CANTON PUBLIC LIBRARY

Library celebrates big day – Opinion, A9

Your hometown newspaper serving Canton for 28 years

CANTON Observer

THURSDAY
November 14, 2002
75 cents

COPY 1

VOLUME 28 NUMBER 38

www.observerandeccentric.com

RECEIVED DEC 14 2002

©2002 HOMETOWN COMMUNICATIONS NETWORK

Legendary
Moscow's Bolshoi Ballet performs at the Detroit Opera House.

Canton

Stage sight

Three Canton girls were among 150 area children on stage Saturday at the Fox Theater performing with the Moscow Ballet company in "The Great Russian Nutcracker."

Tesla Willett, Megan Meek and Jill Mosher, all 12, played angels in the ballet's finale.

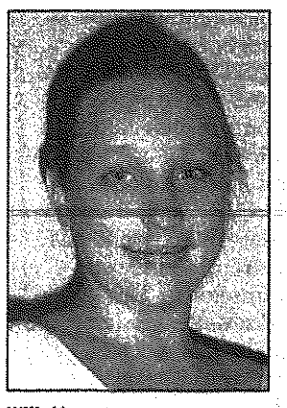

Willett

The local dance students spent an exciting evening among professional dancers and a nearly packed house at the downtown Detroit landmark.

The production included hand-painted sets, puppetry and some 400 costumes. The troupe auditions local children to participate in performances at all American tour stops and has given more than 39,000 young American dancers a chance to perform alongside professionals over the last 10 years.

The three local girls won their roles in auditions at Laurel Park Place in Livonia.

Attention, drivers

Just a reminder: Bridge work has started on Canton Center, north of Geddes Road, closing off the popular artery for local commuters.

The posted detour is Ford to Haggerty to Michigan Avenue, selected because it can accommodate large truck traffic.

Canton drivers should also consider Beck, Sheldon and Lilley roads as north-south alternatives.

Canton Center will re-open Dec. 18 and then shut down again in February or March for additional work.

Think drop box

With major construction on Canton's Administration Building beginning soon, residents may utilize the drop box to drop off tax and water bill payments.

The box is located on the west side of the building, near the back entrance to the police station. Although it is labeled "Night Deposit Box," payments can also be deposited during business hours to avoid waiting in line.

Hop to it

A musical version of the "Velveteen Rabbit" is holding down center stage at the Marquis Theatre in Northville through the holiday season.

Performance times are 2:30 p.m. Saturdays and Sundays through January 19. Weekday performances have been added during the Christmas break.

Tickets are $7.50.

Children under 3 are asked not to attend.

For information, call the theater, (248) 349-8110.

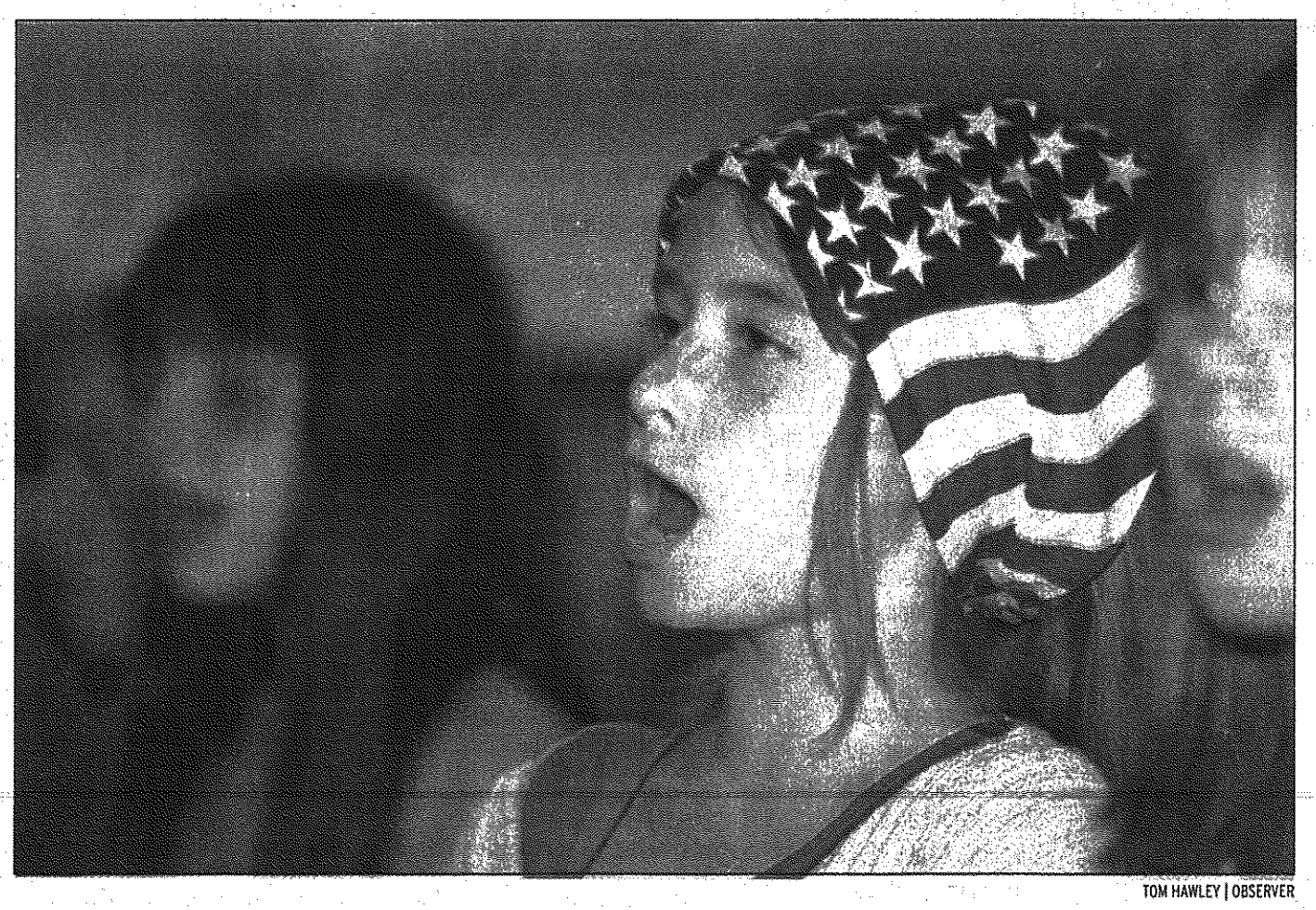

TOM HAWLEY | OBSERVER

Walker-Winter Elementary second-grader Kaylee Morgan sings "The Star-Spangled Banner" Monday at Walker-Winter School in Canton during a Veterans Day salute.

Plymouth park to honor area veterans

BY TONY BRUSCATO
STAFF WRITER

It was more than fitting that fund-raising for the Plymouth Community Veterans' Memorial Park officially began on Monday, Veterans Day.

"They are not dead until they are forgotten. And, so our hopes are to keep the memory of our veterans alive in our community," said Bob Zaetta, committee chairman who addressed a number of veterans who assembled in a city-owned park in front of Central Middle School, the site of the future memorial.

Zaetta said the purpose in constructing the memorial park is three-fold. "We want to honor the veterans of our community, that's the most important of all," he said. "Secondly, we want to educate present generations and future generations about what people have done for us in the military. And, thirdly, we want to beautify this whole area."

Zaetta said the memorial will honor 147 veterans who lived in Plymouth-Canton and died while serving their country.

"In the 1860s, this was basically all Plymouth Township and it included the Northvilles, Nankin, western Livonia and the northern part of Canton," he said in noting veterans from all those areas will be recognized.

Zaetta stressed education will be a primary function of the memorial.

"We're hoping to draw kids into this," Zaetta told the group of veterans. "That's the next generation, that's the group that needs to remember, that's the ones that need to know what you did for all of us."

The plaza will be 30 feet across and surrounded by 11 gray granite tablets, with laser-etched images of men

PLEASE SEE VETERANS, A7

Adoption time

Goodfellows seek local benefactors

BY JACK GLADDEN
STAFF WRITER

With Christmas just over a month away, the Canton Goodfellows still have more than 100 children to be adopted for their "No Child Without a Christmas" program.

Each December the organization donates food, clothing and toys to needy Canton families.

"Last year we had just under 300 kids and sent out 126 baskets to families," said Nancy Spencer, Goodfellows president. "Already this year we're at 125 families and counting. We already have more than 300 kids. And there'll be more."

As of Tuesday Spencer said she still had more than 100 children waiting to be "adopted."

People who adopt a child are given the child's first name, age and sizes.

"They can go out and buy whatever they like to be the child's Christmas present. We generally say buy what you'd buy your own kids for Christmas – toys, books, jeans, a couple of games – whatever you think a child would want for Christmas."

The Goodfellows provide the food baskets, gift certificates, turkey dinner and other items.

"What I like to do if a family has children they can adopt a family and one or more children and take their kids along to shop for them."

People can bring their presents to the Canton Public Library's community room on the three packing days: Wednesday, Thursday and Friday, Dec. 18-20. Volunteers will be packing

PLEASE SEE ADOPTION, A5

Communities band together for new police task force

BY JACK GLADDEN
STAFF WRITER

Canton has joined with Plymouth and Northville townships in forming a multi-jurisdictional unit to investigate certain crimes.

The Community Response Team was organized in June with the idea of pooling resources to fight crime, said Canton Public Safety Director John Santomauro.

"Actually this was a concept discussed 15 or 16 years ago. The idea was to pool our resources and efforts in certain criminal investigations."

Police departments often find the same people committing the same crimes in several communities, Santomauro said.

"It's not uncommon to find a number of agencies investigating the same type of crimes by the same person in their areas. This consortium is a cost-effective tool in providing more comprehensive law enforcement services."

Northville Township has provided a police

PLEASE SEE POLICE, A7

Ruptured gas line results in early dismissal at P-CEP

BY TONY BRUSCATO
STAFF WRITER

A natural gas main rupture at Plymouth-Canton Educational Park forced nearly 5,000 students to be sent home about a half-hour early Tuesday afternoon.

"We had a fencing contractor installing fence posts hit a gas main," said Ken Jacobs, the district's executive director of support

PLEASE SEE GAS, A7

Snow job: Road crews go high-tech

BY JACK GLADDEN
STAFF WRITER

Although weather gurus are predicting a normal or somewhat milder than usual winter due to El Niño, Wayne County Roads spokesman John Roach says he doesn't put much stock in forecasts and the county is preparing for whatever Mother Nature has to offer.

The county maintains and plows all major roads in Canton Township.

All county salt storage facilities are filled up, with 70,000 tons of salt on hand, Roach said Tuesday.

"Because last winter was so mild, we only used that much over all of last year. But the previous winter was a record – we used 170,000 tons of salt."

Several Michigan counties have run pilot programs testing a new approach to snow removal. In those programs liquid calcium chloride is sprayed on the roads before a snow storm.

Once the snow hits, the calcium chloride is activated, giving off heat and keeping the snow from bonding with the road surface.

"We're aware that other agencies are doing some testing with that. We're kind of waiting to see what the results are."

Wayne County conducted tests last year at two of the road yards in which the salt

PLEASE SEE SNOW, A7

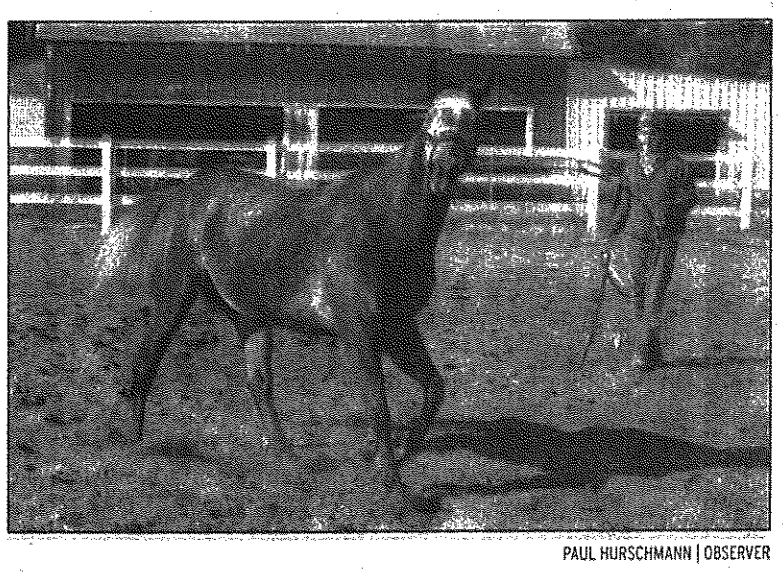

PAUL HURSCHMANN | OBSERVER

Horse tale

Kate Keim of Canton works with her horse, Rocky, at Turning Point Farms in South Lyon. Keim has been nursing the horse back to health for the last two years. For a story on the pair, please turn to Page C5 in today's Observer.

FULL TIME
General Office/Property Management....
"Your classifieds really work-I'm still going through the resumes!" S.G., Westland
1-800-579-SELL
PUT OUR CLASSIFIEDS TO WORK FOR YOU!

CONTACT US

Newsroom – (734) 459-2700
Newsroom fax – (734) 459-4224
Classifieds – 1-800-579-SELL
Home delivery – (734) 591-0500

INDEX

Apartments	E7	Jobs	F2
Arts	B1	Movies	B6
Automotive	F4	Obituaries	A4
Classified	E,F	Real Estate	E1
Classified Index	E4	Service Guide	F5
Crossword	E6	Sports	D1

LOOKING AHEAD

Shaking it
On Sunday: The Salem Rockettes help area youngsters get a grip on pompon moves.

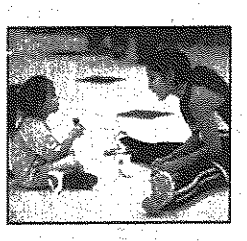

6 53174 10009 2

BROSE ELECTRICAL
Lighting Fixtures, Lamps, Ceiling Fans, Mirrors, Art Work, Clocks for Every Decor!
Great Selection-Great Prices-Expert Advice!
37400 W. Seven Mile Rd. at Newburgh • Livonia • 734.464.2211 WWW.BROSEELECTRICAL.COM

Free throw contest set for Summit on the Park

It's called a Turkey Shoot but the real target is the net at the bottom of the backboard.

The Plymouth Elks and the Canton Township Leisure Services department will sponsor a Turkey Shoot Free Throw Contest 9 a.m.-noon Saturday, Nov. 23 at Summit on the Park.

The 25-shot contest is open to local boys and girls who will be between the ages of 8 and 13 by April 2003. Boys and girls will compete in three age groups: 8-9, 10-11, and 12-13.

There is no entry fee and participants should wear athletic shoes.

Participants must bring a copy of their birth certificate.

Winners will have the chance to advance to an Elks-sponsored contest at the district level.

For information call the Elks, (734) 453-1780 or Canton Leisure Services, (734) 483-5600.

'Roosevelt' has new admission policy

The organizers of "An Evening with Teddy Roosevelt" have had to raise the admission for today's program due to the loss of a grant that was supposed to cover a portion of the costs.

Admission to the program is now $7 for adults and $15 for families. Students will not be admitted free, as previously announced.

The program, which begins at 7 p.m. in the Canton High School Little Theater, features historical re-enactor Mark McPherson performing as Roosevelt. There will be a members-only reception at the Plymouth Historical Museum following the program.

The event is co-sponsored by the museum and Plymouth-Canton Community Schools.

Vending machines torched at plant

Police are investigating a break-in at Bodycote Induction Processing on Ronda Drive on Sunday. An employee told police he left the building about 10 a.m. and returned about 15 minutes later. He smelled smoke and noticed the building appeared to be filled with smoke. Inside he found the vending machines had been pulled away from the wall and a torch was used to break into the coin boxes. The thief or thieves gained entry by prying open a service door. About $500 cash was taken from the machines.

COP CALLS

HOUSE IS ROCKED

A resident of the 40000 block of Koppernick told police she was sleeping in her bed about 6 a.m. Nov. 4 when two softball-size rocks came through the window and landed on the bed. She said the headboard of the bed was next to the window. The woman, who was not injured in the incident, said she looked out the window but didn't see anyone.

Police searched the area but found nothing. Damage to the window was estimated at $150.

LAPTOP STOLEN

An employee of Summit on the Park reported to police that his laptop computer was stolen from his office on Saturday, Nov. 9.

He said he saw it in his office on Saturday morning, but the next time he looked it was missing.

He said his office is just off the kitchen next to the main delivery door and there is a lot of traffic in the area.

He did not report the incident to police until he had checked with all other employees. T

hey didn't see anything.

The computer was valued at $3,000. Fourteen DVDs, valued at $20 each, were also taken.

WALLET TAKEN

A Plymouth resident told police her wallet was stolen about 5 p.m. on Nov. 3 while she was having dinner at Mexican Fiesta Restaurant on Ford Road. The wallet contained $110 in cash.

CAR DAMAGED

A Redford resident reported that the windshield of his 2001 Mercury Cougar was smashed between 6:20-11 p.m. Nov. 8 while he was parked in front of his girlfriend's house in the 300 block of Sylvan Drive.

Damage was estimated at $300. Police have no suspects.

FINAL TOTALS

Following is how Canton voted last Tuesday in statewide and county races for courts, the state board of education and university boards. Candidates listed were overall winners in their races. Judicial races and the State School Board are non-partisan.

State Supreme Court
Elizabeth Weaver - 10,435
Robert Young - 10,078

State School Board
Elizabeth Bauer - 9,739
Carolyn Curtin -11,285

U-M board of Regents
Andrea Newman R -12,552
Andrew Richner R - 10,967

MSU Board of Trustees
Colleen McNamara D - 9,829
Donald Nugent R -11,258

Wayne State Board of Governors
Diane Dunaskiss R - 11,526
Richard Bernstein D - 8,255

Wayne County Circuit Court
Kym L. Worthy - 7,380
Michael Hathaway - 11,337
Lita Helene Popke - 9,368
Chris Dingell - 8,014

School district set for TAG screening

The Plymouth-Canton Community Schools will once again be screening students for admission to the Talented and Gifted Program for the 2003-2004 school year.

All third-graders and nominated second-graders are given the Cognitive Abilities Test each year in January. The test is sent to a national testing organization for scoring. The TAG office uses the CogAT scores to identify students for further testing. Traditionally, students whose scores are above the 95 percentile in the verbal, quantitative, and non-verbal areas qualify for further testing. Private and charter school students who live in the P-CCS school district are welcome to apply. These families should contact the public school closest to them for nomination forms. Application procedures by grade level are:

■ **2nd Grade** — Parents of second-graders need to contact their school office for a TAG nomination form (forms will be available at all PCCS school offices starting Dec. 2). Second-grade nomination forms need to be returned to the building principal by Jan. 10. Nominated second-graders will take the Cognitive Abilities Test at their school at the same time the test is given to district third-graders. The test is also given to nominated private and charter school students at a time and location to be announced. There will be a fee of $25 per non-PCCS student for the Cognitive Abilities testing.

■ **3rd Grade** — The TAG Department screens all district third-graders when they take the Cognitive Abilities Test in January. Parents of third-graders eligible for further screening will be contacted by mail and sent a TAG nomination form.

■ **4th-5th Grade** — Parents of fourth- and fifth-graders need to contact their school office for a nomination form (forms will be available at all PCCS school offices starting Dec. 2). Fourth- and fifth-grade nomination forms need to be returned to the building principal by Jan. 31. For fourth- and fifth-graders, the TAG Department will look at previous testing.

■ **6th-7th Grade** — Parents of sixth- and seventh-graders need to contact their middle school office for a nomination form (forms will also be available on Dec. 2). Sixth- and seventh-grade nomination forms need to be returned to your school counselor by Jan. 31. For sixth- and seventh-graders, the TAG Department will look at previous testing. There are two informational meetings regarding the TAG Program scheduled for Dec. 10 and Jan. 9 at 7 p.m. in the Miller School gym. Interested parents should attend one of the above meetings.

For additional information, call the TAG office at Miller School at (734) 416-4867.

Hockey association holds fund-raiser

The Plymouth-Canton Hockey Association will hold a Silent Auction fund-raiser 7 p.m. Saturday, Nov. 23 at the American Legion Post on Newburgh Road.

The annual event features a silent auctioneer from D&C Sports and includes many unique items and sports memorabilia.

Admission includes dinner and open bar, two raffles and door prizes. The public is welcome to attend.

Tickets are $35 in advance or $40 at the door. They are available by calling (734) 397-3944.

Visit the PCHA Web site at www.pchockey.org for more information.

Design & Dine!

...your dining room with our Dinec Personalization Center.

Choose from a multiple choice of colors, shapes, table and chair legs, decorative hardware, upholstery fabric and leathers that will perfectly blend with your interior.

Now Sale Priced!

Financing Up To 12 Months No Interest*!

Since 1933 Walker/Buzenberg fine furniture

240 N. MAIN STREET • PLYMOUTH • 734.459.1300
Mon., Thurs., Fri. 10-9 • Tues., Wed., Sat. 10-6 • Sun. 11-5
Financing with credit approval • Sale ends 11/25/02
www.walkerbuzenberg.com LOE08045104

• Margolis Nursery • Margolis Nursery • Margolis Nursery •

50% OFF ROSES & PERENNIALS
•HOSTAS
•DAYLILLIES
•SEDUMS
•SHRUB ROSES

25% OFF ALL SHRUBS
•CISTENA PLUM
•DOGWOOD
•LILAC • SPIREA
•VIBURNUM •WEIGELA
•Large Selection of EVERGREENS
...AND MORE!

20% OFF Ornamental Trees

LANDSCAPE SUPPLIES & SERVICES
•Topsoil, Sand & Gravel • Boulder Walls
• Mulches •Landscape Design
• Walkways & Driveways

UNILOCK

Landscaping Is Our Business Since 1926 – Delivery and Installation Available

MARGOLIS NURSERY, INC.
9600 CHERRY HILL (3 Miles W. of Beck)

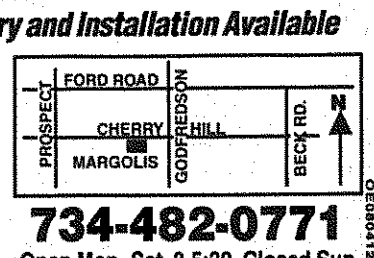

734-482-0771
Open Mon.-Sat. 8-5:30, Closed Sun
OE08045292

• Margolis Nursery • Margolis Nursery • Margolis Nursery •

FSMC FAMILY & SPORTS MEDICAL CENTER

Accepting New Patients

734.455.2970

HOURS:
MON thru THURS
8 AMto 8 PM
FRIDAY
8 AM- 5 PM
SATURDAY
8 AM to NOON

965 South Main Street
Plymouth, MI 48170

(1/2 Mile North of Ann Arbor Road)

Robert J. Gordon, D.O.

Susan B. Tam, D.O.

Joan Westbrook, PA-C

Affiliated with Botsford Hospital and St. Joseph Hospital-Ann Arbor
Immigration and FAA Physicals
LOE08045592

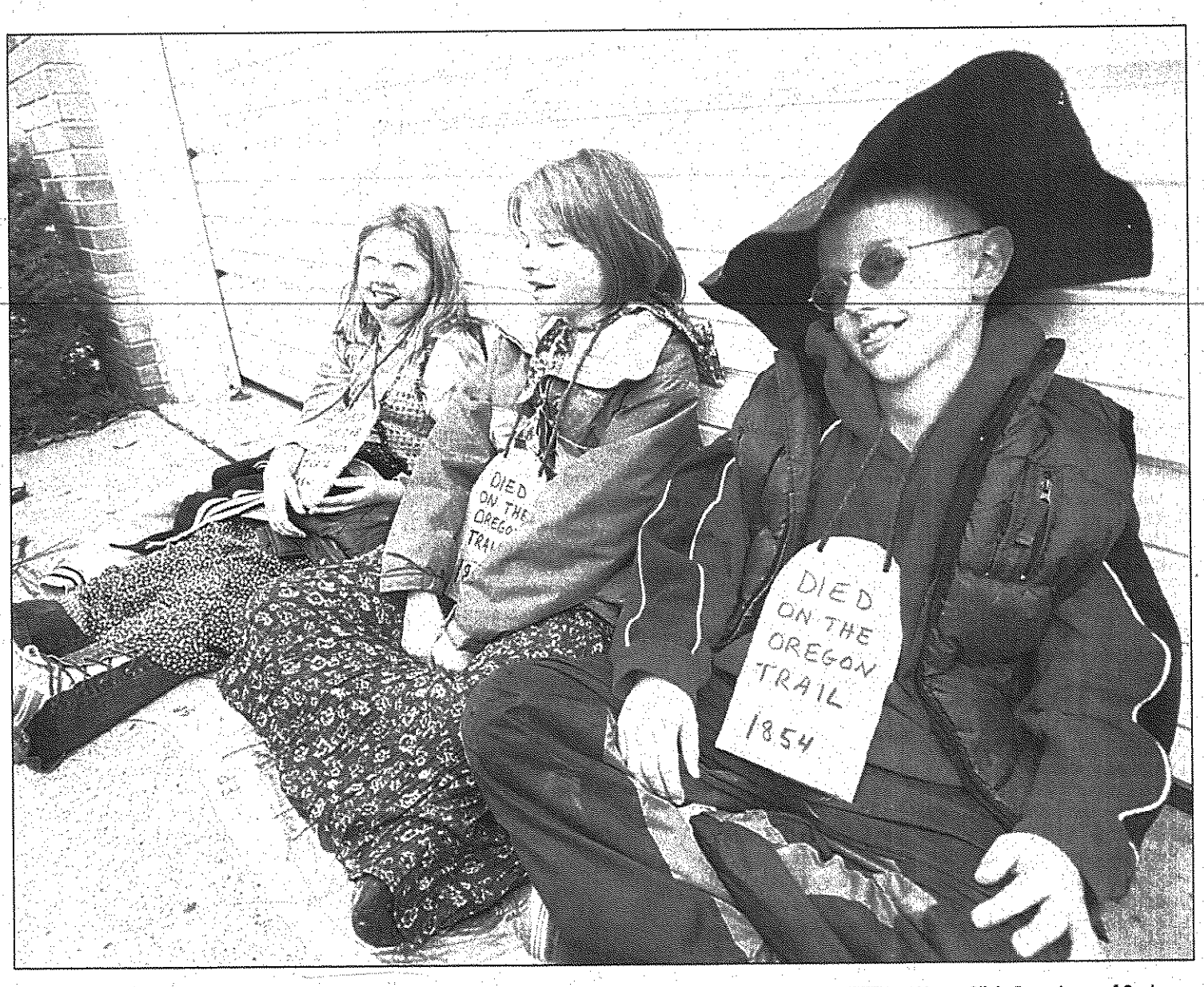

PHOTOS BY PAUL HURSCHMANN | OBSERVER

Olivia Richvalsky of Ann Arbor, 8, picks leaves out of some flowers during a stop at Ft. Bridgely.

Hitting the Oregon Trail

New Morning students heed call and go west

BY TONY BRUSCATO
STAFF WRITER

Students at New Morning School traveled the Oregon Trail of 1854 Tuesday, stopping at various re-enactments along the way. In reality, elementary students in grades 1-5 dressed in costume and took their red wagons, covered with white tops, through Lake Pointe subdivision, on their way to trade with the Indians at Farrand Elementary School.

"I wanted to give students a feeling for the hardships that befell those traveling the Oregon Trail, and what they did to overcome," said teacher Rita Heaven. "It was a dangerous and rather treacherous trip, and by the end of the day the students knew how much work it was.

"At one point, some students were helping others push wagons up a hill, and it showed them how the people who traveled the Oregon Trail worked in teams to be successful."

When New Morning School students arrived at Farrand Elementary, they traded with their counterparts for goods.

Last week, students from Farrand followed the Trail of Tears to New Morning, learning about the Cherokee Indians and how they were forced from their land in South Carolina before moving to Oklahoma in 1838.

"We walked to New Morning School where they had a trading post set up and we traded beads for medicine and cloth," said Issy Sands, who made the trip with her students. "We put on a play explaining the Trail of Tears, and they square danced for us.

"It's nice that since we don't have as large a budget for field trips that we can do walking trips," she said. "They really get an understanding with the simulation."

tbruscato@oe.homecomm.net | (734) 459-2700

Above, Olivia Beauchamp of Canton, 9, (left), Anna Monkmeyer of Farmington, 10, (center), and Dylan Noble of Plymouth, 9, portray characters who "Died on the Oregon Trail." At left, Hannah Klug of Westland (left), Hannah Glodich of Plymouth (center) and Angela Binns of Novi, all 9, dance to the sounds of a harmonica during a stop at Ft. Bridgely.

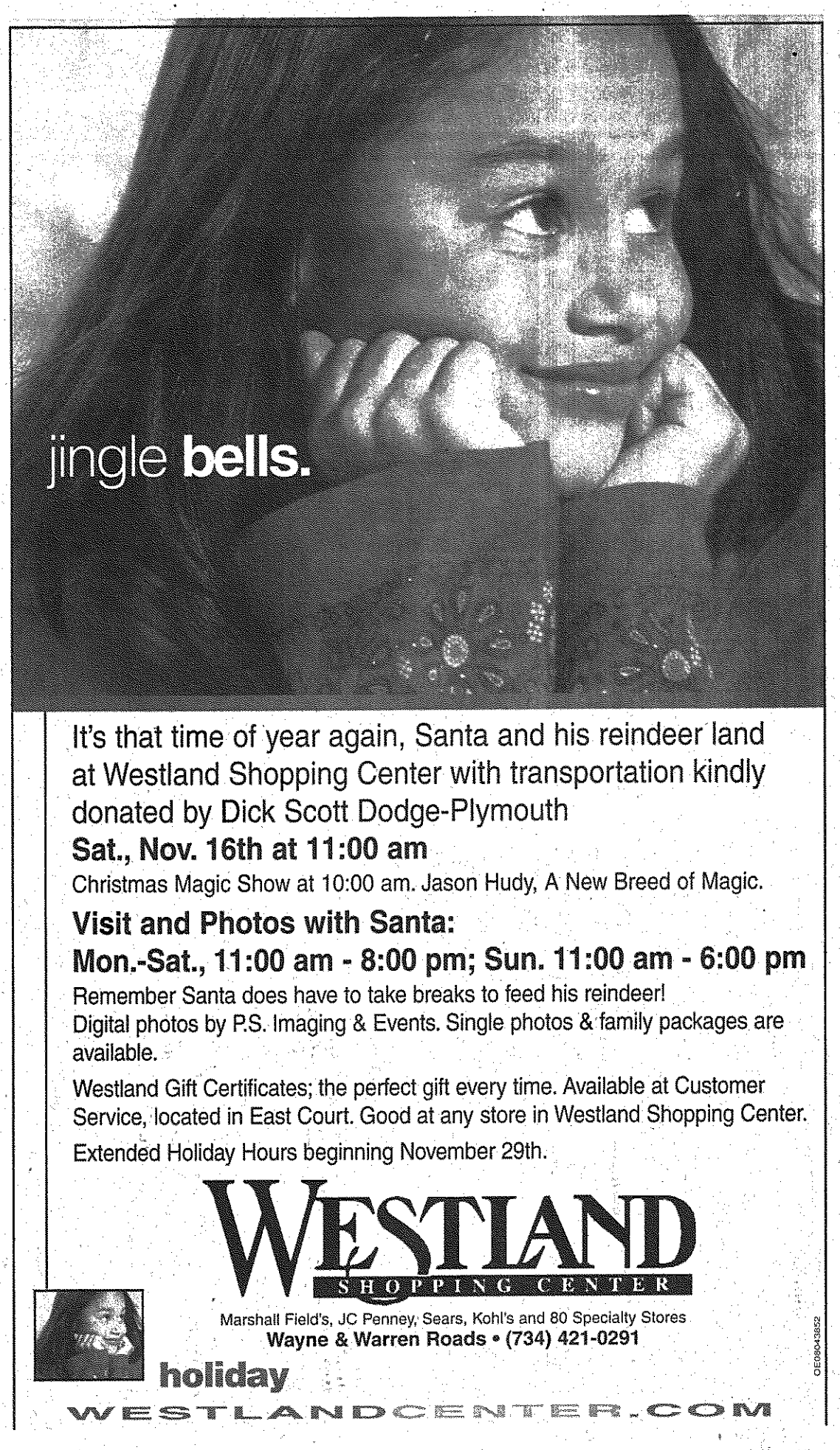

Looking for a new recipe?
Read the Taste section in Sunday's Observer.

Jean McKinnon Colburn

Services for Jean Colburn, 86, of Belleville (formerly of Canton) will begin at 11 a.m. Saturday, Nov. 16, at the First Presbyterian Church with the Rev. James Skimins officiating.

Mrs. Colburn was born Jan. 23, 1916, in Calumet and died Nov. 1 in Ann Arbor Township. She was a homemaker and came to the Canton community in 1994 from Midland. She was a member of the First Presbyterian Church of Midland, the D.A.R., the American Association of University Women, and the University of Michigan Alumni Association, having received a master's degree in physics from the University of Michigan. She loved to travel, having traveled to Europe, Cuba, Panama, Hawaii, Japan, the British Isles, as well as a cruise around the world. She loved to garden, especially her roses and house plants. She played bridge and was a seamstress. She was a mother, grandmother, sister, aunt and wife. She was proud of her Scottish heritage.

Mrs. Colburn was preceded in death by her husband, Lyle W. Colburn.

Survivors include children, Johann (John) Chanin of Alexandra, Va., and Robert (Eva) Colburn of Belleville; grandchildren, Joshua Chanin of Bloomington, Ind., Zoey Chanin of New York, Mark Colburn of Green Cove Springs, Fla., and David Colburn of Fort Campbell, Ky.; sister, Margaret (Dr. James) Nunn of Grand Rapids; and six nieces and nephews.

Arrangements made by Schrader-Howell Funeral Home.

William A. Bevill

Private services for William Bevill, 78, of Canton, were held at McCabe Funeral Home with the Rev. Joseph Mifsud officiating.

Mr. Bevill was born May 29, 1924 in Detroit and died Nov. 7 in Canton. He was a retired design engineer for Chrysler Corporation.

Mr. Bevill was preceded in death by his wife, Virginia Bevill.

Survivors include sons, William Bevill of Westland, Alan (Carol) Bevill of Trenton, and Thomas (Rachel) Bevill of Plymouth; daughters, Diana Peloquin of Plymouth, Jennifer (Joseph) Mifsud of Canton and Margaret (Michael) Staneff of Plymouth; sister, Margaret Quigley; 12 grandchildren; and four great-grandchildren.

Memorial contributions may be made to the Make A Wish Foundation.

Arrangements made by McCabe Funeral Home Canton Chapel.

Elnora M. Bundon

Services for Elnora Bundon, 87, of Canton, were held Nov. 11 at First Free Will Baptist Church in Ypsilanti with the Rev. Rudy Shankle officiating. Burial was at Knollwood Memorial Park Cemetery.

Mrs. Bundon was born Nov. 19, 1914 in Maynardville, Tenn. and died Nov. 9 in Superior Township.

She was preceded in death by her husband, Lennon Bundon.

Survivors include sons, Link (Natalie) Bundon, Bill (Kris) Bundon and Rick Bundon; daughters, Lenore Walker, Georgiann (Joe) Ford, Mary Rose (Bill) Hurst, Rena (Ron) Dombroski, Nema (Richard) Coffey, Jan Von Voigtlander and Dixie (Mike) Kingsbury; 32 grandchildren; 75 great-grandchildren; and 31 great-great-grandchildren.

Memorial contributions may be made to the First Free Will Baptist Church of Ypsilanti Building Fund.

Arrangements made by McCabe Funeral Home Canton Chapel.

Mildred VanAuken

Services for Mildred VanAuken, 86, of Northville, were held Nov. 9 at the Vermeulen Funeral Home with the Rev. Keith Bushey officiating. Burial was at Knollwood Memorial Park in Canton.

VanAuken

Mrs. VanAuken was born April 16, 1916 in Hanover, Canada and died Nov. 4 in Northville. She was a retired waitress. She was a member of First Baptist Church of Northville.

Survivors include son, Joe (Arlene) D'Agostino of Georgia; son, Leon (Pat) D'Agostino of South Lyon; daughter, Mary Ann (John) Zavar of Texas; son, Doug (Adel) D'Agostino of California; son, Jamie Van Auken of Northville; sister, Mary Cappelli; 20 grandchildren; granddaughter, Lori Jerden of Plymouth; and 47 great-grandchildren.

Memorial contributions may be made to the Alzheimer's Association, 17220 W. Twelve Mile Road, Suite 100, Southfield, MI 48076.

Arrangements made by Vermeulen Funeral Home-Plymouth.

David A. Slezak

Services for David Slezak, 72, of Houghton Lake, were held Nov. 11 at the Schrader-Howell Funeral Home with the Rev. John J. Sullivan officiating.

Mr. Slezak was born Feb. 22, 1930 in Detroit and died Nov. 7 in Livonia. He moved to the Houghton Lake community from Plymouth in 1992. He served in the U.S. Army. He retired from the Department of Public Works in Plymouth. He liked fishing, boating, and snowmobiling. He was a loving father, grandfather and great-grandfather.

Mr. Slezak was preceded in death by his wife, Louise.

Survivors include children, Mark (Catherine) Slezak of Commerce Township, Gloria McMullen of Westland and Leslie Dillon of Plymouth; grandchildren, Jennifer (Craig) Johnson of Redford, Janice James of Plymouth, Mark Slezak, Jr. of Commerce Township, Maureen Slezak of Commerce Township, and Justin Dillon of Plymouth; great-grandchildren, Richard Adams, Karly James, Joseph James, and Braidan Simmons; and also his cat, Tarzana.

Memorial contributions may be made to the National Kidney Foundation.

Arrangements made by Schrader-Howell Funeral Home.

Pearl M. Photsios

Services for Pearl Photsios, 85, of Canton, were held Nov. 11 from the chapel of the L.J. Griffin Funeral Home-Canton with the Rev. Drexel E. Morton of St. Michael Lutheran Church officiating. Burial was at Knollwood Cemetery.

Mrs. Photsios was born Oct. 15, 1917 in Cassopolis and died Nov. 7 in Farmington Hills. She was a retail owner in the hardware business.

Mrs. Photsios was preceded in death by her husband, Nick.

Survivors include daughters, Sydelle Blair and Deana Salhaney; sister, Pauline McGuire; grandchildren, Kim Trimmel, Denise Zimmerman, Leslie Horne, Kathy Adelson and Steve Salhaney; and eight great-grandchildren.

Arrangements made by L.J. Griffin Funeral Home Canton Chapel.

Elaine O. Hickman

Services for Elaine Hickman, 74, of Inkster were held Nov. 13 at the Schrader-Howell Funeral Home with the Rev. Jeffrey Noble officiating. Burial was at Parkview Memorial Cemetery.

Mrs. Hickman was born April 21, 1928 in Northville and died Nov. 10 in Inkster. She was a homemaker. She moved to Inkster from Plymouth in 1990. She loved to cook, bake and had unconditional love for everyone. She was a loving wife, mother, grandmother, great-grandmother, and sister. She and her husband, Price, were married for 39 years.

Survivors include husband, Price Hickman of Inkster; children, Janet (Mark) Slabaugh of Garden City, Carol (Virgil) Goley of Lincoln Park, and Ricky (Sherry) Hickman of Westland; grandchildren, Tracy (Leon) Graham of Romulus, Susie (Garry) Brown of N.C., Tammy (Randy) Sisson of Garden City, Walter McNew of Trenton, Morgan Slabaugh of Garden City, Nicholas Hickman of Westland, and Terry Hickman of Westland; great-grandchildren, Justin, Brandon, Amber, Desaire, Deja, Jesse and Joshua; and brothers, Frederick (Mary) Micol of Garden City, and Harold Micol of Westland.

Memorial contributions may be made to the American Diabetes Association.

Arrangements made by Schrader-Howell Funeral Home.

Marie V. Brent

Services for Marie Brent, 71, of Canton, were held Nov. 14 at the St. Thomas a' Becket Catholic Church with the Rev. George Charnley officiating. Burial was at St. Hedwig Cemetery.

Mrs. Brent was born Oct. 30, 1931 in Chicago and died Nov. 11 in Canton.

Mrs. Brent was preceded in death by son, Robert (Patricia) Brent.

Survivors include sons, Fred (Misuk) Brett, Jr., Thomas (Carol) Brent, William (Beth) Brent and Lawrence (Janet) Brent; brothers, Richard (Ann) Dosch and Joseph (Toni) Dosch; and 13 grandchildren.

Arrangements made by McCabe Funeral Home Canton Chapel.

Hunting permits

. . . issued here. Go directly home and present to your wife for validation. Rest assured, a-hunting you will go.

Plymouth Jewelry & Gifts

620 Starkweather Old Village • Plymouth

(734) 453-1860

Tues.-Wed. 10-6; Th. & Fri. 10-8 • Sat. 10-5 • Closed Sun. & Mon.

OE08033315

STRONG CD RATE.

WITH AN EVEN STRONGER GUARANTEE.

Get a guaranteed yield with a Certificate of Deposit from *State Farm Bank*®. It's a secure place to grow your money. Call me today. And talk with someone you know you can count on.

WE LIVE WHERE YOU LIVE.™

4.22%* APY 5-YEAR CD

Lynn Early, Agent
44260 Cherry Hill
Canton, MI 48187
734-983-9160
lynn.early.j91b@statefarm.com

STATE FARM INSURANCE Bank

LIKE A GOOD NEIGHBOR, STATE FARM IS THERE.®

Member FDIC. EQUAL HOUSING LENDER P02930

*Annual Percentage Yield as of 10/16/02 on a 5-year CD, rates subject to change without notice. Minimum balance to open an account and obtain the stated APY is $500. A penalty may be imposed for a withdrawal prior to maturity. Certificates automatically renew at maturity at the then current rate for the same term. Insured by the FDIC up to the maximum allowable by law. Some products and services not available in all areas. STATE FARM BANK • HOME OFFICE: BLOOMINGTON, ILLINOIS • statefarm.com® 9/02

PDFOE08044937

Consigning Women

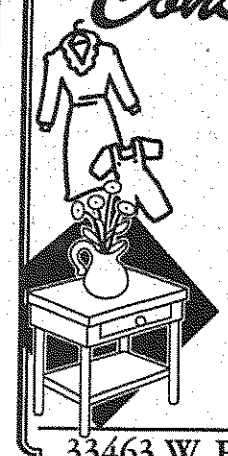

• Ladies clothing and accessories
• Children's clothing, toys & furniture
• Maternity wear
• Home decor & furniture pieces

We pay cash for Childrens' clothing, equipment, furniture and toys!

33463 W. Eight Mile Road • 248-442-8568
1/4 block W. of Farmington Road.

L OE08045807

A Safe, Secure Investment.

13-Month Certificate with rates as high as 2.50% Annual Percentage Yield*

When planning the security of your future, a Community Federal 13-Month Certificate of Deposit can give you peace of mind. Simply stop by one of our offices or call (734) 453-1200 or (877) 937-2328 today and find out how you can take advantage of this great rate. You can also open an account on the web at www.cfcu.org.

If you live or work in Plymouth, Canton, Northville or Novi you can belong.

Community Federal CREDIT UNION

AT YOUR SERVICE. IN YOUR COMMUNITY.

(734) 453-1200 *or* (877) 937-2328

www.cfcu.org

*Minimum deposit of $10,000 required. Rates as of 10/16/02, subject to change. 2.50% APY is available for members of our President's Club. Additional rates available depending on Member Reward Club membership. Member Reward Club status is determined by the total deposit and loan balance, excluding 1st mortgage balance, held at Community Federal. A 10,000 deposit automatically qualifies you for our Advantage Club and an APY of 2.40%. APY for Sterling club members is 2.45%. Subject to penalty for early withdrawal, fee may reduce the amount of earnings. NCUA-Your savings federally insured to $100,000 by the National Credit Union Administration, a U.S. Government Agency. ©2002 Community Federal Credit Union

PDFL08043381

Plymouth • Canton • Northville • Novi

Hands On Center Physical Therapy UPDATE

Presented by Hands *On* Center For Physical Therapy

HOW WOMEN DIFFER

One in 10 female college athletes will suffer a serious knee injury compared with 1 in 50 of their male counterparts. Why? To begin with, women tend to have wider hips, which causes the femur to descend at a more inward angle, thereby causing greater stress to the inside of the knee. Women's quadriceps are also significantly stronger than their hamstrings, creating an imbalance that exerts strain on knee ligaments that must work harder to stabilize the knee during jumps and turns. Videotape analysis shows that women rely more on their quadriceps muscles than their hamstrings when they run, placing even more stress on their knees. Being award of these stresses and imbalances may help women athletes avoid serious injury.

It doesn't seem fair that all that healthful exercise ends up causing serious physical damage, sometimes to the extent that even everyday activities, such as climbing stairs, can be excruciating. There are ways to correct much, if not all, of the injury, as well as to prevent further damage. To learn more, ask your physician for a referral to the HANDS ON CENTER FOR PHYSICAL THERAPY, located in Plymouth, at 650 South Main St. For more information, call 455-8370. Treatments are provided in closed rooms for your comfort and privacy. Evenings hours available.

P.S. Anterior cruciate ligament (ACL) tears are three to four times more common among women than among men.

OE08044354

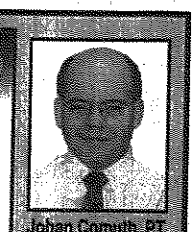
Johan Comuth, PT

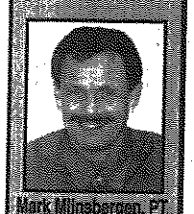
Mark Mijnsbergen, PT

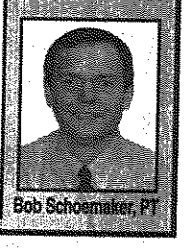
Bob Schoemaker, PT

We're coming to Plymouth... Dearborn's Oldest is soon to be Plymouth's Youngest...

Award winning, Intuitive, creative & very experienced Design-Build Construction firm...

OE08045461

AT THE LIBRARY

ID YOU KNOW ...

■ Pac-Man was invented by 7-year-old Turn Iwatani of apan?

■ Nov. 17-23 is American Education Week?

■ Mickey Mouse celebrates his 74th birthday on Monday, Nov. 18?

■ The library will once again erve as a collection point for he Gift Of Reading Program? Please bring in a new, unwrapped book for children ages toddler to second grade during the month of November.

■ MetroNet account holders can call anytime for assistance in connecting to servers in the library?

WEB WATCH

Check out these new Web sites:

■ www.photojournalists.com
■ www.librarianavengers.com
■ www.strangescience.net
■ www.biologyinmotion.com
■ www.abandoned-places.com

NEW CDS

■ "Down The Old Plank Road" - The Chieftains
■ "Ask A Woman Who Knows" - Natalie Cole
■ "Winter Marquee" - Nanci Griffith
■ "My Town" - Montgomery Gentry
■ "Asian Groove" - Traditional Indian & Pakistani music

NEW CD ROMS

■ "Learn Arabic Now"
■ "Stickybear Numbers Deluxe" (ages 4-8)

NEW VIDEOS AND DVDS

■ "Beauty And The Beast" (DVD)
■ "Evil Under The Sun" (DVD)
■ "Scooby-Doo" (video and DVD)

NEW BOOKS ON TAPE

■ "Everything Is Illuminated" - Jonathan Safran Foer (fiction, cassette)
■ "The Apprentice" - Tess Gerritsen (fiction, cassette)
■ "Ash Wednesday" - Ethan Hawke (fiction, cassette)
■ "Crossroads Of Freedom: Antietam" - James M. McPherson (nonfiction, cassette)

Q & A

Q: "Was there a real Rosie the Riveter?"

A: There was, in fact, a real "Rosie the Riveter." Even though she was found after they had created the classical character, she fit the profile completely. Rose Monroe was the real life "Rosie," working in the Willow Run Aircraft Factory in Michigan riveting plane parts together. While making a short film about selling war bonds, actor Walter Pidgeon discovered her and decided to make her into "Rosie the Riveter" in the film. "Rosie" was credited for an enormous increase in the number of women joining the work force to help support the war. She spurred so much interest in the women's labor force, that about six million women joined the work force while the war was going on. After the war and the men returned home, the women were encouraged to go back into the home and kitchen so the men could reclaim their jobs in the industry. Check out our "Rosie the Riveter" display in the library today!

NEW CHILDREN'S BOOKS

■ "Among The Betrayed" - Margaret Peterson Haddix (fiction)
■ "A Book Of Coupons" - Susie Morgenstern (fiction)
■ "Was It A Good Trade?" - Beatrice Schenk de Regniers (picture book)
■ "Halfway To The Sky" - Kimberly Brubaker Bradley (fiction)
■ "Lenny And Mel: Holidazed!" - Erik P. Kraft (easy fiction)

NEW ADULT BOOKS

■ "Quentins" - Maeve Binchy (fiction)
■ "My Losing Season" - Pat Conroy (nonfiction)
■ "Q Is For Quarry" - Sue Grafton (fiction)
■ "Sara Moulton Cooks At Home" - Sara Moulton (nonfiction)
■ "Katharine Graham's Washington" - Katherine Graham (nonfiction)

HOT TOPIC OF THE WEEK

■ Lincoln's Gettysburg Address! On November 19, 1863, seventeen acres of the Civil War battlefield at Gettysburg, Pa. were dedicated as a national cemetery.

Noted orator Edward Everett spoke for two hours, while the address that Lincoln delivered in less than two minutes was later recognized as one of the most eloquent of the English language.

Five manuscript copies in Lincoln's hand survive, including the rough draft begun in ink at the executive mansion at Washington and concluded in pencil at Gettysburg on the morning of the dedication.

This copy is kept at the Library of Congress in Washington D.C.

@ the Canton Library is compiled by Laura Dorogi of the library staff. The library is at 1200 S. Canton Center. For more information about library programs and services, call (734) 397-0999 or visit our Web site at www.canton-pl.org.

ADOPTION

FROM PAGE A1

up baskets during the regular library hours, 9 a.m. to 9 p.m. Wednesday and Thursday and 9 a.m. to 6 p.m. Friday.

Anyone interested in making cash donations to the organization can mail them to Canton Goodfellows, 1150 S. Canton Center, Canton, MI 48188.

And Spencer is still looking for donations of toys.

"The Kmart Distribution Center has always taken 100 names of kids and has given us about $5,000 worth of toy. This year, because of cutbacks at Kmart, they can't do it. We're missing about $5,000 worth of toys plus the 100 names.

"The folks at the distribution center have always been great folks. They've pitched in every year. Some would come over and help us wrap and deliver."

Spencer finds qualifying families in part by sending forms to the schools in September.

Children who are on free or reduced-price lunch programs are given copies of the forms that their families can complete and return to Spencer.

"If they're living under the federal guidelines for free and reduced lunch, I know they qualify. For those who are too young for school, if they're living in low-income housing and getting aid from the federal government, I know they qualify."

To get the name of a child to adopt, make a donation, volunteer or for more information, call Spencer at (734) 397-8975.

jgladden@oe.homecomm.net | (734) 459-2700

8:00 AM TO 9:00 PM
SATURDAY, NOVEMBER 16

13 HOUR SALE

SAVE 50% & MORE STOREWIDE

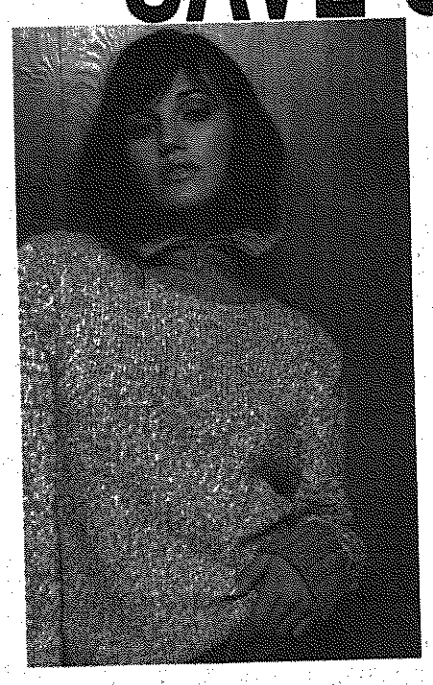

19.99 SWEATERS 13 HOURS ONLY Large selection of relativity sweaters in many styles and colors. Reg. 40.00, sale 24.99. IN LADIES' SPORTSWEAR.

15.99 BOOT SKIRTS 13 HOURS ONLY Long knit boot skirts in great fall colors from relativity. Reg. 34.00, sale 19.99. IN LADIES' SPORTSWEAR.

60% OFF JUNIORS' ACTIVE SEPARATES 13 HOURS ONLY Entire stock of junior active separates from Ocean Pacific, Big Flirt and Energie. Reg. 20.00-68.00, sale 10.00-34.00, **Saturday only 8.00-27.20.** IN JUNIORS.

50% OFF OUTERWEAR Great selections of ladies' leather outerwear from Couture, relativity and more. Reg. 325.00-385.00, **sale 162.50-197.50.** IN LADIES' COATS.

50% OFF DRESSES AND SUITS Great selection of ladies' fall and holiday dresses and suits. Reg. 120.00-259.00, **sale 60.00-129.50.** IN DRESSES AND LADIES' SUITS.

50% OFF SEPARATES 13 HOURS ONLY Selected famous-maker career and casual separates for petites and Parisian Woman. Reg. 37.00-170.00, sale 22.20-102.00, **Saturday only 17.76-81.60.** IN PETITES AND PARISIAN WOMAN.

50% OFF SLEEPWEAR Sleepwear and more from Laura Ashley, Carole Hochman, Jones New York and more. Reg. 28.00-62.00, **sale 14.00-31.00.** IN INTIMATE APPAREL.

50% OFF BRAS Great selection of bras from Vanity Fair, Olga and Bali. Reg. 23.00-29.50, **sale 11.50-14.75.** IN INTIMATE APPAREL.

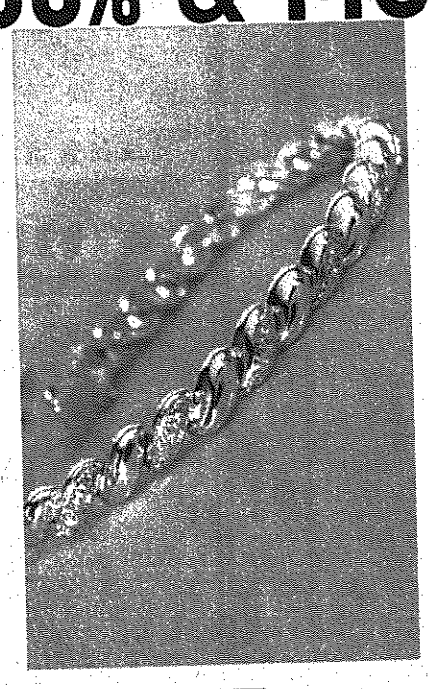

15.99 BRACELET 13 HOURS ONLY Diamond accent bracelets. Reg. 100.00-125.00, sale 19.99. IN JEWELRY.

60% OFF STERLING SILVER 13 HOURS ONLY Entire stock of sterling silver jewelry. Reg. 20.00-300.00, sale. 10.00-150.00, **Saturday only 8.00-120.00.** IN JEWELRY.

SAVE AN EXTRA 10% ON FINE JEWELRY ALREADY REDUCED 40-50%. PLUS, USE YOUR SHOPPING PASS FOR EXTRA SAVINGS

52-66% OFF FINE JEWELRY 13 HOURS ONLY Wonderful selection of fine jewelry. Reg. 40.00-5000.00, sale 18.00-2700.00, **Saturday only 14.40-2160.00.** IN FINE JEWELRY. EXCLUDES GREAT BUYS, SPECIAL EVENTS, WATCHES AND DESIGNER COLLECTIONS. FINE JEWELRY NOT AVAILABLE AT ALL STORES.

50% OFF HANDBAGS 13 HOURS ONLY Large selection of leather handbags. Reg. 100.00-120.00, sale 60.00-72.00, **Saturday only 50.00-60.00.** IN ACCESSORIES.

60% OFF CHILDREN'S OUTERWEAR & SWEATERS 13 HOURS ONLY Selected outerwear and sweaters from Weatherproof, PK Clothing CXS-21 and Hype. Reg. 18.00-125.00, sale 9.00-62.50, **Saturday only 7.20-50.00.** IN CHILDREN'S.

15.00-18.00 CHILDREN'S DENIM 13 HOURS ONLY Boys' and girls' denim from Mudd, Zana-Di, Squeeze, OTB, RGXN and Bongo. Reg. 30.00-38.00, sale 16.99-19.99. IN CHILDREN'S.

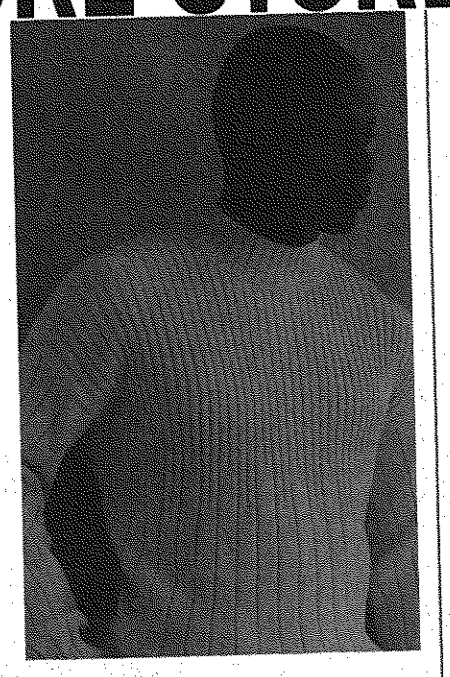

19.99 SWEATERS 13 HOURS ONLY Preswick & Moore fine-gauge knit sweaters in many styles and colors. Reg. 48.00, sale 24.99. IN MEN'S.

159.99 LEATHER COATS Leather jackets from Preswick & Moore. Reg. 395.00, sale 199.99. IN MEN'S.

60% OFF DRESS SHIRTS & TIES 13 HOURS ONLY Large selection of assorted dress shirts and printed silk neckwear from Preswick & Moore, Bill Blass and Hathaway. Reg. 32.50-50.00, sale 16.25-24.99, **Saturday only 13.00-19.99.** IN MEN'S. EXCLUDES INCREDIBLE VALUE ITEMS.

60% OFF SPORT SHIRTS 13 HOURS ONLY Preswick & Moore plaid woven sport shirts. Reg. 34.00, sale 17.00, **Saturday only 13.60.** IN MEN'S.

19.99 TWILL PANTS 13 HOURS ONLY Laundered twill pants from Savane. Reg. 45.00, sale 24.99. IN MEN'S.

50% OFF LADIES' BOOTS 13 HOURS ONLY Large selection of ladies' boots from Nine West, Enzo Angiolini, Franco Sarto, Rampage, Naturalizer, relativity and more. Reg. 59.00-130.00, sale 35.40-78.00, **Saturday only 29.50-65.00.** IN WOMEN'S SHOES.

50% OFF LADIES' SHOES 13 HOURS ONLY Large selection of ladies' shoes from Nine West, Franco Sarto, White Mountain, Naturalizer, relativity and more. Reg. 49.00-80.00, sale 29.40-48.00, **Saturday only 24.50-40.00.** IN WOMEN'S SHOES.

50% OFF LADIES' & CHILDREN'S BOOTS 13 HOUR SALE Large selection of ladies' and children's boots from Nine West, AK Anne Klein, Parisian Signature, Enzo Angiolini, Unisa, relativity, Candie's, Sam & Libby and more. Reg. 90.00-189.00, sale 54.00-113.40, **Saturday only 45.00-94.50.** IN WOMEN'S AND CHILDREN'S SHOES.

50% OFF DESIGNER SHOES & BOOTS 13 HOUR SALE Large selection of ladies' designer shoes and boots from Sesto Meucci, Cole Haan, Via Spiga, Coach, Glory Chen, Circa Joan & David, Frye, Anne Klein and more. Reg. 155.00-280.00, sale 93.00-168.00, **Saturday only 77.50-140.00.** IN WOMEN'S SHOES.

7.99 CRYSTAL GIFTS 13 HOUR SALE Block Olympic 7" hurricanes. Reg. 15.00, sale 9.99. IN GIFTS.

60% OFF TRIM-A-HOME 13 HOUR SALE LivingQuarters Coming Home collection. Reg. 10.00-1450.00, sale 5.00-725.00, **Saturday only 4.00-580.00.** IN GIFTS.

YOU'RE SOMEBODY SPECIAL
P·A·R·I·S·I·A·N

TAKE AN EXTRA 50% OFF ALL YELLOW DOT CLEARANCE!

PDFOE08045816

TO ORDER ANYTIME, CALL 1-800-424-8185. MONDAY THRU SATURDAY, 9:00 AM TO 10:00 PM CST, AND SUNDAY, 11:00 AM TO 7:00 PM CST. STORE HOURS: The Village of Rochester Hills and Laurel Park Place open Sun. 12-6, Mon.-Fri. 10-9, Sat. 8-9. **FOR INFORMATION** call The Village of Rochester Hills (248) 276-6705 or Laurel Park Place (734) 953-7500. **CHARGE IT:** Parisian Credit Card, MasterCard, Visa, the American Express® Card or Discover®. **LOCATED AT THE VILLAGE OF ROCHESTER HILLS, CORNER OF NORTH ADAMS ROAD AND WALTON STREET; AND LAUREL PARK PLACE IN LIVONIA. CORNER OF NEWBURGH ROAD AND SIX MILE ROAD.**

Comcast seeks tax abatement

BY BRAD KADRICH
STAFF WRITER

The Plymouth Township Board of Trustees is, generally speaking, in favor of tax abatements for worthy businesses.

If Tuesday's study session is any indication, though, it may be tougher than normal for Comcast to prove themselves worthy. Representatives for the cable company are asking the township for a 12-year abatement for a facility to be built in the Metro Plymouth Business Park off Plymouth Road. The 103,000-square-foot facility would be built on a 16-acre site by DeMattia Group, which would then turn ownership over to Comcast upon occupancy.

The facility would house Comcast's technical operations and its new 300-person call center. Comcast would then consolidate the operations of its Beck Road call center and its Livonia operations, bringing some 480 jobs in a facility designed for 550. Those separate operations were established by Media One before Comcast purchased that company from AT&T last year.

"Those operations were eight miles apart," said Fred Eaton, Comcast's area director for corporate affairs. "Why our predecessors chose to arrange themselves this way is a mystery to us. It doesn't make much sense."

The abatement would cover cost of land improvement, building, machinery and equipment, furniture and fixtures. Total value of the project is estimated at $14 million.

The new facility would be Comcast's service center for all of its customers in western Wayne County, from Dearborn to Plymouth-Canton, and down to Van Buren Township, Eaton explained.

Having quick access to expressways makes the Plymouth Township site preferable.

"Being near I-275, M-14 and I-96 was important," DeMattia's Gary Roberts told the board. "That was part of what drove this to be a good location for (Comcast)."

However, Comcast may still have to overcome a tainted image, particularly among township residents, before it gets its tax abatement, which is scheduled for a Dec. 17 public hearing. Board members were handed a packet for Tuesday's meeting that included dozens of complaints about Comcast's service, most of them stemming from problems with Comcast's Internet service and an e-mail service it inherited from Media One that got bogged down in the transition. Other complaints involved raising rates and not honoring reward programs that had been set up by Media One.

"The most vocal people I've heard have been about the Internet as opposed to cable service," Trustee Ron Griffith said.

Eaton said those problems have all been taken care of.

"Since April, the Comcast Internet service has been operating with more stability and with fewer complaints than before," Eaton said.

The question for board members was whether Comcast's service record could even be considered. It's a question the board will have to answer before the Dec. 17 public hearing.

Spirited ride

Residents in Canton's Stonegate/Oakvale neighborhood staged a bike parade last month to celebrate the fall season and show their patriotic spirit. Nearly two-dozen riders rode from the subdivision's Wagon Wheel Park to the site of a new, planned playscape in Woodbridge Park.

CANTON 6
Ford Rd 1Mile W. of I-275
$5.25 Kids all shows
(734) 844-FILM
$6.25 Students & Late Show Fri & Sat
$7.75 Evenings Mon - Thurs
ALL SCREENS DIGITAL STEREO
No Passes
Unlimited Free Drink & .25¢ Corn Refills
MOVIE GUIDE
FREE SHOWS
EVERYONE
SAT & SUN @ 10 & 11 AM
Nov. 16th & Nov. 17th
MASTER OF DISGUISE (PG)
SHOWTIMES 11/15 - 11/21
HARRY POTTER AND THE CHAMBER OF SECRETS (PG) 2 PRINTS / 2 SCREENS
11:40, 12:00, 2:55, 3:15, 6:10, 6:40, 9:25, 9:50
8 MILE (R)
11:50, 2:20, 4:45, 7:20, 9:50
FRI/SAT LS 12:10
THE SANTA CLAUSE 2 (G)
11:20, 2:05, 4:30, 7:00, 9:15
FRI/SAT LS 11:30
THE RING (PG-13)
11:30, 1:55, 4:20, 6:50, 9:05
FRI/SAT LS 11:25
MY BIG FAT GREEK WEDDING (PG)
1:00, 3:00, 5:00, 7:30, 9:35
FRI/SAT LS 11:40
COUPON
FREE 20oz. DRINK
with $1.50 (1/2 price) purchase of 46oz. bag of buttery popcorn
"OE" one per ad @ Canton 6
www.canton6.com

We're coming to Plymouth... Dearborn's Oldest is soon to be Plymouth's Youngest...

Award winning, intuitive, creative & very experienced Design-Build Construction firm...

You may know them by some of their more prominent projects like...

The Whitney Restaurant, Detroit Symphony Orchestra Hall, The Inns on Ferry Street, magnificent homes, beautiful office buildings, fantastic whole house renovations, spectacular kitchens and awesome audio-video rooms...

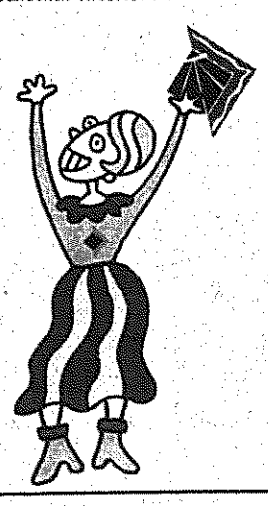

OE08045482

Hallmark GOLD CROWN
Lakewood Center • I-94 & Rawsonville Road • Belleville
Going Out of Business
25% off EVERYTHING IN THE STORE!
• Cards • Christmas Wrap
• Dept. 56 • Precious Moments
• Boyds • Hallmark Ornaments
and much, much more!
Prior sales excluded • No coupons • No checks
Cash or credit card only • All sales final
Hours: Mon.- Fri. 10-8; Sat. 10-6; Sun. 12-5 • 734-485-3600
OE08045449

2nd Huge Anniversary Event
Make a Deal with the Boss Day!
You are invited to our biggest event ever and just in time for the holidays.
One Day Only!
Saturday, November 16, 2002
9:30 a.m. to 8:00 p.m.
Our everyday low price policy means we have great prices everyday...but ... for one day only you can purchase fine quality jewelry at the lowest price of the year. Come in, pick out a dazzling gift of love, or a special item for yourself, and negotiate with the Boss for the Best Price of the Year!
Offer valid November 16, 2002, only when you present this ad. Does not include previous purchases, repairs, special orders, or loose diamonds.
It's Fun and it will Save you Money.
A Great Start to those Holiday Purchases!
Refreshments Served
SHOWROOM Of ELEGANCE FINE JEWELRY
6018 Canton Center Road • Canton • 734.207.1906
OE08045704

VETERANS

FROM PAGE A1

and women who served in each of the major wars.

At least 147 red, engraved pavers will be laid around the plaza, representing the 147 who died during all the wars.

There will also be gray pavers, which can be purchased, that will have the names of veterans engraved on them and put in the plaza. Additional red pavers can be purchased, which will be engraved and be used for walkways.

There will be three flags flying – the American, the State of Michigan and the POW/MIA flags.

The project, which has been 11 years in the planning stages, will cost more than $500,000.

Zaetta said he hopes to start construction within a year.

"At least that's our hope," he said. "It all depends on how much money we bring in."

While the committee is hoping for large donations to help fund the project, most of the money is expected to come from selling brick pavers.

Currently, at least five war monuments are scattered throughout the city: the Civil War monument known as "The Lady" is located at Riverside Cemetery; a memorial rock representing World War II veterans in front of the Wilcox House on city-owned property known as Veterans Memorial Park; a Korean/Vietnam memorial located in the same park; a monument to World War I veterans in front of Central Middle School; and a cannon representing the Spanish-American War located in Cannon Park.

"The purpose of the memorial park is to remember, and it's awfully hard to keep these memories in front of us when we have our memorials scattered around the city," said Zaetta.

While all the veterans organizations are on record in support of the park, several groups are objecting to moving their monuments to the new location, most notably the two monuments at the memorial park in front of the Wilcox House.

Zaetta says any groups who want their memorials moved to the new location are welcome to do so, and the new group will pay for the transfer if it's done during construction.

Hal Young, a former commander of VFW Mayflower-Lt. Gamble Post 6695, believes the new Plymouth Community Veterans' Memorial Park, is a project whose time has come.

"It's long overdue," said Young.

"I want the permanency that this represents. I think this will be a destination place for people to see because it's so unique."

A veteran of the infantry in World War II, Jack Cenzer of Plymouth Township also applauds the new memorial park.

"We should have something for all the veterans from the Civil War to the present," he said.

"It needs to tell the children that these soldiers did one heck of a job. They made sure the American flag will always fly for freedom."

Donations for the project and pavers are being collected by the Canton Community Foundation, which is using its designation as a 501c3 nonprofit to collect the money and allow for a tax deductible donation.

Information about the Plymouth Community Veterans' Memorial Park can be found on the Web at www.plymouth.lib.mi.us/~pcvmpc.

tbruscato@oe.homecomm.net
(734) 459-2700

GAS

FROM PAGE A1

services. "We called the Canton fire department and had them respond."

Jacobs said Miss Dig mismarked the area behind Canton High School by 17 feet, resulting in the contractor hitting a six-inch gas main to Plymouth High School about 11:45 a.m.

"We kept the kids in the building in their same classes, we shut down all the boilers and all outdoor intakes, and closed all the windows and doors," said Jacobs. "There was no danger to the kids, but some complained of feeling nauseous. We had the fire department monitor inside with their equipment."

Jacobs said even if the natural gas had exploded, it would have only produced a 50-foot flame.

Buses were called in early and students were dismissed about 1:45 p.m.

tbruscato@oe.homecomm.net | (734) 459-2700

POLICE

FROM PAGE A1

lieutenant who is the team leader. Plymouth Township and Canton each have a representative on the team, as do the Michigan State Police and the Wayne County Sheriff's Department. The Michigan State Police Department will oversee the unit.

The new unit has become a part of the Western Wayne Narcotics and Auto Theft units and will be housed under the same roof with those units. The Western Wayne group, which is also overseen by the state police, includes Canton and more than a dozen other communities.

The demographics of the three townships are similar and they often share the same types of crimes, Santomauro said.

"There's a lot of larcenies, for example, a lot of larcenies from construction sites in these areas. What we have agreed to is a very workable concept."

The new unit would also help the various departments in surveillance activities, he said.

"We have a crime analysis person in Canton who looks at crime data. We can identify crime patterns and go out proactively and conduct surveillance."

Consortiums are not a new concept in local law enforcement.

"Consortiums reduce duplication of effort and allow for sharing of information."

While the Michigan State Police will oversee the task force, member communities will have significant input into overall operations. Most suburban detective bureaus are limited in terms of manpower and resource, Santomauro said. The response team will greatly enhance investigative and surveillance capabilities, he said.

"When designated, the team will also be able to become the lead agency in a given case."

jgladden@oe.homecomm.net | (734) 459-2700

SNOW

FROM PAGE A1

was treated with liquid calcium chloride as it was loaded into the truck.

"It makes the salt start working faster and allows it to work in colder temperature. The results seem to be positive, but because last year was such a mild winter, we haven't really been able to see the results yet."

What Roach is enthusiastic about is a global positioning satellite technology system that the county is installing on its trucks.

"It was installed a couple of years ago, and we're still working on computer software issues to get up and running on it."

Wayne County pioneered the system in 1999, he said, and now Oakland, Macomb and Detroit are working with it.

"It equips the trucks with hardware that sends data back to a computer at the road yard. An individual working at the yard will be able to see the exact location of each of their trucks, what direction they are heading, how many times they've salted the road and the air and pavement temperature."

Under the present system, he said, if a yard worker needs to know the location of all the trucks in the middle of a snowstorm, it's a matter of radioing each one and getting information from the driver.

"When this system is up and running, all that information will be available at the touch of a mouse click. We can make more well-informed and quicker decisions as we deal with changing conditions. It's the future of snow removal technology."

jgladden@oe.homecomm.net | (734) 459-2700

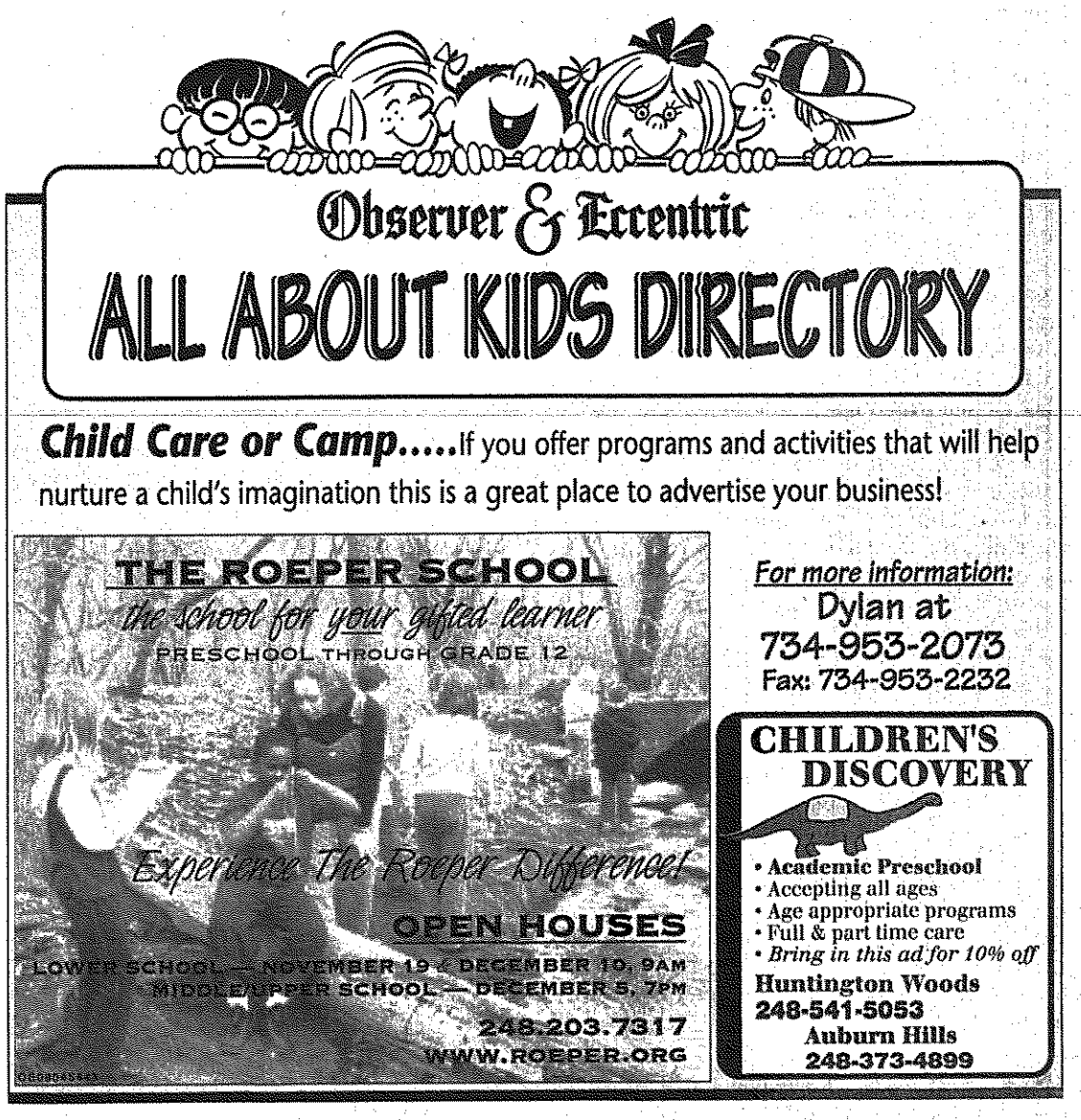

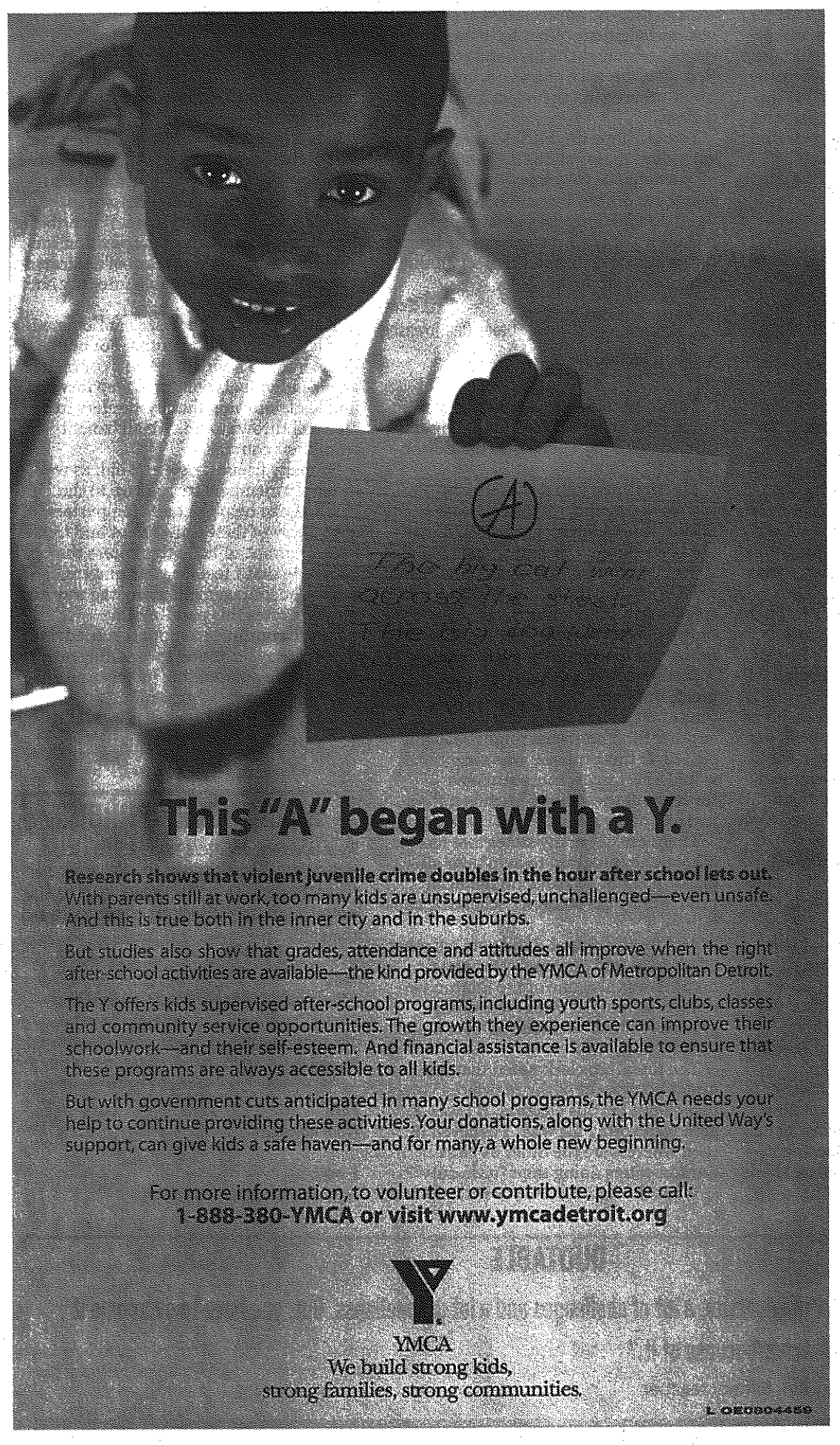

Opinion

EDITORIALS ■ LETTERS ■ COLUMNS

OUR VIEWS

Youngsters give hope for future

If it's true that our future hinges on our young people, the future may be a pretty bright place, after all, if the youngsters that grace the hallways and playing fields of the Plymouth-Canton school district are any indication.

The Salem High School Rocks are the latest — though hardly the only — example. The Rocks overcame the adversity of a 3-4 start and responded by reeling off 17 straight wins. They stopped Brighton 3-1 in a Division I semi-final to reach their sixth state final, then fell to Rochester, 1-0, at Novi's Meadows Field Saturday.

The Rocks went into the game feeling good about their chances. After all, Rochester was making its first trip to the final. The Falcons, who finished by posting shutouts in five of six post-season games, had never won a state title, while the Rocks had claimed the soccer championship in 1995. Even after Rochester's Christopher Tachoir scored with 9:32 left in the first half, Salem continued to believe.

It wasn't to be, but that shouldn't dim the pride over what was accomplished. By now the tears have dried and the hearts have begun to heal, and Salem players should rejoice in what they accomplished. Some of life's best lessons come not in victory, but in defeat. It's cliche, but it's true — it's not whether you win or lose, but how you play the game.

Salem's soccer players brought pride to themselves, to their school, to their community. They should hold their heads up with honor, for that is what they achieved.

So, too, should the members of the Plymouth-Canton Marching Band, a group used to winning. P-CEP claimed its ninth consecutive state title last week, an enormous accomplishment under any circumstances.

But this year's achievement may top all others, because of the manner in which it was accomplished. Second-year band director Clayton Wachholz and his assistants and designers didn't just tinker with the band's performance this year, they completely rewrote it. The band spent the season refining "Elasticity," figuring out the nuances, perfecting the moves.

Then, at the 11th hour, Wachholz added new things, challenging band members once more to reach for greatness. His charges did not disappoint, capturing the Michigan Competing Band Association Flight I first-place trophy — and just about every other piece of hardware available.

When you add in all the other successes being achieved in our schools, it's pretty easy to be proud of our youngsters — and just as easy to be hopeful for our future.

Arts supporters need creativity

Supporters of a half-mill arts tax have a good idea why the ballot measure failed for a second time on Nov. 5.

Proposal K spokesperson Steve Hamp, President of Henry Ford Museum and Greenfield Village, acknowledged in post-election comments, "Voters had to make tough choices with the poor state of the economy."

That's true – and voters have made their priorities clear. Along with approving millions in state bond money to improve aging water and sewer pipes this time around, in August, voters in Oakland and Wayne Counties approved funds for SMART buses and Wayne County voters agreed to shell out more for special education.

It's not likely arts supporters will come back a third time. Hamp told a panel of Observer & Eccentric editors before the election that if Proposal K failed, the organizations involved won't come together again for what has been a failing effort to gain broad public support.

While we supported putting this measure on the ballot, we believe it's now time to put the arts tax to bed. The demand for public funding of essential services is already enormous; an anticipated billion-dollar state budget deficit will only put more weight on the shoulders of local taxpayers.

However, that doesn't mean the 18 organizations affiliated with Proposal K should stop trying to raise funds and rally support.

They all rallied behind a political campaign, why not a private regional funding campaign? Are there ways these separate entities could cooperate to offer special events or membership deals that would encourage more patrons to support their efforts?

Every one of the organizations and local arts groups that would have benefited from this small tax contribute in tangible and intangible ways to our quality of life. Their success is critical to the revitalization of the Detroit metropolitan area, and we urge citizens to continue to support them.

More importantly, however, Proposal K supporters should do what they do best and respond to the challenge of continued funding ... creatively.

CANTON Observer
Part of HomeTown Communications Network™

Tedd Schneider, Community Editor | Todd Williams, Director of Advertising
Hugh Gallagher, Managing Editor | Peter Neill, General Manager
Susan Rosiek, Executive Editor | Dick Aginian, President
Jeanne Towar, V.P. Editorial | Phil Power, Chairman of the Board

Our fundamental purposes are to enhance the lives of our readers, nurture the hometowns we serve and contribute to the business success of our customers.

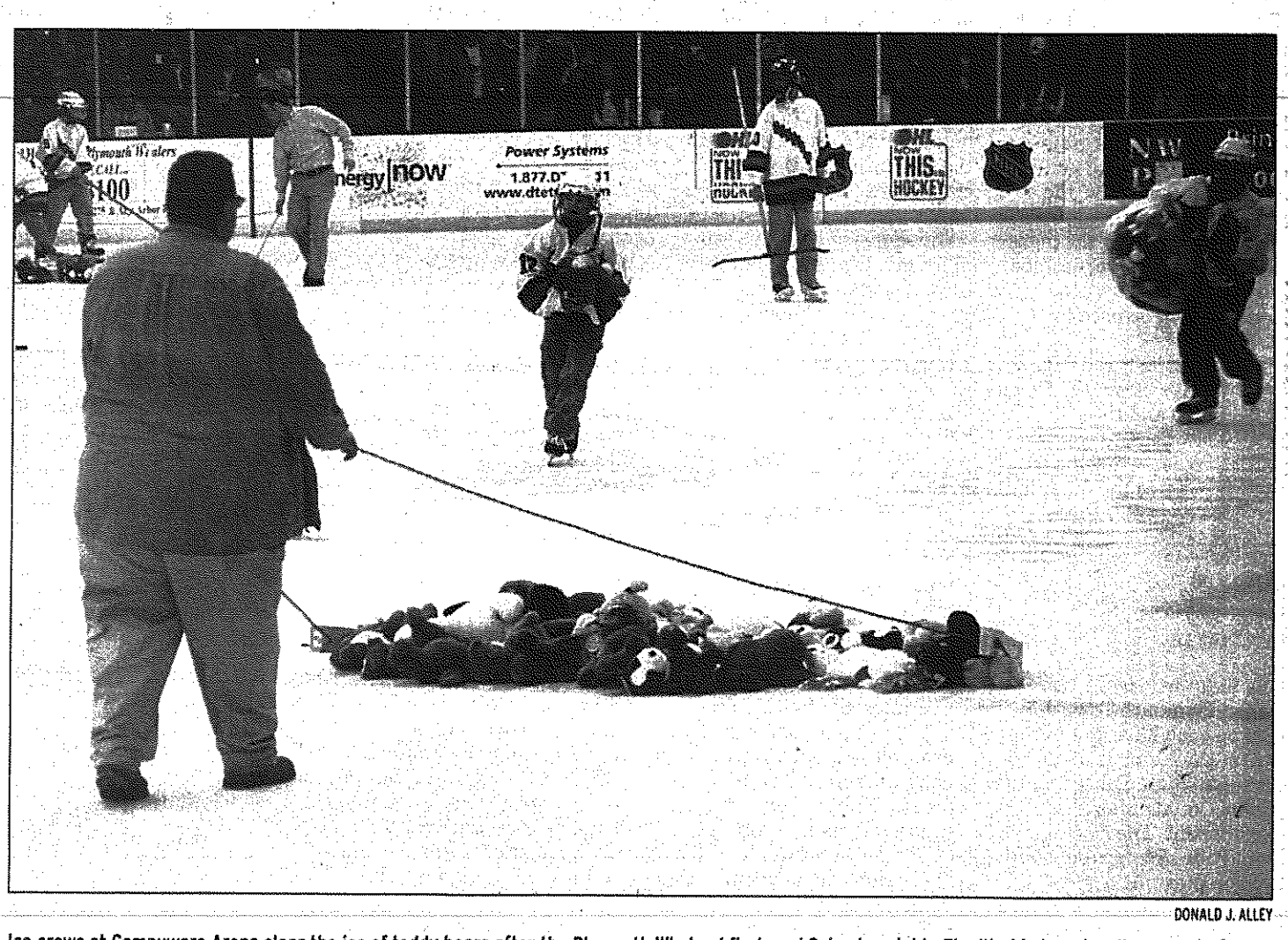

DONALD J. ALLEY

Ice crews at Compuware Arena clear the ice of teddy bears after the Plymouth Whalers' first goal Saturday night. The "teddy bear toss" was part of a United Way campaign, proving once again the generosity in the area.

LETTERS

Watering secret

On the front page of the Nov. 7 Canton Observer was an article entitled "Dry summer bloats water bills."

I had to laugh at the people whose water bills are $500 or more. However, I can help! Please read on.

Yes, water rates have gone up. But, people are lazy when it comes to watering their lawn. All my neighbors have their irrigation come on every day (automatic via timer), have each zone on for 10-15 minutes, rain or shine, and are complaining about their water bill. The lowest was in the $500s.

We are a family of four plus a dog. All family members have regular bathing patterns. We have an irrigation system. Our bill was $253.

Everyone in our neighborhood wants to know my secret to a nice green lawn and a lower water bill. It is very simple. Grass needs about one inch of water per week. I manually turn the irrigation system on when the grass looks like it needs to be watered. I water once, maybe twice, a week or not at all. The secret? Set the time (number of minutes) on each zone so the area gets about one inch of water. Trust me, it works.

E. Smith
Canton

Less than ideal

On Nov. 2, I was amazed by 10 bands. Hundreds of high school students, fabulous marching, exciting music and 10 innovative shows, I attended my first Michigan Competing Band Association Flight 1 Championship contest at the Pontiac Silverdome. What concerns me and many others were the actions taken at the time the awards were announced.

It was exciting to see the top bands in Flight 1 gather together, perform and compete for No. 1 in the state. To me each and every band was No. 1. I thought all 10 were perfect, but I am not a judge, and the judges make the final decision based on categories and points scored. Only one band can be first of the 10 bands in Flight 1. Congratulations, Plymouth-Canton Education Park Marching Band, for another first place rating, the seventh year in a row.

As the command personnel were invited onto the field for the announcements and acceptance of the awards, you could feel the excitement in the Silverdome. I watched as 10 bands, hundreds of students looked on with anticipation of what was to come.

When the announcement was made that they were to begin, I saw nine bands stand, and each was placed in parade rest, a controlled yet relaxed stance. As each placement was announced, I saw nine bands come to attention and show respect for the announced band. After each announcement, and only after the command personnel accepted their awards, these nine bands were placed in parade rest.

I noted that nine bands did this over and over, showing respect and acknowledgment for each and every fellow band member for each and every placement. My disappointment comes because there were 10 bands competing, yet only nine chose to acknowledge, pay respect and show appreciation for their fellow bands.

One band, Plymouth-Canton Educational Park Marching band, remained seated.

Is standing at attention for the announcement a requirement? Sadly, no. Is showing respect for the other bands a requirement? No, but it is a courtesy, it's a life lesson that is taught to the students so they may take the knowledge and feeling of pride that they not only were a part of something very important, but others were, too. And that those others have worked as hard as they had to get to this spot. This knowledge and respect for others will make each and every student in these nine bands better people in their life adventures.

I do not fault the students of this band. A band is a unit, and to be successful the unit follows the leader. The lesson provided by their leader was not a good one – disrespect, no appreciation and lack of acknowledgment. What have these students been taught? This band was named first place because of a score, but I and many others rank them last for their actions.

I would hope the MCBA takes into consideration these actions and encourages all participants to acknowledge and show respect to others. I would hope that the band director encourage his students to feel proud of there own accomplishments but to acknowledge and respect all the others around them.

Diana Scott
Green Oak Township

Reasons to vote

I am responding to Marie Hoffman's comments about reasons for voting this past election day (Letters to the Editor, Nov. 7).

Ms. Hoffman noted that the only reason for voting this year was to vote NO to Proposal 4, which seems selfish. I have not been living in this area long enough to really know the candidates other than what is printed in the newspapers or splashed on the TV screen. I did my civic duty by helping others realize where the money for these grants was coming from.

If one read the proposal, it sounds great. But there is no mention that the funds for this are being diverted from another fund and what might be lost if passed. If this proposal was accepted, it would affect many more students throughout the state of Michigan than just one of my sons.

There are not many states that have a scholarship program to help their students. It is not awarded on financial need, but by the student's scholastic capabilities.

And for the record, I did vote for other candidates and proposals that were noted. I was also one of the Canton volunteers helping at one of the voting precincts which we manned from 6 a.m. to 9:30 p.m.

The township clerk noted that just under 50 percent of the registered voters turned out for this election. If I was so greedy in voting for what I believed in, then where were the other 51 percent of Canton voters doing their "civic duty"?

What the nation needs to really look at is why there is only 50 percent of voters going to the polls. Why do you have to register for a political party? For many years, I did not vote because I could see the outcome before it happened.

Maybe my voting against Proposal 4 made that difference, maybe not. Maybe it encouraged others to come out that were not planning to. So if I got one more person to vote against this proposal, then just maybe I did do my civic duty.

Shouldn't all legal residents over 18 be allowed to vote on that day? If you happen to miss the window to submit your application, then you are out of luck until the next round. Shouldn't a driver's license or positive ID be enough?

Possibly via the Internet is a good place to start. We have a long way to go.

Chris Angel
Canton

Judge says thanks

I would like to express my deepest gratitude to everyone who played a role in my recent election as your new 35th District Court judge.

It has been my goal to one day become an outstanding judge. Long ago, we chose to follow the time- tested formula of sacrifice, hard work and prayer to prepare us should the opportunity arise. When the legislature created this new position, we assembled a campaign team of dedicated volunteers with impeccable integrity and character.

The field of candidates, as anticipated, was large as well as talented. For our democracy to flourish, it takes courageous individuals willing to step forward and lead, knowing that bystanders from afar will throw stones. We all benefit from their courage.

So many friends, new and old, as well as family members stepped up to the challenge to help elect me. Supporters gave freely of their time, talent and treasures. I cannot sufficiently express the gratitude that I feel for your prayers, advice, encouragement along the way and for your votes this past Tuesday.

Please continue to support me, advise me and pray for me as I work diligently to become the outstanding judge our community deserves.

Mike Gerou

SHARE YOUR OPINIONS

We welcome your letters to the editor. Please include your name, address and phone number for verification. We ask that your letters be 400 words or less. We may edit for clarity, space and content.

Mail:
Letters to the editor
Canton Observer
794 South Main
Plymouth, MI 48170

Fax:
(734) 459-4224

E-mail:
tschneider@oe.homecomm.net

QUOTABLE

"He told me I would face a lot of adversity, a lot of challenges and a lot of loneliness. But, you have to overcome it because your life will be a lot richer because of it."

– Ann Nora Hirami, Plymouth High School teacher

Again, something triumphed over nothing in the election

By contrast, the Republicans benefited from the national patriotic response to 9/11 terrorism and conveniently timed war talk about Iraq. But they also managed to make the Democrats look either confused or obstructionist on the Bush tax cut, on homeland security and appointments to federal judgeships. Contrasting President Bush's magisterial arrivals on Air Force One with the miscellaneous Democratic talking heads only heightened the mismatch.

Both parties might consider how last week's election results can be summed up in one simple sentence: You can't beat something with nothing.

Nationally, the Democrats lost big time. They figured that the combination of a faltering economy and the usual mid-term election trend against the party in power relieved them of the obligation to produce anything specific, clear or compelling to show the voters. The Democratic message was fuzzy at best, flabby at worst; as a result, Democratic voter turnout was weak, especially with white and moderate voters.

Phil Power

By contrast, the Republicans benefited from the national patriotic response to 9/11 terrorism and conveniently timed war talk about Iraq. But they also managed to make the Democrats look either confused or obstructionist on the Bush tax cut, on homeland security and appointments to federal judgeships. Contrasting President Bush's magisterial arrivals on Air Force One with the miscellaneous Democratic talking heads only heightened the mismatch.

In a blizzard of polling data over the past several weeks, one poll stands out. Published in the New York Times, it indicated that people by a large margin felt that the Democrats had no clear message for the American people while the Republican positions were far more precisely etched.

In Michigan, I submit, it was still you can't beat something with nothing, but here it was the Democrats who benefited.

Carl Levin, who won his fifth term in the U.S. Senate, was never going to be seriously challenged by a nothing, state Sen. Andrew ("Rocky") Raczkowski. Moreover, Levin had a solid, detailed record of leadership going for him, and his clearly stated position on Iraq — that we simply cannot afford to be unilateral if we are really going to go after Saddam Hussein — only magnified his substance.

In the race for governor, "something" turned out to be the undeniable charisma of Jennifer Granholm, by all odds the most attractive Michigan Democratic personality since Soapy Williams' heyday. She played it safe. She wasn't particularly specific during the campaign — who would, sitting on such a big lead much of the time? And she didn't make any glaring mistakes.

Beyond all this, the most important Granholm "something" was that she isn't John Engler. In looks, in personality, in relative abrasiveness, in perceived partisanship, in instinct for the jugular. The unstated but fundamental political message for the Granholm campaign was: It's time for a change, and there's a real difference between John Engler and me.

That was a "something" the Posthumus campaign never really overcame.

It was never going to be easy. Somehow, Dick Posthumus had to figure out how to position himself as Engler's chosen successor but without his hard edge (and high negative poll ratings). So initially he talked amiably — but pointedly — about his Michigan roots and values and his experience in state government. That never cut much ice, mostly because it expressed an attitude rather than conveying a program. And an attitude is only part way to "something."

Then, seeing persistently low polls and deciding to go into attack mode, Posthumus (or his handlers) sought to find hard content by choosing to inject what can only be understood as race-baiting into the campaign. The TV ads about Kwame Kilpatrick, Wayne County-style politics and so forth possessed a certain kind of nasty emotion that attracted the attention of viewers saturated with political advertising clutter. And just possibly they could have set the stage for a follow-up demonstrating how Posthumus would change things for the better. But it never came.

Suburban and moderate voters looking for a substantive reason to select Posthumus never found one, while maligned Detroit voters were merely angry. Once again, something triumphed over nothing.

Phil Power is the chairman of the board of the company that owns this newspaper. He would be pleased to get your reactions to this column either at (734) 953-2047 or at ppower@homecomm.net.

Tedd Schneider

Library hits winning number; so do local charity groups

Notes from around the township:

■ Sunday was a big day at the Canton Public Library.

At 1:58 p.m., Richard Kucharski stepped up to the checkout desk with a copy of E.B. White's "Trumpet of the Swan" and all hell broke loose. (Well, OK, there were a few unlibrary-like celebratory shouts from staffers and colorful balloons cascaded to the floor.) The Canton resident – checking out a book for daughter, Jillian – was putting the millionth item over the circulation desk scanner this year.

In case you're keeping score, that makes Canton the first single-branch library in Wayne County to achieve the lofty goal.

"It's pretty significant. This is a big business," said Jean Tabor, executive director.

It's interesting to note that Kucharski was checking out a book. Yes, they still have those at the library these days. There are plenty of people reading the old-fashioned way, Tabor said. "Our largest single circulating item is adult non-fiction."

But also contributing heavily to the library's circulation boom are Canton's growing population, the recently completed library expansion and the so-called new media: Books on audio tape and CD, DVDs, music CDs and videotapes, which come to think of it are kind of "old-school" now too. In fact, a quick check of the contents of the Kucharski's gift basket (donated by the library's Friends group) show a representative sample of everything the library has to offer.

In month-to-month comparisons with 2001, the library is running about 25-30 percent ahead on circulation this year, Tabor said.

Sure, the millionth check-out is a big deal and definitely worth celebration. But given the technology out there and continued growth in the community, you've got to figure 2 million items going over the counter someday isn't an unreasonable expectation.

■ Those Canton Chamber of Commerce folks sure have been busy lately on the ribbon-cutting circuit. Businesses making local debuts in the last month or so include Wal-Mart and Sam's Club, along with the Big Boy, Bob Evans and Carrabba's Italian Grill restaurants.

Besides contributing to the economic health, the township tax rolls – and the culinary choices of local diners – the openings have been created a mini-boom for local charitable and civic causes.

The folks at Wal-Mart gave some $20,000 to local and area organizations and causes during its Oct. 16 grand opening. Beneficiaries included the Canton Goodfellows and the police department's Safe Neighborhood Heroes program.

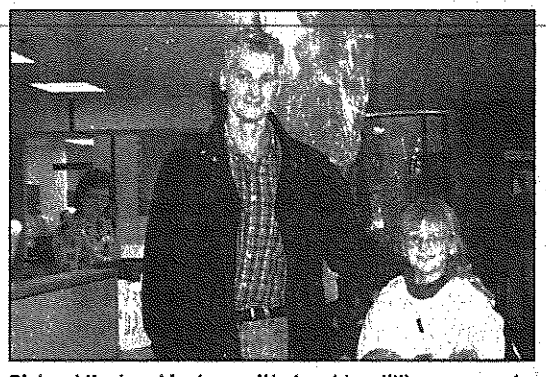

Richard Kucharski, along with daughter Jillian, pauses to celebrate with Canton Public Library staffers Sunday after Kucharski checked out the millionth item at the library this year.

When Carrabba's opened on Monday, it handed over a $5,000 donation to the Canton Community Foundation and donated a portion of the proceeds from opening day patrons as well.

The Goodfellows benefited as well when Bob Evans opened a new restaurant on Michigan Avenue Oct. 28. The $5,000 donation there was to mark the company's 500th restaurant nationwide, according to spokeswoman Mandy Jordan.

Which couldn't have suited a gracious Nancy Spencer, Goodfellows president, any better. Financial difficulties with one of the organization's mainstays, Kmart, have left Spencer in a difficult spot.

"The Kmart Distribution Center has always taken 100 names of kids and has given us about $5,000 worth of toys," she said. "This year, because of cutbacks at Kmart, they can't do it. We're missing about $5,000 worth of toys plus the 100 names.

"They folks at the distribution center have always been great folks. They've pitched in every year. Some would come over and help us wrap and deliver," Spencer added.

You've got to hand it to the folks at these companies. There's certainly a value in building ties with the community. In these days of corporate belt-tightening, it's nice to see that facet of doing business hasn't met the budgetary ax.

Tedd Schneider is the community editor of the Canton Observer. Reach him at (734) 459-2700 or via e-mail at: tschneider@oe.homecomm.net

HOLIDAYS HAVE ARRIVED.

SANTA
HOLIDAY EVENTS
ARRIVAL

NORTH GRAND COURT
FRIDAY, NOVEMBER 22 AT 7PM

Join us for the magnificent outdoor arrival of the season's biggest, most important person, Santa Claus. We will also kick off the holiday season that night with a joyful sing-along with Santa and the entire Royal Court. It promises to be a magical evening for your children.

SANTA VISITS
NOVEMBER 23 - DECEMBER 24 BEGINNING 8AM DAILY
Make Castle Check-In your first stop to receive your Santa pass and visiting time. Sorry, telephone reservations will not be accepted.

ROYAL COURT BREAKFAST
SATURDAYS, DECEMBER 7,14 & 21, 8:30AM - 10AM
For reservations, please call 248-588-2914 or reserve online at www.imaginationtheatre.com.

SANTA SEND-OFF
TUESDAY, DECEMBER 24, 2PM
Experience a magical afternoon as Santa returns to the North Pole.

SOMERSET
COLLECTION

FOR SANTA UPDATES, CALL SCNN (SOMERSET CASTLE NEWS NETWORK) 248.643.4438
NEIMAN MARCUS, SAKS FIFTH AVENUE, NORDSTROM, MARSHALL FIELD'S
AND MORE THAN 180 OTHER UNIQUE SHOPS AND RESTAURANTS
FOR MORE INFO LOGON TO WWW.THESOMERSETCOLLECTION.COM

PDFB8045214

Read your favorites online at observerandeccentric.com

Veteran lawman will be new Wayne County sheriff

Plans to run in 2 years

BY DOUG JOHNSON
STAFF WRITER

He started out working as a county deputy in the jail more than 30 years ago.

Now Warren C. Evans will leave his special operations post with the prosecutor's office and become the new Wayne County sheriff.

He replaces current Sheriff Robert Ficano, a longtime Livonia resident who is now the new county executive-elect. Both Evans and Ficano will take office in January. Evans' appointment was announced earlier this week.

And Evans made it clear that he intends to run for sheriff in 2004.

"To do what needs to be done ... to accomplish what needs to be accomplished, we need more than two years. I expect to run and I have every expectation of being elected," Evans said.

A Democrat, he will enter the Democratic primary in August 2004. Usually the winner of the primary is the eventual office holder since Wayne County is heavily Democratic.

He became the department's youngest ever sergeant at age 26, and knows many of the current command officers and staff very well. He has received a lot of calls of congratulations from throughout the 1,500-person department

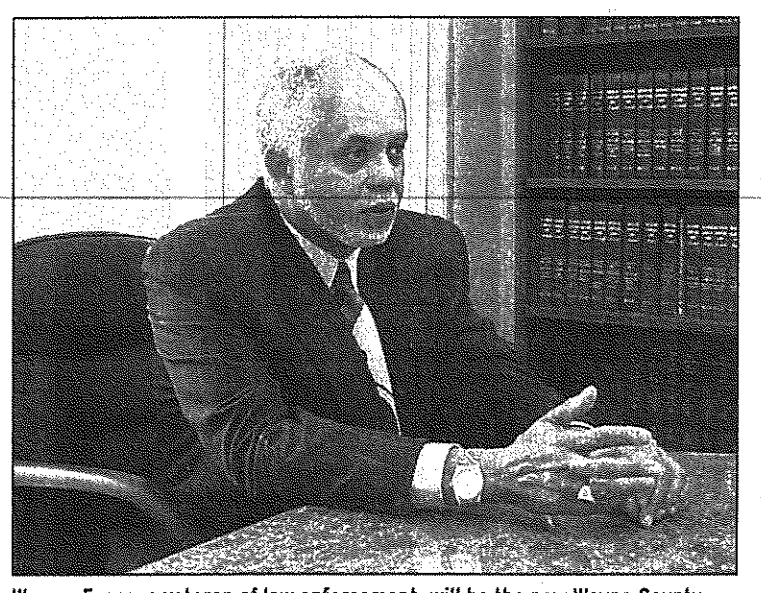

Warren Evans, a veteran of law enforcement, will be the new Wayne County sheriff as of Jan. 1, 2003.

"I've done most of the jobs in the department. I was a jail director. I've even been a SCUBA diving team member," Evans said.

Focus for the new sheriff will be working with all of the police agencies in Wayne County, rounding up fugitives who have eluded arrest warrants and working to cut down on early jail releases.

"I want to provide the greatest possible support to these other agencies," Evans said. "I want to know what they need and I expect to develop a high level of cooperation with them.

"I want to eliminate early jail releases. We (all of law enforcement) have to act together to keep them where they belong.

"My theme is supportive police services. What can I do to make local agencies more effective? What can I do to make people and communities safer?"

Fugitive apprehension and a warrant enforcement squad is an important part of that effort, he said.

Evans knows every governmental unit in the state is facing budget problems. "I expect to manage the resources I have," he said. The annual budget is about $120 million; facilities include three jails.

He added he was just beginning to look into the Highland Park situation, where the Wayne County Sheriff's Department recently cut police service because that city couldn't pay for the monthly cost of patrols.

Evans, 53, was appointed by a special county committee made up of chief prosecutor Mike Duggan, chief probate judge Milton Mack and the Wayne County clerk, Kathy Garrett.

"Warren Evans has made a major contribution to the prosecutor's office," Duggan said. "He's shut down major auto theft rings, added professionalism and integrity to investigations of police shootings, and helped stem the tide of drug crime in the county."

Duggan said Evans has the perfect resume for sheriff.

Evans was under sheriff in the late 1980s, has taught at both Wayne County Community College and at Schoolcraft.

A lifelong Detroit resident, he has a law degree and a master's degree in criminal justice. Among his many honors are 10 citations and/or commendations for valor and service while a police officer.

Evans, who made lieutenant by age 28, has held virtually every rank in the department — including the top spot by virtue of his appointment this week.

Schoolcraft winter signup is under way

New advanced classes in accounting, computers, networking and music, developed for the winter semester, allow students to take additional credits at Schoolcraft College and save money before transferring to a four-year institution.

Registration for the winter term is under way now online, by phone and by mail. Walk-in registration begins Dec. 2 in the McDowell Center, and continues through Jan. 10.

New students must meet with a counselor before registering. Registration forms are available online at http://webadvisor.schoolcraft.cc.mi.us, in the winter schedule or through the Office of Admissions. Phone-in registration continues through Jan. 2 by calling (734) 462-4800.

You don't have to put all of your apples in one basket.

2-year CD
3.50% APY*
24-35 months
Certificate of Deposit

4-year CD
5.00% APY*
48-59 months
Certificate of Deposit

Attention Flagstar Bank Current CD Customers ...
As a "thank you" for your business, you'll get this rate automatically if your 2- or 4-year CD matures during this promotion!

Flagstar IBC
(interest-bearing checking)
or
Flagstar 55
checking account

We'll pay you $10 for your old bank checks.

3.00% APY* until Jan. 1, 2003

Flagstar IBC
• Free unlimited checkwriting
• Free online banking
• Free 6 months online bill payment**
• Free ATM/Visa debit card***
(good at 12 million locations)
• Free mortgage profile and credit review
• Free retirement and investment profile every year
• No monthly service charge****
• $250 off your closing costs*****
(when buying a home with Flagstar)

Ann Arbor
(734) 663-9699 (T)
(734) 994-7800 (T)
(734) 214-2265 (T)
(734) 528-2685 (T)

Belleville
(734) 699-6639 (ISB)

Beverly Hills
(248) 646-6588 (T)

Bloomfield Hills
(248) 988-8613 (T)

Canton
(734) 981-4942 (T)

Chesterfield
(586) 421-0388 (ISB)
(586) 716-5074 (T)

Clinton Township
(586) 263-4971 (T)

Detroit
(313) 832-7971 (ISB)

Farmington Hills
(248) 324-0013 (T)

Fenton
(810) 714-2734 (T)

Goodison
(248) 650-6184 (T)

Howell
(517) 552-9655 (T)

Livonia
(734) 953-6890 (T)

Madison Heights
(248) 588-6777 (T)
(248) 543-1817 (ISB)

Pontiac
(248) 475-0696 (T)

Rochester
(248) 652-9792 (T)

Roseville
(586) 778-8043 (ISB)

Shelby Twp.
(586) 997-3496 (ISB)

Sterling Heights
(586) 803-1180 (T)
(586) 268-3230 (T)

Taylor
(313) 299-0186 (ISB)

Troy
(248) 312-5400 (T)
(248) 288-6559 (T)
(248) 435-0059 (ISB)

Waterford
(248) 674-1380 (T)

Westland
(734) 524-0798 (T)

FLAGSTAR® BANK

Convenience you can count on.
Convenient sit-down banking.
(800) 642-0039

We'll meet you anywhere, anytime for a home loan.
(888) LOAN-FSB

(T) Traditional Banking Centers:
Drive-Up: 7:30 a.m. – 7:30 p.m. Monday–Friday; 8:30 a.m. – 4 p.m. Saturday
Lobby: 8:30 a.m. – 5:30 p.m. Monday–Friday; 8:30 a.m. – noon Saturday

(ISB) In-Store Banking Centers:
Open 10 a.m. - 7 p.m. Monday - Friday; 10 a.m. - 4 p.m. Saturday; noon - 4 p.m. Sunday

www.flagstar.com

• CERTIFICATES OF DEPOSIT: Annual Percentage Yields (APY) are effective as of 10/30/02. Minimum opening balance requirement is $500. Penalty may be imposed for early withdrawal. Quarterly compounding. Rates are effective for a limited time only and subject to change without notice. Certain restrictions apply.

IBC: Offer subject to change without notice. *Receive 3% APY when you open a new IBC or Flagstar 55 checking account. Valid on new money only. Funds may not be currently on deposit at Flagstar Bank. Some restrictions may apply. APY subject to change after Jan. 1, 2003. **Upon expiration of the free 6-month bill payment period, a monthly fee of $2.95 will be assessed on your checking account if you choose to continue the service. ***Visa application subject to credit approval. ****$50 minimum balance requirement and other terms may apply. A service charge of $5 will be imposed for every statement cycle in which balance falls below $500 any day of the cycle. *****Credit applications/mortgage pre-approval subject to qualifying terms and conditions. Flagstar customer must obtain mortgage profile and open a new IBC account to receive $250 off closing costs. $250 credited at closing. One offer per customer.

MEMBER FDIC
OE08045590

THINKING ABOUT A NEW FURNACE
FREE ESTIMATES
(734)525-1930
Our 28th Year!
UNITED TEMPERATURE
8919 MIDDLEBELT • LIVONIA
OE08035430

Pre-Holiday Sale
15-40% OFF
On Practically Everything Storewide
Buy Early & Save
Traditional Toys, Dolls And Activities
Sale Ends 11/30/02, Some Exclusions.
OE08045581

THE ONLY FURNACE THAT'S MORE EFFICIENT IS THE SUN.
The WeatherMaker® Infinity™ gas furnace by Carrier with ComfortHeat™ Technology uses variable speed fan operation to distribute warmth evenly throughout your home. For about the same electricity as used in a 100-watt bulb. Combine that with the gas savings you'll experience and you'll see why the WeatherMaker Infinity gas furnace is the world's most totally efficient gas furnace.
* Call us for details today.
*Model #58MVP based on GAMA/DOE data. See dealer for details.
Our 28th Year
UNITED TEMPERATURE
HEATING & COOLING
734•525•1930
8919 Middlebelt • Livonia
OE08036076

CANTON PUBLIC LIBRARY

Sharon Dargay, editor
(248) 901-2591
Fax: (248) 644-1314
sdargay@oe.homecomm.net

Arts & Entertainment

GALLERIES ■ THEATER ■ DANCE ■ DINING

No hassle
Enjoy Thanksgiving at a local restaurant. B7

Hot tickets

Boogie time

The American Music Research Foundation sponsors the Fourth Annual Motor City Boogie Woogie Festival Saturday, Nov. 16, at the Redford Theatre, 17560 Lahser in Detroit. Detroit's own Bob Seeley will perform, along with Michael Kaeshammer, Gene Taylor and Charlie Booty. The show starts at 8 p.m. Tickets are $25, reserved seats, through Ticketmaster or at the Redford Theater box office on the day of the show. For Ticketmaster, call (248) 645-6666. For event information, call (248) 478-2525.

Sunny musical

Ron Otulakowski is Daddy Warbucks and Molly Donovan is Annie in the Players Guild of Dearborn production of *Annie*, which runs through

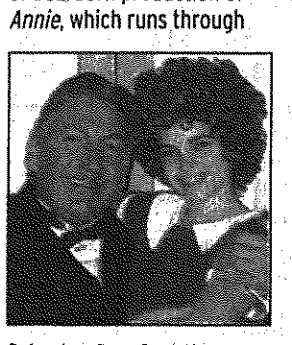

Saturday, Dec. 8, at the Players Guild, 21730 Madison, southeast of Monroe and Outer Drive, Dearborn. Tickets are $14 and all seats are reserved. Shows are at 8 p.m. Fridays and Saturdays and at 2:30 p.m. Sundays. (313) 561-TKTS.

Animal fun

If, you've always wondered what it means to "slop the hogs," you can find out at 3 p.m., Sunday, Nov. 17 in the farm center at Kensington Metropark, near Milford. You'll roll up your sleeves and help feed and water the farm animals. Pre-registration is required at (800) 477-3178.

Opening

Paint Creek Center for the Arts, 407 Pine, Rochester, shows work by the late

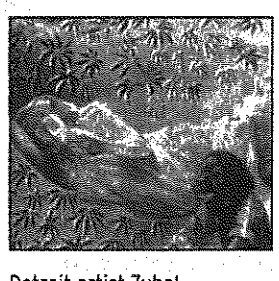

Detroit artist Zubel Kachadoorian. He won major awards in the 1950 and 1960s and his paintings are owned by museums including the Smithsonian Institution in Washington, D.C., and the Tate Gallery in London. Opening reception is at 6-8 p.m. Friday, Nov. 15. Runs through Dec. 21. (248) 651-4110.

Comics and more

Check out the comic book, toy and non-sport card show from 10 a.m.-4 p.m., Sunday, Nov. 17 at the Knights of Columbus Hall, 19801 Farmington Road, Livonia. Admission is $2. (248) 426-8059.

PHOTOS COURTESY OF BOLSHOI THEATRE

Russia's premiere dance company brings Tchaikovsky's Swan Lake to the Detroit Opera House for six performances. Yuri Grigorovich's choreography was banned by the Soviets in 1969.

Legendary

By Linda Ann Chomin | Staff Writer

Bolshoi does ballet in a big way

After more than 225 years of presenting monumental productions, the Bolshoi Ballet still does everything in a big way. By the time the Russian company opens a six-performance run of *Swan Lake* at the Detroit Opera House Wednesday, Nov. 20, it will have taken a total of 40 technical and crew members three days to build sets designed by choreographer Yuri Grigorovich. Soviet officials originally banned this production before it was to open in 1969.

"It's a very big endeavor. It takes two trailers to move the sets and costumes," said David Eden, the New York City impresario bringing the company to America for a second tour. The production opened in Berkeley Calif., Nov. 6, and travels to Chicago before arriving in Detroit. "There will be 105 dancers performing on the tour but there are 245 dancers in the entire company. The rest are performing simultaneously in Moscow."

OPPORTUNITY COMES

Eden fell in love with the Bolshoi in Russia's capital city. When the opportunity arose to bring dancers to the U.S. for a tour in 2000, Eden jumped at the chance. The Bolshoi hadn't performed here in more than a decade.

"I've loved them since I was a child living in Latvia in the former Soviet Union," said Eden. "It's their incredible strength in classical technique. Under communist rule they were living under certain confines and these larger than life dancers took incredible liberties in portraying character and emotion. This new production premiered in March 2001 in Moscow and is a revival of Grigorovich's 1969 production when the Soviet Minister of Culture banned it after a dress rehearsal.

"The interpretation of the prince isn't what Soviet ideology was dictating. Siegfried, the prince, is a composite of good and evil with an evil side he is not able to overcome. Odette-

PLEASE SEE **BOLSHOI, B2**

SWAN LAKE

What: Moscow's legendary Bolshoi Ballet performs the full-length production choreographed by Yuri Grigorovich

When: 7:30 p.m. Wednesday, Nov. 20, 8 p.m. Thursday-Saturday, Nov. 21-23, and 2 p.m. Saturday-Sunday, Nov. 23-24

Where: Detroit Opera House, 1526 Broadway

Tickets: $20-$85. Call (734) 764-2538 or (313) 237-7464.

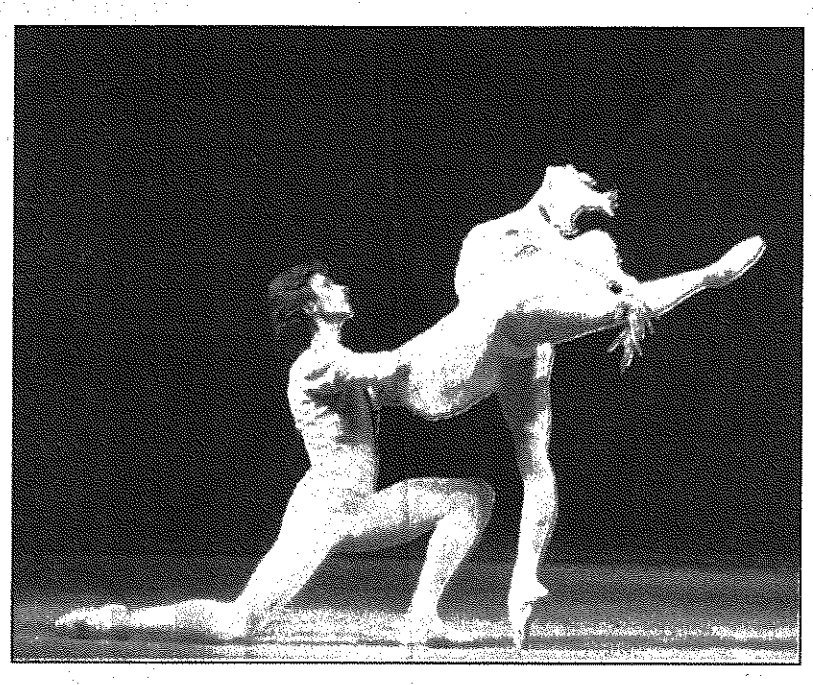

Bolshoi dancers Andrey Uvarov and Nadezha Gracheva take on the roles of Siegried and Odette-Odile.

Artistic Expressions

Linda Chomin

Palooza bears looking for new homes

What do you do with a 6-foot tall fiberglass polar bear? That's the question I asked Tom McGannon of Eventures Unlimited in Royal Oak. His marketing and event production firm's been handling the Detroit Zoo's Polar Palooza fundraiser since ArtServe Michigan put out a call for artists to come up with designs for the arctic creatures in May. Originally, the decorated bears were to line the streets of Royal Oak but ended up at the zoo after several acts of vandalism.

The project is similar to one in Chicago in 1999. After placing 320 artistically inspired cows around town, the city saw an extra $200 million in spending. Polar Palooza united the Detroit Zoo, Detroit Metropolitan Convention & Visitors Bureau, Artserve Michigan, and the Downtown Royal Oak Association in a fun venture which ends with an auction Monday, Nov. 18, at Sangria in Royal Oak. Proceeds go to the zoo and the Downtown Royal Oak Association. McGannon is hoping to raise more than $10,000. Bidding starts at $750.

But before the bears go on the auction block, artists are restoring them at various retailers in Royal Oak including Arianna Gallery, Bravo Intimates, Bright Ideas, Barnes & Noble, Home, Ladybug, Magpie, Padded Cell, the Resort, and Shapes.

"They're touching up paint," said McGannon. "Children were climbing all over them. The Tourist Bear, there's wear and tear on the hands from kids hanging on to him. We want to restore them to pristine condition. The restaurant's donating the place and hors d'ouevres. The bears will be moved on Monday right before the event."

Deborah Kashdan jokingly says she'd like to see her Tourist Bear any place but her living room. He's back there

PLEASE SEE **PALOOZA, B6**

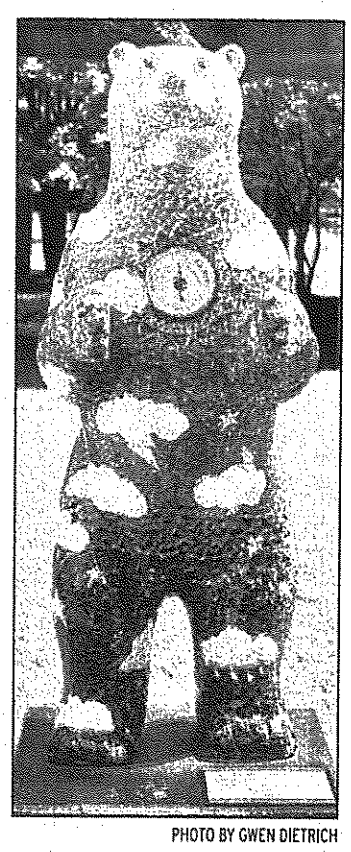

PHOTO BY GWEN DIETRICH

The staff of WJBK Fox 2 created this mosaic bear around a weather theme.

Ballet Shoes or Wing Tips?

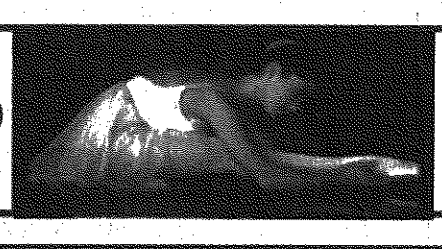

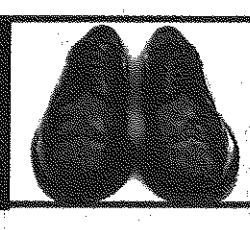

Makes no difference as long as you take time to put your feet up, get comfortable and spend some time with us.

Composer shares the process of creating contemporary music

BY LINDA ANN CHOMIN
STAFF WRITER

When Felicia Sandler decided to compose a piece of music about the women working in the defense industry during World War II she never dreamed it would change her life. The research she did while writing Rosie the Riveter led her to discoveries on a musical and personal level.

Originally written for band, the composition makes its orchestral premiere at the Plymouth Symphony Orchestra's "Urban Voices" concert Saturday, Nov. 16, at Our Lady of Good Counsel Church in Plymouth. Sandler and composer Harold Farberman will talk about their music during a pre-concert chat. Farberman's Concerto for Cathy is also on the program. Oboist Catherine Gerardi performs the piece she commissioned Farberman to write.

"I had practical and inspirational reasons for writing Rosie the Riveter, said Sandler who wrote the orchestral version at the request of Plymouth Symphony Orchestra conductor Nan Washburn. The band version was Sandler's dissertation for the Ph.D. in music composition and theory she earned at the University of Michigan School of Music.

It was at the Ann Arbor Library that Sandler spent a great deal of time researching her topic. At home, she surrounded herself with Norman Rockwell and propaganda posters from the era. Sandler steeped herself in the topic. Viewing Connie Field's 1982 video, *Rosie the Riveter*, and reading Sherna Gluck's 1987 book, *Rosie the Riveter Revisited: Women, the War & Social Change*, gave Sandler new respect for the women working in the defense industry. She contacted both of them when seeking permission to use quotes from their work in notes for the conductor.

"From a practical standpoint I wanted to use sounds in the percussion section outside the normal, explore metals like anvil, brake drums, tin cans, wash tubs, and pipes," said Sandler who now teaches music theory at the New England Conservatory of Music and resides in Boston. "But I also wanted to recognize the women of that era who I've admired for some time, women who worked in the public sector who were thrust into it because of World War II but rose to the occasion. Because of that shift in perception about what jobs women could do, I'm able to do the things I'm able to do now.

"They were told men could only do this work. After the war they tried to get women back in the domestic field. Most of the women made money in ways they couldn't before. One woman who in the Depression couldn't get a job did when defense came along. They felt they were making money and doing something for their country."

Until the Second World War came along women were primarily relegated to jobs in the domestic sector or didn't work outside the home. When men left to fight the war, the women stayed to make the planes and weapons. Sandler incorporates the clatter of the defense industry into her music in an abstract way. There are no literal riveting sounds but interplay between the instruments that symbolize the noise stirred up by the birthing of a feminist revolution.

A trumpet fanfare opens the piece. A mechanical siren reminds the listener of war. Sandler refers to the music as abstract but accessible with parts where the audience can hum along.

"Researching and working on *Rosie the Riveter* changed my life as a composer," said Sandler." I learned so much writing this piece. I learned about the instruments I was writing for.

"It's an exciting piece, the feeling that comes up with the sirens. When people hear it, especially people who were there they say it brings memories to their minds or they feel it. There's something very special about that. There's a feeling of greater communication with those folks."

lchomin@oe.homecomm.net | (734) 953-2145

URBAN VOICES

What: Plymouth Symphony Orchestra presents a concert featuring appearances by composers Harold Farberman and Felicia Sandler

When: 8 p.m. Saturday, Nov. 16. Pre-concert chat with the composers, conductor Nan Washburn and guest oboist Catherine Gerardi at 7:15 p.m.

Where: Our Lady of Good Counsel Church, 47650 North Territorial, Plymouth

Tickets: $16, $14 seniors, $10 college students, free for students K-12.

Call (734) 451-2112

Here's your ticket to several regional parks

The Huron-Clinton Metropark Authority begins selling a new $40 pass on Saturday, Nov. 16, that will permit entry into Oakland County Parks and Huron-Clinton Metroparks.

The Metroparks cover almost 24,000 acres in Livingston, Macomb, Oakland, Washtenaw and Wayne counties. Oakland County parks total 6,000 acres.

The new pass is available at Indian Springs, Kensington and Stony Creek Metroparks in Oakland County, as well as the Huron-Clinton Metropark Authority office at 13000 High Ridge Drive in Brighton. It's also being sold at five Oakland County parks: Addison Oaks near Oxford, Independence Oaks and Nature Center in Clarkston, Groveland Oaks in Holly, Lyon Oaks in Lyon Township and the recreation section office in Waterford Oaks, Waterford.

The pass is valid at Addison Oaks, Independence Oaks, Groveland Oaks, Lyon Oaks, Orion Oaks, and Rose Oaks in Oakland County. It's also valid at these Metroparks: Stony Creek, Metro Beach, Wolcott Mill, Huron Meadows, Indian Springs, Kensington, Delhi, Dexter-Huron, Hudson Mills, Lake Erie, Lower Huron, Oakwoods and Willow.

For more information about Metroparks, call (800) 47-PARKS or log on to www.metroparks.com on the Internet. The telephone number for Oakland County parks is (888) OCPARKS. Or visit its Web site, www.co.oakland.mi.us on the Internet.

BOLSHOI

FROM PAGE B1

Odile, the swan, is a combination of white and black. The ending is very tragic. The prince is left alone at end. Odette is destroyed by that evil force. A lot of the choreography shows the evil magician as an extension of the prince."

The darkness carries over into the set design as well.

"There's a certain dark foreboding image to it. It's newly painted but using Grigorovich's original designs. It became a fabled production because it wasn't able to be shown until he changed it. He had to create a happy ending."

The story behind the production and the idea of presenting Russia's premier dance company intrigued Kenneth Fischer even before Eden approached the University Musical Society about the tour. Fischer later contacted David DiChiera at the Detroit Opera House. The two had partnered before to bring *The Harlem Nutcracker* to town.

"The UMS series doesn't have the size of stage or orchestra pit to accommodate this size of troupe or orchestra," said Fischer, University Musical Society president.

"I haven't seen their *Swan Lake* production but it was stunning when I saw the Bolshoi in Russia in 1995. I had a chance to talk with directors of the company. They've never been on the UMS series. It's very exciting. It's a project that neither of us could have undertaken because of the cost and risk at this time, the climate. By collaborating there are two to share in the risk, two to share in the reward."

DiChiera couldn't be more delighted than to have the Bolshoi on the Michigan Opera Theatre's dance series. He's only seen them on film but as a world class impresario himself, DiChiera knows of their legendary dancers, choreographers and productions.

MAMMOTH SCALE

"Bolshoi is the 1,000 pound gorilla, said DiChiera, Michigan Opera Theatre artistic director. "Bolshoi means big in Russian. Everything they do is on a mammoth scale. It's a once-in-a-lifetime opportunity to see a great company. I'm very pleased to be presenting the Bolshoi now that we have a world class stage. A company of this size has enormous requirements.

"As far as the ballet, I never tire of *Swan Lake*. The music is so beautiful. For me it's the quintessential romantic ballet. I think there's going to be a very large audience turnout. The Sunday performance is almost sold out. Once advertising kicks into full swing I expect a run on the box offices."

lchomin@oe.homecomm.net | (734) 953-2145

Make A Difference

For many, it really is the most wonderful time of the year. But for a few, that's far from guaranteed.

That's why Best Buy is a proud supporter of Toys for Tots and Toys for Teens.

TOYS FOR TOTS
TOYS FOR TEENS

Drop off a gift at any Best Buy store by **December 15.**

BEST BUY CHILDREN'S FOUNDATION
A proud supporter of Toys for Tots and Toys for Teens

BEST BUY
BestBuy.com™

© 2002 Best Buy
OE08045803
2582020-1112

Celebrate With Your HOLIDAY BUDDY'S...

Get Your Holiday Gift Certificates Early!

Voted #1 Pizza In Metro Detroit!
Call us about...
• Make Your Party Reservations Now!
• Carry-out Party Trays
• All-you-can-eat Party Packages
Visit www.buddyspizza.com for special deals!
Plan Your Holiday Party Now!

Bring in this ad for $3.00 OFF Any Large Pizza or Family Size Antipasto or Greek Salad
Not valid with other coupons or discounts

Buddy's RESTAURANT PIZZERIA
"We're Your Pizza Party Place!"
Livonia • 734•261•3550
33605 Plymouth Rd. • Just W. of Farmington Rd.

Or Visit One of Our Other Buddy's Locations:
Farmington Hills • Bloomfield • Royal Oak • Auburn Hills • Dearborn • Detroit • Warren • Pointe Plaza

L OE08030137

WANTED: 11TH GRADERS

You've always known she was headed for Lawrence Tech... Who thought it would be in 11th grade?

- Earn college credits in high school;
- Career preparation fully tuned to the real world;
- Strong academic programs honed with the talents of practitioners in the field;
- Projects that engage students directly with business and industry;
- Faculty current with professional practice in the areas they teach;
- Small classes that promote strong student interaction and team building skills
- A unique academic and experiential "mix" that gives students a real world advantage

Tuition is free, but space is limited

OPEN HOUSE
Saturday, November 16, 9 A.M. • Room M216

Call 248-204-3980
for more information

ADVANCED TECHNOLOGY ACADEMY
A LAWRENCE TECHNOLOGICAL UNIVERSITY

Advanced Technology Academy is located in the Buell Management Building on the campus of Lawrence Technological University at 10 Mile and Northwestern Hwy. Regular office hours are 8 a.m. - 12 Noon M-F

OE08046027

Chamber Music Society continues stellar season

At a time when many performing arts organizations across the country are struggling because of the sluggish economy, audience and corporate support for the Chamber Music Society of Detroit have never been stronger. Season subscriptions are up 75 percent in the last two years. Corporate sponsorships have increased and its first two concerts this season were sold out.

The Chamber Music Society of Detroit continues its 59th season with a performance by cellist Carter Brey and pianist Christopher O'Riley 8 p.m. Saturday, Nov. 16, in the Seligman Performing Arts Center at Detroit Country Day School, Beverly Hills.

For tickets, call (248) 855-6070.

Brey has accompanied virtually all of America's major orchestras, performing under the batons of acclaimed conductors Mstislav Rostropovich, Claudio Abbado and Hugh Wolff. An accomplished soloist, he's appeared with the Tokyo String Quartet, Emerson Quartet and the Chamber Music Society of Lincoln Center. In 1996, Brey was appointed principal cellist with the New York Philharmonic. He has received such prestigious awards as the Gregor Piatigorsky Memorial Prize and Avery Fisher Career Grant.

O'Riley has a thriving concert career highlighted by frequent appearances at Lincoln Center and the Kennedy Center. His honors include top prizes at the Van Cliburn, Leeds, Busoni, and Montreal competitions as well as an Avery Fisher Career Grant and Andrew Wolf Memorial Chamber Music Prize. In addition to his regular touring, O'Riley hosts *From the Top*, Public Radio's nationally distributed program featuring the performances and personalities of young musicians.

Brey and O'Riley collaborate each season for duo recitals throughout the country. On Nov. 16, they perform Prokofiev's *Sonata in C Major for Cello and Piano, Op. 119*, Poulenc's *Sonata for Cello and Piano*, and Brahms' *Sonata No. 1 in E minor, Op. 38*.

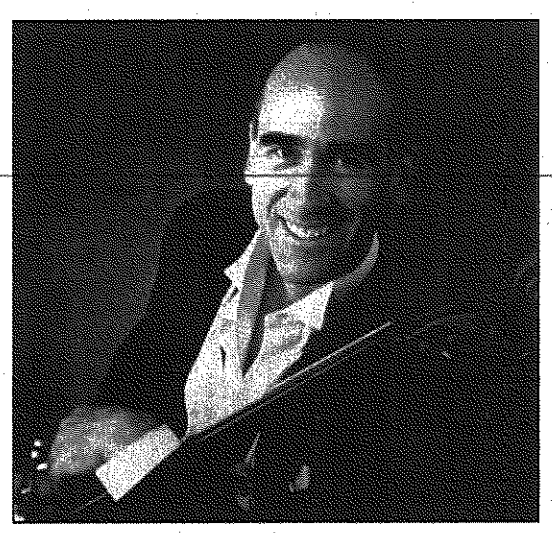

Cellist Carter Brey will be featured in the Saturday, Nov. 16, Chamber Music Society of Detroit performance.

Pianist Christopher O'Reilly will perform this Saturday with the Chamber Music Society of Detroit.

Book fair offers something for everyone

After a year of planning the 51st annual Jewish Book Fair, co-chairs Sandy Stark and Teri Sinkoff have their act down pat. The two should after spending six hours a day, six days a week checking in 1,400 titles. Fiction, nonfiction, cookbooks, children's books, women's issues, humor – they and a committee of 30 have ordered all this and more for the Jewish Community Center of Metropolitan Detroit fair continuing to Sunday, Nov. 17, at the D. Dan and Betty Kahn Building in West Bloomfield, and Jimmy Prentis Morris Building, Oak Park.

But it doesn't end there.

"We'll have local author book signings, music," said Sinkoff. "There will be a huge amount of fiction books and a new Women's Health Awareness Day (Friday, Nov. 15) with T'ai Chi and yoga demonstrations. There will be a healthy lunch with Dr. Howard Shapiro and he'll talk about his book *(Dr. Shapiro's Picture Perfect Weight Loss 30-Day Plan)*. It's not another diet book; it's how to make good food selections."

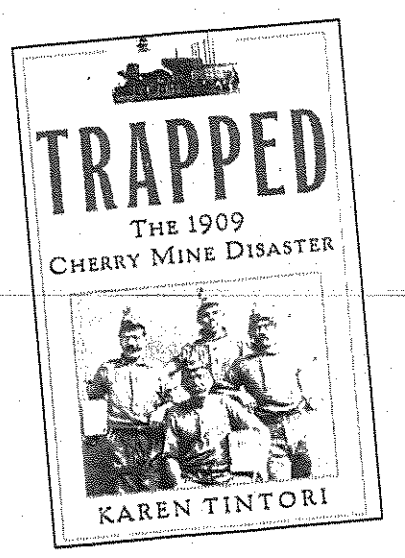

JEWISH COMMUNITY CENTER BOOK FAIR

What: Featuring more than 1,400 new titles, guest speakers, local author book signings, music, Women's Health Awareness Day

When: Through Sunday, Nov. 17

Where: D. Dan and Betty Kahn Building, 6600 West Maple at Drake, West Bloomfield, and Jimmy Prentis Morris Building, 15110 West 10 Mile, Oak Park.

For more information, call (248) 432-5577

Following the lunch, author Jan King gives the audience a taste of her new book *When You're Hot, You're Hot: How I Laughed My Way Through Menopause*. Before lunch, Nieca Goldberg, M.D., talks about a woman's greatest health threat – heart disease. Her book – *Women Are Not Small Men: Life Saving Strategies for Preventing and Healing Heart Disease in Women*.

"We're always looking for something different to do," said Stark. "We're trying to accommodate the entire community to give them a broad base to select from."

Karen Tintori's book should be a hit with anyone interested in a good story. *Trapped: The 1909 Cherry Mine Disaster* is not only true but hits close to home for the West Bloomfield resident.

"It's a family story," said Tintori. "I never knew my grandfather. He died before I was born. My grandmother told me he survived the Cherry Mine disaster but I never knew much about it. Then when I was in my 40s I started doing genealogy and came across information about the mine disaster in Cherry, Illinois. It blew me away. It was the worst coal mine fire in this country. I was amazed outside of Chicago no one knew about this.

"It's a story of cowardice, a story of heroism. Four hundred eighty men and boys went to work on Saturday. By noon, a fire broke out. Two hundred fifty-nine lost their lives including boys. Twenty of 21 who sealed themselves off survived for a week without food or water. It's a triumph of the human spirit. It's unbelievable."

During the 10 years Tintori spent collecting information on the disaster, there were specific moments that brought it to life. A visit to the mine site left her with mixed feelings. Workers' compensation laws were a positive result of the disaster and inquiry that followed but Tintori couldn't help putting herself in the place of the victims' families.

"There was one mistake after another," said Tintori. "It left 460 orphans. I was standing at the mine and tried to imagine how the women and children felt seeing their loved ones entombed as they tried to smother the fire by cementing over the shaft."

Have an interesting idea for a story? Call Observer & Eccentric arts reporter Linda Ann Chomin at (734) 953-2145 or send e-mail to lchomin@oe.homecomm.net.

THANKSGIVING BUFFET
11:00am-7 pm
Adults $29.00
Children 6-12 $12.00
Children 5 & Under FREE
Just a few hints about our delicious menu...
• TexMex BBQ Prime Rib
• Traditional Turkey
• Roaster Garlic Mashed Potatoes
• Maine Lobster Ravioli
• Lorraine's Special Salad
• Pumpkin Cheese Cake
• Assorted Bernies with Florida Key Lime Whipped Cream
SWEET LORRAINE'S
CAFE + BAR
• 25 Wines by the glass
• Daily vegetarian Specials
Call for reservations • Livonia Marriot • Laurel Park
Six Mile, Just E. of I-275 • 734-953-7480
OE08045825

YOUR Christmas STORE
• Over 50 different styles of natural-looking artificial Christmas trees from 2-12 ft.
• Hundreds of tree trimmings in a variety of themes
• Fantastic selection of indoor and outdoor lights
• A variety of beautiful wreaths and garlands
• Large selection of collectible Santas
• Nativity sets and Dept. 56 Villages
• Pre-lighted Christmas trees
Come check for our in store specials and see what else is new this Christmas at...
CORNWELL Christmas World
874 W. Ann Arbor Road
PLYMOUTH
734-459-7410
Hours: Mon., Thurs., Fri. 10-8;
Tues., Sat. 10-6; Sun. 12-5; Closed Wed.
OE08044820

DETROIT THE NEW Science CENTER Explore The Possibilities
COMING SOON
IMAX Santa vs. the Snowman OPENS NOV. 16
OPENS NOV. 15 'Tis the Season
ONLY AT THE DIGITAL DOME PLANETARIUM
INFORMATION: 313.577.8400 •
www.detroitsciencecenter.org

Going Places

YOUR GUIDE TO SUBURBAN ENTERTAINMENT

PROFESSIONAL THEATER

Jewish Ensemble Theatre
Hosts Royal Shakespeare Company alumnus Gareth Armstrong in his one man award-winning performance of Shylock through Nov. 24, in the Aaron DeRoy Theatre in the Jewish Community Center, 6600 W. Maple at Drake, West Bloomfield. $20-$30 with discounts for seniors and students. (248) 788-2900

COLLEGE THEATER

Oakland University
Les Blancs: 8 p.m. Thursday-Saturday, Nov. 14-16 and 2 p.m. Sunday, Nov. 17. The Nov. 17 performance will be interpreted for the deaf and hard of hearing. To be held at the Varner Studio Theatre on campus, Rochester. $10 general; $5 students except for 10 a.m. matinee where all seats are $5. (248) 370-3013

Oakland Community College
Presents *Michigan Opera Theatre*, Broadway music and holiday rhythms 7:30 p.m., Friday, Dec. 6, at the Orchard Ridge Campus, Smith Theatre, 27055 Orchard Lake Road, Farmington Hills. $15 (senior/student discounts available). (248) 942-3241

COMMUNITY THEATER

Avon Players
A Few Good Men, Aaron Sorkin's play about a politically explosive court case involving two Marines accused of murdering a fellow officer, 8 p.m. Friday-Saturday, Nov. 15-16 at the theater, 1185 Washington Road, one mile east of the intersection of Tienken and Rochester roads, Rochester Hills. $13. Student, senior, group rates, and season tickets are available. (248) 608-9077

Clarkston Village Players
My Three Angels, a comedy by Sam and Bella Spewak continues 7:30 p.m. Thursday, 8 p.m. Friday-Saturday, and 2 p.m. Sunday through Saturday, Nov. 23, at the Clarkston Village Players' Depot Theatre. $10 Thursday and Sunday, $12 Friday-Saturday. (248) 625-8811

Trinity House Theatre
Seascape: Edward Albee's Pulitzer-winning comedy, directed by Joanna Hastings. 8 p.m. Fridays and Saturdays, Nov. 15, 16, 22 & 23; 2 p.m. Sundays, Nov. 17 & 24. at 38840 West Six Mile Road in Livonia, between Haggerty Road and I-275. Tickets $12 general admission/$9 for theater members. Call (734) 464-6302.

The Chicago-based quintet Table for 5 performs 2:30 p.m. Sunday, Nov. 17, at Nardin Park United Methodist Church, 29887 West 11 Mile, west of Middlebelt, Farmington Hills. A light reception precedes the concert at 1:30 p.m. There is no charge for the event. Table for 5 delights audiences with their vocal harmonies and styling of music from Broadway and the sixties.

YOUTH PRODUCTIONS

The Millennium Centre
Youtheatre presents *Robinson Crusoe* at 11 a.m. and 2 p.m., Saturday, Dec. 7, and 2 p.m. Sunday, Dec. 8, at 15600 J.L. Hudson Drive, Southfield. Tickets are $8 in advance and $10 at the show. (248) 557-7529 for information. The show also features a Scholastic Book Fair and special salute presentation for area Cub and Boy Scouts.

The City of Southfield, Parks & Recreation Department
A special musical comedy performance of *Al Simmons*, at 7:30 p.m., Monday, Nov. 18 at the Southfield Centre for the Arts; 24350 Southfield Road. $5 for adults, $3 for ages 5-12 and free for 4 and under. (248) 424-9022 for information or tickets

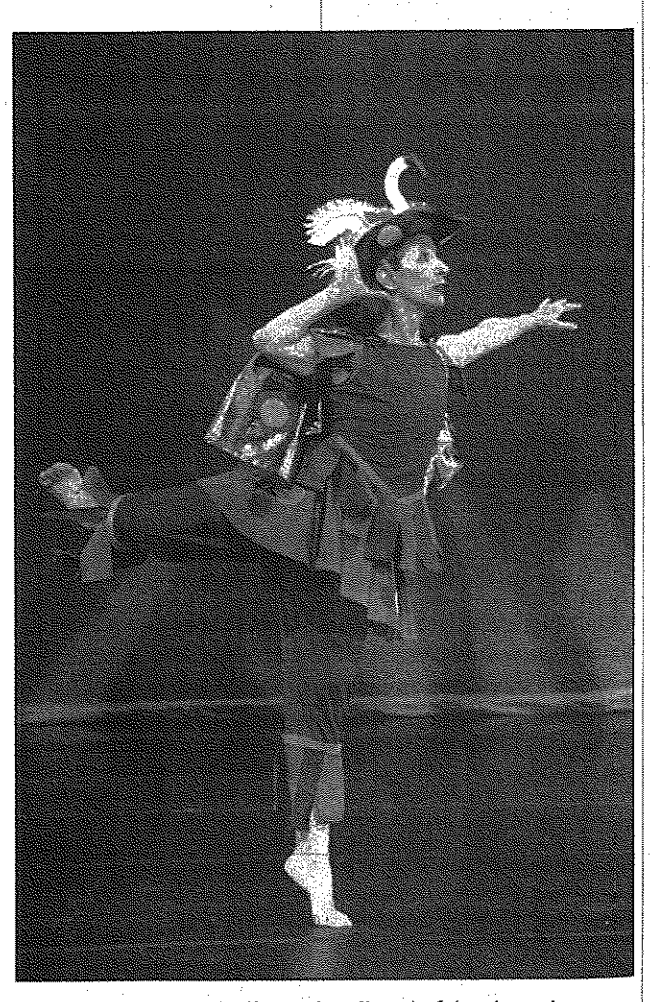

The Detroit Dance Collective revives its colorful and popular *Carnival of the Animals* 7:30 p.m. Friday, Nov. 22, at the Ford Community & Performing Arts Center, 15801 Michigan Avenue and Greenfield, Dearborn. Tickets are $15, $12 students and seniors, $7 children age 12 and under. Call (313) 965-3544. Choreographed by DDC artistic director Barbara Selinger, *Carnival of the Animals* is set to the music of Camille Saint-Saens. DDC fills the stage with stunning props and magically transforms the space into a fantasy world of breathtaking and surprising images. In addition to the dance, DDC performs its multi-media extravaganza *Atmospheres*.

HOLIDAY PROGRAMS

The Madrigal Chorale of Southfield
Holiday Music 8 p.m., Saturday, Dec. 7 at Old St. Mary's Church, at Monroe and St. Antoine in Detroit's Greektown. Tickets $15 in advance or $18 at door. (586) 465-5973

Meadow Brook Theatre
A Christmas Carol, Nov. 29-Dec. 22 at Wilson Hall, Oakland University, Rochester Hills. Call (248) 377-3300 for times, dates and ticket prices. Children under 5 will not be allowed in the auditorium.

The Millennium Centre
Youtheatre invites audiences to a special performance of *The Christmas That Almost Wasn't* and have a Snack With Santa. Performance is 2:30 p.m. Dec. 15 and Snack with Santa is 1-3:30 p.m., at 15600 J.L. Hudson Drive, Southfield, (248) 557-7529 Tickets $8 in advance $10 at show date.

Troy Historical Society & Troy Museum Guild
Hanging of the Greens: Stroll around, enjoy punch and cookies, listen to carolers, make holiday crafts and visit Santa,1-5 p.m., Sunday, Dec. 8 at Troy Museum, 60 Wattles Road, Troy. Free admission (248) 524-3570

SPECIAL EVENTS

Cranbrook Institute of Science
Bat Birthday Bash, for bat conservation, 1-4 p.m., Saturday, Nov. 16, 39221 Woodward Avenue, Bloomfield Hills. Museum admission $7 for adults, $5 for children and senior citizens, under 2 free. Bat Birthday Bash is free with admission. Special bat programs at the Bat Zone at 1:15 and 2:15 p.m. are additional fee. Call (248) 645-3232 for information.

Southfield Municipal Complex
Michigan's Holidays Antiques Market, 2-9 p.m., Friday, Nov. 22; noon-8 p.m., Saturday, Nov. 23; noon-5 p.m., Sunday, Nov. 24. at 26000 Evergreen Road, Southfield. $5 with ad or listing, $6 regular admission. One paid admission good for all three days. Children 12 & under, free. (586) 469-1706

BENEFITS

Knights of Columbus Hall
H.A.P.S. (Help Appalacian People Survive) First Annual Emergency Aid for Children Fundraiser, 6 p.m.-12:30 a.m., Saturday, Nov. 16, at 19801 Farmington Road, north of Seven Mile, Livonia. Featuring live entertainment by the Fully Loaded Band, beer, wine, 50/50 raffle and a silent auction. Dress is casual. Tickets $60 a person or $100 a couple. Proceeds will go to help buy large appliances for people in the Appalachian Mountains. For reservations call (734) 591-0889.

Tower Records
Variety-The Children's Charity's 7th Annual Radiothon on WDVD-FM 96.3, 6 a.m.-7 p.m. , Thursday, Nov. 14 and Friday, Nov. 15, broadcast from Tower Records, 202 North Old Woodward, Birmingham. Event includes an on-air auction, celebrity appearances by newscasters and athletes plus interviews with local contributors and the special children of VARIETY.

CLASSICAL

Metropolitan Youth Symphony
Present its fall concert 6 p.m. Sunday, Nov. 24, at Birmingham Groves High School Auditorium, 20500 West 13 Mile at Evergreen. $10, $5 students and may be purchased at the door. For more information, call (248) 851-5948

Plymouth Symphony Orchestra
"Urban Voices" concert at 8 p.m., Saturday, Nov. 16 at Our Lady of Good Counsel Church, 47650 North Territorial Road, Plymouth. $16 adults, $14 for seniors, $10 for college students, children K-12 free. For information, call (734) 451-2112

Scott Holden
Award-winning pianist plays at 8 p.m. Saturday, Nov. 23, at the Birmingham Temple, 28611 W. 12 Mile, Farmington Hills. Tickets for this Vivace Concert Series performance are $18 general admission, $15 for temple members and senior citizens and $12 for students. For tickets, call (249) 788-9338 or (248) 661-1348.

The Sonnet Quartet
7:30 p.m. Sunday, Nov. 17, in Varner Recital Hall on the campus of Oakland University, Rochester. $15, $8 students. (248) 370-3013

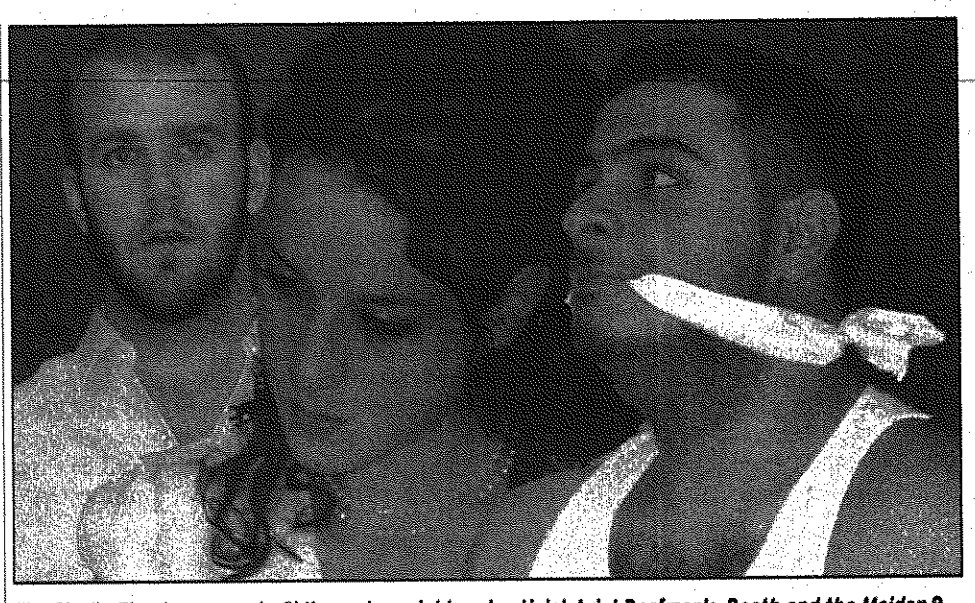

The Studio Theatre presents Chilean playwright and activist Ariel Dorfman's *Death and the Maiden* 8 p.m. Thursday-Saturday, Nov. 14-16 and 21-23, in the theater downstairs from the Hilberry at the corner of Cass and Hancock on the Wayne State University campus in Detroit. Tickets are $8, $6 students and seniors. Call (313) 577-2972. Dorfman's play is a chilling and poignant exploration of the struggle between justice, vindication and forgiveness. *Death and the Maiden* contains adult language and situations unsuitable for minors.

JAZZ/BLUES

Chris Collins
8-11:30 p.m. Nov. 20 at Ron's Fireside Inn, 28937 Warren, two blocks east of Middlebelt, Garden City. (734) 762-7756

Christa Grix
The harpist performs with her trio 8 p.m. Friday, Nov 22, at the Plymouth Community Arts Council, 774 North Sheldon at Junction. $25. (734) 416-4278

Sandra Mandella
8-11:30 p.m. Nov. 13, at Ron's Fireside Inn, 28937 Warren, two blocks east of Middlebelt, Garden City. (734) 762-7756

Matt Michaels Trio
8 p.m. Wednesday, at Ron's Fireside Inn, 28937 Warren, two blocks east of Middlebelt, Garden City. $5 cover charge with dinner order, $10 cover without dinner. (734) 762-7756

Pieces of a Dream
And Enchantment, 8 p.m. Friday, Nov. 22 at Millennium Theater, 15600 J.L. Hudson Drive. Tickets: $35-$55. For information call (313) 341-6118 or (248) 557-7529.

Larry Nozero Jazz Quintet
Performs 8 p.m. to midnight Monday, at Mitch Housey's Food & Spirits, Livonia. (734) 425-5520 or visit www.larrynozero.com

The Paul Vorn Hagen Quartet
Robust Jazz with a touch of romance 6-8 p.m., Nov. 17 at 300 Willitts, First Baptist Church, Birmingham. Free will offering taken for musicians. (248) 644-0550 for information

Barbara Ware
8-11:30 p.m. Nov. 27 at Ron's Fireside Inn, 28937 Warren, two blocks east of Middlebelt, Garden City. (734) 762-7756

POPS/SWING/CABARET

Congregation B'Nai Moshe
3rd Annual Cabaret Night entitled, "Music Schmusic" at 8 p.m., Saturday, Dec. 7. at 2800 Drake Road, West Bloomfield. Donation of $10 per person in advance or $12.50 at the door, includes refreshments. (248) 788-0600.

FOLK/ACOUSTIC

Larry Arbour
Acoustic, folk rock 7-10 p.m. Thursday-Saturday, Flying Fish Tavern, 17600 W. 13 Mile, east of Southfield Road, Beverly Hills. (248) 647-7747

WORLD MUSIC

Pat McDunn
8-11 p.m. Friday, at Duke Humphries, Rochester Hills. No cover. (248) 601-1100 (Irish)

The Piper's & Pipe Band Society of Ontario
Presents Pipe Major Alasdair Gillies in recital, 7 p.m. Saturday, Nov. 23 at Monaghan K of C Hall, 19801 Farmington Road, Livonia. Admission $15 at door. Scottish fare available, cash bar. Call (248) 477-7542

SOCIAL DANCING

Dance Elite Ballroom Studio
Ballroom/Latin Dance Party 9 p.m. to midnight, DJ, open to the public, Fridays and Saturdays, 15 Mile and Haggerty (inside Bloomfield Ave. Shoppe II), West Bloomfield. $10, $9, Michigan Swing Dance Association. Singles welcome. (248) 926-8522

Moon-Dusters
Ballroom dancing to live bands, featuring swing, fox trot, waltz, cha-cha and Latin, 8:30-11:30 p.m. Saturday, at the Livonia Civic Center, 15218 Farmington Road at Five Mile. $5. (248) 967-1428

Rhythm N' Shoes
Weekly ballroom/Latin dance party with DJ, 9-11 p.m. Thursdays, 2172 Franklin Road, north of Square Lake, east of Telegraph, Bloomfield Hills. $7, $6 members. Weekly rhythm parties 9-10 p.m. Tuesdays, $3. (248) 334-0299

COMEDY

Joey's Comedy Club/Livonia
Every Tuesday night is open mic night, the club also offers a stand-up comedy class for those interested in performing and writing comedy, 36071 Plymouth Road, Livonia. (734) 261-0555

MUSEUMS AND TOURS

Henry Ford Museum
Celebrate "Fall in America," at the museum through Nov. 27, includes demonstrations of classic American crafts and home arts such as candlemaking, printing, spinning, weaving and quilting, Vaudeville shows in the Anderson Theater. On weekends go on agricultural tour or learn contra dancing. Museum hours are 9 a.m. to 5 p.m. Monday-Saturday, and noon to 5 p.m. Sunday. $8.50-$13.50. (313) 271-1620. For IMAX ticket prices and show times, call (800) 747-IMAX (4629).

Plymouth Historical Museum
New permanent Abraham Lincoln exhibit, Images of Lincoln, acquired from Michigan collector Weldon Petz, includes lock of Lincoln's hair cut from his wound the night of the assassination, a life mask and casts of Lincoln's hands sculpted in 1860 by Leonard Volk, life-size wax figures of Abraham and Mary Todd Lincoln in their second inaugural period clothing, 36-foot mural of the second inaugural Ball from 1865, at the museum, 155 S. Main. $3, $1 students ages 5-17, $7 a family. Hours are 1-4 p.m. Wednesday-Thursday and Saturday-Sunday. (734) 455-8940

The youngest musicians in the Detroit Symphony Orchestra family, who train under the tutelage of the DSO, perform their first concert of the season 7:30 p.m. Sunday, Nov. 17, at Orchestra Hall in Detroit. Pictured are DSO Civic Sinfonia members Ian O'Gieblyn (left), David Adams, Albert Chen, Elizabeth Hoffman, Ji-Yeon Kim, and Ben Turcotte. Tickets are $5. Call (313) 576-5111. The Civic Sinfonia is one of three DSO youth training ensembles including the Civic Orchestra and Civic Jazz Orchestra.

MAKING CONTACT:

Please submit items for publication in Going Places to Linda Chomin two weeks in advance of event. Observer & Eccentric Newspapers, 36251 Schoolcraft, Livonia, MI 48150 or fax (734) 591-7279

ANDREA BOCELLI
DECEMBER 1
THE PALACE of AUBURN HILLS
Tickets available at PalaceNet.com, The Palace Box Office and all ticketmaster locations. Charge at 248-645-6666.

SCHEDULED TO OPEN FRIDAY, NOV. 15

HALF PAST DEAD

Steven (*Exit Wounds*) Seagal stars as an imprisoned FBI undercover agent who must stop a criminal who is planning to infiltrate a high-tech prison in order to persuade an inmate on death row to tell him the whereabouts of millions of dollars in stolen gold. Featured players include Morris (*Two Can Play at That Game*) Chestnut, Nia Peeples (TV's *Walker, Texas Ranger*) and rap artists Ja Rule and Kurupt. Don Michael Paul directed the action, marking his feature directorial debut. (Sony Pictures) The film has not yet been rated.

HARRY POTTER AND THE CHAMBER OF SECRETS

The next installment in the HARRY POTTER series finds young wizard Harry Potter and his friends Ron and Hermione facing new challenges during their second year at Hogwarts School of Witchcraft and Wizardry as they try to discover a dark force that is terrorizing the school. Stars Daniel Radcliffe, Sean Biggerstaff, David Bradley, Kenneth Branagh, Alfred Burke, John Cleese, Robbie Coltrane, Alfie Enoch, Tom Felton, Julian Glover (voice of Aragog the Spider), Rupert Grint, Richard Griffiths, Richard Harris, Shirley Henderson, Joshua Herdman, Jason Isaacs, Gemma Jones, Toby Jones, Matt Lewis, Miriam Margolyes, Rik Mayall, Hugh Mitchell, Sally Mortemore, Devon Murray, Katharine Nicholson, Edward Randell, Chris Rankin, Alan Rickman, Fiona Shaw, Maggie Smith , Julie Walters, Emma Watson, Jamie Waylett, Mark Williams. Directed by Chris Columbus. (Warner Bros.) Rating TBD.

STANDING IN THE SHADOWS OF MOTOWN

Based on Allan Slutsky's award-winning book of the same name, this movie tells the story of the Funk Brothers by combining exclusive interviews, archival footage, re-enactments, reminiscences, and thrilling new performances by the reunited Funk Brothers. Joining this legendary hit-machine onstage are such incredible contemporary vocalists such as Ben Harper, Joan Osborne, Meshell Ndegeocello and Montell Jordan and R&B greats Chaka Khan, Gerald Levert and Bootsy Collins. This movie was filmed on location in Detroit. Directed by Paul Justman. (Artisan Ent.) Rating PG. Running time: 108 minutes.

SCHEDULED TO OPEN FRIDAY, NOV. 22

DIE ANOTHER DAY

Pierce Brosnan returns as agent 007, James Bond, who this time comes up against a North Korean General Zao, who get his hands on a device that lets him change his facial features. Bond travels to Iceland, where he must unmask the traitor and prevent a war of catastrophic consequence. Features players include Halle Berry, John Cleese and Judi Dench as Bond's boss. M. Lee Tamahori directed the twentieth installment of the James Bond series. (MGM/UA) This film is not yet rated.

FRIDAY AFTER NEXT

The third installment in the series takes place during the Christmas season back in the old neighborhood where it all began. Although cousins Craig (Ice Cube) and Day-Day (Mike Epps) have left behind the security of living with their parents, the rundown apartment they now share is filled with all the accoutrements and spirit of the holiday season. Everything is idyllic until a ghetto Santa Claus breaks in and steals their Christmas presents and the rent money hidden in their stereo speakers. Other featured players are K.D. Aubert, and John Witherspoon. Marcus Raboy directed the comedy, marking his feature directorial debut. (New Line) Rated R.

FAR FROM HEAVEN

From the director of *Safe* comes a contemporary drama set in a suburban American community in the 1950s, where the ideally perfect glittering surfaces often hide a repressed world of great portions. The story, which crosses both sexual and racial lines, revolves around a privileged family whose lives are filled with daily family etiquette, social events at the club, and an overall desire to keep up with the Jones's. The family is turned upside down when both husband and wife are faced with choices that not only create a gossip mill for the entire community but also change their entire lives forever. Starring Julianne Moore, Dennis Quaid, Dennis Haysbert, and James Rebhorn. Directed by Todd Haynes. (FOCUS Features) Rated PG-13

SCHEDULED TO OPEN WEDNESDAY, NOV. 27

ARARAT

A story of truth and denial on both an intimate and a grand scale. The estranged members of a contemporary Armenian family are faced both with Turkey's denial of their catastrophic past and with their own complicated present: A mother who wants nothing but retribution, and a young man whose journey to uncover his roots is jeopardizing his future. Stars David Alpay, Charles Aznavour, Eric Bogosian, Brent Carver, Marie-Josee Croze, Bruce Greenwood, Arsinee Khanjian and Christopher Plummer. Directed by Atom Egoyan. (Miramax) Rated R

Ginny Weasley, played by Bonnie Wright, and Harry Potter, played by Daniel Radcliffe, find their way into the Chamber of Secrets in the new film *Harry Potter and the Chamber of Secrets.*

EXTREME OPS

A group of the world's top daredevil extreme skiers and snowboarders gather together for an amazing film shoot. But when the crew accidentally films a murderous war criminal who has been hiding in the mountains, they find themselves skiing for their lives as they try to escape him. Stars Devon Sawa, Bridgette Wilson-Sampras, Rupert Graves and Rufus Sewell. Directed by Christian Duguay. (Paramount) Rating PG-13.

ADAM SANDLER'S 8 CRAZY NIGHTS

Based on the characters from Adam Sandler's *Stan and Judy's Kid* CD, the story tells of Whitey, and elderly basketball coach who worships the mall. When he meets Davey, the head of marketing for the New York Knicks, Davey tries to convince him to convince him to coach the NBA team. Featured vocal talent include Adam Sandler as Whitey and Davey, Rob (*The Animal*) Schneider, Jon (*Rat Race*) Lovitz, and Kevin (*Little Nicky*) Nealon. Seth Kearsley directed the animated feature. (Sony Pictures) Rated PG-13.

SOLARIS

Based on the classic science fiction novel by StanisLaw Lem, SOLARIS centers on a psychologist who is sent to investigate unexplained behavior of key scientists on a space station orbiting the planet Solaris. Once aboard he, too, falls victim to this unique world's mysteries, as well as an erotic obsession with someone he though he had left behind. Features players include George Clooney as the psychologist sent to Solaris, Natascha (*Ronin*) McElhone and Jeremy (*The Laramie Project*) Davies. Steven (*Erin Brockovich*) Soderbergh directed the sci-fi adventure. (20th Century Fox) This film has not yet been rated.

TREASURE PLANET

The Legendary "loot of a thousand worlds" inspires an intergalactic treasure hunt when fifteen-year-old Jim Hawkins stumbles upon a map to the greatest pirate trove in the universe. Based on the novel by Robert Louis Stevenson, this film follows Jim's fantastic journey across a parallel universe as cabin boy aboard a glittering space galleon. Befriended by the ship's charismatic cook, John Silver, Jim blossoms under his guidance, and shows the making of a fine spacer as he and alien crew battle supernovas, black holes and ferocious space storms. But even greater dangers lie ahead when Jim discovers that his trusted silver is actually a scheming pirate with mutiny in mind. John Musker and Ron Clements directed the animated adventure. (Buena Vista Pictures) Rated PG

verizonwireless
We never stop working for you.℠

JOIN AMERICA'S MOST RELIABLE NATIONAL WIRELESS NETWORK.
PLUS GET
MORE ANYTIME MINUTES THAN EVER BEFORE.

TOTAL ANYTIME MINUTES on the America's Choice℠ network	400	500	700
MONTHLY ACCESS	$39.99	$49.99	$59.99

PLUS GET UNLIMITED NIGHT & WEEKEND AIRTIME MINUTES on the America's Choice network

1000 ANYTIME MOBILE TO MOBILE MINUTES to call any of our 30 million customers nationwide on our national mobile to mobile network

All included every month as long as you remain on the plan. For a limited time only. With a 1 or 2 year Customer Agreement.

AMERICA'S CHOICE

Nationwide long distance included
No roaming charges coast-to-coast
All when calling on the America's Choice™ network.

The America's Choice network covers over 250 million people in the U.S. Network not available in all areas. Calls placed outside calling plan area $.69/min. Mobile to mobile not available throughout the America's Choice network. Requires CDMA tri-mode phone with updated software.

NOKIA 3285
$29.99

With 2-year customer agreement on America's Choice or DigitalChoice™ calling plans with monthly access of $35 and higher. While supplies last. Not available in all markets. See store for details.

TEST the BEST
VERIZON WIRELESS HAS THE BEST NATIONAL WIRELESS NETWORK IN AMERICA. But don't just take our word for it. If you're not 100% satisfied during your first 15 days, simply return your phone and pay for only the service you've used. It's all a part of our Worry Free Guarantee℠ to you.

CALL 1.800.2 JOIN IN | CLICK verizonwireless.com | VISIT any of our stores

VERIZON WIRELESS COMMUNICATIONS STORES

ANN ARBOR
2570 Jackson Ave.
(Next to Blockbuster)
734-769-1722

BRIARWOOD MALL
(In Sear's Wing,
Near Center Ct.)

BRIGHTON
8159 Challis, Suite C
(Off Grand River,
in front of Target)
810-225-4789

CANTON
42447 Ford Rd.
(Corner of Ford & Lilley Rds.,
Canton Corners)
734-844-0481

DEARBORN
24417 Ford Rd.
(Just West of Telegraph)
313-278-4491

Fairlane Mall
(3rd Floor Next to Sear's)
313-441-0168

FARMINGTON HILLS
31011 Orchard Lake Rd.
(S.W. Corner of Orchard
Lake Rd.& 14 Mile Rd.)
248-538-9900

FENTON
17245 Silver Pkwy
(In the Sear's plaza)
810-629-2733

GRAND BLANC
12821 S. Saginaw St.
(In Grand Blanc Mall)
810-606-1700

HIGHLAND PARK
14126 Woodward
(Model T Plaza)
313-869-7392

LAKE ORION
2531 S. Lapeer Rd.
(Orion Mall 2 Miles N.
of the Palace)
248-393-6800

NOVI
43025 12 Mile Rd.
(Twelve Oaks Service Dr.,
North of Sear's)
248-305-6600

Twelve Oaks Mall
(Lower level play area)

PONTIAC/WATERFORD
454 Telegraph Rd.
(Across from Summit Place Mall)
248-335-9900

ROCHESTER HILLS
3035 S. Rochester Rd.
(At Auburn Rd.)
248-853-0550

ST. CLAIR SHORES
26401 Harper Ave.
(At 10 1/2 Mile)
586-777-4010

SOUTHFIELD
28117 Telegraph Rd.
(South of 12 Mile Rd.)
248-358-3700

20128 W. 8 Mile Rd.
(Baseline Plaza, just
west of Evergreen)
248-357-1558

STERLING HEIGHTS
45111 Park Ave.
(M-59 & M-53,
Utica Park Plaza)
586-997-6500

LAKESIDE MALL
(Lower Ct. play area)

TAYLOR
23495 Eureka Rd.
(Across from Southland Mall)
734-287-1770

TROY
1913 E. Big Beaver Rd.
(Troy Sports Center)
248-526-0040

WESTLAND
35105 Warren Rd.
(S.W. Corner of Warren
& Wayne Rds.)
734-722-7330

WAL-MART LOCATIONS
Howell
3599 Grand River E.
517-546-5611

Port Huron
4475 24th Ave.
810-385-1231

Warren
29240 Van Dyke
586-751-0747

White Lake
9190 Highland Rd.
248-698-0043

BUSINESS CUSTOMERS, PLEASE CALL 1.888.525.9464

AUTHORIZED RETAILERS
Equipment offer and Worry Free Guarantee may vary.

ANN ARBOR
Ann Arbor Wireless
734-327-5400

BLOOMFIELD
@ Wireless
800-CELL-MOR

Global Wireless
248-335-3345

BRIGHTON
@ Wireless
800-CELL-MOR

HomeTown Wireless
810-227-2808

CANTON
@ Wireless
800-CELL-MOR

CHESTERFIELD TWP.
Venture Communications
586-421-9900

CLAWSON
Communications USA
248-280-6390

COMMERCE
Cellular Source
248-360-9400

FARMINGTON HILLS
Cellular City
248-848-8800

FENTON
@ Wireless
800-CELL-MOR

HOWELL
@ Wireless
800-CELL-MOR

Cartronics
517-548-7705

LIVONIA
@ Wireless
800-CELL-MOR

MILFORD
@ Wireless
800-CELL-MOR

MONROE
Herkimer Radio
734-242-0806

ROCHESTER
Cellular Technologies
248-299-0008

STERLING HEIGHTS
Authorized Cellular
800-VIP-PLUS

RadioShack.
You've got questions. We've got answers.®

Drive responsibly. Call with care.

Night & Weekend hours: Mon-Fri. 9:01pm-5:59am, Sat. 12am-Sun. 11:59pm.

PDFOE06045841

IMPORTANT CONSUMER INFORMATION: Subject to Customer Agreement and Calling Plan. Activation fee of $35 required for one year agreements. Early termination fee of $175 applies after 15 days. Requires credit approval. Cannot be combined with other offers. Usage rounded to next full minute. Unused allowances lost. Subject to taxes and other charges. Not available in all markets. Geographic and other restrictions apply. See brochure or sales representative for details. Network claim based upon Industry reports of carrier-operated and managed covered population. Best Network claim based on results of our reliability studies and network advantages. See www.verizonwireless.com/bestnetwork for details. Limited time only. See Worry Free Guarantee brochure and our Return/Exchange policy for full details. Nokia is a registered trademark of Nokia Corporation, Finland. © Verizon Wireless 2002.

VMR304

Share your 'Radio City' memories

Some holiday traditions are old – like trimming the tree – others are new – like going to see *The Radio City Christmas Spectacular* at the Fox Theatre.

For the past six years, many metro Detroiters have begun their holiday celebration by attending this show featuring dancing teddy bears, parading wooden soldiers, a living Nativity, and of course, the world-famous high-kicking Radio City Rockettes.

Tell us about your memories of attending The Radio City Christmas Spectacular, either in Detroit or New York, and why it is a part of your holiday celebration, to win tickets to the 8 p.m. Friday, Dec. 6, 1 p.m. Saturday, Dec. 7, or Sunday, Dec. 8 productions.

Two family packs of four tickets will be awarded – for the Friday, Dec. 6, performance. Seven lucky readers will win two tickets for either the Friday, Dec. 6, Saturday or Sunday, Dec. 7-8 shows.

Send, fax or e-mail entries to – Keely Kaleski, Features Editor, Observer & Eccentric Newspapers, 708 E. Maple, Birmingham, MI 48009, to fax (248) 644-1314 or e-mail kkaleski@oe.homecomm.net Deadline to enter is Friday, Nov. 22.

The Radio City Christmas Spectacular will play the Fox Theatre Friday, Nov. 28, to Saturday, Dec. 28, with 54 performances. Tickets are $17.50-$59.50, limited VIP seating available, at the Fox Theatre and Joe Louis Arena box offices and Hockeytown Authentics in Troy, and all Ticketmaster locations. To charge by phone, call (248) 433-1515.

For information, call (313) 471-6611.

PALOOZA

FROM PAGE B1

to be retouched. The Southfield artist originally spent 30 days painting Detroit icons on the bear. She said she "wouldn't miss that auction for anything."

"I thought I'd never see this bear back," said Kashdan. "I put several coats of lacquer over it. Apparently he was very user-friendly and kids climbed all over and chipped the paint and left scuff marks.

"He should be out in a public place," said Kashdan. "The theme is so Detroit. He should be inside Cobo Hall or Joe Louis Arena or the Children's Museum, or Detroit Historical Museum. There's icons of the Detroit Science Center, DIA, Detroit Opera House all over him. He would be perfect at the entrance of the tunnel. I'd like to see him in a place where someone could walk around and see the details all around. I'm a Detroit area booster and wanted to make it shout with the color of the city. I put my heart into it. I wanted it to reflect the energy of the city."

McGannon says the bears can be used just about anywhere. WJBK Fox 2, sponsor of one of the bears, designed theirs around a weather theme. This Bearometer is a giant mosaic with a weather gauge in the center of its chest. There are car-related bears, a star-spangled bear, shopper bear, and an impostor bear painted as a zebra. There's even a signed Red Wings bear created by Prop Art Studio in Detroit. A total of 11 different designs will be on the auction block. Artist Judy Ross' Glacial Glitz is elegant enough to go in an all-white room. The glass tile bear was sponsored by Pulte Homes. Stagecrafters, Chevrolet Motor Division, law firms Cardelli, Hebert & Lanfear and John R. Monnich, and Schostak Bros. & Co. all paid between $4,000 to $5,000 to sponsor bears. Post Bars and Build-a-Bear Workshop chose to keep theirs off the auction block.

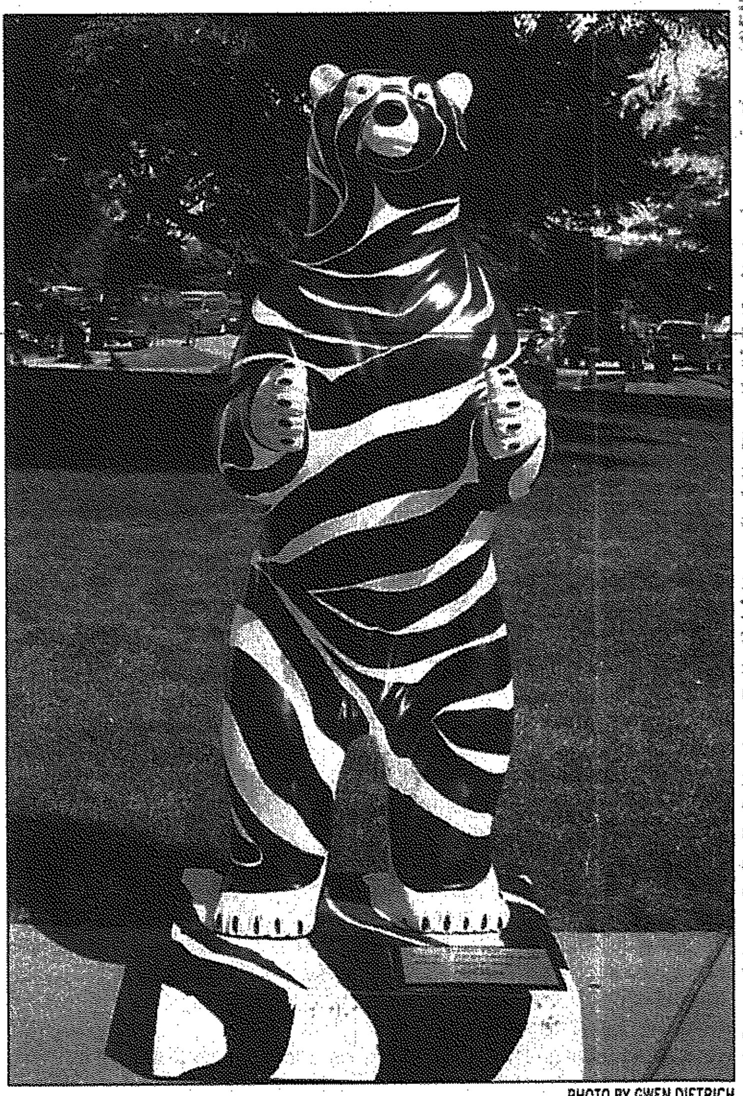

PHOTO BY GWEN DIETRICH

A total of 11 different designs will be on the auction block including this impostor bear.

"They can be used for really large lawn ornaments, for businesses inside and out," said McGannon. "It's public art. I've researched what's happened in several cities which have done these projects. There's a moose in the middle of the mall in Toronto. In Toledo, Ohio, the frogs are still outside businesses. There's 100 of these launched in cities this year alone – dogs in New York City, guitars in Cleveland, elephants and donkeys in Washington, D.C.

"Organizations could use them to enhance decor. They could be used in public libraries, restaurants and bars. I for one definitely want to go to the auction. I can picture a bear in the corner of my dining room or in the garden. I bought my home from a horticulturist and I can see it somewhere with the gingko tree and hemlock."

Have an interesting idea for a story? Call Observer & Eccentric arts reporter Linda Ann Chomin at (734) 953-2145 or send e-mail to lchomin@oe.homecomm.net.

OBSERVER & ECCENTRIC GUIDE TO THE MOVIES

National Amusements Showcase Cinemas

Showcase Dearborn 1-8
Michigan & Telegraph
313-561-3449
Bargain Matinees Daily.
All Shows until 6 pm.
Continuous Shows Daily
* Late Shows Fri. & Sat. & Sun.
NP DENOTES NO PASS

GHOST SHIP (R)
BROWN SUGAR (PG13)
PAID IN FULL (PG13)
I SPY (PG13)
THE RING (R)
JACKASS (PG13)
SANTA CLAUSE 2 (G)
8 MILE (R)

CALL FOR COMPLETE LISTINGS AND TIMES

Showcase Pontiac
2405 Telegraph Rd. East side of Telegraph
248-334-6777
Bargain Matinees Daily
• All Shows Until 6 pm
Continuous Shows Daily
Late Shows Fri. & Sat.
NP DENOTES NO PASS

NP 8 MILE (R)
NP FEMME FATALE (R)
NP THE SANTA CLAUSE (G)
NP I SPY (PG13)
JACKASS: THE MOVIE (R)
THE RING (PG13)
MY BIG FAT GREEK WEDDING (PG)

CALL FOR COMPLETE LISTINGS AND TIMES

Showcase Westland 1-8
6800 Wayne Rd.,
One blk S. of Warren Rd.
313-729-1060
Bargain Matinees Daily
All Shows Until 6 pm
Continuous Shows Daily
Late Shows Wed.Thurs. Fri. & Sat.
NP DENOTES NO PASS

NP I SPY (PG13)
NP SANTA CLAUSE 2 (G)
8 MILE (R)
JACKASS (R)
THE RING (PG13)
SANTA CLAUSE 2 (G)
GHOST SHIP (R)

CALL FOR COMPLETE LISTINGS AND TIMES

Star Theatres
The World's Best Theatres
Bargain Matinees Daily $5.75 All Shows Starting before 6:00 pm
Now accepting Visa & MasterCard
"NP" Denotes No Pass Engagement

Star Great Lakes Crossing
Great Lakes Shopping Center
248-454-0366

NP 8 MILE (R)
NP FRIDA (R)
NP WAKING UP IN RENO (R)
NP THE SANTA CLAUSE 2 (G)
NP I SPY (PG13)
NP COMEDIAN
NP AUTO FOCUS
THE TRUTH ABOUT CHARLIE (PG13)
JACKASS: THE MOVIE (R)
GHOST SHIP (R)
PUNCH DRUNK LOVE (R)
THE RING (PG13)
ABANDON (PG13)
TUCK EVERLASTING (PG)
BROWN SUGAR (PG13)
RED DRAGON (R)
JONAH: THE VEGGIE TALES MOVIE (G)
SWEET HOME ALABAMA (PG13)
TUXEDO (PG13)
MY BIG FAT GREEK WEDDING (PG)

CALL FOR COMPLETE LISTINGS AND TIMES

Star John-R at 14 Mile
32289 John R. Road
248-585-2070
No one under 6 admitted for PG13 & R rated films after 6 pm

NP 8 MILE (R)
NP FEMME FATALE (R)
NP THE SANTA CLAUSE 2 (G)
NP I SPY (PG13)
PUNCH DRUNK LOVE (R)
GHOST SHIP (R)
PAID IN FULL (R)
JACKASS: THE MOVIE (R)
THE RING (PG13)
BROWN SUGAR (PG13)
RED DRAGON (R)
JONAH (G)
SWEET HOME ALABAMA (PG13)
THE TUXEDO (PG13)
MY BIG FAT GREEK WEDDING (PG)

CALL FOR COMPLETE LISTINGS AND TIMES

Star Rochester Hills
200 Barclay Circle
853-2260
No one under age 6 admitted for PG13 & R rated films after 6 pm

NP 8 MILE (R)
NP FEMME FATALE (R)
NP THE SANTA CLAUSE 2 (G)
NP I SPY (PG)
NP PUNCH DRUNK LOVE (R)
GHOST SHIP (R)
JACKASS: THE MOVIE (R)
THE RING (PG13)
RED DRAGON (R)
SWEET HOME ALABAMA (PG13)
MY BIG FAT GREEK WEDDING (PG)

STUDENT DISCOUNT NOW AVAILABLE WITH VALID SCHOOL I.D.

CALL FOR COMPLETE LISTINGS AND TIMES

Star Southfield
12 Mile between Telegraph and Northwestern, Off I-696
248-353-STAR
No one under age 6 admitted for PG13 & R rated films after 6 pm

Saturday Night Is Family Night at Star Southfield. Star Theatres is committed to providing the best environment for family entertainment and to encourage families to get out to a movie. STAR SOUTHFIELD will provide a FREE SMALL POP and POPCORN to all kids 16 and under if accompanied by a parent to all shows after 8:30 pm. During our Fmaily Saturdays, no minors 16 years and under will be permitted entry unless with a parent after 8:30 pm, so grab Mom and Dad and HEAD FOR THE MOVIES!

FOR SHOWTIMES AND TO PURCHASE TICKETS BY PHONE CALL 248-372-2222
WWW.STAR-SOUTHFIELD.com

NP 8 MILE (R)
NP FEMME FATALE (R)
NP THE SANTA CLAUSE 2 (G)
NP I SPY (PG)
NP PUNCH DRUNK LOVE (R)
PAID IN FULL (R)
JACKASS: THE MOVIE (R)
THE TRUTH ABOUT CHARLIE (PG13)
GHOST SHIP (R)
THE RING (PG13)
BROWN SUGAR (PG13)
THE TRANSPORTER (PG13)
JONAH: THE VEGGIE TALES MOVIE (G)
SWEET HOME ALABAMA (PG13)
MY BIG FAT GREEK WEDDING(R)
RED DRAGON (R)

PLEASE ONLY ONE TICKET PER ID FOR RATED R FILMS. NO CHILDREN UNDER 6 AFTER 6:00 P FOR RATED R FILMS. PLEASE NO OUTSIDE FOOD OR DRINK.
CALL FOR COMPLETE LISTSINGS AND TIMES

United Artists Theatres
Bargain Matinees Daily, for all shows starting before 6:00 PM
Same day advance tickets available.
NV - No V.I.P. tickets accepted

United Artists West River
9 Mile,
2 Blocks West of Middlebelt
248-788-6572
OR VISIT WWW.UATC.COM

SANTA CLAUSE 2 (G) NV
I SPY (PG13) NV
JACKASS: THE MOVIE (R)
PAID IN FULL (R)
GHOST SHIP (R)
THE RING (PG13)
BROWN SUGAR (PG13)
8 MILE (R)NV
FEMME FATALE (R) NV

CALL THEATRE FOR SHOWTIMES AT 248-788-6572 OR VISIT WWW.UATC.COM
CALL FOR COMPLETE LISTINGS AND TIMES

United Artists Commerce Township 14
3330 Sprngvale Drive
Located Adjacent to Home Depot Just North of the intersection of 14 Mile & Haggerty Rd.
248-960-5801
or visit WWW.UATC.COM
•All Stadium Seating
•High-Back Rocking Chair Seats
*Two-Day Advance Ticketing

SANTA CLAUSE 2 (G) NV
I SPY (PG13) NV
PUNCH DRUNK LOVE (R)
JACKASS: THE MOVIE (R)
THE RING (PG13)
THE TRUTH ABOUT CHARLIE (PG13)
GHOST SHIP (R)
AUTOFOCUS (R)
SWEET HOME ALABAMA (PG13)
MY BIG FAT GREEK WEDDING (PG)
8 MILE (R) NV
FEMME FATALE (R) NV
WHITE OLEANDER (PG13)

CALL THEATRE FOR SHOWTIMES AT 248-960-5801 OR VISIT WWW. UATC.COM
CALL FOR COMPLETE LISTINGS AND TIMES

Birmingham 8
Uptown Birmingham 8
211 S. Woodward
Downtown Birmingham
248-644-3456
NP Denotes No Pass Engagements
Order Movie tickets by phone! Call 644-3456 and have your VISA or Master Card ready! (A 51¢ surcharge per transaction will apply to all telephone sales)
MATINEE MOVIES $6.00

NP FEMME FATALE (R)
THE TRUTH ABOUT CHARLIE (PG13)
PUNCH DRUNK LOVE (R)
COMEDIAN (R)
TUCK EVERLASTING (PG)
WHITE OLEANDER (PG13)
WELCOME TO COLLINWOOD (R)
RED DRAGON (R)
MY BIG FAT GREEK WEDDING (PG)

CALL 644-FILM FOR INFORMATION
CALL FOR COMPLETE LISTINGS AND TIMES

Birmingham Palladium 12
Up Town Palladium 12
250 North of Old Woodward Ave.
Downtown Birmingham
248-644-FILM
Featuring 12 stadium seating auditoriums with sate-of-the-art wall to wall curved screens, Dolby Digital surround sound, two gian concession stands, valet parking, Little Caesar's Pizza, Ray's Ice Cream and the all new Premiere Entertainment Auditorium.
MATINEE MOVIES $6.00

NP 8 MILE (R)
NP I SPY (PG13)
NP SANTA CLAUSE 2 (G)
THE RING (PG13)
NP GHOST SHIP (PG13)
NP JACKASS (R)
SWEET HOME ALABAMA (PG13

MJR Theatres
MJR Brighton Towne Square Cinema 16
8200 MURPHY DRIVE
Located at Brighton Towne Square behind Home Depot
CALL (810) 88-FILMS #548
New 16 Screen State-of-the-Art-Cinema
All Stadium Seating•All Big Screens
All Digital Sound

NP 8 MILE (R)
NP THE SANTA CLAUSE 2 (G)
NP I SPY (PG13)
NP PUNCH DRUNK LOVE (R)
GHOSTSHIP (R)
JACKASS: THE MOVIE (R)
THE RING (PG13)
TUCK EVERLASTING (PG)
JONAH: A VEGGIE TALES MOVIE (G)
RED DRAGON (R)
THE TUXEDO (PG13)
SWEET HOME ALABAMA (PG13)
MY BIG FAT GREEK WEDDING (PG)

CALL FOR COMPLETE LISTINGS AND TIMES

MJR Waterford Cinema 16
7501 Highland Rd.
S.E. corner M-59 & Williams Lake Rd.
24 Hour Movie Line (248) 666-7900
CALL 77 FILMS #551
FREE REFILL ON POPCORN AND POP

NP 8 MILE (R)
NP FEMME FATALE (R)
NP SANTA CLAUSE 2 (G)
NP I SPY (PG13)
NP PUNCH DRUNK LOVE (R)
GHOSTSHIP (R)
JACKASS: THE MOVIE (R)
THE RING (PG13)
TUCK EVERLASTING (PG)
JONAH: A VEGGIE TALES MOVIE (G)
RED DRAGON (R)
SWEET HOME ALABAMA (PG13)
MY BIG FAT GREEK WEDDING (PG)

CALL FOR COMPLETE LISTINGS AND TIMES
Visa & Mastercard Accepted

Main Art Theatre III
118 Main at 11 Mile
Royal Oak
248-542-0180
call 77-FILMS ext 542
(DISCOUNTED SHOWS!!!)
TICKETS AVAILABLE AT THE BOX OFFICE OR PHONE 248-542-0180
VISA AND MASTERCARD ACCEPTED

AUTOFOCUS (RS)
RODGER DODGER (R)
BOWLING FOR COMUMBINE (R)

CALL FOR COMPLETE LISTINGS AND TIMES
Children Under 6 Not Admitted

Maple Art Cinema III
4135 W. Maple, West of Telegraph
Bloomfield Hills
248-542-0180
DISCOUNTED SHOWS!!

HEAVEN (R)
THE MAN FROM ELYSIAN FIELDS (R)
SPIRITED AWAY (PG)

CALL FOR COMPETE LISTINGS AND TIMES

Oxford 7 Cinemas, L.L.C.
Downtown Oxford
Lapeer Rd. (M-24)
(248) 628-7100
Fax (248)-628-1300
DETROIT'S LOWEST FIRST RUN PRICES .

AMC Livonia 20
Haggerty & 7 Mile
734-542-9909
CALL THEATRE FOR FEATURES AND TIMES

Ford Wyoming Drive-In Theatre
Dearborn
(313) 846-6910
Children Under 12 are Free
Electric in Car Heaters
ALWAYS TWO BIG PICTURES TOGETHER • OPEN 6:30 PM

1-5
8 MILE (R)
MARTIN LAWRENCE LIVE (R)

PAID IN FULL (R)
UNDISPUTED (R)

THE SANTA CLAUSE 2 (G)
MASTER OF DISGUISE (PG)

FORMULA 51 (R)
THE TRANSPORTER (PG13)

BARGAIN NIGHTS WEDNESDAY AND THURSDAY EXCEPT XXX)

6-9
I SPY (PG13)
MEN IN BLACK 2 (PG13)

BARBERSHOP (PG13)
BROWN SUGAR (PG13)

GHOST SHIP (R)
THE RING (PG13)

JACKASS: THE MOVIE (R)
RED DRAGON (R)

BARGAIN NIGHTS WEDNESDAY AND THURSDAY
ALWAYS TWO BIG PICTURES TOGETHER OPEN 6:30.

MOVIES START AT DUSK

Cinemark Movie 16
The Best Seat in Town
28600 Dequindre Rd.
Warren, MI
810-558-8207

AUSTIN POWERS: GOLDMEMBER (PG13)
BALLISTICS: ECKS VS SEVER (R)
BOURNE IDENTITY (G)
CITY BY THE SEA (R)
FEAR DOT COM (R)
JUWANNA MANN (PG13)
LIKE MIKE (PG)
LILO & STITCH (PG)
MARTIN LAWRENCE LIVE
RUNTELDAT (R)
MASTER OF DISGUISE (PG)
MEN IN BLACK II (PG13)
MR. DEEDS (PG13)
ROAD TO PERDITION (R)
SCOOBY DOO (PB)
SPIDERMAN (PG13)
SWIMFAN (PG13)

MONDAY THRU FRIDAY
FIRST SHOW OF THE DAY 50¢
ALL SHOWS $1.50 EXCEPT FRIDAY AND SATURDAY AFTER 6:00 PM ALL SEATS $2.00
BARGAIN TUESDAY, ALL SHOWS AFTER THE FIRST SHOW $1.00

Madstone - Ann Arbor
462 Briarwood Circle
734-984-1000

MOSTLY MARTHA (PG)
RED DRAGON (R)
AMYS ORGASM (NR)
MY BIG FAT GREEK WEDDING (PG)
SPIRITED AWAY (R)
BLOODY SUNDAY (R)
SWEET HOME ALABAMA (PG13)

Emagine
Located in Fountain Walk on the south side fo 12 Mile Road 1/4 Mile west of Novi Road

GRAND OPENING
Discover the Magic of Movies and More at Emagine • TICKETS NOW ON SALE AT OUR BOX OFFICE FOR • HARRY POTTER & THE CAMBER OF SECRETS!

18 ALL STADIUM AUDITORIUMS
DIGITAL SOUND
BEER, WINE & COCKTAILS
Box Office Opens at 11:30 am

NP MOSTLY MARTHA (PG)
RED DRAGON (R)
AMY'S ORGASM (NR)
MY BIG FAT GREEK WEDDING (PG)
SPIRITED AWAY (PG)
BLOODY SUNDAY (R)
SWEET HOME ALABAMA (PG13)

Inkster girl wins Palooza contest

Lauren Gallant's a winner.

The nine-year-old Inkster girl responded to the Observer & Eccentric's Polar Palooza contest, which asked readers to submit photographs of themselves with one of the polar bear sculptures on display at the zoo, along with a short essay telling why they like the art.

She won two adult and two child zoo passes, along with a parking pass.

Lauren submitted several photos of the bears, which were taken on a family outing to the Detroit Zoo with her grandmother, Mary Lou Woodward, her aunt, Beth Gallant and cousins Tanner Gallant, 11 and Jordan Gallant, 7.

"We went to the concert they had and spent the day at the zoo. The kids loved the bears, Lauren in particular because she loves art," Woodward said.

"My daughter, Kathy (Goll) is a teacher in Northville. She keeps us informed of all the different things Lauren can do."

After her aunt Kathy mentioned the contest, Lauren headed to the zoo with camera in hand.

Who'll benefit from the free passes? Maybe Lauren's dad, Tom Gallant, a meat department manager at a Dearborn market. Or her grandmother.

The Tourist Bear, sporting images of Detroit, seems to give contest winner, Lauren Gallant of Inkster, a great big bear hug.

"She'll need a driver," Woodward laughed anticipating a return visit to the zoo with her granddaughter.

Here's what Lauren wrote for the contest:

"The Gallant family took a vote and we like — no, love — the Motown (*Tourist*) Bear the best. The artist of this bear had to draw many, many colorful pictures of many different things. This was amazing to us because we like to draw, especially me, and I know how long it takes to do one picture. This bear was covered with great pictures of so many important things about Detroit. I remember seeing the Woodward Cruise, Joe Louis Arena, Detroit Free Press, Red Wings, Pistons, Tigers, Detroit Institute of Arts, the People Mover and my favorite, the polar bear from the Detroit Zoo.

I hope that if they have an auction and raise money from the sale of the bears that the money will go to care for the animals, especially the animals at the zoo. We love the Detroit Zoo. I would like to work with animals when I grow up. I also like to write stories and draw pictures. This is mainly why I think that whoever did the (*Tourist*) Bear deserves a prize.

Our second favorite was the *Great Pretender*, the impostor bear who looks like a zebra."

Win tickets for an 'Evening with Andrea Bocelli'

Come on, admit it...you really do love opera, especially when it's sung by the world's most romantic Italian tenor, Andrea Bocelli.

The Observer & Eccentric Newspapers is offering you a chance to win two tickets to attend the Sunday, Dec. 1, concert of Andrea Bocelli at The Palace of Auburn Hills. And we're not talking just any back row, balcony seats. We want you to hear every thrilling note, so you'll sit with the VIPs.

Just tell us in 50 words or less why you want to hear Bocelli sing. No operatic scores to write, no recordings of you singing Italian love songs in the shower...just 50 words e-mailed, faxed or mailed.

The World Festival Symphony, conducted by Steven Mercurio, will accompany Bocelli, who has achieved unprecedented success in both the classical and pop venues. Maria Luigia Borsi will be the special guest soprano and Lidia Baich is the solo violinist. The concert begins at 8 p.m. Send your entry to Cathy Young, promotion manager, Observer & Eccentric, 36251 Schoolcraft, Livonia, MI 48150; phone: (734) 953-2155; fax: (734) 953-2232; e-mail: cyoung@oe.homecomm.net. All entries must be received by 5 p.m. Friday, Nov. 15.

Include your name, address and telephone number.

Eat out Thanksgiving and avoid cooking, cleanup

BY ALICE RHEIN
CORRESPONDENT

In the 20 years that Vince Passalacqua has owned Mario's restaurant on Canfield at Second, he's never had much luck drawing the Thanksgiving parade crowd to the restaurant that's been a Detroit institution for more than 50 years.

"It's funny. There are a million people down here for the parade, but we never draw them for dinner," says Passalacqua.

Though he usually gets 150-250 Thanksgiving customers, those numbers could swell now that the Lions are back downtown. And Mario's is offering a dinner that few could refuse.

For $16.95 per person, or $70 for four, dinner includes a traditional meal, including one whole turkey, all the fixings and dessert. There will still be menu items available since not everyone wants "the bird."

"We sell a lot of veal on Thanksgiving, too," says Passalacqua.

For those going to Ford Field, Mario's has an $8.95 buffet prior to the game and a free shuttle. If you pay the $10 for parking, and decide to come back for dinner, the parking fee will be deducted from the bill.

'When my grandmother found it too hard to cook Thanksgiving dinner anymore, she took us all to the Dearborn Inn. I have very fond memories of our times there.'

Chuck Laster
Ohio resident

LIONS AND LUNCH

Intermezzo in Harmonie Park has been taking advantage of the new surge of people coming to Detroit for the Lions games by having a pregame buffet. Tina Sill, the director of catering for Intermezzo and the Center Street Pub says the Thanksgiving buffet will include a host of items including a carved turkey station, Italian sausages and several types of meat, salads, fruit and vegetables and a dessert cart. The buffet is $15 for adults and $9 for children.

Several Greektown restaurants, including Fishbone's, will be serving their regular fare, but other than that, few Detroit restaurants see Thanksgiving as a significant draw.

That's not the case for Ray Lance, owner of Cousins Heritage Inn in Dexter.

Thanksgiving is second only to Mother's Day, and it's been a tradition since the 1867 Greek Revival Roadhouse opened as a restaurant in 1984. Since Lance, a former vice president for the private company that opened Big Rock Chop and Brew House in Birmingham, bought Cousins two years ago, he's learned a thing or two about how to run Thanksgiving. "We have three seatings, not too close together," he says. And in the restaurant business, holidays mean work, but Lance tries to give part of the day off to his employees. "That," he says, "Or we bring the family here."

And who could argue with a mouthwatering meal that includes molasses brine turkey with gingersnap gravy, butternut squash soup, chicken lentil salad, sweet potato stuffing and pumpkin cheesecake at $25.95 for adults and $14.95 for children under 10? By early November, repeat customers have booked 60 percent of the seatings, so early reservations are recommended.

Tom MacKinnon of MacKinnon's restaurant in Northville has been serving on Thanksgiving since opening his restaurant in 1981. In addition to a herb roasted turkey with dressing, the cozy restaurant will serve its famous blown-up duck, a scotch apple-stuffed pork loin and several seafood dishes.

Open from noon to 6 p.m., MacKinnon says it's an exciting marathon of a day that he thinks fewer restaurants are doing. "I think fewer restaurants, and more hotel restaurants are open on Thanksgiving," he says.

ALL DAY TURKEY

Moose Preserve Bar and Grill in Bloomfield Hills will serve a special feast — with such items as traditional roast turkey, walnut and apple stuffing, squash praline soup — for 13 hours on Thanksgiving Day. Patrons can choose the special dinner ($12.99 for age 12 and over; $7.99 under 12) or from the regular menu from 11 a.m.-midnight. The Lodge's sister restaurants, Camp Ticonderoga in Troy, Deadwood Bar & Grill in Northville and Beaver Creek Tackle & Beer in Westland also will serve similar Thanksgiving dinners. Cost and serving times vary.

Not interested in turkey? At Kerrytown Bistro in downtown Ann Arbor, patrons can choose the traditional bird or beef tenderloin, salmon or a vegetarian entree. The dinner comes with salad, mashed potatoes or rice, yams, corn, beans, cranberry sauce and two kinds of pie. Cost is $35 for ages 14 and up and $15 for children, 13 and younger.

And at Dearborn's answer to exclusivity, the Grill at the Ritz-Carlton offers Thanksgiving dinner from 1 to 8 p.m. The price is $85 per person and $25 for children 5-10 for the prix fixed menu of six courses, including an intermezzo of grapefruit-cinnamon sorbet. For dessert, guests have the option to move to the lobby lounge to be closer to the piano entertainment.

AT THE INN

Just a short ride down the Southfield Expressway from the Ritz-Carlton is the Dearborn

PLEASE SEE TURKEY, B8

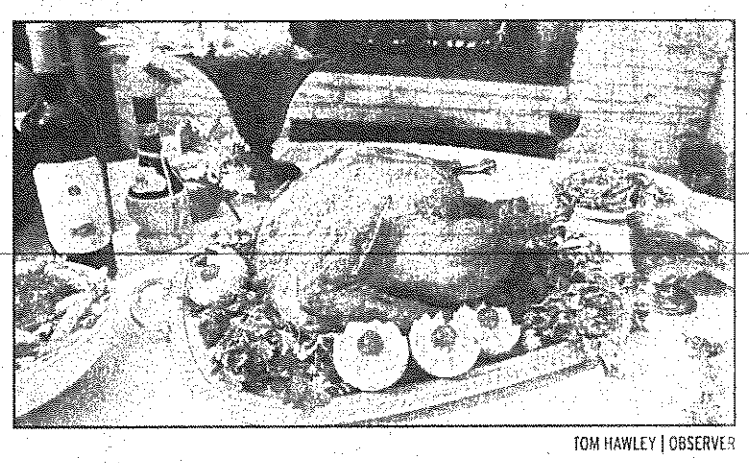

TOM HAWLEY | OBSERVER

Thanksgiving feast at Ernesto's in Plymouth.

OPEN FOR THANKSGIVING BUSINESS

Beaver Creek Tackle & Beer, Westland, (734) 722-5330
Camp Ticonderoga, Troy, (248) 828-2825
Cousins Heritage Inn, Dexter, (734) 426-3020
Deadwood Bar & Grill, Northville, (248) 34-RIFLE
Dearborn Inn, Dearborn, (313) 271-2700
Ernesto's, Plymouth, (734) 453-2002
The Grill, Ritz-Carlton Hotel, Dearborn, (313) 441-2100
Intermezzo, Detroit, (313) 961-0707
Kerrytown Bistro, Ann Arbor, (734) 994-6424
MacKinnon's, Northville, (248) 348-1991
Mario's, Detroit, (313) 832-1616
Moose Preserve Bar & Grill, Bloomfield Hills, (248) 85-TROUT

SOUND BITES

***Justified* (Jive, $18.98) by Justin Timberlake**

Oh, who cares?

Who cares that Justin Timberlake borrows heavily from — nay, rips off — all his R&B idols, from Michael Jackson to Stevie Wonder to Brian McKnight (who gave his blessing to the theft by writing and producing the last of the 13 songs)?

Timberlake's solo disc — arguably the most anticipated release of the fall and easily the most hyped — is catchy, funky, sexy and sometimes downright naughty.

As the youngest and most popular member of 'N Sync — sorry, Lance — Timberlake is an easy target. It would be far too simple to write him off as a talentless pretty boy.

Justified justifies him — and it doesn't hurt that he got help writing and producing 11 of the tracks from The Neptunes and Timbaland, among the hottest producers in the business.

Free from his boy-band buddies, Timberlake clearly had a blast exploring Spanish guitars, syncopated drums and sundry blips and beeps. And he talks — a lot — which can be a bit too cutesy. (On the first single, *Like I Love You*, he whispers, "You know, I used to dream about this when I was a little boy. I never thought it would end up this way — it's kinda special, right?" Right, Justin.)

Half the songs are of the "Yeah girl, come here" variety, and feature Timberlake's most cringeworthy lyrics. In *Take It From Here* he offers: "I wanna be your sky, so blue and high ... I wanna be your air, so sweet and fair."

And in *Right For Me*, in which he seduces a girl by saying, "I can think of a couple positions for you," Timberlake shows that at 21, he's more gentleman's club than Mickey Mouse Club.

The other half — the "Girl, you broke my heart" songs — hold the guilty-pleasure possibility of peeking inside his much-publicized split with Britney Spears.

Speculation has swirled that Cry Me a River is about the pop singer, whom he dated for four years: "Told me you loved me/Why did you leave me all alone ...The bridges were burned/Now it's your turn to cry." (Ever the Southern gentleman, Timberlake is coy about the song's subject.)

But the best songs, like *Like I Love You*, are just flat-out fun.

The unabashedly '70s-influenced *Rock Your Body* could single-handedly bring back the Hustle, with its booming bass and double claps and lyrics like: "So you grab your girls and you grab a couple more/And you all can meet me in the middle of the floor."

Having stolen from every other facet of R&B, Timberlake may as well revive disco, too.

– Christy Lemire
AP Entertainment Writer

***A New Day at Midnight* (RCA $18.98) by David Gray**

David Gray found international success by creating a pensive blend of acoustic-electronica on his fifth album, *White Ladder*. The formula remains the same on *A New Day at Midnight*, but Gray's aspirations with this album obviously run higher than creating another multi-platinum chart topper.

The lyrics have an unsettled nature to them, like the rumblings of a fretting mind: "You could be my olive branch ... walk me through the avalanche," Gray proposes, in his desperate search for dawn. Even the seemingly innocent expressions of joy on *Real Love* are tinged with a longing for escape from a seemingly dark night.

A New Day ... grapples in the dark with loss and love — sometimes pleadingly, other times hopelessly, but always beautifully.

– Aimee M. Sims, AP Writer

***Now or Never* (Jive, $18.98) by Nick Carter**

Dear Nick:

I just listened to your debut solo disc, *Now or Never*. (Wouldn't have missed it! You ARE my favorite Backstreet Boy, after all.)

But as I sit here looking at your album cover and trying not to be sucked in by your freshly scrubbed (yet slightly naughty) good looks, I can't help thinking that these songs are pretty lame — and they sound awfully familiar.

Do I Have to Cry For You, with its slow piano melody and whiny, raspy vocals is a total rip-off of Bryan Adams' sappy power ballad *(Everything I Do) I Do It For You*.

Girls in the USA, your take on The Beach Boys' *California Girls*, sounds just like *Pour Some Sugar on Me* by Def Leppard, complete with pounding drums and intermittent, hollow shouts of "Hey!"

And *Is It Saturday Yet?* is so cloyingly perky, it could be the theme song for the Saturday night TV lineup on Nickelodeon.

When the first single, *Help Me*, came out, I thought it was insipid and forgettable. Turns out, that's the best song on the album.

– Christy Lemire
AP Entertainment Writer

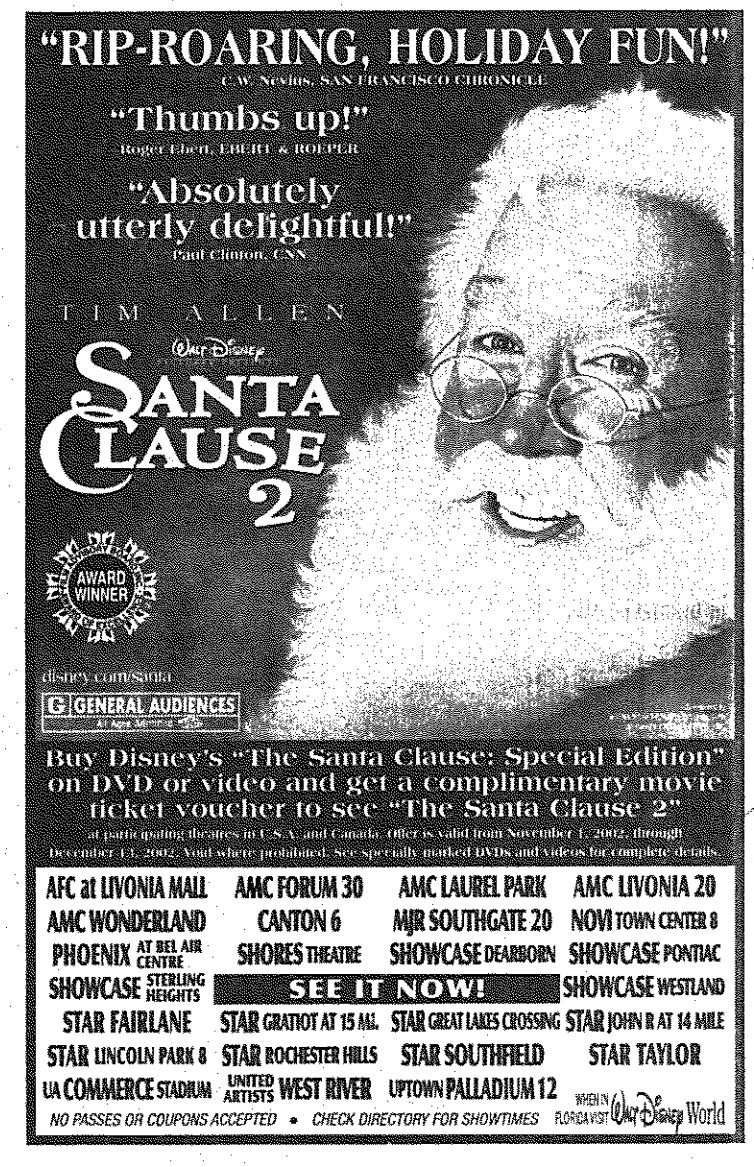

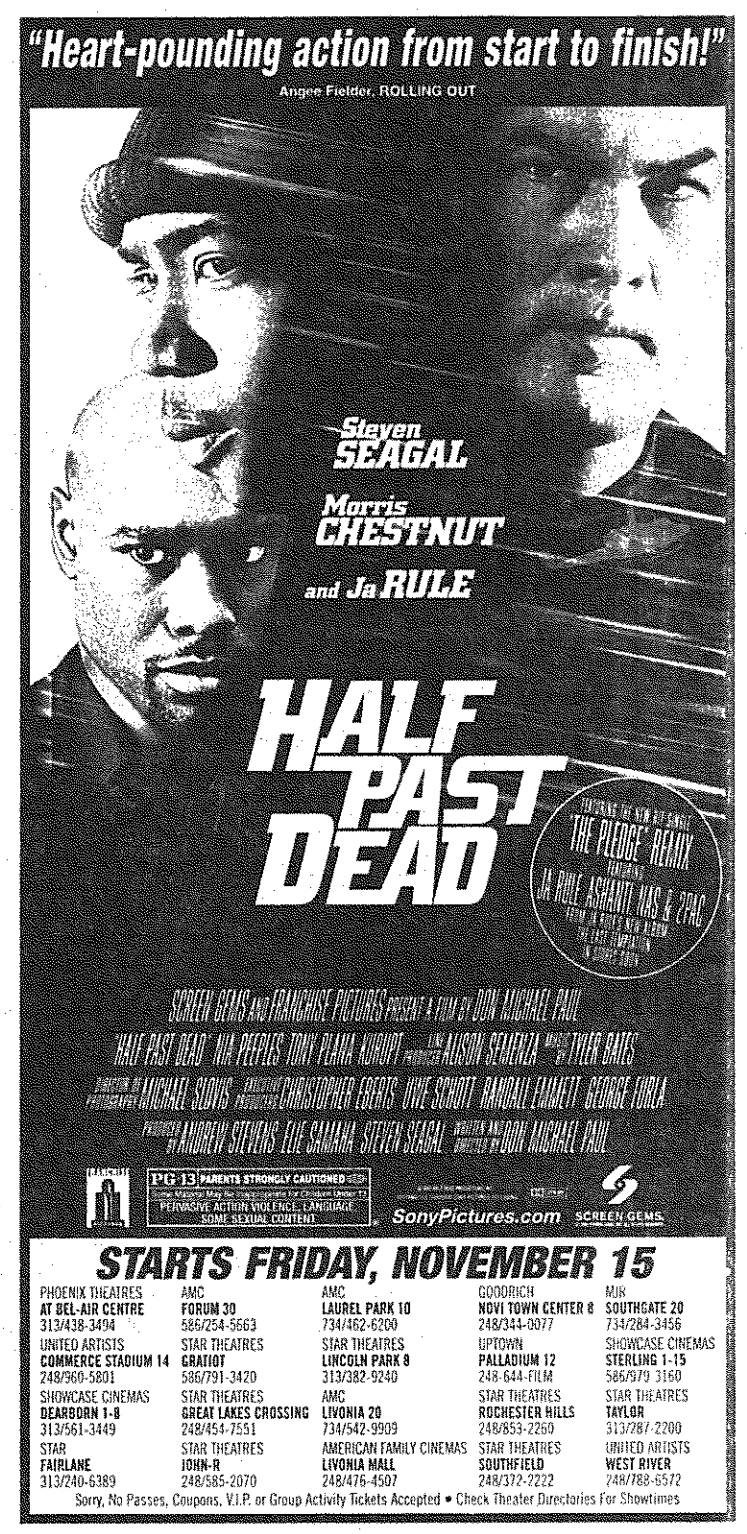

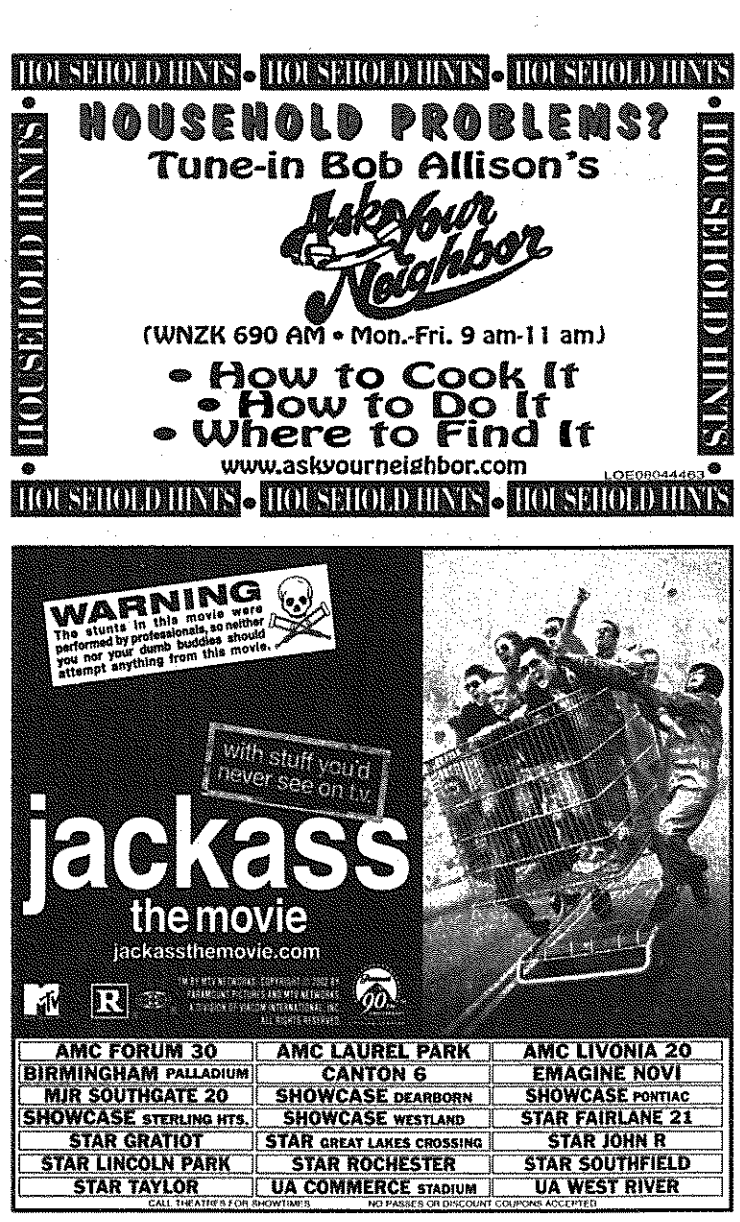

TURKEY

FROM PAGE B7

Inn, which, for some folks, is synonymous with Thanksgiving dinner.

"When my grandmother found it too hard to cook Thanksgiving dinner anymore, she took us all to the Dearborn Inn," says Chuck Laster, an Ohio resident who was visiting the Somerset Collection in Troy earlier this month. "I have very fond memories of our times there."

The Dearborn Inn is set to have both served and buffet-style dinners. In the Early American Room from 11 a.m. to 5:30 p.m., there will be a Thanksgiving buffet brunch for $39 for adults and $18.50 for children 6-12. The Ten Eyck Tavern will serve a special holiday menu from noon until 9 p.m., and in the ballroom, a grand buffet will tempt guests with three roasting stations of ham, turkey and prime rib, a dozen desserts and all the fixings from 11:30 a.m. to 3:30 p.m. The price is also $39 for adults, $18.50 children 6-12 years.

Buffet will also be the order of the day at Ernesto's in Plymouth, which will serve from noon until 6 p.m. For $23.95 for adults, $9.95 for children 6-10, guests can choose from an array of items including prime rib, seafood bowtie, pork with a horseradish sauce, nova lox, turkey (of course!) and an assortment of vegetables, fruits and desserts.

Lots of repeat customers come to this old roadhouse decorated like an Italian Country Inn, so the mantra here--as well as any restaurant you plan on attending this Thanksgiving--is, make reservations. Woody Allen may have made the frozen T.V. dinner at Thanksgiving look endearingly peculiar in *Broadway Danny Rose*, but, unlike our cinematic hero, you may find yourself dining alone.

TOM HAWLEY | OBSERVER

Ernesto's in Plymouth puts out all the trimmings for a Thanksgiving feast. Above, server Stacey Neece of Westland (left) and Chief Bradley Durr of Ann Arbor and staff present a roasted turkey, peasant pasta, tortelloni gorgonzola, cranberry orange relish, bread dressing, mashed potatoes and gravy, green bean almondine and homemade bread.

CRAZY 'BOUT A MERCURY

You can get it all at your Mercury Dealer. Our Mercury Sable LS Premium comes with leather-trimmed seats and ABS, $1,495 in extras, at no extra charge. Mercury Mountaineer's standard third-row seat helps seat seven, then folds down to give you up to 81.3 cubic feet of cargo space. And inch for inch, pound for pound, dollar for dollar the newly re-designed Mercury Grand Marquis is the best value in its class.* We've got it. So come and get it at your Metro Detroit Lincoln Mercury Dealer.

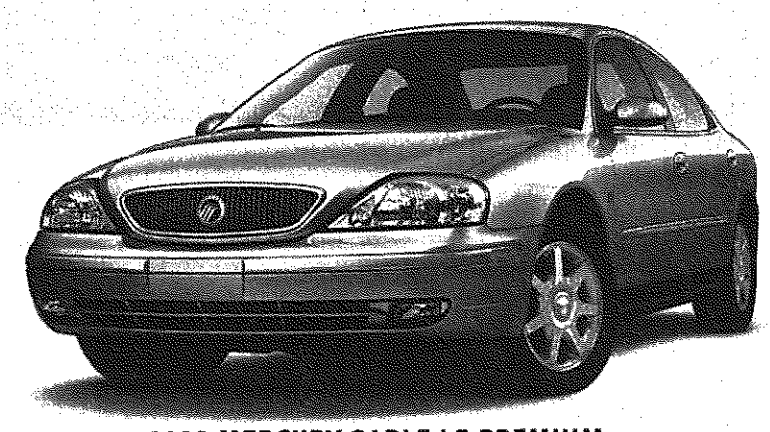

2003 MERCURY SABLE LS PREMIUM

FOR A/Z/D-PLAN EMPLOYEES & ELIGIBLE FAMILY MEMBERS

$249 PER MONTH /36-MONTH /36,000-MILE LEASE

$2,299 CASH DUE AT SIGNING ** (AFTER $2,000 CASH BACK) FOR RETURNING LESSEES

INCLUDES REFUNDABLE SECURITY DEPOSIT. EXCLUDES TAX, TITLE AND LICENSE FEES.

$20,631 A-PLAN PRICE***

$2,000 CASH BACK ON PURCHASE*** OR 0% APR***

FOR A/Z/D-PLAN EMPLOYEES & ELIGIBLE FAMILY MEMBERS

$329 PER MONTH /36-MONTH /36,000-MILE LEASE

2003 MOUNTAINEER CONVENIENCE V-6 $1,654 CASH DUE AT SIGNING** (AFTER $2,000 CASH BACK) FOR RETURNING LESSEES

2003 MOUNTAINEER LUXURY V-8 $3,254 CASH DUE AT SIGNING** (AFTER $2,000 CASH BACK) FOR RETURNING LESSEES

INCLUDES REFUNDABLE SECURITY DEPOSIT. EXCLUDES TAX, TITLE AND LICENSE FEES.

$30,920 A-PLAN PRICE FOR V-8***

$1,500 CASH BACK ON PURCHASE*** — OR — 0% APR***

2003 MERCURY MOUNTAINEER LUXURY V-8

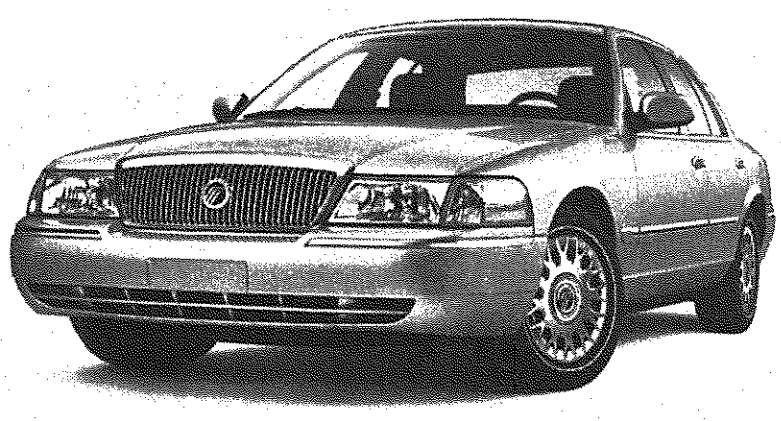

2003 MERCURY GRAND MARQUIS GS

FOR A/Z/D-PLAN EMPLOYEES & ELIGIBLE FAMILY MEMBERS

PRE-PAY A TWO-YEAR LEASE WITH ONE EASY PAYMENT OF

$7,199 AFTER $3,500 CASH BACK** FOR RETURNING LESSEES.

SECURITY DEPOSIT NOT REQUIRED. EXCLUDES TAX, TITLE AND LICENSE FEES.

MERCURY

FOR LATEST A/Z PLAN PRICING, VISIT LMAPLAN.COM

Visit Your Metro Detroit Lincoln Mercury Dealers.

ANN ARBOR Sesi 2100 W. Stadium Blvd. at Liberty (734) 668-6100 seslim.com

CLINTON TOWNSHIP Stu Evans Lakeside 17500 Hall Rd. at Romeo Plank (586) 840-2000 stuevanslakeside.com

DEARBORN Jack Demmer 21531 Michigan Ave. Between Southfield & Telegraph (313) 274-8800 demmerlm.com

DETROIT Bob Maxey 16901 Mack Ave. at Cadieux (313) 885-4000 bobmaxeylm.com

DETROIT Park Motor 18100 Woodward Ave. Opposite Palmer Park (313) 869-5000 parkmotorslm.com

GARDEN CITY Stu Evans Garden City 32000 Ford Rd. Just West of Merriman (734) 425-4300 stuevansgardencity.com

NOVI Varsity 49251 Grand River I-96 at Wixom Rd. (Exit 159) Two Exits West of 12 Oaks Mall (248) 305-5300 varsitylm.com

PLYMOUTH Hines Park 40601 Ann Arbor Rd. at I-275 (734) 453-2424 hinesparklm.com

ROCHESTER HILLS Crissman 1185 South Rochester Rd. Between Hamlin & Avon Rd. (248) 652-4200 crissmanlm.com

ROSEVILLE Bob Maxey 29000 Gratiot at 12 Mile Rd. (586) 552-6000 bobmaxeylm.com

SOUTHFIELD Star 24350 West 12 Mile Rd. at Telegraph (248) 354-4900 starlm.com

SOUTHGATE Southgate 16800 Fort Street at Pennsylvania (734) 285-8800 southgatelincolnmercury.com

STERLING HEIGHTS Crest 36200 Van Dyke at 15 1/2 Mile Rd. (586) 939-6000 crestlincmerc.com

TROY Bob Borst 1950 West Maple Troy Motor Mall (248) 643-6600 borstlm.com

YPSILANTI Sesi 950 East Michigan 9 Miles West of I-275 (734) 482-7133 seslim.com

*Based on MSRP comparison for all 2003 models in its class. **Not all buyers will qualify for Red Carpet Lease. Some payments higher, some lower. Residency restrictions apply. Take delivery from dealer stock by 1/2/2003. Customers eligible for the $500 (Sable, Grand Marquis) or $1,000 Mountaineer lease renewal incentive must terminate thier new or used Lincoln Mercury vehicle lease by 1/2/2003. ***Not all buyers qualify for Ford Credit financing. Residency restrictions apply. APR varies by term. For APR or cash back, take delivery from dealer stock by 1/6/2003.

Y&R GROUP DETROIT 313 583 8000 AD NUMBER: DMD VAR-3M0662

JOB NUMBER: DMD VAR 21795 DATE: 11/5/2002 REV: 3

CANTON PUBLIC LIBRARY

Mary Klemic, editor
(248) 901-2569
Fax: (248) 644-1314
mklemic@oe.homecomm.net

At Home
INTERIOR DESIGN ■ DIY ■ GARDENING

Heritage help
Local woman gets an up-close look at her past. C5

Accents

Touch of toile

You see toile everywhere – on wallpaper, curtains and upholstery. How about on a wastebasket?

Karen Thompson, a designer with Home Depot, explains how to make a toile wastebasket yourself.

You'll need pencil, scissors, sandpaper, hot glue gun, plastic wastebasket, wallpaper, clear-drying adhesive, black vinyl electrical bundling tape that is 2 inches wide, and decorative trim.

1. Wrap wastebasket with wallpaper, centering the pattern on the opposite side of the seam.

Mark the back of the paper to the height of the basket plus a 1½-inch overlap for the bottom and a 2-inch overlap at the seam. Cut paper to size.

2. Lightly sand the wastebasket along seam area and bottom edges.

3. Using clear-drying adhesive, glue down one edge of the wallpaper to the sanded seam.

Wrap the paper around the basket, gluing along top and bottom edges as you go.

4. Glue down seam overlap. Let dry.

5. Cut slits in the bottom overlap at 2-inch intervals, then glue down the pieces, ensuring the bottom is flat.

6. Center black tape on the top edge of wastebasket, then roll out and press down firmly along inside and outside edges. Make a neat seam.

7. Using a hot glue gun, attach decorative trim over electrical tape.

Designing Men

Do you know a guy who takes over the home when it comes time to decorate for the holidays?

We're looking for those creative and confident men out there who love to deck the halls – and not just with lights – come the Christmas season. We looking to feature a few of these designing men in an upcoming feature story.

Please let us know by contacting Nicole Stafford, At Home writer, by email at nstafford@oe.homecomm.net, by mail at Eccentric Newspapers, 805 East Maple, Birmingham, Mich. 48009 or by phone at (248) 901-2567.

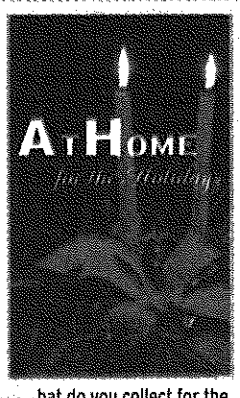

What do you collect for the holidays? Ornaments? Teddy bears? Trains? Music boxes? We invite readers to share their holiday traditions for an upcoming story in our At Home section.

Drop us a short note telling us about your collection, along with a daytime phone number where you can be reached. Enclose a picture if you can.

The note must be received by Monday, Nov. 25.

Send or e-mail to: Mary Klemic
Editor, At Home
Observer & Eccentric
Newspapers 805 E. Maple
Birmingham, MI 48009
mklemic@oe.homecomm.net

Tree-trimming to the extreme

Host of ideas on display at Festival of Trees

BY NICOLE STAFFORD
STAFF WRITER

Anything tallies as holiday trim at Festival of Trees.

Opening Sunday, Nov. 24, the annual sale and display of Christmas trees draws a flock of tree designers, among them many professional decorators. With them – all volunteers – comes a morass of ingenious and sometimes wacky takes on Christmas tree ornamentation.

Try these past tree themes on for size: lasagna noodles, kitchen gadgets, pink flamingos, dancing bears in tutus, the contents of the stomach of *The Grinch Who Stole Christmas*.

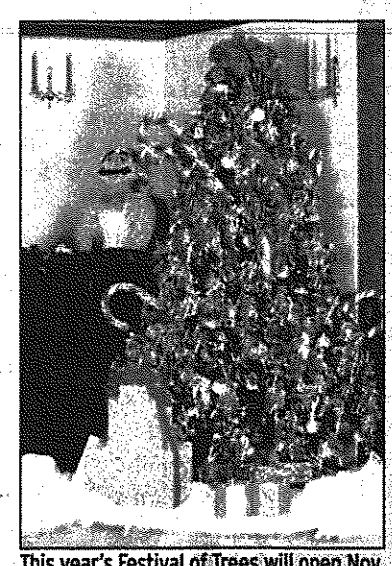

This year's Festival of Trees will open Nov. 24, with a Gala Preview Party Nov. 23.

One of this year's known standouts in the quirky category – many designers keep their plans under wraps – is a garden-themed evergreen complete with wrap-around-the-tree garden hose.

"Nowadays, you can put anything on a tree and tie it in," said Larry Kralowski, a Livonia resident and executive director of Festival of Trees. "Anything goes."

TRADITIONAL WITH A TWIST

Many, if not most, of the more than 100 trimmed trees, wreaths and other decorative pieces, however, stay within the bounds of normal. That's because everything on display is for sale with proceeds benefiting Children's Hospital of Michigan.

"The bottom line is we want our trees to sell, so we don't want them to go overboard, but to be different and interesting," said Maureen Osborne, a Festival of Trees board member and tree designer who lives in Farmington. All purchases include home delivery, and trees sell for between $150 and $3,000. First pick goes to those who attend the event's Gala Preview Party and auction, 6-10 p.m. Saturday, Nov. 23.

Osborne's creation this year is a 9-foot tree trimmed in red, purple and chartreuse Parisian clowns called *Les Pitres de Paris* or *The Clowns of Paris*. "It's very different from the trees I've done thus far. The colors are not typical Christmas, but they are jewel-toned, which lends itself to Christmas."

EVER SO GREEN

In contrast, Denise Murray, a volunteer from Bloomfield Township, and five friends came up with a Christmas tree with extra green time. Among the trims on their evergreen, entitled *A Golfer's Dream*, are Michigan golf packages worth more than $1,000.

"We have golf balls made into ornaments with ribbons, clear glass ornaments with red, white and green tees inside, beaded garlands with miniature golf balls with white tees hanging down like icicles," Murray described the tree.

"Some of the gals golf – actually they're big-time golfers. We were just brainstorming and somehow thought 'How about a golf tree?'"

A CHILDREN'S SEASON

Meanwhile, Kralowski is still planning his contribution: a traditional five-piece vignette consisting of tree, wreath, mantle piece, hearth swag and centerpiece. "It has a mouse theme, *To Grandma Mousie's We Go*," he said.

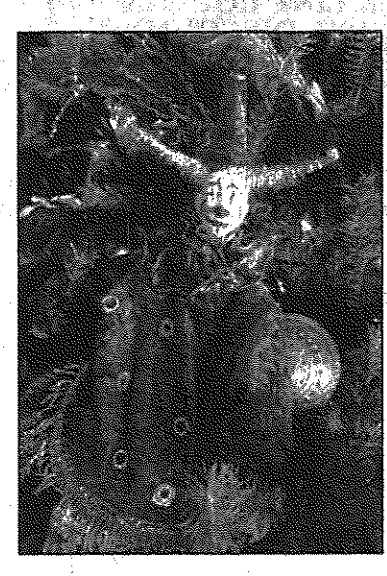

Parisian clowns in red, purple and chartreuse adorn Maureen Osborne's display tree.

Also ideal for younger visitors is The Expo Design Center's creation, a three-tree children's story display complete with a 14-foot storybook.

But perhaps one of the most fitting trees is Children's Hospital's own, *Teddy Bear Hospital*, with real interns and residents conducting mini-exams for kids as a way to alleviate common fears about illness and medicine.

"All of the Santa and children's events are interspersed throughout the tree displays," added Kralowski.

"We've combined everything. It's one big festival. We wanted to keep the parents more with the kids."

nstafford@oe.homecomm.net | (248) 901-2567

PHOTOS BY BILL BRESLER | OBSERVER & ECCENTRIC

Maureen Osborne (right) and her mother, Marilyn Wagner, have been working on *The Clowns of Paris*, a 9-foot evergreen decorated with jewel-toned Parisian clowns, since April.

FESTIVAL OF TREES

What: A public display of more than 100 professionally designed holiday trees, vignettes, gingerbread houses and wreaths to benefit Children's Hospital of Michigan.
When: 10 a.m. to 8 p.m. Nov. 24, 29 and 30; 10 a.m. to 3 p.m. Nov. 25; 10 a.m. to 6 p.m. Nov. 26-27 and Dec. 1. Gala Preview Party is scheduled 6-10 p.m. Nov. 23.
Where: Cobo Center, 301 Civic Center Drive, Detroit.
Tickets: Show admission is $8 for adults, $6 for seniors, $4 for ages 2-12 and free for under age 2.
Advance tickets are $1 less. Gala Preview Party tickets are $150, $200 or $250. Call (313) 745-0178 or visit the Festival of Trees Web site at www.fot.org.
Additional festival events:
■ Lunch with Santa, 11:30 a.m. to 1:30 p.m. Nov. 30, advance tickets required, $15 for adults, $10 for children and free for under age 2.

Plymouth holiday home tour features historic residences

BY NICOLE STAFFORD
STAFF WRITER

The Plymouth Symphony League's holiday home tour blends holiday decorations, Christmas traditions and historic homes

It's no wonder the annual event draws 1,000 attendees.

Scheduled for Sunday, Nov. 24, this year's driving tour features four Plymouth and two Northville houses.

As in past years, historic residences headline the tour.

"Homes are chosen for historical significance, architectural design and decor," said K.C. Mueller, a tour event organizer and chair of the league's spring home tour. "People love to go looking at houses, but instead of looking at new models, they're looking at older and historic homes that have been beautifully maintained."

Among the Plymouth residences featured on the tour is the circa 1835 Penniman White House, which appeared in the same tour in 1996. Located on the north side of Penniman Avenue, east of Auburn, the home is currently the Rectory for Our Lady of Good Counsel Church. It will be transformed for the holidays with jewel-toned trimmings by Dearborn Heights interior designer Mark Fox. Keep an eye out for Saint Nick, though; Father John's Santa collection will be among the holiday embellishments there.

Another highlight: The bed and breakfast inn with wrap-around porch, large bay windows and carriage house suites at 932 Penniman Ave. in Plymouth. The almost-100-year-old home's planned decor has been dubbed "A Victorian Christmas" and features a nine-foot-tall Christmas tree in the old-fashioned front parlor.

"It's fun to see how different people do different decorations," said Mueller.

"The homes are chosen because they are very interesting homes in their own right, but the home and the decorations together are what people are really looking to see."

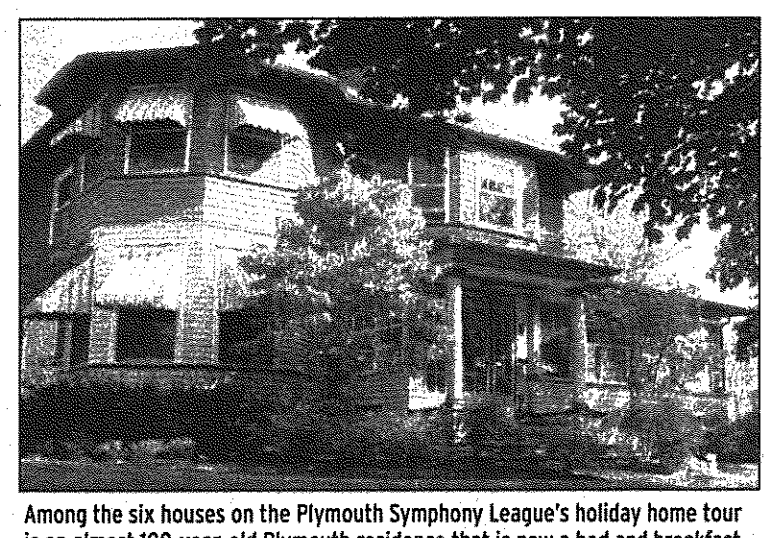

Among the six houses on the Plymouth Symphony League's holiday home tour is an almost 100-year-old Plymouth residence that is now a bed and breakfast inn. Holiday decorations, dubbed "A Victorian Christmas," feature a 9-foot Christmas tree in the old-fashioned front parlor.

nstafford@oe.homecomm.net | (248) 901-2567

Been surfing lately?

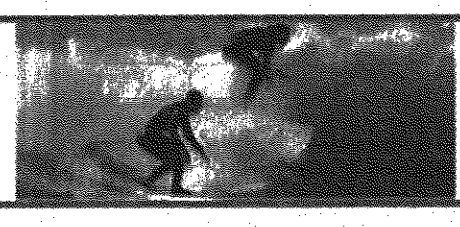

Wait until you see what's on our website—grab your mouse and check it out!
www.observer and eccentric.com

Drying clothes can be playing with fire

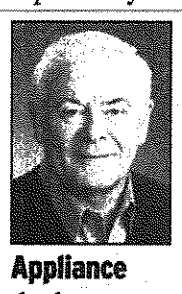

Appliance doctor

Joe Gagnon

The number of clothes dryers catching fire in homes across America is still in the frequent range of 15,000 per year. These are numbers reported by the fire departments to the Product Safety Commission in Washington, D.C.

The clothes dryer is the most dangerous product in the home and sometimes the one product that homeowners pay the least amount of attention to.

Ask yourself if you fall into that category.

You throw the clothes into the dryer, set the timer, hit the button and start the unit.

You wait for the signal that the clothes are dry, then you unload the dryer and fold the clothes and place them into a plastic carrier for transportation to the dresser drawers. When you have a few moments to spare you will finish the job.

Do you know: If you washed a cloth that contained vegetable oil on it and folded it and placed it inside the plastic carrier, **it could catch fire?**

It is a fact that the normal wash cycle won't remove all of the vegetable oil, and that spontaneous combustion can occur in that laundry basket. Any cloth containing vegetable oil should be washed separately by hand.

The Whirlpool Corporation and this writer both tested this procedure and confirmed that a fire can result.

LINT FILTER

Do you know: If you don't clean the lint filter frequently on a clothes dryer, the resulting back pressure to proper air movement will result in an excessive accumulation of lint within the confines of the dryer cabinet? Do you clean your lint filter every time you use the dryer? Remember, the buildup of lint is the cause of most of these 15,000 reported fires. A simple little maintenance tip like that can save a lot of tragedy and death in this country.

It is wise to clean the lint filter every month with soap and water.

The by-products of the wash can coat the screen and again restrict air from moving through it.

You can reduce the time it takes to dry a load of clothes by up to 15 minutes and that can save a lot of money per year.

Keep in mind that any time you slow down the air movement through a clothes dryer it is not only dangerous, it makes all of the moving parts work under extreme over-heated conditions.

You will end up with unnecessary repairs or else buying a new clothes dryer way before you should have to. The worst scenario is a house fire and the loss of a loved one.

Let's make it clear, so you understand what I mean by air movement.

There is a fan on a clothes dryer that sucks air in and through the dryer and to the outside. **Don't** in any way slow down the normal movement of that air from getting to the outside.

VENT LINE

The vent line can be the worst obstacle to proper air movement. When was the last time you cleaned it out?

If you live in an apartment or a condominium complex, can you even see where it goes? Some are run through walls, tied together with other units, across attic areas. Many of them are way too long, exceeding the 16 feet mandated by government.

Do you know that the plastic vent line being used by many of the readers of this column is condemned by all manufacturers of clothes dryers, and by even the people who make them?

Those stores that still sell plastic vent line should be telling their customers that it isn't recommended it be used on their dryers.

Do you want to deal with a store that cares so little about the safety of their customers? I don't think so.

This simple, white-haired, old appliance repair man is responsible for the law that bans the use of plastic vent line in Michigan, and this paper has done a stupendous job of educating its readers.

Do you know that you could save a life or keep a tragedy from occurring to someone else by simply telling them about what you have just read?

In an upcoming column I will tell you how the manufacturers have tried to help the customers who buy their products.

After years of not even caring what kind of vent line consumers used, they came out with a fuse that has created millions of service calls.

I wonder how many millions of dollars were paid out by them in liability suits before they decided to take action.

Stay tuned.

Joe Gagnon can now be heard on WWJ-950 and WXYT-1270. He is a member and past president of the Society of Consumer Affairs Professionals. His phone number is (248) 455-7281.

Checklist will prepare for winter

Domestic planner

Diana Koenig

Q: I never seem to be prepared for the season changes. The first snow arrives and I realize my son doesn't have boots that fit. There is so much I need to do to manage my home. I need help!

A: You will actually save time and reduce stress in your life if you plan ahead.

A written plan will help you complete necessary tasks. It is hard to find the right size boots or a sled the day of a huge winter storm.

Use this written checklist to prepare for the change in seasons. Make sure you complete and check the areas that are most important to you.

Winter checklist

■ Change your furnace filter monthly. Your furnace will last longer and your house will stay cleaner. A clean filter will catch unnecessary dirt that would sweep through your house.

■ Unhook your outside hoses from faucets. Drain the hose and hang it on a hook in your garage.

■ Drain garage sinks to prevent water from freezing in the pipes.

■ Check your house for drafts by windows and doors. Add weather stripping where it is necessary. This will save money on your heating bill.

■ Wash your windows before the weather gets cold. You will enjoy clean windows during the winter months as you look outside.

■ Move your summer clothes to a less convenient location to make room for winter clothing.

If you have ample closet and drawer space in each person's room, just rearrange the closet. If you are limited on space, you may need to store off-season clothing in storage containers in your basement.

■ Match your mittens and gloves. Clip pairs together with a clothespin.

Divide gloves, mittens, hats and scarves into baskets. Assign each family member his or her own basket; or put all the mittens into one basket, hats into a different basket, and so on.

This is also a good time to make sure everyone's boots fit.

■ Organize and clean the garage. Hang items such as shovels, rakes and ladders. Limit the amount of objects on the floor so you can easily sweep out salt and dirty melted snow.

Here is a tip to clean out dirty slushy snow in the cold winter months: Shovel in a little clean snow and it will absorb salt and dirty wet snow. Push everything out with a shovel.

Don't throw a bucket of water on the dirty snow or you will create an ice skating rink in your garage.

■ Create an emergency kit in case you lose electricity or a natural disaster occurs. Your kit should include bottled water, non-perishable food, a first aid kit, flashlights, batteries, candles, matches and a radio.

Today's refrigerator bulletin: "The squirrel that gathers his food in the fall won't be hungry in the winter!"

Diana Koenig is a writer, educator, speaker and consultant. Send your questions and success stories to: Diana Koenig, P.O. Box 1702, Manchester, MO 63011, or e-mail dianakoenig@hotmail.com. Koenig's Web site is www.domesticplanner.com.

Have Your Furniture Reupholstered Today and Receive . . .
2 PILLOWS FREE!
with your order!
FREE ESTIMATES IN HOME!
KIM'S UPHOLSTERING
(734) 427-5140

Read our Classifieds!
You never know what treasures you'll find
THE Observer & Eccentric NEWSPAPERS Hometown It's all about
HOMETOWN CLASSIFIEDS
Part of HomeTown Communication Network™
Oakland County: 248-644-1070 Wayne County: 734-591-0900
Rochester Rochester Hills: 248-852-3222 Clarkston, Lake Orion, Oxford, Waterford: 249-4
oeonline.com

LAMPS LAMPS LAMPS
ALL STYLES
LARGE SELECTION
• Forged Steel • Solid Brass • Brushed Steel
• Designer Lamps • Traditionals • Contemporary
• Accents • Large Group of Tiffany Styles
• Many Adjustable Reading, 3-Way or Pharmacy Lamps
• Wide range, something to fit every budget
BOTTOM LINE COUPON
EXTRA 10% DISCOUNT
on any lamp purchase • Good thru 12-24-02
A SHADY business
SHADES • TIFFANY • GIFTS
248-669-2440
N.W. Corner Fourteen Mile & Haggerty
T, W, Th, Sat. 10-6 • Fri. 10-8 • Sun. 12-4 • Closed Mon.
OE08044432

Offer Expires 11-30-02
MILAN 2000 FURNISHINGS LTD.
Hours: Mon.-Fri. 10-8; Sat. 10-7; Sun. 12-5
We Pay your 6% sales tax on all floor samples.
(Excludes any other offers or discounts.)
Visit Our Large Selection of Lighting, For the entire home!
90 Days Same as Cash
Sofa/Sleeper Quality designed by Clayton Marcus
Beauty & Quality at Low Prices!
15870 Middlebelt • Livonia • 734-421-0200
(Between 5 & 6 Mile) Financing Available
LOE08044883

FALL BLOWOUT SALE
SAVE UP TO 50%
+
FREE DELIVERY*
Newport sofa. Other pieces available. Reg. $1549 BLOWOUT $949
Tiziana chair. Reg. $239 BLOWOUT $119 (black & maple only)
Golf chair. Reg. $139 BLOWOUT $69
Juno buffet. cherry veneers Reg. $1999 BLOWOUT $999
*On orders over $1,000. Limited quantities for a limited time. See store for details. Free Delivery & Blowout Sale savings not available on previously delivered merchandise.
WORKBENCH
furniture for modern living
NOVI 26056 INGERSOL DRIVE, NOVI TOWN CENTER 248-349-8800
BIRMINGHAM 34953 WOODWARD AVE., SOUTH OF MAPLE 248-540-3577
ANN ARBOR 410 N. FOURTH AVE. AT KERRYTOWN 734-668-4688
FOR EXCEPTIONAL SAVINGS, VISIT OUR NOVI CLEARANCE DEPARTMENT.
www.workbenchfurniture.com
OE08041029
SALE ENDS SUNDAY, DECEMBER 1ST

Custom Furniture Made in 30 Days
THE CUSTOM SHOPPE®
Now you can have wall systems, entertainment centers, or bookcases custom built just for you by master craftsmen using your measurements and the finest oak and cherry (no particle board). Best of all, we will do this at about the same price as production made systems. See over 40 entertainment centers and wall systems on display. All units can be sized to fit any wall, any TV, any sound system.
There's nothing better than being "front row center" in our own home theater.
Our Cinema Collection is ideal for TV and movie viewing with generous proportions, plush cushions and a contemporary look that's just what the script called for. Choose fabric or leather with manual or power reclining units.
Store Hours:
Mon., Thurs., Fri. 9-9
Tues., Wed., Sat. 9-6
Closed Sunday
Wm. C. Franks FURNITURE
2945 S. Wayne Road • Wayne
(4 Blocks N. of Michigan Ave.)
734-721-1044
OE08042531

MOHAWK • SHAW • AMTICO • MANNINGTON • CONGOLEUM • NAFCO
New! DURASTONE High Performance Flooring Lifelong Warranty!
$4.99 SQ. FT. INSTALLED
With Subfloor $6.49 Sq. Ft.
No Cold or Hard Feel • No Grout to Yellow!
Armstrong Vinyl from 99¢ SQ. FT. Not valid with any other offer. With this coupon. Expires 11-30-02
Hartco 3/4" Pre-finished SOLID OAK $6.99 SQ. FT. Installed Not valid with any other offer. With this coupon. Expires 11-30-02
Snap Together LAMINATE $1.89 SQ. FT. Not valid with any other offer. With this coupon. Expires 11-30-02
Basement CARPET Installed $1.09 SQ. FT. GLUE DOWN INSTALL Not valid with any other offer. With this coupon. Expires 11-30-02
Berber Installed With 8 lb. pad $1.79 SQ. FT. Not valid with any other offer. With this coupon. Expires 11-30-02
PDFLOE08043113
ALLTRA FLOOR COVERING SERVICES
OVER 30 YRS. EXPERIENCE IN FLOOR COVERING
1-800-452-5298
Hours: M-F 9:30 - 6:30 • Sat. 10 - 5pm • Closed Sun.
33085 WEST 9 MILE RD. • FARMINGTON
On 9 Mile Road just East of Farmington Road
FARMINGTON RD 9 MILE RD 8 MILE RD
FREE ESTIMATES!

Nature filled with striking beauty in fall

Garden Spot

Marty Figley

Soon the winter winds will blow and bring snow. It will probably arrive before we're really ready, if these past few weeks have been any indication. In the fall we can still find beauty in Nature, if we look closely.

As I write this in early November, I've noticed that this year the leaves have been brighter in color than before, especially the reds. Our crab apple tree leaves are deep crimson, as are those on the silver maple (a large, very old specimen). The gold leaves of the birch tree glow!

Foliage on the ornamental grass, *miscanthus sinensis*, is also showing that crimson hue. The pretty silvery seed heads on this grass add light, and "Karl Foerster" is still green with the tall, golden, spiky seed heads adding their subtle color.

The blooms of "Autumn Joy" sedum have also been quite striking, and today as I walked the garden I noticed the silver on the ribbon grass, lavender and sage.

Perhaps you'd like to plan for more beauty in your garden next season, and now is the time to do just that.

Asters and chrysanthemums are naturals for the fall garden, and the stems of yellow and red dogwood are most interesting.

Different vines also change color, and often are overlooked, especially if they grow in a place where we often walk by.

Ivies come to mind, as does the annual lablab bean that has foliage that turns dark purple.

The seed pods grow longer and swell and glow like a deep ruby in sunlight.

The show is short lived because the first touch of frost blackens them overnight, but the memory of the beauty will last a long time.

Woody plants seem to shine at this time of year. I mentioned the red and yellow dogwood stems and the various shadings of the blooms of the pee-gee hydrangea – from lime green early on, then as the sunlight strikes them they turn a deep shade of old rose.

A complimentary container flowing over with these blossoms adds elegance wherever they are placed in a home.

Pyracantha or fire-thorn, the versatile shrubs that produce clusters of berries in shades of red, orange or yellow, have a dual purpose: beauty and food for the birds. Red or orange rose hips are also in this category.

A bright orange for the landscape is provided by the Chinese lantern plant and is an interesting addition to a garden. During the winter the shell will gradually disintegrate, leaving only the veins and exposing the fruit within a wiry skeleton cage. The orange lantern is great in dried bouquets.

The silvery money plant is also revealed after the dried outer coating is carefully rubbed off. If you take the time to help Nature remove the outer coating while the plant is still in the garden, the silver is a pretty accent. These are also great for dried bouquets.

A tree that provides nice fall color is the mountain ash, with foliage that turns a rusty-red and clusters of orange to red berries. Another group of plants, the viburnums, produces red or black fruits in the fall. I can't leave out the many Japanese maples that are so popular in the gardens all year round.

There are many varieties, from those with maroon leaves to those with green leaves during most of the year.

We enjoy our green Japanese maple, an *Acer disectum* "Viridis."

The leaves changed color almost overnight and are now golden/yellow, orangey/red. Its gray bark adds winter interest.

Speaking of bark: Take a look as you walk around your neighborhood or when you visit a park this fall.

The various textures and colors are most interesting and warrant a column of their own!

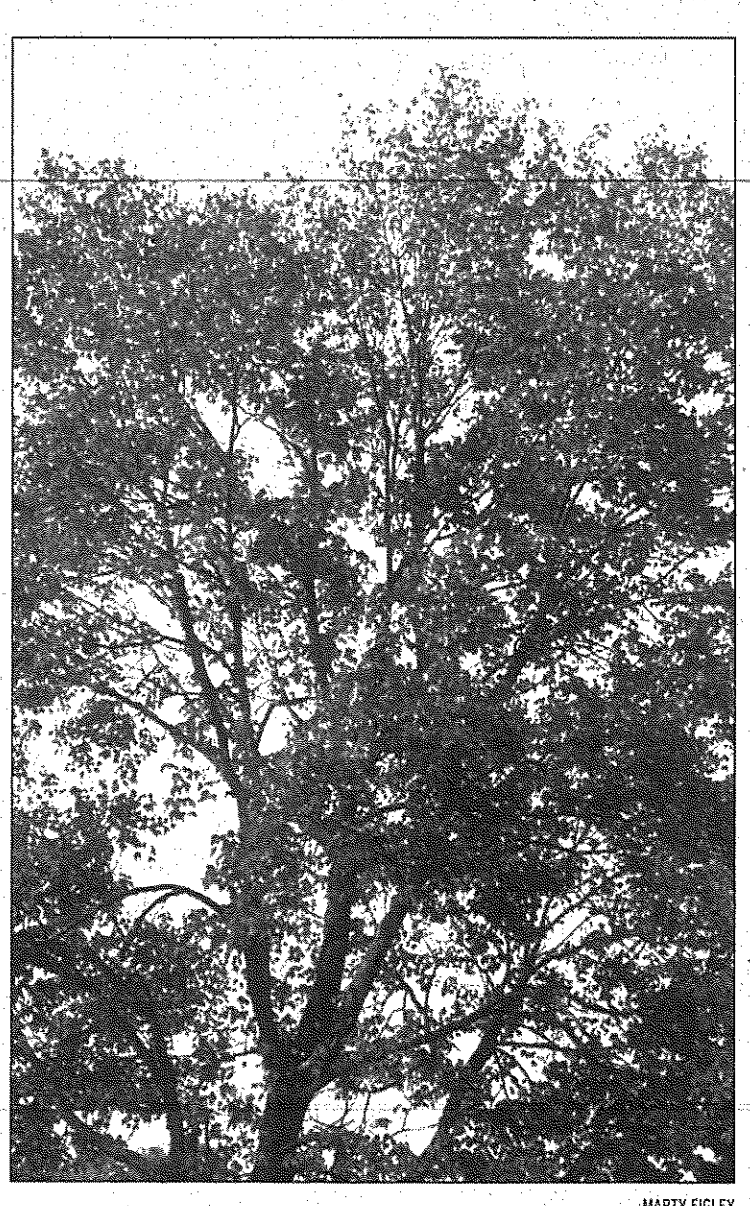

MARTY FIGLEY

The stately maple in our back yard is simply beautiful each year at this time.

GOOD GARDEN TIP

To protect evergreens from dry winter winds, apply an antitranspirant this month and again at the end of February. Follow label directions.

Marty Figley is an advanced master gardener based in Birmingham. You can leave her a message by dialing (734) 953-2047 on a touch-tone phone. Her fax number is (248) 644-1314.

Looking for new decorating ideas?
Read the At Home section every Thursday in the Observer.

HOME CALENDAR

Holiday decorating

Nancy Szerlag will give a free presentation, Holiday Decorating on a Shoe String Budget, 7 p.m. Tuesday, Nov. 19, at Art Van Furniture, 29905 Seven Mile in Livonia.

She will discuss unusual and exciting ideas and give tips on how to decorate your home for the holidays without "breaking the bank." Refreshments will be served.

Flu shots

Flu vaccines will be administered by nurses from the Visiting Nurses Association of Michigan 1-3 p.m. Saturday, Nov. 16, at all Art Van Furniture stores. Individuals age 18 years or older are invited to prepare for the cold and flu season by receiving a flu vaccine.

Priority may be given to at-risk patients. The vaccine will be offered at an affordable fee. Members of the Medicare Part B insurance plan may show their card and receive a vaccine at no cost to them. Some locations will also offer pneumonia vaccines at $25.

For more information, call (800) 880-0020.

Figure skating

In partnership with the Palace of Auburn Hills, all Art Van Furniture stores will give away 25 pairs of tickets Sunday, Nov. 17, to see the ABC Sports International Figure Skating Challenge at the Palace of Auburn Hills Friday, Dec. 13.

In addition, all guests will be eligible to enter a drawing for one of seven VIP packages. The package includes four top-priced tickets and a pre-show food and beverage reception.

The competition, sanctioned by the International Skating Union and the U.S. Figure Skating Association, will feature the top stars from the United States and an international lineup of World and Olympic medalists.

Cranbrook Holiday Tables

Elegant tables offering creative ideas for holiday entertaining will be displayed Friday-Sunday, Nov. 22-24, at Cranbrook House, 380 Lone Pine Road in Bloomfield Hills. Proceeds benefit the preservation of Cranbrook House, metro Detroit's oldest manor home. Hours are 10 a.m. to 4 p.m. Nov. 22-23, noon to 4 p.m. Nov. 24.

General admission is $15 in advance, $20 at the door. Free parking and shuttle service will be available in the Christ Church Cranbrook lot, across Lone Pine Road.

A Benefactors' Party is scheduled 6:30 p.m. Thursday, Nov. 14, at Neiman Marcus in the Somerset Collection, Big Beaver and Coolidge Road in Troy. Tickets are $100. The evening includes a strolling cocktail reception.

GARDEN CALENDAR

Michigan Orchid Society

The Michigan Orchid Society will have a general meeting 2:30 p.m. Sunday, Nov. 17, at First Baptist Church, 300 Willits in Birmingham.

KITCHEN REFACING
FREE ESTIMATES
• Now Available Affordable Granite Countertops
• The Leader in Cabinet Refacing
• Factory Direct
• Much less than replacing
• Solid Oak, Maple, Cherry
• References in your neighborhood
Visit our New Showroom in Westland Mall
cabinet clinic
West (734) 421-8151
North/East (810) 751-1848
www.cabinetclinic.com

American Blind and Wallpaper Factory
Factory Showroom Outlets
Plymouth • Sterling Heights
FREE MEASURING & INSTALLATION
*Ask for details
SAVE 20% TO 85% OFF Retail ON ALL 1ST QUALITY NAME BRAND BLINDS & WALLPAPER
HunterDouglas, Duette, Silhouette, Waverly, Village, Levolor, Kirsch, Graber, LouverDrape, Imperial, Thomas Kinkade, Carey Lind, American Brand, Wallies Cutouts and More!
NEW COMPUTERIZED WALLPAPER SEARCHES
View over 125,000 patterns in our showroom on computers with easy-to-search methods. If you can dream it... our experts can help you find it instantly! Now SUPER VALUE WALLPAPER
$2.99 per single roll SUPER VALUE IN STOCK WALLPAPER
NO PAYMENT FOR 90 DAYS (Ask for details.)
call... 1-800-442-3919
or visit...www.decoratetoday.com
2 CONVENIENT LOCATIONS
Plymouth Showroom is Located at 909 N. Sheldon Rd.
Sterling Hgts. Showroom is Located at 6615 19-1/2 Mile Rd.
Call for directions to either Factory Showroom Outlet.
PLUS NOW TAKE AN EXTRA...
10% OFF**
All Blinds & Wallpaper!
**Mention code OPNP at time of placing order or enter code at website checkout. Coupon can not be used in conjunction with any other promotional offer or discount. Previous orders are excluded.
* Minimum order size. $55 refundable deposit required. Ask for Details. © 2002 ABWF

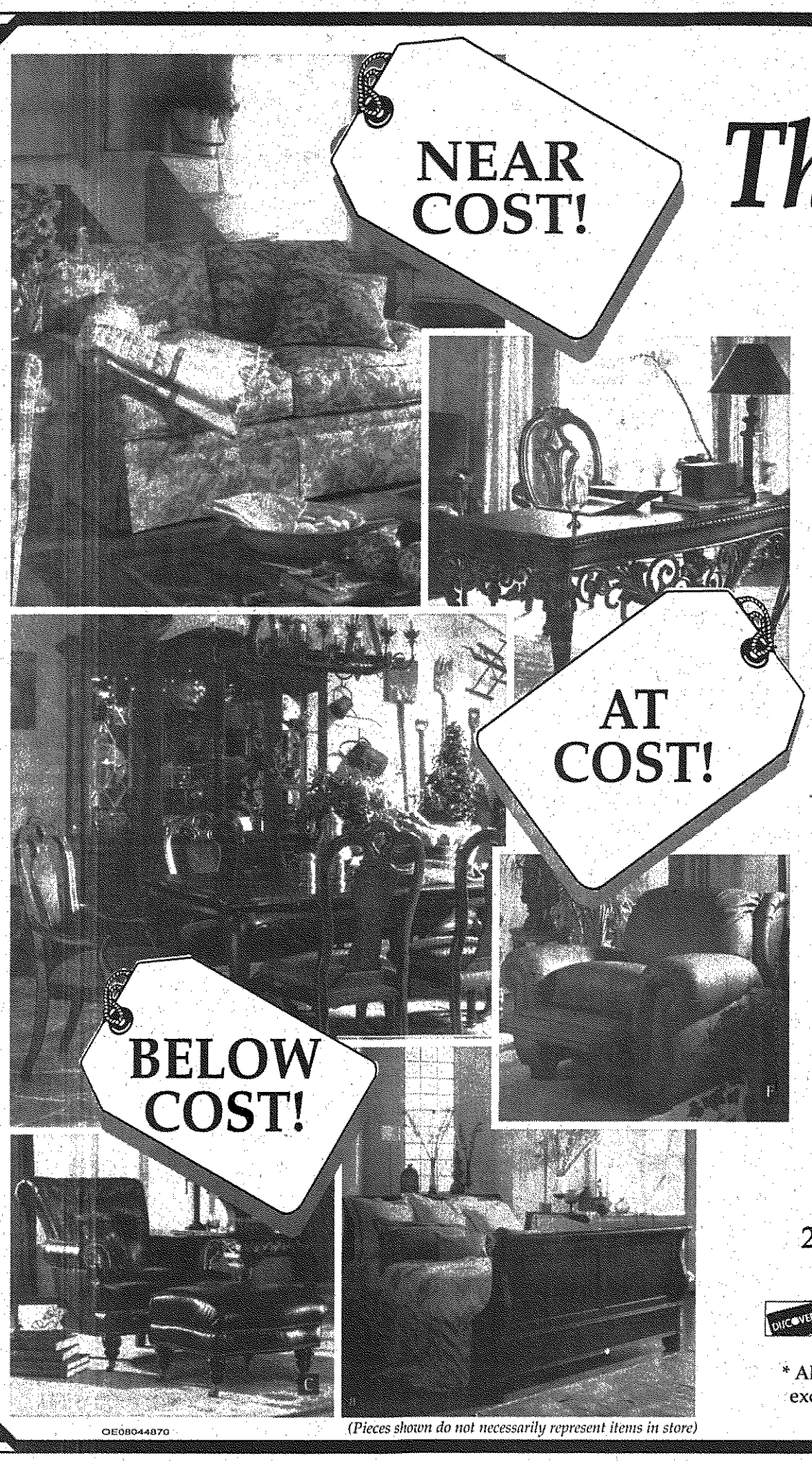

The Great Gallery Sell-off Sale*

We are remodeling 50% of our 35,000 sq. ft. showroom, and

All of our **Thomasville Floor Samples** will be marked at, near, or below cost for the month of November. Save on Dining rooms, Bedrooms and Living rooms. Many other groups from **Harden, Lexington, Bradington-Young** and **Pennsylvania House** will be included in this sale!

As an added bonus, we will offer another **"10% off"** all the product in our warehouse clearance area.

Thanksgiving and Christmas will soon be here!! Decorate your home in time for these holidays from our beautiful samples.

CLASSIC INTERIORS FURNITURE

20292 MIDDLEBELT, LIVONIA (South of 8 Mile)
Mon., Thurs., Fri. 9:30-9; Tues., Wed., Sat. 9:30-5:30; Sun. 1-5
248-474-6900

* All discounts are off manufacturer's suggested retail prices. All previous sales excluded. Offer not valid in conjunction with any other promotional discount.
Visit us at www.classicint.com

OE08044870 *(Pieces shown do not necessarily represent items in store)*

Shoppers at alternative holiday fair help charities

Holiday shopping will take on a new spirit of giving when more than 20 local and international charities participate in the Alternative Christmas Fair, hosted by Hope Lutheran Church in Farmington Hills 10 a.m. to 3 p.m. Saturday, Nov. 16.

"As we approach the holiday season, there is a renewed sense of generosity and goodwill, and people are searching for ways to make a positive impact on the lives of others," said Jessica Beamer, event coordinator.

"This event provides opportunities for people to support charities right here in metro Detroit, as well as around the world, by 'shopping for a cause.'"

Youngsters are invited to participate by making small crafts to benefit a local children's charity.

Admission is $1 per adult, which will cover expenses for the event.

A cookie walk, offering more than 30 types of baked goods, will allow participants to fill a container costing from $3 to $8.

Food and beverages will also be available for purchase.

Hope Lutheran Church (phone (248) 553-7170) is at 39200 W. 12 Mile, just east of Haggerty.

"We have invited numerous charities to set up booths in our multipurpose area where they can sell gift items," Beamer said.

"In some cases, the gifts are items that people purchase to give to someone on their shopping list. Other charities enable the shopper to purchase a gift in the name of the person on their list. For example, for $5 someone can provide a medical treatment to one tuberculosis patient in North Korea."

Examples of the interesting and distinctive gifts that await shoppers are:

■ Candles and shirts to provide housing and legal aid for residents of Freedom House, an organization aiding those seeking political asylum in the United States

■ Chocolate, pecan candies, party mix and books to benefit Koinonia Partners, a Christian organization promoting racial harmony and justice

■ Handmade home accents, jewelry, beaded purses, Christmas decorations and children's items sold by Maya Works to benefit women in Guatemala

■ P.O.W.-style memorial bracelets to benefit the Twin Towers Orphan Fund

■ Braille books, Braille key chains and Braille book pins, as well as T-shirts, sweatshirts, mugs and tote bags sold by Seedlings Braille Books for Children

■ Handcrafts from around the world, sold by SERRV International and produced by "fairly traded companies" that compensate workers with a fair living wage that enables them to support their families while maintaining traditional skills and techniques

■ Christmas cards and stationery sold by St. Vincent & Sarah Fisher Center

■ Aprons and pins from the South Oakland Shelter

■ Cookbooks, Christmas cards and note cards sold by Lutheran Child & Family Services of Michigan.

Other participants will offer gifts for purchase in someone's name, such as:

■ Heifer Project International – Gift of a heifer, $500; gift of a goat, sheep or pig, $120; gift of trees, $60; gift of chicks, $20; and more

■ Alternative Gifts International – Gift categories include hunger relief, shelter, medical assistance, water, education, the environment, peace/justice, child survival, livestock, development and emergency disaster relief

■ Church World Service – Gift of a blanket in response to national disasters or wars, or gifts of a fishing net, wheelbarrow or watering can to provide an individual with a means for livelihood, through the organization's Tools for Hope and Blanket Program

■ Orphans Medical Network International – Gifts of livestock and medical supplies benefiting individuals in Zambia.

Decorations from hospital ball for sale

It's a Wonderful Life will come to life on Saturday, Dec. 7, at St. Joseph Mercy Hospital's 27th annual Holiday Ball.

More than 100 volunteers have been hard at work creating the special holiday decorations that will adorn Eastern Michigan University's EMU Convocation Center, the setting for this year's fund-raising event. The 2002 Holiday Ball will feature custom-made decorations and accessories from some of the area's top interior designers and local decorators.

All of the decorations are available for purchase, and reservations for the decorations can be made prior to the event.

Decorations may be previewed and reserved Wednesday-Friday, Dec. 4-6, at the EMU Convocation Center on Hewitt Road in Ypsilanti. Decorations may also be previewed online at www.stjoeball.org.

Items will be available for pickup between 10 a.m. and noon Sunday, Dec. 8. Holiday trees will be delivered Monday and Tuesday, Dec. 9 and 10.

Funds raised through the Holiday Ball will benefit the renovation and expansion of Pediatric Emergency Care at St. Joseph Mercy Hospital in Ann Arbor.

For more information, call the St. Joseph Mercy Hospital Development Office at (734) 712-4040, or visit www.stjoeball.org.

SERVICE SAVINGS
FREE! Heating, A/C or Plumbing SERVICE CALL* (A$59 Value)
Blue Dot. Coupon must be presented at time of service. Cannot be combined with other coupons or specials. *With repairs. Expires 12/15/02. OE1102

TRADE-IN REWARD
$600 OFF TRADE IN YOUR OLD EQUIPMENT FOR CASH OFF A NEW SYSTEM
$300 OFF A/C or Heat Pump Trade-in
$300 OFF Furnace Trade-in
With the purchase of a high efficiency furnace and A/C system. Coupon must be presented at time of purchase. Cannot be combined with other coupons or specials. Expires 12/15/02. OE1102
Blue Dot.

60 YEARS OF TRUST
FREE SECOND OPINION A$59 Value
Before You Replace Your Old Furnace Or Air Conditioner, Let Us Give You Our FREE Second Opinion.
Blue Dot. Coupon must be presented at time of service. Cannot be combined with other coupons or specials. Expires 12/15/02. OE1102

THE "TRUTH" ABOUT BATHTUB LINERS

The Truth is you're tired of scrubbing your bathtub and Budget Bathtub can install a new acrylic bathtub liner and wall system over your existing bathtub and walls for much less money than traditional remodeling. Plus with no tear-out there's less mess. Acrylic is easy to clean so your scrubbing days are over and furthermore acrylic is guaranteed for life. Have the bathroom of the future today.
Call 1-800-BATHTUB NOW.

INTEREST FREE FINANCING UNTIL JAN. 2004
*Call for details

5 ft. ACRYLIC BATHTUB LINER
ON SALE STARTING AT $389.00
reg. $789.00
Plus Installation
Chrome Drain and Overflow Included
5 ft white straight skirt. Sale price good at time of estimat only. Must present coupon fo rspecial price. Offer expires NOV 30, 2002. Can not be combined with any other offer. Wall system priced seperately. Previous orders excluded.

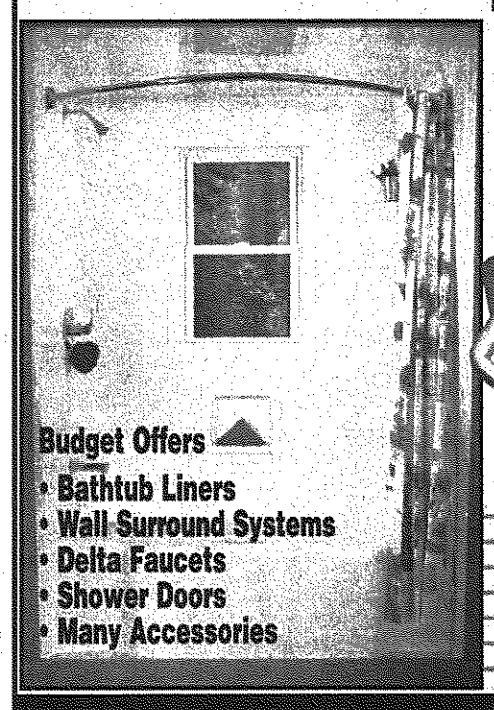

• Acrylic will not Mold or Mildew
• Acrylic is Durable, it Won't Crack, Fade or Chip
• Acrylic is Easy to Clean
• Most Jobs can be Installed in One Day

FREE No Obligation In Home Estimate

CALL TODAY 1-800-BATHTUB
Budget BATHTUB
"Affordable Now, Beautiful for a Lifetime"

VISIT A STATE OF THE ART SHOWROOM NEAR YOU
And See The Difference Acrylic Can Make

ANN ARBOR	LINCOLN PARK	MADISON HEIGHTS	LIVONIA	TOLEDO
734-827-2233	3387 Fort St. 313-382-8100	25170 John R 248-546-8300	29102 Five Mile 734-266-6200	419-866-4211

Certain restrictions apply - see sales person for details.

Viva Italia Sale
November 21 - 23

The Month of November 10% off All Granite in stock sale items excluded

Marble - Granite - Silkstone®
Why buy countertops at retail when you can buy direct. Since we fabricate at our own locations, we beat the "Big Box" store pricing. We offer quick delivery and personalized service.

Granite 3cm thick!

$45.95	S/F	Rosa Beta
$45.95	S/F	Luna Pearl
$49.95	S/F	Impala Black
$49.95	S/F	Verde Butterfly
$49.95	S/F	Tan Brown
$49.95	S/F	Giallo Venezianof
$49.95	S/F	Vyara Gold
$52.95	S/F	Absolute Black

All prices include installation & measurement, straight polished edge 20 s/f minimum

NEW
Antiqued Granite Slabs
3 cm thick
5 Colors to choose from
10% off Introductory Special
In Stock
PORCELAIN 13X13 TILE
8 Colors $1.99 S/F

Silkstone!
$29.95 S/F Installed!
Includes installation, measurements, straight polished edge, 20 s/f minimum.
Huge Savings!!
GRANITE MARBLE REMNANTS
$12.95 S/F
We stock over fifteen hundred slabs of Marble, Granite and Silkstone in over eighty unique colors. We stock the largest selection of imported ceramic tile in Michigan.
Check our prices first!

Ceramic Tile Sales Inc.
Marble & Granite Shop

Southfield	Farmington Hills	Rochester
23455 Telegraph Rd.	24301 Indoplex Circle	1972 Star Batt Dr.
248-356-6430	(248) 426-0093	248-853-4654

Visit one of our Showrooms!

Installation includes Wayne, Oakland, and Macomb Counties. Others at additional cost. Offer not valid with any other discount. All previous orders excluded. Subject to stock on hand.

Showroom Hours: M-T-Th 8:30-5:00; W-F 8:30-8:00; Sat 9:00-5:00

Brad Kadrich, editor
(734) 459-2700
Fax: (734) 459-4224
bkadrich@oe.homecomm.net

Observer Life

Life Lines

Cathy Standish

The memory of bravery

The country is quieter now. But screaming all around us lies the evidence of terrorism that is slowly taking hold in our country. The wounds of Oklahoma City still remain, even after all of the years that have passed. The ashes of the World Trade Center still smolder in our memories, the pieces of the Pentagon are being put back together.

In a tiny field in Pennsylvania lies the memory of bravery.

In the last few weeks, we experienced the terror again as a sniper's shots rang out as two men terrorized Maryland, Virginia and Washington, D.C. We all took a breath of communal relief as the two men were arrested and charged with terrorizing the people in this part of our nation.

For a time, these communities were under siege.

No one ever believes the terror will visit their doorstep, stop at their front door. No one ever believes the terror will walk into their town, walk into their lives, or stop at their place of worship. For in this life, as all the madness swirls around, what do we have to turn to but our family, our friends, our faith?

It is in these times that we need to pray, we need to believe. It is in these times that we need our pastors, our priest, our ministers and parish.

So what if someone tries to take that from you?

What if a group stood in front of your church, holding placards, screaming doctrine, showing pictures that would strike terror in the heart of a young child, and sorrow in the hearts of others?

A church goes under siege. Would you consider that an act of terrorism?

Our country is made up of many beliefs, ideas, cultures and races. We are all Americans, whether Arab, Jew, Catholic, Protestant, black or white. We all live in this melting pot that is the United States. We are colorful and diverse.

We live in our communities that are founded on a tenet, a form of government that draws strength from its diversity and throws light into the shadow of hatred. It is what makes us Americans, what helps us to rebuild, what urges us to move forward.

It is what keeps us believing, even when the terror destroys our buildings, destroys the lives of our fellow Americans, and tries to destroy our faith. It is what allows us to formulate our own thoughts, create our own opinions, and develop our own mores.

Even when religious dogma screams at us not to.

It is the heart of this country, the soul of our nation. This basic tenet on which our country was founded allows for free speech, a flow of ideas and the inalienable right to our own beliefs. It isn't Catholic or Protestant, Arab or Jew, white or black. It is all things, to all people. It is one nation unified under one basic belief that keeps us moving forward as the terrorism slowly tries to take hold.

It is democracy.

Cathy Standish is a Plymouth resident and a regular contributor to the Observer. She can be reached via e-mail at Cate1956@aol.com.

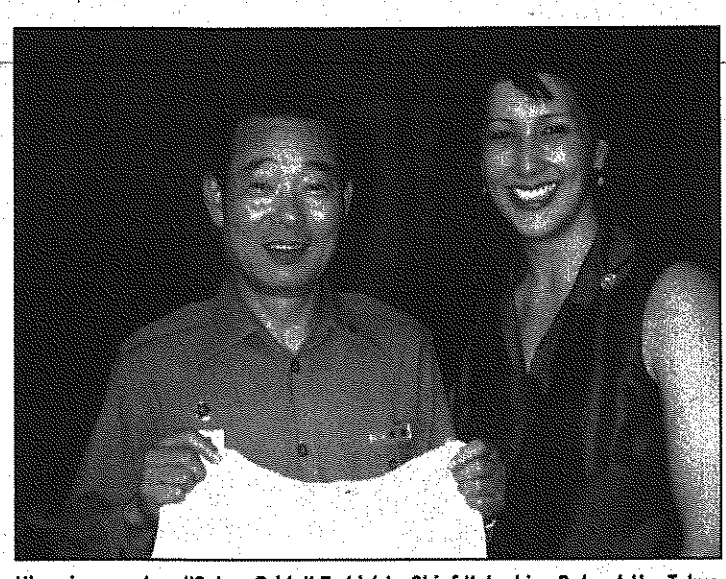

Hirami presents a "Salem Pride" T-shirt to Chief Katsuhiro Goto at the Tokyo Fire Department's Shiba Station.

Chance *of a* lifetime

Time in Japan helps Plymouth teacher understand her heritage

BY TONY BRUSCATO
STAFF WRITER

Plymouth High School teacher Ann Nora Hirami visited Japan last summer as one of 50 teachers selected nationwide to participate in the Toyota International Teachers Program.

The trip was a chance for Hirami to travel halfway around the globe, and after 15 days bring back a better understanding of Japan, its people and culture to students in her social studies classes.

"Instead of just talking about it, I would be able to say I was there, and tell what things are like from other people's perspectives," said Hirami.

However, it was a day trip to her grandfather's birthplace in a tiny Japanese fishing village that, in reality, gave Hirami a better understanding of herself and her Japanese heritage.

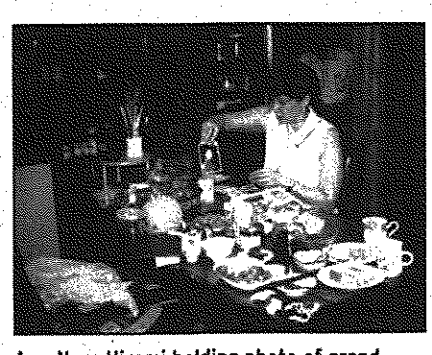

Ann-Nora Hirami holding photo of grandmother Yasuno Minami in home of her cousin in Tanami, Wakayama, Japan, during her June trip to that country.

While the trip consisted mostly of business, with a little sightseeing mixed in, for most of the program's participants, it was the chance of a lifetime for Hirami to come face-to-face with her Japanese legacy. It was an 18-hour excursion to visit relatives she'd never met that turned the business trip into a pilgrimage, and changed her world forever.

"For me, it was a sentimental and emotional trip ... I was able to visit the birthplace of my grandfather, a tiny fishing village called Tanami, where my grandparents were born and raised," said Hirami.

FAMILY TIES

Hirami was the youngest grandchild of Kiyoyoshi Hirami. She had very little contact with him as a young child, and has always regretted not being able to attend his funeral in 1994 in Denver because she was in Lithuania as a member of the Peace Corps. However, despite the few visits with him, Hirami said she gained a lot of wisdom from her grandfather.

"He told me I would face a lot of adversity, a lot of challenges and a lot of loneliness," she recalled. "But, you have to overcome it because your life will be a lot richer because of it."

During the Toyota program, participants were given a day and a half to do whatever they liked. While most spent the time sightseeing and shopping, Hirami planned a six-hour trip to the village where her grandfather was born and where he built a church, which is still active today.

> **'I was really driven to make this happen. I can't say I knew for a fact it would, but there was nothing in my drive or determination that would fall short.'**
>
> Ann-Nora Hirami
> teacher

"I was really driven to make this happen," she said. "I can't say I knew for a fact it would, but there was nothing in my drive or determination that would fall short."

The journey began with an express train out of Kyoto. But, when the 3½-hour trip ended "I got on another train that looked like an old, rickety subway car," Hirami said. "A lot of things were labeled in English, but I learned a bit of Japanese to pick up the rest."

Six hours later, Hirami found herself getting off in Tanami, in pitch darkness.

"There was an elderly couple standing there waiting for me, and before the doors opened they waved," said Hirami. "It was like being beckoned to come."

Hirami's aunt made the same journey herself once, and had notified relatives in Tanami that Hirami was planning the visit. After the long journey, Hirami spent the next several hours "communicating" with friends and relatives of her grandfather.

"We used nothing but photographs, a map, some small dictionaries and gestures," she said. "We laughed and we cried, and we rolled our eyes and got frustrated with not knowing things. They knew broken words in English and I knew broken words in Japanese, and we communicated perfectly."

PLEASE SEE **TEACHER, C6**

PAUL HURSCHMANN | OBSERVER

Plymouth High School teacher Ann-Nora Hirami poses with some of the traditional Japanese keepsakes she brought back with her from Japan. She is wearing a satin kimono and holding a decorative fan. On the table are figurines and a sign. The flags are from her desk at school, representing her combined heritage of Irish, Japanese and German.

Kate and Rocky: Owner seeks home for recovering horse

BY DIANE HANSON
CORRESPONDENT

Kate Keim was one of those kids who used to ask Santa Claus for a pony.

"As soon as I knew what horses were, I loved them," she said.

As an 11-year-old Girl Scout, she attended horseback-riding camp and when she was in eighth grade, her mom surprised her with riding lessons. As a young teen, she spent weeks working on horse treks out west.

Kate's dreams were filled with horses and the one that would someday be hers.

She just never thought it would be like this. And now she needs to find a home for her beloved friend.

Rocky, a beautiful steel-gray thoroughbred with a splash of dappling on his back, is the horse Kate now owns. As he canters, trots and gallops around the corral to Kate's commands, he is the picture of health. But pictures can be deceiving and Kate sees things the untrained eye would miss.

Sometimes Rocky favors his left hind leg and she sees the cross-firing that occurs as Rocky leads with his right outside instead of his left inside leg when circling counterclockwise. She isn't sure if it is from weakness or pain.

About two years ago, Kate heard that a friend of a friend at church was looking for a good home for her horse. The 3-1/2-year-old gelding was boarded at the farm where Kate, now 17, was taking riding lessons at the time.

RARE INFECTION

Rocky's original owner had purchased him when he was very young with the hopes of training him for dressage, a disciplined and strenuous kind of ballet for horses. But soon after purchasing him, she learned he had EPM – equine protozoal myeloencephalitis – a relatively rare infection of the central nervous system in horses. It is caused by ingesting opossum droppings.

The condition is not transferable between horses and some 75 percent of cases show improvement with treatment. Less than 25 percent achieve a complete cure.

Rocky's owner did everything she could for him, taking him to Michigan State University's veterinary clinic and keeping him on medication. Even though he was eventually declared to be cured of the EPM, it was unclear how much damage had been done while Rocky was in his weakened

PLEASE SEE **HORSE, C9**

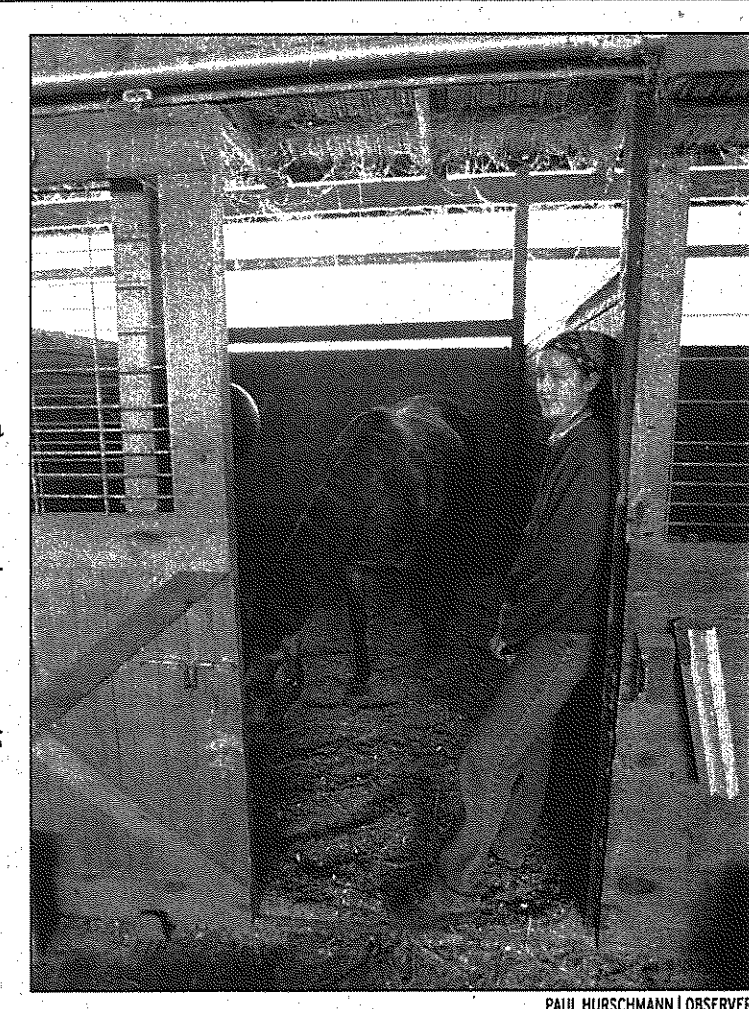

PAUL HURSCHMANN | OBSERVER

Kate Keim with Rocky in his stable at Turning Point Farms in South Lyon.

TEACHER

FROM PAGE C5

The next day, Hirami visited the church her grandfather started more than 50 years ago, after emigrating to the United States.

He had converted to Christianity, returned in 1949 to start the church, and as an ordained minister made several return trips to keep it going. Ironically, the church was constructed next to the town's Buddhist temple.

SPECIAL VISITOR

The entire hierarchy of the church showed up to meet the teacher from America.

"There was just this incredible, genuine, mutual admiration society for my grandfather, and I was a representative of this family and they took it very seriously," said Hirami. "I was treated like gold, and very spoiled.

"It was just overwhelming, and when I walked into that church I was overcome and wept. When I saw the photograph of my grandfather on the wall, I reached up to touch it. My grandfather's spirit was literally with me there."

Hirami also visited the mountaintop birthplace of her grandfather, overlooking the Pacific Ocean.

After receiving a gift from a 90-year-old woman who knew her grandfather, it was back on the train to get back to business.

After years of regret for missing her grandfather's funeral, the pilgrimage to Tanami all but made up for the disappointment.

"It was the most enriching moment in my life thus far," she said.

"I lived more in those 18 hours than I lived in 10 years combined ... the richness of the experience, the amount of meaning packed into it, the lessons on life, the priorities you refocus on.

"I was exhausted when I came home, but I also felt blessed and privileged. How few Americans ever get to go to the original small town or village where their ancestors left from as immigrants. And, I got to meet extended family we've never known."

The trip to Tanami was somewhat bittersweet for Hirami. She wants to share everything she experienced with her Japanese-heritage father, but can't because he suffers from Alzheimer's.

"The trip was deeply, deeply satisfying, but the person I most want to share it with couldn't, for no fault of his own," she said. "My Irish-German mother has been my most captive and appreciative audience."

As a teacher, Hirami is hoping she can take what she learned from her grandfather and pass it on to her students.

"I had a grandparent who loomed as a giant, and I couldn't fill his shoes. But, as a teacher, that's part of what I try to do," said Hirami. "He told me it was so important to be devoted to a calling in your life and share it with other people."

tbruscato@oe.homecomm.net

Program helps teacher see U.S. history from a Japanese perspective

BY TONY BRUSCATO
STAFF WRITER

Plymouth High School teacher Ann Nora Hirami's 15-day visit to Japan, as part of the Toyota International Teachers Program, has given her a lot of food for thought. Not only personally because of her Japanese heritage, but as information to pass on to her social studies classes.

"Japan is an extraordinary ally to the United States," said Hirami.

"It's a very different country, but it's very sympathetic and supportive and aligned to the United States in most of its policies.

"It has an entirely different view on a lot of things in U.S. history," added Hirami. "The entire World War II experience, the Japanese camps, the bombing of Hiroshima.

"Most people in the United States have no clue what kind of peace legacy there is in Hiroshima, and how devoted they are to that," she said. "After a city has suffered as much as they have, they know what the consequences of war are, and what should be done to avoid it at all costs."

Hirami said that while as Americans we tend to focus on our own experiences and teach from an American perspective, historical perspective depends on who you are and where you're coming from.

"I brought back an insight on how important it is to think like a global citizen," Hirami said. "We think of ourselves as citizens of a planet, but don't give enough regard to the perspectives of other nations and peoples, of both what is going on in the world today, as well as history."

Hirami believes history is mainly told by the winners. However, it's only one version, and there are countless people in the world who will tell you something different.

"I think that's part of why the U.S. has faced so much suffering from the terrorist attacks," she said. "It doesn't justify it, doesn't excuse it, but we are so hated in the world and we don't want to face it.

"We should be knowledgeable and open minded to try and learn why people hate us so much, and then try to change our relations so there's no incentive to do it again," she said.

"There has to be punishment and there has to be justice, but at the same time don't be so ignorant and reckless that you ignore what the rest of the world is trying to tell you about your actions."

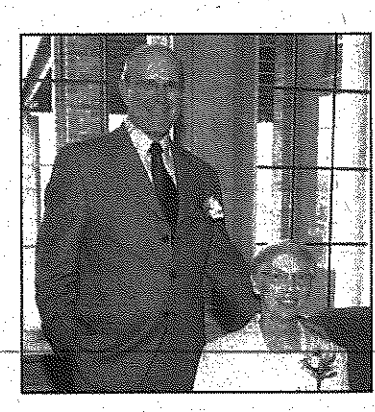

Hortons are golden

Sam and Karen Horton of Plymouth are celebrating their 50th wedding anniversary. They were married in June 1952 in Detroit. They have five children: Michael, Curtis, Jeffrey, John and Kathy Horton.

Mr. Horton is retired from Ford Motor Company and now works part-time at Horton Plumbing in Plymouth. He enjoys golf, his work and the Kiwanis organization in Plymouth.

Mrs. Horton is a member of the Plymouth Garden Club, does volunteer work for Hospice and enjoys golf.

A celebration was held with family and friends at St. John's Banquet and Conference Center in Plymouth.

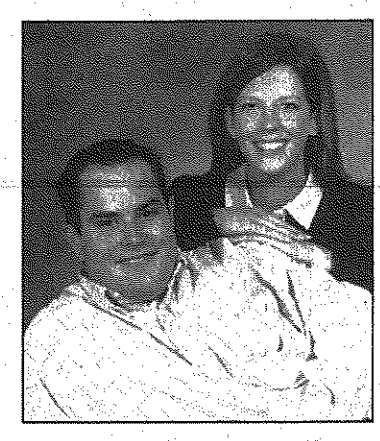

Reimers-Radziszewski

Tom and Carol Reimers of Livonia announce the engagement of their daughter, Rachel Lynn Reimers to Anthony John Radziszewski, son of John and Janet Radziszewski of Canton.

Rachel is a graduate of Southgate Anderson High School and is attending Schoolcraft Community College. She is currently employed as a project manager at Ford Motor Company.

Anthony is a 1995 graduate of Plymouth Canton High School and is attending Lawrence Tech in Southfield. He is currently employed at Yazaki-North America in Canton.

A June 2004 wedding is planned.

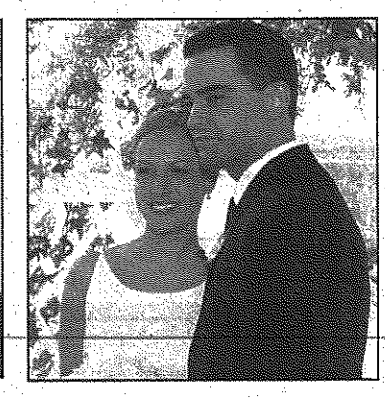

Michaud-Adams

Gary and Judy Michaud of Milford announce the marriage of their daughter, Jennifer Mary Michaud to Ethan James Adams, son of Jim and Connie Adams of Plymouth.

The bride's attendants include Amy Michaud of Chicago as maid-of-honor; Amy Adams,Kari Howitt, Karen Aldrich and Dina Farrar were bridesmaids.

The groom's attendants were John Greeson of St. Louis as best man; Gary Michaud was junior groomsman; and Ross Adams, Ed Tuska, Brad Aldrich and Mike O'Donnell were groomsmen.

The wedding took place on the Rose Garden Verandah of the Perry Hotel in Petoskey overlooking Lake Michigan. followed by a reception at the Rose Room of the Perry Hotel.

Following their honeymoon in Aruba, the couple will make their home in Ferndale.

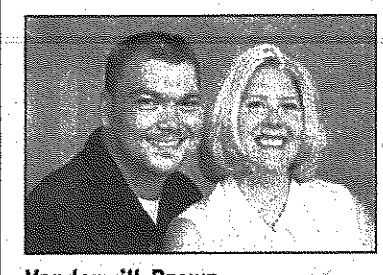

Vanderwill-Brown

Tom and Eileen Vanderwill of Canton announce the engagement of their daughter, Anne Marie Vanderwill to Travis Brown, son of Mike and Sharon Brown of Detroit.

Anne Marie is a 1994 graduate of Plymouth Salem High School and a 2000 graduate of Eastern Michigan University. She is currently a student at Eastern Michigan University, working on teacher certification.

Travis is a 1991 graduate of St. Alphonsus of Dearborn and a 1995 graduate of Wayne State University with a bachelor's degree in criminal justice. He is currently employed as a corrections officer.

A Nov. 8, 2002 wedding was planned at SS Peter and Paul Catholic Church in Detroit.

Hagen-Holdridge

Kenneth and Gail Hagan of Canton announce the engagement of their daughter, Pamela Denise Hagan to Robert Richard Holdridge, son of Mark and Suzanne Holdridge of Northville.

Pamela is a graduate of Bishop Borgess High School and Eastern Michigan University with a degree in Children's Literature and Drama Theater for the Young.

Robert is a graduate of Northville High School and Oakland University with a degree in finance. He is currently employed with DaimlerChrysler.

A Dec. 28 wedding is planned at St. Mary's of the Hills in Rochester Hills.

Gooldy-Shepley

Tracy and Linda Price and Fred and Diane Gooldy, all of Canton, are pleased to announce the engagement of their daughter, Shannon Marie Gooldy to Robert James Shepley, son of Pamela Shepley and the late Richard Shepley of Plymouth.

Shannon is a 1994 graduate of Canton High School and is currently employed by Generation Tool Company and TLC/Handmade Soap Company.

Robert is a 1994 graduate of Salem High School and is currently employed by A.Z. Shimina.

A Nov. 9, 2002 wedding was planned at St. John Neumann Catholic Church.

Public TV Auction.com
Have fun. Feel good. Get stuff.
November 13-17

Shop publictvauction.com
Bid on unique wines, fine dining and more during Detroit Public TV's five-day sale

Wine
Visit www.PublicTVauction.com now for a preview of rare and sought-after wines acquired by Detroit Public TV Auction Wine Chairman Denny Walsh of Ye Olde Wine Shoppe in Rochester Hills.

Fine Dining
BD's Mongolian Barbecue Dinner for 2
The Beach Grill Lunch or Dinner for 2
Big Rock Chophouse Dinner for 4
Duet Dinner for 4
Fiona's Tea Room Dinner for 2
Gem & Century Theatres Dinner & Theatre for 2
Greektown Casino/Alley Grille Dinner for 2
Hamlin Pub Lunch or Dinner
Kruse & Muer Restaurant Dinner for 2
Mac & Ray's Sunday brunch for 2
MGM Grand Casino/Hollywood Brown Derby Dinner for 2
MGM Grand Casino/Iridescence Dinner for 2
Morels Dinner for 4
Nisbet Inn Dinner for 2
Northern Lakes Seafood Co. Dinner for 4
No. VI Chop House Lunch for 4
Plunketts Dinner for 2
Sweet Lorraine's Lunch or Dinner for 2
Shiraz Dinner for 4

Travel
Ritz Carlton - Dearborn 1 night stay
DoubleTree Hotel - Novi 1 night stay
Hyatt - Dearborn 1 night stay
Birchwood Inn - Harbor Springs 2 night stay
Embassy West Hotel - Ottawa, ON 2 night stay
Imperial Palace - Las Vegas 2 night stay
Ocean Pointe Suites - Key Largo, FL 2 night stay
Red Carnation Hotel Collection- London 3 night stay
Rondel Village - Jamaica 3 night stay
Marco Beach Resort - Marco Island, FL 6 night stay
Amazon Adventure - Peru 7 night stay

Leisure
Bay Valley Hotel and Resort golf for 2 with cart
Beamerz Laser Tag party for 8
Beverly Hills Cub 3 month family or 6 month single membership
Clarkston Village Players tickets to 6 performance
Community House wine series for 2
Detroit Historical Society day of discovery
Detroit Repertory Theatre 10 ticket bargain book
Detroit Science Center pass for 4
Detroit Symphony Orchestra tickets
Diamond Jack's River Tours tickets for 4
Jewish Ensemble Theatre 2 tickets
The Majestic at Lake Walden golf for 4 with cart
Michigan Opera Theatre 2 tickets
Skate World of Troy party for 10

And More
A. Elites tailoring service
Awrey Bakeries
Classic Collegiate China collector plates
Cuisinart cookware set and food processor
D.O.C. Optical gift certificate
Detroit Tigers Dmitri Young autographed baseball
DMJ Interiors gift certificate
Dynamic Muffler & Brake gift certificate
Electrolysis Clinic of Birmingham gift certificate
Girl Friday Tech Service 2 hour computer training
Hagopian rug cleaning gift certificates
Karen's Fabulous Biscotti and Cookie Tins
Mrs. Maddox Cake Shop cakes
Palate Pleaser picnic lunch for 4
Radio Flyer Wagon
Rafal Spice Co. coffee for a year
Red Wings Hockey Package
Spangle Portrait Design gift certificate
Totes Umbrellas
Vac-To-Go Handheld Cleaners
Weight Watchers meetings

Join Ye Olde Wine Shoppe's Denny Walsh and Unique Restaurants' master sommelier Madeline Triffon for a Detroit Public TV special,
PUBLICTVAUCTION.COM
Airing on Channel 56
Thursday, November 14 10 PM
Friday, November 15 11 PM
Saturday, November 16 8 PM

Detroit Public Television
OE09041890

Hop on an Indian Trails Incorporated Motorcoach to Greektown Casino a Kewadin Casino
Get in on all the FUN for only $15!
Greektown Casino will give you $20 in COIN FREE to get you started!
Call Indian Trails TODAY For reservations
1-800-292-3831
NEW Convenient Pick-Up Points!
• Clinton Township • Dearborn • Farmington Hills • Lincoln Park • Livonia • Madison Heights • Novi • Pontiac • Roseville • Southfield • St. Clair Shores • Sterling Heights • Taylor • Troy • Warren • Westland • Wyandotte
OE08045814

Luxury Senior Apartment Homes

Visit us during our OPEN HOUSE
Thursday, Friday, Saturday and Sunday November 14th, 15th, 16th and 17th from 12:00-6:00 p.m.
ONE MONTH FREE*
Royal Oak
Waltonwood of Royal Oa
Assisted Living
3450 West Thirteen Mile Road
(248) 549-6400
www.waltonwoodroyaloak@singhmail
WALTONWOOD
Redefining Retirement Living
• Beautiful studio and one bedroom apartment homes
• Selection of services available
• Courtesy transportation
• Daily social events and activities
• Excellent location
• So much more!
Assisted Living
NO ENTRANCE FEES *Conditions apply.
SINGH.
www.waltonwood.com

Family holds fund-raiser for son with cerebral palsy

BY RENEE SKOGLUND
STAFF WRITER

Anne and Scott August of West Bloomfield will do anything to improve the quality of life for their 3-year-old son, Steven, who has cerebral palsy.

However, like most parents of children with disabilities, the Augusts have experienced the financial limitations of medical insurance. Some things, certain equipment and therapies, just aren't covered. And in a one-income household (Scott is a stay-at-home dad and Anne is expecting their second child in May), those medical costs often surpass the family budget.

The answer? Why not a fund-raiser that will both benefit Steven and be lots of fun for those who attend.

The fund-raiser – which has no specific name – will be held noon to 4 p.m. Sunday, Nov. 24, at the Elks Lodge on Plymouth Road in Livonia. Anne chose to hold the fund-raiser there because the Elks, particularly that lodge, has a reputation for helping children with disabilities. It was also within the family's budget.

"We were calling around to see who could give us the best deal. They were really nice over there. They do a lot for kids with disabilities," said Anne.

Thanks to friends, there will be vendors from Tupperware, Pampered Chef, The Body Shop, 3 Sisters Gourmet and Discovery Toys who will donate a percentage of their sales to Steven's fund-raiser as well as items for a raffle.

The Augusts also plan to have a silent auction.

And, of course, Steven will be there.

"He's really a happy-to-lucky little boy," said Anne. "He loves books. We think he grasps what's in the books because he gets excited when he sees familiar images. He also loves music. Any toy that makes music he loves."

Steven was born at 23 weeks gestation and remained in the neonatal intensive care unit of Beaumont Hospital until he was 6 months old. Afterwards, he was on oxygen for three months. Today, with the aid of a "pony walker," a device that allows him to stand, Steven has some mobility.

He attends Donaldson School in Waterford and is enrolled in a special conductive education program in Grand Rapids that is not covered by insurance.

"It hasn't been medically proven, but we've seen some improvement," said Anne.

Anne and Scott are confident Steven will improve. Maybe one day he will even talk.

But improvements come at a cost, and Anne and Scott hope the fund-raiser will help them out...even a little bit.

For more information, contact Anne August at (248) 489-2826 or Scott August at (248) 366-8556.

rskoglund@oe.homecomm.net | (734) 953-2128

NEW VOICES

Pete and **Megan Roeske** of Canton announce the birth of their daughter, **Caitlin Marie,** on Oct. 25, 2002 in St. Joseph Hospital.

Caitlin joins big brother, Jon Peter, 20 months.

Her grandparents are Eileen Beale of Livonia and the late Jon Beale, and Paul and Joan Roeske of Estero, Fla.

Great-grandmother is Rosemary Ruppert of Troy.

Tim Hopper and **Trina Keller** of Garden City announce the birth of their son, **Darian James Hopper,** on Sept. 26, 2002, in Providence Hospital, Southfield.

His grandparents are Peggy Hopper of Belleville and Gary Keller of Westland.

Great-grandparents are Jeanne Hopper of Belleville and Sylvia Keller of Wayne.

Brian and **Jenny Stine** of Westland announce the birth of their son, **Riley James,** on Aug. 9, 2002, in Garden City Hospital. He weighed 9 pounds, 2 ounces, and was 20-1/2 inches long.

Big brothers are Brian, 6, and Brandon, 3.

His grandparents are Patricia Montgomery of Whitmore Lake, Deborah of Pittsburgh, Pa., and Gary Stachowski of Wayne.

Wendy and **Jeff Allen** of Westland announce the birth of their son, **James Joseph,** on Aug. 13, 2002, in Garden City Hospital. He weighed 7 pounds 4 ounces, and was 20-1/2 inches long.

He joins big sister, Faith, 2-1/2.

His grandparents are James and Margaret Allen, and Joseph and Judi Stachowski.

Terry William Craigo and **Teresa Marie Lyon** of Garden City announce the birth of their son, **Hayden William Craigo,** on Aug. 13, 2002, in Garden City Hospital. He weighed 7 pounds 1 ounce, and was 20 inches long.

Grandparents are Clara and Bill Craigo of Garden City and Mary and Bob Kilgour of Garden City.

Stephen and **Sheila Maloney** of Charlestown, Co., Mayo, Ireland and Redford announce the birth of their son, **Donagh Thomas,** on Aug. 15, 2002, in Garden City Hospital. He weighed 7 pounds 13 ounces, and was 21-1/2 inches long.

He joins siblings, Sinead, 11, Brona, 4, and Niamh, 2.

His grandparents are the late Tommy and Evelyn Maloney of Charlestown, County Mayo, Ireland, and Mrs. Anna Victory and the late Patrick Victory of Redford.

Jennie and **Robert Rattray** of Wayne announce the birth of their daughter, **Alisha Louise,** on Aug. 18, 2002, in Garden City Hospital. She weighed 7 pounds 2 ounces, and was 20-1/2 inches long.

Her grandparents are Karin and William Evans of Garden City, and Shirley and Danny Renfroe of Wayne.

Roger and **Darlene Leja** of Livonia announce the birth of their son, **Nicholas John,** on Aug. 20, 2002, in Garden City Hospital. He weighed 6 pounds, and was 21 inches long.

He joins big brothers and sister, Brandon, 14, Bryan, 10, Michelle, 7, and Mark, 6.

Grandparents are Sylvia and John Wodarski of Westland and Frances Leja of Livonia. His great-grandmother is Mary Leja.

Robert Green Jr of Garden City and **Tammy Simpson** of Wayne announce the birth of their son, **Robert Wayne Green III,** on Aug. 21, 2002, in Garden City Hospital. He weighed 6 pounds 1 ounce, and was 19-1/2 inches.

He joins brothers and sisters at home, Brittany, Justin, Jamie, Joshua, Amanda, Sabrina, Breanne and Jessica.

His grandparents are Betty Watkins of Tennessee, Robert Green Sr. of Michigan and Sherie Green of Michigan.

David and **Julie Jackson** (formerly of Garden City) of Alpena announce the birth of their daughter, **Sasha Elizabeth,** on Oct. 27, 2002, in Alpena General Hospital.

Her grandparents are Larry and Beverly Jackson of Garden City and James and Loretta Coats of Brownstown.

Great-grandparents are Ellarie Martin of Garden City and Helen Coats of Brownstown.

John and **Sharon Bailey** of Livonia announce the birth of their daughter, **Paige Marie,** on Nov. 1, 2002, in St. Joseph Mercy Hospital, Ypsilanti.

Paige joins big sister, Laureen, 20 months.

Her grandparents are John and Carolyn Bailey of Livonia and Charles and Maryetta Kreklau of Wayne.

Her great-grandmother is Margaret Kreklau of Westland.

David and **Carlene Kniga** of Dearborn Heights announce the birth of their son, **Tyler Anthony,** on Aug. 21, 2002, in Garden City Hospital. He weighed 8 pounds 4 ounces, and was 20 inches long.

Tyler joins big sisters, Brittany, 6-1/2, and Lindsey, 2.

Grandparents are Richard and Delores Kniga of Canton, and Charles and Janet Krupski of Redford.

Jon and **Veronica Miller** of Westland announce the birth of their son, **Nicholas Jacob,** on Aug. 23, 2002, in Garden City Hospital. He weighed 7 pounds 4 ounces, and was 20 inches long.

Nicholas joins big sisters, Peyton, 6, and Faith, 3.

Grandparents are Pat and Neel Kibe of Garden City and Penny and Larry Miller of Kansas City, Kan.

Troy Orman and **Laura Anderson** of Canton announce the birth of their son, **Keith Raymond Orman,** on Aug. 29, 2002, in Garden City Hospital.

Keith joins big brother and sisters, Jared, 4, Breanna, 3, and Avery, 1.

His grandmother is Linda Anderson of Traverse City.

ENGAGEMENT

Cook-Giorando

Gary and Joyce Cook of Westland announce the engagement of their daughter, Jamie Danielle Cook, of Redford to Mathew Giordano of Redford.

Jamie is a 1994 graduate of Westland John Glenn High School and a 1999 graduate of Madonna University. She is employed with the Ann Arbor Police Department.

Mathew is the son of Michael and Jayne Giordano of Redford. He is a 1996 graduate of Redford Catholic Central and a 2001 graduate of University of Michigan-Dearborn. He is employed with Detroit Regional Chamber.

The couple is planning to wed May 2003 at Captiva Island, Fla.

Tree of Life spreads its branches at Laurel Park Place

This year, Angela Hospice's Tree of Life celebrates its 15th year at Laurel Park Place in Livonia.

The tree offers members of the community the opportunity to remember loved ones by placing an angel ornament on the tree and making a donation in the amount of their choice.

The tree will be on display beginning Saturday, Nov. 30, with an opening ceremony at noon and a performance by the Angela Hospice choir.

The Tree of Life collects thousands of ornaments each year. Many mall patrons make it part of their trip to Laurel Park Place each year.

"It really is a great display of the holiday season," said Volunteer Services manager Donna Kolodsick. "It distracts mall patrons from the chaotic experience of Christmas shopping and gives people a glimpse of what the season is really all about.

Ornaments can be hung on the tree in honor of any loved one, living or deceased. By the height of the holidays, the true spirit of the season is evident on the branches of the tree.

"It's great to see so many loved ones remembered in such a poignant way," said Kolodsick.

For anyone unable to visit the tree, contributions of any amount may be sent to Angela Hospice, attention: Tree of Life, 14100 Newburgh Road, Livonia, MI 48154.

All proceeds benefit the patients and families of Angela Hospice.

Church pumps out the blood

Newburg United Methodist Church of Livonia was one of the few churches in southeast Michigan to be cited by the American Red Cross for it efforts in promoting blood donation among its members.

"Newburg United Methodist is in the same class as General Motors, Ford and Chrysler when it received the platinum level of recognition for ensuring our community has an ample blood supply," said Nancy Icinggo, an American Red Cross representative.

Back Pain?

Redford, MI - According to a recently released back pain relief report, most back pain sufferers have no idea how to eliminate their pain. Some use heat, others ice. From sleeping on the floor, to pillows underneath the legs, back pain relief techniques vary. But thanks to a free report, local back pain sufferers finally know exactly what to do. To get a copy of the free "Back Pain Relief Report", call toll-free, 1-888-281-7640. (Toll-free, 24 hour recorded message)

OE08045616

Open House Sunday, November 17 1 p.m. - 3 p.m.

Educational excellence for children 2½ to 6 years

♥ Preschool
♥ Kindergarten
♥ Full day child care
♥ Summer day camp

Join us for family fun!

Plymouth-Canton Montessori School

45245 Joy Road, Canton Call: (734) 459-1550

OE08039077

Wayne County Light Fest

November 21 thru January 1

7 days ★ 7pm to 10pm

(CLOSED CHRISTMAS DAY)

Four and a half miles along Hines Drive, enter from Merriman

*(734) 261-1990 for more information

$5.00 DONATION PER CAR.

THERE IS AN ADDITIONAL FEE FOR COMMERCIAL VEHICLES AND BUSES.

PDFOE08044867

K & M Productions Presents
American Golden Music Spectacular
Volume 1
Saturday, December 7, 2002

The Ford Community and Performing Arts Center
15801 Michigan Avenue • Dearborn
For Tickets Call: 1-313-943-2354
www.KandMProductions.com

Dittrich Furs UP TO 50% Off Fur Extravaganza

3,000 Dittrich Quality Furs UP TO 1/2 Off

2,500 Furs Reduced 25% to 49%

500 Furs Reduced 50% and more

"you" qualify for Dittrich's CREDIT

Every One Of Our 3,000 Furs Reduced Save Up To 50%

Luxurious Dark Dark Female Ranch Mink Coats 52" Long Only $2,797

Warm Brown Natural Female Mink Coats 52" Long • To Size 20 Only $2,297

RICH FURS Dittrich Since 1893

Trust Is Earned . . . 109 Years, 5 Generations

Detroit Only
7373 Third Ave.
(West of Fisher Bldg.)
(313) 873-8300

Special Hours
Thurs : 10 a.m.-6 p.m.
Fri.: 10 a.m.-8:30 p.m.
Sat. 10 a.m.-6 p.m.
Sunday: Noon-5 p.m.

FINAL SALE www.dittrichfurs.com Limited Quantities

SWIDLER, BERLIN, SHEREFF, FRIEDMAN

NOTICE OF
TELEPHONE SERVICE DISCONTINUANCE
TO ITS CUSTOMERS
BY
LIGHTYEAR COMMUNICATIONS, INC.
1901 EASTPOINT PARKWAY
LOUISVILLE, KENTUCKY 40223

Lightyear Communications, Inc. ("Lightyear"), pursuant to Section 484.2313 of the Michigan Telecommunications Act, hereby publishes notice that Lightyear will discontinue certain telecommunications services in the State of Michigan as of December 31, 2002. Specifically, Lightyear intends to discontinue Lightyear's private line service, frame relay and 1+ dedicated services currently provided to this select group of customers over the network of Williams Communication. Lightyear will continue to offer private line services, frame relay and 1+ dedicated services using the networks carriers other than Williams Communications. **Notice to affected customers was sent on November 8, 2002.**

Questions regarding the discontinuance of service should be directed to Lightyear at (800) 805-8383 Ext. 1019. You may also contact the Michigan Public Service Commission, 6545 Mercantile Way, Suite 7, Lansing, MI 48911.

Publish: November 14, 2002

L OE08044687

Your Invitation To Worship

Mail Copy To:
Observer & Eccentric Newspapers
36251 Schoolcraft, Livonia MI 48150
Or Fax: (734) 953-2232

For Church Page Changes And Information Regarding Advertising In This Directory, Please Call: Jean Etherington (734) 953-2160
THE FRIDAY BEFORE PUBLICATION

BAPTIST

Pastor David Washington and The CCF Family would like to invite you to....

Canton Christian Fellowship

"Where the Word is Relevant, People are Loved and Christ is the Key"

Join us for Worship Service at 10:30am
Sunday School and/or New Members Orientation: 9:00am
Located at 6500 N. Wayne Rd. • Westland, MI
Between Ford Road and Warren Road
Inside Good Shepherd Church

It's not about Religion, it's about Relationships.
Come to a place where lives are changed, families are made whole and ministry is real!

NEW HOPE BAPTIST CHURCH
33640 Michigan Ave. • Wayne, MI
(Between Wayne Rd. & Merriman Rd.)
(734) 728-2180
Virgil Humes, Pastor

Sunday School 9:30 a.m. Sunday Worship 8:00 & 10:45 a.m.
Wednesday Praise Service 6:00 p.m.
Wednesday Children, Youth & Adult Bible Study 7:00 -8:00 p.m.

EVANGELICAL PRESBYTERIAN

TRINITY PRESBYTERIAN CHURCH

10101 W. Ann Arbor Rd., Plymouth
5 Miles W. of Sheldon Rd.
From M-14 take Gottfredson Rd. South
734-459-9550
Dr. Wm. C. Moore - Pastor
Worship Services
8:30 a.m., 9:45 a.m. & 11:15 a.m.
Education Program
9:45 a.m. & 11:15 a.m.
Nursery & Children's Programs at All 3 Services
FREE CONTINENTAL BREAKFAST

WARD Evangelical Presbyterian Church
40000 Six Mile Road
"just west of I-275"
Northville, MI
248-374-7400
Dr. James N. McGuire, Pastor
Traditional Worship and Sunday School
8:30, 10:00, 11:30 A.M.
Contemporary Service • 8:45 A.M. & 10:15 A.M.
Evening Service • 7:00 P.M.
Nursery Provided
Ward Pulpit 11:00 A.M.
WMUZ 560 AM

God Hears Our Prayers

ASSEMBLIES OF GOD

You Are Welcome At
Tri-City Christian Center
3855 Sheldon Rd., Canton (Just N. of Michigan Ave.)
734-397-1777 • www.Tri City Christian.org
Come Join Us
Worship Service & Children's Ministries ..... Sunday 9:00am & 11:00am
Youth Service ..... Tuesday 7pm
Family Night ..... Wednesday 7:00pm

LUTHERAN CHURCH MISSOURI SYNOD

Christ Our Savior Lutheran Church
Rev. Luther A. Werth, Senior Pastor
Rev. Robert Bayer, Assistant Pastor
With Jesus Christ, love really can be all it was meant to be!
Sunday Worship
8:30 am & 11:00 am
Sunday School at 9:45 am
Staffed Nursery for young children every Sunday
Early Childhood Center
Register now for Fall child care and preschool (734-513-8413)
Location
14175 Farmington Road
(just north of I-96)
734-522-6830
www.christoursavior.org

GRACE LUTHERAN CHURCH MISSOURI SYNOD
25630 GRAND RIVER at BEECH DALY
313-532-2266 REDFORD TWP.
Worship Service
9:15 & 11:00 A.M.
Sunday School
9:15 & 11:00 A.M.
Nursery Provided
The Rev. Timothy P. Halboth, Senior Pastor
The Rev. Dr. Victor F. Halboth, Assistant Pastor

ST. MATTHEW LUTHERAN
Church & School 5885 Venoy
1 Blk. N. of Ford Rd., Westland 425-0260
Divine Worship 8 & 11:00 A.M.
Bible Class & SUNDAY SCHOOL 9:30 A.M.
Monday Evening Service 7:00 P.M.
Kurt E. Lambart, Pastor
Richard Schumacher, Principal/Youth Director

HOSANNA-TABOR LUTHERAN CHURCH & SCHOOL
9600 Leverne • So. Redford • 313-937-2424
Rev. Steve Eggers
Sunday Morning Worship
8:30 a.m. and 11:00 a.m.
Sunday School & Adult Bible Class 9:45 a.m.
Thursday Evening Worship 7:00 p.m.
Christian School: Kindergarten-8th Grade
313-937-2233

Grace Lutheran Church
46001 Warren Road • just west of Canton-Center
Sunday Worship at 9:30 am
Sunday School at 10:45 am
734-414-7422
Our mission at Grace Lutheran is to make, teach and send out disciples who share Christ with all people.

Risen Christ Lutheran
46250 Ann Arbor Road
(1 Mile West of Sheldon)
Plymouth • 453-5252
Worship Service
8:15 & 10:45 a.m.
Sunday School (Adults & Children)
9:30 a.m.
Pastor David Martin

PRESBYTERIAN (U.S.A)

ST. TIMOTHY PRESBYTERIAN CHURCH, USA
16700 Newburgh Road Livonia • (734) 464-8844
SERVICE HOURS:
Adult Ed: 9:30 a.m. Family Worship: 11:00 a.m.
"Five Thousand for Lunch"
Rev. Janet Noble-Richardson

GENEVA PRESBYTERIAN CHURCH (U.S.A.)
5835 Sheldon Rd., Canton
(734) 459-0013
Sunday Worship & Sunday School
9:00 a.m. & 11:00 a.m.
July & August 10:00 a.m.
Education For All Ages
Childcare Provided • Handicapped Accessible
Resources for Hearing and Sight Impaired
www.genevachurch.org

Rosedale Gardens Presbyterian Church (USA)
9601 Hubbard at W. Chicago, Livonia, MI
(between Merriman & Farmington Rds.)
(734) 422-0494
Contemporary Service
9:00 am
Traditional Service
10:30 am
Nursery Care Provided
We Welcome You To A Full Program Church
Rev. Richard Peters, Pastor
Rev. Kellie Bohlman, Associate Pastor

FIRST PRESBYTERIAN CHURCH
Main & Church • (734) 453-6464
PLYMOUTH
8:30, 9:30 & 11:00 a.m
Childcare Available 9:30 & 11:00 a.m
Dr. James Skimins, Senior Minister
Rev. Richard Jones, Associate Minister
Accessible to All

CATHOLIC

ST. ANNE'S ROMAN CATHOLIC CHURCH
Traditional Latin Mass
St. Anne's Academy - Grades K-8
23310 Joy Road • Redford, Michigan
5 Blocks E. of Telegraph • (313) 534-2121
Mass Schedule:
First Fri. 7:00 p.m.
First Sat. 9:30 a.m.
Sun. Masses 7:30 & 9:30 a.m.
Confessions Heard Prior to Each Mass
Mother of Perpetual Help Devotions Tuesdays at 7:00 P.M.

OUR LADY OF GOOD COUNSEL
47650 N. Territorial Road
Plymouth • 453-0326
Rev. John J. Sullivan
Masses: Mon.-Fri. 8:00 A.M., Sat. 4:00 P.M.
Sunday 8:00, 10:00 A.M. and 12:00 P.M.
5:00 P.M. Life Teen Mass

RESURRECTION CATHOLIC CHURCH
48755 Warren Rd., Canton, Michigan 48187
451-0444
REV. RICHARD A. PERFETTO
Weekday Masses
Tuesday & Friday 8:30 a.m.
Saturday - 4:30 p.m.
Sunday - 8:30 & 10:30 a.m.

ST. GENEVIEVE ROMAN CATHOLIC CHURCH & SCHOOL
29015 Jamison Ave. • Livonia
East of Middlebelt, between 5 Mile & Schoolcraft Rds.
MASS: Mon., Wed., Thurs., Fri. & Sat. 9:00 a.m.
Tues. 7:00 p.m. • Sat. 5 p.m.
Sun. 8:30 & 10:00 a.m. & 12:00 noon
734-427-5220

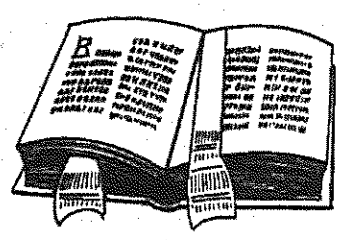

EVANGELICAL LUTHERAN CHURCH IN AMERICA

Timothy Lutheran Church
8820 Wayne Rd.
(Between Ann Arbor Trail & Joy Road)
Livonia • 427-2290
Rev. Carla Thompson Powell, Pastor
9:00 a.m. Sunday School (all ages)
10:00 a.m. Family Worship (Nursery Avail.)
http:\\www.timothylivonia.com

UNITARIAN UNIVERSALIST

UNIVERSALIST UNITARIAN CHURCH OF FARMINGTON
25301 Halsted, Farmington Hills
248-478-7272 www.uufarmington.org
Rev. Alexander Riegel, Minister
11/10: A Modern History of Barbarism
Services & Sunday School 9am & 11am
Thursday Lifelong Learning Forum
Tonight, November 7, 7:30 pm:
"Introduction to Calligraphy"
"Colon and Rectal Cancer"
"The Jesus Seminar"
Next Thursday, November 7, 7pm:
"Memory Wreath"
"Healing Techniques for Self & Others"
"The Epic of Gilgamesh"

COMMUNITY CHURCHES

Orchard Grove
Community Church
Worship Service
Sunday, 10:30 A.M.
Located in
AMC 20 LIVONIA
7 MILE & HAGGERTY
926-6584 www.orchardgrove.org

CHURCHES OF THE NAZARENE

PLYMOUTH CHURCH OF THE NAZARENE
45801 W. Ann Arbor Road • (734) 453-1525
Sunday School - 9:45 A.M.
Sunday Worship - 11:00 A.M.
Sunday Evening - 6:00 P.M.
Family Night - Wed. 7:00 P.M.
NEW HORIZONS FOR CHILDREN: 455-3196

CHRISTIAN SCIENCE

First Church of Christ, Scientist, Plymouth
1100 W. Ann Arbor Trail, Plymouth, MI
Sunday Service 10:30 a.m.
Sunday School 10:30 a.m.
Wed. Evening Testimony Meeting 7:30 p.m.
Reading Room
Monday-Saturday 10:00 a.m.-1:00 p.m.
Monday • Wednesday • Friday 1:00 p.m.-4:00 p.m.
734-453-0970

UNITED CHURCH OF CHRIST

NATIVITY UNITED CHURCH OF CHRIST
9435 Henry Ruff at West Chicago
Livonia 48150 • 421-5406
Rev. Larry Hoxey, Interim Pastor
10:30 a.m. Worship Service and Youth Classes
Nursery Care Available
-WELCOME-

EVANGELICAL COVENANT

FAITH COVENANT CHURCH
14 Mile Road and Drake, Farmington Hills
(248) 661-9191
Sunday Worship and Children's Church
9:15 a.m. Contemporary
11:00 a.m. Traditional
Child Care provided for all services
Youth Groups • Adult Small Groups

UNITED METHODIST

"Building Healthy Families..."
9:00 and 11:00 a.m. Worship Service
•Dynamic Youth and Children's Programs
•Adult Education
•Child-Care Provided
Pastors:
Dr. Dean Klump, Rev. Deborah Thomas
First United Methodist Church of Plymouth
45201 North Territorial Road
(West of Sheldon Road)
(734) 453-5280

Clarenceville United Methodist
20300 Middlebelt Rd. • Livonia
474-3444
Pastor James E. Britt
Worship Services 8:45 & 11:15 AM
Sunday Eve. Bible Study 6:00 PM
Nursery Provided
Sunday School 10 AM

ST. MATTHEW'S UNITED METHODIST
30900 Six Mile Rd. (Bet. Merriman & Middlebelt)
Rev. Mary Margaret Eckhardt, Pastor
10:00 A.M. Worship & Church School
www.gbgm-umc.org/stmatthews-livonia
Nursery Provided • 734-422-6038

Catch the Spirit at
Aldersgate
United Methodist Church
10000 Beech Daly, Redford
Between Plymouth and W. Chicago
Bob & Diana Goudie, Co-Pastors
313-937-3170
3 Styles of Creative Worship
8:00 a.m. - Cozy, Traditional, Basic
9:30 a.m. - Contemporary, Family
11:00 a.m. - Traditional, Full Choir
Sunday School
9:30 a.m. - Adults
11:00 a.m. Children thru Adults
Handicap Accessible
All Saints Celebration
Mark 4:35-41

NEWBURG UNITED METHODIST CHURCH
Stephen Ministry Congregation
36500 Ann Arbor Trail
between Wayne & Newburgh Rds.
734-422-0149
Worship Service
9:15 a.m. & 11:00 a.m.
Sunday School
9:15 a.m. & 11:00 a.m.
Rev. Terry W. Allen
Rev. Barbara E. Weibaum
visit our website: www.newburgumc.org

CONGREGATIONAL

Mt. Hope Congregational Church
30330 Schoolcraft Livonia • 734-425-7280
(Between Middlebelt & Merriman)
9:30 a.m. Sunday School
10:30 a.m. Worship Service
Nursery Care Available
"The Church You've Always Longed For."

EPISCOPAL

ST. ANDREW'S EPISCOPAL CHURCH
16360 Hubbard Road
Livonia, Michigan 48154
421-8451
Wednesday 9:30 A.M. ..... Holy Eucharist
Wed (Sept.-May) 6:00 P.M. ..... Dinner & Classes
Saturday 5:00 P.M. ..... Holy Eucharist
Sunday 7:45 & 10:00 A.M. ..... Holy Eucharist
Sun. (Sept.-May) 10:00 A.M. ..... Sunday School
Sunday Morning - Nursery Care Available
www.standrewschurch.net
The Rev. C. Allen Kannapell Rector

LUTHERAN CHURCH WISCONSIN SYNOD

Lola Park Ev. Lutheran Church & School
14750 Kinloch • Redford Twp.
313-532-8655
Rev. Gregory D. Gibbons, Pastor
Worship
Sunday 9:30 a.m.
Bible Class & Sunday School
10:45 a.m.
Grades K thru 8 • Phone for Enrollment Info
WQLV 1500 – Sunday 10:30 a.m.

ST. PAUL'S EV. LUTHERAN CHURCH & SCHOOL
17810 Farmington Road • Livonia • (734) 261-1360
May thru October • Monday Night Service • 7:00 p.m.
Sunday Worship Services
8:30 a.m. & 11:00 a.m.
Pastor James Hoff
Pastor Eric Steinbrenner

Throwing Stones....

The old saying that *"people in glass houses shouldn't throw stones"* is a picturesque way of saying that people shouldn't judge others for sins which they themselves are guilty of. This is the proverbial *"pot calling the kettle black."* It reminds us of Jesus' advice to take the log out of your own eye before trying to remove the speck from your brother's eye (Matthew 7:4). We often seem to have a blind spot for our own sins, though we usually are quite aware of these same sins in our neighbors. Again and again, Jesus tells us to *"Judge not, that you be not judged"* (Matthew 7:1). Perhaps one of the most memorable examples of this in the Bible, is when a crowd brings to Jesus a woman who had been caught in the act of adultery. They put Jesus on the spot by saying that *"in the law Moses commanded us to stone such. What do you say about her?"* (John 8:5). Jesus' response is simple and beautifully compassionate: *"Let him who is without sin among you be the first to throw a stone at her"* (John 8:7). One by one, they went away, leaving no one to condemn her. Ultimate judgment is reserved for God alone, and while God was here on earth in the form of Jesus, He reserved his harshest wisdom for those who were hypocritically judgmental.

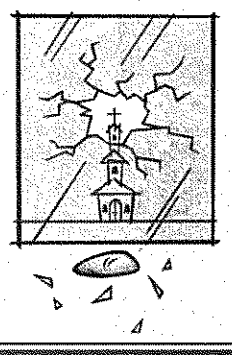

For with the judgment you pronounce you will be judged, and the measure you give with be the measure you get.
R.S.V. Matthew 7:2

HORSE

FROM PAGE C5

state and his owner knew she would never be able to use him to perform dressage.

"But his owner didn't want to put him down either," said Kate. "He was such a young horse (horses often live into their 20s, even 30s) and she wanted to give him to someone who would care for him."

For the Canton resident and Salem High School honors grad, getting Rocky was a dream come true. "But I didn't fully understand the struggle it would be before I got him," she confessed. "I didn't have a clue."

When Kate first took over ownership of the young horse "he was really thin and he had no muscle tone, just like anyone that had been sick for a long time," she said. "He had never even had a bit in his mouth."

Kate knew she didn't have the expertise to deal with Rocky's health needs, so she hired a trainer and a horse chiropractor to help her. With the proper medications, supplements and care, Rocky began to thrive, but there are still days when Kate knows he is in pain.

A LOT OF TLC

"My trainer said you can work through the pain with him," Kate said. "It is kind of like physical therapy – you have to get them to push beyond what they can do to build up the muscles."

Right now, she doesn't even turn him out to pasture because he could overdo it and wind up in pain.

"I feel really bad for keeping him in all the time," Kate said. "Imagine being a 5-year-old and not allowed to go out and be with your friends. Horses are herd animals and are very social. So his mentality is kind of like cabin fever right now. It is just a constant balancing act deciding what is best for him."

Kate tries to go out for lessons with him twice a week, but sometimes he will have none of it and the lesson gets scrapped. "There were times I was so frustrated all I could do was cry," she said. "I just wanted to get on my horse and ride."

As Rocky gently nuzzled Kate, nibbling at her sweat shirt zipper, she noted, "He is generally a very sweet horse, but he can be belligerent and dangerous when he is in pain."

And when 1,200 pounds of horse flesh is belligerent, it can definitely be dangerous. Kate admits she has been thrown several times, requiring her own chiropractor.

This has been a fairly costly venture for Kate as well, something she doesn't dwell on for very long. She pays nearly all expenses herself, working as a waitress and helping out occasionally at the stables in South Lyon where Rocky is boarded.

Boarding alone is $300 each month, plus trainer, medicine and vet expenses added. "I'm really good at managing my money now," Kate said with a laugh. "It just all goes to Rocky."

NO REGRETS

Considering everything she has done a labor of love and a valuable growth experience, Kate doesn't regret any of it. "I think of everything I have learned in this crash course in horse ownership and it has been worth it," she said.

"I wouldn't change what I have done for the past two years. If I had a chance to redo it or get a different horse, I wouldn't do it. I would still stick with Rocky."

Kate's parents, Karin and Jim Keim, are proud of their daughter's perseverance. "In the beginning, I knew more about horses than she did," said Karin who had taken riding lessons years ago. "Now I would definitely defer to her."

But Kate feels it is time she moves on. The Schoolcraft College freshman wants to pursue her career goals of becoming a massage therapist and perhaps move out on her own one day.

Horses will definitely be part of her future, but for now she needs to find a good home for Rocky.

"If Rocky was on death's doorstep, I could justify putting him down and ending it all," said Kate.

"But he is such a young horse. Rocky has become one of my best friends, my child, and I've gone through so much with him.

"I don't want to put him to sleep. I want to believe there are people out there who would want to put him out as a pasture horse, maybe on a petting farm. If somebody has the experience and patience, he might even be able to become a trail horse."

What it all comes down to, said Kate, is finding someone who will love Rocky as much as she does.

Anyone seeking information may contact her by e-mail at: KateNRocky@excite.com.

Send us your holiday cards

There's a nip in the air, and the frost has settled on the pumpkin.

That means people are making up their holiday card lists.

If your organization has created special holiday cards, let us know. Starting Thursday, Nov. 14, we will print samples of your cards in our Observer Life section for readers to order.

Please send holiday card ordering information to Renee Skoglund, Holiday Cards, Observer Newspapers, 36251 Schoolcraft, Livonia, MI 48150; e-mail rskoglund@oe.homecomm.net.

CHARTER TOWNSHIP OF PLYMOUTH
PLANNING COMMISSION
NOTICE OF PUBLIC HEARING

PROPOSED ACTION: Requested approval of a Class "A" nonconforming Use designation

DATE OF HEARING: Wednesday, November 20, 2002

TIME OF HEARING: 7:00 P.M.

PLACE OF HEARING: Plymouth Township Hall, 42350 Ann Arbor Road

NOTICE IS HEARING GIVEN that the Planning Commission of Plymouth Charter Township has received an application requesting the approval of **"a class "A" nonconforming use"** designation on parcel R-78-043-99-0002-001.

NOTICE IS FURTHER GIVEN that the request for a class "A" nonconforming use designation is pursuant to the Zoning Ordinance No. 83, Section 23.27. The Applicant, American Tower Communication, is requesting a class "A" designation on a parcel identified as Tax ID No. R-78-043-99-0002-001. The Parcel is located on the north side of Powell Road at the intersection of Powell Road and Napier Road (Application No. 1753/1002). The application may be examined in the Community Development Department located in the Plymouth Township Division of Public Services Building, at 46555 Port Street, Plymouth, MI, during regular business hours from 8:00 A.M. to 4:30 P.M. Written comments will be received prior to the meeting and may be mailed to 46555 Port Street, Plymouth, MI 48170, or call 734-453-8131 ext. 37. The meeting will be held in the Meeting Room at Township Hall which is located at 42350 Ann Arbor Road, Plymouth, MI 48170.

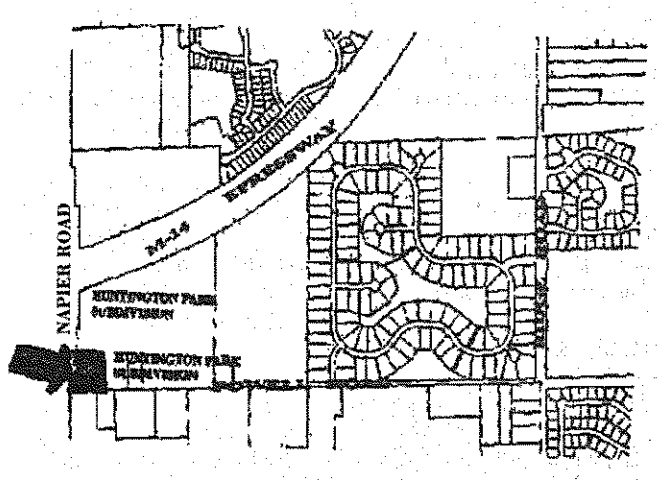

JOE BRIDGMAN, Secretary
Planning Commission

PLEASE TAKE NOTE: The Charter Township of Plymouth will provide necessary reasonable auxiliary aids and services, such as signers for the hearing impaired, audio tapes, and printed materials being considered at all Township meetings to individuals with disabilities at the meetings/hearings upon one week notice to the Charter Township of Plymouth by writing or calling the Supervisor's Office.

Publish: November 7, corrected November 14, 2002

L OE08040251

CHARTER TOWNSHIP OF PLYMOUTH
NOTICE OF PUBLIC HEARING
TUESDAY, NOVEMBER 19, 2002
REQUEST FROM ADVICS NORTH AMERICA, INC.
TO TRANSFER INDUSTRIAL FACILITIES
EXEMPTION CERTIFICATES NO. 96-743 and 96-745

PLEASE TAKE NOTE: That during a regular meeting of the Board of Trustees of the Charter Township of Plymouth to consider a request from ADVICS North America, Inc. to transfer Industrial Facilities Exemption Certificate No. 96-743 issued to Sumitomo Electric Automotive, Inc. (f/k/a SEI Automotive Technologies, Inc.) and Industrial Facilities Exemption Certificate No. 96-745 issued to Sumitomo Electric Wiring Systems, Inc. relating to the facility located at 45300 Polaris Court in the Metro West Industrial Park (Subdivision 5). Both Industrial Facilities Exemption Certificates are termed to end on December 30, 2008. The Tax Abatement applications originally included the cost of land and building improvements as well as furniture and fixtures, machinery and equipment.

The request of ADVICS North America, Inc. is on file at the Plymouth Township Clerk's Office and is available for public inspection from 8:00 a.m. to 4:30 p.m., Monday through Friday. Any Township resident or member of any taxing authority within the Charter Township of Plymouth shall have the right to appear and be heard. Written comments directed to the Clerk and received prior to the meeting will be considered. Following the public hearing the board of Trustees may consider the request.

The public hearing commencing at 7:00 p.m. will be held in the Meeting Room at Plymouth Township Hall, 42350 Ann Arbor Road, Plymouth, Michigan 48170, on Tuesday, November 19, 2002, during the regularly scheduled Board of Trustees Meeting. The telephone number for the Township Clerk's office is (734) 354-3224.

MARILYN MASSENGILL, CMC
Clerk, Charter Township of Plymouth

Publish: November 14, 2002

OE08045146

We're coming to Plymouth... Dearborn's Oldest is soon to be Plymouth's Youngest...

Award winning, intuitive, creative & very experienced Design-Build Construction firm...

You may know them by some of their more prominent projects like...

The Whitney Restaurant, Detroit Symphony Orchestra Hall, The Inns on Ferry Street, magnificent homes, beautiful office buildings, fantastic whole house renovations, spectacular kitchens and awesome audio-video rooms.

With new offices located on South Main Street.

OE080563

LEXUS LUXURY LEASE
Sign & Drive - Sign & Drive

$419* 48 mos.
2003 LEXUS ES 300
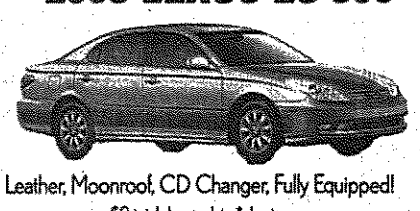
Leather, Moonroof, CD Changer, Fully Equipped!
$0 total due + plate *plus tax

$0 Down Pmt.
$0 Sec. Dep.
$0 1st Pmt.
$0 Out of Pocket

$469* 48 mos.
2003 LEXUS RX 300
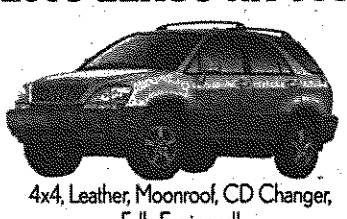
4x4, Leather, Moonroof, CD Changer, Fully Equipped!
$0 total due + plate *plus tax

LEXUS OF ANN ARBOR
590 Auto Mall Dr., Ann Arbor
866-226-7755
lexusannarbor@usa.net

LEXUS OF LANSING
5709 S. Pennsylvania, Lansing
800-539-8748
517-394-8000
lexusoflansing.com

*48 mo. 12K mi/yr plus tax, plate fee with qualified credit.

Decorating Has Never Been Easier... ...Or More Affordable

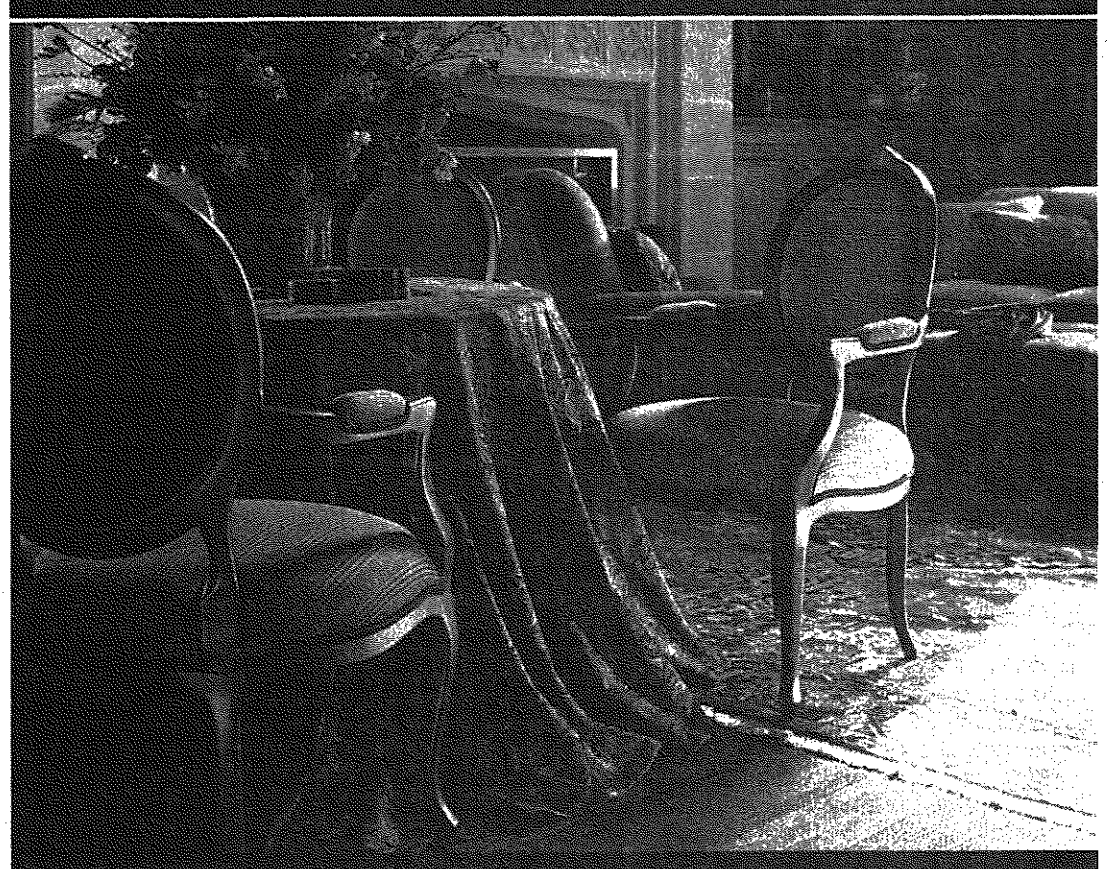

Calico Corners Storewide Sale
Friday, November 15–Tuesday, November 19

Save 15% Storewide*
Save 10% On Furniture

Give your home a present for all the seasons to come. Create a beautiful new room with our superb selection of fine fabrics, beautifully crafted furniture and custom accessories. Everything is tailor-made just for you, so it will suit your home perfectly. Come see, come save!

*Offer excludes custom labor services and prior purchases. Cannot be combined with any other offer.

CALICO CORNERS

BLOOMFIELD HILLS
1933 S. Telegraph Rd.
(North of Square Lake Rd.)
(248) 332-9163

NOVI
City Center Plaza
25875 Novi Rd.
(248) 347-4188

ST. CLAIR SHORES
23240 Mack Ave.
(South of Nine Mile)
(586) 775-0078

OKEMOS
Central Park Place
5100 Marsh Rd.
(517) 347-1602

Visit our website at www.calicocorners.com.

POFOE08042356

RELIABLE

You can trust Observer & Eccentric Classifieds to carry your message to thousands of motivated buyers, apartment shoppers and job seekers daily. It's a reliable way to reach the people you want to talk to.

Classified gets ...
RESULTS

Every day, we bring buyers and sellers, employers and employees, landlords and tenants together. Rely on Observer & Eccentric Classifieds to get results.

Observer & Eccentric
CLASSIFIED ADVERTISING

CLARKSTON AREA 248-475-4596
ROCHESTER/ ROCHESTER HILLS 248-852-3222
FAX YOUR AD 734-953-2232
OAKLAND COUNTY 248-644-1070
WAYNE COUNTY 734-591-0900
INTERNET ADDRESS http://observer-eccentric.com

REUNIONS

As space permits, the Observer & Eccentric Newspapers print, without charge, announcements of class reunions. Send the information to Reunions, Observer & Eccentric Newspapers, 794 S. Main, Plymouth, MI 48170. Please include the date of the reunion, one contact person, and a telephone number.

REUNIONS

Bentley High School
Class of 1982
A 20-year class reunion being held from 6:30 p.m. to midnight on Nov. 29 at the Italian American Banquet Center of Livonia. Visit www.classmates.com for ticket info or call Tod Truxell at (734) 261-6439. Space is limited, get your tickets now.

Birmingham Seaholm High School
Class of 1992
A 10-year class reunion is being held at 7 p.m. December 27 at Hockey Town Cafe/Second City. The price is $60 per person which includes appetizers, full bar and ticket to comedy show. We are still looking for classmates. For more info you can contact Jackie Wright at (702) 579-6335 or jacqueline.wright@fds.com.

Bloomfield Hills Lahser High School
Class of 1972
The reunion is scheduled for Saturday, Nov. 30, at the Troy Marriott Hotel in Troy. The reunion begins at 6:30 p.m. and will cost $55 per person. The reunion committee would like to send you an electronic registration form as well as additional information about the reunion, so please send your e-mail address to mgiones@mclease.com. If you have any questions, call Mark Jones at (800) 966-0123 or Ken Karam at (586) 294-8800.

Catholic Central
Class of 1961
For information about the Girls Catholic Central of Detroit 40th reunion, call Jan Seefeld (248) 398-7777 or Nancy Nowak Kush (313) 291-1165.

Chadsey High School
Class of 1953 Jan/June
A 50-year class reunion being held on Sept. 19, 2003, at the Warren Valley Golf Club on Warren and Beech Daly in Dearborn Heights. Contact Fred Osada at (313) 278-9828 for further information.

Costello Elementary
Classes of 1973-2002
A reunion of staff, families and students who attended Costello from 1973-2002 will be held at Costello 5-7 p.m. Thursday, May 29, 2003. Please RSVP (248) 823-3700.

Denby High
Class of 1953
A dinner/dance reunion is planned for Saturday, Sept. 20, 2003. We are looking for classmates. Please contact Doris Burrows Firestine at (586) 226-3319, Bob Pinder at (248) 332-8028 or Jean Sindon Like at (586) 268-4954.
A picnic is also planned for Aug. 16, 2003. Contact Judy Pouliot Berry at (586) 716-0916 or Wilma Fisher Jed at (248) 642-7246 for further information regarding the picnic.
Class of June 1962
Reunion planned for Nov. 30 at the Lochmoor Country Club in Grosse Pointe. Call Joe at (248) 656-9616 or e-mail your address to Pam at Nursepam@starband.net

Detroit Holy Redeemer High School
Class of 1972
A 30-year class reunion dinner/dance is planned for Nov. 16, 2002 at the Crystal Park Banquet Center, 17099 Champaign, Allen Park, MI 48101. Contact Sue (Rydzewski) Smith at (313) 522-5369 or Pat (Murray) Keys at (313) 382-2104.

Detroit Western High School
Class of 1978
Our 25-year class reunion is being planned for next year. For more information, contact Donna Willingham Orozco at (313) 605-0377 or e-mail orozcodo@sbcglobal.net.

Ferndale Lincoln High School
Class of 1953 January/June
Alumni are asked to share their interest in attending a 50-year reunion in 2003 (September/October). E-mail Doris Swanson Winter at DJW1721@AOL.com or call Patt Simmons Stasiak at (248) 548-4243.

Garden City High School
Class of 1978
A 25-year reunion is being held on July 19, 2003 with a dinner/dance at Roma's of Garden City followed by a picnic on July 20 in Garden City Park Contact Sherlyn (Alioto) Battani at sbattani@msn.com.
Class of 1992
A 10-year reunion is being held Nov. 30, 2002 at Laurel Manor in Livonia. Contact Brian Sumner at (734) 721-5462 for further information.

Grosse Pointe North
Class of 1991
Call (800) 677-7800, visit www.taylorreunions.com or e-mail: info@taylorreunions.com or culbertson@taylorreunions.com or write: Taylor Reunion Services, P.O. Box 597, Dallas, TX 75221-9929.

Groves High School
Class of 1982
A 20 year reunion is planned for Saturday, Nov. 30 at 7:30 p.m. at the Troy Marriott Hotel. Contact Michael Fishman at (248) 6688 or email: fishman@sports-gallery.com.

Lamphere High School - Madison Heights
Class of 1977
A 25-year reunion is planned for Saturday, Nov. 30 from 7 p.m. - 1 a.m. at Cranks Catering, 27900 Hoover Road, Warren. The cost is $40/person until 10/15 and $45/person after 10/16. Contact Julie (Johnson) Szuminski (586) 825-6518 for further information.

Lowrey High School
Class of 1954
Reunion planned for 2004. In the works are various classmate committee meetings. Call Fay (Bolton) Reeves at (248) 349-2094 or send an e-mail to her at fayree@aol.com, or call Yvonne (Bird) Chavis at (313) 277-1175 or e-mail her at bchavis@aol.com.

Marian High School
Class of 1996
Contact Jennifer Latimer (248) 646-9060 or Tina Malloy (248) 433-1795.

Mcfarland Junior High
Class of 1966
Classmates are being sought for a 35th reunion. Call Karen (810) 573-7145, Vickey (517) 548-5133 or e-mail missl27@aol.com.

Mercy High School
Class of 1982
A reunion is being held on Nov. 29 at Laurel Manor in Livonia. Contact Maureen Gilmore Asta at (248) 366-9884 with your current address if you haven't received notification yet.

Murray-Wright High School
Classes of 1973, 1974, 1975 & 1976
Looking for alumni...call to get your name on the list to Naomi (313) 567-8217.

Oak Park High School
Class of 1982
A reunion is being held Nov. 16 at The Palace of Southfield. All alumni and classmates are invited to attend. For information, contact John McManus at (248) 723-2336 or Penny Burton at (248) 559-9125 or e-mail at www.ophsclass1982@aol.com.

Pershing High School
Class of 1962
A reunion is being planned. Class of 1961 summer school grads also welcome. Call Carol Kraus (734) 878-6943 or e-mail camigrz@ismi.net or Chaine Corso (517) 546-8145 or e-mail chicorso@ismi.net

RELIGION CALENDAR

If you want to submit an item for the religion calendar fax it to (734) 591-7279 or write: Religion Calendar, Observer Newspaper, 36251 Schoolcraft Road, Livonia, MI 48150. The deadline for an announcement to appear in the Thursday edition is noon Monday.

EVENTS

Join Lee McDonagh, registered dietician and certified diabetes educator, at 7 p.m. Tuesday, Nov. 19, at St. Colette Church, 17600 Newburgh Road, Livonia. Recipes, samples and handouts available. For reservations, call Joanne at (734) 464-4436.

Grief support
Christ the King Lutheran Church, 9300 Farmington Road (south of West Chicago, Livonia, will sponsor an eight-week grief support workshop 7-8:45 p.m. Tuesdays, through Dec. 17. Curriculum developed through New Hope Center for Grief Support in Northville. Registration appreciated but not necessary. Call (734) 421-0749.

Addictions
Parkview Baptist Church, 9355 Stark Road, Livonia, is hosting a "Reformers Unanimous" addictions program 7-9 p.m. Fridays. The program is open to all adults who struggle with an addiction or "stubborn habit." For more information, call (734) 261-6180.

Parenting seminar
The conclusion of *Making Children Mind Without Losing Yours*, a six-week video series by Dr. Kevin Leman, concludes 6-7:15 p.m. Sunday, Nov. 17, at Clarenceville Church, 20300 Middlebelt, Livonia. Call (248) 474-3444.

Exploring mind and body
As part of its Lifelong Learning Forum, the Universalist Unitarian Church of Farmington will present three seminars 7:30 p.m. Thursday, Nov. 14: *Memory Wreath, Healing Techniques for Self and Others*, and *The Epic of Gilgamesh*. On Thursday, Nov. 21, the church will present *Creative Writing, Help Save Your Life and Our Planet: Change Your Diet*, and *Introduction to Zen Buddhism*."
The church is located at 25301 Halsted Road, north of Grand River. Call (248) 478-7272 or visit www.uufarmington.org.

Coffee and conversation
Join Single Adult Ministries of Ward Evangelical Presbyterian Church 7-10 p.m. Friday, Nov. 22, for relaxation and entertainment supplied by other Single Pointers.
Cost is $5.
Hot dogs, other goodies and specialty coffees offered. Call (248) 374-5920. Church is located at 40000 Six Mile Road, Northville.

Science and nature
Church of Christ, 1657 Middlebelt Road, Garden City, will offer several presentations of the theme of science and nature Friday-Sunday, Nov. 15-17. Topics include creation and evolution, medical ethics and the Christian, inspiration and the Bible, and the reasons society is "losing" its children.
For times, call (734) 422-8660.

Sounds of Trinidad
The Livin' Version Band from Trinidad will visit First United Methodist Church of Wayne Sunday, Nov. 17, at two services, 10:30 a.m. and 6 p.m.
Listen to gospel music with a reggae, calypso, soca and Latin beat.
The church is located at 3 Town Square, west of Wayne Road, between East and West Michigan Avenue, across from the Wayne Post Office. Call (734) 721-4801.

New!
baked chicken alfredo
Fazoli's® Baked Chicken Alfredo brings a new twist to a classic favorite.
Stop into Fazoli's® Restaurant today for Baked Chicken Alfredo.
Black pepper chicken over fettuccine with creamy Alfredo sauce, topped with cheese and baked to perfection. And enjoy unlimited breadsticks and drink refills when you dine in!
Ford Rd. Canton Center Rd. Meijer
FAZOLI'S®
CANTON
2220 North Canton Center Road
734-394-3070
PDFOE08041689

SINGLES CALENDAR

Send items for consideration in singles calendar to Hometown Life, Observer Newspapers, 794 S. Main Street, Plymouth, MI 48170, fax (734) 459-4224.

EVENTS

Single Point Ministries
Single Point Ministries of Ward Evangelical Presbyterian Church, invites you to join over 500 single adults every Sunday at 11:30 a.m. in Knox Hall, for fellowship and encouragement. The Rev. Paul Clough delivers messages to help equip you to maximize your singleness and relationship with God. Coffee, doughnuts, conversation and Christ are always present. SPM has a program and activity for every age group and life situation. Give us a try. For more information or to have a newsletter sent, call the SPM office at (248) 374-5920.

Walking Club
Single Point Ministries of Ward Evangelical Presbyterian Church offers a walking club. We meet in the hospitality area in the Grand Mall on Tuesdays and Wednesdays at 6 p.m. and walk outside, rain or shine. Open to all fitness levels.

Metropolitan Single Professionals Book Discussion Group
MSP's book discussion group meets on the second Monday of each month at 7:30 p.m. at Borders Books in Farmington Hills. Borders will offer a 20-percent discount on all titles chosen for discussion.

Co-Ed Bowling League
Leagues bowl every other Sunday night. All levels of bowlers are welcome! Our league will play at Drakeshire Lanes in Farmington Hills. League begins at 6 p.m. and the cost will be $14 per week. RSVP by sending $52 to cover the last two weeks of the season and the registration fee.

Selective Singles Social and Travel Club
For people 35 years old and up. Activities include dinners, dances, cards, camping, theater, sports, travel. To learn more about the club call (248) 435-5320 or go to www.ssstc.org.

Fun & Fine Dining Parties
Join us every Thursday between 6-7:30 p.m. for socializing with dinner afterwards. Our goal is to provide our members and friends with a sampling of some of the best and most interesting dining places in the metro Detroit area. On Nov.14 we will be meeting at Ernie's Kings Mill, 16655 Nineteen Mile in Clinton Twp. Phone (810) 286-8435 for further information.

Road Rally
Join us for a fun-filled Saturday evening as you "tour" the northwest suburbs using your imagination, creativity and wits to locate your destinations by solving clues. You may register as a team (4) or individuals who register will be matched into teams of four people. The cost is $25 for members and $28 for non-members. Meet inside Drakeshire Lakes at 5:30 p.m. sharp on Saturday, Nov. 16.

Single Mingle Dances
Meet new friends, dance and socialize, anytime from 8 p.m. to 1 a.m. There will be a Top 40 D.J., cash bar, hors d'oeuvres and door prizes. Admission is $5 for members and $8 for non-members. Attire is dressy casual unless otherwise noted. Friday, Nov. 15 meeting at the Gazebo Convention Center, 31104 Mound Road at 13 Mile in Warren.

West Side Singles
Friday dances to be held every Friday night at Burton Manor, located on Schoolcraft Service Drive, just west of Inkster in Livonia. The dances are open to the public. Doors open from 8 p.m. to 1 a.m., 25 years of age and older. Dressy attire required, held in non-smoking ballrooms with a D.J. and budget bar. Admission price is $4 before 8:30 p.m. and $6 after 8:30 p.m. For information, call Anita at (734) 981-0909.

Bethany Suburban West
Divorce Recovery starts in January. Contact Mary at (734) 414-9736.
Sundays 10 a.m. Breakfast at Redford Grille, corner of 5 Mile and Beech Daly. Optional Mass at St. Aidan's on Farmington north of 6 Mile at 11:30 a.m.
Tuesday's Coffee & Conversation at Thomas Family Dining at 33971 Plymouth Rd., Livonia, between Stark and Farmington Road at 6:30 p.m.
Monthly meetings are on the third Saturdays at 8 p.m. at St. Kenneth Church Hall, 14951 Haggerty, between 5 Mile and Schoolcraft. Oct. 19th Meeting will be "Finding Love Again After Divorce."
Bethany alumni will share their experiences.
Our dances are on the first Saturday of every month at St. Robert Bellarmine Church Gym, corner of Inkster and W. Chicago in Redford. Doors open at 7:30 p.m., dance from 8-midnight. Cost is $9 and Dick Gerathy is the D.J. Refreshments.
Monthly dinners are the first Thursday of each month. Please call Kathy (734) 513-9479 for reservations.

A.J. Wright
You Can't Miss This One!
BEST BRANDS EVENT
The Latest Fashions In EVERY Department
Misses' • Men's • Women's Sizes • Big & Tall
Juniors' • Kids' • Footwear • Accessories & More
SAVE 50-70%
Off Department & Big Discount Stores
You've Seen The Names But Never These Prices!
Hurry In! STARTS TODAY
Oak Park, Redford, Roseville, Southgate and Westland
For nearest location call 1-800-SHOP-AJW
A.J. Wright
A whole lot more for a whole lot less. Every day.®
PDFOE08045571

CANTON PUBLIC LIBRARY

C.J. Risak, editor
(734) 953-2108
Fax: (734) 591-7279
cjrisak@oe.homecomm.net

Sports

PREPS ■ RECREATION ■ OUTDOORS

Big win

Schoolcraft spikers take district. **D2**

Sidelines

Lions are Super

The Canton Lions' freshmen football team defeated the Lincoln Railsplitters 12-0 Sunday in the Western Suburban Junior Football League's Super Bowl.

The Lions dominated the line of scrimmage in the first half, gaining 95 yards in offense while holding Lincoln to minus-8 yards. The Lions secured a 6-0 lead when Anthony Seling scored midway through the second quarter on an 8-yard run.

The Lions expanded their lead to 12-0 in the fourth quarter on a 5-yard run by Caleb Rankins.

The Lions' defense was led by Andrew Kuehneman (a fumble recovery and four sacks) and Andrew Tidwell (an interception). The Lions finished the season 8-1-1.

The Lions advanced to the title game thanks to a 31-21 victory over previously unbeaten Ypsilanti a week earlier. The Lions' Caleb Rankins scored three touchdowns, an extra point and had a fumble recovery. Canton's other touchdowns came on a Seling run and a pass from Tidwell to Jake Peterson.

The Lions' junior varsity team was defeated in its playoff game, 29-12 by the Dearborn Heights Redskins to finish at 7-2. The Lions scored on a 33-yard touchdown pass from D.J. Rotondo to Chris Fischer and a 5-yard TD run by Fischer.

Standouts

■ Ryan Blick, a forward for Lawrence University's (Appleton, Wis.) hockey team from Canton, was named the Midwest Collegiate Hockey Association's player of the week. A sophomore and former member of the Ann Arbor Ice Dogs, Blick collected his second career hattrick and added an assist in a 7-2 win over Northland College last Friday. He followed that with a goal and three assists in the Vikings' 5-2 victory over Northland Saturday.

For the season, Blick has five goals and five assists (10 points). Lawrence is 3-1 and in first place in the MCHA.

■ Cindy Bennett, a freshman at the University of Stony Brook (N.Y.) from Canton (Belleville HS), was named the America East Conference's rookie of the year. A keeper for the Seawolves, Bennett missed seven games with an injury but returned to collect three shutouts, twice earning the conference's rookie of the week honors.

Soccer tryouts

Tryouts for regional soccer teams to compete in next summer's European Youth Cups are slated for Nov. 23 at Concordia University in Ann Arbor. The under-16, under-15 and under-14 teams will tryout at 6 p.m. The under-19 and under-17 teams will have tryouts at 8 p.m.

The TeamUSA/Youth program is hosted by United States International Sport, a non-profit youth soccer development organization. Information and tryout preregistration are available at www.teamusayouth. org.

Concordia University is located at 4090 Geddes Road.

Piraine's goal lifts Madonna

BY C.J. RISAK
STAFF WRITER

It never should have come to this, but when it did, Madonna University's men's soccer team was glad Salvatore Piraine was with them.

An NAIA All-American, the Wolverine-Hoosier Athletic Conference player of the year and — perhaps most importantly — the Fighting Crusaders' all-time leading scorer, Piraine got to the ball following a Madonna corner kick with the final seconds in overtime ticking away and drilled it into the net.

His game-winning goal came with just :07 left in the second sudden-death OT, lifting Madonna to a 3-2 victory over the University of St. Francis in an NAIA Region 8 semifinal Wednesday at Livonia's Greenmead Park.

The win allows the WHAC champions, now 18-4, to advance to Saturday's regional final against the winner of the Bethel College-Spring Arbor semifinal. Game time is 11 a.m. at Greenmead.

"It's a play we've been practicing," said Piraine after his goal. "The ball (from the corner) goes to Gary Bell at the near post, he flicks it back and everybody crashes the net."

Matt Koontz (from Livonia Stevenson) got the final corner kick going as the time ticked away. After Bell's flick, Dan Kurtinaitis went for a header near the middle of the goal but couldn't reach it; the ball fell to Piraine at the far post and he buried it.

Madonna had dominated the action early, building a 2-0 lead in the first 30 minutes. Kurtinaitis scored both goals, faking a Cougar defender on the first and knocking it past keeper Jeff Metz with 22:46 left in the first half, then taking a cross on the left side from Piraine and sliding it in for a 2-0 lead with 15:27 left before half. Casey Cook (Plymouth/Redford Catholic Central) and Jamie Miller (Livonia Stevenson) assisted on his first goal.

But something happened in the second half. The Crusaders let up, and St. Francis (14-7-4 overall) jumped on the opportunity.

The Cougars scored their first goal 14 minutes into the second half, Daniel Archual netting it (Mike Zoller assisting). While the Crusaders were either missing the St. Francis net completely or putting shots off the crossbar (they did that twice), the Cougars continued to attack. With just 1:45 left in regulation, a quick Cougar counter led to a John Hart cross to Ross Nussbaum, and he pushed it past Madonna keeper Joe Suchara (Stevenson) for the equalizer.

"That's what happens when you let them stay in it," said an exasperated Pete Alexander, Madonna's coach. "We haven't been in a tight game in a while, so at least we showed a lot of character in winning this."

Piraine, who's been nursing a quad muscle pull, wasn't quite at full strength. But it was enough.

cjrisak@oe.homecomm.net | (734) 953-2108

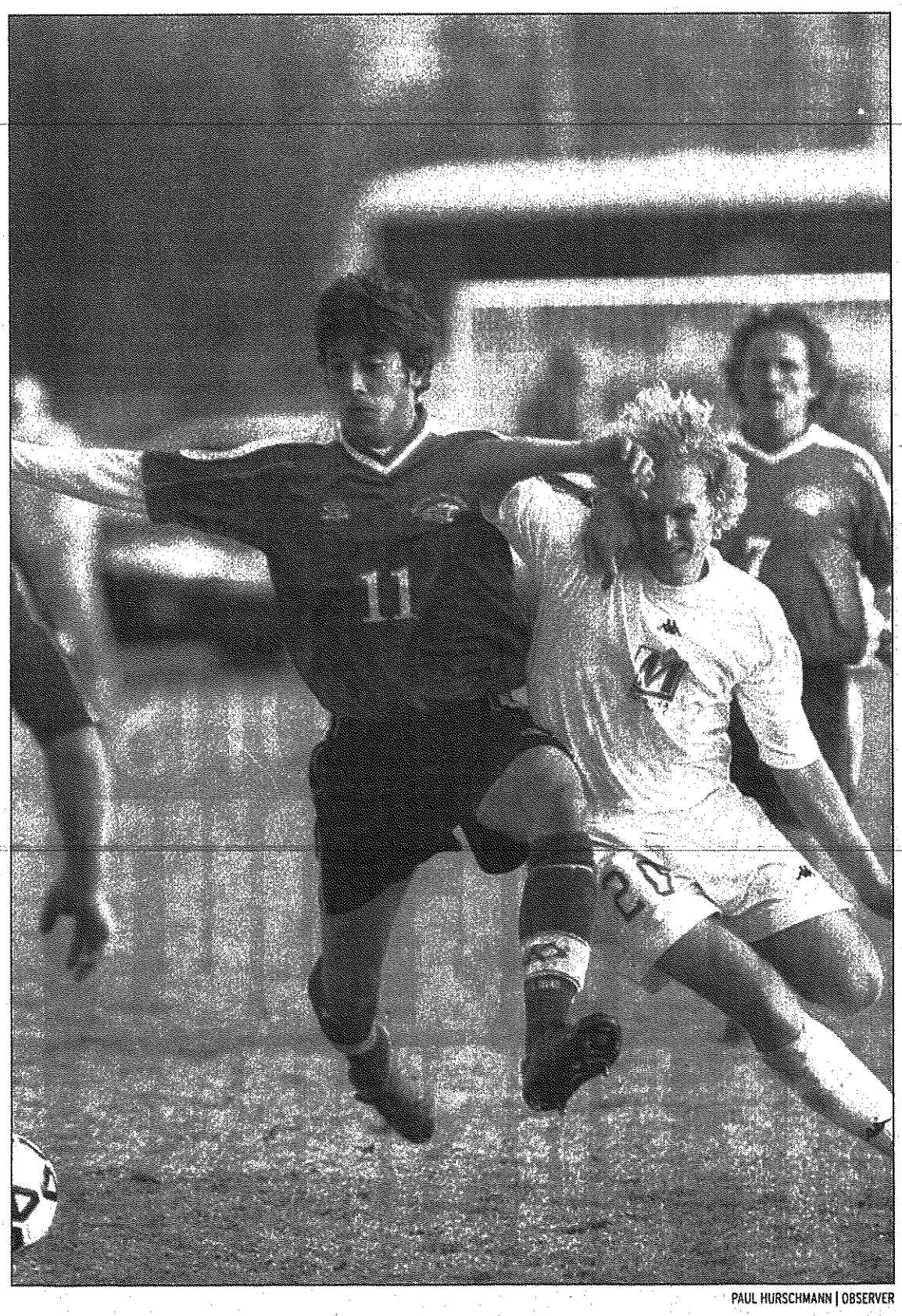

PAUL HURSCHMANN | OBSERVER

Dan Kurtinaitis (20) scored Madonna's first two goals against St. Francis.

CC's Magni Observer's top coach

BY PAUL BEAUDRY
STAFF WRITER

Redford Catholic Central coach Tony Magni would be the first person to tell you that this was not his most talented boys cross country team.

Tony Magni
coach-CC

But in a sense, it was one of his most satisfying. The Shamrocks returned just two runners from their state-championship team of 2001, battled injuries, and had a very young team.

When it came time for the state meet, CC failed to place a runner on the all-state team for the first time in quite a while. And yet, all the Shamrocks did was finish fourth overall at the state Division 1 meet, to go with their regional and Catholic League championships.

For all of that, Magni – now in his 30th year of coaching at CC – was selected as the Observerland coach of the year.

He must have done something right, as six of his runners were selected by a vote of area coaches to the first team. One of them, Dave Lucas, joins Justin Hajduk of Salem as a returnee on the first team. Canton's Aaron Lanning, Stevenson's Matt Gillespie and CC's Brian Doot all made the move up from second to first team, while seven first-timers are on the team.

To see who else made the team along with the second team and honorable mention selections, please see Page D8.

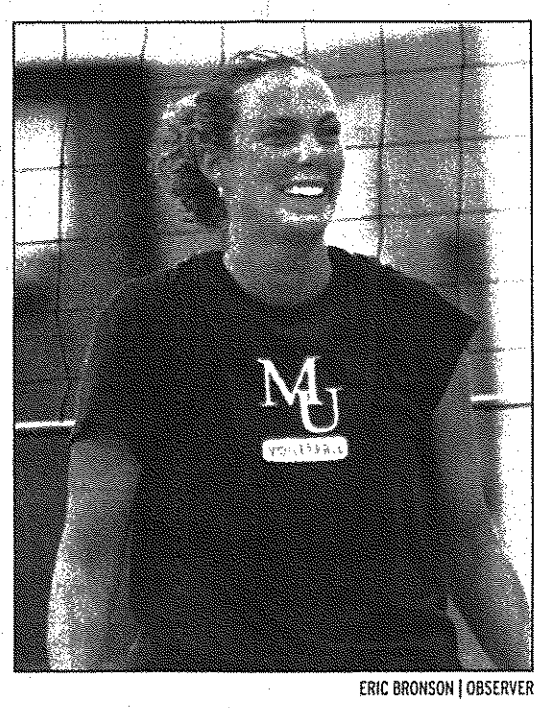

ERIC BRONSON | OBSERVER

Shelley Stanton returned to collegiate volleyball after a 12-year absence and has been instrumental in Madonna's superb season.

Volleyball veteran makes Madonna title contender

BY C.J. RISAK
STAFF WRITER

It took a while. But a good recruiter knows when the effort is worth the time it takes.

And in Shelley Stanton's case, it was certainly worth the wait.

Madonna volleyball coach Jerry Abraham was facing a problem after last season. Most of his starting lineup had graduated; rebuilding seemed to be the best word to describe the program's situation.

Then things started to fall into place. And Stanton was the key.

She's shown it throughout this season as Madonna has catapulted into the NAIA's Top 10, losing just three times. Stanton's been the driving force behind the Crusaders' 38-3 season, a campaign that has their fans believing a Final Four appearance is possible.

A 6-foot senior outside hitter, her numbers are superb: She leads the team in kills per game (5.31) and has a .521 kill percentage, with 443 digs (3.6 per game), 47 service aces and 98 blocks. She seems a shoo-in as the Wolverine-Hoosier Athletic Conference player of the year and a likely NAIA All-American.

So was it luck that brought such a talent as Stanton to Madonna?

No — perseverance.

See, Stanton's road to volleyball excellence began at Central Michigan

PLEASE SEE **STANTON, D7**

Stevenson wins title; Salem places 2nd

BY BRAD EMONS
STAFF WRITER

There was no argument on who continues to be the deepest and strongest girls swim team in the Western Lakes Activities Association.

To nobody's surprise, Livonia Stevenson rolled to its 12th WLAA championship in a row Saturday with another dominating performance.

The Spartans, ranked No. 4 in the state in Division I, racked up 751 points to 451 for runner-up and host Plymouth Salem. Third-place finisher Northville scored 447, while Canton placed fourth with 272. *See complete WLAA results.*

"We went in expecting to swim fast, it was a total team effort," said Stevenson coach Greg Phills. "Twenty-one of the 23 swimmers we had in the meet finished in the top 12. All contributed. It was one of our most complete and total team efforts. Everybody who was in the meet really swam well."

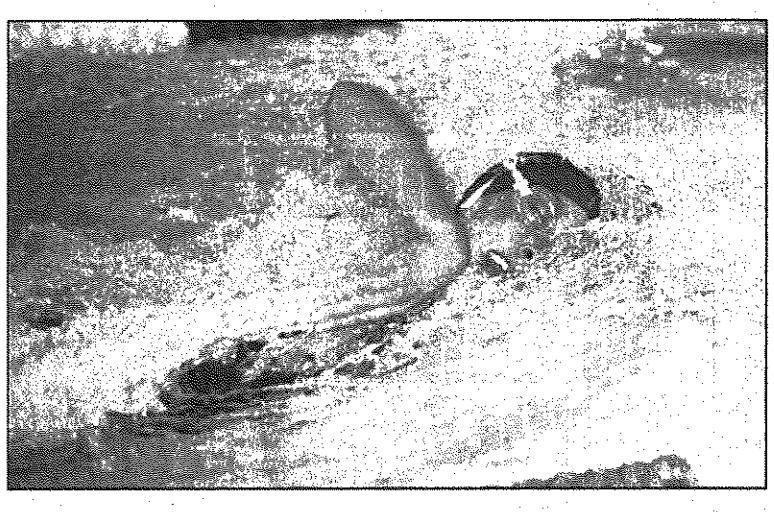

Canton's Allison Goldsmith finished third in the 100 butterfly and sixth in the 50 freestyle.

PAUL HURSCHMANN | OBSERVER

The gap between first and second appears to be widening for the Spartans, who had 272 more points than Salem.

PLEASE SEE **SWIMMING, D4**

Find a home for your horse.

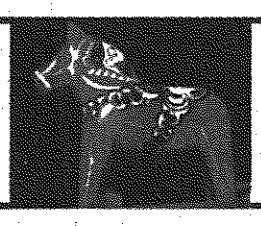

Rocking horse, household things, whatever...call today and sell them quickly with a classified ad—1-800-579-SELL

Ocelots win District, qualify for NJCAA Tournament

BY C.J. RISAK
STAFF WRITER

COLLEGE VOLLEYBALL

It took eight grueling games, but it was well worth it — at least for Schoolcraft College's women's volleyball team.

The Lady Ocelots needed back-to-back wins against St. Clair County CC if they were to win the NJCAA's Division II Region XII District D Tournament Saturday at Grand Rapids CC.

And they got them, which means SC will be making its ninth trip to the NJCAA Tournament since 1985. The 12-team tournament is hosted by Toledo Owens Tech, today through Saturday.

SC goes in as the No. 4 seed, its highest rating ever. "I think the highest we ever were before was No. 5 in 1988, when we took nationals," SC coach Tom Teeters recalled.

The tournament field is divided into two six-team pools. Teams play all other members of their pool today and Friday. The top two finishers in each pool advance to Saturday's Final Four.

Joining the Ocelots in Pool A is Kishwaukee CC (Malta, Ill.), the NJCAA's top-ranked team with a 51-1 match record (SC is 38-14). However, they won't meet until 7 p.m. Friday.

SC opens the tournament at 9 a.m. today against Northwest Shoals CC (Muscle Shoals, Ala.), the eighth-seeded team. The Ocelots follow that with a match against 12th-seeded Longview CC (Lee's Summit, Mo.) at 3:15 p.m. today. On Friday, SC meets No. 9 Moraine Valley CC (Palos Hills, Ill.) at 11:30 a.m.; No. 5 Des Moines Area CC (Boone, Ia.) at 4 p.m.; and Kishwaukee.

The Final Four begins at 10 a.m. Saturday. The consolation final is scheduled for noon, with the championship following.

Asked about the teams he'll be competing against, Teeters could offer little insight. "It's kind of totally unknown," he said. "We haven't seen any of these teams, except Kishwaukee, and they're very tough.

"Our serving will be a key for us — our jump serving. Also our serve receive and our blocking, which we need to pick it up when other parts of our game aren't working so well. We have three players ranked (in the top 50 nationally) in serving aces."

The Ocelots' size could be a factor: Their lineup features five players who are experienced middle blockers. The two-setter formation, with Ioana Vescan and Desiree Betts (Livonia Ladywood), has also worked well, and the team's serving has been a useful weapon.

"I think the turnaround for the season, the thing we added, was a lot of the jump serving, which was high risk," said Teeters. "We had a lot of errors, but we also had a lot of aces and, more importantly, we could defend their hits much better because (the tough serving) limited their setter's choices.

"And we have an abundance of middle blockers, so we went to a big lineup."

Certainly it's come together for SC — and at a good time.

The Ocelots, coming off a five-set loss to Kellogg CC a week earlier, opened last Saturday's District with a 30-26, 30-24, 30-15 win over Macomb CC. That put them up against St. Clair CCC, a team they had played five previous times this season and had beaten five previous times.

The first match in the double-elimination tournament was the key. SC prevailed, 31-33, 30-24, 30-25, 22-30, 15-11, a win that forced St. Clair to go to the loser's bracket and play another match. The Skippers did, defeating Mott CC 30-17, 27-30, 30-27, 30-21.

In that first match against St. Clair, the Ocelots got 29 kills (a .362 kill percentage), 11 digs and three blocks from Carly Szajnecki; 20 kills, 25 digs, five blocks and four service aces from Noelle Swartz (from Canton/Westland John Glenn); 14 kills from Katie Drews (Livonia Stevenson); 10 kills and 11 digs from Stephanie Koslowski; nine kills, two aces and seven blocks from Kerstin Marshall (Livonia Franklin); 46 set assists and 15 digs from Vescan; and 31 set assists from Betts.

Once the Skippers beat Mott CC, they were faced with playing an Ocelot team they had yet to beat. And in the championship match they had even less luck, getting eliminated in three-straight games, 30-26, 30-27, 30-26 — the only three-game sweep in their seven-match series this season.

Swartz, who was later named to the all-tournament and all-state teams, turned in another superb all-around performance for the Ocelots with 12 kills, three aces, 12 digs and three blocks.

Szajnecki, also named to the all-state squad, contributed 15 kills; Marshall had eight kills (a .421 percentage) and four blocks; Drews had nine kills and four blocks; Vescan finished with 35 set assists and two aces; Betts totaled 15 set assists and 10 digs; and top defender Meghan Mitchell had 17 digs.Also earning post-season honors were Mitchell and Vescan, both named to the all-Eastern Conference squad.

cjrisak@oe.homecomm.net | (734) 953-2108

all seasons GOING OUT OF BUSINESS

ENTIRE MULTI MILLION DOLLAR INVENTORY MUST GO!

Total Liquidation!

NOTHING HELD BACK!

- FIREPLACES
- GAS LOGS
- ALL SPAS
- SAUNAS
- TANNING BEDS
- BILLIARD PRODUCTS
- PATIO FURNITURE
- GAS BBQ GRILLS
- ACCESSORIES & MUCH MORE!

HURRY IN NOW! EVERY ITEM REDUCED TO SELL IMMEDIATELY!

EVERYTHING MUST GO!

FAMOUS QUALITY BRANDS YOU TRUST!

CLOSING ALL LOCATIONS!

14820 DIX-TOLEDO RD., SOUTHGATE • 26328 FORD RD., DEARBORN HEIGHTS
35400 PLYMOUTH RD., LIVONIA • 44645 MOUND RD., STERLING HEIGHTS
6199 HAGGERTY RD., WEST BLOOMFIELD • 6650 HIGHLAND RD., WATERFORD
2723 OAK VALLEY DR., ANN ARBOR • 4104 E. GRAND RIVER RD., HOWELL

WE ACCEPT CASH • VISA • MASTERCARD • DISCOVER • AMERICAN EXPRESS • ALL SALES FINAL • NO EXCHANGES OR RETURNS
DISCOUNTS VARY BY DEPARTMENT • NO ADJUSTMENT ON PRIOR PURCHASES • NO HOLDS OR LAYAWAYS

Crusaders claim WHAC title

COLLEGE SOCCER

Step One has been successfully bridged. Step Two is underway.

Madonna University's men's soccer team got two goals from Jamie Miller (from Livonia Stevenson) and eventually built a five-goal lead before settling for a 5-1 triumph over Spring Arbor in the Wolverine-Hoosier Athletic Conference Championship match Saturday at Livonia's Greenmead Park.

The Fighting Crusaders improved to 17-4 overall with the win and assured themselves that they would have home-field advantage throughout the NAIA Region 8 Tournament, which began Wednesday.

Spring Arbor (7-8-5 overall) also advanced to the NAIA Region 8 Tournament.

Madonna dominated in every way imaginable last Saturday, outshooting the Cougars 26-9 and holding a 10-2 advantage in corner kicks. Miller opened the scoring for the Crusaders 26 minutes into the contest, following the deflection of a Salvatore Piraine shot. Piraine passed the rebound to Dan Kurtinaitis, who sent the ball to Miller for the the finish.

Piraine made it 2-0 two minutes later, taking advantage of a ball mishandled by the Cougar defense and scoring unassisted. That's the way it stayed until eight minutes into the second half, when Miller got his second goal on a feed from Piraine to make it 3-0.

A minute later, Casey Cook (Plymouth/Redford Catholic Central) stole the ball inside the Spring Arbor zone and scored to make it 4-0, sealing the victory. Evan Baker (Canton HS) added some icing, netting Madonna's fifth goal with an assist from Cook at the 62:26 mark.

Selent Weston put the Cougars on the board a minute after Baker's goal, ruining the shutout bid of Joe Suchara (Stevenson).

After the match, it was announced that Piraine was the WHAC player of the year and Madonna coach Pete Alexander was the WHAC coach of the year.

Joining Piraine on the all-WHAC team were Kurtinaitis, Zach Wilkes, Gary Bell, Matt Rozek and Suchara.

SC rambles past Lorain in tourney

COLLEGE BASKETBALL

After struggling to win its season opener, the Schoolcraft College men's basketball team rolled to a 99-71 victory Saturday over Lorain CC (Ohio) in Oakland Community College Pre-Thanksgiving Classic.

Schoolcraft (2-0) got a game-high 23 points from Wichita State transfer Dion Sherrell. The guard hit 10-of-19 shots from the floor. He also grabbed six rebounds and had four assists.

Starting center Torvoris Baker added 14 points and six rebounds. Ronald Dorsey came off the bench to score 13, while James Holmes contributed 10. Point guard Gary Johnson had nine, while Marcus Bennett and Andre Scott each scored eight. Aaron Squirewell had a team-high seven assists.

Schoolcraft jumped out to a 57-25 halftime lead, hitting 21-of-39 shots from the floor.

"We came out and executed better this game, we got better guard play," Schoolcraft coach Carlos Briggs said. "But in the second half we got a little complacent and didn't like the way we ended the game. We got outscored (46-42) in the second half. But it was a big improvement from the night before (a 95-85 win over Sinclair)."

Kenny Gilbert led the Commodores (2-1) with a game-high 25 points. Jason Moore added 11.

JINGLE BELL RUN FOR ARTHRITIS.

Abbott Immunology | RUN / WALK Arthritis Foundation® | The Observer & Eccentric Newspapers

The JINGLE BELL RUN is a
5K Run/Walk, 1/4 Mile Children's Snowman Shuffle
which Benefits the Arthritis Foundation

SUNDAY December 8, 2002 BIRMINGHAM Pierce Elementary 9:00 a.m.

SUNDAY December 15, 2002 NORTHVILLE Northville Downs 9:00 a.m.

800-968-3030 EXT 233 www.arthritis.org

PDF L OE08044479

REGISTER IN PERSON AT THE new balance STORES

new balance FARMINGTON HILLS
37606 W. 12 Mile & Halsted Rd.
Approx. 1 mile east of Haggerty Rd.
248.324.0506

new balance TROY
821 E. Big Beaver RD., at Rochester Rd.
248.740.9221

new balance Farmington Hills • Troy

HOURS: MON - THUR 10 A.M. - 8 P.M.
FRI & SAT 10 A.M. - 6 P.M.
CLOSED SUNDAY

Readers respond to Canton coach's postgame comments

Letters and calls, calls and letters...

Prep Grid Picks

Paul Beaudry

After his team's 24-7 loss to Catholic Central on Saturday, Canton coach Tim Baechler refused to give credit to the Shamrocks for the win, instead choosing to rip CC's program.

Baechler said, "They have an all-star team every year. Public schools take time to build a program and they have this every year. It's a crappy situation. The Catholic schools shouldn't be in with the public schools. Their state championships mean nothing. We don't respect them. They are a darn good team, but they're not the best team in the state."

After it appeared in the paper, there were two comments sent in – both defending Catholic Central's program:

"I just got through reading about (Saturday's) Catholic Central game. I'm a parent of public school children and private school children – CC included. And I can't believe that (Baechler) was allowed to say what he did and have it put in print, and be able to go on with his job, because what he said and what he knows is nothing.

"He knows nothing about what the CC football program is, obviously, because he makes it sound like we get to go out and pick the best kids in the area for the football team.

"Well, every kid that comes out for the team is like any other public school – the kid had to come out for the team, tryout for the team, and maintain an academic rate that public schools don't have to.

"And I know. I had a child at (an area high school) and I know what its academic grade point is and it's nowhere near what CC's is."

Susan Heise

"I wish to respond to coach Baechler's comments regarding CC and the rest of the Catholic League. I'm not sure why he feels the Catholic schools shouldn't be in with the public schools. There aren't angels or saints on the field making the plays for the Catholic players.

"Catholic Central worked very hard to build a program, just as did Canton and the other championship teams. It meant that on August 14, while most kids were enjoying the remaining days of their summer vacation, our boys were sweating on the fields starting to prepare themselves for the season.

"Apparently Mr. Baechler has never visited Catholic Central. They don't have the luxury of the state -of-the-art facilities and or equipment that Canton has. The fact that they have an 'All Star Team' as described by Baechler is the result of hard work and consistently great coaching by Tom Mach and Rick Coratti.

"Contrary to popular belief, Catholic Central does NOT recruit players nor does it provide football scholarships. What it does is attract students based on its reputation of being a excellent school both in the area of sports and academics.

"Baechler stated that the Catholic schools' state championships 'mean nothing' and he 'doesn't respect them.' Well Mr. Baechler, that's just too bad because what counts in football is the final result, and as I recall on Saturday it was CC 24 and Canton 7."

Bob Grima Redford

Brad Emons and I both picked the winner correctly last week, proving that we both know there is magic in the believing. C.J. Risak chose poorly and trails the playoff battle as I am 4-1, Emons is 3-2 and Risak is 2-3.

As for this week's game? Heck, I'd settle for a little cheese and some crackers if I have to deal with as much whine as last week...

Novi (8-3) vs. Catholic Central (10-1) at Redford's Kraft Field, 1 p.m. Saturday: It's been a fun run for Novi, but the run stops here. Even though Baechler was loathe to give credit where credit was due, CC's defense flat out shut down Canton's running game - one of the best in the area - and held a team averaging 38.6 points per game (and never less than 30 after the third week) to just seven. And Novi does not have the offensive game that Canton did. Therefore... **PICKS: CC** - Beaudry, Emons, Risak.

Paul Beaudry is the Redford-Garden City sports editor for the Observer and can be reached at (734) 953-2106 or by e-mail at pbeaudry@oe.homecomm.net.

Novi will be put to test next for surging CC

BY PAUL BEAUDRY
STAFF WRITER

Momentum is as big a part of any football team as blocking, tackling and running.

It's a trait that both Novi and Redford Catholic Central share as they head into their Division 1-Region 3 final at 1 p.m. Saturday at Redford's Kraft Field.

Both teams have it, both want to keep it and both want to take it away from the other team.

"We got off to a slow start this year," said Novi coach Tab Kellepourey, whose team started 2-3, but has rattled off six-straight wins. "We had a lot of young kids who weren't playing well. We had 10 juniors walking into a starting role, and that takes time. There's a big difference in playing the game on Thursday night as opposed to Friday night."

The Shamrocks (10-1) are on a roll too, and it's the kind of one that gives other coaches fits. In its 11 games this season – nine against teams that made the playoffs – CC is averaging 30 points on offense, while its defense has yielded just over eight points per game – and has never allowed a team to score more than 14 points against it this season.

But in the five games since its 13-0 loss to Orchard Lake St. Mary's on Oct. 4, CC is still averaging 30 points a game on offense, but brought the defensive points per game down to 5.5. Canton averaged 38.6 points per game heading into the CC contest, but limped out with just seven.

"They don't make a lot of mistakes out there," said Kellepourey. "Canton was a good team also and they scored just seven points. That defense was just outstanding, shutting down a potent offense like that."

For CC coach Tom Mach, there's a simple reason behind it.

"Our philosophy is to emphasize defense first," said Mach. "You win championships with defense and games with offense. We try to emphasize scoring or to set up the score from our defense. It's a game of field position, and ideally we try to set-up on the other side of the 50."

Novi, on the other hand, has done just enough to win. The Wildcats average just about 21 points per game, but give up nearly two touchdowns a contest – although they held Lake Orion scoreless in the second half of last week's regional final.

"Our defense has been productive and saved us," said Kellepourey. "Our offense has put up just enough points to get wins. It's been a collective effort between the offense, defense and special teams."

The Wildcats offer a different challenge on offense for CC. Novi runs an option offense with the key coming from senior quarterback Chase Chandler, who has run for nearly 1,200 yards. When the Wildcats want to pass, they bring in junior Mike Hart, who's only completed about 35 percent of his passes, "but can get us first downs," said Kellepourey.

"They present different problems for us," said Mach. "They have a lot of emphasis on the quarterback option and have a multiple look, offensively. We have to cover the option and stop (Chandler) and make them do things that they might not want to do."

While the bread and butter of Catholic Central's offense has been – and always will be – the run, Shamrocks' quarterback Dave Thomas as quietly gone about doing a fine job in the air. Thomas has thrown for just 732 yards, eight touchdowns and seven interceptions in his 11 games, but has completed 60 percent of his passes. And several of those have come opportune times, keeping drives alive – such as four completions in CC's first two scoring drives against Canton.

"He's been pretty effective this year," said Mach. "He reads well, throws to the right person, runs well, knows when to do things and knows when not to do them. He's executed well in big games, he's thrown well in big games. He's become a pretty good all-around quarterback."

But to advance to next week's Division 1 semifinal against either Macomb Dakota or Dearborn Fordson, the offensive line is going to have to continue to open holes for the trio of Derek Brooks, Eric Vojtkofsky and Randell Means as well as keeping the pressure off Thomas.

"Last week, we got hurt by Lake Orion's power running in the first half," said Kellepourey. "We made adjustments in the second half and it paid off. CC has different type of runners; they aren't as much of a power team. Defensively, we've got to work on tackling and making sure we're in a position to make tackles."

pbeaudry@oe.homecomm.net | (734) 953-2106

BURTON'S
Plumbing & Heating
BATH and KITCHEN REMODELING
• Licensed Master Plumber
• Ceramic Tile Installed
• Quality Materials and Workmanship
FREE ESTIMATES
Visit Our Full Kitchen and Bath Showroom
(Same location since 1975)
34224 Michigan Avenue
Wayne, Michigan 48184
(734) 722-4170
LOE08045511

TICKETS ON SALE WED., NOVEMBER 13TH - 10 A.M.
Est. 1965 GL 2002 Joe Louis Arena
SATURDAY, DECEMBER 28, 2002
MICHIGAN STATE vs. BOSTON UNIVERSITY
4:00 p.m.
MICHIGAN vs. MICHIGAN TECH
7:30 p.m.
SUNDAY, DECEMBER 29, 2002
Third Place Game – 1:30 p.m.
Championship Game – 5:00 p.m.
FAMILY PACK ONLY $39
• 4 Tickets
• 4 Little Caesars Pizza Slices
• 4 Cokes
Call 313-396-7575
COLLEGE HOCKEY AT "THE JOE"
Tickets are $25, $20, $18, $13 & $9 and are available at the Joe Louis Arena box office, Hockeytown Authentics in Troy (without service charge) and all ticketmaster locations.
CHARGE BY PHONE 248-645-6666
or log on to collegehockeyattheJoe.com
Enter to win Detroit Red Wings Tickets
Check Today's Classifieds Section to See How You Can Enter to Win!
The Observer & Eccentric NEWSPAPERS
We work for YOU!
LOE0804570

GOIN' TO WORK. EVERY NIGHT.
PISTONS
HUSTLE LIKE JON BARRY FOR A GREAT DEAL
TOMORROW, NOV. 15
VS UTAH JAZZ
8PM
SCHEDULE MAGNET GIVEAWAY TO FIRST 10,000 FANS COURTESY OF FOX SPORTS DETROIT
FOX SPORTS NET DETROIT
FRIDAY IS FAMILY NIGHT
• 4 Tickets
• 4 Hot Dogs
• 4 Sodas
• 4 Pistons T-Shirts
STARTING AT $69
THIS SATURDAY, NOV. 16
VS DENVER NUGGETS
7:30PM
Domino's Pizza
SATURDAY IS BOBBLEHEAD NIGHT
JON BARRY BOBBLEHEAD GIVEAWAY TO FIRST 10,000 FANS COURTESY OF DOMINO'S
JON BARRY
PHOTO BY: KEN HORNER/NBAE/GETTY IMAGES
PALACE of AUBURN HILLS
BUY TICKETS AT PISTONS.COM, THE PALACE BOX OFFICE AT 248-377-0100 AND ALL ticketmaster LOCATIONS.
PDPOE08044674

WLAA SWIM RESULTS

WLAA SWIM FINAL
Nov. 9 at Salem HS

Team standings: 1. Livonia Stevenson, 739 points; 2. Salem, 451; 3. Northville, 447; 4. Canton, 272; 5. Walled Lake Central, 267; 6. Livonia Churchill, 219; 7. Walled Lake Western, 207; 8. Westland John Glenn, 127; 9. Wayne Memorial, 118; 10. Livonia Franklin, 72.

Event results

200-yard medley relay – Championship heat (1-6): 1. Stevenson (Ashley Eilers, Andrea Hurn, Katy Sondergaard, Andrea Giczewski), 1:51.75; 2. Northville, 1:54.01; 3. Salem, 1:55.39; 4. W.L. Western, 1:59.35; 5. Canton, 1:59.47; 6. Churchill, 2:01.22.

Consolation heat (7-10): 7. Wayne, 2:04.51; 8. John Glenn, 2:05.60; 9. W.L. Central, 2:12.82; 10. Franklin, 2:14.57.

200 freestyle – Championship heat (1-6): 1. Andrea Hurn (LS), 1:54.30; 2. Monica Pauza (LS), 2:01.22; 3. Erin Schubert (N), 2:01.37; 4. Sarah Carr (N), 2:02.53; 5. Mary Shereda (LC), 2:05.06; 6. Haley Mitchell (WLW), 2:06.26.

Consolation heat (7-12): 7. Kathryn Kusuplos (N), 2:04.18; 8. Becky Hurn (LS), 2:04.38; 9. Jenna Caponey (LS), 2:05.63; 10. Sarah Timson (LC), 2:09.04; 11. Christine Perko (LS), 2:09.61; 12. Katie Stewart (N), 2:10.38.

Consolation heat (13-18): 13. Amanda Newman (S), 2:08.56; 14. Katie Truesdell (S), 2:08.89; 15. Arielle Greenlee (N), 2:11.46; 16. Lindsey Freysinger (C), 2:11.73; 17. Kelly Suffel (WLC), 2:11.79; Jamie Bielak (C), 2:13.11.

200 individual medley – Championship heat (1-6): 1. Erin Cook (LS), 2:15.02; 2. Marissa Gordon (LS), 2:16.10; 3. Jaime Sparling (WLC), 2:16.92; 4. Katy Sondergaard (LS), 2:17.43; 5. Kristyn Peterson (JG), 2:18.81; 6. Magda Stawikowska (LC), 2:19.42.

Consolation heat (7-12): 7. Kelsey Lincoln (S), 2:17.67; 8. Heather Michaisen (S), 2:19.84; 9. Lisa Koch (LS), 2:23.55; 10. Lisa Smitt (WLC), 2:26.48; 11. Rachel Underhill (S), 2:29.27; 12. Susan Patrick (C), 2:29.98.

Consolation heat (13-18): 13. Lauren Siedlik (LC), 2:30.14; 14. Blair Slocum (WLW), 2:31.15; 15. Molly Dowd (C), 2:32.77; 16. Lisa Longeway (N), 2:33.43; 17. Allison McDuff (C), 2:38.13; 18. Lindsay Cohen (N), 2:40.69.

50 freestyle – Championship heat (1-6): 1. Shannon Hogan (N), 23.63; 2. Jenny Carr (N), 25.38; 3. Andrea Giezewski (LS), 25.50; 4. Emma King (C), 25.92; 5. Laura Geverink (LS), 26.11; 6. Allison Goldsmith (C), 26.16.

Consolation heat (7-12): 7. Ashley Kaminski (WLC), 26.01; 8. Danielle Powers (S), 26:34; 9. Jillian Haydon (S), 26.59; 10. Nicole Genrich (S), 27.14; 11. Katherine Fitz (N), 27.17; 12. Alissa Vermeulen (C), 27.28.

Consolation heat (13-18): 13. Ashley Miller (N), 26.98; 14. Jennifer Kelly (S), 27.05; 15. Alex Tereszezenko (N), 27.36; 16. Amy Lindman (C), 27.64; 17. Abbey Crandall (WLW), 27.65; 18. Kristen Said (WLW), 27.91.

Diving – 1. Sarah Chrzanowski (WLC), 433.15 points; 2. Charlotte Martin (WLW), 399.65; 3. Katie Edwards (LS), 395.80; 4. Lindsay Brown (WLC), 349.70; 5. Ashley Belrose (WLW), 327.65; 6. Ahsley Aquinto (S), 319.80; 7. Lisa Thompson (LS), 310.55; 8. Stephanie Fura (WLC), 302.70; 9. Paige Albers (LS), 300.25; 10. Jackie Ellison (LC), 286.85; 11. Cammi Carnes (S), 271.25; 12. Michelle Wasiliewski (N), 268.35; 13. Stefanie Schmaltz (WLC), 260.15; 14. Lauren Burgett (S), 244.35; 15. Alyssa Suplee (LF), 240.10; 16. Karla Klemm (C), 235.30; 17. Jennifer Rapp (JG), 235.15; 18. Alex Myers (S), 218.35.

100 butterfly – Championship heat (1-6): 1. Jenny Carr (N), 1:01.31; 2. Katy Sondergaard (LS), 1:01.92; 3. Allison Goldsmith (C), 1:01.98; 4. Julie Ward (LS), 1:04.10; 5. Magda Stawikowska (LC), 1:04.33; 6. Jenny Crabill (S), 1:05.27.

Consolation heat (7-12): 7. Lisa Smitt (WLC), 1:05.41; 8. Haley Mitchell (WLW), 1:05.90; 9. Lisa Longeway (N), 1:08.46; 10. Meredith Bajor (LS), 1:08.67; 11. Catherine Srodawa (S), 1:09.23; 12. Alyssa Schwiring (N), 1:09.41.

Consolation heat (13-18): 13. Kristen Nevi (S), 1:09.09; 14. Natalie McBain (C), 1:11.02; 15. Jennifer Zibbell (N), 1:11.59; 16. Julie Schoenheide (N), 1:11.80; 17. Jessica Schwarz (C), 1:12.72; 18. Katie Meyer (S), 1:12.93.

100 freestyle – Championship heat (1-6): 1. Shannon Hogan (N), 51.81; 2. Erin Schubert (N), 55.53; 3. Ashley Eilers (LS), 55.79; 4. Jaime Sparling (WLC), 56.52; 5. Laura Geverink (LS), 56.70; 6. Danielle Powers (S), 57.84.

Consolation heat (7-12): 7. Emma King (C), 57.17; 8. Ashley Kaminski (WLC), 57.36; 9. Katie Truesdell (S), 58.90; 10. Bree LaFortune (WM), 59.17; 11. Nicole Genrich (S), 59.98; 12. Christine Perko (LS), 1:00.87.

Consolation heat (13-18): 13. Megan Gray (LS), 59.19; 14. Megan Beal (LS), 59.78; 15. Jenna Kraft (WLW), 1:00.02; 16. Katherine Fitz (N), 1:00.33; 17. Jaclyn Brandt (S), 1:00.55; 18. Allison Roy (S), 1:01.09.

500 freestyle – Championship heat (1-6): 1. Marissa Gordon (LS), 5:19.02; 2. Erin Cook (LS), 5:21.63; 3. Monica Pauza (LS), 5:23.81; 4. Sarah Carr (N), 5:28.24; 5. Becky Hurn (LS), 5:33.20; 6. Jenny Crabill (S), 5:38.18.

Consolation heat (7-12): 7. Katie Stewart (N), 5:34.28; 8. Heather Michalsen (S), 5:36.39; 9. Jenna Caponey (LS), 5:39.36; 10. Mary Shereda (LC), 5:41.05; 11. Amelia Polkowski (LS), 5:46.33; 12. Kelly Suffel (WLC), 5:52.38.

Consolation heat (13-18): 13. Jamie Bielak (C), 5:50.48; 14. Maggie Fisher (S), 5:52.67; 15. Amanda Sonak (JG), 6:00.18; 16. Katie Sweeney (WM), 6:02.84; 17. Lindsey Freysinger (C), 6:04.94; 18. Stephanie Kivell (S), 6:05.35.

200 freestyle relay – Championship heat (1-6): 1. Northville (Jenny Carr, Kathryn Fitz, Erin Schubert, Shannon Hogan), 1:41.91; 2. Stevenson, 1:44.32; 3. Salem, 1:44.36; 4. Canton, 1:45.94; 5. W.L. Central, 1:47.27; 6. W.L. Western, 1:51.90.

Consolation heat (7-10): 7. John Glenn, 1:55.01; 8. Wayne, 1:57.86; 9. Churchill, 1:58.74; 10. Franklin, 1:59.87.

100 backstroke – Championship heat (1-6): 1. Ashley Eilers (LS), 1:01.12; 2. Andrea Giczewski (LS), 1:01.98; 3. Bree LaFortune (WM), 1:04.58; 4. Kristyn Peterson (JG), 1:05.09; 5. Kathryn Kusuplos (N), 1:06.71; 6. Rachel Underhill (S), 1:06.97.

Consolation heat (7-12): 7. Amanda Newman (S), 1:06.56; 8. Lisa Gullikson (S), 1:06.94; 9. Sarah Timson (LC), 1:07.26; 10. Susan Patrick (C), 1:09.00; 11. Allison McDuff (C), 1:09.24; 12. Ashley Aquinto (S), 1:10.28.

Consolation heat (13-18): 13. Alyssa Schwiring (N), 1:09.67; 14. Molly Dowd (C), 1:10.09; 15. Katie Sweeney (WM), 1:10.93; 16. Alicia Vaclavik (WLW), 1:12.88; 17. Lauren Kmet (LF), 1:13.46; 18. Jaclyn Burgess (JG), 1:14.79.

100 breaststroke – Championship heat (1-6): 1. Andrea Hurn (LS), 1:07.67; 2. Kelsey Lincoln (S), 1:10.47; 3. Julie Ward (LS), 1:12.18; 4. Lisa Koch (LS), 1:12.61; 5. Lauren Siedlik (LC), 1:13.82; 6. Alex Derian-Toth (C), 1:14.25.

Consolation heat (7-12): 7. Stephanie Turlo (LS), 1:14.91; 8. Kristin Cruce (LS), 1:15.34; 9. Blair Slocum (WLW), 1:15.52; 10. Kim Heaney (S), 1:15.77; 11. Andrea Lang (S), 1:16.83; 12. Kylie Flaten (LS), 1:20.81.

Consolation heat (13-18): 13. Arielle Greenlee (N), 1:17.06; 14. Emily Kraft (WLW), 1:17.07; 15. Kate Calille (C), 1:20.31; 16. Renee Christopher (N), 1:20.35; 17. Brittney Morgan (LC), 1:21.59; 18. Andrea Williams (JG), 1:22.65.

400 freestyle relay – Championship heat (1-6): 1. Stevenson (Andrea Giczewski, Ashley Eilers, Marisa Gordon, Andrea Hurn), 3:39.84; 2. Northville, 3:49.85; 3. W.L. Central, 3:51.90; 4. Salem, 3:52.45; 5. Churchill, 3:59.63; 6. W.L. Western, 4:01.30.

Consolation heat (7-10): 7. Canton, 4:00.26; 8. John Glenn, 4:07.71; 9. Wayne, 4:08.79; 10. Franklin, 4:28.70

SWIMMING

FROM PAGE D1

Last year, Stevenson had 627.5 to North Farmington's 414.

"Stevenson just really swam well, like we knew they would," said Salem coach Chuck Olson. "(Stevenson) just doesn't have any weak parts to their team. They have some of the best divers in the league, and (Andrea) Hurn's probably the best swimmer in the league."

Phill agreed, but added the defection of the Farmington schools has something to do with its dominance.

"Our conference, depth-wise, is weaker with the three Farmington schools (Harrison, North and Farmington) being gone (to the Oakland Activities Association)," he said.

Still, the Rocks were certainly pleased with their finish.

"I thought that was real good," said Olson. "After we swam Northville in our dual meet (a 97-89 loss Oct. 10), the girls were under the impression that a little more work by them and (Northville) was definitely an attainable goal.

"Second probably didn't sound too good to Northville going into the meet, but it sounded good to us. We did what we had to do."

The Spartans captured two of three relay events and five individual events.

Senior Andrea Hurn, who was fifth in the 500-yard freestyle and sixth in the 200 freestyle at the state meet a year ago, led the Spartans once again by figuring in four first places.

Hurn teamed up with Ashley Eilers, Katy Sondergaard and Andrea Giczewski to win the meet's first event, the 200 medley relay, in 1:51.75.

Hurn then captured the 200 freestyle in 1:54.3, just missing the meet record of 1:54.23 set by Michele McKenzie (1986). She added a first in the 100 breaststroke (1:07.67) and capped off the meet by teaming up with Marisa Gordon, Andrea Giczewski and Eilers for a win in the final event, the 400 freestyle relay (3:39.84).

Other individual winners for the Spartans at the WLAA meet included Cook, 200 individual medley (2:15.02); Gordon, 500 freestyle (5:19.02); and Eilers, 100 backstroke (1:01.72).

Stevenson's most impressive event was the 500 freestyle, taking four of the first five places. The Spartans also went one-two in the 200 freestyle, 200 IM and 100 backstroke.

"We gained 39 points coming out of the prelims and gained another 13 in the finals," Phill said. "If you would have asked me at the beginning of the year, I would have been surprised at the showing like this, but not at the end because we had been pretty dominating."

Northville's Shannon Hogan and Jenny Carr, both seniors, went one-two in the 50 freestyle with times of 23.63 and 25.38, respectively. Hogan's time broke her own meet mark of 23.67 set last year.

Walled Lake Central's Sarah Chrzanowski won the diving with 433.15 points. Walled Lake Western Charlotte Martin took second (399.95) and Stevenson's Katie Edwards was third (395.80).

In the 100 butterfly, Carr edged Sondergaard for first, 1:01.31 to 1:01.92.

Hogan and Northville teammate Erin Schubert went one-two in the 100 freestyle with times of 51.81 and 55.73, respectively. The Mustangs also captured the 200 freestyle relay in 1:41.91.

The event that boosted Salem past Northville was the 100 breaststroke — a bit odd considering a year ago the Rocks did not have a single entry in that event.

"The difference was the breaststroke," said Olson. "Last year we didn't enter anybody in that event (at the league finals). This year we had three finish in the top 12 (with Kelsey Lincoln placing second). That's where we overtook Northville."

Kelsey Lincoln, just a freshman, was one of Salem's best performers. Lincoln was second in the 100 breast (1:10.47) and was seventh in the 200 IM (2:17.67).

Canton, under first-year coach Yvonne Lynn, got its best individual showing from Allison Goldsmith, who was third in the 100 fly (1:01.98) and sixth in the 50 free (26.16). Emma King was fourth in the 50 free (25.92) and seventh in the 100 free (57.17).

bemons@oe.homecomm.net | (734) 953-2123

MICHIGAN'S FINEST
GUN & KNIFE SHOW
BUY TRADE SELL
NOV. 15-16-17
FRI 12-9 • SAT 10-6 • SUN 10-6
BUY TRADE SELL
BRING YOUR FIREARMS
BUY! TRADE! SELL!

HANDGUNS • RIFLES • SHOTGUNS • KNIVES
NEED PARTS? ...WE GOT 'EM • SCOPES • GRIPS
BOOKS • MILITARY SURPLUS • JERKY & MORE!
SUPER DEALS ON AMMO
ADMISSION $5.00
NO ONE UNDER 18 ADMITTED WITHOUT PARENT. PICTURE ID IS REQUIRED.
FIREARM SALES TO OR THRU LICENSED FFL DEALERS ONLY.
Not all dealers particpate on Friday.
Gibraltar TRADE CENTER, INC.
I-75 & EUREKA RD. (EXIT 36) TAYLOR, MICH. 734-287-2000 GIBRALTARTRADE.COM
FREE FRIDAY ADMISSION TO THE TRADE CENTER
W/COUPON • FRIDAY, NOV. 15TH ONLY OE

Grand Opening!
Saturday 11/16/02 10 am to 5 pm
Viscount Since 1967 Pools • Spas • Billiards
Sunday 11/17/02 11 am to 4 pm
Check Out the Variety at Viscount!

Super Stick Hockey $629 • 2pc Cues $19.99 with Free Case
Livonia Location ONLY!
(731) 261-8580
30441 Plymouth Rd.
Bet. Middlebelt & Merriman
FREE Christmas Lawaway!
1-877-FUN-ASAP
www.viscountpools.com
Viscount Since 1967 Pools • Spas • Billiards
Great Times Right at Home!
All Sales Final. Prior Sales Excluded. No other discounts apply. Discounts are from VSRP. Pictures may be slightly different from actual sale items. See store for financing info. No Dealer Purchases.

Eliminate Your Debt in 5 to 7 Years The Right Way!
Learn how to operate 100% on cash, and never need credit again.
"Plans fail for lack of counsel, but with many advisors they succeed." Proverbs 15:22
Don't Consolidate your Debt... Eliminate your Debt!
We Specialize in Refinancing and New Mortgages
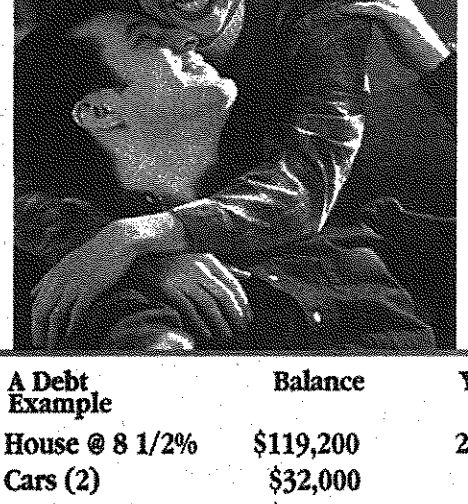
Mention the Observer & Eccentric and Receive a...
FREE DEBT-ELIMINATION COMPUTER ANALYSIS
($125 VALUE - YOURS FREE)

A Debt Example	Balance	Years Left	Monthly Payments	What Are Your Payments?
House @ 8 1/2%	$119,200	22 Yrs.	$995	_____
Cars (2)	$32,000	3 Yrs.	$899	_____
Credit Cards, etc.	$15,000	5 Yrs.	$500	_____
Total	$166,200*		$2,394*	_____

Our Answer is Simple:
We will reduce the amount of interest you pay on your total debt, and apply your savings from the interest to reduce your principal. The result is DEBT-FREE (including your home) in less than 7 years (illustrated in example above).
The MORTGAGE COMPANY OF MICHIGAN, INC.
Toll Free 1-866-238-2900
Serving All Of Michigan
OE08040580

Lady Crusaders hope to repeat on-court magic of last season

BY CHAD MACK
STAFF WRITER

The Madonna University women's basketball team has a mission to find its identity this season, and the Crusaders won't settle for average.

"There is a lot of mystery right now," coach Marylou Jansen said. "We're 1-1 and that's okay, but our goal is to be better than .500."

Despite losing in the semifinals of the Wolverine-Hoosier Athletic Conference Tournament last March, the Crusaders are coming off the best season in school history. They were 21-9 and won the WHAC regular-season championship.

The down side is that they lost a huge part of their team when Kathy Panganis, Carissa Gizicki and Mahogany Fletcher graduated last year.

Panganis finished her career at Madonna as the all time leader in scoring average with 15.4 points per game. She was the WHAC player of the year last season.

Gizicki, a first-team all-WHAC selection, is Madonna's career assist leader with 563 and Fletcher, a tough defender, was on the all-WHAC defensive team.

"Fletcher helped turn our defense into offense," said Jansen, who was the WHAC's coach of the year. "We have to replace our entire guard core."

Losing players to graduation is all part of the process and each season brings different challenges.

This year the team's three captains are 5-foot-11 senior forward Lindsay Simmon, who averaged 12.5 points and seven rebounds a game and was a third-team all-WHAC selection; 5-7 senior guard Nikki Blaszak; and 6-2 junior center Courtney Rehbine. All three have huge shoes to fill if the Crusaders are going to challenge for a third-straight regular-season WHAC title.

"Our post game is our veteran game this year," Jansen said. "It's the most stable part of the offense. Hopefully our inside game and our defense will carry us."

Other returnees are Loriann Tschirhart, a 5-4 senior guard; Stacy Brinkman, a 5-7 sophomore guard; Jennifer Hunley (Livonia Ladywood), a 5-9 sophomore guard; Marwa Ayoub, a 5-10 sophomore forward; and Hayley Myers, a 6-1 junior center.

Myers also plays for Madonna's volleyball team, which means it could be a month before she's ready for basketball. And Tera Morrill (Westland/Livonia Franklin), another Madonna volleyball player who did double-duty with the basketball team last season, will sit out this season with a shoulder injury.

Promising newcomers include freshman Lydia Prusinowski, a 5-8 guard; freshman Sarah Thomson, a 5-10 forward who scored 23 points in the Crusaders' first two games; sophomore Jackie Pingston, a 5-6 guard and transfer from Wayne State; and freshman Marlene Dietrich, a 5-8 guard.

With the season two games old, the Crusaders have already taken a couple of steps in the right direction.

Last weekend they traveled to the Cedarville (OH) University Tournament. They lost the first game to Cedarville, 64-57, but on the second day they bounced back against Grace (Ind.) College and came away with a 67-65 victory.

"We really took it to Cedarville defensively," Jansen said. "We just had one bad drought at the end of the game that cost us.

"We were encouraged against Grace. We played the whole game without any droughts and only gave up 26 points in the second half."

Now in her sixth season coaching the Crusaders, Jansen is 100-79, with two consecutive regular-season WHAC championships.

She knows that in order to compete for the championship again this year everybody will have to step up, and that kind of effort doesn't always show up on the stat sheet.

"Team chemistry is something you don't have any control over," Jansen said. "So far the players seem to get along with each other.

"We have sold them on the idea that if you play defense there is a place for you on this team."

To help improve the bonding of the players, Madonna scheduled a trip to Disney World to compete in the Disney NAIA Challenge Dec. 15-16.

"That trip should help the team come together," Jansen said.

The Crusaders haven't bothered putting any undue pressure on themselves before the season. They know they are still learning the ropes.

"We don't have any expectations right now. We will focus on what we are doing right and try to figure out where to go from there," she explained.

Madonna's next opponent is Friday against 18th-ranked Ohio Dominican in the first round of the Huntington (Ind.) College Tournament.

MU bounces back after losing opener

Defense was the difference for Madonna University's women's basketball team against Grace College (Winona Lake, Ind.) in Saturday's consolation game of the Cedarville (OH) University Invitational.

The Lady Crusaders overcame a five-point halftime deficit, limiting Grace to 26 second-half points in collecting their first win of the season, 67-65.

The victory evened Madonna's record at 1-1. On Friday, Cedarville broke away in the second half for a 64-57 triumph in both teams' season-opener. Grace slipped to 2-3 with Saturday's defeat.

Sarah Thomson, a 5-foot-10 freshman from Harper Woods Regina, came off the bench to lead the Crusaders with 13 points. Thomson hit 6-of-8 from the field and grabbed five rebounds in sparking Madonna's comeback.

Nikki Blaszak was another strong off-the-bench supporter, making 5-of-7 from the floor to score 10 points. She also had five rebounds and three assists. Lindsay Simmon netted 11 points, grabbed seven boards and dished out three assists; Jackie Pingston finished with 10 points and three assists; Courtney Rehbine totaled nine points and Marlene Dietrich had eight.

Grace was paced by Tracie Mezera's 25 points. Angie Krach added 15 and Amber Riffell scored 10.

Turnovers and bench strength were the difference for Madonna. The Crusaders had 15 turnovers to Grace's 22, and their bench outscored Grace's 37-6.

The Cedarville game Friday was a story of reversals. Madonna made 13-of-28 from the field in the first half (46.4 percent) to Cedarville's 10-of-27 (37 percent); in the second half, Cedarville hit 12-of-22 (54.5 percent), including 3-of-8 three-pointers (37.5 percent), to the Crusaders' 12-of-32 (37.5 percent) and 1-of-4 on threes (25 percent).

That and Madonna's poor free-throw shooting (6-of-15, 40 percent, compared to Cedarville's 16-of-30, 53.3 percent) was the difference. Madonna had a 42-33 edge on the boards.

Rehbine's 12 points, eight rebounds and three steals led the Crusaders. Thomson added 10 points and Blaszak scored nine. Julie Stauffer topped Cedarville with 19 points and five assists; Kirsten Rossotti netted 15.

Madonna travels to the Huntington (Ind.) College Tournament this weekend.

Players wanted

A AA bantam hockey travel team based in Monroe is seeking players born in 1988-89.

For more information, call Mike Monday at (734) 379-5737 or Jody Hayden at (734) 242-6262.

now call all you want, when you want, to where you want.

introducing
MINUTES WITHOUT LIMITS℠

unlimited anytime minutes
for up to two years

no domestic long distance or roaming charges

all on the AT&T Wireless National Next Generation Network

when you sign up for the AT&T Wireless National Charter plan

for a limited time only

$99.99 a month

Or choose the AT&T Wireless National Charter $39.99 plan to get 1000 Anytime minutes a month for up to 2 years.

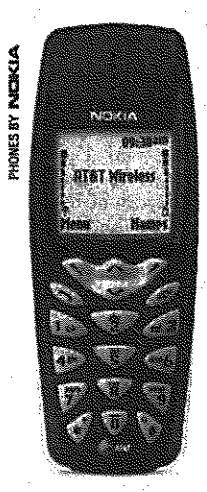

hurry & save
$50
on select Nokia phones with mail-in rebate

NEXT GENERATION NETWORKS BY NOKIA

1 877 400-1080
attwireless.com/mobileinternet

AT&T WIRELESS | THE WIRELESS CARRIER AMERICA TRUSTS

mlife. your mobile life made better

AT&T Wireless

AT&T Wireless Stores — Ask about AT&T Wireless Gift Cards.

ANN ARBOR, 926 W. Eisenhower Pkwy., 734 769-0299
BIRMINGHAM, 34200 Woodward Ave., 248 593-8579
CANTON, 43241 Ford Rd., 734 981-2107
DETROIT, 2660 E. Jefferson, 313 259-1178
FLINT, 3292 Linden Rd., 810 733-1770
MADISON HEIGHTS, 32800 John R. Rd., 248 589-2770
NOVI, 43267 Crescent Blvd., 248 347-1843
TWELVE OAKS MALL, 27304-X Novi Road, 248 449-9092
AUBURN HILLS, 3922 Baldwin Rd., 248 745-3806
BRIARWOOD MALL, 814 Briarwood Circle, 734 913-9257
DEARBORN, 22137 Michigan Ave., 313 565-2680
FAIRLANE TOWN CENTER, 18900 Michigan Avenue, 313 253-3999
LIVONIA, 37677 Six Mile Rd., 734 462-1110
MONROE, MI, Frenchtown Square Mall, 734 243-0533
ROSEVILLE, 31902 Gratiot, 586 293-0142
UTICA, 13307 Hall Rd., 586 254-0506

AT&T Wireless Authorized Dealers — Wireless service also available at the following locations. Price and availability of equipment may vary. Call ahead for details.

ANN ARBOR
CDS • 734 741-7366
Wireless Toyz • 734 332-0000
Wireless Toyz • 734 944-2667
DEARBORN
CDS • 313 945-6670
CDS • 313 982-0100
CDS • 313 945-5502
Telecom 2000 • 313 934-2000
DETROIT
All About Wireless • 313 962-8592
FARMINGTON HILLS
The Wireless Store • 248 553-8584
GARDEN CITY
Wireless Toyz • 734 261-0000
LATHRUP VILLAGE
Single Source Wireless • 248 557-3434
LIVONIA
Global Network • 734 427-1022
The Wireless Store • 734 432-6905
The Wireless Store • 248 476-2202
Wireless Toyz • 248 442-1095
MADISON HEIGHTS
CDS • 248 542-6000
Champion's Cellular Warehouse • 248 399-2700
Champion's Cellular Warehouse • 248 583-6555
ROSEVILLE
Global Network • 586 779-5700
SHELBY TOWNSHIP
Global Network • 586 532-5000
SOUTHFIELD
CDS • 248 553-4800
Wireless Toyz • 248 945-0090
SOUTHGATE
Wireless Toyz • 734 283-6600
STERLING HEIGHTS
CDS • 810 566-9661
TAYLOR
Wireless Authority • 734 287-4400
TROY
The Wireless Store • 248 589-9600
WARREN
Wireless toyz • 586 578-1000
WATERFORD
Champion's Cellular Warehouse • 248 674-8888
Global Network • 248 683-3330
Global Network • 248 683-3330
WAYNE
Champions Cellular Warehouse • 734 641-3355
WESTLAND
Digi-Tel 2000 • 734 513-2702
WYANDOTTE
Champions Cellular Warehouse • 734 285-9880
YPSILANTI
Wireless Toyz • 734 484-6000
Wireless Toyz • 734 487-3000

1800mobiles.com | 4hourwireless.com | Amazon.com® | Best Buy | buy.com | Circuit City | Comp USA | directoffers.com | Office Depot | Office Max | Simplywireless.com | Staples | wedelivercellular.com

Important Information

©2002 AT&T Wireless. All Rights Reserved. Requires new activation on a qualified plan, credit approval, a $36 activation fee, one or two-year agreement, a GSM™/GPRS phone and up to a $175 cancellation fee. Not available for purchase or use in all areas. This offer is intended for typical wireless voice usage only. Voice usage is rounded up to the next full minute. Unused monthly minute allowances lost. Unlimited and 1000 Anytime minutes available from your Home Coverage Area for the initial contract term of one or two years only. At expiration of initial contract term, service will continue but you will only receive 1500 Included Anytime Voice Minutes with the $99.99 plan and 500 Included Anytime Voice Minutes with the $39.99 plan. If you do not return a signed two-year agreement within 60 days of activation, you will receive benefits associated with a one-year agreement. No wireless long distance charges apply to calls placed and received within the 50 United States. Standard airtime charges apply. Roaming, additional minute and long distance charges, and other restrictions, charges, universal connectivity charge, surcharges and taxes apply. Availability and reliability of service are subject to transmission limitations. Not available with other offers. Offer available for a limited time. You will be bound by the General Terms and Conditions and rate plan and promotional materials. **Nokia Mail-In Rebate:** Phone and service must be active for 30 days and when rebate is processed. Sales tax applies to original purchase price. Allow 8–10 weeks for rebate check. See rebate form for more details. Nokia, the connecting people logo and the Nokia 3590 phone are either registered trademarks or trademarks of Nokia Corporation and/or its affiliates. The GSM letter mark is a trademark of the GSM Association.

ARRIVE SAFELY.

OE08045630PDF

Southfield Christian jolts Canton Agape

GIRLS BASKETBALL

Bad start, bad finish. Let's hope what happened in between prevails from here on.

Canton Agape Christian opened its season with a loss to New Boston Huron. The Wolverines then ran off 18-straight wins to gain a No. 7 ranking in Class D before losing its regular-season finale to Southfield Christian, 45-42 Tuesday at Discovery Middle School.

Agape enters next week's Class D State District Tournament, hosted by Detroit Urban Lutheran, with an 18-2 record. The Wolverines play Westland Huron Valley Lutheran in their opener at 7 p.m. Wednesday.

Southfield Christian improved to 8-11 with the non-league win.

Agape trailed 29-20 at the half, but limited the Eagles to 16 second-half points and closed the gap to 33-32 entering the fourth quarter. By the midpoint of the fourth, the Wolverines had gone up by four points.

But Southfield Christian center Anna Jones came through, nailing a three-pointer to trim the deficit to one. It was the Eagles' only basket of the last quarter; they did the rest of their talking at the free-throw line, converting 9-of-10. For the game, they made 13-of-19 free throws (68.4 percent) to Agape's 1-of-4 (25 percent).

Amy Henry led the Wolverines with 16 points. Rachel Estrada added 10. Suzanne Spears' 15 points paced the Eagles. Jones contributed 11.

Whalers take 2 of 3 on weekend

OHL HOCKEY

At present, it's specialty teams that are making — and breaking — the Plymouth Whalers.

Last Saturday against the West Division-leading Sarnia Sting, five of the six goals scored came during power plays. Each team had two power-play scores, but Sarnia also had a short-handed goal and one with both teams 5-on-5 — which is why the Sting won, 4-2 at Plymouth's Compuware Arena.

The Whalers, second in the Ontario Hockey League's West Division, bounced back to gain a come-from-behind 5-4 overtime victory over the host Windsor Spitfires Sunday.

The two weekend wins — Plymouth beat Erie 5-3 Friday — gave the Whalers an 11-6-1-1 overall record (24 points). Sarnia, through the weekend, was 13-3-2-1 (29 points), while Windsor fell to 9-9-1-1 (20 points). Erie was 7-10-0-1 and last in the Midwest Division.

In Saturday's loss to Sarnia, the game was tied at 1-all after Plymouth's Ryan Ramsay scored on the power play at 15:13 of the first period (assists by Kyle Stewart and Chad LaRose).

But the Sting scored three goals in the second period to offset Ramsay's second power-play goal for the Whalers (from Stewart and James Wisniewski), then blanked Plymouth in the third period.

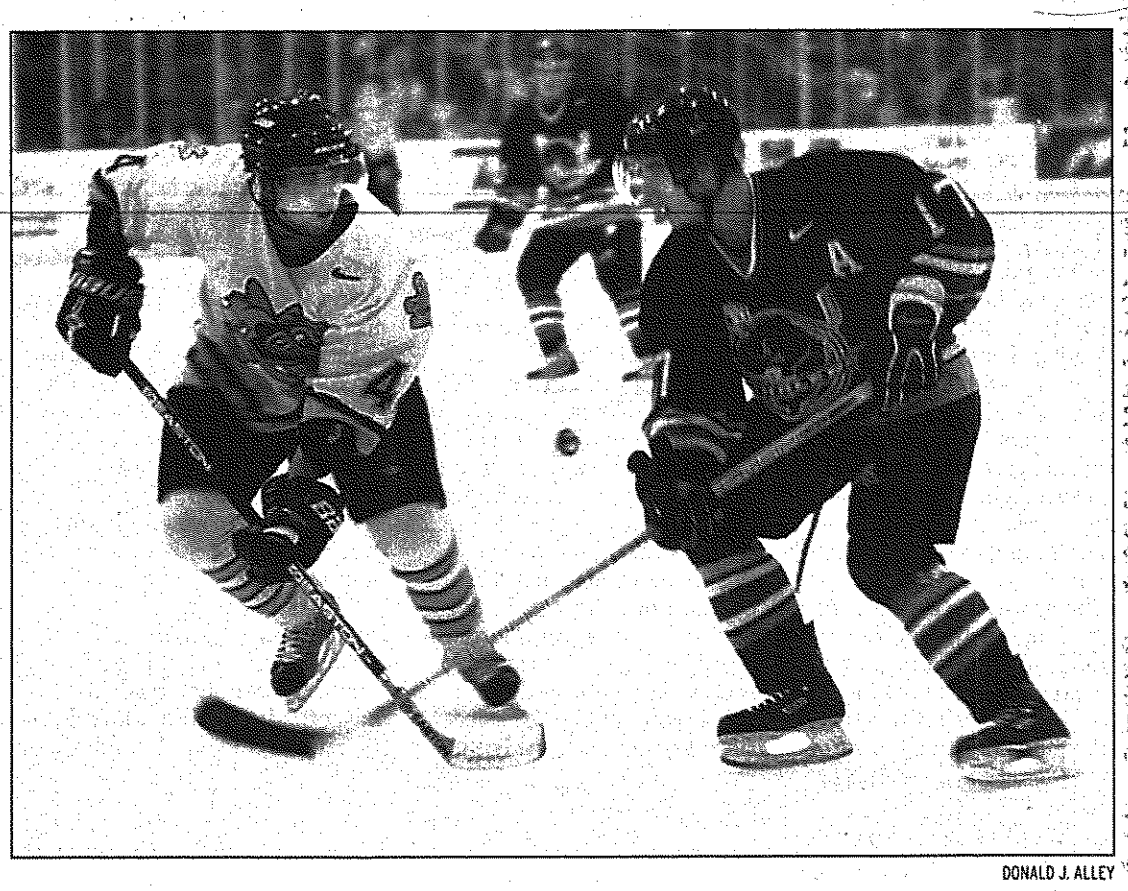

DONALD J. ALLEY

The Whalers' Chad LaRose battles Sarnia's Anton Kadeykin for control of the puck Saturday at Compuware Arena.

Ramsay continued his offensive barrage Sunday at Windsor with two first-period goals. But it was Cole Jarrett who bailed out the Whalers, scoring the game-tying goal with 3:40 left in regulation on the power play (assists to Wisniewski and Stewart).

At 2:44 of the overtime period, Jarrett struck again, converting a pass from Ramsay to give Plymouth the victory.

Nate Kiser also had a goal for the Whalers, with John Vigilante and Stewart each getting two assists.

David Bowman scored twice for the Spits, with Craig Kennedy and Kyle Wellwood each adding a goal and two assists.

Last Friday, the Whalers battled back from a 2-1, first-period deficit to knock off Erie in front of 3,093 fans at Compuware.

LaRose scored the game-winner when he knocked in a rebound off Ramsay's shot at 11:39 of the third period. LaRose finished with one goal and two assists.

Erie jumped out to an early lead, Drew O'Connell scoring on the Otters' first shot of the game at 5:11 of the first period. But the Whalers answered when Gary Klapkowski took a pass up the middle and beat Erie goalie Adam Munro on the backhand at 14:20 (Tim Sestito and Jarrett assisted).

Just under a minute later the Otters regained the lead with a shorthanded goal at 15:12 by Sean Courtney.

In the second, Plymouth used a 5-on-3 power play advantage to tie the score. Wisniewski (from Canton) put a pass on the stick of Stewart, who slipped a perfect deflection under Munro at 16:44 of the second period.

The Whalers went ahead in the third period on John Mitchell's perfect shot under the crossbar at 4:20 (Jonas Fiedler and Mike Letizia assisted).

But a 5-on-3 power play for Erie allowed the Otters to tie it at 8:17, setting up the game winner from LaRose. Jimmy Gagnon added an empty-netter while shorthanded at 19:48 to secure the win.

The Whalers play at Barrie Thursday and at Sudbury Friday.

We're coming to Plymouth... Dearborn's Oldest is soon to be Plymouth's Youngest...

Award winning, intuitive, creative & very experienced Design-Build Construction firm...

You may know them by some of their more prominent projects like...

The Whitney Restaurant, Detroit Symphony Orchestra Hall, The Inns on Ferry Street, magnificent homes, beautiful office buildings, fantastic whole house renovations, spectacular kitchens and awesome audio-video rooms.

With new offices located on South Main Street.

Let us help you create your dream...

D.J. MALTESE
Construction Services

Voice: 734-737-0500
Fax: 734-737-0505

630 S. Main Street
Plymouth, MI 48170

www.djmaltese.com

PDF OE08045464

NOTICE OF PUBLIC HEARING
PLYMOUTH CHARTER TOWNSHIP
PLANNING COMMISSION

TO AMEND TEXT: AN ORDINANCE TO AMEND PLYMOUTH CHARTER TOWNSHIP ORDINANCE NO. 83 ARTICLE XXXIV, ARC, ANN ARBOR ROAD CORRIDOR DISTRICT, TO AMEND THE SCHEDULE OF REGULATIONS TO INCREASE THE MAXIMUM HEIGHT REQUIREMENTS FOR ALL BUILDINGS AND USES PERMITTED IN THE ARC ANN ARBOR ROAD CORRIDOR DISTRICT.

DATE OF HEARING: NOVEMBER 20, 2002
TIME OF HEARING: 7:00 P.M.
PLACE OF HEARING: PLYMOUTH TOWNSHIP HALL
42350 ANN ARBOR ROAD

NOTICE IS HEREBY GIVEN that the Planning Commission of Plymouth Charter Township proposes on its own motion to amend Article XXXIV, ARC, Ann Arbor Road Corridor District, Section 34.3 Schedule of Regulations.

1. **Article XXXIV, ARC Ann Arbor Road Corridor District 34.3.1 Schedule of Regulations, Area, Height, Bulk and Placement Requirements, Subsection a.1) Maximum Height, presently includes the following:**
   Maximum Height: 2 stories, 30 feet

   Article XXXIV, ARC Ann Arbor Road Corridor District Section 34.3.1 Schedule of Regulations, Area, Height, Bulk and Placement Requirements, Subsection a.1) Maximum Height is amended to read as follows:
   Maximum Height: 2 stories, 38 feet (f)
2. **Article XXXIV, ACR Ann Arbor Road Corridor District Section 34.3.1 Schedule of Regulations, Area, Height, Bulk and Placement Requirements, Subsection a.2) Maximum Height presently includes the following:**
   Maximum Height: 35 feet

   Article XXXIV, ARC Ann Arbor road Corridor District Section 34.3.1 Schedule of Regulations, Area, Height, Bulk and Placement Requirements, Subsection a.2) Maximum Height, presently is amended to read as follows:
   Maximum Height: 38 feet (f)
3. **Article XXXIV, ARC, Ann Arbor Road Corridor District, Section 34.3.2, Schedule of Regulations, Notes to Schedule, presently does not contain an item (f).**

   Article XXXIV, ARC, Ann Arbor Road Corridor District, Section 34.3.2, Schedule of Regulations, Notes to Schedule, is amended to add the following:
   (f) The Commission shall have the authority to require a lower maximum height to ensure the structure meets the Purpose of the Article, provides adequate supply of light and air, and privacy within and between adjacent buildings.

NOTICE IS FURTHER GIVEN that the proposed amendment to the text, as printed may be examined at the Township Community Development Department, 46555 Port Street, during regular business hours, 8:00 a.m. to 4:30 p.m., until the date of the public hearing. Written comments concerning the request will be received prior to the meeting. Telephone No. (734) 453-8131, ext 37. Application No. 1754. At the Public Hearing, the Planning Commission may recommend the text change as proposed or as amended.

JOE BRIDGMAN, Secretary
Planning Commission

Please Take Note: The Charter Township of Plymouth will provide necessary reasonable auxiliary aids and service, such as signers for the hearing impaired and audio tapes of printed materials being considered at the meeting, to individuals with disabilities at the meeting/hearing upon one week notice to the Charter Township by writing or calling the following: Supervisor's Office, 42350 Ann Arbor Road, Plymouth, MI 48170. Phone Number (734) 354-3021, TDD users: 1-800-649-3777 (Michigan Relay services).

Publish: October 24 and November 14, 2002.

LOE08037500

CHARTER TOWNSHIP OF PLYMOUTH
NOTICE OF PUBLIC HEARING TO ESTABLISH
AN INDUSTRIAL DEVELOPMENT DISTRICT
TOP OF PLYMOUTH
TUESDAY, NOVEMBR 19, 2002

On October 17, 2002, a request from Top of Plymouth was received by the Charter Township of Plymouth Clerk's Office, requesting that an Industrial Development District be established, under Public Act 198, 1974, as amended. Public Act 198, requires that the Board of Trustees hold a Public Hearing on the establishment of an Industrial Development District at which the owners or properties within the proposed district and residents and taxpayers of Plymouth Township shall have the right to appear and be heard. Written comments, submitted prior to the November 19, meeting will also be accepted.

TAKE NOTE that the Public Hearing will be held on Tuesday, November 19, 2002, commencing at 7:00 p.m., in the Meeting Room at Plymouth Township Hall, 42350 Ann Arbor Road, Plymouth, Wayne County, Michigan 48170. Phone Number (734) 354-3224.

LEGAL DESCRIPTION

Tax I.D. #'s R78-023-99-0024-001 (14494 Haggerty Rd); R78-021-99-0026-000 (14562 Haggerty Rd; R78-023-99-0023-002 (14494 Haggerty Rd); R78-023-99-0023-003 (14494 Haggerty Rd); R78-024-99-0002-003 (14494 Haggerty Rd); R78-021-99-0028-001 (14592 Haggerty Rd); R78-021-99-0027-000 (14538 Haggerty Rd)

PARCEL 1

Part of the North ½ of Section 24, T. 1S., R. 8E., Plymouth Township, Wayne County, Michigan, described as:

BEGINNING at the center of said Section 24; thence S. 87° 17' 14" W. 50.00 feet along the East/West ¼ line of said Section 24; thence N. 03° 06' 37" W. 356.65 feet; thence S. 87° 09' 21" W. 263.19 feet to a point on the centerline of Haggerty Road (120 feet wide); thence N. 22° 44' 17" E. 100.01 feet along said centerline thence N. 86° 53' 23" E. 1197.86 feet to a point on the Westerly right of way line of I-275; thence S. 41° 18' 15" W. 84.00 feet along said I-275; thence S. 42° 36' 30" W. 555.31 feet along said I-275 right of way line to a point on the East/West ¼ line of said Section 24; and thence S. 86° 49' 38" W. 471.93 feet along said East/West ¼ line to the POINT OF BEGINNING. Containing 8.23 acres of land, more or less. Subject to the rights of the public over the Westerly 60 feet for Haggerty Road. Also subject to any and all easements or rights of way of record, if any.

PARCEL 2

Part of the North ¼ of Section 24, T. 1S., R. 8E., Plymouth Township, Wayne County, Michigan, described as:

Commencing at the Center of said Section 24; thence S. 87° 17' 14" W. 50.00 feet along the East/West ¼ line of said Section 24; thence N. 03° 06' 37" W. 96.90 feet to the POINT OF BEGINNING; thence S. 87° 10' 34" W. 172.24 feet; thence N. 67° 07' 26" W. 195.25 feet to a point on the centerline of Haggerty Road (120 feet wide); thence N. 22° 44' 17" E. 97.00 feet along said centerline; thence S. 67° 07' 26" E. 173.37 feet; thence S. 87° 10' 34" E. 149.62 feet; and thence S. 03° 06' 37" E. 97.00 feet to the POINT OF BEGINNING. Containing 0.77 acres of land, more or less. Subject to the rights of the public over the Westerly 60 feet for said Haggerty Road. Also subject to any and all easements or rights of way of record, if any.

PARCEL 3

Part of the North ¼ of Section 24, T. 1S., R. 8E., Plymouth Township, Wayne County, Michigan, described as:

Commencing at the Center of said Section 24; thence S. 87° 17' 14" W. 50.00 feet along the East/West ¼ line of said Section 24 to the POINT OF BEGINNING; thence continuing S. 87° 17' 14" W. 435.11 feet along said East/West ¼ line to a point on the centerline of Haggerty Road (120 feet wide); thence N. 22° 44' 17" E. 200.34 feet along said centerline of Haggerty Road; thence S. 67° 07' 26" E. 195.26 feet; thence N. 87° 10' 34" E. 172.24 feet; and thence S. 03° 06' 37" E. 96.90 feet to the POINT OF BEGINNING. Containing 1.12 acres of land, more or less. Subject to the rights of the public over the Westerly 60 feet to Haggerty Road, Also subject to any and all easements of rights of way of record, if any.

PARCEL 4
(SOUTH PARCEL)

Part of the North ½ of Section 24, T. 1S., R. 8E., Plymouth Township, Wayne County, Michigan, described as:

BEGINNING at the Center of said Section 24; thence N. 86° 49' 38" E. 471.93 feet to a point on the Northwesterly right of way line of I-275 and M-14 interchange; thence along said Northwesterly right of way line the following three (3) bearings and distances: S. 56° 52' 46" W. 556.58 feet, S. 75° 17' 57" W. 385.37 feet, and S. 85° 54' 24" W. 195.12 feet to a point on the Easterly right of way line of Haggerty Road (120 feet wide); thence along said Easterly right of way line the following three (3) bearings and distances: N. 20° 17' 28" E. 91.12 feet, S. 87° 23' 46" W. 6.33 feet and N. 22° 39' 14" E. 308.54 feet to a point on the East/West ¼ line of said Section 24; and thence N. 87° 17' 18" E. 418.67 feet along said East/West ¼ line to the POINT OF BEGINNING. Containing 5.25 acres of land more or less. Subject to any and all easements or rights of way of record, if any.

MARILYN MASSENGILL, Clerk
Charter Township of Plymouth

Publish: November 14, 2002

OE08044512

CHARTER TOWNSHIP OF PLYMOUTH
NOTICE OF PUBLIC HEARING
TO ESTABLISH
AN INDUSTRIAL DEVELOPMENT DISTRICT
5 MILE & HAGGERTY L.L.C.
TUESDAY, NOVEMBER 19, 2002

On October 17, 2002, a request from 5 Mile & Haggerty L.L.C. (By Vlassic Properties, L.L.C.) was received by the Charter Township of Plymouth Clerk's Office, requesting that an Industrial Development District be established, under Public Act 198, 1974, as amended. Public Act 198, requires that the Board of Trustees hold a Public Hearing on the establishment of an Industrial Development District at which the owners of properties within the proposed district and residents and taxpayers of Plymouth Township shall have the right to appear and be heard. Written comments, submitted prior to the November 19, meeting will also be accepted.

TAKE NOTE that the Public Haring will be held on Tuesday, November 19, 2002, commencing at 7:00 p.m., in the Meeting Room at Plymouth Township Hall, 42350 Ann Arbor Road, Plymouth, Wayne County, Michigan 48170. Phone Number (734) 354-3224.

LEGAL DESCRIPTION
Tax I.D. #R78-021-99-0001-701
#R78-021-99-0015-000

PART OF THE NORTH HALF OF SECTION 24, TOWN 1 SOUTH, RANGE 8 EAST. PLYMOUTH TOWNSHIP, WAYNE COUNTY, MICHIGAN. COMMENCING AT A POINT ON THE NORTH LINE AND SAID SECTION 24, SOUTH, SOUTH 86°32'42" WEST 990.57 FEET FROM THE NORTHEAST CORNER OF SAID SECTION 24 TO THE POINT OF BEGINNING; THENCE SOUTH 01°29'48" EAST 60.00 FEET; THENCE SOUTH 86°17'10" EAST 667.12 FEET TO A POINT ON THE WESTERLY RIGHT-OF-WAY LINE OF 1-275 EXPRESSWAY; THENCE ALONG SAID WESTERLY RIGHT-OF-WAY LINE SOUTH 28°58'38" WEST 1926.32 FEET; THENCE SOUTH 41°18'15" WEST 583.46 FEET; THENCE SOUTH 86°53'23" WEST 1197.86 FEET; THENCE ALONG EASTERLY RIGHT-OF-WAY LINE OF HAGGERTY ROAD THE FOLLOWING THREE COURSES, NORTH 22°44'17" EAST 64.60 FEET; THENCE NORTH 23°00'20" EAST 634.95 FEET; THENCE NORTH 22°39'45" EAST 262.81 FEET; THENCE SOUTH 67°20'15" EAST 180.00 FEET; THENCE NORTH 22°39'45" EAST 160.00 FEET; THENCE NORTH 67°20'15" WEST 180.00 FEET; THENCE NORTH 22°39'45' EAST 556.20 FEET ALONG SAID EASTERLY RIGHT-OF WAY LINE OF HAGGERTY ROAD; THENCE NORTH 87°01'52" EAST 922.39 FEET; THENCE NORTH 00°16'18" WEST 679.60 FEET; THENCE NORTH 86°32'42" EAST 279.40 FEET TO THE POINT OF BEGINNING.

CONTAINING 60.14 ACRES OF LAND, SUBJECT TO THE RIGHTS OF THE PUBLIC OVER HAGGERTY ROAD AND FIVE MILE ROAD.

AND

PART OF THE NORTH HALF OF SECTION 24, TOWN 1 SOUTH. RANGE 8 EAST. PLYMOUTH TOWNSHIP. WAYNE COUNTY, MICHIGAN. COMMENCING AT A POINT ON THE NORTH LINE OF SAID SECTION 24, SOUTH 86°32'42" WEST 1901.02 FEET TO THE CENTERLINE OF HAGGERTY ROAD; THENCE SOUTH 22°39'48" WEST 747.08 FEET ALONG SAID CENTERLINE; THENCE CONTINUING ALONG SAID CENTERLINE SOUTH 22°39'45" WEST 556.20 FEET TO THE POINT OF BEGINNING; THENCE SOUTH 67°20'15" EAST 180.00 FEET; THENCE NORTH 67°20'15" WEST 180.00 FEET; THENCE NORTH 22°39'45" EAST 160.00 ALONG SAID CENTERLINE TO THE POINT OF THE BEGINNING.

CONTAINING 0.66 ACRES OF LAND. SUBJECT TO THE RIGHTS OF THE PUBLIC OVER HAGGERTY ROAD AND FIVE MILE ROAD.

MARILYN MASSENGILL, Clerk
Charter Township of Plymouth

Publish: November 14, 2002

LOE08044509

STANTON

FROM PAGE D1

University in 1988. That's right: Stanton will celebrate her 32nd birthday in 10 days.

And that makes her something quite different.

A standout in both volleyball and track at Brighton HS (she graduated in 1988), Stanton (then Harrah) was a second-team all-Mid-American Conference selection in volleyball in 1989, but when CMU coach Marcy Weston became assistant athletic director things began to unravel for Stanton.

"It was a clash of personalities," Stanton says now of the problems between her and Weston's successor, Terri Robbie. So she left.

She walked away from the game she loved, a year short of her degree. "I was so tired of it (at the time)," Stanton said. "So I put it on hold, for a long time."

She managed restaurants and was in the medical field for a while. Then she got into coaching, guiding high school teams at Linden and Lake Fenton for the past 10 years.

While she was coaching at tournaments in 1997, she was introduced to Abraham. Knowing her background as a player, Abraham started his recruiting when he found out she had a year of eligibility left by NAIA rules (according to the NCAA bylaws, a player must complete his/her playing career within five years after starting college).

"'I really think we can make this work,'" was what Stanton remembered Abraham telling her.

But she delayed going back to school, for another reason: marriage. Still, Abraham never quite gave up, keeping in contact with Stanton in case she changed her mind about playing.

And she did. Stanton (now divorced) decided to go back to school and pursue a degree in secondary education. And Abraham was only too happy to have her join his team.

"She's a special kind of player," Abraham said after the Crusaders had swept Spring Arbor Tuesday to finish the WHAC season without losing a single game. "What I like about Shelley is that she's a great team player.

"She's a coach on the floor, which is another plus. But she's a phenomenal player."

Returning to play collegiate volleyball after a 12-year absence wasn't as difficult for Stanton as one might think, mainly because she had played club volleyball much of that time. Playing for the USAV Travel Indoor Club, she led the team to regional championships from 1998-2001.

Still, playing with girls whom a year earlier she could have been coaching in high school was an adjustment. "At first it was a little weird," she said. "But this group of girls is better than any group I was with at Central Michigan."

And the physical toll, the conditioning required to prepare for the season? Was that a problem?

"Nah," Stanton answered. "The only thing I was worried about was the pre-season workout. My body went through a bit (of an adjustment)."

One wouldn't believe that now. Stanton is easy to pick out on the floor, without the use of a program. She's simply an overpowering, devastating hitter.

"She's very intense," said Abraham. "And she's had a real positive contribution. When Shelley's on her game, she makes everyone on the team better.

"We're going to depend on her very heavily to lead us into the (post) season."

As Abraham pointed out, if Stanton were just a player she'd be a major contributor. But for a Madonna team that lost so much from a year ago, she's provided much more.

"We needed that instant experience," said Abraham. "In my opinion, she's a coach's player, an extension of the coach. She's had a real positive influence."

Too bad it's for just one season. Still, should the Crusaders make a season-ending trip to the NAIA National Championships Dec. 4 in San Diego, it will be worth it.

cjrisak@oe.homecomm.net | (734) 953-2108

SPORTS ROUNDUP

HITTING CAMP

Madonna University will hold a softball hitting camp from 9 a.m.-noon on Dec. 21 and 22.

Coach Al White and his staff, along with current members of the Crusaders' softball team, will be on hand to demonstrate the proper hitting techniques and teach the fundimentals of hitting. Batting cages, hitting machines, live hitting and bunting will all be available and covered in the two-day camp.

The cost is $25 and space is limited. For information and reservations, call White at (734) 432-5783.

PLAYERS HONORED

Madonna women's soccer players Sarah Pack and Susannah Bryant were selected to the 2002 Verizon Academic All-District first and second teams, respectively.

Pack (Westland John Glenn) led the Wolverine-Hoosier Athletic Conference in scoring with a school record 29 goals, five assists for 63 points. She carries a 3.81 grade point average and is majoring in chemistry. Bryant (Southfield Christian) scored five goals and six assists for 16 points on the season, and carries a 3.95 GPA while majoring in English.

A Safe, Secure Investment.

13-Month Certificate with rates as high as 2.50% Annual Percentage Yield*

When planning the security of your future, a Community Federal 13-Month Certificate of Deposit can give you peace of mind. Simply stop by one of our offices or call (734) 453-1200 or (877) 937-2328 today and find out how you can take advantage of this great rate. You can also open an account on the web at www.cfcu.org.

If you live or work in Plymouth, Canton, Northville or Novi you can belong.

Community Federal CREDIT UNION

AT YOUR SERVICE. IN YOUR COMMUNITY.

(734) 453-1200 or (877) 937-2328

www.cfcu.org

*Minimum deposit of $10,000 required. Rates as of 10/16/02, subject to change. 2.50% APY is available for members of our President's Club. Additional rates available depending on Member Reward Club membership. Member Reward Club status is determined by the total deposit and loan balance, excluding 1st mortgage balance, held at Community Federal. A 10,000 deposit automatically qualifies you for our Advantage Club and an APY of 2.40%. APY for Sterling club members is 2.45%. Subject to penalty for early withdrawal, fee may reduce the amount of earnings. NCUA-Your savings federally insured to $100,000 by the National Credit Union Administration, a U.S. Government Agency. ©2002 Community Federal Credit Union

PDFL08043381

Plymouth • Canton • Northville • Novi

Preparing Young Men For Success

Catholic Central High School

NEW Campus Opens 2005

"Teaching Goodness, Discipline, and Knowledge for 75 Years"

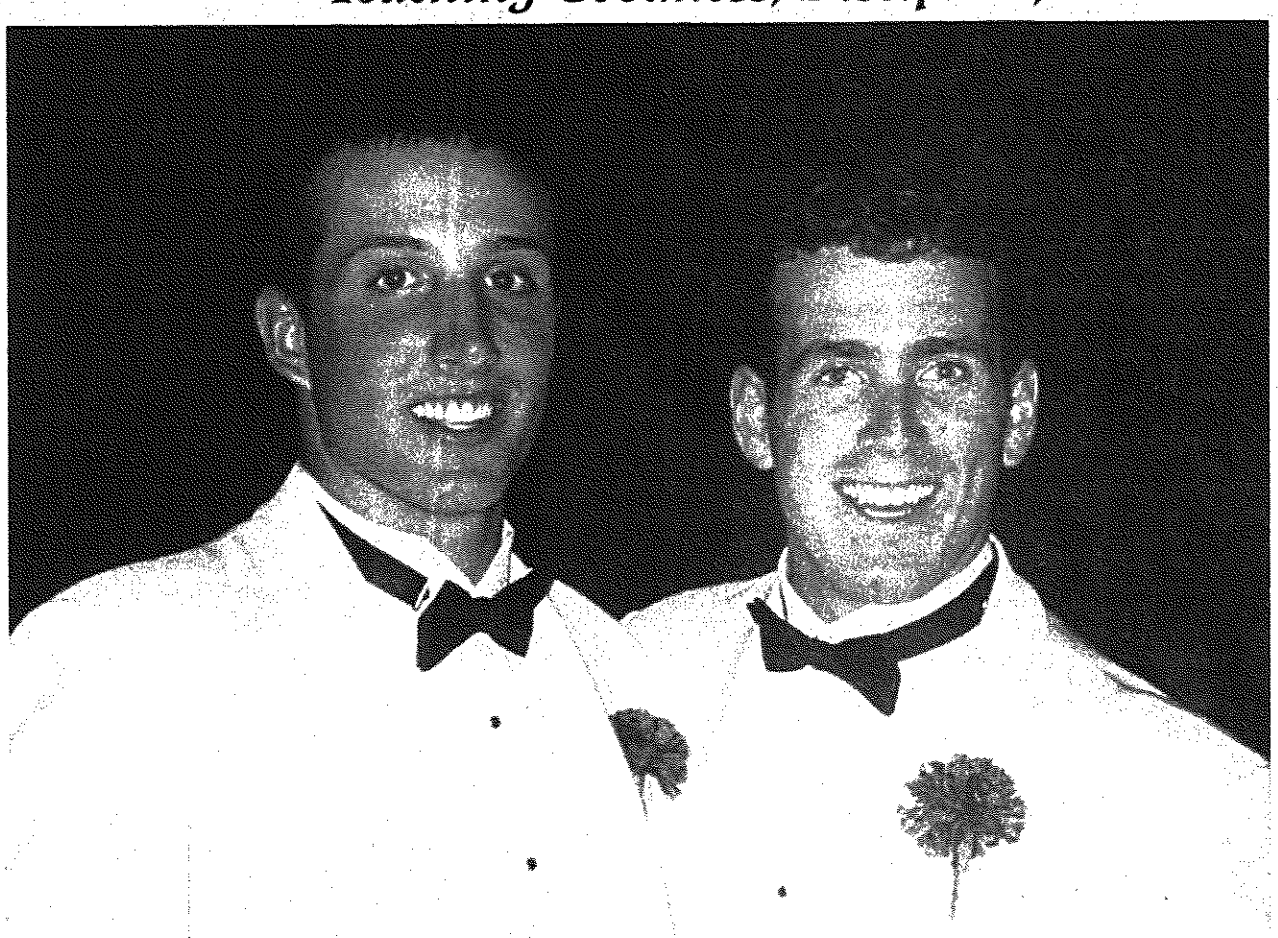

Open House

Sunday, November 17th
12 Noon to 4 :00 p.m.

All 6th, 7th and 8th Grade Boys and Parents Welcome!

High School Placement Test
Saturday, November 23rd
7:45-11:30 a.m.

For more information call 313-534-1310

2001 – 2002
31 National Merit Scholars
157 Michigan Merit Award Winners
14 Michigan Math Competition Finalists
13 National French Medalists
8 Scholastic Art Award Winners
Quiz Bowl State Championship
#2 Ranked Symphonic Band
Cross Country State Championship
Football State Championship
Hockey State Championship

Catholic Central High School
Established 1928 by the Basilian Fathers
14200 Breakfast Dr. • Redford, MI 48239
www.catholiccentral.net
Location: Exit 177, Inkster Road, off I-96; North on Inkster to Lyndon; Right on Lyndon to Breakfast Drive; Right on Breakfast Drive

LOE08044380

OBSERVERLAND BOYS CROSS COUNTRY TEAM

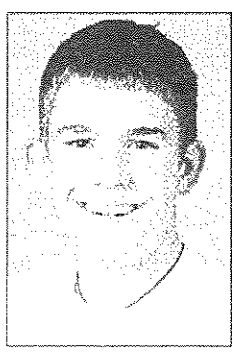

Justin Hajduk
Salem

Matt Gillespie
Stevenson

Brian Doot
Catholic Central

Dave Lucas
Catholic Central

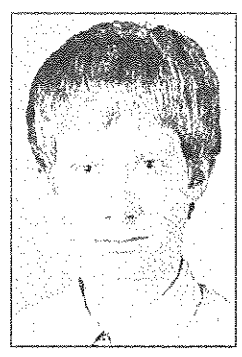

Dan Horgan
Catholic Central

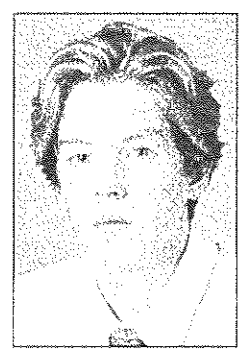

Max Working
Catholic Central

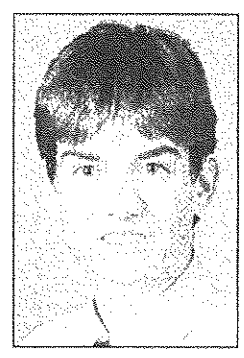

Trevor Step
Catholic Central

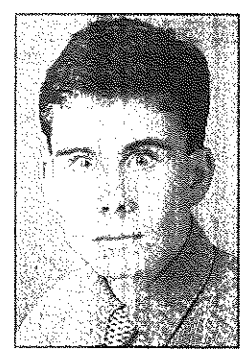

Kevin Mason
Catholic Central

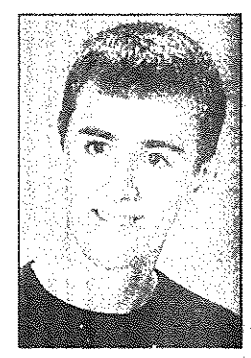

Aaron Lanning
Canton

The Observerland boys cross country team was chosen by a panel of area coaches.

Justin Hajduk, Plymouth Salem: Hajduk proved that hard work truly pays off in the end. In his senior season he finished first in six of the eight races he ran. He won the division championship (16:31), the WLAA Conference finals (16:04) and the Regional finals (16:06).

Hajduk made All-State, All-Conference and All-County for the second straight year. He made All-Regional three straight seasons.

"Justin is one of the best runners to ever run for me," Plymouth Salem coach Geoff Baker said. "His hard work has helped him and his teammates."

Matt Gillespie, Livonia Stevenson: The senior earned All-State honors by finishing 27th in the Division I state meet with a personal best time of 16:01.

Gillespie added a sixth in the regional (16:34.6) and was runner-up to Hajduk in the Western Lakes meet (16:28), both on the Willow Metropark courses.

Gillespie's other titles came in the Livonia Public Schools meet and Center Line Invitational.

"Matt is dedicated to the sport," Stevenson coach John Gores said. "He puts in the off-season miles, which helps him reach the goals he sets.

"He's a good team leader, both by example and personal encouragement. Matt is a 'big meet' performer. He will run his best when the competition is the strongest."

Max Working, Catholic Central: It's not easy for an underclassmen to crack the starting lineup of a defending state championship team. But Max Working wasn't satisfied with just starting.

Working, a sophomore for the Shamrocks, played a key part in the team's successful season. He improved his times as the season went along, routinely finishing races in less than 17 minutes. He was named All-Catholic and Academic All-State, and ran a season-best time of 16:30 at the Division 1 state meet, good for 54th place overall.

"As a sophomore, Max worked hard to run on the varsity, and his commitment and talent put him in the forefront of recognition as one of the top runners in the area," said CC coach Tony Magni. "He is a fine young man and one of the top academic sophomores in the school."

Trevor Step, Catholic Central: Step wasn't there when CC began its Division 1 state title defense. But after long hours of working hard to come back from injury, the senior was there with his teammates in the state meet.

An All-Catholic performer, Step cut 20 seconds from his time between the Catholic League meet (17:02) and the regionals (16:42). He then made an almost identical improvement in the state meet, placing 48th overall with a time of 14:25.

"He concentrated on regaining his strength through a therapy program and in doing so, ran his three best races at the end of the season," Magni said. "His endurance contributed to our placing fourth at the state finals."

Kevin Mason, Catholic Central: Every strong team needs a strong middle link, and that's the role Mason played for the Shamrocks this year.

The senior placed 44th overall at the Division 1 state meet with a run of 16:22, improving on his regional meet time by 20 seconds. His fifth-place finish at Operation Friendship netted him All-City honors, and he was also named All-Catholic.

"As a first-time runner on the varsity, Kevin had the insight to realize his position on the team early in the season," said Magni. "He upheld the mindset that he was the third or fourth man on the team and ran every race with due diligence and selfless determination for the good of the team."

Dan Horgan, Catholic Central: Junior Dan Horgan got used to seeing very few people in front of him during races in the 2002 season.

The CC junior went into the state meet on a roll, recording back-to-back second-place finishes at Operation Friendship (17:05) and the regional meet (16:17). His run of 16:13 was good for 34th overall at the state meet.

"Dan met the challenges of being a first-time varsity runner without intimidation," Magni said. "He remained unshaken in every race from dual meets to the state final. His approach was simple – he ran with the leaders in his sight and progressively went after them."

David Lucas, Catholic Central: Junior David Lucas entered the 2002 campaign with a number of accomplishments to his name, even at the halfway point of his career. Despite a midseason hip injury, you can add a few more to his crowded trophy case.

Lucas won the CC Invitational early in the season and also won the Sturgis Invitational. His best time of the season came at Haslett, when he blazed the trail to the tune of 15:53, good for third place. He returned to preinjury form in the state meet, placing 30th overall with a time of 16:12.

"When faced with a sudden setback, a runner has two choices: Either give up or give it all you've got to help your teammates as much as possible," Magni said.

Lucas is a two-time Academic All State runner, and was also named All-Catholic and All-Operation Friendship for the second straight year.

Brian Doot, Catholic Central: Senior Brian Doot filled the role of team leader just the way coach Magni would have wanted.

A consistent runner and team captain, Doot placed in the top 10 in every invitational this season, finishing with a 16:09 at the state meet. His run in the final meet of his career was good for 30th place and was the best on the team.

"Brian was invaluable in keeping the team together and focused during the down time that it had with injuries," Magni added. "His personal performance was consistent in every race, and it came as no surprise that he saved his best race for the state finals. He is a gentleman athlete who will surely be missed."

Aaron Lanning, Canton: Lanning was the Chiefs' No. 1 runner coming into the season, and he finished first twice, second once and third once in the first four races of the year.

At midseason, the senior was involved in a car accident and injured his knee, which required five weeks of intensive rehabilitation. Thought to be out for the season, Lanning came back to qualify for states with a 15th-place finish at regionals.

"It was the gutsiest performance I have ever seen," coach Bill Boyd. Lanning placed 107th at state in 16:48.65.

Kevin Patra, Redford Union: If Kevin Patra earned his share of medals on the cross country course, his work within the greater school community could certainly earn him some more.

An excellent student and leader among his peers, Patra turned in another terrific campaign for Redford Union in 2002. He was the Mega Blue Conference champion, coming in with a 16:44, and ran his best time at the regional, clocking a 16:40, which was good for seventh place. He was named captain of both the cross country and track teams and is a two-time league champion in cross county.

"Kevin represents all that is good about high school sports," said RU coach Bob Ouelette. "He has earned the true respect of the entire Redford Union school community."

Stephen Cheek, Canton: A sophomore, Cheek finished fifth at the WLAA Division Jamboree, seventh at the WLAA Finals and 10th at the regionals. He was all-division, all-league and all-regional.

"When Aaron was hurt, Steve picked it up and became the leader on this team," Boyd said. "They are tied for fifth (best time) all-time at Canton in cross country."

Cheek finished 81st at the state finals in 16:36.4.

Sean O'Halloran, Livonia Stevenson: The senior just missed Division I All-State honors with a 31st-place finish at Michigan International Speedway with a time of 16:06.8.

At the regional, O'Halloran took sixth in 16:34.6 and added a third at the WLAA meet in 16:34.

O'Halloran also took runner-up honors to his teammate Gillespie at the Livonia Public Schools meet at Cass Benton Park.

"Sean has trained hard all season and now realizes that it has paid off," Gores said. "He has steadily improved his times throughout the season with his best time coming in the state finals."

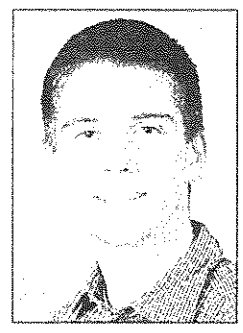

Kevin Patra
Redford Union

Stephen Cheek
Canton

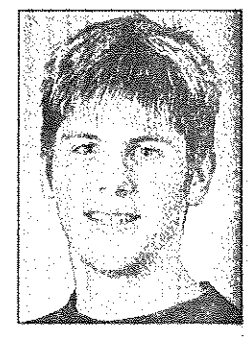

Sean O'Halloran
Stevenson

ALL-AREA CROSS COUNTRY

FIRST TEAM

Justin Hajduk, sr., Plymouth Salem
Matt Gillespie, Sr., Livonia Stevenson
Brian Doot, Sr., Redford CC
Dave Lucas, Jr., Redford CC
Dan Horgan, Jr., Redford CC
Max Working, Soph., Redford CC
Trevor Step, Sr., Redford CC
Kevin Mason, Sr., Redford CC
Aaron Lanning, Sr., Canton
Kevin Patra, Sr., Redford Union
Stephen Cheek, Soph., Canton
Sean O'Halloran, Sr., Livonia Stevenson

SECOND TEAM

Matt Hays, Jr., Livonia Stevenson
Chris Vraniak, Sr., Plymouth Salem
Adam Darnay, Sr., Redford CC
Jim Leddy, Sr., Plymouth Salem
Jon Western, Sr., Canton
Doug Novack, Sr., Livonia Stevenson
Adam Warner, Jr., Plymouth Salem
Randy Bearden, Sr., Plymouth Salem
Matt Patra, Soph., Redford Union
Kevin Kane, Sr., Livonia Churchill

HONORABLE MENTION

Redford Catholic Central: Phil Snyder; **Livonia Stevenson:** Matt Hoelzel, Collin Hall, Jim Marcicki; **Plymouth Salem:** Erik Ness, Mike Horgan **Canton:** Steve Kress, John Madonna, Tim Summers; **Livonia Churchill:** Connor Schultz, Justin Brevick; **Redford Union:** Justin Kramer, K'len Morris, Tom Sweeney; **Redford Thurston:** Josh Plucinski, Derek Parsons, Patrick Brown; **Livonia Franklin:**Robby Mills, Tom Hocking; **Westland John Glenn:** Brad Gray, Chad Barrett; **Garden City:** Rich Russell; **Wayne Memorial:** Steve Mills; **Lutheran Westland:** Mark Eisenman, Nick Zink; **Plymouth Christian:** Mark Varney.

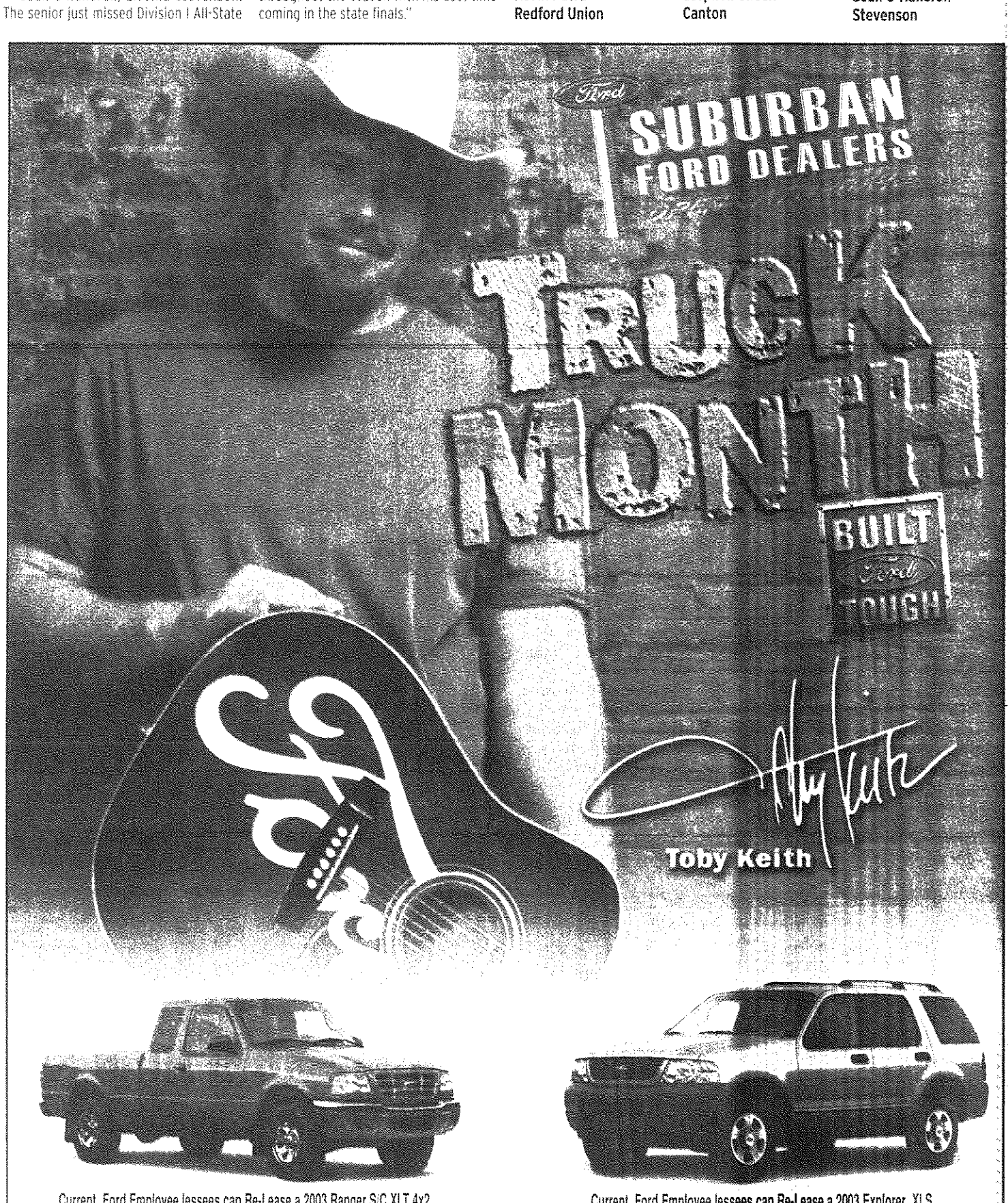

CANTON PUBLIC LIBRARY

Keely Kaleski, editor
(734) 953-2105
Fax: (734) 591-7279
kkaleski@oe.homecomm.net

Real Estate

Classifieds inside

To place an ad call toll free
1-800-579-SELL (7355)
Fax: (734) 953-2232

Real Estate Enquires

Robert M. Meisner

Knowledge is answer to liability

I'm a member of the board of directors and am concerned about a dog in a condominium unit that escaped from the unit owner's back yard and bit a co-owner.

I'm aware of the strict liability and am wondering whether the association will have any liability in this matter?

It will depend on whether the condo association knew, or had any evidence, that the condo owner had a dog or had any knowledge of the dog's vicious propensities.

If you had noticed that the dog was dangerous and was loose, and the bylaws require you to take action, you may have some liability.

On the other hand, based on a recent Michigan Court of Appeals decision where a dog escaped from a condominium rental unit's back yard and bit a child, neither the association nor the rental unit's management company was deemed liable.

That's because there was no evidence that the association or the rental unit's manager owned or kept the dog, nor had any knowledge of the dog's vicious propensities.

Robert M. Meisner, a lawyer, concentrates his practice in the areas of condominiums, real estate, corporate law and litigation. He can be reached via e-mail at bmeisner@mich.com This column provides general information and shouldn't be construed as legal advice.

BUSIEST MARKETS

Top 10 regional areas for single family building permits issued April - June 2002.

LOCATION	2002 UNITS
Atlanta	13,800
Phoenix	11,500
Dallas-Ft. Worth	10,900
Houston	9,700
Chicago	9,600
Riverside, CA	8,100
Washington D.C.	7,900
Las Vegas	5,900
Detroit	5,800
Denver	5,700

SOURCE: U.S. HOUSING MARKETS

Randall Masters | Staff Artist

Call Toll Free
1-800-579-SELL (7355)
Fax Your Ad: (734) 953-2232

Walk-In Office Hours:
Monday - Friday, 8:30 a.m. to 5 p.m.
After Hours: Call (734)591-0900

Deadlines: To place, cancel or correct ads.

Sunday
5:30 p.m. Friday
Sunday Real Estate
5:30 p.m. Thursday
Thursday
6 p.m. Tuesday
Thursday Real Estate Display
3 p.m. Monday

JIM JAGDFELD | OBSERVER & ECCENTRIC

More homes available for sale and potentially more financial roadblocks for buyers and sellers result in more lengthy stays on the multi-list.

By the numbers, here's why your house still hasn't sold

BY DOUG FUNKE
STAFF WRITER

Competition probably is the big reason your home has languished on the sales market with little or no action in recent months.

The number of houses available for sale in the metro area was up 22 percent in August and up 18 percent in July of this year compared to those same months in 2001, according to figures provided by Realcomp II, a multi-listing service.

Nearly 6,350 residential listings were active in August, which doesn't include for sale by owners.

Meanwhile, sales this summer declined by 14 percent in August and 3 percent in July, compared to 2001.

Realcomp II tracks data for the Western Wayne Oakland County Association of Realtors, Metropolitan Consolidated Association of Realtors and the North Oakland County Board of Realtors.

The Livingston County, Dearborn and Detroit boards also report to Realcomp II.

Financials, apparently, is the other side of the sword at play in the sales slowdown.

"We have a screwed-up economy now," said Dan Smith, senior vice president with Republic Bank in Plymouth. "The (stock) market is down. People are scared, starting to cocoon a little."

"You do have a significant run-up in volume (houses available for sale). Couple that with some economic uncertainty, and you have a number of consumers on the sidelines," said Tim Ross, president of Ross Mortgage in Royal Oak.

"I also think there's some hesitancy for people to make this big purchase," said Karen Kage, CEO for Realcomp II. "That started a year ago – 9/11."

Some national reports have indicated that employment incomes for monthly payments and funds needed for a down payment have lagged behind tremendous price appreciation, enabling fewer buyers to qualify for a mortgage.

Here, from mid 1997 to midpoint 2002, the median (half-above/half-below) sales price increased 50 percent to $123,500 in Redford, 40 percent to $245,000 in Clarkston/ Independence Township, 39 percent to $260,000 in Birmingham and 36 percent to $220,500 in Canton, according to Realcomp II.

"I can't imagine peoples' incomes are increasing by those percentages," Ross said. "Mine isn't. Has yours?"

A 20-percent down payment for the median house based on Realcomp II data went from $16,400 to $24,700 in Redford, from $32,450 to $44,100 in Canton, from $34,975 to $49,000 in Clarkston/ Independence and from $37,400 to $52,000 in Birmingham in just five years.

Assuming 20 percent down and a 7-percent rate for 30 years, the monthly payment for interest and principal for a median house has gone during that time:

- To $657 from $436 in Redford.
- To $1,174 from $864 in Canton.
- To $1,304 from $931 in Clarkston/ Independence.
- To $1,384 from $995 in Birmingham.

However, both Smith and Ross say that it's the lack of a down payment rather than money for monthly payments would stymie most prospective buyers here.

"A lot more programs allow people to buy a house," Smith said. "More so than ever, it's easier to get a mortgage across the board."

Ross added: "We don't find qualifying is a big challenge."

But both also concur that price is the ultimate facto, and, as prices rise, more prospective buyers will stay on the sidelines.

"When you walk through your neighborhood and 16 houses are for sale in a mile-and-half, what will differentiate them?" Smith said. "Certainly not a paint job in the living room or a couple new bushes in front. It's a lower price."

Less expense to borrow with mortgage rates lower now than several years ago won't make up for 40- to 50-percent run-ups in price for everyone, Ross added.

dfunke@oe.homecomm.net | (734) 953-2137

DON'T GIVE UP ON THE PROCESS

Various real estate professionals advise buyers and sellers to think about the following things in a slow-moving residential real estate market.

- **Sellers**, realize that market conditions set the ultimate purchase price. Just because you believe you need a certain amount of money from the sale to move up doesn't mean you will get it.
- **Sellers**, consider lowering the price, sharing/paying closing costs or buying down the interest rate on a mortgage for a purchaser. Be willing to compromise on asking price.
- **Sellers**, hire a Realtor with knowledge and experience in your specific area. This is no time to use a family member or the friend of a friend just because you have that relationship.
- **Sellers**, get and keep the home in mint condition.
- **Buyers**, if parents offer, consider accepting part of your inheritance now in the form of a down payment if you need it.
- **Buyers**, be willing to rethink exactly what you must have in that home and where exactly it has to be located. A section of Troy, for instance, is within the Birmingham school boundaries.
- **Buyers**, make sure your credit is clean and that you limit your debt as much as possible before looking.
- **Buyers**, talk with experts on creative financing. Make sure you completely understand what they say. Be willing to compromise on purchase price.

Mortgage Bits

Tim 'Timbo' Phillips

Flat home values squeeze borrowers

"Your home is not worth as much as you think." If you recently had your home appraised, you might have had an appraiser "rock your world" with an unexpectedly low property valuation. If so, guess what? You are not alone.

Last year's recession and our sluggish economic recovery have made it difficult for appraisers to show the same value increases that we have seen – and might have even come to expect – in our recent past. Lower home values are exactly what we see when an economy is in recession.

The current "flat" real estate values will impact all of us for a while. However, there are certain mortgage borrowers who are going to feel it more than others.

If you want to buy a home with a 100 percent financing, or anywhere close to it, bank on your mortgage underwriter to give added scrutiny to your new home's valuation. Remember, lenders do not want to loan more than a home is worth, especially if they think home values might slide aggressively.

Borrowers in financial trouble who put their full faith in those incessant mortgage advertisements promising debt consolidation equity loans might also be really let down. Many such borrowers will find that they do not currently have as much equity as they might think. Some may not even get the appraised value that they got just a year ago.

Perhaps the saddest stories will be about homeowners who have borrowed almost all of their home's equity, then must subsequently sell their home. These homeowners might actually have to pay money to sell their homes.

Realtors, home sellers and homeowners sometimes try to persuade appraisers to grant extra value to appraisals to accomplish their own goals and desires. In the past, even some unethical mortgage lenders have forced inflated appraisals in order to grant higher mortgage amounts. Unfortunately, it is normally the borrowers who get hurt by these gambits.

Bottom line: Don't be disappointed with a "low" appraisal in this market. It might save you from overpaying for a home, or from big financial headaches in the future.

Tim Phillips is a mortgage loan officer serving all of Michigan. You may reach him at (734) 797-5522, or via e-mail at PhillipsHQ@comcast.net. Homebuyers should always consult a professional for guidance specific to their situation.

Realtor Full Page Ad Index

Realtor	Page#
Century 21 Town & Country	12E
Coldwell Banker Preferred	3E
Real Estate One	1F

For the Best Home Buys in your Hometown Check the Sunday and Thursday Real Estate Section.

OE08042155

HOME Of The WEEK

ORCHARD LAKE

One of a kind Dow-Cass Lakefront! Spectacular 2+ acre peninsula setting with meandering brook & waterfall, pool. Home totally renovated in '99 with first floor master suite. Three fireplaces, great winter retreat. $2,000,000

Real Estate One, INC.
248-644-4700

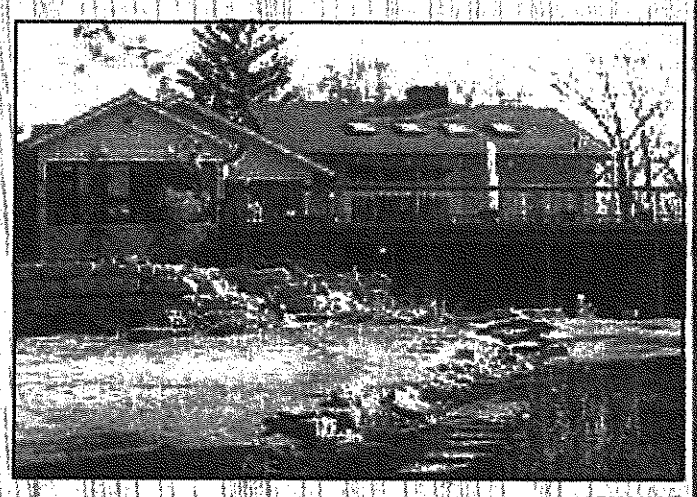

Real estate briefs features news and notes on professional associations, office activities, upcoming meetings and seminars, new services/products and consumer publications. Write: Real estate briefs, Observer & Eccentric Newspapers, 36251 Schoolcraft, Livonia, 48150. Our fax number is (734) 591-7279. Our e-mail address is dfunke@ oe. homecomm. net

CAREER DAY

Real Estate One presents a free informational class on how to get into residential real estate sales noon to 1:15 p.m. Fridays, Nov. 15 and 22, at its Farmington Hills office, 32961 Middlebelt at 14 Mile Road.

To register, call Sharon Spindler (Ext. 404) or Steve Leibhan (Ext. 405) at (248) 851-4100.

IREM MEETS

Oakland County Executive L. Brooks Patterson speaks at a breakfast meeting of the Institute of Real Estate Management Michigan Chapter 8 a.m. Wednesday, Nov. 20, at the Westin Southfield Hotel, 1500 Town Center, Southfield.

Cost is $20 for members, $25 for non-members. To register, call Bea King at (248) 615-3885.

CONSTRUCTION WOMEN

The Detroit Chapter National Association of Women in Construction presents a program on sexual harassment in the workplace 6 p.m. Wednesday, Nov. 20, at DeMattia Group, 45501 Helm, Plymouth.

Cost, which includes a light supper, is $25 for members, $35 for non-members. For membership information or to register, call Kelly Taylor at (734) 722-5144.

ARCHILECTURE

Peter Wheelwright will give a talk as part of a free lecture series sponsored by Lawrence Technological University, 7:30 p.m. Thursday, Nov. 21, in the architecture building auditorium on campus, 21000 W. 10 Mile Road, Southfield.

For information, call Michelle Juras at (248) 204-2880.

FOOD DRIVE

The property management council of the Apartment Association of Michigan hosts its seventh annual charitable drive and holiday reception to benefit HAVEN 5-7:30 p.m. Thursday, Nov. 21, at Woody's Diner, 208 Fifth Ave., Royal Oak.

There is no charge to attend. Participants are asked to bring a non-perishable item or grocery store gift certificate. HAVEN is a shelter for women and children.

To register, call (248) 862-1004.

REMODELING COURSE

The remodeler's council of the Building Industry Association of Southeastern Michigan offers a class on skills necessary for successful project management at the job site 8 a.m. to 3 p.m. Thursday, Nov. 21, at BIA headquarters, 30375 Northwestern Highway, Suite 100, Farmington Hills.

Cost, which includes breakfast and lunch, is $125. To register, call (248) 862-1033.

BUILDERS CLASS

Bloomfield Hills Community Education and Oakland Builders Institute present a 16-hour seminar to help participants pass the state builders license exam 6-10 p.m. Mondays and Wednesdays Nov. 25 and Dec. 2, 4 and 9 at Andover High School, 4200 Andover Road, Bloomfield Hills.

Cost is $180 plus $20 for a textbook and sample questions. To register, call (248) 433-0885.

HABITAT FOR HUMANITY

The western Wayne affiliate of Habitat for Humanity seeks volunteers to help with building homes, office duties and fund-raising. No experience needed. Training will be provided.

For details, call (734) 459-7744.

FAIR HOUSING CENTER

The Fair Housing Center of Metropolitan Detroit, a non-profit monitoring, testing, and information organization, always needs supporters. Basic annual individual membership is $15, basic family membership $25 and basic organizational membership $50.

For information, call the center at (313) 963-1274.

ENERGY CD-ROM

The Building Owners and Managers International has released a CD-ROM, "The Property Professional's Guide to Building Energy Performance."

Cost is $15 for BOMA members, $25 for non-members.

To purchase or obtain more information, call (800) 426-6292, or visit www. boma. org/pubs/energy_cd. htm .

BIA UPDATES

The Building Industry Association of Southeastern Michigan now provides weekly updates of news and information affecting the construction industry to members via e-mail.

Contact Rosalie Lamb at the association, (248) 737-4477 for details.

PLAYGROUND SAFETY

A book available from the Community Associations Institute can help community association managers and board members ensure that their playgrounds and tot lots are as safe as possible.

Detailed information is provided on safety inspections and implementing an effective maintenance plan.

"Playgrounds for Young Children" is available for $40 by calling (703) 548-8600, or ordering through www. caionline. org.

SALES WEB SITE

Curious as to what houses are selling for in your neighborhood?

Steve Wiese of Southeastern Appraisal Corp. in Farmington Hills has updated maps on a community-by-community basis with that information on the Internet. And it's free.

Just dial up www. homevaluemap. com.

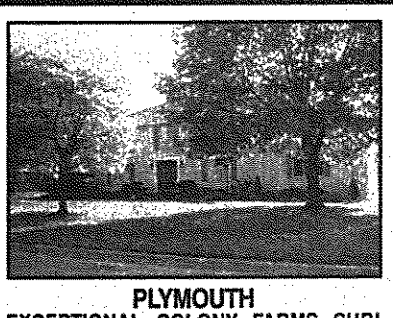

PLYMOUTH
EXCEPTIONAL COLONY FARMS SUB! Elegant 2 story home w/numerous updates. Two fireplaces, huge family room (19x15), first floor den, first floor laundry, four spacious bedrooms with a completely updated main bath. Attached garage and wrap-around deck. An exceptional buy at $389,000. (P01BRE)

CANTON
BEAUTIFUL WOODED SETTING. Four bedroom, 2.5 bath brick ranch backing to woods. Family room with gas fireplace, huge kitchen, neutral carpet, first floor laundry, all appliances, large deck, finished basement. Features Home Warranty. (P91COR) $229,900

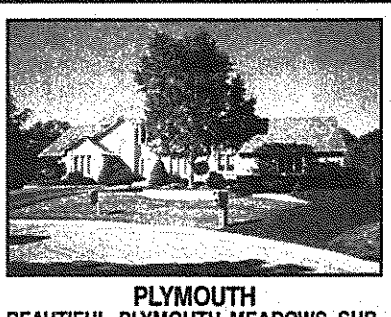

PLYMOUTH
BEAUTIFUL PLYMOUTH MEADOWS SUB. Custom luxury in this 3504 sq. ft. four bedroom, 2 baths, 3 lavs and 2250 sq. ft. basement home. Custom kitchen with Jenn-aire stove, ceramic tiled foyer through 1st floor laundry rm, great rm with gas fireplace. In ground pool with waterfall, two brick paver patios. (P78KAT) $724,000

WESTLAND
BIRCH HILLS ESTATES SUB. Three bedroom, two bath brick ranch. Newer vinyl windows with marble sills, partially finished basement with block windows, 2.5 car garage. Great family neighborhood. (P45BER) $137,500

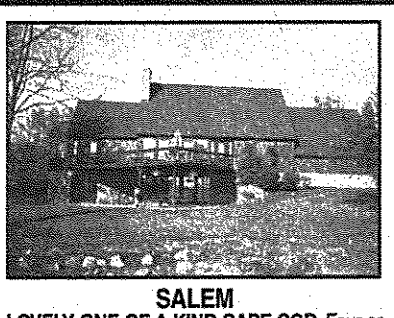

SALEM
LOVELY ONE OF A KIND CAPE COD. Four or five bedrooms, 3.5 baths, sits on 3.6 acres with beautiful panoramic view from every location in the home. Many amenities & upgrades: windows, two double gas fireplaces, huge great room with wet bar, 23x20 bonus room to be finished for in-law-5th bdrm-or-game rm. (P79LOP) $489,900

WESTLAND
LOVELY BRICK RANCH. Three bedroom brick ranch, one bath, finished basement, newer roof, updated windows, two car garage. (00STE) $152,900

Quality PROPERTIES INC. GMAC Real Estate
1365 S. Main, Plymouth
(734) 451-5400 or Visit us on the web... www.qualitypropertiesGMAC.com
EQUAL HOUSING OPPORTUNITY

GM FAMILY FIRST
Exclusively for GM Employees, Retirees, and eligible GM Vendors & Suppliers.
You're Invited To Attend A Home Buying/Selling Seminar
Free ◆ Informative
Cash-Back Incentives, Mortgage Discounts, and Savings on Closing Costs...
Thursday, November 14th from 7:00 PM to 9:00 PM or...
Saturday, November 16th from 10:00 AM to Noon
R.S.V.P. 734-451-5400
SPONSORED BY:
Quality PROPERTIES INC. GMAC Real Estate — 1365 South Main Street | Plymouth, Michigan 48170
AND
GMAC Mortgage — 215 Ann Arbor Rd, Ste 100, Plymouth, Michigan 48170

Find your favorites recipes each Sunday in Taste

COLDWELL BANKER SCHWEITZER REAL ESTATE

CANTON $524,800 Exceptional Home! Nearly new 4 br, 5 baths, walkout, backs to woods, 3 car garage, fab. kitchen w/granite isle & huge nook. 2-story fam. room w/bay, 3 sky lights. Fab. master. (BGN25HAV) 888-220-3751

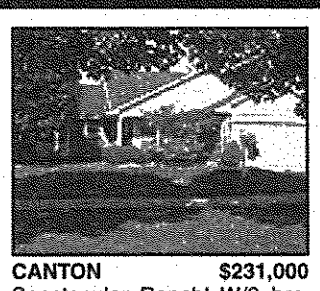

CANTON $231,000 Spectacular Ranch! W/3 brs, 2 baths. Fantastic great rm w/fireplace, large deck, central air, 1st floor laundry, sprinklers, partly finished basement, club house privileges. (BGN62HAN) 888-220-3751

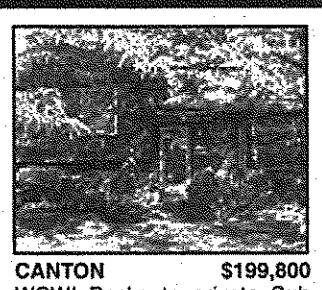

CANTON $199,800 WOW! Backs to private Sub Park. Perfection plus - 4 bdrms, huge fam. rm w/nature brick fireplace, updated kitchen, flooring, most windows, 2.5 car garage-fenced. (BGN41BRO) 888-220-3751

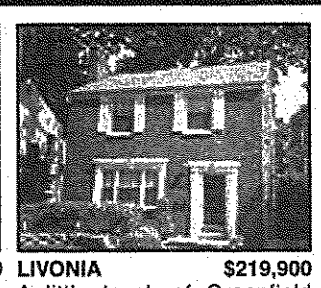

LIVONIA $219,900 A little touch of Greenfield Village describes this gorgeous 3 BR, 1.5 Bath Colonial. LR w/FP. Kitchen w/oak cabinets & tile floor. Formal DR. Finished Bsmt. 1.5 car Gar. BGL14BLA 877-206-6853

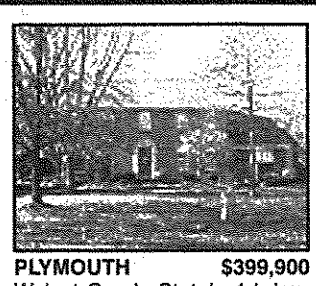

PLYMOUTH $399,900 Walnut Creek. Stately 4 bdrm, Gerish built 3.1 BA brick saltbox. Formal DR, LR & FR w/DW access to deck & yard, updates incl main fl BA, furn., roof, CA, HWH & garage door. (BGP-01Por) 888-223-6691

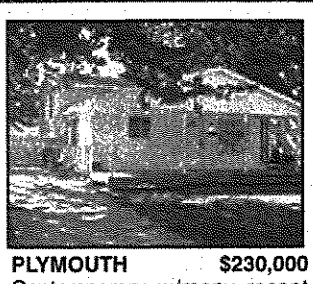

PLYMOUTH $230,000 Contemporary w/many recent updates: remodeled kit w/oak cab & maple hdwd flooring. Updated baths, oversized garage, spacious living/family rooms. Close to park. BGL47BUT 877-206-6853

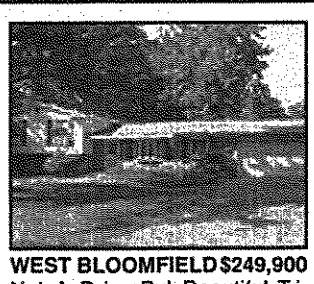

WEST BLOOMFIELD $249,900 Not A Drive By! Beautiful Tri-level on over 1/3 acre set in a parklike atmosphere. 3br, 1.5 bath, atrium, family rm w/raised hearth. Many updates. Home warranty included. (BGN06RIV) 888-220-3751

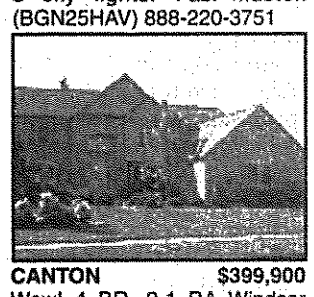

CANTON $399,900 Wow! 4 BR, 2.1 BA Windsor Model. Lux mstr ste w/fash bath & WIC. Gourmet kit & nook w/plenty of cab & cntrtops space, formal din rm w/gas FP, 1st flr study w/2-way FP. (BGP26Del) 888-223-6691

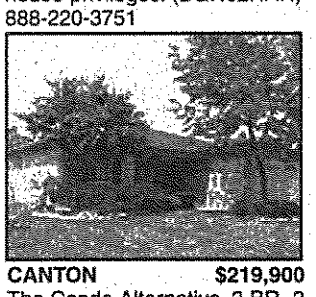

CANTON $219,900 The Condo Alternative. 3 BR, 2 bath, low-maintenace, private, single-family home w/vaulted clgs, light-bright rooms, fireplace in GR in the Hampton Court West subdivision. (BGP-57Cla) 888-223-6691

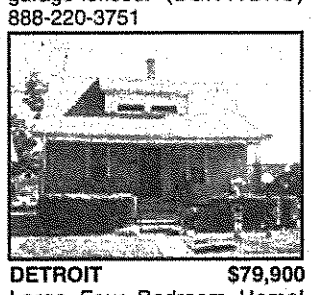

DETROIT $79,900 Large Four Bedroom Home! With a partially finished basement and a two car garage. Maintenance free aluminum siding, large front porch and lots of updates. (BGN60OHI) 888-220-3751

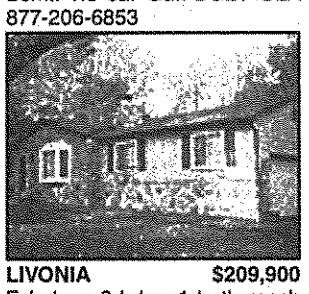

LIVONIA $209,900 Fabulous 3 bdrm 1 bath ranch on over half acre lot. Totally updated & remodeled throughout. Gorgeous island kitchen w/all appliances. 2 car att garage. $214,900 BGL44BEA 877-206-6853

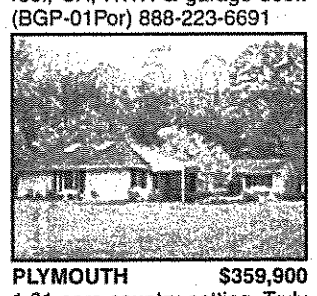

PLYMOUTH $359,900 1.81 acre country setting. Truly private. Impressive liv rm with soaring cath clgs & skylight. Lux master ste w/fashion bath. Updated kitchen. Neutral. Newer wndws & more. (BGP-61Ann) 888-223-6691

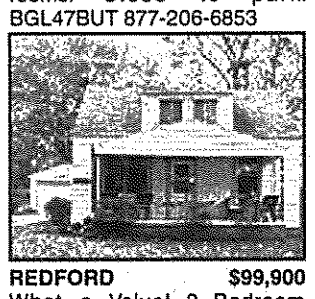

REDFORD $99,900 What a Value! 3 Bedroom Bungalow features spacious room sizes & includes 1st floor laundry w/pantry, 1 car garage & Home Warranty. Updates incl. Wallside windows & roof. BGL89MAC 877-206-6853

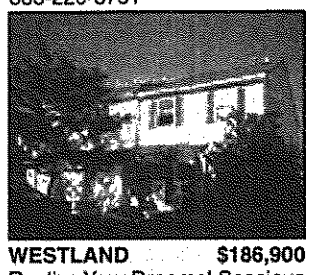

WESTLAND $186,900 Realize Your Dreams! Spacious & open 4 br, 2.5 baths w/3 sky lights, vaulted ceilings, private master suite & huge party size deck. Attached garage & much more. Hurry! (BGN11STO) 888-220-3751

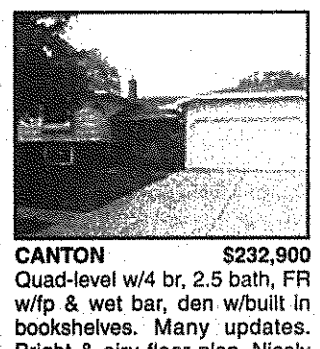

CANTON $232,900 Quad-level w/4 br, 2.5 bath, FR w/fp & wet bar, den w/built in bookshelves. Many updates. Bright & airy floor plan. Nicely landscaped yard w/covered decking. (BGN77EMB) 888-220-3751

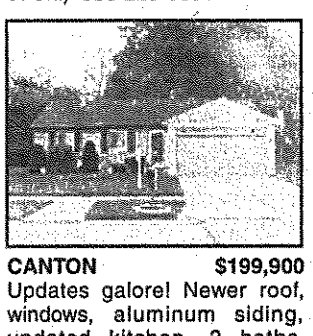

CANTON $199,900 Updates galore! Newer roof, windows, aluminum siding, updated kitchen, 3 baths, fireplace in family room, finished basement, neutral paint t/o, backs up to woods. BGL93BUC 877-206-6853

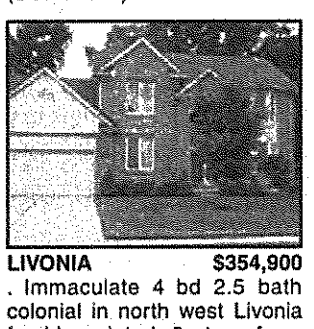

LIVONIA $354,900 . Immaculate 4 bd 2.5 bath colonial in north west Livonia freshly painted, 2 story foyer adds to the beauty as you enter this 1996 home. Beautifully finished basement. BGL-52GLE 877-206-6853

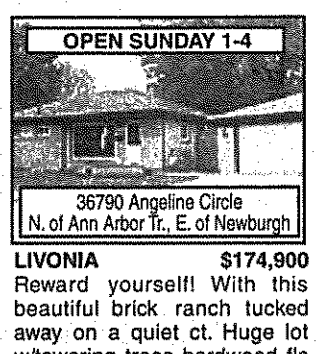

LIVONIA $174,900 Reward yourself! With this beautiful brick ranch tucked away on a quiet ct. Huge lot w/towering trees hardwood fls updated kit & 2 full baths fin basement 3 car drywalled gar. (BGP-90Ang) 888-223-6691

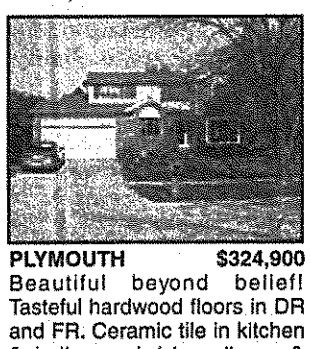

PLYMOUTH $324,900 Beautiful beyond belief! Tasteful hardwood floors in DR and FR. Ceramic tile in kitchen & hallways, brick walkway & porch. 6-panel doors, finished basement & many updates. (BGP-80Str) 888-223-6691

REDFORD $89,000 Double lot. Looking for a nice 3 BR Ranch? Att. garage, many recent updates. This is it. Open floor plan; nothing to do but relax & enjoy a great price for a lot of house. BGL97GAY 877-206-6853

WESTLAND $156,900 Wow! Immaculate 3 br Brick Ranch! Updates include roof, C/A, windows, kitchen & bath. Finished, carpeted basement. Across from Elementary School. Don't miss this Gem! (BGN71WIL) 888-220-3751

MLS
EQUAL HOUSING OPPORTUNITY
For more properties visit our website at:

www.cbschweitzer.com

Phone In, Move In...
COLDWELL BANKER MORTGAGE
- A same-day mortgage decision or we'll pay you $250*
- To meet your requested closing date or we'll reduce your interest rate by 1/8th of one percent for the life of the loan
- To beat any lender's price, GUARANTEED, or pay you $250**

1-888-317-2530

Livonia Office – 734-591-0333 • Northville Office – 248-347-3050 • Plymouth – 734-453-6800

Ann Arbor • Birmingham • Clarkston • Bloomfield Hills • Farmington Hills/W. Bloomfield • Grosse Pointe Hill • Grosse Pointe Woods • Lakes • Livonia • The Macomb Center • Northville • Plymouth • South Lyon • Troy

HOMES SOLD IN WAYNE COUNTY

These are the Observer-area residential real-estate closings recorded the week of July 1-5, 2002 at the Wayne County Register of Deeds office. Listed below are cities, addresses and sales prices.

Canton

45644 Bartlett	$273,000
364 Belvedere	$410,000
39487 Dorchester	$295,000
7101 Fox Crk	$255,000
6648 Sturbridge	$232,000

Garden City

6500 Cadillac	$142,000
1829 Gilman	$90,000
30004 John Hauk	$83,000

Livonia

14370 Alexander	$185,000
11428 Arcola	$139,000
14256 Brentwood	$170,000
29686 Clarita	$109,000
18930 Deering	$55,000
38219 Donald	$177,000
9931 E Clements	$158,000
15699 Edgewood	$305,000
15929 Marsha	$270,000
17595 Merriman	$225,000
32227 Oakley	$174,000
30905 Orangelawn	$162,000
10020 Seltzer	$160,000
19067 Shay	$350,000
31147 W Chicago	$172,000

Plymouth

48131 Brewster	$360,000

Redford

25220 E Deborah	$142,000
16611 Glenmore	$126,000
18445 Glenmore	$113,000
19905 Kinloch	$94,000
12802 Lenore	$122,000
19800 Poinciana	$87,000
11328 Rockland	$165,000
25715 Ross	$125,000
25288 Westfield	$143,000

Westland

33759 Balmoral	$147,000
6814 Geronimo	$141,000
30347 Ledgecliff	$175,000
6517 Pembrook	$184,000

Home loan rates forecast to fall more with Fed cut

(AP) – Mortgage rates around the country fell last week for the second straight week, Freddie Mac reported in its nationwide survey.

The average interest rate on 30-year fixed-rate mortgages dipped to 6.11 percent from 6.13 percent.

Last week's rate was the lowest since the week ending Oct. 11 when rates on the 30-year mortgage dropped to 5.98 percent, the lowest level since Freddie Mac began tracking them in 1971.

Analysts predicted that rates should go lower following the decision by the Federal Reserve last week to cut a key interest rate by a surprisingly large half-point.

Low mortgage rates this year have been feeding a refinancing boom.

The extra monthly cash consumers save by refinancing their mortgages at lower interest rates help to support consumer spending.

Rates for 15-year fixed-rate mortgages, a popular option for refinancing, also dropped last week to 5.48 percent, down from the previous week's 5.51 percent.

For one-year adjustable-rate mortgages, rates dipped to 4.15 percent, compared with 4.25 percent.

Average national mortgage rates reported by Freddie Mac don't include add-on fees known as points.

The loans carried an average fee of 0.6 point for the 30-year and 15-year mortgages and 0.7 point for the one-year ARMs.

COLDWELL BANKER
SCHWEITZER REAL ESTATE

Vacant Land

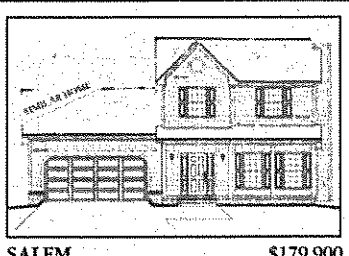

ANN ARBOR $285,000
Investors take note! 11.04 acres, no water perks, and prime development piece! Great homesite on North Territorial or small subdivision! (BGSLYVLNTE) 888-224-1387

SALEM $179,900
Wow!! New construction at affordable price. 3 bedrooms, 1.5 baths and basement. Quality construction in a small town that's growing fast! Completion estimated Jan. 2003. (BGSYL64FRE) 888-224-1387

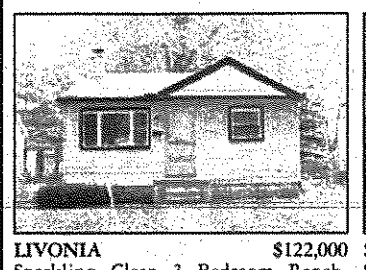

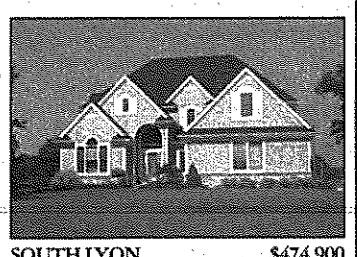

LIVONIA $122,000
Sparkling Clean 3 Bedroom Ranch. Beautiful hardwood floors and cove ceilings. Full basement and newer windows. Immediate occupancy. (BGSLY16CAR) 888-224-1387

SOUTH LYON $474,900
Spectacular Lake Access Home! Quality built with all the luxuries. Finished basement w/fireplace and bonus room. 5 bedrooms, 3.5 baths, 3 decks, 2 story entry, great room w/fireplace. Premier location. (BGSLY76SAN) 888-224-1387

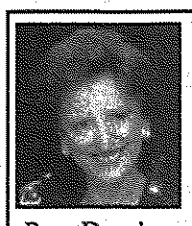

Pam Danaher

Thinking of changing careers or offices? Why not join the Number One Coldwell Banker Schweitzer team in Michigan and the Midwest Region. Call Pam Danaher for an outstanding career opportunity (248) 437-4500.

South Lyon Office • 12516 Ten Mile
(248) 437-4500

SOLD
COLDWELL BANKER
SCHWEITZER REAL ESTATE
Expect the best.

MAKING REAL ESTATE EASY

CE08844077

WMSR
WEIR, MANUEL, SNYDER & RANKE
View almost 10,000 Local Listings at
www.weirmanuel.com

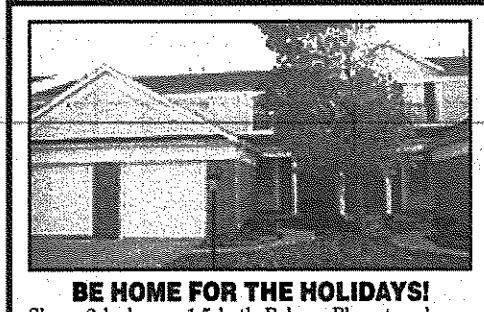

BE HOME FOR THE HOLIDAYS!
Sharp 2 bedroom, 1.5 bath Palmer Place townhouse condo w/walk-in closets, fireplace, direct access attached garage, basement & deck. Neutral colors. Great location - close to Summit, shopping & highways. Home warranty included. $154,900 (79/CHR) 734-455-6000
250

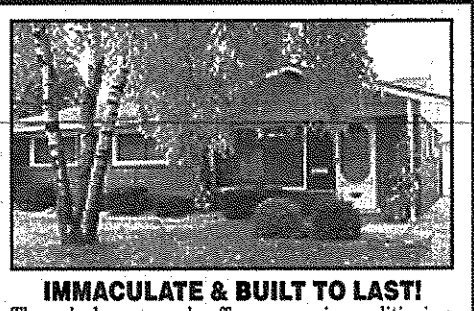

IMMACULATE & BUILT TO LAST!
Three bedroom ranch offers: new air conditioning, triple glaze thermal windows, updated electrical, steel entry doors, Andersen doorwall to covered patio. Two car garage. Open floor plan. Newer carpeting and kitchen floor. $125,000 (44CHR) 734-455-6000
202

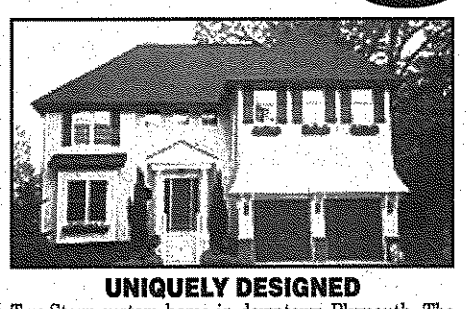

UNIQUELY DESIGNED
Two Story custom home in downtown Plymouth. The classic and charming exterior unfolds a sophisticated and contemporary floor plan. First floor master and solarium overlook gardens and pool. Home theater. Aupair quarters. $695,000 (49HAR) 734-455-6000
221

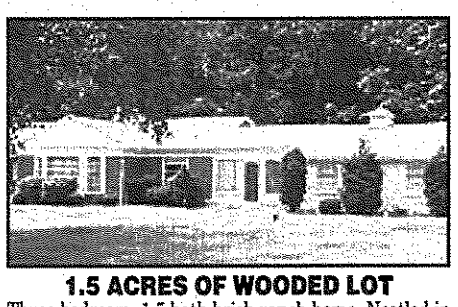

1.5 ACRES OF WOODED LOT
Three bedroom, 1.5 bath brich ranch home. Nestled in with larger homes. 14x12 breezeway between house and 2 car garage. 195 ft. to Main St. You can walk to downtown Northville. Township taxes. 3% deposit. $419,900 (21/WES) 734-455-6000
228

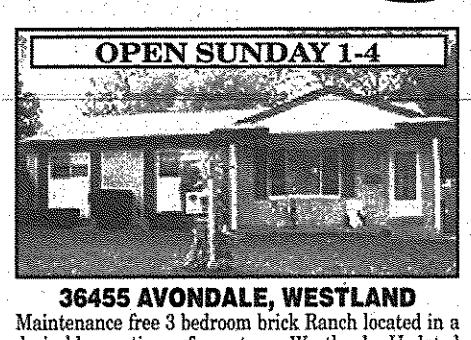

36455 AVONDALE, WESTLAND
Maintenance free 3 bedroom brick Ranch located in a desirable section of western Westland. Updated kitchen & eating area-oak cabinetry & flooring, newer carpeting T/O, neutral colors. Recently "finished" basement w/office & lav. One look will convince you...It's home! $145,000 (55AVO) 734-455-6000
247

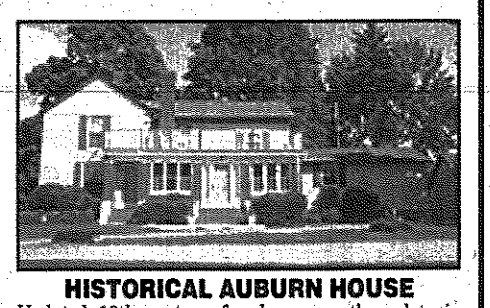

HISTORICAL AUBURN HOUSE
Updated 19th century farmhouse on three lots in downtown Plymouth. Formerly a bed-&-breakfast, this charming property offers 5 bedrooms & 3 full baths. Bright kitchen & first floor laundry. 4% Financing Available. $299,900 (48SHE) 734-455-6000
237

HOURS:
Weekdays 8:00 a.m. to 8:00 p.m.
Saturdays 8:00 a.m. to 5:00 p.m.
Sundays 9:00 a.m. to 5:00 p.m.

Birmingham/Bloomfield Hills	• 298 South Old Woodward	• 248-644-6300
West Bloomfield/Farmington Hills	• 7285 Orchard Lake Road	• 248-851-5500
Rochester/Rochester Hills	• 1205 West University Drive	• 248-651-3500
Plymouth/Northville/Canton/Novi	• 500 South Main Street	• 734-455-6000
National/International Relocation	• 325 East Brown Street	• 800-662-1950

CE08844087

Read your favorites online at observerandeccentric.com

COLDWELL BANKER
PREFERRED, REALTORS®

JUST LISTED-NORTHVILLE – Great ranch on quiet court location backing to commons. Numerous updates including kitchen, bath, flooring, windows and much more. Super subdivision and walking distance to schools. $319,900 (985BA)

IMMEDIATE OCCUPANCY – All the updates have already been done. New roof, gutters, furnace & air conditioning-2000 , new hot water heater-2002, carpet-2000, updated kitchen-2000. Hardwood floors in all bedrooms and fenced yard. $179,900 (667CO)

2000 BUILT RANCH – This ranch offers 3 bedrooms, 2 full baths on main floor and 1st floor laundry. Kitchen has oak cabinets, no-wax floor, built-in dishwasher with stove & refrigerator. Large basement with 2 1/2 car attached garage. $164,900 (436HA)

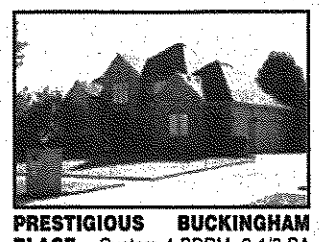

PRESTIGIOUS BUCKINGHAM PLACE – Custom 4 BDRM, 2 1/2 BA colonial w/all the extras! 9' ceilings, dual staircases, 2-story foyer, gourmet kit, 3 car gar, cedar deck overlooking the commons, master suite w/WIC & 6' marbleized tub & shower w/bench, hdwd flooring, den w/built-in desk & oak shelving, central vac & sprinkler system. $398,900 (265CH)

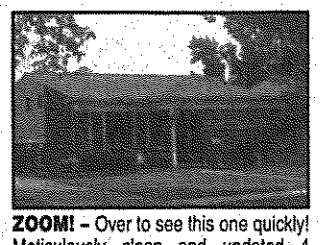

ZOOM! – Over to see this one quickly! Meticulously clean and updated 4 bedroom tri-level with huge living room, family room w/gas fireplace, beautiful newer oak kit/bfst nook, huge cemented crawl space for storage, utility room w/storage, 1 1/2 car garage, Florida room & awesome pool w/slide. Move in condition & tons of updates! $204,900 (000PPL)

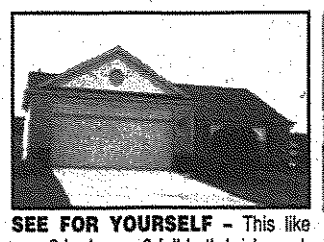

SEE FOR YOURSELF – This like new 3 bedroom, 2 full bath brick ranch offers a spacious oak kitchen, 1st floor laundry & all appliances. Open great room w/high volume ceilings & formal dining room make entertaining a breeze. Neutral throughout, super-sized garage & full basement. Nicely landscaped w/deck, patio & sprinklers. $254,900 (240SH)

LEASE THIS BRAND NEW HOME W/OPTION TO PURCHASE Looking for long term lease? Brand new home has 4 BDR's & 3 full baths, 2-story entry w/hdwd, oak kit w/island, hdwd flrs & appl. GR w/bridge overlook & gas fireplace, private den, FFL, 3 car garage, full bsmt, cul-de-sac location, & option to purchase at lease end. Call for details. $2,995/mth. (072STL)

HARD TO FIND RANCH CONDO Almost new Canton condo has 2 BD's & 2 full BA's! Open w/high ceilings & lots of natural light. Warm oak kit w/brkfst nook, FFL, GR w/gas fpl & adjoining formal DR. Master bedroom w/ceramic bath & large WIC. Private end unit w/2 car attached gar & full bsmt. Great location w/Ply-Canton schools. $234,900 (370CH)

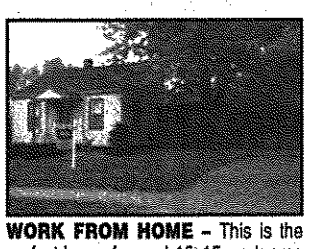

WORK FROM HOME – This is the perfect home for you! 15x15 work area plus 4 bedrooms, sun room, newer roof, windows, carpet, air conditioning, furnace, fenced, maintenance free, paver patio. $169,900 (827GL)

HOLIDAY PARK – Inviting ranch boasts updated kitchen and bath, 3 bedrooms, family room with fireplace, ample dining space adjoining family room, new windows and exterior doors and kitchen appliances that remain. $171,000 (805HI)

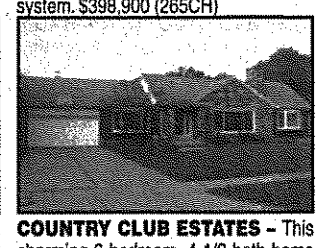

COUNTRY CLUB ESTATES – This charming 6 bedroom, 4 1/2 bath home in optimal Dearborn sub boasts 3,325 sq. ft., hardwood floors, 3 fireplace, coved ceilings, and a deck off back overlooking an oversized lot. Newer roof, central air & hot water tank. $630,000 (175GO)

WARM & INVITING-Well maintained tri-level on park like lot! Open your Anderson French doors to 14x8 deck & step down to a blue slate stone patio! Vaulted ceiling LR & oak cabinet kit. Note: 2 full BA's, roof shingles replaced in '99, gutters-'00, neutral decor, huge WIC in mstr suite & dry-walled 1 1/2 car attchd gar! $174,500 (682RE)

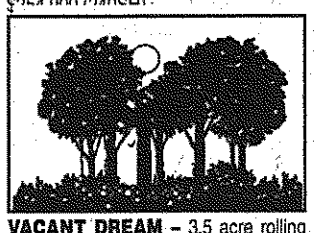

VACANT DREAM – 3.5 acre rolling parcel in prime Salem Township location. Rolling hills with walk-out potential. Backs to federally owned property. Surrounded by luxury homes. Hurry for your opportunity to build in this growing area. $104,900 (000SI)

MOVE RIGHT IN – Beautifully maintained 3 bedroom brick ranch with fourth bedroom in full finished basement. Loaded with updates. Good size corner lot with 2 1/2 car garage, close to schools and rec center. $144,900 (50STA)

REFRESHING RANCH – First floor convenience! Two bedrooms with 3 full baths. Great room with fireplace and doorwall to deck. First floor laundry, finished basement and a 2 car attached garage! $184,900 (001CO)

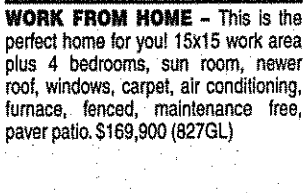

THIS HOME HAS IT ALL! – Brand new kitchen, remodeled bath and lavatory, newer hot water heater, furnace, central air, carpet, paint & entry doors. Leaving all one year old appliances. The list goes on! $131,900 (083HA)

FIRST CLASS – A custom kitchen to behold, striking light fixtures, obvious architectural interest and style, French doors to second bedroom/study, doorwall off master suite and just steps to the golf course. $349,900 (798LO)

PLYMOUTH, PLYMOUTH, PLYMOUTH–Pristine Plymouth neighborhood offers large 4 BDR, 2.5 bath colonial w/traditional LR/DR. Front room w/vaulted ceiling & fpl. Spacious kit w/breakfast nook. Master suite w/WIC & private bath. Private 1st floor den, convenient FFL. Beautiful yard w/large cedar deck, new ext accents & roof. $359,900 (377PI)

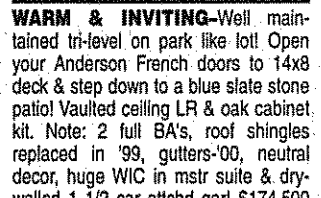

TRANSFERRED – Transfer forces sale of this beautiful 4 bedroom, 2 1/2 bath Pulte built colonial backing to wooded commons! Beautiful kitchen, huge master bedroom suite with walk-in closet, vaulted ceiling, professionally finished basement, custom deck with gazebo and so much more. $339,900 (261SE)

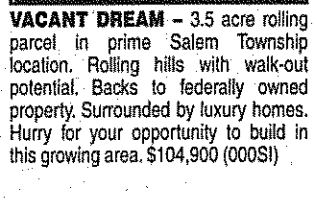

DESIRABLE WOODBROOKE Traditional colonial, wonderful neighborhood. Spacious 4 bedroom, 2 1/2 bath. Family room overlooks attractive yard. Be in by Christmas. $304,900 (074SO)

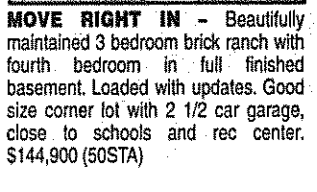

UPDATED 2 FAMILY INCOME PROPERTY – Nice area, roomy duplex with many updates. Full basement with laundry area, each unit over 900 sq. ft. Separate meters, large parking area, no maintenance interior. In excellent condition. $118,000 (635TI)

REALTOR®
EQUAL HOUSING OPPORTUNITIES

All Real Estate Companies are not the same
DISCOVER THE DIFFERENCE
PROFESSIONALISM • SATISFACTION • RESULTS

Visit us on our Web Site...
www.cbpreferred.com

MORTGAGE FINANCING
What getting a mortgage should be.
We'll beat any lender's price, or pay you $250*
Guaranteed loan decision the same day you apply or we pay you $250
1-888-895-2536
Toll Free
COLDWELL BANKER MORTGAGE

NORTHVILLE/NOVI (248) 305-6090
CANTON (734) 392-6000
FARMINGTON (248) 478-6022
WESTLAND/GARDEN CITY (734) 392-6000
PLYMOUTH (734) 459-6000
LIVONIA (734) 425-6060

CE08844087

Observer & Eccentric

Classified

All ads run online FREE!
A value of up to $87.00

0001-2450 Home & Service Guide
3000-3890 Real Estate For Sale
3890-3980 Commercial Industrial Sale or Lease
4000-4980 Real Estate Rent/Lease
5000-5980 Employment Instruction Services
6000-6980 Announcements
7000-7780 Merchandise
7110-7130 Garage and Moving Sale
7800-7980 Animals Pets/Livestock
8000-8780 Automotive Recreational Vehicles

OBSERVER SALES OFFICE 36251 Schoolcraft, Livonia, MI 48150
ECCENTRIC SALES OFFICE 805 East Maple, Birmingham, MI 48009

Walk-In Office Hours:
Monday - Friday 8:30 am - 5:00 pm
Fax your ad: 734-953-2232

Publication Day	Deadline
SUNDAY PAPER	5:00PM Friday
THURSDAY PAPER	5:30PM Tuesday

Place your ad toll free at
1-800-579-SELL

On-line at www.observerandeccentric.com • E-Mail Us: oeads@oe.homecomm.net

Real Estate

3000's Real Estate

3030....Open Houses
3040....Ann Arbor
3050....Birmingham/Bloomfield
3060....Brighton
3080....Canton
3090....Clarkston
3110....Dearborn/Dearborn Hgts
3120....Detroit
3140....Farmington/ Farmington Hills
3170....Garden City
3180....Grosse Pointe
3190....Hamburg
3200....Hartland
3210....Highland
3220....Holly/Fenton
3230....Howell
3250....Livonia
3260....Milford
3270....New Hudson
3280....Northville
3290....Novi
3310....Orion Township/ Lake Orion/Oxford
3330....Pinckney
3340....Plymouth
3350....Redford
3360....Rochester/Auburn Hills
3370....Royal Oak/Oak Park/ Huntington Woods
3380....Salem/Salem Township
3390....Southfield/Lathrup
3400....South Lyon
3410....Troy
3420....Waterford/Union Lake/ White Lake
3440....West Bloomfield/ Orchard Lake/ Keego Harbor
3450....Westland/Wayne
3480....Wixom/ Walled Lake/ Commerce
3490....Ypsilanti/Belleville
3520....Livingston County
3530....Macomb County
3540....Oakland County
3560....Washtenaw County
3570....Wayne County
3580....Lakefront/Waterfront Homes
3590....Other Suburban Homes
3600....Out of State Homes/Property
3610....Country Homes
3630....Farms/Horse Farms
3640....Real Estate Services
3700....New Home Builders
3710....Apartments For Sale
3720....Condos
3730....Duplexes & Townhouses
3740....Manufactured Homes
3750....Mobile Homes
3760....Homes Under Construction
3770....Lakefront Property
3780....Lake/River Resort/Property
3790....Northern Property
3810....Southern Property
3820....Lots & Acreage/Vacant
3830....Time Share
3840....Lease/Option To Buy
3850....Mortgage/Land Contracts
3860....Money To Loan
3880....Money To Borrow
3870....Real Estate Wanted
3880....Cemetery Lots

3900-3980 Commercial/ Industrial

3900....Business Opportunities
3910....Business & Professional Buildings For Sale
3920....Commercial/Retail-Sale Or Lease
3930....Income Property
3940....Industrial-Sale Or Lease
3950....Office Business Space-Sale Or Lease
3960....Commercial /Industrial-Vacant Property
3970....Investment Property
3980....Land

1-800-579-SELL

3000-3890 Real Estate For Sale

Homes 3000

CLASSIFIED ADS WORK
Call Today
1-800-579-SELL

Open Houses 3030

BIRMINGHAM
OPEN SUN. 1-4
1726 MANSFIELD
Newly remodeled 3 bedroom brick bungalow, newer windows, hardwood floors & freshly painted throughout. Will go fast. $248,900. Offered by RCK Preferred Estates

Open Houses 3030

CANTON Open Sun 1-5. By owner. 3 bedroom, 1.5 bath, 1866 sq. ft. colonial. Finished basement, new roof, windows, cement, and more updates. 7604 Charrington, N. of Warren, W. of Sheldon. $239,999.

FARMINGTON - SUN. 1-4
28284 New Castle $186,900
N. of 12/ W. of Farmington
3 bedroom, 2 bath brick ranch w/ attached garage. Best value in Kendallwood. Updated - Move In cond. Home Warranty.
CALL MELISSA GINOPOLIS
248-444-7127

Farmington Hills - Open Sun. 1-4. Unique 3 bedroom, 2.5 bath, 2000 sq.ft. open floor plan Ranch. 1600 sq.ft. heated garage. 21390 Robinson, N. 8 Mi. W. Orchard Lk. $209,000. hno.com #15791

There is something for everyone in our Classifieds!

Open Houses 3030

Garden City
OPEN SUNDAY 1-4
33500 Florence
N/Cherry Hill, W/Venoy
Pride of ownership in this 3 bedroom brick ranch with finished basement, 24x24 garage. $141,900.
Ask for DARLENE SMITH
248-348-3000
800-290-9994 Ext131181
Re/Max 100

LIVONIA -Open Sun. 1-4
Gorgeous 4 bedroom Colonial in desirable Old Rosedale Gardens. Finished basement. Detached garage. Family room. Double lot. 11324 Berwick. $244,000. LISA CLARK 734-762-7931,
Real Estate One
35015 Ford, Westland

"It's All About Results"
Observer & Eccentric
1-800-579-SELL

Northville - OPEN SUN 1-4
46126 Pickford Ct.
S. of 7 Mile, W. of Sheldon
Edenderry Sub. nestled in the woods. 4 bedroom, 2 1/2 bath colonial, 2,632 sq. ft. Many updates! $467,900.
Call Melody Arndt
242-272-1447
Coldwell Banker Schweitzer
41680 6 Mile, Northville

Plymouth 9430 Timberline Ct.
OPEN SUNDAY 3-5
Exceptional condo in W. Plymouth's Mallard Pond. Hardwood floors on main level, 2-story foyer & great room, maple kitchen, luxurious 1st floor master suite. $423,000. Ann Arbor Rd., Hillcrest, left Beaver-creek, left Timberline. Brenda Nelson 734-971-

PLYMOUTH - Custom ranch, finished basement, 2 fireplaces, 2 1/2 garage, enclosed porch. Updates. $194,900. Open Sun. 1-3. 42366 Lakeland Ct. (248)

PLYMOUTH
OPEN SUN. 1-4
11912 LANDERS
N. off Powell & W. of Ridge
Huntington Park East
NEW CONSTRUCTION
with all the bells & whistles including a fully landscaped premium ,85 acre walk-out lot. Over 6000 finished sq.ft. including 4 bedrooms, 4 1/2 baths, 2 kitchens, 2 fireplaces plus prepped for sound system + central vac. and security. Direct access from garage to finished walk-out lower level. Room for an inground pool and/ or tennis courts! Also building in Northville.
K.C. MUELLER
REMERICA
HOMETOWN
734-459-6222

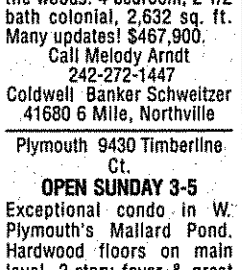

SOUTHFIELD
Open Sun. 1-4. - $240,000 30310 Westbrook Pkwy. Spacious 4 bedroom, 2.5 bath, 2134 sq.ft. home w/ BIRMINGHAM SCHOOLS. Set in Cranbrook Village. MUST SEE!! By owner/Realtor multi list Sharenet Realty (248) 642-1620

Open Houses 3030

TROY Open Sunday 12-3, 4 bedroom 2 1/2 bath cape cod with finished basement. $329,900. 6145 Brittany Tree, NE corner of Square Lake & John R. 248-879-

West Bloomfield Condo
OPEN SUNDAY 1-4
7119 Pebble Park Dr.
N. off 14 Mile,
W. of Orchard Lk. Rd.
(Pebble Creek Condo Gate House)
Stylish Contemporary Condo w/Drastic $30,000 Price Reduction. Enjoy the privacy of a gate guarded community. Dramatic Great-room with soaring cathedral ceiling, circular staircase, full brick walled fireplace & floor to ceiling windows. Loft 2nd bedroom overlooks great room. Dynamite 18x13 master suite. White kitchen w/all appliances, breakfast area, formal dining room and 1st floor laundry. Lower level w/28x15 rec room & 3rd bedroom. Reduced price $224,500.
For more information contact
Christine Foster
(248) 901-0262

WESTLAND - 2064 Stieber. Open Sat. & Sun. 1-4 or by appt. Like new 2 bedroom, full basement, many extras. Several to choose from starting at $73,990. Stop by or call
Real Estate One
734-326-2000

WESTLAND - Open Sun 1-4pm. 2 bedroom, 2 bath ranch condo, 465 Ravencrest Lane, $184,000.

WESTLAND Open Sun. 1-4. 3 Bedroom ranch, 4th bedroom & full bath in large finished basement. Great family neighborhood w/Livonia Schools. Updates & ready to move in! Must see. Priced for quick sale by owner at $161,900. 7445 Randy, S. of Ann Arbor Trail, 4 blks. W. of Middlebelt. 734-762-0393

Birmingham 3050

Birmingham 3 bedroom, 1100 sq.ft., finished basement, updated. $214,900.
Robert @ RE/MAX Classic
248-737-6800 248-231-6767

COLONIAL Stunning 4 bedroom, everything new + 4 car garage!! $876,000
ShareNet (248) 642-1620

Canton 3080

BY OWNER - 4 bedroom 2 1/2 bath colonial on large cul-de-sac lot. New kitchen, 1st floor laundry, family room, natural fireplace, many updates thru-out. Maintenance free exterior. 1970 sq. ft. $259,900.

RANCH 3 bedroom, 1.5 bath, finished basement, 2 car garage, backs to woods. $178,900
CALL TIM COURTNEY
REMERICA
HOMETOWN
(734) 459-6222

YOU WON'T BELIEVE YOUR EYES! Beautiful Foxcreek 3 bedroom, 2.5 baths, colonial with all new updates. Open Sunday from 12-3. 7010 Foxridge Dr., on Warren between Lilley & Haggerty. $265,900. (734) 981-4934

Clarkston 3090

TOTALLY UPDATED!
2 bedroom home on large fenced corner lot (100 x 150), w/attached garage & C/A. 10 x 16 shed (w/cement floor). Close to elementary. Appli-ances stay! Only $143,900.

No matter what it is, I know I will find it in my O&E Classifieds!

Dearborn 3110

LOOKING FOR A TWO FAMILY HOME?
I have something better! TWO HOMES!! GREAT Dearborn Hills location, right next door to one another! More privacy than one building and all the conveniences! Willl sell as package or separately Owners are motivated! Call for details!
DAVI DEPOWSKI
Century 21

Dearborn 3110

WEST DEARBORN- 23001 Oxford. By owner! 2 bedroom, 1 bath. New roof, water heater, furnace, air, fresh paint. Corner lot. 2 1/2 car garage. Very clean! $125,000. (313)565-9009,

Detroit 3120

FAR WEST SIDE
Well maintained 3 bedroom with finished basement and 2 car garage. Payment of $700/mo. Ask for:
Mike Snearly
248-761-2054
Re/Max Alliance

Farmington 3140

4 BEDROOM RAISED RANCH
2 rooms in basement. Family room w/ fireplace, dining room, 1st floor laundry. 2 car attached garage, finished basement. Great location!
$287,900 (100AK)
CENTURY 21 ROW

Farmington 3140

ALTALOMA SUB - See our ad in Open House Sun. 12-3. 34296 Conroy Ct. $309,500. 248-763-2052

COZY 3 bedroom, 1.5 baths bungalow. 20716 Rensslear N. of 8 Mile W. of Inkster More information at location $149,500. Open house 11-16 & 11-17 12-6.

Help-U-Sell REAL ESTATE
(734) 454-9535
EMAIL: HOMES@HUSHOMES.COM
VISIT US AT WWW.HUSHOMES.COM

OPEN HOUSES

Open Sun 1-4, 1728 Arcola, Garden City
3BR Bungalow, 1100+sqft., 2 car garage, lg yard, Immediate Occupancy! $139,900
hushomes.com #

Open Sun 1-4, 7248 Dacosta, Detroit
Mint Condition 3BR, 2BA Bungalow, Many updates, Fin. Bsmt, garage. $104,900
hushomes.com #168

Open Sun 1-4, 3865 Hunters Way, Canton
Beautiful Townhouse Condo! Formal DR, lg deck, fin.bsmt, many updates! $164,900
hushomes.com #

OTHER AVAILABLE HOMES

Canton-3260 Canton Center Rd.
Over 2000 sqft, totally updated on 2+ acres! Huge mstr suite & Bath, fin.bsmt, more.$379,900
hushomes.com #215

Canton-1865 Lone Wolf
Beautiful Condo. Backs to the pond. 2car att.gar., natural fp, skylights, mstr BA. Asking $199,900
hushomes.com #196

Canton-45959 Baywood Blvd.
4BR, 2.5BA Colonial, C/A, hardwood floors, FR w/fp, Kit w/island, neutral décor. $330,000
hushomes.com #140

Canton-7374 Admiralty
4BR Sunflower Village Sub, open floor plan, fp, C/A, enclosed deck, MUST SEE! $215,000
hushomes.com #159

Westland-1690 Shoemaker
2 big BR,2 BA Condo, C/A, skylights, cedar balcony, vaulted ceilings, laundry $114,900
hushomes.com # 158

Westland-31230 Gladys
Livonia Schools! All expensive updates done, 3BR Ranch, bsmt, gar. Reduced! $149,900
hushomes.com #136

Westland-35724 Castlewood Ct.
2BR on main floor, Ranch, built 1990, I car gar., Open floor plan, neutral décor. $136,900
hushomes.com #127

Westland-35061 Bayview
Completely remodeled 3 bed, 1 bath ranch Open floor plan many updates thru-out $122,000
hushomes.com #74

Westland-1524 Selma
Immaculate 3BR Ranch, fin.bsmt, hardwood floors, deck, FR w/fp, mech. garage $159,900
hushomes.com #194

Westland-33749 Palmer
One of a kind! 4BR, 2BA, open floor plan, 1.62 acres, lg rooms, must see! $209,900
hushomes.com #183

Garden City-31505 Pierce
"Fixer-upper"w/real potential,updated kit.w/vault ceiling & skylight, gar, As-is sale: ONLY$74,900
hushomes.com #116

Garden City-29141 Hennepin
3BR Ranch on 1/2 acre lot, oversized 2 car gar., 1400 sqft., deck, many updates. $149,900
hushomes.com #125

Garden City-6572 Lathers
Well kept 3 BR ranch, 3+ car garage, partially fin bsmt, many updates! $136,900
hushomes.com #152

W.Bloomfield-7512 Watford
Totally updated 4BR, 2.5BA Contemporary. Prime Location, fin.bsmt. $369,900
hushomes.com #184

Canton-3400 Canton Center Rd.
Over 3000sqft, 5+ acres, stream, pond, barn, fin. W/O bsmt. sunkin LR, much more! $549,000
hushomes.com #207

Canton-41905 S. Old Bridge
Lg Family Home, 4BR 3 full baths, many updates Bsmt w/poss. 5thBR, appliances. $199,900
hushomes.com #181

Livonia-8877 Oxbow
Great Location, Livonia Schools, updated & neutral T/O, deck, garage. $124,900
hushomes.com #188

Livonia-19506 Rensellor
3Bedroom ranch, new windows, roof, siding, C/A, kitchen, many updates, move in! $134,900
hushomes.com #167

Livonia-29813 Richland
3 BR Custom blt rick Ranch, Finished bsmt, extensive landscaping. MUST SEE! $164,900
hushomes.com #139

Livonia-20134 Saint Francis
Great Starter home! Lg sunkin living rm, natural fireplace, eat-in kitchen, garage $114,900
hushomes.com #187

Redford-18870 Delaware
3BR brick ranch, Fin bsmt w/4th BR, 2 car gar., loads of updates! Pool, Deck. $139,900
hushomes.com #133

Redford-9915 Grayfield
3BR, 1.5BA Bungalow, fin bsmt, 3-season Florida Room. $114,900
hushomes.com #161

Dearborn Heights-24079 Dartmouth
Very Nice 3BR 1.5BA Bungalow ex.deep yard, patio, fin.bsmt, mechanic's garage. $114,900
hushomes.com #162

Dearborn Heights- 7350 N. Inkster
Crestwood Schools! 2BR, 1.5BA 1st floor Condo w/many quality updates, ideal location! $74,900
hushomes.com #195

Dearborn Heights-25653 Hopkins
3BR Bungalow, completely updated, Extra tall garage for your boat or trailer! $119,900
hushomes.com #175

Romulus-6239 Forth St.
3BR Ranch, completely updated, white kitchen with island, well decorated home. $104,900
hushomes.com 0

Belleville-15 S. Biggs
3 bedroom dollhouse, completely renovated, mint condition $105,000
hushomes.com #166

Belleville-711 Estrada
Immaculate 3BR townhouse condo, end unit, backs to park, C/A. MUST SEE! $89,900
hushomes.com #191

CALL TODAY FOR YOUR FREE REPORT ON HOW WE CAN SAVE YOU *THOUSANDS* IN COMMISSIONS!

Century 21 Chalet

Tim/Felix

OPEN SUNDAY 2-4

18638 Delaware
S. of 7 Mile, E. of Inkster

REDFORD
Open floor plan brick ranch-sq. footage 1,338. 3 BDRM's, 2.5 BA's, LR w/bow window, FR w/patio door, large master bedroom w/bath, HDWD floors, ceramic tile foyer. Many updates. A rare find!
$149,900

REDFORD
1600 sq. ft. brick ranch on 1/2 acre lot with attached garage and finished basement. Exceptional home overlooking private golf course.
$215,000

OPEN SUNDAY 1-4

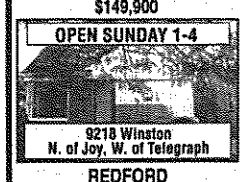

9218 Winston
N. of Joy, W. of Telegraph

REDFORD
Move right into this 3 bedroom home in Redford! Updates include newer windows, furnace, air, roof, entry doors, garage door, finished basement with separate laundry area. Home warranty provided.
$129,900

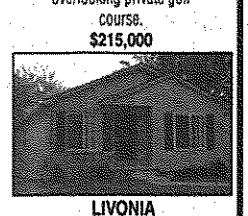

LIVONIA
1998 Livonia ranch, three bedrooms, 1.5 bath, vaulted ceiling, full basement, two car garage, master 1/2 bath, stove and refrigerator. All this and more.
$152,500

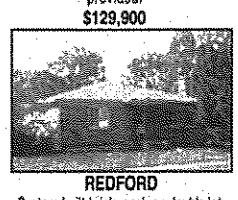

REDFORD
Custom built brick ranch on double lot. Huge bedrooms w/walk-in closets! Fireplace in living room, 2nd full bath in finished basement. Florida room w/hot tub! Very large island kitchen! Updated furnace, central air, hot water heater, vinyl windows & more!
$134,900

DETROIT
Charming bungalow: three bedrooms, new roof and gutters in 2002, some newer windows, finished basement, detached garage, one year home warranty.
$82,900

REDFORD
Fantastic finished basement & garage w/workshop area. Newer vinyl windows, hot water heater, plumbing, kitchen cabinets & more. 16x10 addition offers lots of options. Priced right for quick sale. Home warranty provided. FHA/VA buyers welcome
$96,900

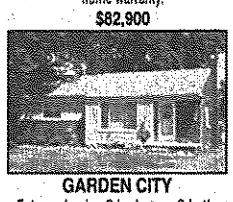

GARDEN CITY
Extremely nice 3 bedroom, 2 bath, Garden City ranch, new roof, siding & gutters in 2000, new privacy fence around large backyard, updated electrical & copper plumbing. Hardwood floors thruout plus new kitchen floor in 2002. Very nice, open, finished basement.
$145,900

Ask About Exclusive Buyer Representation
Century Plaza
Corner Five Mile & Newburgh
37290 Five Mile Road
Livonia, MI 48154
(734) 432-7600

AMERA MORTGAGE CORPORATION
FREE Pre-Approvals
"0 DOWN"
Call Today For More Information!

PAUL RICHER
AVP/Branch Manager
Pager: (810) 595-6700
(734) 462-2771
OE08045651

Michigan's #1 CENTURY 21 Firm!

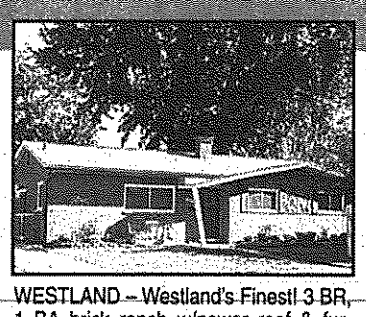

WESTLAND – Westland's Finest! 3 BR, 1 BA brick ranch w/newer roof & furnace, brand new Wallside windows, new doorwall, heated Florida room, remodeled bath w/ceramic tub, surround, nicely landscaped. $130,000 (70AVO) 734-455-5600

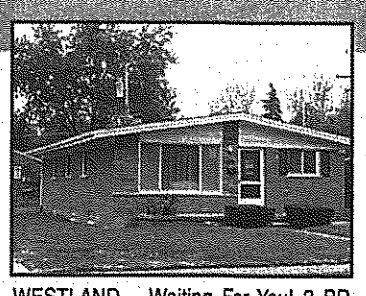

WESTLAND – Waiting For You! 3 BR brick ranch. Roof less than 5 years old. Vinyl windows, hardwood floors, updated kitchen w/appl's & skylight, great corner lot! Close to elementary school, basement & 2 car garage. $135,900 (24DEN) 734-455-5600

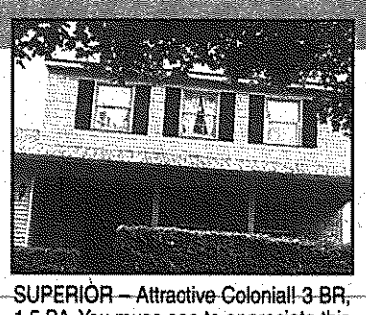

SUPERIOR – Attractive Colonial! 3 BR, 1.5 BA. You muse see to appreciate this home in quiet Oakbrook sub. Close to schools & parks, finished basement, 2 car garage, many updates & fresh paint. $169,900 (04MAN) 734-455-5600

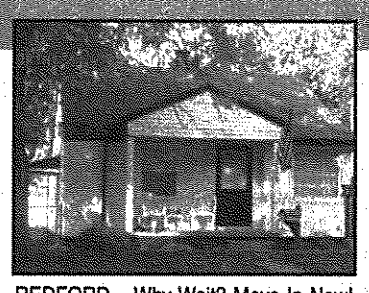

REDFORD – Why Wait? Move In Now! Maintenance free home w/3 BR, 2.5 car garage w/opener, vinyl windows, newer roof, furnace w/heater, updated kitchen w/oak cabinets, ceramic in bath, glass block in basement. Many updates. $124,900 (03WOO) 248-349-5600

MILFORD – 2002 New Construction. Custom 2-story home on W/O LL on a 1+ acre cul-de-sac wooded lot. 4 BR, 3.5 BA with granite & maple/dual FP/stylish master suite w/large Jacuzzi tub. Many upgrades. $529,950 (83RAV) 248-349-5600

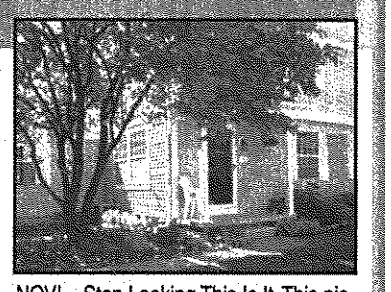

NOVI – Stop Looking This Is It. This picture perfect condo shows like a model. Spacious LR, 2 BRs, 1.5 BA, finished bsmt w/lots of storage. Attached garage w/direct entry. Nice front yard w/woodsy view. Close to shops, schools & freeways. $137,900 (61NEP) 248-349-5600

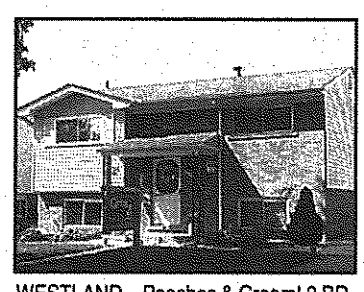

WESTLAND – Peaches & Cream! 3 BR, 1.5 BA Bi-Level. Updates inclu: windows & marble sills, furnace & C/A, siding, garage door & opener, bath w/Corian surround, updated kitchen, steel doors, covered patio. $131,900 (24BER) 734-455-5600

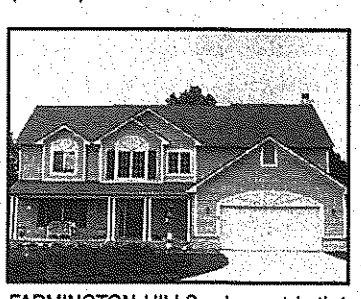

FARMINGTON HILLS – Largest Lot! 4 BR, 2.5 BA Colonial at the end of a dead-end street! Huge deck off kitchen, custom etched glass entry door, dual staircase, skylights in family room, neutral decor, 2 car garage & basement. $359,000 (87ELM) 734-455-5600

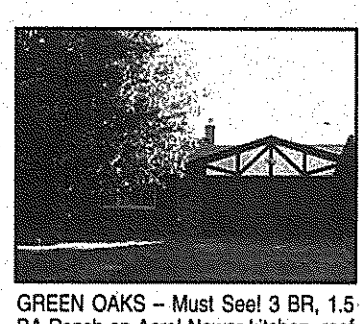

GREEN OAKS – Must See! 3 BR, 1.5 BA Ranch on Acre! Newer kitchen, roof shingles, a/c, furnace, air cleaner, humidifier & carpet, full basement w/fireplace, newer 4-season room, 2 car garage + additional garage! $205,500 (57MEY) 734-455-5600

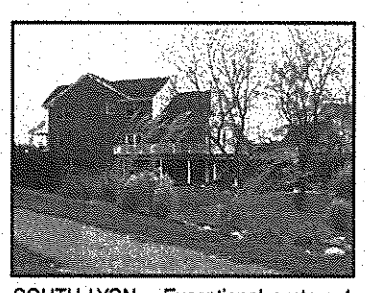

SOUTH LYON – Exceptional custom 4 BR colonial w/extensive upgrades t/o. Formal DR, private library & hobby room. Great room w/stone fireplace. Drywalled walk-out basement. Park-like setting. 3 car garage. $479,900 (64WIN) 248-349-5600

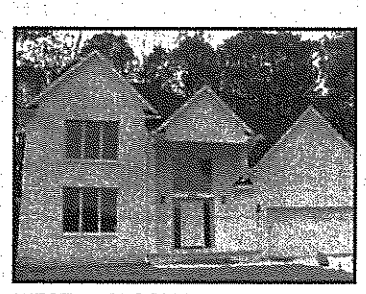

WEST BLOOMFIELD – New Construction. Custom 4 BR colonial on beautiful wooded lot w/private bath & WI closets, 2-story entry greets you & custom features keep you. Ceramic flooring & hardwoods. Still time to pick carpet colors. $529,900 (76IND) 248-349-5600

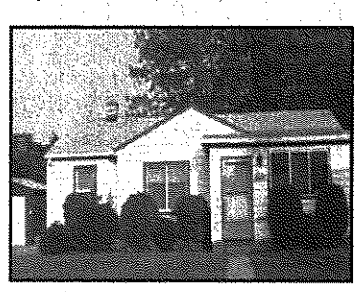

MADISON HGTS. – Not One To Miss. 3 BR ranch on a double lot w/newer windows, roof & furnace. Clean & freshly painted. Great front sunroom. 2.5 car garage & ceramic tile bath. Floored attic for storage. $159,900 (40DEL) 248-349-5600

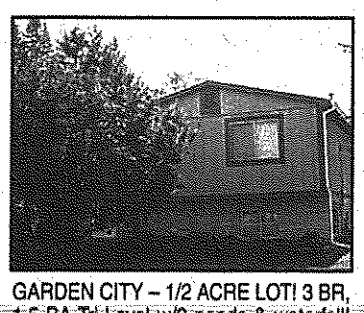

GARDEN CITY – 1/2 ACRE LOT! 3 BR, 1.5 BA Tri-Level w/2 ponds & waterfall! Lrg deck across back, 3.5 car garage, shed, baths redone. Some newer windows, patio, glass doors, newer Florida room. $175,000 (25BOC) 734-455-5600

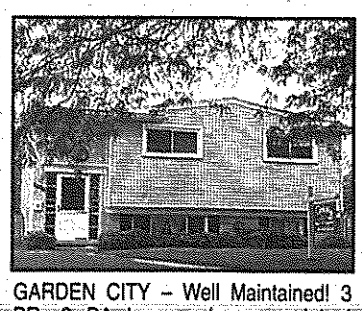

GARDEN CITY – Well Maintained! 3 BR, 2 BA home w/many updates! Newer furnace, kitchen floor & more! Fenced in yard, c/a & hardwood floors in all bedrooms, 2 car garage, over 1500 sq. ft. $164,900 (98FLO) 734-455-5600

Century 21 Town & Country

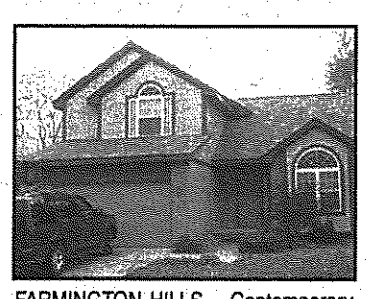

FARMINGTON HILLS – Contemporary style 3 Br, 3.5 BA home in Pinewoods West sub. Dramatic ceilings in the great room, foyer & master bedroom. Skylight in the 2-story foyer, formal dining room, finished LL w/full bath. $285,500 (48POT) 248-349-4500

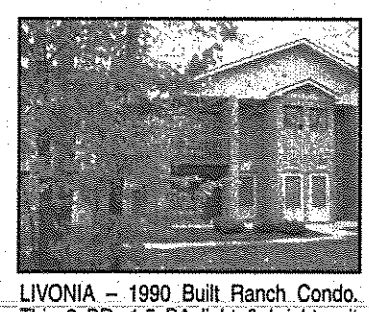

LIVONIA – 1990 Built Ranch Condo. This 2 BR, 1.5 BA light & bright unit faces a beautiful park-like setting. Now is the best time to invest in real estate and build your equity. $114,900 (06CLA) 248-349-5600

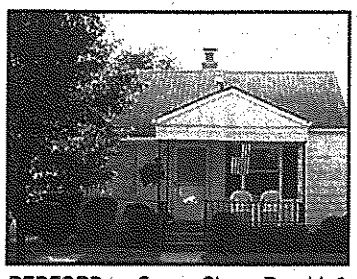

REDFORD – Super Clean Ranch! 3 BR, 1.5 BA Must See! C/A, newer bath, kitchen, windows, basement w/glass block windows, newer garage door w/opener, neutral decor, all appliances stay & Home Protection Plan. $119,900 (65BRA) 734-455-5600

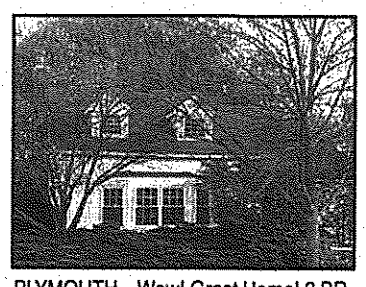

PLYMOUTH – Wow! Great Home! 3 BR, 2 BA Colonial. Many top of the line updates. Gourmet kitchen w/Amish cabs & Jenn Aire range, Bruce hardwood floors, updated baths, windows, doorwall, furnace & c/a. $289,900 (40GLE) 734-455-5600

PLYMOUTH
705 South Main St.
734-455-5600

NORTHVILLE
175 CadyCentre
248-349-5600

Michigan's #1 Century 21 Firm!

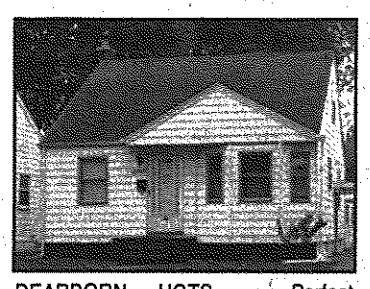

DEARBORN HGTS. – Perfect Bungalow For You. Large country kitchen w/re-faced cabinets. Newer furnace & hot water, newer carpet, hardwood & floors t/o, large master bedroom, 1 car garage & basement. $99,900 (83PEN) 248-349-5600

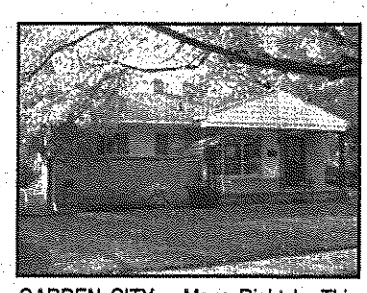

GARDEN CITY – Move Right In. This spacious ranch has 3 BRs, 1 full + 2 half baths, FR w/fireplace, basement, DR, deck, patio & more. All appliances are included. $159,900 (11BRI) 248-349-5600

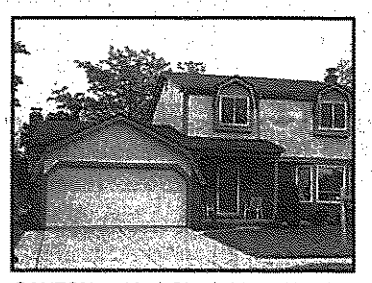

CANTON – Mrs. Clean Lives Here! 3 BR, 1.5 BA, 2 story backs to Commons Area! Decorated in neutrals! New fireplace in family room w/tile surround & oak mantle, updated throughout, Plymouth Canton Schools. $225,000 (53BRO) 734-455-5600

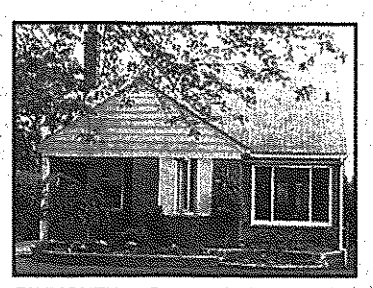

PLYMOUTH – Country In Plymouth! 3 BR Bungalow close to downtown! Deep lot w/vegetable garden, cute home w/refinished hardwood floors, newer kitchen & updated bath, copper plumbing & updated electrical. $184,900 (51HAG) 734-455-5600

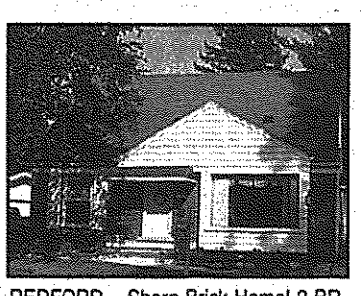

REDFORD – Sharp Brick Home! 3 BR, 1.5 BA family room w/fireplace, deck, finished basement, c/a, newer cement, windows, carpeting, hardwood floors & updated baths, glass block windows, steel doors. $146,900 (66NOR) 734-455-5600

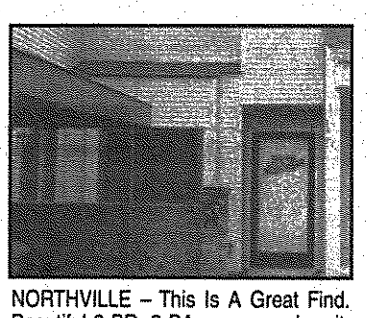

NORTHVILLE – This Is A Great Find. Beautiful 2 BR, 2 BA upper ranch unit. Close to downtown. Features newer windows, updated baths, kitchen, vaulted ceilings, in unit laundry & storage. Low association fees & much more. $139,900 (30TAF) 248-349-5600

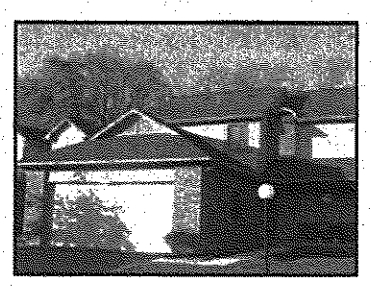

WESTLAND – Beautifully Decorated. Move right in to this 3 BR, 2.5 BA 2-story condo w/Livonia schools. Oak cabs in kitchen & FFL. 2 car garage, 2 doorwalls, DR, ceramic tile in entry & BA. Alarm system. $184,900 (47CHA) 248-349-5600

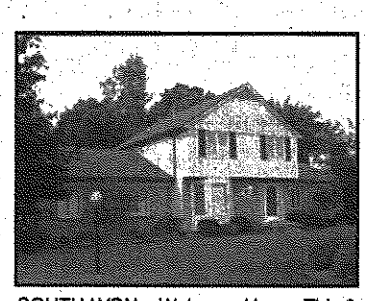

SOUTH LYON – Welcome Home. This 3 BR, 2.5 BA shows like a model w/everything updated. Located on a large lot that backs to Commons. Recessed lighting & oak trim, all newer appliances. Incredible deck w/pool & gazebo. Private patio. Clean & neutral. $269,900 (12DAL) 248-349-5600

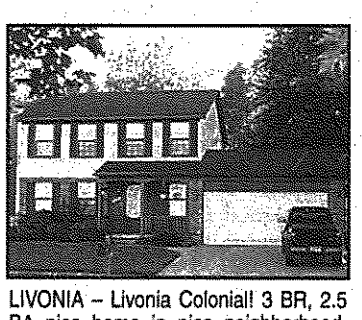

LIVONIA – Livonia Colonial! 3 BR, 2.5 BA nice home in nice neighborhood. Newer carpet & flooring, 2 car attached garage, C/A, finished basement, deck, dining room & kitchen appliances included, brick paver driveway. $229,900 (00BRO) 734-455-5600

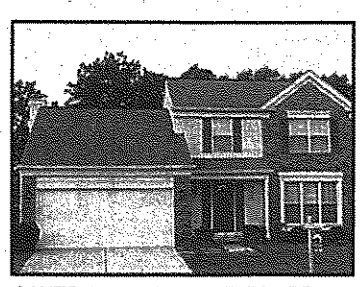

CANTON – Lovely Pulte Built! 3 BR, 2.5 BA Colonial in Lexington Square Sub! Huge patio, updated kitchen w/countertops & sink, Armstrong laminate wood floors, formal dining room/living room w/fireplace & basement, 2 car garage. $249,900 (52HAR) 734-455-5600

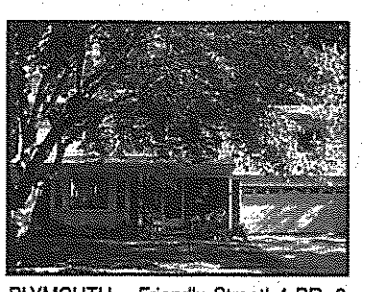

PLYMOUTH – Friendly Street! 4 BR, 2 BA Brick Colonial updated in 2002 w/modern 2nd floor laundry, family room w/cathedral ceiling & built-in bookshelves, updated baths, kitchen, windows, doorwall & hardwood floors. $323,900 (60PAL) 734-455-5600

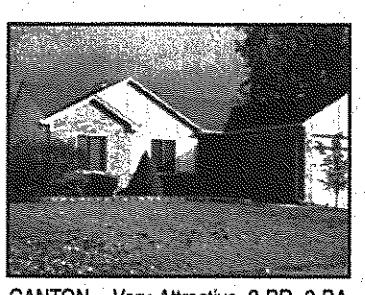

CANTON – Very Attractive. 3 BR, 2 BA ranch w/neutral colors. Newer Andersen windows t/o. Large bay windows in master BR & DR. Doorwall in DR opens to nice size deck w/built-in seating. Nicely landscaped. $230,000 (75SUT) 248-349-5600

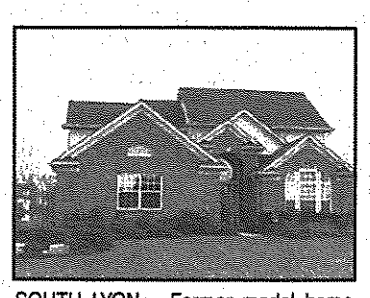

SOUTH LYON – Former model home offers 4 spacious BRs, w/1st floor master 2.5 ceramic baths. Professionally decorated & loads of upgrades. Large yard backs to common area. Deck w/hot tub. $324,900 (28LYO) 248-349-5600

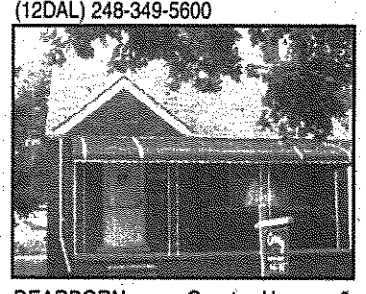

DEARBORN – Great Home & Neighborhood. 4 BR, 2 BA home that has never been lived in. Brick cape cod. Hardwood floors, full basement, plaster walls w/coved archways. Home is being sold "as is." City certs are done. $119,900 (07COL) 248-349-5600

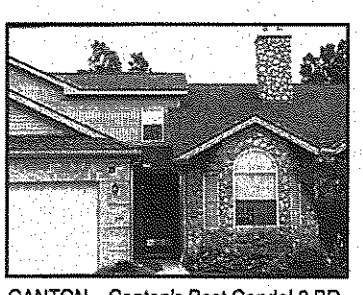

CANTON – Canton's Best Condo! 3 BR, 2 BA Just Like New! Study & 1st floor laundry, kitchen updated, DR w/doorwall leading to deck overlooking woods, c/a, cath ceiling, oak cabs, ceramic baths & 2 car garage, basement. $249,000 (40CHE) 734-455-5600

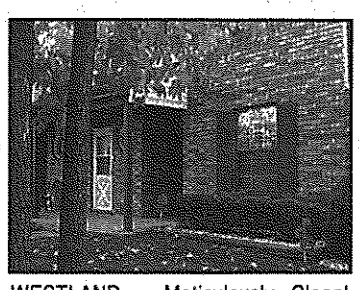

WESTLAND – Meticulously Clean! Desirable End Ranch Condo w/southern exposure in a private & wooded community. Great room w/corner fireplace, jetted whirlpool tub, newer carpet & paint, 1 car garage. $119,800 (43HUN) 734-455-5600

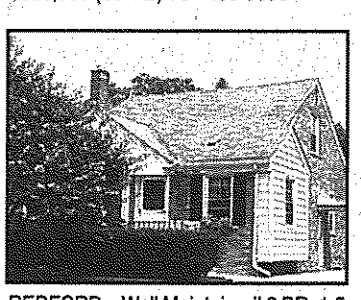

REDFORD – Well Maintained! 3 BR, 1.5 BA Brick Bungalow w/24 x 15 master suite w/1/2 bath, finished basement w/bar, glass block windows & workshop, newer roof, entry doors, vinyl windows, carpet & c/a w/dehumidifier, new porch. $142,500 (12SEM) 734-455-5600

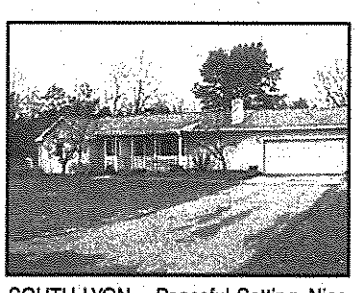

SOUTH LYON – Peaceful Setting. Nice home on just over one-half acre features newer vinyl windows & siding, updated bath, deck, newer hot water heater, 2 car attached garage, basement & South Lyon Schools. $184,900 (37RUS) 248-349-5600

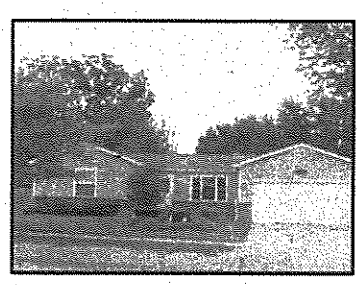

PLYMOUTH – Great 1st Timer Home. If you're looking for a home you don't have to work on, this is it. Totally updated 3 BR, 2 BA ranch w/romantic frplc in FR, hdwd flrs, Berber carpet, fin bsmt, 2 car gar & fenced yard w/deck. Updated kit & baths. 12 month home warranty incl. $198,900 (73ANN) 248-349-5600

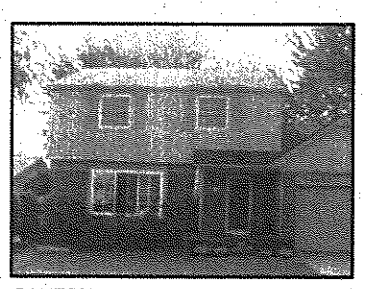

CANTON – Immaculate 4 BR, 1.5 BA Colonial is situated on a private corner lot w/mature trees for privacy. Many updated amenities including kitchen, cabinets, countertops, flooring, carpeting & many more. Partially finished basement. Home shows beautifully. $214,900 (63TWY) 248-349-5600

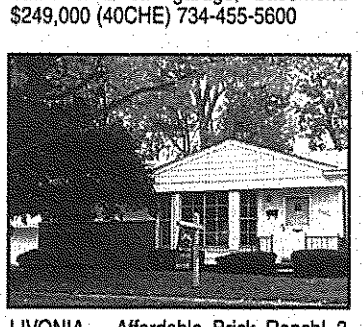

LIVONIA – Affordable Brick Ranch! 3 BR, 1.5 BA brick ranch, bay windows, finished basement w/wet bar, hardwood floors, Florida room, 2.5 car garage, fenced yard backing to Meadow Park. Livonia Schools. $155,900 (03DOL) 734-455-5600.

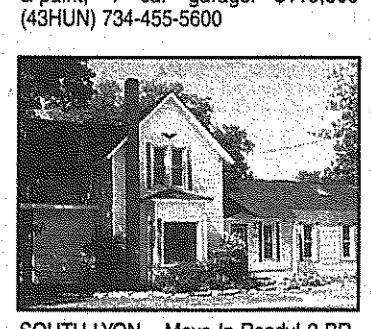

SOUTH LYON – Move In Ready! 3 BR, 3 BA Colonial completely renovated in 2001. Maintenance free exterior, master on main floor or 2nd floor, enormous kitchen w/snack bar, 1st floor laundry & deep lot. $219,900 (04LIB) 734-455-5600

LIVONIA – Country In The City! 3 BR, 2 BA, 1998 contemporary has a huge lot (270') and a first floor master BR, 2 full baths, huge basement, set back from the road, wooded backyard, 2 car garage & basement. $224,900 (38WAY) 734-455-5600

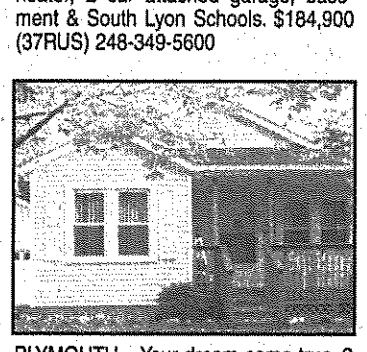

PLYMOUTH – Your dream come true. 2 BR, 1 BA w/newer roof, wndws, siding, BA, kit. Heated 3+ garage w/workshop, stairs to storage above. Tree-lined street near downtown library. Architects plan for expansion avail. $175,000 (70ROE) 248-349-5600

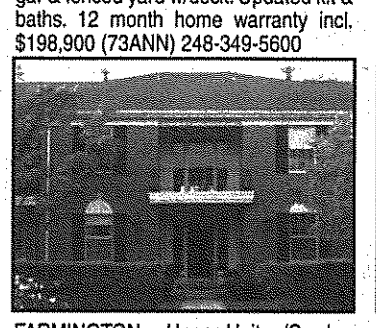

FARMINGTON – Upper Unit w/Garden Views. Lovely 2 BR, 2 BA unit w/large LR w/balcony overlooking garden area. Basement w/private storage area. MBR w/bath & large dressing area. Close to shops & freeway. $139,500 (44MID) 248-349-5600

WESTLAND – Wonderful Curb Appeal. A must see 3 BR home w/open floor plan. Freshly painted with central air. Remodeled bath & kitchen. Newer landscaped roof & hot water heater. Home Warranty offered. $144,900 (38EAS) 248-349-5600

294 E. Brown, Birmingham (248) 642-8100 | 4820 Rochester Road, Troy (248) 524-1600 | 2600 Union Lake, Commerce Twp. (248) 363-1200 | 900 W. University, Rochester (248) 652-8000 | 7125 Orchard Lake, West Bloomfield (248) 626-8800 | 705 S. Main St., Plymouth (734) 455-5600 | 175 Cady Centre, Northville (248) 349-5600

BUILDING A NATION OF NEIGHBORS

Website: http://www.century21town-country.com

• Complete Home Marketing Plan • Home Warranty Program • Local & Regional Multiple Listing Services
• Full-Service Relocation Services 1(800)448-5817 • Financing Services (810) 264-5400

CENTURY 21 INTERNATIONAL AWARD WINNING OFFICES

Observer & Eccentric

Real Estate

All Ads Run Online
FREE!
A Value Of Up To $87.00

CROSSWORD PUZZLER

ACROSS

1 Caress
4 Natural elevs.
8 Pond maker
11 Norwegian monarch
13 Think-tank output
14 Baseball stat
15 Billfold
17 Gumshoe, sometimes
19 Romantic poet
21 Rink surface
22 Cater for
24 Kind of jump
26 Patrick's domain
29 Spacious
31 "Ouch!"
33 Deadlock
34 Bone (Lat.)
35 Aurora, to Socrates
37 Camp bed
39 Ledger entry
40 Sleep cycle phenomenon
42 Actor — Sparks
44 Tough fabric
46 Sandler of "Big Daddy"
48 Nurses org.
50 Discerning
51 Grade-schooler
53 Globe substitute
55 Fed the flames
58 German city
61 Flightless bird
62 Type of bean
64 Actress — Hatcher
65 Microwave
66 Not this
67 Jazz instrument

DOWN

1 "Bam!"
2 — — carte
3 Motor-mouth
4 Hands, slangily
5 Gridiron stat
6 Clear, as profit
7 Hindu attire
8 Trickery
9 Exist
10 Impair
12 Grow plumage
16 Apiece (abbr.)
18 Top pilot
20 Cloud's region
22 Flower goddess
23 Slackened off
25 Summer Games org.
27 Haystacks
28 Uncanny
30 L-o-n-g time
32 Stir-fry need
36 Briny expanse
38 Rowboat seat
41 Cosmetics
43 Forensic science tool
45 Walkways
47 Wire gauge
49 Up, in baseball (2 wds.)
52 Skillful
54 French article
55 Shriner's hat
56 Actress — Thurman
57 Morse syllable
59 A Gershwin
60 Put the kibosh on
63 N.C. neighbor

Answer to Previous Puzzle

B	B	B		S	H	R	U	G		S	A	G
E	E	L		T	I	A	R	A		O	B	I
A	D	O	R	E	D		G	L	A	D	E	S
		N	A	P		H	E	A	R	D		
R	I	D	E		P	E		S	M	E	A	R
O	D	E		W	A	D	S		O	N	C	E
D	E		T	A	N	G	I	E	R		H	A
E	S	S	E		G	I	N	S		P	E	P
O	T	H	E	R		N	E		M	I	S	S
		A	M	O	N	G		B	O	X		
B	O	N	S	A	I		C	A	N	I	N	E
E	E	K		M	C	C	O	Y		E	A	T
E	R	S		S	E	A	L	S		S	E	C

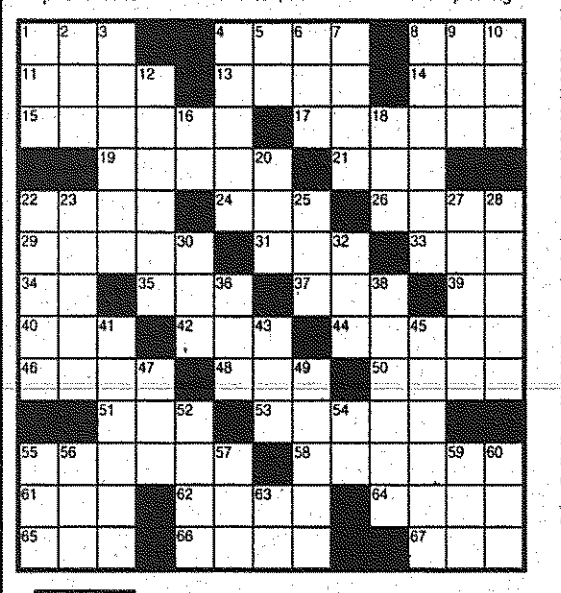

REALTOR® Compliments of the MCAR

Metropolitan Consolidated Association of REALTORS

STUMPED? Call for Answers • Touch-tone or Rotary phones
95¢ per minute • 1-900-454-3535 ext. code 708

MOVING? Sell Those Unwanted Items!
1-800-579-SELL "It's All About Results!"

Orchards of Lyon

A Premier Development In Lyon Township

NEW MODELS NOW OPEN!!

From The $230's

Braeburn
1 of 3 Models

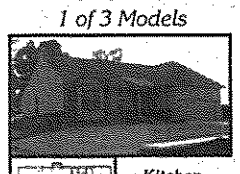

Baths
- Acrylic garden tub
- Fiberglass shower surround in master and main baths
- Full size mirrors in bathrooms
- Vinyl floor in all baths, or hardwood in 1/2 baths

Cortland
1 of 3 Models

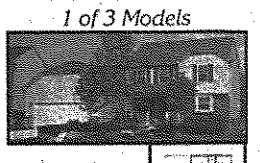

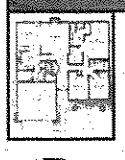

Kitchen
- Congoleum no-wax vinyl floor in kitchen, nook and laundry room
- G.E. built-in appliances including microwave, stove, and dishwasher
- Cardell cabinets • Wilsonart brand countertops • Stainless steel sink with 1/3 H.P. disposal

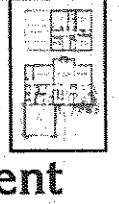

Paragon
1 of 3 Models

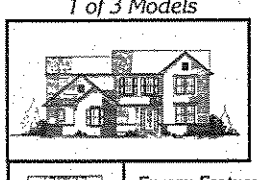

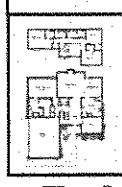

Energy Features
- Two-step Nelson Energy Seal process used to decrease air infiltration
- 50-gallon quick recovery hot water heater • continuous ridge and soffit vent to provide maximum air flow into the attic • R-13 fiberglass batt insulation on all exterior walls • R-30 fiberglass in all heated ceiling areas including vaults
- 80% gas forced air furnace • Power humidifier

Regent
1 of 3 Models

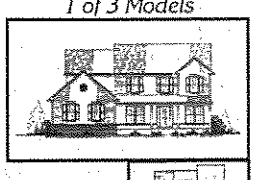

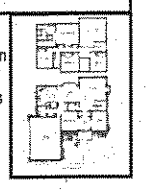

Baldwin
1 of 3 Models

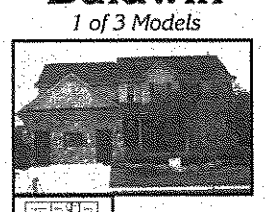

Tolman
1 of 3 Models

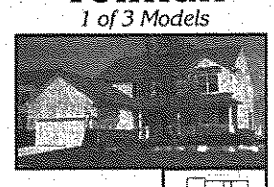

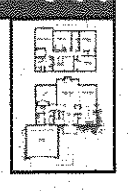

Structural Features
- Nailed and screwed 3/4' tongue and groove plywood floor decking
- Steel I-beam for structural support
- 2 x 10 douglas fir floor joists 16' on center
- 16' on center framing on all load bearing walls

Empire
1 of 3 Models

Interior
• 9' ceilings on first floor • Somerset 3/4" hardwood foyer, powder room • Plush wall-to-wall carpeting with 1/2' - 6 pound rebond pad • Full basement with 7' 10" poured walls • Six, four panel colonial doors • Elegant classic door handles • First or second floor laundry with laundry tub (per plan) • Telephone prewire in kitchen, family room, den and all bedrooms • Cable prewire in kitchen, family room, den and master suite • Crestline maintenance-free vinyl windows with full screens • Spacious walk-in closet in master suite • Custom interior lighting fixtures • Stained oak handrail to second floor in foyer • Smoke detectors on each floor and in all bedrooms • Prewire for ceiling light/fan combo in master bedroom and family room/great room • Decora light switches • marble surround fireplace with custom wood mantel • Structured wiring (2 locations)

Exterior Features
• Four-sided brick per elevation • Attached two-car front or three-car entry garage • Prewire and outlet for garage door openers • Steel roll-up garage door with rubber sweep • Insulated steel entry door with full weather-stripping and dead bolt • 25-year asphalt roof shingles in a wide variety of colors • Curved concrete walkway from concrete driveway to front porch • Two ground fault interrupter electrical outlets • Fully drywalled garage • Stone and/or cedar siding per elevation

Stonebrooke

We Co-Op With Realtors

(248) 446-2061

Email us at: www.stonebrooke-online.com

30106 Orchards Lane • Lyon Township, MI 48165

Farmington 3140

FARMINGTON - PRISTINE location at the end of a cul de sac, and walking distance to downtown. 2300 sq.ft. brick ranch w/nearly a 1 acre lot and large private backyard. 3+ Bedrooms, large family, dining, living rooms, and kitchen. 2 Fireplaces, basement, and much more. Move-in cond. $309,500. By Owner
OPEN SUN. 12-3
34296 Conroy Ct.

Farmington Hills 3145

CONTEMPORARY ON CUL-DE-SAC
3 bedroom, 2.5 baths, open floor plan, step down family room. Great room w/fireplace, dramatic foyer, 1st floor laundry. Large kitchen w/eat in area. Master suite w/walk in closet & full bath.
$277,000
Century 21 MJL, Corporate

Farmington Hills
11 Mile & Drake brick ranch, 3 large bedrooms, 2 baths, 1/2 acre lot.
Call Rod, 586-308-1678
Real Estate One
38705 7 Mile, Livonia

HOT! HOT! HOT!

$259,900
In sub w/40 acres of parks, ponds & playgrounds, lovely 4 bedroom, 2.5 bath Colonial. Living room, dining room & family room. Kitchen w/breakfast room & all appliances. Finished base-ment w/rec room & storage++. Updated baths Newer roof & windows. Patio & deck. 2 car garage. On cul-de-sac & commons, too! (SE283)

$179,900
Immediate Occupancy
Clean & in excellent con-dition, 1,768 sq.ft., 4 bedroom, 2.5 bath all brick ranch on corner lot. Living room w/fireplace. Dining room. Family room. Master bedroom w/ private bath. Hardwood floors. Some updating is needed which is reflected in sale price. (GL239)

$134,500
Immediate Occupancy
On lovely 3/4 acre wooded lot, 2 bedroom, 1.5 bath Ranch w/garage. Living room w/natural fireplace. Family room w/gas fireplace. Newer shingles & windows. Some updating is needed. Home being sold "as is". Great "investors special!" (SH281)

Garden City 3170

BEST PRICE IN AREA.
Charming 3 bedroom ranch, with basement & 2 car garage. Loads of updates. Some include roof, furnace, C/A, copper plumbing, windows & much more.
ASK FOR TOM
313-443-5143
REMERICA
FIRST **313-255-2100**

Garden City- 2065 Helen
$886 PER MONTH
Brand new 3 bedroom Tri-Level w/basement. **Earn part down payment** & closing costs by painting & tiling.
Ross Realty 734-326-8300

LOVELY 3 bedroom, 2 bath brick ranch on cul-de-sac. Open floor plan offers family room, updated bath, newer windows & roof plus finished basement. 2.5 car garage too.
$162,900 (51JAN)
CENTURY 21 ROW

MOTIVATED SELLER financing possible. 288 N. Venoy Cr. 3 bedroom, 2 bath, 2 car garage & finished basement. Many updates. 313-929-3535

SUPER SHARP 3 bedroom brick ranch, huge kitchen with doorwall to lighted deck, finished basement, 1 1/2 baths, C/A, 2 car garage, newer windows & roof. $149,900

MOVE-IN CONDITION
describes this nice home with a dining room off a spacious living room, newer windows & roof, garage, immediate occupancy, on a large lot. $129,900
Century 21
CASTELLI 734-525-7900

Hartland 3200

JUST LISTED! - Nice neighborhood in convenient location will add to the enjoyment of this comfortable Colonial! This 3 bedroom, 1.5 bath home includes a family room w/fireplace, living room, dining room, partially finished basement and 2 car garage! Hartland Schools. $198,000.
JUST LISTED! - Wonderful "new" home now under construction in the Village of Hartland! This home features 3 bedrooms, 2 baths, walkout basement, covered porch and 2 car garage! Walk to schools, park, library and even the corner store! Hartland Schools. $197,000.
RELAX & ENJOY! - Pretty brick and cedar ranch on beautifully landscaped lot! Home includes 3 bedrooms, 3 baths, great room w/fireplace, heated sun room,partially finished lower level with family room, rec room, bar and workshop!Plus 3 car garage, lakefront lot on Long Lake and Hartland Schools. $434,000.
TRULY LOVELY! - Beautiful "new" 2 story home on 3.5 wooded acres! Home will include 2800 sq. ft., 4 bedrooms, 3.5 baths, walkout basement, 3 car attached garage, solid surface countertops, crown moldings, Andersen windows, great room with fireplace and more! Hartland Schools. $455,000.
DUNHAM LAKE ESTATES with access to private Dunham Lake comes with this spacious 2 story home! Home includes 4 bedrooms, 3 baths, walkout lower level, large living room, deck off family room, private deck off master bedroom, 2 car garage, large lot with mature trees & more! Hartland Schools. $275,900.
OUTSTANDING...cul-de-sac location with golf course frontage comes with this wonderful 4 bedroom, 2.5 bath 2 story home! Home features a great room with stone fireplace, beautiful kitchen with hickory cabinets and island, master suite with corner fireplace, basement and 3 car garage! Hartland Schools. $309,000.
ANYTHING ELSE IS A COMPROMISE! - Lovely 4 bedroom 3 bath Victorian Farm house on wooded 2.7 acre setting. Home features an elegant living room, family room w/fireplace, formal dining, 2nd family room w/fireplace in finished

Howell 3230

$0 DOWN HOMES!
Gov't & bank foreclosures! Low or no down! OK credit! Listings, 800-501-1777 x

JUST LISTED! - Beautiful 3 bedroom brick ranch on 5 acres! Home includes a family room with fireplace, formal living room & dining room. Finished walkout basement has rec room with fireplace. Plus a 2 car attached garage and a 2nd garage with heat and air! Howell Schools. $269,900.
ENGLAND REAL ESTATE

Earn extra $$
advertise with O & E
1-800-579-SELL

Livonia 3250

30189 MINTON 3 Bedroom, 1 bath, 1008 sq.ft. 1 car garage, finished basement, new windows.$162,900 734-

COVENTRY GARDENS
Beautifully landscaped, updated, 3 bedroom 1 1/2 bath tri level. Wooded ravine lot, quiet dead end street. A must see! $279,900.

EXCELLENT VALUE - 3 bedroom, 2 bath brick Ranch w/large deck & treed lot. Many updates. Hardwood floors in bedrooms. Family room w/fireplace. 2 Car side entry garage. Home warranty. (37BR).

DESIRABLE- Beautiful 3 bedroom, 2 bath brick Ranch in quiet neighborhood. Fireplace in family room. Large kitchen. Partially finished basement. Deck complete w/gazebo & hot tub. 2 Car attached garage. (15AD).

Century 21 Hartford South
734-464-6400
www.cent21.biz

IMMEDIATE OCCUPANCY
3 bedroom, 1 bath ranch w/ many updates but needs a little TLC. Full basement, paver patio, pool & privacy fence. Sellers will consider all reasonable offers. $134,900
KEITH BECKER
CENTURY 21 ROW

LIVONIA
TRY & BEAT
this value packed home. Offers 3 bedrooms, 1 1/2 baths, spacious family room, living room, furnace & C/A, newer roof, mechanic's delight attached garage. Quick occupancy. You'll like this one. $137,900.
CALL HAL ROMAIN
734-367-8161
Century 21 Hartford North

Livonia
West of Middlebelt, north of Schoolcraft, 3 bedrooms, 2 baths, attached garage, finished basement. new kitchen & baths, family room, fireplace. Asking $214,900.

3 Bedroom ranch, 2.5 car garage, 2 years old. Updates include: new windows, hot water heater, furnace, electric & updated bath, hardwood floors. Basement has 1/4 bath (rough plumbed for full) Livonia schools.

Century 21 Hartford

New on the Market!
Mint brick Ranch w/3 bedrooms & 2 full baths on main floor. Living room & large den. Full finished basement, 2 1/2 car, newer garage! Great family neighborhood & school!
RE/MAX 100, (248) 348-3000

Milford 3260

HOT TUB
Cool pool on winding walk thru perennials. Tempting 3 bedroom, 2 bath ranch with huge family room shouts welcome! Finished basement and garage. $179,900.
(248) 887-6900

Northville 3280

1929 BRICK TUDOR on 2.2 acres. Lovingly maintained & updated thru-out the years. Over 4,085 sq.ft. of quality. 4 bedrooms, 4.5 baths & much more! $1,497,000 #225275 Marjorie Bolgos 734-747-7777, eves 734-998-1138
Charles Reinhart

Don't Lose This Number!
O&E Classifieds.
1-800-579-SELL

Fair Housing Your Right, Our Business

As members of the NATIONAL ASSOCIATION OF REALTORS®, the METROPOLITAN CONSOLIDATED ASSOCIATION OF REALTORS® is proud of our contributions in support of the Fair Housing Act and other Fair Housing Compliance programs.

Our REALTORS® have led the housing industry in promoting fair housing and are committed to opening the door of your choice.

FAIR HOUSING OPENS DOORS
REALTORS® ARE THE KEY
REALTOR®

Northville 3280

PRIVATE WITH 2 ACRES
4 bedrooms & 2 full baths. First floor master bedroom, family room with vaulted ceiling. Florida room. Newer roof & windows. $354,500.
J. Delaney
(248) 349-6200
jadelaneyandco@hotmail.co

Novi 3290

3 BEDROOM 2½ baths, Novi School district, 2000sq.ft., 2 car garage, deck w/garden. $275,000. Option to rent available.$1800/mo. 248-

DRASTICALLY REDUCED!
Motivated Sellers offer the best buy in Novi! Immediate occupancy on this spacious 3400 sq.ft. 4 bedroom Colonial w/custom details throughout. Call for a personal showing! Now only $515,000!!
CAROL COPPING
248-873-0001
248-348-6430 ext. 205

Oak Park 3305

FERNDALE BORDER - Open Sun. 1-5. 8140 Oak Park Blvd., last house in Oak Park, Ferndale Schools. Not a drive by. Must see inside to believe. 3 bedroom, 3 1/2 baths, dining room, living room with fireplace, large family room & master suite, partially finished basement with 4th bedroom, 2 1/2 detached garage. Many updates. Newer furnace/ac, roof. 2025 sq. ft. Reduced to $219,900. Motivated sellers. S. of 10 Mile, W. of

Orchard Lake 3315

VACANT RESIDENTIAL LAND
Orchard Lake Front
Approx. 4 secluded acres, 1500' of shoreline on prestigious Orchard Lake. Dock permit, building permit in hand & paid for. Owner moving out of state. Certified bank appraisal. Asking $1,100,000. Make offer!
CALL JOHN N. COTZIAS
313-881-9020

Plymouth 3347

14836 PLYMOUTH CROSSING
4+ bedroom colonial, 3 1/2 bath, 2 car, finished basement. Awesome! $334,900
Rich Pierce 313-304-4701
PHOENIX REAL ESTATE

BY OWNER 1560 SQ. FT. 3 bedroom, 1 1/2 bath, ranch, 2 car garage & pool. 3% to Agents. 15251 Lakewood, Haggerty & 5 Mile Area. $226,000.

Just Listed in the beautiful City of Plymouth!
Charm, character & craftsmanship all in one.
This is a stop the car home, 1613 sq.ft., 3 bedrooms, family room, living room & formal dining room. This house has been updated throughout. Sky-lights, beautiful hardwood floors. This is a home that you really need to see. This beauty is priced @
$234,900.
Please call **JOSIE BAKER at (734)454-9211 x135**

NEW HOME. 15530 Bradner Rd., (between 5 & 6 Mile). 3 bedroom, 2 1/2 bath, 1,900sq.ft. Cape Cod. 1/2 acre landscaped, wooded lot, walkout basement, 2 car garage, wraparound cedar deck. $355,000. (734)417-

PREMIUM PARK-LIKE SETTING
.73 Acres. Featuring this Plymouth unique & special 3800 sq.ft. 4 bedroom, 3 1/2 bath. Full finished 2000+ sq.ft. walk-out lower level w/full kitchen, elegant interior, 2-story foyer, luxury master suite and many other amenities. Seller can offer different options: Sale-lease w/option to buy or rent. $599,900.
CALL GEORGETTE
734-728-8000

SUPER BRICK RANCH 3 bedroom, 2 full bath, 2+ garage, full finished basement, oak floors, fantastic cond. By own- er. $189,900. 734-455-

Redford 3350

3 BEDROOMS, 1.5 bath, garage, finished basement. Owner will finance or assist with cost. 313-534-7478

BEST BUYS!
Lovely Bungalow, dining room, newly decorated, newer furnace & roof, appliances stay, basement, walk to park! $102,900
Brick Bungalow, 3 bedroom, dining room, C/A, newer roof, appliances stay, part. finished base-ment, 2 car garage & home warranty. $129,900
Brick Ranch, dining room, fireplace, family room, 2 baths, C/A, vinyl windows, appliances, 16x23, finished basement & 2 car attached garage. $189,900
CENTURY 21

Redford 3350

RIGHT IN REDFORD
$209,900
Well maintained, spacious Cape Cod w/4 bedrooms & 2.5 baths. Formal dining room, living room, library. Basement, deck, 2 car garage. Lots of extras. (SA141)

$143,500
This beautiful 3 bedroom brick Ranch sits on 54 x 254 ravine lot. Updates: windows, furnace, c/a, kitchen & basement. Huge 32 x 27 mechanic's dream garage. (PO184)
Century 21
CENTURY 21 TODAY

Rochester 3360

ENJOY A BEAUTIFUL SETTING - with a ranch style house and over 6 acres of rolling hills. Come and see it this Sun. from 12-4 at our open house. $475,000. 6000 N. Rochester Rd. Call for more info at 248-656-

ROCHESTER HILLS 2618 EMMONS, 3 bedroom, 1 bath, sell or financing. Good bad or ok credit welcome. Needs TLC 3-5% down. $1000/month Call (248) 217-

Royal Oak 3370

Beautiful Bungalow
3 bedroom, 2 1/2 car garage with loft. Many updates. Open Sundays 1-4pm. 1229 Wyan-dotte Ave. Call 248-302-0990
or view property at

ROYAL OAK
$170,000
Walk to downtown! Charming 3 bedroom Colonial w/wet-plaster & coved ceilings. Formal dining room, living room w/fireplace. Full base-ment w/glass block windows & lav. 2 car garage. (IR111)

$179,000
Near Royal Oak Golf Course! 3 bedroom, 1.5 bath brick Ranch w/ hardwood floors, full finished base-ment & lots of storage. Updated kitchen w/large pantry. Glass doorwall from breakfast area to patio. 2 car garage. (MA362)
Century 21
CENTURY 21 TODAY
(248)647-7321
www.century21today.com

WEST BLOOMFIELD
$199,900
Lovely 2 bedroom, 3 full bath contemporary upper Ranch condo. Great view of pond. Loft that could be 3rd bedroom. Great room w/fireplace & doorwall to balcony. Pri-vate basement. 1 car attached garage. (MA652)
Century 21
CENTURY 21 TODAY
(248)647-7321
www.century21today.com

Southfield 3390

OVER 2700 sqft, 2 kitchens. 5 bedrooms, 3.5 baths, new large office, new roof, bay windows + more. Pre-approved by mortgage co. $330,000. 248-892-1354

South Lyon 3400

BY OWNER 3 bedroom, 2 1/2 bath brick colonial. 2000 sq.ft. in new sub w/1000 sq.ft. deck. $294,900.

Charming home in the city of South Lyon. 3 bedrooms, 2.5 baths. 237 Lyon Blvd. $168,000. (248) 437-5375

SOUTH LYON/GREEN OAK - Cape Cod plus 9.8 acres, should be splitable, Nine Mile/Ruston Area, private drive. Call OneWay Realty for information 248-473-

Wayne 3424

OPEN 11/17, 1-4pm
31505 Taylor, W/Merriman, N/Annapolis.
Updated brick Ranch, 3 bedroom, 2 bath, finished basement, 2.5 car garage. $144,900.
PAULA McCAHILL
(734)392-6025
Coldwell Banker Preferred
43050 Ford Rd, Canton

Is it time for you to sell that car?
Call your Observer & Eccentric Newspaper!
1-800-579-SELL
AUTO

West Bloomfield 3440

A RARE FIND!
6 bedrooms, 3.5 baths, gourmet kitchen, finished basement, circular driveway, inground pool & patio.
$439,900

WONDERFUL WEST BLOOMFIELD!
Spacious home in excellent condition w/professionally finished basement. Freshly painted. W. Bloomfield schools. A must see home!
$459,900

WONDERFUL CONTEMPORARY!
Extra large home w/5 bedrooms, 4 baths, open floor plan. Special built-in's everywhere. Jack/Jill bath, 2 furnaces/2 central air, 1st floor master, professionally finished basement w/full kitchen. Many updates.
$559,900

BUILDABLE CORNER LOT VACANT LAND
Corner lot zoned buildable residential lot is 110x110. Has mature trees, water & sewer at street. SEE MOTIVATED!!
JOE BRIDGMAN
Coldwell Banker Preferred

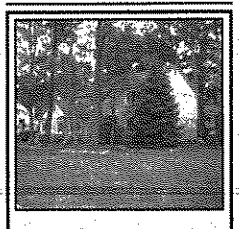

By owner
Open Sun. 12-3pm
5133 Woodrun Ct. off Walnut Lake Rd. between Drake & Halstead. 4 bedroom colonial on a beutiful wooded cul-de-sac in Shenandoah Estates. Open floor plan w/2.5 baths, new windows throughout. Large deck & finished basement makes this 2800 sq/ft. home a great value. Turnkey cond. at $375,000.

EXQUISITE BUILDERS MODEL
Must Sell! 4000 sq. ft., 1st floor master. Immediate occupancy. $775,000.
Howard Stanley Custom Homes 248-683-9950.

FABULOUS 2 bedroom, 2 1/2 bath end unit, brick ranch with finished walkout overlooking pond. 2 car garage. Update. Move in condition. Great Value!
CALL MELISSA GINOPOLIS
248-444-7127
KELLER WILLIAMS

Westland 3445

3 BEDROOM RANCH
New flooring, roof, kitchen, central air, bathroom, electrical & gutters. Insulated windows and doors. Fenced yard.

BI-LEVEL, 3 bedrooms, 1.5 bath, vaulted ceilings, lower level walkout, many updates.
$167,900
CALL PAT HAWLEY
REMERICA
HOMETOWN

CLASSIC WAYNE!
1915 built colonial in perfect condition! Great area, 1440 sq.ft. plus base-ment, 2 full baths, huge dining room, living room and 3 good size bedrooms. One of a kind beautiful home for just $144,900!!

SPOTLESS RANCH
3 bedroom brick ranch with huge 2.5 garage. Nearly 1200 sq.ft., brand new carpets and fresh paint through out. One year new furnace and air, updated windows, shingles and much more. Bargain at
$119,900
Call The Anderson's

CORNER 3 bedroom, 2 bath ranch, E. of Wayne, N. of Ford. 4th bedroom/office in basement, C/A, 2 1/2 car garage. $174,000. 734-

JUST MOVE IN!
This 3 bedroom ranch has many nice features, finished basement, 2 car garage. $149,900
(734) 453-4300
44958 Ford Rd. -Canton

SPECTACULAR!
Very nice 3 bedroom, 3.5 bath colonial with many extra's, basement, 2 car garage. $222,900.
(734) 453-4300
44958 Ford Rd. -Canton

THIS IS IT!
4 Bedroom, 2 bath Ranch, on large lot. $184,500
DESIRABLE HOME
over 1500 sq.ft. 3 bedroom, 2 bath w/2 car garage. $149,999
Century 21 Towne Pride

Westland 132 X 297' lot, 2 bedroom, possible 3rd bedroom upstairs, 2 car garage. updated. (734) 459-3403

Westland- 31547 Alpena
$899 MOVES YOU IN
Brand new 3 bedroom Tri-Level, with basement.
Ross Realty 734-326-8300

"It's All About Results"

www.observerandeccentric.com

Apartment

Wixom-Commerce 3480

COMMERCE WALKOUT SPECTACULAR!
This lovely brick colonial has it all! Professional decor throughout. This beauty sparkles with pride with huge deck overlooking wooded lot. Natural fireplace for those cozy winter evenings. Quick occupancy. Asking $264,900. Re/Max Classic 800-261-1401 JOE DURSO

Ypsilanti 3490

MOVE RIGHT IN!
Elegant 3 bedroom Colonial w/2.5 bath. Family room w/fireplace. Master bedroom w/walk-in closet & full bath. 1st floor laundry. Basement. Attached 2 car garage. Nicely landscaped. $210,000 (TH775)
Century 21
CENTURY 21 TODAY
(313)538-2000
www.century21today.com

Livingston County 3520

GORGEOUS - 2291 sq. ft. ranch resting on a beautiful lot in the Hills of Tyrone! This lovely 3 bedroom, 2.5 bath home features a living room with fireplace, large deck off breakfast area, walkout basement prepped for bath, security system, 3 car garage and nicely landscaped lot! Tyrone Township, Fenton Schools. $405,000.
ENGLAND REAL ESTATE
888-211-9560, 810-632-7427

Macomb County 3530

WARREN IMMACULATE RANCH
PRICED TO SELL. 3 bedroom, 1700 sq.ft., corner lot. Remodeled kitchen, newer windows, gas fireplace, come see the rest of the upgrades. $180,000
JOE BRIDGMAN
Coldwell Banker Preferred
(734) 416-9504

Lakefront & Waterfront Homes 3580

FENTON - Lake Shannon Log Home- 4000 + sq.ft.-Open floor plan-Gorgeous! Boulder landscaping-Fish pond & waterfall-Awesome view! Listed: $599,000- Call Cheri Velliky 1-800-251-5806 Century 21 Park Place, LTD

SEE REAL ESTATE AD
Under Auction Section #7060
BY BRAUN & HELMER

WHITMORE LAKE Lake Access. 3 bedroom, 2 bath ranch. Fireplace, basement, new roof. Complete remodel. 0 down financing. Seller paid costs. First offer at $152,900 takes it! 734-645-7924

Out of State Homes/Properties 3600

TN - SMOKEY MOUNTAINS
Upscale hilltop home with spectacular views near Gatlinburg, Pigeon Forge, Dollywood. Replacement appraisal: $860,000. Sale at $729,000. Owner/agent: 800-444-1003 (01) email: ronwith@aol.com. see at www.chandlernet.com.

Condos For Sale 3720

BLOOMFIELD HILLS - Lake Privileges. 2 bedroom, 2 bath, pool. $139,900. Must sell. 248-421-9950

BLOOMFIELD TWP. 3 bedroom condo townhouse by owner, spacious room over 2,000 sq. ft. including large family room, 2.5 baths, c/a, private finished basement-office-storage, porch overlooks large patio, pool & clubhouse. $249,000. (248) 253-9699 for appointment Open house Sunday 11/17 1-4 p.m. 42160 Woodward Ave. Unit 33.

BRIGHTON RANCH
OPEN SUN. 2-5
End unit with 1575 sq. ft. on one floor. Immediate occupancy! 2 bedrooms, fieldstone fireplace in 29' living room. Ceramic in kitchen and foyer, 20' sunny family room too! Full basement, 2 1/2 attached garage. Take I96 W. to Grand River, right one mile to Lake Edgewood Condos (7566 Radcliffe) #22097578. Call Rick Butte, The Michigan Group 810-844-2240

CANTON - (Condo) Coves of Canton. Spectacular end unit, premium lot, wooded view. Immediate occupancy, must sell. Shown by appt. only. 734-223-9978

CANTON - 1st Floor Unit. Former model w/ 2 bedrooms, 1 bath. Oversized living room w/ dining area, updated kitchen and bath, appliances stay. New windows too! $114,900 (37FRA)
CENTURY 21 ROW
734-464-7111

Condos For Sale 3720

FARMINGTON HILLS - walk out apt. style, 1 bedroom, just N. of 696, appliances, carport, pool. $82,000. (248) 321-6505

FARMINGTON- BEST BUY! Best location, best living in this lovely 2 bedroom. Enjoy downtown conveniences, and feel like you are up-north at the same time. $98,900. 248-735-5471 Keller Williams.

LIVONIA - Exceptional Value. Upper ranch condo w/ newer stair lift. 1450 sq.ft. 2 bedroom, 2 bath, in-unit laundry w/ storage. Updates. Screened in balcony, pool & private entrance $139,900
WANDA SCHAFER
CENTURY 21 ROW
734-464-7111 Ext. 214

LIVONIA - Whispering Winds, 9409 Westwind Dr. 2 bedrooms, 2 1/2 baths. Open Sat-Sun. 12-4. 734-632-9480

Livonia-Ranch Condo
Open Sat. 12-4pm. 17983 University Park, N. of Six, W. of Newburgh. Laurel Woods-Sharp Willow model, 2 bedroom,. 2 bath with 2 car garage., All newer Maytag appliances, fireplace, Florida room with heat & air, close to x-ways, walking distance to shopping, private entrance, pool. Only $159,900
CALL ESTHER BAXTER @ MAYFAIR REALTY
248-981-7885 or 734-522-8000 x243

Madison Heights
Stop paying rent!
Great townhouse condo with private front and back entrances. 2 bedrooms, 1.5 baths, basement & patio. Close to shopping and expressways. $90,000. Call DEE LOGAN 248-347-3050
Coldwell Banker Schweitzer

Northville - Highland Lakes
New windows, basement block windows, updated kitchen with new floor. Fireplace in family room, partially finished basement. Clubhouse with pool. $142,500.
JA Delaney
(248) 349-6200
jadelaneyandco@hotmail.com

NORTHVILLE Highland Lakes Updated 2 bedroom,1.5 bath 2 story, full basement, 1,200 sq.ft. $159,900. 810-229-0396

NORTHVILLE New const. Woodland Villas. 1st floor master. 3 br, walkout, 2 car, wooded, lg deck, cul-de-sac. Many extras. $494,900. $10k under list. 248-347-3335.

PLYMOUTH - like new 2 bedroom upper, cathedral ceilings, skylights, all appliances. $141,900. 734-455-0934

ROYAL OAK - 2 bedroom, 1 1/2 bath completely remodeled condo. Wood floors & ceramic throughout, new deck, finished basement. Maplewood Condos. 14 & Coolidge. $145,000. 248-444-7034

Royal Oak
4103 Benjamin, #4
2 bedroom, renovated
$115,900.
3922 Benjamin
1 bedroom renovated
$94,900.
For more info call Joanne
248-549-2750
Michigan Realty Co.
586-775-5757

WALLED LAKE- Beautiful 2 bedroom, C/A, garage & Lake privileges $149,900
ShareNet (248)642-1620

WESTLAND
$119,900
Why rent? Sharp, private entry condo w/open floor plan. Great room w/ fireplace. Vaulted ceilings. Freshly painted, neutral colors. Oak kitchen w/appliances. Deck. Garage. (CA358)
Century 21
CENTURY 21 TODAY
(734)462-9800
www.century21today.com

WESTLAND CONDO
Open Sat. 1-4
Gorgeous, built in 1998, has 2 spacious master bedroom suites, professionally finished basement, Corian counter tops, & 2 car attached garage. "Just listed", $214,900. Call: Pat Murphy 734-425-0588 RE/MAX ALLIANCE

WINDSOR, ONT. - Estate Sale. Facing river. 4789 River side Dr. East, Unit 202-$315,000 Canadian. View of the river & park. 1573 Sq. ft. luxury condo w/solarium & ceramic balcony. 2 Extra large bedrooms, deluxe white eat-in ceramic kitchen, 2 ceramic baths including ensuite. Open concept dining/living rooms w/fireplace. Underground parking. Lots of upgrades. Includes 6 appliances. Building features lap pool, workroom & party room. Call: 519-979-3135 Evenings.

Manufactured Homes 3740

0% DOWN- Bank repos! Lot rent discounts available. Must pay sales tax. Discount Homes 866-251-1670

$99 PER MONTH SITE RENT 2 YEARS ON NEW MODELS PLUS $1000 CASH BACK
ANN ARBOR AREA
NEW HOMES
• 1176 sq. ft.
• 3 Bedrooms
• 2 Baths
• Deluxe GE Appl.
• Skylights & More
Only $36,800
Pre-Owned Homes From $6,900!
QUALITY HOMES at ARBOR MEADOWS
Corner of Michigan Ave. & Carpenter Rd.
Call Annette
(734) 572-1445

BRAND NEW MODEL HOMES IN NORTHVILLE
Flexible Financing Available
Rates as Low as 6.99%
South Lyon Schools
800-742-0704 Ext. 2

CANTON $19,900: New 3 bedroom 2 bath home w/GE appliances. Quality Homes @ Sherwood (734)397-0303.

DON'T RENT! INVEST
IN YOUR OWN HOME
FARMINGTON HILLS/ NORTHVILLE
$465/mo.
includes house payment & lot rent.
248-474-6500
10% down, $287/mo. for 360 mos. @ 11% APR
We Buy Homes
We Sell Homes
We List Homes
& We Trade Homes
Little Valley

Manufactured Homes 3740

Quality Homes
IN NOVI
LOOKING FOR A NEW HOME? WE HAVE 2 NEW MODELS!
SKYLINE
Over 1000 sq ft, 2 large BR, 2 BA, all appliances, including washer/dryer, separate laundry room, skylights, open floor plan! This is a must see! $45,800
SKYLINE
Over 1400 sq ft, corner lot, 3 BR, 2 full BA, CA, all appliances, including separate laundry room w/ washer & dryer, skylights & more! $52,900
ASK ABOUT OUR RENT SPECIALS!
FAIRMONT
Great starter home! Very clean, 2 BR, 1 BA, front kitchen, CA, most appliances, washer & dryer. Immed. Occupancy! Only $14,500
SKYLINE
Immediate Occupancy! This immaculately clean 3 BR, 2 full BA home, all appliances, including washer, dryer, CA, skylights & more! Priced to sell! $26,500
Novi Schools at **HIGHLAND HILLS ESTATES**
on Seeley Rd.
N. of Grand River
bet. Meadowbrook & Haggerty Rds.
Call Joanne or Sue
(248) 474-0320 or (248) 474-0333

OWN A NEW HOME FOR $290 TOTAL MONTHLY COST* $2952 DOWN
IN CANTON
New Homes Priced From the $20's
• 3 bedrooms
• 2 baths
• GE appliances
• Skylights & More
*on selected models, based on 10% down. 10.25% APR, 180 payments. Includes 2 yr. site rent incentive. Interest rate subject to change.
Wayne-Westland Schools
QUALITY HOMES at Sherwood Village
on southeast corner of Michigan Ave. & Haggerty Rd.
Call Bernie
(734) 397-7774

Mobile Homes 3750

CANTON - 3 bedroom. Owner will finance. Great park, large deck, all terms negotiable. Call 734-837-7262

Deal of the Year-1994 16x80 3 bedroom, 2 bath, c/a, only $15,900. Mobile Home Brokers 734-697-2433

Mobile Homes 3750

FAIRMONT, 1997 - 16x60, corner lot. 2 bedroom, appliances, laundry area, new carpet, $21,900. 248.474.2131. Flamingo MHC (Lot #H29)

PLYMOUTH - 1998 3 bedroom, 2 full bath, 1450 sq.ft., 3 skylights, 10'x24' deck, $48,000. 734-451-9938

Lakefront Properties 3770

QUIET LAKE 32,900!
Nicely wooded acreage with over 230 ft. of frontage and access to a beautiful secluded lake!
8-8 Daily, Loon Lake Realty, TOLL FREE: 888-805-5320
www.loonlakerealty.com

Northern Properties 3790

MANISTEE HUD home 4.26 beautiful acres on US 31 Appraised at $60,000 only $48,000. Real Estate Options (734) 591-7888

RESTAURANT/BAR- 5,000 sq. ft. Class C license, dining room, banquet room, kitchen and lounge. Newer equipment includes broaster, rotisserie, and grill. $280,000

RESTAURANT/BAR- Tastefully remodeled 3,500 sq. ft., seats 100, Class C license. $350,000

NEW CONSTRUCTION- 3 bedroom, 1.5 bath, full basement, nice lot with sandy beach access for home owners. Two car attached garage. Beautiful house! $149,900 MLS# 99772

NEW CONSTRUCTION- 3 bedroom, 1.5 baths, open kitchen, dining and living room, large utility room/mud room. 18x15 covered porch. $98,500 MLS# 99392

ICE CREAM PARLOR and other fast food, was sold here. Called Sugar Shack, has a mobile home with it in back. $59,900 MLS# 100457

RESIDENTIAL
4 BEDROOM, 3.7 baths, deeded access to private lake, 10.77 acres, 40x42 out building shop, 2 car garage, master suite, doorwall to 14x24 deck with a hot tub, and many extras! $321,900 MLS# 101228

3 BEDROOM, 1 bath, knotty pine, access to Lake Huron. $79,000. MLS# 101799

3 BEDROOM, 1.5 baths, 10x64 deck, 2.5 acres. Private setting. $149,000 MLS# 101447

Listing Agent Robert Renew
989-362-4609 HOME
Best Choice Realty, Inc.

Waterfront 3 bedroom home on Silver Lake. Deck, views, sandy beach. $219,900. 231- 922-2364

Northport cottage just a block from the marina and shops. $79,900. 231-922-2364

For a complete list of Northern Michigan properties updated daily, go to cbschmidt.com.
Coldwell Banker Schmidt Realtors

Lots & Acreage Vacant 3820

ANNOUNCING TIMBERVIEW ACRES
Low Down Payment
Gentle rolling, 2-1/2 acre sites some w/ walkout basement, your builder. Easy access to western suburbs & Ann Arbor. Financing Terms Available.
JA Bloch & Co/Gach Realty
(248) 559-7430

Farmington Hills - 1 acre lot. Residential. All utilities. Partly wooded. (248) 684-7600

ISABELLA COUNTY
210 wooded acres. More at midmichiganrealestate.com. Parks Realty 989-644-3310

Metamora area, 5-11 acre parcels in Lapeer County. W. of M-24, off Brocker Rd. Rolling hills, paved roads, underground utilities, state land nearby. 248-399-1999

THREE NEW developments. Near South Lyon & Hamburg with South Lyon, Brighton & Dexter schools. 1/2-4 acre wooded walkouts, parks, lakefront/lake access, paved streets. Compare my prices. Owner: (734) 663-4886

Mortgage & Land Contracts 3850

INVESTOR FINANCING
100%
Royal American Mortgage
734-697-2980
investor-financing.com

Mortgage & Land Contracts 3850

WHY RENT? Own your own home. 0 to 3% down. Short term employment OK, credit problems OK, bankruptcy OK. Call Randy Lesson, Metro Finance 248-709-2244

Money To Loan 3860

ATTORNEYS GURANTEE to clean your credit file. (734) 447-0047

NEED A LOAN? Been turned down? Bad credit, no credit, bankrupcy. Royal Trust can help. Call us 1-866-201-6729

Real Estate Wanted 3870

$$ CASH NOW $$
I Buy Houses.
CALL FOR CASH
1-877-803-6946

A BETTER ABSOLUTELY ALL CA$H OFFER! We buy houses! ANY condition & price. Local 734-502-4572 or Toll-Free message 24 hrs 877-626-9736 www.reoptions.com

AMERICAN DREAM SOLUTIONS
I buy houses. No equity. Any condition. Call 866-699-7397 24 hour recorded message.

CASH FOR YOUR HOME
We buy houses. All types & conditions. We can close very quickly. CALL DON (Agent) 734-458-6129

Cemetery Lots 3880

4 LOTS, Parkview Cemetery, Sect. 142, Last Supper, $1200. (810) 220-1569

White Chapel Memorial Troy, 2 lots, Valued @$3000. Asking $1900. 810-664-2739

Business Opportunities-RE 3900

CLASSIFIED ADS WORK
Call Today
1-800-579-SELL

LAWN CARE
47 premium accounts & equipment. Easy $1200/week $17,000 (248) 545-7926

Service station for sale Downtown Birmingham, unique opportunity. Call: 248-842-0603

Comm.Retail Sale-Lease 3920

FARMINGTON HILLS
RETAIL SPACE
10 Mile & Grand River
1200 sq.ft.
Excellent Exposure
CERTIFIED REALTY, INC.
248-471-7100

Industrial/Warehouse For Lease 3940

PLYMOUTH
For lease warehouse located in Old Village, 4200 sq.ft. overhead door & offices. Priced to move! Call Rob 734-416-1300

Space for Lease
3 MONTHS FREE
• RETAIL •
Auburn Hills • Livonia
Pontiac • Westland
• LIGHT INDUSTRIAL •
Belleville • Canton
Novi • Wixom
• OFFICE •
Canton • Farmington Hills
Novi • Wixom
(248) 344-8970

Office Space For Lease/Rent 3950

AMERICENTERS
- Furnished, Windowed Offices
- Conference Rooms
- High-Speed Internet Access
Troy, Livonia, Bloomfield Hills, Southfield. 734-462-1313

ANNOUNCING: Instant offices in great Novi location. Includes Secretary & T-1. Main Street Business Centers Specials! 248-344-9510.

BIRMINGHAM DOWNTOWN. Executive Suites that will impress you & your clients. All services from $400. Free Parking. (248) 203-2626

BRIGHTON -FREE RENT
860 sq. ft. Prime Location and Parking. Downtown.
Call Nan, (810) 229-6446

EXPRESSWAY EXPOSURE
Month-to-month Avail. 168 to 2700 sq.ft. I-275 x-way.
JA Bloch & Co/Gach Realty
(248) 559-7430

FARMINGTON HILLS
Sub lease 2 deluxe windowed offices in attorney's suite, 3 secretarial stations available. Metro Bank Building on Grand River. 248-477-6000

LIVONIA - 31705 Plymouth Rd. 2 offices. Conference area. $500/mo. 734-367-8100

PLYMOUTH! For Lease. In the city, 2 blocks west of Main St. Little jewel free-standing brick building on S.W. corner of Ann Arbor Trail & Harvey St. 1005 W. Ann Arbor Trail. $3,100 a month. (734) 649-2175

Office Space For Lease/Rent 3950

REDFORD TWP.
Office Space
2 or 3 room suites
Beautifully decorated.
Includes all utilities.
CERTIFIED REALTY, INC.
248-471-7100

SOUTHFIELD: Very nice office suites on 12 Mile Rd. at Southfield Rd. 200-1300 sq.ft. from $300/mo. Call Eric: 248-797-5340

Apartment Rentals

Apartments - Unfurnished 4000

1 MONTH FREE RENT & $50 OFF 6 MONTHS RENT with 13 mo. Lease
Newly upgraded 1 & 2 Bedrooms
Plymouth Manor
Plymouth House
Close to downtown Plymouth!
734-455-3880

2 BEDROOM TOWNHOMES AVAILABLE IN AUBURN HILLS
Based on household size & income. Starting at $491.
Private entrance, full basement, dishwasher, central air.
Countryside Townhouses
(248) 373-8359

ALLEN PARK
HAMPTON SQUARE APARTMENTS
-0- Security Deposit*
1 & 2 bedrooms
Free Heat
Storage & Laundry
Walk-in Closets
Starting at $540
(313) 274-3675
*conditions apply

Auburn Hills
WESTBURY VILLAGE TOWNHOUSES
Savings of up to $2400!*
On 2 or 3 bedroom townhouses
2 1/2 baths
washer/dryer included
covered parking
Sparkling pool
Tennis courts
over 1500 sq.ft. starting at $1160
248-852-7550x418
OPEN 7 DAYS
*conditions apply

BERKLEY
Zero Security Deposit*
Immediate Occupancy!
1 bedroom apt.
$610/mo.
FREE HEAT
11 1/2 Mi/Coolidge area
248-544-7715
*with approved credit

BIRMINGHAM
1 MONTH FREE
To Qualified Applicants
Studios and 1 & 2 bedrooms available in town Birmingham.
Call Libby 248-645-1191

BIRMINGHAM
WALK TO DOWNTOWN
2 bedroom apartments.
SPECIAL FALL RATES
248-334-5011

BLOOMFIELD HILLS
BLOOMFIELD PLACE
@ Telegraph & Square Lake
1 Bedroom from $640.
2 Bedroom from $730.
Move-In Now - No Rent Until 1-01-03
Fitness Center
Owner Managed
Mark Management
248-338-1173

CLASSIFIEDS THAT WORK FOR YOU!
1-800-579-SELL

4000's Real Estate For Lease

4000 Apartments/Unfurnished	4200 Halls/Buildings
4010 Apartments/Furnished	4210 Residence To Exchange
4020 Condos/Townhouses	4300 Garage/Mini Storage
4030 Duplexes	4400 Wanted To Rent
4040 Flats	4410 Wanted To Rent-Resort Property
4050 Homes	4500 Furniture Rental
4060 Lakefront/Waterfront Homes Rental	4560 Rental Agency
4070 Mobile Homes Rentals	4570 Property Management
4080 Mobile Home Sites	4580 Lease/Option To Buy
4090 Southern Rentals	4590 House Sitting Service
4100 Time Share Rentals	4600 Convalescent/Home Health Care
4110 Vacation Resort/Rentals	4610 Foster Care
4120 Living Quarters To Share	4640 Misc. To Rent
4140 Rooms	

1-800-579-SELL
It's all about results!

DEARBORN HEIGHTS AREA
Beautiful 1, 2 & 3 Bedroom
2 BEDROOM, 2 BATH VILLA
• 24-Hour Gatehouse
• Dishwasher
• Vertical Blinds
• Air Conditioning
• Fitness Center
• Tennis Courts
• Swimming Pool
• Furnished Apts. available
FROM ONLY $560
Canterbury WOODS APARTMENTS
Open 7 Days - Mon-Fri • 9:00am-5:30pm
Sat • 9:00am-5:00pm - Sun • 12noon-5:00pm
BEECH DALY, SOUTH OF CHERRY HILL
313-562-3988

CANTON
SPACIOUS 1 & 2 BEDROOM
• Washer/Dryer hook-up
• Self-cleaning oven
• Vertical Blinds
• Swimming Pool
• New Fitness Center
• Pets Welcome
• Furnished Apts. Available
$100.00 *Security Deposit Special* on Selected Floor plans
Autumn Ridge APARTMENTS
Cherry Hill at I-275
734-397-1080
Open 7 Days
Mon-Fri 9am-5:30pm
Sat 9am-5pm • Sun 12-5pm

W. BLOOMFIELD
$0 Security Deposit Special on Selected Floor plans
Mention this ad and get 1 month FREE!
BLOOMFIELD ON THE GREEN
Orchard Lake & Middlebelt
• 1 & 2 Bedroom Apts.
• Air Conditioning
• Pets Welcome
• Dishwasher
• Microwave
• Vertical Blinds
• Carports Available
• 2 Pools
• Fitness Center
• Furnished Apts. Available
248-682-2950
OPEN 7 DAYS • MON-FRI 9am-5:30pm• SAT 9am-5pm • SUN 12-5pm

Pick A *Great* Location In Livonia!
Franklin Square Apartments
1 & 2 Bedrooms from *only* $590!
• FREE Heat & Water
• Prompt, Professional Service
• OPEN 7 DAYS!
734-427-6970
MIDDLEBELT RD. · 6 MILE RD. · 8 MILE RD. · INKSTER RD. · I-96 · FRANKLIN SQUARE APARTMENTS

Acedar lake APARTMENTS
1 Month Free Rent
Starting at $699.00*
*On Selected Apartments
Move into your new home for the holidays and receive a $250 gift certificate to Twelve Oaks Mall!
• Reduced Security Deposit With Good Credit
• Move-In By 12-15-02
LOCATION, LOCATION, LOCATION!!
Within 5-10 minutes of
• Livonia • Novi • Plymouth • Canton and only 20 minutes to Ann Arbor!
Call us for details.
248-348-1830
Convenient Northville Location on 6 Mile, 2 miles west of I-275
OPEN DAILY: Mon.-Fri. 9-6, Sat. 11-3, Sun. 11:30-3:30

HOLIDAY SPECIALS!
OWN A NEW HOME ONLY $410 TOTAL MONTHLY COST!*
PLUS $2000 CASH BACK!
$500 SEARS GIFT CERTIFICATE with purchase of new home. Exp. 12-31-02
3 BEDROOM, 2 BATH, GE APPLIANCES - ONLY $29,800

Wixom	Wixom	New Hudson	White Lake	Novi
COMMERCE MEADOWS	STRATFORD VILLA	KENSINGTON PLACE	CEDARBROOK ESTATES	NOVI MEADOWS
Huron Valley Schools	*Huron Valley Schools*	*South Lyon Schools*	*Huron Valley Schools*	*South Lyon Schools*
(248)684-6796	(248)685-9068	(248)437-2039	(248)887-1980	(248)344-1988

Quality Homes
*Includes 2 year site rent incentive.

Birmingham SNEAK PREVIEW
BROOKSIDE
Riverfront Condominiums
From the $390's
FEATURING
• Spectacular Views • Garages
• Full Walkouts • Wood Floors
• 2 Bedrooms • Central Air

248•833-0300
Located in the Heart of Birmingham on Old Woodward, just north of Jacobsons
Kaftan Realty and Condominium Sales

CONVENIENCE STORE IN TECUMSEH

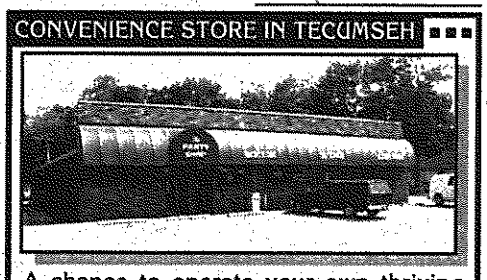

A chance to operate your own thriving business. Wonderful opportunity in older neighborhood close to industrial area. Huge gross from liquor, beer, wine, groceries, and lotto. Cash or conventional buyers only. $675,000+ Inventory.
FOUNDATION REALTY ADRIAN, MI
CALL STEVE SACK
(517) 266-8888

Observer & Eccentric

Apartments

All Ads Run Online **FREE!** A Value Of Up To $87.00

Apartments - Unfurnished 4000

BURLINGTON APTS, 1111 N. Old Woodward, has short term and month to month lease arrangements during renovations to transform Birmingham's finest into Woodward Place of Birmingham Condominiums. For leasing information, please call: (248) 646-1111

CANTON
Best Deal In Town.
Excellent Amenities & Service
Super Move-In Specials from $471*
1, 2 & 3 Bedroom Townhouse Apts.
CANTON GARDEN APARTMENTS
(734) 455-7440
*new residents only, restrictions apply.

Cordoba apartments
Attractive 1 & 2 Bedroom Apartments Conveniently Located in Farmington Hills
★ UP TO $400 FREE RENT FOR NEW MOVE-INS ★
★ REDUCED SECURITY DEPOSIT ★ With Good Credit
• Swimming Pool
• Central Air
• Dishwashers
• Attractive Wooded Setting
• Carports Available
• Pets Welcome
OPEN Mon-Fri 10-6, Sat 10-3
from $585
(248) 476-1240
Let Us Fax or Email You Our Brochure

SAY "YES" TO
WAYNEWOOD Apartments
1 MONTH FREE*
• Huge 1 & 2 Bedrooms from only $600!
• Free Heat & Water
• Private Patio or Balcony
• Personal Storage
• 2 Bedrooms have 1 1/2 Baths
• Kitchens With Dishwashers
• A Great Place To Live
• We Are Open Every Day!
(734)326-8270
*ON 12 MONTH LEASE

Westland's Best Value...
BLUE GARDEN APARTMENTS
FREE First Months Rent. 1 Bedroom Unit
1 and 2 Bedroom Apartments Close to Shopping!
Our Value Package Includes:
• Fashionable updated apartments
• Dishwashers
• Mini Blinds
• Large, secure private storage room with each apartment
• Pool and Clubhouse
• Heat and Water
• Balconies
• Air Conditioner
• Laundry facilities in each building
• Cable Ready
Available... • Special Pet Units
RENTS FROM... $570
We're proud to offer the most value for your money in Westland
Cherry Hill near Merriman
734-729-2242

We're BIG on Square Feet

Huge Apartments & Town Homes from $795
ASK ABOUT OUR SPECIALS!
Amenities:
•Formal Dining Room • Carport • Heat Included
•Health Club •Clubhouse/Pool • Close to Birmingham
Country Corner
30300 Southfield Road
Located on Southfield • Between 12 & 13 Mile Roads
248-647-6100 Let Us Fax Our Brochure
Accredited Residential Manager
Member Southfield Crime-Free Multi Housing Program

Canton
Enjoy the relaxed & easy going life style of Canton at
WINDSOR WOODS
Luxury Apartments & Townhomes
From $615
(Ask about our 1 bedroom special)
• Balconies/Patios
• Cable hook-up
• Storage areas within each apt.
• Carports included
Call or come in today! Open weekends
(734) 459-1310

CANTON
BEDFORD SQUARE APTS.
NOW TAKING APPLICATIONS FOR
Spacious 1 & 2 Bedroom Apts. Small, Quiet, Safe Complex. Ford Road near I-275
STARTING AT $585
(734) 981-1217

Oh Yeah!
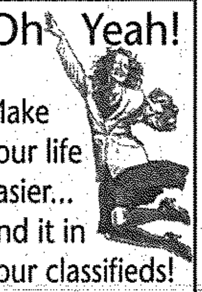
Make your life easier... find it in your classifieds!

Canton
Carriage Cove Luxury Apts.
(LILLEY & WARREN)
• We take pride in offering the following services to our tenants:
• Private entry
• Emergency maintenance
• Beautiful grounds with pool & picnic area with BBQ's
• Special handicapped units
• Restful atmosphere
• Cable available
• Many more amenities
• NO OTHER FEES
• 1 bedroom $665; 900 sq. ft.
• 2 bedroom $735; 1100 sq.ft.
• Vertical blinds & carport included
• Ceramic bath & foyer
• Professional on-site management
• 23 plus years experience
• Near x-ways, shopping, airport
Rose Doherty, Property Manager: (734) 981-4490

★★ GREAT ★★ APARTMENTS
★★ GREAT ★★ LOCATIONS
Rent Includes Heat and Vertical Blinds
6 month or 1 year lease
Well maintained
Newly decorated
Features:
★ Air conditioning
★ Refrigerator and range
★ Smoke detectors
★ Laundry facilities
★ Extra storage
★ Swimming pool
★ Cable available
1 & 2 Bedroom Apts.
LEXINGTON VILLAGE
Small Pet Section
From $540
I-75 and 14 Mile, opposite Oakland Mall
248-585-4010
★★★★★★★
PRESIDENT MADISON APTS.
From $595
1 block east of John R, just south of Oakland Mall
248-585-0580
★★★★★★★
HARLO APTS.
From $555
Warren, MI
West side of Mound Rd., just north of 13 Mile. Opposite GM Tech Center
586-939-2340

Canton
FRANKLIN PALMER Apartments
1 & 2 Bedrooms
1 MONTH RENT FREE
Call for details
FREE HEAT
* Sound Conditioned
*Central Air
www.apts.com/franklinpalmerestates
(800) 654-5975 EHO

CLAWSON - Cozy 1 bedroom w/ appliances, A/C, on site laundry, Cats only! $600/mo. ShareNet (248)642-1620

COME IN FROM THE COLD FOR *HOT SPECIALS!*
1 Bedroom starting at **$450**
2 Bedroom starting at **$520**
limited time on selected units
- Livonia Schools
- Free heat
- Free carport
- 24 hr fitness center
CALL OR STOP BY TODAY!!
(734) 459-6600
On Joy Rd between Newburgh & Hix
paragonapartments.com

Dearborn Heights
CAMBRIDGE APARTMENTS
ONE MONTH FREE RENT & $50 OFF FOR 6 MONTHS
(On 1 Bedrooms Only)
• Spacious living area
• Close to shopping, medical facilities & restaurants.
FREE HEAT & WATER STARTING AT $605
(313)274-4765

DEARBORN HEIGHTS
DEARBORN CLUB APTS & TOWNHOMES
$150 OFF 1ST SIX MONTHS!*
Plus...REDUCED SECURITY DEPOSIT
*Restrictions apply
• FREE HEAT
• Great Floor Plans
• Lots of Closets
• Vertical Blinds
• Dishwashers
• AND LOTS MORE!
On Inkster Rd., just North of Ford Rd.
(800) 654-6231
Even the call is free! EHO

DETROIT - 1 bedroom upper, 7 Mile - Telegraph. Free utilities. $650. 313-534-9772

FARMINGTON GREAT LOCATION
1 Bedroom $655/mo. or 2 bedroom/2 bath. $765/mo. Includes heat, water & carport. Call (248) 442-0271

Farmington
CHATHAM HILLS Apartments
2 MONTH'S RENT FREE
• Indoor Olympic Size Swimming Pool
• Attached Garages
(248) 476-8080
*Restriction apply.
Call for Details EHO

Farmington Hills BEST VALUE ON...
1 bedroom apts. ready for Holiday move-in! Starting at $595 includes water & carport.
CEDARBROOKE APTS.
10 & Middlebelt Rds.
248-478-0322

Farmington Hills
-0- Security Deposit*
$590.00 Moves You In
VILLAGE OAKS APARTMENTS
Orchard Lake Rd.
Call: 248-474-1305
*Conditions Apply

FARMINGTON HILLS
Beautiful and Spacious, over 2500 sq. ft. in excellent condition, 2 bedrooms, 2 1/2 baths, all appliances, 2 garage spaces and much more for only $1995/month plus security deposit. (248) 585-0800

Farmington Hills
Incredible Value!
Up to 3 Months Free
• Large Dogs & Cats Welcome (with no monthly pet fees)
• Covered Parking
• 24-hr. Fitness Center
• In-home Washer/Dryer
• Equity Earner Program
• Free Custom Paint Colors
• Free Renter's Insurance
• Paved Nature Trails
• And more.......
Diamond Forest Apartments
Call toll free
877-262-7949
diamondforestapartments.com
*For a very limited time on select units. Call for details

FARMINGTON HILLS
1 Bedroom available. Heat & water included. Starting at $545. Call (248) 615-8920

It's all here!

...and ***"It's All About Results!"***
1-800-579-SELL

COVINGTON CLUB

From $1,975
• 2 & 3 Bedroom, 2 1/2 Baths
• 1750 sq. ft. - 2000 sq. ft.
• Ranches & Townhomes
• Two Car Attached Garage
• Full Basement
FARMINGTON HILLS LUXURY
Call (248) 851-2730
Open Daily 11 to 4

Farmington Hills
Best Apartment Value
TIMBERIDGE APARTMENTS.
(N. on Tuck Rd. off 8 Mile between Middlebelt & Orchard Lake Rd., corner of Folsom)
DELUXE 2 BEDROOM UNITS
FROM $690
"Ask about our limited time special"
Includes appliances, vertical blinds, carpeting, pool, optional carports
Model Open Daily 9-5
Rental Office: 248-478-1487
Home Office: 586-775-8206

Farmington Hills
FOXPOINTE TOWNHOUSES
Savings of up to $2480!*
On 2 bedroom townhouses
2 1/2 baths
washer/dryer included
covered parking
Sparkling pool
Tennis courts
over 1456 sq.ft.
starting at $1225
Call: 248-473-1127 x418
OPEN 7 DAYS
*conditions apply

FARMINGTON HILLS
Greenwood Apts., on 8 Mile, W of Farmington Rd. Deluxe apt., over 1200 sq.ft. includes washer & dryer in each unit, almond appliances, vertical blinds, close to shopping. Call Rick 248-882-3708

FARMINGTON HILLS
Luxury apts available. Washer/dryer in unit. 2 bedroom, $685. (586) 254-9511

Farmington Hills
SUMMIT APARTMENTS
-0- Security Deposit*
2 bedroom, 2 baths
washer/dryer included
covered parking
Sparkling pool
Tennis courts
Over 1350 sqft.
Starting at $1110
*with credit approval
Clubhouse for entertaining
Please call: 248-626-4396 x418

FARMINGTON HILLS - spacious 2 bedroom, 2 bath, large kitchen w/breakfast nook, washer/dryer in unit. $1,079, $500 first mo. & $300 security. 8 mo. lease. (248) 473-7147

FARMINGTON HILLS
Maple Ridge Apts. 23078 Middlebelt. Spacious 1-2 bedroom, C/A, carport available. $560-$650up. 248-473-5180

FARMINGTON HILLS- spacious 2 bedroom, 2 bath, large kitchen w/breakfast nook, washer/dryer in unit. $1,079, $500 first mo. & $300 security. 8 mo. lease. (248) 473-7147

FARMINGTON MANOR APTS.
Deluxe studio & 1 bedroom, carport. 1ST 3 MONTH'S RENT 50% OFF! (With approved credit) 248-888-0868

FIRST MONTH FREE RENT
ORCHARDS OF NEWBURGH IN WESTLAND
Larger Apartments
1 & 2 Bedroom Plans
• Playground Area
• Pool & Clubhouse
• Carport Included
• Fully equipped kitchens
(734)729-5090

FIVE, Five, Five. ONE MONTH FREE. To Qualified Applicants. Studios, 1 & 2 bedrooms available in town Birmingham. 555 S. Old Woodward. Call Libby (248)645-1191

Franklin Area
WEATHERSTONE TOWNHOUSES
Savings of up to $1755*
On 2 & 3 bedroom townhouses, 2 1/2 baths, washer/dryer hookup. 2 car attached garage.
Sparkling pool. 1700 sqft.
Starting at $1575
248-350-1296 x418
OPEN 7 DAYS
*conditions exist

GARDEN CITY
Ford/Middlebelt Area
Spacious 1 bedroom Apts
Amenities Include:
♦ Owner Paid Heat & Water
♦ Central Air
♦ Intercom System
♦ Garbage Disposal
♦ Laundry Facilities
♦ Window Treatments/ Mini Blinds
FROM $510 MONTHLY
GARDEN CITY TERRACE
(734) 522-0480

GARDEN CITY - Large beautiful renovated 1 bedroom. Utilities included. $625. Must see. 313-384-1008

Grand River-Middlebelt
Great Location
Near Botsford Hospital, Livonia Mall and Downtown Farmington with Clarenceville School District
CEDARIDGE APARTMENTS.
2 BEDROOM UNITS
FROM $685
Vertical blinds, carpeting, Hotpoint appliances, security system, storage within apt.
(Enter on Tulane, 1 block W. of Middlebelt, S. side of Grand River)
Model Open Daily 1-6
Except Wednesday
248-471-5020
586-775-8206

KEEGO HARBOR
West Bloomfield Schools
1200 sq. ft. 2 bedrooms, 1 1/2 baths, basement, carport. $950/mo.
248-334-5011

LIVONIA - 1 & 2 bedroom apts, immediate occupancy. Blinds included. Carports. Ask for Special! 248-442-1350.

Livonia - 1 person, garden level $440 per month, including heat & water. No pets. (734) 421-5628

LIVONIA 1 & 2 Bedroom apts. Heat & blinds included. Carpet thru-out. Pool. Ask for Special! 734-425-5380

LIVONIA
14950 Fairfield
2 MONTHS FREE!*
1 bedroom at $615
Heat & Water
Private patio/balcony
734-728-4800
*Some restrictions apply

Madison Heights
CHATSFORD VILLAGE APARTMENTS
Zero Security Deposit*
Immediate occupancy
Quiet, large 1 bedroom with heat included
Only $585
(248) 588-1486
*with approved credit

Madison Heights
QUIET
Almost soundproof 1& 2 bedroom apts.
Across from Oakland Mall at I-75 and 14 Mile
CONCORD TOWERS
32600 Concord Dr. (next to the Micro-Center Store)
1 bedroom from $555
2 bedroom from $615
Carports • Dishwasher
Disposal • Central air
248-589-3355

N. OAK PARK
LINCOLNBRIAR APARTMENTS
• 2 bedroom 1.5 bath to 1160 sq. ft.
• 3 bedroom 1.5 bath 1380 sq. ft + full basement
FROM $766
Heat Included
248-968-4792
Inquire about our specials!

There is something for everyone in our Classifieds!

NORTH ROYAL OAK - Two bedroom apt. in small complex. Vaulted ceilings, freshly painted & new carpeting. Available immediately. $675+ utilities. Call PETE MIRK, RE/MAX in the Hills, (248) 646-8505 or (248) 589-2280

NORTHVILLE - Novi Road at 8 Mile
TREE TOP APARTMENTS
Charming community nestled in wooded, streamside setting. Featuring 1 bedroom apartments from only $695 and unique expanded 1 bedroom with den. washer/dryer, and heat included from $825. Hurry...limited availability. EHO.
Call for appointment (248) 347-1690.

NORTHVILLE -1 bedroom, washer&dryer in unit. $600/mo. + security deposit. No pets. (248)349-3732

NORTHVILLE 1 blk from Main St. Large 1 br., w/walk in closet. Overlooking babbling brook. Available immediately. $725/mo. (734)420-1027

NOVI
WE HAVE A GREAT REASON TO SMILE!
$900 IN FREE RENT*
Plus...REDUCED SECURITY DEPOSIT
*Restrictions apply
All apartment homes feature:
• Sound Conditioning for the ultimate in privacy
• FREE VERTICAL BLINDS
• One of only a few communities in the area with city water
• Exceptional management team
WATERVIEW FARMS APARTMENTS
(800) 643-9290
On Pontiac Trail just East of Beck Rd.
CALL TODAY! EHO

NOVI
GOBBLE UP THE SAVINGS!
$150 OFF 1ST SIX MONTHS!*
REDUCED SECURITY DEPOSIT
*Restrictions apply
• FREE CARPORTS
• FREE VERTICAL BLINDS
• "DRIVE-IN" CLOSETS
• OVERSIZED PATIOS & BALCONIES
• CEILING FANS
• DISHWASHERS
• CITY WATER!
WESTGATE IV APARTMENTS
(866) 236-3368
On Pontiac Trail between Beck Rd & West Rd.
SHORT TERM LEASES AVAILABLE! EHO

NOVI
Brand New Condo For Rent
3 bedroom with 1st floor master, 2-car private attached garage. Full unfinished basement, $1895 per month.
For information call 248-373-2034
email: briarcliff@singhmail.com

Novi-
Luxury You Can Afford
Deposit From $199
FOUNTAIN PARK OF NOVI
Limited Time Special
3 MONTHS FREE RENT!*
• Washer/Dryer provided
• Private Entrance
• Pool/Tennis court
On Grand River between Meadowbrook & Novi
248-348-0626
BRING THIS AD AND WAVE APPLICATION FEE
*New residents only-on select untis

OLD REDFORD - Beautiful, spacious, 1 bedroom, heat, water & verticle blinds included. Assigned park. $440/mo. + security. 248-396-7239

One of Livonia's finest apartments at competitive prices
CANTERBURY PARK APTS.
19400 Mayfield off Seven Mile Rd.between Farmington & Merriman, behind Joe's Produce
1 & 2 Bedroom
2 Bath Units
STARTING AT $715
Immediate Occupancy
* Ask about our limited time special"
Includes full washer & dryer in each apartment.
Community room, patio or balcony, deluxe appliances, optional carport.
248-473-3983
586-775-8206

PLYMOUTH 2 Bedroom DUplex. stove, fridge, washer/dryer. $800/mo. includes all utilities. (734) 455-0391

PLYMOUTH PARK APTS.
40325 Plymouth Rd.
2 MONTHS FREE!
1 bedroom from $600
2 bedroom from $640
Heat & water
Walk-in closets
734-416-5840
* Some restrictions apply

PLYMOUTH SHELDON PARK APTS.
Spacious 1 & 2 bedroom, central air. Carport. $555-$655. (734) 453-8811

PLYMOUTH - A very nice 1 bedroom upper. REDUCED $545/mo. includes heat & water. No pets. Call Michael at 734-416-1395

PLYMOUTH - 303 Roe St. 1 bedroom. Rent $575; security deposit $575. Last mos rent FREE with a 13 mo. lease. Call: 313-792-0450

Plymouth
HILLCREST CLUB Apartments
Call for Specials
FREE HEAT
www.apts.com/hillcrestclub
(800) 644-7907
Mon 9-7, Tues-Fri 9-6, Sat & Sun, 10-4. EHO

PLYMOUTH HILLS APARTMENTS
746 S. Mill St (Lilley Rd)
City of Plymouth
ASK ABOUT OUR SPECIALS
FROM $620
734-455-4721

PLYMOUTH SQUARE APARTMENTS.
Spacious 1 bedroom, 825 sq. ft., air conditioning, window treatments. FROM $575. (734) 455-6570

PLYMOUTH- Spacious 1 bedroom Apt. Heat & water included, all appliances. 1 year lease. $600/mo. Available now. No smoking. 734-513-4839

PLYMOUTH: 1 bedroom. Quiet building. Heat & water included. 1 year lease plus security. $525/mo. 734-459-9507

Rochester (near downtown) $850 sq.ft., 1 bedroom including heat water & appliances. No pets. Rent: $620/mo. 248-651-8090

ROCHESTER - 1 & 2 bedroom, air, storage, laundry area, near park. From $580 includes heat & water. 248-363-6107

ROCHESTER - One bedroom apt. within easy walking distance of downtown. Coin laundry in bldg. Available immediately. $525 includes heat & water. Call PETE MIRK, RE/MAX in the Hills, (248) 646-8505 or (248) 589-2280

ROCHESTER -Near downtown Rochester, 1 bedroom. No pets. $565/mo. Utilities (except electric)included. 248-651-8090

ROYAL OAK
Westwood Apts.
Only 2 left! One bedroom apts. near 13/Woodward available immediately. 13 month lease with last month free rent. $475/mo. Includes heat. 248-357-3777 or 248-390-4411

Royal Oak
LAFAYETTE COURT APARTMENTS
Zero Security Deposit*
1 bedroom apts.
Walking distance to downtown
Huge walk-in closets & living room
Dishwasher/high speed internet available
Artist painted hallways
(248) 547-2053
*with approved credit

ROYAL OAK (downtown) - quaint restored 1920's building, 1 bedroom, sunroom, hardwood floors, air, new bathroom, balcony, No smokers. $850/mo. 248-545-3528

ROYAL OAK - Between 12 & 13 Mile, off Coolidge, 1 bedroom apt., newly redecorated, carpet, $540/mo. Heat & water included. (248) 488-2251

ROYAL OAK: Deluxe 2 bedroom apartment with basement, across from Beaumont Hospital. Private parking. $675/mo. (248) 549-1761

S. LYON - 2 Bedroom newly renovated, 2 story apts. w/individual front & back doors. Starting at $725/mo. includes cable. 248-921-7161

SOUTH LYON, downtown. 1 bedroom. All appliances. No smoking/pets. $500/mo. plus security. 248-486-6150.

Southfield
GOBBLE UP THE SAVINGS!!
$200.00 OFF 1st 6 MONTHS
No Application Fee
Spacious One/Two Bedrooms
Contemporary floor plans
Walk-in Closets
Vertical Blinds
Fitness Center
Free Carport
Wilderness Preserve
Franklin River
248-356-0400
On 12 Mile
East of Telegraph
paragonapartments.com

EXCEPTIONAL FALL SAVINGS!
ONE MONTH FREE!*

SPACIOUS 1, 2 & 3 BEDROOM APARTMENTS & TOWNHOMES.
- Fully Equipped Kitchens
- Olympic-Size Swimming Pool
- Large Square Footage & Ample Closet Space
- Full-Size Washer and Dryer
- Free Carports
- Garages Available in Select Units
- Beautifully Landscaped Grounds
- Home without the Hassle of Home Maintenance
- Easy Access to Interstates & Employment Centers
- 24-Hour Maintenance
- Gated Entry

Sutton Place Apartments
23275 Riverside Drive in Southfield
(Located on 9 Mile Rd., between Berg & Lasher Rds.)
(248) 358-4954
OPEN 7 DAYS, NO APPOINTMENT REQUIRED
*Some Restrictions Apply

SOUTHPORT
1 & 2 BEDROOM
LAKE FRONT APARTMENTS
HEAT INCLUDED IN RENT from: $640
UP TO $400 FREE RENT
ON NEW MOVE-INS ON 12-MO. LEASE!
• Washer & Dryer In Every Apartment
• All Lakefront Apartments
• Cathedral Ceilings Available
• Central Air Conditioning
• Private Balcony or Patio
• Modern Kitchen with Open Bar Counter
• Pets Welcome
Reduced Security Deposit with Good Credit
(734) 697-8742
Open M-F 10-6, Sat 10-5, Sun 12-5
Let Us Fax or Email You Our Brochure.

THE LANDINGS
Lakefront Apartment Living
1 Month FREE RENT
for New Move-Ins on 12-Month Lease
• Air conditioning
• Cable TV Available
• Window Treatments
• Swimming Pool & Clubhouse
• Storage in apartment
• Balcony or Patio
• Dishwashers available
• Pets Welcome
Reduced Security Deposit
With Good Credit
1 & 2 Bedroom Apartments
From $515
Phone: (734) 729-5650
Open Mon.-Fri. 9-6 • Sat. 10-5 • Sun 12-5
Let us Fax or Email You Our Brochure.

REAL-ESTATE at it's best!
Observer & Eccentric

Apartments - Unfurnished 4000

Southfield

A SPECIAL PLACE to Call Home

Park Lane Apts.
248-355-0770
paragonapartments.com

SOUTHFIELD - 1 bedroom, central air, overlooks pool, neat & clean. $650/mo. Call Jim at 248-353-7981

Southfield
12 Mile & Lahser
COLONY PARK
TWYCKINGHAM
APARTMENTS
1 & 2 Bedrooms.
Immediate Occupancy
Starting at $675
(248) 355-2047

STUDIO, 1 and 2 bedrooms. ONE MONTH FREE. To qualifies applicants. Available in town Birmingham. 555 S. Old Woodward. Call Libby (248)645-1191

TROY

Three Oaks Apts.
SPECIAL!
$1,000 OFF RENT
For Limited Time

Wattles Rd.
(17 Mile)
Between Crooks & Livernois
248-362-4088
Open 7 Days
paragonapartments.com

TROY - Large Studios & 1 bedroom apt. homes. Exc. location. Heat & water included. Appliance pkg. Call today to view your new home. 248-362-1940

TROY'S NICEST - 1 bedroom includes full size washer/dryer, carport, CA, dishwasher, vertical blinds, balcony & pool, includes heat & water. $735/mo. $600 security. No pets. 707 Kirts Blvd., Troy. Specials!!! Prefer no smoking. 248-398-0960

WALLED LAKE AREA Hawk Lake Apts. 1-2 bedrooms and townhouses. Lake privileges, fishing, balconies, central air, free storage, cable ready. Ask about our monthly specials. 248-624-5999

WAYNE - Furnished efficiency, $115/week includes utilities. Also unfurnished large studio apt. $125/wk. includes utilities. Call: 734-326-4110

A word to the wise, when looking for a great deal check the **Observer & Eccentric Classifieds!**

WAYNE
CALL TODAY 734-326-0070
Spacious 2 Bedroom
Immediate Occupancy
SPECIALS
- $200 Off 1st Full Month
- Rent starting $620
- Security $200
Limited Time Only

PARKHILL APTS.
33000 Park Hill Blvd.

Wayne
LARGER THAN LIFE
Spacious 1 & 2 bedroom
Apartments from $595
Free Heat & Water
Call about our
$199 move-in special
WAYNE FOREST APTS.
734-326-7800

WAYNE: 1 bedroom, $490; 2 bedroom $575/mo., includes heat, water, gas. $300 security deposit. 734-326-2770.

WEST BLOOMFIELD
Condo-Style Apartment
Luxury 2 and 3 bedroom apartments with private attached 2 or 3-car garage, exceptional community, maintenance free lifestyle and community concierge.
For more information:
248-668-9400
email:
brandywine@singhmail.com

Apartments - Unfurnished 4000

WESTLAND
1 & 2 bedroom.
Safe, quiet, clean.
Air, heat, appliances included.
Starting at $550
(734) 326-9008

Find the best garage sales in O&E Classifieds!

"It's All About Results!"

WESTLAND
NOVEMBER SPECIAL!!
1 BEDROOM ONLY
$535 PER MONTH

800 sq. ft., updated, great community, close to schools & shopping, etc. Rent includes heat, water & appliances.

Wayne/Ford Area
5995 N. Wildwood
734-721-0500

Westland - Open Sunday
$ SUPER $
$ SPECIAL $
$200 Off*
For 1st 6 months!

- Supersize Closets
- Breakfast Bar
- Intercoms
- Cable Ready
- Central Heating & A/C

Livonia Schools
CALL TODAY!
(734) 422-5411
On Warren Rd. between Wayne & Newburgh
*on select units for limited time
paragonapartments.com

WESTLAND CAPRI
"FALL SPECIAL"
California Style Apts.
- 1 bedroom from $550
- Heat & water included
- Cathedral ceilings
- Balconies
- Carport
- Fully carpeted
- Vertical blinds
- Great location to malls
- Livonia school system

(734) 261-5410

WESTLAND ESTATES
On Wayne Rd. S. of Warren
Spacious 1 bedroom
700 sq. ft. - $550
Price shown is for 1 yr. lease
Shorter leases available
Great location/heat/water/pool
Blinds/air/no pets
& much more
**WE ARE CURRENTLY OFFERING A 1/2 OFF 1ST MONTH RENT SPECIAL
(734) 722-4700

Westland
FIRST MONTH FREE RENT, plus $50 OFF for 6 MO.
(on 1 bedrooms Only)
VENOY PINES APARTMENTS
- 1 & 2 bedroom apts. some with fireplace
- Clubhouse
NEWLY RENOVATED KITCHENS & BATHS
(734) 261-7394

WESTLAND
FOREST LANE
On Wayne Rd., near Ford Rd.
2 MONTHS FREE!*
Studio $510
1 Bedroom - $570
2 Bedroom - $610
Free Heat & Water
*Some restrictions apply
734-722-5155

Westland
HAWTHORNE CLUB APTS.
On Merriman between Ann Arbor Tr. & Warren.
CALL FOR SPECIALS
FREE HEAT
- Park like setting
- Small Pets Welcome

www.apts.com/hawthorneclub
(800) 654-5218
Call For Details EHO

Westland
HOLIDAY SPECIALS
$199 moves you in
First month rent free
1 bedroom from $550
2 bedroom from $615
Heat & Water included
WESTERN HILLS APTS
Near Westland Mall
734-729-6520
Qualified Credit Approval

Apartments - Unfurnished 4000

WESTLAND
HUNTINGTON ON THE HILL APARTMENTS
$150 OFF 1ST SIX MONTHS!*
Plus...REDUCED SECURITY DEPOSIT
*Restrictions apply

SHORT TERM LEASES AVAILABLE!
- **FREE HEAT**
- Walk-In Closets
- Ceiling Fans
- Dishwashers

On Ann Arbor Tr., just West of Inkster Rd.
(800) 644-7904
Open 7 days a week! EHO

Westland
Luxury You Can Afford
Deposit from $199
Limited Time Special
3 MONTHS FREE RENT!*
- Washer/Dryer provided
- Private Entrance
- Pool/Tennis court

FOUNTAIN PARK OF WESTLAND
734-459-1711
Newburgh between Joy Rd & Warren
BRING IN AD & WAIVE APPLICATION FEE
*New residents only - on select units.

Westland Park Apts.
Across from Garden City Park

Spacious 2 bedroom, 1 1/2 bath, 936 sq.ft. $630

Large 1 bedroom, 700 sq.ft. $555

Very clean apartments. Appliances include dishwasher. Intercom/central air.heat.window treatment.

Rent includes heat/water

No pets. (1 year lease)

(734) 729-6636

WESTLAND PLAZA
1 & 2 bedroom apartments available
FROM $545
1 MONTH FREE RENT
$300 Security Deposit
Call for Details
(734) 427-1997

WESTLAND- 1 bedroom, peaceful bldg., heat & water, cable ready. $505/mo.+ security. 248-553-4522

Apartment - Furnished 4010

Birmingham • Novi
Royal Oak • Troy
Furnished Apts.
- Monthly Leases
- Immediate Occupancy
- Lowest Rates
- Newly Decorated

SUITE LIFE
248-549-5500

FARMINGTON HILLS Park Motel. Furnished rooms, efficiency & apts from $150/week. No deposit. 248-474-1324

PLYMOUTH - 1 Bedroom, living room, kitchen & utensils, washer/dryer, utilities included. $1100/mo. 3mo. min. 734-416-5100

Condos & Townhouses 4020

BIRMINGHAM 2 bedroom, 1 bath, newly decorated, all appliances,central air, gas heat, hardwood floors first floor, full basement, 1776 Haynes. $895/mo + $895 security deposit. Call Robert: 248-647-0631

BIRMINGHAM
Downtown. 2 bedroom, 1 1/2 bath, full basement, laundry, parking, no pets. $1200/mo. (248) 417-8118

BIRMINGHAM - Midtown condos! Birkdale model. 2 bedrooms, 2 1/2 baths, all appliances. $1595/mo. 248-549-3748

Don't Lose This Number!

Condos & Townhouses 4020

BIRMINGHAM
451 E. 14 MILE - near Pierce. Fully updated 2 bed/1 bath ranch townhouse features all white cabinets (some with glass doors) & one car garage. Available December; only $975.

1716 GRANT - Lincoln & Woodward area. 2 bedroom, 1.5 bath, features spacious rooms with nice closets, private yard, carport. Available by Dec. 1. $1120 includes heat.

Both have full basement, central air, 1 cat OK w/fee. EHO.

Call The Benelcke Group weekdays: 248-642-8686

Bloomfield - Great location 2 bedroom, 1 1/2 bath, everything brand new! Must see! 248-588-3471, 248-524-2229

CANTON TOWNHOUSE, 2 bedroom, 1.5 bath, washer & dryer, finished basement, air, short term ok. $1040/mo. Available now. 248-219-6944

CLAWSON
Luxury Townhouse
526 14 Mile Rd. 2 bedroom, 1 1/2 bath townhouse with central air, fireplace, kitchen appliances & basement. $780.00 (248) 354-9119, Ext. 206

FARMINGTON- best location, best price, best living in this 1 large bedroom. Enjoy downtown convienences, and feel like you are up-north at the same time. $700/mo. 248-735-5471 Agent

NORTHVILLE - 2 bedroom 2 bath, 1,050 sq. ft. All updated. New appliances, carport. $895/mo. + security. (313) 581-7488

NOVI
Brand New Condo For Rent
3 bedroom with 1st floor master, 2-car private attached garage. Full unfinished basement, $1895 per month. For information call 248-373-2034 email: briarcliff@singhmail.com

NOVI end unit. 2 bedroom, 2½ bath, fireplace, full bsmt, all appliances, water/gas included. $1,050/mo. 734-525-6871.

PLYMOUTH - 2 bedroom condo. New paint, new carpeting. No pets/smoking. $870 + security. 517-688-5155

PLYMOUTH
EATON ESTATES CONDO
FOR RENT
3300 sq.ft. 3 bedroom, 3 bath
All appliances, including washer and dryer,
2 fireplaces, central air,
2 decks overlooking pond.
Security system and 2 car attached garage.
$3000.00 per month.
Call 734-216-4360

ROCHESTER - near downtown. Clean 1 bedroom, includes heat, water, appliances. Immediate. $625/mo. +security. Days 586-727-3828 Eves. 586-727-2003.

ROCHESTER HILLS- 2-story, 1-car garage, finished basement, 2 bedroom, 2.5 bath. $1250/ mo., 1st & last mo. + security. Available now. 586-703-1513, 810-765-6057

ROCHESTER HILLS- Condo for lease. 2 bedroom, private deck & finished walkout/patio. $1350/mo includes appliances, assoc. fee, gas & water. Debbie "Z", 248-651-8144, Ext. 3928, Real Estate One

SOUTHFIELD / FRANKLIN
Private end unit, 3 bedroom, 2.5 bath, 1700 sq.ft; No pets. $1300/mo. 313-336-8899

Southfield
5000 TOWNCENTER
1, 2 & 3 bedroom luxury condos, $1100 to $2900 per mo. RE/MAX 100, Call R.W. Watson 248-736-3000

W. BLOOMFIELD - Lovely 2 bedroom, 1.5 bath, living room w/fireplace, all appliances, full basement, garage, 2 pools, 2 tennis courts. $1,250 248-348-8189, #727 RICHTER & ASSOC.

WALLED LAKE- Beautiful 2 bedroom, C/A, garage & lake privileges. $995/mo. ShareNet (248)642-1620

WATERFORD - 2 bedroom ranch. Basement, garage, fireplace, a/c, appliances, cathedral ceilings, end unit, Shows like new! $1000/mo. Call GWEN 248-618-8061

WEST BLOOMFIELD
Condo-Style Apartment
Luxury 2 and 3 bedroom apartments with private attached 2 or 3-car garage, exceptional community, maintenance free lifestyle and community concierge.
For more information:
248-668-9400
email:
brandywine@singhmail.com

Duplexes 4030

BERKLEY- Freshly painted 2 bedroom, hardwood floors, basement, C/A, $825/mo. ShareNet (248)642-1620

CANTON - 3 bedroom tri-level with all appliances. Short & long-term lease. $950/mo. 248-855-4953

LIVONIA - 2 bedroom duplex. Fireplace, 1 1/2 car garage, basement, c.a. Appliances. $895. 248-446-0805

LIVONIA - Clean, carpeted, 2 bedroom ranch, basement, appliances, $785/mo. plus security. 734-425-9225

ROYAL OAK (North)
Luxury Townhouse
135 Amelia. Approximately 1,550 sq. ft. 2 bedroom, 1 1/2 bath luxury duplex with air, fireplace, basement with hookups & extra deep yard. $1100.00 (248) 354-9119, Ext. 206

ROYAL OAK- 2 bedroom completely remodeled & updated w/appliances. $850/mo. ShareNet (248)642-1620

WESTLAND - 2 Bedroom, full basement. New furnace/air. Ultra clean, move right in. From $645/mo. Ask about our special. 734-721-8111

Flats 4040

Birmingham 2 bedroom flat, @$950, neutral carpeting, appliances, garage. Walk to town. No smoking, no pets. (248) 646-6203 Hannett Wilson & Whitehouse

FERNDALE - Spacious upper flat in quaint neighborhood. 2/3 bedrooms, updated, washer/dryer in unit, all appliances. $900/month includes heat, central air, water, 7 cable. (248) 546-4552

FERNDALE N.W. - Lovely one bedroom in Brownstone Bldg w/newer carpet, garage, air, washer & dryer. Awesome location. Walk to downtown. $575 plus utilities. (248) 548-5946

PLYMOUTH TWP- 2 bedroom, 1 bath lower, large living & dining rooms, shared access washer/dryer, water & lawn included. $725. 248-735-5464

REDFORD TWP- 1 bedroom upper, all appliances, partial utilities $525. 313-255-5678

ROYAL OAK - Spacious one bedroom, newly remodeled, central air and laundry. $625. (248) 407-1077

Royal Oak - Near Downtown Charming 5 room upper flat c.a., No-smoking. No pets. $745/mo. 248-399-1239

ROYAL OAK 2 bedroom,hardwood floors,appliances,no pets. www.vixmanagement.com $675/mo. 248-855-9081

Homes For Rent 4050

BEVERLY HILLS - Brick ranch, 3 bedrooms, 2 baths, family room, beautiful quiet street, Birmingham Schools, $1,100. 248-737-2114

BEVERLY HILLS - 3 bedroom ranch C/A, hardwood floors, appliances, fenced in yard, screened back porch, finished basement. $1250/mo. ShareNet (248) 642-1620 (248) 646-3530

Beverly Hills -3 bedroom, 1.5 bath, family room, 1200 sq.ft., all appliances, washer/dryer. $1150/mo. Available Nov. 15. (586) 215-8467

BIRMINGHAM 3 bedroom, 2 baths, 2,300 sq.ft. 2 car garage, 1 month Free. $2,000/mo. 248-593-5777

BIRMINGHAM DOWNTOWN ranch, 2 bedroom, 1.5 bath, den, 488 Harmon. $3000/mo. (313) 570-9626

BIRMINGHAM - Lovely bungalow, 3 bedroom, 2 bath, fenced yard, 1 car garage. $1500/mo. (248) 626-2040

BIRMINGHAM - 3 bedroom bungalow, basement, nice location, $850/mo. $95 Fee. RENTAL PROS 248-373-RENT

BIRMINGHAM - 3 bedroom, w/fireplace, basement, washer/dryer, garage. $1295/mo. ShareNet (248) 642-1620

BLOOMFIELD Brick ranch. 3 bedrooms, 2 baths, 1 acre corner lot. For sale: $234,500. For lease: $1,495/month. Call (248) 901-1292

BLOOMFIELD - 4 bedroom w/ fireplace, formal dining room, 2 car garage. $2200/mo. ShareNet (248) 642-1620

BLOOMFIELD - Spacious 4 bedroom Lake view, Birmingham schools. $2900/mo. ShareNet (248) 642-1620

BLOOMFIELD HILLS Bright & airy 3 bedroom ranch w/ fireplace, basement & garage. $1400/mo. (248) 433-5434 ShareNet (248)642-1620

CANTON - 3 bedroom ranch, 2 baths, basement, garage, appliances, C/A, 1/2 acre. No pets. Security. 734-459-8268

Canton - 2 bedroom, whirlpool tub, vaulted ceilings, fireplace, garage. Available now. $895. + utilities. (734) 728-0397

Homes For Rent 4050

CANTON - 5 bedroom, 2 bath, 3 car garage, pole barn, on 5 acres. $1800/mo. + utilities & security. (734) 737-0283

CANTON -3 bedroom ranch, 1400 sq.ft., family room, updates, 2 car, air. $1450/mo. D&H Properties248-737-4002

CANTON -3 bedroom. 2.5 bath, 1560 sq. ft. appliances, 2 car, air. $1600/mo. Neutral D&H Properties248-737-4002

CANTON -4 bedroom, 2.5 bath, 2450 sq.ft., family room, appliances, 2 car, air. $2200/m D&H Properties248-737-4002

CANTON -4 bedroom, 2.5 bath, 2814sq.ft., library, patio, 2 car, air, no pets. $2500/mo. D&H Properties248-737-4002

CANTON -Ford Road/275 area. 2 bedroom with small outbuilding storage, $600/mo + $600 deposit. 734-981-4229

CLAWSON- 2 Bedroom, 1 bath, hardwoods, 2 car garage, appliances. Near downtown. $900/mo. 248-435-0216

COMMERCE 3 bedroom ranch, appliances, clean & ready, pets are neg. $795/mo. $95 Fee. RENTAL PROS 248-373-RENT

DEARBORN - 3 bedroom, 2 baths, garage, basement, appliances, $750/mo. $95 Fee. RENTAL PROS 734-513-RENT

DEARBORN HEIGHTS - Attractive 3 bedroom ranch, garage, immediate occupancy. Option to buy. 248-788-1823

DEARBORN HEIGHTS
3 bedroom. $725/mo. Rent or rent to own. Leave daytime number: 734-713-0020

DEARBORN HGTS - Ranch, garage, remodeled, option to buy. $775/mo. $95 Fee. RENTAL PROS 734-513-RENT

FARMINGTON - Near 9 Mile & Middlebelt, 2 bedroom house with garage, $875/mo. plus utilities, 1 1/2 mo. sec. deposit. One year lease. No pets. Available Immediately. Call 248-442-8850

FARMINGTON HILLS 2800 sq. ft. colonial, 4 bedroom, 12 Mile & Drake. Available Dec. 1. $2100/mo. 248-650-9098

FARMINGTON HILLS CLEAN. Basement, NEW kitchen & bath, A/C, fireplace, appliances. $950. 248-212-6291

FARMINGTON HILLS Middlebelt & 10 Mile Rd. 3 bedroom, fireplace, appliances, Call Ron. 734 207-5123

FARMINGTON HILLS - Sharp 3 bedroom ranch, has 2 baths, fireplace, 2 decks & garage. $1,125. 248-348-8189, #710 RICHTER & ASSOC.

FARMINGTON HILLS - 2 bedroom, fridge and stove, pets neg. $590/mo. $95 Fee. RENTAL PROS 248-356-RENT

Farmington Hills / Livonia - 1200 sq. ft. 3 bedroom, 2 bath, appliances, fenced yard, $1200. (248) 342-0314

FARMINGTON HILLS
Kendallwood. Sharp 3 bedroom updated brick ranch, carpeted basement, large new kitchen, 5 appliances, air. 2 car. Walk to elementary. Possible option. $1375. 248-366-8494

FERNDALE - 3 bedroom, 1 bath bungalow. You must see the inside of this home! Refinished wood floors. $1045/mo. (248) 549-3748

FERNDALE - 3 bedroom, finished basement, appliances, fenced, $795/mo. $95 Fee. RENTAL PROS 248-356-RENT

FERNDALE NEW construction 3 bedroom ranch, large basement, deck, air. $1250. Nice area. (248) 568-8996

FERNDALE- 2 bedroom ranch, appliances, family room, fenced yard, patio. $875/mo. ShareNet (248)642-1620

FORT MEYERS - Golf condo. 2 bedroom, 2 bath, $2300/mo. Email: www.verfaillie5885 @yahoo.com or 239-277-9325

GARDEN CITY - 2 RENTALS! 3 bedroom, den, basement, garage. Also, 3 bedroom, family room, garage. No pets. 734-525-7400 leave message.

GARDEN CITY - 2-3 bedroom, attached garage, finished basement, $750/mo. $95 Fee. RENTAL PROS 734-513-RENT

HIGHLAND - 3 bedroom bungalow, appliances, hardwoods, basement, deck. $95 Fee. RENTAL PROS 248-373-RENT

INKSTER - 3 bedroom brick, basement, garage, $750; 2 bedroom ranch, garage, $550; Option. 248-788-1823

INKSTER - 3 bedroom bungalow with basement. Great condition. Fenced yard. $750/mo. 734-981-0838

KEEGO HARBOR - 3 bedroom, remodeled, basement, new windows, $750/mo. $95 Fee. RENTAL PROS 248-373-RENT

LAKE ORION - 3 bedroom ranch, garage, 1 acre, option to buy. $850/mo. $95 Fee. RENTAL PROS 248-373-RENT

LIVONIA - 2 bedroom home, 1 car garage, Clarenceville school district. $900 a month. 248-478-2565

Homes For Rent 4050

LIVONIA - Very clean 3 bedroom,2 bath, brick ranch. Basement, 2 car garage. new appliances, great neighborhood, air, . $1400/mo. 248-474-3939 after 5 p.m.

LIVONIA (West) 3 bedroom, 2 baths, new home, large lot, 6 month-2 years, $1450. (248) 594-5482

LIVONIA (West) 3 bedroom, large lot, new everything, term negotiable. $950. Call (734) 260-1380

LIVONIA - 3 bedroom ranch, appliances, fenced for pets, $850/mo. $95 Fee. RENTAL PROS 734-513-RENT

LIVONIA 3 bedroom, 2 car garage, appliances, fenced yard. $950/mo + 1.5 mo.security, No pets. 248 474-4532

Madison Hgts - 2 bedroom, with appliances, new remodeled bath, $700/mo. + 1 1/2 mo. deposit. 248-685-1201

NOVI - 2 bedroom brick ranch. 900 sq. ft. Walled Lake access, 1 mile from 12 Oaks, no garage, CA, fenced yard. $800/mo. 248-909-5357 248-478-9778.

NOVI - 3 bedroom ranch, mint cond., built 1987, open floor plan, all appliances, 2 car attached garage, deck. At 10 Mile & Taft area. $1400/mo. Rent of rent w/ option to buy. RE/MAX Classic 734-779-9977

OUR CHARITY
Will gift your down payment. Call for details. 734-713-0021

PINCKNEY - Lower level walkout, 2,500 sq.ft. 3 vedrooms, possible 4th, 2 full baths, 2 car garage, 2 fireplaces, appliances. Available now. $1,395 248-348-8189, #734 RICHTER & ASSOC.

PLYMOUTH 2 or 3 bedroom ranch. 2 1/2 car garage. New kitchen. Nice yard, $1100/mo. 734-455-9763

PLYMOUTH - 2 bedroom ranch on wooded lot, basement. $975 per mo. 1 yr. lease, no pets. 734-454-0056

Plymouth - Downtown, 3 bedroom ranch with basement, c.a., all appliances. Very clean, $1195/mo. 734-981-4785

PLYMOUTH - DOWNTOWN. Completely redecorated 2 bedroom, all appliances, washer/dryer, c/a, fenced yard. $850/mo. TYME AUTO 734-455-5566

PLYMOUTH -in-town. Large 2 bedroom, oak floors, basement, porch, yard. $1050/mo. 734-591-6530/ 455-7653

PLYMOUTH- A 3 bedroom, air, garage, washer/dryer, no pets. REDUCED $985/mo inc. water. Michael 734-416-1395

REDFORD - AAA SOUTH 3 bedroom brick, very clean, beautiful neighborhood, 1/2 block from schools. 2 1/2 car garage. $1100 negotiable. 313-550-8119, 734-462-1408

Redford -2 bedroom, 1 bath, 2.5 car garage, large lot, quiet street, $800/mo. 12280 San Jose, 313-937-7933

REDFORD - 3 bedroom, 1.5 bath, garage, finished basement. Owner will finance or assist with cost. 734-7130021

REDFORD
Beautiful 2 bedroom ranch, basement, garage, immediate possession $850/mo. Call Don or Cindy (734) 525-7900

REDFORD
Beautiful 2 bedroom ranch, basement, garage, immediate possession $900/mo. Call Don or Cindy (734) 525-7900

Redford - 2 bedroom, 1 bath, large lot. $550/mo. 12300 San Jose. 313-937-7933

REDFORD - 3 bedroom colonial, 1.5 baths, family room, fenced, $750/mo. $95 Fee. RENTAL PROS 248-356-RENT

REDFORD Clarenceville schools. 2 Bedroom, 1 bath. $795/month. 1st & last. Available now. 313-995-2991

REDFORD TWP. 3 bedroom Ranch, basement, garage. $900/mo. + 1 1/2 security deposit. Randy the Realtor, 313-320-5810 or 248-486-0899

REDFORD TWP. -4 bedroom Cape Cod. Appliances, basement & garage. $995/mo. **313-255-5678**

REDFORD, S. 3 bedroom, 2 baths, basement, garage, fenced, $900/mo. $95 Fee. RENTAL PROS 248-356-RENT

REDFORD: Grand River/ Inkster. 3 bedroom, storage bldg. $900/mo. 1 yr. lease. 313-541-9878

RENT TO OWN
One of my houses! Could be Zero Down. For more info leave message: 734-713-0020

ROCHESTER HILLS Farmhouse, 5 acres, 2 car garage, pets neg. $800/mo. $95 Fee. RENTAL PROS 248-373-RENT

ROMULUS - 3 bedroom tri-level, fenced yard, near schools, no pets, $975/mo. 248-347-0779

Homes For Rent 4050

ROYAL OAK - 3 bedroom, 1 bath, basement, $1100/mo. Immediate Occupancy. (248) 723-2355

ROYAL OAK - 2 bedroom, basement, fireplace, pets neg. $700/mo. $95 Fee. RENTAL PROS 248-356-RENT

ROYAL OAK- 3 bedroom w/ hardwood floors, C/A, washer/dryer & garage. $795/mo. ShareNet (248)642-1620

Salem Twp. - 1100 sq. ft on spacious grounds, 3 bedrooms, 1 bath, gas heat w/woodburning stove, $750/mo. Plymouth Canton school District. Maggie (734) 453-7272

SOUTH REDFORD -3 bedroom brick ranch, 1.5 baths, basement, garage. Great area. $880/mo. plus security. Call John: 248-348-3300, ext.114

SOUTHFIELD - Small 2 bedroom, clean, all appliances, garage. Pets OK. $675 + utilities & security. 248-737-1795

SOUTHFIELD - Ravines Sub. 3 bedroom, 2 1/2 baths, family room, $1500/mo. For showing appt: (313) 383-1732

SOUTHFIELD - 4 bedroom, available now, appliances, carpet, $900/mo. $95 Fee. RENTAL PROS 248-356-RENT

SOUTHFIELD - Great neighborhood. 3 bedroom ranch, FL room, garage. Credit check. $1195/mo. (248) 526-9869.

SOUTHFIELD/Oak Park Sharp brick 3 or 4 bedroom homes from $900-up. (Broker) Call Mon-Fri, 9-5. 248-557-4970

SYLAN LAKE
2500 sq.ft., hardwood floors, 2 full baths, fireplace, many, many extras. 248-521-1978

TROY- 3 bedroom ranch w/hardwood floors, basement, garage, corner lot. $1125/mo ShareNet (248)642-1620

W. BLOOMFIELD 2 story, 4 bedroom, 2 1/2 bath, garage, c/a, W. Bloomfield Schools. $2100/mo. 248-788-1511

W. BLOOMFIELD - Nice 2 bedroom home on Pine Lk. Living room, dining room, w/wood floors, fireplace, basement, garage, appliances. $1,150. 248-348-8189, #718 RICHTER & ASSOC.

W. BLOOMFIELD - Lakefront. 4966 Lockhart. family room, fireplace, 4 bedroom, basement$1295/mo.248-360-1818

W. BLOOMFIELD 3 bedroom, family room, lake privileges, 2 bath, garage. $1100. 3584 Woodview. 248-360-3887.

W. BLOOMFIELD SCHOOLS - 1400 sq.ft., 3 bedroom, hardwood floors, new kitchen, open floor plan, central air, deck & 2.5 car garage in desirable sub. Pets welcome. $1,000 + utilities. 248-414-9444

W. Bloomfield/schools. 2 bedroom, 1 bath, remodeled full walk-out basement, appliances, $795. (248) 496-8850

W. DEARBORN - 3 Bedrooms, basement, garage, central air, appliances. Clean, no pets, $850/mo. 313-278-8462

WATERFORD - Cute 2 bedroom, full basement, on quiet cul-de-sac, new carpet. Available now. $825. 248-348-8189, #721 RICHTER & ASSOC.

WAYNE - THINBARK 3 bedroom updated brich ranch, attached 2 car garage, basement. $1090. 734-397-7751

WESTLAND - 4 bedroom tri-level, 1.5 baths, huge yard w/garage. $1,250. Section 8 OK. 734-504-0137

WESTLAND - 3 bedroom, 2 baths, newly remodeled, buy option. $800/mo. $95 Fee. RENTAL PROS 734-513-RENT

WESTLAND - 3 bedroom, fenced for pets, Section 8 ok. $649/mo. $95 Fee. RENTAL PROS 734-513-RENT

WESTLAND - 3 bedroom, pool, a/c, full basement. New roof, carpet, tile, hot water tank. Pets neg. $1300/mo. w/option. 35208 Fairchild 734-461-3155

WESTLAND 5 bedroom,fenced yard, garage, appliances, pets OK. $925/mo+security. 322207 Palmer.734-467-5664

WESTLAND Act now! (Merriman/Palmer) Nice 3 bedroom duplex, 1 1/2 baths, carpeted, $675. 313-274-6755

WESTLAND
WHY RENT AN APT. WHEN YOU CAN RENT A HOUSE?
2 bedroom, C/A, new carpet/paint, 1 1/2 car garage. $850/mo. (734) 522-7287

WESTLAND- For Rent- 1939 Stieber. 2 bedroom brick Ranch home w/ C/A, full basement. $800/mo. + deposit. 734-425-5854, Agent.

WHITE LAKE - Gorgeous 4 bedroom bi-level, 2 baths, den, appliances, separate room w/jacuzzi, 1.5 car garage. 10 min. to Telegraph & US 23. $1,585. 248-348-8189, #732 RICHTER & ASSOC.

Homes For Rent 4050

- **GOOD CREDIT OK**
- **OKAY CREDIT OK**
- **BAD CREDIT OK**

Zero down. 100% financing. Call Joe now: 734-713-0021

•**GARDEN CITY** - 3 Bedroom, 2 bath, basement, 2 car garage, $1095/mo.
•**LIVONIA** - 3-4 Bedrooms, 2 baths, basement, 1 car garage. $1475/mo.
•**LIVONIA** - 3 Bedroom, 1.5 baths, family room, basement, 2 car garage. $1500/mo.
•**LIVONIA** - 3 Bedroom, 2.5 bath, family room, basement, 2 car garage. $1975/mo.
•**NOVI** - 3 bedroom ranch, finished basement, patio, pool. $1,000/mo.
•**NOVI**-2 bedroom, 1.5 bath, finished basement, garage, pool. $1395/mo.
•**PLYMOUTH** -3 Bedroom, 1.5 baths, finished basement, 2 car garage. $1295/mo.
•**WESTLAND** - 3 bedroom, 1 bath, finished basement, 2 car garage. $995/mo.
Call One Way Realty
248-473-5500

Mobile Homes For Rent 4080

FARMINGTON HILLS - 1 bedroom, $85/wk & up. No pets, deposit require. Middlebelt/ Grand River. 248-473-5535

FARMINGTON HILLS: 1 & 2 bedroom, appliances, window treatments, air. No dogs. Call: (248-474-2131

Southern Rentals 4090

NAPLES, FL condo 2 bedroom, 2 baths, golfcourse view, available December-March. 60 day minimum. $2100/mo. (248) 645-1495

VENICE, FL - Special $1500/mo. for Jan. or Apr. 2003. 2 Bedroom, 2 bath, all inclusive. Call 734-953-4288

Vacation & Resort Rentals 4110

BOYNE COUNTRY sKI Renta l - 5 Bedrooms, 3 baths. TV's, VCR's, microwave & dishwasher. 734-420-1274

HARBOR SPRINGS
Short & Long Term Winter Rentals. Close to skiing & snowmobile trails. Graham Mgmt. 231-526-9671

HUNTING & SPORTS - On 65 Private Acres with creek. 3 bedroom furnished farm house near Kaleba MI. Available now. $700/wk. 231-864-2023.

Living Quarters To Share 4120

CANTON: 5-acre wooded lot, large room, $325/mo, includes utilities, cable & laundry. (734) 658-8823

CASS LAKEFRONT , lake privileges, boat dock, fireplace, close to parks. $500/mo. + utilities. Non-smoker. Call 248-706-9245

DEARBORN HGTS - House to share. All appliances, cable, utilities, garage. $425/mo. $250/security. 313-562-0714.

Westland - mature adult will share 3 bedroom ranch, 4 acres of land. $325 a mo. plus security. 734-326-0477

Rooms For Rent 4140

FERNDALE & REDFORD - Air, Jacuzzi in rooms, maid service, HBO. Low daily/wkly rates. Tel-96 Inn 313-535-4100 Royal Inn 248-544-1575

LIVONIA Nice home in Levan/Plymouth Rd. area with some privileges. Smoke-free. $400/mo. 313-276-6522

LIVONIA PRIVATE ENTRANCE bath, clean, furnished, sleep. Via I-96 I-275. 5/Haggerty. $100/wk.Cable. 734-464-1690

NORTHVILLE - Furnished, cable. Employeed mature male. Parking space. References & sec. 248-305-9475

NORTHVILLE or PLYMOUTH Downtown. Furnished sleeping rooms. Newly decorated. $80 weekly. Security deposit. (734) 455-2010

QUIET PLYMOUTH home, no pets/kids. $400 + security utilities included. Kitchen/ washer/dryer. 734-718-3595

Lease & Option To Buy 4580

FOR LEASE
I-275 exposure. Offices from 168-2,700 sq.ft. mo. to mo. leases available.
JA Bloch & Co/Gach Realty
(248) 559-7430

WHY RENT?
OWN YOUR OWN HOME
Livonia, Garden City, Westland, Redford and other areas. 0 to 3% down. Short term employment OK, credit problems OK, bankruptcy OK.
Call Randy Lesson, Metro Finance
248-709-2244

GREAT OFFER!

Attention Movers, Shakers, and Rumblers-
You're gonna love this!

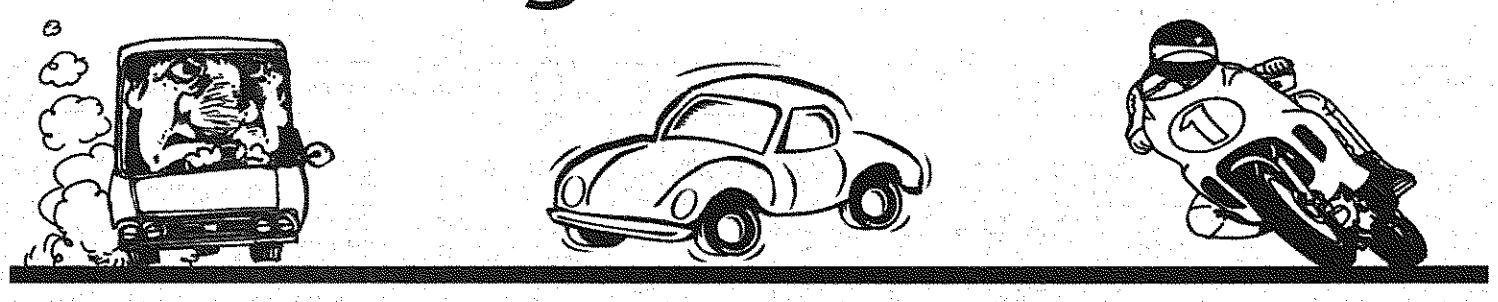

Run a transportation ad in your hometown classified section - sell your van, boat, go-cart, RV, motorcycle, ATV, jet ski - whatever moves - and we'll run your classified ad until it does move....right on out of your garage!

Is this a great deal or what?

We'll keep running your classified transportation ad until it sells.

Limited time offer, two time minimum, private parties only, other restrictions may apply

So if you have a mover, shaker, floater, or rumbler, park it with us until it's sold.

Observer & Eccentric
CLASSIFIED ADS
Part of HomeTown Communications Network ™
1-800-579-SELL(7355) **or FAX: 734-953-2232**

Only Cingular has Rollover Minutes.

With Cingular Rollover℠ your unused anytime minutes roll over from month to month.
They're your minutes. Keep 'em!

Sign up for Cingular's **FamilyTalk®** plan and share all of your minutes with your family and friends for just $19.99 per line, per month. Plus all your unused anytime minutes roll over from month to month.

Nokia 3360 phone

NOKIA CONNECTING PEOPLE

Save $150
after $100 instant rebate and $50 mail-in rebate.
(with a 2-year service agreement)

$29.99

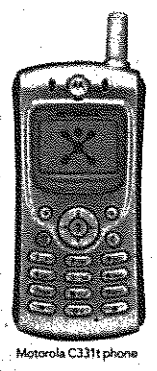

Motorola C331t phone

MOTOROLA intelligence everywhere

Save $100
after $100 instant rebate.
(with a 2-year service agreement)

$49.99

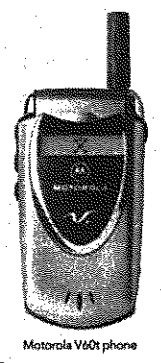

Motorola V60t phone

MOTOROLA intelligence everywhere

Save $200
after $100 instant rebate and $100 after mail-in rebate.
(with a 2-year service agreement)

$99.99

Rollover Now Available on Preferred Nation Plans!

Monthly Access	$39.99	$49.99	$69.99
Rollover Minutes each month	350 Rollover Minutes	500 Rollover Minutes	900 Rollover Minutes

Plus 3000 Monthly Night and Weekend Minutes available on select plans

All minutes include Nationwide Long Distance, at no extra charge.
Rollover not applicable to Night and Weekend Minutes.

cingular® WIRELESS
What do you have to say?℠

Order by phone or online
1-866-CINGULAR • www.cingular.com

Visit any of our 250 area Cingular Wireless locations. There's a store near you!

For Wireless Service Information: http:// www.fcc.gov/cgb/wirelessphone.pdf	*www.letstalk.com/cingular*	*For free delivery, call 1-866-CINGULAR.*	*Phone price and offer may vary by location.*	*Service offer available to new and existing customers.*

Limited time offer. Credit approval and new service commitment on eligible Cingular calling plan required. Offer cannot be combined with any other special offers. Calls subject to taxes, universal service charge (currently $.55), gross receipts surcharge and other charges, which are subject to change. Airtime in excess of any package minutes will be charged at a per minute rate of $.19 to $.49. Airtime and other measured usage are rounded up to the next full minute at the end of each call for billing purposes. $.79 roaming charge outside the Cingular Preferred Network. $36 activation fee applies. A non-prorated $150 early termination fee applies. Promotional features may be canceled after initial term of the service contract. Night hours are 9 pm to 7 am Monday to Friday, and weekend hours are 9 pm on Friday to 7 am on Monday. Cingular reserves the right to terminate your service if less than 50% of your usage over three consecutive billing cycles is on Cingular-owned systems. Customer must (1) use a digital phone programmed with Cingular Wireless' preferred roaming database; and (2) have a mailing address and live in the area in which subscription is made. No additional roaming charges for calls originating within the 50 United States when on the Cingular Preferred Nation Network. Customer may reach an intercept service allowing the use of a credit card to pay for roaming. Calls requiring the use of a credit card or operator assistance are additional and neither included minutes nor Cingular Extend Rates apply. These plans exclude charges incurred when roaming in the Gulf of Mexico. Rollover Minutes: unused package minutes expire: (1) after twelve months, (2) immediately upon default or (3) if customer changes rate plan to a non-rollover plan. Rolled over minutes are not redeemable for cash or credit and are not transferable. Minutes will not roll over until after the first month's billing. Rollover Minutes and 3000 Night and Weekend Minutes are available on select Cingular plans $39.99 and higher. Night and Weekend Minutes do not roll over. Included Long Distance: applies to calls originating and terminating within the 50 United States; airtime charges apply; international calling is additional. FamilyTalk: FamilyTalk requires a one or two-year service agreement for each line and an $18 activation fee for each line. Selected FamilyTalk options replace any existing promotional options on current line. FamilyTalk plans are limited to three additional lines and require account holder of primary number to be in good standing and liable for all monthly billings. FamilyTalk plans are available only with select Cingular rate plans and include only package minutes included with primary number and are shared by the additional lines. Cingular does not guarantee uninterrupted service coverage. Cingular Preferred Nation Plans require either a multi-network (GAIT) or TDMA only handset. Other conditions and restrictions apply. See contract and rate plan brochure for details. MOTOROLA and the Stylized M Logo are registered in the U.S. Patent and Trademark Office. ©Motorola, Inc. 2002. Copyright © 2002 Nokia. All rights reserved. Nokia, Nokia Connecting People and the Nokia 3300 series phones are trademarks or registered trademarks of Nokia Corporation. Cingular Wireless and FamilyTalk are registered trademarks. Cingular Rollover, "What do you have to say?" and the graphic icon are Service Marks of Cingular Wireless LLC. ©2002 Cingular Wireless LLC.

Be Sensible Be Safe Be Courteous

Real Estate One, Inc.

Trusted by more people in more neighborhoods.

RealEstateOne.com

The Real Estate One Family of Companies

Real Estate One • Johnstone & Johnstone • Max Broock Realtors • Ralph Manuel Associates

Get the Best!

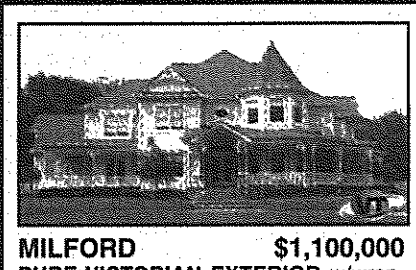

MILFORD $1,100,000
PURE VICTORIAN EXTERIOR w/wrap-around porch! Stunning home welcomes anyone! Horses allowed, 2+acres w/sub setting. Lg open rooms w/many detailed touches. Gourmet kit w/gathering room.(89HIC2)
248-348-6430

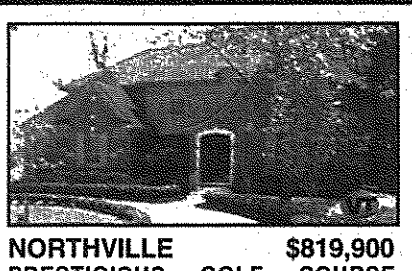

NORTHVILLE $819,900
PRESTIGIOUS GOLF COURSE COMMUNITY! Spectacular home w/nearly 4,200 SF! GR w/soaring ceiling, gourmet kitchen w/granite counters, dual staircase, butlers pantry & custom upgrades t/o.(87MER2)
248-348-6430

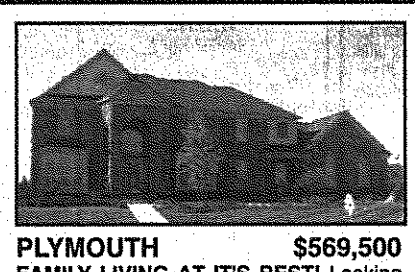

PLYMOUTH $569,500
FAMILY LIVING AT IT'S BEST! Looking for that special place to call home? This col has 4 bdrms, 3 baths, 2 half baths. Formal lr, dr & library. Kit with cherry cbnts & island. Full bsmnt.(23M11337)
734-455-7000

NORTHVILLE $550,000
BEAUTIFUL RAVINES OF NORTHVILLE home with all of the amenities. 2 frpls, 4 BR, 3.5 baths, fabulous mstr and much more. Be the first proud owners!(23DEE2)
248-348-6430

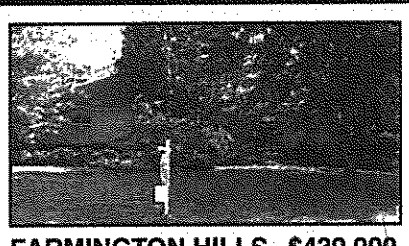

FARMINGTON HILLS $439,900
BEAUTIFUL 4 BR HOME! 1st flr mstr, fin'd walk-out bsmt, hdwd flrs, tile baths. All the work has been done for you! Come home and relax!(26GLE2)
248-348-6430

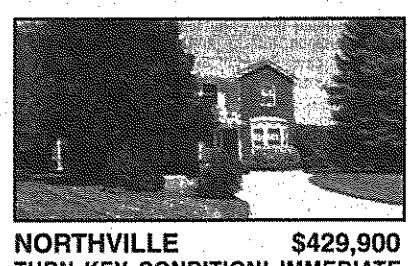

NORTHVILLE $429,900
TURN KEY CONDITION! IMMEDIATE OCCUPANCY! Lg home on lg lot with circular driveway. 4 BR, 2.5 baths, brand new furnace & hwh. Built-in microwave & over. Near downtown Northville!(00NOR2)
248-348-6430

InfoLine 888 REO-LIST

- Information about homes 24/7
- Connect to an agent
- Make an appointment to see a home
- Access mortgage information

All with one call!

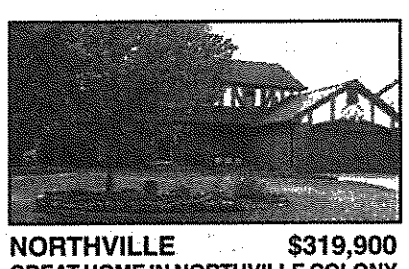

NORTHVILLE $319,900
GREAT HOME IN NORTHVILLE COLONY ESTATES! Updates abound in this 4 BR, 2.5 bath Colonial w/fin'd bsmt. 2-doorwalls to lg deck, GR w/cathedral ceiling & natural FP. Beautiful lndscpd yard w/ sprinklers.(45WEA2)
248-348-6430

CANTON $319,900
CANTON RANCH IN GLENGARRY VILLAGE! Condo alternative w/open flr plan. 3 BR, 2.5 baths. Enjoy all the activities at the Summit complex! Move-in condition and quick occupancy!(61GL32)
248-348-6430

DEARBORN HEIGHTS $299,900
PREMIER HOME WAITING Dearborn Hgts custom 3 bedroom, 3 bath, 1700+ Ranch w/ updates everywhere. 1st floor laundry, sunroom, etc. Finished basement & 2 car attached.(C403)
734-326-2000

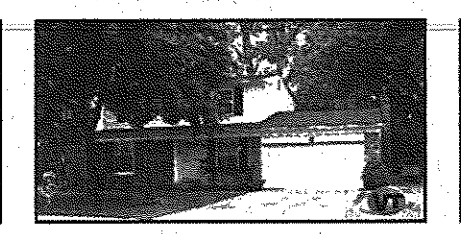

LIVONIA $284,990
GREAT COLONIAL IN COVENTRY GARDENS WEST! 4 BR, 3 full baths, beautiful updtd kit w/oak cabinets overlooking FR w/full brick FP & doorwall to patio. Nicely decorated t/o, new windows, roof & flooring.(67ASH2)
248-348-6430

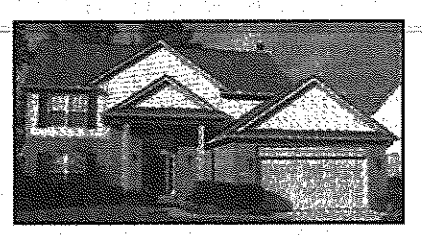

CANTON $282,900
SCOTTY, BEAM ME HOME to this lovely 4 bdrm, 2.5 bath col in Plymouth/Canton school district. Beautifully landscaped yard w/paver patio, rockwall, mature trees. Call for appointment!(23W39950)
734-455-7000

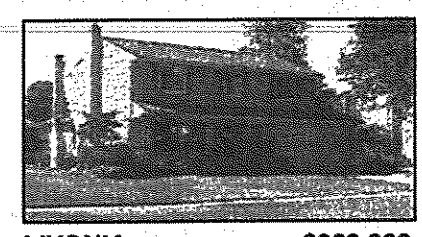

LIVONIA $269,900
BEAUTIFUL COLONIAL IN GREAT LOCATION! 4 BR, mstr ste w/bath & wic, remodeled kit, breakfast nook, 1st flr laundry, bsmt, newer rf, wndws, furn, patio, shed, & more! Very clean! Don't wait!(W16717)
734-591-9200

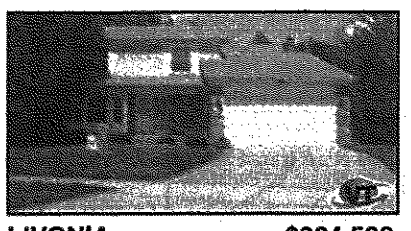

LIVONIA $264,500
BACK TO NATURE! This 2000 sf brk colonial has it all - location, quality, value, & charm. Yd backs to wooded nature area. 4 BR, 3.5 BA, 2 car attd gar, fin bsmnt, FR w/ FP, more.(B17462)
PC 070672 734-591-9200

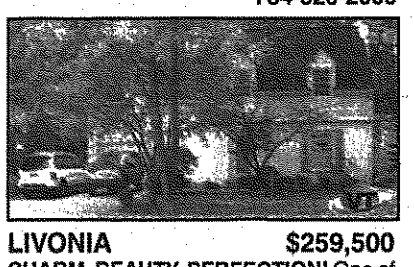

LIVONIA $259,500
CHARM, BEAUTY, PERFECTION! One of Rosedale Garden's finest - 3 BR, 1.5 BA, 2000 sqft brk colonial features overszd LR w/FP, formal DR w/bay wndw, lg BR, mstr w/FP, sun rm, and much more!(C9611)
734-591-9200

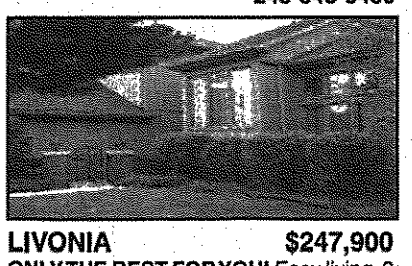

LIVONIA $247,900
ONLY THE BEST FOR YOU! Easy living. 2 bdrm, 2.5 bath Townhome in Livonia. Great rm & dining area. Natural frplc. Over 1800 sq ft. 2 car side entry gar. Private courtyard & side deck.(23L37928)
734-455-7000

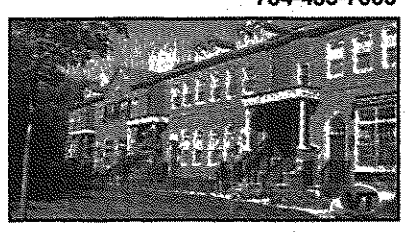

NORTHVILLE $214,900
WALK TO DOWNTOWN NORTHVILLE! Move right into this 2 BR, 1.5 bath Condo. GR w/gas frpl, upgraded lighting and ceramic bath, DR, balcony off mstr BR.(67RIV2)
248-348-6430

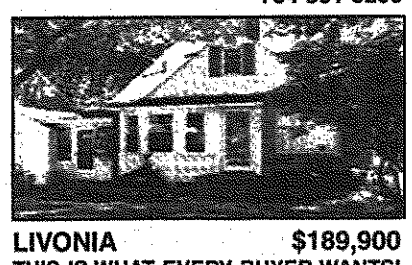

LIVONIA $189,900
THIS IS WHAT EVERY BUYER WANTS! Location! Pool! 1/2 acre lot, master w/full bath, large bedrooms, updates galore. Hurry!(W27995)
PC 070682 734-591-9200

LIVONIA $187,900
UNIQUE 4 BR, 2.5 BA BUNGALOW on 1/2 acre lot. Remodeled kit & bath, copper plumb, lg storage shed/loft, newer 2.5 car garage w/twin 8ft pass thru drs. Updates galore!(H33901)
734-591-9200

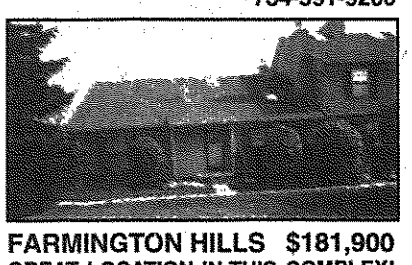

FARMINGTON HILLS $181,900
GREAT LOCATION IN THIS COMPLEX! Great elevation sits back with a view, close to gar & extra parking. Kitchen has custom cabinets & skylight. Bsmt is prof finished. This condo is very clean!(C31132)
734-591-9200

WESTLAND $179,900
OUTSTANDING HOME HAS MANY UPDATES huge 3 bedroom, multi baths, large lot, oak cabinets, walk-in closet, paved patio, outstanding landscaping, ceiling fans plus a walk out finished basement.(N285)
734-326-2000

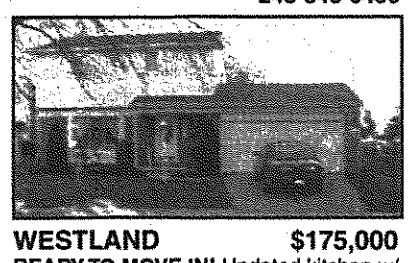

WESTLAND $175,000
READY TO MOVE IN! Updated kitchen w/ oak cabinets, newer neutral carpeting & an updated bath. Newer vinyl siding & newer shingles. Huge deck and spacious back yard.(W623)
734-326-2000

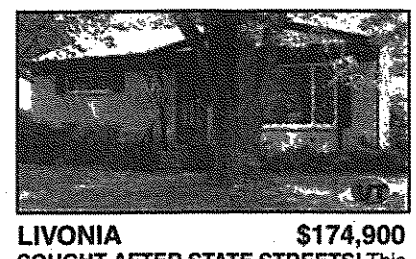

LIVONIA $174,900
SOUGHT AFTER STATE STREETS! This Livonia brk ranch is awaiting its new owner. Come take a look & be pleasantly surprised. 3 BR, dining area, FR, bsmnt, 2 car garage. Great price!(W31724)
PC 070702 734-591-9200

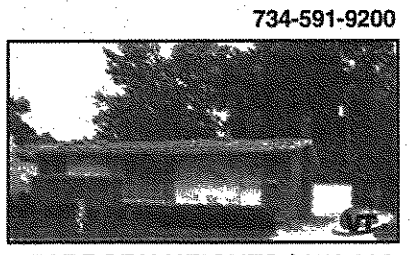

DEARBORN HEIGHTS $174,900
BUY A DREAM! With this 3 bed Brick & Vinyl Ranch in North Dearborn Hts. Full fin base, 2 1/2 baths, C/A, remod kit & baths, newer carpeting, furn, copper plumbing and more.(C750)
PC 220312 734-326-2000

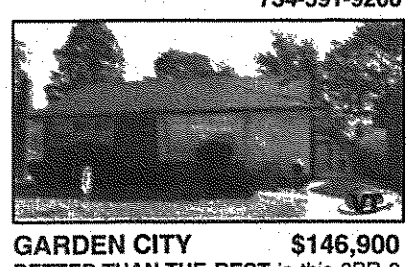

GARDEN CITY $146,900
BETTER THAN THE REST is this 3BR 2 bath Brick Ranch w/full finished basement, 2 car garage, central air, remod kit & newer carpeting.(S682)
PC 220482 734-326-2000

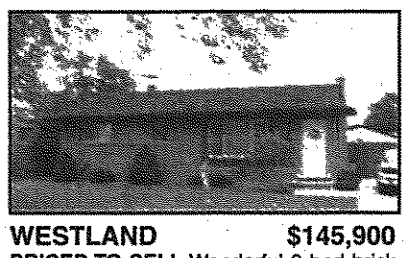

WESTLAND $145,900
PRICED TO SELL Wonderful 3 bed brick Ranch. Updated include kitchen, flooring, bath with jet tub, enjoy the deck and the pool. Newer carpet. Must see!(V730)
PC 220122 734-326-2000

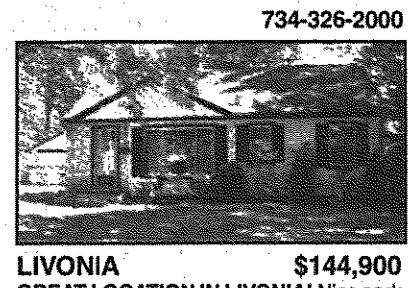

LIVONIA $144,900
GREAT LOCATION IN LIVONIA! Nice park 1 1/2 blocks away! This ranch offers a nice lot w/private yd, LR w/coved ceilings, deck, 20x30 garage and much more! Updated kit cabinets, wndws, rf.(A14984)
PC 070572 734-591-9200

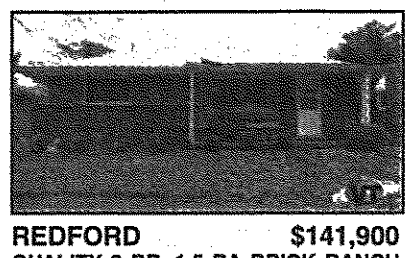

REDFORD $141,900
QUALITY 3 BR, 1.5 BA BRICK RANCH with finished basement, 2 car garage, fenced & landscaped yd, newer furn & c/a, new roof & carpet. Location, value, & charm!(S14148)
734-591-9200

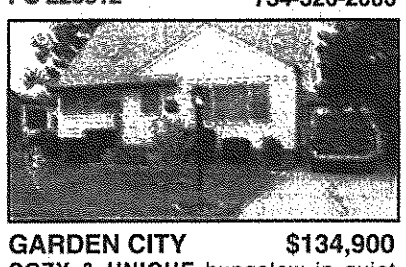

GARDEN CITY $134,900
COZY & UNIQUE bungalow in quiet neighborhood. 3 bdrms, finished basement/ rec room. Large 2 car gar, Florida room, 1.5 bath, fenced. Extra room can be an office or 4th bdrm.(23D29807)
734-455-7000

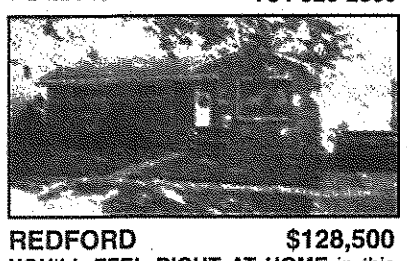

REDFORD $128,500
YOU'LL FEEL RIGHT AT HOME in this lovely 3 BR brk ranch. Large dining room area, finished basement with extra bedroom or office area, immediate occupancy. (L9030)
734-591-9200

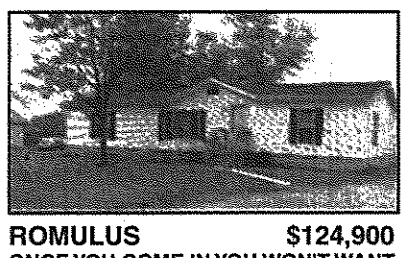

ROMULUS $124,900
ONCE YOU COME IN YOU WON'T WANT TO LEAVE A nice 3 bedroom w/master bath. Treat yourself and your family to a nice neighborhood and a great place to live. Has an above ground pool.(H613)
734-326-2000

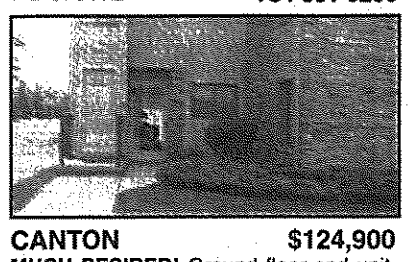

CANTON $124,900
MUCH DESIRED! Ground floor end unit. Open floor plan featuring 2 bdrms, 2 full ceramic baths. Kitchen appliances are staying. Excellent condition!(23L42578)
734-455-7000

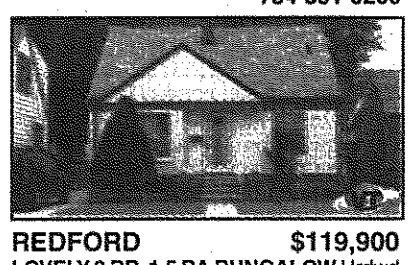

REDFORD $119,900
LOVELY 3 BR, 1.5 BA BUNGALOW Hrdwd floors - new pergo floor in DR & kit - neutral carpet - fresh paint - new pic wind - poss 4th BR in part fin bsmnt - 2 car garage - a must see! Warranty.(F18507)
PC 070042 734-591-9200

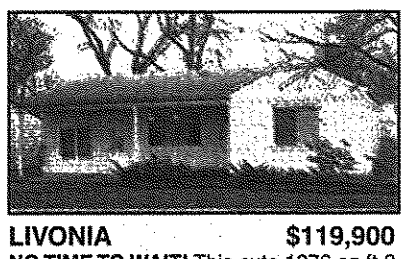

LIVONIA $119,900
NO TIME TO WAIT! This cute 1276 sq ft 3 BR ranch is located on a lg lot. Offering updates including a new furnace, hwh, vinyl wndws, bath, & more!(L20435)
PC 070032 734-591-9200

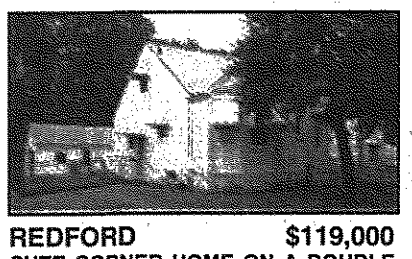

REDFORD $119,000
CUTE CORNER HOME ON A DOUBLE LOT 3 bedroom Bungalow w/all having a private entry to deck off bedrooms. Nice foyer w/stained glass. Hardwood floors, dining room w/bay window, freshly painted.(B148)
734-326-2000

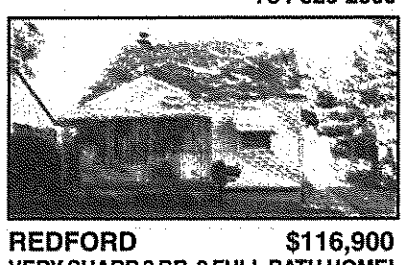

REDFORD $116,900
VERY SHARP 3 BR, 2 FULL BATH HOME! Impeccably maintained w/beautiful refinished hdwd flrs. Includes; stove, refrigerator, dishwasher, washer, dryer & microwave!(09FIV2)
248-348-6430

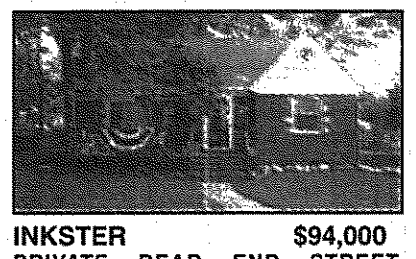

INKSTER $94,000
PRIVATE DEAD END STREET SURROUNDED BY lovely park. 4 spacious bedrooms, 2 baths. New kitchen flooring. All brick Cape Cod oversized yard featuring a walkout basement to access backyard patio.(F164)
734-326-2000

WIXOM $69,500
LAND CONTRACT TERMS OFFERED! Clean, charming 50+ adult condo! 2BR, 1.5 baths, partially fin'd bsmt, neutral decor & appliances. Community bldg & pool, very well maintained.(23HEL2)
248-348-6430

SALEM
BRICK RANCH ON 8+ ACRES! Nice Ranch home on beautiful 8.3 acres with pole barn & 2nd out bldg. Large country kitchen, 2-car side-entry garage, deck & wooded frontage! Must see!(45SIX2)
$319,000 248-348-6430

NORTHVILLE
FANTASTIC VINTAGE BUNGALOW in Cabbage Town! Best of both worlds, charming & updated. Walk to everything in Northville! Hdwd flrs, original moldings & cabinets in DR. It's waiting for you!(12BAS2)
$249,900 248-348-6430

LIVONIA
COUNTRY LIVING IN THE CITY! Wooded 1/2 acre homesite, 3 BR, 2 BA, 3 car garage w/workshop. Many updates, newer rf & gutters, vinyl siding, skylights, appliances, plumb, HWH, & more.(F15007)
$220,000 734-591-9200

LIVONIA
RECOGNIZE VALUE & POTENTIAL? Country sized 1/2 acre lot frames this 2 BR, 1.5 BA home w/full bsmt, snrm, 4 car gar + carport. Much has been done: newer kit, BA, rf, furn, carpet, lndscpng..(O34171)
$159,899 PC 07011 734-591-9200

Call Info Line at 888-REO-LIST, punch in the PC code #, get information!

©Real Estate One, Inc., 2002

Jobs and Careers

5000's Jobs and Careers

5000.....Help Wanted-General
5010.....Help Wanted-Computer/Info Systems
5020.....Help Wanted-Office Clerical
5030.....Help Wanted Engineering
5040.....Help Wanted-Dental
5060.....Help Wanted-Medical
5080.....Help Wanted-Food/Beverage
5100.....Help Wanted-Health & Fitness
5120.....Help Wanted-Sales
5200.....Help Wanted-Part-Time
5240.....Help Wanted-Domestic
5260.....Help Wanted-Couples
5300.....Entertainment
5320.....Students
5340.....Jobs Wanted Female/Male
5360.....Childcare Services Licensed
5370.....Childcare/Babysitting Services
5380.....Childcare Needed
5400.....Elderly Care Services
5500.....Summer Camps
5600.....Education/Instruction
5620.....Business & Professional Services
5640.....Financial Services
5660.....Secretarial Services
5700.....Attorneys/Legal Counseling
5720.....Tax Services
5740.....Business Opportunities

1-800-579-SELL

5000-5980 Employment Instruction Services

Help Wanted General 5000

A Well-respected Farmington Hills spa is seeking

• a talented, dedicated spa manager with strong public relations and communication skills, self-motivated and a leader.

• Experienced front desk administrators with outgoing personality, multi-tasking skills & computer knowledge.

Benefits: Competitive salary, continuing education and career advancement.

Please e-mail resumes to: www.DLLock@comcast.net or Fax to 734-326-1907

Accountant

Full-charge accountant needed for a small manufacturing company located in Troy. Responsibilities include A/R, A/P, collections, general ledger and monthly financial statement preparation. Must have B.S. in Accounting with manufacturing experience. Knowledge of Microsoft Office required and Great Plains Dynamics a plus. Position requires a detailed, multi-task person with good communication skills. Please forward resume to: Parker, Wittus, and Company, Attn. T. W., 2000 Town Center, #110, Southfield, MI 48075.

ACCOUNTANT/ BOOKKEEPER

full time for Northville CPA firm. General ledger, payroll required. Income tax a plus. Fax resume to: 248-380-9153

ACCOUNTING CLERK

Billings, inventory, posting. Detail orientated. 2-3 yrs. experience. Good math & computer skills, H.S. diploma. Competitive wages & benefits. Fax resume to 734-397-0029

ACCOUNTS RECEIVABLE /PAYABLE MANAGER

For marketing co., 13 Mile/ Southfield Rd. Fax resume: 248-646-8667 or 8664

ACTIVITY ASSISTANT

Part Time Days Excellent writing skills & organization. Please call Christine Valley 248-349-2200

CLASSIFIEDS WORK! 1-800-579-7355

Help Wanted General 5000

Administrative Assistant

Full time, 9-5, Livonia location. Desk top publishing and web experience an advantage but not required. Email resumes to sheilar@nminc.com

ADMINISTRATIVE POSITION

Small company in Livonia. Requires experience in MS Office and QuickBooks. Call Carolyn@248-853-9053 Email Autolinkltd@aol.com

ADMISSIONS REPRESENTATIVE

Looking for energetic and self-motivated individual to interview and enroll students for private career school in Ann Arbor. Good communication and phone skills a must, sales and computer skills preferred. Part-time, 20 hrs/wk. $10-12/hr. Fax resume to 734-434-8579

AFTERNOON TRANSPORTATION MANAGER

Fast paced, growing, high-tech Freight Forwarder is currently seeking afternoon (13:00 to 21:00) Transportation Manager. A successful candidate will have current experience in routing air the LTL shipments, including negotiating lowest rates. Must be knowledgeable in shipping & receiving, warehouse, & inventory control. Excellent salary & benefits. Experienced only need apply. Please send resume to:

CGL Freight Forwarding
6774 Brandt
Romulus, MI 48174
Attention: Paul

AIRFREIGHT FORWARDER Experienced. Internet bidding & routing knowledge a plus. Please fax resume to 734-407-2365.

AREA DIRECTOR

Responsible for overseeing the operations of a portfolio of apt. communities in Michigan and Ohio. A proven track record in the supervision of multiple locations, plus a strong background in multi-family operations is required. Working knowledge of financial budgeting and monthly reporting is preferred. Please fax resume to (248) 473-5480

AUTO BODY TECHNICIAN
CRESTWOOD DODGE
(734) 421-5700

Help Wanted General 5000

AUTO LAB - On Telegraph in Detroit experiencing heavy growth is looking for exp service writer, certified mechanic & drive ability technicians. Benefits available. Call 313-535-2220

AUTO PORTER

Large Westside Ford dealer looking for the right individual. We offer excellent pay plan and benefit package, Blue Cross, dental, prescription, vision, matching 401K, life and disability insurance, paid vacation and a five day work week. Great driving record a must. Apply in person only to: Steve Shipley at Pat Milliken Ford, 9600 Telegraph, Redford.

AUTO TECHNICIANS
CRESTWOOD DODGE
(734) 421-5700

AUTOMOBILE BILLER

Farmington Hills dealership seeks experienced Biller. Full time, benefits, & 401K. Fax resume to Sherry @ (248) 474-9925

AUTOMOTIVE STORE MANAGERS & AUTOMOTIVE TECHNICIANS

Excellent pay. Excellent benefits. Vacation. Very busy automotive repair facilities. Call Marty 734-576-1185

BAR TENDER TRAINEES NEEDED

$250 per day potential. Local positions. Call 800-293-3985 ext. 3098

BARBACKS, DOOR-PERSON,

Nights & weekends. Players Billiards 38503 W. 10 Mile, Farmington Hills, MI

Belleville - 2 bedroom, completely remodeled, basement, deck, all appliances c.a. $800/mo. 248-398-9863

BILLING PROFESSIONAL wanted for full-time position with multi-media company in Farmington Hills. Minimum 2 years billing exp. Computer background required. Degree a plus. Exc. benefits and 401K. Send resume and salary requirements to: Billing Clerk 23801 Industrial Park Dr. #201 Farmington Hills, MI 48335

BIRMINGHAM - Spotless 2 bedroom upper, C/A, hardwoods, 14 Mi/ Woodward. $900+security. 248-643-0427

BUSY LIVONIA FLOWER SHOP - needs responsible, talented individual for part time position, Mon., Wed., Fri., Sat. **SALES EXP A MUST.** Apply in person at Flowers From Joe's, 33018 W. Seven Mile Rd., Livonia.

Caregivers & Companions Needed for our clients in their homes. Must be compassionate with a desire to help others. Medical exp. not necessary. Training provided. Call Home Helpers: 248-679-1174

CARPENTERS

Rough Carpenters wanted good wages. Good benefits. Exp. necessary. Call after 6. (248) 477-1553

CARPENTERS

Skilled capenters/laborers only. (248) 343-3192

CASHIER - Part OR full-time $8.00 per hour. 5am-1pm & some weekends. Dunkin Donut Amoco (734) 459-5944

IT DOESN'T GET ANY BETTER THAN THIS.. Observer & Eccentric Classifieds! or 1-800-579-SELL

Help Wanted General 5000

CHILD CARE PROFESSIONALS NEEDED FOR SCHOOL AGE PROGRAM

Learn While You Earn!
The Learning Tree offers employees an Education reimbursement program, on-site training along with
.... 401K Retirement Plan
.... Medical/Dental Benefits
.... Paid Vacation/Holidays, and Personal Days
.... Raise Reviews BiYearly
.... Bonus Program

Call 734-525-5767 or apply in person.

CLEANERS / JANITORS $7.50/hr. Part-time evenings. Neat appearance. Canton, Plymouth, Taylor. (734) 283-6840

COUNTER POSITION DRY CLEANERS

Afternoon shift, hours approx. 2-7pm. For interview call: 734-425-0840

CUSTODIAN- for Restaurant. 7-10am., 7 days. Apply: Starting Gate Saloon, 135 N. Center St., Northville

CUSTOMER SERVICE REPRESENTATIVE

Part-time; days/evenings or weekends; flexible hours; competitive wage; limited benefits. Fax resume to: M. Skeegan (248) 432-5540 or mail to: JCC 6600 W. Maple W. Bloomfield, MI 48322

DEARBORN FEDERAL CREDIT UNION

Michigan's largest Credit Union is currently seeking friendly, upbeat, service oriented individuals

Now Hiring: Part-Time Tellers for our Livonia location to work less than 24 hrs. per wk. Saturdays required. Half day training sessions to begin January 6, 2003

Now accepting applications through Friday, November 15, 2002.

Apply in person at any Dearborn Federal Credit Union Branch Office.

Credit record in good standing required. E.O.E.

Desk Top Publisher

Part time. Ann Arbor print shop. Experienced in Mac, PC. Pagemaker, Photoshop & Illustrator. (734) 973-9500

"It's All About Results" Observer & Eccentric 1-800-579-SELL

DIESEL FLEET MECHANIC/TRAILER MECHANICS

JDC Leasing, a leading maintenance Service Company in the transportation industry, is seeking mechanics/technicians to fill full time, 1st , 2nd and 3rd shifts in the Warren Area. You must provide your own tools. Please contact Reginald or Todd, at 1-800-558-4244, X5000, or send resume to: **JDC Leasing, 25585 Sherwood Ave, Warren, MI 48091. AttentionTodd. Or simply apply in person during regular business hours, 9am-5pm.**

DIRECT CARE / JOB COACH Must have MORC or CLS training. Must possess valid driver's license with insurance and reliable car. Part time/full. (248) 474-9973

DIRECT CARE STAFF Needed for group homes. Fully trained $8/hr. Call 734-459-0368

Help Wanted General 5000

DIRECT CARE STAFF

Looking for qualified persons to work in the care giving field. $7.70-$8.20 hourly wage benefits. Call programs listed below:

WAYNE
734-467-5667

Trained on call staff $9/hr. For further information call or leave message 313-255-6295

Direct Care: Positions available working with people in their homes; competitive pay & benefits; all shifts; paid training, great people, meaningful work. 734-728-4382

SINGH A Tradition of Excellence

DIRECTOR OF SINGH SUITES

Position shall oversee all operations, marketing, & budgeting for Singh Suites, the corporate/furnished apt business of Singh. Position shall supervise a small staff of sales persons & customer service reps; candidate shall also personally assist in those duties. Successful candidate shall have sales & supervisory exp. College Degree & exp. in property management &/or hotel management, exc. computer skills & strong communication skills shall be required. EEO

MANAGER OF OPERATIONS-SENIOR HOUSING DIVISION

This position assists senior housing division w/the administration, management & reporting of financial matters. Qualified candidate shall be directly responsible for implementing service policies & monitoring profitability of such services. Candidate must have a college degree & 3-5 yrs of administration exp. in community operations. Candidate must possess strong organizational & computer skills, have strong problem-solving abilities, & have the ability to supervise others. Prior multi-family management is a plus. EEO.

MARKETING MANAGER-SENIOR HOUSING DIVISION

This position shall be responsible for maximizing revenues by managing & coordinating sales & marketing, achieving occupancy goals, while achieving the highest possible rents. In addition, this position shall develop community/professional outreach programs & sales training programs for the marketing staff. Qualified candidate shall have a Bachelor's Degree with an emphasis in marketing or 5-10 yrs. multi-family management exp. in the Senior Housing field, outstanding leadership, communication skills, exc. computer skills & a commitment to seniors. EEO

Resume w/SALARY REQUIREMENTS or SALARY HISTORY to: Director, Singh Management Co., PO Box 252054, West Bloomfield, MI 48325 or RESUME@SINGHMAIL.COM Please note the appropriate position of interest. RESUMES WILL NOT BE REVIEWED WITHOUT SALARY REQUIREMENTS OR SALARY HISTORY

WALTONWOOD Redefining Retirement Living

DISPATCHER

Ground transportation co. in Livonia has an immediate opening for the afternoon shift. Must be able to work in fast paced environment & be able to "think on your feet". Customer service skills a must. Fax to: 734-542-8911 or call 734-542-7994

When seeking out the best deal check out the Observer & Eccentric Classifieds! 1-800-579-7355

DRIVER Deliver Produce to restaurants. Pay based on exp. Call: (313) 841-5200

DRIVER $10-$12 PER HOUR Retail furniture chain has full time delivery positions from Livonia warehouse. Contact Scott at 734-525-3999 or Fax 734-525-4707

DRIVER (CDL A or B) 66 year old wholesaler needs drivers for roof-top delivery. Hard work-repetitive lifting of shingle bundies. Majority of day spend roof loading. Must be OK w/walking on roofs. Good driving record. $13.50 start (negotiable w/experience). BC/BS, 401(k) & on-going training! Apply:

Wimsatt Building Material
36340 Van Born Rd.,
Wayne, MI 48184

Help Wanted General 5000

DRIVER / SALES
Keystone Automotive

with 118 branches in the U.S and Canada, has moved into a new location in Livonia. We are looking for the right person to take over an existing route. If you are friendly, outgoing and have lots of determination, past parts exp or any sales exp, we have a great job opening. 401K, health, dental & life insurance, paid holidays, sick days & vacations. Send resume to, or stop in between 9-4:

Keystone Automotive, 35799 Industrial, Livonia, MI 48150; or fax to: 734-542-9304.

DRIVER NEEDED - For Electronics Distibutor. Part-time. Oak Park. Bursma Electronics: 248-541-5666

Drivers
Teams Teams Teams
DEDICATED RUN

Based out of Romulus, MI

- Be Home Weekends
- Top Miles
- Top Pay + Bonuses
- Excellent Benefits

1 yr. OTR or dedicated exp. & current CDL

866-428-8700

(toll free)

USA LOGISTICS

DRIVERS- CDL-A

For local deliveries. Paid medical & dental. Call: 7 a.m.-5p.m. (734) 722-9581

ELECRICAIANS -RES in w/exp in new construciton for arowing company. Fax reusme to 248-465-8900

Electrician wanted, experienced, for residential. License not necessary. Call (313) 543-7655

ESCROW PROCESSOR

Exp. only. Exc. benefits. Please call or fax resume to: 248-932-8855 or fax 248-932-0904, Attn: Gary.

EXPEDITOR

High volume Residential Home Builder looking for go-getter to process permits. Full time position. Experience preferred. Fax resume to: (248) 851-4283

FASHION SHOW Participants Men, Women--all sizes, ages 18-65 Paid training after free workshop. (248) 262-6801

FRONT DESK CLERK & NIGHT AUDITOR - Part or full-time. Apply at: LaQuinta, 7680 Merriman Rd., Romulus.

GRINDER HANDS

We are looking for experienced operators only, and are offering an excellent benefit package, steady overtime, competitive wages, air-conditioned facility, and opportunity for advancement. Wages commensurate with experience.

- Centerless Grinder
- Surface Grinding
- I.D. Grinders

Fax, Call or Apply in Person
Moeller Manufacturing
43938 Plymouth Oaks Bl
Plymouth, MI 48170
Tel: 734-416-0000
Fax: 734-416-2200
E.O.E.

GROOMER

Needed for busy dog day care location in Keego Harbor. If interested, call 248-681-4417

GROUNDS

Edward Rose & Sons seeks to fill full time, year-round, groundskeeper position throughout suburban Detroit. Positions requires energetic, responsible individuals who enjoy working outdoors. Advancement available. Please call 248-539-2130 ext 388 or fax resume to: 248-539-7812

GROUNDS PERSON

Full-time, for Dearborn Heights area apt. community. Great opportunity for right person. Please call (313) 562-3988

HAIR STYLIST

For newly remodeled salon, full or part time, benefits. Livonia. Paul: **734-422-5730**

HAIR STYLIST & NAIL TECH Full or part itme, Saline Area. 734-429-3544.

HAIR STYLIST - Farmington salon has 2 stations available. Flat weekly rent. Great location. Clientele waiting. Call 248-478-7870

HAIRDRESSERS WANTED For newly remodeled salon in the Farmington Hills area. Terms neg. (248) 358-2722

HAIRSTYLISTS

Now hiring full & part-time in the Down River area, Plymouth & Westland & Farming areas. Guaranteed $10/hr. + tips. Call Steve 734-595-6003

Help Wanted Now. Sales & Basket assembly. Call (248) 608-9008

Help Wanted General 5000

HOUSEKEEPER

Luxury senior apartment community in Canton is seeking to fill a fill a housekeeper/night companion position for the 11:00pm-7:30am shift. Must have experience and references. E.E.O. Send resume to: PM, PO Box 255005, West Bloomfield, MI 48325 or Fax to: (248) 865-1630

HOUSEKEEPERS

Full time 7:30am-3pm. Senior living in Westland. $8/hour. (734) 451-1155

JANITORIAL- 7 Mile/Newburgh & Northwestern area. Experienced in floor care. $8.50-$9/hr. 734-434-8218

JEWELER, FT & PT

Diamond set, Repair. Top pay. Dale, (734) 525-3200

JOIN A WINNING TEAM

Try a job that can MAKE A DIFFERENCE. Learn to teach & assist people with disabilities in their own homes. We offer, Blue Cross, paid training, paid sick & vacation time, paid lunch & breaks, free meals & opportunity for advancement. $8.05-$8.55/hour to start w/overtime available. Positions available in Novi & Highland.

Call (248)486-5368.

KITCHEN DESIGNER and SUPPORT PERSON desired for Living Spaces showroom in Sylvan Lake. Auto cad experience required. Full time, benefits. Fax resume: 248-682-5862 or call: 248-682-3600.

LANDSCAPE NURSERY needs, due to expansion, Project Manager, Commercial Estimator, Design & Sales. Must be fully experienced. Full-time. Bonuses, paid vacation. Call Crimboli Nursery, Canton, MI. (734) 495-1700 Fax: (734) 495-1131

LEASING CONSULTANT

Needed for Farmington Apartment Community. Prior leasing experience not required, however, individual must be very enthusiastic and must possess excellent sales, communication and marketing skills. We offer a competitive wage, commission, and a great benefit package that includes 401(k) and paid benefit days. Fax resume to Michele at (248) 569-1508.

LEASING CONSULTANT Full-time, for West Bloomfield apartment community. Great opportunity for right person. Please call (248) 682-2950

LOAN OFFICERS

National Mortgage Co expanding in the Detroit Metro area is seeking Loan Officers with sales & communication skills. Leads provided. Benefits available: Medical/401k. Call Mr. Ryan 800-800-4989

LOAN PROCESSOR

Fantastic Opportunity! Growing progressive Mortgage Co. in Birmingham. Call Larry at Northlawn Financial. 248-345-8686

MACHINE OPERATORS to be trained to operate heavy presses in a hot forming environment. Quality Steel Products, 4978 Technical Dr., Milford. (248)684-0555.

Machine Shop Help Exp. with bridgeport, lathe, brake, & shear. Some driving & shop maintenance. 1-248-478-3600

MACHINIST WANTED - Full or part time. Competitive salary. Fax resume to: 734-459-8202. or call 734-459-7663.

Machinists CNC LATHE OPERATOR

Must be experienced in programming and running prototype parts. Full-time, benefits. Apply by mail or in person to: 33100 Capitol, Livonia, MI 48150 734-427-8550

MAINTENANCE POSITION

For large community in Westland. Full time. 401K. Benefits available. 734-459-6600

MAINTENANCE

Established Oakland County Property Management Firm looking to fill key, full time permanent position. Must have experience in HVAC, plumbing, electrical, carpentry, as well as a positive attitude and good driving record. EOE. Please fax resume to: The Benelcke Group 248-642-7607

MAINTENANCE SUPERVISOR for Canton apt. community. Excellent salary and benefit package. Must have minimum of three years experience in apartment community maintenance. Please fax resume to (248) 473-5480

MAINTENANCE TECH- Property management company has full-time openings for various locations. Must have 2 yrs. experience in heating, electrical & gas furnaces, plumbing, carpentry, etc. Benefits. Fax resume to (248)352-2837

Help Wanted General 5000

MAINTENANCE TECHNICIAN (Full-time)

needed for a Northville apartment community. Experience in electrical, plumbing, carpentry and HVAC area preferred. Chosen candidate must successfully undergo a drug test and criminal history background check. Company offers great benefits including health, 401(k), paid vacations and holidays. Interested candidates Please submit resume by fax or in person: Cedar Lake Apartments 17400 Cedar Lake Circle Six Mile Rd. Northville, MI 48167 Fax: (248)348-4386 Equal Opportunity Employer

MAINTENANCE TECHNICIAN

Needed for Farmington Apartment Community. Prior maintenance experience required. HVAC experience a plus. Responsibilities include interior and exterior building maintenance including snow removal and being on-call. We offer a competitive wage, bonus program, and a great benefit package that includes health insurance, 401(k), and paid benefit days. Position can include apartment. Call Michele at 248-569-8880 or fax resume: 248-569-1508

MAINTENANCE/ GROUNDS TECHNICIAN

Needed for Farmington Apartment Community. Responsibilities include interior and exterior building maintenance, including snow removal. We offer a competitive wage, bonus program, and a great benefit package that includes health insurance, 401(k) and paid benefit days. Position can include an apartment. Call Michele at 248-569-8880 or fax resume: 248-569-1508

MANAGER

Suburban Detroit Mgmt Company has an opening for Regional Manager to supervise multiple residential locations. We are looking for a strong individual with great people skills and an ability to get the job done. Wage package includes great benefits with medical and 401(k) plans. Experience preferred. Send resume in confidence with salary requirements to: P.O. Box 248 Southfield, MI 48037-0248

Manager

The Perfect Job for the Perfect Person

We are looking for a Manager to manage the daily operations at one of our upscale market communities in the **Northville/ Canton area.** The chosen candidate will be responsible for achieving optimal marketing and sales goals. Must be able to multi-task and supervise as well as motivate others. Will be expected to possess superior communications, organization, revenue enhancement, administration and reporting skills. Previous experience is necessary. Creative marketing concepts and implementation abilities a must. Willingness to go the extra mile to get the job done. Company offers **health insurance, 401(k) with match, paid vacations and holidays, and much more.** Please submit resumes to: Human Resources P.O. Box 760571 Lathrup Village, MI 48076-0571

Equal Opportunity Employer

MARKETING/ LEASING COORDINATOR

Senior apartment community in Oakland County is seeking an experienced Marketing/Leasing Coordinator to fill Full-Time position. We offer competitive wages and commissions. Full-time employees eligible for medical and dental benefits. E.E.O. Send resume to: PM, P.O. Box 255005, W. Bloomfield, MI 48325 or Fax resume to: (248) 865-1630

MILL HANDS- 5 yrs exp. CNC vertical and horizontal machine. Boring Mill devlieg exp. helpful. Medical, Dental, 401K. Clean, well-tooled, air conditioned shop. 248-349-0121

MORTGAGE OPPORTUNITIES

Growing Farmington based Mortgage Company established in 1988 is seeking experienced and motivated Processors, Closers, Post Closers and Assistants to fill immediate positions. Qualified candidates must have experience in the mortgage industry along with exceptional customer service skills. Excellent work environment and competitive compensation package. Fax resume to 248-474-2024

For the best auto classifications check out the Observer & Eccentric Newspaper. "It's all about RESULTS!"

Help Wanted General 5000

MORTGAGE LOAN PROCESSOR
• Experience Required •
$2,000 Signing Bonus

A Southfield mortgage company is looking for a dependable, hardworking individual with knowledge in processing conforming, non-conforming, FHA & VA loans with multiple investors. Excellent compensation, monthly bonus plan, medical, dental, 401(k) and a dynamic work environment. Please fax your resume and salary requirements to: (248) 827-4124 Attn: Heather M. Sanders

NEW SALON

Hair stylist needed & Nail Tech. (734) 422-1290

Owens & Minor, a Fortune 500 company and leading distributor of nationally branded medical/surgical supplies with over 40 distribution centers located throughout the country is currently looking for the following positions at their Plymouth Distribution Center.

2nd Shift Order Pullers

Experienced Order Puller/Pickers responsible for filling customer orders and delivering them to the delivery platform in a manner that meets Company standards for safety, security and productivity. Responsible for the completeness and correctness of all orders filled. Hours are from 4:00 p.m. - close. Will be required to lift up to 50 lbs. of force occasionally and up to 20 lbs. of force frequently. Prefer one year of similar experience in a warehouse environment.

Shipping/Receiving Coordinator

Responsible for insuring that all shipments and/or receiving documents and functions are completed accurately and on time. Communicates with customers as required and, in conjunction with the Warehouse manager, may develop outbound freight schedules. Keeps records on incoming/outgoing shipments and prepares items for shipment. Checks outbound shipments for accuracy and readiness for customer delivery. Prefer one year of similar experience in a warehouse environment.

For immediate consideration, apply online at ww.owens-minor.com, or visit our office between 10:00 a.m. and 3:00 p.m. to apply online at 45755 Five Mile Rd., Plymouth, MI. We are located on Five Mile Road between Sheldon and Beck Road. Applications and resumes via mail or fax will not be considered. No phone calls please.

EOE, M/F/D/V. We are an Affimative Action Employer.

PAYROLL CLERK PART-TIME

Searching for an entry level payroll clerk to work in a fast paced environment. Must be detail oriented with professional communication skills. PC experience, Excel & Microsoft Word a plus. Duties will include Data Entry on Ceredian system & Kronos Timekeeper system, Garnishments, Employment Verifications and Filing. Please forward resume & salary requirements to: Howard Ternes Packaging Co. 12285 Dixie St. Redford, MI 48239 Fax: 313-531-5243 Attn: Human Resources

Personal Assistant

Aprrox 20 hours/week, requires good organizational skills, driving skills, availability at a moments notice. Willing to travel. Assist president of small public relations firm in Canton Twp. with professional & personal business at work & in her home. Some college preferred. Company car provided. Call 734-397-8775

PLUMBER WITH 1-2 yrs. exp. full time. SE Michigan, western suburbs. Call 248-770-2396

PLYMOUTH SUPER CENTER NOW HIRING:

- GAS ATTENDANT
- CAR WASH ATTENDANT
- CASHIER
- FOOD SERVICE

Apply in person: 400 Ann Arbor Rd., Plymouth

PRE-SCHOOL GYMANISTICS DIRECTOR

High energy & love of children required. Must be 18 yrs. old. Call Gina or Vivian: 248-380-5330

PRESS BRAKE OPERATOR

One year of shop experience. Good pay and benefits. Apply in person at: Sure Fit Metal Products, Inc. 30999 Industrial Rd. Livonia. 734-522-9310

QUALITY ASSURANCE MANAGER

Residential area builder seeks Qualified candidate for QAM position. Must be highly organized & possess construction & closing knowledge. Send resume to: QAMCareers@yahoo.com

CLASSIFIEDS THAT WORK FOR YOU! 1-800-579-SELL

CARRIER NEEDED Livonia and Redford

D-185
- Westfield from Hemingway to Kinloch
- W. Chicago from Hemingway to Kinloch
- Hemingway from Westfield to W.Chicago
- Lucerne Ct. from Westfield to Dead End
- Jan from Kinloch to Westfield
- Kinloch from Cathedral to Westfield
- Rockland from Jan to Westfield

D-186
- Rockland from Kenneth to Cathedral
- Lucerne from Kenneth to Cathedral
- Cathedral from Hemingway to 26184 Kinloch

D-22
- Grand River from Norborne to Kinloch
- Vasser from Norborne to Kinloch
- Norborne from Grand River to 7 Mile

D-23
- Centralia from Vasser to 7 Mile
- Beech Daly from Grand River to 7 Mile
- Grand River from Beech Daly to Norborne
- 7 Mile from Beech Daly to Norborne

L-62
- Westmore from W. Chicago to Sheldon Center
- Farmington from W. Chicago to Sheldon Center

L-92
- Grandon from Pere to Hix
- Pere from Northfield to Joy

Contact Home Delivery Manager
Jim Heriford 734-953-2238
or Linda English 734-953-2239
Observer & Eccentric

Heslop's CHINA & GIFTS

is looking for friendly, outgoing individuals to sell and service our customers.

PERMANENT FULL TIME AND PART TIME POSITIONS AVAILABLE.

We offer $8 hr. to start. Medical, Dental, 401k, and beautiful merchandise at an employee discount. Prior sales experience helpful. Friendly smile required!

Opportunity for advancement.

Novi Town Center
248-349-8090 Ask for Sally

REPORTERS & PHOTOGRAPHERS

Do you have a bachelor's degree or equivalent in journalism or related field? We are seeking photographers and reporters to cover news and sports on a temporary or freelance basis for our award winning community newspaper.

Applicants should have photography experience, or news and sports writing background, excellent writing skills, and experience on Baseview or similar word processing system and QuarkXpress electronic page assembly software. Flexible hours, some nights and weekends.

Please submit resume to:

The Observer & Eccentric Newspapers
36251 Schoolcraft Rd.
Livonia, MI 48150
Fax: (734) 953-2057
or email:
ebibik@oe.homecomm.net

Must include job code:TRP

Advertising Sales Professional

The national award-winning **Observer & Eccentric Newspaper** is looking for an enthusiastic, results-oriented sales professional with strong presentation and closing skills. In this position you would be handling a prime territory with base accounts and very high potential prospects. Please respond to this ad only if you are competitive, focused, enjoy sales, can think on your feet, and like to work in a fast-paced-deadline-oriented environment. You must have a Bachelor's degree or equivalent work experience, with at least two years of prior outside sales experience *(media experience preferred).*

Responsibilities include:
- Prospecting and development of new business accounts.
- Maintaining existing local retail business clientele.
- Proposal writing, sales presentation, and development of ad campaigns.
- Accurate record keeping of advertising accounts and billing.

We offer base salary plus excellent commission plan, benefits and time off policy. If you are a highly motivated individual with excellent communication skills, send your resume to:

E-mail: ebibik@oe.homecomm.net
The Observer & Eccentric Newspapers
36251 Schoolcraft Road
Livonia, MI 48150
Fax: (734) 953-2057
Must include job code: ASR

Heslop's CHINA & GIFTS

is looking for friendly, outgoing individuals to sell and service our customers

We offer $9 hr. to start. Medical, Dental, 401k, and beautiful merchandise at an employee discount. Prior sales experience helpful. Friendly smile required!

Opportunity for advancement!

West Bloomfield
Orchard Mall
248-737-8080
Ask for Molly

PERMANENT FULL TIME AND PART TIME POSITIONS AVAILABLE.

Help Wanted General 5000

QUALITY CONTROL

Residential Home Builder seeks an experienced individual to perform quality inspections throughout construction process. Individual will report directly to V.P. of Construction. Duties will include working with superintendents and sub-contractors to make sure homes exceed quality standards prior to closing. Individual will perform customer orientation meetings and also work on special projects related to warranty service. Salary and benefits commensurate with experience. Fax resume to attention SS at: 248-865-2096

REGISTRATION OFFICERS
$21/HR. AVR.
Limited number of positions.
Training provided.
Call 248-355-7270 Now!

RESIDENTIAL CLEANING - I'll help you start your own business. Must have recent residential cleaning exp. Average $12-16 per hr. 734-981-3090.

Retail

Heslop's China & Gifts

Is looking for friendly, outgoing individuals to sell and service our customers. Permanent full time and part time positions available. We offer $8/hr. to start. Medical, dental, 401K, and beautiful merchandise at an employee discount. Prior sales experience helpful. Friendly smile required! Opportunity for advancement.
Dearborn Heights
The Heights
313-274-8200
Ask for Rebecca

Retail Sales
The Jewelry Factory
Sales, no exp, up to $10/hr
Sales w/exp up to $12/hr.
Diamond Sales up to $14/hr.
F/T, P/T, Seasonal.
Dale, (734) 525-3200

SECONDARY OPERATOR
Local manufacturer in Redford looking for Parts Sorter. Strong visual skills. Prefer someone familiar with machined parts or background in parts produced by screw machines. Benefits, good hourly wage, 45 hrs/wk. Call after 9am: 313-255-0420

SECURITY GUARD

We are looking for dependable people to fill full time and part time security guard positions - midnight shifts. Benefits available to qualified employees after 90 days. Work with great people in a pleasant environment. Please apply at:
Presbyterian Village Westland
32001 Cherry Hill
Westland, MI 48186
734-762-8890.

SECURITY GUARDS
Work for a professional team. Currently accepting applications for full and part time positions on all shifts.
Please call 888-382-4800

SERVICE REPAIR PERSON
Cherokee Carpet in Novi is looking for service repair person. Must be able to do repairs on all types of floor covering. Salary plus benefits. Fax resume to: 248-735-8873.

SERVICE TECH
(Electronics background)
DELIVERY DRIVER
(Heavy lifting)
for fitness equipment. Must be mechanically inclined. Full time, union wages. 1160 W. Ann Arbor Rd., Plymouth. 734-455-8790

SERVICE TECH
(Electronics background)
DELIVERY DRIVER
(Heavy lifting)
for fitness equipment. Must be mechanically inclined. Full time, union wages. 1160 W. Ann Arbor Rd., Plymouth. Call 734-455-8790
Fax 734-207-5149

SHEET METAL MECHANIC
With automotive assembly experience. Background in tooling and fixtures preferred. Please fax resume to: Jeford Industries, Detroit, MI. (313) 554-2470

SIGN COMPANY with full-time positions: Woodworking, painting, installing signs and more. 248-476-0033

SITE MANAGER
for luxury apartment community in Warren. Excellent salary and benefit package. Must have a minimum of 3 years experience in apartment community management. Please fax resume to (248) 473-5480

SNOW PLOW DRIVER
Needed w/ own truck for 4 good sized commercial properties. All 4 located on Telegraph Rd. within 12 miles of each other. Must have V Plow and insurance on truck. Must be reliable $70 per hour or paid by job. 734-522-1660

Help Wanted General 5000

SUPERVISORY POSITION - S.E. Michigan Company seeking a Front Line Supervisor for it's pallet recycling & repair facility. Experience in a high volume distribution/production environment preferred. Please send resume including salary history to: PO Box 510626, Livonia, MI 48151

TEACHER ASSISTANTS
Novi Northville Montessori
5 days; 12 to 5pm. Exp. required in a school setting. (248) 348-3033, 7am-3pm. After 3pm, (248) 449-1652.

TEACHERS & RETIRED TEACHERS
Medallion School Partnerships, a leader in providing before/after school programs, is currently interviewing for Site Directors/Site Assistants to work in the Wayne/Westland area We offer enrichment programs for children on site at elementary schools. Qualified candidate will have some college background/exp. working with children & excellent customer service skills. Positions are split shift. Exc. benefits. EOE. Call today! 734-722-9157
www.medallionsp.com

TEACHERS

Tutor Time Child Care, Plymouth. Teachers full time / Assistant Teachers. Excellent wages, medical. Benefits. E.O.E. 734-420-2700.

TECHNICIAN EXPERIENCED- IMMEDIATE NEED!

$2500 Signing Bonus for CFESA Master Level or relevant alternate training... Commercial Kitchen Equipment Service Technician to perform hot/cold repair and maintenance, testing, troubleshooting and customer service. Must have professional appearance, good driving record and mechanical aptitude, must be self-motivated, hard-working and available on-call evenings and weekends. A competitive salary is commensurate with experience, comprehensive benefits package and company service vehicle will be provided. We are a drug-free workplace and equal opportunity employer. Fax resume to: (248)426-7622

TELEMARKETERS
Full time pay, part time work. Only 2 positions available, so if you are enthusiastic, and looking to work in a fun and friendly environment, call today. 313-533-5726 Sheri

THEATRE HELP

Megaplex seeks **Food Service Operations Assistant**. No exp. necessary. Now Hiring: **Cashiers, Ushers & Concessionists**. Must be 16 with ID. Livonia area.
734-542-3191

WANTED
Parts Inspector, Cuts & measure steel parts $8.00 hr
Appl ay:
Bodycote
8468 Ronda Dr.
Canton, MI
(734) 459-8514

WAREHOUSE PERSON
Full or part-time for small warehouse in Novi. Basic computer knowledge in shipping & receiving experience necessary. Some light office duties. Contact Becky (248) 349-0800

WELDER/ FABRICATOR

Wixom Co. has opening for Welder/Fabricator with TIG/MIG exp. Exc. pay. Paid Medical/dental/optical/life/disability coverage, vacation, holidays paid, 401k and overtime. Call Custom Electric at 248-305-7700

• CLEANING OFFICES •
• Livonia area: start at 4pm, $8/hr, 17 hrs, Mon-Fri.
• Livonia area: 6+ hrs/night.
Plymouth & Farmington areas also. Call 248-615-3554.

Office Clerical 5020

ACCOUNTING OFFICE
Dealership accounting experience necessary. Right pay for the right person. Full time. Full benefits. Call Jennifer Olson, (734) 453-2973 ext. 289. Hines Park Lincoln Mercury

ACCOUNTS PAYABLE
Cherokee Carpet in Novi is looking for accounts payable/receivable bookkeeper. Computer experience a must. Salary with benefits. Fax resume to: 248-735-8873.

ADMINISTRATIVE ASSISTANT
Weekly newspaper seeks dependable person to assist our Accounting Dept. to call delinquent accounts, invoicing, entering payments. Basic computer skills a must. $9/hr. to start. Livonia office, Mon.-Fri. 8:30-5pm. Fax resume to 734-542-9009.

ADMINISTRATIVE ASSISTANT
For fast paced Farmington Hills office. Strong communication skills, dictaphone exp & doing travel arrangements. Fax resume to 248-442-1488.

Office Clerical 5020

Auto Body Shop SECRETARY
needed for large GM dealership. Reynolds & Reynolds experience necessary. We offer excellent pay & benefits. Please send resumes to: Box 0425 Observer & Eccentric Newspapers, 36251 Schoolcraft Rd., Livonia, MI 48150

BOOKKEEPER - 5 yrs minimum experience References. Full time. Immediate opening. Ask for John 313-255-4355

BOOKKEEPER Thru financial statement. Full or part time. Organized, coputer literate. 734-455-8790, fax: 734-207-5149. Fitness Things, Inc.1160 Ann Arbor Rd. Plymouth.

BOOKKEEPER,
Part-time, needed for a small office. Quick Books Pro experience a must. Please call: 248-855-0911

BOOKKEEPER/ PART-TIME

Must know Quick books, some office manager duties are required. Please fax resume to 248-362-8222
Please send resumes to: Box 0441Observer & Eccentric Newspapers 36251 Schoolcraft Rd. Livonia, MI 48150

Buddy's Pizza Livonia
OFFICE ADMINISTRATOR
Restaurant exp preferred. Available to work days. Premium wages, flexible schedule, matching 401K, meal discounts & individual medical insurance included.
Send resume to
31600 Northwestern HwySuite 206
Farmington Hills, MI 48334
Fax (248) 855-6329
E-Mail: buddys001@aol.com

CASHIER/ DATA ENTRY

25-35 hrs. Experience preferred, but willing to train. Send resume to: 7UP of Detroit, PO Box 10539, Detroit, MI 48239 Attn: Office Manager

Clerical Staff Position

Seeking responsible person to work part-time (20-30 hours) in friendly Southfield area law office. Duties will include filing, copying, facsimile and light data entry. Please fax resume to (248) 352-4488.

COLLECTION FOLLOW-UP / BILLING
available in busy Farmington Health Care Facility.
Fax resume to 248-471-6682

CUSTOMER SERVICE/ GENERAL OFFICE
An established, growing and fast paced local service company is seeking YOUR smiling face, positive attitude, exc. phone & customer service skills. Must be a team player! Exp. with MS Office applications a plus We provide exc. pay and 100% co. paid benefits. Please fax resume to (248)477-7579 or apply online at www.ajdanboise.com

EXECUTIVE LEGAL ASSISTANT/ SECRETARY
Immediate full-time opening. Minimum 2 yrs. experience with commercial litigations & collections. Familiar with local courts. Microsoft Word & Internet use. Salary & benefits commensurate w/work experience. Fax resume to: 734-254-1025.

Lease Administrator

Commercial Realty Co. seeks experienced Lease Administrator for supervisory position. Must have marketing skills, experience preparing lease & related documents. Word & Excel. Fax resume to: Jean @ 248-557-6442

LEGAL SECRETARY Full-time for energetic worker. Southfield law firm specializing in probate & family law. 1-3 yrs. experience required. Fax resume to: 248-559-2180

LEGAL SECRETARY - Full or Part-time for Livonia workers compensation defense firm. MS Word, transcription, Timeslips experience helpful. Fax resume to (734) 464-2874

LEGAL SECRETARY / PARALEGAL
for Southfield law firm. 1-3 yrs. exp. Great working environment, salary & benefits. Fax resume to 248-281-0319

LEGAL SECRETARY

Farmington Hills law firm seeks Legal Secretary w/ litigation exp., knowledge of Word Perfect required. Good benefits, great opportunity. Salary commencerate w/ experience. Fax resume 248-476-6564

LITIGATION SUPPORT CLERK
Part-time, 2pm-6pm
Responsibilities include: pick-up, sort & delivery of mail & packages; copy & fax services; court filings and other misc. clerical tasks. Prior office exp. preferred. Fax resume to attn. Linda Moore: 313-963-9308.

Office Clerical 5020

OFFICE / COMPUTER

Full-time position in multiple location retail operation with central office. Duties would include computer operations, some bookkeeping, insurance matters, record keeping and working with CPA firm for monthly, quarterly and year-end reports.
Successful applicant will have the following skills: computer literacy (hardware and software), accounts payable and receivable experience, basic accounting and general office knowledge.
Please send resumes:
P.O. Box 0439
Observer & Eccentric Newspapers
36251 Schoolcraft Rd.
Livonia, MI 48150

OFFICE ASSISTANT
P/T and F/T openings for receptionist/clerical with friendly West Bloomfield area Co. to handle multiple tasks.

Diversified Recruiters
248-344-5700 • Fax 248-344-5704
diversified@jobsdrc.com

OFFICE SERVICES CLERK

McCann-Erickson is currently seeking an Office Services Clerk to join the team responsible for maintaining the agency's mailroom operation as well as assisting with a variety of general office service related tasks. Position responsibilities will include the daily pick up and delivery of mail and packages, preparing packages for shipping, and making runs to our clients and production houses, as needed. This position will also perform light office maintenance, assist with the re stocking and distribution of supplies, and will report all cleaning and maintenance problems to the building management. Additional miscellaneous duties will be required, as necessary. This position does require the ability to lift and move objects up to 50 pounds A willingness to work overtime is required.

If you would like to be considered for this position, please forward your resume with salary requirements to:

McCann-Erickson Detroit
Human Resources Dept.
755 W. Big Beaver Rd.
Suite 2500
Troy, MI 48084
Fax: (248) 269-3033
Email:
Detroit.HR@mccann.com

McCann Erickson is an Equal Opportunity Employer

OFFICE/RECEPTIONIST/Full-Time. Responsible, take-charge person w/good math, typing, data entry & people skills. Apply in person weekdays: Newton Furniture, 15950 Middlebelt. 734-525-0030

PAYROLL CLERK
needed for large GM dealership. DEALERSHIP EXPERIENCE NECESSARY. We offer excellent pay & benefits. Mail resume to: Box 0425 Observer & Eccentric Newspapers, 36251 Schoolcraft Rd., Livonia, MI 48150

RECEPTIONIST / HOSTESS
Needed part-time, flexible hours. Apply in person at Beech Road Veterinary Hospital, 25885 W. 6 Mile, Redford or fax resume: 313-531-5188

RECEPTIONIST AND DATA ARCHIVE SPECIALIST
Will train. Full time, salaried w/ benefits. Fax resume to 248-357-2049

RECEPTIONIST NEEDED
Plymouth Insurance office.
M-F, 1-5pm. 734-453-6000

RECEPTIONIST/ SECRETARY / RUNNER
With exp. Exc. phone & typing skills. Chris: 734-261-4700

SECRETARY
Part-time permanent position. Requires: typing, data entry, good math and people skills. Apply in person weekdays: Newton Furniture, 15950 Middlebelt. (734) 525-0030

SECRETARY - FULL TIME
for small commercial real estate office. General office duties, answer phones, etc. Strong computer skills & proficiency in Microsoft Word, Excel & Powerpoint needed.
Call Matt 248-539-8900
or fax resume 248-538-4319

Engineering 5030

Design/Build window/skylight maker needs Engineers, entry to management. AutoCad-2000. Construction & mfg. exp. valued. Fax resume to Duo-Gard at 734-207-7995

Dental 5040

CERTIFIED Dental Assistant needed for a family dental practice in Westland to joinj our team in caring for our wonderful patients.
734-722-0500

Dental Assistant

Canton Dental Office seeks high energy, team oriented individual to join our staff. Competitive wages, bonus plan, paid vacation, health benefit for full time. Will train right individual.
Fax resume: (734) 981-0370

DENTAL ASSISTANT
Experienced and motivated for in-school clinics.
Linda 888-833-8441

DENTAL ASSISTANT
Farmington Hills contemporary dental office seeking dental assistant, registered preferred, 25-30 hrs/wk. Benefits negotiable Call: 248-855-3655

Dental 5040

DENTAL ASSISTANT
Full/Part Time
Prefers experienced but will train right person. Livonia/Northville area.
Call (734) 464-4497 or
Fax (734) 464-0121

DENTAL ASSISTANT
Part time in our Plymouth office. Experienced only.
734-453-0227

DENTAL ASSISTANT
Registered/Certified preferred. However, long-term experience in the field is a plus. Full or part Chairside position available. Experience making temporaries, and implant knowledge a plus. Contact Delora 734) 261-9696

Dental Assistant & Receptionist
Will train. Livonia location.. FULL TIME POSITIONS
Fax resume: (734) 266-7170

DENTAL ASSISTANT

Downtown Plymouth dental office looking for an energetic, friendly, team player full-time. Experience needed. Fax resume to 734-453-4513

DENTAL ASSISTANT/ RECEPTIONIST
A unique position for someone experienced with both in a dental office. Excellent benefits & salary. Tel-Twelve area. Call: 248-642-5000

Dental Health Group
Pontiac dental team looking for exp. Dental Assistant & Dental Receptionist. Excellent salary/benefits + 401K.
Ph: (810) 733-0070
Fax: (810) 733-0355

DENTAL HYGIENIST
Full or part-time. Flexible hours. Please call Nancy at: 734-425-1070

DENTAL HYGIENIST
Experienced only. Tues. & Thurs. for established adult practice. Tel-Twelve area. Call: 248-642-5000

Dental Hygienist and Exp. Dental Assistant, full or part time, for our Westland office. Fax resume to 586-997-9210

DENTAL HYGIENIST

Quality Bloomfield Hills office. Experienced. Hours Mon 8-2, Tues, 8-5. 248-642-4484

OFFICE MANAGER
Busy Livonia dental office seeking Office Manager. Previous exp. necessary & Dentech exp. preferred. Send resumes to: P.O. Box 871706, Canton, MI. 48187.

ORTHO ASSISTANT
Our elite Canton orthodontic office is looking for an experienced Dental Assistant who is interested in working with a fun staff in a great environment. Great hours, 28/wk. & a good starting hourly rate.
Call: 734-981-2444

ORTHODONTIC ASSISTANT
needed full time for busy Rochester Hills & Beverly Hills office. Excellent pay & benefits Call Julie 248-652-6121 or fax resume to 248-652-2577

Our Westland dental office is searching for an Experienced office manager. Full time and excellent salary. Please fax resume to 586-997-9210

Medical 5060

A growing billing company seeking experienced:
MEDICAL BILLERS
• Full-time
• Benefits
• Great opportunity
Fax resume to: 313-240-7301

AESTHETICIAN
with established clientele needed to join busy Plastic Surgery office with established medispa. Fax resume to 248-208-1750

ASSISTANT COORDINATOR
Progressive agency supporting adults with developmental disabilities is seeking a motivated worker for our Dearborn Heights location. We offer training, benefits and a starting wage of $10.64 per hour. Must be 18 years old, have a driver's license, car available, auto insurance, H.S. diploma and a minimum one year related experience. Please fax or email your letter of interest and resume. Evangelical Community Homes.
Fax (313) 836-1425,
evangelicalhomes.org

BILL COLLECTION

Experienced person needed.
Fax resume (734) 462-1024.

BUSY DERMATOLOGIST OFFICE - in Livonia. Medical Assistant part time for patient care. Exp. preferred. Call Maryann 248-474-8442. or fax 248-474-5714

CNA - Full-time, days, for long-term care facility in downtown Plymouth. Call J. Dwight, D.O.N. 734-459-0009

ER or Pediatric Nurses

Currently hiring experienced nurses with critical thinking skills to provide telephone triage services in a progressive professional call center. We are seeking candidates who are:
• Highly Motivated
• Team Players
• Independent
• 3 yrs clinical experience
Accepting applications for full time swing shift positions, days and afternoons. Send resume and salary requirements to: Huron Valley Ambulance, 2215 Hogback Rd., Ann Arbor, MI 48105, Attn: Human Resources **EOE**

*** EXP. MEDICAL ***
•Medical Assistant
•Medical Receptionist with Billing & Management Exp.
Full-time, benefits. Northville family practice office. Fax resume: 248-330-9365 Call Susan 248-349-0627

Medical 5060

Health Van Drivers

Huron Valley Ambulance is seeking applicants for HEALTH VAN DRIVERS. Qualified applicants must possess a valid drivers license, good driving record, map reading skills and familiarity with Washtenaw and Western Wayne County. We offer competitive wages and EXCELLENT BENEFITS as well as free training to become an Emergency Medical Technician. Complete an application at our new Eastern Operations: 1231 Goldsmith, Plymouth, MI 48170, Attn. Human Resource. **EOE**

Immediate positions available for large Royal Oak Oncology office seeking:

REGISTERED NURSE, MEDICAL ASSISTANT, MEDICAL BILLER AND PHLEBOTOMIST.

We offer an excellent wage and benefit package that includes 401(k) and profit sharing. Send your resume to HR at (248) 551-6910.

MEDICAL ASSISTANT & OFFICE MANAGER
needed for well established practice in Livonia.
734-425-5200

MEDICAL ASSISTANT
25-30 hrs./wk. OB/GYN practice. 2 locations. Sats. mandatory. Exp. in MBS systems helpful. Experienced only need apply. Fax resume to 248-476-5435, Attn: Linda

MEDICAL ASSISTANT
for Internal Medicine Physician's. Full-time position. Three (3) years minimum experience and knowledge of insurance and writing referrals required. Fax resume, Attention: Theresa 734-981-5094 or mail to: 42287 Cherry Hill Rd., Suite D, Canton, MI 48188

MEDICAL ASSISTANT
For OB/GYN office in Southfield. 5+ yrs. exp. required. $13-$16/hr. F/T. Fax resume to (248) 539-1107.

MEDICAL ASSISTANT/ BILLER WANTED

Please fax resume to
734-542-0819

MEDICAL ASSISTANTS
Many full & part-time openings in Southfield & Pontiac for CMAs w/ at least 3 yrs. exp. Urology or renal exp. a plus.
Fax resume: 248-932-1214
or call Tara: 248-932-1202

Harper Associates
www.harperjobs.com

MEDICAL RECEPTIONIST
Full-time for busy OB/GYN office in W. Bloomfield. Exp. preferred. Exc. benefits & 401K. Fax resume to:
(248) 932-8641

MEDICAL RECEPTIONIST / MEDICAL ASSISTANT
Experienced. Fax resume to:
734-697-0374

MEDICAL RECEPTIONIST /ASSISTANT - Exp. for cardiology office. Full time. For interview call Dawn Wells 734-462-4905

NURSE PRACTITIONER

Full/part time for senior care position. Send resumes to: American Geriatrics Consultants, L.L.C. 28701 Plymouth Rd, Livonia, MI 48150 or fax to:734-427-8963

NURSING ASSISTANTS

Up to $9.50 hrly or $95/day for live in + medical. Transportation provided for live-ins. KIZANN HOMECARE (734) 783-9372

Physical Therapist SIGN-ON BONUS

TheraMatrix, National Physical Rehab Co. has an IMMEDIATE Full-Time & Part-Time Physical Therapist position available in our Livonia outpatient clinic. Hours are 10:30-7:00 and 3:00-7:00 P.M. Exc. benefit package.
Fax: (248) 333-0276
Call: (800) 545-3422 x148
lmckee@theramatrix.com
EOE

PHYSICAL THERAPIST
Full or part time. Salary & benefits. Redford/Detroit area. Outpatient clinic. Fax resume:
734-981-2622
or call 734-981-2100

Physical Therapist
Part time afternoons. Outpatient orthopedics in Dexter community.
Call 734-426-3768 or
fax resume 734-426-1406

PHYSICIANS
International medical group requires board certified doctors for clinic in Detroit. **Excellent salary** & working conditions. Unique career opportunity
Fax resume to
Dr. Sallis:
313-731-0577

RECEPTIONIST
Needed for busy ophthalmology practice. Full time with benefits. Experience preferred. Debbie bet. 9-4. 248-476-6653

RECEPTIONIST
Full time for cosmetic surgery practice in Southfield. Must have a minimum 3 years experience in a doctor's office and knowledge of computers and word processing.
(248) 723-9370

RECEPTIONIST/ SECRETARY
Full time. Southfield. Exp. preferred. Excellent wage & family BC/BS. Sandy 248-354-5511

Medical 5060

RESPIRATORY THERAPIST

Leading home care company, is seeking a full or part time Credentialed Respiratory Therapist. The therapist is responsible for patient therapy and education in the home. Must be a team player who can work with minimal supervision. Home care experience preferred. Please mail or fax resume to: Detroit Oxygen & Medical Equipment Co., Attention: Linda Torr, 24560 Forterra Dr., Warren, MI 48089, Fax: (586) 756-1650

RN / LPN needed for 40 yr old male w/ ALS on vent in our Livonia home. Busy friendly household. Flexible hours.
248-476-0024.

Food/Beverage/ Restaurant 5080

BARTENDER
Needed Friday nights. Call 9am-12 noon. 313-274-0286

COOK NEEDED FOR CHATTERS
Please apply in person at 7640 N Wayne Rd., Westland.

COOKS EXPERIENCED. Wait Staff, dishwashers, upscale restaurant, Full/part-time. Livonia. 734-464-5555

Bennigan's Grill & Tavern

MADISON HEIGHTS BLOOMFIELD HILLS

We are looking for additional team players to help ROCK the house as enthusiastic servers! Benefits include flexible scheduling, paid vacation, health and life insurance. Apply at:
Bennigan's,
32787 Stephenson Hwy,
Madison Heights or
42874 Woodward Ave.,
Bloomfield Hills.
EOE

WAIT STAFF & HOSTESTESS
Part or full time. Good pay w/benefits. Plymouth Area. Chris or Debbie 734-416-3393

WAIT-PERSON/BARTENDER
Apply: Starting Gate Saloon, 135 N. Center St., Northville

Sales 5120

A CAREER IN REAL ESTATE!

ALL REAL ESTATE COMPANIES ARE NOT THE SAME

If you are serious about entering the business and profession of Real Estate Sales, you owe it to yourself to investigate why we are #1 in the market place and best suited to insure your success.
•#1 Rated Franchise System
•Continuous Individualized Training
•100% Commission Plan
•Group Health Coverage
•Free Pre-Licensing
•Latest Technical Computer Programs Enable You To Have The Competitive Advantage
•Unsurpassed Local and National Advertising Exposure
DISCOVER THE DIFFERENCE
Call Jim Stevens
or
Alissa Nead

Coldwell Banker

PREFERRED REALTORS
(734)459-6000

A CAREER IN REAL ESTATE!
LOOK NO FURTHER

If you desire to work in western Wayne county, be with number 1, see our other ad for details.
Call Sherry Hetkowski
734-392-6000

Coldwell Banker

PREFERRED REALTORS

A NEW CAREER?

REAL ESTATE IS BOOMING
Excellent Commissions.
Great Training.
DOUG COURTNEY

REMERICA
HOMETOWN
(734) 459-6222

Your search ends here in the Classifieds
800-579-SELL
(7355)

www.observerandeccentric.com

Sales 5120

A REAL ESTATE CAREER

Our affiliation with the GMAC Real Estate Network unites two of the most trusted names in the Western Suburbs. Our exclusive real estate services help you become more successful:
• Top Notch training
• Marketing tools
• Strategic systems for your client relationships
• Global relocations services
• Financial services
Plus our agents are entitled to GM Car discounts, vendor discounts, group health insurance, investments in GM demand notes and many more benefits. We are now looking for 4 more agents to complete our Winter semester training session. Classes are forming now.
Call Darlene Shemanski
(734) 451-5400

1365 South Main St.
Plymouth, MI 48170

Are You In The Career You Were BORN For?

Is the fun and enjoyment missing from your current job, along with all the money your are worth? Then Real Estate Sales may be for you. Call now for a confidential interview with the #1 Coldwell Banker office in Michigan and the Entire Midwest.

Tricha or Victor
(248) 347-3050
COLDWELL BANKER
Schweitzer - Northville

Auto

NEW CAR SALESPERSON

Large Lincoln Mercury Dealer seeking experienced and motivated individual.
- Excellent pay plan
- Full benefits
- 401K plan

Contact: Stan Pudlek
(734) 425-4300
32000 Ford Rd.,
Garden City

AUTO SALES

Experienced person preferred, but willing to train the right individual. We offer excellent pay & bonus, 401K, BC/BS & demo. Apply in person or call Jeff Engle.
BLACKWELL FORD
41001 Plymouth Road
just E. of Haggerty
Plymouth
(734) 453-1100

AUTO SALES NEW & USED
CRESTWOOD DODGE
(734) 421-5700

AUTO SALES PROFESSIONAL
Join the nation's largest used car team. Great pay plan that rewards hard work. No exp. necessary. Fax resume to:
313-535-8731

EARN EXTRA $$$ Booming real estate offices in Livonia have openings for outgoing Salespeople!. Training available.
Call Kim or Judy
734-525-4200
REMERICA
INTEGRITY REALTORS

Expert Telemarketing for established seminar firm. $20-$40/hr+. Appointment setting only - biz to biz. Must be enthusiastic, smart & motivated. (248) 383-2000 x205

LEASING AGENT
Busy Canton area apartment community is looking for a highly motivated experienced leasing agent. To set up an interview please fax your resume to: 734-981-5343

LEASING AGENT
for retirement community in Westland. Enthusiastic, pleasant, energetic, a real go-getter. Training provided. Full time w/Saturdays. Call 734-729-3690. EOE

MICHIGAN TRUCK PARTS seeking Inside Salespeople w/good communication skills. Some parts background would be great, but? 734-722-3800 or fax: 734-722-8130

New Construction Sales Managers & Assistants
Experienced or will train. Immediate opening. Call Todd 248-730-8633

PARTS & SERVICE SALES

Heavy construction equipment dealer is seeking an aggressive, highly motivated outside sales person to sell parts and service in SE Michigan area. Excellent compensation and benefit package including 401k plan. Send resume to:
C. Robinson
56555 Pontiac Tr.
New Hudson, MI 48165
crobinson@aisequip.com

PRINTING SALES
Full commercial, 4/C Printer, mailing & more. Must have 2 years sales experience. Will train regarding printing. Brighton: 810-229-8003, ask for Dan.

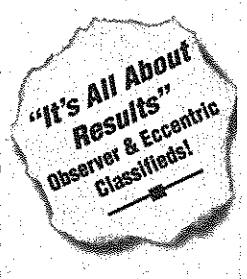

Sales 5120

REAL ESTATE SALES

If not now, when? Isn't it time for you to take control of who you are, where you are going, and what you want to do? You have been waiting for that day, that moment, that time that will give you the chance. The chance to be a contender, the chance to be "the somebody" you knew you were going to be in life. Now is your time. We want to meet with you and help you discover what it takes to reach the pinnacle of our profession.
We at Century 21 Town & Country believe that you owe it to yourself to call
PAT RYAN at 248-865-6900.

REAL ESTATE SALES

This is a great opportunity for highly motivated, ambitious, experienced agents to join a dynamic, fast paced office in the charming Village of Franklin. Contact Mitch Wolf for a confidential interview.

Cranbrook Realtors

248-626-8700

SALES ASSOCIATE

Northville Realtor offers opportunity for sales associate with experience, integrity & enthusiasm. Call to arrange a confidential interview.
J.A. Delaney & Co., Realtors
(248) 349-6200

Sales

OUTSIDE SALES

Large company based out of Mass., is looking to fill a few positions in the metro Detroit area.

We offer:
• Base salary + commissions
• Weekly allowance
• Full Benefit Package

Qualified applicants MUST have sales exp. to apply. Fax resumes to 734-595-0539. Please reference Job Code: Newsad-0157. EOE.

WE'RE EXPANDING!
Great opportunities for sales professionals and clerical specialists in our Plymouth, Taylor & Warren locations. Top wages / commissions. Rapid advancement. Floor covering experience preferred but not required. EOE
Call Motor City Carpet
(586) 755-2022

~REAL ESTATE SALES~ THINKING OF CHANGING CAREERS? LOOKING FOR INDEPENDENCE AND CONTROL OVER YOUR FINANCIAL FUTURE?
Real Estate just may be your answer. Comprehensive training and support provided so you can reach your goals.
Call (734) 455-6000
Weir, Manuel, Snyder & Ranke
500 S. Main St.
Plymouth

Part-time 5200

AVON NEEDS

Representatives Now! Call
734-425-1947

DATA ENTRY

Part-time 7pm-2am.Detroit Bio-Medical Lab, 10 Mile/ Grand River area.
Call (248) 471-4111

PART TIME INSTRUCTOR
Growing Medical Assistant program in Ann Arbor wants you. Come join our staff and impact the Allied Health field. Certificate/degree required + 3 years field experience. Call 734-434-7320 or fax 734-434-8579.

TELEMARKETER
Work out of your home. Set appointments for telcom auditing consultant. Self motivated with experience. Salary plus commission. Send resume to:
Email jtocco@auditus.com

TELEMARKETERS
Full time pay, part time work. Only 2 positions available, so if you are enthusiastic, and looking to work in a fun and friendly environment, call today.
313-533-5726 Sheri

TELEMARKETING
Career opportunity with excellent salary & commission, professional environment, no selling-no cold calls. Must be self-motivated. Experience a definite asset. Fax resume to 248-540-0523 or email:
gmaplegrove@aol.com

Part-time Sales 5220

ANIMAL CARE & SALES
Afternoons - 20-25/hrs/wk. Amazing Animals, 36374 Ford Rd. Westland.

VALPAK ADVERTISING SALES ASSISTANT/Part-Time

VALPAK has an opening for a sales assistant based in Livonia. 20 hours/week. Requirements include excellent communication and organizational skills, and ability to multi task. Computer literate with Word & Internet. Great working environment. Fax resume 734-522-5551 or email lbaker@valpakdet.com or send to VALPAK, 28180 Schoolcraft, MI 48150-2205, Attn: L. Baker.

Domestic 5240

HOUSEKEEPER NEEDED
for Bloomfield Hills family, 2-3 days/week. Must speak English, non-smoking, have references. 248-647-3630

Entertainment 5300

Ho! Ho! Ho!

Have "Big Red" visit your place! 734-207-5110

Fall Internships

The award winning Observer & Eccentric Newspaper is offering paid fall internships in journalism. To qualify, you must be a junior or senior college student majoring in journalism or communications, with at least a 3.0 GPA. You can experience first hand what it's like working in a newsroom! Office locations are in Oakland County. Flexible schedule of 16-24 hours per week, afternoons and evenings, with some weekends. If you are a student photographer or reporter with sports writing experience, we want to talk to you!

Please send resume with writing/photography samples to:

The Observer & Eccentric Newspapers
Internship Program
36251 Schoolcraft Rd.
Livonia, MI 48150
E-mail: ebibik@oe.homecomm.net
Fax (734) 953-2057

Did you just hire your new employee through The Observer & Eccentric Newspapers?

...Well if you did, we want to hear about it!

If you placed an ad in The Observer & Eccentric Newspapers between October 1st and November 30th and hired an employee because of our newspaper, fax or e-mail us, and tell us how your ad got you that new employee! So fax your success story to **734 953-2232** to the attention of Char Wilson or e-mail to **dbawulski@oe.homecomm.net**, and if we use your great experience as a testimonial in the newspaper, you will be entered into a drawing to **Win Four Pistons Tickets For a Game in December!**

Observer & Eccentric

Market Place

All Ads Run Online FREE!
A Value Of Up To $87.00
www.observerandeccentric.com

Jobs Wanted-Female-Male 5340

HOME HEALTH AIDE - Honest & reliable. I will care for elderly in their home. Days, nights or 24 hour live-in. Exc. references, own transportation. 313-341-8132, 313-839-2423

LOOKING FOR A HOUSEKEEPER? HERE I AM! (248) 767-1792

MECHANICAL ENGINEER
BA from UM-Dearborn. 17 years experience with local auto supply chain and OEM companies; skills in design, process control, manufacturing. Previous employer reduced force; excellent written references. Available immediately.
(734) 953-2200

SEASONAL SALES
18 years enthusiastic experience. Avaullable immediately, full or part time. Excellent written references. Call Janes at (734) 664-8678

Child Care Services-Licensed 5360

CHILDCARE by loving mom/teacher in S. Livonia area. Professional preschool curriculum. (734) 427-0716

CHILDCARE OPENING Excellent references, hot lunches, lots of TLC. 5 Mile & Farmington Rd. 734-427-0864

LICENSED HOME DAYCARE In Livonia has openings developmental activities, crafts & more. Claudia 248-476-2728

Child Care & Babysitting Services 5370

CHILDCARE PROVIDED
Westland Area. Meals provided. Call Mary: 734-261-8396

STAY AT HOME MOM has openings for full-time/part-time, all ages starting now. Meals, snacks & great references. 7 Mile & Middlebelt area. (248) 476-0190

Child Care Needed 5380

ADORABLE SCHOOL AGE children (2) seek lively & responsible caregiver, in Plymouth, non-smoker, excellent pay. 313-845-1092

EXPERIENCED
loving babysitter for part time care of a wonderful 2 year old boy. Call Dori @248-788-5191

LOVING & EXP. WOMAN
For infant in my Northville home. 9-5, non-smoker. 248-449-6394

NANNY with exp. needed for infant starting in Mar., 2003. Full/part-time, Mon.-Fri., 8-6. I-275/96 in Livonia. References. Non-smoker. Top rates. Call 734-953-4288

NANNY/CAREGIVER - Livonia home for 2 small boys, Mon-Thur. 7-5:30. References required. 734-525-6065

WAYNE area. Ages 1 & 3. Hours vary from 6-8:30pm. Valid drivers license and references. 734-721-9158

Eldery Care & Assistance 5400

Home Sweet Home Health Care
is now accepting new clients. We are dedicated to brining quality home services to our clients. Bonded & Insured. Call Joanne 734-727-1712

Business & Professional Services 5620

"MY FINANCE PROFESSIONAL"
offers sub contractual bookkeeping/accounting support w/competitive rates. Call or email for free consultation. 248 613-9392, Finprofessional@aol.com

Business Opportunities 5740

$600 WEEKLY Process HUD/FHA MIP refunds from home. Part-time. No experience needed. 1-800-277-1223 x 131 www.ncisonline.com

COSMETIC SALES Managers needed for an expanding Swiss Herbal Botanical Skin Care Co. Flexible hours, Mercedes Benz. 888-329-3610

Monthly 5 Figure Potential
Info at: 800-217-5874, www.myseasilver.com/ livehealthylife.

Personals 6000

CLASSIFIED ADS WORK
Call Today
1-800-579-SELL

LESLIE BOBANAGE
(MARRIED NAME UNKNOWN)
If you are the daughter of Former Farmington Residents, Mary (Mae) and Paul Bobanage or know the whereabouts of Leslie, please kindly contact: Albert Wilson collect at **410-219-3664**
THANK YOU!

Adoptions 6230

We understand your situation & will give your newborn a lifetime of love, warmth & securty. Expenses paid. Please call Paula & Ed 1-888-820-3233

Card of Thanks 6300

ST. JUDE
Thank you for all your answered prayers. V.E.

Card of Thanks 6300

Thank you St. Jude for prayers answered. A.H.

Tickets 6380

PISTON TICKETS - UP TO 4. TOGETHER AT CENTER COURT. INDIVIDUAL GAME OR SEASON.
CALL 248-360-1234

Health Nutrition & Weight Loss 6420

A Gift to Self-Lose LBS Before 2003!
$ Incentive available
1-888-307-8362
www.joyandhealth.com

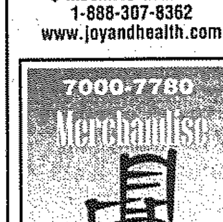

Absolutely Free 7000

FREE COLLECTION of vinyl records. LP's and 45's. Several hundred, varied artists. You pick up. (313) 937-2313

JADE HOUSEPLANT - 3' x 3'. Call after 6pm, (734) 261-7254

Swing Set - Wood. You take down. (734) 838-0743

Antiques & Collectibles 7020

An Antique Show Every Day
Featuring quality merchandise at affordable prices from 50 dealers. Visit Oakland County's finest and friendliest multi-dealer complex, serving dealers, collectors and new enthusiasm for 16+ years. Shop 10-5 everyday.
The Great Midwestern ANTIQUE EMPORIUM
5233 Dixie Hwy. Waterford

BUTTERNUT breakfront, $1500. Baby Grand piano, $1000. After 6: 248-393-1144

DICKENS VILLAGE
Many pieces. (734)416-0121

Dining table 60 " round refinished antique, pine, circa 1889, $999. 248-593-9346

DOLE - CocaCola working soda fountain dispensing machine w/carbonator unit & 5 lb. CO 2 cartridge. Circa 1948-50. $1975. 734-420-3274

J.C. WYNO ANTIQUE SHOW
NOV. 16-17
Ford Performing Arts Center, 15801 Michigan, Dearborn. Sat. 10-5; Sun. 11-4. Admission $4 586-772-2253

Salt & Pepper Shakers - 238 $3.00 pair. Must buy whole collection, price range... $8-$55. 248-684-9395

Arts & Crafts 7040

DMC Health Care Centers
Novi: Craft Show
10am-4pm, Thurs., November 21 & Fri., November 22, 2002. 41935 W. 12 Mile Road, Novi (just East of 12 Oaks Mall). Contact Denise Taschereau at (248) 347-8010

DOLL HOUSE - Very large, unfinished. $550 or best offer. 248645-5925

HOME PARTY EXTRAVAZANZA
FREE admission, FREE raffle Nov. 16, 9a-3p. 734-416-9887 6441 Runnymeade, Canton N. of Ford, W. of Morton Taylor Off Hanford. #12 Companies

Auction Sales 7060

CHRISTMAS AUCTION Willis Exchange. Sunday, Nov 24 at 1pm. New gift type items. 10101 Willis Rd, Willis, MI

When looking to buy or sell a home check us out!
We work for you!
Observer & Eccentric
Classified Advertising

Auction Sales 7060

OLSON LIVING ESTATE & REAL ESTATE AUCTION
1/2 Acre - 3 Bedroom - 2 Bath - Walkout Ranch - Hot Tub - Cathedral Beamed Ceilings - 2 Stone Fireplace - 2 Docks - Work Shop - Pinckney Schools 11458 Cedar Bend Dr., Hamburg, MI (located on Tamarack Lake. Take US-23 to N. Territorial Rd. exit, W. to Dexter-Pinckney Rd., then N. to McGregor, right to onto Pleasant View, then left on Cedar Bend, follow signs).
TUESDAY, NOV 19 @ 4PM
Owner: Living Estate of Beverly Olson
You can view and print our other auctions from our website listed below.
BRAUN & HELMER AUCTION SERVICE
734-996-9135 - 734-994-6309
www.braunandhelmer.com

• ESTATE • AUCTION
Sat. Nov. 16th, 7pm
CULTURAL CENTER
525 FARMER
PLYMOUTH, MICHIGAN
Collectibles/Antiques Glassware/Furniture Art/Household Items
CASH/MC/VISA/AMEX MI CHECKS W/ID
DOORS OPEN 6PM
J.C. AUCTION SERVICES, INC.
734-451-7444
www.jcauctionservices.com

Rummage Sales & Flea Market 7080

GREATER DETROIT CHAPTER OF HADASSAH'S FABULOUS 11TH ANNUAL RUMMAGE SALE
Gently used clothing and Household items.
Wed., Nov. 13, 9am-6pm
Thurs., Nov. 14, 9am-6pm
Fri., Nov. 15, 9am-3pm
Sun. "Bag Day" Nov 17 9a-2pm
Sarah & Ralph Davidson Hadassah House, 5030 Orchard Lake Rd (between Walnut Lake & Lone Pine).
Cash/Mastercard/Visa.

7100 Estate Sales 7100

A BIG ESTATE SALE
DETROIT
Fri -Sat, Nov 15-16, 10-5
Leather sofas - velvet sofa & chair - wicker tables & entertainment center - mahogany drop leaf dining table/4 chairs/china cabinet - queen size modern bedroom set - daybed • single bed & chest - glass top brass tables - bamboo furniture - dj band equipment - ladies hats & clothes size 12-16 - furs - estate jewelry - household appliances - Christmas items - lots of misc.!
20500 Wyoming
S. off 8 Mile, 1st house on E. side of Wyoming. Parking in church lot.
SALE BY
Lilly M. & COMPANY

A DEARBORN ESTATE SALE!
By Everything Goes
Fri & Sat Nov 15, 16 10-4 3061 Lindenwood Dr., Fairlane East Condos, S. off Rotunda between Southfield & Greenfield Rds, take Southfield S. to Rotunda, E. 2 lights on right.
COMPLETE CONDO GOES!
Mahogany dining table & 6 chairs. Wall unit, bookcases. 2 bedroom sets. Good modern artwork (Jim Stockton Etc.) Entertainment.center. Recliners, sofa bed. Fine china & sterling. Sofa group. Tons of household & much more. 99 Olds Intrigue (33KMI)
www.everything-goes.com

A TRUE ESTATE SALE - Most all from the 50's or earlier. Includes: kitchen, tools, furniture, advertising & 2 Ford Fairlanes. Whatever you collect it is here. Fri. 12-5pm, Sat. 9am-5pm, Sun. 9am-5pm. 14020 Hillcrest, between Middlebelt & Merriman, N. of Schoolcraft (I96). Info 810-814-2210.

7100 Estate Sales 7100

AN ESTATE SALE EVERY DAY FEATURING:
Bedroom sets by "BURNHARDT", "KINDELL", KLING" & "PENNSYLVANIA HOUSE". Dining Rooms by "HENREDON", "CENTURY ORIENTAL", "KINDALL". Lots More!
RE-SELL-IT ESTATE SALES
34769 Grand River
Farmington
248-478-7355
Lay-Aways & Delivery Avail.
Daily 10am,-6pm
Sun 12-4pm

ANOTHER ESTATE SALE BY IRIS
Fri & Sat Nov. 15 & 16 10-4 1393 Fairway, Birmingham. Take Southfield between 14 & Maple (15) to Northlawn, go W. on Northlawn to Fairway.
"A BEAUTIFUL BIRMINGHAM HOME.
A COLLECTORS DREAM.
60 YRS OF ANTIQUE GLASS, PORCELAINS, PRIMITIVES, VICTORIAN & DECO"
Gorgeous antique cabinet • antique Victorian bedroom set • several tables • lots of beautiful antique white wicker with unusual pieces • antique hutch • several sofas • mid century Drexel chest • lots of antique mirrors • antique candlestick collection • large collection of early pressed glass • large collection of granite & spongeware • several oak tables • BIRDSEYE ART • deco armoire & matching table • glass table with carved cement base • 4 paneled mirrored screen • primitive & contemporary art • Several Persian rugs • antique clock • 4-18k designer watches • good books • washer/dryer • tons of kitchenware • jam packed
248-217-7161
248-626-7723
Appraiser & Liquidator for 35 Years in Metro Area.

ANTIQUES - - Big antique sale. Sat. 11-16, 9-5pm. Brass bed, dresser set, desks, chairs, dining room sets, much, much more! Cobblestone Manor luxury historic inn, 3151 University Dr. (between I-75 & Squirrel Rd.), Auburn Hills.

CALL ESTATE SALES BY IRIS
For full service estate sales & appraisals.
Company doing business for 40+ yrs with the finest families in this area.
248-626-6335, 248-217-7161

CLASSIFIEDS WORK!
1-800-579-7355

CHERYL & CO. - Thurs 10-1; Fri., Sat. & Sun. 10-4. 14160 Cranston, Enter N.of Schoolcraft on Hubbard, W. of Merriman. Assorted Indian Art objects (Southwest style). New furniture & outdoor furniture, outdoor lawn equipment. 734-753-5083

ESTATE OF LINDA JOHNSON Antiques, crafter's paradise, furniture, clothes, household items, antique clocks, oak 5 piece bedroom set, cookbooks, novels & 100's more books. 100's of items - all must go! Fri-Sun, Nov 15-17, 10am-5pm. Numbers at 9am. Oakcrest Condos, 29273 Laurel Drive, Farmington Hills.

ESTATE SALE
ATTN PENNY PINCHERS
Fri. to Sun. 10am-4pm. 6739 Abington, Detroit-Warrendale. (S. Warren, E. Southfield) 1800's Victorian cabinet, Hoosier, Eames tulip table & chairs, women's vintage clothing, linens, toys, tons of antiques & collectibles, complete contents.

ESTATE SALE
Historic Byers Homestead
Sat., Nov. 16, 10-3.
4635 Tamworth Lane, Commerce Twp.
M-5 N., W. on 14 Mile, N. on Welch, W. on Oakley Park Rd., past high school, N. on S. Commerce, W. on Commerce 500 ft., turn S. at barn onto Tamworth. HUGE SALE still in progress! Still plenty of antique furniture, glass, china, etc. 50%-75% Off! Conducted by The White Elephant Antique Shop of Royal Oak, 248-543-5140. Street numbers honored

7100 Estate Sales 7100

ESTATE SALE - 10-5pm. Thurs.-Sat. starting Nov. 14th. Everything must go. 6953 Hillock Lane, (Maple Rd. betwn. Inkster & Middlebelt) W. Bloomfield. 248- 626-7438

ESTATE SALE
BLOOMFIELD HILLS
Fri. Nov. 15th, 9am-6pm
Sat., Nov. 16th, 9am-6pm
2110 Lost Tree Way
In the Adam Square Estates
Fabulous Vietnam glass chandelier, Drexel & Baker furniture, costume & gold jewelry, linens, English, Bavarian & French China, Christmas Tree & decorations, tools, 3-Hitchcock chairs, couch & loveseat, 2-full Crown Hummels, Freezer, Dresden lamp, oil on canvas by A. Palmer Wigle, loads of clothes, shoes & much more.
I-75 N. to Adams exit, take Adams to Square Lake Rd., go past Squirrel Rd. to Lost Tree Way. Lost Tree Way is the 2nd street past Squirrel.
SALE BY
BAGS INCLUDED

ESTATE/GARAGE SALE
home contents, Fri. & Sat. Nov. 15-16 & 22, 23, 8am-4pm. 46301 Concord Dr. Plymouth.

LIVONIA Sale of contents. Nov 15 &16 10-4pm. Nov 17, 9-1pm. 14136 Houghton. S. of 5 mile, W. of Newburgh to Lyndon. W. on Lyndon past school to Nola. Left on Nola to Houghton. Furniture, glassware, pots and pans, crystal chandelier, miscellaneous. 1997 Chrysler Concorde Sedan, 4 door. CASH ONLY.

Garage Sales 7110

BLOOMFIELD HILLS - Nov. 14-16, 10-4. 234 W. Hickory Grove Rd., W. of Lahser. Designer clothes & more.

CANTON- Nov. 15 &16, 8am-6pm. Baby furniture, exercise equipment, toys, books & plus size clothes. 6390 Willow Creek. W/Lilley, S./Ford, corner of Hanford/Willow Creek

FARMINGTON Nov 14-16, 9-4pm. Furniture, household, small appliances. South side of Grand River between Drake & Halstead.

Moving Sales 7130

FARMINGTON HILLS - Patio set, sewing machine, furniture & household items. Nov. 15, 16 & 17, 9-5. 20910 Cass, off of 8 Mile, 1/2 mi. W. of Farmington Rd.

FRANKLIN - Thurs-Sun, 10-4. 24622 Franklin Park Dr.,13 & Telegraph. Piano, Rugs, furniture, etc. 248-851-3658

LIVONIA - Desk w/hutch $35. Crib $20, Technics Digital piano, like new, $2,290. Sofas, pictures, more. 248-478-3935

Livonia - Coventry Gardens, Fri & Sat., 9-4, 15709 Stamford, 5 Mile/Farmington. Solid oak table & 4 chairs, maple harvest table & 2 benches, matching loveseat, chair & ottoman, coordinating couch & chair, patio set, Christmas tree, 12' aluminum ladder plus much, much more.

LIVONIA: Moving Sale INSIDE. Large & small items. 9654 Arcola, Inkster/Plymouth Rds. 9am, Nov. 14-17.

MAJOR MOVING SALE - Everything must go! Sat. Nov. 16, 10-5. 238 East Baker, Clawson. Antique dresser, tables, sofas, baby furniture, clothes, much more.

MOVING SALE - Refrigerator, furniture, dishes, pictures, misc. Fri-Sun, 8am. 5221 Gotfredson, between Ann Arbor Rd. & North Territorial.

MOVING SALE: 2 Air Conditioners - 10,000 BTU $125 & 7000 BTU $100. Washer $100. Sectional, 7 piece, blue, paid $1800, sacrifice $800. Thomas organ, cherrywood, bench, like new, $375. Oak dining outfit $85. Guitar GFX amp 65 watts $250/best. Brand new cedar chest $95. All mirrored entertainment center paid $2000, asking $300. 313-541-3759

NOVI Nov. 15-17, 8-6 X-mas tree/decorations, exc. equip. misc. 24826 Apple Crest.

Moving Sales 7130

NOVI- 11/14 & 15, 8-4, 11/16, 8-12. 45738 Galway Dr., between 8 & 9 mile, W. of Taft. Furniture, 22 cubic ft refrigerator, smooth top range, washer, gas dryer, and much more.

PLYMOUTH: everything goes. Bed, dresser, dining set, much more. 734-416-9766

ROCHESTER - Nov 16 & 17, 10am-4pm. Mission bed, loveseat w/ottoman, overstuffed leather chair, nesting tables. MUST GO! 125 Maywood Ave. 248-765-0705

ROYAL OAK / BIRMINGHAM 248-549-6538. Like new, quality upholstered furniture. Dining room set with leaf table & 6 chairs; 12 piece patio set with umbrella; Bose 401 tower cabinet speakers; extension ladder & other misc.

ROYAL OAK Furniture, Household goods, American Girl collectibles and more. Fri & Sat 9-5 pm. 2716 Bembridge, East off Woodward, South of 13 Mile.

SOUTHFIELD designer light fixtures, white formica table-6 chairs, couch, china, ping-pong table, dixie white dresser desk. (248) 644-8583

Household Goods 7160

(2) Triple White Laminate Dressers, $75 each. (2) white barrel chairs, $35 each. Desk, $40, & Misc. 248-473-8561

ABSOLUTE LOWEST PRICE
Brand Name Mattressess
High end leather furniture
Call for appt. 734-231-6622

Antique Chippendale & French settees, dining room tables (banquet & traditional size). Sets of mahogany dining room chairs, buffets & servers. Mahogany china cabinets & large breakfronts. Mahogany bedroom sets & misc bedroom pieces. Camel back sofas, lamps, too much to list. 248-545-4110. Mahogany Interiors, Royal Oak

ANTIQUE Dining Room Set: Table & 4 chairs, 1 arm chair, buffet, china cabinet, $2000 or make offer. 248-626-0484

ANTIQUE Pie Safe - salvaged from historic home - unique piece! $400. 248-474-2460

APT Furniture - Tan fold-out couch & swivel chair $300; plus teak kitchen table/chairs $300. (734) 416-1966

AR INTERIORS
Beautiful traditional Chippendale mahogany table 2 leafs, eight carved chairs and bubble glass breakfront, 18th century styled carved mahogany four poster and sleigh king size bedroom sets. French carved armoires. Drop front secretary desks. Bombay chest. Chippendale office desk. 4 peice hand painted bar. Jewelry chests. Sideboard, curio cabinets, console tables, end tables, gold gilded style mirrors, tiffany style ligths and lots of artsy accessories.
607 S. Washington Downtown Royal Oak 248-582-9646

BEDROOM SET - 4 pieces, cherry finish, good cond. $325. 248-476-6593.

BEDROOM SET - American Drew, medium oak, headboard, night stand, dresser/mirror, chest on chest, $500/best. 248-478-8976.

BEDROOM/ GIRLS WHITE/pine top, canopy mattress and frame, dresser with mirror, desk with hutch, chest with hutch, nightstand, $900. Call after 7:00 p.m. (248) 674-9070

BEDROOM: king size, 2 night stands, 2 armoire, all mirrored, stunning, $750. 248-661-3331

Cedar Chest - Lane cir: 1950. Tapestry padded top. Mint cond.. $350. 734-522-0809

CHAIRS: 2 matching leather chairs & ottomans, exc. condition. 248-335-2603

CHILDS 6 pc. white bedroom set. Sleeper sofa, matching loveseat. Microwave stand. 734-428-0488

COUCH Over-stuffed, flip-cover look, With 4 reversible cushions. Greenish taupe grape vine pattern on a muted burgundy background $499. EXC. COND. 248-593-9346

Household Goods 7160

Country French: entertainment centers, couch, dining chairs, misc. tables, Baldwin piano, $850. 248-371-0039

CRIB White Jenny Lind. Excellent condition, includes mattress & Noahs Ark bedding. $125. Call 586-484-2433

CRIB, changing table, dresser-white & highchair all for $150 Exc.cond. 248-952-5781

DINING ROOM cherry solid wood, double pedestal table w/leaves, lighted hutch & buffet. 8 Chippendale chairs, sideserver. New in box w/factory warranty. Cost $10K. Must sell $1950. 248-514-6122

DINING ROOM Hemingway Plantation w/84" rectangular glass top, double pedestal wood base, w/6 solid wood leather upholstered chairs. Cost $7000, must sell $2500. 248-444-8575

Dining Room Set, Berndhardt. Cherry w/black trim, double pedestal oval table w/8 chairs, lighted hutch. Exc. cond., $3,000. 248-932-2698

DINING ROOM TABLE solid cherry, oval, with 3 leaves & 6 upholstered chairs. 2 years old. (248) 601-5012

Dining Room Set - traditional table 44"x72" plus 2 leaves, 8 cane-back chairs, lighted china hutch, plus server. $2500/reasonable offer. 248-960-9911

Dining Set - Century Sabcta formal, table w/8 chairs, buffet, lighted china cabinet, solid ash w/light parchment finish, $4000. (248) 646-2287

DINING TABLE- 40's Mahogany, 6 chairs, china cabinet, buffet, lawyer 5 stacked bookcase. Quality. 248-399-9333

DREXEL ENTERTAINMENT center, oriental motif, new $4,000; now $1,600. Matching coffee table, $250. Lane console table w/matching tables/stools, $250. Wrought iron queen canopy bed, matching night table $600. 248-362-0768

ENTERTAINMENT CENTER - Ethan Allen. Video cabinet / 2 bookcases. Autumn Cherry, $2000 firm. 248-922-9388

Entertainment Center light wood, good cond., $450. 734-522-1358, 734-905-2869

ESTATE SALE - Mahogany antique furniture, oriental rugs, oil paintings. 313-673-4765

Ethan Allen bedroom set, Hardrock maple, queen bed, dresser/mirror, chest, 2 end tables. $1500. 248-348-8247

FORMAL DINING ROOM SET Exc. cond. Lighted cabinet, 5 chairs, pedestal table w/leaves. $900. 248-348-2799

FURNITURE Household. Office furniture. Patio table, 4 chairs, umbrella. 734-522-2698

FURNITURE SALE Solid oak entertainment center. $300. Twin trundle bed & desk. $300. Sofa w/matching foot ottoman $300. mint. 734-420-3532

Household Goods 7160

Furniture: Thomasville Fisher Park entertainment center, 2 display cabinets, coffee/end/sofa tables; Thomasville sofa, loveseat, leather recliner. Like new. 9 pieces. $4500/best. 810-225-4249

GE Stove, $100 Samsung microwave, $20. Whirlpool washer, $50. Full size box spring & mattress, $100. (313) 387-9724

GIRLS 8 pc. bedroom set. Medium finish. Good cond. $300. 248-669-5965

Kitchen set with 6 chrome director chairs, butcher block fomica top w/leaf. $175. (248) 661-4518

Kitchen Sets - custom made, contemporary, almond, table 66x36, 6 leather chairs, $850.. Maple table w/4 hitchcock chairs, $600. + misc. porch furniture. (734) 459-0336

PILLOWTOP MATTRESS SET Queen,"in plastic". Cost: $900, sacrifice $395. 734-645-7798

QUALITY FURNITURE Vitrine queen bedroom set. Light maple crib & nursery set. Pram/stroller. Exersaucer. 734-420-1616.

REFRIGERATOR, SOFA, kitchen set, curio cabinet, t.v. (248) 646-6877 & 646-7266

ROLL TOP DESK $50; complete bedroom set-double/queen, $300. (810) 632-9840

RUGS (2) Belgian wool. Oriental. Blacks/browns.12x9, 8x10. $175ea. 248-352-7216

Sofa - ultra modern molded, chair & tables, brown/white leather $650. (248) 661-451

Sofa & Loveseat - tan & brown w/pillows, 1 yr. old, like new. $800. (734) 721-4148

SOFA - 2 piece sectional $700. Leather recliner rocker, $275. TV cabinet/stand $75. All exc. cond. 248-478-4157

SOFA, 2 chairs, cocktail table. Great shape. $125. 734-421-9076

SOFA-JENNIFER CONVERTIBLE queen sofa sleeper, 1 year old! Like new! Would not fit in new house. Blue denim upholstery, $1600 new. asking $600. (248) 757-2555

Sofa/Loveseat, by Bernhardt. light oatmeal color & texture, $425. 248-932-8479

WROUGHT IRON CANAPE Bed frame bought from La Bell Provence for $1875, 1 yr. old, sell $500. 248-203-6711

Appliances 7180

Garland (gas) stove circa 1940 J41609V $100. (248) 344-9108

KENMORE washer & gas dryer, heavy duty, $400/pair or best offer. 734-261-5618

MAYTAG ,white washer & gas dryer, $125 for both. Call: 248-650-0344

WASHER & ELECTRIC DRYER GE, white, like new, $300/both. 248-474-0059

Appliances 7180

Washer - Maytag, used less than 2 yrs. Paid $550. Sell $275. (248) 646-4199

Whirlpool 30" gas oven, $250. Dishwasher, $100. White, exc cond. 248-236-8127

Pools Spas & Hot Tubs 7190

HOT TUB - 6 person, 30 jet Hot Springs spa. 1 yr old. mint cond.,Paid 7,900 Must sell. $3200. (734) 420-3532

Bicycles 7210

SCHWINN AIR-DYNES IN STOCK. LAY AWAY FOR CHRISTMAS
LIVONIA SCHWINN
Bicycle & Fitness Center
28860 W. 7 Mile
248-476-1818

Building Materials 7220

3 new commercial 5'x5' windows. Thermopane/tempered glass. (734) 481-1393

Business & Office Equipment 7240

HON LATERAL FILES- 4 drawer. New $529, asking $400 ea. 734-261-5709

SHELVING UNITS (4) Heavy duty, 4 feet x 8 feet. 7 feet high. Each has 4 shelves. $100. ea. 734-242-1669

Comm./Industrial/ Restaurant Equip. 7300

240 USED BANQUET CHAIRS. Excellent condition, $30 each. Call: 734-261-5500

GENTLY USED hair salon equipment: mirrors, stations, reception desk, shampoo bowl, etc. Best offer. 248-358-2722

Electronics Audio & Video 7340

YAMAHA RECEIVER model RX-V992. Excellent cond. $400. (248) 879-8153

Hobbies Coins & Stamps 7450

Lionel Train Set - pre-war & post-war collection. (734) 397-0364

Hospital Equipment 7460

JAZZY 1115 ELECTRIC WHEELCHAIR - Used 3x. Like new. Lots of accessories. $2000. (734) 455-0611

LUXURY lift power recliner chair, excellent cond. $500. After 5pm 248-335-2603

Jewelry 7470

DIAMOND, 1ct. - Exc. quality & brillance - has papers - sacrifice, $2800. 248-685-1766

DuMouchelles
AUCTION AT THE GALLERIES

Friday, November 15th at 6:30 p.m.	**Exhibition Hours**
Saturday, November 16th at 11:00 a.m.	Friday, November 8th.........9:30 a.m. - 5:30 p.m.
Sunday, November 17th at Noon	Saturday, November 9th......9:30 a.m. - 5:30 p.m.
FREE VALET PARKING •ALL SALE DATES	Tuesday, November 12th.....9:30 a.m. - 5:30 p.m.
	Wednesday, November 13th9:30 a.m. - 8:30 p.m.
	Thursday, November 14th...9:30 a.m. - 5:30 p.m.
	*Note that we are not open for exhibition on Monday FREE PARKING, WEDNESDAY EVENING EXHIBITION

VIEW THE ENTIRE CATALOG ON OUR WEBSITE: OVER 150 PIECES OF JEWELRY FROM THE ESTATE OF BERNICE BROWN, INCLUDING A 3.6CT DIAMOND RING; A ZUNI POTTERY JAR AND A COLLECTION OF IMPORTANT NATIVE AMERICAN PHOTOGRAPHS BY D.F. BARRY, A. FRANK RANDALL, AND WILLIAM JACKSON; CARTIER JADE, LAPIS & DIAMOND BOUDOIR CLOCK, DAUM & STEUBEN CARVED GLASS, AND PAINTINGS FROM THE COLLECTION OF A FORMER OPERA STAR, NYC.

PAINTINGS, SCULPTURES & GRAPHICS: JOEPH MIDDELEER, HENRI MATISSE, CYRUS EDWIN DALLIN, LEROY NEIMAN, J.G. BROWN, GUSTAVO MONTOYA, FRANCIS SIDNEY MUSCHAMP, & MANY OTHERS. 19th CENTURY FRENCH, ENGLISH, VICTORIAN AND AMERICAN FURNITURE; ENGLISH & SCOTTISH VICTORIAN SILVER TEA WARE; REED & BARTON 'FRANCIS I 'FLATWARE; PORCELAIN BY ROYAL WORCESTER, ROYAL DOULTON, HEINRICH, ROYAL VIENNA, WEDGWOOD; A BASEBALL SIGNED BY TY COBB; FINE JEWELRY AND ORIENTAL RUGS FROM ANTIQUE TO MODERN.

CATALOG AVAILABLE IN GALLERY FOR $20, OR $25 POSTAGE PAID.

DuMouchelles
FINE ART APPRAISERS & AUCTIONEERS SINCE 1927
For an appointment with our appraiser, please call Ms. Watt at the gallery.
409 East Jefferson Ave., Detroit, Michigan 48226
(313) 963-6255 or 963-6256 Fax (313) 963-8199
(Across from the Ren Cen) www.dumouchelles.com

Win Red Wings Tickets!

You could be a lucky winner of four tickets to The Observer & Eccentric's SRO Club section. You'll receive: 4 standing room only tickets to a Red Wings home game.

Here's how to enter: Send a postcard with your name, a day time phone number, your address and the names of your 3 guests to:

SRO TICKETS
c/o THE OBSERVER & ECCENTRIC NEWSPAPERS
36251 Schoolcraft
Livonia, MI 48150
(Send one entry only)

Winners names will be chosen from all postcard entries and published every Thursday & Sunday in your HomeTown Classified section.

Employees of The Observer & Eccentric and The Detroit Red Wings are not eligible.

THIS WEEKS LUCKY WINNERS ARE:

November 12th........Sandy McCombs of Garden City
November 15th........Gerald Grodzicki of Keego Harbor
November 25th........Nolan Vasan of Livonia

Please call (734) 953-2155 or (734) 953-2151 to recieve information about your tickets.

Congratulations! And enjoy the game!

THE Observer & Eccentric NEWSPAPERS

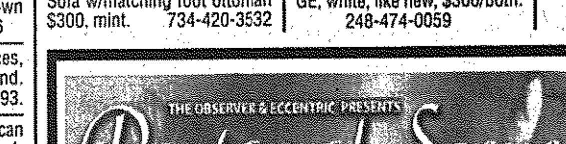

Respond to these exciting area singles, call
1-900-226-9960
($2.19 /min, $2.19/call connect fee, 18 or older)

Respond using your Visa/Mastercard/Discover call
1-800-630-2941
($2.49/minute)

WOMEN SEEKING MEN

Call 1-900-226-9960
$2.19 per minute,
$2.19 per call connect fee

QUALITY GAL
50 yr old, divorced female, 5'5", a few extra pounds, long blonde hair, hazel eyes. Enjoys bowling, playing cards, darts, fishing, boating, camping, movies, music, good conversation, her hot tub. Seeks responsible, family oriented male, 45 to 60, good sense of humor. BOX 14762

GET IN TOUCH
31 yr old female, 5'7", 136 lbs. Looking for someone to have some fun and adventures with. BOX 21120

AM I ASKING TOO MUCH
African American divorced mother of two, 41, intelligent, young looking, very energetic, exercises every day. Seeks white male who's trustworthy, classy, warm, loving heart, clean cut, monogamous, affectionate, intelligent, strong morals, outgoing. BOX 25981

TIRED OF BAR SCENE
54 yr old, white female, 5'9", shoulder length frosted hair, very honest. Enjoys outdoors, fishing, boating, movies, dining out. Looking for a very honest male, 5'11" or taller, who wants a companion and possibly something more serious. BOX 26691

LET'S GET TOGETHER
33 yr old, black female, 5'6", medium build, non-smoker. Enjoys cooking, movies, family. Seeks male, 36 to 45, family oriented, medium build, non-smoker, for fun and friendship. BOX 26699

SHARE LIFE WITH ME
58 yr old lady, full figured, 5'5", green eyes, red hair, good looking. Enjoys dining out, walking, movies, conversation. Seeks male, 58 to 70, to share interests. BOX 26709

LET'S MEET 4 COFFEE
41 yr old, 5'7", medium built female, seeks attractive male who's a homeowner, non-smoker, social drinker. Likes horseback riding, motorcycles, boating, pick-up trucks and swimming. BOX 16989

WORTH A CALL
Divorced white mother of three, 47, good personality, 126 lbs, graduate degree, professional, attractive and fit, Christian. Enjoys walking, church, movies, travel, dining out, walking, cooking. Seeks honest, non-smoking, financially stable male. BOX 21096

ARE YOU MY KNIGHT?
Young looking, 44 yr old divorced woman, enjoys music, travel, sports, camping, quiet times. Seeks honest, fun loving, marriage minded gentleman, 38 to 50, social smoker and drinker, children okay. Home owner and professional preferred. BOX 26664

LET'S TALK
White female, 51, long blonde hair, in good shape, 5'5", non-smoker, social drinker, very fun loving, vivacious, loves life. Enjoys working out, boating, beaches, getaway weekends, concerts. Seeks white male, 45 to 55. BOX 26684

ALL AMERICAN GUY
Single white female, 40, 5'5", non-smoker, brown hair, medium to husky, loving, caring, likes a variety of activities, sports. Seeking a husky, honest, white guy, 36-46, serious long-term relationship. Macombe County. BOX 36039

DOWN RIVER AREA
52 yr old female, 5'3", 125 lbs, long dark hair, green eyes, non- smoker. Enjoys movies, dining out, cooking, picnics, shopping, dancing. Looking for a caring male who lives nearby for a real relationship, who's honest and sincere about meeting, no games. BOX 26589

VIVACIOUS OPTIMIST
Petite, 5'1", attractive, white professional divorced mom. Enjoys working out daily, good conversation, music, sports, and is an optimist. Looking for a professional (college degreed), divorced, white male, 40 TO 55, physically fit/active, tall, good sense of humor, non-smoker, Oakland County BOX 36068

MEN SEEKING WOMEN

Call 1-900-226-9960
$2.19 per minute,
$2.19 per call connect fee

JUST A CALL AWAY
Intelligent, witty, hard working, professional, successful, dependable, healthy single white male, 5'6", athletic build, blonde hair, blue eye, no dependents, great sense of humor. Seeks outgoing, attractive, thin, happy, healthy, professional female. BOX 14756

ISN'T IT TIME WE MET
Articulate, cultured, nice looking, unique black male, 50, 5'7", 150 lbs. Wishes to meet a sincere, attractive, affectionate, white or foreign born female, for a long term, mutually committed relationship. BOX 21089

MAKE ME SMILE AGAIN
Single white male, 56, 5'10", average weight, enjoys travel, live plays, dining out, Red Wings hockey. Seeks religious woman, average build, for long term relationship. BOX 21111

READY TO SETTLE DOWN
30 yr old male, 5'10", 145 lbs, red hair, non-smoker. Enjoy movies, laughing, long walks in the park. Seeks white Christian female, 20 to 35, slender build, for long term relationship and possible marriage. BOX 26665

SOMEONE TO LOVE
White male, blue eyes, auburn hair, enjoys camping, working in the garden, games, travel and quiet times at home with someone to love. Social drinker, hooked on pepsi and trying to quit smoking. Seeking someone under 60. BOX 13694

LOOKING 4 THAT GIRL
Hard working, divorced white male, 49, 5'8", 175 lbs. Looking to find an easy going, intelligent, pretty white female, mid to late 40s, nice shape and build, for a long term relationship. No games please. Redford area. BOX 14640

WHY HESITATE?
African American male, 6'1", weight proportionate, brown eyes, salt-n-pepper hair, mustache, beautiful smile, dark complexion, handsome. Enjoys antiques, gardening, fishing, walking. Seeks sweet, kind, honest female who's smile can light up a room, height/weight proportionate. BOX 21123

FUN TIMES AWAIT
Retired male, 54, 5'8", 150 lbs, brown hair, green eyes, youthful looking, very active, easy to get along with. Likes movies, dining out, Bingo, outdoors, flea markets, board and card games. Looking for a companion for dating and possible relationship. BOX 21130

PICK UP THE PHONE
40 yr old male, physically fit, 5'10", 150 lbs, professional, home owner. I'd like to meet someone just like you, so give me a call! BOX 21131

BORN AGAIN CHRISTIAN
45 yr old, single white male, 6'4", hazel eyes, brown hair. Loves going to church, reading, taking walks. Looking for a virtuous woman, must be Born Again Christian and spirit filled. BOX 26653

Place your FREE ad, call toll free 1-888-829-6359 For Customer Service Call 1-888-256-4449
•FREE Print Ad •FREE Voice Greeting • FREE Message Notification.

Jewelry 7470

Wedding ring set, $3,500 or best offer. (734) 722-0615

Lawn Garden & Snow Equipment 7480

61" BUTTON BZT 2230 Rider, with EZ rack vac. 4 yrs. old. Good Cond. 1100 hrs. 1 owner, 1 rider. $6000. 734-427-1458

7 1/2' Western Uni-Mount Snow Plow, w/wiring harness for '99 Dodge. $1950. 810-220-0847

BOLENS SELF-PROPELLED mulching mower with bag attachment, 6 years old. Professionally maintained. $225. (313) 937-0665

GARDEN TRACTOR, Scotts (John Deere) - 20HP, 46" cut, roller, cart, spreader, 3 yrs. old, $1650. 248-626-6544

Patio stones - 44 Terra Cotta, 17in. square. $150. (248) 646-9056

Misc. For Sale 7500

40,000 BTU Reddi Heater, aluminum scaffold, Graco 695ST Airless. (734) 968-0270

FURNACES Williamson wall unit, 60,000 BTU, great for cottage or small home. $300. Janitrol overhead furnace, 60,000 BTU, great for garage $250/best. 734-432-0533

PFALTZGRAFF Dinnerware, Yorktowne, 12 place setting, + lots of accessories & serving pieces. Replacement value over $650, sell for $300. (248) 656-5177

Musical Instruments 7510

BABY GRAND Piano, 1920's Vose. Needs some work. Best offer. 734-542-9775

BABY GRANDS FROM $1295 Consoles & Spinets $895 up. "Used Pianos Exclusively" ABBEY PIANO 248-541-6116

DRUM SET with high hat & stool. Red. $500. 734-398-5010

GRAND PIANO , 1930's Wegman, walnut, $1,750 or best. Call: 313-331-8406

Piano - Baby Grand, Haddorf, very good cond. Regularly maintained & tuned, includes bench. $3900. 248-276-2015

PIANO - Beautiful Yamaha upright w/matching bench, $500/best. 248-739-4197

PIANO - Premier Baby Grand. White w/bench. $1995. 248-739-4197

PIANO Kimball console. Excellent condition. $500. 248-476-5476. Farmington area.

PIANO-Chickering Baby grand, excellent condition w/matching bench, asking $2850. (248) 280-9805

SPINET PIANO - Cable Co. Bench. Good cond. $800. Bloomfield Hills: 248-3342501

Sporting Goods 7520

FITNESS EQUIPMENT: Gold's Versa bench, $125; Schwinn Recumbent Bike, $150; Sears Cardio-Fit $75; Ab-doer $40. All in ex. cond. 4 Sold together, $350 firm. 734-420-0747

Glass backed portable basketball hoop $75. (734) 398-5010

Misc. shot guns, rifles - crossbow, 2 exc. deer rifles, (734) 397-0364

POOL TABLE 7 ft. Cherry finish w/navy felt, 1 yr. old. Mint cond., all accessories, Must sell. $1100. (734) 420-3532

POOL TABLE 1999 Olhausen, 8 ft. slate, hardrock maple, leather pockets, cover, balls, cues included. Will deliver. $1800. (248) 486-0549

POOL TABLES - All Slate, antique, ultra modern, bar size. Buy direct from factory. 248-399-7255 E:248-547-3980

Wanted to Buy 7540

WANTED - Old car parts, repair manuals, memorabilia, etc. 1950-1975. After 3pm 586-264-6424

Cats 7830

Rescued Christmas Cuties - Kittens, tested, shots, Call Beth (248) 363-2676

TABBY CAT, Short Hair, to a loving home. 1 1/2 yrs. Vaccined/spayed 248-4779096

Dogs 7840

AKC Pug Puppies, champion bloodline. Some Show Prospects, male & female, 9 wks. Serious inquiries only. 248-363-1832

AKC BEAGLE pups, 6 weeks old, 1st shots, wormed, $150-$200. (248) 437-9804

BICHON MALTESE - Gorgeous white male pup. $300/best (313) 534-6906

DACHSHUNDS - Mini pups, long-haired. Champion sired. Shots. $300. 734-243-5416

Dogs, male & female, almost a year old, house broken & good w/kids. (248) 543-0979

Horse Boarding Commercial 7870

Horses for lease, lessons, boarding. Indoor arena, lotsa trails. Northville. 248-348-0089

Pet Supplies 7910

60 gallon oceanic salt water tank, with cabinet and hood, all fish & accessories included. $750 or best offer. (734) 968-9430

Lost & Found-Pets 7930

FOUND female shepherd in Garden City. (734) 525-0222

FOUND - Pomeranian, female in the area of Plymouth Rd. & Inkster area. 313-937-0251

Lost & Found-Pets 7930

FOUND: - Female black Chow mix. 10 Mile & Haggerty. 734-420-2789

LOST: Female Brindle Boxer, Wayne/Westland area. Reward. 734-729-4010

LOST: solid black Persian cat, long hair, Oct 31. Lyndon between Middlebelt & Inkster. Never been outdoors. 734-560-4660

LOST: Siberian Husky , 1 yr. old female. wearing a blue trainer collar. Last seen in Garden City. 734-425-9388.

LOST; male black & gray tabby. Brewster & Dutton area. Reward. 248-650-5122

8000-8780 Automotive Recreational Vehicles

Airplanes 8000

CLASSIFIED ADS WORK
Call Today
1-800-579-SELL

Boats & Motors 8020

17' Wooden Dunphy 1957 - never restored, original decals, gas tanks, no motor, TeeNee trailer. $2500. 248-891-3092

25 HORSE JOHNSON outboard motor. $975/best offer. (313) 538-1675

BOSTON WHALER 1991, 24', walkaround, fishing equip, cabin w/head, bunk for 2, twin 150 Johnsons & trailer, $34,900. 810-329-9212

BOSTON WHALER 2000 SPORT 13, 30hp Mercury, trailer, mint, must sell, $6800. (248) 681-1154

CATALINA 1980 30S Sailboat $15,500. All offers considered. 11hp diesel aux. all 5 sails, wheel steering, full electronics, all equipment, (248) 625-3699 cporiker@aol.com

CATALINA 27 Sailboat, roller, Inboard gas engine perfect, $10,000. 313-881-8743

Crest Pontoon Boat, 1986 26', 85HP Mercury, power trim & tilt, dual batteries. Great boat. $3700. 248-762-9220

DONZI 1977 Ski-Sporter - 350 Chevy, E-Z loader trailer, garaged, $9000. 248-553-4597

DUFFY 1993 18' electric, new batteries/charger, good cond, $8000/best 248-207-6797

EBBTIDE -20', fish/ski, troll motor, 225 OB, trailer, mint $11,900/best. 248-647-6529

Four Winns 1987 Candia 200 exc cond. Also, Shorestation hoist for sale. Taking offers. (248) 683-4999

Observer & Eccentric Automotive

Boats & Motors 8020

JOHNSON 15 hp, late model $1150/best. 734-591-2019

KAWASAKI 2000 Ultra 150 Jet Ski under 30 hrs., runs exc., 2 life vests, cover, trailer, 1150cc, $6000. 734-320-4748

KAYAK Wilderness Systems-Manteo, Werner paddle, extras, $499. 248-681-1154

PONTOON 1997 Premier Grand Majestic, aluminum deck, Honda 40, 50 hrs, mint. $18,800. 248-608-0718

REGAL VALANTI 1993 17', Mercruiser 115hp 3.0, like new, only 134 hrs. Includes, trailer, cover, safety gear, other supplies. $6500/best. 248-761-6356.

SEA DOO 1997 GTX , 52 hrs., with trailer, 3 seater, mint. $4800. 248-608-0718

SEA RAY 1980 18.6 ft, MerCruiser V8 198hp, E-Z-load tandem trailer, like new condition. $7000. 248-478-8274

SEA RAY 1980 18.6 ft, MerCruiser V8 198hp, E-Z-load tandem trailer, like new condition. $7000. 248-478-8274

SEARAY - 1998, Sundancer, 33ft., loaded, T-454, all amenities, low hours. $114,900 (313) 938-3432

SEARAY 1985, 17.5', V8 350, $5300. (248) 363-7908.

SEARAY 1990 310 Sundancer, twin 260's, low hours, bristol cond., $56,900/best. (248) 6562983

SEARAY 1994 370 express 454, new GMAP/canvas, am/fm, cd, generator, ice, extended swim platform, heat, air, $96,500. (248) 486-4290

SEARAY 1996 Sundancer 33' black/tan, T-454 in boards, loaded, low hrs. $104,900. 313-319-7733.

SEARAY SEVILLE 1986. 18.5', open bow, 170 I/O, w/ low hrs, $6800/best. 734 453-7956

SUPRA COMP 1998 SKI BOAT, 19', low hrs, exc. cond, heater, 4 blade prop, radio & 6 cd changer, many upgrades. $20,000/best. 248-684-9750

TARTAN 1981 - 37', cruise equipped, N.sails, datamarine instruments, new engine, great cond. $79,500. 810-329-9212.

THOMPSON 1995. 20 ft., cuddy, many extras, low hrs., w/trailer. (734) 416-3955

THOMPSON CARRERA 1988. 20 ft., Cuddy, camper top, depth fish finder, $5000/best. (734) 718-1183

Boats & Motors 8020

WAR EAGLE 2000, 20' center console. 104 stroke, Yamaha Exc. cond. 734-207-8826

ZODIAC 1991 FUTURA GT - 13.9 ft., aluminum floor, special order, limited edition, like new, accessories, 30 hp Yamaha precision blend, $3100. (248) 477-9832

Boat & Vehicle Storage 8050

Antique/classic auto storage. Heated, safe, secure. 11-1 through 5-1. $700. Northville (734) 502-0949

Motorcyles Minibikes & Go Karts 8070

BUELL - 2000, M2 Cyclone, 900 miles. $7000/best (248) 685-0020

DUCATI 1996 Monster - yellow, 3K mi, must sell! $6000. 734-481-5053, 734-944-0305

HARLEY 1996 FXDL - exc cond, forward controls, bags, regular maintenance; Phase II high performance package; duel disc front brake, 22,200 miles, $11,900. 248-737-2775

HARLEY 1999 Heritage Springer FLSTS 675 mi. $19,000. Days: 248-474-6565 Eves: 248-594-9232

Harley 2001 Heritage Springer, fuel inj., extras, low mi, $16,900. 734-427-47561

HARLEY 2001 Dyna Low Rider, like new, 5,500 miles, extras, $17,000. 313-538-3547

HARLEY DAVIDSON DYNA Superglide FXD 1995. Maroon, 7,700 miles, extra chrome, support guard, saddlebags, luggage rack, garage stored, immaculate, $10,500 ocr best offer. 734-699-3000.

HARLEY DAVIDSON 1998 Springer Softail, custom chrome, bags, pipes, grips, $15,500/best. (248) 449-5249

Harley Davidson BLACK Softail custom/chromed out 1996. 7195 mi. $14,500/best offer. Days 313-255-3100 extension 288/John Eves 248-377-0312

Harley Davidson Heritage Springer 1997. Red & white, 7054 miles, asking $17,000. Days 313-255-3100 extension 288/john or eves. 248-377-0312

Harley Davidson Softail special w/neon 1994 gray/white. 12,894 miles, $15,500/best offer. Days 313-255-3100 extension 288/John or eves. 248-377-0312

Harley Davidson Superglide 1999 - windshield, crash bar, fog lights, luggage rack, $13,000. 734-522-9366

Motorcyles Minibikes & Go Karts 8070

HARLEY DAVIDSON 1997 FLHTCI - Electra Glide Classic. Exc. $13,000. 734-453-9133

HARLEY DAVIDSON 1999 - Electraglide Classic. Like new. 4k. $16,000. 734-420-2703

HARLEY DAVIDSON 2001 Ultra Classic Electraglide 3200 miles, State II kit, siren alarm, custom cover, loaded, fast, rich red, $21,000. 734-397-8249

HARLEY Electro Glide 1994 - black, 16K, exc. cond. $12,595/best (734) 427-7900

Harley Heritage Classic 1995 20K mi., adult owned, perfect cond. $13,000. 248-685-0186

HARLEY SPORTSTER 1200 (1999) approx 6500 mi, bags, windshield, blue & silver, like new. $9000. 734-522-6041

HARLEY Wide Glide 1999 Mint, 2800 mi., $14,000/best. Must sell. 734-422-6247

HARLEY Wide Glide 1999 Mint, 2800 mi., $15,000/best. Must sell. 734-422-6247

HENDERSON 1999 Initial Production #747. Excellent!. $10,500. 313-565-4170

HONDA 1982 CB900 custom. Original. 18K. Exc. cond. $1600. 734-261-6588

HONDA 1996 VLX - Custom paint & parts, must see! $3495/best. 248-207-2616

HONDA 1999 750 Shadow Ace low miles, $3750/best. (313) 533-8607

HONDA 2001 750 Shadow Ace. Low miles, Extras. $5000. (734) 667-2757

HONDA GOLDWING 1986 - 39,000 miles, very good cond., $5000. (734) 595-1589

HONDA GOLDWING 2002, GL 1800, Illusion red, less then 90 miles, CB radio kit, CB antenna, fog light & more. (734)728-3963

HONDA SHADOW, 2001 Aero 1100cc - Silver/white, 1450 miles, $7200. 248-210-3296

KAWASAKI 1999 Vulcan Classic 1500 - exc cond., low miles, extended warranty, extras, $6500. (734) 981-3169

PRO-ONE 1998 Softail candy tangerine, show bike, S&S, $22,400. 248-318-7032

SUZUKI 1998 GSXR 750 Exc. cond. $4,000/best. 313 231-3310; 734-525-8164

YAHAMA 2000 R1 - Red, 5,000 mi, Matrix steering dampner, custom black powder coated frame, Shark slip on exhaust, mint! $7500. 734-216-4581, 734-416-0499

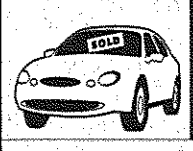

8000's Autos/RVs

8000.....Airplanes	8290.....Sport Utility
8020.....Boats/Motors	8300.....Sports & Imported
8030.....Boat Parts Equipment/Service	8320.....Antique/Classic Collector Cars
8040.....Boat Docks/Marinas	8340.....Acura
8050.....Boat/Vehicle Storage	8360.....Buick
8060.....Insurance, Motor	8380.....Cadillac
8070.....Motorcycles/Minibikes/Go-Karts	8400.....Chevrolet
8080.....Motorcycles-Parts & Service	8420.....Chrysler
8090.....Off Road Vehicles	8440.....Dodge
8100.....Recreational Vehicles	8460.....Eagle
8110.....Snowmobiles	8480.....Ford
8120.....Campers/Motor Homes/Trailers	8500.....Geo
8140.....Construction, Heavy Equipment	8520.....Honda
8150.....Auto Misc.	8540.....Lexus
8160.....Auto/Truck-Parts & Service	8560.....Lincoln
8170.....Auto Rentals/Leasing	8580.....Mazda
8180.....Auto Financing	8600.....Mercury
8190.....Autos Wanted	8610.....Mitsubishi
8200.....Junk Cars Wanted	8620.....Nissan
8220.....Trucks For Sale	8640.....Oldsmobile
8240.....Mini-Vans	8660.....Plymouth
8260.....Vans	8680.....Pontiac
8280.....4 Wheel Drive	8700.....Saturn
	8720.....Toyota
	8740.....Volkswagon
	8760.....Autos Over $2,000
	8780.....Autos Under $2000

1-800-579-SELL

Motorcyles Minibikes & Go Karts 8070

YAMAHA, 2002, TTR-125L. 2 bikes. Ridden 2 hrs. each. Extras. $1,950 each. 734-432-7353

Recreational Vehicles 8100

COACHMAN, 1990 5th Wheel - Sleeps 6, good cond. w/ air cable hook-up, microwave, shower/bath. $5500/best. With 1995 GMC Sierra $12,500/best. 734-422-1995

Snowmobiles 8110

ARTIC CAT, 1999 ZL500 EFI, studs, low mi, $3,250. 1997 ARTIC CAT ZL 440, studs, cover, $2,150. 810-220-1481

NORTHLANND SNOWMOBILE aluminum tilt trailer w/removable sides & spare wheel, $500. Call 734-595-7289

Polaris 600 XCR SE & R & R covered trailer. Both 1997. Exc. cond. $3900. 248-829-5094

POLARIS 1998 - Classic Ultra. 1000 miles. Enclosed trailer. $6000. 248-207-1413

Snowmobiles 8110

POLARIS 2000 550 - Very low miles, exc. cond. $3500/best. (734) 455-7232

POLARIS 800, 2001 - w/trailer, studded, all gear, $5900/best. (734) 718-0070

SKI-DOO 1998 MACH I 700 cc, triple, 670 mi., immaculate cond. $4200. 248-431-6964

SKIDOO 1981 Citation 4500, 250 mi., Kawasaki 1980 Invader 1, 653 mi., $1100 each, mint. 734-397-8167

When seeking out the best deal check out the Observer & Eccentric Classifieds! 1-800-579-7355

YAMAHA 1987 SRV 540 - garage kept. Very good cond. Studded $1000. 734-261-1374

YAMAHA VIPER ER 2002 Electric, reverse, 2 windshield, 2 year factory warranty, garage kept, trailered-enclosed, adult owned, sharp. $6000. Rochester: (248) 650-8513

Observer & Eccentric Home and Service Guide

All Ads Run Online FREE! A Value Of Up To $87.00

Architecture 0100

COMPUTER AIDED DRAFTING Res./light com. Construction drawings. Reasonable rates. 313-399-7016

Asphalt/Black Topping 0110

AAA AMERICAN ASPHALT Paving •Patching •Sealcoating Residential • Commercial Free Estimate. 248-879-5900

Basement Waterproofing 0220

ALL TYPES OF REPAIRS Cracks•Mold•Leaks K.B. Services, Inc. Lic. 734-552-2493 Ins.

Brick, Block & Cement 0290

A1 AAA BRICK PAVING Pavers & all masonry work. Brick repair specialist. Lic./Ins. Call Jeff: 1-888-MR.BRICK

AA SMALL JOB SPECIALIST 32 yrs. reputable, quality work. All cement, brick & block work. Driveway replacement. Lic., Ins. 248-348-0066

Advanced Porch & Concrete. Porches, Patios, Drives, Foundations. Lic. Ins. Fast Service. 734-261-2655

ALL BLOCK, brick, foundation & concrete work. Repairs, alterations. Lic. & Ins. Free Est. Call anytime... 248-478-2602

ATINA CEMENT All types of cement work Driveways, garages, patios Free Est., Lic. & Ins. 734-513-2455.

D & A CEMENT CO. All types of residential cement work. Free est. Lic. & Insured. 313-271-7371 734-458-4587

Building/Remodeling 0310

"ADDITIONS PLUS" • Beautiful Additions • Kitchens • Baths • Lower Levels Guaranteed quality workmanship. Complete plan & design service available. Lic. & Ins. **734-414-0448**

248-476-0011 313-835-8610 Rec Room, Kitchen & Bath Specialists. All Remodeling, Formica & Laminate Visa/MC,AMEX

A word to the wise, when looking for a great deal check the **Observer & Eccentric Classifieds!**

Building/Remodeling 0310

A FAMILY BUSINESS **RON DUGAS BLDG.** 8846 Crown, Livonia • A PERSONAL TOUCH • Stairways & Railings Kitchens-Vanities-Counters Basements-Doors Windows-Store Renovation Lic & Ins. 28 yrs. exp. **734-421-5526**

CARPENTRY - BASEMENTS Repairs • Complete Home Improvements. Lic. & Ins. Builder, geocities.com/johns_page2002 Call John (734) 522-5401

KITCHENS Designing to completion, or will install YOUR cabinets. 25 yrs of experience. Lic. & Ins. (734) 421-3322

REFERENCES GALORE! We do top quality work for less. On-time, no delays. Clean. Basements, baths, kitchens & more. Free design. (248) 474-2410

Remodeling Specializing in Kitchens, baths, basements. Exp. Ref. Lic./Ins. Free est. Sr. discounts 734-285-3063

✶ SAVE MONEY✶ Deal Direct - 30 yrs. exp. Brassfield Construction Co. New Const., Remodeling • Additions • Kitchens, • Baths • garages Design & Financing Lic/Ins. - 248-737-3376

Carpentry 0410

248-471-2600 313-835-8610 Rec rooms, Bsments, Kitchns, Baths. New & Repairs.

COMPLETE CARPENTRY Rough & Finish • Additions, • Basements •Decks •Garages Free estimate. 248-693-0169

Custom Finish Carpentry Bookcases, entertain. centers, mantles, rec rooms, crown moldings. 27 yrs. exp. Lic. Ralph Steslicki 248-449-5191

DON PARE'S, Finish Carpentry Specializing in Kitchens Baths Ceramic Tile Decks Lic./Ins. 734-427-5552

FINISH CARPENTRY Crowns, Trim, Doors Railings: Straight or Bent Lic. 30 yrs. exp 734-455-3970

HIGH QUALITY Customized Woodworking Kitchens • Floors • Furniture Meisterwork 248-763-7210

Carpet Repair/Installation 0440

Floor Covering Installations WHY PAY MORE - Deal with the installers direct. We offer carpet • tile • linoleum. Fully ins. Call Mike: 248-249-8100

Chimney Building/Clean/Repair 0480

A1 AAA BRICK CO. CHIMNEYS Brick Repair Specialist Call Jeff: 1-888-MR.BRICK

ALL TYPES MASONARY Brick - Block - Cement Roof Leaks - Free Estimate Call 810-229-8567

Chimney Building/Clean/Repair 0480

ALL TYPES MASONARY Brick - Block - Cement Roof Leaks - Free Estimate Call 810-229-8567

Chimneys Built new & Repair Will beat any price! Sr citizen dsct. Lic & Ins. **BEST CHIMNEY** 248-557-5595 or 313-292-7722 4214 Woodward, Oak Park

Prevebt Chimney Fires -Chimney/fireplace cleaning. Caps/screens instld. Tuck pointing. 25% off. Ins. 313-492-7109

Christmas Trees/Holiday Decorations 0510

I will decorate your interior for the holidays, with your decorations, $20/hour. Call.... Camille 248-347-4498

Computer Sales & Service 0540

SysTek Solutions On-site Computer Repairs • Upgrades • Installations Networking • Integration Call 248-788-7060 www.systeksolutions.com

Consulting 0570

AUTOMOTIVE TECH SUPPORT by Autofix. 866-318-1969 Limited time offer. $49.95 sets you up for unlimited consultation. Call today for more details. Visa, MC, Discover.

Decks/Patios/Sunrooms 0600

AFFORDABLE CUSTOM DECK Wolmanized or Cedar. Lic/Ins. Free Est. 18 Yrs. Exp. 734-261-1614 248-442-2744

Doors/Services 0650

WINTER SPECIAL GARAGE DOORS • 16x7 installed $525. Entry, Storm Doors, Sunrooms • Sales / Service • • Credit Cards Accepted • 810-794-2714, 810-278-2387

Drywall 0690

★A1 PLASTER & DRYWALL★ New & Repair Work • Texture • Coves • Dust free repairs • All work guaranteed. 32 years exp. Insured. (248) 478-7949

ALL DRYWALL & Wall Repair Cracks & holes from $40. FREE Priming. 248-570-3400.

DRYWALL FINISHING 30 years experience No Job Too Small 734-728-9599

• DRYWALL FINISHING • • TEXTURES • PATCHWORK • Free Est.- Reasonable Prices. Visa, MC, Discover, Amex accepted. John: 734-427-6289

Electrical 0700

ALL Electrical Repairs Big or small. Great service. Beat all prices....must call 313-384-1008

ALL POWER ELECTRIC or METRO AIR HANDLING Lic. & Ins. Heating/ Cooling & Electrical. 313-659-1000

ALL RESIDENTIAL EXPERT Free Est. Senior discount. Low prices. 7 days - 24 hrs. lic. & ins. Call: 800-253-1632.

FAMILY ELECTRICAL - City cert. Violations corrected. Service changes or any small job. Free est. 734-422-8080

Hot Tubs • Ceiling Fans Remodels • New Construction 25 yrs exp. Lic./Ins. Builders Welcome. 248-471-1085

Res./Comm. Wiring/Repairs Low Rates - Free Estimates Licensed - Insured. 313-533-3800 248-521-2550

Excavating/Backhoe 0730

EXCAVATING, TRENCHING, Footings, Sewer, Water Lines, Parking Lots, Septic Tanks, Drains. 313-838-6731

Firewood 0840

Admire Your Fire Well seasoned Hard, Birch & Fruit Pickup and delivery. Hacker Services Quality Since 1946 (248) 348-3150

★ BUDGET TREE ★ Mixed hardwoods. 1 face cord $60. 2 or more face cords $50 each. Free delivery., limited area. 1-800-964-7785

Floor Service 0860

ARTISTIC FLOORING Concrete Stain & Epoxy Experts. Durable, Beautiful, Distinctive, Maintenance Free. Res. & Coml. Covers wood, tile, existing concrete. (248) 706-9245

CONTI EXPERT FLOOR SANDING - Staining, repairs. Family owned. Insured. Great rates! 734-692-0040

FLOOR SANDING, staining & finishing. Free estimates. Over 25 yrs. experience. Southfield. H. Barsuhn, (248)356-5762

LIVONIA FLOORS SPRING SPECIAL Textured plush carpet, 24 colors, 8 lb padding, installed, $2.22/sq.' Hardwoods, tile, linoleum, laminates, sales, installation. Ins. claims. Free est. 734-458-2401.

Garage Door Repair 0920

GARAGE DOOR Springs and door openers. Repaired/replaced Avail. Sun. 248-640-6298-CELL

Gutters 1000

Affordable Service Cleaned, Screened, Repaired, Replaced. Seamless, 21 Colors. 25% off. Insured. 313-492-7109

CLEANING, SCREENING. NEW & REPAIRS 248-471-2600

GUTTER CLEANING & Repairs Insured Sr. Discounts (248) 473-3931

Handyman 1020

ABSOLUTELY Ultimate Service. A-Z in home improvement & repair. No job too small. 18 yrs. Fully ins. 248-225-9222, 313-928-6022

Absolutely Lic/Ins DU-IT-ALL Specials: Ceramic tile, Formica & Corian tops & kitchens. We also do complete basements & all other interior work including electrical & plumbing, etc. (248) 889-7667

Affordable All repairs A-Z, inside/out. Doors/plumbing/electric/kitchens/baths/bsemts 30% off. Ins. 313-492-7109

AL'S DO IT ALL •Carpentry•Elect •Plumbing •Painting •Roofing **248-477-4742**

Handyman - All Repairs & Remodeling Inside or out. Prices you can afford. Lic./Ins. 248-240-0474

HIGHLAND HANDYMAN Large, small we do it all. 30 yrs. exp. Lic. & ins. 734-658-4100; 734-354-9569

PROFESSIONAL PAINTING - Home Maintenance/Organizing. Nick: 734-637-6566

Retired Handyman All types of work 313-835-8610 248-471-3729

Mr. Handyman

WE DO AMERICA'S HOMEWORK •Drywall Repair •Lighting Fixtures •Weatherproofing/Caulking •Leaking Faucets •Tile Repair & much more. Our experienced Technicians are properly bonded & insured. Prompt, Safe, Reliable. In the Plymouth/Canton/Livonia area call: 734-981-0573.

Winterization Program Insulation, caulking doors & windows. Tuck & point. Reseal roof. All for one low price. 35 yrs exp. Lic. 313-535-2735

Hauling/Cleanup/Demolition 1030

A-1 Hauling-Move scrap metal, clean basements, garages, stores, etc. Lowest prices in town. Quick service. Free est. Wayne/Oakland Cty. Central location. 547-2764/559-8138

Hauling/Cleanup/Demolition 1030

AFFORDABLE PERSONAL HAULING SERVICE We clean out homes, attics, basements, garages, offices, warehouses & anything else. Complete demolition from start to finished. Free est. Demolition 248-354-3213

D & J MOVING & HAULING Clean-up, hauling & disposal of misc. items. We haul anything. 10-15yd dumpster trailers. You load, we load. Visa/MC. Westland. 734-421-0111

Home Improvement 1060

KRAMER-TRIAD HOME SERVICES 248/888-4714

DOCTORS

AFFORDABLE HOME REPAIRS Save money by using America's largest handyman service. Insured, bonded, licensed. HOUSE DOCTORS. 734 762-5006/248-601-1310

Home Repairs & Improvements 30 yrs. exp. Lic. builder, ins. (248) 435-6859

MARX Home Improvements Kitchens, Baths, Basements. Plumbing & Electrical, Lic/Ins. Ref. 313-538-4365

NEW GARAGES, Repair or replace old garages. Basements finished complete. Trim & framing carpentry available. Builders welcome. Lic. & Ins. 734-959-1871

SUSPENDED CEILINGS All types, laser level, 20 yrs exp. Free estimates. Res. & Com. T & B Tile 313-303-0357

Housecleaning 1080

House & Comm. Cleaning We get all the corners. Bonded & insured. Reasonable rates. Call Deb at 248-890-3800

HOUSE CLEANING $45 weekly. $50 bi-weekly. $55 monthly. Insured & bonded. Ref. 734-455-5435

Rube's House Cleaning Reasonable rates. Exc. work - 7 days a week. References. 734-941-4085

TAILOR MAID CLEANING Team of 2. Deep cleaning, exc. ref. Res./Comm. Lic & Ins. Owner operated. (734) 658-0653

THOMPSON & THOMPSON We Don't Surface Clean, We Deep Clean! Bonded. Supplies Provided. Owners Operated. References 313-345-1628, 248-966-1824

Insulation 1110

ABOVE BOARD Insulation-Attics. Blown in cellulose. Licensed and Insured. 888-672-4900

Landscaping 1210

♠ ACE LANDSCAPING ♠ Cleanup, shrub removal, weeding/trimming/sod/plants. Complete landscaping ♠ 313-533-3967 ♠

AFFORDABLE PROFESSIONAL landscaping construction & lawn maintenance. Old landscaping removed & new installed. Irrigation, grading, sodding, fall clean-up. 27 yrs. exp., free est. 248-354-3213

Fall Clean-up •Gutter cleaning •Snow removal •Holiday light decorating. Reliable. Free Est. Call now: 313-584-2208

MR. SHOVEL •Resodding of Lawns •Brick Pavers Installed •Pool Removal/Fill-in •Drainage/Low areas repaired •Concrete & Dirt Removal PAUL (734) 326-6114

Lawn & Garden Maintenance 1230

AAAA BEAUTIFUL YARD FALL CLEANUP CHEAP! 734-525-3600

Shrub Trimming Landscape, Clean-up, Mulch, Bed, Shrub Planting, Feritilizing, Mowing. Observer areas. 734-421-7127

Paint & Decorating 1420

ACCURATE INT PAINTING plaster/drywall repair, small jobs OK. 46 yrs exp., Ins. Free Est. Larry: 734-425-1372

BEAT ANY WRITTEN ESTIMATE 248-476-0011 313-835-8610 Painting, Papering, Plastering, Repairs, Wallwashing

✶ BOURQUE PAINTING ✶ Quality work/Reasonable rates Lic/Ins. 20 yrs. exp. Free est. (734) 446-0807.

CUSTOM PAINTING 15 yrs. experience. Insured. Free estimates and advice. Bill: (248) 471-7486

FANTASTIC PRICES! 30 yrs. Experience 50% OFF Exterior/Interior Painting Textured Ceilings Free Estimates Estimate today, paint tomorrow Fully Insured Work fully guaranteed (810) 229-9885 (248) 887-7498 (734) 425-9805

Paint & Decorating 1420

MASTER PAINTER Interior, 29 yrs. exp., Wall and ceiling repair. References, insured. 734-354-9771

Preferred Painting - 35% Off Holiday Spec. Faux finish. Paper removal, Wall repair, etc. Ins. Chris Daly: 734-954-9143

QUALITY PAINTING Thorough Preparation. Work Myself since 1967. Neat, Reasonable & Insured. **248-225-7165**

RICH THE PAINTER - Plaster, drywall repair, water damage, staining, power washing, decks. 734-728-0041

• INTERIOR • PAINTING BY MICHAEL •Res •Coml •Staining •Textured Ceilings •Faux Finishes•Plaster/Drywall Repair •Wallpaper Removal •Free Est •References •Highest Quality •248-349-7499 •734-464-8147

Plastering 1470

★A1 PLASTER & DRYWALL★ New & Repair Work • Texture • Coves • Dust free repairs • All work guaranteed. 32 years exp. Insured. (248) 478-7949

Plumbing 1480

248 471-2600 Plumbing & Sewer Cleaning Repairs & Alterations

Bsmnts, baths/disposals/dishwashers/faucets/re-pipes/toilets. HW tanks $250 installed. 30% off. Ins. 313-492-7109

Roofing 1640

248-471-2600 New & repair also rubber roofing, carpentry, insurance work.

A & J ROOFING Quality Work. Low Rates. (734) 564-1187

Affordable Price for a professional job. 35 yrs. exp. Tear-offs, Re-roof, Repairs. Lic/Ins. Joe Gregory 734-421-5041

APEX ROOFING Quality work completed with pride. Family owned. Lic. Ins. For honesty & integrity call: 248-476-6984; 248-855-7223

C EVERETT ROOFING Low priced quality roofing. 13 years exp. (734) 439-7088 (734) 395-2339

GARDEN CITY CONST. Roofing • Seamless Gutters BBB ★ LCC ★ GCC Member Lic./Ins. 734-513-0099

LEAK SPECIALIST Flashings, Valleys, Vents, Rotten Wood Replaced, Re-roofs, Tear-offs, etc. • Warr. Member BBB. • 30 yrs. exp. Lic/Ins. 248-827-3233

Sewing Alterations 1750

ALIAS ALIAS IS BACK Tailor for 40 yrs. 10% off all customers. (248)348-8560

Siding 1770

VINYL & Alum siding, gutters, trim, awnings, roofing, etc. Also EXPERT CLEANING 248-471-2600

Snow Removal 1810

AMERICAN SNOW PLOWING Residential, Commercial Free Est. (248) 879-5900

✶ AMERICUT & GROUNDS ✶ SNOW PLOWING • Res/Com. ✶✶ 1-800-780-6869 ✶✶

SNOW PLOWING per time and seasonal contracts available. Redford, Livonia, Farmington & Farmington Hills. Dependable and at fair prices. Call Doug @(313) 535-0697

SNOWPLOWING & SALTING SERVICES Residential & Commercial Southfield Co. 248-354-3213

Telephone Services & Repair 1910

ACCEPT NO SUBSTITUTES JEM -All Types Expert Wiring/reprs. Res/Bus Lic/Ins systms. 734-591-9068, 248-314-1455

Tile/Ceramic/Marble/Quarry 1940

CERAMIC TILE Kitchen & Bath Remodeling, Leaky Showers & more! Free Est. Rick, 313-720-4451

GROUT TILE REPAIRS SEALING & CLEANING Owner supervised. 877-755-6900

Video Taping Services 2240

VIDEO EDITING- Making your footage enjoyable. Special effects, transitions, titling, music. Call Phil 734-421-2586

Wallpapering 2300

248-471-2600 Papering, Removal Painting, Repairs Exp. Women. Visa/MC.

Unique Wallpaper & Painting 20 years exp. Free estimates. Ruth: 734-513-3475 Ryan: 248-363-1539

★ WALLPAPERING ★ You take care in choosing your paper, We take car in hanging it. Call Chris 248-349-7775 or Cathy 734-427-3749

CLASSIFIEDS THAT WORK FOR YOU! 1-800-579-SELL

Campers Motor Homes & Trailers 8120

BEAUTIFUL Lake Chemung - RV campground membership & 35x12 Park model w/22x10 attached screen room. Access to pool, clubhouse & beach, next to golf course, golf cart inc. $45,000. 517-294-2011 or 352-259-9138

Carriage 5th Wheel 1993 32ft., slide out, all electronic, all fiberglass, $17,000/best. Also, F-350 Dooley all set to go w/trailer, $12,000/best. (734) 595-0163

CHALLENGER, 1994, 27ft., 454 engine, good cond., 40K, $16,000, as is. 734-591-6480

CHEROKEE 1999 Travel trailer 30', air, micro, stereo, cassette, furnace, awning, bunk beds, sleeps 7, like new $10,500/best. 734-591-9237

Coachman 1979 - 27 ft., good cond., sleeps 8, $3500 (313) 388-2842

COLEMAN 1998 Sunridge Pop-up. Loaded. Screened porch. (734) 464-7963

DAMON HORNET 31ft slide-out, sleeps 8, exc. cond. $10,000. Call Mary or Steve 734-326-2600

DODGE TUMBLEWEED 1976. Generator, air cond., runs great! $2800 or best. (734) 522-1171

Fifth Wheel 2000 Forest River Cardinal 32 ft., 2 slides, loaded, like new, Warranty. $33,500. (734) 459-3377

FLAGSTAFF 1999 25FL, sleeps 7, fully equipped, clean, $8900/best. 313-806-9300

FLAGSTAFF, 2000 - 25ft. slideout, loaded, sleeps 7, $11,495. 734-261-5430

FLEETWOOD 1999 Travel Trailer, Wilderness GL, 29s, 29' bunk house, fiberglass, extended, tinted windows, exc. cond. No pets/smokers. Loaded. Sleeps 8. Warranty. $12,500. (517) 548-9518

FOUR WINNS 2000 Hurricane. 30ft. Class A motor home, 9,000 miles. 10+ miles per gallon. Asking $49,900. 734-981-9074, ask for Ron.

Great Tow Car Complete with top-of-line Blue Ox tow system. 1998 Saturn Coupe SC2, exc cond & appearance. white, $7200. 248-615-2893

GULFSTREAM 1997 - 30 ft. 5th wheel, slide-out, front power jacks. $17,000/make offer. 248-396-5145

JAYCO 1997 302FK exc cond., non-smoker, lots of extras, power jack, microwave, etc. $9300. 734-981-0274

JAYCO 1984 - Pop-Up, stove, heat, awning w/tent, dry, $1200. 734-416-8104

JAYCO 1996 - 314 BH, power slideout/power hitchjack, many extras, exc cond., $11,500. (248) 634-2691

JAYCO 285 5th wheel 2001. 28' Bunkhouse, 14' slide, 5th wheel tailgate, 15K full swivel Reese hitch, loaded. Asking $14,900. (734) 384-0455

JAYCO EAGLE 27' 5th wheel 2001. Model 263, large dinette couch slide-out. Extras. $16,995. 734-453-1709

JAYCO Pop-up 1998 12' box, sleeps 8, heat, fridge, screened room, $4500. (313) 533-1096

JAYCO, 1993 Pop-up J1006. Furnace, awning, new tires. $1800. 734-722-7568

KEYSTONE 1999 travel trailer w/slideout, loaded, like new, $13,000 firm. 313-388-6688

LASALLE 1990 10/20Champion -32 ft. Class A motorhome, 454 engine, 28K mi., sleeps 6, $17,500/best.1977 Champion, 24 ft Class A motorhome, 360 engine, 44K mi, sleeps 8, $3500/best. (734) 459-3047

LASALLE 1990 10/20Champion -32 ft, Class A motorhome, 454 engine, 28K mi., sleeps 6, $17,500/best.1977 Champion, 24 ft Class A motorhome, 360 engine, 44K mi, sleeps 8, $3500/best. (734) 459-3047

PACE ARROW - 76,000 mi. Exc. cond. Self-generator. $13,500/best. 734-525-1424

PALOMINO Pick-up/ 8'pop-up. Air, bath, 3 way fridge, furnace. $4500. (734) 422-7740

PROWLER 1997 - 30 ft. front kitchen, excellent condition, many extras, non-smokers, $10,000. (248) 879-0373

PROWLER 1999, 37' push-out dining & sofa, air, sleeps 9, exc.con. $18K. 734-513-6098

REAL-LITE 1985 pick-up camper. 11 ft., sleeps 4, full bath, $1950. 734 513-8694

RV PARK MEMBERSHIP American Campgrounds Inc., Kalamazoo. 11 parks - 7 in Mich. - 2 in NY - 1 in PA - 1 in NC. Paid $4695 in 2000 asking $1795. 734-558-0960 email: cgelletly@earthlink.net

SOUTHWIND 1995 - 32', 454 Chevy, 16K mi., A/C, generator, $31,000. 734-414-6497

SPORTSMAN TRAVEL Trailer 1997- 24 ft., air, awning, jacks, sleeps 6. (734) 422-6238

TERRY LITE 1999, 25', extras + hitch assembly . $14,500 must sell. 734-427-6743.

TRAIL LITE 2002 - 30', super light weight, loaded, w/tow hitch. $13,500. 734-427-6465

Travel Trailer - True North 1985, 24 ft. sleeps 6, $3500. exc. cond. (734) 261-5858

TRAVEL TRAILER 1994 28' bunk house, loaded, sleeps 8, exc. cond. $7000/best. 248-437-9756

VIKING 2000 - 2465 Legend pop-up with slide out dining, shower, toilet, furnace, 3 way fridge, awning, 200 miles, $6495/best. 248-879-5772

WINNEBAGO 1995 - Vectra, 34', queen size bed, full basement, C/A, banks system, on Chevy 454, 35K mi., must sell. $45,000. (248) 642-1246

WINNEBAGO 1996 - Class A, Warrior, 14,800 GVW heavy duty chassis, sleeps 6, 39k, like new, $32,000/best 734-591-2019

WINNEBAGO 1996 35' Adventurer w/slide, 36K, loaded, $44,000 734-4596088

Construction Heavy Equipment 8140

DITCHWITCH 5110 430 hours like new. All the extras. Over $90,000 new. Sacrifice at $28,900/best. (248)647-6529

Auto Misc 8150

CAP for Chevy S-10 pickup. Aluminum, red hightop. Great cond. $200. 734-432-0533.

Auto Trucks Parts & Service 8160

BRAND NEW Tremec 5 speed transmission, just gear box, fits all Ford Mustang applications. $600 (248) 249-8100

Junk Cars Wanted 8200

ALL AUTOS TOP$$
Junked, Wrecked or Running
E & M 248-474-4425
Evenings 734-717-0428

Trucks for Sale 8220

Avalanche 2002 2 WD, 6 passenger, Z66 package, assume lease, $324/mo. $500 down. (248) 366-9830

CHEVY 1996, 3500 Stake Truck. 12'. flatbed, good cond. $5200/best. 734-422-5211

CHEVY 2000 - 3500 diesel, 15 ft. cube, attic, ramp, auto, air, mint, $15,900. 313-806-9300

CHEVY 2000 SILVERADO 1500 4x4, V-6, air, tilt, tonneau cover, 42.2K, excellent cond. $13,800/best. 248-399-2317.

CHEVY 2001 S10 Extreme ext. cab, 3 doors, 1128 mi., new cond., many options, $13,900. 734-453-5129

CHEVY 2002 SILVERADO - 4x4, air, CD, tow pkg, warranty, $20,000. (734) 458-2116

CHEVY, 1998, Pickup. V6, auto, air, 14K, miles, warranty, like new. $11,900. 734-462-1565

DODGE 1986- lightly used, pick-up heavy duty, low miles, no rust, new paint. $2100/firm. 248-545-0038

DODGE 1994 Ram 1500 SLT shortbed, bedliner, 98K, exc. cond. $7000. 734-420-2094

DODGE 2001 Dakota V6, extended cab, 16K miles, warranty, $14,900. 734 427-4332

DODGE RAM 1996. Club cab, SLT. 2-tone, cap, Fla. truck, 67K, loaded, tow package. $11,000. (248) 661-3027

DODGE RAM 1999 1500 Quad cab, SLT, 5.9, loaded, exc. cond. $11,500. 734-454-9608

DODGE, 2002, Ram 150 Cam. Black, fully loaded, exc. cond. $23,758/best. 248-380-1550

F150 2000 Harley Davidson Supercab, 16K, priced to sell.
DON MASSEY CADILLAC
(734) 453-7500

FORD 1/2 TON PICK-UP 1996. Low miles, very clean. $8995

Red Holman
Westland (734) 721-1144

FORD 1979 F250 pick up. Lots of new parts, runs great, $3500. 313-592-8464.

FORD 1994 F-150 XLT - 6 cyl manual, 98K, good cond, $4850. (248) 601-0293

FORD 1997 Ranger, regular cab, 4x2, manual. Under 40k, $6500/best. 734-422-0275

FORD 1998 F150 XLT pick up, 2WD, V-6, burgundy, less than 38k miles, clean, warranty good thru 6-30-03 or 62,670 miles, $10,300 (734)451-7261

FORD 1998 F150 XLT pick up, 2WD, V-6, burgundy, less than 38k miles, clean, warranty good thru 6-30-03 or 62,670 miles, $10,300 (734)451-7261

FORD 1999 F-150. XLT, Supercab, 2-tone, 4 doors, triton V8, rhino liner, fiberglass cap, loaded, exc. cond. 38,000 miles. $15,500. (734) 634-6695

FORD 1999 F250 XLT 4x4, 5.4L, auto, ABS, HDE, electrical cooling, 8 ft. bed, fiberglass cap, 26K, $16,900. 734-462-3942

Ford 1999 Ranger XL, 4 cyl. exc. cond. $6500/best. 313-268-8576 \ 734-326-1080

FORD 2000 Ranger XLT 2x2, cab & half, CD, air, white, very clean, $9500. 734-981-4785

FORD F 250 1999 Super Duty XLT, 5.4, auto, lb, stainless tool box, 2 wd, loaded + extras. 44k, $14,850. 734-667-2693

FORD F150 1997 XLT V6, 5 spd manual, fully loaded, warranty. $7995. 734-455-6286

FORD F150 2001 XLT loaded, longbed, 8K; $17,000. 734-459-1415, 734-453-3861

FORD F150, 1997, XLT w/cap, 3rd dr/bedliner, 49K, $11,500/best. 734-416-9853

FORD RANGER XLT, 1996. Supercab, white, V6, auto, air, bedliner.$6295. 734-414-0588

FORD, 1997 Lariat 150. Exc. cond./loaded, top-of-the-line Lear Cap w/liner, 79,790 miles, $14,300 248-541-2581

GMC 1992 - extended cab, 4x4 pick-up, 8' bed, 350, auto/OD, $5500 313-268-4438

GMC 1994 SONOMA SLE Ext. cab, 4x4, V6, Leer cap, exc. cond. $5900. 248-545-7943

GMC SIERRA 2001. Auto, air, cruise, 16,000 miles, $14,500 or best . (734) 454-3084

GMC SIERRA, 2000, 4x4 - Exc. cond., . 5.3L, Z71, ALL options, 60K miles. $18,999. 248-210-3296

GMC SONOMA 1996 SLE, ext. cab, V6, manual, exc. cond. 89K. $5000. (734) 397-2259

GMC YUKON 2001 SLT - Grey, sunroof, 4 WD, mint cond. $28,000. 734-426-0245

GMC, 1995 1500 SLT - 5.7 auto, extended cab, long bed, leather, $8350. 734-676-1317

GMC, 2001 Sierra 1500 SLE 2WD, 4 dr. extended cab. 4.8L V8, pewter w/raven cap. Loaded, 25K miles, $18,500. 734-748-4953

MAZDA, 1999 B4000 4x4. Extended cab pick-up. Auto., air, CD/Cassette/ABS. Exc. cond., only 29K miles, $13,500/best. 248-613-9990

RAM 2001 1500 Extended Cab SLT, 18K, white, $16,980.
John Rogin Buick
734-525-0900

RANGER 1993 - super cab, 2WD, 4 cyl., 5 speed, 110K. $3,000. 734-261-6588

RANGER 1993 Super cab, V6, 4x4, clean, looks great, tonneau cover. $4200 or best offer. (313) 533-9584

RANGER 1996 V6, auto, 2WD, pw/pl, bedliner, 76K, $5200. 734-762-4227

S10 2001 LS extended cab, 18K, loaded, exc. $13,200. Brighton 517-505-7888

SIERRA 2000- Ext. cab, 4 WD, low miles,loaded, lets go hunting! $21,695

Red Holman
Westland (734) 721-1144

SUBURBAN 1995, good cond., trailer packg., 2wd, V-8, 166 k, CD, rear air, 3rd seat. $8,400 248 348-6500, after 5:00/ 810 229-4584

TOYOTA SEQUOIA, 2001 SR5 75K Miles, exc. cond., $27,000. 248-207-1413

TOYOTA, 1999 TACOMA - 64K miles, white, regular cab, exc. cond. $6500. 734-459-8939

Mini Vans 8240

AEROSTAR 1990- Ext. V8, loaded, runs great. CD, hitch. $2500/best. 734-454-4660

AEROSTAR 1992 - 92K miles, looks fine, runs great, $2000/best. 734-522-3515

AEROSTAR 1993 Eddie Bauer, 4.0 L, loaded, good condition. $2500/best. 734-451-5414

AEROSTAR 1994 Eddie Bauer 4.0L, V6, loaded, new tires, battery, shocks. 70K, good cond. $4895. After 5pm 248-431-3249

AEROSTAR 1997 XLT - 98K, Quad chair, well maintained, $6000. 734-981-2241

CHEVY , 1992 LUMINA. 3.8L, great cond. New parts/tires. $2100. 248-478-0629

CHEVY 1998 Venture 51K miles, air, CD, short wheel base, $8300. 248-646-4597

CHEVY 2000 Venture LS 4 dr. Ext., power windows, CD, integral child seat, only 22K, GM Certified, only $13,621.

Lou LaRiche
1-877-55-CHEVY

CHEVY ASTRO 1992, white, 96K, good cond. air, loaded. $2500/best. (734) 394-0098

Chevy Astro 1995 Conversion 120K miles, exc cond., $4300. (248) 652-7351

CHEVY, 1997, ASTRO 92K mi, dutch doors, hitch, $6,900/best. 734-261-2761

CHEVY, 1999, Astro LS . Power windows, locks, 3rd seat, $7,400. 248-613-7110

CHRYSLER TOWN & COUNTRY 1996 LXI - White w/tan leather, quad seating. New trans, brakes, tune-up & tires. Exc. cond. $7900/best. 248-628-1912, 248-892-2793

CHRYSLER,2001 TOWN & COUNTRY LX - Like new, must sell. Loaded, quad seats, dual air & heat, CD, TV/VCR, 22K miles, $21,000. 734-422-4939

Dodge 1995 Grand Caravan ES, loaded, CD, 98K miles, $4500/best. 248-420-8152

Dodge 1996 Caravan SE - 42k, very good cond. New brakes & tires. $7,950. 734-459-5861

DODGE 1996 Caravan SE, quad seats, new tires/brakes, 97k mi., mint, $4495/best. Plymouth 734-454-3783.

Dodge 1998 Grand Caravan Sport -Quad seating & much more. 1 owner. Very good cond. w/99k miles, $7,500/best. (248) 474-5013

DODGE 2000 Caravan, 6 cylinder, dual doors, air, auto, 7 passenger, $10,999.
Snethkamp Jeep
(313) 255-2557

DODGE CARAVAN 2000- Very clean, under 50K. Must sell. $10,800. 734-262-1083

DODGE CARAVAN, 1995 - New engine w/warranty, many other new parts. Int. child seats $5995 248-766-9403

DODGE GRAND CARAVAN 2000 - 33K, full power, white, $13,500. 734-459-0389

DODGE GRAND CARAVAN SE 1994, red, clean, 79K, $5000/or best. 734-953-0438

FORD AEROSTAR 1993 - Ext, good body, runs great, good tires, new exhaust & brakes. Alarm. $2950. (734) 422-2423

FORD AEROSTAR, 1994 - Extended, 4.0, AWD, 4 captains, 137K miles, great cond. $2500. 734-525-7515

FORD WINDSTAR 1995 LX - Red, loaded, clean. Must sell. $4095/best. 248-547-0664

Ford Windstar 1995, good cond., clean. Under 100,000 miles. $4400. 734-207-0691

FORD WINDSTAR 1998 GL, 81k mi., loaded, quad seating.$6900/best. 734-455-8604

FORD WINDSTAR 1999 Good cond., dark red 44,500 miles. $10,500/best. 734-340-3925

Ford Windstar LX 1995 loaded, good cond., highway miles. $3595. 734-674-6502

FORD WINDSTAR LX 1996 3.8L, V6, leather, quad seats, $6500. 734-495-0259

FORD WINDSTAR, 2000 LX - 27K, warranty, rear air, alloys, privacy glass, CD, tilt cruise, rack, $13,500 734-844-9181

FORD, 1995, Windstar 62K mi, loaded, 1 owner, exc. cond. $6,495. 734-495-0287

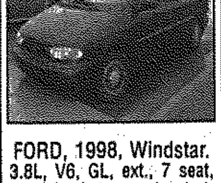

FORD, 1998, Windstar. 3.8L, V6, GL, ext., 7 seat, quad bucket, remote start, 63K, $8,900. Troy. 248-210-5568

GRAND CARAVAN 1994 - green, seats 7, hitch, air, loaded, $3900. 248-689-4676

GRAND CARAVAN 1999 SE 49K miles, air, cruise, power, $13,100. 248-960-9592

GRAND VOYAGER 1994 Good condition. Many new updates. $3800/best. 248-910-7335

GRAND VOYAGER 1996 SE - loaded, 2 sliders, 75K mi, new tires, quad seats, exc. cond. $6500. 734-458-4070

Mercury 1995 Villager
1 owner, 83K mi., 7 passenger, garage kept, well-maintained, loaded, $4500. 248-616-9481

MERCURY 1998 Villager, 68k mi., exc., cond., Fla. car, new brakes, $8900. 734-254-0292.

MERCURY VILLAGER 2001. 18,600 mi. sport, loaded, make offer. 734 261-1976

MERCURY Villager 1998 Nautica, loaded, warranty, 60K, $12,500/best. 248-669-2486

MERCURY VILLAGER 1999- 60K. $12,500. V-6, ps/pb. comfort group. 734-981-2714.

MERCURY VILLAGER GS 1998 ABS, etc., smoke-free, mint cond. 734-261-4768

MERCURY VILLAGER, 1997 61,500 Miles, good cond., very clean. Power, stereo/cassette, privacy glass, $7900/best offer. 734-453-8049, after 6pm.

OLDS 1995 Silhouette 85K miles, new tires, exc. cond., $5300. John 734-422-5211

OLDS, 1999 SILHOUETTE GLS Ext. Tan, loaded, leather, 69K, new tires, exc. cond $11,500. 248-647-1092

PLYMOUTH VOYAGER 1994. 96K, good cond., $3000 or best offer. (248) 763-2874

PONTIAC 1998 Transport, original owner, loaded, 63k hiway. $10,500. 734-453-7692

Pontiac 2001 Montana - Ext. 21k, 8 passenger, cd/cassette $17,000. (248) 647-5754

PONTIAC TRANSPORT 1998. Silver, 62K miles, cd, loaded, exc. cond. $9,800/best offer. (734) 416-5074

PONTIAC Transport SE 1994 3.8L, Aqua Met, 80K loaded, exc cond $5800.248-305-8224

PONTIAC, 1995 Transport SE. 3.8L, 113K miles, very good cond. $4,300. 734-422-4077

PONTIAC, 1998 Transport EXT Red, CD, exc. cond. $8,500/best. 248-366-0627

PONTIAC, 2000 Montana EXT. 28K, warranty, 8 passenger, $13,900. 248-644-7537

TOWN & COUNTRY 1997 LXI loaded, 3.8L, quad leather, CD. $9000/best. 248-650-8961

TRANSPORT 1998 - Exc. cond. 50K mi. GM warranty. $11,500. 313-277-2266

VENTURE 1997 97K, exc cond., all power, extended, tow, $7,000. (734) 420-7965

VILLAGER 1994 - running boards, ladder rack, well kept, $4300. 734-458-4070

Voyager 1996 - 94K mi., 3.3 V6, power locks, well maintained. $4300. 248-476-7286

WINDSTAR 1998 GL - exc. cond. 49k, new tires, loaded. $7500/best. 734-981-2424

WINDSTAR 1998 V6, priced low, must sell, $6850. 248-888-0395

Vans 8260

CHEVROLET, 1991 3/4 Ton Conversion/camper van w/all amenities. Mint cond., must see, asking $9000/best. Call after 6pm. 734-632-0207

CHEVY 1990 Full size high top conversion. Loaded. Mint. $5000/best. 313-535-8996

CHEVY 1994 - Conversion, TV, VCP, remote start, ps/pb, low mi, $10,000. 734-4169345

Chevy 1995 One Ton Cargo Van - white, shelves, good cond., $4500. (734) 266-5475

CHEVY 1998 ASTRO conversion, loaded, leather, warranty. $7,995/best . 734-427-4743

CHEVY 2000 - full size conversion van, spotless, loaded, 7 passenger w/electric bed. 4 captains chairs. Reduced $15,500. (734)591-1336

CHEVY 2000 Express 15 passenger, 48K, towing, exc cond.S. Lyon (734) 449-1425

CHEVY CONVERSION VAN 2000, exc. cond., white & grey, 6 cyl., cargo dr., cruise, tilt, air, cassette, 17K. Non-smoker. $15,500/best 248-661-1032

Dodge 1992 Ram -3.9 L.V6 White/burgundy interior. Fully loaded, 35k + miles, new tires, original owner. Must see $4995/best. (313) 641-0159

DODGE 1998 CONVERSION Loaded, clean, 33K miles, $11,500. 1-734-427-0277

DODGE 2002 Cargo Van, 7 K, white, air, power steering/brakes, radio, $15,980.
John Rogin Buick
734-525-0900

DODGE B2500, 1996 SLT - 8 Passenger, 78K, 2-tone spruce, 5.9L, pl/pw/ps, CD, Infinity sound, chrome/steel rims, new brakes. $7250/best. Must sell! 734-427-2489

FORD 1976 E-150 Conversion. Calif. vehicle. 1 owner, $13,000. 734-751-8587

FORD 1990 150 - New fuel pump & battery. Runs good. $995. 248-477-8846

FORD 1991 150 Conversion. 63,000 mi. Runs well. $3000. (248) 474-8645

FORD 1992 - Club Wagon, Chateau, 7 passenger with bed, $2900. 734-591-2118

FORD 1992 - Club Wagon, Chateau, 7 passenger with bed, $2900. 734-591-2118

FORD 1994 E150 Conversion Loaded, 1 owner, alarm. 74K mi. $5500. 734-432-1902

FORD 1995 Clubwagon Chateau, $6000/best. 1 owner! Jerry. 734-326-1023

FORD 1996 E150 Clubwagon Chateau loaded, must see, 92K, $6800. 734-953-4033

Ford 1998 Cargo Van, V6, auto, runs exc. Exc. maitenance. $6590.(313) 592-1088

FORD 1998 E150 Conversion 5.4l, 40K, blue, new brakes, $13,350. 734-425-7522

FORD 1999 E350 Super duty cargo van, diesel, auto, new brakes & tires, $13,500. 734-464-9383

FORD 1999 Hi Top Highline Conversion Van, low miles, call today & Save!
John Rogin Buick
734-525-0900

FORD E-250 - 1993, work truck, runs good, no rust. $3500 (248) 258-8828

Ford E150 1995 Conversion Van - 5.0 liter, V8 engine, 83K, exc. cond., $6500/best. (248) 478-2825

FORD, 1993 CONVERSION (Mark III) - V6 87K-miles, 1 owner, garaged kept, exc. cond., $6850. 248-642-9561

GMC 1994 STARCRAFT Conversion, very good cond., 74K. $7000. 734-981-2381

GMC 1995 VANDURA 2500 Starcraft Conversion Van, loaded, 83K, exc. cond. $7595. 248-961-3956

4 Wheel Drive 8280

CHEROKEE 1991 4WD Leather interior. Clean. $3875. Southfield 248-354-3252

EXPLORER 1995 2 door, full power, air, custom, garage kept. New tires. $6490/best. 734-331-4131

FORD 1991 Bronco V8, 4x4 burgundy, exc. condition, $5000/best. 313-737-4100

FORD 1994 BRONCO XLT. 5.8 L, power/air, very good cond. $8,000. 734-747-6141

FORD 2000 F150 4x4, off-road, V-8, super cab, loaded, $17,995.

CRESTWOOD DODGE
(734) 421-5700

FORD 2001 F150 4x4 flairside XLT, off-road, tow, sport, CD, black $15,985. 734-289-2083

GMC SUBURBAN, 1999 - Full Geneva Conversion. Black/tan, sunroof, TV/VCR, ext. trim, loaded. New tires/brakes $22,500. 248-652-0317

JEEP 1997 Wrangler Sport, 36K, auto, stored Winters, $12,500. 734-747-6141

JEEP GRAND CHEROKEE Laredo 1994. 6 cylinder, extended warranty, exc. cond., $6000. (734) 729-3711

JEEP, 1999, Wrangler, black, 2.5L 4x4, 19K, exc. cond. $11,000. 248-548-1491

SUBURBAN 2000 LT 4x4, black/pewter leather, loaded, like new, $25,980.
John Rogin Buick
734-525-0900

Sport Utility 8290

AZTEC 2001 - FWD, gray, 28K highway, CD, cruise, rear air, $13,500. 248-476-1657

BLAZER 1997 LT 4x4, loaded, CD, 31K miles, like new, $11,750. 248-324-1184

For Customer Service Call 1-888-256-4449

women seeking men

Call 1-900-226-9960
$2.19 per minute,
$2.19 per call connect fee

QUALITY GAL
50 yr old, divorced female, 5'5", a few extra pounds, long blonde hair, hazel eyes. Enjoys bowling, playing cards, darts, fishing, boating, camping, movies, music, good conversation, her hot tub. Seeks responsible, family oriented male, 45 to 60, good sense of humor. BOX 14762

GET IN TOUCH
31 yr old female, 5'7", 136 lbs. Looking for someone to have some fun and adventures with. BOX 21120

AM I ASKING TOO MUCH
African American divorced mother of two, 41, intelligent, young looking, very energetic, exercises every day. Seeks white male who's trustworthy, classy, warm, loving heart, clean cut, monogamous, affectionate, intelligent, strong morals, outgoing. BOX 25981

TIRED OF BAR SCENE
54 yr old, white female, 5'9", shoulder length frosted hair, very honest. Enjoys outdoors, fishing, boating, movies, dining out. Looking for a very honest male, 5'11" or taller, who wants a companion and possibly something more serious. BOX 26691

LET'S GET TOGETHER
33 yr old, black female, 5'6", medium build, non-smoker. Enjoys cooking, movies, family. Seeks male, 36 to 45, family oriented, medium build, non-smoker, for fun and friendship. BOX 26699

GOT YOUR ATTENTION?
Make your Personals ad more noticeable and guarantee that it appears in the paper for at least four weeks with our new Bold Ad service. More readers will see your ad and you'll get more responses than ever before. Your ad will appear completely bolded (like this one) and run for at least four weeks in the Personals. This valuable service is only $9.95 and can be charged to your VISA or MasterCard. Place your ad with our automated service when you record your greeting you'll hear instructions on how to bold your ad and guarantee it appears for at least four weeks. Don't wait - place and bold your ad now.
Have your credit card ready
1-888-829-6359

SHARE LIFE WITH ME
58 yr old lady, full figured, 5'5", green eyes, red hair, good looking. Enjoys dining out, walking, movies, conversation. Seeks male, 58 to 70, to share interests. BOX 26709

LET'S MEET 4 COFFEE
41 yr old, 5'7", medium built female, seeks attractive male who's a homeowner, non-smoker, social drinker. Likes horseback riding, motorcycles, boating, pick-up trucks and swimming. BOX 16989

WORTH A CALL
Divorced white mother of three, 47, good personality, 126 lbs, graduate degree, professional, attractive and fit, Christian. Enjoys walking, church, movies, travel, dining out, walking, cooking. Seeks honest, non-smoking, financially stable male. BOX 21096

ARE YOU MY KNIGHT?
Young looking, 44 yr old divorced woman, enjoys music, travel, sports, camping, quiet times. Seeks honest, fun loving, marriage minded gentleman, 38 to 50, social smoker and drinker, children okay. Home owner and professional preferred. BOX 26664

LET'S TALK
White female, 51, long blonde hair, in good shape, 5'5", non-smoker, social drinker, very fun loving, vivacious, loves life. Enjoys working out, boating, beaches, getaway weekends, concerts. Seeks white male, 45 to 55. BOX 26684

ALL AMERICAN GUY
Single white female, 40, 5'5", non-smoker, brown hair, medium to husky, loving, caring, likes a variety of activities. sports. Seeking a husky, honest, white guy, 36-46, serious long-term relationship. Macombe County. BOX 36039

DOWN RIVER AREA
52 yr old female, 5'3", 125 lbs, long dark hair, green eyes, non- smoker. Enjoys movies, dining out, cooking, picnics, shopping, dancing. Looking for a caring male who lives nearby for a real relationship, who's honest and sincere about meeting, no games. BOX 26589

VIVACIOUS OPTIMIST
Petite, 5'1", attractive, white professional divorced mom. Enjoys working out daily, good conversation, music, sports, and is an optimist. Looking for a professional (college degreed), divorced, white male, 40 TO 55, physically fit/active, tall, good sense of humor, non-smoker, Oakland County BOX 36068

VERY PROMISING
Widow, 64, natural red hair, blue eyes, 5'8", nice figure, loyal, honest, good looking, kind hearted, gentle, romantic, kind, loving, Seeks well groomed, tall man, 60 to 70, widower a plus, non-smoker, for a new start and long term relationship. BOX 20499

TIRED OF GAMES
Attractive, divorced white female, 51, 5'4", long reddish hair, smoker. Seeking gentleman, 45 to 65, with a sense of humor for dinner (home cooked), movies, quality time and fun relationship. Oakland County. BOX 36013

SEE IF WE CLICK
30 yr old, 5'8", professional, white, Protestant female likes conversation, laughter, travel, architecture, family and friends. Seeks male who likes the same. BOX 20668

ONE OF A KIND
Pretty, petite, passionate, divorced white female, 40-ish. Seeks non-smoking, single white male, over 35, for dating and relating. Let's create sparks and watch them fly! BOX 25332

SEEKS OLDER MAN
Single black female, 45, 5'8", 145 lbs, Enjoys camping, the beach, candlelight dinner, puzzles, bowling, fishing and more. Searching for a tall, white male, 61 to 65, who enjoys the same. BOX 14623

CAN WE MEET!
Single female, 5'7", silver hair, blue eyes, enjoys grand-children. Seeking a single gentleman, 50's to 60's, who's fun to be with, enjoys life, good values and who enjoys coffee shops, talking, fine dining. BOX 20604

SEEKS CHRISTIAN MALE
5'6", 126 lbs, enjoys walks in the rain, simple pleasures of life, attending church, movies, walks in the park. Looking for a committed Christian male for companionship possibly leading to more. BOX 20683

ARE U THE ONE?
Single female, 29, 5'2", short hair, wear glasses. honest, and intelligent. Searching for a single, honest, intelligent man. Enjoys movies, casinos, dining out, videos and more. BOX 20693

FRIENDS AND MORE
36 yr old, divorced white female, 5'6", 160 lbs, with blue/green eyes and blond hair. Loves outdoors fun, sunsets, dancing and more. Searching for a single male to start as friends and a possible LTR. BOX 20736

TREAT ME RIGHT
Single female is looking for a single male, 35 to 45, who enjoys kids, family and knows how to treat a lady. BOX 20737

NICE LADY AVAILABLE
Divorced black full figured female, 5'6", attractive, non-smoker, non-drinker. Enjoys crafts, sporting events, gardening and more. Searching for a full figured, around 5'6", single male who's kind, loves kissing and cuddling. Looks isn't important, BOX 20755

DON'T MISS OUT!
45 yr old female, 5'7", medium build, brown eyes and hair, lives in Troy area, enjoys sharing activities with the right person. Give me a call and I'd be glad to get back to you! BOX 23444

POSSIBLE CONNECTION
An attractive brunette, 49, 5'4", 115 lbs, single white professional female, with great smile and good heart, enjoys family and friends, boating, Red Wings and you, if height weight proportionate, humorous, caring, financially stable and emotionally available. Wayne County. BOX 25014

BUBBLY & CLASSY
Intelligent, fit, 5'6", brown eyed blonde, passionate about life and laughing, enjoys golf, biking, theater, boating and great conversations, interested in meeting tall, 50 to 58, financially/emotionally stable true gentleman with similar interests. Oakland county BOX 27010

ATTRACTIVE BRUNETTE
Outgoing, petite, and live in Plymouth. Looking for an attractive, non-smoking, single white male, 48 to 58, who is trustworthy, emotionally/financially secure, with no dependents. Someone with a jest for life. Wayne County BOX 27026

men seeking women

Call 1-900-226-9960
$2.19 per minute,
$2.19 per call connect fee

JUST A CALL AWAY
Intelligent, witty, hard working, professional, successful, dependable, healthy single white male, 5'6", athletic build, blonde hair, blue eye, no dependents, great sense of humor. Seeks outgoing, attractive, thin, happy, healthy, professional female. BOX 14756

ISN'T IT TIME WE MET
Articulate, cultured, nice looking, unique black male, 50, 5'7", 150 lbs. Wishes to meet a sincere, attractive, affectionate, white or foreign born female, for a long term, mutually committed relationship. BOX 21089

MAKE ME SMILE AGAIN
Single white male, 56, 5'10", average weight, enjoys travel, live plays, dining out, Red Wings hockey. Seeks religious woman, average build, for long term relationship. BOX 21111

READY TO SETTLE DOWN
30 yr old male, 5'10", 145 lbs, red hair, non-smoker. Enjoy movies, laughing, long walks in the park. Seeks white Christian female, 20 to 35, slender build, for long term relationship and possible marriage. BOX 26665

SOMEONE TO LOVE
White male, blue eyes, auburn hair, enjoys camping, working in the garden, games, travel and quiet times at home with someone to love. Social drinker, hooked on pepsi and trying to quit smoking. Seeking someone under 60. BOX 13694

LOOKING 4 THAT GIRL
Hard working, divorced white male, 49, 5'8", 175 lbs. Looking to find an easy going, intelligent, pretty white female, mid to late 40s, nice shape and build, for a long term relationship. No games please. Redford area. BOX 14640

WHY HESITATE?
African American male, 6'1", weight proportionate, brown eyes, salt-n-pepper hair, mustache, beautiful smile, dark complexion, handsome. Enjoys antiques, gardening, fishing, walking. Seeks sweet, kind, honest female who's smile can light up a room, height/weight proportionate. BOX 21123

Place your FREE 30 to 40 word ad, call toll free 1-888-829-6359
•FREE Print Ad •FREE Voice Greeting • FREE Message Notification.

FUN TIMES AWAIT
Retired male, 54, 5'8", 150 lbs, brown hair, green eyes, youthful looking, very active, easy to get along with. Likes movies, dining out, Bingo, outdoors, flea markets, board and card games. Looking for a companion for dating and possible relationship. BOX 21130

PICK UP THE PHONE
40 yr old male, physically fit, 5'10", 150 lbs, professional, home owner. I'd like to meet someone just like you, so give me a call! BOX 21131

BORN AGAIN CHRISTIAN
45 yr old, single white male, 6'4", hazel eyes, brown hair. Loves going to church, reading, taking walks. Looking for a virtuous woman, must be Born Again Christian and spirit filled. BOX 26653

CATCH OF THE DAY
26 yr old, professional white male, 6', 185 lbs, strawberry blonde hair, blue eyes, very outgoing. Enjoys meeting new people, bowling, darts, pool, long walks in the park, fishing, boating, camping. Seeks female, under 32, easy to get along with, weight proportionate. BOX 26697

TOO GOOD TO BE TRUE
Single white male, 32, 6', 160 lbs, handsome, brown hair and eyes, employed, clean, responsible, intelligent, hard working, honest. Enjoys music, outdoors, travel, dancing, concerts, movies. Seeks attractive, responsible, employed white female, 26 to 35, for friendship leading to possible long term relationship. BOX 26721

JUST READ
I'm white widowed, attractive, light hearted, well built, enjoy all the good things in life. Looking for an attractive, well built lady, under 59, for possible permanent relationship, Dearborn, Wayne County. BOX 35956

Personalert!
We'll Call you!
We now call you when someone leaves a message for your ad. You will also hear FREE SAMPLES of greetings from other advertisers who match your dating profile - when we call! You will be able to listen to your messages, matches and respond to them with **Personalert!**
It's easy and convenient! Don't wait another minute! These alert features are only available by placing your FREE ad now - let us CALL YOU!
1-888-829-6359

ARE YOU OUT THERE?
Single black male, west side of Detroit, own my home. Seeks down to earth lady, attractive, 30 to 45, for friendship, relationship. I enjoy music, sports, romance, sharing and communicating. BOX 10924

HANDSOME IRON WORKER
5'11" male with mustache, 180 lbs seeks female, 40 to 55, slender to average build who is interested in travel, dinners, movies, quiet times at home, casinos, boating and more. Call if interested. BOX 12370

LET'S HAVE FUN...
Nice looking, considerate, single white male, in my 40's. Seeks a single lady, in her 40's or 50's, for dancing, dining and social events. BOX 20569

GIVE AND TAKE
Single 46 yr old, professional, white male, non smoker, 5'8", 155 lbs, enjoys animals, the ocean, and walks. Looking for someone special inside and out, honest and sincere, height and weight proportionate. BOX 26672

FALL FUN
Athletic, muscular single white male, 44, 6'2", 215 lbs, brown blue, clean cut, degree, never married, no dependents, outgoing personality, enjoys outdoors, working out, new activities. Seeks friendly single female, age location open. Wayne County BOX 27018

TAKE MY HAND
Attractive, 47 yr old male, 165 lbs, thin build, full head of hair, hard working, honest. Enjoys exercise, golf, roller blading, skiing, bowling, movies, dining out, casinos. Seeks female who doesn't like to play games. BOX 20592

PEPPER SEEKS SALT
Very young looking, 47 yr old African American male, medium brown complexion, 5'7", 170 lbs, medium build, clean, drug and disease free, employed. Seeks single or divorced full figured female, 200 to 350 lbs. BOX 21056

PLEASE READ THIS AD
Attractive, honest, big-hearted, white, non-abusive, sober man. Active, secure, widowed, and lonesome. If you're under 60, attractive, slender, and serious, call me, I'm your man. Romulus. Wayne County. BOX 33735

LOVE ALWAYS
Caring, affectionate, loving, hard working, divorced white male, 54, 5'7", silver fox hair, 176 lbs. Loves ocean beaches, spending quality time together. Seeking friendship for monogamous relationship, 40 to 50 yr. BOX 35913

NEW ADS EACH WEEK!

POLISH ITALIAN GUY
50, attractive and healthy, youthful and light hearted. Enjoys doing fun things and going to interesting places. Seeks lady to spend time with and get to know. BOX 20745

DRIVE-BY
Mobile meeting...if you don't like what you see, keep on going! Handsome single white male, 40s, looking for love. Seeks similar minded female, 40s to 50s. BOX 12015

ARE WE COMPATIBLE?
Single white male, 50, 5'4", 135 lbs, brown hair and eyes, mustache, no dependents, easy going, honest, sincere, good sense of humor. Enjoys golf, bowling, barbecues, dining out, music, dancing, movies, art. In search of a lady with similar interests and qualities. BOX 21050

JUST A CALL AWAY
60 yr old male, 5'9", 165 lbs, brown hair and eyes. Likes old movies, 50's and 60's music, gardening, cooking and more. Seeks petite to medium build lady with similar interests. BOX 26636

NEW BEGINNINGS
Successful entrepreneur, 59, 5'10", 180 lbs, handsome, divorced, incurable romantic, with style and sense of humor. You: 48 to 60, still beautiful, slim, non-smoker, with class and joire de vivre. Can you meet my standards? If so, call me, you won't be disappointed! BOX 20480

seniors

Call 1-900-226-9960
$2.19 per minute,
$2.19 per call connect fee

SO MUCH TO OFFER
Sassy single white gentleman, 56, good looking, healthy, many interests to share, Looking for a lively single white female, 46 to 59. BOX 20857

LET'S TALK
Senior white lady, seeking senior gentleman for friendship, companionship and relationship. BOX 20441

The Publisher assumes no liability for the content of, or replies to, any advertisement or voice greeting. Such liability rests exclusively with the advertiser or respondent. The advertiser and respondent agree to indemnify and hold this publication and Advanced Telecom Services, its employees and agents harmless from all costs, expenses, liabilities and damages resulting from or caused by this publication or recording placed by the advertiser or any reply to same. ATS reserves the right to edit or reject any ad. The advertisers and respondents agree that they are at least 18 years old. Advertiser voice greetings will be rejected if they contain last names, phone numbers, any addresses, e-mail addresses or explicit sexual language. You should screen your responses carefully. First meetings should be held in a public place. The use of cordless or cellular phones is discouraged. Customer Service is available by dialing toll free 1-888-256-4449, 9:00-5:30 EDT.
Copyright ATS 11/12/02

Sport Utility 8290

BLAZER 1999 LT 4x4, loaded, 17K, $16,480.
John Rogin Buick
734-525-0900

BLAZER 2001 full power, loaded, 2 WD, low miles, $14,988.
Red Holman
Westland (734) 721-1144

BLAZER, 1995 - Red, gray leather, air, loaded. Runs great, 125K,$4,400. 248-788-8956

BRAVADA - 1998, Mocha, low mis., loaded, new tires. $13,5000/best. (248) 357-5115

CHEROKEE 2000 Classic 4x4, exc. cond., loaded, 28.6K mi. 6 yr/75K extended warranty. $14,250. (313) 240-6510

CHEROKEE 2000 Sport 4 dr., 4x4, 6 cylinder, loaded, $14,995.
CRESTWOOD DODGE
(734) 421-5700

CHEROKEE SPORT 1995 - Black, 4x4, CD/tape, $4700/offer. 734-451-1417

CHEROKEE SPORT 2000, 4x4. $11,000/best. (734) 369-2170

CHEVY 1995 Blazer -red, 2 door, 106K, air, power, new tires, $4800. 313-537-8866

CHEVY 2000 Tracker Convertible 4x4, auto, air, low miles, CD, GM certified, now only $9,375.
Lou LaRiche
1-877-55-CHEVY

CHEVY 2001 Blazer LS, 2 dr., $14,995.
CRESTWOOD DODGE
(734) 421-5700

CHEVY BLAZER 2000. 4x4, fully loaded, 40,000 miles, extended warranty, $19,000. (248) 366-1854

CHEVY SUBURBAN 1999 LS - 37K, $19,500. 248-449-4477

CHEVY TAHOE 2001 LT grey, leather, loaded, 19k, Super clean. $27,250. 734 422-3128

DURANGO 1999 SLT Red/black leather,V8,48K, $16,900. MUST SELL. 248-514-5142

ESCAPE 2001 Yellow 4x2, V6, 43K, extended warranty $14,000. (734) 397-1355

EXCURSION 2001 Limited, V-10, 4x4, leather, 30K, factory warranty, loaded, extras. $27,000. (248) 851-0661

EXCURSION 2001 Limited, V-10, leather, 4x4, $28,995.
CRESTWOOD DODGE
(734) 421-5700

EXCURSIONS 2000, 3 to choose, dark green/red/ black XLT & Limited, loaded, factory warranty, starting at $24,980.
John Rogin Buick
734-525-0900

EXPEDITION 1998 XLT 4x4, 4.6 V8, 3rd seat, 62K. $14,500/best. 248-477-7999

Expedition 1999 Eddie Bauer green, 50k, loaded, $16,900. 248 231-2792, 248-476-8185

EXPEDITION 2001 Eddie Bauer, white, 18K, loaded, like new, $24,980.
John Rogin Buick
734-525-0900

EXPEDITION 2001 XLT 4x4, 2 to choose, maroon/black, loaded, factory warranty, starting at $22,980.
John Rogin Buick
734-525-0900

EXPLORER - 1998
Premium Sport; loaded, great cond., extended warranty, 57K. $12,400 (734) 762-4227

EXPLORER 1993 Sport 4x4, all power, hwy mi, good cond $4600/best 248-626-4239

EXPLORER 1994 Eddie Bauer leather, air, exc. cond. many new parts. 118K mi. Asking $4995/best. 248-541-4232

Explorer 1997 XLT 4 wd, all power, 78k, white/grey cloth, $8,750. (248) 8513-088

EXPLORER 1999 LTD - white, fully loaded, 73K, $16,500/best. 734-981-0215

EXPLORER 2000 Sport 4x4, red & ready, $13,995.
CRESTWOOD DODGE
(734) 421-5700

EXPLORER 2001 XLT 4x4, loaded, medium red, 11K, $16,980.
John Rogin Buick
734-525-0900

EXPLORER XLT 2000 - AWD, V8, auto, air, leather, clean. 61K. $13,900. 734-455-9807

EXPLORER, 2002 XLT - 8,700 Miles, loaded, 4x4, 3rd seat, 6-CD. New $32,875; mint asking $23,700. 248-477-6592

FORD 2001 Escape XLT. 4x4. Blue, auto, air, cruise, moonroof, loaded, 24 K miles. $15,995. 248-427-9592

FORD 1996, Bronco. New brakes, newer tires, leather, $10,500. 734-716-1094

FORD 1997 Explorer XLT Leather, 4x4, 4 door, Canadianized. 248-855-9373.

FORD 1999 Explorer XLT 4x4. Gold, CD, 70K miles, great cond. $9850. 313-570-2942

FORD 2001 Escape 4x4 XLT, bright red, loaded, $14,980.
John Rogin Buick
734-525-0900

FORD ESCAPE XLT 2002 - Black, grey cloth, auto, air, cruise, 4x4, hitch, CD/tape, tinted windows, 12K mi. $18,900. (248) 442-2084

FORD EXPLORER XLT 2002, 4x4. Only 8000 miles, like new, factory warranty, loaded, $23,900. (248) 593-5221

Allstate
1-800-Allstate

Sport Utility 8290

ford explorer 1997 - XLT, 4x4, loaded w/leather & 6 CD, $8,800. (734) 641-1592

FORD, 1996, Explorer, Eddie Bauer, leather, loaded, 86K mi, $7995. 734-737-9580

FORD, 2001 Escape XLT . V6, 4x4, red, 31K, loaded, immaculate. $16,600. 734-658-9519

GMC JIMMY 2000 SLT - Loaded, Bose, leather, 29K. $18,500/best. 248-318-4047

GMC 1996 JIMMY, 4x4, looks & runs super, small down, $139/mo. No cosigner needed, must be working. TYME AUTO 734-455-5566

GMC 1998 Dually 4 dr., only 18K, $20,995.
CRESTWOOD DODGE
(734) 421-5700

GMC 1999 JIMMY SLT - loaded, 4WD. 55,000 mi. $12,900/best. 248-488-9830

GMC 2000 Yukon SLE LOADED! Very clean, low mi. $25,000/best. 248-366-7620

GMC 2001 Yukon SLT - GM Exec car, loaded, mint, 18,000 miles, $29,500. 517-552-9891

GMC 2002 Yukon Denali, AWD, leather, loaded. 5,000 miles. $37,999. 734-741-1970

GMC YUKON SLE 2002. 4wd, 5300 V8, Bi-fuel, black, $29,950. (248) 672-7770

GMC YUKON 1994 4x4 - tow package, all power, $8200/best. 810-632-7108

GMC, 1991 Jimmy SLE. 2 Dr., 4x4, auto, runs great, 81K, $2100. SOLD!

GRAND CHEROKEE 1996 - 4 wheel drive, fully loaded, $5999
TYME AUTO 734-455-5566

GRAND CHEROKEE 2000 - Clean, new tires, CD, power, silver. $15,500 248-553-3007

GRAND CHEROKEE LTD 1995, 75k mi., V8, CD cassette, $7500. 248-207-4263.

HONDA 2000 CRV EX sunroof, loaded, exc. cond, 49.7K, $14,995/best. 313-701-6631

HONDA PASSPORT
1998, sport package, fully loaded, leather, power sun roof, 1 owner, mint cond. $13,300 (248) 582-0350

ISUZU 1998 Rodeo LS, 4x4, white, sunroof, loaded, low miles, $11,980.
John Rogin Buick
734-525-0900

JEEP 1999 SPORT, 4x4, exc. cond. Must sell. $6900/best. 248-548-5715

JEEP 2000 Cherokee Sport, 4 to choose, blue/silver/green/black, starting at $9,980.
John Rogin Buick
734-525-0900

JEEP 2000 Grand Cherokee Laredo 4x4, red, loaded, low miles, $14,980.
John Rogin Buick
734-525-0900

JEEP 2001 Wrangler Sport, hard top, 13K, 6 cylinder, auto, air, $17,995.
CRESTWOOD DODGE
(734) 421-5700

JEEP 2002 Liberty ltd edition 4x4, loaded, 26K hwy mi., $21,000/best. 313-702-4656.

JEEP 2002 Liberty Sport 4x4, bright red, low miles, loaded, save thousands! $17,980.
John Rogin Buick
734-525-0900

JEEP CHEROKEE 2000 SPORT, 4x4, air, auto, CD, $11,350. 248-890-8482

JEEP CHEROKEE Country 1994 original owner, loaded, 88K, brand new tires. $4999. 248-561-0938; 248-207-5939

Jeep Grand Cherokee 1999 - Limited,50K mi., exc. cond., all options, $16,499/best. 734-564-8253 or 734-564-8255.

JEEP GRAND CHEROKEE 1999 Limited, 4x4, V8, loaded, $16,500/best. (248) 608-9076

JEEP WRANGLER 1997 - 75K. Oversized tires, CD, $7,800/best. (734) 455-8853

JEEP, 2000, Grand Cherokee Laredo, V8, 57K, loaded, $18,500/best. 248-889-9535

JIMMY 1999 Pewter, 4x4, 84K, great condition. $8750. 313-794-4143; 248-335-8330

JIMMY 1999- pewter, 2 whl. dr., 50K, $ 7,500/best. Great Cond. Eves: 248-477-4323

Land Rover 1991 Range Rover, leather, air, CD, sunroof,$6500 firm 248-763-3710

LAND ROVER 1999 Discovery. Fully loaded. $23,500. 248-433-2588

LINCOLN NAVIGATOR 2001 - Perfect, 21K, save $$$. $36,600. 248-788-1344

MOUNTAINEER 1999 - V8, all wheel drive, leather, sunroof, loaded, $13,900. 313-9371955

MOUNTAINEER 2001 AWD, sage green, leather, loaded, factory warranty, $19,480.
John Rogin Buick
734-525-0900

OLDS 1999 Bravada - black, Smart-Trac, 1 owner. 41K, $13,495. (248) 620-0857

SUBURBAN LS 1999 loaded, 60K miles, 2WD, new tires & brakes$16,900. 734-467-4932

TOYOTA 2000 4-Runner SR5 4x4, black, power windows/ locks, CD rack, power moonroof, new tires, maintenance records, 36K. $23,100. (734) 416-5343

WRANGLER 2000 - 4 wheel drive, immaculate condition, 28K, $8999.
TYME AUTO 734-455-5566

Sport Utility 8290

WRANGLER 2001 Sport, 60th Anniversary, black, 2 tops, $16,480.
John Rogin Buick
734-525-0900

YUKON 2000 4 door, 4 WD, tilt, cruise, windows, locks, looks like new. $24,995
Red Holman
Westland (734) 721-1144

YUKON 2000 SLT -exc. cond., loaded with moonroof, 2 sets of wheels, 40K miles, $25,000. Call after 6pm. 248-626-8861

Sports & Imported 8300

AUDI TT 2001. Convertible, all wheel drive, black, 12,900 miles, loaded, Exc. cond. $32,000. 248 808-0000

AUDI 1998 A4 Quattro 1.8T, red/black interior, 5 speed, moonroof, Bose, 40K, original owner, $13,500. (734) 453-1887

AUDI 1998 A4 WAGON 4 whl. drive, 5-spd., loaded $18,500. Must sell! 313-268-1935

BMW X5 2001 - 3.0 L, AWD, 22K miles, loaded, exc. cond. $37,900. (248) 808-0000

BMW 1993 318is black, auto, loaded, beautiful cond. $7000/best, (313)-673-4500

BMW 1993 750IL Silver/grey, loaded, like new, $17,500/best. Must sell. (248) 891-6095

BMW 2000 323I - original owner & flawless. Black w/tan leather, heated seats, fully equipped, sunroof includes snowtires. Best offer. 248-761-8485

BMW 2001 330I, Green/Sand leather, Premium & cold package. 10,000 miles. $35,500/best. (734) 495-9585

BMW 325I 1992 - Auto, great cond. Blue book $7750, sell for $5950. (248) 851-9839

BMW 325I 2001 - 5 speed, 15K mi, loaded, $29,000. (248) 851-1960

BMW 525I 992. 4 dr, auto, cashmere beige, 89K miles, good mechanical condition, runs smooth, non-smoker, very clean, new transmission, brakes, good tire tread, all service records, asking $10,000. (734) 844-1895

BMW 525I 1991 - 5 speed, exc. cond, black/black, sport exhaust, tint, recent maintenance & brakes. 184K mi. $6700. (248) 682-7755, days.

BMW, 2001 X5. Mahogany exterior, sand interior, 22K hwy mil, sport package, activity package, digital sound, $46,000/best. 734-355-6270

CHEVY CORVETTE 2000 coupe. Silver metallic, black leather, 6 speed manual, 7500 miles, $38,000. 248 706-0356

CHEVY CORVETTE 2002. Black, convertible, 1500 miles, $49,000. (734) 674-6090

CORVETTE 1971 350 auto, ps, tilt, 55K mi, numbers match. $10,600. 734-462-0080

CORVETTE 1974 - Stingray. Gray, 454 engine, t-top, must sell! $13,500. 248-701-4522

CORVETTE 1978 25th anniversary - 55k miles, 4 speed, perfect, $10,500. 734-462-0929

CORVETTE 1991 convertible, black, low mi, auto, new tires, mint cond, loaded, $17,500. 734-528-1745

CORVETTE 1992 - red, hatchback, 40K miles, great shape, $18,000. 734-414-9993

CORVETTE 1992 - Black, 83K mi., new F1 tires & brakes, CD, glass top, exc. cond. $13,500. (248) 470-7230

CORVETTE 1994 coupe, white/black, auto, loaded, warranty. $14,500/best. 248-433-0821 313-415-8763

CORVETTE 1999 coupe, pewter, 6 speed, loaded, warranty, $27,500/best. 248-433-0821 734-261-7530

Corvette 2000 Black convertible, 700mi, 6sp, loaded $40K 734-481-5053/ 734-944-0305

CORVETTE COUPE 1999 loaded, new tires, good cond. 47K. $29,000. 248-735-8750

CORVETTE, 1972 - T-tops, 350 Auto, red/black interior, $7,000. 734-454-9675

CORVETTE, 1979 - 65K miles. Runs great, exc. cond. $8500. 248-478-8342

CORVETTE, 2000 - coop, red/red leather, fully loaded, under 1200 miles, estate sale. Never seen snow. Priced to sell at $34,000. Trustee handling, call 248-909-4960 for details/viewing.

COUNTACH REPLICA 1984 Fiaro many spare parts, and molds, 80% complete. $9000 or best offer. (810) 227-6204

JAGUAR 1990 XJ6 Sovereign blue, sunroof, 66K miles, mint, $9400/best. 734-453-4552

RUSH IN FOR SAVINGS

1999 Venture LS EXT-LOADED,POWER DOORS $9,995	1998 Wrangler 4x4 $9,995
2001 S-10 4x4 AUTO, AIR, EXTRAS. $14,995	1999 Wrangler 4x4 HARDTOP, V-6, AIR. $14,995
2002 PT Cruiser AUTO, CD, PW, PL, SUNROOF, 9K. $16,995	2002 Neon AUTOMATIC $10,995
1998 Wrangler 4x4 AIR, 22K. $11,995	2000 Cherokee SPORT, 4x4 $13,995
2000 Grand Cherokee 4X4, Moon, CD, 36K $17,995	WRANGLERS WANTED ! Top $$ Paid!

OK APPROVED OK
BRUISED CREDIT
Call our approval hotline
1-800-999-5512

LIVONIA
Wrangler Headquarters
CHRYSLER-JEEP
30777 PLYMOUTH RD. • LIVONIA
1/4 Mile West of Wonderland Mall
734-525-5000

Sports & Imported 8300

JAGUAR 1992 XJ6 - White w/tan leather, 80K mi., exc. cond. $6500. (248) 723-2205

JAGUAR 1996 XJ6 - 56K, sunroof, CD, no winters, $17,000. 586-263-4694

JAGUAR, 1989 XJS V12, convertible, black, low miles, runs great, $7,800. Mark, days: 810-229-4087 eves. 810-750-8187

KIA SEPHIA 2000 - Auto, A/C, cassette, white, 40K, Very sharp. $4600. (734) 320-2752

MAZDA MIATA 1999 - Sport package, air, 5 speed, 48K. $12,500 (734) 451-2618

MERCEDES 1997 E420. 1 owner, black, 12.5K, sunroof, CD, $35,000. 248-643-8018

MERCEDES 1973 - 4.5L, 110K miles, very good cond., $6200/best. 248-788-3421

MERCEDES 1984 380sl, red convertible, 64k mi., hardtop incl, auto, good cond., $15,000/best. 248-334-0351.

MERCEDES 1989 - 2 door convertible, less than 50K miles, Florida car, exc cond., $30,000 firm. 810-765-0287

MERCEDES 1997 C230 silver/blk, loaded, original owner, 69K, $13,950. 248-646-8828

MERCEDES 1999 320 CLK Black, gray leather, loaded, moonroof, 33K mi, warranty, mint, $29,950. 248-514-8444

MERCEDES 1999 CLK430 AMG, black coupe, winter wheels, 44K, warranty. $34,900. 734-207-1767

Mercedes 1999 ML430 - black, V8, CD changer, heated seats, moonroof, exc. cond. 60k, $22,500. 248-644-6970

MERCEDES 1999 ML430. V8, AWd, full lenth sky roof, phone, CD changer, heated seats. mint cond. 28K miles, $26,995 firm. 248-814-0658

MERCEDES 2002 C230 Coupe, silver/black, 10k, glass roof, navigator, loaded, mint! $29,000/best. 248-703-5135

MERCEDES 300 1982 - Turbo Diesel. Sunroof, mint cond. $7800. 734-213-0863

MERCEDES 300E 1991 silver, exc. cond. $7000/best. please call: 248-305-8537

MERCEDES BENZ 1980 450 SL Convertible 83K, beautiful car, $14,000. (248) 478-6646

MERCEDES BENZ 1990 420 SEL. Very good condition, loaded, Taupe/brown leather. $9,000. (586) 201-4129

Mercedes Benz 1998 ruby, leather, loaded, Like new. $19,600/best. 248-335-2517

MERCEDES BENZ 1999 CLK 430 Coupe, leather, sunroof, CD, one owner, must see, reduced $29,999.
Snethkamp Jeep
(313) 255-2557

MERCEDES BENZ 1999 E320 AWD, exc cond., 29K, loaded + Bose, sunroof, phone, heated seats, $36,000. 248-486-6561

MERCEDES, 1997 E420 Black, all options, showroom cond. 18K miles, $31,500. Home 248-477-9832 Pager 586-361-0800

MERCEDES, 2000 S430 Silver/black, loaded $42,900. MERCEDES, 2000 E320 champagne/tan,loaded, warranty $33,900. 313-999-3441

MIATA 1997 Convertible. Black, air, 22K, exc. cond. $9999. (810) 229-8211

Nissan 300ZX 1984, LOADED, custom wheels, mint cond. 90K mi., $3700. 734 453-3189

PORSCHE 911 Coupe 1987- red, black leather, spoilers, 16" fuchs, sunroof, loaded, 89K miles, $24,900. (248) 475-8831

SUBARU Legacy 1996 Sedan, green, CD, sunroof, new tires, 116K. $6000 248-656-4715

VOLVO 1986 760 GLE - Good cond., many new parts, new tires. $2500. (734) 644-1532

VOLVO 1989 240 - sunroof, leather, CD, 161K miles. $3,000. 734-261-6588

VOLVO S80, 2000 - dark green/tan, exc. condition. (248) 646-7768

VOLVO, 1995 850 - Immaculate, loaded, 4 air bags. $7,600. 248-693-8436

Antique & Classic Collector Cars 8320

Antique/classic auto storage. Heated, safe, secure. 11-1 through 5-1. Northville. (734) 502-0949

CADILLAC, 1955. Fully restored. Everything new. $15,000/best offer. (734) 729-3711

CADILLAC, 1964 Sedan. Blue/blue, stored, good cond. $4997. 734-576-0694

CAMARO Z28 1982 Show winner, all original, 23K. Best Offer. 734-462-0334

30 Minute
GUARANTEED FINANCING
BAD CREDIT OR POOR CREDIT
We have A Financing Plan
That Will Get You Behind The Wheel Of A
NEW or USED CAR OR TRUCK
OK- BANKRUPT •LAWSUITS • REPOS — OK
1-800-574-9414
24 HR. CREDIT LOAN PHONE
CRESTWOOD
DODGE

Antique & Classic Collector Cars 8320

CHEVY IMPALA 1968 SS Convertible, big lock, 4 speed, black/red. $12,500. (248) 486-9179

CHEVY PICK-UP 1969 short bed, chopped 5 inches, louvers, roll pan, front & rear, 350 engine, 350 transmission. $6000 or best offer. (248) 587-0551

COLLECTOR WANTS - Shelbys, Boss & Big Block Mustangs in good condition. Cash Waiting!
Call 248-672-6663.

DODGE 1986 Daytona - Turbo, like new in & out, must see. 45k original mi., $3000/best. 734-261-8544.

Eldorado's 1983 2 southern cars, needs repair. $4400/best offer. 248-426-9812

FORD 1962 GALAXY, $1000. 313-592-8464.

FORD 1967 LTD , runs great, $6500.
313-592-8464.

FORD CRESTLINER 1954 - Exc. cond., all original, $6700. (810) 229-7951

FORD GALAXY 1964 -500xl, original 427 car, 410hp, Q code, exc. cond. Red on red. $25,000/best. (734) 464-3978

FORD GALAXY 1965 - 390, black/black, 69K miles, original paint. $4,900. (248) 347-6089

FORD PICK-UP 1968 - Very good cond., 64K mi., 1 owner, $2500/best. (248) 693-3985

Lincoln 1959 Sedan rare, beautiful restored show cond. $13,500/best. 313-271-6559

MERCEDES BENZ 230CE rare 1981 European 2 door, 4 speed, sunroof, exc. cond. $4,950. (734) 995-8720

Plymouth 1959 Savoy - 51k, southern car, garage kept, exc. ext. $4500. (586) 786-7533

PLYMOUTH 1967 GTX 440 Super Commando. Showroom cond., nightwatch blue, black interior, ready for cruising. $18,500. 734-455-7612

PONTIAC 1962 'Star Chief', all original, restorable, $3000/best. 248-356-0322

PONTIAC 1978 FIREBIRD - Classic, 35K original mi, mint cond, $5000. (248) 476-9329

T-BIRD 1977 Town Landau, all original, good cond, $1250/best. (734) 455-6286

WILLYS 1946 JEEP - exc. cond., no rust, 4 cyl., must see! $4900. 248-634-5198

XJ6 VANDEN PLAS
1987, burgundy, rare cream leather, 45K, stored winters. $8900 (248) 851-0583

Acura 8340

INTEGRA GS 1991. 3 door, 1 owner, clean, cd player, loaded, 106K. $3800 or best. (248) 486-3719

INTEGRA, 1995 4 dr., manual, ABS, air, 62K mi, $8,400/best. 248-889-9535

INTEGRA, 1995 GSR - 167K miles, black, loaded, good cond. $3800. 734-459-8939

Legend 1995 - 56,000 miles, loaded. Good condition. $8500/best. 248-594-1920

Buick 8360

CENTURY 1993. 4 door, blue, fully automatic doors, windows & seat. 89,000 + miles (248) 592-9549

CENTURY 2001 - V6, 29,500 mi., factory warranty, OnStar, full power, stereo concert sound. Reduced to $12,995. 734-455-2900

Ford 1968 Mustang, auto, runs great, good body, $3,500/best. (734) 354- 8669

LeSabre Limited 1994 - leather, fully loaded, 123k, $3799/best. (734) 368-5573

LESABRE 1994 Custom - 75K, amethyst, new trans. $3,999/best 248-932-0257

LESABRE 1997 - Limited. Well maintained. 95K mi., white, tape, CD, autotemp, new front tires, $7200. (248) 471-7417

LESABRE 1998. 35,000 miles, exc. cond., garaged, non-smoker, blue/blue interior, 3.8 V6, power, ABS, remote entry, cruise. $9,995. (586) 757-4652

PARK AVENUE 2000 silver metallic, leather, loaded, 33K, $15,980.
John Rogin Buick
734-525-0900

PARK AVENUE ULTRA - 1996, 56K, mint. $8900. (734) 454-9169

Regal 1990 Custom coupe V6, red, 94k, drives well. $1950. (248) 851-8215

Buick 8360

REGAL LIMITED Coupe 1992 V6 3.8 liter engine, automatic transmission, 73,800 miles, air, power windows, cruise. $4000. (313) 937-0665

RIVERIA 1989 -loaded, mint condition, low mis, wife's car. $8499/best. 248-474-1831

ROADMASTER LIMITED 1993. 5.7 liter V8, fully loaded, all power. $2600 or best offer. (519) 564-4710

Cadillac 8380

CATERA 2000 - Exc. cond, 32K mi., chrome wheels, $13,750. 248-613-7110

DE VILLE 1994 - white, tan, 105K miles, $4000. (248) 909-9533

De Ville, 2001 - White, 30K, executive car. Acceptionally clean,$25,500. 248-353-9880

DEVILLE 1984 Newer engine & brakes, runs good, some rust. $2000/best. 313-534-3312

DEVILLE 2000 medium blue, chromes, CD, heated seats, like new! $23,980
John Rogin Buick
734-525-0900

ELDORADO 1990 - Loaded, 69K, exc. cond., stored winters. $4200. 313-538-0115

ELDORADO 2001 ETC, pearl red, neutral trim, astro roof, chromes, CD, only 9K, priced to sell.
DON MASSEY CADILLAC
(734) 453-7500

Sedan De Ville 1995 - 85K miles, garage kept. Mint condition. $6000. 248-506-1153

SEDAN DEVILLE 1996. 33K, loaded, leather seats, immaculate cond., $12,900/best. (734) 641-3207

SEDAN DEVILLE 1986 91K miles, silver grey, exc. cond. $4,250. 313-561-8487

Sedan Deville 1991 - good cond. no rust, new tires & brakes. $2650/firm. 734-453-6705- 313-701-9899

SEDAN DEVILLE 1994 - 80K, leather, sunroof, exc. cond. $8000. 248-681-4398

SEVILLE 1990 - Florida car, 86K miles. $3000/best. 248-855-0215, 248-510-4743

SEVILLE 1992 - Medium blue, blue leather, all power. Eves: 248-723-3294

SEVILLE 1995 SLS, candy apple red, 73k mi., loaded, perfect. $9,900 734-416-5567

SEVILLE 1996 A-1 condition, hwy miles, $7000/best. 313-920-0250

SEVILLE 2001 SLS 30K, black beauty, chromes, sunroof, CD, $23,900
John Rogin Buick
734-525-0900

SEVILLE STS 1995. Immaculate condition, garage kept, loaded with chrome wheels. Have all service records. Needs nothing, and is cleanest in town. Only $9500 or best offer. 734-216-0292 or 734-844-0054

SEVILLE STS 1994 Black/black, 98K, $7000. Well-maintained. (734) 459-6348

STS 2000, 20K, astro, chromes, CD, white diamond, $23,980.
DON MASSEY CADILLAC
(734) 453-7500

STS, 1994 Clean, runs great, hwy. miles, new tires, $5,200. Mark, days: 810-229-4087 Eves. 810-750-8187

Chevrolet 8400

CAMARO 1993. Loaded, purple/gray, 189,000 miles, $4,000 or best offer. (734) 844-8809

CAMARO 2000 Coupe, auto, CD, T-bar roof, one owner, V-6, reduced $10,999.
Snethkamp Jeep
(313) 255-2557

CAPRICE STATION WAGON 1995, Dealer maint. Perfect. $6800/best. 248-645-6345

CASH - For your used car. Dealer needs cars. My wife says I pay too much! For phone appraisal.
TYME AUTO 734-455-5566

CAVALIER 1999, Z24 2 dr. Coupe, bright red, astro roof, auto, low miles, Save. $8,980.
DON MASSEY CADILLAC
(734) 453-7500

Chevrolet 8400

CAVALIER 1999-2000 2 doors, from $129/mo. $0 down, 4 to choose. Call for details.
Red Holman
Westland (734) 721-1144

CAVALIER 2000 4 dr., auto, air, CD, new brakes & tires, 30K. GM Certified. Only $7,821.
Lou LaRiche
1-877-55-CHEVY

CAVALIER 2001 - CD, spoiler, auto, air, 4 door, ABS, $9,500/best. 734-495-0650

CORSICA 1994 One owner, well maintained, exc. cond. Auto, air. $2250/best. Must sell. 734-425-3009

IMPALA 2000 Black, power windows & locks, cruise, cassette, 36K, Non-smoker. $11,500. (313) 937-2804

IMPALA 2000 LS, 3.8 V-6, heated dual power leather seats, new tires, GM Cetified. Was $16,490, now only $13,621.
Lou LaRiche
1-877-55-CHEVY

IMPALA LS 2002- Auto, air, leather. Only $11,895!
Red Holman
Westland (734) 721-1144

LUMINA - 1993, 3.1 engine, less than 80K, $2900. (248) 391-3321

LUMINA 1996 LS - loaded, cd. Runs great & well maintained. $4000/best. 248-672-8238

LUMINA 1996, mostly highway miles. Excellent cond. $3500/best. 734-953-2565.

LUMINA 1999 auto, air, power windows/locks, new tires, low miles, GM Certified, $3000 off, only $8,233.
Lou LaRiche
1-877-55-CHEVY

LUMINA 1999 LS - Exc. cond., blue w/gray interior, 39K, $7500. 248-760-7773

LUMINA, 1996 - 91K miles, exc. cond. $4500 734-722-6665

MALIBU 1998 LS. loaded, leather, cd, 1 owner, 53,000 miles, $6995. (248) 669-7444

MALIBU 2000 LS full power, moonroof, leather, spoiler. $8900. Sharp (810) 229-4086

MALIBU 2001 - auto, air, loaded, 4 dr., $9900/best. (734) 495-0650

MONTE CARLO 2000 SS, bright red/black leather, loaded, like new. Call Today!
John Rogin Buick
734-525-0900

MONTE CARLO 1997 - Burgundy, tinted windows, very low miles. This one might of belonged to a raper. $5999
TYME AUTO 734-455-5566

Chrysler-Plymouth 8420

CHRYSLER 2000 300M, sunroof, chrome wheels, CD, factory warranty, $15,999.
Snethkamp Jeep
(313) 255-2557

CIRRUS 1995 - 111K mi, adult owned, clean, $3700. (734) 425-1616

CIRRUS 1997 - Purple 4 dr, 108K mi., CD, cruise control. $4500. (248) 649-6301.

CIRRUS 1998 LXI, 31K, leather interior, exc. cond., $9500/best. 248-879-2639

Concord 1995 - 83k, looks good, runs well. $2990. (248) 661-0843

CONCORD, 1993 Looks good, runs well. Air, power. $2,500/best. 248-471-0015

CONCORDE 1996 LX, loaded, bench seat, 44K mi., $4600. 734-455-8836, 10a-9p

CONCORDE 1996 LXI- 58K mi., all options, 7/75 warranty, mint. $5700. 248-380-4679

CONCORDE 1997 LX 46k, exc. cond, dealer maintained, $7250/best. After 6pm 734-454-0667

CONCORDE 1999 LX, air, low miles, warranty #081, $8,999.
Snethkamp Jeep
(313) 255-2557

Concorde 1999 LXI- leather, loaded, exc. cond. $9800. (248) 489-1053

Certified USED VEHICLES
Plymouth's Best Deals
5.9% APR on select models

2000 TRANS AM Two to choose, one red, one blue $19,995**	2001 FORD F150 CREW CAB 4x4, loaded, leather, blue $20,995
2001 YUKON SLT 4x4 White, 3rd row seat, 32k $29,995**	2000 GRAND AM GT COUPE White, leather, loaded $10,995
1997 BONNEVILLE SSE Silver, only 67k $9,995	1998 FIREBIRD COUPE Only 66K miles, red, sharp! $9,295
1999-2000 JIMMYS & BLAZERS 4X4's-10 To Choose! from $12,495	2002 YUKON XL 4X4 Leather, loaded, 14k, p. moon $33,995**
2001 FIREBIRD T-TOPS Auto, air, CD, 14K $14,995**	1998 SATURN SW2 WAGON Auto, air, 47k $6,995
2000 MONTE CARLO Black, leather, 30k Only $12,495**	1997 CHEVY LUMINA LS 4 door, auto, air $6,495
2000 SUNFIRE COUPE Auto, air, Black, sunroof $7,995	2000 GMC DENALI Black, leather, loaded, 41k miles $23,995**
1999 GMC JIMMY 4X4 29k, pewter, loaded! $12,995**	1999 FORD F-150 SPORT V8, auto, air $10,495

BOB JEANNOTTE
PONTIAC • BUICK • GMC TRUCK
14949 Sheldon Rd. • Plymouth
734-453-2500
*With approved credit
**GM certified vehicle

Chrysler-Plymouth 8420

CONCORDE 2000, leather, chrome wheels, auto, $10,999.
Snethkamp Jeep
(313) 255-2557

LEBARON 1994 Convertible. Great shape, loaded, custom wheels, new struts, mounts & brakes. $4500. 734-697-6144

LHS 1997- Gray, power, leather, moonroof, 55K, 75K warranty. $8200. 248-542-1220

LHS 1999 , 24K, black, sunroof, leather, heated seats, $10,980.
John Rogin Buick
734-525-0900

PT 2001 CRUISER Ltd., auto, sunroof, warranty, chrome wheels, $12,999.
Snethkamp Jeep
(313) 255-2557

PT CRUISER 2001 - Touring pkg, silver, auto, 39K, clean, $13,800/best. 734-464-6366

PT CRUISER 2001. Black w/auto LTD. w/luxury package. 27K, loaded, exc. cond. $14,250. (248) 767-5205

PT CRUISER - 5 speed, bronze, tape/CD, air, auto doors/locks. By owner. $12,500 (248) 388-5411

PT CRUISER 2001 - 12k, auto, blue, antilock, side air bags. $13,250. 248-488-1055

SEABRING 1997 JXI convrt. Tan leather int., 36K, $11,500/best. 248-888-8400

SEBRING 1998 LXI, 66,500 miles. Leather, loaded. $7900/best. 248-366-3238

SEBRING 2002 Convertible, auto, power seat, 6 cylinder, $16,999.
Snethkamp Jeep
(313) 255-2557

SEBRING LXI 1996 black, leather, sunroof, loaded, runs good, $5,995/best. 248-647-3943

SEBRING, 1997, LXI Loaded, leather, sunroof, CD, 74K, $6999/best. 734-762-7086

SEBRING, 2001 LXI Sedan - Loaded, 17,500 miles. Leather, warranty & more. Like new $15,400. 248-601-5062

Dodge 8440

AVENGER 1998 ES Loaded, leather, exc., 77K, sunroof, $6000/best. 810-348-4640

AVENGER 1999 V6, auto, air, full power, 28K, warranty, mint, $9700. 248-305-5921

AVENGER 1999 Sport, V-6, loaded, $13,995.
CRESTWOOD DODGE
(734) 421-5700

CASH - For your used car. Dealer needs cars. My wife says I pay too much! For phone appraisal.
TYME AUTO 734-455-5566

Concorde 1994 84 k miles, exc. cond., $3700. (248) 681-1088

CONCORDE 2000
Small down, auto, air, stereo. Just in off lease. $6500.
TYME AUTO 734-455-5566

DYNASTY LE 1990. Exc. cond., exc. tires, 62,500 miles, $3500. (734) 427-6076

EAGLE VISION - 1994, TSI, fully loaded, leather, power roof, 1 owner, new tires/ brakes. $3450 (248) 582-0350

INTREPID 1999 - 72K miles, exc. cond. $5,200. 313-443-4100

INTREPID 1999 ES - fully loaded, new tires, exc. cond. $9,500. 734-425-7734

NEON 1999 - auto, air. Drive the least stolen car in America. Car Jackers are known to pass these by. $4999.
TYME AUTO 734-455-5566

NEON 1999 2 dr., auto, with moon, $4,995.
CRESTWOOD DODGE
(734) 421-5700

NEON 2000 SE - 4 door, auto, air, full power, moonroof, warranty. 29K mi. CD. $5500. 248-797-6758

NEON 2000 SE 4 dr., auto, power windows/locks, $4,999.
Snethkamp Jeep
(313) 255-2557

SHADOW, 1994 ES . 2 Dr., auto, 61K miles, CD, exc. cond. $2900/best. 734-421-5924

Ford 8480

CASH - Dealer will sell on cosignment or pay cash for your used car. For cash price.
TYME AUTO 734-455-5566

CONTOUR 1998 SE Sport V6, 2.5L, 63K, ABS, good cond., $5500/beset. 734-266-3180

Contour 1999 - 35K, new brakes/tires, air, $7000/best. Must sell. 248-477-0837

CONTOUR SE 1999. power windows, power door locks, rear defrost, auto, air cond., 73,000 miles, am/fm cassette, $8500. (248) 723-1213

COTOUR, 1998 SPORT - Red, loaded, leather, moon roof, CD, 75K miles, $5100. 734-667-2287

Crown Victoria 1992 LX - runs & looks good. 115k, $3500/best. (734) 464-5820

CROWN VICTORIA, 2000, LX Light blue, 31K, exc. cond. $12,500. 248-651-7849

ESCORT 1995 4 door hatchback, power windows/doors, sunroof, good cond. $2500. 248-477-2275

ESCORT 1999 - 4 dr, auto, air, ps, front air bags, 35K, exc. con., clean. 734-455-1603

Escort 1999 - ac, radio/cassette, excellent. $4900. www.savad.com248-797-6758

ESCORT 1999 Wagon, cute little auto, $3499
TYME AUTO 734-455-5566

ESCORT 2001 - 4 dr SE, 24K, auto, must sell! Exc. cond. $7800/best. 248-615-0586

ESCORT LX 1995 2-dr. hatchback, 5-speed, 109K, 30+MPG $1900/best. (562) 434-0011

ESCORT LX Wagon, 1995. Manual, air, 66K. Clean inside and out. $4200. 734-421-8382

Escort Sport SE1998 - loaded, Alloy wheels, spoiler, Exc cond. $5950. 248-318-7770

ESCORT ZX2 1999. Air, auto, 47,000 miles, great shape, $7300. (734) 421-4765

FOCUS 2000 WAGON, 41K, dark blue, new brakes, $8200/best. 734-422-6534

FOCUS 2001 SE. 3400 miles, dark blue metallic, like new, loaded, sell for $9495. (248) 645-0354 Eves.

MUSTANG 1992 LX - Exc. cond., keyless entry & CD. $3500/best. 248-358-2228

MUSTANG 1995 - red, 118K. $3200/best. (248) 478-8695

MUSTANG 1998 - dark green, V6, 5 speed, loaded, $8000/best. 734-261-0219

MUSTANG 1999 35th Anniversary edition, yellow, V6, 5 speed, 24K. $11,900/best. 734-397-8662

MUSTANG 2000 GT, wheels, CD, 27K, spoiler, $14,995.
CRESTWOOD DODGE
(734) 421-5700

MUSTANG 2001 GT - Mint cond. Loaded. 15,000 mi. $21,800. 810-220-1481

MUSTANG 2002, red, auto, only 3,504 miles. Priced to sell.
DON MASSEY CADILLAC
(734) 453-7500

PROBE 1993 - auto, air, keyless, CD, new tires & exhaust. $2500/best. 248-245-0264

BEST SHOT
Dick Scott DODGE
ONCE A YEAR FLEET REDUCTION SALE-A-THON
TOO MANY TRADES
FLEET CARS
AUCTIONS
LEASE TURN-INS
MUST REDUCE BEFORE THANKSGIVING!
UP TO THOUSANDS UNDER NADA* RETAIL! HERE ARE JUST A FEW EXAMPLES
1999 DODGE CARAVAN NADA...$9300 NOW...$7300
1999 DODGE CARAVAN NADA...$9150 NOW...$7150
1999 DODGE CARAVAN NADA...$8925 NOW...$6925
1999 DODGE CARAVAN NADA...$9300 NOW...$7300
1999 DODGE CARAVAN NADA...$9150 NOW...$7150
1999 DODGE CARAVAN NADA...$8925 NOW...$6925
1999 DODGE CARAVAN NADA...$9300 NOW...$7300
1999 DODGE CARAVAN NADA...$8925 NOW...$6925
2000 DODGE CARAVAN NADA...$9900 NOW...$7900
2000 DODGE CARAVAN NADA...$9725 NOW...$7725
Dick Scott DODGE
684 W. ANN ARBOR RD. PLYMOUTH
734-451-2110
*NADA is based on Nov. 2002 NADA Book Value - miles deduct for base Caravan 99, 2000

Observer & Eccentric

Automotive

All Ads Run Online FREE! A Value Of Up To $87.00

Ford 8480

PROBE 1993 GT auto, 90k, air, power, cd, $2,750 (734) 453-8184

Probe 1993 GT, V-6, 111K, exc. cond., extras. $4,000. 248-366-1035, 248-408-4492

PROBE 1994 - red, 5 speed, 53K, ps/pb, am/fm tape, air, $3500/best. 313-533-4771

PROBE 1996 GT loaded, V6/24V, teal, 70K, exc cond., $4700/best. (734) 453-6936

T-BIRD 1994, 116k original miles, V-8, exc. cond. $3600. 248-478-4261

T-BIRD 2002 - Premier Edition. Red, 2 tops, 3800 mi., $36,000. 248-553-6667

TAURUS - 1997, green, exc. cond., 1 owner, 81K hi-way mi. $4500/best. 734-728-4014

TAURUS 1992 - air, power, auto, cassette, 60K miles, 1 owner, $3500. 248-349-2341

TAURUS 1995 - 75K mi., red, gray, exc. cond., 1 owner, new tires, $3600. 734-729-8892

TAURUS 1996 LX Wagon - 94K mi., all power, leather, 3rd seat. $4300. 734-516-2250

TAURUS 1997 - 47k mi., red/grey leather interior, moonroof, tilt, cruise, power locks, windows, keyless entry, rear defogger, $7500/best. 734-422-1995.

Taurus 1997 LX - $4500. 73k miles, , green, moonroof, good condition. (734) 464-2237

TAURUS 1997 SHO V-8, loaded, great cond., 77k mi., $6500. 313-531-7829.

TAURUS 1998 SE - loaded, dark green, $4500. Call: 313-822-3845

Taurus 1999 SE Sport - 1 owner, moonroof, 55K miles, $6950/best. (810) 229-9202

TAURUS 2000 SEL V6, loaded, keyless, CD, 4 door, exc cond. $9400. 248-486-4290

TAURUS SHO 1997 power roof, Mach I, new tires/brakes, $7500/best. (248) 474-3939

TAURUS, 1998 SE Sedan. Power locks/windows, air, cruise, 41K, cassette, $8,000/best. 734-414-7452

TAURUS, 1996. 111K, newer engine/tires & transmission. $4300/best. 313-387-0527

TAURUS, 1998 SE. Loaded, like new, 57K miles, white, $7450/best. 734-591-2171.

TAURUS, 1999,SHO, loaded, moonroof, leather, keyless, 47K, near perfect cond. $13,000/best. 734-524-0336.

TEMPO 1993- V6, 65K, all power, air, exec. cond. $3200. 734-425-7306

THUNDERBIRD 1997 LX V8, loaded, garaged, 58K miles, mint, $6500. 248-895-2309

Geo 8500

GEO, 1996 Metro, 52K, super clean manual, great fuel economy, dependable transportation. $1700. 734-422-1061

PRISM 1994 5 speed manual, CD, new tires, exc. cond. $3200. 248-647-5612

Honda 8520

ACCORD 1994 Great cond, low miles, moonroof, CD, cruise, $6000. (734) 667-2346

ACCORD 1997 EX - Black, auto, grey leather, 6 disc changer, NEW tires/brakes/exhaust, 74K. $9000, 810-225-2946

ACCORD 1999 LX 4 door, auto, 45K miles, Alloys, $11,000. 734-427-9748

ACCORD 2000 LX - 53K miles, moon roof, $11,200. 248-318-2677, 313-292-9142

ACCORD LX 1999, silver, perfect cond., 12K. Under warranty. $11,900. (248) 755-1053

ACCORD, 1999 LX. Green, exc. cond. $12,000. 248-851-5981.

ACCORD, 1996 EX - Good cond., 74,000 miles. $7850 248-398-0841

CIVIC 1994 - 5 speed stick, 66K, good condition. $3200. 248-399-9176

CIVIC 1999 EX black, loaded! 59K, warranty. $9300/best. Must go! Peter 586-795-1376

CIVIC 2001 LX - exc cond., 4 dr., 4K miles, auto, $13,500. 248-952-1585, after 4pm.

CIVIC 2002 Sedan EX - 5 speed, titanium metallic, 5K miles, $15,950. 734-455-3298

CIVIC, 2000 LX 4 dr, 36,200 miles, exc. cond. $10,500. (734) 464-4353

CRV 2000 LX 4WD, 76K highway mi,exc cond,well maintained. $11,000.734-542-9713

HONDA 2001 Insight, 646 miles, red, auto, priced to sell. **DON MASSEY CADILLAC** (734) 453-7500

Lexus 8540

Lexus 1997 ES300 loaded, 53K mi., 1 owner, exc. cond., $16,850. Jerry 248-855-0510

LEXUS 1998 LS400, 64,500 mi. Navigational System, phone, factory warranty to 100K. $27,900. 248-350-1795

LEXUS ES300 2002. Black, Fully loaded, + navigational system, low miles, non-smoker, $33,900. (248) 855-2531

LX470 1998 - Black. Fully loaded. 52,000 mi. $31,500. Call 248-851-9349.

Lincoln 8560

CONTINENTAL 1994 -Very clean, head gasket & air struts replaced. $4000. 248 426-8458

Continental 1995 -123k hwy. mi, exc. cond., $4900/best or trade. Brighton. 810-229-7951

CONTINENTAL 1997 71K, extras, very clean, $9200. 734-422-6247

CONTINENTAL 1997 - 97K highway miles, garage kept, 1 owner, accident free, black. $8500. (734) 454-4417

CONTINENTAL 1997 Executive Series loaded, leather, heated seats, $8995. (248) 889-5266

CONTINENTAL 1998 - 16K mi. Mint, loaded, 75,000 mi. warranty. $17,900. 810-632-6512

CONTINENTAL, 1998 - Exc. cond., 48K miles, very clean, $13,700.734-495-9713, after 6

MARK VII 1985 Less than 50K mi, very good condition. $3000/best. 734-595-1196

MARK VII 1989 LSC - 5.0, auto, 133K, records from 1990, $2200. 248-763-3710

TOWN CAR 1979 Collector Series, 70K, 1 owner, clean, runs good. $4000 248-478-2013

TOWN CAR 1988 Signature. Clean, loaded, runs great, new tires. $2,500. (734) 595-0766

TOWN CAR 1994 - like new, no rust. 82,000 miles. $6995. (248) 360-0495

TOWN CAR, 1992 Signature. Loaded, leather, exc. cond. $4900/best. 734-513-7545

Mazda 8580

626 - 1994, good cond., manual shift, new tires & exhaust system, a/c, CD, sun roof. $3400 (248) 305-9766

Mallenia S 1997 - V6, black w/tan leather, all options, loaded, 10 disc CD changer, $9,000/best. (248) 213-1529

MAZDA 2001 626LX, auto, power windows/locks, air, $9,999. Snethkamp Jeep (313) 255-2557

MAZDA RX7, 1988, new engine, runs good. $3,500. 734-421-8610

Miata 2000 - CD, air, 5 speed, 21K. Exc. cond. $14,900. 734-261-6588

MPV, 1998 . 4x4, loaded, 89,000 miles, $6,800. Call: 734-464-8390

MX6 1995. LS 5 speed, exc. cond., $5500 or best offer. (734) 525-4250 days 248-486-5433 eves.

Mercury 8600

COUGAR 1993 , white, 87K, 2 door auto, 8 Cyl. cassette, full power, air, cruise, very good cond. $2500. Overheating - may need head gasket. 734-591-1400.

COUGAR 1996 XR7 Loaded, CD, clean, 1 owner, 43K, $8500/best. (248) 345-8383

COUGAR 1999. Blue, V6, 5 speed manual, 62K, many options, good tires, new brakes. $6800. (734) 397-2485

COUGAR 2000 - black, 18K, V6, 5 speed manual, sport package, , many options, $11,900. 734-525-3180

COUGAR 2000 silver, loaded, low miles, $9,980. John Rogin Buick 734-525-0900

COUGAR, 1992 LS, 30K mi on new engine, loaded, V6, emerald. $3,200. 313-531-3646

Grand Marquis 1995 GS - silver, 4 door, exc. cond, new tires, $4200. 248-553-2988

GRAND MARQUIS 1997 LS - Silver, 4 dr, 66K, exc. cond. loaded, $7950. 248-442-7077

GRAND MARQUIS LS, 1992. Good condition. 100K+miles. $3300/best. 248-471-5177

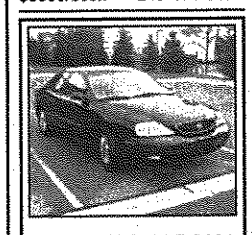

MERCURY SABLE 2001 - LS premium, leather, moonroof, 8 CD, under 20K mi., exc. cond. $13,900. Troy. (248) 210-5568

SABLE 1992 - 4 door, 68K original mi, loaded, exc. cond., $4100/best. 734-326-7198

SABLE 1997 GS - exc cond., moonroof, air, loaded, 64K mi. $7000/best. 734-425-4042

SABLE LS 1996. Red, 66K, A/C, good condition, JBL sound, $4995. (734) 620-8236

SABLE LS 1993 $3000/best. (734) 722-9879

SABLE, 1997 LS, all power, moonroof, 90K mi, $6,000/best. 734-453-3436

TRACER 1995 - Auto, 4 dr, air, spoiler, pw/pl, runs great. $2500. 734-416-1663

Nissan 8620

240SX 1992 - Auto, air, sunroof, very clean, rust free, $3499/best. (734) 652-3636 or Eves: (734) 466-9270

Nissan 8620

MAXIMA SE 1989 - Auto, air, Bose, 158K. A joy to drive. $2500. 248-474-8302

MAXIMA 2000 - Ext. warranty, Bose stereo, grey/grey cloth, $19,000/best. (248) 656-8026

ULTIMA, 2000 GLE. Exc. cond. fully loaded, 11K, silver, $11,900. 810-201-8613.

Oldsmobile 8640

Achieva 1992 -auto, red, 4 door, $3000/best. (248) 473-9418

ALERO 2000 GLS. Leather interior, 2 door, coupe, black, 52,000 miles. $11,000 or best offer. 917-664-7422

ALERO 2001 GLS Coupe 3.4L, 20,150 mi, all power, leather. $12,850. (517) 546-1363

AURORA 1998 4.0 engine, fully loaded, new tires, 75K highway mi, $11,300/best. (248) 471-3052

AURORA 1999 - Every avail option, 39K, warranty, like new, $17,200. (313) 910-5881

AURORA 2001 loaded w/equipment, 10% down, $287/mo. Call for details! Red Holman Westland (734) 721-1144

CUTLASS SUPREME 1970 - Convertible, 350, looks & runs great. $5500. (734) 844-3694

CUTLESS SUPREME 1992 92K, $2500/best. runs good & good cond. (734)476-0072

INTRIGUE 1998 leather, sunroof, CD, alarm, loaded, $7400/best. 734-464-2809

INTRIGUE, 1999 GLS. Moonroof, black, leather, good cond., $10,500. 248-433-1421

ROYALE 88, 1993, 101k mi., good cond. Leather, aluminum wheels, $3200. 734-421-4673

Pontiac 8680

BONNEVILLE 1993 - gray, all power, new tires, very good cond. $3000. (734) 981-2381

BONNEVILLE 1997 - clean, loaded, leather, sunroof, new tires, $7400. (586) 778-0495

BONNEVILLE 1998 SE 4 door, green, air, CD, 83K miles. After 6pm. 734-453-0340

BONNEVILLE 1999 SSEI - fully loaded, 49K, $16,000/best. 734-981-0215

BONNEVILLE SE 1992, white, excellent condition, new tires, battery & alternator. Runs great. $3,200 or best offer. After 5pm, (734) 454-1465

BONNEVILLE, 1996, SSE Loaded, leather, sharp, exc. cond., must see. ABS, CD, $6995. 248-788-1852

CASH - Dealer will sell on cosignment or pay cash for your used car. For cash price. TYME AUTO 734-455-5566

Pontiac 8680

FIERO 1984 - Showroom cond, 16K, stored, almost new. $6195/best. (248) 967-1428

Firebird 1999 convertible 3.8 V6, very clean, 21,500 miles, $15,500/best. (734) 722-8633

FIREBIRD 2002 - Red, loaded, 5 speed, 11 weeks old. $16,400/best. 734-358-1814

FIREBIRD, 1998 red, V6, t-tops, leather, 53K mi. $12,000. 313-531-3646

GRAND AM '00 GT 2 dr., black, power roof, Cd, exc. cond. 38K mi. $11,250 248-5538196

GRAND AM 1997 - 4 door, air, auto, good cond, 63K miles, Best offer. 248-538-1454

GRAND AM 1998, GT, red, immaculate cond. hwy miles. $5700/best. 248-840-1190

GRAND AM 1999 GT - Red, 44K hwy mi., loaded, $9900/best. (734) 730-8625

GRAND AM 1999 SE - Black, 55K, moonroof, loaded, warrany. $8500. 248-471-4504

GRAND AM 2000 - V6, 30K miles, 3.4 engine, loaded, sunroof, $10,500. (313) 533-5763

GRAND AM 2000 GT - 4 door, Ram, air, sunroof, chrome wheels, 49K miles, $11,300/best. 313-303-4606

GRAND AM 2001 GT 4 dr., chrome wheels, moonroof, low miles, GM Certified, was $17,491, now only $14,621. Lou LaRiche 1-877-55-CHEVY

GRAND AM, 1993 - 4 Dr., looks and runs excellent, $3500 or best. (734) 729-3711

GRAND AM, 1996. SE rebuilt engine, new tires, trans & brakes, 1 owner, $4000/best. 248-709-3229

GRAND AM, 2000 SE - Exc. cond. Red, 21,500 miles. Extended warranty $10,800 or best. 248-777-0061

Grand Prix 1994 GTP package. clean with all the extras. highway miles. $4600 or best. Call Mike at (734) 591-0539

GRAND PRIX - 1999, GT, 4 dr., exc. cond., loaded, power, leather, Bose-CD, brand new tires and brakes, wife's car, 1 owner, 49K. $10,500/best. (248) 879-7111

GRAND PRIX 1994 - 4 dr, V6, ps/pw/pl, tilt, cruise, $4200/best. (734) 459-2163

GRAND PRIX 1994 -2 door SE, clean, 130K mi, 3.1L V6, sunroof, $3295. 810-227-1263

GRAND PRIX 1995 GTP black, very nice shape, 89K miles, $4600. 248-391-9437

GRAND PRIX 1997 GT - 41K mi., exc. cond. New equip. $8995/best. 248-335-7575

Pontiac 8680

GRAND PRIX 1999 GT Coupe exc. cond, loaded, 40K, $10,500/best. 248-851-1492

Grand Prix 1999 GTP super charged 3.8L, black, 4 door, loaded, excellent cond., $10,500/best. (248) 320-0903

GRAND PRIX 2002 4 dr., auto, air, full power, factory warranty, $14,999. Snethkamp Jeep (313) 255-2557

PONTIAC, 1992 Bonneville SE. White/red, buckets, all power, trailer hitch, 86K miles, $3200. 248-393-0818.

SUNBIRD 1994 - LE, V6, 72K, no rust, very clean. Sunroof, tons new & problem free. $3,300/best. (734) 451-0518

SUNFIRE 1997 - 2-door, Green, 72K, power, air, auto, CD. $4900. 248-207-6527

SUNFIRE 1999 - Convertible, dark red, charcoal leather. Priced well below black book. This week only $99 down, $122/mo. TYME AUTO 734-455-5566

SUNFIRE 2000 - 2 dr, red, a.c, am/fm cassette, 39k, exc. cond. $8195. 313-550-2117

SUNFIRE 2000 Silver, 45K miles, good cond., premium sound, $7500. 248-763-6161

SUNFIRE 2001 SE, $160/mo, $1,000 down. Call for details! Red Holman Westland (734) 721-1144

Saturn 8700

SATURN 1999 SL1 - 4 door, power windows, low mi., 48k, 1 driver, $6300. 248-553-0284

SATURN 2001 SL2 -sunroof, spoiler, ABS, Alloy's, 9600 mi, $10,900. 248-476-7361

SATURN 2002 3 door, low miles. $11,995 Red Holman Westland (734) 721-1144

SATURN WAGON, 1997 5 speed, air, cruise, 93K, $4,200. 734-266-6701

SC2 1998 - black, auto, loaded, only 29k miles, ABS brakes, $8500. (734) 721-5168

SL1 1996, power locks/windows, good cond., 113k mi., $4200/best. 734-459-4294

SL1 2002 Gray, non-smokers, 16K, $12,500. (248) 681-5722

SL2 1998, full dealer certified inspection (warranty included), CD, 52K, ABS, power locks/windows, exc. cond. $6950. 248-819-1226

SL2 1998. Auto, most options, 64K miles, exc. cond., $6350/best. (248) 855-2349

SL2, 2000 - 3100 mi, air, ABS, cruise, CD, still smells new. $9500. 248-473-7845

Toyota 8720

CAMRY 1993 - Clean, auto, full power, air, high miles, $3600. 248-426-9998

CAMRY 1999- Auto, air, very clean, low miles. $11,988 Red Holman Westland (734) 721-1144

CAMRY 2000 V6, 25K, 1 owner, warranty, sunroof, Alloy wheels$16,500.248-819-8800

CELICA 1992 GT, auto, red, air, sunroof, 118K. Exc. cond., $3500/best 734-751-7705

COROLLA 1989. 4 dr., loaded, average. mi., runs great. $2395. (248) 559-2612

COROLLA 1998 LE -air, pw, pl, ps, sunroof, CD, 5 speed, 69K mi, $6800. 734-495-0745

COROLLA 1999. runs like new, 79K, auto, air, $5950. (248) 982-3233

RAV 4, 1996 1/2 - auto., 4 dr., loaded, service Records, exc. shape. $7,950. 248-348-3505

SOLARA 1999 - 16K, V6, CD, rust proof, loaded, exc. cond., $16,600. 734-323-4542

TERCEL 1993 - auto, airbags, 4 cyl, 2 door, new tires, exc. cond. $2300. 313-541-3759

Volkswagen 8740

BEETLE 2000 GLS Auto, silver, moon roof, leather, warr- anty, 12.5K. mi. (248) 867-4886

CABRIO 1996 Convertible; 45K miles, auto, superior cond. many options; private owner. $9,900. 248-644-6744

EUROVAN 1994 - Weekender Pop-Up, 63K, stored winters, $8000. (248) 318-8350

GOLF 1997 - green, moonroof, 4 dr, 5 spd, CD, low mi, $6200/best. 248-767-6878

GOLF, 2002 . 4 Cyl., auto, loaded, 17,100 miles, $17,500. 734-983-0498

JETTA 1992 4 dr, 125K, 5 speed, many new parts, mint, loved. $3250 (248) 641-3870

JETTA 1997 GLX, 55,000 miles, black, 5 speed, warranty. $11,600. 586-445-0563

JETTA 1999 GLS - New body style, silver, loaded, low miles, $12,500. (586) 939-6099

JETTA, 2001 GLS - Loaded exc. cond. black/leather, low miles. $16,500. 248-932-3984

PASSAT 1990 new air, tires, belts, exhaust. 166K good cond. $3000. 248-910-7663

PASSAT 1998 - loaded, leather, 69K, 5 speed, like new, $10,500/best. 248-982-9686

PASSAT 1999 silver, V6, loaded, exc. cond, 47,000 miles. $17,999/best offer. (248) 360-1369

Autos Under 2000 8780

CAVALIER 1991 New clutch/struts/all brakes. $1000/best 734-522-5298

CONTINENTAL 1991, Good cond. 95k miles, Trans slips, $900 best. 248-229-3925

CONTINENTAL 1992 Executive. Exc. cond. Loaded. 47k mi. $2000. 248-569-9229.

ESCORT LX Wagon 1994. 119,000 mile, moon roof, new tires/brakes, $1750 or best offer. (734) 467-9937

FORD 1979 LTD - Landau, 54K mi, $800. SOLD

FORD 1993 Escort clean inside & out, runs great, $1100/best. 734-844-1325

GRAND CARAVAN 1992 130K, nice inside & out. $1900. 248-685-3475

HONDA CIVIC 1987. 4 dr., loaded, 130,000 miles, runs great. $1695. (248) 559-2612

HONDA'S FROM $500 Police Impounds Lists: 800-319-3323, x7375

MERCURY COUGAR 1988 LS model, 5.0L, auto, 130K, $1700. (734) 771-4638

OLDSMOBILE SILHOUETTE 1992. Exc. cond., full power, leather. $1950. 248 348-2857

OPAL 1970 GT, great project car, $500. (734) 459-3935

PARISIENNE, 1985, 75k miles, new exhaust, fly wheel, starter, tires. Very good heating/air. $1,500/best. 248-895-4742

PORSCHE 1987, 924S - 4 cyl, auto, most options, needs starter, $1995. 248-538-7171

Is it time for you to sell that car? — Call your Observer & Eccentric Newspaper! 1-800-579-SELL

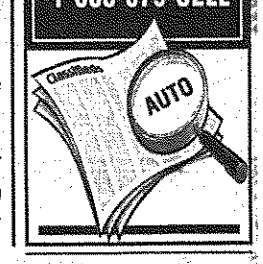

JACK DEMMER FORD. IT'S... OVER 289 AVAILABLE!

TAURUS TIME!

2003 TAURUS SE

0% Financing Available

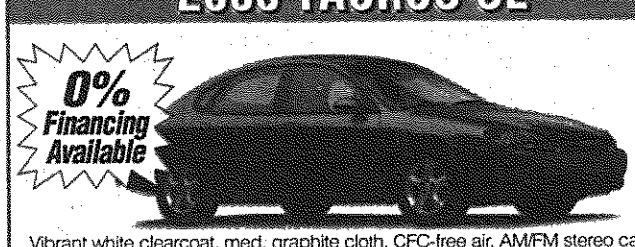

Vibrant white clearcoat, med. graphite cloth, CFC-free air, AM/FM stereo cass., 5-spk painted alum wheels, speed control, remote keyless entry, dual power mirror/perimeter lighting, 3.0L 2V 6-cyl engine, auto OD trans, P215/60RX16 all season tires, 5-pass w/flr console flr shift, 4-whl anti-lock brakes (ABS).

• Was $20,435 STOCK #30228 NOW $13,872.90* Off Lease Buy Ford Employee or Eligible Family Member

A-PLAN 36 MONTH LEASE RENEWAL: ZERO DOWN $206.36** mo. | $1500 DOWN $163.31** mo.

2003 TAURUS SES LOADED

0% Financing Available

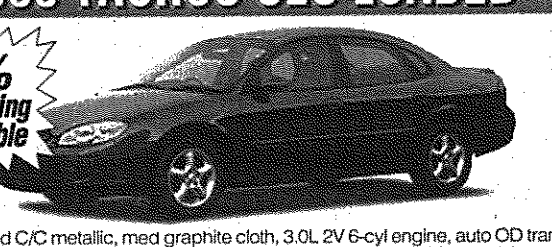

Matador red C/C metallic, med graphite cloth, 3.0L 2V 6-cyl engine, auto OD trans, P215/60RX16 all season tires, moonroof, power, adjustable pedals, reg appearance pkg. rear spoiler, 5-pass w/floor console floor shift, luxury/convenience group, power heated mirror/perimeter lighting. Inside mirror with compass

• Was $22,205 STOCK #30129 NOW $15,209.90* Off Lease Buy Ford Employee or Eligible Family Member

A-PLAN 36 MONTH LEASE RENEWAL: ZERO DOWN $231.22** mo. | $1500 DOWN $188.17** mo.

2003 TAURUS SEL -DELUXE!

0% Financing Available

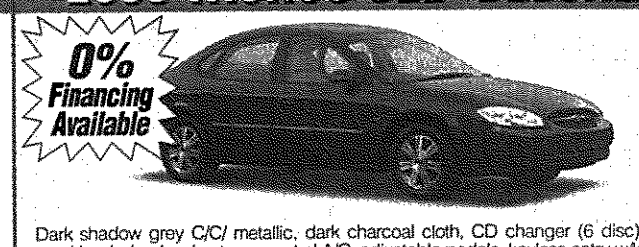

Dark shadow grey C/C/ metallic, dark charcoal cloth, CD changer (6 disc), 5-spk machined wheels, elec temp control A/C, adjustable pedals, keyless entry w/keypad, perimeter anti-theft sys, 3.0L 4-V 6-cyl engine, auto overdrive trans, P215/60RX16 all season tires, moonroof, power, luxury/convenience group, power htd mirror/perimeter lighting, inside mirror w/ compass.

• Was $23,755 STOCK #30779 NOW $16,759.90* Off Lease Buy Ford Employee or Eligible Family Member

A-PLAN 36 MONTH LEASE RENEWAL: ZERO DOWN $252.70** mo. | $1500 DOWN $209.65** mo.

2002 FOCUS SE

NOW $12,595* Off Lease Buy Ford Employee or Eligible Family Member

0% 60 Months 1.9% 72 Months

Was $16,715 STOCK #23732

Cloud 9 white clearcoat, dark charcoal cloth, power side windows, tilt, speed control, dual power mirrors, CFC-free air cond, AM/FM stereo radio w/CD player, 15" alloy wheels, 2.0L DOHC 16V zetec engine, automatic transaxle, P195/60R15 BSW tires, 6-disc in dash CD/clock

DEMMER MUST GO TAG! Clearance Priced Below Dealer Cost!

2002 F-150 4X4 CREW CAB

NOW $26,495* Off Lease Buy Ford Employee or Eligible Family Member

Toreador red clearcoat, dark graphite cptns chrs, pref. equip. pks. 507A, XLT series, air, AM/FM stereo/clock/single CD, 5.4 L EFI V8 engine, electronic 4-spd auto O/D, 3.55 ratio limited slip axle, 6750# GVWR package, cab steps, overhead console, trailer tow, FX4 off road equip group, P265/70R-17 OWL all terrain, skid plates, 17" cast alum wheels, cloth capt chairs, power driver's seat

Was $34,985 STOCK #26830

0% Financing Available

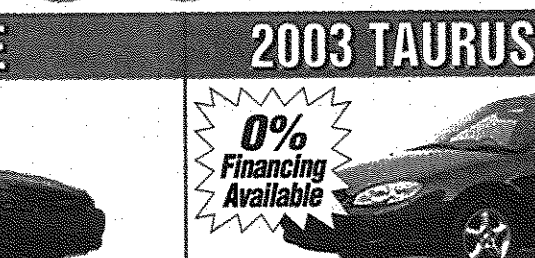

2002 F-250 4X4 SNOW PLOW

NOW $26,995* Off Lease Buy Ford Employee or Eligible Family Member

Red clearcoat, medium flint knitted vinyl, pref equip pkg. 600A, western model, UTP 80-new ultra mount! 8' commercial duty pro blade, 12V electric/hydraulic drive, xl trim, trailer tow, pass airbag, 5.4L EFI V-8, electronic 4-spd auto trans, LT265/75RX16E BSW all-terrain, 4.10 ratio limited slip axle, XL decor package, jewel affect headlamps, full wheel covers, chrome rear step bumper, 8800# GVWR package, sliding rear window, spare tire and wheel, speed control/tilt, telescoping tt mirrors-manual, air, AM/FM elect stereo/cass/clock, roof clearance lights, trailer hitch receiver, knitted vinyl bench.

Was $32,783 STOCK #22800

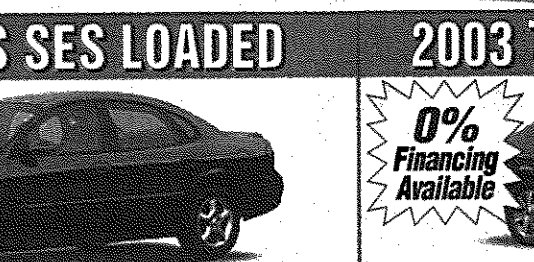

WITH PLOW

2002 E-150 RV CONVERSION

NOW $27,995* Off Lease Buy Ford Employee or Eligible Family Member

0% 60 Months 1.9% 72 Months or Up to $5000 In REBATES!

Was $36,660 STOCK #22358

Has It All! Roadstar Conversion Pkg., Leather, Ground Effects With Cladding, Vista Cloth Cargo Shades, Central Air & Heat, Toreador Red. Much More.

DEMMER MUST GO TAG! Clearance Priced Below Dealer Cost!

MODEL	DOWN PAYMENT	TOTAL DUE AT INCEPTION
TAURUS SE	0 Down $1500	$425 $1969
TAURUS SES	0 Down $1500	$451 $199
TAURUS SEL	0 Down $1500	$474 $2018

JACK DEMMER FORD Ford

CALL 1-800-ASK-FORD! www.aplanheadquarters.com! Ph. 734.721.2600

SALES Mon. & Thurs. 8am-9pm Tues., Wed., Fri. 8am-6pm

SERVICE Mon. & Thurs. 8am-8pm Tues., Wed., Fri. 8am-6pm

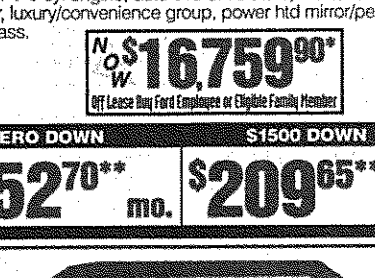

www.demmer.com

*Plus tax, title, license & destination. Rebates computed in price. **24/36 month lease. 1,000 miles per month, 15¢ per mile excess charge. License & title due at delivery. 6% use tax due monthly. All rebates assigned to dealer! See Demmer for details. † Excludes SVT & Thunderbird. L OE68045942

Real Estate One, Inc.

Trusted by more people in more neighborhoods.

RealEstateOne.com

Get the Best!

The Real Estate One Family of Companies

Real Estate One • Johnstone & Johnstone • Max Broock Realtors • Ralph Manuel Associates

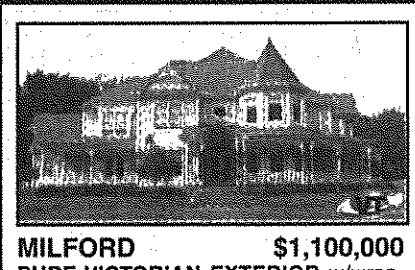

MILFORD $1,100,000
PURE VICTORIAN EXTERIOR w/wrap-around porch! Stunning home welcomes anyone! Horses allowed, 2+acres w/sub setting. Lg open rooms w/many detailed touches. Gourmet kit w/gathering room.(89HIC2)
248-348-6430

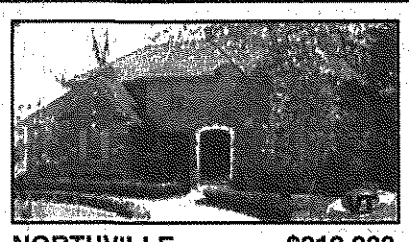

NORTHVILLE $819,900
PRESTIGIOUS GOLF COURSE COMMUNITY! Spectacular home w/nearly 4,200 SF! GR w/soaring ceiling, gourmet kitchen w/granite counters, dual staircase, butlers pantry & custom upgrades t/o.(87MER2)
248-348-6430

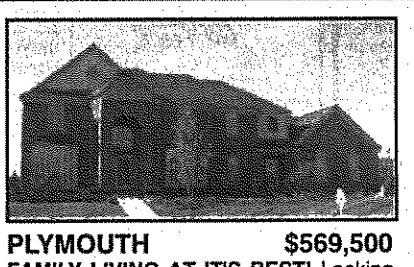

PLYMOUTH $569,500
FAMILY LIVING AT IT'S BEST! Looking for that special place to call home? This col has 4 bdrms, 3 baths, 2 half baths. Formal lr, dr & library. Kit with cherry cbnts & island. Full bsmnt.(23M11337)
734-455-7000

NORTHVILLE $550,000
BEAUTIFUL RAVINES OF NORTHVILLE home with all of the amenities. 2 frpls, 4 BR, 3.5 baths, fabulous mstr and much more. Be the first proud owners!(23DEE2)
248-348-6430

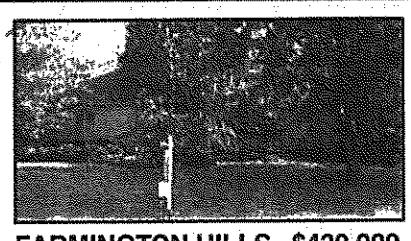

FARMINGTON HILLS $439,900
BEAUTIFUL 4 BR HOME! 1st flr mstr, fin'd walk-out bsmt, hdwd flrs, tile baths. All the work has been done for you! Come home and relax!(26GLE2)
248-348-6430

NORTHVILLE $429,900
TURN KEY CONDITION! IMMEDIATE OCCUPANCY! Lg home on lg lot with circular driveway. 4 BR, 2.5 baths, brand new furnace & hwh. Built-in microwave & over. Near downtown Northville!(00NOR2)
248-348-6430

InfoLine 888 REO-LIST
- Information about homes 24/7
- Connect to an agent
- Make an appointment to see a home
- Access mortgage information

All with one call!

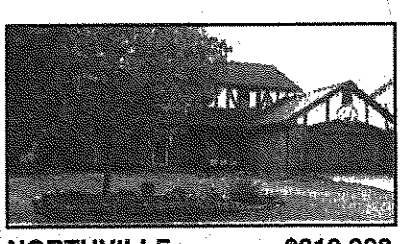

NORTHVILLE $319,900
GREAT HOME IN NORTHVILLE COLONY ESTATES! Updates abound in this 4 BR, 2.5 bath Colonial w/fin'd bsmt. 2-doorwalls to lg deck, GR w/cathedral ceiling & natural FP. Beautiful lndscpd yard w/ sprinklers.(45WEA2)
248-348-6430

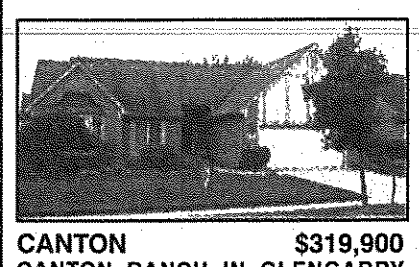

CANTON $319,900
CANTON RANCH IN GLENGARRY VILLAGE! Condo alternative w/open flr plan. 3 BR, 2.5 baths. Enjoy all the activities at the Summit complex! Move-in condition and quick occupancy!(61GL32)
248-348-6430

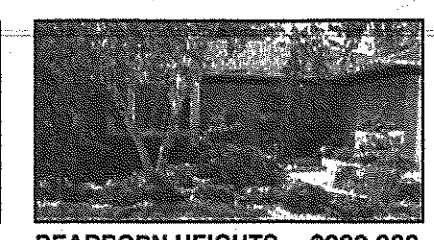

DEARBORN HEIGHTS $299,900
PREMIER HOME WAITING Dearborn Hgts custom 3 bedroom, 3 bath, 1700+ Ranch w/ updates everywhere. 1st floor laundry, sunroom, etc. Finished basement & 2 car attached.(C403)
734-326-2000

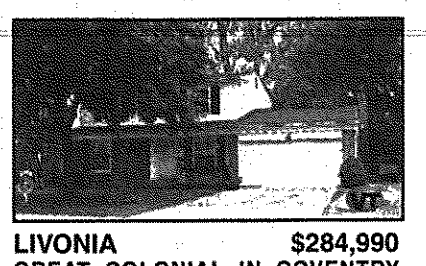

LIVONIA $284,990
GREAT COLONIAL IN COVENTRY GARDENS WEST! 4 BR, 3 full baths, beautiful updtd kit w/oak cabinets overlooking FR w/full brick FP & doorwall to patio. Nicely decorated t/o, new windows, roof & flooring.(67ASH2)
248-348-6430

CANTON $282,900
SCOTTY, BEAM ME HOME to this lovely 4 bdrm, 2.5 bath col in Plymouth/Canton school district. Beautifully landscaped yard w/paver patio, rockwall, mature trees. Call for appointment!(23W39950)
734-455-7000

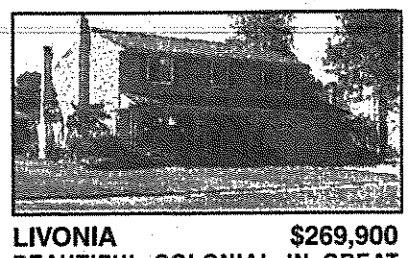

LIVONIA $269,900
BEAUTIFUL COLONIAL IN GREAT LOCATION! 4 BR, mstr ste w/bath & wic, remodeled kit, breakfast nook, 1st flr laundry, bsmt, newer rf, wndws, furn, patio, shed, & more! Very clean! Don't wait!(W16717)
734-591-9200

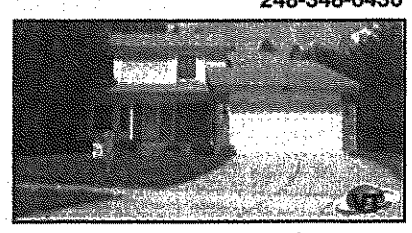

LIVONIA $264,500
BACK TO NATURE! This 2000 sf brk colonial has it all - location, quality, value, & charm. Yd backs to wooded nature area. 4 BR, 3.5 BA, 2 car attd gar, fin bsmnt, FR w/ FP, more.(B17462)
PC 070672 734-591-9200

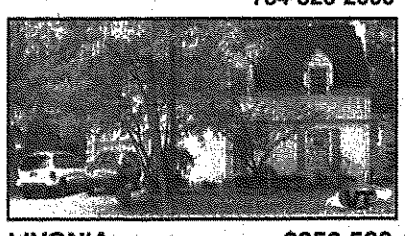

LIVONIA $259,500
CHARM, BEAUTY, PERFECTION! One of Rosedale Garden's finest - 3 BR, 1.5 BA, 2000 sqft brk colonial features overszd LR w/FP, formal DR w/bay wndw, lg BR, mstr w/FP, sun rm, and much more!(C9611)
734-591-9200

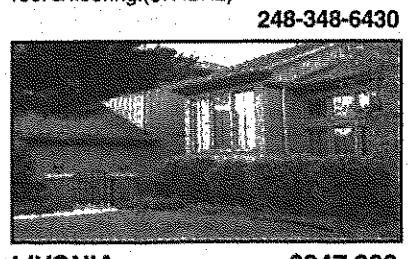

LIVONIA $247,900
ONLY THE BEST FOR YOU! Easy living. 2 bdrm, 2.5 bath Townhome in Livonia. Great rm & dining area. Natural frplc. Over 1800 sq ft. 2 car side entry gar. Private courtyard & side deck.(23L37928)
734-455-7000

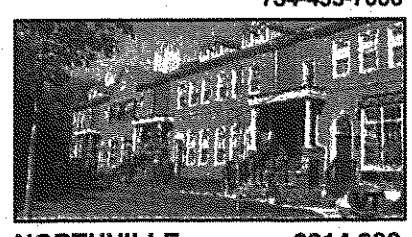

NORTHVILLE $214,900
WALK TO DOWNTOWN NORTHVILLE! Move right into this 2 BR, 1.5 bath Condo. GR w/gas frpl, upgraded lighting and ceramic bath, DR, balcony off mstr BR.(67RIV2)
248-348-6430

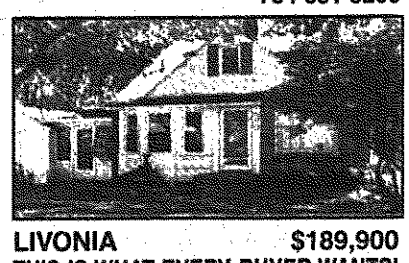

LIVONIA $189,900
THIS IS WHAT EVERY BUYER WANTS! Location! Pool! 1/2 acre lot, master w/full bath, large bedrooms, updates galore. Hurry!(W27995)
PC 070682 734-591-9200

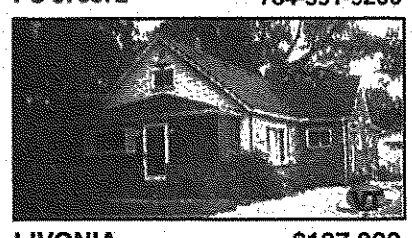

LIVONIA $187,900
UNIQUE 4 BR, 2.5 BA BUNGALOW on 1/ 2 acre lot. Remodeled kit & bath, copper plumb, lg storage shed/loft, newer 2.5 car garage w/twin 8ft pass thru drs. Updates galore!(H33901)
734-591-9200

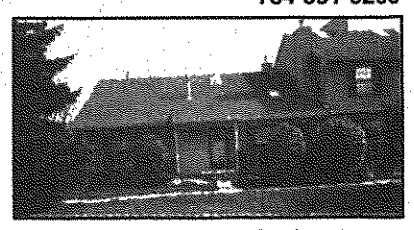

FARMINGTON HILLS $181,900
GREAT LOCATION IN THIS COMPLEX! Great elevation sits back with a view, close to gar & extra parking. Kitchen has custom cabinets & skylight. Bsmt is prof finished. This condo is very clean!(C31132)
734-591-9200

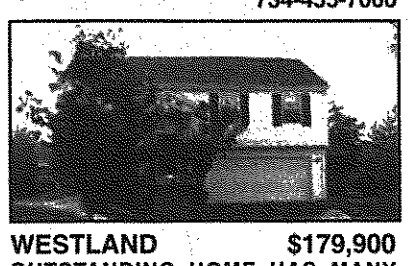

WESTLAND $179,900
OUTSTANDING HOME HAS MANY UPDATES huge 3 bedroom, multi baths, large lot, oak cabinets, walk-in closet, paved patio, outstanding landscaping, ceiling fans plus a walk out finished basement.(N285)
734-326-2000

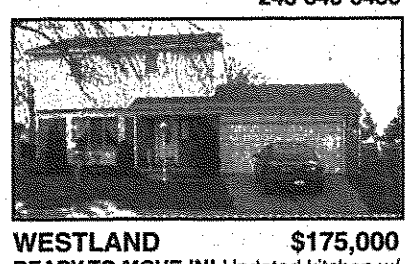

WESTLAND $175,000
READY TO MOVE IN! Updated kitchen w/ oak cabinets, newer neutral carpeting & an updated bath. Newer vinyl siding & newer shingles. Huge deck and spacious back yard.(W623)
734-326-2000

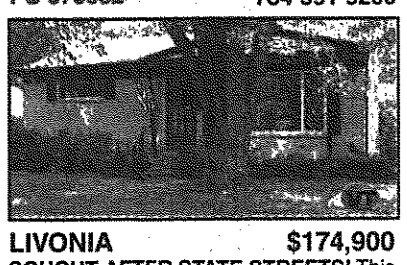

LIVONIA $174,900
SOUGHT AFTER STATE STREETS! This Livonia brk ranch is awaiting its new owner. Come take a look & be pleasantly surprised. 3 BR, dining area, FR, bsmnt, 2 car garage. Great price!(W31724)
PC 070702 734-591-9200

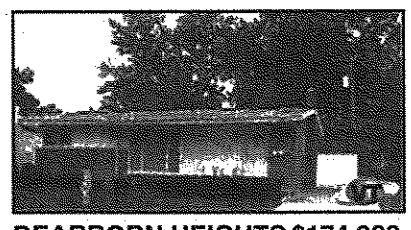

DEARBORN HEIGHTS $174,900
BUY A DREAM! With this 3 bed Brick & Vinyl Ranch in North Dearborn Hts. Full fin base, 2 1/2 baths, C/A, remod kit & baths, newer carpeting, furn, copper plumbing and more.(C750)
PC 220312 734-326-2000

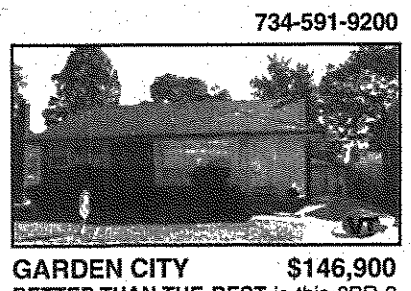

GARDEN CITY $146,900
BETTER THAN THE REST is this 3BR 2 bath Brick Ranch w/full finished basement, 2 car garage, central air, remod kit & newer carpeting.(S682)
PC 220482 734-326-2000

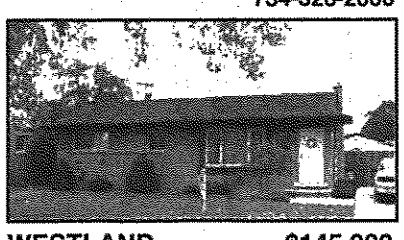

WESTLAND $145,900
PRICED TO SELL Wonderful 3 bed brick Ranch. Updated include kitchen, flooring, bath with jet tub, enjoy the deck and the pool. Newer carpet. Must see!(V730)
PC 220122 734-326-2000

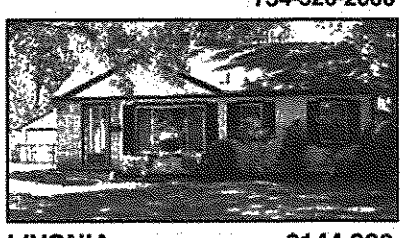

LIVONIA $144,900
GREAT LOCATION IN LIVONIA! Nice park 1 1/2 blocks away! This ranch offers a nice lot w/private yd, LR w/coved ceilings, deck, 20x30 garage and much more! Updated kit cabinets, wndws, rf.(A14984)
PC 070572 734-591-9200

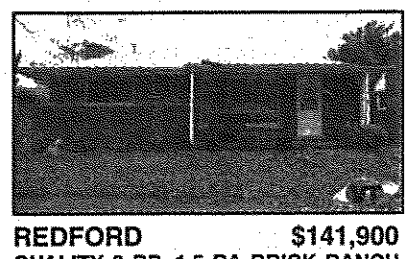

REDFORD $141,900
QUALITY 3 BR, 1.5 BA BRICK RANCH with finished basement, 2 car garage, fenced & landscaped yd, newer furn & c/a, new roof & carpet. Location, value, & charm!(S14148)
734-591-9200

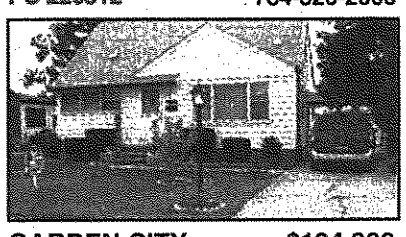

GARDEN CITY $134,900
COZY & UNIQUE bungalow in quiet neighborhood. 3 bdrms, finished basement/ rec room. Large 2 car gar, Florida room, 1.5 bath, fenced. Extra room can be an office or 4th bdrm.(23D29807)
734-455-7000

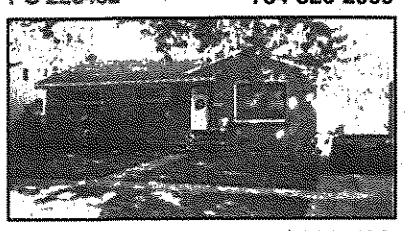

REDFORD $128,500
YOU'LL FEEL RIGHT AT HOME in this lovely 3 BR brk ranch. Large dining room area, finished basement with extra bedroom or office area, immediate occupancy. (L9030)
734-591-9200

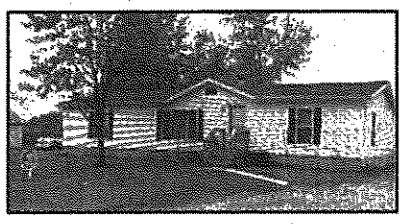

ROMULUS $124,900
ONCE YOU COME IN YOU WON'T WANT TO LEAVE A nice 3 bedroom w/master bath. Treat yourself and your family to a nice neighborhood and a great place to live. Has an above ground pool.(H613)
734-326-2000

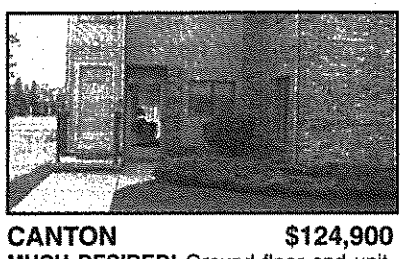

CANTON $124,900
MUCH DESIRED! Ground floor end unit. Open floor plan featuring 2 bdrms, 2 full ceramic baths. Kitchen appliances are staying. Excellent condition!(23L42578)
734-455-7000

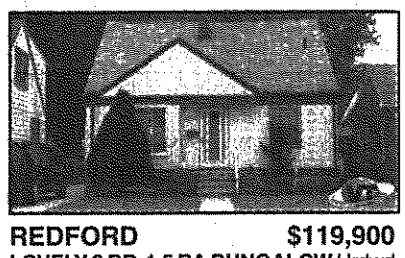

REDFORD $119,900
LOVELY 3 BR, 1.5 BA BUNGALOW Hrdwd floors - new pergo floor in DR & kit - neutral carpet - fresh paint - new pic wind - poss 4th BR in part fin bsmnt - 2 car garage - a must see! Warranty.(F18507)
PC 070042 734-591-9200

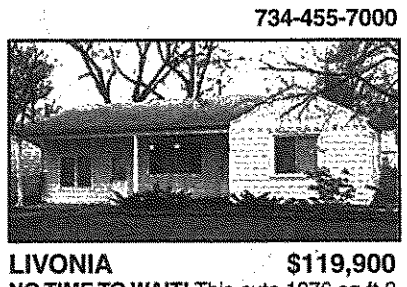

LIVONIA $119,900
NO TIME TO WAIT! This cute 1276 sq ft 3 BR ranch is located on a lg lot. Offering updates including a new furnace, hwh, vinyl wndws, bath, & more!(L20435)
PC 070032 734-591-9200

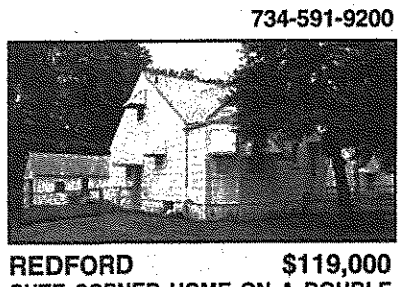

REDFORD $119,000
CUTE CORNER HOME ON A DOUBLE LOT 3 bedroom Bungalow w/all having a private entry to deck off bedrooms. Nice foyer w/stained glass. Hardwood floors, dining room w/bay window, freshly painted.(B148)
734-326-2000

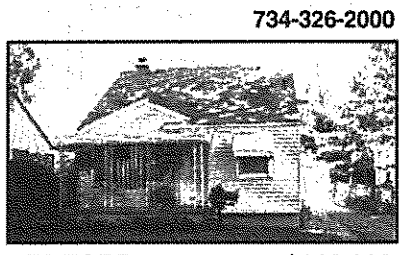

REDFORD $116,900
VERY SHARP 3 BR, 2 FULL BATH HOME! Impeccably maintained w/beautiful refinished hdwd flrs. Includes; stove, refrigerator, dishwasher, washer, dryer & microwave!(09FIV2)
248-348-6430

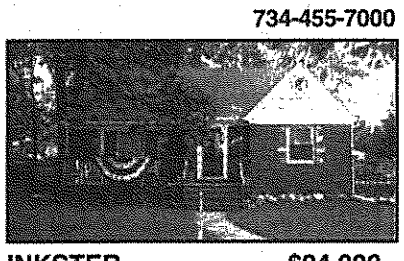

INKSTER $94,000
PRIVATE DEAD END STREET SURROUNDED BY lovely park. 4 spacious bedrooms, 2 baths. New kitchen flooring. All brick Cape Cod oversized yard featuring a walkout basement to access backyard patio.(F164)
734-326-2000

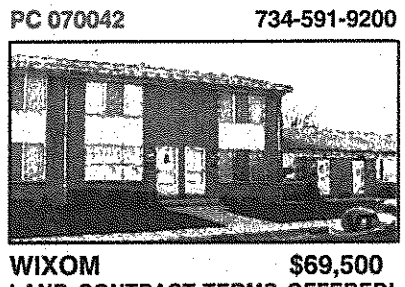

WIXOM $69,500
LAND CONTRACT TERMS OFFERED! Clean, charming 50+ adult condo! 2BR, 1.5 baths, partially fin'd bsmt, neutral decor & appliances. Community bldg & pool, very well maintained.(23HEL2)
PC 070042 734-591-9200

SALEM
BRICK RANCH ON 8+ ACRES! Nice Ranch home on beautiful 8.3 acres with pole barn & 2nd out bldg. Large country kitchen, 2-car side-entry garage, deck & wooded frontage! Must see!(45SIX2)
$319,000 248-348-6430

NORTHVILLE
FANTASTIC VINTAGE BUNGALOW in Cabbage Town! Best of both worlds, charming & updated. Walk to everything in Northville! Hdwd flrs, original moldings & cabinets in DR. It's waiting for you!(12BAS2)
$249,900 248-348-6430

LIVONIA
COUNTRY LIVING IN THE CITY! Wooded 1/2 acre homesite, 3 BR, 2 BA, 3 car garage w/workshop. Many updates, newer rf & gutters, vinyl siding, skylights, appliances, plumb, HWH, & more.(F15007)
$220,000 734-591-9200

LIVONIA
RECOGNIZE VALUE & POTENTIAL? Country sized 1/2 acre lot frames this 2 BR, 1.5 BA home w/full bsmt, snrm, 4 car gar + carport. Much has been done: newer kit, BA, rf, furn, carpet, lndscpng..(O34171)
$159,899 PC 07011 734-591-9200

Call Info Line at 888-REO-LIST, punch in the PC code #, get information!

©Real Estate One, Inc. 2002

Jobs and Careers

5000's Jobs and Careers

5000.....Help Wanted-General
5010.....Help Wanted-Computer/Info Systems
5020.....Help Wanted-Office Clerical
5030.....Help Wanted Engineering
5040.....Help Wanted-Dental
5060.....Help Wanted-Medical
5080.....Help Wanted-Food/Beverage
5100.....Help Wanted-Health & Fitness
5120.....Help Wanted-Sales
5200.....Help Wanted-Part-Time
5240.....Help Wanted-Domestic
5260.....Help Wanted-Couples
5300.....Entertainment
5320.....Students
5340.....Jobs Wanted Female/Male
5360.....Childcare Services Licensed
5370.....Childcare/Babysitting Services
5380.....Childcare Needed
5400.....Elderly Care Services
5500.....Summer Camps
5600.....Education/Instruction
5620.....Business & Professional Services
5640.....Financial Services
5660.....Secretarial Services
5700.....Attorneys/Legal Counseling
5720.....Tax Services
5740.....Business Opportunities

1-800-579-SELL

5000-5980 Employment Instruction Services

Help Wanted General 5000

A Well-respected Farmington Hills spa is seeking

• a talented, dedicated spa manager with strong public relations and communication skills, self-motivated and a leader.

• Experienced front desk administrators with outgoing personality, multi-tasking skills & computer knowledge.

Benefits: Competitive salary, continuing education and career advancement.

Please e-mail resumes to: www.DLLock@comcast.net or Fax to 734-326-1907

Accountant

Full-charge accountant needed for a small manufacturing company located in Troy. Responsibilities include A/R, A/P, collections, general ledger and monthly financial statement preparation. Must have B.S. in Accounting with manufacturing experience. Knowledge of Microsoft Office required and Great Plains Dynamics a plus. Position requires a detailed, multi-task person with good communication skills. Please forward resume to: Parker, Wittus, and Company, Attn. T. W., 2000 Town Center, #110, Southfield, MI 48075.

ACCOUNTANT/ BOOKKEEPER

full time for Northville CPA firm. General ledger, payroll required. Income tax a plus. Fax resume to: 248-380-9153

ACCOUNTING CLERK

Billings, inventory, posting. Detail orientated. 2-3 yrs. experience. Good math & computer skills, H.S. diploma. Competitive wages & benefits. Fax resume to 734-397-0029

ACCOUNTS RECEIVABLE /PAYABLE MANAGER

For marketing co., 13 Mile/ Southfield Rd. Fax resume: 248-646-8667 or 8664

ACTIVITY ASSISTANT

Part Time Days Excellent writing skills & organization. Please call Christine Valley 248-349-2200

CLASSIFIEDS WORK! 1-800-579-7355

Help Wanted General 5000

Administrative Assistant

Full time, 9-5, Livonia location. Desk top publishing and web experience an advantage but not required. Email resumes to sheilar@nminc.com

ADMINISTRATIVE POSITION

Small company in Livonia. Requires experience in MS Office and QuickBooks. Call Carolyn@248-853-9053 Email Autolinkltd@aol.com

ADMISSIONS REPRESENTATIVE

Looking for energetic and self-motivated individual to interview and enroll students for private career school in Ann Arbor. Good communication and phone skills a must, sales and computer skills preferred. Part-time, 20 hrs/wk, $10-12/hr. Fax resume to 734-434-8579

AFTERNOON TRANSPORTATION MANAGER

Fast paced, growing, high-tech Freight Forwarder is currently seeking afternoon (13:00 to 21:00) Transportation Manager. A successful candidate will have current experience in routing air the LTL shipments, including negotiating lowest rates. Must be knowledgeable in shipping & receiving, warehouse, & inventory control. Excellent salary & benefits. Experienced only need apply. Please send resume to: CGL Freight Forwarding 6774 Brandt Romulus, MI 48174 Attention: Paul

AIRFREIGHT FORWARDER Experienced. Internet bidding & routing knowledge a plus. Please fax resume to 734-407-2365.

AREA DIRECTOR

Responsible for overseeing the operations of a portfolio of apt. communities in Michigan and Ohio. A proven track record in the supervision of multiple locations, plus a strong background in multi-family operations is required. Working knowledge of financial budgeting and monthly reporting is preferred. Please fax resume to (248) 473-5480

AUTO BODY TECHNICIAN
CRESTWOOD DODGE
(734) 421-5700

Help Wanted General 5000

AUTO LAB - On Telegraph in Detroit experiencing heavy growth is looking for exp service writer, certified mechanic & drive ability technicians. Benefits available. Call 313-535-2220

AUTO PORTER

Large Westside Ford dealer looking for the right individual. We offer excellent pay plan and benefit package, Blue Cross, dental, prescription, vision, matching 401K, life and disability insurance, paid vacation and a five day work week. Great driving record a must. Apply in person only to: Steve Shipley at Pat Milliken Ford, 9600 Telegraph, Redford.

AUTO TECHNICIANS
CRESTWOOD DODGE
(734) 421-5700

AUTOMOBILE BILLER

Farmington Hills dealership seeks experienced Biller. Full time, benefits, & 401K. Fax resume to Sherry @ (248) 474-9925

AUTOMOTIVE STORE MANAGERS & AUTOMOTIVE TECHNICIANS

Excellent pay. Excellent benefits. Vacation. Very busy automotive repair facilities. Call Marty 734-576-1185

BAR TENDER TRAINEES NEEDED

$250 per day potential. Local positions. Call 800-293-3985 ext. 3098

BARBACKS, DOOR-PERSON,

Nights & weekends. Players Billiards 38503 W. 10 Mile, Farmington Hills, MI

Belleville - 2 bedroom, completely remodeled, basement, deck, all appliances c.a. $800/mo. 248-398-9863

BILLING PROFESSIONAL wanted for full-time position with multi-media company in Farmington Hills. Minimum 2 years billing exp. Computer background required. Degree a plus. Exc. benefits and 401K. Send resume and salary requirements to: Billing Clerk 23801 Industrial Park Dr. #201 Farmington Hills, MI 48335

BIRMINGHAM - Spotless 2 bedroom upper, C/A, hardwoods, 14 Mi/ Woodward. $900+security. 248-643-0427

BUSY LIVONIA FLOWER SHOP - needs responsible, talented individual for part time position, Mon., Wed., Fri., Sat. **SALES EXP A MUST.** Apply in person at Flowers From Joe's, 33018 W. Seven Mile Rd., Livonia.

Caregivers & Companions Needed for our clients in their homes. Must be compassionate with a desire to help others. Medical exp. not necessary. Training provided. Call Home Helpers: 248-679-1174

CARPENTERS

Rough Carpenters wanted good wages. Good benefits. Exp. necessary. Call after 6. (248) 477-1553

CARPENTERS

Skilled capenters/laborers only. (248) 343-3192

CASHIER - Part OR full-time $8.00 per hour. 5am-1pm & some weekends. Dunkin Donut Amoco (734) 459-5944

IT DOESN'T GET ANY BETTER THAN THIS.. Observer & Eccentric Classifieds! 1-800-579-SELL

Help Wanted General 5000

CHILD CARE PROFESSIONALS NEEDED FOR SCHOOL AGE PROGRAM

Learn While You Earn!

The Learning Tree offers employees an Education reimbursement program, on-site training along with
.... 401K Retirement Plan
.... Medical/Dental Benefits
.... Paid Vacation/Holidays, and Personal Days
.... Raise Reviews BiYearly
.... Bonus Program

Call 734-525-5767 or apply in person.

CLEANERS / JANITORS $7.50/hr. Part-time evenings. Neat appearance. Canton, Plymouth, Taylor. (734) 283-6840

COUNTER POSITION DRY CLEANERS

Afternoon shift, hours approx. 2-7pm. For interview call: 734-425-0840

CUSTODIAN- for Restaurant. 7-10am., 7 days. Apply: Starting Gate Saloon, 135 N. Center St., Northville

CUSTOMER SERVICE REPRESENTATIVE

Part-time; days/evenings or weekends; flexible hours; competitive wage; limited benefits. Fax resume to: M. Skeegan (248) 432-5540 or mail to: JCC 6600 W. Maple W. Bloomfield, MI 48322

DEARBORN FEDERAL CREDIT UNION

Michigan's largest Credit Union is currently seeking friendly, upbeat, service oriented individuals

Now Hiring: Part-Time Tellers for our Livonia location to work less than 24 hrs. per wk. Saturdays required. Half day training sessions to begin January 6, 2003

Now accepting applications through Friday, November 15, 2002.

Apply in person at any Dearborn Federal Credit Union Branch Office.

Credit record in good standing required. E.O.E.

Desk Top Publisher

Part time. Ann Arbor print shop. Experienced in Mac, PC. Pagemaker, Photoshop & Illustrator. (734) 973-9500

"It's All About Results" Observer & Eccentric 1-800-579-SELL

DIESEL FLEET MECHANIC/TRAILER MECHANICS

JDC Leasing, a leading maintenance Service Company in the transportation industry, is seeking mechanics/technicians to fill full time, 1st , 2nd and 3rd shifts in the Warren Area. You must provide your own tools. Please contact Reginald or Todd, at 1-800-558-4244, X5000, or send resume to: **JDC Leasing, 25585 Sherwood Ave, Warren, MI 48091. AttentionTodd. Or simply apply in person during regular business hours, 9am-5pm.**

DIRECT CARE / JOB COACH Must have MORC or CLS training. Must possess valid driver's license with insurance and reliable car. Part time/full. (248) 474-9973

DIRECT CARE STAFF Needed for group homes. Fully trained $8/hr. Call 734-459-0368

Help Wanted General 5000

DIRECT CARE STAFF

Looking for qualified persons to work in the care giving field. $7.70-$8.20 hourly wage benefits. Call programs listed below:

WAYNE
734-467-5667

Trained on call staff $9/hr. For further information call or leave message 313-255-6295

Direct Care: Positions available working with people in their homes; competitive pay & benefits; all shifts; paid training, great people, meaningful work. 734-728-4382

SINGH. A Tradition of Excellence

DIRECTOR OF SINGH SUITES

Position shall oversee all operations, marketing, & budgeting for Singh Suites, the corporate/furnished apt business of Singh. Position shall supervise a small staff of sales persons & customer service reps; candidate shall also personally assist in those duties. Successful candidate shall have sales & supervisory exp. College Degree & exp. in property management &/or hotel management, exc. computer skills & strong communication skills shall be required. EEO

MANAGER OF OPERATIONS-SENIOR HOUSING DIVISION

This position assists senior housing division w/the administration, management & reporting of financial matters. Qualified candidate shall be directly responsible for implementing service policies & monitoring profitability of such services. Candidate must have a college degree & 3-5 yrs of administration exp. in community operations. Candidate must possess strong organizational & computer skills, have strong problem-solving abilities, & have the ability to supervise others. Prior multi-family management is a plus. EEO.

MARKETING MANAGER-SENIOR HOUSING DIVISION

This position shall be responsible for maximizing revenues by managing & coordinating sales & marketing, achieving occupancy goals, while achieving the highest possible rents. In addition, this position shall develop community/professional outreach programs & sales training programs for the marketing staff. Qualified candidate shall have a Bachelor's Degree with an emphasis in marketing or 5-10 yrs. multi-family management exp. in the Senior Housing field, outstanding leadership, communication skills, exc. computer skills & a commitment to seniors. EEO

Resume w/SALARY REQUIREMENTS or SALARY HISTORY to: Director, Singh Management Co., PO Box 252054, West Bloomfield, MI 48325 or RESUME@SINGHMAIL.COM Please note the appropriate position of interest. RESUMES WILL NOT BE REVIEWED WITHOUT SALARY REQUIREMENTS OR SALARY HISTORY

WALTONWOOD Redefining Retirement Living

DISPATCHER

Ground transportation co. in Livonia has an immediate opening for the afternoon shift. Must be able to work in fast paced environment & be able to 'think on your feet'. Customer service skills a must. Fax to: 734-542-8911 or call 734-542-7994

When seeking out the best deal check out the Observer & Eccentric Classifieds! 1-800-579-7355

DRIVER Deliver Produce to restaurants. Pay based on exp. Call: (313) 841-5200

DRIVER $10-$12 PER HOUR Retail furniture chain has full time delivery positions from Livonia warehouse. Contact Scott at 734-525-3999 or Fax 734-525-4707

DRIVER (CDL A or B) 66 year old wholesaler needs drivers for roof-top delivery. Hard work-repetitive lifting of shingle bundles. Majority of day spend roof loading. Must be OK w/walking on roofs. Good driving record. $13.50 start (negotiable w/experience). BC/BS, 401(k) & on-going training! Apply: Wimsatt Building Material 36340 Van Born Rd., Wayne, MI 48184

Help Wanted General 5000

DRIVER / SALES
Keystone Automotive

with 118 branches in the U.S and Canada, has moved into a new location in Livonia. We are looking for the right person to take over an existing route. If you are friendly, outgoing and have lots of determination, past parts exp or any sales exp, we have a great job opening. 401K, health, dental & life insurance, paid holidays, sick days & vacations. Send resume to, or stop in between 9-4: Keystone Automotive, 35799 Industrial, Livonia, MI 48150; or fax to: 734-542-9304.

DRIVER NEEDED - For Electronics Distibutor. Part-time. Oak Park. Bursma Electronics: 248-541-5666

Drivers
Teams Teams Teams
DEDICATED RUN

Based out of Romulus, MI
- Be Home Weekends
- Top Miles
- Top Pay + Bonuses
- Excellent Benefits

1 yr. OTR or dedicated exp. & current CDL

866-428-8700 (toll free)

USA LOGISTICS

DRIVERS- CDL-A

For local deliveries. Paid medical & dental. Call: 7 a.m.-5p.m. (734) 722-9581

ELECRICAIANS -RES in w/exp in new construciton for arowing company. Fax reusme to 248-465-8900

Electrician wanted, experienced, for residential. License not necessary. Call (313) 543-7655

ESCROW PROCESSOR Exp. only. Exc. benefits. Please call or fax resume to: 248-932-8855 or fax 248-932-0904, Attn: Gary.

EXPEDITOR High volume Residential Home Builder looking for go-getter to process permits. Full time position. Experience preferred. Fax resume to: (248) 851-4283

FASHION SHOW Participants Men, Women--all sizes, ages 18-65 Paid training after free workshop. (248) 262-6801

FRONT DESK CLERK & NIGHT AUDITOR - Part or full-time. Apply at: LaQuinta, 7680 Merriman Rd., Romulus.

GRINDER HANDS

We are looking for experienced operators only, and are offering an excellent benefit package, steady overtime, competitive wages, air-conditioned facility, and opportunity for advancement. Wages commensurate with experience.

- Centerless Grinder
- Surface Grinding
- I.D. Grinders

Fax, Call or Apply in Person
Moeller Manufacturing
43938 Plymouth Oaks Bl
Plymouth, MI 48170
Tel: 734-416-0000
Fax: 734-416-2200
E.O.E.

GROOMER

Needed for busy dog day care location in Keego Harbor. If interested, call 248-681-4417

GROUNDS

Edward Rose & Sons seeks to fill full time, year-round, groundskeeper position throughout suburban Detroit. Positions requires energetic, responsible individuals who enjoy working outdoors. Advancement available. Please call 248-539-2130 ext 388 or fax resume to: 248-539-7812

GROUNDS PERSON Full-time, for Dearborn Heights area apt. community. Great opportunity for right person. Please call (313) 562-3988

HAIR STYLIST For newly remodeled salon, full or part time, benefits. Livonia. Paul: **734-422-5730**

HAIR STYLIST & NAIL TECH Full or part itme, Saline Area. 734-429-3544.

HAIR STYLIST - Farmington salon has 2 stations available. Flat weekly rent. Great location. Clientele waiting. Call 248-478-7870

HAIRDRESSERS WANTED For newly remodeled salon in the Farmington Hills area. Terms neg. (248) 358-2722

HAIRSTYLISTS

Now hiring full & part-time in the Down River area, Plymouth & Westland & Farming areas. Guaranteed $10/hr. + tips. Call Steve 734-595-6003

Help Wanted Now. Sales & Basket assembly. Call (248) 608-9008

Help Wanted General 5000

HOUSEKEEPER

Luxury senior apartment community in Canton is seeking to fill a fill a housekeeper/night companion position for the 11:00pm-7:30am shift. Must have experience and references. E.E.O. Send resume to: PM, PO Box 255005, West Bloomfield, MI 48325 or Fax to: (248) 865-1630

HOUSEKEEPERS Full time 7:30am-3pm. Senior living in Westland. $8/hour. (734) 451-1155

JANITORIAL- 7 Mile/Newburgh & Northwestern area. Experienced in floor care. $8.50-$9/hr. 734-434-8218

JEWELER, FT & PT

Diamond set, Repair. Top pay. Dale, (734) 525-3200

JOIN A WINNING TEAM

Try a job that can MAKE A DIFFERENCE. Learn to teach & assist people with disabilities in their own homes. We offer, Blue Cross, paid training, paid sick & vacation time, paid lunch & breaks, free meals & opportunity for advancement. $8.05-$8.55/hour to start w/overtime available. Positions available in Novi & Highland.

Call (248)486-5368.

KITCHEN DESIGNER and SUPPORT PERSON desired for Living Spaces showroom in Sylvan Lake. Auto cad experience required. Full time, benefits. Fax resume: 248-682-5862 or call: 248-682-3600.

LANDSCAPE NURSERY needs, due to expansion, Project Manager, Commercial Estimator, Design & Sales. Must be fully experienced. Full-time. Bonuses, paid vacation. Call Crimboli Nursery. Canton, MI. (734) 495-1700 Fax: (734) 495-1131

LEASING CONSULTANT

Needed for Farmington Apartment Community. Prior leasing experience not required, however, individual must be very enthusiastic and must possess excellent sales, communication and marketing skills. We offer a competitive wage, commission, and a great benefit package that includes 401(k) and paid benefit days. Fax resume to Michele at (248) 569-1508.

LEASING CONSULTANT Full-time, for West Bloomfield apartment community. Great opportunity for right person. Please call (248) 682-2950

LOAN OFFICERS

National Mortgage Co expanding in the Detroit Metro area is seeking Loan Officers with sales & communication skills. Leads provided. Benefits available: Medical/401k. Call Mr. Ryan 800-800-4989

LOAN PROCESSOR

Fantastic Opportunity! Growing progressive Mortgage Co. in Birmingham. Call Larry at Northlawn Financial, 248-345-8686

MACHINE OPERATORS to be trained to operate heavy presses in a hot forming environment. Quality Steel Products, 4978 Technical Dr., Milford. (248)684-0555.

Machine Shop Help Exp. with bridgeport, lathe, brake, & shear. Some driving & shop maintenance. 1-248-478-3600

MACHINIST WANTED - Full or part time. Competitive salary. Fax resume to: 734-459-8202. or call 734-459-7663.

Machinists CNC LATHE OPERATOR

Must be experienced in programming and running prototype parts. Full-time, benefits. Apply by mail or in person to: 33100 Capitol, Livonia, MI 48150 734-427-8550

MAINTENANCE POSITION For large community in Westland. Full time. 401K. Benefits available. 734-459-6600

MAINTENANCE

Established Oakland County Property Management Firm looking to fill key, full time permanent position. Must have experience in HVAC, plumbing, electrical, carpentry, as well as a positive attitude and good driving record. EOE. Please fax resume to: The Benelcke Group 248-642-7607

MAINTENANCE SUPERVISOR for Canton apt. community. Excellent salary and benefit package. Must have minimum of three years experience in apartment community maintenance. Please fax resume to (248) 473-5480

MAINTENANCE TECH- Property management company has full-time openings for various locations. Must have 2 yrs. experience in heating, electrical & gas furnaces, plumbing, carpentry, etc. Benefits. Fax resume to (248)352-2837

Help Wanted General 5000

MAINTENANCE TECHNICIAN (Full-time)

needed for a Northville apartment community. Experience in electrical, plumbing, carpentry and HVAC area preferred. Chosen candidate must successfully undergo a drug test and criminal history background check. Company offers great benefits including health, 401(k), paid vacations and holidays. Interested candidates Please submit resume by fax or in person: Cedar Lake Apartments 17400 Cedar Lake Circle Six Mile Rd. Northville, MI 48167 Fax: (248)348-4386 Equal Opportunity Employer

MAINTENANCE TECHNICIAN

Needed for Farmington Apartment Community. Prior maintenance experience required. HVAC experience a plus. Responsibilities include interior and exterior building maintenance including snow removal and being on-call. We offer a competitive wage, bonus program, and a great benefit package that includes health insurance, 401(k), and paid benefit days. Position can include apartment. Call Michele at 248-569-8880 or fax resume: 248-569-1508

MAINTENANCE/ GROUNDS TECHNICIAN

Needed for Farmington Apartment Community. Responsibilities include interior and exterior building maintenance, including snow removal. We offer a competitive wage, bonus program, and a great benefit package that includes health insurance, 401(k) and paid benefit days. Position can include an apartment. Call Michele at 248-569-8880 or fax resume: 248-569-1508

MANAGER

Suburban Detroit Mgmt Company has an opening for Regional Manager to supervise multiple residential locations. We are looking for a strong individual with great people skills and an ability to get the job done. Wage package includes great benefits with medical and 401(k) plans. Experience preferred. Send resume in confidence with salary requirements to: P.O. Box 248 Southfield, MI 48037-0248

Manager

The Perfect Job for the Perfect Person

We are looking for a Manager to manage the daily operations at one of our upscale market communities in the **Northville/ Canton area.** The chosen candidate will be responsible for achieving optimal marketing and sales goals. Must be able to multi-task and supervise as well as motivate others. Will be expected to possess superior communications, organization, revenue enhancement, administration and reporting skills. Previous experience is necessary. Creative marketing concepts and implementation abilities a must. Willingness to go the extra mile to get the job done. Company offers **health insurance, 401(k) with match, paid vacations and holidays, and much more.** Please submit resumes to: Human Resources P.O. Box 760571 Lathrup Village, MI 48076-0571

Equal Opportunity Employer

MARKETING/ LEASING COORDINATOR

Senior apartment community in Oakland County is seeking an experienced Marketing/Leasing Coordinator to fill Full-Time position. We offer competitive wages and commissions. Full-time employees eligible for medical and dental benefits. E.E.O. Send resume to: PM, P.O. Box 255005, W. Bloomfield, MI 48325 or Fax resume to: (248) 865-1630

MILL HANDS- 5 yrs exp. CNC vertical and horizontal machine. Boring Mill devlieg exp. helpful. Medical, Dental, 401K. Clean, well-tooled, air conditioned shop. 248-349-0121

MORTGAGE OPPORTUNITIES

Growing Farmington based Mortgage Company established in 1988 is seeking experienced and motivated Processors, Closers, Post Closers and Assistants to fill immediate positions. Qualified candidates must have experience in the mortgage industry along with exceptional customer service skills. Excellent work environment and competitive compensation package. Fax resume to 248-474-2024

For the best auto classifications check out the Observer & Eccentric Newspaper. "It's all about RESULTS!"

Help Wanted General 5000

MORTGAGE LOAN PROCESSOR
• Experience Required •
$2,000 Signing Bonus

A Southfield mortgage company is looking for a dependable, hardworking individual with knowledge in processing conforming, non-conforming, FHA & VA loans with multiple investors. Excellent compensation, monthly bonus plan, medical, dental, 401(k) and a dynamic work environment. Please fax your resume and salary requirements to: (248) 827-4124 Attn: Heather M. Sanders

NEW SALON

Hair stylist needed & Nail Tech. (734) 422-1290

Owens & Minor, a Fortune 500 company and leading distributor of nationally branded medical/surgical supplies with over 40 distribution centers located throughout the country is currently looking for the following positions at their Plymouth Distribution Center.

2nd Shift Order Pullers

Experienced Order Puller/Pickers responsible for filling customer orders and delivering them to the delivery platform in a manner that meets Company standards for safety, security and productivity. Responsible for the completeness and correctness of all orders filled. Hours are from 4:00 p.m. - close. Will be required to lift up to 50 lbs. of force occasionally and up to 20 lbs. of force frequently. Prefer one year of similar experience in a warehouse environment.

Shipping/Receiving Coordinator

Responsible for insuring that all shipments and/or receiving documents and functions are completed accurately and on time. Communicates with customers as required and, in conjunction with the Warehouse manager, may develop outbound freight schedules. Keeps records on incoming/outgoing shipments and prepares items for shipment. Checks outbound shipments for accuracy and readiness for customer delivery. Prefer one year of similar experience in a warehouse environment.

For immediate consideration, apply online at ww.owens-minor.com, or visit our office between 10:00 a.m. and 3:00 p.m. to apply online at 45755 Five Mile Rd., Plymouth, MI. We are located on Five Mile Road between Sheldon and Beck Road. Applications and resumes via mail or fax will not be considered. No phone calls please.

EOE, M/F/D/V. We are an Affimative Action Employer.

PAYROLL CLERK PART-TIME

Searching for an entry level payroll clerk to work in a fast paced environment. Must be detail oriented with professional communication skills. PC experience, Excel & Microsoft Word a plus. Duties will include Data Entry on Ceredian system & Kronos Timekeeper system, Garnishments, Employment Verifications and Filing. Please forward resume & salary requirements to: Howard Ternes Packaging Co. 12285 Dixie St. Redford, MI 48239 Fax: 313-531-5243 Attn: Human Resources

Personal Assistant

Aprrox 20 hours/week, requires good organizational skills, driving skills, availability at a moments notice. Willing to travel. Assist president of small public relations firm in Canton Twp. with professional & personal business at work & in her home. Some college preferred. Company car provided. Call 734-397-8775

PLUMBER WITH 1-2 yrs. exp. full time. SE Michigan, western suburbs. Call 248-770-2396

PLYMOUTH SUPER CENTER NOW HIRING:

- GAS ATTENDANT
- CAR WASH ATTENDANT
- CASHIER
- FOOD SERVICE

Apply in person: 400 Ann Arbor Rd., Plymouth

PRE-SCHOOL GYMANISTICS DIRECTOR

High energy & love of children required. Must be 18 yrs. old. Call Gina or Vivian: 248-380-5330

PRESS BRAKE OPERATOR One year of shop experience. Good pay and benefits. Apply in person at: Sure Fit Metal Products, Inc. 30999 Industrial Rd. Livonia. 734-522-9310

QUALITY ASSURANCE MANAGER

Residential area builder seeks Qualified candidate for QAM position. Must be highly organized & possess construction & closing knowledge. Send resume to: QAMCareers@yahoo.com

CLASSIFIEDS THAT WORK FOR YOU! 1-800-579-SELL

CARRIER NEEDED Livonia and Redford

D-185
- Westfield from Hemingway to Kinloch
- W. Chicago from Hemingway to Kinloch
- Hemingway from Westfield to W.Chicago
- Lucerne Ct. from Westfield to Dead End
- Jan from Kinloch to Westfield
- Kinloch from Cathedral to Westfield
- Rockland from Jan to Westfield

D-186
- Rockland from Kenneth to Cathedral
- Lucerne from Kenneth to Cathedral
- Cathedral from Hemingway to 26184 Kinloch

D-22
- Grand River from Norborne to Kinloch
- Vasser from Norborne to Kinloch
- Norborne from Grand River to 7 Mile

D-23
- Centralia from Vasser to 7 Mile
- Beech Daly from Grand River to 7 Mile
- Grand River from Beech Daly to Norborne
- 7 Mile from Beech Daly to Norborne

L-62
- Westmore from W. Chicago to Sheldon Center
- Farmington from W. Chicago to Sheldon Center

L-92
- Grandon from Pere to Hix
- Pere from Northfield to Joy

Contact Home Delivery Manager
Jim Heriford 734-953-2238
or Linda English 734-953-2239
Observer & Eccentric

Heslop's CHINA & GIFTS

is looking for friendly, outgoing individuals to sell and service our customers.

PERMANENT FULL TIME AND PART TIME POSITIONS AVAILABLE.

We offer $8 hr. to start. Medical, Dental, 401k, and beautiful merchandise at an employee discount. Prior sales experience helpful. Friendly smile required!

Opportunity for advancement.

Novi Town Center 248-349-8090 Ask for Sally

REPORTERS & PHOTOGRAPHERS

Do you have a bachelor's degree or equivalent in journalism or related field? We are seeking photographers and reporters to cover news and sports on a temporary or freelance basis for our award winning community newspaper.

Applicants should have photography experience, or news and sports writing background, excellent writing skills, and experience on Baseview or similar word processing system and QuarkXpress electronic page assembly software. Flexible hours, some nights and weekends.

Please submit resume to:

The Observer & Eccentric Newspapers
36251 Schoolcraft Rd.
Livonia, MI 48150
Fax: (734) 953-2057
or email:
ebibik@oe.homecomm.net

Must include job code:TRP

Advertising Sales Professional

The national award-winning **Observer & Eccentric Newspaper** is looking for an enthusiastic, results-oriented sales professional with strong presentation and closing skills. In this position you would be handling a prime territory with base accounts and very high potential prospects. Please respond to this ad only if you are competitive, focused, enjoy sales, can think on your feet, and like to work in a fast-paced-deadline-oriented environment. You must have a Bachelor's degree or equivalent work experience, with at least two years of prior outside sales experience *(media experience preferred).*

Responsibilities include:
- Prospecting and development of new business accounts.
- Maintaining existing local retail business clientele.
- Proposal writing, sales presentation, and development of ad campaigns.
- Accurate record keeping of advertising accounts and billing.

We offer base salary plus excellent commission plan, benefits and time off policy. If you are a highly motivated individual with excellent communication skills, send your resume to:

E-mail: ebibik@oe.homecomm.net
The Observer & Eccentric Newspapers
36251 Schoolcraft Road
Livonia, MI 48150
Fax: (734) 953-2057
Must include job code: ASR

Heslop's CHINA & GIFTS

is looking for friendly, outgoing individuals to sell and service our customers

We offer $9 hr. to start. Medical, Dental, 401k, and beautiful merchandise at an employee discount. Prior sales experience helpful. Friendly smile required!

Opportunity for advancement!

West Bloomfield
Orchard Mall
248-737-8080
Ask for Molly

PERMANENT FULL TIME AND PART TIME POSITIONS AVAILABLE.

Help Wanted General 5000

QUALITY CONTROL

Residential Home Builder seeks an experienced individual to perform quality inspections throughout construction process. Individual will report directly to V.P. of Construction. Duties will include working with superintendents and sub-contractors to make sure homes exceed quality standards prior to closing. Individual will perform customer orientation meetings and also work on special projects related to warranty service. Salary and benefits commensurate with experience. Fax resume to attention SS at: 248-865-2096

REGISTRATION OFFICERS
$21/HR. AVR.
Limited number of positions.
Training provided.
Call 248-355-7270 Now!

RESIDENTIAL CLEANING - I'll help you start your own business. Must have recent residential cleaning exp. Average $12-16 per hr. 734-981-3090.

Retail
Heslop's China & Gifts
Is looking for friendly, outgoing individuals to sell and service our customers. Permanent full time and part time positions available. We offer $8/hr. to start. Medical, dental, 401K, and beautiful merchandise at an employee discount. Prior sales experience helpful. Friendly smile required! Opportunity for advancement.
Dearborn Heights
The Heights
313-274-8200
Ask for Rebecca

Retail Sales
The Jewelry Factory
Sales, no exp, up to $10/hr
Sales w/exp up to $12/hr.
Diamond Sales up to $14/hr.
F/T, P/T, Seasonal.
Dale, (734) 525-3200

SECONDARY OPERATOR
Local manufacturer in Redford looking for Parts Sorter. Strong visual skills. Prefer someone familiar with machined parts or background in parts produced by screw machines. Benefits, good hourly wage, 45 hrs/wk. Call after 9am: 313-255-0420

SECURITY GUARD

We are looking for dependable people to fill full time and part time security guard positions - midnight shifts. Benefits available to qualified employees after 90 days. Work with great people in a pleasant environment. Please apply at:
Presbyterian Village Westland
32001 Cherry Hill
Westland, MI 48186
734-762-8890.

SECURITY GUARDS
Work for a professional team. Currently accepting applications for full and part time positions on all shifts.
Please call 888-382-4800

SERVICE REPAIR PERSON
Cherokee Carpet in Novi is looking for service repair person. Must be able to do repairs on all types of floor covering. Salary plus benefits. Fax resume to: 248-735-8873.

SERVICE TECH
(Electronics background)
DELIVERY DRIVER
(Heavy lifting)
for fitness equipment. Must be mechanically inclined. Full time, union wages. 1160 W. Ann Arbor Rd., Plymouth. 734-455-8790

SERVICE TECH
(Electronics background)
DELIVERY DRIVER
(Heavy lifting)
for fitness equipment. Must be mechanically inclined. Full time, union wages. 1160 W. Ann Arbor Rd., Plymouth.
Call 734-455-8790
Fax 734-207-5149

SHEET METAL MECHANIC
With automotive assembly experience. Background in tooling and fixtures preferred.
Please fax resume to:
Jeford Industries, Detroit, MI.
(313) 554-2470

SIGN COMPANY with full-time positions: Woodworking, painting, installing signs and more. 248-476-0033

SITE MANAGER
for luxury apartment community in Warren. Excellent salary and benefit package. Must have a minimum of 3 years experience in apartment community management. Please fax resume to (248) 473-5480

SNOW PLOW DRIVER
Needed w/ own truck for 4 good sized commercial properties. All 4 located on Telegraph Rd. within 12 miles of each other. Must have V Plow and insurance on truck. Must be reliable $70 per hour or paid by job. 734-522-1660

Help Wanted General 5000

SUPERVISORY POSITION - S.E. Michigan Company seeking a Front Line Supervisor for it's pallet recycling & repair facility. Experience in a high volume distribution/production environment preferred. Please send resume including salary history to: PO Box 510626, Livonia, MI 48151

TEACHER ASSISTANTS
Novi Northville Montessori
5 days; 12 to 5pm. Exp. required in a school setting. (248) 348-3033, 7am-3pm. After 3pm, (248) 449-1652.

TEACHERS & RETIRED TEACHERS
Medallion School Partnerships, a leader in providing before/after school programs, is currently interviewing for Site Directors/Site Assistants to work in the Wayne/Westland area We offer enrichment programs for children on site at elementary schools. Qualified candidate will have some college background/exp. working with children & excellent customer service skills. Positions are split shift. Exc. benefits. EOE. Call today! 734-722-9157
www.medallionsp.com

TEACHERS

Tutor Time Child Care, Plymouth. Teachers full time / Assistant Teachers. Excellent wages, medical. Benefits. E.O.E. 734-420-2700.

TECHNICIAN EXPERIENCED- IMMEDIATE NEED!

$2500 Signing Bonus for CFESA Master Level or relevant alternate training... Commercial Kitchen Equipment Service Technician to perform hot/cold repair and maintenance, testing, troubleshooting and customer service. Must have professional appearance, good driving record and mechanical aptitude, must be self-motivated, hard-working and available on-call evenings and weekends. A competitive salary is commensurate with experience, comprehensive benefits package and company service vehicle will be provided. We are a drug-free workplace and equal opportunity employer. Fax resume to: (248)426-7622

TELEMARKETERS
Full time pay, part time work. Only 2 positions available, so if you are enthusiastic, and looking to work in a fun and friendly environment, call today.
313-533-5726 Sheri

THEATRE HELP

Megaplex seeks **Food Service Operations Assistant.** No exp. necessary. Now Hiring: **Cashiers, Ushers & Concessionists.** Must be 16 with ID. Livonia area.
734-542-3191

WANTED
Parts Inspector. Cuts & measure steel parts $8.00 hr
Appl ay:
Bodycote
8468 Ronda Dr.
Canton, MI
(734) 459-8514

WAREHOUSE PERSON
Full or part-time for small warehouse in Novi. Basic computer knowledge in shipping & receiving experience necessary. Some light office duties. Contact Becky
(248) 349-0800

WELDER/ FABRICATOR

Wixom Co. has opening for Welder/Fabricator with TIG/MIG exp. Exc. pay. Paid Medical/dental/optical/life/disability coverage, vacation, holidays paid, 401k and overtime. Call Custom Electric at 248-305-7700

• CLEANING OFFICES •
• Livonia area: start at 4pm, $8/hr, 17 hrs, Mon-Fri.
• Livonia area: 6+ hrs/night. Plymouth & Farmington areas also. Call 248-615-3554.

Office Clerical 5020

ACCOUNTING OFFICE
Dealership accounting experience necessary. Right pay for the right person. Full time. Full benefits. Call Jennifer Olson, (734) 453-2973 ext. 289.
Hines Park Lincoln Mercury

ACCOUNTS PAYABLE
Cherokee Carpet in Novi is looking for accounts payable/receivable bookkeeper. Computer experience a must. Salary with benefits. Fax resume to: 248-735-8873.

ADMINISTRATIVE ASSISTANT
Weekly newspaper seeks dependable person to assist our Accounting Dept. to call delinquent accounts, invoicing, entering payments. Basic computer skills a must. $9/hr. to start. Livonia office, Mon.-Fri. 8:30-5pm. Fax resume to 734-542-9009.

ADMINISTRATIVE ASSISTANT
For fast paced Farmington Hills office. Strong communication skills, dictaphone exp & doing travel arrangements. Fax resume to 248-442-1488.

Office Clerical 5020

Auto Body Shop SECRETARY
needed for large GM dealership. Reynolds & Reynolds experience necessary. We offer excellent pay & benefits. Please send resumes to: Box 0425 Observer & Eccentric Newspapers, 36251 Schoolcraft Rd., Livonia, MI 48150

BOOKKEEPER - 5 yrs minimum experience References. Full time. IImmediate opening. Ask for John 313-255-4355

BOOKKEEPER Thru financial statement. Full or part time. Organized, coputer literate. 734-455-8790, fax: 734-207-5149. Fitness Things, Inc.1160 Ann Arbor Rd. Plymouth.

BOOKKEEPER,
Part-time, needed for a small office. Quick Books Pro experience a must. Please call:
248-855-0911

BOOKKEEPER/ PART-TIME

Must know Quick books, some office manager duties are required. Please fax resume to 248-362-8222
Please send resumes to: Box 0441Observer & Eccentric Newspapers 36251 Schoolcraft Rd. Livonia, MI 48150

Buddy's Pizza Livonia
OFFICE ADMINISTRATOR
Restaurant exp preferred. Available to work days. Premium wages, flexible schedule, matching 401K, meal discounts & individual medical insurance included.
Send resume to
31800 Northwestern HwySuite 206
Farmington Hills, MI 48334
Fax (248) 855-6329
E-Mail: buddys001@aol.com

CASHIER/ DATA ENTRY

25-35 hrs. Experience preferred, but willing to train. Send resume to: 7UP of Detroit, PO Box 10539, Detroit, MI 48239 Attn: Office Manager

Clerical Staff Position

Seeking responsible person to work part-time (20-30 hours) in friendly Southfield area law office. Duties will include filing, copying, facsimile and light data entry. Please fax resume to (248) 352-4488.

COLLECTION FOLLOW-UP / BILLING
available in busy Farmington Health Care Facility.
Fax resume to 248-471-6682

CUSTOMER SERVICE/ GENERAL OFFICE
An established, growing and fast paced local service company is seeking YOUR smiling face, positive attitude, exc. phone & customer service skills. Must be a team player! Exp. with MS Office applications a plus We provide exc. pay and 100% co. paid benefits. Please fax resume to (248)477-7579 or apply online at www.ajdanboise.com

EXECUTIVE LEGAL ASSISTANT/ SECRETARY
Immediate full-time opening. Minimum 2 yrs. experience with commercial litigations & collections. Familiar with local courts. Microsoft Word & Internet use. Salary & benefits commensurate w/work experience. Fax resume to:
734-254-1025.

Lease Administrator

Commercial Realty Co. seeks experienced Lease Administrator for supervisory position. Must have marketing skills, experience preparing lease & related documents. Word & Excel. Fax resume to: Jean @ 248-557-6442

LEGAL SECRETARY Full-time for energetic worker. Southfield law firm specializing in probate & family law. 1-3 yrs. experience required. Fax resume to: 248-559-2180

LEGAL SECRETARY - Full or Part-time for Livonia workers compensation defense firm. MS Word, transcription, Timeslips experience helpful. Fax resume to (734) 464-2874

LEGAL SECRETARY / PARALEGAL
for Southfield law firm. 1-3 yrs. exp. Great working environment, salary & benefits.
Fax resume to 248-281-0319

LEGAL SECRETARY

Farmington Hills law firm seeks Legal Secretary w/ litigation exp., knowledge of Word Perfect required. Good benefits, great opportunity. Salary commencerate w/ experience.
Fax resume 248-476-6564

LITIGATION SUPPORT CLERK
Part-time, 2pm-6pm
Responsibilities include: pick-up, sort & delivery of mail & packages; copy & fax services; court filings and other misc. clerical tasks. Prior office exp. preferred. Fax resume to attn. Linda Moore: 313-963-9308.

Office Clerical 5020

OFFICE / COMPUTER

Full-time position in multiple location retail operation with central office. Duties would include computer operations, some bookkeeping, insurance matters, record keeping and working with CPA firm for monthly, quarterly and year-end reports.
Successful applicant will have the following skills: computer literacy (hardware and software), accounts payable and receivable experience, basic accounting and general office knowledge.
Please send resumes:
P.O. Box 0439
Observer & Eccentric Newspapers
36251 Schoolcraft Rd.
Livonia, MI 48150

OFFICE ASSISTANT
P/T and F/T openings for receptionist/clerical with friendly West Bloomfield area Co. to handle multiple tasks.
Diversified Recruiters
248-344-6700 • Fax 248-344-6704
diversified@jobsdrc.com

OFFICE SERVICES CLERK

McCann-Erickson is currently seeking an Office Services Clerk to join the team responsible for maintaining the agency's mailroom operation as well as assisting with a variety of general office service related tasks. Position responsibilities will include the daily pick up and delivery of mail and packages, preparing packages for shipping, and making runs to our clients and production houses, as needed. This position will also perform light office maintenance, assist with the re stocking and distribution of supplies, and will report all cleaning and maintenance problems to the building management. Additional miscellaneous duties will be required, as necessary. This position does require the ability to lift and move objects up to 50 pounds A willingness to work overtime is required.

If you would like to be considered for this position, please forward your resume with salary requirements to:

McCann-Erickson Detroit
Human Resources Dept.
755 W. Big Beaver Rd.
Suite 2500
Troy, MI 48084
Fax: (248) 269-3033
Email:
Detroit.HR@mccann.com

McCann Erickson is an Equal Opportunity Employer

OFFICE/RECEPTIONIST/Full-Time. Responsible, take-charge person w/good math, typing, data entry & people skills. Apply in person weekdays: Newton Furniture, 15950 Middlebelt. 734-525-0030

PAYROLL CLERK
needed for large GM dealership. DEALERSHIP EXPERIENCE NECESSARY. We offer excellent pay & benefits. Mail resume to: Box 0425 Observer & Eccentric Newspapers, 36251 Schoolcraft Rd., Livonia, MI 48150

RECEPTIONIST / HOSTESS
Needed part-time, flexible hours. Apply in person at Beech Road Veterinary Hospital, 25885 W. 6 Mile, Redford or fax resume:
313-531-5188

RECEPTIONIST AND DATA ARCHIVE SPECIALIST
Will train. Full time, salaried w/ benefits. Fax resume to
248-357-2049

RECEPTIONIST NEEDED
Plymouth Insurance office.
M-F, 1-5pm. 734-453-6000

RECEPTIONIST/ SECRETARY / RUNNER
With exp. Exc. phone & typing skills. Chris: 734-261-4700

SECRETARY
Part-time permanent position. Requires: typing, data entry, good math and people skills. Apply in person weekdays: Newton Furniture, 15950 Middlebelt. (734) 525-0030

SECRETARY - FULL TIME
for small commercial real estate office. General office duties, answer phones, etc. Strong computer skills & proficiency in Microsoft Word, Excel & Powerpoint needed.
Call Matt 248-539-8900
or fax resume 248-538-4319

Engineering 5030

Design/Build window/skylight maker needs Engineers, entry to management. AutoCad-2000. Construction & mfg. exp. valued. Fax resume to Duo-Gard at 734-207-7995

Dental 5040

CERTIFIED Dental Assistant needed for a family dental practice in Westland to joinj our team in caring for our wonderful patients.
734-722-0500

Dental Assistant

Canton Dental Office seeks high energy, team oriented individual to join our staff. Competitive wages, bonus plan, paid vacation, health benefit for full time. Will train right individual.
Fax resume: (734) 981-0370

DENTAL ASSISTANT
Experienced and motivated for in-school clinics.
Linda 888-833-8441

DENTAL ASSISTANT
Farmington Hills contemporary dental office seeking dental assistant, registered preferred, 25-30 hrs/wk. Benefits negotiable Call: 248-855-3655

Dental 5040

DENTAL ASSISTANT
Full/Part Time
Prefers experienced but will train right person. Livonia/Northville area.
Call (734) 464-4497 or
Fax (734) 464-0121

DENTAL ASSISTANT
Part time in our Plymouth office. Experienced only.
734-453-0227

DENTAL ASSISTANT
Registered/Certified preferred. However, long-term experience in the field is a plus. Full or part Chairside position available. Experience making temporaries, and implant knowledge a plus. Contact Delora 734) 261-9696

Dental Assistant & Receptionist
Will train. Livonia location..
FULL TIME POSITIONS
Fax resume: (734) 266-7170

DENTAL ASSISTANT

Downtown Plymouth dental office looking for an energetic, friendly, team player full-time. Experience needed. Fax resume to 734-453-4513

DENTAL ASSISTANT/ RECEPTIONIST
A unique position for someone experienced with both in a dental office. Excellent benefits & salary. Tel-Twelve area. Call: 248-642-5000

Dental Health Group
Pontiac dental team looking for exp. Dental Assistant & Dental Receptionist. Excellent salary/benefits + 401K.
Ph: (810) 733-0070
Fax: (810) 733-0355

DENTAL HYGIENIST
Full or part-time. Flexible hours. Please call Nancy at:
734-425-1070

DENTAL HYGIENIST
Experienced only. Tues. & Thurs. for established adult practice. Tel-Twelve area. Call: 248-642-5000

Dental Hygienist and Exp. Dental Assistant, full or part time, for our Westland office. Fax resume to 586-997-9210

DENTAL HYGIENIST

Quality Bloomfield Hills office. Experienced. Hours Mon 8-2, Tues, 8-5. 248-642-4484

OFFICE MANAGER
Busy Livonia dental office seeking Office Manager. Previous exp. necessary & Dentech exp. preferred. Send resumes to: P.O. Box 871706, Canton, MI. 48187.

ORTHO ASSISTANT
Our elite Canton orthodontic office is looking for an experienced Dental Assistant who is interested in working with a fun staff in a great environment. Great hours, 28/wk. & a good starting hourly rate.
Call: 734-981-2444

ORTHODONTIC ASSISTANT
needed full time for busy Rochester Hills & Beverly Hills office. Excellent pay & benefits Call Julie 248-652-6121 or fax resume to 248-652-2577

Our Westland dental office is searching for an Experienced office manager. Full time and excellent salary. Please fax resume to 586-997-9210

Medical 5060

A growing billing company seeking experienced:
MEDICAL BILLERS
• Full-time
• Benefits
• Great opportunity
Fax resume to: 313-240-7301

AESTHETICIAN
with established clientele needed to join busy Plastic Surgery office with established medispa. Fax resume to
248-208-1750

ASSISTANT COORDINATOR
Progressive agency supporting adults with developmental disabilities is seeking a motivated worker for our Dearborn Heights location. We offer training, benefits and a starting wage of $10.64 per hour. Must be 18 years old, have a driver's license, car available, auto insurance, H.S. diploma and a minimum one year related experience. Please fax or email your letter of interest and resume. Evangelical Community Homes.
Fax (313) 836-1425,
evangelicalhomes.org

BILL COLLECTION

Experienced person needed.
Fax resume (734) 462-1024.

BUSY DERMATOLOGIST OFFICE - in Livonia. Medical Assistant part time for patient care. Exp. preferred. Call Maryann 248-474-8442. or fax 248-474-5714

CNA - Full-time, days, for long-term care facility in downtown Plymouth. Call J. Dwight, D.O.N. 734-459-0009

ER or Pediatric Nurses

Currently hiring experienced nurses with critical thinking skills to provide telephone triage services in a progressive professional call center. We are seeking candidates who are:
• Highly Motivated
• Team Players
• Independent
• 3 yrs clinical experience
Accepting applications for full time swing shift positions, days and afternoons. Send resume and salary requirements to: Huron Valley Ambulance, 2215 Hogback Rd., Ann Arbor, MI 48105, Attn: Human Resources **EOE**

*** EXP. MEDICAL ***
•Medical Assistant
•Medical Receptionist with Billing & Management Exp.
Full-time, benefits. Northville family practice office. Fax resume: 248-380-9365 Call Susan 248-349-0627

Medical 5060

Health Van Drivers

Huron Valley Ambulance is seeking applicants for HEALTH VAN DRIVERS. Qualified applicants must possess a valid drivers license, good driving record, map reading skills and familiarity with Washtenaw and Western Wayne County. We offer competitive wages and EXCELLENT BENEFITS as well as free training to become an Emergency Medical Technician. Complete an application at our new Eastern Operations: 1231 Goldsmith, Plymouth, MI 48170, Attn. Human Resource. **EOE**

Immediate positions available for large Royal Oak Oncology office seeking:

REGISTERED NURSE, MEDICAL ASSISTANT, MEDICAL BILLER AND PHLEBOTOMIST.

We offer an excellent wage and benefit package that includes 401(k) and profit sharing. Send your resume to HR at (248) 551-6910.

MEDICAL ASSISTANT & OFFICE MANAGER
needed for well established practice in Livonia.
734-425-5200

MEDICAL ASSISTANT
25-30 hrs./wk. OB/GYN practice. 2 locations. Sats. mandatory. Exp. in MBS systems helpful. Experienced only need apply. Fax resume to 248-476-5435, Attn: Linda

MEDICAL ASSISTANT
for Internal Medicine Physician's. Full-time position. Three (3) years minimum experience and knowledge of insurance and writing referrals required. Fax resume, Attention: Theresa
734-981-5094 or mail to:
42287 Cherry Hill Rd.
Suite D, Canton, MI 48188

MEDICAL ASSISTANT
For OB/GYN office in Southfield. 5+ yrs. exp. required. $13-$16/hr. F/T. Fax resume to (248) 539-1107.

MEDICAL ASSISTANT/ BILLER WANTED

Please fax resume to
734-542-0819

MEDICAL ASSISTANTS
Many full & part-time openings in Southfield & Pontiac for CMAs w/ at least 3 yrs. exp. Urology or renal exp. a plus.
Fax resume: 248-932-1214
or call Tara: 248-932-1202
Harper Associates
www.harperjobs.com

MEDICAL RECEPTIONIST
Full-time for busy OB/GYN office in W. Bloomfield. Exp. preferred. Exc. beneftis & 401K. Fax resume to:
(248) 932-8641

MEDICAL RECEPTIONIST / MEDICAL ASSISTANT
Experienced. Fax resume to:
734-697-0374

MEDICAL RECEPTIONIST /ASSISTANT - Exp. for cardiology office. Full time. For interview call Dawn Wells 734-462-4905

NURSE PRACTITIONER

Full/part time for senior care position. Send resumes to: American Geriatrics Consultants, L.L.C. 28701 Plymouth Rd, Livonia, MI 48150 or fax to:734-427-8963

NURSING ASSISTANTS

Up to $9.50 hrly or $95/day for live in + medical. Transportation provided for live-ins. KIZANN HOMECARE
(734) 783-9372

Physical Therapist SIGN-ON BONUS

TheraMatrix, National Physical Rehab Co. has an IMMEDIATE Full-Time & Part-Time Physical Therapist position available in our Livonia outpatient clinic. Hours are 10:30-7:00 and 3:00-7:00 P.M. Exc. benefit package.
Fax: (248) 333-0276
Call: (800) 545-3422 x148
lmckee@theramatrix.com
EOE

PHYSICAL THERAPIST
Full or part time. Salary & benefits. Redford/Detroit area. Outpatient clinic. Fax resume:
734-981-2622
or call 734-981-2100

Physical Therapist
Part time afternoons. Outpatient orthopedics in Dexter community.
Call 734-426-3768 or
fax resume 734-426-1406

PHYSICIANS
International medical group requires board certified doctors for clinic in Detroit. **Excellent salary** & working conditions. Unique career opportunity
Fax resume to
Dr. Sallis:
313-731-0577

RECEPTIONIST
Needed for busy ophthalmology practice. Full time with benefits. Experience preferred. Debbie bet. 9-4. 248-476-6653

RECEPTIONIST
Full time for cosmetic surgery practice in Southfield. Must have a minimum 3 years experience in a doctor's office and knowledge of computers and word processing.
(248) 723-9370

RECEPTIONIST/ SECRETARY
Full time. Southfield. Exp. preferred. Excellent wage & family BC/BS. Sandy 248-354-5511

Medical 5060

RESPIRATORY THERAPIST

Leading home care company, is seeking a full or part time Credentialed Respiratory Therapist. The therapist is responsible for patient therapy and education in the home. Must be a team player who can work with minimal supervision. Home care experience preferred. Please mail or fax resume to: Detroit Oxygen & Medical Equipment Co., Attention: Linda Torr, 24560 Forterra Dr., Warren, MI 48089, Fax: (586) 756-1650

RN / LPN needed for 40 yr old male w/ ALS on vent in our Livonia home. Busy friendly household. Flexible hours.
248-476-0024.

Food/Beverage/ Restaurant 5080

BARTENDER
Needed Friday nights. Call 9am-12 noon. 313-274-0286

COOK NEEDED FOR CHATTERS
Please apply in person at 7640 N Wayne Rd., Westland.

COOKS EXPERIENCED. Wait Staff, dishwashers, upscale restaurant, Full/part-time. Livonia. 734-464-5555

Bennigan's Grill & Tavern

MADISON HEIGHTS BLOOMFIELD HILLS

We are looking for additional team players to help ROCK the house as enthusiastic servers! Benefits include flexible scheduling, paid vacation, health and life insurance. Apply at:
Bennigan's,
32787 Stephenson Hwy,
Madison Heights or
42874 Woodward Ave.,
Bloomfield Hills.
EOE

WAIT STAFF & HOSTESTESS
Part or full time. Good pay w/benefits. Plymouth Area. Chris or Debbie 734-416-3393

WAIT-PERSON/BARTENDER
Apply: Starting Gate Saloon, 135 N. Center St., Northville

Sales 5120

A CAREER IN REAL ESTATE!
ALL REAL ESTATE COMPANIES ARE NOT THE SAME
If you are serious about entering the business and profession of Real Estate Sales, you owe it to yourself to investigate why we are #1 in the market place and best suited to insure your success.
•#1 Rated Franchise System
•Continuous Individualized Training
•100% Commission Plan
•Group Health Coverage
•Free Pre-Licensing
•Latest Technical Computer Programs Enable You To Have The Competitive Advantage
•Unsurpassed Local and National Advertising Exposure
DISCOVER THE DIFFERENCE
Call Jim Stevens
or
Alissa Nead
COLDWELL BANKER
PREFERRED REALTORS
(734)459-6000

A CAREER IN REAL ESTATE!
LOOK NO FURTHER
If you desire to work in western Wayne county, be with number 1, see our other ad for details.
Call Sherry Hetkowski
734-392-6000
COLDWELL BANKER
PREFERRED REALTORS

A NEW CAREER?

REAL ESTATE IS BOOMING
Excellent Commissions.
Great Training.
DOUG COURTNEY
REMERICA
HOMETOWN
(734) 459-6222

Your search ends here in the Classifieds
800-579-SELL
(7355)

www.observerandeccentric.com

Sales 5120

A REAL ESTATE CAREER
Our affiliation with the GMAC Real Estate Network unites two of the most trusted names in the Western Suburbs. Our exclusive real estate services help you become more successful:
• Top Notch training
• Marketing tools
• Strategic systems for your client relationships
• Global relocations services
• Financial services
Plus our agents are entitled to GM Car discounts, vendor discounts, group health insurance, investments in GM demand notes and many more benefits. We are now looking for 4 more agents to complete our Winter semester training session. Classes are forming now.
Call Darlene Shemanski
(734) 451-5400

1365 South Main St.
Plymouth, MI 48170

Are You In The Career You Were BORN For?

Is the fun and enjoyment missing from your current job, along with all the money your are worth? Then Real Estate Sales may be for you. Call now for a confidential interview with the #1 Coldwell Banker office in Michigan and the Entire Midwest.

Tricha or Victor
(248) 347-3050
COLDWELL BANKER
Schweitzer - Northville

Auto
NEW CAR SALESPERSON

Large Lincoln Mercury Dealer seeking experienced and motivated individual.
- Excellent pay plan
- Full benefits
- 401K plan

Contact: Stan Pudlek
(734) 425-4300
32000 Ford Rd.,
Garden City
Stu Evans

AUTO SALES

Experienced person preferred, but willing to train the right individual. We offer excellent pay & bonus, 401K, BC/BS & demo. Apply in person or call Jeff Engle.
BLACKWELL FORD
41001 Plymouth Road
just E. of Haggerty
Plymouth
(734) 453-1100

AUTO SALES NEW & USED
CRESTWOOD DODGE
(734) 421-5700

AUTO SALES PROFESSIONAL
Join the nation's largest used car team. Great pay plan that rewards hard work. No exp. necessary. Fax resume to:
313-535-8731

EARN EXTRA $$$ Booming real estate offices in Livonia have openings for outgoing Salespeople! Training available.
Call Kim or Judy
734-525-4200
REMERICA
INTEGRITY REALTORS

Expert Telemarketing for established seminar firm. $20-$40/hr+. Appointment setting only - biz to biz. Must be enthusiastic, smart & motivated. (248) 383-2000 x205

LEASING AGENT
Busy Canton area apartment community is looking for a highly motivated experienced leasing agent. To set up an interview please fax your resume to: 734-981-5343

LEASING AGENT
for retirement community in Westland. Enthusiastic, pleasant, energetic, a real go-getter. Training provided. Full time w/Saturdays. Call 734-729-3690. EOE

MICHIGAN TRUCK PARTS seeking Inside Salespeople w/good communication skills. Some parts background would be great, but? 734-722-3800 or fax: 734-722-8130

New Construction Sales Managers & Assistants
Experienced or will train. Immediate opening. Call Todd
248-730-8633

PARTS & SERVICE SALES

Heavy construction equipment dealer is seeking an aggressive, highly motivated outside sales person to sell parts and service in SE Michigan area. Excellent compensation and benefit package including 401k plan. Send resume to:
C. Robinson
56555 Pontiac Tr.
New Hudson, MI 48165
crobinson@alsequip.com

PRINTING SALES
Full commercial, 4/C Printer, mailing & more. Must have 2 years sales experience. Will train regarding printing. Brighton: 810-229-8003, ask for Dan.

"It's All About Results" Observer & Eccentric Classifieds!

Sales 5120

REAL ESTATE SALES

If not now, when? Isn't it time for you to take control of who you are, where you are going, and what you want to do? You have been waiting for that day, that moment, that time that will give you the chance. The chance to be a contender, the chance to be "the somebody" you knew you were going to be in life. Now is your time. We want to meet with you and help you discover what it takes to reach the pinnacle of our profession.
We at Century 21 Town & Country believe that you owe it to yourself to call
PAT RYAN at 248-865-6900.

REAL ESTATE SALES

This is a great opportunity for highly motivated, ambitious, experienced agents to join a dynamic, fast paced office in the charming Village of Franklin. Contact Mitch Wolf for a confidential interview.
Cranbrook Realtors
248-626-8700

SALES ASSOCIATE

Northville Realtor offers opportunity for sales associate with experience, integrity & enthusiasm. Call to arrange a confidential interview.
J.A. Delaney & Co., Realtors
(248) 349-6200

Sales
OUTSIDE SALES

Large company based out of Mass., is looking to fill a few positions in the metro Detroit area.

We offer:
• Base salary + commissions
• Weekly allowance
• Full Benefit Package

Qualified applicants MUST have sales exp. to apply. Fax resumes to 734-595-0539. Please reference Job Code: Newsad-0157. EOE.

WE'RE EXPANDING!
Great opportunities for sales professionals and clerical specialists in our Plymouth, Taylor & Warren locations. Top wages / commissions. Rapid advancement. Floor covering experience preferred but not required. EOE
Call Motor City Carpet
(586) 755-2022

~REAL ESTATE SALES~ THINKING OF CHANGING CAREERS? LOOKING FOR INDEPENDENCE AND CONTROL OVER YOUR FINANCIAL FUTURE?
Real Estate just may be your answer. Comprehensive training and support provided so you can reach your goals.
Call (734) 455-6000
Weir, Manuel, Snyder & Ranke
500 S. Main St.
Plymouth

Part-time 5200

AVON NEEDS

Representatives Now! Call
734-425-1947

DATA ENTRY

Part-time 7pm-2am.Detroit Bio-Medical Lab, 10 Mile/ Grand River area.
Call (248) 471-4111

PART TIME INSTRUCTOR
Growing Medical Assistant program in Ann Arbor wants you. Come join our staff and impact the Allied Health field. Certificate/degree required + 3 years field experience. Call 734-434-7320 or fax 734-434-8579.

TELEMARKETER
Work out of your home. Set appointments for telcom auditing consultant. Self motivated with experience. Salary plus commission. Send resume to:
Email jtocco@auditus.com

TELEMARKETERS
Full time pay, part time work. Only 2 positions available, so if you are enthusiastic, and looking to work in a fun and friendly environment, call today.
313-533-5726 Sheri

TELEMARKETING
Career opportunity with excellent salary & commission, professional environment, no selling-no cold calls. Must be self-motivated. Experience a definite asset. Fax resume to 248-540-0523 or email:
gmaplegrove@aol.com

Part-time Sales 5220

ANIMAL CARE & SALES
Afternoons - 20-25/hrs/wk. Amazing Animals, 36374 Ford Rd. Westland.

VALPAK ADVERTISING SALES ASSISTANT/Part-Time
VALPAK has an opening for a sales assistant based in Livonia. 20 hours/week. Requirements include excellent communication and organizational skills, and ability to multi task. Computer literate with Word & Internet. Great working environment. Fax resume 734-522-5551 or email lbaker@valpakdet.com or send to VALPAK, 28180 Schoolcraft, MI 48150-2205, Attn: L. Baker.

Domestic 5240

HOUSEKEEPER NEEDED
for Bloomfield Hills family, 2-3 days/week. Must speak English, non-smoking, have references. 248-647-3630

Entertainment 5300

Ho! Ho! Ho!

Have "Big Red" visit your place! 734-207-5110

Fall Internships

The award winning Observer & Eccentric Newspaper is offering paid fall internships in journalism. To qualify, you must be a junior or senior college student majoring in journalism or communications, with at least a 3.0 GPA. You can experience first hand what it's like working in a newsroom! Office locations are in Oakland County. Flexible schedule of 16-24 hours per week, afternoons and evenings, with some weekends. If you are a student photographer or reporter with sports writing experience, we want to talk to you!

Please send resume with writing/photography samples to:

The Observer & Eccentric Newspapers
Internship Program
36251 Schoolcraft Rd.
Livonia, MI 48150
E-mail: ebibik@oe.homecomm.net
Fax (734) 953-2057

Did you just hire your new employee through The Observer & Eccentric Newspapers?

...Well if you did, we want to hear about it!

If you placed an ad in The Observer & Eccentric Newspapers between October 1st and November 30th and hired an employee because of our newspaper, fax or e-mail us, and tell us how your ad got you that new employee! So fax your success story to **734 953-2232** to the attention of Char Wilson or e-mail to **dbawulski@oe.homecomm.net**, and if we use your great experience as a testimonial in the newspaper, you will be entered into a drawing to **Win Four Pistons Tickets For a Game in December!**

Observer & Eccentric

Market Place

All Ads Run Online
FREE!
A Value Of Up To $87.00
www.observerandeccentric.com

Jobs Wanted-Female-Male 5340

HOME HEALTH AIDE - Honest & reliable. I will care for elderly in their home. Days, nights or 24 hour live-in. Exc. references, own transportation. 313-341-8132, 313-839-2423

LOOKING FOR A HOUSEKEEPER? HERE I AM! (248) 767-1792

MECHANICAL ENGINEER
BA from UM-Dearborn. 17 years experience with local auto supply chain and OEM companies; skills in design, process control, manufacturing. Previous employer reduced force; excellent written references. Available immediately.
(734) 953-2200

SEASONAL SALES
18 years enthusiastic experience. Avauilable immediately, full or part time. Excellent written references. Call Janes at (734) 664-8678

Child Care Services-Licensed 5360

CHILDCARE by loving mom/teacher in S. Livonia area. Professional preschool curriculum. (734) 427-0716

CHILDCARE OPENING Excellent references, hot lunches, lots of TLC. 5 Mile & Farmington Rd. 734-427-0864

LICENSED HOME DAYCARE In Livonia has openings developmental activities, crafts & more. Claudia 248-476-2728

Child Care & Babysitting Services 5370

CHILDCARE PROVIDED
Westland Area. Meals provided. Call Mary: 734-261-8396

STAY AT HOME MOM has openings for full-time/part-time, all ages starting now. Meals, snacks & great references. 7 Mile & Middlebelt area. (248) 476-0190

Child Care Needed 5380

ADORABLE SCHOOL AGE children (2) seek lively & responsible caregiver, in Plymouth, non-smoker, excellent pay. 313-845-1092

EXPERIENCED
loving babysitter for part time care of a wonderful 2 year old boy. Call Dori @248-788-5191

LOVING & EXP. WOMAN
For infant in my Northville home. 9-5, non-smoker. 248-449-6394

NANNY with exp. needed for infant starting in Mar., 2003. Full/part-time, Mon.-Fri., 8-6. I-275/96 in Livonia. References. Non-smoker. Top rates. Call 734-953-4288

NANNY/CAREGIVER - Livonia home for 2 small boys, Mon-Thur. 7-5:30. References required. 734-525-6065

WAYNE area. Ages 1 & 3. Hours vary from 6-8:30pm. Valid drivers license and references. 734-721-9158

Eldery Care & Assistance 5400

Home Sweet Home Health Care
is now accepting new clients. We are dedicated to brining quality home services to our clients. Bonded & Insured. Call Joanne 734-727-1712

Business & Professional Services 5620

"MY FINANCE PROFESSIONAL"
offers sub contractual bookkeeping/accounting support w/competitive rates. Call or email for free consultation. 248 613-9392, Finprofessional@aol.com

Business Opportunities 5740

$600 WEEKLY Process HUD/FHA MIP refunds from home. Part-time. No experience needed. 1-800-277-1223 x 131 www.ncisonline.com

COSMETIC SALES Managers needed for an expanding Swiss Herbal Botanical Skin Care Co. Flexible hours, Mercedes Benz. 888-329-3610

Monthly 5 Figure Potential
Info at: 800-217-5874, www.myseasilver.com/livehealthylife.

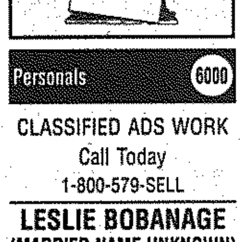

Personals 6000

CLASSIFIED ADS WORK
Call Today
1-800-579-SELL

LESLIE BOBANAGE
(MARRIED NAME UNKNOWN)
If you are the daughter of Former Farmington Residents, Mary (Mae) and Paul Bobanage or know the whereabouts of Leslie, please kindly contact: Albert Wilson collect at 410-219-3664
THANK YOU!

Adoptions 6230

We understand your situation & will give your newborn a lifetime of love, warmth & security. Expenses paid. Please call Paula & Ed 1-888-820-3233

Card of Thanks 6300

ST. JUDE
Thank you for all your answered prayers. V.E.

Card of Thanks 6300

Thank you St. Jude for prayers answered. A.H.

Tickets 6380

PISTON TICKETS - UP TO 4. TOGETHER AT CENTER COURT. INDIVIDUAL GAME OR SEASON.
CALL 248-360-1234

Health Nutrition & Weight Loss 6420

A Gift to Self-Lose LBS Before 2003!
$ Incentive available
1-888-307-8362
www.joyandhealth.com

Absolutely Free 7000

FREE COLLECTION of vinyl records. LP's and 45's. Several hundred, varied artists. You pick up. (313) 937-2313

JADE HOUSEPLANT - 3' x 3'. Call after 6pm, (734) 261-7254

Swing Set - Wood. You take down. (734) 838-0743

Antiques & Collectibles 7020

An Antique Show Every Day
Featuring quality merchandise at affordable prices from 50 dealers. Visit Oakland County's finest and friendliest multi-dealer complex, serving dealers, collectors and new enthusiasm for 16+ years. Shop 10-5 everyday.
The Great Midwestern ANTIQUE EMPORIUM
5233 Dixie Hwy, Waterford

BUTTERNUT breakfront, $1500. Baby Grand piano, $1000. After 6: 248-393-1144

DICKENS VILLAGE
Many pieces. (734)416-0121

Dining table 60 " round refinished antique, pine, circa 1889, $999. 248-593-9346

DOLE - CocaCola working soda fountain dispensing machine w/carbonator unit & 5 lb. CO 2 cartridge. Circa 1948-50. $1975. 734-420-3274

J.C. WYNO ANTIQUE SHOW
NOV. 16-17
Ford Performing Arts Center, 15801 Michigan, Dearborn. Sat. 10-5; Sun. 11-4. Admission $4 586-772-2253

Salt & Pepper Shakers - 238 $3.00 pair. Must buy whole collection, price range... $8-$55. 248-684-9395

Arts & Crafts 7040

DMC Health Care Centers Novi: Craft Show
10am-4pm, Thurs., November 21 & Fri., November 22, 2002. 41935 W. 12 Mile Road, Novi (just East of 12 Oaks Mall). Contact Denise Taschereau at (248) 347-8010

DOLL HOUSE - Very large, unfinished. $550 or best offer. 248645-5925

HOME PARTY EXTRAVAZANZA
FREE admission, FREE raffle Nov. 16, 9a-3p. 734-416-9887 6441 Runnymeade, Canton N. of Ford, W. of Morton Taylor Off Hanford. #12 Companies

Auction Sales 7060

CHRISTMAS AUCTION Willis Exchange. Sunday, Nov 24 at 1pm. New gift type items. 10101 Willis Rd, Willis, MI

When looking to buy or sell a home check us out!
We work for you!
Observer & Eccentric
Classified Advertising

DuMouchelles
AUCTION AT THE GALLERIES

Friday, November 15th at 6:30 p.m.	**Exhibition Hours**
Saturday, November 16th at 11:00 a.m.	Friday, November 8th.........9:30 a.m. - 5:30 p.m.
Sunday, November 17th at Noon	Saturday, November 9th......9:30 a.m. - 5:30 p.m.
FREE VALET PARKING •ALL SALE DATES	Tuesday, November 12th.....9:30 a.m. - 5:30 p.m.
	Wednesday, November 13th9:30 a.m. - 8:30 p.m.
	Thursday, November 14th...9:30 a.m. - 5:30 p.m.
	*Note that we are not open for exhibition on Monday *FREE PARKING, WEDNESDAY EVENING EXHIBITION*

VIEW THE ENTIRE CATALOG ON OUR WEBSITE: OVER 150 PIECES OF JEWELRY FROM THE ESTATE OF BERNICE BROWN, INCLUDING A 3.6CT DIAMOND RING; A ZUNI POTTERY JAR AND A COLLECTION OF IMPORTANT NATIVE AMERICAN PHOTOGRAPHS BY D.F. BARRY, A. FRANK RANDALL, AND WILLIAM JACKSON; CARTIER JADE, LAPIS & DIAMOND BOUDOIR CLOCK, DAUM & STEUBEN CARVED GLASS, AND PAINTINGS FROM THE COLLECTION OF A FORMER OPERA STAR, NYC.

PAINTINGS, SCULPTURES & GRAPHICS: JOEPH MIDDELEER, HENRI MATISSE, CYRUS EDWIN DALLIN, LEROY NEIMAN, J.G. BROWN, GUSTAVO MONTOYA, FRANCIS SIDNEY MUSCHAMP, & MANY OTHERS. 19th CENTURY FRENCH, ENGLISH, VICTORIAN AND AMERICAN FURNITURE; ENGLISH & SCOTTISH VICTORIAN SILVER TEA WARE; REED & BARTON 'FRANCIS I 'FLATWARE; PORCELAIN BY ROYAL WORCESTER, ROYAL DOULTON, HEINRICH, ROYAL VIENNA, WEDGWOOD; A BASEBALL SIGNED BY TY COBB; FINE JEWELRY AND ORIENTAL RUGS FROM ANTIQUE TO MODERN.

CATALOG AVAILABLE IN GALLERY FOR $20, OR $25 POSTAGE PAID.

DuMouchelles
FINE ART APPRAISERS & AUCTIONEERS SINCE 1927
For an appointment with our appraiser, please call Ms. Watt at the gallery.
409 East Jefferson Ave., Detroit, Michigan 48226
(313) 963-6255 or 963-6256 Fax (313) 963-8199
(Across from the Ren Cen) www.dumouchelles.com

Auction Sales 7060

OLSON LIVING ESTATE & REAL ESTATE AUCTION
1/2 Acre - 3 Bedroom - 2 Bath - Walkout Ranch - Hot Tub - Cathedral Beamed Ceilings - 2 Stone Fireplace - 2 Docks - Work Shop - Pinckney Schools 11458 Cedar Bend Dr., Hamburg, MI (located on Tamarack Lake. Take US-23 to N. Territorial Rd. exit, W. to Dexter-Pinckney Rd., then N. to McGregor, right to onto Pleasant View, then left on Cedar Bend, follow signs).
TUESDAY, NOV 19 @ 4PM
Owner: Living Estate of Beverly Olson
You can view and print our other auctions from our web-site listed below.
BRAUN & HELMER AUCTION SERVICE
734-996-9135 - 734-994-6309
www.braunandhelmer.com

• ESTATE • AUCTION
Sat. Nov. 16th, 7pm
CULTURAL CENTER
525 FARMER
PLYMOUTH, MICHIGAN
Collectibles/Antiques Glassware/Furniture Art/Household Items
CASH/MC/VISA/AMEX MI CHECKS W/ID
DOORS OPEN 6PM
J.C. AUCTION SERVICES, INC.
734-451-7444
www.jcauctionservices.com

Rummage Sales & Flea Market 7080

GREATER DETROIT CHAPTER OF HADASSAH'S FABULOUS 11TH ANNUAL RUMMAGE SALE
Gently used clothing and Household items.
Wed., Nov. 13, 9am-6pm
Thurs., Nov. 14, 9am-6pm
Fri., Nov. 15, 9am-3pm
Sun. "Bag Day" Nov 17 9a-2pm
Sarah & Ralph Davidson Hadassah House, 5030 Orchard Lake Rd (between Walnut Lake & Lone Pine).
Cash/Mastercard/Visa.

7100 Estate Sales 7100

A BIG ESTATE SALE DETROIT
Fri -Sat, Nov 15-16, 10-5
Leather sofas - velvet sofa & chair - wicker tables & entertainment center - mahogany drop leaf dining table/4 chairs/china cabinet - queen size modern bedroom set - daybed - single bed & chest - glass top brass tables - bamboo furniture - dj band equipment - ladies hats & clothes size 12-16 - furs - estate jewelry - household appliances - Christmas items - lots of misc.!
20500 Wyoming
S. off 8 Mile, 1st house on E. side of Wyoming. Parking in church lot.
SALE BY
Lilly M. & COMPANY

A DEARBORN ESTATE SALE!
By Everything Goes
Fri & Sat Nov 15, 16 10-4 3061 Lindenwood Dr., Fairlane East Condos, S. off Rotunda between Southfield & Greenfield Rds, take Southfield S. to Rotunda, E. 2 lights on right.
COMPLETE CONDO GOES!
Mahogany dining table & 6 chairs. Wall unit, bookcases. 2 bedroom sets. Good modern artwork (Jim Stockton Etc.) Entertainment center. Recliners, sofa bed. Fine china & sterling. Sofa group. Tons of household & much more. 99 Olds Intrigue (33KMI)
www.everything-goes.com

A TRUE ESTATE SALE - Most all from the 50's or earlier. Includes: kitchen, tools, furniture, advertising & 2 Ford Fairlanes. Whatever you collect it is here. Fri. 12-5pm, Sat. 9am-5pm, Sun. 9am-5pm. 14020 Hillcrest, between Middlebelt & Merriman, N. of Schoolcraft (196). Info 810-814-2210.

7100 Estate Sales 7100

AN ESTATE SALE EVERY DAY FEATURING:
Bedroom sets by "BURNHARDT", "KINDELL", KLING" & "PENNSYLVANIA HOUSE". Dining Rooms by "HENREDON", "CENTURY ORIENTAL", "KINDALL". Lots More!
RE-SELL-IT ESTATE SALES
34769 Grand River
Farmington
248-478-7355
Lay-Aways & Delivery Avail.
Daily 10am,-6pm
Sun 12-4pm

ANOTHER ESTATE SALE BY IRIS
Fri & Sat Nov. 15 & 16 10-4 1393 Fairway, Birmingham. Take Southfield between 14 & Maple (15) to Northlawn, go W. on Northlawn to Fairway.
"A BEAUTIFUL BIRMINGHAM HOME. A COLLECTORS DREAM. 60 YRS OF ANTIQUE GLASS, PORCELAINS, PRIMITIVES, VICTORIAN & DECO".
Gorgeous antique cabinet ● antique Victorian bedroom set ● several tables ● lots of beautiful antique white wicker with unusual pieces ● antique hutch ● several sofas ● mid century Drexel chest ● lots of antique mirrors ● antique candlestick collection ● large collection of early pressed glass ● large collection of granite & spongeware ● several oak tables ● BIRDSEYE ART ● deco armoire & matching table ● glass table with carved cement base ● 4 paneled mirrored screen ● primitive & contemporary art ● Several Persian rugs ● antique clock ● 4-18k designer watches ● good books ● washer/dryer ● tons of kitchenware ● jam packed
248-217-7161
248-626-7723
Appraiser & Liquidator for 35 Years in Metro Area.

ANTIQUES - - Big antique sale. Sat. 11-16, 9-5pm. Brass bed, dresser set, desks, chairs, dining room sets, much, much more! Cobblestone Manor luxury historic inn, 3151 University Dr. (between I-75 & Squirrel Rd.), Auburn Hills.

CALL ESTATE SALES BY IRIS
For full service estate sales & appraisals.
Company doing business for 40+ yrs with the finest families in this area.
248-626-6335, 248-217-7161

CLASSIFIEDS WORK!
1-800-579-7355

CHERYL & CO. - Thurs 10-1; Fri., Sat. & Sun. 10-4. 14160 Cranston, Enter N.of Schoolcraft on Hubbard, W. of Merriman. Assorted Indian Art objects (Southwest style). New furniture & outdoor furniture, outdoor lawn equipment. 734-753-5083

ESTATE OF LINDA JOHNSON
Antiques, crafter's paradise, furniture, clothes, household items, antique clocks, oak 5 piece bedroom set, cookbooks, novels & 100's more books. 100's of items - all must go! Fri-Sun, Nov 15-17, 10am-5pm. Numbers at 9am. Oakcrest Condos, 29273 Laurel Drive, Farmington Hills.

ESTATE SALE
ATTN PENNY PINCHERS
Fri. to Sun. 10am-4pm. 6739 Abington, Detroit-Warrendale. (S. Warren, E. Southfield) 1800's Victorian cabinet, Hoosier, Eames tulip table & chairs, women's vintage clothing, linens, toys, tons of antiques & collectibles, complete contents.

ESTATE SALE
Historic Byers Homestead
Sat., Nov. 16, 10-3.
4635 Tamworth Lane, Commerce Twp.
M-5 N., W. on 14 Mile, N. on Welch, W. on Oakley Park Rd., past high school, N. on S. Commerce, W. on Commerce 500 ft., turn S, at barn onto Tamworth. HUGE SALE still in progress! Still plenty of antique furniture, glass, china, etc. 50%-75% Off! Conducted by The White Elephant Antique Shop of Royal Oak, 248-543-5140. Street numbers honored

7100 Estate Sales 7100

ESTATE SALE - 10-5pm. Thurs.-Sat. starting Nov. 14th. Everything must go. 6953 Hillock Lane, (Maple Rd. betwn. Inkster & Middlebelt) W. Bloomfield. 248- 626-7438

ESTATE SALE
BLOOMFIELD HILLS
Fri. Nov. 15th, 9am-6pm
Sat., Nov. 16th, 9am-6pm
2110 Lost Tree Way
In the Adam Square Estates
Fabulous Vietnam glass chandelier, Drexel & Baker furniture, costume & gold jewelry, linens, English, Bavarian & French China, Christmas Tree & decorations, tools, 3-Hitchcock chairs, couch & loveseat, 2-full Crown Hummels, Freezer, Dresden lamp, oil on canvas by A. Palmer Wigle, loads of clothes, shoes & much more.
I-75 N. to Adams exit, take Adams to Square Lake Rd., go past Squirrel Rd. to Lost Tree Way. Lost Tree Way is the 2nd street past Squirrel.
SALE BY
BAGS INCLUDED

ESTATE/GARAGE SALE
home contents, Fri. & Sat. Nov. 15-16 & 22, 23, 8am-4pm. 46301 Concord Dr. Plymouth.

LIVONIA Sale of contents. Nov 15 &16 10-4pm. Nov 17, 9-1pm. 14136 Houghton. S. of 5 mile, W. of Newburgh to Lyndon. W. on Lyndon past school to Nola. Left on Nola to Houghton. Furniture, glassware, pots and pans, crystal chandelier, miscellaneous. 1997 Chrysler Concorde Sedan, 4 door. CASH ONLY.

Garage Sales 7110

BLOOMFIELD HILLS - Nov. 14-16, 10-4. 234 W. Hickory Grove Rd., W. of Lahser. Designer clothes & more,

CANTON- Nov. 15 &16, 8am-6pm. Baby furniture, exercise equipment, toys, books & plus size clothes. 6390 Willow Creek. W/Lilley, S./Ford, corner of Hanford/Willow Creek

FARMINGTON Nov 14-16, 9-4pm. Furniture, household, small appliances. South side of Grand River between Drake & Halstead.

Moving Sales 7130

FARMINGTON HILLS - Patio set, sewing machine, furniture & household items. Nov. 15, 16 & 17, 9-5. 20910 Cass, off of 8 Mile, 1/2 mi. W. of Farmington Rd.

FRANKLIN - Thurs-Sun, 10-4. 24622 Franklin Park Dr.,13 & Telegraph. Piano, Rugs, furniture, etc. 248-851-3658

LIVONIA - Desk w/hutch $35. Crib $20, Technics Digital piano, like new, $2,290. Sofas, pictures, more. 248-478-3935

Livonia - Coventry Gardens, Fri & Sat., 9-4, 15709 Stamford, 5 Mile/Farmington. Solid oak table & 4 chairs, maple harvest table & 2 benches, matching loveseat, chair & ottoman, coordinating couch & chair, patio set, Christmas tree, 12' aluminum ladder plus much, much more.

LIVONIA: Moving Sale INSIDE. Large & small items. 9654 Arcola, Inkster/Plymouth Rds. 9am, Nov. 14-17.

MAJOR MOVING SALE - Everything must go! Sat. Nov. 16, 10-5. 238 East Baker, Clawson. Antique dresser, tables, sofas, baby furniture, clothes, much more.

MOVING SALE - Refrigerator, furniture, dishes, pictures, misc. Fri-Sun, 8am. 5221 Gotfredson, between Ann Arbor Rd. & North Territorial.

MOVING SALE: 2 Air Conditioners - 10,000 BTU $125 & 7000 BTU $100. Washer $100. Sectional, 7 piece, blue, paid $1800, sacrifice $800. Thomas organ, cherrywood, bench, like new, $375. Oak dining outfit $85. Guitar GFX amp 65 watts $250/best. Brand new cedar chest $95. All mirrored entertainment center paid $2000, asking $300. 313-541-3759

NOVI Nov. 15-17, 8-6 X-mas tree/decorations, exc. equip. misc. 24826 Apple Crest.

Moving Sales 7130

NOVI- 11/14 & 15, 8-4, 11/16, 8-12. 45738 Galway Dr., between 8 & 9 mile, W. of Taft. Furniture, 22 cubic ft refrigerator, smooth top range, washer, gas dryer, and much more.

PLYMOUTH: everything goes. Bed, dresser, dining set, much more. 734-416-9766

ROCHESTER - Nov 16 & 17, 10am-4pm. Mission bed, loveseat w/ottoman, overstuffed leather chair, nesting tables, MUST GO! 125 Maywood Ave. 248-765-0705

ROYAL OAK / BIRMINGHAM 248-549-6538. Like new, quality upholstered furniture. Dining room set with leaf table & 6 chairs; 12 piece patio set with umbrella; Bose 401 tower cabinet speakers; extension ladder & other misc.

ROYAL OAK Furniture, Household goods, American Girl collectibles and more. Fri & Sat 9-5 pm. 2716 Bembridge, East off Woodward, South of 13 Mile.

SOUTHFIELD designer light fixtures, white formica table-6 chairs, couch, china, ping-pong table, dixie white dresser desk. (248) 644-8583

Household Goods 7160

(2) Triple White Laminate Dressers, $75 each. (2) white barrel chairs, $35 each. Desk, $40, & Misc. 248-473-8561

ABSOLUTE LOWEST PRICE
Brand Name Mattressess
High end leather furniture
Call for appt. 734-231-6622

Antique Chippendale & French settees, dining room tables (banquet & traditional size). Sets of mahogany dining room chairs, buffets & servers. Mahogany china cabinets & large breakfronts. Mahogany bedroom sets & misc bedroom pieces. Camel back sofas, lamps, too much to list. 248-545-4110. Mahogany Interiors, Royal Oak

ANTIQUE Dining Room Set: Table & 4 chairs, 1 arm chair, buffet, china cabinet, $2000 or make offer. 248-626-0484

ANTIQUE Pie Safe - salvaged from historic home - unique piece! $400. 248-474-2460

APT Furniture - Tan fold-out couch & swivel chair $300; plus teak kitchen table/chairs $300. (734) 416-1966

AR INTERIORS
Beautiful traditional Chippendale mahogany table 2 leafs, eight carved chairs and bubble glass breakfront. 18th century styled carved mahogany four poster and high end sleigh king size bedroom sets. French carved armoires. Drop front secretary desks. Bombay chest. Chippendale office desk. 4 peice hand painted bar. Jewelry chests. Sideboard, curio cabinets, console tables, end tables, gold gilded style mirrors, tiffany style ligths and lots of artsy accessories.
607 S. Washington Downtown Royal Oak 248-582-9646

BEDROOM SET - 4 pieces, cherry finish, good cond. $325. 248-476-6593.

BEDROOM SET - American Drew, medium oak, headboard, night stand, dresser/mirror, chest on chest, $500/best. 248-478-8976.

BEDROOM/ GIRLS WHITE/pine top, canopy mattress and frame, dresser with mirror, desk with hutch, chest with hutch, nightstand, $900. Call after 7:00 p.m. (248) 674-9070

BEDROOM: king size, 2 night stands, 2 armoire, all mirrored, stunning, $750. 248-661-3331

Cedar Chest - Lane cir; 1950. Tapestry padded top. Mint cond.. $350. 734-522-0809

CHAIRS: 2 matching leather chairs & ottomans, exc. condition. 248-335-2603

CHILDS 6 pc. white bedroom set. Sleeper sofa, matching loveseat. Microwave stand. 734-428-0488

COUCH Over-stuffed, flip-cover look. With 4 reversible cushions. Greenish taupe grape vine pattern on a muted burgundy background $499. EXC. COND. 248-593-9346

Household Goods 7160

Country French: entertainment centers, couch, dining chairs, misc. tables, Baldwin piano, $850. 248-371-0039

CRIB White Jenny Lind. Excellent condition, includes mattress & Noahs Ark bedding. $125. Call 586-484-2433

CRIB, changing table, dresser-white & highchair all for $150 Exc.cond. 248-952-5781

DINING ROOM cherry solid wood, double pedestal table w/leaves, lighted hutch & buffet. 8 Chippendale chairs, sideserver. New in box w/factory warranty. Cost $10K. Must sell $1950. 248-514-6122

DINING ROOM Hemingway Plantation w/84" rectangular glass top, double pedestal wood base, w/6 solid wood leather upholstered chairs. Cost $7000, must sell $2500. 248-444-8575

Dining Room Set, Berndhardt. Cherry w/black trim, double pedestal oval table w/8 chairs, lighted hutch. Exc. cond., $3,000. 248-932-2698

DINING ROOM TABLE solid cherry, oval, with 3 leaves & 6 upholstered chairs. 2 years old. (248) 601-5012

Dining Room Set - traditional table 44"x72" plus 2 leaves, 8 cane-back chairs, lighted china hutch, plus server. $2500/reasonable offer. 248-960-9911

Dining Set - Century Sabota formal, table w/8 chairs, buffet, lighted china cabinet, solid ash w/light parchment finish, $4000. (248) 646-2287

DINING TABLE- 40's Mahogany, 6 chairs, china cabinet, buffet, lawyer 5 stacked bookcase. Quality. 248-399-9333

DREXEL ENTERTAINMENT center, oriental motif, new $4,000; now $1,600. Matching coffee table, $250. Lane console table w/matching tables/stools, $250. Wrought iron queen canopy bed, matching night table $600. 248-362-0768

ENTERTAINMENT CENTER - Ethan Allen. Video cabinet / 2 bookcases. Autumn Cherry, $2000 firm. 248-922-9388

Entertainment Center light wood, good cond., $450. 734-522-1358, 734-905-2869

ESTATE SALE - Mahogany antique furniture, oriental rugs, oil paintings. 313-673-4765

Ethan Allen bedroom set, Hardrock maple, queen bed, dresser/mirror, chest, 2 end tables. $1500. 248-348-8247

FORMAL DINING ROOM SET Exc. cond. Lighted cabinet, 5 chairs, pedestal table w/leaves. $900. 248-348-2799

FURNITURE Household. Office furniture. Patio table, 4 chairs, umbrella. 734-522-2698

FURNITURE SALE Solid oak entertainment center. $300. Twin trundle bed & desk. $300. Sofa w/matching foot ottoman $300. mint. 734-420-3532

Household Goods 7160

Furniture: Thomasville Fisher Park entertainment center, 2 display cabinets, coffee/end/sofa tables; Thomasville sofa, loveseat, leather recliner. Like new. 9 pieces. $4500/best. 810-225-4249

GE Stove, $100 Samsung microwave, $20. Whirlpool washer, $50. Full size box spring & mattress, $100. (313) 387-9724

GIRLS 8 pc. bedroom set. Medium finish. Good cond. $300. 248-669-5965

Kitchen set with 6 chrome director chairs, butcher block fomica top w/leaf. $175. (248) 661-4518

Kitchen Sets - custom made, contemporary, almond, table 66x36, 6 leather chairs, $850.. Maple table w/4 hitchcock chairs, $600. + misc. porch furniture. (734) 459-0336

PILLOWTOP MATTRESS SET Queen,"in plastic". Cost: $900, sacrifice $395. 734-645-7798

QUALITY FURNITURE Vitrine queen bedroom set. Light maple crib & nursery set. Pram/stroller. Exersaucer. 734-420-1616.

REFRIGERATOR, SOFA, kitchen set, curio cabinet, t.v. (248) 646-6877 & 646-7266

ROLL TOP DESK $50; complete bedroom set-double/queen, $300. (810) 632-9840

RUGS (2) Belgian wool. Oriental. Blacks/browns.12x9, 8x10. $175ea. 248-352-7216

Sofa - ultra modern molded, chair & tables, brown/white leather $650. (248) 661-451

Sofa & Loveseat - tan & brown w/pillows, 1 yr. old, like new. $800. (734) 721-4148

SOFA - 2 piece sectional $700. Leather recliner rocker, $275. TV cabinet/stand $75. All exc. cond. 248-478-4157

SOFA, 2 chairs, cocktail table. Great shape. $125. 734-421-9076

SOFA-JENNIFER CONVERTIBLE queen sofa sleeper, 1 year old! Like new! Would not fit in new house. Blue denim upholstery, $1600 new. asking $600. (248) 757-2555

Sofa/Loveseat, by Bernhardt. light oatmeal color & texture, $425. 248-932-8479

WROUGHT IRON CANAPE Bed frame bought from La Bell Provence for $1875, 1 yr. old, sell $500. 248-203-6711

Appliances 7180

Garland (gas) stove circa 1940 J41609V $100. (248) 344-9108

KENMORE washer & gas dryer, heavy duty, $400/pair or best offer. 734-261-5618

MAYTAG ,white washer & gas dryer, $125 for both. Call: 248-650-0344

WASHER & ELECTRIC DRYER GE, white, like new, $300/both. 248-474-0059

Appliances 7180

Washer - Maytag, used less than 2 yrs. Paid $550. Sell $275. (248) 646-4199

Whirlpool 30" gas oven, $250. Dishwasher, $100. White, exc cond. 248-236-8127

Pools Spas & Hot Tubs 7190

HOT TUB - 6 person, 30 jet Hot Springs spa. 1 yr old. mint cond.,Paid 7,900 Must sell. $3200. (734) 420-3532

Bicycles 7210

SCHWINN AIR-DYNES IN STOCK. LAY AWAY FOR CHRISTMAS
LIVONIA SCHWINN
Bicycle & Fitness Center
28860 W. 7 Mile
248-476-1818

Building Materials 7220

3 new commercial 5'x5' windows. Thermopane/tempered glass. (734) 481-1393

Business & Office Equipment 7240

HON LATERAL FILES- 4 drawer. New $529, asking $400 ea. 734-261-5709

SHELVING UNITS (4) Heavy duty, 4 feet x 8 feet. 7 feet high. Each has 4 shelves. $100. ea. 734-242-1669

Comm./Industrial/ Restaurant Equip. 7300

240 USED BANQUET CHAIRS. Excellent condition, $30 each. Call: 734-261-5500

GENTLY USED hair salon equipment: mirrors, stations, reception desk, shampoo bowl, etc. Best offer. 248-358-2722

Electronics Audio & Video 7340

YAMAHA RECEIVER model RX-V992. Excellent cond. $400. (248) 879-8153

Hobbies Coins & Stamps 7450

Lionel Train Set - pre-war & post-war collection. (734) 397-0364

Hospital Equipment 7460

JAZZY 1115 ELECTRIC WHEELCHAIR - Used 3x. Like new. Lots of accessories. $2000. (734) 455-0611

LUXURY lift power recliner chair, excellent cond. $500. After 5pm 248-335-2603

Jewelry 7470

DIAMOND, 1ct. - Exc. quality & brillance - has papers - sacrifice, $2800. 248-685-1766

Win Red Wings Tickets!

You could be a lucky winner of four tickets to The Observer & Eccentric's SRO Club section. You'll receive: 4 standing room only tickets to a Red Wings home game.

Here's how to enter: Send a postcard with your name, a day time phone number, your address and the names of your 3 guests to:

SRO TICKETS
c/o THE OBSERVER & ECCENTRIC NEWSPAPERS
36251 Schoolcraft
Livonia, MI 48150
(Send one entry only)

Winners names will be chosen from all postcard entries and published every Thursday & Sunday in your HomeTown Classified section.

Employees of The Observer & Eccentric and The Detroit Red Wings are not eligible.

THIS WEEKS LUCKY WINNERS ARE:

November 12th........Sandy McCombs of Garden City
November 15th........Gerald Grodzicki of Keego Harbor
November 25th........Nolan Vasan of Livonia

Please call (734) 953-2155 or (734) 953-2151 to recieve information about your tickets.

Congratulations! And enjoy the game!

THE Observer & Eccentric NEWSPAPERS

Respond to these exciting area singles, call
1-900-226-9960
($2.19 /min, $2.19/call connect fee, 18 or older)

Respond using your Visa/Mastercard/Discover call
1-800-630-2941
($2.49/minute)

WOMEN SEEKING MEN

Call 1-900-226-9960
$2.19 per minute,
$2.19 per call connect fee

QUALITY GAL
50 yr old, divorced female, 5'5", a few extra pounds, long blonde hair, hazel eyes. Enjoys bowling, playing cards, darts, fishing, boating, camping, movies, music, good conversation, her hot tub. Seeks responsible, family oriented male, 45 to 60, good sense of humor. BOX 14762

GET IN TOUCH
31 yr old female, 5'7", 136 lbs. Looking for someone to have some fun and adventures with. BOX 21120

AM I ASKING TOO MUCH
African American divorced mother of two, 41, intelligent, young looking, very energetic, exercises every day. Seeks white male who's trustworthy, classy, warm, loving heart, clean cut, monogamous, affectionate, intelligent, strong morals, outgoing. BOX 25981

TIRED OF BAR SCENE
54 yr old, white female, 5'9", shoulder length frosted hair, very honest. Enjoys outdoors, fishing, boating, movies, dining out. Looking for a very honest male, 5'11" or taller, who wants a companion and possibly something more serious. BOX 26691

LET'S GET TOGETHER
33 yr old, black female, 5'6", medium build, non-smoker. Enjoys cooking, movies, family. Seeks male, 36 to 45, family oriented, medium build, non-smoker, for fun and friendship. BOX 26699

SHARE LIFE WITH ME
58 yr old lady, full figured, 5'5", green eyes, red hair, good looking. Enjoys dining out, walking, movies, conversation. Seeks male, 58 to 70, to share interests. BOX 26709

LET'S MEET 4 COFFEE
41 yr old, 5'7", medium built female, seeks attractive male who's a homeowner, non-smoker, social drinker. Likes horseback riding, motorcycles, boating, pick-up trucks and swimming. BOX 16989

WORTH A CALL
Divorced white mother of three, 47, good personality, 126 lbs, graduate degree, professional, attractive and fit, Christian. Enjoys walking, church, movies, travel, dining out, walking, cooking. Seeks honest, non-smoking, financially stable male. BOX 21096

ARE YOU MY KNIGHT?
Young looking, 44 yr old divorced woman, enjoys music, travel, sports, camping, quiet times. Seeks honest, fun loving, marriage minded gentleman, 38 to 50, social smoker and drinker, children okay. Home owner and professional preferred. BOX 26664

LET'S TALK
White female, 51, long blonde hair, in good shape, 5'5", non-smoker, social drinker, very fun loving, vivacious, loves life. Enjoys working out, boating, beaches, getaway weekends, concerts. Seeks white male, 45 to 55. BOX 26684

ALL AMERICAN GUY
Single white female, 40, 5'5", non-smoker, brown hair, medium to husky, loving, caring, likes a variety of activities, sports. Seeking a husky, honest, white guy, 36-46, serious long-term relationship. Macombe County. BOX 36039

DOWN RIVER AREA
52 yr old female, 5'3", 125 lbs, long dark hair, green eyes, non- smoker. Enjoys movies, dining out, cooking, picnics, shopping, dancing. Looking for a caring male who lives nearby for a real relationship, who's honest and sincere about meeting, no games. BOX 26589

VIVACIOUS OPTIMIST
Petite, 5'1", attractive, white professional divorced mom. Enjoys working out daily, good conversation, music, sports, and is an optimist. Looking for a professional (college degreed), divorced, white male, 40 TO 55, physically fit/active, tall, good sense of humor, non-smoker, Oakland County BOX 36068

MEN SEEKING WOMEN

Call 1-900-226-9960
$2.19 per minute,
$2.19 per call connect fee

JUST A CALL AWAY
Intelligent, witty, hard working, professional, successful, dependable, healthy single white male, 5'6", athletic build, blonde hair, blue eye, no dependents, great sense of humor. Seeks outgoing, attractive, thin, happy, healthy, professional female. BOX 14756

ISN'T IT TIME WE MET
Articulate, cultured, nice looking, unique black male, 50, 5'7", 150 lbs. Wishes to meet a sincere, attractive, affectionate, white or foreign born female, for a long term, mutually committed relationship. BOX 21089

MAKE ME SMILE AGAIN
Single white male, 56, 5'10", average weight, enjoys travel, live plays, dining out, Red Wings hockey. Seeks religious woman, average build, for long term relationship. BOX 21111

READY TO SETTLE DOWN
30 yr old male, 5'10", 145 lbs, red hair, non-smoker. Enjoy movies, laughing, long walks in the park. Seeks white Christian female, 20 to 35, slender build, for long term relationship and possible marriage. BOX 26665

SOMEONE TO LOVE
White male, blue eyes, auburn hair, enjoys camping, working in the garden, games, travel and quiet times at home with someone to love. Social drinker, hooked on pepsi and trying to quit smoking. Seeking someone under 60. BOX 13694

LOOKING 4 THAT GIRL
Hard working, divorced white male, 49, 5'8", 175 lbs. Looking to find an easy going, intelligent, pretty white female, mid to late 40s, nice shape and build, for a long term relationship. No games please. Redford area. BOX 14640

WHY HESITATE?
African American male, 6'1", weight proportionate, brown eyes, salt-n-pepper hair, mustache, beautiful smile, dark complexion, handsome. Enjoys antiques, gardening, fishing, walking. Seeks sweet, kind, honest female who's smile can light up a room, height/weight proportionate. BOX 21123

FUN TIMES AWAIT
Retired male, 54, 5'8", 150 lbs, brown hair, green eyes, youthful looking, very active, easy to get along with, Likes movies, dining out, Bingo, outdoors, flea markets, board and card games. Looking for a companion for dating and possible relationship. BOX 21130

PICK UP THE PHONE
40 yr old male, physically fit, 5'10", 150 lbs, professional, home owner. I'd like to meet someone just like you, so give me a call! BOX 21131

BORN AGAIN CHRISTIAN
45 yr old, single white male, 6'4", hazel eyes, brown hair. Loves going to church, reading, taking walks. Looking for a virtuous woman, must be Born Again Christian and spirit filled. BOX 26653

Place your FREE ad, call toll free 1-888-829-6359 For Customer Service Call 1-888-256-4449
•FREE Print Ad •FREE Voice Greeting • FREE Message Notification.

Jewelry 7470

Wedding ring set, $3,500 or best offer. (734) 722-0615

Lawn Garden & Snow Equipment 7480

61" BUTTON BZT 2230 Rider, with EZ rack vac. 4 yrs. old. Good Cond. 1100 hrs. 1 owner, 1 rider. $6000. 734-427-1458

7 1/2' Western Uni-Mount Snow Plow, w/wiring harness for '99 Dodge. $1950. 810-220-0847

BOLENS SELF-PROPELLED mulching mower with bag attachment, 6 years old. Professionally maintained. $225. (313) 937-0665

GARDEN TRACTOR, Scotts (John Deere) - 20HP, 46" cut, roller, cart, spreader, 3 yrs. old, $1650. 248-626-6544

Patio stones - 44 Terra Cotta, 17in. square. $150. (248) 646-9056

Misc. For Sale 7500

40,000 BTU Reddi Heater, aluminum scaffold, Graco 695ST Airless. (734) 968-0270

FURNACES Williamson wall unit, 60,000 BTU, great for cottage or small home. $300. Janitrol overhead furnace, 60,000 BTU, great for garage $250/best. 734-432-0533

PFALTZGRAFF Dinnerware, Yorktowne, 12 place setting, + lots of accessories & serving pieces. Replacement value over $650, sell for $300. (248) 656-5177

Musical Instruments 7510

BABY GRAND Piano, 1920's Vose. Needs some work. Best offer. 734-542-9775

BABY GRANDS FROM $1295 Consoles & Spinets $895 up. 'Used Pianos Exclusively' ABBEY PIANO 248-541-6116

DRUM SET with high hat & stool. Red. $500. 734-398-5010

GRAND PIANO , 1930's Wegman, walnut, $1,750 or best. Call: 313-331-8406

Piano - Baby Grand, Haddorf, very good cond. Regularly maintained & tuned, includes bench. $3900. 248-276-2015

PIANO - Beautiful Yamaha upright w/matching bench, $500/best. 248-739-4197

PIANO - Premier Baby Grand. White w/bench. $1995. 248-739-4197

PIANO Kimball console. Excellent condition. $500. 248-476-5476. Farmington area.

PIANO-Chickering Baby grand, excellent condition w/matching bench, asking $2850. (248) 280-9805

SPINET PIANO - Cable Co. Bench. Good cond. $800. Bloomfield Hills: 248-3342501

Sporting Goods 7520

FITNESS EQUIPMENT: Gold's Versa bench, $125; Schwinn Recumbent Bike, $150; Sears Cardio-Fit $75; Ab-doer $40. All in ex. cond. 4 Sold together. $350 firm. 734-420-0747

Glass backed portable basketball hoop $75. (734) 398-5010

Misc. shot guns, rifles - crossbow, 2 exc. deer rifles, (734) 397-0364

POOL TABLE 7 ft. Cherry finish w/navy felt, 1 yr. old. Mint cond., all accessories, Must sell. $1100. (734) 420-3532

POOL TABLE 1999 Olhausen, 8 ft. slate, hardrock maple, leather pockets, cover, balls, cues included. Will deliver. $1800. (248) 486-0549

POOL TABLES - All Slate, antique, ultra modern, bar size. Buy direct from factory. 248-399-7255 E:248-547-3980

Wanted to Buy 7540

WANTED - Old car parts, repair manuals, memorabilia, etc. 1950-1975. After 3pm 586-264-6424

Cats 7830

Rescued Christmas Cuties - Kittens, tested, shots, Call Beth (248) 363-2676

TABBY CAT, Short Hair, to a loving home. 1 1/2 yrs. Vaccined/spayed 248-4779096

Dogs 7840

AKC Pug Puppies, champion bloodline. Some Show Prospects, male & female, 9 wks. Serious inquiries only. 248-363-1832

AKC BEAGLE pups, 6 weeks old, 1st shots, wormed, $150-$200. (248) 437-9804

BICHON MALTESE - Gorgeous white male pup. $300/best (313) 534-6906

DACHSHUNDS - Mini pups, long-haired. Champion sired. Shots. $300. 734-243-5416

Dogs, male & female, almost a year old, house broken & good w/kids. (248) 543-0979

Horse Boarding Commercial 7870

Horses for lease, lessons, boarding. Indoor arena, lotsa trails. Northville. 248-348-0089

Pet Supplies 7910

60 gallon oceanic salt water tank, with cabinet and hood, all fish & accessories included. $750 or best offer. (734) 968-9430

Lost & Found-Pets 7930

FOUND female shepherd in Garden City. (734) 525-0222

FOUND - Pomeranian, female in the area of Plymouth Rd. & Inkster area. 313-937-0251

Michigan Humane Society

ADOPT-A-PET

This Week's Featured Pet

Maddie is a one and a half-year-old domestic medium hair female with an orange and white tiger striped coat with green eyes. This sweetheart is a laid back kitty who will be your best friend and smother you with loads of affection. Some of her favorite things include giving kisses and eating treats. She is really hoping to find a new home soon after being put in a foster home for 2 months because she had kittens. Since she has lived with dogs before and made them her friends, a new home with a canine companion will suit her fine.

To make Maddie your new pet, visit the Michigan Humane Society Westland Shelter (734) 721-7300

Lost & Found-Pets 7930

FOUND: - Female black Chow mix. 10 Mile & Haggerty. 734-420-2789

LOST: Female Brindle Boxer, Wayne/Westland area. Reward. 734-729-4010

LOST: solid black Persian cat, long hair, Oct 31. Lyndon between Middlebelt & Inkster. Never been outdoors. 734-560-4660

LOST: Siberian Husky , 1 yr. old female. wearing a blue trainer collar. Last seen in Garden City. 734-425-9388.

LOST; male black & gray tabby. Brewster & Dutton area. Reward. 248-650-5122

8000-8780 Automotive Recreational Vehicles

Airplanes 8000

CLASSIFIED ADS WORK
Call Today
1-800-579-SELL

Boats & Motors 8020

17' Wooden Dunphy 1957 - never restored, original decals, gas tanks, no motor, TeeNee trailer. $2500. 248-891-3092

25 HORSE JOHNSON outboard motor. $975/best offer. (313) 538-1675

BOSTON WHALER 1991, 24', walkaround, fishing equip, cabin w/head, bunk for 2, twin 150 Johnsons & trailer, $34,900. 810-329-9212

BOSTON WHALER 2000 SPORT 13, 30hp Mercury, trailer, mint, must sell, $6800. (248) 681-1154

CATALINA 1980 30S Sailboat $15,500. All offers considered. 11hp diesel aux, all 5 sails, wheel steering, full electronics, all equipment, (248) 625-3699 cporiker@aol.com

CATALINA 27 Sailboat, roller, inboard gas engine perfect, $10,000. 313-881-8743

Crest Pontoon Boat, 1986 26', 85HP Mercury, power trim & tilt, dual batteries. Great boat. $3700. 248-762-9220

DONZI 1977 Ski-Sporter - 350 Chevy, E-Z loader trailer, garaged, $9000. 248-553-4597

DUFFY 1993 18' electric, new batteries/charger, good cond. $8000/best 248-207-6797

EBBTIDE -20', fish/ski, troll motor, 225 OB, trailer, mint $11,900/best. 248-647-6529

Four Winns 1987 Candia 200 exc cond. Also, Shorestation hoist for sale. Taking offers. (248) 683-4999

Observer & Eccentric Automotive

Boats & Motors 8020

JOHNSON 15 hp, late model $1150/best. 734-591-2019

KAWASAKI 2000 Ultra 150 Jet Ski under 30 hrs., runs exc., 2 life vests, cover, trailer, 1150cc, $6000. 734-320-4748

KAYAK Wilderness Systems-Manteo, Werner paddle, extras, $499. 248-681-1154

PONTOON 1997 Premier Grand Majestic, aluminum deck, Honda 40, 50 hrs, mint. $18,800. 248-608-0718

REGAL VALANTI 1993 17', Mercruiser 115hp 3.0, like new, only 134 hrs. Includes, trailer, cover, safety gear, other supplies. $6500/best. 248-761-6356.

SEA DOO 1997 GTX , 52 hrs., with trailer, 3 seater, mint. $4800. 248-608-0718

SEA RAY 1980 18.6 ft, MerCruiser V8 198hp, E-Z-load tandem trailer, like new condition. $7000. 248-478-8274

SEA RAY 1980 18.6 ft, MerCruiser V8 198hp, E-Z-load tandem trailer, like new condition. $7000. 248-478-8274

SEARAY - 1998, Sundancer, 33ft., loaded, T-454, all amenities, low hours. $114,900 (313) 938-3432

SEARAY 1985, 17.5', V8 350, $5300. (248) 363-7908.

SEARAY 1990 310 Sundancer, twin 260's, low hours, bristol cond., $56,900/best. (248) 6562983

SEARAY 1994 370 express t454, new GMAP/canvas, am/fm, cd, generator, ice, extended swim platform, heat, air, $96,500. (248) 486-4290

SEARAY 1996 Sundancer, 33' black/tan, T-454 in boards, loaded, low hrs. $104,900. 313-319-7733.

SEARAY SEVILLE 1986. 18.5', open bow, 170 I/O, w/ low hrs, $6800/best. 734 453-7956

SUPRA COMP 1998 SKI BOAT, 19', low hrs, exc. cond. heater, 4 blade prop, radio & 6 cd changer, many upgrades. $20,000/best. 248-684-9750

TARTAN 1981 - 37', cruise equipped, N.sails, datamarine instruments, new engine, great cond. $79,500. 810-329-9212.

THOMPSON 1995. 20 ft., cuddy, many extras, low hrs., w/trailer. (734) 416-3955

THOMPSON CARRERA 1988. 20 ft., Cuddy, camper top, depth fish finder, $5000/best. (734) 718-1183

Boats & Motors 8020

WAR EAGLE 2000, 20' center console. 104 stroke, Yamaha Exc. cond. 734-207-8826

ZODIAC-1991 FUTURA GT - 13.9 ft., aluminum floor, special order, limited edition, like new, accessories, 30 hp Yamaha precision blend, $3100. (248) 477-9832

Boat & Vehicle Storage 8050

Antique/classic auto storage. Heated, safe, secure. 11-1 through 5-1. $700. Northville (734) 502-0949

Motorcyles Minibikes & Go Karts 8070

BUELL - 2000, M2 Cyclone, 900 miles. $7000/best (248) 685-0020

DUCATI 1996 Monster - yellow, 3K mi, must sell! $6000. 734-481-5053, 734-944-0305

HARLEY 1996 FXDL - exc cond, forward controls, bags, regular maintenance; Phase II high performance package; duel disc front brake, 22,200 miles, $11,900. 248-737-2775

HARLEY 1999 Heritage Springer FLSTS 675 mi. $19,000. Days: 248-474-6565 Eves: 248-594-9232

Harley 2001 Heritage Springer, fuel inj., extras, low mi, $16,900. 734-427-47561

HARLEY 2001 Dyna Low Rider, like new, 5,500 miles, extras. $17,000. 313-538-3547

HARLEY DAVIDSON DYNA Superglide FXD 1995. Maroon, 7,700 miles, extra chrome, support guard, saddlebags, luggage rack, garage stored, immaculate, $10,500 ocr best offer. 734-699-3000.

HARLEY DAVIDSON 1998 Springer Softail, custom chrome, bags, pipes, grips, $15,500/best. (248) 449-5249

Harley Davidson BLACK Softail custom/chromed out 1996. 7195 mi. $14,500/best offer. Days 313-255-3100 extension 288/John Eves 248-377-0312

Harley Davidson Heritage Springer 1997. Red & white, 7054 miles, asking $17,000. Days 313-255-3100 extension 288/john or eves. 248-377-0312

Harley Davidson Softail special w/neon 1994 gray/white. 12,894 miles, $15,500/best offer. Days 313-255-3100 extension 288/John or eves. 248-377-0312

Harley Davidson Superglide 1999 - windshield, crash bar, fog lights, luggage rack, $13,000. 734-522-9366

Motorcyles Minibikes & Go Karts 8070

HARLEY DAVIDSON 1997 FLHTCI - Electra Glide Classic. Exc. $13,000. 734-453-9133

HARLEY DAVIDSON 1999 - Electraglide Classic. Like new. 4k. $16,000. 734-420-2703

HARLEY DAVIDSON 2001 Ultra Classic Electraglide 3200 miles, State II kit, siren alarm, custom cover, loaded, fast, rich red, $21,000. 734-397-8249

HARLEY Electro Glide 1994 - black, 16K, exc. cond. $12,595/best (734) 427-7900

Harley Heritage Classic 1995 20K mi., adult owned, perfect cond. $13,000. 248-685-0186

HARLEY SPORTSTER 1200 (1999) approx 6500 mi, bags, windshield, blue & silver, like new. $9000. 734-522-6041

HARLEY Wide Glide 1999 Mint, 2800 mi., $14,000/best. Must sell. 734-422-6247

HARLEY Wide Glide 1999 Mint, 2800 mi., $15,000/best. Must sell. 734-422-6247

HENDERSON 1999 Initial Production #747. Excellent!. $10,500. 313-565-4170

HONDA 1982 CB900 custom. Original. 18K. Exc. cond. $1600. 734-261-6588

HONDA 1996 VLX - Custom paint & parts, must see! $3495/best. 248-207-2616

HONDA 1999 750 Shadow Ace low miles, $3750/best. (313) 533-8607

HONDA 2001 750 Shadow Ace. Low miles, Extras. $5000. (734) 667-2757

HONDA GOLDWING 1986 - 39,000 miles, very good cond., $5000. (734) 595-1589

HONDA GOLDWING 2002, GL 1800, Illusion red, less then 90 miles, CB radio kit, CB antenna, fog light & more. (734)728-3963

HONDA SHADOW, 2001 Aero 1100cc - Silver/white. 1450 miles, $7200. 248-210-3296

KAWASAKI 1999 Vulcan Classic 1500 - exc cond., low miles, extended warranty, extras, $6500. (734) 981-3169

PRO-ONE 1998 Softail candy tangerine, show bike, S&S, $22,400. 248-318-7032

SUZUKI 1998 GSXR 750 Exc. cond. $4,000/best. 313 231-3310; 734-525-8164

YAHAMA 2000 R1 - Red, 5,000 mi, Matrix steering dampner, custom black powder coated frame, Shark slip on exhaust, mint! $7500. 734-216-4581, 734-416-0499

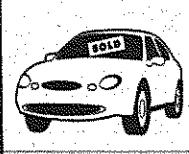

8000's Autos/RVs

8000.....Airplanes
8020.....Boats/Motors
8030.....Boat Parts Equipment/Service
8040.....Boat Docks/Marinas
8050.....Boat/Vehicle Storage
8060.....Insurance, Motor
8070.....Motorcycles/Minibikes/Go-Karts
8080.....Motorcycles-Parts & Service
8090.....Off Road Vehicles
8100.....Recreational Vehicles
8110.....Snowmobiles
8120.....Campers/Motor Homes/Trailers
8140.....Construction, Heavy Equipment
8150.....Auto Misc.
8160.....Auto/Truck-Parts & Service
8170.....Auto Rentals/Leasing
8180.....Auto Financing
8190.....Autos Wanted
8200.....Junk Cars Wanted
8220.....Trucks For Sale
8240.....Mini-Vans
8260.....Vans
8280.....4 Wheel Drive
8290.....Sport Utility
8300.....Sports & Imported
8320.....Antique/Classic Collector Cars
8340.....Acura
8360.....Buick
8380.....Cadillac
8400.....Chevrolet
8420.....Chrysler
8440.....Dodge
8460.....Eagle
8480.....Ford
8500.....Geo
8520.....Honda
8540.....Lexus
8560.....Lincoln
8580.....Mazda
8600.....Mercury
8610.....Mitsubishi
8620.....Nissan
8640.....Oldsmobile
8660.....Plymouth
8680.....Pontiac
8700.....Saturn
8720.....Toyota
8740.....Volkswagon
8760.....Autos Over $2,000
8780.....Autos Under $2000

1-800-579-SELL

Motorcyles Minibikes & Go Karts 8070

YAMAHA, 2002. TTR-125L. 2 bikes. Ridden 2 hrs. each. Extras. $1,950 each. 734-432-7353

Recreational Vehicles 8100

COACHMAN, 1990 5th Wheel - Sleeps 6, good cond. w/ air cable hook-up, microwave, shower/bath. $5500/best. With 1995 GMC Sierra $12,500/best. 734-422-1995

Snowmobiles 8110

ARTIC CAT, 1999 ZL500 EFI, studs, low mi. $3,250. 1997 ARTIC CAT ZL 440, studs, cover, $2,150. 810-220-1481

NORTHLANND SNOWMOBILE aluminum tilt trailer w/removable sides & spare wheel, $500. Call 734-595-7289

Polaris 600 XCR SE & R & R covered trailer. Both 1997. Exc. cond. $3900. 248-829-5094

POLARIS 1998 - Classic Ultra. 1000 miles. Enclosed trailer. $6000. 248-207-1413

Snowmobiles 8110

POLARIS 2000 550 - Very low miles, exc. cond. $3500/best. (734) 455-7232

POLARIS 800, 2001 - w/trailer, studded, all gear, $5900/best. (734) 718-0070

SKI-DOO 1998 MACH I 700 cc, triple, 670 mi., immaculate cond. $4200. 248-431-6964

SKIDOO 1981 Citation 4500, 250 mi., Kawasaki 1980 Invader 1, 653 mi., $1100 each, mint. 734-397-8167

When seeking out the best deal check out the Observer & Eccentric Classifieds! 1-800-579-7355

YAMAHA 1987 SRV 540 - garage kept. Very good cond. Studded $1000. 734-261-1374

YAMAHA VIPER ER 2002 Electric, reverse, 2 windshield, 2 year factory warranty, garage kept, trailered-enclosed, adult owned, sharp. $6000. Rochester: (248) 650-8513

Observer & Eccentric Home and Service Guide

All Ads Run Online FREE! A Value Of Up To $87.00

0001-2450 Home & Service Guide

Architecture 0100

COMPUTER AIDED DRAFTING Res./light com. Construction drawings. Reasonable rates. 313-399-7016

Asphalt/Black Topping 0110

AAA AMERICAN ASPHALT Paving •Patching •Sealcoating Residential • Commercial Free Estimate. 248-879-5900

Basement Waterproofing 0220

ALL TYPES OF REPAIRS Cracks•Mold•Leaks K.B. Services, Inc. Lic. 734-552-2493 Ins.

Brick, Block & Cement 0290

A1 AAA BRICK PAVING Pavers & all masonry work. Brick repair specialist. Lic./Ins. Call Jeff: 1-888-MR.BRICK

AA SMALL JOB SPECIALIST 32 yrs. reputable, quality work. All cement, brick & block work. Driveway replacement. Lic., Ins. 248-348-0066

Advanced Porch & Concrete. Porches, Patios, Drives, Foundations. Lic. Ins. Fast Service. 734-261-2655

ALL BLOCK, brick, foundation & concrete work. Repairs, alterations. Lic. & Ins. Free Est. Call anytime... 248-478-2602

ATINA CEMENT All types of cement work Driveways, garages, patios Free Est., Lic. & Ins. 734-513-2455.

D & A CEMENT CO. All types of residential cement work. Free est. Lic. & Insured. 313-271-7371 734-458-4587

Building/Remodeling 0310

"ADDITIONS PLUS" • Beautiful Additions • Kitchens • Baths • Lower Levels Guaranteed quality workmanship. Complete plan & design service available. Lic. & Ins. **734-414-0448**

248-476-0011 313-835-8610 Rec Room, Kitchen & Bath Specialists. All Remodeling, Formica & Laminate Visa/MC,AMEX

A word to the wise, when looking for a great deal check the **Observer & Eccentric Classifieds!**

Building/Remodeling 0310

A FAMILY BUSINESS **RON DUGAS BLDG.** 8846 Crown, Livonia • A PERSONAL TOUCH • Stairways & Railings Kitchens-Vanities-Counters Basements-Doors Windows-Store Renovation Lic & Ins. 28 yrs. exp. **734-421-5526**

CARPENTRY - BASEMENTS Repairs • Complete Home Improvements. Lic. & Ins. Builder. geocities.com/johns_page2002 Call John (734) 522-5401

KITCHENS Designing to completion, or will install YOUR cabinets. 25 yrs of experience. Lic. & Ins. (734) 421-3322

REFERENCES GALORE! We do top quality work for less. On-time, no delays. Clean. Basements, baths, kitchens & more. Free design. (248) 474-2410

Remodeling Specializing in Kitchens, baths, basements. Exp. Ref. Lic./Ins. Free est. Sr. discounts 734-285-3063

*** SAVE MONEY*** Deal Direct - 30 yrs. exp. Brassfield Construction Co. New Const., Remodeling • Additions • Kitchens, • Baths • garages Design & Financing Lic/Ins. - 248-737-3376

Carpentry 0410

248-471-2800 313-835-8610 Rec rooms, Bsments, Kitchns, Baths. New & Repairs.

COMPLETE CARPENTRY Rough & Finish • Additions • Basements •Decks •Garages Free estimate. 248-693-0169

Custom Finish Carpentry Bookcases, entertain. centers, mantles, rec rooms, crown moldings. 27 yrs. exp. Lic. Ralph Steslicki 248-449-5191

DON PARE'S, Finish Carpentry Specializing in Kitchens Baths Ceramic Tile Decks Lic./Ins. 734-427-5552

FINISH CARPENTRY Crowns, Trim, Doors Railings: Straight or Bent Lic. 30 yrs. exp 734-455-3970

HIGH QUALITY Customized Woodworking Kitchens • Floors • Furniture Meisterwork 248-763-7210

Carpet Repair/Installation 0440

Floor Covering Installations WHY PAY MORE - Deal with the installers direct. We offer carpet • tile • linoleum. Fully ins. Call Mike: 248-249-8100

Chimney Building/Clean/Repair 0480

A1 AAA BRICK CO. CHIMNEYS Brick Repair Specialist Call Jeff: 1-888-MR.BRICK

ALL TYPES MASONARY Brick - Block - Cement Roof Leaks - Free Estimate Call 810-229-8567

Chimney Building/Clean/Repair 0480

ALL TYPES MASONARY Brick - Block - Cement Roof Leaks - Free Estimate Call 810-229-8567

Chimneys Built new & Repair Will beat any price! Sr citizen dsct. Lic & Ins. **BEST CHIMNEY** 248-557-5595 or 313-292-7722 4214 Woodward, Oak Park

Prevebt Chimney Fires -Chimney/fireplace cleaning. Caps/screens instld. Tuck pointing. 25% off. Ins. 313-492-7109

Christmas Trees/Holiday Decorations 0510

I will decorate your interior for the holidays, with your decorations, $20/hour. Call.... Camille 248-347-4498

Computer Sales & Service 0540

SysTek Solutions On-site Computer Repairs • Upgrades • Installations Networking • Integration Call 248-788-7060 www.systeksolutions.com

Consulting 0570

AUTOMOTIVE TECH SUPPORT by Autolix. 866-318-1969 Limited time offer. $49.95 sets you up for unlimited consultation. Call today for more details. Visa, MC, Discover.

Decks/Patios/Sunrooms 0600

AFFORDABLE CUSTOM DECK Wolmanized or Cedar. Lic/Ins. Free Est. 18 Yrs. Exp. 734-261-1614 248-442-2744

Doors/Services 0650

WINTER SPECIAL GARAGE DOORS • 16x7 installed $525. Entry, Storm Doors, Sunrooms • Sales / Service • • Credit Cards Accepted • 810-794-2714, 810-278-2387

Drywall 0690

★A1 PLASTER & DRYWALL★ New & Repair Work • Texture • Coves • Dust free repairs • All work guaranteed. 32 years exp. Insured. (248) 478-7949

ALL DRYWALL & Wall Repair Cracks & holes from $40. FREE Priming. 248-570-3400.

DRYWALL FINISHING 30 years experience No Job Too Small 734-728-9599

• DRYWALL FINISHING • • TEXTURES • PATCHWORK • Free Est.- Reasonable Prices. Visa, MC, Discover, Amex accepted. John: 734-427-6289

Electrical 0700

ALL Electrical Repairs Big or small. Great service. Beat all prices....must call 313-384-1008

ALL POWER ELECTRIC or METRO AIR HANDLING Lic. & Ins. Heating/ Cooling & Electrical. 313-659-1000

ALL RESIDENTIAL EXPERT Free Est. Senior discount. Low prices. 7 days - 24 hrs. lic. & ins. Call: 800-253-1632.

FAMILY ELECTRICAL - City cert. Violations corrected. Service changes or any small job. Free est. 734-422-8080

Hot Tubs • Ceiling Fans Remodels • New Construction 25 yrs exp. Lic./Ins. Builders Welcome. 248-471-1085

Res./Comm. Wiring/Repairs Low Rates - Free Estimates Licensed - Insured. 313-533-3800 248-521-2550

Excavating/Backhoe 0730

EXCAVATING, TRENCHING, Footings, Sewer, Water Lines, Parking Lots, Septic Tanks, Drains. 313-838-6731

Firewood 0840

Admire Your Fire Well seasoned Hard, Birch & Fruit Pickup and delivery.

Hacker Services Quality Since 1946 (248) 348-3150

★ BUDGET TREE ★ Mixed hardwoods. 1 face cord $60. 2 or more face cords $50 each. Free delivery., limited area. 1-800-964-7785

Floor Service 0860

ARTISTIC FLOORING Concrete Stain & Epoxy Experts. Durable, Beautiful, Distinctive, Maintenance Free. Res. & Coml. Covers wood, tile, existing concrete. (248) 706-9245

CONTI EXPERT FLOOR SANDING - Staining, repairs. Family owned. Insured. Great rates! 734-692-0040

FLOOR SANDING, staining & finishing. Free estimates. Over 25 yrs. experience. Southfield. H. Barsuhn, (248)356-5762

LIVONIA FLOORS SPRING SPECIAL Textured plush carpet, 24 colors, 8 lb padding, installed, $2.22/sq. Hardwoods, tile, linoleum, laminates, sales, installation. Ins. claims. Free est. 734-458-2401.

Garage Door Repair 0920

GARAGE DOOR Springs and door openers. Repaired/replaced Avail. Sun. 248-640-6298 CELL

Gutters 1000

Affordable Service Cleaned, Screened, Repaired, Replaced. Seamless, 21 Colors. 25% off. Insured. 313-492-7109

CLEANING, SCREENING, NEW & REPAIRS 248-471-2600

GUTTER CLEANING & Repairs Insured Sr. Discounts (248) 473-3931

Handyman 1020

ABSOLUTELY Ultimate Service. A-Z in home improvement & repair. No job too small. 18 yrs. Fully ins. 248-225-9222, 313-928-6022

Absolutely Lic/Ins. DU-IT-ALL Specials: Ceramic tile, Formica & Corian tops & kitchens. We also do complete basements & all other interior work including electrical & plumbing, etc. (248) 889-7667

Affordable All repairs A-Z, inside/out. Doors/plumbing/electric/kitchens/baths/bsemts 30% off: Ins. 313-492-7109

AL'S DO IT ALL •Carpentry•Elect •Plumbing •Painting •Roofing **248-477-4742**

Handyman - All Repairs & Remodeling Inside or out. Prices you can afford. Lic./Ins. 248-240-0474

HIGHLAND HANDYMAN Large, small we do it all. 30 yrs. exp. Lic. & ins. 734-658-4100; 734-354-9569

PROFESSIONAL PAINTING - Home Maintenance/Organizing. Nick: 734-637-6566

Retired Handyman All types of work 313-835-8610 248-471-3729

Mr. Handyman

WE DO AMERICA'S HOMEWORK •Drywall Repair •Lighting Fixtures •Weatherproofing/Caulking •Leaking Faucets •Tile Repair & much more. Our experienced Technicians are properly bonded & insured. Prompt, Safe, Reliable. In the Plymouth/Canton/Livonia area call: 734-981-0573.

Winterization Program Insulation, caulking doors & windows. Tuck & point. Reseal roof. All for one low price. 35 yrs exp. Lic. 313-535-2735

Hauling/Cleanup/Demolition 1030

A-1 Hauling-Move scrap metal, clean basements, garages, stores, etc. Lowest prices in town. Quick service. Free est. Wayne/Oakland Cty. Central location. 547-2764/559-8138

Hauling/Cleanup/Demolition 1030

AFFORDABLE PERSONAL HAULING SERVICE We clean out homes, attics, basements, garages, offices, warehouses & anything else. Complete demolition from start to finished. Free est. Demolition 248-354-3213

D & J MOVING & HAULING Clean-up, hauling & disposal of misc. items. We haul anything. 10-15yd dumpster trailers. You load, we load. Visa/MC. Westland. 734-421-0111

Home Improvement 1060

KRAMER-TRIAD HOME SERVICES 248/888-4714

AFFORDABLE HOME REPAIRS Save money by using America's largest handyman service. Insured, bonded, licensed. HOUSE DOCTORS. 734 762-5006/248-601-1310

Home Repairs & Improvements 30 yrs. exp. Lic. builder, ins. (248) 435-6859

MARX Home Improvements Kitchens, Baths, Basements. Plumbing & Electrical, Lic/Ins. Ref. 313-538-4365

NEW GARAGES, Repair or replace old garages. Basements finished complete. Trim & framing carpentry available. Builders welcome. Lic. & Ins. 734-959-1871

SUSPENDED CEILINGS All types, laser level, 20 yrs exp. Free estimates. Res. & Com. T & B Tile 313-303-0357

Housecleaning 1080

House & Comm. Cleaning We get all the corners. Bonded & Insured., Reasonable rates. Call Deb at 248-890-3800

HOUSE CLEANING $45 weekly. $50 bi-weekly. $55 monthly. Insured & bonded. Ref. 734-455-5435

Rube's House Cleaning Reasonable rates. Exc. work - 7 days a week. References. 734-941-4085

TAILOR MAID CLEANING Team of 2. Deep cleaning, exc. ref. Res./Comm. Lic & Ins. Owner operated. (734) 658-0653

THOMPSON & THOMPSON We Don't Surface Clean, We Deep Clean! Bonded. Supplies Provided. Owners Operated. References 313-345-1628, 248-966-1824

Insulation 1110

ABOVE BOARD Insulation-Attics. Blown in cellulose. Licensed and Insured. 888-672-4900

Landscaping 1210

♠ ACE LANDSCAPING ♠ Cleanup, shrub removal, weeding/trimming/sod/plants. Complete landscaping ♠ 313-533-3967 ♠

AFFORDABLE PROFESSIONAL landscaping construction & lawn maintenance. Old landscaping removed & new installed. Irrigation, grading, sodding, fall clean-up. 27 yrs. exp., free est. 248-354-3213

Fall Clean-up •Gutter cleaning •Snow removal •Holiday light decorating. Reliable. Free Est. Call now: 313-584-2208

MR. SHOVEL •Resodding of Lawns •Brick Pavers Installed •Pool Removal/Fill-in •Drainage/Low areas repaired •Concrete & Dirt Removal PAUL (734) 326-6114

Lawn & Garden Maintenance 1230

AAAA BEAUTIFUL YARD FALL CLEANUP CHEAP! 734-525-3600

Shrub Trimming Landscape, Clean-up, Mulch, Bed, Shrub Planting, Feritlizing, Mowing. Observer areas. 734-421-7127

Paint & Decorating 1420

ACCURATE INT PAINTING plaster/drywall repair, small jobs OK. 46 yrs exp., Ins. Free Est. Larry: 734-425-1372

BEAT ANY WRITTEN ESTIMATE 248-476-0011 313-835-8610 Painting, Papering, Plastering, Repairs, Wallwashing

*** BOURQUE PAINTING *** Quality work/Reasonable rates Lic/Ins. 20 yrs. exp. Free est. (734) 446-0807

CUSTOM PAINTING 15 yrs. experience. Insured. Free estimates and advice. Bill: (248) 471-7486

FANTASTIC PRICES! 30 yrs. Experience 50% OFF Exterior/Interior Painting Textured Ceilings Free Estimates Estimate today, paint tomorrow Fully Insured Work fully guaranteed (810) 229-9885 (248) 887-7498 (734) 425-9805

Paint & Decorating 1420

MASTER PAINTER Interior, 29 yrs. exp., Wall and ceiling repair. References, insured. 734-354-9771

Preferred Painting - 35% Off Holiday Spec. Faux finish. Paper removal, Wall repair. etc. Ins. Chris Daly: 734-954-9143

QUALITY PAINTING Thorough Preparation. Work Myself since 1967. Neat, Reasonable & Insured. **248-225-7165**

RICH THE PAINTER - Plaster, drywall repair, water damage, staining, power washing, decks. 734-728-0041

• INTERIOR • PAINTING BY MICHAEL •Res •Coml •Staining •Textured Ceilings •Faux Finishes•Plaster/Drywall Repair •Wallpaper Removal •Free Est •References •Highest Quality •248-349-7499 •734-464-8147

Plastering 1470

★A1 PLASTER & DRYWALL★ New & Repair Work • Texture • Coves • Dust free repairs • All work guaranteed. 32 years exp. Insured. (248) 478-7949

Plumbing 1480

248 471-2600 Plumbing & Sewer Cleaning Repairs & Alterations

Bsmnts, baths/disposals/dishwashers/faucets/re-pipes/toilets. HW tanks $250 installed. 30% off. Ins. 313-492-7109

Roofing 1640

248-471-2600 New & repair also rubber roofing, carpentry, insurance work.

A & J ROOFING Quality Work. Low Rates. (734) 564-1187

Affordable Price for a professional job. 35 yrs. exp. Tear-offs, Re-roof, Repairs. Lic/Ins. Joe Gregory 734-421-5041

APEX ROOFING Quality work completed with pride. Family owned. Lic. Ins. For honesty & integrity call: 248-476-6984; 248-855-7223

C EVERETT ROOFING Low priced quality roofing. 13 years exp. (734) 439-7088 (734) 395-2339

GARDEN CITY CONST. Roofing • Seamless Gutters BBB ★ LCC ★ GCC Member Lic./Ins. 734-513-0099

LEAK SPECIALIST Flashings, Valleys, Vents, Rotten Wood Replaced, Re-roofs, Tear-offs, etc. • Warr. Member BBB. • 30 yrs. exp. Lic/Ins. 248-827-3233

Sewing Alterations 1750

ALIAS ALIAS IS BACK Tailor for 40 yrs. 10% off all customers. (248)348-8560

Siding 1770

VINYL & Alum siding, gutters, trim, awnings, roofing, etc. Also EXPERT CLEANING 248-471-2600

Snow Removal 1810

AMERICAN SNOW PLOWING Residential, Commercial Free Est. (248) 879-5900

*** AMERICUT & GROUNDS *** **SNOW PLOWING • Res/Com.** **** 1-800-780-6869 ****

SNOW PLOWING per time and seasonal contracts available. Redford, Livonia, Farmington & Farmington Hills. Dependable and at fair prices. Call Doug @(313) 535-0697

SNOWPLOWING & SALTING SERVICES Residential & Commercial Southfield Co. 248-354-3213

Telephone Services & Repair 1910

ACCEPT NO SUBSTITUTES JEM -All Types Expert Wiring/reprs. Res/Bus Lic/Ins systms. 734-591-9068, 248-314-1455

Tile/Ceramic/Marble/Quarry 1940

CERAMIC TILE Kitchen & Bath Remodeling, Leaky Showers & more! Free Est. Rick, 313-720-4451

GROUT TILE REPAIRS SEALING & CLEANING Owner supervised. 877-755-6900

Video Taping Services 2240

VIDEO EDITING- Making your footage enjoyable. Special effects, transitions, titling, music. Call Phil 734-421-2586

Wallpapering 2300

248-471-2600 Papering, Removal Painting, Repairs Exp. Women. Visa/MC.

Unique Wallpaper & Painting 20 years exp. Free estimates. Ruth: 734-513-3475 Ryan: 248-363-1539

★ WALLPAPERING ★ You take care in choosing your paper, We take car in hanging it. Call Chris 248-349-7775 or Cathy 734-427-3749

CLASSIFIEDS THAT WORK FOR YOU! 1-800-579-SELL

Campers Motor Homes & Trailers 8120

BEAUTIFUL Lake Chemung - RV campground membership & 35x12 Park model w/22x10 attached screen room. Access to pool, clubhouse & beach, next to golf course, golf cart inc. $45,000. 517-294-2011 or 352-259-9138

Carriage 5th Wheel 1993 32ft., slide out, all electronic, all fiberglass, $17,000/best. Also, F-350 Dooley all set to go w/trailer, $12,000/best. (734) 595-0163

CHALLENGER, 1994, 27ft., 454 engine, good cond., 40K, $16,000, as is. 734-591-6480

CHEROKEE 1999 Travel trailer 30', air, micro, stereo, cassette, furnace, awning, bunk beds, sleeps 7, like new $10,500/best. 734-591-9237

Coachman 1979 - 27 ft., good cond., sleeps 8, $3500 (313) 388-2842

COLEMAN 1998 Sunridge Pop-up. Loaded. Screened porch. (734) 464-7963

DAMON HORNET 31ft slide-out, sleeps 8, exc. cond. $10,000. Call Mary or Steve 734-326-2600

DODGE TUMBLEWEED 1976. Generator, air cond., runs great! $2800 or best. (734) 522-1171

Fifth Wheel 2000 Forest River Cardinal 32 ft., 2 slides, loaded, like new, Warranty. $33,500. (734) 459-3377

FLAGSTAFF 1999 25FL, sleeps 7, fully equipped, clean, $8900/best. 313-806-9300

FLAGSTAFF, 2000 - 25ft. slideout, loaded, sleeps 7, $11,495. 734-261-5430

FLEETWOOD 1999 Travel Trailer, Wilderness GL, 29s, 29' bunk house, fiberglass, extended, tinted windows, exc. cond. No pets/smokers. Loaded. Sleeps 8. Warranty. $12,500. (517) 548-9518

FOUR WINNS 2000 Hurricane. 30ft. Class A motor home, 9,000 miles. 10+ miles per gallon. Asking $49,900. 734-981-9074, ask for Ron.

Great Tow Car Complete with top-of-line Blue Ox tow system. 1998 Saturn Coupe SC2, exc cond & appearance. white, $7200. 248-615-2893

GULFSTREAM 1997 - 30 ft. 5th wheel, slide-out, front power jacks. $17,000/make offer. 248-396-5145

JAYCO 1997 302FK exc cond., non-smoker, lots of extras, power jack, microwave, etc. $9300. 734-981-0274

JAYCO 1984 - Pop-Up, stove, heat, awning w/tent, dry, $1200. 734-416-8104

JAYCO 1996 - 314 BH, power slideout/power hitchjack, many extras, exc cond., $11,500. (248) 634-2691

JAYCO 285 5th wheel 2001. 28' Bunkhouse, 14' slide, 5th wheel tailgate, 15K full swivel Reese hitch, loaded. Asking $14,900. (734) 384-0455

JAYCO EAGLE 27' 5th wheel 2001. Model 263, large dinette couch slide-out. Extras. $16,995. 734-453-1709

JAYCO Pop-up 1998 12' box, sleeps 8, heat, fridge, screened room, $4500. (313) 533-1096

JAYCO, 1993 Pop-up J1006. Furnace, awning, new tires. $1800. 734-722-7568

KEYSTONE 1999 travel trailer w/slideout, loaded, like new, $13,000 firm. 313-388-6688

LASALLE 1990 10/20Champion -32 ft, Class A motorhome, 454 engine, 28K mi., sleeps 6, $17,500/best.1977 Champion, 24 ft Class A motorhome, 360 engine, 44K mi, sleeps 8, $3500/best. (734) 459-3047

LASALLE 1990 10/20Champion -32 ft, Class A motorhome, 454 engine, 28K mi., sleeps 6, $17,500/best.1977 Champion, 24 ft Class A motorhome, 360 engine, 44K mi, sleeps 8, $3500/best. (734) 459-3047

PACE ARROW - 76,000 mi. Exc. cond. Self-generator. $13,500/best. 734-525-1424

PALOMINO Pick-up/ 8'pop-up. Air, bath, 3 way fridge, furnace. $4500. (734) 422-7740

PROWLER 1997 - 30 ft. front kitchen, excellent condition, many extras, non-smokers, $10,000. (248) 879-0373

PROWLER 1999, 37' push-out dining & sofa, air, sleeps 9, exc.con. $18K. 734-513-6098

REAL-LITE 1985 pick-up camper. 11 ft., sleeps 4, full bath, $1950. 734 513-8694

RV PARK MEMBERSHIP American Campgrounds Inc., Kalamazoo. 11 parks - 7 in Mich. - 2 in NY - 1 in PA - 1 in NC. Paid $4695 in 2000 asking $1795. 734-558-0960 email: cgelletly@earthlink.net

SOUTHWIND 1995 - 32', 454 Chevy, 16K mi., A/C, generator, $31,000. 734-414-6497

SPORTSMAN TRAVEL Trailer 1997- 24 ft., air, awning, jacks, sleeps 6. (734) 422-6238

TERRY LITE 1999, 25', extras + hitch assembly . $14,500 must sell. 734-427-6743.

TRAIL LITE 2002 - 30', super light weight, loaded, w/tow hitch. $13,500. 734-427-6465

Travel Trailer - True North 1985, 24 ft. sleeps 6, $3500. exc. cond. (734) 261-5858

TRAVEL TRAILER 1994 28' bunk house, loaded, sleeps 8, exc. cond. $7000/best. 248-437-9756

VIKING 2000 - 2465 Legend pop-up with slide out dining, shower, toilet, furnace, 3 way fridge, awning, 200 miles, $6495/best. 248-879-5772

WINNEBAGO 1995 - Vectra, 34', queen size bed, full basement, C/A, banks system, on Chevy 454, 35K mi., must sell. $45,000. (248) 642-1246

WINNEBAGO 1996 - Class A, Warrior, 14,800 GVW heavy duty chassis, sleeps 6, 39k, like new, $32,000/best 734-591-2019

WINNEBAGO 1996 35' Adventurer w/slide, 36K, loaded, $44,000 734-4596088

Construction Heavy Equipment 8140

DITCHWITCH 5110 430 hours like new. All the extras. Over $90,000 new. Sacrifice at $28,900/best. (248)647-6529

Auto Misc 8150

CAP for Chevy S-10 pickup. Aluminum, red hightop. Great cond. $200. 734-432-0533.

Auto Trucks Parts & Service 8160

BRAND NEW Tremec 5 speed transmission, just gear box, fits all Ford Mustang applications. $600 (248) 249-8100

Junk Cars Wanted 8200

ALL AUTOS TOP$$
Junked, Wrecked or Running
E & M 248-474-4425
Evenings 734-717-0428

Trucks for Sale 8220

Avalanche 2002 2 WD, 6 passenger, Z66 package, assume lease, $324/mo. $500 down. (248) 366-9830

CHEVY 1996, 3500 Stake Truck. 12' . flatbed, good cond. $5200/best. 734-422-5211

CHEVY 2000 - 3500 diesel, 15 ft. cube, attic, ramp, auto, air, mint, $15,900. 313-806-9300

CHEVY 2000 SILVERADO 1500 4x4, V-6, air, tilt, tonneau cover, 42.2K, excellent cond. $13,800/best. 248-399-2317.

CHEVY 2001 S10 Extreme ext. cab, 3 doors, 1128 mi., new cond., many options, $13,900. 734-453-5129

CHEVY 2002 SILVERADO - 4x4, air, CD, tow pkg, warranty, $20,000. (734) 458-2116

CHEVY, 1998, Pickup. V6, auto, air, 14K, miles, warranty, like new. $11,900. 734-462-1565

DODGE 1986- lightly used, pick-up heavy duty, low miles, no rust, new paint. $2100/firm. 248-545-0038

DODGE 1994 Ram 1500 SLT shortbed, bedliner, 98K, exc. cond. $7000. 734-420-2094

DODGE 2001 Dakota V6, extended cab, 16K miles, warranty, $14,900. 734 427-4332

DODGE RAM 1996. Club cab, SLT. 2-tone, cap, Fla. truck, 67K, loaded, tow package. $11,000. (248) 661-3027

DODGE RAM 1999 1500 Quad cab, SLT, 5.9, loaded, exc. cond. $11,500. 734-454-9608

DODGE, 2002, Ram 150 Cam. Black, fully loaded, exc. cond. $23,758/best. 248-380-1550

> **F150 2000** Harley Davidson Supercab, 16K, priced to sell.
> **DON MASSEY CADILLAC**
> (734) 453-7500

FORD 1/2 TON PICK-UP 1996. Low miles, very clean. $8995

Red Holman
Westland (734) 721-1144

FORD 1979 F250 pick up. Lots of new parts, runs great, $3500. 313-592-8464.

FORD 1994 F-150 XLT - 6 cyl manual, 98K, good cond, $4850. (248) 601-0293

FORD 1997 Ranger, regular cab, 4x2, manual. Under 40k, $6500/best. 734-422-0275

FORD 1998 F150 XLT pick up, 2WD, V-6, burgundy, less than 38k miles, clean, warranty good thru 6-30-03 or 62,670 miles, $10,300 (734)451-7261

FORD 1998 F150 XLT pick up, 2WD, V-6, burgundy, less than 38k miles, clean, warranty good thru 6-30-03 or 62,670 miles, $10,300 (734)451-7261

FORD 1999 F-150. XLT, Supercab, 2-tone, 4 doors, triton V8, rhino liner, fiberglass cap, loaded, exc. cond. 38,000 miles. $15,500. (734) 634-6695

FORD 1999 F250 XLT 4x4, 5.4L, auto, ABS, HDE, electrical cooling, 8 ft. bed, fiberglass cap, 26K, $16,900. 734-462-3942

Ford 1999 Ranger XL, 4 cyl. exc. cond. $6500/best. 313-268-8576 \ 734-326-1080

FORD 2000 Ranger XLT 2x2, cab & half, CD, air, white, very clean, $9500. 734-981-4785

FORD F 250 1999 Super Duty XLT, 5.4, auto, lb, stainless tool box, 2 wd, loaded + extras. 44k, $14,850. 734-667-2693

FORD F150 1997 XLT V6, 5 spd manual, fully loaded, warranty. $7995. 734-455-6286

FORD F150 2001 XLT loaded, longbed, 8K; $17,000. 734-459-1415, 734-453-3861

FORD F150, 1997, XLT w/cap, 3rd dr/bedliner, 49K, $11,500/best. 734-416-9853

FORD RANGER XLT, 1996. Supercab, white, V6, auto, air, bedliner.$6295. 734-414-0588

FORD, 1997 Lariat 150. Exc. cond./loaded, top-of-the-line Lear Cap w/liner, 79,790 miles, $14,300 248-541-2581

GMC 1992 - extended cab, 4x4 pick-up, 8' bed, 350, auto/OD, $5500 313-268-4438

GMC 1994 SONOMA SLE Ext. cab, 4x4, V6, Leer cap, exc. cond. $5900. 248-545-7943

GMC SIERRA 2001. Auto, air, cruise, 16,000 miles, $14,500 or best . (734) 454-3084

GMC SIERRA, 2000, 4x4 - Exc. cond., . 5.3L, Z71, ALL options, 60K miles. $18,999. 248-210-3296

GMC SONOMA 1996 SLE, ext. cab, V6, manual, exc. cond. 89K. $5000. (734) 397-2259

GMC YUKON 2001 SLT - Grey, sunroof, 4 WD, mint cond. $28,000. 734-426-0245

GMC, 1995 1500 SLT - 5.7 auto, extended cab, long bed, leather, $8350. 734-676-1317

GMC, 2001 Sierra 1500 SLE 2WD, 4 dr. extended cab. 4.8L V8, pewter w/raven cap. Loaded, 25K miles, $18,500. 734-748-4953

MAZDA, 1999 B4000 4x4. Extended cab pick-up. Auto., air, CD/Cassette/ABS. Exc. cond., only 29K miles, $13,500/best. 248-613-9990

> **RAM 2001** 1500 Extended Cab SLT, 18K, white, $16,980.
> John Rogin Buick
> 734-525-0900

RANGER 1993 - super cab, 2WD, 4 cyl., 5 speed, 110K. $3,000. 734-261-6588

RANGER 1993 Super cab, V6, 4x4, clean, looks great, tonneau cover. $4200 or best offer. (313) 533-9584

RANGER 1996 V6, auto, 2WD, pw/pl, bedliner, 76K, $5200. 734-762-4227

S10 2001 LS extended cab, 18K, loaded, exc. $13,200. Brighton 517-505-7888

SIERRA 2000- Ext. cab, 4 WD, low miles,loaded, lets go hunting! $21,695

Red Holman
Westland (734) 721-1144

SUBURBAN 1995, good cond., trailer packg., 2wd, V-8, 166 k, CD, rear air, 3rd seat, $8,400 248 348-6500, after 5:00/ 810 229-4584

TOYOTA SEQUOIA, 2001 SR5 75K Miles, exc. cond., $27,000. 248-207-1413

TOYOTA, 1999 TACOMA - 64K miles, white, regular cab, exc. cond. $6500. 734-459-8939

Mini Vans 8240

AEROSTAR 1990- Ext. V8, loaded, runs great. CD, hitch. $2500/best. 734-454-4660

AEROSTAR 1992 - 92K miles, looks fine, runs great, $2000/best. 734-522-3515

AEROSTAR 1993 Eddie Bauer, 4.0 L, loaded, good condition. $2500/best. 734-451-5414

AEROSTAR 1994 Eddie Bauer 4.0L, V6, loaded, new tires, battery, shocks. 70K, good cond. $4895. After 5pm 248-431-3249

AEROSTAR 1997 XLT - 98K, Quad chair, well maintained, $6000. 734-981-2241

CHEVY , 1992 LUMINA. 3.8L, great cond. New parts/tires. $2100. 248-478-0629

CHEVY 1998 Venture 51K miles, air, CD, short wheel base, $8300. 248-646-4597

CHEVY 2000 Venture LS 4 dr. Ext., power windows, CD, integral child seat, only 22K, GM Certified, only $13,621.

Lou LaRiche
1-877-55-CHEVY

CHEVY ASTRO 1992, white, 96K, good cond. air, loaded. $2500/best. (734) 394-0098

Chevy Astro 1995 Conversion 120K miles, exc cond., $4300. (248) 652-7351

CHEVY, 1997, ASTRO 92K mi, dutch doors, hitch, $6,900/best. 734-261-2761

CHEVY, 1999, Astro LS . Power windows, locks, 3rd seat, $7,400. 248-613-7110

CHRYSLER TOWN & COUNTRY 1996 LXI - White w/tan leather, quad seating. New trans, brakes, tune-up & tires. Exc. cond. $7900/best. 248-628-1912, 248-892-2793

CHRYSLER,2001 TOWN & COUNTRY LX - Like new, must sell. Loaded, quad seats, dual air & heat, CD, TV/VCR, 22K miles, $21,000. 734-422-4939

Dodge 1995 Grand Caravan ES, loaded, CD, 98K miles, $4500/best. 248-420-8152

Dodge 1996 Caravan SE - 42k, very good cond. New brakes & tires. $7,950. 734-459-5861

DODGE 1996 Caravan SE, quad seats, new tires/brakes, 97k mi., mint, $4495/best. Plymouth 734-454-3783.

Dodge 1998 Grand Caravan Sport -Quad seating & much more. 1 owner. Very good cond. w/99k miles, $7,500/best. (248) 474-5013

DODGE 2000 Caravan, 6 cylinder, dual doors, air, auto, 7 passenger, $10,999.
Snethkamp Jeep
(313) 255-2557

DODGE CARAVAN 2000- Very clean, under 50K. Must sell. $10,800. 734-262-1083

DODGE CARAVAN, 1995 - New engine w/warranty, many other new parts. Int. child seats $5995 248-766-9403

DODGE GRAND CARAVAN 2000 - 33K, full power, white, $13,500. 734-459-0389

DODGE GRAND CARAVAN SE 1994, red, clean, 79K, $5000/or best. 734-953-0438

FORD AEROSTAR 1993 - Ext, good body, runs great, good tires, new exhaust & brakes. Alarm. $2950. (734) 422-2423

FORD AEROSTAR, 1994 - Extended, 4.0, AWD, 4 captains, 137K miles, great cond. $2500. 734-525-7515

FORD WINDSTAR 1995 LX - Red, loaded, clean. Must sell. $4095/best. 248-547-0664

Ford Windstar 1995, good cond., clean. Under 100,000 miles. $4400. 734-207-0691

FORD WINDSTAR 1998 GL, 81k mi., loaded, quad seating.$6900/best. 734-455-8604

FORD WINDSTAR 1999 Good cond., dark red 44,500 miles. $10,500/best. 734-340-3925

Ford Windstar LX 1995 loaded, good cond., highway miles. $3595. 734-674-6502

FORD WINDSTAR LX 1996 3.8L, V6, leather, quad seats, $6500. 734-495-0259

FORD WINDSTAR, 2000 LX - 27K, warranty, rear air, alloys, privacy glass, CD, tilt cruise, rack, $13,500 734-844-9181

FORD, 1995, Windstar 62K mi, loaded, 1 owner, exc. cond. $6,495. 734-495-0287

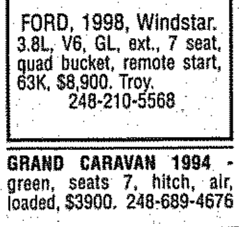

FORD, 1998, Windstar. 3.8L, V6, GL, ext., 7 seat, quad bucket, remote start, 63K, $8,900. Troy. 248-210-5568

GRAND CARAVAN 1994 - green, seats 7, hitch, air, loaded, $3900. 248-689-4676

GRAND CARAVAN 1999 SE 49K miles, air, cruise, power, $13,100. 248-960-9592

GRAND VOYAGER 1994 Good condition. Many new updates. $3800/best. 248-910-7335

GRAND VOYAGER 1996 SE - loaded, 2 sliders, 75K mi, new tires, quad seats, exc. cond, $6500. 734-458-4070

Mercury 1995 Villager
1 owner, 83K mi., 7 passenger, garage kept, well-maintained, loaded, $4500. 248-616-9481

MERCURY 1998 Villager, 68k mi., exc., cond., Fla. car, new brakes, $8900. 734-254-0292.

MERCURY VILLAGER 2001. 18,600 mi. sport, loaded, make offer. 734 261-1976

MERCURY Villager 1998 Nautica, loaded, warranty, 60K, $12,500/best. 248-669-2486

MERCURY VILLAGER 1999- 60K. $12,500. V-6, ps/pb. comfort group. 734-981-2714.

MERCURY VILLAGER GS 1998 ABS, etc., smoke-free, mint cond. 734-261-4768

MERCURY VILLAGER, 1997 61,500 Miles, good cond., very clean. Power, stereo/cassette, privacy glass, $7900/best offer. 734-453-8049, after 6pm.

OLDS 1995 Silhouette 85K miles, new tires, exc. cond., $5300. John 734-422-5211

OLDS, 1999 SILHOUETTE GLS Ext. Tan, loaded, leather, 69K, new tires, exc. cond. $11,500. 248-647-1092

PLYMOUTH VOYAGER 1994. 96K, good cond., $3000 or best offer. (248) 763-2874

PONTIAC 1998 Transport, original owner, loaded, 63k highway. $10,500. 734-453-7692

Pontiac 2001 Montana - Ext. 21k, 8 passenger, cd/cassette $17,000. (248) 647-5754

PONTIAC TRANSPORT 1998. Silver, 62K miles, cd, loaded, exc. cond. $9,800/best offer. (734) 416-5074

PONTIAC Transport SE 1994 3.8L, Aqua Met, 80K loaded, exc cond $5800.248-305-8224

PONTIAC, 1995 Transport SE. 3.8L, 113K miles, very good cond. $4,300. 734-422-4077

PONTIAC, 1998 Transport EXT Red, CD, exc. cond. $8,500/best. 248-366-0627

PONTIAC, 2000 Montana EXT. 28K, warranty, 8 passenger, $13,900. 248-644-7537

TOWN & COUNTRY 1997 LXI loaded, 3.8L, quad leather, CD. $9000/best. 248-650-8961

TRANSPORT 1998 - Exc. cond. 50K mi. GM warranty. $11,500. 313-277-2266

VENTURE 1997 97K, exc cond., all power, extended, tow, $7,000. (734) 420-7965

VILLAGER 1994 - running boards, ladder rack, well kept, $4300. 734-458-4070

Voyager 1996 - 94K mi., 3.3 V6, power locks, well maintained. $4300. 248-476-7286

WINDSTAR 1998 GL - exc. cond. 49k, new tires, loaded. $7500/best. 734-981-2424

WINDSTAR 1998 V6, priced low, must sell, $6850. 248-888-0395

Vans 8260

CHEVROLET, 1991 3/4 Ton Conversion/camper van w/all amenities. Mint cond., must see, asking $9000/best. Call after 6pm. 734-632-0207

CHEVY 1990 Full size high top conversion. Loaded. Mint. $5000/best. 313-535-8996

CHEVY 1994 - Conversion, TV, VCP, remote start, ps/pb, low mi, $10,000. 734-4169345

Chevy 1995 One Ton Cargo Van - white, shelves, good cond., $4500. (734) 266-5475

CHEVY 1998 ASTRO conversion, loaded, leather, warranty. $7,995/best . 734-427-4743

CHEVY 2000 - full size conversion van, spotless, loaded. 7 passenger w/electric bed. 4 captains chairs. Reduced $15,500. (734)591-1336

CHEVY 2000 Express 15 passenger, 48K, towing, exc cond.S. Lyon (734) 449-1425

CHEVY CONVERSION VAN 2000, exc. cond., white & grey, 6 cyl., cargo dr., cruise, tilt, air, cassette, 17K. Non-smoker. $15,500/best 248-661-1032

Dodge 1992 Ram -3.9 L.V6 White/burgundy interior. Fully loaded, 35k + miles, new tires, original owner. Must see $4995/best. (313) 641-0159

DODGE 1998 CONVERSION Loaded, clean, 33K miles, $11,500. 1-734-427-0277

> **DODGE 2002** Cargo Van, 7 K, white, air, power steering/brakes, radio, $15,980.
> John Rogin Buick
> 734-525-0900

DODGE B2500, 1996 SLT - 8 Passenger, 78K, 2-tone spruce, 5.9L, pl/pw/ps, CD, Infinity sound, chrome/steel rims, new brakes. $7250/best Must sell! 734-427-2489

FORD 1976 E-150 Conversion. Calif. vehicle. 1 owner, $13,000. 734-751-8587

FORD 1990 150 - New fuel pump & battery. Runs good. $995. 248-477-8846

FORD 1991 150 Conversion. 63,000 mi. Runs well. $3000. (248) 474-8645

FORD 1992 - Club Wagon, Chateau, 7 passenger with bed, $2900. 734-591-2118

FORD 1992 - Club Wagon, Chateau, 7 passenger with bed, $2900. 734-591-2118

FORD 1994 E150 Conversion Loaded, 1 owner, alarm. 74K mi. $5500. 734-432-1902

FORD 1995 Clubwagon Chateau, $6000/best. 1 owner! Jerry. 734-326-1023

FORD 1996 E150 Clubwagon Chateau loaded, must see, 92K, $6800. 734-953-4033

Ford 1998 Cargo Van, V6, auto, runs exc. Exc. maitenance. $6590.(313) 592-1088

FORD 1998 E150 Conversion 5.4l, 40K, blue, new brakes. $13,350. 734-425-7522

FORD 1999 E350 Super duty cargo van, diesel, auto, new brakes & tires, $13,500. 734-464-9383

> **FORD 1999** Hi Top Highline Conversion Van, low miles, call today & Save!
> John Rogin Buick
> 734-525-0900

FORD E-250 - 1993, work truck, runs good, no rust. $3500 (248) 258-8828

Ford E150 1995 Conversion Van - 5.0 liter, V8 engine, 83K, exc. cond., $6500/best. (248) 478-2825

FORD, 1993 CONVERSION (Mark III) - V6 87K miles, 1 owner, garaged kept, exc. cond., $6850. 248-642-9561

GMC 1994 STARCRAFT Conversion, very good cond., 74K. $7000. 734-981-2381

GMC 1995 VANDURA 2500 Starcraft Conversion Van, loaded, 83K, exc. cond. $7595. 248-961-3956

4 Wheel Drive 8280

CHEROKEE 1991 4WD Leather interior. Clean. $3875. Southfield 248-354-3252

EXPLORER 1995 2 door, full power, air, custom, garage kept. New tires. $6490/best. 734-331-4131

FORD 1991 Bronco V8, 4x4 burgundy, exc. condition, $5000/best. 313-737-4100

FORD 1994 BRONCO XLT. 5.8 L, power/air, very good cond: $8,000. 734-747-6141

FORD 2000 F150 4x4, off-road, V-8, super cab, loaded, $17,995.

CRESTWOOD DODGE
(734) 421-5700

FORD 2001 F150 4x4 flairside XLT, off-road, tow, sport, CD, black $15,985. 734-289-2083

GMC SUBURBAN, 1999 - Full Geneva Conversion. Black/tan, sunroof, TV/VCR, ext. trim, loaded. New tires/brakes $22,500. 248-652-0317

JEEP 1997 Wrangler Sport, 36K, auto, stored Winters, $12,500. 734-747-6141

JEEP GRAND CHEROKEE Laredo 1994. 6 cylinder, extended warranty, exc. cond., $6000. (734) 729-3711

JEEP, 1999, Wrangler, black, 2.5L 4x4, 19K, exc. cond. $11,000. 248-548-1491

> **SUBURBAN 2000** LT 4x4, black/pewter leather, loaded, like new, $25,980.
> John Rogin Buick
> 734-525-0900

Sport Utility 8290

AZTEC 2001 - FWD, gray, 28K highway, CD, cruise, rear air, $13,500. 248-476-1657

BLAZER 1997 LT 4x4, loaded, CD, 31K miles, like new, $11,750. 248-324-1184

---

women seeking men

Call 1-900-226-9960
$2.19 per minute,
$2.19 per call connect fee

QUALITY GAL
50 yr old, divorced female, 5'5", a few extra pounds, long blonde hair, hazel eyes. Enjoys bowling, playing cards, darts, fishing, boating, camping, movies, music, good conversation, her hot tub. Seeks responsible, family oriented male, 45 to 60, good sense of humor. BOX 14762

GET IN TOUCH
31 yr old female, 5'7", 136 lbs. Looking for someone to have some fun and adventures with. BOX 21120

AM I ASKING TOO MUCH
African American divorced mother of two, **41**, intelligent, young looking, very energetic, exercises every day. Seeks white male who's trustworthy, classy, warm, loving heart, clean cut, monogamous, affectionate, intelligent, strong morals, outgoing. BOX 25981

TIRED OF BAR SCENE
54 yr old, white female, 5'9", shoulder length frosted hair, very honest. Enjoys outdoors, fishing, boating, movies, dining out. Looking for a very honest male, 5'11" or taller, who wants a companion and possibly something more serious. BOX 26691

LET'S GET TOGETHER
33 yr old, black female, 5'6", medium build, non-smoker. Enjoys cooking, movies, family. Seeks male, 36 to 45, family oriented, medium build, non-smoker, for fun and friendship. BOX 26699

> **GOT YOUR ATTENTION?**
> ***Make your Personals ad more noticeable and guarantee that it appears in the paper for at least four weeks with our new Bold Ad service. More readers will see your ad and you'll get more responses than ever before. Your ad will appear completely bolded (like this one) and run for at least four weeks in the Personals. This valuable service is only $9.95 and can be charged to your VISA or MasterCard. Place your ad with our automated service when you record your greeting you'll hear instructions on how to bold your ad and guarantee it appears for at least four weeks. Don't wait - place and bold your ad now.***
> ***Have your credit card ready***
> ***1-888-829-6359***

SHARE LIFE WITH ME
58 yr old lady, full figured, 5'5", green eyes, red hair, good looking. Enjoys dining out, walking, movies, conversation. Seeks male, 58 to 70, to share interests. BOX 26709

LET'S MEET 4 COFFEE
41 yr old, 5'7", medium built female, seeks attractive male who's a homeowner, non-smoker, social drinker. Likes horseback riding, motorcycles, boating, pick-up trucks and swimming. BOX 16989

WORTH A CALL
Divorced white mother of three, **47**, good personality, 126 lbs, graduate degree, professional, attractive and fit, Christian. Enjoys walking, church, movies, travel, dining out, walking, cooking. Seeks honest, non-smoking, financially stable male. BOX 21096

ARE YOU MY KNIGHT?
Young looking, **44** yr old divorced woman, enjoys music, travel, sports, camping, quiet times. Seeks honest, fun loving, marriage minded gentleman, 38 to 50, social smoker and drinker, children okay. Home owner and professional preferred. BOX 26664

LET'S TALK
White female, **51**, long blonde hair, in good shape, 5'5", non-smoker, social drinker, very fun loving, vivacious, loves life. Enjoys working out, boating, beaches, getaway weekends, concerts. Seeks white male, 45 to 55. BOX 26684

ALL AMERICAN GUY
Single white female, **40**, 5'5", non-smoker, brown hair, medium to husky, loving, caring, likes a variety of activities, sports. Seeking a husky, honest, white guy, 36-46, serious long-term relationship. Macombe County. BOX 36039

DOWN RIVER AREA
52 yr old female, 5'3", 125 lbs, long dark hair, green eyes, non- smoker. Enjoys movies, dining out, cooking, picnics, shopping, dancing. Looking for a caring male who lives nearby for a real relationship, who's honest and sincere about meeting, no games. BOX 26589

VIVACIOUS OPTIMIST
Petite, 5'1", attractive, white professional divorced mom. Enjoys working out daily, good conversation, music, sports, and is an optimist. Looking for a professional (college degreed), divorced, white male, 40 TO 55, physically fit/active, tall, good sense of humor, non-smoker, Oakland County BOX 36068

VERY PROMISING
Widow, **64**, natural red hair, blue eyes, 5'8", nice figure, loyal, honest, good looking, kind hearted, gentle, romantic, kind, loving. Seeks well groomed, tall man, 60 to 70, widower a plus, non-smoker, for a new start and long term relationship. BOX 20499

TIRED OF GAMES
Attractive, divorced white female, **51**, 5'4", long reddish hair, smoker. Seeking gentleman, 45 to 65, with a sense of humor for dinner (home cooked), movies, quality time and fun relationship. Oakland County. BOX 36013

SEE IF WE CLICK
30 yr old, 5'8", professional, white, Protestant female likes conversation, laughter, travel, architecture, family and friends. Seeks male who likes the same. BOX 20668

ONE OF A KIND
Pretty, petite, passionate, divorced white female, 40-ish. Seeks non-smoking, single white male, over **35**, for dating and relating. Let's create sparks and watch them fly! BOX 25332

SEEKS OLDER MAN
Single black female, **45**, 5'8", 145 lbs, Enjoys camping, the beach, candlelight dinner, puzzles, bowling, fishing and more. Searching for a tall, white male, 61 to 65, who enjoys the same. BOX 14623

CAN WE MEET!
Single female, 5'7", silver hair, blue eyes, enjoys grand-children. Seeking a single gentleman, **50**'s to 60's, who's fun to be with, enjoys life, good values and who enjoys coffee shops, talking, fine dining. BOX 20604

SEEKS CHRISTIAN MALE
5'6", 126 lbs, enjoys walks in the rain, simple pleasures of life, attending church, movies, walks in the park. Looking for a committed Christian male for companionship possibly leading to more. BOX 20683

ARE U THE ONE?
Single female, **29**, 5'2", short hair, wear glasses, honest, and intelligent. Searching for a single, honest, intelligent man. Enjoys movies, casinos, dining out, videos and more. BOX 20693

FRIENDS AND MORE
36 yr old, divorced white female, 5'6", 160 lbs, with blue/green eyes and blond hair. Loves outdoors fun, sunsets, dancing and more. Searching for a single male to start as friends and a possible LTR. BOX 20736

TREAT ME RIGHT
Single female is looking for a single male, 35 to **45**, who enjoys kids, family and knows how to treat a lady. BOX 20737

NICE LADY AVAILABLE
Divorced black full figured female, 5'6", attractive, non-smoker, non-drinker. Enjoys crafts, sporting events, gardening and more. Searching for a full figured, around 5'6", single male who's kind, loves kissing and cuddling. Looks isn't important, BOX 20755

For Customer Service Call 1-888-256-4449

DON'T MISS OUT!
45 yr old female, 5'7", medium build, brown eyes and hair, lives in Troy area, enjoys sharing activities with the right person. Give me a call and I'd be glad to get back to you! BOX 23444

POSSIBLE CONNECTION
An attractive brunette, **49**, 5'4", 115 lbs, single white professional female, with great smile and good heart, enjoys family and friends, boating, Red Wings and you, if height weight proportionate, humorous, caring, financially stable and emotionally available. Wayne County. BOX 25014

BUBBLY & CLASSY
Intelligent, fit, 5'6", brown eyed blonde, passionate about life and laughing, enjoys golf, biking, theater, boating and great conversations, interested in meeting tall, 50 to 58, financially/emotionally stable true gentleman with similar interests. Oakland county BOX 27010

ATTRACTIVE BRUNETTE
Outgoing, petite, and live in Plymouth. Looking for an attractive, non-smoking, single white male, 48 to 58, who is trustworthy, emotionally/financially secure, with no dependents. Someone with a jest for life. Wayne County BOX 27026

men seeking women

Call 1-900-226-9960
$2.19 per minute,
$2.19 per call connect fee

JUST A CALL AWAY
Intelligent, witty, hard working, professional, successful, dependable, healthy single white male, 5'6", athletic build, blonde hair, blue eye, no dependents, great sense of humor. Seeks outgoing, attractive, thin, happy, healthy, professional female. BOX 14756

ISN'T IT TIME WE MET
Articulate, cultured, nice looking, unique black male, 50, 5'7", 150 lbs. Wishes to meet a sincere, attractive, affectionate, white or foreign born female, for a long term, mutually committed relationship. BOX 21089

MAKE ME SMILE AGAIN
Single white male, 56, 5'10", average weight, enjoys travel, live plays, dining out, Red Wings hockey. Seeks religious woman, average build, for long term relationship. BOX 21111

READY TO SETTLE DOWN
30 yr old male, 5'10", 145 lbs, red hair, non-smoker. Enjoy movies, laughing, long walks in the park. Seeks white Christian female, 20 to 35, slender build, for long term relationship and possible marriage. BOX 26665

SOMEONE TO LOVE
White male, blue eyes, auburn hair, enjoys camping, working in the garden, games, travel and quiet times at home with someone to love. Social drinker, hooked on pepsi and trying to quit smoking. Seeking someone under **60**. BOX 13694

LOOKING 4 THAT GIRL
Hard working, divorced white male, **49**, 5'8", 175 lbs. Looking to find an easy going, intelligent, pretty white female, mid to late 40s, nice shape and build, for a long term relationship. No games please. Redford area. BOX 14640

WHY HESITATE?
African American male, 6'1", weight proportionate, brown eyes, salt-n-pepper hair, mustache, beautiful smile, dark complexion, handsome. Enjoys antiques, gardening, fishing, walking. Seeks sweet, kind, honest female who's smile can light up a room, height/weight proportionate. BOX 21123

FUN TIMES AWAIT
Retired male, **54**, 5'8", 150 lbs, brown hair, green eyes, youthful looking, very active, easy to get along with. Likes movies, dining out, Bingo, outdoors, flea markets, board and card games. Looking for a companion for dating and possible relationship. BOX 21130

PICK UP THE PHONE
40 yr old male, physically fit, 5'10", 150 lbs, professional, home owner. I'd like to meet someone just like you, so give me a call! BOX 21131

BORN AGAIN CHRISTIAN
45 yr old, single white male, 6'4", hazel eyes, brown hair. Loves going to church, reading, taking walks. Looking for a virtuous woman, must be Born Again Christian and spirit filled. BOX 26653

CATCH OF THE DAY
26 yr old, professional white male, 6', 185 lbs, strawberry blonde hair, blue eyes, very outgoing. Enjoys meeting new people, bowling, darts, pool, long walks in the park, fishing, boating, camping. Seeks female, under 32, easy to get along with, weight proportionate. BOX 26697

TOO GOOD TO BE TRUE
Single white male, **32**, 6', 160 lbs, handsome, brown hair and eyes, employed, clean, responsible, intelligent, hard working, honest. Enjoys music, outdoors, travel, dancing, concerts, movies. Seeks attractive, responsible, employed white female, 26 to 35, for friendship leading to possible long term relationship. BOX 26721

JUST READ
I'm white widowed, attractive, light hearted, well built, enjoy all the good things in life. Looking for an attractive, well built lady, under **59**, for possible permanent relationship, Dearborn. Wayne County. BOX 35956

ARE YOU OUT THERE?
Single black male, west side of Detroit, own my home. Seeks down to earth lady, attractive, 30 to **45**, for friendship, relationship. I enjoy music, sports, romance, sharing and communicating. BOX 10924

HANDSOME IRON WORKER
5'11" male with mustache, 180 lbs seeks female, **40** to 55, slender to average build who is interested in travel, dinners, movies, quiet times at home, casinos, boating and more. Call if interested. BOX 12370

LET'S HAVE FUN...
Nice looking, considerate, single white male, in my **40**'s. Seeks a single lady, in her 40's or 50's, for dancing, dining and social events. BOX 20569

GIVE AND TAKE
Single **46** yr old, professional, white male, non smoker, 5'8", 155 lbs, enjoys animals, the ocean, and walks. Looking for someone special inside and out, honest and sincere, height and weight proportionate. BOX 26672

FALL FUN
Athletic, muscular single white male, **44**, 6'2", 215 lbs, brown blue, clean cut, degree, never married, no dependents, outgoing personality, enjoys outdoors, working out, new activities. Seeks friendly single female, age location open. Wayne County BOX 27018

TAKE MY HAND
Attractive, **47** yr old male, 165 lbs, thin build, full head of hair, hard working, honest. Enjoys exercise, golf, roller blading, skiing, bowling, movies, dining out, casinos. Seeks female who doesn't like to play games. BOX 20592

PEPPER SEEKS SALT
Very young looking, **47** yr old African American male, medium brown complexion, 5'7", 170 lbs, medium build, clean, drug and disease free, employed. Seeks single or divorced full figured female, 200 to 350 lbs. BOX 21056

PLEASE READ THIS AD
Attractive, honest, big-hearted, white, non-abusive, sober man. Active, secure, widowed, and lonesome. If you're under **60**, attractive, slender, and serious, call me, I'm your man. Romulus. Wayne County BOX 33735

LOVE ALWAYS
Caring, affectionate, loving, hard working, divorced white male, **54**, 5'7", silver fox hair, 176 lbs. Loves ocean beaches, spending quality time together. Seeking friendship for monogamous relationship, 40 to 50 yr. BOX 35913

NEW ADS EACH WEEK!

POLISH ITALIAN GUY
50, attractive and healthy, youthful and light hearted. Enjoys doing fun things and going to interesting places. Seeks lady to spend time with and get to know. BOX 20745

DRIVE-BY
Mobile meeting...if you don't like what you see, keep on going! Handsome single white male, **40s**, looking for love. Seeks similar minded female, 40s to 50s. BOX 12015

ARE WE COMPATIBLE?
Single white male, **50**, 5'4", 135 lbs, brown hair and eyes, mustache, no dependents, easy going, honest, sincere, good sense of humor. Enjoys golf, bowling, barbecues, dining out, music, dancing, movies, art. In search of a lady with similar interests and qualities. BOX 21050

JUST A CALL AWAY
60 yr old male, 5'9", 165 lbs, brown hair and eyes. Likes old movies, 50's and 60's music, gardening, cooking and more. Seeks petite to medium build lady with similar interests. BOX 26636

NEW BEGINNINGS
Successful entrepreneur, **59**, 5'10", 180 lbs, handsome, divorced, incurable romantic, with style and sense of humor. You: 48 to 60, still beautiful, slim, non-smoker, with class and joire de vivre. Can you meet my standards? If so, call me, you won't be disappointed! BOX 20480

seniors

Call 1-900-226-9960
$2.19 per minute,
$2.19 per call connect fee

SO MUCH TO OFFER
Sassy single white gentleman, **56**, good looking, healthy, many interests to share. Looking for a lively single white female, 46 to 59. BOX 20857

LET'S TALK
Senior white lady, seeking senior gentleman for friendship, companionship and relationship. BOX 20441

> **Personalert!**
> **We'll Call you!**
> We now call you when someone leaves a message for your ad. You will also hear **FREE SAMPLES** of greetings from other advertisers who match your dating profile - when we call! You will be able to listen to your messages, matches and respond to them with **Personalert!**
> It's easy and convenient! Don't wait another minute! These alert features are only available by placing your FREE ad now - let us CALL YOU!
> **1-888-829-6359**

The Publisher assumes no liability for the content of, or replies to, any advertisement or voice greeting. Such liability rests exclusively with the advertiser or respondent. The advertiser and respondent agree to indemnify and hold this publication and Advanced Telecom Services, its employees and agents harmless from all costs, expenses, liabilities and damages resulting from or caused by this publication or recording placed by the advertiser or any reply to same. ATS reserves the right to edit or reject any ad. The advertisers and respondents agree that they are at least 18 years old. Advertiser voice greetings will be rejected if they contain last names, phone numbers, any addresses, e-mail addresses or explicit sexual language. You should screen your responses carefully. First meetings should be held in a public place. The use of cordless or cellular phones is discouraged. Customer Service is available by dialing toll free 1-888-256-4449, 9:00-5:30 EDT.
Copyright ATS 11/12/02

Place your FREE 30 to 40 word ad, call toll free 1-888-829-6359
•FREE Print Ad •FREE Voice Greeting • FREE Message Notification.

Sport Utility 8290

BLAZER 1999 LT 4x4, loaded, 17K, $16,480.
John Rogin Buick
734-525-0900

BLAZER 2001 full power, loaded, 2 WD, low miles, $14,988.
Red Holman
Westland (734) 721-1144

BLAZER, 1995 - Red, gray leather, air, loaded. Runs great, 125K,$4,400. 248-788-8956

BRAVADA - 1998, Mocha, low mis., loaded, new tires. $13,5000/best. (248) 357-5115

CHEROKEE 2000 Classic 4x4, exc. cond., loaded, 28.6K mi. 6 yr/75K extended warranty. $14,250. (313) 240-6510

CHEROKEE 2000 Sport 4 dr., 4x4, 6 cylinder, loaded, $14,995.
CRESTWOOD DODGE
(734) 421-5700

CHEROKEE SPORT 1995 - Black, 4x4, CD/tape, $4700/offer. 734-451-1417

CHEROKEE SPORT 2000, 4x4. $11,000/best. (734) 369-2170

CHEVY 1995 Blazer -red, 2 door, 106K, air, power, new tires, $4800. 313-537-8866

CHEVY 2000 Tracker Convertible 4x4, auto, air, low miles, CD, GM certified, now only $9,375.
Lou LaRiche
1-877-55-CHEVY

CHEVY 2001 Blazer LS, 2 dr., $14,995.
CRESTWOOD DODGE
(734) 421-5700

CHEVY BLAZER 2000. 4x4, fully loaded, 40,000 miles, extended warranty, $19,000. (248) 366-1854

CHEVY SUBURBAN 1999 LS - 37K, $19,500. 248-449-4477

CHEVY TAHOE 2001 LT grey, leather, loaded, 19k, Super clean. $27,250. 734 422-3128

DURANGO 1999 SLT Red/black leather,V8,48K, $16,900. MUST SELL. 248-514-5142

ESCAPE 2001 Yellow 4x2, V6, 43K, extended warranty $14,000. (734) 397-1355

EXCURSION 2001 Limited, V-10, 4x4, leather, 30K, factory warranty, loaded, extras. $27,000. (248) 851-0661

EXCURSION 2001 Limited, V-10, leather, 4x4, $28,995.
CRESTWOOD DODGE
(734) 421-5700

EXCURSIONS 2000, 3 to choose, dark green/red/black XLT & Limited, loaded, factory warranty, starting at $24,980.
John Rogin Buick
734-525-0900

EXPEDITION 1998 XLT 4x4, 4.6 V8, 3rd seat, 62K. $14,500/best. 248-477-7999

Expedition 1999 Eddie Bauer green, 50k, loaded, $16,900. 248 231-2792, 248-476-8185

EXPEDITION 2001 Eddie Bauer, white, 18K, loaded, like new, $24,980.
John Rogin Buick
734-525-0900

EXPEDITION 2001 XLT 4x4, 2 to choose, maroon/black, loaded, factory warranty, starting at $22,980.
John Rogin Buick
734-525-0900

EXPLORER - 1998
Premium Sport, loaded, great cond., extended warranty, 57K. $12,400 (734) 762-4227

EXPLORER 1993 Sport 4x4, all power, hwy mi, good cond $4600/best 248-626-4239

EXPLORER 1994 Eddie Bauer leather, air, exc. cond. many new parts. 118K mi. Asking $4995/best. 248-541-4232

Explorer 1997 XLT 4 wd, all power, 78k, white/grey cloth, $8,750. (248) 8513-088

EXPLORER 1999 LTD - white, fully loaded, 73K, $16,500/best. 734-981-0215

EXPLORER 2000 Sport 4x4, red & ready, $13,995.
CRESTWOOD DODGE
(734) 421-5700

EXPLORER 2001 XLT 4x4, loaded, medium red, 11K, $16,980.
John Rogin Buick
734-525-0900

EXPLORER XLT 2000 - AWD, V8, auto, air, leather, clean. 61K. $13,900. 734-455-9807

EXPLORER, 2002 XLT - 8,700 Miles, loaded, 4x4, 3rd seat, 6-CD. New $32,875; mint asking $23,700. 248-477-6592

FORD 2001 Escape XLT. 4x4. Blue, auto, air, cruise, moonroof, loaded, 24 K miles. $15,995. 248-427-9592

FORD 1996, Bronco. New brakes, newer tires, leather, $10,500. 734-716-1094

FORD 1997 Explorer XLT Leather, 4x4, 4 door, Canadianized. 248-855-9373.

FORD 1999 Explorer XLT 4x4. Gold, CD, 70K miles, great cond. $9850. 313-570-2942

FORD 2001 Escape 4x4 XLT, bright red, loaded, $14,980.
John Rogin Buick
734-525-0900

FORD ESCAPE XLT 2002 - Black, grey cloth, auto, air, cruise, 4x4, hitch, CD/tape, tinted windows, 12K mi. $18,900. (248) 442-2084

FORD EXPLORER XLT 2002, 4x4. Only 8000 miles, like new, factory warranty, loaded, $23,900. (248) 593-5221

Allstate
1-800-Allstate

Sport Utility 8290

ford explorer 1997 - XLT, 4x4, loaded w/leather & 6 CD, $8,800. (734) 641-1592

FORD, 1996, Explorer, Eddie Bauer, leather, loaded, 86K mi, $7995. 734-737-9580

FORD, 2001 Escape XLT . V6, 4x4, red, 31K, loaded, immaculate. $16,600. 734-658-9519

GMC JIMMY 2000 SLT - Loaded, Bose, leather, 29K. $18,500/best. 248-318-4047

GMC 1996 JIMMY, 4x4, looks & runs super, small down, $139/mo. No cosigner needed, must be working. TYME AUTO 734-455-5566

GMC 1998 Dually 4 dr., only 18K, $20,995.
CRESTWOOD DODGE
(734) 421-5700

GMC 1999 JIMMY SLT - loaded, 4WD. 55,000 mi. $12,900/best. 248-488-9830

GMC 2000 Yukon SLE LOADED! Very clean, low mi. $25,000/best. 248-366-7620

GMC 2001 Yukon SLT - GM Exec car, loaded, mint, 18,000 miles, $29,500. 517-552-9891

GMC 2002 Yukon Denali, AWD, leather, loaded. 5,000 miles. $37,999. 734-741-1970

GMC YUKON SLE 2002. 4wd, 5300 V8, Bi-fuel, black, $29,950. (248) 672-7770

GMC YUKON 1994 4x4 - tow package, all power, $8200/best. 810-632-7108

GMC, 1991 Jimmy SLE. 2 Dr., 4x4, auto, runs great, 81K, $2100. SOLD!

GRAND CHEROKEE 1996 - 4 wheel drive, fully loaded, $5999 TYME AUTO 734-455-5566

GRAND CHEROKEE 2000 - Clean, new tires, CD, power, silver. $15,500 248-553-3007

GRAND CHEROKEE LTD 1995, 75k mi., V8, CD cassette, $7500. 248-207-4263.

HONDA 2000 CRV EX sunroof, loaded, exc. cond, 49.7K, $14,995/best. 313-701-6631

HONDA PASSPORT
1998, sport package, fully loaded, leather, power sun roof, 1 owner, mint cond. $13,300 (248) 582-0350

ISUZU 1998 Rodeo LS, 4x4, white, sunroof, loaded, low miles, $11,980.
John Rogin Buick
734-525-0900

JEEP 1999 SPORT, 4x4, exc. cond. Must sell. $6900/best. 248-548-5715

JEEP 2000 Cherokee Sport, 4 to choose, blue/silver/green/black, starting at $9,980.
John Rogin Buick
734-525-0900

JEEP 2000 Grand Cherokee Laredo 4x4, red, loaded, low miles, $14,980.
John Rogin Buick
734-525-0900

JEEP 2001 Wrangler Sport, hard top, 13K, 6 cylinder, auto, air, $17,995.
CRESTWOOD DODGE
(734) 421-5700

JEEP 2002 Liberty ltd edition 4x4, loaded, 26K hwy mi., $21,000/best. 313-702-4656.

JEEP 2002 Liberty Sport 4x4, bright red, low miles, loaded, save thousands! $17,980.
John Rogin Buick
734-525-0900

JEEP CHEROKEE 2000 SPORT, 4x4, air, auto, CD, $11,350. 248-890-8482

JEEP CHEROKEE Country 1994 original owner, loaded, 88K, brand new tires. $4999. 248-561-0938; 248-207-5939

Jeep Grand Cherokee 1999 - Limited,50K mi., exc. cond., all options, $16,499/best. 734-564-8253 or 734-564-8255.

JEEP GRAND CHEROKEE 1999 Limited, 4x4, V8, loaded, $16,500/best. (248) 608-9076

JEEP WRANGLER 1997 - 75K. Oversized tires, CD, $7,800/best. (734) 455-8853

JEEP, 2000, Grand Cherokee Laredo, V8, 57K, loaded, $18,500/best. 248-889-9535

JIMMY 1999 Pewter, 4x4, 84K, great condition. $8750. 313-794-4143; 248-335-8330

JIMMY 1999- pewter, 2 whl. dr., 50K, $ 7,500/best. Great Cond. Eves: 248-477-4323

Land Rover 1991 Range Rover, leather, air, CD, sunroof,$6500 firm 248-763-3710

LAND ROVER 1999 Discovery. Fully loaded. $23,500. 248-433-2588

LINCOLN NAVIGATOR 2001 - Perfect, 21K, save $$$. $36,600. 248-788-1344

MOUNTAINEER 1999 - V8, all wheel drive, leather, sunroof, loaded, $13,900. 313-9371955

MOUNTAINEER 2001 AWD, sage green, leather, loaded, factory warranty, $19,480.
John Rogin Buick
734-525-0900

OLDS 1999 Bravada - black, Smart-Trac, 1 owner. 41K, $13,495. (248) 620-0857

SUBURBAN LS 1999 loaded, 60K miles, 2WD, new tires & brakes$16,900. 734-467-4932

TOYOTA 2000 4-Runner SR5 4x4, black, power windows/locks, CD rack, power moonroof, new tires, maintenance records, 36K. $23,100. (734) 416-5343

WRANGLER 2000 - 4 wheel drive, immaculate condition, 28K, $8999. TYME AUTO 734-455-5566

Sport Utility 8290

WRANGLER 2001 Sport, 60th Anniversary, black, 2 tops, $16,480.
John Rogin Buick
734-525-0900

YUKON 2000 4 door, 4 WD, tilt, cruise, windows, locks, looks like new. $24,995
Red Holman
Westland (734) 721-1144

YUKON 2000 SLT -exc. cond., loaded with moonroof, 2 sets of wheels, 40K miles, $25,000. Call after 6pm. 248-626-8861

Sports & Imported 8300

AUDI TT 2001. Convertible, all wheel drive, black, 12,900 miles, loaded, Exc. cond. $32,000. 248 808-0000

AUDI 1998 A4 Quattro 1.8T, red/black interior, 5 speed, moonroof, Bose, 40K, original owner, $13,500. (734) 453-1887

AUDI 1998 A4 WAGON 4 whl. drive, 5-spd., loaded $18,500. Must sell! 313-268-1935

BMW X5 2001 - 3.0 L, AWD, 22K miles, loaded, exc. cond. $37,900. (248) 808-0000

BMW 1993 318is black, auto, loaded, beautiful cond. $7000/best, (313)-673-4500

BMW 1993 750IL Silver/grey, loaded, like new, $17,500/best. Must sell. (248) 891-6095

BMW 2000 323I - original owner & flawless. Black w/tan leather, heated seats, fully equipped, sunroof includes snowtires. Best offer. 248-761-8485

BMW 2001 330I, Green/Sand leather, Premium & cold package. 10,000 miles. $35,500/best. (734) 495-9585

BMW 325I 1992 - Auto, great cond. Blue book $7750, sell for $5950. (248) 851-9839

BMW 325I 2001 - 5 speed, 15K mi, loaded, $29,000. (248) 851-1960

BMW 525I 992. 4 dr, auto, cashmere beige, 89K miles, good mechanical condition, runs smooth, non-smoker, very clean, new transmission, brakes, good tire tread, all service records, asking $10,000. (734) 844-1895

BMW 525I 1991 - 5 speed, exc. cond, black/black, sport exhaust, tint, recent maintenance & brakes. 184K mi. $6700. (248) 682-7755, days.

BMW, 2001 X5. Mahogany exterior, sand interior, 22K hwy mil, sport package, activity package, digital sound, $46,000/best. 734-355-6270

CHEVY CORVETTE 2000 coupe. Silver metallic, black leather, 6 speed manual, 7500 miles, $38,000. 248 706-0356

CHEVY CORVETTE 2002. Black, convertible, 1500 miles, $49,000. (734) 674-6090

CORVETTE 1971 350 auto, ps, tilt, 55K mi, numbers match. $10,600. 734-462-0080

CORVETTE 1974 - Stingray. Gray, 454 engine, t-top, must sell! $13,500. 248-701-4522

CORVETTE 1978 25th anniversary - 55k miles, 4 speed, perfect, $10,500. 734-462-0929

CORVETTE 1991 convertible, black, low mi, auto, new tires, mint cond, loaded, $17,500. 734-528-1745

CORVETTE 1992 - red, hatchback, 40K miles, great shape, $18,000. 734-414-9993

CORVETTE 1992 - Black, 83K mi., new F1 tires & brakes, CD, glass top, exc. cond. $13,500. (248) 470-7230

CORVETTE 1994 coupe, white/black, auto, loaded, warranty. $14,500/best. 248-433-0821 313-415-8763

CORVETTE 1999 coupe, pewter, 6 speed, loaded, warranty, $27,500/best. 248-433-0821 734-261-7530

Corvette 2000 Black convertible, 700mi, 6sp, loaded $40K 734-481-5053/ 734-944-0305

CORVETTE COUPE 1999 loaded, new tires, good cond. 47K. $29,000. 248-735-8750

CORVETTE, 1972 - T-tops, 350 Auto, red/black interior, $7,000. 734-454-9675

CORVETTE, 1979 - 65K miles. Runs great, exc. cond. $8500. 248-478-8342

CORVETTE, 2000 - coop, red/red leather, fully loaded, under 1200 miles, estate sale. Never seen snow. Priced to sell at $34,000. Trustee handling, call 248-909-4960 for details/viewing.

COUNTACH REPLICA 1984 Fiaro many spare parts, and molds, 80% complete. $9000 or best offer. (810) 227-6204

JAGUAR 1990 XJ6 Sovereign blue, sunroof, 66K miles, mint, $9400/best. 734-453-4552

RUSH IN FOR SAVINGS
1999 Venture LS EXT-LOADED,POWER DOORS $9,995
1998 Wrangler 4x4 $9,995
2001 S-10 4x4 AUTO, AIR, EXTRAS. $14,995
1999 Wrangler 4x4 HARDTOP, V-6, AIR. $14,995
2002 PT Cruiser AUTO, CD, PW, PL, SUNROOF, 9K. $16,995
2002 Neon AUTOMATIC $10,995
1998 Wrangler 4x4 AIR, 22K. $11,995
2000 Cherokee SPORT, 4x4 $13,995
2000 Grand Cherokee 4X4, Moon, CD, 36K $17,995
WRANGLERS WANTED ! Top $$ Paid!
OK APPROVED OK
BRUISED CREDIT
Call our approval hotline
1-800-999-5512
LIVONIA Wrangler Headquarters
CHRYSLER-JEEP
30777 PLYMOUTH RD. • LIVONIA
1/4 Mile West of Wonderland Mall
734-525-5000

Sports & Imported 8300

JAGUAR 1992 XJ6 - White w/tan leather, 80K mi., exc. cond. $6500. (248) 723-2205

JAGUAR 1996 XJ6 - 56K, sunroof, CD, no winters, $17,000. 586-263-4694

JAGUAR, 1989 XJS V12, convertible, black, low miles, runs great, $7,800. Mark, days: 810-229-4087 eves. 810-750-8187

KIA SEPHIA 2000 - Auto, A/C, cassette, white, 40K. Very sharp. $4600. (734) 320-2752

MAZDA MIATA 1999 - Sport package, air, 5 speed, 48K. $12,500 (734) 451-2618

MERCEDES 1997 E420. 1 owner, black, 12.5K, sunroof, CD, $35,000. 248-643-8018

MERCEDES 1973 - 4.5L, 110K miles, very good cond., $6200/best. 248-788-3421

MERCEDES 1984 380sl, red convertible, 64k mi., hardtop incl, auto, good cond., $15,000/best. 248-334-0351.

MERCEDES 1989 - 2 door convertible, less than 50K miles, Florida car, exc cond., $30,000 firm. 810-765-0287

MERCEDES 1997 C230 silver/blk, loaded, original owner, 69K, $13,950. 248-646-8828

MERCEDES 1999 320 CLK Black, gray leather, loaded, moonroof, 33K mi, warranty, mint, $29,950. 248-514-8444

MERCEDES 1999 CLK430 AMG, black coupe, winter wheels, 44K, warranty. $34,900. 734-207-1767

Mercedes 1999 ML430 - black, V8, CD changer, heated seats, moonroof, exc. cond. 60k, $22,500. 248-644-6970

MERCEDES 1999 ML430. V8, AWd, full lenth sky roof, phone, CD changer, heated seats, mint cond. 28K miles, $26,995 firm. 248-814-0658

MERCEDES 2002 C230 Coupe, silver/black, 10k, glass roof, navigator, loaded, mint! $29,000/best. 248-703-5135

MERCEDES 300 1982 - Turbo Diesel. Sunroof, mint cond. $7800. 734-213-0863

MERCEDES 300E 1991 silver, exc. cond. $7000/best. please call: 248-305-8537

MERCEDES BENZ 1980 450 SL Convertible 83K, beautiful car, $14,000. (248) 478-6646

MERCEDES BENZ 1990 420 SEL. Very good condition, loaded, Taupe/brown leather. $9,000. (586) 201-4129

Mercedes Benz 1998 ruby, leather, loaded, Like new. $19,600/best. 248-335-2517

MERCEDES BENZ 1999 CLK 430 Coupe, leather, sunroof, CD, one owner, must see, reduced $29,999.
Snethkamp Jeep
(313) 255-2557

MERCEDES BENZ 1999 E320 AWD, exc cond., 29K, loaded + Bose, sunroof, phone, heated seats, $36,000. 248-486-6561

MERCEDES, 1997 E420 Black, all options, showroom cond. 18K miles, $31,500. Home 248-477-9832 Pager 586-361-0800

MERCEDES, 2000 S430 Silver/black, loaded $42,900. MERCEDES, 2000 E320 champagne/tan,loaded, warranty $33,900. 313-999-3441

MIATA 1997 Convertible. Black, air, 22K, exc. cond. $9999. (810) 229-8211

Nissan 300ZX 1984, LOADED, custom wheels, mint cond. , 90K mi., $3700. 734 453-3189

PORSCHE 911 Coupe 1987- red, black leather, spoilers, 16" fuchs, sunroof, loaded, 89K miles, $24,900. (248) 475-8831

SUBARU Legacy 1996 Sedan, green, CD, sunroof, new tires, 116K. $6000 248-656-4715

VOLVO 1986 760 GLE - Good cond., many new parts, new tires. $2500. (734) 644-1532

VOLVO 1989 240 - sunroof, leather, CD, 161K miles. $3,000. 734-261-6588

VOLVO S80, 2000 - dark green/tan, exc. condition. (248) 646-7768

VOLVO, 1995 850 - Immaculate, loaded, 4 air bags. $7,600. 248-693-8436

Antique & Classic Collector Cars 8320

Antique/classic auto storage. Heated, safe, secure. 11-1 through 5-1. Northville. (734) 502-0949

CADILLAC, 1955. Fully restored. Everything new. $15,000/best offer. (734) 729-3711

CADILLAC, 1964 Sedan. Blue/blue, stored, good cond. $4997. 734-576-0694

CAMARO Z28 1982 Show winner, all original, 23K. Best Offer. 734-462-0334

Antique & Classic Collector Cars 8320

CHEVY IMPALA 1968 SS Convertible, big lock, 4 speed, black/red. $12,500. (248) 486-9179

CHEVY PICK-UP 1969 short bed, chopped 5 inches, louvers, roll pan, front & rear, 350 engine, 350 transmission. $6000 or best offer. (248) 587-0551

COLLECTOR WANTS - Shelbys, Boss & Big Block Mustangs in good condition. Cash Waiting! Call 248-672-6663.

DODGE 1986 Daytona - Turbo, like new in & out, must see. 45k original mi., $3000/best. 734-261-8544.

Eldorado's 1983 2 southern cars, needs repair. $4400/best offer. 248-426-9812

FORD 1962 GALAXY, $1000. 313-592-8464.

FORD 1967 LTD , runs great, $6500. 313-592-8464.

FORD CRESTLINER 1954 - Exc. cond., all original, $6700. (810) 229-7951

FORD GALAXY 1964 -500xl, original 427 car, 410hp, Q code, exc. cond. Red on red. $25,000/best. (734) 464-3978

FORD GALAXY 1965 - 390, black/black, 69K miles, original paint. $4,900. (248) 347-6089

FORD PICK-UP 1968 - Very good cond., 64K mi., 1 owner, $2500/best. (248) 693-3985

Lincoln 1959 Sedan rare, beautiful restored show cond. $13,500/best. 313-271-6559

MERCEDES BENZ 230CE rare 1981 European 2 door, 4 speed, sunroof, exc. cond. $4,950. (734) 995-8720

Plymouth 1959 Savoy - 51k, southern car, garage kept, exc. ext. $4500. (586) 786-7533

PLYMOUTH 1967 GTX 440 Super Commando. Showroom cond., nightwatch blue, black interior, ready for cruising. $18,500. 734-455-7612

PONTIAC 1962 'Star Chief', all original, restorable, $3000/best. 248-356-0322

PONTIAC 1978 FIREBIRD - Classic, 35K original mi, mint cond, $5000. (248) 476-9329

T-BIRD 1977 Town Landau, all original, good cond, $1250/best. (734) 455-6286

WILLYS 1946 JEEP - exc. cond., no rust, 4 cyl., must see! $4900. 248-634-5198

XJ6 VANDEN PLAS
1987, burgundy, rare cream leather, 45K, stored winters. $8900 (248) 851-0583

Acura 8340

INTEGRA GS 1991. 3 door, 1 owner, clean, cd player, loaded, 106K. $3800 or best. (248) 486-3719

INTEGRA, 1995 4 dr., manual, ABS, air, 62K mi, $8,400/best. 248-889-9535

INTEGRA, 1995 GSR - 167K miles, black, loaded, good cond. $3800. 734-459-8939

Legend 1995 - 56,000 miles, loaded. Good condition. $8500/best. 248-594-1920

Buick 8360

CENTURY 1993. 4 door, blue, fully automatic doors, windows & seat. 89,000 + miles (248) 592-9549

CENTURY 2001 - V6, 29,500 mi., factory warranty, OnStar, full power, stereo concert sound. Reduced to $12,995. 734-455-2900

Ford 1968 Mustang, auto, runs great, good body, $3,500/best. (734) 354- 8669

LeSabre Limited 1994 - leather, fully loaded, 123k, $3799/best. (734) 368-5573

LESABRE 1994 Custom - 75K, amethyst, new trans. $3,999/best 248-932-0257

LESABRE 1997 - Limited. Well maintained. 95K mi., white, tape, CD, autotemp, new front tires, $7200. (248) 471-7417

LESABRE 1998. 35,000 miles, exc. cond., garaged, non-smoker, blue/blue interior, 3.8 V6, power, ABS, remote entry, cruise. $9,995. (586) 757-4652

PARK AVENUE 2000 silver metallic, leather, loaded, 33K, $15,980.
John Rogin Buick
734-525-0900

PARK AVENUE ULTRA - 1996, 56K, mint. $8900. (734) 454-9169

Regal 1990 Custom coupe V6, red, 94k, drives well. $1950. (248) 851-8215

30 Minute
GUARANTEED FINANCING
BAD CREDIT OR POOR CREDIT
We have A Financing Plan
That Will Get You Behind The Wheel Of A
NEW or USED CAR OR TRUCK
OK- BANKRUPT • LAWSUITS • REPOS — OK
1-800-574-9414
24 HR. CREDIT LOAN PHONE
CRESTWOOD
DODGE
OE08045952

Buick 8360

REGAL LIMITED Coupe 1992 V6 3.8 liter engine, automatic transmission, 73,800 miles, air, power windows, cruise. $4000. (313) 937-0665

RIVERIA 1989 -loaded, mint condition, low mis, wife's car. $8499/best. 248-474-1831

ROADMASTER LIMITED 1993. 5.7 liter V8, fully loaded, all power. $2600 or best offer. (519) 564-4710

Cadillac 8380

CATERA 2000 - Exc. cond, 32K mi., chrome wheels, $13,750. 248-613-7110

DE VILLE 1994 - white, tan, 105K miles, $4000. (248) 909-9533

De Ville, 2001 - White, 30K, executive car. Acceptionally clean,$25,500. 248-353-9880

DEVILLE 1984 Newer engine & brakes, runs good, some rust. $2000/best. 313-534-3312

DEVILLE 2000 medium blue, chromes, CD, heated seats, like new! $23,980
John Rogin Buick
734-525-0900

ELDORADO 1990 - Loaded, 69K, exc. cond., stored winters. $4200. 313-538-0115

ELDORADO 2001 ETC, pearl red, neutral trim, astro roof, chromes, CD, only 9K, priced to sell.
DON MASSEY CADILLAC
(734) 453-7500

Sedan De Ville 1995 - 85K miles, garage kept. Mint condition. $6000. 248-506-1153

SEDAN DEVILLE 1996. 33K, loaded, leather seats, immaculate cond., $12,900/best. (734) 641-3207

SEDAN DEVILLE 1986 91K miles, silver grey, exc. cond. $4,250. 313-561-8487

Sedan Deville 1991 - good cond. no rust, new tires & brakes. $2650/firm. 734-453-6705- 313-701-9899

SEDAN DEVILLE 1994 - 80K, leather, sunroof, exc. cond. $8000. 248-681-4398

SEVILLE 1990 - Florida car, 86K miles. $3000/best. 248-855-0215, 248-510-4743

SEVILLE 1992 - Medium blue, blue leather, all power. Eves: 248-723-3294

SEVILLE 1995 SLS, candy apple red, 73k mi., loaded, perfect. $9,900 734-416-5567

SEVILLE 1996 A-1 condition, hwy miles, $7000/best. 313-920-0250

SEVILLE 2001 SLS 30K, black beauty, chromes, sunroof, CD, $23,900
John Rogin Buick
734-525-0900

SEVILLE STS 1995. Immaculate condition, garage kept, loaded with chrome wheels. Have all service records. Needs nothing, and is cleanest in town. Only $9500 or best offer. 734-216-0292 or 734-844-0054

SEVILLE STS 1994 . Black/black, 98K, $7000. Well-maintained. (734) 459-6348

STS 2000, 20K, astro, chromes, CD, white diamond, $23,980.
DON MASSEY CADILLAC
(734) 453-7500

STS, 1994 Clean, runs great, hwy. miles, new tires, $5,200. Mark, days: 810-229-4087 Eves. 810-750-8187

Chevrolet 8400

CAMARO 1993. Loaded, purple/gray, 189,000 miles, $4,000 or best offer. (734) 844-8809

CAMARO 2000 Coupe, auto, CD, T-bar roof, one owner, V-6, reduced $10,999.
Snethkamp Jeep
(313) 255-2557

CAPRICE STATION WAGON 1995, Dealer maint. Perfect. $6800/best. 248-645-6345

CASH - For your used car. Dealer needs cars. My wife says I pay too much! For phone appraisal. TYME AUTO 734-455-5566

CAVALIER 1999, Z24 2 dr. Coupe, bright red, astro roof, auto, low miles, Save. $8,980.
DON MASSEY CADILLAC
(734) 453-7500

Chevrolet 8400

CAVALIER 1999-2000 2 doors, from $129/mo. $0 down, 4 to choose. Call for details.
Red Holman
Westland (734) 721-1144

CAVALIER 2000 4 dr., auto, air, CD, new brakes & tires, 30K. GM Certified. Only $7,821.
Lou LaRiche
1-877-55-CHEVY

CAVALIER 2001 - CD, spoiler, auto, air, 4 door, ABS, $9,500/best. 734-495-0650

CORSICA 1994 One owner, well maintained, exc. cond. Auto, air. $2250/best. Must sell. 734-425-3009

IMPALA 2000 Black, power windows & locks, cruise, cassette, 36K, Non-smoker. $11,500. (313) 937-2804

IMPALA 2000 LS, 3.8 V-6, heated dual power leather seats, new tires, GM Cetified. Was $16,490, now only $13,621.
Lou LaRiche
1-877-55-CHEVY

IMPALA LS 2002- Auto, air, leather. Only $11,895!
Red Holman
Westland (734) 721-1144

LUMINA - 1993, 3.1 engine, less than 80K, $2900. (248) 391-3321

LUMINA 1996 LS - loaded, cd. Runs great & well maintained. $4000/best. 248-672-8238

LUMINA 1996, mostly highway miles. Excellent cond. $3500/best. 734-953-2565.

LUMINA 1999 auto, air, power windows/locks, new tires, low miles, GM Certified, $3000 off, only $8,233.
Lou LaRiche
1-877-55-CHEVY

LUMINA 1999 LS - Exc. cond., blue w/gray interior, 39K, $7500. 248-760-7773

LUMINA, 1996 - 91K miles, exc. cond. $4500 734-722-6665

MALIBU 1998 LS. loaded, leather, cd, 1 owner, 53,000 miles, $6995. (248) 669-7444

MALIBU 2000 LS full power, moonroof, leather, spoiler. $8900. Sharp (810) 229-4086

MALIBU 2001 - auto, air, loaded, 4 dr., $9900/best. (734) 495-0650

MONTE CARLO 2000 SS, bright red/black leather, loaded, like new. Call Today!
John Rogin Buick
734-525-0900

MONTE CARLO 1997 - Burgundy, tinted windows, very low miles. This one might of belonged to a raper. $5999 TYME AUTO 734-455-5566

Chrysler-Plymouth 8420

CHRYSLER 2000 300M, sunroof, chrome wheels, CD, factory warranty, $15,999.
Snethkamp Jeep
(313) 255-2557

CIRRUS 1995 - 111K mi, adult owned, clean, $3700. (734) 425-1616

CIRRUS 1997 - Purple 4 dr, 108K mi., CD, cruise control. $4500. (248) 649-6301.

CIRRUS 1998 LXI, 31K, leather interior, exc. cond., $9500/best. 248-879-2639

Concord 1995 - 83k, looks good, runs well. $2990. (248) 661-0843

CONCORD, 1993 Looks good, runs well. Air, power. $2,500/best. 248-471-0015

CONCORDE 1996 LX, loaded, bench seat, 44K mi., $4600. 734-455-8836, 10a-9p

CONCORDE 1996 LXI- 58K mi., all options, 7/75 warranty, mint. $5700. 248-380-4679

CONCORDE 1997 LX 46k, exc. cond, dealer maintained, $7250/best. After 6pm 734-454-0667

CONCORDE 1999 LX, air, low miles, warranty #081, $8,999.
Snethkamp Jeep
(313) 255-2557

Concorde 1999 LXI- leather, loaded, exc. cond. $9800. (248) 489-1053

Certified USED VEHICLES **
Plymouth's Best Deals
5.9% APR on select models
2000 TRANS AM Two to choose, one red, one blue $19,995**
2001 FORD F150 CREW CAB 4x4, loaded, leather, blue $20,995
2001 YUKON SLT 4x4 White, 3rd row seat, 32k $29,995**
2000 GRAND AM GT COUPE White, leather, loaded $10,995
1997 BONNEVILLE SSE Silver, only 67K $9,995
1998 FIREBIRD COUPE Only 66k miles, red, sharp! $9,295
1999-2000 JIMMYS & BLAZERS 4X4's-10 To Choose! from $12,495
2002 YUKON XL 4X4 Leather, loaded, 14k, p. moon. $33,995**
2001 FIREBIRD T-TOPS Auto, air, CD, 14K. $14,995**
1998 SATURN SW2 WAGON Auto, air, 47K. $6,995
2000 MONTE CARLO Black, leather, 30k, Only $12,495**
1997 CHEVY LUMINA LS 4 door, auto, air $6,495
2000 SUNFIRE COUPE Auto, air, Black, sunroof. $7,995
2000 GMC DENALI Black, leather, loaded, 41k miles $23,995**
1999 GMC JIMMY 4X4 29k, pewter, loaded! $12,995**
1999 FORD F-150 SPORT V8, auto, air. $10,495
BOB JEANNOTTE
PONTIAC • BUICK • GMC TRUCK
14949 Sheldon Rd. • Plymouth
734-453-2500
*With approved credit
**GM certified vehicle
OE08046953

Chrysler-Plymouth 8420

CONCORDE 2000, leather, chrome wheels, auto, $10,999.
Snethkamp Jeep
(313) 255-2557

LEBARON 1994 Convertible. Great shape, loaded, custom wheels, new struts, mounts & brakes. $4500. 734-697-6144

LHS 1997- Gray, power, leather, moonroof, 55K, 75K warranty. $8200. 248-542-1220

LHS 1999 , 24K, black, sunroof, leather, heated seats, $10,980.
John Rogin Buick
734-525-0900

PT 2001 CRUISER Ltd., auto, sunroof, warranty, chrome wheels, $12,999.
Snethkamp Jeep
(313) 255-2557

PT CRUISER 2001 - Touring pkg, silver, auto, 39K, clean, $13,800/best. 734-464-6366

PT CRUISER 2001. Black w/auto LTD. w/luxury package. 27K, loaded, exc. cond. $14,250. (248) 767-5205

PT CRUISER - 5 speed, bronze, tape/CD, air, auto doors/locks. By owner. $12,500 (248) 388-5411

PT CRUISER 2001 - 12k, auto, blue, antilock, side air bags. $13,250. 248-488-1055

SEABRING 1997 JXI convrt. Tan leather int., 36K, $11,500/best. 248-888-8400

SEBRING 1998 LXI, 66,500 miles. Leather, loaded. $7900/best. 248-366-3238

SEBRING 2002 Convertible, auto, power seat, 6 cylinder, $16,999.
Snethkamp Jeep
(313) 255-2557

SEBRING LXI 1996 black, leather, sunroof, loaded, runs good, $5,995/best. 248-647-3943

SEBRING, 1997, LXI Loaded, leather, sunroof, CD, 74K, $6999/best. 734-762-7086

SEBRING, 2001 LXI Sedan - Loaded, 17,500 miles. Leather, warranty & more. Like new $15,400. 248-601-5062

Dodge 8440

AVENGER 1998 ES Loaded, leather, exc., 77K, sunroof, $6000/best. 810-348-4640

AVENGER 1999 V6, auto, air, full power, 28K, warranty, mint, $9700. 248-305-5921

AVENGER 1999 Sport, V-6, loaded, $13,995.
CRESTWOOD DODGE
(734) 421-5700

CASH - For your used car. Dealer needs cars. My wife says I pay too much! For phone appraisal. TYME AUTO 734-455-5566

Concorde 1994 84 k miles, exc. cond., $3700. (248) 681-1088

CONCORDE 2000
Small down, auto, air, stereo. Just in off lease. $6500. TYME AUTO 734-455-5566

DYNASTY LE 1990. Exc. cond., exc. tires, 62,500 miles, $3500. (734) 427-6076

EAGLE VISION - 1994, TSI, fully loaded, leather, power roof, 1 owner, new tires/brakes. $3450 (248) 582-0350

INTREPID 1999 - 72K miles, exc. cond. $5,200. 313-443-4100

INTREPID 1999 ES - fully loaded, new tires, exc. cond. $9,500. 734-425-7734

NEON 1999 - auto, air. Drive the least stolen car in America. Car Jackers are known to pass these by. $4999. TYME AUTO 734-455-5566

NEON 1999 2 dr., auto, with moon, $4,995.
CRESTWOOD DODGE
(734) 421-5700

NEON 2000 SE - 4 door, auto, air, full power, moonroof, warranty. 29K mi. CD. $5500. 248-797-6758

NEON 2000 SE 4 dr., auto, power windows/locks, $4,999.
Snethkamp Jeep
(313) 255-2557

SHADOW, 1994 ES . 2 Dr., auto, 61K miles, CD, exc. cond. $2900/best. 734-421-5924

Ford 8480

CASH - Dealer will sell on cosignment or pay cash for your used car. For cash price. TYME AUTO 734-455-5566

CONTOUR 1998 SE Sport V6, 2.5L, 63K, ABS, good cond., $5500/beset. 734-266-3180

Contour 1999 - 35K, new brakes/tires, air, $7000/best. Must sell. 248-477-0837

CONTOUR SE 1999. power windows, power door locks, rear defrost, auto, air cond., 73,000 miles, am/fm cassette. $8500. (248) 723-1213

COTOUR, 1998 SPORT - Red, loaded, leather, moon roof, CD, 75K miles, $5100. 734-667-2287

Crown Victoria 1992 LX - runs & looks good. 115k, $3500/best. (734) 464-5820

CROWN VICTORIA, 2000, LX Light blue, 31K, exc. cond. $12,500. 248-651-7849

ESCORT 1995 4 door hatchback, power windows/doors, sunroof, good cond. $2500. 248-477-2275

ESCORT 1999 - 4 dr, auto, air, ps, front air bags, 35K, exc. con., clean. 734-455-1603

Escort 1999 - ac, radio/cassette, excellent. $4900. www.savad.com248-797-6758

ESCORT 1999 Wagon, cute little auto, $3499 TYME AUTO 734-455-5566

ESCORT 2001 - 4 dr SE, 24K, auto, must sell! Exc. cond. $7800/best. 248-615-0586

ESCORT LX 1995 2-dr. hatchback, 5-speed, 109K, 30+MPG $1900/best. (562) 434-0011

ESCORT LX Wagon, 1995. Manual, air, 66K. Clean inside and out. $4200. 734-421-8382

Escort Sport SE1998 - loaded, Alloy wheels, spoiler, Exc cond. $5950. 248-318-7770

ESCORT ZX2 1999. Air, auto, 47,000 miles, great shape, $7300. (734) 421-4765

FOCUS 2000 WAGON, 41K, dark blue, new brakes, $8200/best. 734-422-6534

FOCUS 2001 SE. 3400 miles, dark blue metallic, like new, loaded, sell for $9495. (248) 645-0354 Eves.

MUSTANG 1992 LX - Exc. cond., keyless entry & CD. $3500/best. 248-358-2228

MUSTANG 1995 - red, 118K. $3200/best. (248) 478-8695

MUSTANG 1998 - dark green, V6, 5 speed, loaded, $8000/best. 734-261-0219

MUSTANG 1999 35th Anniversary edition, yellow, V6, 5 speed, 24K. $11,900/best. 734-397-8662

MUSTANG 2000 GT, wheels, CD, 27K, spoiler, $14,995.
CRESTWOOD DODGE
(734) 421-5700

MUSTANG 2001 GT - Mint cond. Loaded. 15,000 mi. $21,800. 810-220-1481

MUSTANG 2002, red, auto, only 3,504 miles. Priced to sell.
DON MASSEY CADILLAC
(734) 453-7500

PROBE 1993 - auto, air, keyless, CD, new tires & exhaust. $2500/best. 248-245-0264

OE08046193
BEST SHOT
Dick Scott DODGE
ONCE A YEAR FLEET REDUCTION SALE-A-THON
TOO MANY TRADES
FLEET CARS
AUCTIONS
LEASE TURN-INS
MUST REDUCE BEFORE THANKSGIVING!
UP TO THOUSANDS UNDER NADA* RETAIL! HERE ARE JUST A FEW EXAMPLES
1999 DODGE CARAVAN NADA...$9300 NOW...$7300
1999 DODGE CARAVAN NADA...$9150 NOW...$7150
1999 DODGE CARAVAN NADA...$8925 NOW...$6925
1999 DODGE CARAVAN NADA...$9300 NOW...$7300
1999 DODGE CARAVAN NADA...$9150 NOW...$7150
1999 DODGE CARAVAN NADA...$8925 NOW...$6925
1999 DODGE CARAVAN NADA...$9300 NOW...$7300
1999 DODGE CARAVAN NADA...$8925 NOW...$6925
2000 DODGE CARAVAN NADA...$9900 NOW...$7900
2000 DODGE CARAVAN NADA...$9725 NOW...$7725
Dick Scott DODGE
684 W. ANN ARBOR RD. PLYMOUTH
734-451-2110
*NADA is based on Nov. 2002 NADA Book Value - miles deduct for base Caravan 99-2000

Observer & Eccentric

Automotive

All Ads Run Online FREE! A Value Of Up To $87.00

Ford 8480

PROBE 1993 GT auto, 90k, air, power, cd, $2,750 (734) 453-8184

Probe 1993 GT, V-6, 111K, exc. cond., extras. $4,000. 248-366-1035, 248-408-4492

PROBE 1994 - red, 5 speed, 53K, ps/pb, am/fm tape, air, $3500/best. 313-533-4771

PROBE 1996 GT loaded, V6/24V, teal, 70K, exc cond., $4700/best. (734) 453-6936

T-BIRD 1994, 116k original miles, V-8, exc. cond. $3600. 248-478-4261

T-BIRD 2002 - Premier Edition. Red, 2 tops, 3800 mi., $36,000. 248-553-6667

TAURUS - 1997, green, exc. cond., 1 owner, 81K hi-way mi. $4500/best. 734-728-4014

TAURUS 1992 - air, power, auto, cassette, 60K miles, 1 owner, $3500. 248-349-2341

TAURUS 1995 - 75K mi., red, gray, exc. cond., 1 owner, new tires, $3600. 734-729-8892

TAURUS 1996 LX Wagon - 94K mi., all power, leather, 3rd seat. $4300. 734-516-2250

TAURUS 1997 - 47k mi., red/grey leather interior, moonroof, tilt, cruise, power locks, windows, keyless entry, rear defogger, $7500/best. 734-422-1995.

Taurus 1997 LX - $4500. 73k miles, , green, moonroof, good condition. (734) 464-2237

TAURUS 1997 SHO V-8, loaded, great cond., 77k mi., $6500. 313-531-7829.

TAURUS 1998 SE - loaded, dark green, $4500. Call: 313-822-3845

Taurus 1999 SE Sport - 1 owner, moonroof, 55K miles, $6950/best. (810) 229-9202

TAURUS 2000 SEL V6, loaded, keyless, CD, 4 door, exc cond. $9400. 248-486-4290

TAURUS SHO 1997 power roof, Mach I, new tires/brakes, $7500/best. (248) 474-3939

TAURUS, 1998 SE Sedan. Power locks/windows, air, cruise, 41K, cassette, $8,000/best. 734-414-7452

TAURUS, 1996. 111K, newer engine/tires & transmission. $4300/best. 313-387-0527

TAURUS, 1998 SE. Loaded, like new, 57K miles, white, $7450/best. 734-591-2171.

TAURUS, 1999,SHO, loaded, moonroof, leather, keyless, 47K, near perfect cond. $13,000/best. 734-524-0336.

TEMPO 1993- V6, 65K, all power, air, exec. cond. $3200. 734-425-7306

THUNDERBIRD 1997 LX V8, loaded, garaged, 58K miles, mint, $6500. 248-895-2309

Geo 8500

GEO, 1996 Metro, 52K, super clean manual, great fuel economy, dependable transportation. $1700. 734-422-1061

PRISM 1994 5 speed manual, CD, new tires, exc. cond. $3200. 248-647-5612

Honda 8520

ACCORD 1994 Great cond, low miles, moonroof, CD, cruise, $6000. (734) 667-2346

ACCORD 1997 EX - Black, auto, grey leather, 6 disc changer, NEW tires/brakes/exhaust, 74K. $9000. 810-225-2946

ACCORD 1999 LX 4 door, auto, 45K miles, Alloys, $11,000. 734-427-9748

ACCORD 2000 LX - 53K miles, moon roof, $11,200. 248-318-2677, 313-292-9142

ACCORD LX 1999, silver, perfect cond., 12K. Under warranty. $11,900. (248) 755-1053

ACCORD, 1999 LX. Green, exc. cond. $12,000. 248-851-5981.

ACCORD, 1996 EX - Good cond., 74,000 miles. $7850 248-398-0841

CIVIC 1994 - 5 speed stick, 66K, good condition. $3200. 248-399-9176

CIVIC 1999 EX black, loaded! 59K, warranty. $9300/best. Must go! Peter 586-795-1376

CIVIC 2001 LX - exc cond., 4 dr., 4K miles, auto, $13,500. 248-952-1585, after 4pm.

CIVIC 2002 Sedan EX - 5 speed, titanium metallic, 5K miles, $15,950. 734-455-3298

CIVIC, 2000 LX 4 dr, 36,200 miles, exc. cond. $10,500. (734) 464-4353

CRV 2000 LX 4WD, 76K highway mi,exc cond,well maintained. $11,000.734-542-9713

HONDA 2001 Insight, 646 miles, red, auto, priced to sell. **DON MASSEY CADILLAC** (734) 453-7500

Lexus 8540

Lexus 1997 ES300 loaded. 53K mi., 1 owner, exc. cond., $16,850. Jerry 248-855-0510

LEXUS 1998 LS400, 64,500 mi. Navigational System, phone, factory warranty to 100K. $27,900. 248-350-1795

LEXUS ES300 2002. Black, Fully loaded, + navigational system, low miles, non-smoker, $33,900. (248) 855-2531

LX470 1998 - Black. Fully loaded. 52,000 mi. $31,500. Call 248-851-9349.

Lincoln 8560

CONTINENTAL 1994 -Very clean, head gasket & air struts replaced. $4000. 248 426-8458

Continental 1995 -123k hwy. mi, exc. cond., $4900/best or trade. Brighton. 810-229-7951

CONTINENTAL 1997 71K, extras, very clean, $9200. 734-422-6247

CONTINENTAL 1997 - 97K highway miles, garage kept, 1 owner, accident free, black. $8500. (734) 454-4417

CONTINENTAL 1997 Executive Series loaded, leather, heated seats, $8995. (248) 889-5266

CONTINENTAL 1998 - 16K mi. Mint, loaded, 75,000 mi. warranty. $17,900. 810-632-6512

CONTINENTAL, 1998 - Exc. cond., 48K miles, very clean, $13,700.734-495-9713, after 6

MARK VII 1985 Less than 50K mi, very good condition. $3000/best. 734-595-1196

MARK VII 1989 LSC - 5.0, auto, 133K, records from 1990, $2200. 248-763-3710

TOWN CAR 1979 Collector Series, 70K, 1 owner, clean, runs good. $4000 248-478-2013

TOWN CAR 1988 Signature. Clean, loaded, runs great, new tires. $2,500. (734) 595-0766

TOWN CAR 1994 - like new, no rust. 82,000 miles. $6995. (248) 360-0495

TOWN CAR, 1992 Signature. Loaded, leather, exc. cond. $4900/best. 734-513-7545

Mazda 8580

626 - 1994, good cond., manual shift, new tires & exhaust system, a/c, CD, sun roof. $3400 (248) 305-9766

Mallenia S 1997 - V6, black w/tan leather, all options, loaded, 10 disc CD changer, $9,000/best. (248) 213-1529

MAZDA 2001 626LX, auto, power windows/locks, air, $9,999. Snethkamp Jeep (313) 255-2557

MAZDA RX7, 1988, new engine, runs good. $3,500. 734-421-8610

Miata 2000 - CD, air, 5 speed, 21K. Exc. cond. $14,900. 734-261-6588

MPV, 1998 . 4x4, loaded, 89,000 miles, $6,800. Call: 734-464-8390

MX6 1995. LS 5 speed, exc. cond., $5500 or best offer. (734) 525-4250 days 248-486-5433 eves.

Mercury 8600

COUGAR 1993 , white, 87K, 2 door auto, 8 Cyl. cassette, full power, air, cruise, very good cond. $2500. Overheating - may need head gasket. 734-591-1400.

COUGAR 1996 XR7 Loaded, CD, clean, 1 owner, 43K, $8500/best. (248) 345-8383

COUGAR 1999. Blue, V6, 5 speed manual, 62K, many options, good tires, new brakes. $6800. (734) 397-2485

COUGAR 2000 - black, 18K, V6, 5 speed manual, sport package, many options, $11,900. 734-525-3180

COUGAR 2000 silver, loaded, low miles, $9,980. John Rogin Buick 734-525-0900

COUGAR, 1992 LS, 30K mi on new engine, loaded, V6, emerald. $3,200. 313-531-3646

Grand Marquis 1995 GS - silver, 4 door, exc. cond, new tires, $4200. 248-553-2988

GRAND MARQUIS 1997 LS - Silver, 4 dr, 66K, exc. cond. loaded, $7950. 248-442-7077

GRAND MARQUIS LS, 1992. Good condition. 100K+miles. $3300/best. 248-471-5177

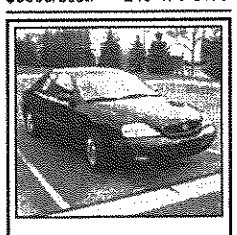

MERCURY SABLE 2001

LS premium, leather, moonroof, 8 CD, under 20K mi., exc. cond. $13,900. Troy. (248) 210-5568

SABLE 1992 - 4 door, 68K original mi, loaded, exc. cond., $4100/best. 734-326-7198

SABLE 1997 GS - exc cond., moonroof, air, loaded, 64K mi. $7000/best. 734-425-4042

SABLE LS 1996. Red, 66K, A/C, good condition, JBL sound, $4995. (734) 620-8236

SABLE LS 1993 $3000/best. (734) 722-9879

SABLE, 1997 LS, all power, moonroof, 90K mi, $6,000/best. 734-453-3436

TRACER 1995 - Auto, 4 dr, air, spoiler, pw/pl, runs great. $2500. 734-416-1663

Nissan 8620

240SX 1992 - Auto, air, sunroof, very clean, rust free, $3499/best. (734) 652-3636 or Eves: (734) 466-9270

MAXIMA SE 1989 - Auto, air, Bose, 158K. A joy to drive. $2500. 248-474-8302

MAXIMA 2000 - Ext. warranty, Bose stereo, grey/grey cloth, $19,000/best. (248) 656-8026

ULTIMA, 2000 GLE. Exc. cond. fully loaded, 11K, silver, $11,900. 810-201-8613.

Oldsmobile 8640

Achieva 1992 -auto, red, 4 door, $3000/best. (248) 473-9418

ALERO 2000 GLS. Leather interior, 2 door, coupe, black, 52,000 miles. $11,000 or best offer. 917-664-7422

ALERO 2001 GLS Coupe 3.4L, 20,150 mi, all power, leather. $12,850. (517) 546-1363

AURORA 1998 4.0 engine, fully loaded, new tires, 75K highway mi, $11,300/best. (248) 471-3052

AURORA 1999 - Every avail option, 39K, warranty, like new, $17,200. (313) 910-5881

AURORA 2001 loaded w/equipment, 10% down, $287/mo. Call for details! Red Holman Westland (734) 721-1144

CUTLASS SUPREME 1970 - Convertible, 350, looks & runs great. $5500. (734) 844-3694

CUTLESS SUPREME 1992 92K, $2500/best. runs good & good cond. (734)476-0072

INTRIGUE 1998 leather, sunroof, CD, alarm, loaded, $7400/best. 734-464-2809

INTRIGUE, 1999 GLS. Moonroof, black, leather, good cond., $10,500. 248-433-1421

ROYALE 88, 1993, 101k mi., good cond. Leather, aluminum wheels, $3200. 734-421-4673

Pontiac 8680

BONNEVILLE 1993 - gray, all power, new tires, very good cond. $3000. (734) 981-2381

BONNEVILLE 1997 - clean, loaded, leather, sunroof, new tires, $7400. (586) 778-0495

BONNEVILLE 1998 SE 4 door, green, air, CD, 83K miles. After 6pm. 734-453-0340

BONNEVILLE 1999 SSEI - fully loaded, 49K, $16,000/best. 734-981-0215

BONNEVILLE SE 1992, white, excellent condition, new tires, battery & alternator. Runs great. $3,200 or best offer. After 5pm, (734) 454-1465

BONNEVILLE, 1996, SSE Loaded, leather, sharp, exc. cond., must see. ABS, CD, $6995. 248-788-1852

CASH - Dealer will sell on cosignment or pay cash for your used car. For cash price. TYME AUTO 734-455-5566

Pontiac 8680

FIERO 1984 - Showroom cond, 16K, stored, almost new. $6195/best. (248) 967-1428

Firebird 1999 convertible 3.8 V6, very clean, 21,500 miles, $15,500/best. (734) 722-8633

FIREBIRD 2002 - Red, loaded, 5 speed, 11 weeks old. $16,400/best. 734-358-1814

FIREBIRD, 1998 red, V6, t-tops, leather, 53K mi. $12,000. 313-531-3646

GRAND AM '00 GT 2 dr., black, power roof, Cd, exc. cond. 38K mi. $11,250 248-5538196

GRAND AM 1997 - 4 door, air, auto, good cond, 63K miles, Best offer. 248-538-1454

GRAND AM 1998, GT, red, immaculate cond. hwy miles. $5700/best. 248-840-1190

GRAND AM 1999 GT - Red, 44K hwy mi., loaded, $9900/best. (734) 730-8625

GRAND AM 1999 SE - Black, 55K, moonroof, loaded, warrany. $8500. 248-471-4504

GRAND AM 2000 - V6, 30K miles, 3.4 engine, loaded, sunroof, $10,500. (313) 533-5763

GRAND AM 2000 GT - 4 door, Ram, air, sunroof, chrome wheels, 49K miles, $11,300/best. 313-303-4606

GRAND AM 2001 GT 4 dr., chrome wheels, moonroof, low miles, GM Certified, was $17,491, now only $14,621. Lou LaRiche 1-877-55-CHEVY

GRAND AM, 1993 - 4 Dr., looks and runs excellent, $3500 or best. (734) 729-3711

GRAND AM, 1996. SE rebuilt engine, new tires, trans & brakes, 1 owner, $4000/best. 248-709-3229

GRAND AM, 2000 SE - Exc. cond. Red, 21,500 miles. Extended warranty $10,800 or best. 248-777-0061

Grand Prix 1994 GTP package. clean with all the extras. highway miles. $4600 or best. Call Mike at (734) 591-0539

GRAND PRIX - 1999, GT, 4 dr., exc. cond., loaded, power, leather, Bose-CD, brand new tires and brakes, wife's car, 1 owner, 49K. $10,500/best. (248) 879-7111

GRAND PRIX 1994 - 4 dr, V6, ps/pw/pl, tilt, cruise, $4200/best. (734) 459-2163

GRAND PRIX 1994 -2 door SE, clean, 130K mi, 3.1L V6, sunroof, $3295. 810-227-1263

GRAND PRIX 1995 GTP black, very nice shape, 89K miles, $4600. 248-391-9437

GRAND PRIX 1997 GT - 41K mi., exc. cond. New equip. $8995/best. 248-335-7575

Pontiac 8680

GRAND PRIX 1999 GT Coupe exc. cond, loaded, 40K, $10,500/best. 248-851-1492

Grand Prix 1999 GTP super charged 3.8L, black, 4 door, loaded, excellent cond., $10,500/best. (248) 320-0903

GRAND PRIX 2002 4 dr., auto, air, full power, factory warranty, $14,999. Snethkamp Jeep (313) 255-2557

PONTIAC, 1992 Bonneville SE. White/red, buckets, all power, trailer hitch, 86K miles, $3200. 248-393-0818.

SUNBIRD 1994 - LE, V6, 72K, no rust, very clean. Sunroof, tons new & problem free. $3,300/best. (734) 451-0518

SUNFIRE 1997 - 2-door, Green, 72K, power, air, auto, CD. $4900. 248-207-6527

SUNFIRE 1999 - Convertible, dark red, charcoal leather. Priced well below black book. This week only $99 down, $122/mo. TYME AUTO 734-455-5566

SUNFIRE 2000 - 2 dr, red, a.c, am/fm cassette, 39k, exc. cond. $8195. 313-550-2117

SUNFIRE 2000 Silver, 45K miles, good cond., premium sound, $7500. 248-763-6161

SUNFIRE 2001 SE, $160/mo, $1,000 down. Call for details! Red Holman Westland (734) 721-1144

Saturn 8700

SATURN 1999 SL1 - 4 door, power windows, low mi., 48k, 1 driver, $6300. 248-553-0284

SATURN 2001 SL2 -sunroof, spoiler, ABS, Alloy's, 9600 mi, $10,900. 248-476-7361

SATURN 2002 3 door, low miles. $11,995 Red Holman Westland (734) 721-1144

SATURN WAGON, 1997 5 speed, air, cruise, 93K, $4,200. 734-266-6701

SC2 1998 - black, auto, loaded, only 29k miles, ABS brakes, $8500. (734) 721-5168

SL1 1996, power locks/windows, good cond., 113k mi., $4200/best. 734-459-4294

SL1 2002 - Gray, non-smokers, 16K, $12,500. (248) 681-5722

SL2 1998, full dealer certified inspection (warranty included), CD, 52K, ABS, power locks/windows, exc. cond. $6950. 248-819-1226

SL2 1998. Auto, most options, 64K miles, exc. cond., $6350/best. (248) 855-2349

SL2, 2000 - 3100 mi, air, ABS, cruise, CD, still smells new. $9500. 248-473-7845

Toyota 8720

CAMRY 1993 - Clean, auto, full power, air, high miles, $3600. 248-426-9998

CAMRY 1999- Auto, air, very clean, low miles. $11,988 Red Holman Westland (734) 721-1144

CAMRY 2000 V6, 25K, 1 owner, warranty, sunroof, Alloy wheels$16,500.248-819-8800

CELICA 1992 GT, auto, red, air, sunroof, 118K. Exc. cond., $3500/best 734-751-7705

COROLLA 1989. 4 dr., loaded, average. mi., runs great. $2395. (248) 559-2612

COROLLA 1998 LE -air, pw, pl, ps, sunroof, CD, 5 speed, 69K mi, $6800. 734-495-0745

COROLLA 1999. runs like new, 79K, auto, air, $5950. (248) 982-3233

RAV 4, 1996 1/2 - auto., 4 dr., loaded, service Records, exc. shape. $7,950. 248-348-3505

SOLARA 1999 - 16K, V6, CD, rust proof, loaded, exc. cond., $16,600. 734-323-4542

TERCEL 1993 - auto, airbags, 4 cyl, 2 door, new tires, exc. cond. $2300. 313-541-3759

Volkswagen 8740

BEETLE 2000 GLS Auto, silver, moon roof, leather, warr- anty, 12.5K. mi. (248) 867-4886

CABRIO 1996 Convertible; 45K miles, auto, superior cond. many options; private owner. $9,900. 248-644-6744

EUROVAN 1994 - Weekender Pop-Up, 63K, stored winters, $8000. (248) 318-8350

GOLF 1997 - green, moonroof, 4 dr, 5 spd, CD, low mi, $6200/best. 248-767-6878

GOLF, 2002 . 4 Cyl., auto, loaded, 17,100 miles, $17,500. 734-983-0498

JETTA 1992 4 dr, 125K, 5 speed, many new parts, mint, loved. $3250 (248) 641-3870

JETTA 1997 GLX, 55,000 miles, black, 5 speed, warranty. $11,600. 586-445-0563

JETTA 1999 GLS - New body style, silver, loaded, low miles, $12,500. (586) 939-6099

JETTA, 2001 GLS - Loaded exc. cond. black/leather, low miles. $16,500. 248-932-3984

PASSAT 1990 new air, tires, belts, exhaust. 166K good cond. $3000. 248-910-7663

PASSAT 1998 - loaded, leather, 69K, 5 speed, like new, $10,500/best. 248-982-9686

PASSAT 1999 silver, V6, loaded, exc. cond, 47,000 miles. $17,999/best offer. (248) 360-1369

Autos Under 2000 8780

CAVALIER 1991 New clutch/struts/all brakes. $1000/best 734-522-5298

CONTINENTAL 1991, Good cond. 95k miles, Trans slips, $900 best. 248-229-3925

CONTINENTAL 1992 Executive. Exc. cond. Loaded. 47k mi. $2000. 248-569-9229.

ESCORT LX Wagon 1994. 119,000 mile, moon roof, new tires/brakes, $1750 or best offer. (734) 467-9937

FORD 1979 LTD - Landau, 54K mi, $800. SOLD

FORD 1993 Escort clean inside & out, runs great, $1100/best. 734-844-1325

GRAND CARAVAN 1992 130K, nice inside & out. $1900. 248-685-3475

HONDA CIVIC 1987. 4 dr., loaded, 130,000 miles, runs great. $1695. (248) 559-2612

HONDA'S FROM $500 Police Impounds Lists: 800-319-3323, x7375

MERCURY COUGAR 1988 LS model, 5.0L, auto, 130K, $1700. (734) 771-4638

OLDSMOBILE SILHOUETTE 1992. Exc. cond., full power, leather. $1950. 248 348-2857

OPAL 1970 GT, great project car, $500. (734) 459-3935

PARISIENNE, 1985, 75k miles, new exhaust, fly wheel, starter, tires. Very good heating/air. $1,500/best. 248-895-4742

PORSCHE 1987, 924S - 4 cyl, auto, most options, needs starter, $1995. 248-538-7171

Is it time for you to sell that car? Call your Observer & Eccentric Newspaper! 1-800-579-SELL

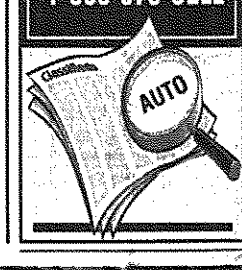

JACK DEMMER FORD. IT'S... OVER 289 AVAILABLE!

TAURUS TIME!

2003 TAURUS SE

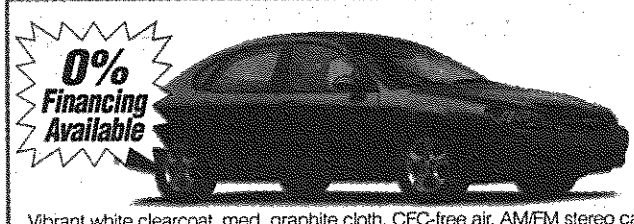

Vibrant white clearcoat, med. graphite cloth, CFC-free air, AM/FM stereo cass., 5-spk painted alum wheels, speed control, remote keyless entry, dual power mirror/perimeter lighting, 3.0L 2V 6-cyl engine, auto OD trans, P215/60RX16 all season tires, 5-pass w/flr console flr shift, 4-whl anti-lock brakes (ABS).

• Was $20,435 STOCK #30228 NOW $13,872.90* Off Lease Buy Ford Employee or Eligible Family Member

A-PLAN 36 MONTH LEASE RENEWAL: ZERO DOWN $206.36** mo. | $1500 DOWN $163.31** mo.

2003 TAURUS SES LOADED

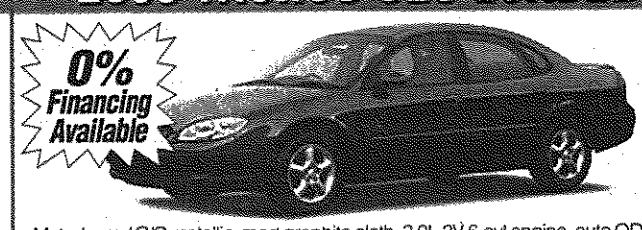

Matador red C/C metallic, med graphite cloth, 3.0L 2V 6-cyl engine, auto OD trans, P215/60RX16 all season tires, moonroof, power, adjustable pedals, reg appearance pkg, rear spoiler, 5-pass w/floor console floor shift, luxury/convenience group, power heated mirror/perimeter lighting. Inside mirror with compass

• Was $22,205 STOCK #30129 NOW $15,209.90* Off Lease Buy Ford Employee or Eligible Family Member

A-PLAN 36 MONTH LEASE RENEWAL: ZERO DOWN $231.22** mo. | $1500 DOWN $188.17** mo.

2003 TAURUS SEL -DELUXE!

Dark shadow grey C/C/ metallic, dark charcoal cloth, CD changer, (6 disc), 5-spk machined wheels, elec temp control A/C, adjustable pedals, keyless entry w/keypad, perimeter anti-theft sys, 3.0L 4-V 6-cyl engine, auto overdrive trans, P215/60RX16 all season tires, moonroof, power, luxury/convenience group, power htd mirror/perimeter lighting, inside mirror w/ compass.

• Was $23,755 STOCK #30779 NOW $16,759.90* Off Lease Buy Ford Employee or Eligible Family Member

A-PLAN 36 MONTH LEASE RENEWAL: ZERO DOWN $252.70** mo. | $1500 DOWN $209.65** mo.

2002 FOCUS SE

NOW $12,595* Off Lease Buy Ford Employee or Eligible Family Member

0% 60 Months 1.9% 72 Months

Was $16,715 STOCK #23732

Cloud 9 white clearcoat, dark charcoal cloth, power side windows, tilt, speed control, dual power mirrors, CFC-free air cond, AM/FM stereo radio w/CD player, 15" alloy wheels, 2.0L DOHC 16V zetec engine, automatic transaxle, P195/60R15 BSW tires, 6-disc in dash CD/clock

DEMMER MUST GO TAG! Clearance Priced Below Dealer Cost!

2002 F-150 4X4 CREW CAB

NOW $26,495* Off Lease Buy Ford Employee or Eligible Family Member

Toreador red clearcoat, dark graphite cptns chrs, pref. equip. pks. 507A, XLT series, air, AM/FM stereo/clock/single CD, 5.4 L EFI V8 engine, electronic 4-spd auto O/D, 3.55 ratio limited slip axle, 6750# GVWR package, cab steps, overhead console, trailer tow, FX4 off road equip group, P265/70R-17 OWL all terrain, skid plates, 17" cast alum wheels, cloth capt chairs, power driver's seat

Was $34,985 STOCK #26830

0% Financing Available

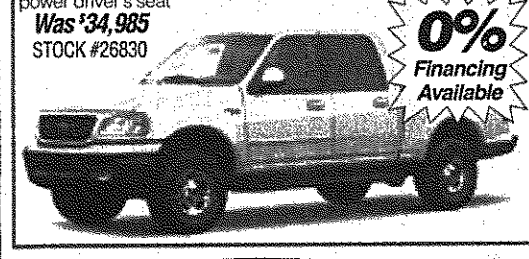

2002 F-250 4X4 SNOW PLOW

NOW $26,995* Off Lease Buy Ford Employee or Eligible Family Member

Red clearcoat, medium flint knitted vinyl, pref equip pkg. 600A, western model, UTP 80-new ultra mount! 8' commercial duty pro blade, 12V electric/hydraulic drive, xl trim, trailer tow, pass airbag, 5.4L EFI V-8, electronic 4-spd auto trans, LT265/75RX16E BSW all-terrain, 4.10 ratio limited slip axle, XL decor package, jewel affect headlamps, full wheel covers, chrome rear step bumper, 8800# GVWR package, sliding rear window, spare tire and wheel, speed control/tilt, telescoping tt mirrors-manual, air, AM/FM elect stereo/cass/clock, roof clearance lights, trailer hitch receiver, knitted vinyl bench.

Was $32,783 STOCK #22800

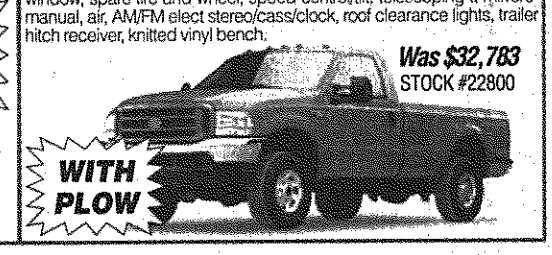

2002 E-150 RV CONVERSION

NOW $27,995* Off Lease Buy Ford Employee or Eligible Family Member

0% 60 Months 1.9% 72 Months or Up to $5000 in REBATES!

Was $36,660 STOCK #22358

Has It All! Roadstar Conversion Pkg., Leather, Ground Effects With Cladding, Vista Cloth Cargo Shades, Central Air & Heat, Toreador Red. Much More.

DEMMER MUST GO TAG! Clearance Priced Below Dealer Cost!

MODEL	DOWN PAYMENT	TOTAL DUE AT INCEPTION
TAURUS SE	0 Down $1500	$425 $1969
TAURUS SES	0 Down $1500	$451 $199
TAURUS SEL	0 Down $1500	$474 $2018

JACK DEMMER FORD

CALL 1-800-ASK-FORD!

www.aplanheadquarters.com!

Ph. 734.721.2600

SALES Mon. & Thurs. 8am-9pm Tues., Wed., Fri. 8am-6pm

SERVICE Mon. & Thurs. 8am-8pm Tues., Wed., Fri. 8am-6pm

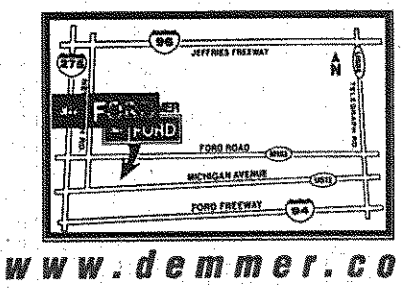

www.demmer.com

*Plus tax, title, license & destination. Rebates computed in price. **24/36 month lease. 1,000 miles per month, 15¢ per mile excess charge. License & title due at delivery. 6% use tax due monthly. All rebates assigned to dealer! See Demmer for details. † Excludes SVT & Thunderbird. L OE06045942