Canton Observer

VOLUME 21 NUMBER 9 | THURSDAY, AUGUST 10, 1995 • CANTON, MICHIGAN • 118 PAGES | SEVENTY-FIVE CENTS

© 1995 Suburban Communications Corporation

DON'T BLAME CARRIER FOR LATE DELIVERY

Today's late delivery is not the fault of your Observer carrier.

Due to technical difficulties, we were unable to get the newspapers out on time.

IN THE PAPER TODAY

Taking a stand: *The Canton Chamber of Commerce takes a stand on the Willow Run expansion and tradeport plans.* **/2A**

Moving ahead: *A new school is coming to Canton. The Agape Christian Center will revitalize an old building for its middle school and high school students.* **/2A**

Bagging it: *A 16-year-old Plymouth Canton High School student will head to the national grocery bagging contest after walking away with the state title recently.* **/3A**

Reacting: *Plymouth-Canton teachers react to a Michigan Court of Appeals decision they contend limits their collective bargaining rights.* **/3A**

OPINION

Ice arena: *The new Canton Hockey Commission is moving in the right direction by gathering support and information about building a two-rink ice arena in Canton. But there are plenty of questions to be answered.* **/10A**

COMMUNITY LIFE

Reaching out: *At the helm of the United Assembly of God in Plymouth Township, the Rev. Ken Hubbard wants to lead the church into reaching out to the community.* **/13A**

COUNTY NEWS

Taking off: *Mettetal Airport in Canton Township is the busiest of the state-owned airports.* **/2AA**

BUSINESS

O & E On-Line: *Columnist Emory Daniels finds that the 1996 presidential campaign is already well under way on the World Wide Web.* **/1BB**

LOTTERY

The Wednesday Lotto jackpot was worth at least $2.1 million. The Michigan lottery numbers for Wednesday, Aug. 9, are:

- **DAILY 3:** *774*
- **DAILY 4:** *2390*
- **CASH 5:** *2, 15, 17, 28, 39*
- **LOTTO:** *40, 3, 49, 38, 44, 17*

INDEX

Classified	E-H	Real Estate	4E-8E
Announcements	7G	Rentals	8E-11E
Autos	10G-8H	Community Life	13A
Crossword	5E	Opinion	10-11A
Employment	11E-5G	Sports	1C
Merchandise	7G	At Home	D
Pets	10G		

HERE'S HOW TO REACH US

Newsroom: 313-459-2700
Newsroom Fax: 313-459-4224
Sports: 313-953-2104
Reader Comment Line: 313-953-2042
Classified Advertising: 313-591-0900
Display Advertising: 313-591-2300
Home Delivery: 313-591-0500
Cable/TV Weekly: 313-953-2182

Tax hike unlikely in township



Canton Township will officially set its property tax rate at a Sept. 12 public hearing. However, chances are that the rate won't be going up. The only increase in taxes would be due to increased home values.

BY JEFF COUNTS
STAFF WRITER

Taxes in Canton Township won't be going up.

That was the message on Tuesday when the Canton Township board set a tentative millage — property tax — rate to pay for government operations in 1996.

"The maximum rate will be the same as last year," Tom Yack, Canton Township supervisor, told the board.

The money raised by the property taxes on homes and businesses in Canton pays for police and fire protection, along with other government services.

Canton spends about $20 million on those services annually, with an average increase of about 2.5 percent each year, according to Ken Voyles, a township spokesman.

School taxes are paid on top of the township tax bill. The Plymouth-Canton schools have an annual budget of about $90 million.

A public hearing on the township tax rate will be 7 p.m. Tuesday, Sept. 12, at the Canton Township Hall. The hearing is required by state law.

The total rate is 9.3523 mills, the same as it was last year, said Yack.

"These are the maximum rates we would have to go to," he said, and added that township residents will be mailed a notification of the public hearing on Aug. 25.

The breakdown is: 3.0915 for fire protection, 5.1508 for police and 1.11 for the general fund. The police and fire millages were approved by voters in 1976 and 1977 and can't be

See TAX, 4A

Youth gets new lungs

BY JOANNE MALISZEWSKI
STAFF WRITER

Greg Unger was ready for his double-lung transplant early Sunday morning.

"He was the calmest of all of us," said his dad, Bill Unger, who called from St. Louis Children's Hospital where Greg underwent the transplant. "He said he was ready for it."

The transplant came exactly one month to the day after the Ungers moved from Canton to St. Louis to wait for a phone call that it was Greg's turn for new lungs. Fund-raisers have been held in Plymouth and Canton to help.

Greg has battled cystic fibrosis since he was diagnosed at 6 months of age. Cystic fibrosis is a genetic disease that primarily attacks the respiratory and digestive systems. The disease produces an abnormal accumulation of mucus in the lungs and other organs that can suffocate and starve the victim.

"He is holding his own. We have passed the critical 48-hour period," Unger said of Greg Tuesday morning.

The transplant came just a few days before his 15th birthday Aug. 9. A family friend asked all his supporters in the Detroit area to send birthday and best wishes to Greg at 10330 Oxford Hills Drive, Apt. 8, St. Louis, Mo. 63146.

The call saying the transplant was a go came about midnight Saturday, Aug. 5. A call also went out to Greg's older brother, Chris, and his

See LUNGS, 6A



Recovering: *Greg Unger, 15, underwent a double-lung transplant Sunday, Aug. 6. He is listed in critical but stable condition at St. Louis Children's Hospital. Greg, who was diagnosed with cystic fibrosis when he was 6 months old, is with his mother, Barbara, at a benefit hockey game, played as a fund-raiser for his transplant.*



BILL BRESLER/STAFF PHOTOGRAPHER

New age: *Builder Eddie Crescentini of Lewiston-Crescentini Homes in Canton uses a new interactive computer system that will help new home buyers choose elevations and exterior colors, as well as help them determine whether they can afford the house of their dreams.*

Computer helps make home buying easier

BY JOANNE MALISZEWSKI
STAFF WRITER

When you build a house, there are tough choices to make. How do you decide which brick matches which siding, roof shingles and shutters? And then there's the front door — what color should that be?

Builders Jason Lewiston and Eddie Crescentini of Lewiston-Crescentini Homes have come up with help for the new home buyer — an interactive computer program that helps you make those decisions that can keep you up nights.

"You don't have to guess or wonder what the house will look like," said Crescentini, vice president of Lewiston-Crescentini Homes.

By simply touching the screen of a computer — there's no keyboard — in their model home and sales office in Fairways at Pheasant Run, buyers can see which of the nine floor plans and 24 elevations they like, as well as choose colors of brick, siding, front door, shutters and roof shingles.

Buyers have a choice of ranches, Cape Cods and colonials. They can experiment and instantly change their choices to create their dream houses, said Lewiston, company president.

But there's more. By again touching the screen, buyers can figure out the costs for each of the options they want, lot premiums, elevations and

See HOME BUYING, 6A

CANTON CONNECTION

New stripes

Ten-year veteran Canton police officer Charles Raycraft is a new sergeant, as of Aug. 1.

Raycraft was promoted after successfully completing written and oral exams. He joined the Canton department in 1985 and worked on patrol and in the detective bureau. He was recently assigned to the Western Wayne Narcotics Team.

Raycraft began his career with the Detroit Police Department in 1977. He also worked for the Ft. Lauderdale Police Department. He is currently attending Schoolcraft College.

For eight years, Raycraft served as a union representative and has been awarded unit commendations, certificates of merit and appreciation and a safe driving award.

Hard work

The Canton Public Library will be closed on two consecutive Fridays — Aug. 18 and Aug. 25.

On Aug. 18, the library staff will literally move the entire adult non-fiction collection to another part of the library. The change means videos and audios will be housed on shelves close to the entrance. Librarians are trying to make better use of existing space.

On Aug. 25, librarians will be in a seminar that will feature speaker Bill Erbes who will talk about customer service in the age of automation.

Calling all cars

Canton classic car owners are invited to participate in the Century Dodge cruise night 6-10 p.m. Friday, Aug. 25, at the dealership on Telegraph in Taylor.

The evening will feature American cars, including hot rods and muscle cars. To reserve a space, call Chris Marinos, (313) 946-9430.

Free concert

Enjoy a free evening out when The Sassy Band performs in the Heritage Park amphitheater at 7:30 p.m. Thursday, Aug. 10.

Admission is free. Patrons are encouraged to bring blankets or lawn chairs for the open-air concert. Limited amphitheater seating is available. Refreshments will be for sale.

Chamber seeks data on Willow Run proposal

BY JOANNE MALISZEWSKI
STAFF WRITER

Canton Chamber of Commerce officials want to know more about the proposed Willow Run Airport expansion and plans for an international cargo facility. Until they get it, they can't support the project.

"We feel if we are going to support it or not support it, we want more facts," said Janet Volante of First of America Bank, chamber president. "We are concerned about the quality of life. The chamber board of directors feels we don't have enough information on the tradeport and expansion to take a level-headed stance one way or another."

The chamber board of directors issued a statement, based on a recommendation from the chamber's government relations committee, that says it must reserve any support for the project, "pending further information, and at this point, to take a negative stance should this matter be presented for final decision before additional information is provided."

Volante and chamber Executive Director Linda Shapona said that chamber officials may issue another recommendation if information comes their way that allows them to make an informed decision.

"We have requested information from various places," Volante said, adding that little information has been forthcoming.

Plans call for extending one of five Willow Run runways from 7,000 to 10,500 feet to allow 747 jets loaded with cargo to land and take off. The extended runway would be about one mile from Canton. But concerned citizens who have studied Willow Run flight paths say cargo planes will fly over the Plymouths, Livonia, Westland, Garden City, Novi and the Northvilles.

Willow Run expansion would allow the airport to serve as an international cargo facility, boosted by automakers, who plan to include the empty Willow Run GM plant.

Project planners are currently having an environmental assessment conducted for the project to determine if further investigation of how plans would affect the surrounding areas and populations is needed.

Canton Supervisor Tom Yack has requested a more formal and extensive environmental impact statement. He said he is unaware if Willow Run project advocates and planners have responded to the request.

Canton Clerk Terry Bennett currently sits as a nonvoting member of the Willow Run Task Force, while township officials hired attorney and former Metro Airport noise czar Bryan Amann to represent the community's interests. Amann could not be reached for comment.

Yack said township officials are waiting to take an official position on the Willow Run plans. Like the chamber of commerce and residents, township officials are waiting for more information.

"I think a logical time to take a position is after the environmental impact statement is done," Yack said. "We absolutely want one."

■ 'We are concerned about the quality of life. The chamber board of directors feels we don't have enough information on the tradeport and expansion to take a level-headed stance one way or another.'

Janet Volante
chamber president

Students to move into vacant school

BY JOANNE MALISZEWSKI
STAFF WRITER

Canton will have another school sometime in January, when the Agape Christian Center of Plymouth will move its middle school and high school students into a vacant, former school building on Geddes Road.

"The building is in such bad repair now," said Pastor Mark Moore of the church on Ann Arbor Trail. "We will be making improvements to the property. That building has been vacant for three years. So much has developed south of Ford Road that we are looking forward to it."

Canton planning commissioners Monday recommended approval of a site plan and special land use for the center to refurbish and occupy the vacant building on the south side of Geddes, between Canton Center and Sheldon roads.

"They intend to bring up the building to current code standards," said Canton planner Angela Wolosiewicz. Upgrades will target the landscaping, parking and fire safety devices. The building also will be repainted.

Approximately 70 students will be moved from the cramped school on Ann Arbor Trail. "We are landlocked where we are now," Moore said. Many of the church members are Canton residents.

The Agape school is 14 years old and has had four graduating classes. Plans for the Canton building that is about 15,000 square-feet include expansion.

"With regard to the soccer field, we are looking at submitting a site plan in a year and for future buildings in about two years," said Richard Scramstead, who represented the church before the Planning Commission Monday.

Plans also include using the gym in the Canton building for worship services on Saturdays, Moore said.

"It would be nice to see that place blossom," said Vic Gustafson, Planning Commission chairman.

Canton Observer

663-670

Published every Monday and Thursday by Observer & Eccentric® Newspapers, 36251 Schoolcraft, Livonia, MI 48150. second-class postage paid at Livonia, MI 48151. Address all mail (subscription, change of address, Form 3569) to P.O. Box 2428, Livonia, MI 48151. Telephone 591-0500

HOME DELIVERY SERVICE

Newsstands ..... per copy, 75¢
Carrier ..... per copy, 40¢
Mail ..... yearly, $65.00

All advertising published in the Canton Observer is subject to the conditions stated in the applicable rate card, copies of which are available from the advertising department, Canton Observer, 744 Wing Street, Plymouth, MI 48170. (313) 459-2700. The Canton Observer reserves the right not to accept an advertiser's order. Observer & Eccentric® ad-takers have no authority to bind this newspaper and only publication of an advertisement shall constitute final acceptance of the advertiser's order.

Classes Starting NOW!

MICHIGAN ACADEMY of MARTIAL ARTS

KOREAN KARATE CLASSES
World Moo Duk Kwan
Tang Soo Do Federation
•LOW RATES
•FAMILY DISCOUNTS

1 MEMBER
1 (ONE) MONTH COURSE
$25.00
NO LONG TERM CONTRACTS
NO HIDDEN COSTS
ADULTS-TEENS
CHILDREN (10 YRS. AND OLDER)

CLASSES
Monday 6:00-7:30 P.M. Thursday 5:30-7:00 P.M.
will be held at
WESTLAND'S FRIENDSHIP CENTER
1119 N. NEWBURGH ROAD
WESTLAND, MI 48185
(Newburgh Rd. Just S. of Ford Rd.)
For Information Please Call 427-2952

MICHIGAN ACADEMY of MARTIAL ARTS

**********LIMITED OFFER•GOOD FOR...**********
ONE WEEK FREE-NO OBLIGATION
Under direct supervision of a certified instructor. For first time only customer.
Your Name _____
(List Age if Under 18 Years) _____

Summer Selection

WE'VE GOT WHAT YOU NEED
To Landscape Your Yard!
Plymouth Nursery is the place to go with over 8 acres of the widest selection of high quality trees, shrubs, ground covers and perennials in the area. Everything is ready to plant and guaranteed to grow — 100% for one full year!
Come and Check Us Out!

POTTED SPRUCE & PINE TREES
Regularly priced from $29.99 to $49.99
33% off

LANDSCAPE FABRIC
Keep weeds down with Dupont Typar Fabric - 3ft. by 50 ft.
Now $11.99
REG. $16.99 #2350-025
DU PONT Landscape FABRIC

RED SUNSET MAPLE
1" diam. (5-6 ft.)
Now $39.99
REG. $69.99 #0035-010

POTTED ROSES
2 gal. pots
50% off
Excludes Meidelland Shrub Roses

HOME & GARDEN SHOWPLACE
453-5500
SUMMER HOURS:
Mon.-Sat. 9-6, Sun. 11-5
OFFERS EXPIRE 8/16/95

PLYMOUTH NURSERY and GARDEN CENTER
9900 Ann Arbor Rd.
Just 10 minutes west of I-275



A Spectacular Sale On Sealy's New Posturepedic® Sleep System

SAVE NOW On Sealy's New Posturepedic®! Great Sealy Quality At Affordable Prices.

Sale Prices Start At
$99 Twin Each Piece

Sealy Firm
$109 Twin Each Piece
Full Each Piece $169
Queen Set $399
King Set $569

Sealy Posturepedic
$175 Twin Each Piece
Full Each Piece $299
Queen Set $529
King Set $699

FREE Delivery!
FREE Set-up And Removal!
FREE 90 Days Same As Cash*

See Our Exclusive Sealy Sleep Center
Since 1929
Walker/Buzenberg fine furniture
260 North Main Street • Plymouth • 459-1900
Mon., Thurs., Fri. 10-9 • Tues., Wed., Sat. 10-6
* With Credit Approval - Sale Ends 8/31/95

FREE Dental Implant Consultation (a $25 value)

End your denture problems forever with dental implants.



My free consultation shows you how.

Now you can throw away those dentures and live more confidently and comfortably with permanent dental implants. Since implants are fixed in place, they fit, function, and feel like your natural teeth.

I'm Dr. James McHenry, a dentist and implantologist with many delighted implant patients.

After researching and studying dental implants, I trained for over a year with one of the world's best implantologists. I knew this community needed one place with current, thorough information and services of implants. So, I developed the Dental Implant Center of Plymouth, where we provide up-to-date information and services for dental implants, from start to beautiful finish.

And with my convenient payment options, your implants can be more affordable than ever before.

Call today for your free exam at 454-5656.

Free implant consultation
to find out if dental implants are right for you.

Call and arrange a free exam and consultation with Dr. James McHenry, a dentist and implantologist. You'll receive an unhurried, easy-to-understand, thorough explanation of dental implants. There is no obligation. But hurry! This offer expires September 31, 1995.

James McHenry, D.D.S.
Dr. McHenry's advanced training and experience have made him an authority on dental implants. For over 14 years, he's provided quality dental care. He's become known for his gentle touch and warm, caring manner. He's a fellow of the American Society of Osseointegration and the International Congress of Oral Implantologists

Dental Implant Center of Plymouth
(313) 454-5656
1075 Maple • Plymouth



GRAND OPENING!
New 2nd Location
For Canton
The Dance Connection
• Ballet • Tap • Jazz • Modeling
• Gymnastics • Hawaiian

OPEN HOUSE
Sat., Aug. 12th. 10 A.M. - 3 P.M.

•Pre-School Creative Dance Classes Starting at $23 per month
•Reasonable Multi-Class Rates
•Successful Modeling Program
•Competition Groups

•Members of:
Dance Masters of America
Dance Educators of America
Cecchetti Council of America



1672 Lilley Rd. • Oakview Plaza • Canton • 397-9755
Corner of Lilley & Palmer... Call for Brochure
Original Location: Jan's Dance Connection
26032 Ford Rd., 562-1203
Dearborn Heights

READER SERVICE PHONE LINES

HOMELINE: 953-2020

➤ Open houses and new developments in your area.
➤ Free real estate seminar information.

CLASSIFIED AFTER HOURS: 591-0900

➤ Place classified ads at your convenience.

CIRCULATION DEPARTMENT: 591-0500

➤ If you have a question about home delivery or if you did not receive your paper, please call one of our customer service representatives during the following hours:
- **Monday and Thursday: 8 a.m — 8 p.m.**
- **Tuesday, Wednesday and Friday: 8:30 a.m. — 5:30 p.m**

FAX LINE: 1-800-967-5904

➤ You can use a MasterCard... or Visa® to access the following information from our classified ads. This service is available by noon Wednesday and Saturday:
- **Item No. 9402:** Looking for a place to rent or someone to share an apartment with? Get a listing of our rental classifieds. Cost: $5.95.
- **Item No. 9700:** Collectibles: Auction sales, Antiques crafts, rummage sales. Cost: $5.95
- **Item No. 9800:** Recreation: boats, motorcycles, campers, airplanes, etc. Cost: $5.95
- **Item No. 9822:** Vehicles: Used trucks, vans and all makes of automobiles. Cost: $39.95

O&E ON-LINE

BIRMINGHAM AND SURROUNDING AREAS: 901-4711
LIVONIA AND SURROUNDING AREAS: 591-0903

➤ You can access On-Line with just about any communications software—PC or Macintosh. On-Line users can:
- Send and receive unlimited email.
- Access all features of the Internet—Telnet, Gopher, WWW and more.
- Read electronic editions of the the Observer & Eccentric newspapers.
- Chat with users across town or across the country.

To begin your On-Line exploration, call 591-0903 or 901-4711 with your modem.
At the *login* prompt, type: new
At the *key* prompt, type: 7082

ON-LINE HOTLINE: 953-2266

➤ If you need help or have questions, call the On-Line Hotline at the number above.

THE Observer NEWSPAPERS

High-tech education fills students' summer

BY M.B. DILLON
STAFF WRITER



BILL BRESLER/STAFF PHOTOGRAPHER

Helping hand: *Charlie Jones is helping Canton students in the computer lab.*

Joel Tefft, 11, of Canton is producing a video about the bombing of the Oklahoma City federal building, replete with a miniature re-enactment of the explosion. He plans to use a model building, and a toy truck loaded with "tiny explosives."

"I'm going to tell how it distracted different people's lives in the area, and how it affected most of America," said the Hoben Elementary School sixth-grader. "I will pretend I'm a newscaster and do a newscast, and try to figure out what kind of explosives they did it with."

With 11 other students from Plymouth and Canton, Joel is enrolled in the weeklong "Technology Academy," a new course for middle school students being offered at Salem High School this summer.

Chris Lamar, 12, of Plymouth Township is doing his video project on space travel. "I like the idea of going to new places and finding out new things. I will probably take some still-shot pictures from books and video tapes," the West Middle School student said. "It will also be me talking."

Oliver Wolcott, 12, of Plymouth said his video "will be about smoking and the dangers of it. I decided it would be an interesting topic with all the smoking going on. I'll have pictures of people smoking and some actual live footage of people smoking, and me talking, and showing cigarettes," said the West Middle School student.

Instructor Charlie Jones is acquainting students with video and zap-shot cameras, video editing machines, computer on-line services including the Internet, lap-top computers, data bases, word processors, and electronic encyclopedias. "Kids are learning how to access the Canton Public Library card catalog from here, or from home if they have a computer and modem," he said. "They find it fascinating."

Jones and his assistant, Canton High School sophomore Jared Page, say the $50 class is more than just fun and games.

"Kids have to know not only how to push the buttons, but also how to use that technology to benefit whatever may come along in life," said Jones, Salem High School's library media specialist.

"To get into college," said Jared, "you have to be familiar with computers. This will fit into kids' portfolio. These kids are real good with computers and they enjoy it."

Nicolle Kownacki, 12, of Plymouth said the class is worthwhile. The seventh-grader from East Middle School said, "I think the class will help, because technology is becoming a big part of our world, and before I didn't know much about it."

Classmate Carol Liu, 11, of Canton attends Our Lady of Good Counsel. She said the class "is fun," plus it's a chance to meet new friends.

Joel Tefft says he plans to "show my brothers and sisters how to use these things, and see if they like it. I will recommend this class next year. It's pretty neat."

Summertime classes cover a little bit of everything

BY M.B. DILLON
STAFF WRITER

The Technology Academy is just one of dozens of courses being offered as part of Plymouth-Canton Community Schools' two-year-old Summer Academy.

Jeff Fordell heads up the program, which offers classes ranging from Phonics Phobia to Scientific Sleuths.

About 400 students are enrolled in the academy. Most offerings are MEAP-related classes. MEAP is the Michigan Educational Assessment Program test, mandatory for students throughout the state.

"The classes were identified and suggested by teachers as opportunities for parents to enroll students in enrichment or remediation classes in reading, writing, math, science, and study skills," said Fordell, who enrolled his two sons in summer classes.

Tuition ranges from $25 to $85, and fully covers the academy's costs, said Tom Tattan, executive director for instruction. "We provide help for students who may have financial difficulty," with the hope that students who scored poorly on the MEAP will enroll.

Some schools in the district offered tuition-free classes for "at-risk" students, paid for by the state.

So far, the academy has proved "very successful," with enrollment up considerably from last year, said Fordell. Among the most popular classes are Phonics Phobia, Reading Reinforcement and Math Lab.

A few difficulties arose with the summer program, Fordell said.

"Some parents didn't know about the program. We printed up a limited number of brochures and have them available in school offices. It would be helpful if parents watched for notification in the school newsletters when they come out. That way, many more families could be alerted as to when classes start up."

Other parents were under the impression that there wouldn't be room for their children in specific classes.

"Up until June 10, there were no staff dedicated to the Summer Academy. Forms were filled out by parents and just put into a box. Some parents felt like they weren't going to get their kids in.

"It's not the same process as in athletics," he said. "There was nearly always room, and if there wasn't, we offered another section of the same class, or something exactly like it," he said.

The district's Educational Excellence Foundation also funded academic camps this summer, Tattan said.

For more information on course offerings, call Fordell at 455-7583, or the E.J. McClendon Educational Center at 416-2701.

Court decision irks teachers

BY M.B. DILLON
STAFF WRITER

Like their counterparts across the state, Plymouth-Canton teachers are less than happy with a Michigan Court of Appeals decision that they contend limits their collective bargaining rights.

The Michigan Education Association plans to appeal the case to the Michigan Supreme Court.

"The appeal will be filed by Friday," said Dawn Cooper, MEA director of communications. "We will seek a stay, pending a Supreme Court decision."

Chuck Portelli, president of the Plymouth-Canton Education Association, takes issue with several provisions of Public Act 112, which the appellate court left largely intact. The law expands the prohibition against strikes by school employees, and limits the issues that can be bargained.

The MEA challenged its constitutionality after the act was signed into law by Gov. John Engler in May 1994.

According to the decision, teacher unions may no longer petition for a specific health care provider. Also off limits in negotiations is the starting day for the school year, and the required amount of pupil contact time.

Teachers no longer have a say in who is appointed to site-based decision-making bodies. Nor will they have a say in whether to allow intra-district open enrollment or grant contracts for public school academies.

Among other things, "This decision removes the right to bargain over insurance," said Portelli. "In the past, we bargained Delta Dental, and the types of provisions, as being among of the things we have to have.

■ Portelli also has problems with the decision to prohibit teachers from deciding who should serve on site-based decision-making committees.

"According to this, we can only specify the coverage, but not the holder. I think that should be decided at the local level. It's a local issue."

Portelli also takes exception to the union having no stake in deciding when school starts. "They can tell you now that it's June 19, Sept. 15, Aug. 8 or whatever the district establishes as a starting date. Does that make sense to you? I think we should mutually agree."

Portelli also has problems with the decision to prohibit teachers from deciding who should serve on site-based decision-making committees.

"That means they can appoint whomever they want on stakeholder committees. If we are going to mutually agree to improved schools, then we should determine who is going to be on that committee," said Portelli. "The PCEA should determine who the representatives are, not Plymouth-Canton Community Schools. We should be bargaining these things."

Julius Maddox, MEA president, said there were some bright spots in the court decision. "The lower court found two provisions of the act unconstitutional, including fines against school employee unions, as well as the automatic issuance of injunctions against striking unions without benefit of a hearing. These provisions remain stricken from the act, and this was an important win to us.

"A great concern to the MEA," Maddox added, "is that the Appeals Court left intact prohibitions to certain subjects of bargaining, such as the impact of privatization. The way Public Act 112 is presently constructed, an employer can summarily fire public school employees in a contracting-out situation, without having to bring the issue to the bargaining table.

"We recognize success in certain aspects of the ruling; however, to be perfectly honest, we had hoped for a more favorable overall decision on our issues," said Maddox.

The appeals court's unanimous decision upholds a Wayne County Circuit Court decision on amendments to the Public Employee Relations Act passed by the state Legislature in May.

In its decision, the appeals court said it is not "limiting the right of a public employee to the expression of a view, grievance, complaint or opinion.

"They may protest actions by the school district which they believe are unwise or illegal," the three-judge appellate panel said. "If they do so by legal means, their actions are protected. However, if they do so by illegal means, whether by trespass or whether by strike, they must face the consequences."



BILL BRESLER/STAFF PHOTOGRAPHER

State champ: *Sixteen-year-old Carrie Maki will go the the national competition for "Best Bagger" after trouncing 13 other competitors in the recent state grocery bagging competition.*

Bagger's skills easy to see

BY JOANNE MALISZEWSKI
STAFF WRITER

She did it! Canton Kroger employee Carrie Maki will take her winning grocery bagging skills to the national competitions in Florida early next year.

Maki, 16, outbagged 13 opponents at the state championship — the Eighth Annual Michigan Grocers Association Best Bagger Contest — in Lansing on Aug. 2. Competitors ranged in age from 15 to 37, and all were local and regional champions like Maki.

"It's pretty cool. This is the first time I ever did this," said Maki, a Plymouth Canton High School student.

Maki will now represent Michigan at the National Grocers Association Best Bagger Contest in Orlando in February 1996. She walked away from the state competition with a $300 Lansing Mall shopping spree and a $500 Campbell Soup Company scholarship, as well as an all-expense-paid trip to Orlando for the national competition.

"I want to save it for when I go down to Florida," Maki said of her shopping spree. A CD player and clothes are on her shopping list.

Maki said she's grateful for the college scholarship. "I know for sure I'm going to college," she said, adding she will major in something to do with arts, drama and photography.

In the state competition, Maki earned 30 of a maximum 35 points. The judges who inspected the two paper bags of groceries she bagged reduced her score because of a lack of speed. But she still beat everyone else.

"I take my time instead of speeding. I want to get it right," Maki said.

After Maki had bagged the two bags, the judges took them and split them open to see how they were packed. Each contestant is required to bag a typical order of 40 or more grocery items, while being judged on speed; proper bag building technique; number of bags used per order; distribution of weight; and style, attitude and appearance. Each criteria has its own level of points.

"The Best Bagger Contest is great fun to watch, but it's also the culmination of a lot of hard work," said Linda Gobler, president of the Michigan Grocers Association. "Careful and efficient bagging is really a science."

In her other competitions, Maki bagged in plastic bags. The trick with plastic is to build walls and fill everything in the middle with the cans.

Before the state competition, Maki said paper bags are tougher. They already form the square — a foundation that baggers aim to achieve while packing groceries. Plus certain items, such as some cereal boxes, are bigger than the bottom of paper bags.

Maki previously took first place in the Kroger Company Michigan Marketing Area's 1995 Best Bagger Competition July 14. She also won her district and zone competitions, which helped her advance to the competition in Lansing.

Maki has worked at Kroger in the Harvard Square shopping center in Canton for almost a year. She was trained to bag groceries by other baggers in the store. One of her bosses asked her to join the competitions. "She asked a couple of us to do it," Maki said.

How To Earn Your Kid's Respect Without Getting Your Tongue Pierced.



There are less drastic measures. Like bringing your kids to Sherman's where they'll find the largest selection of Dr. Martens in the area. We think you'll agree that at Sherman's prices, a new pair of Dr. Martens makes being hip a lot less painful.

Dr. AirWair Martens

Sherman Shoes
Sherman's URBAN WALKER
The stores that fit you. The shoes that move you.

Birmingham 810/646-8431 • Laurel Park Place 313/591-7800 • Somerset 810/643-6443
Twelve Oaks 810/349-7676 • Urban Walker (Downtown Birmingham) 810/540-3468

For phone orders call 1-800-421-SHOE. Monday-Friday, 8:30-5:30 pm.

Hulsing parents weigh traffic concerns

By Joanne Maliszewski
Staff Writer

Parents of Hulsing Elementary School students and residents in the Windsor Woods and Mayfair subdivisions are invited to a meeting to discuss traffic issues on Morton Taylor at 7 p.m. Thursday, Aug. 24.

At the meeting in the school gym/cafeteria, Canton Public Safety Director John Santomauro is expected to discuss the thoroughfare's current 40 mph speed limit, as well as sidewalk construction and a traffic light, as suggested by parents earlier this summer.

The traffic order setting the 40 mph limit on Morton Taylor, Warren to Joy, has been controversial as Wayne County Commissioner Bruce Patterson of Canton questioned Wayne County Executive Ed McNamara's signing of the order without consideration from county commissioners.

But parents are also interested in sidewalks or a traffic light to ensure their children's safety as they cross Morton Taylor to Hulsing.

According to Vicki Holland, Wayne County assistant engineer of traffic operations, the results of a traffic study on Morton Taylor show the 40 mph limit is realistic.

The traffic study was requested after the public safety department received 10-12 letters from concerned parents who requested a lower speed on the roadway.

The parents had expressed concern about the ability of the two crossing guards to stop traffic traveling 40 mph; the lack of plans for a traffic signal; the difficulty to cross the road after school hours when crossing guards are gone; the amount of traffic on the road now; the lack of sidewalks between Arlington and Candlewood; and the expected increase in traffic when Morton Taylor is extended south of Warren to Ford Road.

Wayne County staff also conducted a gap study, which involves determining how many gaps exist in traffic at a certain time of day and how much time is allowed for crossings in those gaps, according to Holland.

Holland also told parents earlier this summer that there is no need for a traffic light on Morton Taylor, based on traffic counts and other factors.

But Supervisor Tom Yack said in July that a traffic signal is a stronger possibility than sidewalks. A traffic light costs approximately $50,000, while sidewalks in the area would prove more costly at about $130,000 because of the need to cross a creek.

Arts council to sponsor show Sept. 9-10

The Plymouth Community Arts Council will sponsor its 24th annual Artists and Craftsmen Show on Saturday and Sunday, Sept. 9-10, at the Central Middle School at Church and Main streets in Plymouth.

The hours are from 10 a.m. until 6 p.m. on Saturday and from noon until 5 p.m. on Sunday. The cost is $2 for adults and $1 for senior citizens and students. Children are admitted free.

The show will be going on during Plymouth's annual Fall Festival, which is scheduled that same weekend in and around Kellogg Park.

More than 100 artisans from Michigan and surrounding states will display their oil paintings, watercolors, photography, dried flowers, jewelry, acrylics, calligraphy, sewn items and wood crafts. Also, some of the artisans at the juried show will be demonstrating their crafts.

The event is a fund-raiser for the arts council, which among its activites helps provide art education in the Plymouth-Canton schools.

For more information, call 416-4ART.

Tax *from page 1A*

changed. The only power the township has is the ability to increase the general fund millage. Under state law, Canton Township could levy up to 4.0985 for its charter millage.

The millage rate translates into an average township tax bill of $561 for the owner of a home valued at $60,000; $748 for the owner of a home valued at $80,000 and $935 for the owner of a home valued at $100,000. Homes are valued at one-half of their market value.

The nearly $20 million Canton budget breaks down to:

- Fire department, $4 million.
- Police department, $6.8 million.
- General fund, $8.9 million.

While those rates should be stable, Elaine Kirchgatter, township treasurer, interjected a note of caution, saying: "Our comments could be a bit premature. The final setting of rates will be done on Sept. 12."

NEED COUNSELING?
Call (313) 981-3800
CENTER FOR BEHAVIOR & MEDICINE

NEED CASH? BEARLY WORN CONSIGNMENTS NEED CASH?
We're Now Accepting Fall/Winter Items Also. Halloween Costumes, Snowsuits, Holiday Wear, Toys (Little Tikes, Fisher Price & Playskool) & Equipment in Like-New Condition
• Ladies • Maternity • Children's 0-14 • Toys • Baby Equipment
Consignments Are Accepted Daily - No Appointment Is Needed. Ask About Our Immediate Cash Or Consignment Options.
294 S. Main St. • Plymouth (313) 416-9417
Hours M-F 10-6 Sat 10-5 Sun 12-5
Save $1.00 on $10.00 or More Purchase With Coupon • Expires Sept. 1, 1995
NEED CASH? NEED CASH?

Kids Can Go All Day In Our Leather Sneakers & Shoes

Reg. $35 NOW $29.99
Save $5.00
Reg. $40 NOW $34.99
Casual leather styles just right for school.
Those busy feet need well constructed, properly fitted footwear from Stride Rite.
Stride Rite Every step of the way
"Our 20th Year" Kobeck's Stride Rite ANN ARBOR RD. at SHELDON 459-1070 Please return ad and SAVE $5

SINK OR SWIM?
It's never too late to learn how to swim. Just call us and sign up for a Red Cross learn-to-swimming class.
American Red Cross

ACCESS TO PUBLIC MEETINGS

The Charter Township of Canton will provide necessary reasonable auxiliary aids and services, such as signers for the hearing impaired and audio tapes of printed materials being considered at the meeting, to individuals with disabilities at the meeting/hearing upon two weeks notice to the Charter Township of Canton. Individuals with disabilities requiring auxiliary aids or services should contact the Charter Township of Canton by writing or calling the following:

David Medley
ADA Coordinator
Charter Township of Canton
1150 S. Canton Center Road
Canton, MI 48188
(313) 397-5435

PUBLISH: August 10,1995

BACK TO SCHOOL SALE
It's a Sofa.... It's a Bed... It's a Lounger! It's a SALE

A Futon is a natural fiber filled mattress, placed on a hinging solid wood or metal frame! The unique upholstery fabric covers are removable, cleanable and changeable!
Financing, Layaways & Delivery Available
Tables • Lamps • Beds • Pillows • Art
Large Selection Available
Sale Runs Aug. 10 - Sept. 10
NOVI TOWN CENTER 26164 Ingersol Drive (810) 349-5040
East/West Futons
Other Locations:
UTICA (810) 254-9828
ROYAL OAK (810) 548-4422

SMOKERS EXPRESS
Many, Many More Items! Too Many To List!
45156 Ford Rd. • Total Plaza • Canton
(Between Sheldon & Canton Center / Across from Meijers)
"We Are Smoker Friendly"
FREE LIGHTER With Purchase & With Coupon
FRESH PRODUCTS DISCOUNT PRICES
CAMELS Assorted Flavors $17.89 Per Carton • Plus TFtx Excludes Non Filter Camels
MISTY Assorted Flavors $15.39 Per Carton • Plus Tax
WINSTONS Assorted Flavors $17.89 Per Carton • Plus Tax
BEST CHOICE Assorted Flavors $13.59 Per Carton • Plus Tax
BASIC $15.39 Per Carton • Assorted Flavors Plus Tax
Monarch MONARCH $14.39 Per Carton • Plus Tax
DORAL $14.39 Per Carton Plus Tax
CARLTON $16.89 Per Carton Plus Tax
EVE - $17.89 L&M - $17.89 LARKS - $17.89 Per Carton • Plus Tax
45156 Ford Rd. • Total Plaza • Canton
(between Sheldon & Canton Center/ Across from Meijers)
We Carry Imported Cigars • Instant Lottery Tickets • Magazines
We Accept All Manufacturers Coupons
Surgeon General Warning: Cigarette smoke contains carbon monoxide.
459-7270
While Supplies Last * Good Thru August 17st, 1995
Must be 18 Years or Older • Coupon Items Not Sold To Dealers
Hours Mon.-Fri. 9a.m.-7p.m. Sat. 9a.m.-5p.m. Sun. Closed


Location, Location, Location.
When it comes to buying a new home, you know what they say... So while you're shopping for the right house, stop by Community Federal Credit Union to find the mortgage program that is right for you. With both fixed and adjustable rate mortgages available with terms up to 30 years, our mortgages are designed to meet your home buying needs. So if you're in the market for a new home or simply wish to refinance, visit one of our convenient locations.
Location.
Community Federal Credit Union
Plymouth (313)453-1200 Canton (313)455-0400 Northville (810)348-2920
All accounts federally insured by the NCUA, an agency of the U.S. government.


ART EMANUELE/STAFF PHOTOGRAPHER

Busy place: *Production Manager Jim Jimmerson said today's papers contain 3.2 million inserts. The mailroom at the production plant in Livonia is a busy place.*

Ad volume to delay Observer delivery

An increase in the volume of advertising inserts may result in your hometown Observer being delivered on Friday instead of Thursday.

At least three Observer newspapers were expected at press time to be delivered Friday instead of Thursday because the Detroit Newspapers strike has brought a huge increase in advertisers to the Observer.

Production Manager Jim Jimmerson said that the Redford, Garden City and Westland papers will not be delivered until Friday. The Plymouth and Canton editions may be late as well if production problems arise.

In "normal" times, the 15 Observer & Eccentric newspapers contain 1.2 million inserts per week. This week's papers contain 3.2 million inserts.

"The workload in the production department has doubled plus," Jimmerson said. Fifty new employees have been hired to put the inserts in the papers and production work hours are up 25-30 percent over average. Fifty percent more raw paper is needed to produce the newspaper.

Observer Publisher Barry Dishmon said, "We're doing everything possible to get the papers out on time. And it's all strike related. We appreciate our readers' patience with us."

Dishmon thanked Observer carriers and delivery personnel "for their outstanding work" during the strike.

Although Dishmon admits that the papers may be late again if the strike continues — "it can happen again" — he said everything is being done to prevent that. "We're working to make this problem go away."

The increase in advertising has probably peaked, Dishmon said.

Observer Circulation Manager Larry Geiger said, "It makes you proud of our carriers to see what they're going through. I admire their patience and understanding. We're really proud of the carriers, the drivers and the staffers here, for the extra effort they have put forth."

Buses bought

Imlay City-based Champion Motor Coach, a division of Champion Enterprises, has received a $5.2-million contract to manufacture 74 to 86 mid-size buses for the Suburban Mobility Authority for Regional Transportation.

These buses, which are 29 feet in length, will replace 40-foot vehicles currently in use.

By downsizing to 29-foot buses, SMART can expand coverage with additional new routes.

"Champion is pleased to participate in this contract and fully supports the building and revitalization efforts that SMART is promoting with the business community," Kathleen Gaffney, government sales manager for Champion Motor Coach, said in a press release.

Champion Motor Coach is one of the largest manufacturers of mid-size buses in North America.

Champion produces buses for tour and airport shuttle service, hotels, churches, nursing homes, universities and state and municipal governmental agencies.

Marrow donor sought

St. Joseph Mercy Hospital in Pontiac, in cooperation with the American Red Cross, will host blood testing to find a bone marrow donor for radio talk show host J.P. McCarthy 8 a.m. to 8 p.m. Thursday and Friday, Aug. 10 and 11 in the hospital's front lobby.

The testing is free, and every effort will be made to make the testing as convenient as possible for potential donors.

St. Joseph Mercy Hospital is at 900 Woodward Avenue, one mile north of Square Lake Road in Pontiac.

Potential donors can drive right up to the hospital's circular drive on Woodward and have their cars valet parked at no charge.

For more information about the testing, call organizers Marianne Nestor, St. Joseph Mercy Fund Development Department at (810) 858-3161 or Dr. Robert Nestor at (810) 335-2977.

All costs are being underwritten by grants and friends of J.P. McCarthy.

Stretching class offered

A free stretching class is scheduled every Saturday in August at 9:15 a.m. at Nankin Mills Picnic Area, which is on Hines Drive just east of Ann Arbor Trail.

"Step to the Beat" productions will present the 45-minute class as part of "Saturday In The Park."

For more information call Wayne County Parks at (313) 261-1990.


Baby Sale
Save 25%-40% on bibs, blankets, sleepwear, playwear, booties, socks, tights, toys, and diaper bags for your little angel. After all, it's the little things that count; and at Parisian, we deliver.
PARISIAN
TO ORDER ANYTIME, CALL 1-800-424-8185.
STORE HOURS: Laurel Park Place open Sun. 12-5, Mon.-Sat. 10-9. FOR INFORMATION call 953-7500. CHARGE IT: Parisian No-Interest Option Credit Card, MasterCard, Visa, the American Express® Card or Discover® card.

Lungs

from page 1A

girlfriend, who were in northern Michigan. "They hustled down to Canton and picked up Barbara (Greg's mom) and got a charter plane out of Willow Run," Bill Unger said. "They were able to get out here before Greg went into the operating room."

Surgery began about 2 a.m. Sunday, Aug. 6, and was completed about 8 a.m. "It's generally a six-hour procedure," said Kim Kitson, hospital spokeswoman.

Greg was listed in critical but stable condition. "That is customary," Kitson said. "The next big hurdle is getting him off the ventilator. We will wean him off. It will take a few days."

Bill Unger said that doctors occasionally have removed the ventilator to see how well Greg can breathe. Doctors told Bill and Barb Unger Tuesday morning that they would disconnect the ventilator some time during the day. But because Greg was restless and uneasy they finally decided to wait maybe another 24 hours.

"He is conscious. But he fades in and out," Unger said, adding Greg will be given a device to adjust his own pain medication. "Considering all he has been through, he is doing great."

Unger said that the family and doctors were concerned about excessive bleeding. "As it turned out, there wasn't as much as expected. It was divine intervention."

Greg received lungs from an unidentified donor. The lungs apparently are somewhat larger than his own. "When doctors came out they said that Greg's own lungs were two bags of pus. That's how bad they were. We feel we did the right thing at the right time."

The Ungers had an unexpected rehearsal for the transplant Monday, July 31, when a call came in saying that a pair of lungs were available. As it turned out the lungs were not appropriate for Greg and the transplant was canceled.

"But it prepared us for the call. We knew what to do," Bill Unger said.

In Canton, firefighters and police officers and others who have helped raise money to defray costs associated with the Ungers' move to St. Louis and the surgery were praying for a successful result.

"We were kind of nervous," said Canton firefighter Mike Caruso. "We want it all to turn out all right."

Caruso and other firefighters and police officers spearheaded two benefit hockey games with the Red Wings Alumni at the Plymouth Cultural Center to raise money for Greg, a hockey lover.

Firefighters have kept up with Greg's progress through a hotline that anyone can call, 458-0222. Bill and Barbara Unger continued to thank the community for its emotional and financial support during the past year.

Kitson said Greg will remain in the hospital for a few weeks and will stay in St. Louis a few months during which he will be monitored and educated on his medications and how to watch for signs of illness.

"When he has recovered, his activities should be normal. But he will remain on anti-rejection medication for his whole life," Kitson said, adding that Greg will continue to have digestive problems associated with his illness.

Kitson said that the hospital's survival rate for the lung transplants — a program started in 1990 — is about 75 percent.

"These kids can breathe like the rest of us. These children who received the lung transplants — it is a dramatic change for them."

The hospital performed 22 lung transplants and one heart-lung transplant in 1994. So far this year, doctors have performed 14 lung and two heart-lung transplants.

Home buying

from page 1A

then determine what the cost of the house will be. Again, touch the screen and you can see a map of the subdivision, which lots are available and at what price.

Take another step and buyers can figure out confidentially what their monthly mortgage payment will be, based on down payment, points, interest rates and taxes. Figure in annual income and buyers can immediately see whether they can afford the house of their dreams. And you can take that information home on a printout.

"It's instant feedback," said Mike Lozicki of Creative Perceptions computer graphic arts studio in Bloomfield Hills.

Lozicki developed the interactive program for Lewiston and Crescentini. "I have a great interest in computers," Lewiston said, who with Crescentini has sold out in Fairways at Pheasant Run. They are now taking reservations in the new and adjacent Pheasant View golf community — part of the Pheasant Run Golf Club residential community.

"I knew the technology for this existed. People mentioned that there isn't enough information for them in a model home. We want to present enough information in a fun way," he continued.

Lewiston took his information to Lozicki. "I brought him a host of ideas and he told me what was possible and what wasn't possible," he said.

Lozicki jumped into the project.

The future will provide color printouts of what buyers chose for their brick and other exterior amenities. Then buyers will also be able to choose textures — ceramic tile, wood floors and match with counter tops, walls, carpets and everything else that makes a house a home.

"They can actually see through the house and see what it will look like with what they have picked," Lewiston said.

NOTICE TO BIDDERS

NOTICE IS HEREBY GIVEN that the Charter Township of Canton, 1150 S. Canton Center Road, Canton, Michigan will accept sealed bids up to 10:00 a.m., August 24, 1995 for the following:

PURCHASE OF PERSONAL COMPUTERS

Specifications are available in the Finanical Services Dept. The Township reserves the right to reject any or all bids. The Township does not discriminate on the basis of race, color, national origin, sex, religion, age or disability in employment or the provision of services.

TERRY G. BENNETT, CLERK

Publish 08/10/95

NOTICE OF PUBLIC HEARING
VACATING OF ALLEY
CITY OF PLYMOUTH

Notice is hereby given that on Monday, August 21, 1995 at 7:00 p.m. a PUBLIC HEARING will be held by the City Commission of the City of Plymouth, Michigan, in the Commission Chamber of the City Hall, 201 S. Main Street, Plymouth, Michigan, upon the question of whether or not the following portion of an alley is to be vacated.

North and South 18 foot wide alley adjacent to lots 151 through 156 inclusive and 165 through 170 inclusive, Sunset Addition Subdivision, L. 42 P. 3, City of Plymouth, Wayne County records. Also known as the alley adjacent to 520, 550, 574, 600, 624 and 650 Pacific and also 525, 551, 575, 601, 625 and 651 Arthur.

All interested parties will be given ample opportunity to participate in the hearing, and at the close of said hearing, comments and suggestions of those citizens participating will be considered by the City Commission prior to rendering its decision.

LINDA J. LANGMESSER, CMC
City Clerk

In compliance with the Americans with disabilities Act, the City of Plymouth will provide necessary reasonable auxiliary aids and services, such as signers for the hearing impaired and audio tapes of printed materials being considered at the meeting/hearing, to individuals with disabilities. Requests for auxiliary aids or services may be made by writing or calling the following:

Carol Stone
ADA Coordinator
201 S. Main Street
Plymouth, MI 48170
(313) 453-1234 Ext. 206

Publish: August 10 and 17, 1995

NOTICE TO BIDDERS

NOTICE IS HEREBY GIVEN that the Charter Township of Canton, 1150 S. Canton Center Road, Canton, Michigan will accept sealed bids up to 10:00 a.m., August 24, 1995, for the following:

SUMMIT ON THE PARK
FITNESS CENTER EQUIPMENT

Specifications are available in the Financial Services Dept. The Township reserves the right to reject any or all bids. The Township does not discriminate on the basis of race, color, national origin, sex, religion, age or disability in employment or the provision of services.

TERRY G. BENNETT, CLERK

Publish 08/10/95

LEGAL NOTICE
CHARTER TOWNSHIP OF PLYMOUTH
NOTICE OF PUBLIC HEARING
TUESDAY, AUGUST 22, 1995
INDUSTRIAL FACILITIES EXEMPTION CERTIFICATE
FOR MOELLER MANUFACTURING COMPANY, INC.

PLEASE TAKE NOTE: That a Public Hearing will be held on Tuesday, August 22, 1995, during a regular meeting of the Board of Trustees of the Charter Township of Plymouth to consider Moeller Manufacturing Company, Inc's, request for a twelve year Industrial Facilities Exemption Certificate for their facility located at 43938 Plymouth Oaks Blvd., in Plymouth Oaks Business Park consisting of approximately 3.2 acres of land.

An application was submitted in November, 1992, however, they had not received a resolution from Livonia allowing the transfer of employment. As a result, Plymouth Township could not act on the request. On June 27, 1995, the Michigan Court of Appeals declared the transfer of employment provision of Act 198 unconstitutional and the Company requested that Plymouth Township proceed with their request for tax abatement.

Moeller Manufacturing is a Michigan Corporation comprised of two divisions. The Punch Division, founded in 1965, manufactures various punches, dies and hole piercing components for the metal stamping and other related industries. The Aircraft Division is located in Wixom and specializes in the manufacturing of specialty parts for the aircraft gas-turbine engine industry. Due to expanding growth, Moeller Manufacturing determined that they needed a larger and more modern facility for their Punch Division and move to their current location in machinery and equipment, furniture and fixtures was $3,416,686.00. The company currently has 126 employees at this location.

During the public hearing any resident of Plymouth Township or members of the Legislative Board of any affected taxing unit in the Township shall have the right to appear and be heard. Written comments addressed to the Clerk will be considered.

The request of Moeller Manufacturing Company, Inc., is on file in the Clerk's Office at Plymouth Township Hall where it is available for public perusal from 8:00 a.m. to 4:30 p.m., Monday through Friday.

The Board of Trustees meet in the Meeting Room of the Township Hall, 42350 Ann Arbor Road, Plymouth, Michigan 48170, at 7:30 p.m. Phone number 453-3840 x 234. Following the public hearing, the Board may decide on the request by resolution.

MARILYN MASSENGILL, CMC
Clerk, Charter Township of Plymouth

Publish: August 10, 1995

CANTON TOWNSHIP PLANNING COMMISSION
CHARTER TOWNSHIP OF CANTON
NOTICE OF PUBLIC HEARING

PROPOSED AMENDMENTS TO THE ZONING ORDINANCE OF THE CHARTER TOWNSHIP OF CANTON, WAYNE COUNTY, MICHIGAN.

NOTICE IS HEREBY GIVEN pursuant to Act 184 of the Public Acts of 1943 of the State of Michigan, as amended, and pursuant to the Zoning Ordinance of the Charter Township of Canton that the Planning Commission of the Charter Township of Canton will hold a Public Hearing on Monday, August 21, 1995, at the Canton Township Administration Building, 1150 S. Canton Center Road at 7:00 p.m. on the following proposed amendments to the Zoning Ordinance.

ZONING ORDINANCE AMENDMENTS

Section	Amendments
2.03 D.	Amend Setbacks for Detached Accessory Structures
6.03 A.	Amend Cul-de-Sac lengths in Multiple-Family and Condominiums Developments
17.02 B.	Amend Special Land Use Criteria for Fast Food Restaurants
26.06	Amend Permitted Building Materials for Commercial and Office Structures
5.02 D.	Clarify Screening Requirements for Utility Substations
2.10 G.	Providing for Enforcement of Traffic Laws on Private Roads

Planning Commission - Vic Gustafson, Chairperson

Publish: August 10, 1995

1954 PA 188 PROCEEDINGS
NOTICE OF SPECIAL ASSESSMENT HEARING
Charter Township of Plymouth
Wayne County, Michigan

TO THE RESIDENTS AND PROPERTY OWNERS OF THE CHARTER TOWNSHIP OF PLYMOUTH, WAYNE COUNTY, MICHIGAN, AND ANY OTHER INTERESTED PERSONS.

PLEASE TAKE NOTICE that as a result of petitions of property owners within the Township signed by the record owners of land whose front footage constitutes more than 50% of the total front footage of the hereinafter described Special Assessment District and the Township Board of the Charter Township of Plymouth proposes road paving improvements on Clemons Avenue and to create a Special Assessment for the recovery of the cost thereof by Special Assessment against the properties benefitted therein.

Notice is hereby given to all persons interested that the Board of Trustees of the Charter Township of Plymouth has tentatively declared its intention to make the hereinafter described improvement:

The project consists of approximately 1,285 feet of existing gravel road along Clemons Avenue to be paved with bituminous concrete. The project commences at the intersection of Northville Road and Clemons Avenue right-of-way, and proceeds northeasterly to the end of Clemons Avenue.

That it has further been tentatively determined that the following described lots and parcels of land will specially benefit from said improvement and will constitute a Special Assessment District against which the cost of said improvement shall be assessed:

The project area encompasses Lots 2 through 22 of the Parkway Heights Subdivision as well as the following lots of Supervisor's Plat No. 3: Lots 39a1, 41 and 42, 23f47a2b, 23f47a2c, 23f47b1, 23f47b2a, 23f47b2b, 23f47a2a2, 23f47a2a3 and 23f47a2a4, located in the southwest 1/4 and southeast 1/4 of Section 23, T.1S., R.8E., Wayne County, Michigan.

PLEASE TAKE FURTHER NOTICE that the Board of Trustees of the Charter Township of Plymouth shall meet on August 22, 1995 at 7:30 p.m. at the Township Hall in the Township of Plymouth located at 42350 Ann Arbor Road, Plymouth, Michigan 48170 for the purpose of reviewing said proposed Special Assessment District, and hearing objections to the improvement, creation of the Special Assessment District, and the Assessment thereon. All persons may then and there appear and make any objections they may have to such improvement and assessment.

Appearance and protest at the hearing is required in order to appeal the amount, if any, of the special assessment to the state tax tribunal. An owner or party in interest or agent thereof, may appear in person at the hearing, or may file an appearance or protest by letter. All parties or agents appearing in person at the hearing or purposes of protest should request the appearance be entered into the record of the meeting.

PLEASE TAKE FURTHER NOTICE that the plans, specifications, estimate of cost and recommendations of the engineer for said proposed Special Assessment District have been filed with the Township and are available for public examination at the office of the Township Clerk. The estimate of costs of such construction is in the approximate amount of $103,635.25.

PLEASE TAKE FURTHER NOTICE that periodic redetermination of cost for the proposed Special Assessment District may be necessary and may be made without further notice to the record owners or parties in interest in the property.

MARILYN MASSENGILL, Clerk
Charter Township of Plymouth
42350 Ann Arbor Road
Plymouth, Michigan 48170
(313) 453-3840

Publish: August 10, 1995

Certified Diamonds
With Full Diamond Education

Custom Wedding & Anniversary Designs
Elegant & Affordable

Quality Jewelry Repairs
On the Premises

Insurance Appraisals
Affordable & Realistic

Hours
Monday-Tuesday-Wednesday 10-6
Thursday & Friday 10-8
Saturday 10-5

Plymouth Jewelry & Gift
620 Starkweather
Plymouth
453-1860

To Earn This Number:

6.50% APY

Just Call This Number:

1-800-483-7800

Guaranteed Market Rate Account

• Money Market Fund rates or better—guaranteed • Convenient ATM access
• FDIC insured up to $100,000 • $15,000 balance required
Call or stop by any Old Kent Bank-Metro Detroit branch office to open an account.

OLD KENT BANK
Common Sense. Uncommon Service®

* When the balance of this account is $15,000 or more, the interest rate on this account is guaranteed to equal or exceed the most current rate reported as "IBC'S MONEY FUND REPORT AVERAGES™ - First Tier Seven Day Yield" in IBC'S MONEY FUND REPORT® a service of IBC/Donoghue, Inc. On days when the account balance is under $15,000, the annual percentage yield (APY) will be 2.25%. The APY may change after the account is opened. However, these APYs are available through October 16, 1995. $15,000 minimum opening balance. Fees could reduce earnings. We may restrict the maximum deposit, retail deposits only. Other restrictions may apply. This offer available through Old Kent Bank-Metro Detroit branch offices. Member FDIC. ©Old Kent Bank 1995.

Career women to meet at Mayflower Hotel

The National Association of Career Women's 12th annual conference is scheduled for Oct. 20-22 at the Mayflower Hotel in Plymouth.

The conference will provide networking opportunities, motivating speakers, a personal fitness class, a self-defense workshop and educational programs.

The cost to attend is $125. For more information, call (810) 825-6423.

Speakers include handwriting expert Ruth Holmes, professional speaker Judy McQueen, motivational speaker Sue Dahman, martial arts expert Suzanne Rutkowski, poet and author Peg Perry-Roberts.



Girls in science

In the lab: *Dayna Davis of Detroit (from left), Christen Ellul of Redford Township, and Jennifer Taylor of Canton Township were among 24 pre-eighth- and pre-ninth-grade students to take part in the "Girls and Science, Sciences Lead to a Promising Future" program held in July at Madonna University. The enrichment program provided four weeks of motivational activities for girls to explore the sciences as a career opportunity. The project was funded by the U.S. Department of Energy and Madonna University.*

ANIMAL FAIR & KIDS EVENT

Thursday, August 10, 1995
Showtime 1 P.M. and 3 P.M.
Starring Maureen Schiffman
Singing Animals • Dancing Clowns
Classic Stories Told Upside Down!

Monday, August 14
12:30 P.M. - 4 P.M.
Gerber Graduates FOODS
Little Tikes present Toddler Games
featuring Gerger Graduates
a miniature athletic stadium, Safety Street and Creative Corner for moms and children 18 months to 4 years of age. Emphasis is on participation not Competitions

Free Gerber Graduate Samples
Grand Finale will feature a Special Drawing
for participants where all toys will be given away to Lucky Winners.

TEDDIE C. BEAR • KIDS CLUB

Membership has Paw Privileges!
Teddie C. Bear invites you to join the Kids Club. It's FREE & FUN for kids age 2-13! Membears will SAVE big at mall stores and enjoy totally "Cool Cub" specials! Plus, kids can make new "Paw Pals" and participate in fun mall activities, events, birthday surprises and lots more!

WONDERLAND MALL
Corner of Plymouth & Middlebelt Roads • Livonia • 313-522-4100

H&R BLOCK®



H&R BLOCK INCOME TAX COURSE BEGINS SOON

Do you want to lower your income taxes? You may be able to do just that after taking the H&R Block Income Tax Course. Learn the "ins and outs" of income tax preparation and then earn money as an income tax preparer. H&R Block, the world's largest income tax preparation service, has trained over two million tax preparers. It's next Income Tax Course starts the week of September 11. Morning, afternoon, evening, and weekend classes are available.

Experienced instructors teach tax law, theory, and application. Classroom discussion and practice problems provide students with a thorough understanding of each tax topic included in the course. Students learn how to handle increasingly complex income tax situations as the course progresses. Ideal for people who want to increase their tax knowledge, the course teaches students how to save money on their taxes and also prepares them for a rewarding career.

One Course fee includes all text books and supplies. Graduates receive Certificates of Achievement and continuing education units (CEUs). Qualified graduates of the course may be offered job interviews with H&R Block but are under no obligation to accept employment.

FOR MORE INFORMATION
H&R BLOCK®
1-800-TAX-2000

Today through Sunday only!

ADDITIONAL 25% Off*
all already reduced summer fashions
for a total savings of up to over 65%
And this is the extra savings coupon you'll need

HTN
ONE SINGLE SALE ITEM
EXTRA 20% OFF
Valid Friday, Aug. 11th, to Sunday, Aug. 13th
This Carol & Taylor coupon entitles you to an additional 20% off the purchase of one sale item and cannot be combined or used for prior purchases. Specially Priced items and fine jewelry not included. Coupon must be presented at register for additional 20% discount. The discount on men's suits, sportcoats & suit separates is 10% only.

*Ends Sunday, August 13th. Your reductions off ticketed prices will be taken at the register. No adjustments to prior sales purchases. Cosmetics, Specials, Priced items and Gifts for the Home excluded. Ridgewood-Paramus closed Sunday. Our regular and original prices are offering prices only and may or may not have resulted in sales. Advertised merchandise may be available at sale prices in upcoming sale events.

Ten Days Only

save 20% entire Queen Anne Shell Collection



$209
Reg. $269
Console
28½"h x 35½"w x 13½"d

Hand painted metal tables with beige washed, distressed finish. Ornate fretwork frames a shell. Hand feathered veining and sponging create the faux marble look black tops. Also available:
End Table 21½"h x 23½" square Reg. $229 Sale $179
Coffee Table 17"h; 35½" square Reg. $279 Sale $219

save 25% and more on entire collection of Queen Anne mahogany-finished furniture
Reg. $69-$399 Sale $39-$239

Conveniently packaged for you to take home today.

Ask for our free catalog. We accept MasterCard, Visa and American Express

Lakeside Mall (810) 247-3020
Oakland Mall (810) 585-5160
Meadowbrook Village Mall (810) 375-2155
Fairlane Town Center (313) 271-1424
Twelve Oaks (810) 344-9411
Birmingham
135 S. Woodward Ave. (810) 645-6920
Laurel Park Place (313) 591-1220
Visit our other Michigan locations:
Lansing Mall • Woodland Mall (Grand Rapids)
Lakeview Square (Battle Creek)
Also in Toledo: Franklin Park Mall

To order toll free 24 hours a day, call 1-800-829-7789 or FAX your order to 1-817-347-8201

The Bombay Company

WOMEN'S HEALTH

Family Tradition.



Every family has its traditions. Gathering for Sunday dinner. Marking anniversaries and celebrating birthdays. Unfortunately, some families share more than happy times . . . they also share the risk of certain illnesses.

Breast cancer—which now strikes one in nine American women—is among them. If your mother, grandmother, aunt or sister has been diagnosed with this disease, your doctor probably has explained the added risk you face. But unlike women in past generations, you can put time and technology on your side.

We at the Marian Women's Center, St. Mary Hospital, encourage you to see your doctor regularly whatever your age and, once you reach 40, to see us for a mammogram. Our mammography services are designed to give you peace of mind by bringing together certified radiologists and staff, personalized education and high-tech imaging equipment approved by the American College of Radiologists.

Make mammography and regular breast exams a new family tradition. For more facts on mammography services and other programs at the Marian Women's Center just call us at (313) 591-3314.

Marian Women's Center
St. Mary Hospital
Marian Professional Building
14555 Levan Road, Suite 212
Livonia, MI 48154
(313) 591-3314

St. Mary Hospital is affiliated with William Beaumont Hospital

WSU opens satellite campus

Wayne State University is a well-known Detroit institution but, beginning this Sunday, WSU will have a Farmington Hills presence, too.

On Sunday, Aug. 13, the public can help inaugurate WSU's new Oakland Center, located at 33737 W. 12 Mile Road in the former Texas Instruments building, by attending an open house from 1-5 p.m.

"We're dedicated to the city of Detroit," said Barb Couture, associate dean in Wayne State's College of Lifelong Learning, "but we're dedicated to metropolitan Detroit, too. We've always had an extension mission."

About 2,000 students will use the new center, a university official said. Wayne State's total enrollment is 34,000.

Students may register for fall 1995 extension courses — to be offered at the Oakland Center — at Sunday's open house with a registration deposit of $70.

Representatives from university admissions, financial aid, university advising, and various colleges and departments will be on hand at the open house.

Building tours, informational sessions, refreshments and door prizes will be available Sunday.

Couture said the new 10,000-square-foot center, which replaces WSU extension centers in Southfield and Birmingham, will provide students with greater scheduling flexibility, larger and better-equipped classrooms, and expanded student facilities.

"Students may apply all credit courses offered at the new Oakland Center and other extension sites to degree programs at Wayne State's main campus," she added.

Credit programs slated for the new facility this fall include courses that meet university general education requirements for graduation and courses leading to graduate and undergraduate degrees from: the School of Business Administration; College of Education; College of Engineering; College of Fine, Performing and Communication Arts; College of Liberal Arts; College of Lifelong Learning; College of Nursing; College of Science; School of Social Work; College of Urban, Labor and Metropolitan Affairs; and University Libraries.

College of Lifelong Learning, which will manage the Oakland Center, is responsible for coordinating credit and noncredit academic programs at the extension centers.

For more information on the open house or class registrations, call (313) 577-3592.

Goodyear seeks heroic truck drivers

For the 14th year, The Goodyear Tire & Rubber Company is looking to honor unsung heroes in the professional trucking community, the tiremaker said.

"Truck drivers who have performed acts of heroism or humanitarianism during the last 10 months may be eligible for monetary awards and national recognition in the annual Goodyear National Highway Hero Program, said Bryan L. Kinnamon, general manager for commercial tires at Goodyear.

Nominations are being sought for drivers who rescue or assist motorists in trouble or who have benefitted society by some humanitarian service, he said.

The program is open to any professional driver who was operating a vehicle with 14 or more wheels and performed a heroic or humanitarian act while on the job, Kinnamon said.

"There are thousands of men and women behind the wheels of big rigs who perform outstanding acts of heroism and bravery every day, and usually their efforts go unrecognized," Kinnamon said. "We are pleased to be able to give them the recognition they deserve for their efforts to help those in need."

To be eligible for the 1995 program, the incident or action must have occurred before Sept. 30, and the nomination must be received by Oct. 15.

Anyone can nominate a trucker. Goodyear Highway Hero nomination forms are available from Goodyear Commercial Truck Tire & Service Centers and most Goodyear dealers, through the company's corporate headquarters in Akron, Ohio, or by calling Visual Services, Inc., in Bloomfield Hills, at 1-800-627-2118.

Nomination forms also are available at many truck stop chains, throughout the United States.

Todd Forbush of Elyria, Ohio, the current Goodyear National Highway Hero, said receiving the honor was among the most remarkable things ever to happen to him.

"I was just overwhelmed by the tribute," said Forbush, who has driven for UPS for nearly 30 years. "I just did what so many other truckers have done when I tried to help in that accident. I didn't think it would produce the reaction and attention that it did."

Forbush was honored for crawling into the cab of an overturned and burning pickup truck and rescuing its trapped and critically injured driver.

In recognition of his heroism, the company hosted Forbush and three other Goodyear Highway Hero finalists who were recognized for separate heroic incidents at the Daytona 500 stock car race in Daytona Beach, Fla., in February where all four drivers were honored in pre-race ceremonies.

As the Goodyear National Highway Hero, selected by an independent panel of judges, Forbush received $20,000 in United States Savings Bonds and a gold and diamond Super Bowl style ring.

Music City Tonight host, Lorianne Crook presented the ring to him during a broadcast on The Nashville Network.

Each of the other finalist drivers received $5,000 in bonds, plus the trip to the Daytona 500 as Goodyear's guests.



ART
CAREERS DEGREES COURSES
FALL SEMESTER
Begins August 24
Henry Ford Community College
Dearborn
DEGREES
INTERIOR DESIGN 845-9814
GRAPHIC DESIGN 845-6487
FOUNDATIONS 845-6486
CERAMICS 845-6485
COURSES
Computer Graphics, Desktop Publishing, Interior Design, Illustration, Ceramics, Drawing, Photography, Printmaking, Sculpture, Painting, Jewelry, more!


She felt like she was dying inside!
She decided to
Call 1-800-682-MOOD
to qualify for a FREE research program in Farmington Hills
By participating as an out-patient in a Depression research study, she received physical & psychological evaluations, lab tests, an EKG, investigational medications, & medical follow-up - at NO COST!
MOOD DISORDERS INSTITUTE
CALL TODAY
Robert J. Bielski, M.D., Director
Practitioner, Researcher, and Teacher since 1976
Farmington Hills
Brighter Tomorrows Through Investigational Research

WENTWORTH GALLERY ART SALE

After taking inventory at our 36 galleries nationwide, we noticed some artworks had slightly damaged frames - a tiny scratch here, an imperceptible mark there. Wentworth's strict quality control standards will not allow us to offer these at normal retail prices ... so we are pleased to announce:

SPECIAL OFFER! For A Limited Time Only
50% OFF
ALL ARTWORKS IN STOCK
August 10-August 22

Hundreds of Works Available
Featuring: Behrens • Erté • Alvar • Zaccheo ... and many more!
Here are just a few examples of the incredible savings you can take advantage of:*

ARTIST	ARTWORK	SUGGESTED RETAIL PRICE FRAMED	WENTWORTH REGULAR PRICE FRAMED	WENTWORTH SALE PRICE FRAMED
Erté	"La Tosca" Limited-edition, Bronze Sculpture	$10,000	$6,250	$3,125
McKnight	"Nubian Fisher" Limited-edition Serigraph	$1,075	$975	$488
Simbari	"Balcony In Amalfi" Limited-edition Silkscreen	$7,900	$2,795	$1,398
Behrens	"Menaggio" Limited-edition Serigraph	$1,900	$1,750	$875
Kam	"Prelude" Limited-edition Serigraph	$3,595	$1,825	$913

• 90 days interest free credit** ALL SALES FINAL
Sale Prices Good in Michigan Galleries Only. Limited Quantities • While Supplies Last. Boutique Items not included. Not valid with any other Wentworth gift certificates, discounts or coupons.

WENTWORTH GALLERY

We Offer Free Delivery and Hanging of Artwork within 50 miles of our gallery
at your convenience including evenings and weekends for each order over $1,000. If you wish delivery on an order under $1,000 there is a $35 fee which includes basic hanging and placement of the artwork in your home or office.

LAUREL PARK PLACE
37648 West Six Mile Road, Livonia, MI (313) 462-5840
TWELVE OAKS MALL
27518 Novi Road, Novi, MI (810) 347-1040

*These specific artworks are examples of the savings available and are subject to availability. **With approved credit on our revolving credit plan, 18.0% A.P.R. ©1994 Wentworth Gallery Inc. All rights reserved.

Vintage aircraft tour state

Area residents will have six "golden" opportunities to rediscover an important part of America's history, while paying tribute to this country's World War II veterans during this commemorative year.

This month, two of the most legendary World War II bombers, the B-24 "Liberator" and the B-17 "Flying Fortress," wing their way through Michigan as part of the "Schlitz Salute to Veterans Tour."

This "flying museum" will first touch down in Lansing Aug. 6-8, followed by stops in Mt. Pleasant (Aug. 8-9), Saginaw (Aug. 9-12), Waterford (Aug. 12-13) and Flint (Aug. 13-14).

The warbirds will make their final Michigan stop in Ann Arbor just in time to celebrate V-J (Victory in Japan) Day on Aug. 14.

This tour, which will visit 100 cities during this commemorative year, is sponsored by Schlitz beer and coordinated by the nonprofit Collings Foundation, which recovered and restored the aircraft to their original wartime condition.

Public tours at each location cost $7 for adults and $3 for children.

At each stop, public tours begin upon aircraft arrival (approximately 3 p.m.) until dusk on the first day, 8:30 a.m. until dusk on the second day, and from 8:30 a.m. until departure on the final day.

Exceptions to this schedule are Mt. Pleasant and Flint, with the planes leaving on the second day at 2 p.m., and Waterford, where the bombers will join other aircraft at the Aug. 13 Oakland/Pontiac Airport Open House from 10 a.m. to 2 p.m.

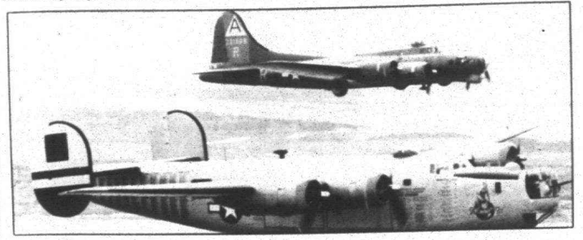

Bombers: *A Consolidated B-24 Liberator (foreground) and a Boeing B-17 Flying Fortress will touch down in Waterford (Aug. 12-13), Flint (Aug. 13-14) and Ann Arbor Aug. 14. Tours at each location cost $7 for adults and $3 for children.*

Charter school pioneer Watkins leaving state for wife's career

BY TIM RICHARD
STAFF WRITER

Tom Watkins is leaving Northville and Wayne State University for at least a couple of years.

"My wife Karen has accepted a two-to-three year reassignment to head up legal services with Ford Motor Credit Co. — hence the relocation," said Watkins, who has spent the last year setting up the state's first charter school at WSU.

"After a 21-year professional career in Michigan, my family and I are going to be relocated to Palm Beach County, Florida, in 1996. I will be leaving Wayne State University at the end of July, travelling out west with my family in August and doing consulting work until the move takes place."

Watkins said he has no immediate plans for work in Florida.

Though a Democrat, Watkins has worked on a pet project of Republican Gov. John Engler's — a charter school free of many state rules and tailored to particular students' needs.

During Democratic Gov. James Blanchard's second term (1987-90), Watkins headed the state Department of Mental Health. In the first term Watkins worked in various administrative tasks. He was deputy campaign manager during Blanchard's 1982 campaign.

Watkins helped write Wayne County's charter in 1980-82 as an elected Democrat from northwest Detroit. His earlier work was as a child care worker and counselor for agencies in Garden City and Detroit.

He relocated to Northville Township several years ago and had been under consideration for several public posts.

Expo center features food show

The Novi Expo Center will be the scene Sept. 12-13 of the only industry-wide food service expo serving the entire state.

The Michigan Restaurant Show floor is open from 12 noon through 6 p.m. Tuesday, Sept. 12, and noon through 5 p.m. on Wednesday, Sept. 13. Admission at the door is $10 per person.

Sponsor is the Michigan Restaurant Association, a non-profit trade association headquartered in Lansing that represents more than 3,000 food service operations and 200 food service purveyors.

Ron Magruder, president and chief operating officer of Cracker Barrel Old Country Stores, will open activities at 11 a.m. the first day with a talk on "Managing Change." Magruder's success story of growing Olive Garden from eight to 470 restaurants and into the nation's largest full service Italian restaurant chain will draw a big crowd of restaurateurs.

Other highlights that day will include: Michigan Chef Team demonstration, educational seminars, more than 200 exhibiting companies featuring their products and services and an ice carving competition.

FRIDAY • SATURDAY • SUNDAY
23 HOUR CUSTOM WINDOW BLIND BLOWOUT
45% to 82% off
IN-STORE SAVINGS
CUSTOM BLINDS
NEVER FREIGHT or HANDLING CHARGES!
All previous sales and orders void of price adjustments for this event.
• VERTICAL BLINDS • MINI BLINDS • PLEATED SHADES • WOOD BLINDS
Special Order Wallpaper up to 47% off plus free freight. SEE STORE FOR DETAILS
drapery boutique
Saturday Canton store open till 8:30 p.m.
Special Order Borders 37% off plus free freight. SEE STORE FOR DETAILS
WALLED LAKE • FARMINGTON • NOVI • CANTON • TROY • STERLING HEIGHTS

Don't Compromise Customize
Now you can have wall systems, entertainment centers, or bookcases custom built just for you by master craftsmen using your measurements and the finest oak and cherry (no particle board). Plus, best of all...we will do this at about the same price as production made systems.
See over 40 entertainment centers and wall systems on display. All units can be sized to fit any wall, any TV, any sound system.
NOW ON SALE
ALL UNITS
25%-35% OFF
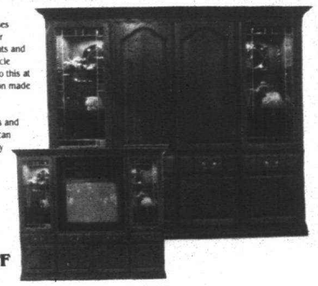
Wm. C. Franks FURNITURE
2945 S. WAYNE RD. (4 blks. N. of Michigan Ave.)
WAYNE 721-1044
Mon., Thurs., Fri. 9am-9pm
Tues., Wed., Sat. 9am-6pm

NAME BRAND
47TH ANNUAL ANNIVERSARY Piano Sale!
Preview Appointments 800-588-0040
New pianos at used piano prices from the Detroit area's ONLY authorized dealer for pianos by STEINWAY • BOSTON • YAMAHA • KOHLER & CAMPBELL • CHARLES WALTER • DISKLAVIER • ROLAND Digitals
All instruments priced substantially below retail.
Sale prices clearly marked on each piano.

• BLUE DOTS 15% OFF
• YELLOW DOTS 25% OFF
• RED DOTS 30% OFF
• GREEN DOTS 50% OFF

GRANDS • CONSOLES • DISK PLAYERS • DIGITALS
Why buy used when you can have new at competitive prices!
Plus plenty of good used pianos, floor models, one-of-a-kind, model closeouts, teaching instruments and demonstrators at even greater savings.
SPECIAL HOURS: Thur 9:30-8:30, Fri & Sat 9:30-5:00, Sun 1:00-5:00
HAMMELL MUSIC
Award Winning Products and Service Since 1948
LIVONIA • 15630 Middlebelt • 1-1/4 Miles N. of I-96) • 313-427-0040
UTICA • 45265 Van Dyke • 1/8 Mile N. of M-59 • 810-254-8550
CLAWSON • 329 W. 14 Mile • 3/4 Mile E. of Crooks • 810-435-3550

You're the One!

BACK TO SCHOOL...IN STYLE!
There are over 110 reasons to shop Wonderland Mall for all your Back to School needs. Come see them all!
BACK TO SCHOOL FASHION SHOWS
Saturday, August 19 • 1 & 5 pm • Center Court
Join local children and young adults selected from our special auditions, in a Back to School Fashion Show. Featuring the latest in Back to School fashions from Wonderland Mall stores. This fall...go Back to School in style with the Wonderland Mall!
WONDERLAND MALL
Corner of Plymouth Rd. & Middlebelt Rd., Livonia, MI • 313-522-4100

OPINION

744 WING, PLYMOUTH, MI 48170

Ice arena

Hockey group on right track

Hockey is probably the most popular sport with kids today. So much so that kids are turned away because of the lack of ice time to accommodate the interest.

The new Canton Hockey Association is on the right track by gathering information and support to build a two-rink arena in Canton.

But there are plenty of questions to be asked and answered.

The association can't stand alone in its quest for an ice arena. It needs public support. And it needs to work with township officials, who say they are unaware of the group.

The association should send a representative to the Canton Parks and Recreation task force, whose meetings to develop recommendations for new and expanded programming, activities, and facilities begin in September.

Should an ice arena be deemed a worthy project, two overriding issues remain. Where will it be built, and who will pay for it?

Canton's southern end is now filled with recreational opportunities such as the Pheasant Run Golf Course, Heritage Park, Heritage Hideout playscape and the Summit on the Park community center.

Other portions of the township would be a better choice, if only to balance parks and recreation facilities in Canton. Township officials also say there's not enough room in Heritage Park for an arena.

A two-rink arena has an estimated tab of $5-$6 million. That's a hefty price. With no money in township budgets now for an ice rink, parks and recreation officials say they would prefer a public-private partnership. A good idea, but tough to realize.

The association should not assume property taxes will finance this effort. A promise was made that the Summit would not be financed with tax money. Dollars have already been borrowed from tax-financed township funds to make ends meet with the Pheasant Run Golf Course. The verdict is still out on whether these two projects can become self-sufficient as promised.

Other communities, such as Farmington Hills, have successfully asked their citizens for a special tax to build ice arenas. When the time comes, perhaps that's an avenue for Canton. But Canton has a history. In less than 10 years, voters turned down special taxes and bond issues for the Summit, and most recently to fix township roads and expand the library.

Clearly, more information and study is required. The Canton Hockey Association needs to work with the public and township officials to reach its goal.

State's target: Public schools

Reading one day's news, you can lose track of where the attack on public schools is heading. So let's put the State Board of Education's July 20 watering down of core curriculum standards into context. It's Act II in the battle.

Act I occurred in 1994 with an attempt to discredit public schools, chiefly through a withering barrage at the "National Extortion Association," as the parent of the Michigan Education Association was branded. MEA, though not the most lovable and charitable of institutions, nevertheless was nowhere near as evil and depraved as its attackers alleged.

Keep in mind that the real target wasn't the public school union; it was public schools. By year's end it was fairly easy to find polls showing huge numbers of Michiganians were less than 100 percent satisfied with the products of public education. This year, you'll notice, the attack on MEA has quieted. It's all part of a staged drama.

Act II is to water down state standards, mandates and curriculum laws — except abstinence, of course. The State Board of Education, in the words of its leader Clark Durant, "derailed the state's putting in a core curriculum." The board is watering down the 67 standards in math, science, social studies and English language arts that the Department of Education has been drafting.

The board stopped short, however, of adopting Durant's proposal to allow the teaching of the fundamentalist religious doctrine of "creationism" as science. Yet it was scary that Durant's sidekick, Marilyn Lundy, would go so far as to declare there's no scientific evidence in favor of evolution. There is no sunlight, either, if you cover your eyes.

After a decade of progress, the State Board of Education is coming dangerously close to violating its constitutional mandate to provide "leadership and general supervision over all public education, including adult education," except colleges. It also is turning its back on a 1993 statute that says it should issue a core curriculum.

In the attack on public schools, it's necessary to obliterate all the rules — except abstinence, of course — so that anything goes. Problem solving? Naw, ciphering is OK. Science? Oh, Genesis is enough. Cooperation in a diverse society? Just obey your parents. The arts? Why, we have a portrait of Jesus. Dealing with ethical dilemmas? Ask your parents or your pastor.

If the state has only the mealiest standards for public schools, it becomes easier for non-public schools to meet the standards. The issue is not whether public schools in suburban Oakland and Wayne counties will set and meet high standards. The issue is whether any ethnocentric, parochial or just plain odd-ball school can boast it meets state standards.

Act III is parochiaid, state aid to private and denominational schools. It will take a voter-approved amendment to the Michigan Constitution to remove the prohibition against parochiaid. That bid will come in an election year, probably 1996.

This talk about "charter" schools is part of the play. Scratch a supporter of "charter" schools, and you will have a supporter of parochiaid or its brother, a "voucher" system.

You will get a lot of hocus-pocus about "parental choice" and how public schools are a "monopoly" and "let the free market work." That's not the name of the act. The act is to get state tax money for private schools and for sectarian schools, particularly those who think everybody is ungodly except themselves.

God made an imperfect world. Certainly even the best public schools are imperfect. The solution is not to water down curriculum standards and support sectarian, anti-science rivals in the name of "competition." The solution is to make all public schools as good as humans can make them, hoping the non-public schools will follow.

We are disappointed the Durant-influenced State Board of Education is backing away from common sense and its constitutional duty. It should draft high standards so that kids will be prepared for the working world, and so that a high school diploma will stand for something.

Summer's bounty



BILL BRESLER/STAFF PHOTOGRAPHER

Homegrown: *Jennifer Hull, 8, displays a peck of ripe tomatoes sold by her mom, Mary Hull in Canton. Farmers markets are open throughout Wayne County.*

LETTERS

Position clarified

Responding to a recent article in a Belleville area newspaper, as chairman of the Ypsilanti Community Utilities Authority Board of Commissioners, I would like to clarify the position of YCUA in regards to the Willow Run Tradeport and the Western Townships Utilities Authority capacity in the YCUA wastewater treatment plant.

Several years ago YCUA negotiated a contract leasing 8.7 million gallons per day of treatment capacity to WTUA, which is comprised of the townships of Canton, Northville and Plymouth. The YCUA and WTUA reached an agreement beneficial to both entities. We have had no significant problems with any aspects of this agreement and do not anticipate any for the future.

The Willow Run Tradeport is an unrelated issue which we believe would be beneficial to our member communities as well as YCUA. YCUA supports the concept and the formation of the tradeport because we believe it will benefit our service area as it grows.

However, the two issues are entirely separate from one another. Our contracts and commitment to serve the WTUA communities with wastewater treatment services is in no way subject to any community's support or opposition to the tradeport. We intend to honor our commitments to WTUA and support the Willow Run Tradeport and fully expect neither issue to impact the other.

I do hope this letter clarifies the position of the YCUA on these two issues to which we are committed.

William L. Gagnon, chairman
YCUA Board

Charter schools urged

I have a few words to say about charter schools: More! More! More!

Charter schools will be the salvation of public education in this country.

The current highly protected and unionized monopoly system has degenerated into nothing more than a high-priced baby-sitting service.

In the future — charter schools will offer each child a chance to have an education customized to his or her interests, talents and needs. In the new information age, the watchwords for education will be: Customize. Customize. Customize.

No longer will we be enslaved by the archaic "one-size-fits-all" system developed by our "low-tech" agrarian forefathers.

No longer will a bright and motivated student be held hostage to a system that seeks routine and uniformity — even at the price of mediocrity and dullness.

Even more importantly — no longer will less bright students be stigmatized and made to feel inferior by an "out-of-touch" system that rewards only the college bound, and reduces everyone else to second class status.

The new charter schools will allow us to create a modern-day equivalent of the apprenticeship system — similar to the one so highly praised in Germany.

In the future, we will look back with horror at the present education system — that for generations has allowed 18-year-olds to graduate into the world totally unskilled and virtually illiterate. There is no excuse for a system of education, as expensive as ours, to be mass producing unskilled labor.

Recently, in Westland, a charter school was established for educationally challenged kids. So much for the "cherry-picking" argument. Additionally, another charter school has been set up to cater to students interested in automotive technology.

With the help of parents and enlightened educators, more customized charter schools will be coming soon.

These career-specific schools will motivate kids — who are understandably bored with current schools because the curriculum seems irrelevant to their lives and their futures.

These are exciting times in education. Why did we wait so long to make this change? Every parent and student should be mightily rejoicing. The old monopoly is dead. The "hostage-taking" is over.

Let's give the old monopoly a decent burial. Then, let's move on with the task of giving each child the best and most customized education that money can buy.

Welcome to the 21st century!

Walter Warren, Westland

Opinions are to be shared: *We welcome your ideas, as do your neighbors. That's why we offer this space on a weekly basis for opinions in your own words. We will help by editing for clarity. To assure authenticity, we ask that you sign your letter and provide a contact telephone number.*

Letters should be mailed to: Editor, The Canton Observer, 744 Wing, Plymouth 48170.

COMMUNITY VOICE

QUESTION:

Would you pay more taxes for an ice rink in Canton?

We asked this question at the Canton Public Library.



'Definitely.'
David Skeans
Canton

'Yes, if they weren't too much.'
Steve Holderer
Canton

'It's not worth it; there's one in Plymouth.'
Beth Honeveld
Canton

'Sure.'
Steve Vasher
Canton

Canton Observer

JOANNE MALISZEWSKI, COMMUNITY EDITOR, 459-2700
SUSAN ROSIEK, MANAGING EDITOR, OBSERVER NEWSPAPERS, 953-2149
PEG KNOESPEL, ADVERTISING MANAGER, OBSERVER NEWSPAPERS, 953-2177
LARRY GEIGER, MANAGER OF CIRCULATION, OBSERVER NEWSPAPERS, 953-2234
BANKS M. DENISON, JR., PUBLISHER, OBSERVER NEWSPAPERS, 953-2100
STEVEN K. POPE, GENERAL MANAGER,
OBSERVER & ECCENTRIC NEWSPAPERS, 953-2252

SUBURBAN COMMUNICATIONS CORPORATION
PHILIP POWER, CHAIRMAN OF THE BOARD — RICHARD ASHIAN, PRESIDENT

OUR MISSION: *"Because we publish community newspapers, we think about community journalism in a fundamentally different way than our bigger competition. They consider themselves to be independent from the stories and communities they cover, swooping in to write the unusual or sensational and then dashing off to cover something else. We regard ourselves as both accurate journalists and as caring citizens of the communities where we work."*

— Philip Power

POINTS OF VIEW

Life is livelier when experienced on a bicycle



GUEST COLUMNIST
DOROTHY MATSU

To all those responsible for the fine new roads out here on the lunatic fringe of town. I sincerely thank you from the bottom of my, well, bottom. I ride my bike. Not a "cyclist," just a galoot on my trusty steed, a chubby affair with the dreadful beauty of the huge, creepy carousel horse one is strangely drawn to as a child.

I have no spandex "gear," wear no helmet with a little rearview mirror, and have a distinct aversion to the herding instinct. I do, however, have a preposterous basket that often bristles with bouquets and baguettes from jaunts to the market.

I ride dressed for battle, prepared to bail out if necessary. I've yet to knock a groan out of the road, but once a bee shot down the neck of my shirt and sent me hurtling into shrubbery.

I even carry an extra black T-shirt in the event a sudden downpour strips me of my dignity.

In the winter, I am the big nut with stripes of slush up and down my front and back. Baggy pants, hoods, what sport cyclers consider wind resistance is mere exercise to one who rides for pleasure with purpose. I take to the roads in the off hours as I love to admire the abundance of lovely gardens, friendly faces and weird wildlife.

Certain chores mean choosing routes that up until recently involved roads that would've reduced a tank to a bucket of bolts. Bradner Road on a bike was not unlike jolting up and down enormous slab stairs of ancient ruins.

Northville Road between Five Mile and Six Mile was a "messterpiece," a daunting stretch of tardust fairy patchwork with a few yawning holes one could admire the babbling brooks through once round wheels were bashed to squares.

These are now taffy-smooth joyrides thanks to the many hardworking folks who not only have a tough, often unappreciated job, but in spite of heat and hurry were always remarkably kind and courteous when I wended my way about them.

None of the surly or crude behavior many of us fear. Again, you have my gratitude.

Speaking of this, I must mention the rare, but disturbing encounters on an atypical Tour de Farce. I make it a rule to yield to traffic of all sorts, drivers, cyclists, joggers and strollers as I am a leisurely sort, loathe to race any one or thing. Once I was run off the road by a loon bellowing at me for not having a helmet, although he nor his toddling passenger wore seatbelts.

Another time while waiting my light at an intersection, a hideous harpy shrieked "Whaddya think the sidewalks are for?!"

Odd that park bikepaths still give me the shakes, but back in Salem, Mass., we considered the woods scary haunts.

Icy seaside cliffs in winter seemed more welcoming. The eerie coward zooming by who slings an unsavory remark can really shatter your sense of self. I may only have a high school education, but I don't need a degree from Heidelberg to figure that sometime, someone, somehow made you feel low-down. I was not that person.

To earn respect from others, you learn respect of others. Not to mention that you may one day see a big broad barreling after you like a bat out of hell for an apology at the next set of lights. While I might suffer a serious crimp in my day, I have great faith that time wounds all heels. Godspeed.

Dorothy Matsu is a Plymouth Township resident who writes an occasional guest column for the Observer. For more information about writing one, contact Jeff Counts, editor of the Plymouth Observer. He can be reached at 459-2700.

At Wayne County milestone, recall our 'mad' general



TIM RICHARD

It's sneaking up on us. We may overlook it. I refer to the 200th anniversary of the forming of Wayne County, Michigan's largest. It was named in honor of Gen. Anthony Wayne, who was as big a hero in 1796 as Gens. Dwight D. Eisenhower in 1945 and Colin Powell in 1991.

They're not forgetting Wayne down in Ohio. I spent a day in Greenville last week where the governor and top state scholars observed, analyzed and dissected the Treaty of Greenville on its 200th anniversary. There were an afternoon and evening of lectures and slides, on Wayne's tactics, military architecture and the results of "digs."

Today Greenville is west of I-75, insulated by 20 miles of farms, but in the Ohio Valley campaign it was the center of Wayne's activity. Greenville, I learned, occupies high ground near the Indiana border from which little creeks flow in four directions. In history classes, it's a well-kept secret that Wayne's campaign of 1792-4 and the treaty he negotiated opened up not only Ohio but Detroit and many points in the Midwest.

Turn back the clock: It's the second term of the Washington administration. The British not only haven't given up Detroit and other western frontier forts but are supplying Indian tribes to keep Americans penned up east of the Appalachians and south of the Ohio River.

"I can venture to say that more than 1,500 persons have been killed and taken prisoner by the Indians; and upwards of 20,000 horses have been taken away, with other property," said Judge Henry Inness of Kentucky in a 1790 letter to the secretary of war. Local historians said more Americans were killed in Ohio than anywhere else in the nation until the Civil War.

In 1791 an American army under Gen. Arthur St. Clair was mauled so badly north of Greenville that it disintegrated. To form a new army and take the Ohio Valley, President Washington appointed Wayne,a university-educated Pennsylvania farmer and tannery owner; revolutionary combat veteran of Ticonderoga, Philadelphia, Germantown, Stony Point and Yorktown; liberator of Georgia; two-term state legislator; and lover of the arts — he worked for licensing of the theater, prohibited by the Quaker power structure.

Wayne formed a "legion" near Pittsburgh. Politicians differed sharply on military policy. Federalists, Washington and Wayne knew militias were badly trained and crumbled in combat. They advocated a standing army of regulars. Washington wanted an academy to train officers — now known as West Point.

Naive republicans like Jefferson thought militias were just fine. God blessed America — the Federalist view prevailed.

Wayne spent 1792 training an army, 1793 bringing it down the Ohio River to Cincinnati (Fort Washington) and building a string of forts in western Ohio, and 1794 fighting two major battles. One was at the scene of St. Clair's disaster (Fort Recovery), the other at Fallen Timbers on the Maumee River a dozen miles southwest of Toledo. (Within the last month, archaeologists have relocated the actual battle site in a soybean field a short distance from the existing memorial. It's never too late to dig.)

The Indians called Wayne "Suck-ach-gook," Black Snake, because of his cunning. Whites called him "Mad" because of his bravery in combat.

On Aug. 3, 1795, Wayne with 3,000 troops and 1,130 Indians from 12 tribes signed a treaty at Greenville that current Miami Chief Floyd Leonard, 69, groused was "the beginning of the end for Indian tribes east of the Mississippi." Leonard is correct. U.S. treaty policy wasn't so much for the purpose of making peace as for buying land.

In Treaty No. 23, Wayne agreed to pay $25,000 and an annuity of $9,500. Tribal leaders gave up two-thirds of Ohio plus Detroit, Chicago and other spots.

Unlike Powell and Eisenhower, Wayne didn't live to reap political fruits from his victory. He took possession of Detroit in 1795 and, en route home, died of disease in what is now Erie, Pa., on Dec. 15, 1796, just two weeks short of his 52nd birthday.

Wayne was overshadowed in the Revolutionary War by Washington and others. Hollywood in the 1940s made a few colonial-type moves ("Drums along the Mohawk," "Rogers' Rangers") but since then has concentrated on the Wild West. That awful TNT movie, "Tecumseh," didn't give Wayne a speaking part.

But as one symposium speaker pointed out: Without Anthony Wayne, Fallen Timbers and Greenville, today we might be Canadians.

Tim Richard reports on the local implications of state and regional events. His Touch-Tone voice mail number is (313) 953-2047 ext. 1881.

Most teachers appreciate their rewarding careers



DOC DOYLE

Question: I was playing golf with a teacher who is getting ready to retire next year and he seemed very bitter. It seems to me that at this point in his teaching career . . . getting ready to retire, he would have some good memories. Is this typical?

Answer: It's not typical behavior from retired teachers. I know!

Unfortunately, a few of our older teachers are still trying to fight the 1935 battle of the Overpass at the Rouge Plant. They still want the 7-, 8- or 9-percent raises of the 1970s and 1980s that the public financially supported and which administrations and the Michigan Education Association negotiated.

Realistically, no one is getting big raises in this area. It's like when Wall Street says, "There is a stock market correction taking place." That correction is taking place in education and in many professions.

I believe teachers need to step back and take a look at where we are today compared to when your golfing friend started teaching. And then be thankful. Indeed, teachers' salaries — thanks to public support, board support and the efforts of administration and the MEA — have taken teachers from a lower middle class range to the middle class, higher in some cases.

Taken in context, and trying to understand your retiring teacher friend's concern, one has to have been there, back when he started teaching — probably in the late 1950s and 1960s — prior to the right to negotiate. Raises were $50-$150 a year. Indeed, many teachers made more painting houses during the summer months and after school than they did teaching from September to June.

I was there, but I don't remember being bitter. I loved teaching and picked up extra work in the summer and survived. Time-wise, I figured the two and half months off in the summer, the winter and spring break was a pretty good deal, a major fringe benefit.

Frankly, I've found the few teachers who are negative at retirement time were negative throughout their career. A sad commentary, considering they were in a classroom dealing with young minds for many years.

Teaching is one of our noblest professions. I have observable proof of that since I retired. My wife, Barbara, a retired kindergarten teacher, and I can be strolling through a store or in line for movie tickets when, suddenly, someone will walk up to us. That someone will immediately smile and acknowledge my wife, who was either her kindergarten teacher or had that person's children in her class.

After one "love-in" between my wife and a parent, I said, "I was in education too . . . I was the assistant superintendent for instruction in Troy." After I got a puzzled look that said "that's nice" or "what did you do?" I got a message that there was a vast distinction between what one perceives of her teacher and one who was in a "curriculum" position.

Both positions are important, but teacher is still the noblest role in the education profession.

I am convinced that in every profession, in every office, there are those who accentuate the negative, as your teacher golfing buddy does. It is usually a pattern of chatter without even thinking what is being said. But I assure you that is not the typical mind-set of the teachers, administrators, MEA representatives and school board members I have known throughout my career.

"To be a school master is next to being a king. Do you count it in the lowest employment . . . those who enrich the minds of our young people and then return them to our country as honest and virtuous men and women. In the opinion of this fool, teaching is a humble task but in fact the noblest of all occupations." - From the 15th century (author unknown)

James "Doc" Doyle has more than 25 years experience as a public school teacher and administrator. He now works as a consultant and lives in Northville Township.

nm presents the evening show

featuring joanna mastroianni

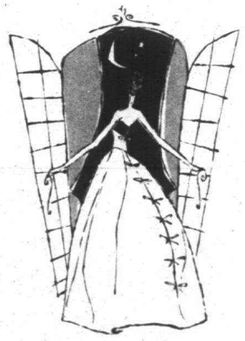

The season's best ball gowns, along with elegant columns and cocktail dresses, are from designers Mary McFadden, Pamela Dennis, Badgley Mischka, Vera Wang, Michael Casey, Donald Deal, Marian Clayden, Chris Kole, and more.

Join us for our evening show featuring the Joanna Mastroianni Monday, August 14, all day, and Tuesday, August 15, from 10 to 4, in the Couture Salon.

Neiman Marcus

THE SOMERSET COLLECTION 2705 W. BIG BEAVER ROAD 810 643-3300

Positive images

Actors explore conflict without the violence

BY TIM RICHARD
STAFF WRITER

'We picture ourselves as a peace-loving country. But we have set up such a negativity that we don't look at positive action any more.'

Wallace Smith
OCC prof, actor

Wallace Smith takes a dim view of the V-chip and censorship of movies and television.

It's not that the Oakland Community College professor defends violence and video slaughter. Just the opposite.

"It's harmful to humanity. I don't think that's necessary," said Smith, who teaches acting, broadcasting, speech and theater at OCC's Orchard Ridge Campus.

"But American culture thrives on it. We picture ourselves as a peace-loving country. But we have set up such a negativity that we don't look at positive action any more.

"Commercial broadcast television is an advertising medium, not a news and entertainment medium. It's driven by the ratings. If the ratings go down, what goes out — the commercial or the program? The program. It's replaced by something the advertisers want."

He has a "positive alternative" — his own Wallace Smith Productions, a professional touring chamber theater company. "Chamber" means the handful of actors work in a room, rather than on an elaborate stage, in street clothes rather than costumes, without props. They tell stories, using dialog, mime and dance.

Smith just returned to his Walled Lake home from a conference in Australia. "They heard about my work. The conference dealt with positive images of society and justice, peace and an ecologically sustainable world."

The conference was sponsored by IDEA, the International Drama and Education Association. "I went as a representative of professional theater rather than education," he said. A Brisbane paper published a half-page interview after his performances before school children with local college students.

Smith's favorite phrase: "conflict resolution." He has used the theme since 1972, during the war in Vietnam. "We don't have violence (in his plays and skits). We have conflict, but there are ways to settle it." Examples:

- Two people have "a silly argument," but a third helps them settle it by aiding them in seeing each other's point of view.
- A family is confronted with a flooded household. Their problem: What can they save? "It turns out they can't save anything. Their each-otherness was of value," said the producer.

His second favorite phrase: "cultural diversity." He has been at IDEA conferences in Spain and plans to attend another in Kenya, and he tells one anecdote after another about kids in Pacific Island villages wearing Detroit Tigers caps or Chicago Bulls T-shirts.

He fears the effects of exported American TV programs. He sees Japanese and Indian TV as imitating America's violence.

"I'm grateful to be an American. I'm absolutely, positively grateful to be at OCC. It's nice to know people are interested in peaceful alternatives.

"But other cultures aren't as slam-bang as Americans. It was so nice to be around quiet people as opposed to noisy people . . . We seem to need to have *things* to be happy."

Increasing numbers of Americans share his concern.

- A Bloomfield Hills matron, Terry Rakolta, has organized boycotts of advertisers who support unsavory network TV programs. Smith won't comment on her efforts, preferring to push his own brand of "positive alternatives."
- Congress has deregulated cable TV but called for use of a V-chip allowing parents to block out programs for their kids. Smith: "I don't know what good it's going to do."
- Wayne County commissioners ordered Sheriff Robert Ficano to stop showing jail prisoners videotapes that have the effect of "inducing or provoking violent and assaultive behavior" or that glorify racial conflict, prison insurrections or violence against women. Commissioners exercise the power of the purse over the sheriff's budget.
- An Arizona sheriff put 1,000 prisoners in a desert tent city without movies, cigarettes and coffee.

Smith shrugs at these news items. He earned degrees in 1965 and 1969 at Wayne State University, where he acted in the Hilberry Theater, and has taught and worked at OCC since 1968. The college named the Orchard Ridge Campus theater for him in 1983 — a rare honor for a living, active employee.

"I'm not a researcher. I'm in the trenches," he said. "It's a shame we have to have an alternative to violent art."

Professor Wallace Smith's office number is (810) 471-7705. He's in and out but checks his messages regularly.



BIRMINGHAM'S BEST GARAGE SALE
Saturday, August 12
9 A.M. to 6 P.M.
&
Sunday, August 13
11 A.M. to 5 P.M.
Chester Street Parking Structure
(W. Maple at Southfield)
BIG BARGAINS
•
FAMILY SHOWS
•
GREAT FOOD
•
Collectibles • Crafts • Furniture
• Clothing • Jewelry • Antiques
• Rare Coins • Toys • Books
• Art • Sporting Goods

SPECIAL EVENTS CALENDAR
"Great Fun for the Whole Family!"
Saturday, August 12
10:30 A.M. Mary Ellen The Clown
11:00 A.M. Birmingham Police Auction
12 NOON & 2:00 P.M. "Kid's Take Note" Kid's music & fun with Anne Shaheen
4:30 P+.M. Stagecrafters Presents: DeMay Reggae Band
Sunday, August 13
1:30 P.M. Stagecrafters Presents: Donna & Ray
3:30 P.M. Stagecrafters of Royal Oak

$1.00 Admission
(children under 12 FREE)
FOR MORE INFORMATION
BIRMINGHAM-BLOOMFIELD CHAMBER OF COMMERCE
CALL (810) 644-1700

FREE Installation
FREE Solar Cover with Purchase of a Wilkes Pool
RAINBOW POOLS
Pools in All Shapes & Sizes
• Easy Bank Financing • Low Monthly Payments
We Install & Service Hendon & Kayak Pools
WE WILL BEAT YOUR BEST DEAL
FREE YARD SURVEY OR VISIT OUR SHOWROOM TODAY 1974 E. WATTLES TROY, MI
CALL NOW: 1-800-589-SWIM 7946 LOCALLY 1-810-528-3620

LOANS BY PHONE - LOANS BY PHONE
* Homeowners *
* Cash Fast *
• 1st & 2nd Mortgage purchase or refinance • Land contract refinancing • Home or Rental Property • Slow Credit OK • Bill Consolidation • Fast • Easy • Call 24 Hours
Allstate Mortgage & Finance Corp.
1-800-968-2221
FREE Pre-Qualification

Cellular Service
Only $10.00 Per Month
Air time 35 cents peak, 18 cents off-peak.
• No time-packs. • No contracts.
• Free Custom Calling Features
• Free Detailed Billing.
• Volume Discounts.
Call 1-800-536-6692 for details!

THE LOWEST PRICES ON POOL TABLES Guaranteed!
Bring The Fun Home
PLEASANT RIDGE (810) 543-1122 UTICA (810) 731-6181
EVERYTHING FOR YOUR GAME ROOM

COMPUTERIZE Inc.
IBM COMPATIBLE COMPUTERS
CD ROM
$1000 $1050
$1100 $1325
$1200 $1400
$1950 $2100
ADULT CD ROMS IN STOCK
MULTIMEDIA BUNDLES AVAILABLE CALL
15078 MIDDLEBELT, LIVONIA
313-427-0102

NEED A NEW ROOF?
'Call The Installation Experts'
Sign Up In August And Receive A Roll Vent Ventilation System At No Charge!
*Minimum 12 sq. installation
Call NOW!
FREE Estimates
810-477-2777
1-800-471-2707
• Manufacturer Since 1925
• Financing Available
• Fully Transferable Labor & Materials Warranty
• Distinctive Styles & Exclusive colors
BP Remodeling Center
31693 8 MILE ROAD In LIVONIA
TOTAL QUALITY CONTROL
From Our Plant To Your Roof

Sue Mason, Editor
953-2131

Canton Observer

Thursday, August 10, 1995

Community Life

Inside:
Bridal Registry, Page **15A**
Religious News, Page **19A**

Page **13A**

Family Room



Karen Meier

Sundae that's worth a stroll

Restaurant review articles somehow, and I don't know why this is, captivate me. You know the kinds of articles I'm talking about — where the writer goes out to eat and makes notes, probably on a napkin, about the service, the food, the ambiance, the wine list, the use of exotic spices and the price. And I'm captivated by this. I don't know why. Restaurants themselves don't captivate me; they're too fancy, too expensive.

And fancy food I am deathly afraid of. If the food is exotic, I'm scared. And here's how I determine exotic food: if it lived in the water, it's exotic. Except tuna. But that lives in a can. And if it's wild, it's exotic. Or raw. Or has its bones still in. And steak. And nursery rhyme animals. All exotic.

My mother used to call this "being a picky eater." My husband calls it "annoying, but cheap." Which brings me to the subject of "expensive" restaurants.

Restaurants are always expensive. There are no inexpensive ones. Restaurant, as you may know, is a French word meaning "bring lots of money — and put the washing machine repair off for awhile."

You see — when you make an entire supper for a family of six at home, from scratch, of say chicken stir fry, and that includes seconds, a salad, a side dish of vegetables, a glass or two of milk and dessert, it doesn't cost anywhere near $25 or $30 or whatever it costs in a restaurant.

See **FAMILY ROOM, 22A**

Reaching out from within at United

■ The Rev. Ken Hubbard doesn't feel it's an added challenge being one of the youngest Assembly of God ministers in Michigan. At the helm of the United Assembly of God in Plymouth Township, he wants to lead the church into reaching out to the community.

By Sue Mason
Staff Writer

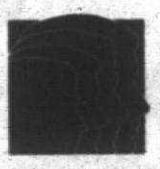

As Ken Hubbard sees it, "the church is only as strong as families are, that the downfall of society has been because of the decline in the family." He thinks "the church can step in and help."

His words, in a way, echo his early life. He grew up near San Francisco in a background of drugs, violence and a broken home. He was "saved" at the age of 5 and decided he wanted to make his life have a positive impact on the world. God, he says, confirmed that in his heart when he was 17.

That was 11 years ago. Today, Hubbard is one of the youngest senior pastors in Michigan for the Assembly of God. He doesn't feel that his youthfulness has added to his challenge as he prepares to lead the United Assembly of God in Plymouth Township into the 21st century.

"I think because of my early background, I'm not just for kids, but put an emphasis on the entire family," he said. "I think when you genuinely try to touch and minister to people's lives, people will come to church."

Touching lives

Hubbard brings a lot of experience in touching lives with him. He did his collegiate work by correspondence through Berean Bible College in Springfield, Mo., and was working as full-time minister at age 20.

He ministered for 4½ years at a church in Grand Rapids which grew from 70 to 300 members before accepting a position at the 550-member First Assembly of God in East Lansing. There, his youth ministry grew from 30 youths to some 200. He also served as a senior associate pastor, handling administrative and preaching duties.

He has done overseas crusades, including several to South America and one last year in Russia with 100 youths. His decision to come to Plymouth Township, he said, was because he "felt a challenge from God who spoke to my heart about a change."

"My heart is in pastoring; I really desire to do pastoring," Hubbard said. "I love the pastor's role in reaching out to the community. The church in some instances has become ingrown and I want it to become outgrown."

A new growth

Hubbard first preached at United Assembly of God on July 9 and was installed as senior pastor on July 17. With a goal of filling the 600-seat church on Sunday, he has already seen growth. When he came,

See **NEW PASTOR, 14A**

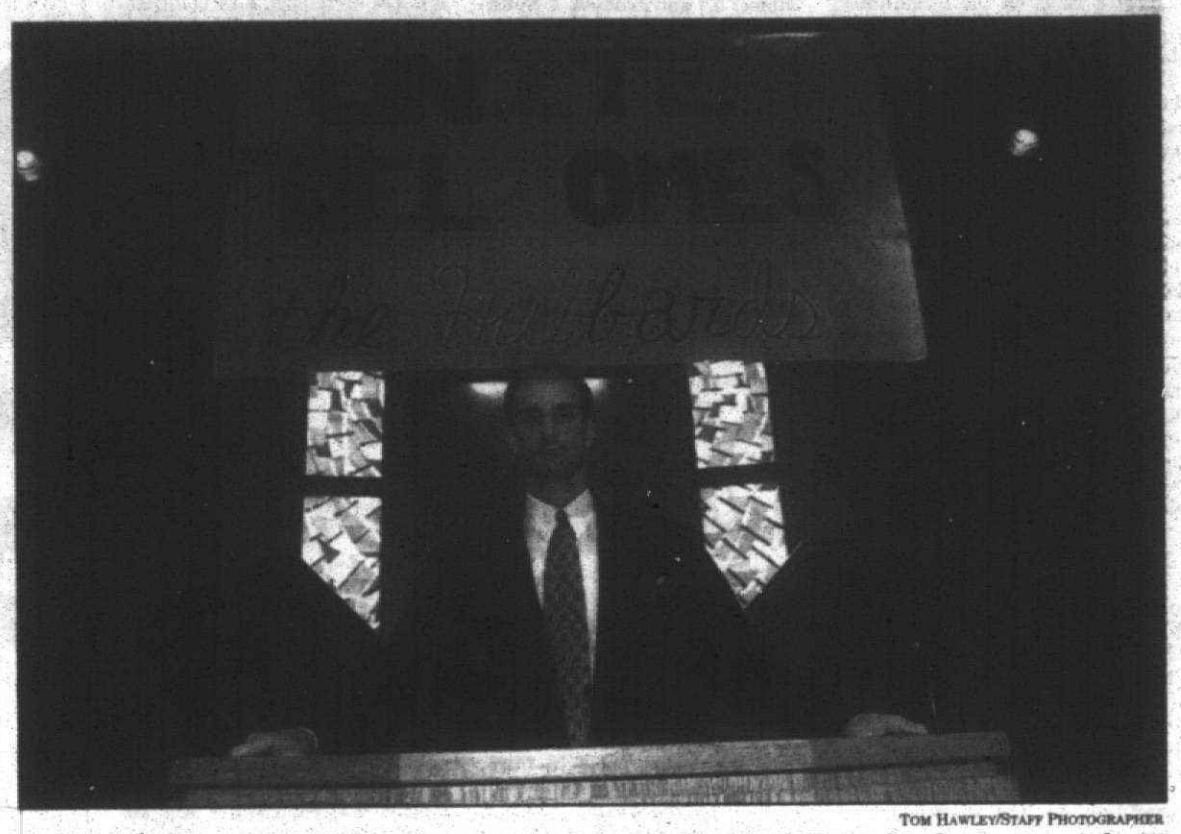

Tom Hawley/Staff Photographer

Welcome: *The members of United Assembly of God in Plymouth Township hung a special banner in the sanctuary to welcome the new senior pastor, the Rev. Ken Hubbard, wife Patti and their two children, Jacob and Jenessa.*

31 METRO DETROIT FORD DEALERS

America's Best Selling Small Car just got better! Now lease a '95 Escort for under $200 a month(1)

Red Carpet Lease.

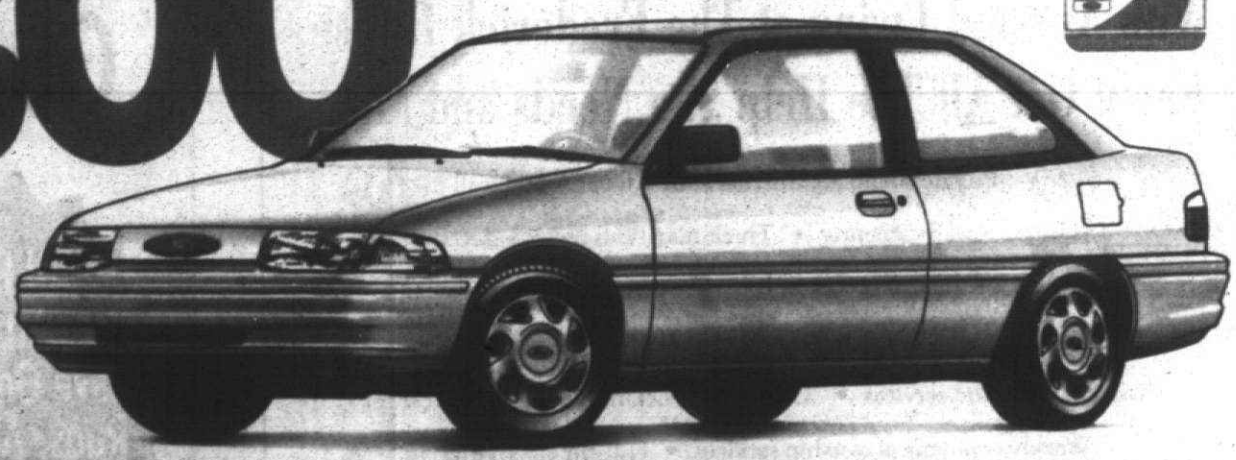

First Month's Payment.....$199.10
Refundable Security Deposit.....225.00
Down Payment (net of RCL cash).....1,370.00
Cash Due at Signing*.....$1,794.10

OR BUY AND SAVE UP TO $3,100 WITH 3.9% A.P.R. FINANCING(2) OR $600 CASH BACK!

(1) '95 Escort LX 3-Dr. with Preferred Equipment Package 321M, Manufacturers' Suggested Retail Price $12,110 excluding title, taxes, license fee. Lease payment based on an average capitalized cost of 96.31% of M.S.R.P. for Escort for a 24-month closed-end Ford Credit Red Carpet Lease purchased in the Detroit region through 6/30/95. Some payments higher, some lower. See dealer for payments/terms. Lessee may have option to buy vehicle at lease end at a price to be negotiated with dealer at signing. Lessee responsible for excess wear/tear and mileage over 30,000 at $.11/mile. Credit approval/insurability determined by Ford Credit. For special lease terms and $600 RCL Cash, take new retail delivery from dealer stock by 8/14/95. Total amount of monthly payments is $4,778.48.

(2) 3.9% Annual Percentage Rate financing on '95 Escort. Varies by credit worthiness of consumers as determined by Ford Credit. 3.9% A.P.R. for 48 months at $22.53 per month per $1,000 financed with 10% down. Dealer participation may affect savings. Must take new retail delivery from dealer stock between 7/14/95 and 8/14/95. Residency restrictions apply for cash back or financing. Example based on '95 Escort LX Wagon with P.E.P. 321M, manual transmission. $1,400 Option Package savings based on M.S.R.P. of package vs. M.S.R.P. of options purchased separately and $1,737.60 finance savings. Financing savings based on M.S.R.P. $12,110 with 10% down for 48 months at 3.9% APR, compared to average APR of 11.02% for contracts purchased by FMCC in the United States in May, 1995. See dealer for details.

Visit your Metro Detroit Ford Dealer throughout the Tri-County Area

FORD

Bloomfield Hills — ALAN FORD
Detroit — JORGENSEN FORD
Ferndale — ED SCHMID FORD
RUSS MILNE FORD
Redford — PAT MILLIKEN FORD
Southgate — SOUTHGATE FORD
Troy — TROY FORD, INC.
Centerline — BOB THIBODEAU
STARK HICKEY WEST
Flat Rock — SUPERIOR FORD
Northville — McDONALD FORD SALES
Rochester — HUNTINGTON FORD
St. Clair Shores — ROY O'BRIEN
DEAN SELLERS FORD
Wayne — JACK DEMMER FORD
Dearborn — FAIRLANE FORD SALES
RIVERSIDE FORD SALES
Livonia — BILL BROWN FORD
Oak Park — MEL FARR FORD
Royal Oak — ROYAL OAK FORD
Sterling Heights — JEROME DUNCAN
Warren — AL LONG FORD
Westland — NORTH BROTHERS FORD
VILLAGE FORD
Farmington Hills — TOM HOLZER FORD
Mt. Clemens — MIKE DORIAN FORD
Plymouth — BLACKWELL FORD
Southfield — AVIS FORD
Taylor — RAY WHITFIELD FORD
Waterford — FLANNERY MOTORS
Woodhaven — GORNO FORD

New pastor

from page 13A

attendance was at 135. During his first three weeks, attendance has increased to more than 200 worshipers.

He would like to add staff — full-time music, youth and children's ministers — hopefully by the first of the year, so the church can adequately minister to families.

And he would like the church have a focus on the community. He has already started a community outreach program, Servant of Evangelism, to "show God's love in a practical way." It will kick off with a free car wash on Sept. 16 at the church.

He sees the program eventually doing things like free oil changes, leaf raking and the like for residents. And if the idea catches on, maybe adopting a city park to care for it. Similar things were done at First United in East Lansing, but the program was just starting when Hubbard left for Plymouth.

"Servant of Evangelism is based on the theory that people don't care how much you know until they see how much you care," Hubbard said. "When Jesus walked the earth, he washed feet. That was their transportation then. In the '90s, we'll wash cars. Jesus served and we'll do the same."

Married, Hubbard and his wife, Patti, have two children, Jacob, "almost 5," and Jenessa, 2. Sporting a "very team approach" to the ministry, Patti also is involved at the church, handling secretarial duties until a full-time secretary can be hired.

She also joins her husband on visitations and with a musical inclination, she's helping out in that area and wherever else until lay leaders can be trained.

"I'm very much into training leaders and then letting them take over the ministry," Hubbard said. "This is not going to be a one-man show. I don't pastor from behind a desk; I'm out there with the people."

Hubbard doesn't feel that there's an added challenge being among the youngest of senior pastors in the state. Rather, he focuses on how and what he hopes to accomplish. Nothing would make him happier than filling every seat in the church twice on Sunday.

United Assembly of God, at 46500 N. Territorial Road, has services at 11 a.m. and 6:30 p.m. Sunday and 7 p.m. Wednesday. Sunday school is at 10 a.m. Sunday.

"The real reason is not for me to build a great church, but the more people who need ministering to, the more people we've have in here and that's more people to serve the Lord," Hubbard said. "I preach a very practical, exciting gospel message that is relevant for people living in the '90s without compromising God's word.

"I want a church where people can experience the presence of God. That's the thing closest and dearest to my heart."

Workshop kids home alone

Providence Hospital and Medical Centers are offering a workshop to teach fifth and sixth grade children skills that will make them comfortable when they must be home alone.

The one-hour workshop uses puzzles and games to instruct the children on who to call in an emergency, how to answer the door and addresses other concerns of the older child.

The class will be 10-11 a.m. Tuesday, Aug. 22, at the Providence Women's and Children's Center, 33133 W. 12 Mile Road, Farmington Hills. The fee is $5 per child and registration is required. Call (800) 968-5595.

The hospital's Family Birthing Center also is offering a free, two-hour orientation class to introduce expectant parents and their families to the center 7:30-9:30 p.m. Tuesday, Aug. 22.

A second date, Aug. 29, is for families choosing to deliver in the Family Birthing Center.

The class will meet in Conference Room 8E of the Providence Medical Building, 22250 Providence Drive, Southfield.

Providence's Family Birthing Center is a nationally accredited freestanding birthing center. It offers an alternative to traditional hospital and home birth settings for the low-risk mother and her family. Care is provided in home-like surroundings.

Registration is required and can be completed by calling (810) 424-3919.

Live & In Person

Does bleach blond and bald mean anything to you?

Get ready Detroit because guess who's coming to town? SUSAN POWTER — like you've never seen her before in her VERY FIRST "SUSAN POWTER CENTER" seminar.

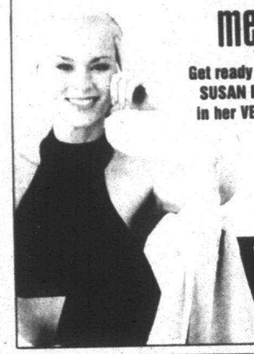

Join Me:

The Susan Powter Center Seminar Series

The Hyatt Regency Dearborn Fairlane Town Center In the Great Lakes Center

Friday, August 18, 1995 6:00 PM

"You've never seen or heard anything like it! Come on Detroit, we gotta talk..." Susan Powter

Grand Prize Drawing!

1-800-54-SUSAN for ticket information

NOW THRU SUNDAY!

SALE of the SUMMER

Every Rug Is Marked At Our Lowest Price Of The Year...

4x6 All Wool Bokhara Compare At $450. Our Price $99 $49

5x8 Indo Aubousson Compare At $900. Our Price $299 $199

4x6 Sino Persian 160 Line Compare At $1,100. Our Price $499 $269

Guaranteed In Writing!

All Patterns! All Styles! Save On Room-Size Rugs, Accent Rugs, Rounds & Hallway Runners!

Every rug in the store is marked at our lowest price of the year. Guaranteed in writing! If you see a lower price at Hagopian Rug Outlet on the item you purchased during this sale, any time in 1995, we'll refund the difference. It's that simple!

DESCRIPTION	SIZE	COMPARE AT	OUR PRICE	SALE
WOOL MIRAZ	4 x 6	$225	$99	$29
WOOL ARDAGHAN	5 X 8	$600	$299	$69
AFGHANI KILIM	4 X 6	$400	$199	$79
TURKISH KILIM	6 X 9	$475	$299	$289
CHINESE AUBOUSSON	8 X 11	$1,675	$499	$299
JALDAR BOKHARA	8 X 9	$1,600	$699	$349
KARACHI KESHAN	4 X 6	$1,925	$799	$349
EGYPTIAN KERMAN	5 X 7	$2,975	$1,299	$599
CHINESE 90 LINE	9 X 12	$3,875	$1,299	$649
PERSIAN BAKTIARI	5 X 9	$2,800	$1,149	$799

THE ONLY SALE YOU NEED TO SHOP THIS YEAR!

HAGOPIAN RUG OUTLET ONLY · SALE ENDS SUNDAY

HAGOPIAN RUG OUTLET

OAK PARK RUG OUTLET: 14000 W. Eight Mile Rd. • Just West of Coolidge • (810) 546-RUGS
SHOWROOM HOURS: Mon., Thurs., Fri., Sat. 10-6 • Sun. 12-6 • Closed Tues. & Wed.

Handmade items are one-of-a-kind and subject to prior sale. Rug sizes are approximate. Illustrations may vary slightly from actual design. Sale prices do not apply to previous sales. ©1995 Hagopian Rug Outlet.

Westland Recreation Department
Westland Municipal Golf Course
(Merriman South of Cherry Hill)

BURGER KING 16th ANNUAL JR. GOLF TOURNAMENT

Boys & Girls
Classes: Ages 11-12 • 13-14 • 15-16

FRIDAY • AUGUST 18, 1995

(Entry Deadline: Wed., August 16 – before 5:00 p.m.

Entry Blanks Available at Burger King Restaurants
120 S. Merriman at Cherry Hill
237 N. Wayne Road at Cherry Hill
Westland Golf Course

If It's Special, It Deserves a U.S. Savings Bond.

Give U.S. Savings Bonds. Get them at your bank, and be sure to ask for a gift certificate.

Take Stock In America U.S. SAVINGS BONDS

A public service of this newspaper

Your Mom Needs Help

With Assisted Living at The Frederick House, She'll Get All The Help She Needs and More

Private studio apartments with full baths and wall to wall carpeting • Three nutritious meals a day • 24- hour supervision by certified nursing assistants • Supervised medicine distribution • Medicare reimbursable physician visits and services • On-site, physician staffed medical center • Weekly ecumenical worship services • Full-time activities coordinator • Daily assistance with personal hygiene and dressing • Secure 35-acre, manicured campus • Free shuttle service to shops and eateries • Indoor walkways to your comprehensive community center which includes a bank, a library, class rooms, crafts room, exercise rooms, beauty salon, music room • Security gate entrance, staffed 24-hours-a-day • Monthly fee under $2,000 • And much more.

The new Frederick House is Michigan's most affordable – and best – Assisted Living facility. Only Henry Ford Village's Frederick House offers your Mom or Dad an on-site physician staffed medical center, a beautiful 35-acre campus, and the comprehensive services and facilities of Henry Ford Village, Michigan's most active retirement community!

Call today for your free brochure: 1-800-584-4060

We are pledged to the letter and spirit of U.S. policy for the achievement of equal housing opportunity throughout the nation. We encourage and support an affirmative advertising and marketing program in which there are no barriers to obtaining housing because of race, color, religion, sex, handicap, familial status, or national origin.

WEDDINGS AND ENGAGEMENTS

Atkinson-Fallat



Alysia Cheree Fallat and Daniel J. Atkinson were married June 10 in the New School Church of Mill Race Village in Northville by Dr. Douglas Vernon.

The bride is the daughter of Mr. and Mrs. DeForest Winner of Dover, Ohio; the groom is the son of Mr. and Mrs. James Atkinson of Kalamazoo.

The bride has a bachelor of science degree in nursing from the Riverside School of Nursing of Ohio Wesleyan University. She is an educational coordinator for critical care with Botsford General Hospital in Farmington Hills.

The groom has a bachelor of science degree in human relations from Michigan State University. He is self-employed by Metro-Decor as an interior designer.

Laurene Urso of Plymouth served as maid of honor with Lauren Starrett of Kalamazoo and Samantha Atkinson of Kalamazoo as hostesses.

Scot Hendrick of Royal Oak served as best man with William Atkinson of Haslett, Mich., and Robert Atkinson of Kalamazoo as ushers.

The couple received guests at Ernesto's in Plymouth before leaving on a trip to the northern Upper Peninsula. They are making their home in Plymouth.

Murphy-Cothron



Denise (Murphy) Econom of Plymouth announces the engagement of her daughter, Candace (Eckles) Murphy, to Thomas Cothron, the son of Mr. and Mrs. William Cothron of Ocala, Fla., formerly of Warren.

The bride-to-be, also the daughter of the late Pat Eckles, is a 1987 graduate of John Glenn High School and a 1991 graduate of Michigan State University. She is employed as a financial analyst at Amicare Home Healthcare in Novi.

Her fiance is a 1980 graduate of Mott High School and a 1992 graduate of Lawrence Technological University. He is employed as an engineer for EG&G Structural Kinematics.

A December wedding is planned at Parkside Church of Christ in Dearborn.

Boyd-Goebel



Keith and Mary Lou Boyd of Plymouth announce the engagement of their daughter, Natalie Lynn, to Joel Philip Goebel, son of Phil and Eleanor Goebel of Plymouth.

The bride-to-be is a 1989 graduate of Plymouth Canton High School and a 1994 graduate of Ferris State University with a degree in secondary education and early childhood development. She is employed by the Livonia Public Schools, and for the summer by the Plymouth-Canton Community Schools.

Her fiance is a 1987 graduate of Plymouth Canton High School and a 1994 graduate of Ferris State University with a business degree in marketing/sales. He is employed with Owens and Minor Medical Supply as a sales representative specializing in heart sutures.

An October wedding is planned at Risen Christ Lutheran Church of Plymouth.

Stout-DeDeckere



Bethann M. DeDeckere and Michael J. Stout were married April 8 in St. Michael Lutheran Church by the Rev. Jerry Yarnell.

The bride is the daughter of Oscar and Laura DeDeckere of New Baltimore; the groom is the son of Bill and Mary Stout of Plymouth.

The bride received her degree in child development from Central Michigan University.

The groom received his degree in management from Central Michigan University. He is employed by Kelly Services of Livonia.

Melissa Shoskey, Lori Zagorski, Susan Stout and Dawn Santilli served as the bride's attendants.

Tom Stout, Eric Neimur, Greg Martin and Charlie Robello served as the groom's attendants.

The couple received guests at Fox Hill Country Club before leaving on a trip to Disney World. They are making their home in Redford.

Bassett-Hoggarth



David and Barbara Bassett of Redford announce the engagement of their daughter, Amy, to Christopher Hoggarth, the son of Vivien Pierson of Canton and the late Charles Hoggarth.

The bride-to-be is a graduate of Livonia Churchill High School.

Her fiance is a graduate of Plymouth Canton High School and is serving in the U.S. Air Force.

An August wedding is planned in St. Andrew's Episcopal Church in Livonia.

Lynch-Aho



David and Phyllis Lynch of Albion announce the engagement of their daughter, Tanya Marie, to Jay David Aho, the son of Jane Aho of Plymouth and John Aho of Brighton.

The bride-to-be is a 1995 graduate of Albion College with a bachelor of arts degree in history and a teaching certificate.

Her fiance is a 1992 graduate of Plymouth-Salem High School and attended Taylor University. He is employed as a sales manager with Digicom Inc. in Troy.

A December wedding is planned at the First United Methodist Church of Plymouth.

Results.

Plant your advertising message in the Observer & Eccentric classified columns and reap the rewards.

LOOSE LOWER DENTURES? PARTIALS?

PERHAPS IMPLANTS ARE THE ANSWER!

LIVONIA VILLAGE DENTAL ASSOCIATES
HERBERT GARDNER, DDS
(810) 478-2110

Start Walking Toward A Healthier Lifestyle Today!

America's favorite place to shop for quality work shoes and boots.

You can count on these premium Knapp Casual Walkers featured here to give you the best in comfort and support for a more active way of living. Great for either work or around town, these incredibly lightweight, comfortable Knapp Walkers are available in black, gray, bone, and cordovan.

Over 20 million pairs of Knapp shoes sold to loyal and satisfied customers!

SAVE $23!
Sale Price $39.99
Regular Price $62.99
Item No. 2710, 2711, 2712, 2717
Sale ends August 15, 1995

Knapp FOOTWEAR EXPERTS SINCE 1921

Stop by a Knapp Store today and save! Check in-store for additional savings on work, dress, casual, and steel toe styles.

Convenient Knapp Store Locations:

E. DETROIT/E. POINTE 20909 Gratiot Ave. 773-7390
STERLING HEIGHTS 37804 Van Dyke (Sterling Place Shopping Center) 810-795-3311
TAYLOR 11484 Telegraph (Tel-Goddard Plaza) 313-287-9050
WESTLAND 7060 Wayne Rd. 722-2040

Sherri's Trunk Shows
THE EXCITEMENT CONTINUES...



Italian Leather Coats & Suits
Toby Leathers — August 3rd through August 11th

Knits in Your Choice of Color & Length
Roberta Knits — Friday, August 4th 10 AM - 5:30 PM; Saturday, August 5th 10 AM - 5:30 PM

Cocktail Dresses & Special Occasion Gowns
Stephen Yearick — Friday, August 11th 10 AM - 8 PM; Saturday, August 12th 10 AM - 5:30 PM

Silk Suits & Gowns
Miri — Friday, August 18th 10 AM - 8 PM; Saturday, August 19th 10 AM - 5:30 PM

SHERRI'S
WEST BLOOMFIELD
ORCHARD MALL (Orchard Lake Road, North of Maple)
(810) 626-7470

INTRODUCING

The New Life Center at Providence Park

Where families are born...close to home

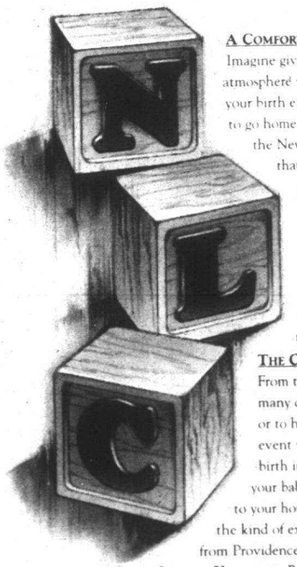

A Comfortable Atmosphere

Imagine giving birth in a comfortable, home-like atmosphere where you make many of the decisions about your birth experience. And then, think about being able to go home within 24 hours after your baby is born. Well, the New Life Center at Providence Park in Novi offers all that, and it's just minutes from home.

A Unique Approach

It's a new beginning. A new way of thinking. And an alternative to traditional hospital births*. The New Life Center at Providence Park was born from the success of the New Life Center at Providence Hospital, where for generations, thousands of women have had wonderful, nurturing, family-centered birth experiences.

The Choices are Many

From the moment you choose to have your baby with us, many decisions are yours. You may choose to go natural or to have an epidural. You may also prefer to share the event with your loved ones. But the best part is giving birth in a relaxed, home-like atmosphere and having your baby by your side. What's more, a nurse will come to your home for private, follow-up visits. Because that's the kind of extra care, attention and education people expect from Providence.

Come See for Yourself But don't take our word for it. Call 1-800-806-BABY for an appointment to see what the New Life Center at Providence Park has to offer expectant families.

*Only pregnant women who have been pre-screened and assessed as low risk by a Providence physician are eligible to deliver at the Providence Park New Life Center.

1-800-806-BABY

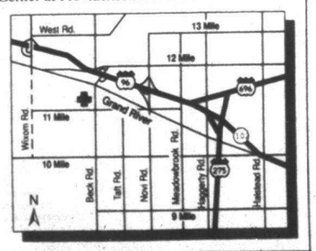

MISSION HEALTH
PROVIDENCE MEDICAL CENTER-PROVIDENCE PARK

Sponsored by Daughters of Charity National Health System, Inc. and Mercy Health Services

CALENDAR

YOUR GUIDE TO EVENTS IN AND AROUND CANTON

WEEKEND

■ KITE FESTIVAL
A Kite festival will be held 10 a.m.-5 p.m. Saturday, Sunday, Aug. 12-13 at Schoolcraft College. Free admission, free parking, kite workshops for kids, kite demonstrations, single line kite flying, learn to fly a stunt kite.

■ KID SAFE DAY
Canton Blockbuster Video presents Kid Safe Day noon-4 p.m. Sunday, Aug. 13, at the Canton Blockbuster store at Ford and Lilley. Kidprint is a national record of their child. Unlike a still photograph Kidprint captures the likeness, mannerisms and voice of each child. Blockbuster will be doing free kidprints, The Canton Police will be finger printing. Canton's own fire safety house will be there and D.A.R.E. officers will be handing out literature.

■ FARMERS' MARKET
The Plymouth Farmers' Market will be open 7:30 a.m. to 12:30 p.m. every Saturday through Oct. 21 at The Gathering in downtown Plymouth. Fresh flowers, fruits, vegetables, and baked goods. Information, 453-1540.

BLOOD DRIVE

■ UNISYS CORP.
8 a.m. to 2 p.m. Thursday, Aug. 17, 41100 Plymouth Road, cafeteria, Plymouth. Appointments, 813-0160.

CLUBS

■ TOPS
Take Off Pounds Sensibly will meet 7 p.m. every Monday, First Baptist Church of Plymouth, 45000 N. Territorial, Plymouth. Interested teens, men and women are welcome. Support group for correction and maintenance of weight. 453-3605

■ SMOKERS' RIGHTS
Group will meet 7 p.m. the third Monday of each month in Denny's on Ann Arbor Road at I-275, Plymouth Township, for people supportive of smokers' rights. Information, call Marc at 455-1635.

■ JAYCEES
The Plymouth/Canton Jaycees meet at 7:30 p.m. on the fourth Thursday of the month at the Plymouth Cultural Center, 525 Farmer in Plymouth.

SPECIAL EVENTS

■ SWEET ADELINES
Spirit of Detroit Sweet Adelines, a women's chorus devoted to the singing of four-part harmony, barbershop style, meets 7-10 p.m. Tuesdays, at the Veterans of Foreign Wars Hall, I-96 and Inkster Road. 534-4468.

■ MALL WALKERS
Twelve Oaks Mall is open for walkers 8 a.m. Monday through Saturday and at 10 a.m. Sunday. (810) 348-9438.

■ VOLLEYBALL
First Presbyterian Church of Northville is sponsoring adult volleyball, 6:30 p.m. every Sunday or 7:30 p.m. every Wednesday. Cost is $1. (810) 349-0911.

OBITUARIES

HARRY EUGENE MAST

Services for Harry Eugene Mast, 80, of Plymouth will be held Saturday, Aug. 12, at Resurrection Catholic Church in Canton with the Rev. Richard Perfetto officiating. Arrangements were made by the Schrader-Howell Funeral Home, Plymouth.

He was born Aug. 2, 1915, in Quincy, Ill., and died Saturday, Aug. 5, in Plymouth. He was a hospital administrator and came to Plymouth in 1972 from Detroit. He was a member of Resurrection Catholic Church where he was a member of the ushers club and the church council.

He attended the University of Illinois, the University of Michigan, and the University of Detroit. He had master's degrees in accounting and hospital administration. He was a member of the Plymouth Lions Club, the Bonsai Club of Ann Arbor, the 60 plus club of Plymouth, and the Plymouth Historical Society.

He is survived by his wife, Marie A. of Plymouth; daughters, Judith Togrul, Jean Roskowic, Patricia Mast, and Mary Kay Gilmer; 10 grandchildren; one great-grandchild; brothers, Fred and Ken.

Memorials may be made to the Resurrection Catholic Church or the Hospice of Washtenaw County.

KENNETH ANTHONY WILSON

Services for Kenneth Anthony Wilson, 11, of Salem were held Saturday, Aug. 5, at Vermeulen Funeral Home, with the Rev. Neil D. Cowling of Kirk of Our Savior officiating. Burial was in Washtenong Memorial Park, in Ann Arbor.

He was born in Trenton, and died Thursday, Aug. 3, in Ann Arbor. He attended grade school.

He is survived by his parents, Victoria L. and Gregory A. Wilson; brothers, Gregory, 6, and Kurtis, 3.

RONALD CARR

Services for Ronald Carr, 64, of Canton were handled by the Uht Funeral Home.

He died Aug. 5 at Oakwood Hospital, Annapolis Center, Wayne. He was born Oct. 31, 1930. Among the survivors were two sisters, Bonnie Finney and Donna Kehrer; and nieces and nephews.

1954 PA 188 PROCEEDINGS
NOTICE OF SPECIAL ASSESSMENT HEARING
Charter Township of Plymouth
Wayne County, Michigan

TO THE RESIDENTS AND PROPERTY OWNERS OF THE CHARTER TOWNSHIP OF PLYMOUTH, WAYNE COUNTY, MICHIGAN, AND ANY OTHER INTERESTED PERSONS:

PLEASE TAKE NOTICE that as a result of petitions of property owners within the Township signed by the record owners of land whose front footage constitutes more than 50% of the total front footage of the hereinafter described Special Assessment District and the Township Board of the Charter Township of Plymouth proposes road paving improvements on Marlowe Avenue and to create a Special Assessment for the recovery of the cost thereof by Special Assessment against the properties benefitted therein.

Notice is hereby given to all persons interested that the Board of Trustees of the Charter Township of Plymouth has tentatively declared its intention to make the hereinafter described improvement.

The project consists of approximately 3,500 feet of existing gravel road along Marlowe Avenue to be paved with bituminous concrete. The project area commences at the north right-of-way line of Joy Road and proceeds northward along Marlowe Avenue approximately 2527 feet to the south right-of-way line of Ann Arbor Road. The project area also includes approximately 330 feet each along Martin, Judson, and Mayville Avenues at their intersections with Marlowe Avenue.

That it has further been tentatively determined that the following described lots and parcels of land will specially benefit from said improvement and will constitute a Special Assessment District against which the cost of said improvement shall be assessed:

The project area encompasses Lots 322 through 407, and Lots 38 and 40, inclusive, of Green Meadows Subdivision and recorded in Liber 61 Page 94 of Plats, Wayne County Records.

PLEASE TAKE FURTHER NOTICE that the Board of Trustees of the Charter Township of Plymouth shall meet on August 22, 1995 at 7:30 p.m. at the Township Hall in the Township of Plymouth located at 42350 Ann Arbor Road, Plymouth, Michigan 48170 for the purpose of reviewing said proposed Special Assessment District, and hearing objections to the improvement, creation of the Special Assessment District, and the Assessment thereon. All persons may then and there appear and make any objections they may have to such improvement and assessment.

Appearance and protest at the hearing is required in order to appeal the amount, if any, of the special assessment to the state tax tribunal. An owner or party in interest or agent thereof, may appear in person at the hearing, or may file an appearance or protest by letter. All parties or agents appearing in person at the hearing or purposes of protest should request the appearance be entered into the record of the meeting.

PLEASE TAKE FURTHER NOTICE that the plans, specifications, estimate of cost and recommendations of the engineer for said proposed Special Assessment District have been filed with the Township and are available for public examination at the office of the Township Clerk. The estimate of costs of such construction is in the approximate amount of $136,300.00.

PLEASE TAKE FURTHER NOTICE that periodic redetermination of cost for the proposed Special Assessment District may be necessary and may be made without further notice to the record owners or parties in interest in the property

MARILYN MASSENGILL, Clerk
Charter Township of Plymouth
42350 Ann Arbor Road
Plymouth, Michigan 48170
(313) 453-3840

Publish: August 10, 1995

MICHIGAN NATIONAL BANK
LEGAL NOTICE OF APPLICATION

Notification is hereby given that Michigan National Bank, 27777 Inkster Road, Farmington Hills, MI 48333-9065 has filed an application with the Comptroller of the Currently on August 10, 1995, as specified in 12 CFR 5 in the Comptrollers' Manual for National Banks, for permission to establish a domestic branch or seasonal agency within the Meijer Store located at 45001 Ford Road, Canton, MI 48187.

Any person wishing to comment on this application may file comments in writing with the Deputy Comptroller Central District, Comptroller of the Currenty-Central District, 1 Financial Place, Suite 2700, 440 S. LaSalle, Chicago, IL 60605 within 30 days of the date of this publication. The nonconfidential portions of the application are on file with the Deputy Comptroller as part of the public file. This file is available for public inspection during regular business hours.

Publish: August 10, 1995

NOTICE OF PUBLIC HEARING
PLYMOUTH CHARTER TOWNSHIP
PLANNING COMMISSION

TO REZONE FROM: R-1-H, Single Family Residential District
TO REZONE TO: IND, Industrial District
DATE OF HEARING: Wednesday, August 16, 1995
TIME OF HEARING: 7:30 p.m.
PLACE OF HEARING: Plymouth Township Hall, 42350 Ann Arbor Road

NOTICE IS HEREBY GIVEN that the Planning Commission of Plymouth Charter Township has received a petition to rezone the following described property from R-1-H, Single Family Residential District, 25.68 acres, more or less, to IND, Industrial District. Application No. 1329

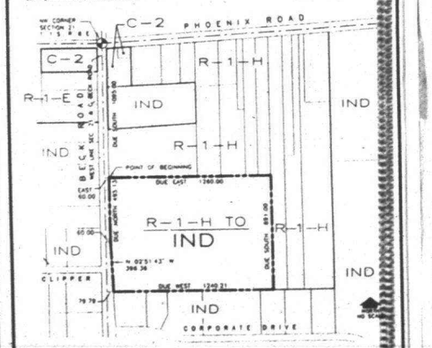

LEGAL DESCRIPTION:
A part of the Northwest ¼ of Section 21, Town 1 South, Range 8 East, Plymouth Township, Wayne County, Michigan; more particularly described as commencing at the Northwest Corner of said Section 21; thence Due South, 1095.00 feet along the West line of said Section 21 and the centerline of Beck Road; thence Due East 60.00 feet, to the Easterly right-of-way of said Beck Road and the point of beginning; thence continuing Due East, 1260.00 feet; thence Due South 891.00 feet; thence Due West, 1240.21 feet, to the Easterly right-of-way of said Beck Road (said point located 79.79 feet Easterly of the West line of said Section 21); thence North 05°31'43" West, 396.36 feet, along the Easterly right-of-way of said Beck Road (to a point located 60.00 feet Easterly of the West line of said Section 21); thence Due North, 495.15 feet, along the Easterly right-of-way of said Beck Road and 60.00 feet East of and parallel to the West line of said Section 21, to the point of beginning. All of the above containing 25.683 Acres. All of the above being subject to easements, restrictions, and right-of-ways of record.

ORDINANCE NO. 88 ____
AMENDED ZONING MAP NO. 79
PLYMOUTH CHARTER TOWNSHIP
WAYNE COUNTY, MICHIGAN
ADOPTED BY THE TOWNSHIP BOARD OF TRUSTEES ON ____
EFFECTIVE DATE ____

NOTICE IS FURTHER GIVEN that the proposed amendment to the map, as printed, may be examined at the Plymouth Township Hall, Community Development Department, during regular business hours, 8:00 a.m. to 4:30 p.m. Written comments will be received prior to the meeting.

The application review, meeting and address for written comment is: Plymouth Charter Township, Community Development Department, 42350 Ann Arbor Road, Plymouth, Michigan 48170. Telephone No. 453-3840, ext. 299.

At the public hearing, the Planning Commission may recommend rezoning of the property to any use allowable under the provisions of the Plymouth Township Zoning Ordinance No. 83.

PLEASE TAKE NOTE: The Charter Township of Plymouth will provide necessary reasonable auxiliary aids and services, such as signers for the hearing impaired and audio tapes of printed materials being considered at all Township Meetings, to individuals with disabilities at the Meetings/Hearings upon one week notice to the Charter Township of Plymouth by writing or calling the following: Catherine A. Brandtner, ADA Coordinator, 42350 Ann Arbor Road, Plymouth, Michigan 48170. Phone number: (313) 453-3840 x 302.
TDD users: 1-800-649-3777. (Michigan Relay Service)

DONALD SPROGELL, Secretary
Planning Commission

Publish: July 24, and August 10, 1995

1954 PA 188 PROCEEDINGS
NOTICE OF SPECIAL ASSESSMENT HEARING
Charter Township of Plymouth
Wayne County, Michigan

TO THE RESIDENTS AND PROPERTY OWNERS OF THE CHARTER TOWNSHIP OF PLYMOUTH, WAYNE COUNTY, MICHIGAN, AND ANY OTHER INTERESTED PERSONS:

PLEASE TAKE NOTICE that as a result of petitions of property owners within the Township signed by the record owners of land whose front footage constitutes more than 50% of the total front footage of the hereinafter described Special Assessment Distrivct and the Township Board of the Charter Township of Plymouth proposes road paving improvements on Gold Arbor and Southworth Roads and to create a Special Assessment for the recovery of the cost thereof by Special Assessment against the properties benefitted therein.

Notice is hereby given to all persons interested that the Board of Trustees of the Charter Township of Plymouth has tentatively declared its intention to make the hereinafter described improvement:

The project consists of approximately 5,000 feet of existing gravel road along Gold Arbor and Southworth Roads north of Ann Arbor Road to be paved with bituminous concrete. The project commences at the north right-of-way line of Ann Arbor Road and proceeds northward along Gold Arbor Road approximately 2500 feet to the south right-of-way line of Ann Arbor Trail. Also along Southworth Road from the North right-of-way line of Ann Arbor Road northward approximately 2500 feet to the south right-of-way line of Ann Arbor Trail.

That is has further been tentatively determined that the following described lots and parcels of land will specially benefit from said improvement and will constitute a Special Assessment District against which the cost of said improvement shall be assessed:

The project area encompasses Lots 2,3,6,7,9 through 29,31,32,34 through 75,77,78 and Lots 80 through 100, inclusive, of Tomlinson Estates Subdivision and recorded in Liber 67 Page 32 of Plats, Wayne County Records.

PLEASE TAKE FURTHER NOTICE that the Board of Trustees of the Charter Township of Plymouth shall meet on August 22, 1995 at 7:30 p.m. at the Township Hall in the Township of Plymouth located at 42350 Ann Arbor Road, Plymouth, Michigan 48170 for the purpose of reviewing said proposed Special Assessment District, and hearing objections to the improvement, creation of the Special Assessment District, and the Assessment thereon. All persons may then and there appear and make any objections they may have to such improvement and assessment. Appearance and protest at the hearing is required in order to appeal the amount, if any, of the special assessment to the state tax tribunal. An owner or party in interest or agent thereof, may appear in person at the hearing, or may file an appearance or protest by letter. All parties or agents appearing in person at the hearing or purposes of protest should request the appearance be entered into the record of the meeting.

PLEASE TAKE FURTHER NOTICE that the plans, specifications, estimate of cost and recommendations of the engineer for said proposed Special Assessment District have been filed with the Township and are available for public examination at the office of the Township Clerk. The estimate of costs of such construction is in the approximate amount of $212,600.00.

PLEASE TAKE FURTHER NOTICE that periodic redetermination of cost for the proposed Special Assessment District may be necessary and may be made without further notice to the record owners or parties in interest in the property.

MARILYN MASSENGILL, Clerk
Charter Township of Plymouth
42350 Ann Arbor Road
Plymouth, Michigan 48170
(313) 453-3840

Publish: August 10, 1995

CANTON TOWNSHIP PLANNING COMMISSION
CHARTER TOWNSHIP OF CANTON
NOTICE OF PUBLIC HEARING

PROPOSED AMENDMENT TO THE ZONING ORDINANCE OF THE CHARTER TOWNSHIP OF CANTON, WAYNE COUNTY, MICHIGAN.

NOTICE IS HEREBY GIVEN pursuant to Act 184 of the Public Acts of 1943 of the State of Michigan, as amended, and pursuant to the Zoning Ordinance of the Charter Township of Canton that the Planning Commission of the Charter Township of Canton will hold a Public Hearing on Monday, August 21, 1995, at the Canton Township Administration Building, 1150 S. Canton Center Road, at 7:00 p.m. on the following proposed amendments to the Zoning Ordinance.

CONSIDER THE REQUEST TO ESTABLISH A PLANNED DEVELOPMENT DISTRICT (PDD) AS PERMITTED IN SECTION 27.04 OF THE ZONING ORDINANCE INCLUSIVE OF PARCELS 111 99 0001 000, 110 99 0003 001, 110 99 0003 002, 110 99 0004 000, 111 99 0005 000 and 111 99 0006 000. THE PROPERTY IS LOCATED NORTH OF GEDDES ROAD EAST OF BECK ROAD.

THIS IS THE SECOND PUBLIC HEARING BY THE PLANNING COMMISSION FOR THE PROPOSED LOWER RIVER ROUGE PLANNED DEVELOPMENT DISTRICT.

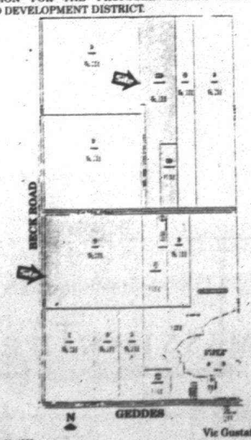

Vic Gustafson, Chairman

Publish: Aug 10, 1995

When we say we screen our doctors, it's not a slogan and it's not just some routine examination, either. This is a procedure we take very seriously. After all, your health is at stake here. So, before any doctors become Blue Care Network doctors, before they ever examine one single patient, they must first survive a very detailed examination themselves.

Here's what it takes. First, all doctors (personal care physicians and specialists) are reviewed against very specific written criteria. (Quality of care is what we're measuring here.) In addition, an on-site inspection is conducted by specially trained staff and results are reviewed by Blue Care Network doctors in the area.

Patient satisfaction surveys are conducted by a professional, independent research company. Here, we ask patients to evaluate their doctor's technical skills as well as the basic level of service and care.

And, Blue Care Network works with its personal care physicians to ensure that quality standards are met.

Finally, Blue Care Network itself is reviewed for quality by a national industry watchdog association.

Oh, and after all these standards have been met, the doctors selected have the pleasure

Our doctors go through a screening process that's so detailed, it puts them on the other end of the microscope. For a change.

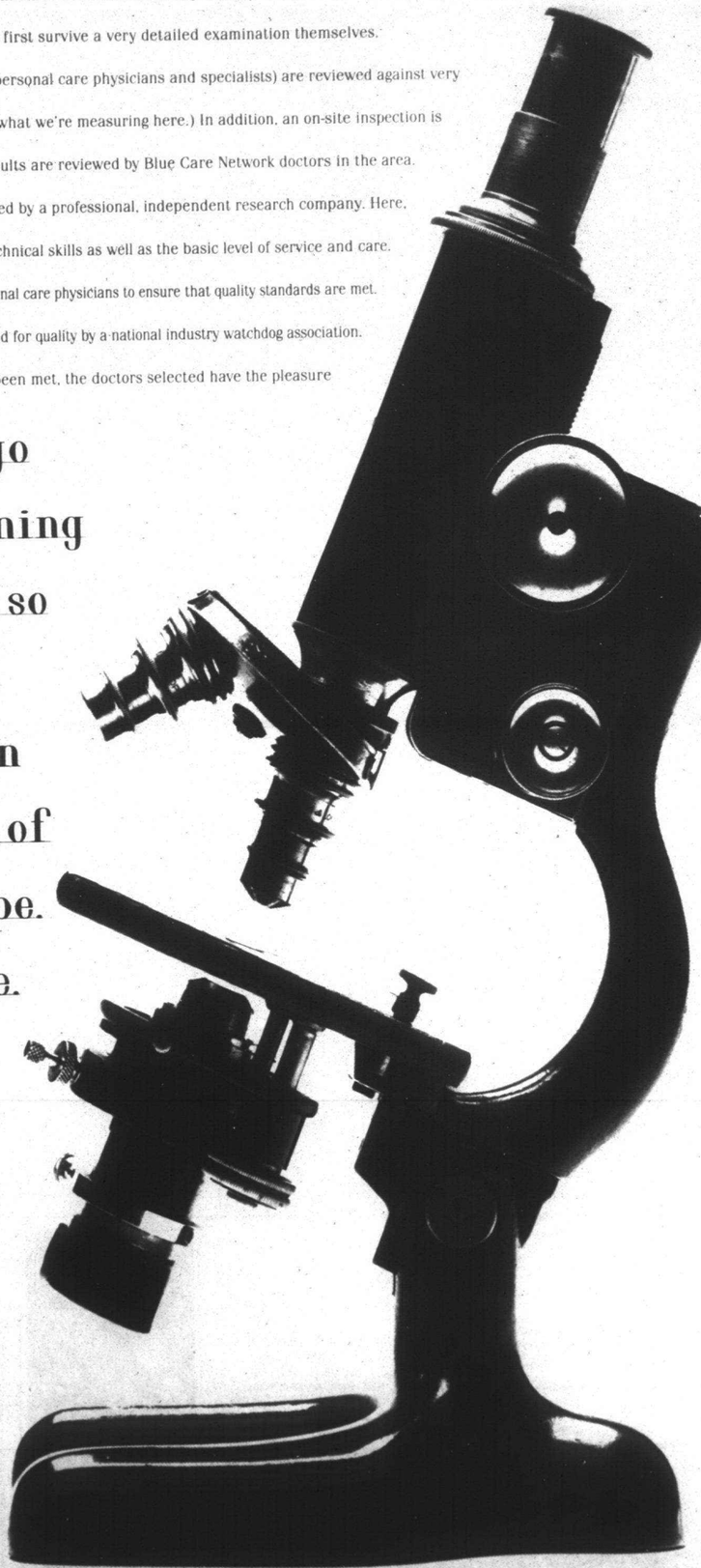

of going through this process all over again every two years for as long as they're with us.

Now, that is a tall order to fill. But if we're going to take the guesswork out of selecting a doctor, we should try our hardest to provide you with a sizable list of quality personal care physicians and specialists. It's as simple as that.

Blue Care Network
We screen our doctors so you get better choices.

All Blue Care Network HMOs are independent licensees of the Blue Cross and Blue Shield Association.

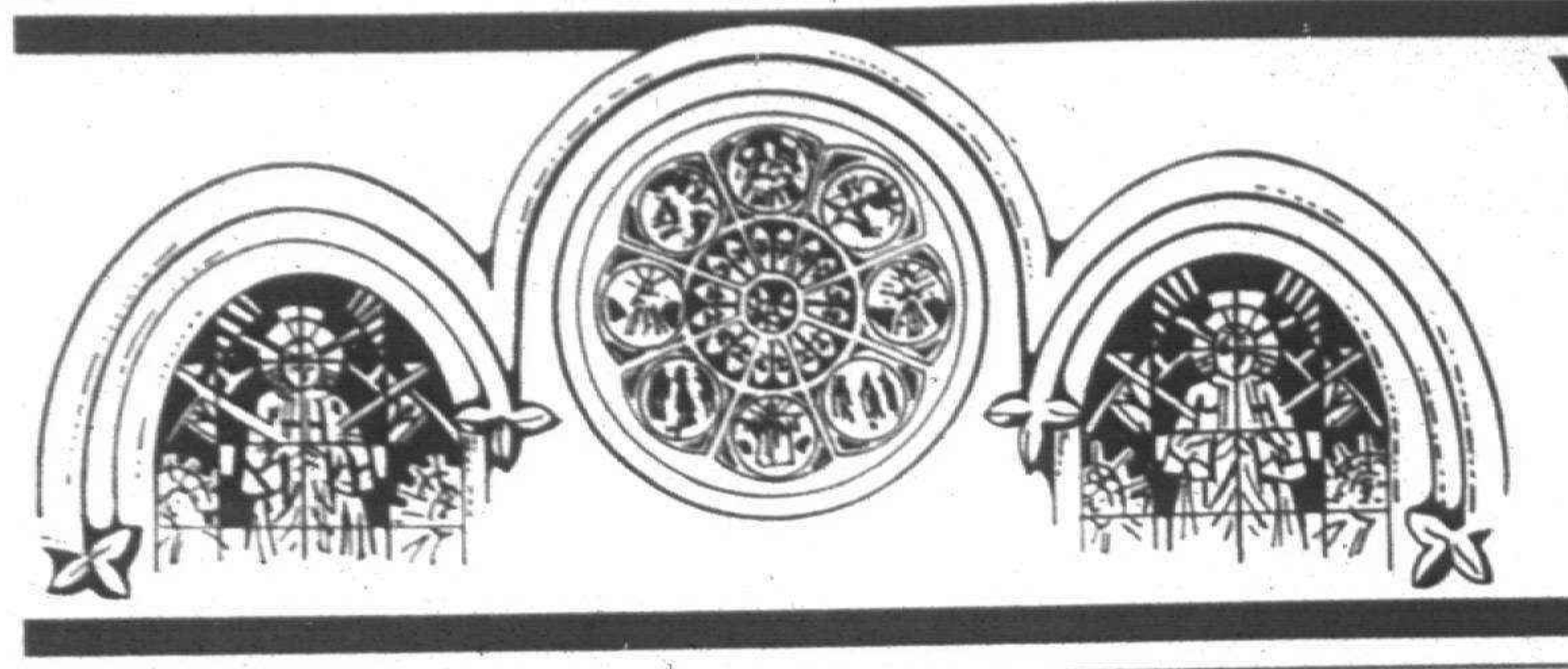

Your Invitation to Worship

Mail Copy To: **OBSERVER & ECCENTRIC NEWSPAPERS**
36251 Schoolcraft, Livonia 48150

FOR CHURCH PAGE COPY CHANGES OR INFORMATION ON ADVERTISING IN THIS DIRECTORY
PLEASE CALL: LINDA RIGDON AT 953-2161

BAPTIST

INDEPENDENT BAPTIST BIBLE FELLOWSHIP
BETHEL BAPTIST TEMPLE
29475 W. Six Mile, Livonia
525-3664 or 261-9276
YOUTH AWANA CLUBS



H.L. Petty
Pastor

Sunday School 10:00 A.M.
Morning Worship 11:00 A.M.
Evening Worship 6:00 P.M.
Wed. Family Hour 7:30 P.M.

August 13th
11:00 a.m. "Death! What Is It?"
6:00 p.m. "The Presentation of the Revelation"

"A Church That's Concerned About People"

REDFORD BAPTIST CHURCH
25295 Grand River Avenue at 7 Mile Road
Redford, Michigan • 533-2300
Sunday Worship 9:30 A.M. Church School 10:45 A.M.
Midweek Family Program, Wednesdays 5:45 P.M.
August 13th
"Second Mile Christian"
Dr. Philip Nofsinger
Pastor Herbert Dominguez
Minister for Children: Sharon Soop
Director of Music: Donna Gleason

EPISCOPAL

ST. ANDREW'S EPISCOPAL CHURCH
16360 Hubbard Road
Livonia, Michigan 48154
421-8451

Mon-Fri. 9:30 A.M. Holy Eucharist
Wednesday 6:00 P.M. Dinner & Classes
Saturday 5:00 P.M. Holy Eucharist

Sunday 7:45 & 10 A.M. Holy Eucharist
10:00 A.M. Christian Education for all ages
Sunday Morning - Nursery Care Available

The Rev. Robert Clapp, Rector

Every knee shall bow and every tongue confess that Jesus Christ is Lord. Phil. 2:11

Clip and Save
This coupon good for a personal family visit to:
ALL SAINTS CHURCH
Tonda Elementary School
46501 Warren Rd.
Canton, MI 48187
SUNDAY SERVICE: 10:00 AM
CHRISTIAN ED.: 11:00 AM
Phone: (313) 207-1817
The Rev. Steven R. Rottgers, Vicar

EPISCOPAL CHURCH of the HOLY SPIRIT
9083 Newburgh Road • Livonia • 591-0211
The Rev. Emery F. Gravelle, Vicar
The Rev. Margaret Haas, Assistant
Summer Schedule:
8:00 a.m. Holy Eucharist
9:30 a.m. Holy Eucharist & Nursery
A Barrier Free Facility for the Handicapped

CATHOLIC

ST. ANNE'S ROMAN CATHOLIC CHURCH
Society of St. Pius X • Traditional Latin Mass
23310 Joy Road • Redford, Michigan
5 Blocks E. of Telegraph • (313) 534-2121
Priest's Phone (810) 784-9511
Mass Schedule:
First Fri. 7:00 p.m.
First Sat. 9:00 a.m.
Sun. 7:30 a.m. & 10 a.m.
Mon. 11:00 a.m.
Confessions Heard Prior to Each Mass

OUR LADY OF GOOD COUNSEL
1160 Penniman Ave.
Plymouth • 453-0326
Rev. John J. Sullivan
Masses: Mon.-Fri. 9:00 A.M., Sat. 5:00 P.M.
Sunday 8:00, 10:00 A.M. and 12:00 P.M.

RESURRECTION CATHOLIC CHURCH
48755 Warren Rd., Canton, Michigan 48187
451-0444
REV. RICHARD A. PERFETTO
Weekday Masses
Tuesday & Friday 8:30 a.m.
Saturday - 5:30 p.m. (Summer Schedule)
Sunday - 8:30 & 10:30 a.m.

CHURCHES OF CHRIST

CHRISTADELPHIANS
Sunday
Memorial Service 10:00 A.M.
Bible Class
Wednesdays 8:00 P.M.
36516 Parkdale, Livonia • 425-7610

MEMORIAL CHURCH OF CHRIST
(Christian Church)
35475 Five Mile Rd. 464-6722
MARK McGILVREY, Minister
Tim Cole, Associate Minister
Paul Rumbton, Youth Minister
BIBLE SCHOOL (All ages) 9:30 A.M. & 10:45 A.M.
Morning Worship - 9:30 & 10:45 A.M.
Adult Worship & Youth Groups 6:30 P.M.

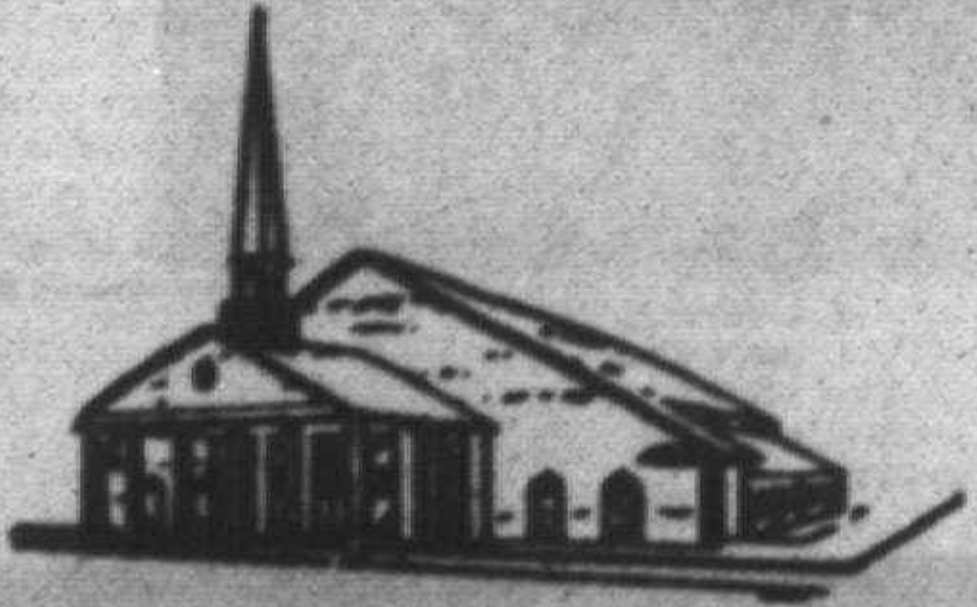

LUTHERAN CHURCH MISSOURI SYNOD

CHRIST OUR SAVIOR LUTHERAN CHURCH
14175 Farmington Rd. (Just N. of I-96) • Livonia
Church • 522-6830 School/Day Care • 513-8413
Rev. Luther A. Werth, Pastor
Sunday Worship 8:30 & 11:00 A.M.
Sunday School & Bible Class 9:45 A.M.
"Sharing the Love of Christ"
Preschool, Kindergarten, Day Care

ST. MATTHEW LUTHERAN
Church & School 5885 Venoy
1 Blk. N. of Ford Rd., Westland 425-0260
Divine Worship 8 & 11:00 A.M.
Bible Class & SS 9:30 A.M.
Monday Evening Service 7:30 P.M.
Ralph Fischer, Pastor
Gary D. Headapohl, Associate Pastor

GRACE LUTHERAN CHURCH MISSOURI SYNOD
25630 GRAND RIVER at BEECH DALY
532-2266 REDFORD TWP.
Worship Service
9:15 & 11:00 A.M.
Sunday School
9:15 & 11:00 A.M.
Nursery Provided
Rev. Victor F. Halboth, Pastor
Rev. Timothy Halboth, Assoc. Pastor

Risen Christ Lutheran
46250 Ann Arbor Road
(1 Mile West of Sheldon)
Plymouth • 453-5252
Worship Service 8:30 & 11:00 A.M.
Family Sunday School 9:45 A.M.
K. M. Mehrl, Pastor
Hugh McMartin, Lay Minister

HOSANNA-TABOR LUTHERAN CHURCH & SCHOOL
9600 Leverne • So. Redford • 937-2424
Rev. Glenn Kopper, Rev. Lawrence Witto
WORSHIP WITH US
Sunday Morning 10:00 A.M.
Adult Bible Class 9:00 A.M.
Christian School: Pre-School-8th Grade
Mrs. Pat Sadler 937-2233

ST. PAUL'S LUTHERAN CHURCH & SCHOOL
20805 Middlebelt
Farmington Hills, Mich.
WORSHIP SERVICES
Saturday Evening 6 p.m.
Sunday Morning 9:15 a.m.
Bible Class & Sunday School 10:45
Pastor Ralph E. Unger • 474-0675

EVANGELICAL LUTHERAN CHURCH IN AMERICA

Timothy Lutheran Church
8820 Wayne Rd.
(Between Ann Arbor Trail & Joy Road)
Livonia • 427-2290
Family Worship 9:30 a.m.
Rev. Mary T. Olivanti, Pastor
261-0766

New Life Lutheran Church
Sunday Worship 9 a.m.
at the Masonic Temple on the square in downtown Plymouth
730 Penniman
Pastor-Developer Ken Roberts
313/459-8181

LUTHERAN CHURCH WISCONSIN SYNOD

Lola Park Ev. Lutheran Church
14750 Kinloch
Redford Twp.
532-8655
Pastor Gregory Gibbons
SUMMER WORSHIP SERVICES
8:30 & 10:00 A.M.
WED. EVENING WORSHIP 7:15 P.M.
The Summer Sermon Series will focus on the 10 Commandments
WCAR 1090 SUNDAY 10:30 A.M.

St. Paul's Evangelical Lutheran Church
17810 Farmington Road • Livonia
(313) 261-1360
Sunday Worship 8:30 & 10:00 A.M.
Monday Evening 7:00 P.M.

APOSTOLIC LUTHERAN

FIRST APOSTOLIC LUTHERAN CHURCH
26325 Halstead Road at 11 Mile
Farmington Hills, Michigan
Services Every Sunday at 10:30 A.M.
Also, 1st & 3rd Sunday at 7:00 P.M.
Sunday School - 9:15 A.M.
Bible Class - Tuesday 7:30 P.M.
Song Services - Last Sunday of Month 7:00 P.M.

EVANGELICAL CONVENANT

Faith Covenant Church
Making Faith a Way of Life
Sunday School for All Ages
10:45 A.M.
Sunday Worship
9:30 a.m.
35415 W. 14 Mile Road (at Drake Road)
Farmington Hills
810-661-9191
Rev. Donn Engebretson • Rev. David Noreen

Worship Together

SEVENTH DAY ADVENTIST

PLYMOUTH SEVENTH DAY ADVENTIST CHURCH & SUPERIOR ADVENTIST ACADEMY Grades 1-8
4295 Napier Road • Plymouth
WORSHIP SERVICES
SATURDAY: Sabbath School 9:15 a.m.
Divine Worship 11 a.m.-12 p.m.
Pastor Jason N. Prest (313) 981-2217
School 459-8222

PENTECOSTAL

FULL GOSPEL CHURCH OF PLYMOUTH
291 E. SPRING ST.
2 Blocks N. of Main - 2 Blocks E. of Mill
SUNDAY: Bible School 10:00 A.M., Worship 11:00 A.M. AND 6:00 P.M. (Nursery Provided in A.M.)
WEDNESDAY: Bible Study - 7:00 P.M. (Classes for all ages)
Pastor Frank Howard - Ch. 453-0323

The UNITED PENTECOSTAL CHURCH
6500 N. Wayne Rd.
between Ford & Warren
Westland
(313) 326-7000
Sundays 2:00 - Thursdays 7:00

NON-DENOMINATIONAL

CHRISTIAN HARMONY MINISTRIES
24230 West McNichols
2 Blocks West of Telegraph
Sunday Morning Worship 10:30 a.m.
Wednesday Bible Study 7:00 p.m.
Friday Praise and Worship 7:00 p.m.
Pastor Donna Lach 532-1000

ASSEMBLIES OF GOD

Brightmoor Tabernacle
Assemblies of God • Calvin C. Ratz, pastor
26555 Franklin Rd., Southfield, MI (I-696 & Telegraph • West of Holiday Inn) • 352-6200
9:15 a.m. Family Sunday School Hour • Wednesday 7:00 p.m. "Family Night"
10:30 a.m. *Pastor Calvin Ratz begins a series on Joseph*
6:30 p.m. *Rev. Randy Williamson*

CHRISTIAN SCIENCE

First Church of Christ, Scientist, Plymouth
1100 W. Ann Arbor Trail, Plymouth, MI
Sunday Service 10:30 a.m.
Sunday School 10:30 a.m.
Wed. Evening Testimony Meeting 7:30 p.m.
Reading Room - 445 S. Harvey, Plymouth
Open M-S 10 a.m.-5 p.m., Thurs. 7-9 p.m.
453-1676

ASSEMBLIES OF GOD

The Answer to Life isn't in the Stars, It's in the Son.
TRI-CITY CHRISTIAN CENTER
MICHIGAN AVE & HANNAN RD
1 LIGHT EAST OF I-275
SUN 8:15A, 11:00A, 6:00P

EVANGELICAL PRESBYTERIAN

TRINITY PRESBYTERIAN CHURCH
10101 W. Ann Arbor Rd., Plymouth
5 Miles W. of Sheldon Rd.
From M-14 take Gottfredson Rd. South
Worship Services
8:15 a.m. Prayer & Praise Service
11:00 a.m. Traditional Service
SUNDAY SCHOOL FOR ALL AGES
9:30 A.M.
Dr. Wm. C. Moore - Pastor
Rev. Wm. Branham - Associate Pastor
Nursery Provided
Phone 459-9550

Ward Presbyterian Church
17000 Farmington Road
Livonia 422-1150
Worship Services
Sunday School
8:00, 9:15, 10:45 A.M. and 12:05 P.M.
Evening Service 7:00 P.M.
Nursery Provided
Shuttle Service
Service Broadcast 11:00 A.M. WUFL-AM 1030

CHURCHES OF THE NAZARENE

PLYMOUTH CHURCH OF THE NAZARENE
45801 W. Ann Arbor Road • (313) 453-1525
Sun. BIBLE STUDY & WORSHIP - 9:45 A.M. & 11:00 A.M.
Sunday Evening - 6:00 p.m.
Ladies' Ministries - Tues. 9:30 A.M.
FAMILY NIGHT - Wed. 7:00 P.M.
Arthur C. Magnuson, Pastor
NEW HORIZONS FOR CHILDREN: 455-3196

UNITED CHURCH OF CHRIST

NATIVITY UNITED CHURCH OF CHRIST
9435 Henry Ruff at West Chicago
Livonia 48150 • 421-5406
Rev. Donald Lintelman, Pastor
SUMMER SCHEDULE
9:30 a.m. Church School & Worship
Nursery Care Available
-WELCOME-

PRESBYTERIAN (U.S.A)

Worship Together

Rosedale Gardens Presbyterian Church (USA)
9601 Hubbard at W. Chicago, Livonia, MI
(between Merriman & Farmington Rds.)
(313) 422-0494
Worship Service & Sunday School
9:30 a.m.
All ages including nursery care
Rev. Richard Peters, Pastor
Rev. Ruth Billington, Associate Pastor
Full Music Program
Chancel, Youth, Cherub Choirs & Handbell Ringers
Fellowship
Women's, Men's, Youth, Couples, Young Adult and Kids Club

ST. TIMOTHY CHURCH
16700 Newburgh Road
Livonia • 464-8844
Sunday School 9:00 a.m. All Ages
Family Worship 10:00 a.m.
August 13th
"Choosing What is Better"
Rev. Janet Noble
Rev. Janet Noble, Pastor
A Creative Christ Centered Congregation

FIRST PRESBYTERIAN CHURCH
Main & Church • (313) 453-6464
PLYMOUTH
Services at 8:30 & 10:00 A.M.
Nursery Provided
Dr. James Skimins, Senior Minister
Leland L. Seese, Jr., Associate Minister
Philip Rodgers Magee - Minister Emeritus
Accessible to All

GENEVA PRESBYTERIAN CHURCH (U.S.A.)
5835 Sheldon Rd., Canton
(313) 459-0013
Sunday Worship & Church School
10:00 a.m.
Education For All Ages
Childcare Provided • Handicapped Accessible
Resources for Hearing and Sight Impaired

INTER-DENOMINATIONAL

AGAPE CHRISTIAN CENTER
"A PRACTICAL CHURCH ON THE MOVE"
41550 Ann Arbor Trail* Plymouth, MI 48170-0955* (313)459-6240
NEW - SATURDAY NIGHT AT AGAPE-5:30 P.M.
Sunday School - 9:00 a.m.
Sunday Worship -10:15 a.m.
Wednesday - Family Night - 7:00
Take Note
Pastor Mark S. Moore
Agape Christian Academy - K through 12

UNITED METHODIST

NARDIN PARK UNITED METHODIST CHURCH
29887 West Eleven Mile Road
Just West of Middlebelt
476-8860
Farmington Hills
Summer Worship 8:30 & 10:00 A.M.
Church School 10:00 A.M.
Nursery Available All Services
August 13th
"While You're Passing Thru"
Pastor Richard A. Peacock preaching
10:00 service is signed
Pastor Richard A. Peacock
Pastor Karen B. Poole
Rev. Robert Bough

ST. MATTHEW'S UNITED METHODIST
30900 Six Mile Rd. (Bet. Merriman & Middlebelt)
Chuck Sonquist, Pastor
10:00 A.M. Worship & Church School
11:15 A.M. Adult Study Classes
Nursery Provided • 422-6038

Clarenceville United Methodist
20300 Middlebelt Rd. • Livonia
474-3444
Rev. Jean Love
Worship Services
8:45 & 11:15 AM, 6:00 PM
Nursery Provided
Church School - 10:05 AM

NEWBURG UNITED METHODIST CHURCH
36500 Ann Arbor Trail
422-0149
Worship Services & Sunday School
8:30 & 10:00 a.m.
August 13th
"But What About Him?"
Rev. Edward C. Coley preaching
Pastors:
Dr. Gilson M. Miller
Rev. Melanie L. Carey

ALDERSGATE UNITED METHODIST CHURCH
(Redford Twp.)
10000 BEECH DALY ROAD
Between Plymouth and West Chicago
Redford, MI 48239 937-3170
Worship 8:00 & 10:00 A.M.
Childrens Sunday School (thru 5 years) 10:00 A.M.
Informal Chapel Worship Sat. 5:00 p.m.
August 13th
"Parable of the Persistent Widow"
Pastors Bob & Diana Goudie

RELIGION CALENDAR

Items for the religion calendar should be submitted no later than noon Friday for the next Thursday's issue.

■ YARD SALE
The Episcopal Church Women's group will hold a yard sale 9 a.m. to 4 p.m. Thursday through Saturday, Aug. 10-12, at St. Elizabeth's Episcopal Church, 26431 W. Chicago Road, between Inkster and Beech Daly roads, Redford.

■ GARAGE SALE
St. James Presbyterian Church will have a garage and bake sale 9 a.m. to 3 p.m. Thursday through Saturday, Aug. 10-12, at the church, 25350 W. Six Mile, Redford. For more information, call the church at (313) 534-7730.

■ PRAYER VIGIL
A prayer vigil for justice and peace at the Detroit Newspapers will be held 6-7 p.m. Thursday, Aug. 10, at the Center for Advanced Technology Auditorium of Focus:HOPE, 1400 Oakman Blvd., Detroit. The vigil is sponsored by Concerned Religious Leaders. For more information, call the Rev. Norman Thomas or the Rev. Harry Cook at (313) 869-1314.

■ SINGLE POINT
Single Point Ministries of Ward Presbyterian Church will host Talk It Over at 7:30 p.m. Friday, Aug. 11. Dennis Colby will talk about date rape, while Diane Pele will speak on "Victim Thinking" at 7:30 p.m. Friday, Aug. 25.

Coming Friday, Sept. 1, will be Single Point's new Friday Night Live, featuring the comedy team of CPR from Calvary Church in Grand Rapids. The free show will be at 8 p.m. in Knox Hall, with dinner (cost $5) available first come-first served at 6:30 p.m.

The church is at 17000 Farmington at Six Mile, Livonia. For more information, call (313) 422-1854.

■ FLEA MARKET
Rice Memorial United Methodist Church will have its annual fall flea market 9 a.m. to 4 p.m. Saturday, Aug. 12, at the church, 20601 Beech Daly at Eight Mile, Redford. There will be a food concession and bake sale. For more information, call John E. Frith at (313) 537-7865 or the church office at (313) 534-4907.

■ HEALTH SEMINAR
Better Living Seminars will present "Biblical Principles for Total Health" 2-6 p.m. Sunday, Aug. 13, at the Plymouth Seventh-day Adventist Church, 4295 Napier Road, between Ann Arbor and Warren roads. The seminar will provide sound methods for managing stress and show how atitudes and emotions affect the system and the ancient methods for prevention of cancer and heart disease. A vegetarian meal at 5 p.m. will close out the seminar. A donation is requested and to register, call (313) 531-2179.

■ RADIO SHOWS
The radio series "What is this Christian Science and who are these Christian Scientists?" is being broadcast at 9:30 a.m. Sundays on WAAM-AM 1600. Topics include "How does Christian Science healing come about?" on Aug. 13, "What is it like to trust the health of your children to God alone?" on Aug. 20 and "What about women in the Christian Science church?" on Aug. 27. The series also can be heard at 8:30 a.m. Sundays on CKLW-AM 800. The series is produced by the Christian Science Committee on Publication for Michigan and sponsored by local Christian Science churches. For more information, call (800) 886-1212.

■ VIDEO SERIES
Memorial Church of Christ in Livonia is offering a 6:30 p.m. Sunday service video series, "America's Godly Heritage," throughout the month of August; and a college Bible study course 7-9 p.m. Tuesdays at the church at 35474 Five Mile, Livonia. For more information, call (313) 464-6722.

■ WOMEN'S AGLOW
Mary Ruth Lee will be the guest speaker when Farmington Chapter of Women's Aglow Fellowship meets at 7 p.m. Monday, Aug. 14, at the Farmington Hills Library, 32737 W. 12 Mile.

See RELIGION, 22A

VACATION BIBLE SCHOOL

Announcements about vacation Bible schools can be submitted in writing to Sue Mason at The Observer Newspapers, 36251 Schoolcraft, Livonia 48150. For more information, call (313) 953-2131.

■ STARK ROAD GOSPEL
Stark Road Gospel Hall is having its vacation Bible school 10 a.m. to noon through Aug. 11 at the church, 9280 Stark Road, Livonia. The school's theme is "Special Days of the Bible" and is for children ages 5-15. There will be stories, singing and crafts. For more information, call (313) 525-4183 or (313) 425-4910

■ KIRK OF OUR SAVIOR
Kirk of Our Savior will have its vacation Bible school 6:30-8:30 p.m. Aug. 14-18 at the church, 36660 Cherry Hill, Westland. Youngsters will discover Jesus in the Bible by following clues to become "God's Special Agents." There will also be games, music and snacks. For more information, call (313) 728-1088.

■ CHURCH OF GOD
The Church of God of Prophecy will have its vacation Bible school 6-9 p.m. Aug. 14-18 at the church, 28653 Pardo St., Garden City. The theme will be "Jesus' Kids, Totally His" and will feature young Bible heroes in service. Each lesson will teach children how to be hero in service for Jesus. For more information, call Sister Nellie Jackson at (313) 843-3332 or Sister Linda Draper at (313) 728-39009.

■ GOOD SHEPHERD
Good Shepherd Lutheran Church's vacation Bible school will take place Aug. 14-18 under the theme "Awesome Adventure: God's Amazing Deeds." Stories to be studied include Noah and the flood, Daniel in the lion's den, Jesus' resurrection and the call of Saul. Crafts, games, song time, and snacks are included every day. The church is at 26212 W. Six Mile, Redford.

Family Birthing Center of Providence Hospital...
Often imitated - never duplicated.



Many places claim to be birthing centers, but the Family Birthing Center of Providence Hospital has the credentials, It is the only center in Michigan accredited by The Commission for Accreditation of Freestanding Birth Centers, A division of the National Association of Childbearing Centers,

The Family Birthing Center is a unique alternative for childbearing families. The staff is committed to providing each family with a birth experience which meets their individual needs in a safe environment. Our philosophy is based on the belief that birth is a normal process, and routine medical intervention is not needed for most labors and births. We provide a partnership with families that encourages education, participation in decision making and more control over the birth experience, Extended families, including siblings, can participate in the birth event, and mothers and babies are not separated after birth. Your care may be provided by an obstetrician, family practice physician or certified nurse midwife with privileges at Providence Hospital.

In addition to our home-like atmosphere, the Family Birthing Center offers the safety of nearby Providence Hospital with its quality high-risk services in case of a problem.

We offer a comprehensive program of childbirth education, including your choice of normal birth or Christian birth classes, breast feeding education and support, preparation for early discharge and sibling classes.. Our services also include one-to-one nursing care, early discharge with extensive follow-up and a home visit by one of our nurses. Homemaker assistance is also available as part of our program.

We are located in the Fisher Center attached to Providence on Nine Mile Road in Southfield, Come visit us and see for yourself. We want to help make the birth of your child the personal experience it should be. There is a difference.

MISSION HEALTH
PROVIDENCE HOSPITAL AND MEDICAL CENTERS
Family Birthing Center
16001 West Nine Mile Road
Fisher Center
Southfield, Michigan 48075
(810) 424-3919

Sponsored by Daughters of Charity National Health System, Inc. and Mercy Health Services

SIZZLIN' SUMMER SALE
Gift Certificates Available
• Olszewski Miniatures • Golden Memories by Lladro • Russ Trolls • Crystal • Raikes Bears • Anri Wood Carvings • Mary Moo Moo • Calico Kittens • Plush Toys • Hummels • Cherished Teddies • Precious Moments • Dolls • Pewter • Music Boxes • Miniature Bulova Clocks • Lilliput Lanes Cottages • Annalee • Handmade Curios & Doll Furniture • Wooden Boxes
Custom Printed Invitations
Viking Collectibles, Inc.
30175 Ford Rd. Between Middlebelt & Merriman Rds. 421-5754
August Hours Mon. - Fri. 10-5 Sat. 10-12

MICHIGAN DEKHOCKEY CENTER
45109 Michigan Ave. • Canton • 2.2 Miles W. of I-275
NOW REGISTERING FOR FALL LEAGUES!
Put on your tennis shoes and join the fast paced, outdoor excitement of
DEKHOCKEY!
Street hockey played on an all-weather surface with all the look and enjoyment of ice hockey.
All sign-ups will get:
• 10 games plus practices & playoffs
• Referees, game balls, T-shirt
• Trophies for league champs and runners-up
Family rates available
(Coaches & Referees are needed)
A league for everyone...ages 4 & up
Weekend On-Site Registration 10 a.m.-4 p.m.
Aug. 19-20, 26-27 and Sept. 9-10
Play Your Best, Be Your Best, Take the Challenge!
Toll Free...1-800-335-4254
Local...313-459-3889
In-line Hockey Leagues also being organized

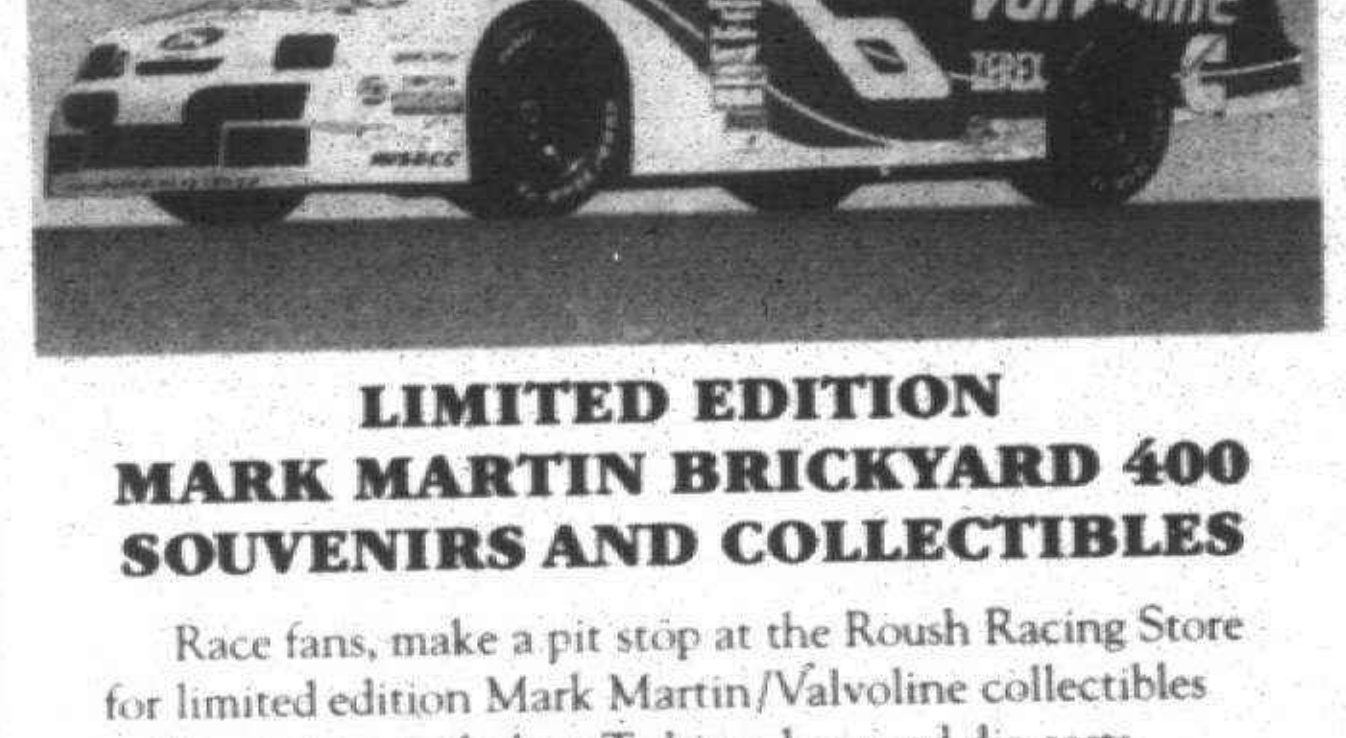

LIMITED EDITION MARK MARTIN BRICKYARD 400 SOUVENIRS AND COLLECTIBLES

Race fans, make a pit stop at the Roush Racing Store for limited edition Mark Martin/Valvoline collectibles and souvenirs including T-shirts, hats and die casts. They'll be going fast just like the #6 Valvoline/Cummins Ford Thunderbird.

You'll find a complete line of NASCAR collectibles, souvenirs and memorabilia, including items from Winston Cup drivers Dale Earnhardt, Jeff Gordon, Rusty Wallace and Ted Musgrave. Roush Racing -- for serious fans!

Hours: Mon. - Wed. 10 - 7, Thurs. - Fri. 10 - 8 & Sat. 10 - 5
Take I-96 to Farmington Rd., exit 174, to 32675 Schoolcraft
Call 313-513-9484

ROUSH RACING

Fresh Summer Color!
FRANK'S®
Frank's Introduces The Flower Carpet Rose! New in the U.S.A.!

HARDY GARDEN MUMS!
ONLY 3.99



FLOWER CARPET ROSE!
ONLY 14.99
"No Spraying, No Dusting, No Pruning. No Kidding."
Prolific bloomer in full sun or partial shade! Disease-resistant! Winter hardy in *every* American climate zone!
"Flower Carpet combines vibrant color and stunning beauty with unheard-of ease for a rose."
"The rose needs *no dusting* and *no spraying*! It's a horticultural breakthrough all gardeners will appreciate!"
Cynthia Fellman, Ph.D., Frank's Horticulturist



LOOK FOR THE PINK POT! Store stock only



Save 50% Specimen Floor Plants ■ 4' to 5' tall Ficus, Peace Lily & others in 12" pots ■ Reg. 39.99
4 for $5 40-lb. Bag of Top Soil ■ For use on lawns, in container gardens and more ■ Reg. 1.49
Save 40% 2-oz. German Statice ■ Great filler for craft and floral projects ■ Reg. 3.29 Sale 1.97
Save 40% 9-ft. Ivy Garland ■ Choice of green or variegated ■ Reg. 3.99 to 4.99
Save 30% Entire Stock of Potpourri ■ Choose from dozens of fragrances ■ Reg. 1.29 to 7.99
Save 25% Every Acrylic Craft Paint ■ Jars, sprays, squeeze bottles, paint pots ■ Reg. 99¢ to 10.99

FRANK'S SuperCrafts
Visit Our Pet Care Departments!
Store Hours: Monday thru Saturday 9am to 9pm, Sunday 10am to 6pm
Sale ends 8-13-95

Writer wants to be where action is

GRAPHOLOGY PROFILES



LORENE GREEN

Dear Lorene, I am a 62-year-old mother and grandmother. I work full time in an office as a personnel supervisor. I often hear complaints about my handwriting and use the age-old excuse, "I should have been a doctor." I also find that I write slower than I can express myself. Can you give me some insight? Thank you in advance.

D.K., Livonia

Here is the handwriting of a very socially oriented woman. Her main focus is on her social life. She embraces life with outstretched arms and wants to live it to the fullest. She may be overly concerned with socializing at the expense of the intellectual.

Our writer is friendly and wants to be where the action is. Usually, she is up on all the latest, whether it be restaurants, fashions, movies, television or gossip. Her enthusiasm often carries others along with her as it is an infectious trait.

This is a master showman who enjoys an audience and knows how to get it. She seeks the limelight as naturally as the sunflower seeks the sun. She rather enjoys making a big impression and having her own way. This is a loquacious woman who is rarely at a loss for words. She can also be quite charming, telling others what they wish to hear. Some people may see her as a social climber. Keeping a secret may be a little difficult for her. Our writer has a strong desire to possess what is important to her. Money, or what it represents, seems to hold such a place.

She can also be possessive of family and friends. She wants to be important to others and when she isn't, a little jealousy may surface.

It seems that our writer is attempting to conceal some unresolved personal problems and can become defensive, if quizzed. When things don't work out to her liking, she may try to manipulate or use excuses to save face. She is not a stranger to rationalizing. In addition, she is sometimes distrustful, and is reluctant "to put all her cards on the table," so to speak.

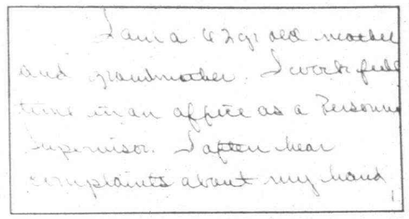

I am a 62yr old mother and grandmother. I work full time in an office as a Personnel Supervisor. I often hear complaints about my hand

Some irritation can be seen in this handwriting. I think it is probably temporary, but cannot be certain without seeing samples written at other times.

This woman has a very good mind. She can comprehend information rapidly. No one needs to furnish lengthy explanations or draw pictures for her.

Her goals appear to be at two different levels. Some are set low and are easily attainable. Others are more challenging.

At times, she may have a little difficulty zeroing in on tasks or projects. But once she gets started she works diligently until her goal is reached.

If you would like your handwriting analyzed in this newspaper, write to Lorene C. Green, a certified graphologist, at 36251 Schoolcraft, Livonia 48150. Please write a few paragraphs about yourself, using a full sheet of white, unlined paper and writing in the first person singular. Age, handedness and signature are all helpful. Objective feedback is welcome.

drapery boutique
3 DAYS ONLY!
THURSDAY • FRIDAY & SATURDAY
WAREHOUSE OUTLET BARGAINS
READY MADE WINDOW TOPPERS 50% OFF
ASSORTED PRINTS DELUXE QUILTED BEDSPREADS $28 $32 $35 ea.
ASSORTED DECO PILLOWS $4 ea.
FIELDCREST 100% COTTON TERRY TOWELS wash $2 ea. hand $4 ea. bath $5 ea.
100% combed cotton towels by fieldcrest cannon
SELECT SOLID OR PRINT COMFORTERS $24 $28 $35 ea.
BATH RUGS $4 $8 $10 ea. & up
ASSORTED AREA RUGS $39 $15 $9 ea.
POLYESTER SLEEP PILLOWS $6 ea.
PERCALE SHEET SETS* $15 $22 $28 $35
Assorted Solid Color Ceramic Bath Accessories $3 ea.
DELUXE QUILTED COMFORTERS BY CROSCILL $48 $58
ALL SALES FINAL
CHAIR PADS $8 ea.
Warehouse Outlet Only!
12119 LeVan between Plymouth Rd. & the Jeffries Freeway
OPEN 10AM-5PM ONLY!
Sale starts Thursday August 10th Thru Saturday August 12th
ASSORTED QUILTED & UN-QUILTED PRINTED PLACEMATS $2 ea.

Boat & Motor
Service & Repair
An Ounce of Prevention is Worth A Pound of Cure
Free Repair Estimates
(313) 421-0766
WESTLAND MARINE
OUR ACHIEVEMENTS YOURS TO SHARE SINCE 1944
8630 N. Middlebelt · Westland

SAY "YES" TO HOSTING A GERMAN HIGH SCHOOL EXCHANGE STUDENT

Be one of the families to host an exchange student from Germany or European country today. Ingmar, Germany likes sports, computers and has many other interest. There are others also waiting. Please call today Eileen, 517-875-4074 your local state representative, or toll free 1-800-SIBLING. American Intercultural Student Exchange, non-profit tax exempt education Foundation!



If It's Special, It Deserves a U.S. Savings Bond.

Give U.S. Savings Bonds. Get them at your bank, and be sure to ask for a gift certificate.

Take Stock in America U.S. SAVINGS BONDS

A public service of this newspaper

IN NEED OF A NEW FURNACE
LENNOX
FREE ESTIMATES
528-1930
UNITED TEMPERATURE
8919 Middlebelt · Livonia

associated supply
"the Scooter Store"
COME & SEE OUR WIDE SELECTION!
3 Wheel Scooters
Wheelchairs
Trunk Lifts
Seat Adaptations
Ramps. Lift Chairs
NEW & USED!
317 E. Fourth St. Royal Oak
1-800-498-2929

THINKING ABOUT... AIR CONDITIONING?
CALL TODAY FOR A FREE ESTIMATE
(810) 476-7022
D&G HEATING & COOLING
19140 Farmington Road • Livonia

DOLL HOUSES
Kits & Assembled Models
For Kids & Collectors
Every little girls dream...
Order now & have a doll house built for the holidays!
Choose from selected doll houses & a variety of colors.
The Doll Hospital & Toy Soldier Shop

At Providence, we know that no two births are exactly alike. That's why we offer so many birthing options. In fact, we're known as "the baby hospital," and it's no wonder. We've delivered more than 200,000 babies through eight generations. And our obstetrical program is one of the largest and best in Michigan.

Choose from a wide range of birthing options at Providence. Our medical staff is committed to listening to and understanding women's needs and wants concerning childbirth. That's why we offer more family-centered birthing options than any other hospital. Giving birth in our *Family Birthing Center*, the only one of its kind in Michigan, is almost like having your baby at home. In our *New Life Center* at Providence in Southfield, 12 comfortable labor/delivery/recovery rooms are a direct response to women's requests for a more homelike atmosphere, backed by personal nursing care and all the high technology a major metropolitan hospital can offer. For those women who may require a cesarean delivery or other medical intervention, we also offer *traditional birthing suites*. Last year we opened an innovative, first-of-its-kind facility for low-risk mothers: the beautiful *New Life Center at Providence Medical Center-Providence Park, Novi*, where women give birth and return home within 24 hours.

Our *maternal-fetal specialists and facilities* provide women with high-risk pregnancies the safest delivery possible. And it's comforting to know that should the need arise, Providence has a level III regional neonatal ICU for ill or premature newborns.

Prenatal and postnatal educational services. At Providence, we're committed to helping families feel capable, before and after birth. That's why we offer health education classes. Expectant mothers and their partners may take advantage of classes such as preparation for childbirth, childbirth refresher, cesarean birth, brothers and sisters, breastfeeding and infant CPR.

Schedule a Providence tour. If you're planning to have a baby, visit Providence and find out about all your options. Ask your doctor about Providence, or call us at 1-800-968-5595 to schedule a tour. To schedule a tour of our Family Birthing Center, call (810) 424-3919. Our friendly and capable staff will be happy to answer your questions.



When it comes to small packages, we deliver.

Providence is proud of its staff members who provide care in obstetrics and gynecology to women in the metro Detroit area.

Gynecology
Eugene Otlewski, MD
Joseph C. Watts, MD
Thad Zwirkowski, MD

Gynecologic Endocrinology & Infertility
Asghar Afsari, MD
Hassan Amirikia, MD
Paul T. Schnatz, MD

Gynecological Oncology
John M. Malone, MD
Vinay K. Malviya, MD

High Risk Obstetrics
William B. Blessed, MD
Federico Mariona, MD
William Michaels, MD
Robert A. Welch, MD

Obstetrics/Gynecology
Mushtak A. Abbou, MD
Korial J. Atty, MD
Mehmet O. Bayram, MD
Danny Benjamin, MD
Joseph Berenholz, MD
Jay Berman, MD
Benita Blanco, MD
Anthony E. Boutt, MD
Judith G. Brysk, MD
Maria Castillo, MD
Catherine Chartier, MD
Stephanie Chun, MD
David J. Clarke, MD
Daniel H. Cohen, MD
Nelu I. Cristof, MD
Pamila Diwan, MD
Thomas Dolnicek, MD
M. Jeannette Espy, MD
V. Lakshmi Gavini, MD
Abraham Gotman, MD
Annette S. Greenstein, MD
Leon A. Hochman, MD
Cecil R. Jonas, MD
Jody Jones, MD
Chandrika Joshi, MD
James G. Kornmesser, MD
Elmer J. Kozora, MD
Kamlesh Kumari-Lobo, MD
Helene Lacoste, MD
Chitranjan Lall, MD
Edward M. Lichten, MD
Andrea C. Lightbourn, MD
Henry W. Maicki, MD
Melissa E. Marback, MD
M.H. Neal, MD
Abdulhassib Raslan, MD
Carole B. Rizzo, DO
Michael Roth, MD
Saeed Saleh, MD
George Shade, MD
Joan H. Shapiro, MD
Jyotika P. Sheth, MD
Sylvia Simon-Jones
Peter Stevenson, MD
James W. Stubbs, MD
Margaret Szymanski, MD
Mohammed Tabbaa, MD
Kang-Lee Tu, MD
Hratch V. Vartanian, MD
Jeremiah Whittington, MD
Richard V. Wilson, MD

Family Practice physicians who provide obstetrical services
Thomas J. Anan, MD
Faith Coleman, MD
Kevin G. Deighton, MD
Angela Harris, MD
Steven Klein
Sanford J. Lax, MD
Gary G. Otsuji, MD
Glenn E. Taylor, MD
Cherolee R. Trembath, MD
Susan C. Zeltzer, MD

Certified Nurse Midwives
Phyllis Gieleghem, CNM, PhD
Maria Vogt-Roberts, CNM

MISSION HEALTH
PROVIDENCE HOSPITAL AND MEDICAL CENTERS
16001 West Nine Mile Road • Southfield, Michigan 48075
(810) 424-3000

Sponsored by Daughters of Charity National Health System, Inc. and Mercy Health Services

THE SPORTS AUTHORITY®
BACK TO SCHOOL FOOTWEAR & BACKPACK HEADQUARTERS



CROSSTRAINING





RUNNING



BASKETBALL

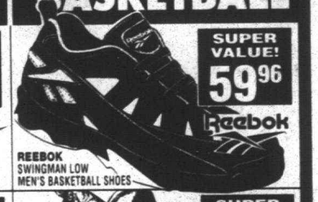









































THE SPORTS AUTHORITY PRICE GUARANTEE
The Sports Authority's PRICE GUARANTEE ...means just that! If you ever find a lower competitor's price, we'll match it! Hassle Free!

WATERFORD 277 Summit Dr. (in Summit Crossings) 738-9020	MADISON HEIGHTS John R Rd. (south of 14 mile Rd.) 589-0133	LIVONIA Plymouth Road (west of Middlebelt) 522-2750
CLINTON TOWNSHIP Gratiot Avenue and Quinn (14 1/2 Mile Road) 791-8400	UTICA M-59(Hall Road) and M-53 254-8650	DEARBORN Corner of Ford Rd. and Southfield just North of Fortune Town Ctr. 336-8626

STORE HOURS MON-FRI 10AM-9PM SAT 9AM-9PM SUN 10AM-6PM

REGISTER TO WIN TICKETS TO A DETROIT TIGERS GAME

Name Brand Sporting Goods at Everyday Low Prices...Guaranteed.

Family Room

from page 13A

I've figured it up. And here's the bottom line: the cost of one meal at a restaurant is equivalent to seven meals at home. And so for a picky, cheapskate eater like me, reading restaurant articles doesn't make any sense. But I do it anyway. It's weird.

And another thing about those restaurant articles, they always feature restaurants in far-flung places. Now you must understand, anything you can't walk to is "far-flung" in my book. I know that's being entirely unreasonable. But piling everyone into the van and then driving somewhere can be horribly unreasonable, especially when they're all hungry. Proximity is paramount at feeding time.

Now maybe the reason I get caught up in those articles is because I think that maybe, just maybe, I'll read about a restaurant that meets the outrageous and unreasonable criteria for restaurants that I have: not exotic, not expensive, not far-flung.

Well, such a place opened just a couple of weeks ago. And around here the excitement and anticipation had been building since the very first days of summer vacation and the "Coming Soon" sign went up in its window.

Now, the excitement wasn't just here in this house, it was throughout the neighborhood. We all waited and waited. And then it happened. The Soda Jerk opened wide its doors and in poured the people. Including us — the Meier six. One hot evening, after supper — chicken stir fry, I think — we walked there. Actually, four of us walked and two were in the stroller. How do you like that? Within walking and strollering distance. We walked, strolled, and talked ice cream flavors.

The Soda Jerk is about a six-minute walk from my house. And it is really cool. It's a soda fountain straight out of the '50s. The floor is black and white squares, the stools at the long counter are red and spin all the way around, the metal containers of ice cream and syrups and toppings shine like the bumper of a '57 Chevy and the fluted sundae glasses stacked in old-fashioned pyramids are perfect and real and made of glass.

And the jukebox in the back is real, honest to goodness. And it plays 45's, all '50s songs, I guess. They all sounded '50s anyway, especially the song that made the two waitresses burst into dance right in the middle of the black and white floor. Everyone in the restaurant clapped for them. It was great!

And then there was the ice cream we ordered. It was not exotic. In my sundae glass was none other than good, creamy vanilla ice cream with hot fudge poured all over it and whipped cream and a cherry on top. Nothing raw, nothing fishy, nothing bony.

And the price for this? $1.85. Still higher than a hot fudge sundae at home. But then, a real soda jerk, a jukebox and the jitterbug have their worth, too.

A note about the "D" word that appeared in my column last week. It wasn't supposed to, but it got there anyway. And I apologize. Between the 'D" word and "D-A-R-N" (the word I meant to say), there's a lot of difference. Just ask my child who's tried out the "D" word for the first time about the difference.

If you have a question or comment for Karen Meier, call her at 953-2047, mailbox number 1883, on a Touch-Tone phone, or write her at The Observer Newspapers, 36251 Schoolcraft, Livonia 48150.

Religion

from page 19A

The youngest of seven children, her parents divorced when she was born. She has three stepfathers, was in 22 foster homes, two orphanages and a mental institution before age 11.

Her problems compounded during her teen years with her unstable personality and her misery continued until she was invited to an Aglow meeting where she said the sinner's prayer and with the help of Aglow members she was able to grow spiritually and emotionally.

For more information, call (810) 626-5955.

■ METRO WEST CHRISTIAN

The Metro West Christian Women After 5 will have an Island Sea Dinner Party 6:30-8:30 p.m. Tuesday, Aug. 15, at the Holiday Inn, I-275 and Six Mile, Livonia. The program will include a fall fashion show by Casual Corners, music by soprano Melissa Lenzner and a speech by Shirley Charron of Windsor on "A Prairie Childhood Home." Reservations can be made by Aug. 13 by calling Jan Paver at (810) 349-7404 or Gerry Johnson at (313) 464-6433.

■ OPEN HOUSE

The Rev. Richard Perfetto and the members of Resurrection Catholic Parish will hold an open house during the parish picnic 2-5 p.m. Sunday, Aug. 20, at the church, 48755 Warren Road, Canton. For the last five years, the church has celebrated liturgies in two public schools and two rented chapels before the construction of the church. For more information, call (313) 451-0444.

■ SPIRITBOUND

SPIRITBOUND, a dynamic vocal trio from Nashville, Tenn., that presents a ministry through music for the entire family, will perform at Ward Presbyterian Church, Farmington and Six Mile roads, Livonia, at 7 p.m. Sunday, Aug. 20. All ages will enjoy their refreshing inspirational/adult contemporary sound. A freewill offering will be taken. For more information, call (313) 422-1899.

CHIMNEYS
• Cleaned
• Screened
• Repaired
• New

ROOFS
• Repaired
• Re-Roofed
• New
• Leaks Stopped



• LICENSED
• INSURED
• GUARANTEED
• Senior Citizen Discount

CROWN CONTRACTING, INC.
42910 W. 10 Mile, Novi
(313) 427-3981 (810) 344-4577
SINCE 1952

The Heat Is On!
Now Get Red Hot Clearance Deals!

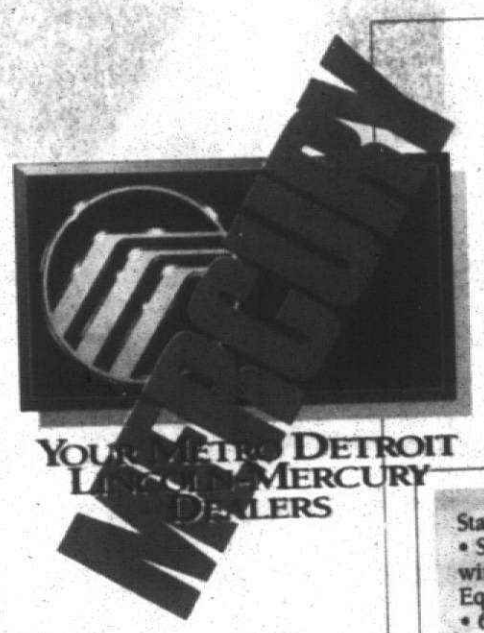

YOUR METRO DETROIT LINCOLN-MERCURY DEALERS

ANN ARBOR
Apollo
2100 W. Stadium Blvd.
at Liberty
(313) 668-6100

DEARBORN
Krug
21531 Michigan Ave.
Between Southfield and Telegraph
(313) 274-8800

DETROIT
Bob Maxey
16901 Mack Ave.
At Cadieux
(313) 885-4000

DETROIT
Park Motor
18100 Woodward Ave.
Opposite Palmer Park
(313) 869-5000

FARMINGTON
Bob Dusseau
31625 Grand River Ave.
1 Block West of Orchard Lake Rd.
(810) 474-3170

GARDEN CITY
Stu Evans
32000 Ford Rd.
Just West of Merriman
(313) 425-4300

NOVI
Varsity
49251 Grand River
1-96 1 Block S. of Wixom Exit
(810) 305-5300

PLYMOUTH
Hines Park
40601 Ann Arbor Rd.
at I-275
1-800-550-MERC

ROCHESTER HILLS
Crissman
1185 South Rochester Rd.
Between Hamlin and Avon Rd.
(810) 652-4200

ROSEVILLE
Arnold
29000 Gratiot
At 12 Mile Road
(810) 445-6000

ROYAL OAK
Diamond
221 N. Main St.
At 11 Mile Road
(810) 541-8830

SOUTHFIELD
Star
24350 W. 12 Mile Rd.
at Telegraph
(810) 354-4900

SOUTHGATE
Stu Evans
16800 Fort Street
At Pennsylvania
(313) 285-8800

STERLING HEIGHTS
Crest
36200 Van Dyke
at 15 1/2 Mile Road
(810) 939-6000

TROY
Bob Borst
1950 West Maple
Troy Motor Mall
(810) 643-6600

WATERFORD
Mel Farr
4178 Highland Rd. (M-59)
2 Miles West of Telegraph
(810) 683-9500

YPSILANTI
Sesi
950 East Michigan
9 Miles West of I-275
(313) 565-0112

Standard Features: • 3.0-liter V-6 engine • Driver- and right front passenger-side Supplemental Restraint System' • Sequential multi-port electronic fuel injection • Electronic engine control (EEC-IV) • Dual power mirrors • Rear window defroster • 4-speed automatic overdrive transaxle • CFC-free air conditioner • Solar tint glass GS Preferred Equipment Package 451A: • Light group• Power side windows • Fingertip speed control • Power lock group • 6-way power driver's seat • Aluminum wheels • Electronic AM/FM stereo cassette radio

$279[1] OR CHOOSE $2,000 Cash Back[2] OR 5.9% APR Financing[2]

Per Month, 24-Month Lease

	24-Month Lease
First Month's Payment	$279
Down Payment (net of RCL cash)	$1,720
Refundable Security Deposit	$300
Cash Due at Signing*	$2,299



1995 Mercury Sable GS

Standard Features: • 4.6-liter SOHC V-8 engine • Dual air bags' • 4-speed electronic automatic overdrive transmission • Speed-sensitive, variable-assist power steering • 4-wheel power disc brakes • CFC-free air conditioner • Electronic AM/FM stereo radio with cassette • 6-way power driver's seat • Heated power outside mirrors GS Preferred Equipment Package 157A: • Fingertip speed control • Power lock group • Front and rear carpeted floor mats • Illuminated entry system • Locking radial spoke wheel covers

$359[1]

Per Month, 24-Month Lease

	24-Month Lease
First Month's Payment	$359
Down Payment (net of RCL cash)	$1,781
Refundable Security Deposit	$375
Cash Due at Signing*	$2,515



Includes $1,000 RCL Cash'

1995 Mercury Grand Marquis GS

Standard Features: • 3.0-liter OHC V-6 engine • Driver-side air bag' • Multi-point electronic fuel injection • Front-wheel drive • Four-wheel anti-lock brake system • Power rack-and-pinion steering • Rear window washer/wiper • Solar tint glass • Electronic AM/FM stereo cassette • Front cornering lamps • Side window defoggers • Child-proof lock on sliding door GS Preferred Equipment Package 692A: • CFC-free air conditioner (front) • Power windows/locks • Dual power mirrors • 7-passenger seating • Luggage rack • 8-way power driver's seat • Aluminum wheels with locking lug nuts

$249[1]

Per Month, 24-Month Lease

	24-Month Lease
First Month's Payment	$249
Down Payment (net of RCL cash)	$1,635
Refundable Security Deposit	$250
Cash Due at Signing*	$2,134

Or Get $1,000[3] Cash Back

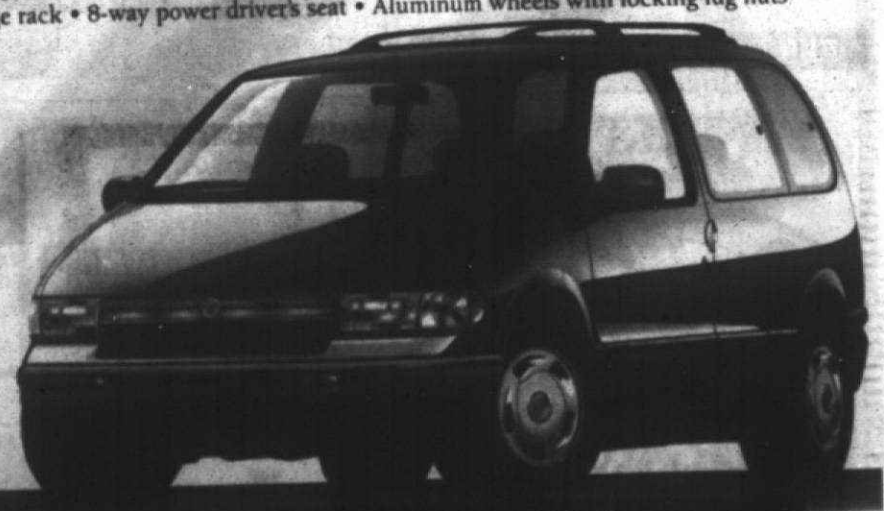

1995 Mercury Villager GS

[1]'95 Mercury Sable with PEP 451A MSRP $19,525, 1995 Mercury Grand Marquis GS with PEP 157A MSRP $20,995 and 1995 Mercury Villager GS with PEP 692A MSRP $21,910 excluding title, taxes, license fee. Lease payment based on average capitalized cost of 0.586% of MSRP for Sable, 97.42% of MSRP for Grand Marquis and 91.98% of MSRP for Villager for 24-month closed-end Ford Credit Red Carpet Leases purchased in the Great Lakes Region through 3/31/95. Some payments higher, some lower. See dealer for payment and terms. Lessee may have option to buy vehicle at lease end at price negotiated with dealer at signing. Lessee responsible for excess wear/tear and mileage over 30,000 at $.11/mile. Credit approval/insurability required by Ford Credit. For special lease terms and $2,000 RCL cash on Sable and $1,000 RCL on Grand Marquis or Villager take new retail delivery from dealer stock by 9/27/95. Payments total $6,696 for Sable, $8,616 for Grand Marquis, and $5,076 for Villager. For $2,000 cash back or 5.9% Ford Annual Percentage Rate financing on Sable for qualified buyers, take new retail delivery from dealer stock by 9/27/95. For $1,000 cash back on Villager, take new retail delivery from dealer stock by 9/27/95. *Excluding title, tax and license fee. 'Always wear your safety belt.

THE Observer NEWSPAPERS

Arts & ENTERTAINMENT

WHAT TO DO, WHERE TO GO

KEELY WYGONIK, EDITOR • 313-953-2105 THURSDAY, AUGUST 10, 1995 • PAGE 1 SECTION B

THE WEEKEND

FRIDAY



Emma Christian sings Celtic Music from the Isle of Man, 8 p.m., Greek Theatre, Cranbrook campus, Bloomfield Hills. Tickets $15 at the gate, seniors / students $10. Call (810) 645-3193.

SATURDAY



The Beach Boys with special guest Christopher Cross 7:30 p.m., Pine Knob Music Theatre.

SUNDAY



"Always...Patsy Cline" comes to Meadow Brook Music Festival at Oakland University, 8 p.m.

HOT TICKET



Hot tix: *The Michigan Renaissance Festival opens August 12, and continues weekends to September 24. For more information, call 1-800-601-4848.*

SPIDERS weave webs of fascination

BY ANNIE LEHMANN • SPECIAL WRITER



Dr. Jonathan Coddington

With an estimated 170,000 species, spiders are this planet's best form of pest control, protecting crops by devouring billions of insects. It is estimated that 2,000-3,000 of these nocturnal crawlers dwell, rent free, in the average American home and that one can be found within three feet of a person at any given time.

These are just some of the informational tidbits gleaned from an afternoon stroll through "Spiders!" a something-for-all-ages exhibit, currently on display at Cranbrook's Institute of Science. Spiders are found around the globe and in every habitat. Relatively small in size, these eight-legged creatures with an equal number of eyes, are sophisticated architects often busily spinning intricate and efficient webs; survivalists who live a solitary life learning early on that the best way not to be eaten is not to be seen; and tenacious predators able to ensnare, impale and devour. It would seem that Miss Muffet wasn't entirely off base in fleeing the spider who sat down beside her.

The fact is, however, that spiders would rather dodge than fight. They often match their surroundings in color and pattern for protection. They live lonely distrustful lives unsure whether mates or siblings will turn them into dinner.

"Spiders!" uses hands-on activities, live specimens, photos, and videos to introduce visitors to the complex and challenging world of the spider. For those who would rather sit than roam, there are lectures, storytellers, a spider-themed laser show, puppet play, a reading corner and an assortment of short videos.

Most memorable of the latter was a nine minute film entitled "Victims of Venom." As a bug becomes trapped in a sticky web, the narrator declaims menacingly, "Imagine having your dinner land right on the table." This graphic and up close look at spiders' modus operandi in snaring and seizing their prey was one of the show's highlights for 12 year old Seth Barnett of West Bloomfield. "It was amazing to watch small spiders catch animals so much bigger than themselves." An Orchard Lake Middle School student, Barnett was amused by the craftiness of the trap door spider and its ability to surprise its victims with amazing speed and efficiency.

"Weave a Web," one of the most popular attractions, allowed visitors to create a spider web design and test their abilities to snare insects with interactive video. "Good Vibrations" offers viewers an opportunity to experience the sensory world of the spider. Meet Tallulah the Tarantula, a claymation character who stars in a video about the spider's ability to hear, smell and taste through their sensitive feet.

Move around the exhibit and examine the jaws, fangs and venom glands of the deadly black widow and brown recluse spiders. For Brad LaBret of West Bloomfield, a 10 year old Green Elementary School student and aspiring anesthesiologist, this was particularly interesting because of how spider venom affects the nervous system of its prey.

"I collect spiders near the creek in my backyard," he said. "I bring them home, feed them, watch them and return them to the wild." The show, he says, only reinforced his belief that spiders, in a word, are "cool."

The complex anatomy and reproductive worlds of the spider were explained with plaster models, while in the Nature Place adjacent to the Institute of Science, an actual spider egg sac, bustling with spiderly activity, was on display.

This was 13 year old Susie Barnett's favorite part of the exhibit. Though this Orchard Lake Middle School student says, "the only thing I like about spiders is stepping on them," she admitted that she found the live egg sac incredible.

"The babies were so small you could hardly see them," she said mystified by the enterprise. In the end, she said, "spiders still scare me, but I like having them around because they kill mosquitoes."

Sprinkled throughout the exhibit are Spiderbytes - fun tidbits of information. For example, a spider runs 330 times its body length in 10 seconds, the equivalent of a human being running across six football fields in the same amount of time.

The exhibit also addresses interesting questions, like why spiders do not get caught in their own webs. It turns out that, besides being cautious climbers, they exude an oily fluid which causes them to have non-stick feet.

If there is anything to take away from "Spiders!" it's that the genius of nature is contained in these amazing creatures. The show, which was organized by the Smithsonian Institution's National Museum of Natural History and the Marvel Entertainment Group, creator of "Spiderman" comics, will run at the museum through Sept. 24.



Ken Wiatt

Crafty creatures: *Learn about the Crab Spider (top) at "Spiders!" an exhibit from the Smithsonian Institution's National Museum of Natural history at Cranbrook Institute of Science through Sept. 24.*

"Spiders!"

What: A hands-on-exhibit organized by the Smithsonian Institution. Continues through September 24.

Where: Cranbrook Institute of Science, 1221 N. Woodward Ave., Bloomfield Hills.

Hours: Cranbrook Institute of Science is open 10 a.m. to 5 p.m. Monday-Thursday; 10 a.m. to 10 p.m. Friday-Saturday; 1-5 p.m. Sunday.

Admission: Adults $5; children ages 3-17 and senior citizens 65 and older $4; children under 3 admitted free. Planetarium shows are an additional $1 and Lasera shows an additional $2. Call (810) 645-3200 for more information.

Highlight: "Spider Lore and Legend" 1-4:30 p.m. Saturday, August 12.

Explore the impact of spiders on a variety of cultures through arts and crafts activities, demonstrations and storytelling. Make spider masks and spider thumbprint bookmarks. Observe members of the Michigan Handspinners' Guild spin wool and silk while they tell tales of spiders. The event is included in museum admission.

EXHIBIT

At Work: *Jean Weber layers watercolor to create paintings with a depth of color.*



Art Emanuele/Staff Photographer

Artist washes richness into paintings

By Linda Ann Chomin
Special Writer

Unlike the transparent watercolors many artists paint, Jean Weber layers the medium to create works rich and vibrant. The Livonia Arts Commission presents more than one dozen of Weber's paintings through Aug. 31 in the lobby of Livonia City Hall, 33000 Civic Center Drive east of Farmington Road.

Paintings with depth of color capture everyday scenes of a farmer tilling his fields, a stock boy spilling a burlap sack of corn onto a counter display, and a cat watching a bird feeder from the comfort of a living room end table.

Weber uses a technique called glazing by which layer after layer of transparent paint is washed over an underpainting. Each adds depth.

"In true watercolor you see the luminousity shine through the paint. The critical part is in the planning. I'm not using a wet-on-wet technique but a wet on a fairly dry surface," said Weber during an interview in her Plymouth home.

Weber originally painted oils but took a 15-year hiatus to raise her and husband Paul's two children. Paul is the assistant superintendent of Redford Union Schools.

She resumed painting, this time with watercolor, nearly four years ago. A graduate of Eastern Michigan University in Ypsilanti, Weber studied watercolor with Visual Arts Association of Livonia teachers Janus Benda and Donna Vogelheim.

"My love has always been art," said Weber, who considers composition the most important element of a painting.

She uses a variety of tools to create texture after the watercolor has dried. Razor blades rough up the striped coat of a cat. Sandpaper and toothbrushes are other vehicles for texturizing the paper. For deeper color, Weber employs strokes of watercolor pencils and the water-soluble crayon Caran D' Ache.

If Weber is unhappy with a painting, she sometimes cuts it into strips then weaves it back together again.

"There is great freedom in recognizing that there is not one correct way of working in watercolor," she said. "And that personal expression often comes through combining traditional methods with experimentation and inventiveness."

FINE ARTS

Potters help shape envisioned arts community

ARTISTIC EXPRESSIONS



LINDA ANN CHOMIN

If Torb and Dolores Guenther and more than 20 members of the newly formed Village Potter's Guild get their way, one area of Plymouth's Old Village could become a thriving arts community called Alter Park.

Five years ago when the Guenthers bought the building housing their manufacturing business (CD Sparling, maker of handicapped grab bars), plans were to eventually turn the facility into a place where artists could meet and work. The building, home of the Alter Motor Car Co. from 1914-16, rests on four acres.

The idea was soon shelved when the Guenthers realized manufacturing and the creation of artwork were not meant to coexist.

They purchased four small bungalow homes that back up to CD Sparling, and would eventually like to buy the entire block of Karmada to serve as centers of learning for a variety of fine crafts and visual arts.

Right now, the fate of the Plan Unit Development rests in the hands of the city's zoning board.

"I was always a lover of the arts and wanted to have an involvement with the arts. I envision a community of artists working in clay, glass, metalsmithing and other mediums, a teaching situation where they could pass their knowledge on to others. It would be a great asset to the community," said Torb Guenther.

"The number one criteria is that it should be self supporting."

That's where members of the Village Potter's Guild come in. The nonprofit organization founded in May 1995 was the brainchild of Kris Darby, who retired this spring after teaching art for 27 years in the Plymouth-Canton Schools. Darby, a student at the Ann Arbor Potter's Guild, applied for membership in the cooperative but found a long waiting list.

The same was true of the highly-respected Pewabic Pottery in Detroit. Darby found it would be years before she could work in a cooperative setting. That's when she sought out other potters in the area.

A call for members placed in local newspapers turned up eight other potters seeking the same. Darby hopes that September, along with its falling leaves, will bring a rebirth of the arts with the opening of the pottery studio in Old Village.

"I like the clay but like the atmosphere of working with others," said Darby. "All the while I was teaching it to students, it kept calling to me. Clay is one of the elements of the earth. It's always been my first love. It comes from the earth. It's made workable with water, hard by air, and decorated and durable by fire."

The future home of the Village Potter's Guild sits gutted now. Two large rooms will serve as separate areas for working potters and classes. The gas kiln will be housed in the garage. Guild members hope to eventually enclose the porch to provide an area for selling their wares.

"Part of this whole thing is to offer education to the community and teach them about the aesthetics of clay," Darby said.

Members will pay an initiation fee plus yearly dues to cover the cost of rent, electricity, heat and clay. Classes, featuring both wheel-thrown and hand-built techniques, will be geared toward adults and promising high school students.

"There seems to be a need for a place for people interested in classes," said charter member Barbara Hulme during a recent tour of the facility.

For more information about the Village Potter's Guild, call Kris Darby, (313) 453-2281, or guild president Barb VanPelt, (313) 455-0392.

Linda Ann Chomin of Canton Township is a free lance writer specializing in the visual arts. Her Artistic Expressions column appears weekly in the Observer Newspapers.



BILL BRESLER/STAFF PHOTOGRAPHER

Earthy Medium: *The Village Potter's Guild of Alter Park made their debut at Plymouth's Art in the Park. Here, members (left) Ruth Price-Focht, Kris Darby, Barbara Hulme, and Jeanette Trager take turns staffing the booth.*

MILFORD Memories Summer Festival
AUGUST 12 & 13 1995
• "Haunt of the Northern Lights" Family Melodrama
• Civil War Encampment
• Historical Cemetery Walk
• Street Entertainment
• River Raft Race
• Food Extravaganza
• Saturday Night Dance
• Raffle
• Art in the Village
• Family/Children's Activities
• Pancake Breakfast
• Sumo Suit
• Gift Basket Auction
• Mutt-A-Rama
• Duck Race And More!
INFO: Huron Valley Area Chamber of Commerce 810-685-7129

DON PEDRO'S
24366 Grand River
(3 blocks W. of Telegraph)
OPEN 7 DAYS 537-1450

Flutterby The CLOWN
Appearing SAT.
6 - 8 p.m.
August 12, 19 & 26th
Tableside Tricks
Pocket Magic • Balloons
KIDS COMPLETE MEAL ONLY $2.95
½ OFF DINNER
Buy 1 dinner, 2nd meal of equal or lesser value 1/2 price. Alcoholic beverages not included.
Dine-In Only With Coupon
Not Valid With Any Other Offer
or on Fridays and Saturdays
Expires 9-24-95

NATIONAL AMUSEMENTS
SHOWCASE CINEMAS
BARGAIN MATINEES DAILY ALL SHOWS UNTIL 6 PM
CONTINUOUS SHOWS DAILY - LATE SHOWS FRI. & SAT.
SHOWCASE CINEMAS DEARBORN 1-8 313-561-3449
DANGEROUS MINDS R
A KID IN KING ARTHUR'S COURT PG
SOMETHING TO TALK ABOUT R
WATERWORLD PG13
THE BET R
BABE PG
FREE WILLY 2 PG
UNDER SIEGE 2 R
POCAHONTAS G
APOLLO 13 PG
QUO VADIS CINEMAS 313-425-7700
DANGEROUS MINDS R
VIRTUOSITY R
WATERWORLD PG13
OPERATION DUMBO DROP PG13
HUMAN IS THE CUPBOARD PG
CLUELESS PG13
POCAHONTAS G
UNDER SIEGE 2 R
SHOWCASE CINEMAS WESTLAND 1-8 313-729-1060
A KID IN KING ARTHUR'S COURT PG
A WALK IN THE CLOUDS PG13
SOMETHING TO TALK ABOUT R
BRAINSCRAMBLED PG13
THE BET R
NINE MONTHS PG13
APOLLO 13 PG
SPECIES R
BABE PG
FILMS AS OF FRIDAY

Enter to Win
A Fantasy Flight For Four to Mexico
Compliments of Continental Airlines & The Michigan Renaissance Festival
Simply fill out the form to the right or send your name, address and telephone number on a piece of paper to:
WDIV TV 4 FANTASY FLIGHT
550 West Lafayette Blvd. • Detroit, Michigan 48231
One entry per envelope please. Must be postmarked by September 8, 1995
One winner will be chosen randomly on September 11, 1995 and announced in the Observer & Eccentric thereafter.
WDIV 4 DETROIT
Continental More airline for your money.
THE Observer & Eccentric NEWSPAPERS

16th Annual Michigan Renaissance Festival
WEEKENDS & LABOR DAY
August 12 ~ September 24, 1995
10:00am to 7:00pm ~ Rain or Shine
Located one mile north of M-59 Holly on Dixie Highway in Holly, Michigan.
Enter to Win A Fantasy Flight For Four to Mexico
Compliments of Continental Airlines and the Michigan Renaissance Festival
Simply fill out this form and mail it to:
WDIV TV 4 FANTASY FLIGHT
550 West Lafayette Blvd.
Detroit, Michigan 48231
NAME _____
ADDRESS _____
CITY _____
STATE & ZIP _____
PHONE ( ) _____
One entry per envelope please. Must be postmarked by September 8, 1995. One winner will be chosen randomly on September 11, 1995 and announced in the Observer & Eccentric thereafter.
For more information, call toll-free 1.800.601.4848

FINE ARTS

Artist beams in on majestic beauty of lighthouses

Artbeat features *various happenings in the suburban arts world. Send news leads to: Arts editor, Observer Newspapers, 36251 Schoolcraft, Livonia, 48150, or fax them to (313) 591-7279.*

■ ART OPENING

Michael Tavares of Redford exhibits acrylic paintings on canvas and masonite panels August 11 to September 18 at Urban Park-Detroit Art Center in Trapper's Alley, 508 Monroe in Greektown.

The opening reception to meet the artist is 6-9 p.m. Friday, August 11.

The exhibit is comprised of landscapes many of which include Great Lakes lighthouses. Tavares studied art at Henry Ford Community College in Dearborn.

Painting from photos or small sketches done on location, Tavares captures the subtle and sometimes striking beauty of his subjects. For information, call (313) 963-5445.

■ NEARING COMPLETION

Livonia arts commissioner Dorothy Wilshaw recently updated the progress of the new sculpture commissioned for the Civic Center Complex. September is the projected date for completion.

In the near future, the Livonia Arts Commission will be displaying a small model of the bronze created by Grosse Pointe artist Frank Vargs at the Civic Center Library. Stay tuned to Artbeat for details.

The traditional work features a seated old man reading a book to a child. A dog sitting next to them looks up with loving eyes.

■ CANTON PROJECT ARTS

Mary Stephenson, former assistant curator for 20th century art at the Detroit Institute of Arts and current director of the Sisson Gallery at Henry Ford Community College in Dearborn, has been chosen to juror the third annual Canton Project Arts fine arts show. The exhibit will be held Dec. 2-10 at the soon-to-open Summit on the Park, Canton's new recreational and cultural center.

■ ARTBEAT

Volunteers are needed to help within various subcommittees such as Poster, Music, Communications and others. If you're willing to give some of your time to produce this showing of fine arts, call Kathleen Salla, Canton Volunteers, (313) 397-6450.

■ CALL FOR CLASSES

If your arts organization, club or adult education program is offering arts and crafts classes this fall, we want to know about it. Deadline for submitting information is Friday, August 25.

In September, Arts & Entertainment will feature a round up of classes ranging from painting to pottery and quilting. Classes must be held in Westland, Garden City, Livonia, Redford, Plymouth or Canton.

Send a listing of classes with descriptions, times, dates, and costs along with the names and phone numbers of contact person to: Arts & Entertainment, Observer & Eccentric Newspapers, 36251 Schoolcraft, Livonia 48150.

MUSIC

Cranbrook concert features Celtic music

Emma Christian performs haunting Celtic music from the Isle of Man by candlelight 8 p.m. Friday, August 11 at the outdoor Greek Theatre on the Cranbrook campus in Bloomfield Hills. Park in the Christ Church Cranbrook parking lot at Cranbrook and Lone Pine roads, one mile west of Woodward.

Tickets are available at the gate — $15 general admission, senior citizens and students $10. Call (810) 645-3193 for information.

Christian, 23, sings in Manx Gaelic, accompanies herself on Celtic harp and plays recorder in the style of a wooden flute. Performing by candlelight in atmospheric venues — her previous venues have included castles, cathedrals and caves. She sings ballads and invocations evoking the ancient Kingdom of Mann. An academic expert on Celtic history, Christian also tells Manx stories and legends.

Her live concerts have taken her throughout the British Isles and to Norway, France and Poland. Her debut album, released in 1994 is titled "Beneath the Twilight."

SPECIAL EVENTS

Stand-up comedian shoots for the stars

Chip Chinery, Aug. 10-13, Mark Ridley's Comedy Castle, 269 E. Fourth, Royal Oak. Tickets $6 weeknights, $10 weekends. Also appearing, Mitch Hedberg. Call (810) 542-9900 for reservations.

BY BARBARA WILSON
STAFF WRITER

Chip Chinery lives on the edge.

The young comic is trying to ride the wave of successful stand-up comics who have climbed their way onto our television screens every weeks, while he continues to ride the rails, or a plane, across America performing in comedy clubs and lounges.

The clean-cut comic offers up his rapier wit in an unoffensive way. He says his shows are clean enough for children to see, but doesn't encourage parents to bring the little ones to adult clubs and lounges to see him.

Chinery will be performing at Mark Ridley's Comedy Castle Aug. 10-13.

"I've been in Detroit before, maybe four years ago, but never to this club," Chinery said in a phone interview from Los Angeles.

Chinery said he has cut his travel in half, hitting the road only about 25 weeks of the year, rather than the 50 weeks a year he used to do. Over the past seven years, Chinery played on 375 stages in 252 cities over 39 states the District of Columbia and the Bahamas. He has averaged well over 300 shows annually.

A Cincinnati native, Chinery recently moved to the West Coast to look for his big break. He has performed on "An Evening at the Improv," "Caroline's Comedy Hour," and "Comedy on the Road." He has won two Emmys, one for a production called "On Air Performer" and a second for a short subject program that he produced, edited and performed.

Since his move to Los Angeles, the red-headed Chinery has auditioned for several sitcoms and was narrowly nosed out for a mid-season replacement show called "Don't Forget Your Toothbrush."

The former banker plans to keep shooting for the stars as he enjoys meeting folks around the country in his on-the-road performances.

Comic Chip Chinery

We've Just Remodeled At... Alexander THE GREAT
The Place for the Greatest Old Fashioned BBQ Ribs
MOVIE AND DINNER PACKAGE
326-5410
BAR-B-Q RIB DINNER FOR 2!
A Full slab Includes:
2 Salads • 2 Potatoes
2 Garlic Breads
$12.95
Carry-Out Available
Coupon Expires 8-18-95
34733 Warren Rd. • 1 Blk. East of Wayne • Westland

DONNY OSMOND IS 'JOSEPH'
JOSEPH AND THE AMAZING TECHNICOLOR DREAMCOAT
PREVIEWS BEGIN NOVEMBER 29, 1995
Masonic Temple Theatre - DETROIT
CALL THE DREAMCOAT HOTLINE
(810) 645-6666
Tickets also available at the Masonic Temple Theatre Box Office and all all TicketMaster Outlets.
GROUPS (20 OR MORE) CALL (313) 871-1132 (Mon. to Fri., 10 am - 5 pm)
Canadian Detroit Dress
— ATTENTION EDUCATORS —
Don't delay! Book your students into the JOSEPH EDUCATIONAL PROGRAM - a multi faceted learning experience. Call (313) 871-1132.
TARGET

VIRTUAL REALTY
EXPERIENCE THE FUTURE NOW
WONDERLAND MALL
Corner of Plymouth at Middlebelt
COUPON
2 Experiences for price of 1
SAVE $5
Pod 2000 Near Montgomery Ward

A Gift of Love
Not JUST Head shots
Specialists in Full Body Glamour & Boudoir Photography
29499 Northwestern Hwy at the Parkwest Plaza
Captured Glamour
810-354-0080
You'll Look Like a Centerfold
He'll Love It!!

SUMMER NIGHTS
MEADOW BROOK MUSIC FESTIVAL
Presented by PEPSI
AUG
3 Weezer w/Teenage Fanclub and That Dog
12 LIMITED SEATING An Evening with Barry Manilow
13 Always..Patsy Cline – Stage Presentation
19 The Robert Cray Band w/Tal Mahal
20 Judy Collins/ David Gates formerly of Bread
23 Dave Matthews Band w/Dionne Farris
26 Soul Asylum w/The Jayhawks, Matthew Sweet and Victoria Williams
28 The Neville Brothers featuring Aaron Neville w/Ivan Neville
31 Shari Lewis • 7 pm
SEPT
1 Roger Whittaker
2 Joan Baez
ON SALE NOW • CHARGE (810) 645-6666

DREAM DEALS
{ Introducing Doubletree's Dream Deals. The Only Drawback Is That You'll Sleep Through Some Of It. }
You may think you're dreaming when you receive two freshly baked chocolate chip cookies upon check-in. Then you get breakfast for two, spacious accommodations and an attentive staff at a price that won't keep you up at night. For reservations, call your travel professional or our toll-free number.
DOUBLETREE GUEST SUITES
Sweet Dreams
1-800-222-TREE
Guest Quarters Suites is now Doubletree Guest Suites. Doubletree Hotels and Doubletree Guest Suites welcome you at over 100 locations from coast to coast.
SOUTHFIELD $79 Weekdays $79 Weekends
TROY $109 Weekdays $85 Weekends
CHICAGO $149 Weekdays $139 Weekends
*Rates are per room, per night, based on double occupancy. Rates and participating properties are subject to change without notice. Rates may vary by day of week. Not applicable to groups. Subject to availability. Additional restrictions may apply. Room only rates available.
©1995 Doubletree Hotels Corp.

Buddy's PIZZA
TRY OUR NEW MENU ITEMS
• PASTAS
• SANDWICHES
• DRINKS
LIVONIA
33605 Plymouth Rd. (West of Farmington Rd.)
261-3550
Other Buddy's Locations
FARMINGTON 31508 Northwestern Hwy. (Corner of Middlebelt) 855-4600
DEARBORN 22140 Michigan Ave. (E. of Southfield Fwy.) 562-5900
ROYAL OAK 4284 N. Woodward (About North of 13 Mile) 549-8000 (Carry Out Only)
BLOOMFIELD 3637 Maple (at Lahser) 645-2300 (Carry Out Only)
Bring this ad in for...
$2 Off Any Large Pizza or Large Antipasto or Large Greek Salad
ONE

STREET SCENE

STREET BEATS

Live in Roseville — Dogstar featuring Keanu Reeves

BY TODD WICKS
SPECIAL WRITER

Anyone driving by The Ritz last Friday could tell something was up. The packed parking lot, the never ending stream of women going inside, police everywhere . . . you just knew this wasn't another of Night Ranger's monthly visits to Roseville.

Nope, it was Dogstar, the band of unknowns whose bass player just happens to be movie star Keanu Reeves. Standing in the crowd, waiting for Johnny Mnemonic and Co. to take the stage, it was a fairly representative cross-section of American females today. Fake-baked, hairspray-queens crammed into leather outfits mingled with black-clad alternateens in baby doll T-shirts who in turn rubbed shoulders with a few bespectacled secretary-types who would otherwise never have even thought of setting foot in the Ritz.



Side project: *Actor Keanu Reeves gave fans a "Walk in the Clouds" with his visit to The Ritz in Roseville with his band Dogstar. Reeves' latest movie opens Friday at area theaters.*

An EMS ambulance was parked by the door, silently waiting for the inevitable fainting or case of Keanumania gone berserk.

The fact that Dogstar has thus far made no videos, released no recorded material or done anything to warrant attention other than have an internationally famous actor on bass didn't dissuade hordes from snapping up T-shirts and posters.

I asked a dozen Ritz employees for a press release, a flier, anything with the other band members' names. No one knew or seemed to care. You heard his name wherever you turned, Keanu, Keanu, Keanu, on the lips of everyone there. Even the DJ seemed to forget the rest of the band: "OK people, sit tight, Keanu Reeves will be out in a few minutes!"

When Dogstar did amble out around midnight, the overwhelming screams were unmistakably directed stage right. Unshaven, tousle-haired and sporting a loose-fitting flannel, Reeves simply strapped on his bass and went to work.

The band played about 90 minutes of the usual "modern rock," not very heavy, just 15 or so jangly originals. It was amusing to watch the other members work the audience like crazy, playing at the edge of the stage, using wine bottles as guitar slides and shouting obscenities into the microphone.

The crowd collectively stifled a yawn. All eyes firmly focused on Reeves intently working his bass and pulling the occasional rock move, staying out of the spotlight except to smile and say "Thanks" into a microphone now and then. Of course, the crowd exploded each time.

Halfway through Dogstar's set, the audience wanted to get into the act. A few girls with backstage passes began dancing on Reeves' side of the stage, at first unobtrusively, shooting a few shy glances his way.

As the night went on, they got bolder and bolder (or drunker and drunker) and finally pranced right up within inches of Reeves. At this point I almost expected him to throw his bass on the ground, tired of all this star treatment, Couldn't anyone see that he's just one of the guys, that he just wants to rock with his buddies? That he wants to be left alone? That he's only human? But Reeves just looked over, gave a most excellent Ted "Theodore" Logan goofy grin and kept playing.

Indeed, the most remarkable thing about Dogstar was Reeves' pleasant, low-key response to the hysteria he induced. He knows he could walk onstage and floss his teeth to the same wild response.

As for the music, it was disposable. I forgot all of the originals as soon as the next one began, and a cliche cover of "Rockin' In the Free World" was awkward and unforgivably lightweight, especially after Pearl Jam's definitive live versions. Why anyone besides Neil Young would play it again is perplexing.

The show concluded with an extended Reeves-and-drums jam with some crew member rapping on about Detroit far too long.

In the end, everyone got exactly what they came for. No one was expecting to be blown away by the band, no one was looking for the next big thing: they all wanted to see a movie star, and they did. Reeves didn't embarrass himself, but his low-key charm proved more than enough to send the crowd home happy.

Me, I preferred Reeves' old band: Wyld Stallyns!

Have a listen

To hear music by The Bucket (message 22), The Suicide Machines (message 23), Circle Jerks (message 24), Toad The Wet Sprocket (message 25), Big Block (message 26), Crossed Wire (message 27), and Shane MacGowan and The Popes (message 28) you can call the Street Scene Music Line at (313) 953-2025 on a touch-tone phone. Fast-forward to the corresponding message by pressing 33. To repeat a message, press 4.

Suicide Machine protects audience

BY CHRISTINA FUOCO
STAFF WRITER

As a young "punk rock kid," Jason Navarro was harassed by bouncers for getting into the music that he enjoys. Now that the 22-year-old Redford resident is fronting the punk/ska band The Suicide Machines, he and his bandmates are dedicated to protect their audiences.

"I think Jay is doing for the kids what he wanted to be doing when he was a kid. When I see him chasing bouncers around that are roughing kids up (it reminds me of what) they did that to him when he was kid — and me too — and nobody ever did anything," said guitarist Dan Lukacinsky of Redford.

"We stand up for the kids who see our shows. We always end up having problems with security because we want people to be free to do what they want."

Meanwhile the multi-pierced Navarro gets to live out his childhood fantasy.

"I think I like this band the most because the way I envisioned things when I was a little punk rock kid. I used to like to grab the mike and scream at all the kids like the old punk bands," Navarro said.

Even though The Suicide Machines subscribe to the punk rock do-it-yourself lifestyle, the band is torn about the recent airplay of the ska-flavored single "New Girl." The single is from the album "Skank for Brains!" (Dill) a 22-song CD that the band split with the Rudiments.

"I like the radio and I'm glad they played it on the radio," Lukacinsky said. "I'm not dissing alternative radio or anything like that but a lot of the stuff they play on there is boring bland indie pop like British stuff," Lukacinsky said.

"That's all they play — just crap. It's like they should play some stuff with a little get up and go to it. That's why I'm glad they're playing our stuff on there. It's got some energy. I don't want to be depressed when I listen to the radio but that's what I get from alternative radio."

Navarro has a more punk-rock view of their new-found popularity.

"It's weird for me. I'm not into that sort of thing. . . . I hate radio. I hate it. . . . All my friends don't listen to the radio. Maybe I'm sheltered, I don't watch TV or listen to the radio."

Formed in October 1992, the band — which also features bassist Royce Nunley of Redford and drummer Derek Grant of Westland — originally called itself Jack Kevorkian and The Suicide Machines. Within the last year, they shortened their name due to convenience and obvious other problems.

"We were just avoiding any problems in the future. Besides I always thought that the name was too long anyway. I hated saying the name. I talked to (Jeffrey) Feiger's secretary and he said, 'If they know what's good for them they better change the name.'"

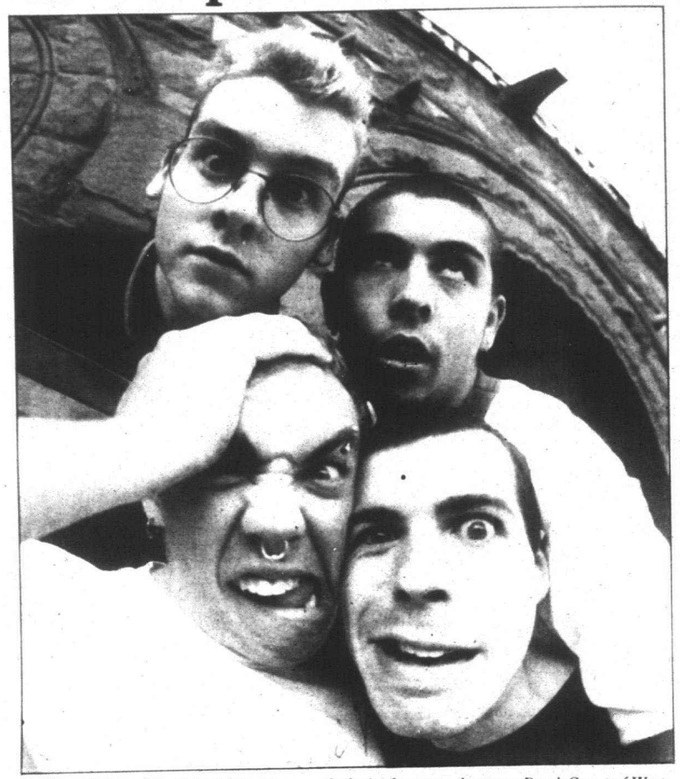

Deadly addictive: *The Suicide Machines — clockwise from top, drummer Derek Grant of Westland, bassist Royce Nunley of Redford, guitarist Dan Lukacinsky of Redford, and singer Jason Navarro of Redford — have created a buzz around town with its hook-laden single "New Girl" off the disc "Skank for Brains!"*

The name was so long that it didn't fit in advertisements or marquees so clubs would shorten the band's name which caused a few misunderstandings.

"One time we played Ypsi and they put 'Jack Kevorkian' on the flier and two kids came in asking where's Jack Kevorkian. It just got ridiculous."

Many would argue that ska music — a speeded up form of reggae — has seen its time. Judging from the response they've received at shows, from "New Girl," and the recent popularity of bands like Rancid, Sublime, and Lollapalooza participants the Mighty Mighty Bosstones, all of whom incoporate ska into their music, the Suicide Machines feel that ska could meet its second coming.

"I think it already had its chance, with Specials and Madness and that kind of stuff from the early 80s and late 70s. (But) I think with the new breed of what's coming out in ska there's a lot of punk being mixed with it and I think that definitely could get played on the radio in the future," Lukacinsky said.

The Suicide Machines perform during the "Clutch Cargo's Birthday Party" at 2 p.m. Sunday, Aug. 13, with Speedball, Hoarse, Trash Brats, Big Block, The Goldentones, Caelum Bliss, Robert Bradley and the Blackwater Surprise, Daddystitch, Whirling Road, Forehead Stew, Walk on Water, Pogostick and Forge, at the Phoenix Plaza Amphitheatre, 10 Water St., Pontiac. Tickets are $5 for the all-ages show. For more information, call (810) 335-4850.

The Suicide Machines also play Thursday, Sept. 14, with Buck-O-Nine at The Shelter below St. Andrew's Hall, 431 E. Congress, Detroit. For more information, call (313) 961-MELT.

Stages can't hold The Bucket anymore

BY CHRISTINA FUOCO
STAFF WRITER

Live shows have proven to be a problem for the Ann Arbor-based funk band The Bucket. Not only has their crowd outgrown smaller clubs, the 12-piece group has outgrown most stages.

"Oh that's always a factor," said keyboardist/vocalist Lance Loiselle of Plymouth. "We just cram. When we play at Mackinac Island at the French Outpost, the stage is about 4-feet deep and 10-feet long. We fit 10 people on there last time. Now we have to fit an extra guitar on the stage. I don't know how we're going to do that."

On Saturday, The Bucket shouldn't have a problem. The group will play the Blind Pig in Ann Arbor in celebration of the release of its debut tape. Even though the band is happy with the tape, Loiselle said The Bucket's strong suit is its live shows.

"Most of our gigs are just a big party. Everybody always leaves in a good mood. . . . What this band is all about is playing live. There's not that many live bands out there. The tape sounds great and it's a good representation of how we sound, but it's not even close to what we do live."

Like most of The Bucket's live shows, the Blind Pig gig will be a musical marathon compared to most band's 1½-hour sets.

"We don't really have opening bands. We like playing three or four hours at a time; three one-hour sets. If we put all our originals and all our covers together we would probably have 40 songs."

The Bucket formed in March 1994 as a jam session that quickly evolved into a firm group. Besides Loiselle, the line-up includes guitarist/vocalist Jeff Plankenhorn formerly of Rochester Hills, trumpeter/vocalist Bobby Bell, trombonist/vocalist Ralph Mandarano, drummer Andrew Kitchen, saxophonist Colin Stetson, bassist Adam Roberts, vocalist Dina Harrison, guitarist Dan Marcus, vocalist Rachel Webster formerly of West Bloomfield, trombonist/vocalist Thom Snider formerly of Livonia, and trumpeter/singer Brad Fowler.



Celebrating release: *The Bucket celebrates the release of its debut tape with a party and performance at the Blind Pig in Ann Arbor on Saturday, Aug. 12. The band is, from top left, guitarist/vocalist Jeff Plankenhorn formerly of Rochester Hills, trumpetor/vocalist Bobby Bell, trombonist/vocalist Ralph Mandarano, drummer Andrew Kitchen, saxophonist Colin Stetson, and keyboardist/vocalist Lance Loiselle of Plymouth; from bottom left bassist Adam Roberts, vocalist Dina Harrison, guitarist Dan Marcus, and vocalist Rachel Webster formerly of West Bloomfield. Not pictured are trombonist/vocalist Thom Snider formerly of Livonia, and trumpetor/singer Brad Fowler.*

The Bucket celebrates the release of its debut tape with a party and performance at the Blind Pig, 208-208 S. First St., Ann Arbor, at 9:30 p.m. Saturday, Aug. 12. Those 19 and older will be admitted. For more information, call (313) 996-85555.

THEATER

HFCC presents 'The Tavern'

"The Tavern," 8 p.m. Thursday, Friday and Saturday, Aug. 10-12; 17-19 and 2 p.m. Sundays, August 13 and 20, Adray Auditorium of the MacKenzie Fine Arts Center, Henry Ford Community College, 5101 Evergreen, Dearborn. Tickets $8 general admission, $7 students, $6 senior citizens. To reserve tickets call (313) 845-6478. Tickets will also be available at the door.

PREVIEW

Laurence Fron of Plymouth stars as the vagabond, caught in the middle of comedy, murder and mayhem on the Wyoming frontier in "The Tavern," to be presented by the Theatre Arts Program of Henry Ford Community College, Aug. 10-13 and 17-20.

George M. Cohan's western comic adventure opens with the robbing of the governor's stagecoach on a "dark and stormy" night and a mysterious man and woman checking into the local inn.

Other local performers include Katie White of Westland (Sally), and Robert Shipman of Garden City (Willum). Danielle Hassett of Livonia plays Stevens. Portraying sheriff's deputies are: Katie White of Westland and Steven Savanish of Wayne.

The play is being directed by Tom Anderson. This is his last show for HFCC. During the last three years, Anderson has served as set, light, costume and technical director for HFCC's theater program. Anderson and his wife, Jennifer, who also has been technical and set designer for several HFCC productions, will be moving to Virginia, where he has been hired as the full-time technical director at Washington and Lee University.

Freelance writer Carl Bookstein will be reviewing the show for the Observer. Be sure to pick up next week's paper, and turn to Entertainment to read Bookstein's review of the show.

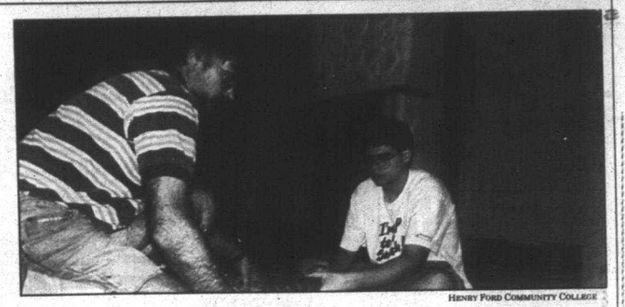

HENRY FORD COMMUNITY COLLEGE

All set: *The father and son team of Fred and Jody Florkowski of Redford work on the set of "The Tavern." The Florkowskis are carving foam to look like a stone fireplace as a focal point for the play, which takes place in an Old West tavern.*

Nostalgic radio show enjoyable

SRO Productions present "WSRO on the Air III" 8 p.m. Fridays and Saturdays, Aug. 11-12, 18-19 (and 2 p.m. Saturday, Aug. 19); 2 p.m. Sundays Aug. 13 and 20. Tickets $7; seniors and children $6. Call (810) 354-9362.

REVIEW



BOB WEIBEL

Three years ago SRO hit upon a successful, if unusual, theatrical format — a simulated radio show. Executive producer Bill Mandt notes that "we wanted to include something in our season of plays that would have special appeal to our many senior theatregoers, since besides the city of Southfield we are sponsored by the Senior Arts League."

Community theatre veteran Marge King directed the first radio show and is at the helm again for SRO's "WSRO On the Air III". It's another enjoyable and nostalgic trip down memory lane for anyone who remembers the golden age of radio in the thirties and forties. This installment features excerpts of actual scripts from Lights Out, The Green Hornet, Our Miss Brooks, The Bickersons, and a rollicking rendition of Beetlebaum by the daffy Spike Jones band.

There are actual commercials from that time. And SRO members review the historical record and write news, sports, and Hollywood gossip. The WSRO Singers chime in with variety of songs that were popular fifty years ago. In short, it's just like being in a radio studio, watching the sound effects people and performers create illusions for the mind's eye.

The large cast generally does a fine job with their material. Some of the better performers include Dennis Broadhead who creates a variety of terrific characters and voices. First as the linguistically challenged Professor Beetlebaum. Then he literally and figuratively wears two hats in the Our Miss Brooks sketch as Walter Denton and Mr. LaBlanch.

Margaret Gilkes is excellent as Miss Brooks. The phrasing, wit and sarcasm in her voice are near mimics of the original star, Eve Arden.

Wyn and Harold Landis are engaging as that perpetually argumentive couple The Bickersons. Wyn seems right at home behind the mike. And no wonder. She performed on radio station CKLW in Montreal when she was only 4 years old.

Another with real radio experience is Ina Sky. She sang at the age of three in Pittsburgh in the 1930s and has performed on radio and television around the country. Her gossipy character, Holly Hollywood, is right on the money as is her Kato in the Green Hornet.

The WSRO Singers, featuring Carl Reyes on the organ, are in fine form with favorites such as It Don't Mean a Thing, You Made Me Love You, and I Only Have Eyes For You. Deborah Laura Rhodes' solo number, The Man I Love, is especially good.

The audience seemed to get a bang out of watching and hearing the interesting sound effects. They also liked the 1940s prices for refreshments — two bits for coffee and cookies.





8 Days a Week

A guide to entertainment in the Metro Detroit area

Making contact: *Please send items for publication to Keely Wygonik, Observer & Eccentric Newspapers, 36251 Schoolcraft, Livonia 48150, or by fax (313)591-7279*

AUDITIONS

- **NANCY GURWIN**
Auditions for the musical "Gypsy." 2 p.m. (children ages 8 and up), 7 p.m. (teens and adults). Sunday, Aug. 20, Room 107A, Jewish Community Center, 6600 W. Maple Road, West Bloomfield.
(810) 354-0545

- **VIDEO PRESENTATION**
Local producers are holding auditions for a dramatic video presentation. Auditions will be at South Western Oakland Cable Commission, 24021 Research Drive, Farmington Hills, 10 a.m. to 4 p.m. Saturday, Aug. 12, noon to 4 p.m. Sunday, Aug. 13. Roles for two women ages 60-70, two girls ages 10-13, one boy 10-13 and one man 25-30.
(313) 563-6954

- **LIVONIA YOUTH PHILHARMONIC**
Reservations for auditions for all levels in the four orchestras and flute choir, Aug. 23-24, Faith Lutheran Church. First rehearsal 9 a.m. to noon Saturday, Sept. 9 at Churchill High School. Call to reserve audition time.
(313) 261-5754, (313) 422-5603

- **HENRY FORD COMMUNITY COLLEGE**
Auditions for "A Christmas Carol," 7 p.m. Monday and Tuesday, Aug. 14-15, Adray Auditorium, MacKenzie Fine Arts Center, Henry Ford Community College, 5101 Evergreen, Dearborn. Participants must register for a production class, over 25 roles.
(313) 845-9817

- **FULL CIRCLE DANCE**
Henry Ford Community College Full Circle Dance Company will hold auditions on Aug. 18, 1-2:30 p.m., for the fall term in the dance studio on the lower level of the athletic building. Be prepared to take a dance class.
(313) 845-6314

- **ST. DUNSTAN'S GUILD**
Auditions for Stephen Sondheim's musical, Merrily We Roll Along," Sept. 11-12, at St. Dunstan's, Lone Pine Road between Cranbrook and Lahser, Bloomfield Hills. Show dates Nov. 10-11, 17-18.
(810) 683-2930

- **FIRST THEATER GUILD**
Auditions for Oliver (show dates in November) will be on Tuesday, Sept. 5 and Thursday, Sept. 7 at 7 p.m. in Knox Auditorium, First Presbyterian Church of Birmingham, 1669 W. Maple Rd. All roles for persons second grade through Adult.
(810) 647-0052

- **DEARBORN BALLET THEATRE**
Auditions for production of The Nutcracker will be Saturday, Sept. 9 from 1 to 4 p.m. in the gym at St. Barbara's School, 13500 Colson, off Schaefer between Michigan and Ford.
(313) 943-3095

- **PLYMOUTH COMMUNITY CHORUS**
Open auditions for singers on Tuesday, Aug. 22 and Aug. 29 at 7:30 p.m. at the First United Methodist Church, 45201 N. Territorial Rd., west of Sheldon. Auditions by appointment will be held Tuesday, Sept. 5, 12 and 19 at 7 p.m. at the same location. Greatest need is for tenors.

- **ANN ARBOR CANTATA SINGERS**
Auditions Sept. 5-7. Upcoming season provides a challenging and inspiring selection of music including a cappella works, choral masterworks and performances with the Ann Arbor Symphony.
(313) 994-3704

- **METRO DETROIT CHORALE**
Metropolitan Detroit Chorale will be holding informal group auditions for all voice parts Tuesday evenings at Fraser High School. The season consists of three concerts.
(810) 792-SING

- **DETROIT CONCERT CHOIR**
Currently auditioning skilled singers of all voice parts. Rehearsals begin Monday, Aug. 28 in Grosse Pointe.
(313) 882-0118

- **ANN ARBOR SYMPHONY**
Auditions for section viola, violin, bass, flute, clarinet, fourth horn, section percussion and principal harp. Preliminary auditions Sept. 15 with the finals Sept. 23. Service pay for 95-96 season is $53 per service (principal position) and $43 per service (section).
(313) 994-4801

COMMUNITY THEATER

- **LIVONIA-REDFORD THEATRE GUILD**
Theater workshop series continues, 7 p.m. Monday, Aug. 14 & 21, Directing, instructor, Pat Ansuini, fee $35; Auditioning, 7 p.m. Monday, Aug. 28, instructor, Dr. Arthur Beer. Fee $25.
(313) 531-0554

- **RIDGEDALE PLAYERS**
Murder-Mystery Dinner Theatre party at the playhouse, 205 W. Long Lake Road, Troy, 7 p.m. Friday and Saturday, Aug. 11-12. Audience participation will be an integral part of the evening. Tickets $20 (cash bar available).
(810) 433-1572

YOUTH THEATER

- **MARQUIS THEATRE**
Musical version of the classic Brothers Grimm tale, "The Snowmaker and the Elves," at the Marquis Theatre, 135 E. Main Street, Northville. Shows 10:30 a.m. Tuesday-Friday, Aug. 11; 15-18, 22-25; 2:30 p.m. Saturdays, Aug. 12, 19 and 26; 2:30 p.m. Saturdays and Sundays, Sept. 9-10, 16-17; 23-24. Tickets $5. Children under the age of 3½ will not be admitted.
(810) 349-8110

- **JEWISH COMMUNITY CENTER**
It Could Always be Worse, a classic Jewish folk tale of a poor man who lives in a crowded one room hut with his wife, mother, and six children. Bring the kids Wednesday at 7:30 p.m. Aug. 16 or 23. Admission is $4 for members; $5 for non members. Community center is at 6600 W. Maple Road, West Bloomfield
(810) 661-7632

- **FOX THEATRE**
Mighty Morphin Power Rangers — Live, is coming Sept. 12 to 17. Tickets are on sale now. Prices are $15.50 to $25 available at box office or through Ticketmaster.
(810) 433-1515

DINNER THEATER

- **GENTITY'S**
"Holey Matrimony" weekends to September. Tickets $37.10 per person includes dinner, non-alcoholic drink, and show. (810) 349-0522

Star Clipper dinner train
"Murder Madness!" Tuesdays and Thursdays, "I Shot the Sheriff," musical murder mystery, Wednesdays, "Cool Cats & Hot Chicks!" oldies review of music from 1950s & 1960s Fridays, Clipper Cabaret Sundays featuring Broadway show tunes. Train boards 6 p.m. Tuesday-Saturday, 7 p.m. departure; 4 p.m. boarding Sundays, 5 p.m. departure.

- **(810) 960-9440**

Heidelberg
Rodger McElveen Productions presents Neil Simon's comedy "Plaza Suite," 7:30 p.m. Fridays, 6:30 p.m. Saturdays, Aug. 11 to Sept. 2, 43785 Gratiot, Mt. Clemens. Cost $22.50 per person for dinner and show, $10 for show only.

- **(810) 469-0440 OR (810) 296-8688**

Leutheuser's Bavarian Room
Saline Area Players present Mark Landon Smith's comedy "Faith Country," Thursday-Sunday, Aug 10-13; 17-20, Leutheuser's Bavarian Room, 413 E. Michigan Avenue, Saline. Cocktails, 6:30 p.m., dinner 7 p.m. show 8 p.m. for Thursday-Saturday shows, and 4:30 p.m. cocktails, 5 p.m. dinner, 6 p.m. curtain on Sundays. Tickets $22.50; Sundays $20.

- **(313) 429-4007**

PROFESSIONAL THEATER

- **MEADOW BROOK MUSIC FESTIVAL**
"Always. . .Patsy Cline," two-act theatrical performance based on a true story from Patsy Cline's life, features more than 20 of her greatest songs and is told through the eyes of Louise Seger, a devoted fan and friend. Show 8 p.m. Sunday, August 13. Tickets $25 pavilion, $10 lawn.
(810) 645-6666 or (810) 377-0100

- **GEM THEATRE**
Star Wreck: The Ghan Saga is a unique re-telling of the classic Star Trek episode "Space Seed" (1967). Wednesdays through Saturdays through Aug. 12. 58 E. Columbia, Detroit, across from the Fox Theatre.
(313) 963-9800.

- **PURPLE ROSE THEATRE**
"Weekend Comedy," 8 p.m. Thursday-Saturday, 2 and 7 p.m. Sunday through Aug. 20, Purple Rose Theatre, 137 Park St., Chelsea. Tickets $15 to $25
(313) 475-7902

- **THE GENERIC VARIETY SHOW**
Fourth collection of monologues, songs and sketches, 9 p.m. Tuesdays, Aug. 15, 22, and 29, Cadieux Cafe, Detroit.
(313) 882-8560

DANCE

- **CW DANCING**
Country line dance lessons, 7-10 p.m. Tuesdays, partner dance lessons 7-9 p.m. Fridays, Botsford Inn, Farmington. Fee $5 to $7.
(810) 442-8957

- **SQUARE DANCING**
7:30 p.m. every Friday through Aug. 11 at outdoor dance pavilion of Willow Metropark near New Boston. Admission free.
(800) 477-3182

- **WOLVERINE SILVERSPUR DANCERS**
Country-western dancing to D.J. Music, 7:30 p.m. to midnight, Saturday, Aug. 12, Italian American Cultural Center, 28111 Imperial Street, (off 12 Mile between Hoover and Schoenherr) Warren. Admission $7, non-alcoholic cash bar, soft drinks.
(810) 949-1138

- **MODERN DANCE**
Classes with Detroit Dance Collective, 6-8 p.m. Aug. 14, 16, 21 & 23. Open to all intermediate/advanced dancers. Fee $48 for all four, $15 for single class. Taught by Barbara Selinger, artistic director Detroit Dance Collective. Professional male and female dancers who are interested in performing with Detroit Dance Collective projects may audition at this time.
(810) 544-5550

- **ST. MARY'S COLLEGE**
Summer Dance Academy students will demonstrate different forms of dance during a "Dance Appreciation Evening" 7:30 p.m. Friday, Aug. 18, on the college campus, Orchard Lake and Commerce Roads, in Orchard Lake. Program will conclude with a concert by pianist Leszek Bartoiewicz, a native of Poland who recently joined the college faculty as artist-in-residence. There is no admission charge.
(810) 683-0521

CLASSICAL MUSIC

- **CRANBROOK**
Summer carillon recital series featuring various artists continues 4 p.m. Sunday, Aug. 13. Carillonneur Carol Jickling Lens of Denver, formerly of Birmingham, will perform a concert of traditional carillon music. 470 Church, Bloomfield Hills.
(810) 644-5210

- **CLASSICAL GUITAR**
Guitarist Carl Volk will be playing classical, jazz and flamenco guitar selections from his new release "Death of an Angel Tango," 8-11 p.m. Friday, Aug. 11 at Borders in Dearborn, 1-3 p.m. Sunday, Aug. 13 at Borders in Novi.

- **MUSIC**
One-hour concerts 8 p.m. Wednesdays featuring David Temple & Saine Hsu (Aug. 16) & Nicole Milenkovich (Aug. 23) at Nardin Park United Methodist Church, 29887 W. 11 Mile, Farmington Hills. Admission free.
(810) 476-8860

CONCERTS IN THE PARK

- **BIRMINGHAM SHAIN PARK**
Tonight, Fiddler's Philharmonic from Saline. Free admission at 7:30 p.m.

- **LIVONIA**
Concert series continues 7:30 p.m. Thursdays through Aug. 24 at Wilson Barn and Civic Center Park. Performing are Panchito (Mexician music and dancers) Aug. 10 at the park, Livonia Symphony Aug. 17 at the park and Heritage Concert Band Aug. 24 at the park. August 17 Livonia Symphony concert program includes Copland's "An Outdoor Overture," Faust Ballet Music, Gershwin's "Embraceable You," and selections from "My Fair Lady." Livonia Symphony Orchestra will play "Prayer of St. Gregory," by Hovaness, and "The Man I Love," by Gershwin, in memory of "Fat Bob" Taylor. Francesco Di Blasi conducts the orchestra, Carl Karoub is assistant conductor, and Nancy Delewsky Villaneuve is soloist.
(313) 421-2000, ext. 351

- **OCC HIGHLAND LAKES**
Free outdoor concerts are scheduled to occur 7 p.m. Tuesdays through Aug. 15, in the pavilion at Oakland Community College's Highland Lakes campus in Waterford Township. Performers are Blackthorn (Irish tunes) Aug. 15.
(810) 360-3057.

- **SOUTHFIELD GAZEBO**
Concerts occur 7 p.m. Wednesdays at gazebo at Civic Center in Southfield. Performing are Norma Jean Bell Aug. 16 and Ernie Rodgers and the Rapa House Jazz Band Aug. 23. Admission Free.
(810) 354-4717

- **SUN BOWL**
Concerts occur 7 p.m. Sundays at Sun Bowl behind 3000 Prudential Town Center in Southfield. Performing are Emil Moro Big Band Aug. 13 and Raisin Pickers Aug. 20. Admission free.
(810) 354-4717

- **REDFORD**
Summer concert in the park series continues at 7:30 p.m. Tuesdays through Aug. 22 at Capital Park in Redford Township. Performing are Howard Armstrong Trio (blues/gospel) Aug 15 and Lunar Octet (jazz/latin) Aug. 22. Free admission.

- **DOWNTOWN FARMINGTON**
Concerts 7:30 p.m. Fridays, under the gazebo in downtown Farmington, next to the Village Commons on Grand River. Aug. 11, The Magic and Comedy of Doug Sheer.
(810) 473-7283

- **INGLENOOK PARK**
Gemini 3 p.m. Sunday, Aug. 13, Ingelbrook Park, West 12 Mile Road between Evergreen and Lahser roads, Southfield. Refreshments will be available for a nominal charge. Bring lawn chairs or blankets to sit on. Sponsored by the Jewish Federation's Neighborhood Project, the City of Southfield, The Jewish News.
(810) 967-1112

- **NOVI**
Outdoor concert series 7 p.m. Thursdays, Novi Civic Center, B&R/Borkowski & Rosochacki, folk & accoustic rock, Aug. 10, Novi Concert Band.
(810) 347-0400

FESTIVALS

- **SUMMER FESTIVAL**
Pageant of Power featuring historic model gasoline engines exhibited by members of the Early Engine Club, Saturday and Sunday, Aug. 12-13, at Greenfield Village and Henry Ford Museum in Dearborn. Presentations, demonstrations, hands-on activities.
(313) 271-1976

- Festival of Flavors
In honor of Streetscape, an extensive public improvements program, the Plymouth Downtown Development Authority will host Festival of Flavors, a tastefest in the city's historic Kellogg Park. Sample some of the delicacies offered by restaurants in Plymouth and food producers in Michigan as you dine to the music of local performers. Saturday, Aug. 26, 11 a.m. to 4:30 p.m. in Kellogg Park, between Ann Arbor Trail and Penniman in downtown Plymouth. Free.

FOLK

- **BRENDAN'S PUB**
Entertainment 9:30 p.m. Fridays and Saturdays, 33210 W. 14 Mile Road, (northeast corner Farmington Road), West Bloomfield.
(810) 855-8220

- **COWLEYS' OLD VILLAGE INN**
Irish folk band, Blackthorn 9:30 p.m. Friday and Saturday, Aug. 11-12 and 18-19, 33338 Grand River, Farmington.
(810) 474-5941

- **DUSTY RHODES**
Dusty Rhodes, 8 p.m. Friday and Saturday, Botsford Inn, 28000 Grand River, Farmington Hills.
(810) 474-4800

JAZZ

- **JAZZY BENEFIT**
Jazz under the stars to benefit abused children in the care of the St. Vincent and Sarah Fisher Center, 6:30 p.m. Saturday, August 12, Piemontese Club, 38500 Nine Mile Road (between Haggerty and Halstead) Farmington Hills. Features jazz artists Orange Lake Drive, picnic dinner. Tickets $25.
(810) 626-7527

- **DEPALMA'S RISTORANTE**
Variety of entertainment, 31735 Plymouth Road, Livonia, 8 p.m. to midnight, Mondays, Larry Nozero & Friends play jazz; 6:30-10:30 p.m. Tuesday, Friday and Saturday, Ron DePalma, piano; Enrico Caruso Opera Society, 7-10 p.m. Wednesdays; 6:30-10:30 p.m. Thursdays, the Strollers — David & Francesco.
(313) 261-2430

- **JACK BROKENSHA QUARTET**
8 p.m. Thursdays, Botsford Inn, 28000 Grand River, Farmington Hills.
(810) 474-4800

- **JAZZ DUO**
Marvin Kahn on alto clarinet and Keith Vreeland, piano, Thursday nights at Le Metro, 29855 Northwestern, Southfield.
(810) 353-2757

- **SYNERGY**
Acoustic-electric band performing classical, jazz and pop 8-11 p.m. Thursdays, Lonestar Coffee Co., 207 S. Woodward, Birmingham.
(810) 642-2233

- **LINDA BLANCKE TRIO**
Performs 6:30 p.m. Thursdays, 7:30 p.m. Fridays-Saturdays at Dunleavy's River Place, 267 Jos. Campau, Detroit.
(313) 259-0909

- **P'JAZZ**
Bobby Lewis and the Crackerjack Band, 5:30 p.m. and 7:30 p.m. Wednesday, Aug. 16, Pontchartrain's P'Jazz Series, Two Washington Boulevard, Detroit. Tickets $18 per person. George Benson, Marcus Belgrave, Buddy Budson, Ursula Walker & Company, Aug. 23, Maynard Ferguson, Aug. 30.
(313) 965-0200

- **CHENE PARK**
On Thursday, Aug. 17, from 7 to 9 p.m. Wynton Marsalis, Vaughn Freeman, David Fathead Newman, and Norris Turney join local talents Teddy Harris Jr., Donald Walden, Johnny Trudell and Ian Smith & Spectrum to honor Marcus Belgrave. Concert tickets $12.25; VIP reception $100.
(313) 393-0066

- **JAZZ GUITARISTS**
Larry Carleton, Lee Ritenour, 6:30 p.m. Thursday, Aug. 10, Phoenix Plaza Amphitheatre, 10 Water St., Pontiac.
(810) 645-6666

CHILDREN'S EVENTS

- **SPIDERS**
Cranbrook Institute of Science presents a spider exhibit through Sept. 24. Weave webs, capture prey and see live specimens of some of the 34,000 species of spiders. Museum admission required.
(810) 645-3230.

SPECIAL EVENTS

- **VAROOM!**
Rev up those muscle cars, pull out your poodle skirts, and get ready for a day of 1950s fun as Birmingham presents its Woodward Avenue "Dream Cruise" event 3-10 p.m. Saturday, Aug. 19.

- **SPACE**
Detroit Science Center opens "Destiny in Space" in Omnimax Theatre. Film features Mars, Venus, space station, Galileo probe, night launch and space telescope. Center hours 10 a.m. to 2 p.m. Monday through Friday, 10:30 a.m. to 6 p.m. Saturday and Sunday. Film shown every hour. Admission $6.50.
(313) 577-8400

- **ANIMALS**
The Belle Isle Zoo has become home to six new endangered hoofed animals with the addition of three bactrian deer and the birth of three addaxes. Hours are 10 a.m. to 5 p.m. daily through Nov. 1. Admission is free for individuals younger than age 2, 50 cents for those age 2-12, $2 for age 13-61, $1 for those age 62 and older.

COMEDY

- **LEO DUFOUR**
Performs 8:30 p.m. Thursday, 9 p.m. Friday, 8 & 10:30 p.m. Saturday, Aug. 10-12, 17-19, 24-26, Paisano's Casual Dining, 5070 Schaefer, Dearborn. Tickets $6 Thursday, $8 Friday & Saturday. Dinner/show package $12.95 to $16.95.
(313) 584-8885

- **MARK RIDLEY'S COMEDY CASTLE**
Chip Chinery, as seen on A & E's Caroline's Comedy Hour and Comedy on the Road, through Aug. 13, $6 weeknights, $10 weekends, 269 E. Fourth St., Royal Oak.
(810) 542-9900

LOOKING AHEAD

- **THE GAYLORDS**
Singing-comedy team performs Sunday, Oct. 8, at Laurel Manor in Livonia. Family-style dinner, door prizes and dancing included. Admission $50. Make checks payable to Italian-American Club of Livonia and mail to 39652 Glenview Court, Northville 48167. No tickets sold at door.

- **"DRACULA: THE MUSICAL?"**
Performance dates are Sept. 21-24, Sept. 27 to Oct. 1 at Ridgedale Playhouse on Long Lake Road between Livernois and Crooks in Troy.
(810) 689-6240

- **MICHIGAN STATE FAIR**
Aug. 22 to Sept. 4 at the State Fairgrounds, Detroit. Entertainment, food, and fun.
(313) 368-1000

GALLERIES

- **THE BELL GALLERY**
"Introduction Five," presenting six new artists to the Detroit area, will continue through Sept. 7 at 162 N. Woodward, Birmingham. Opening reception 6-9 p.m. Thursday, Aug. 10. Featured artists are Mark Abildgaard, glass; Fred Burton, woodcuts; Greg Zeorlin, ceramics; Dirk Bach, pencil; and Roy Johnston and Carol Sams, paintings.
(810) 647-4864

- **THE ART GALLERY**
Margaret Serratori is featured artist this month in the local artists cooperative at Great Oaks Mall, Walton and Livernois in Rochester Hills. She works mostly in watercolor, painting exciting and expressive flowers, animals and abstract forms. Reception for the artist noon to 4 p.m. Saturday, Aug. 12.
(810) 651-1579

- **PARK WEST GALLERY**
The mythological looking shapes and figures that dominate the paintings of Iranian artist Ali Golkar will be featured in a special exhibit through Sept. 7 at 29469 Northwestern Highway, Southfield. The show will open with private patron receptions to welcome and meet the artist Friday-Sunday, Aug. 11-13.
(810) 354-2343

- **DETROIT INSTITUTE OF ARTS**
A video, "William Merritt Chase at Shinnecock," will be shown 2 p.m. Saturday-Sunday, Aug. 12-13, in the Holley Room at 5200 Woodward. Chase established the nation's first summer school of painting at Shinnecock, N.Y., in 1891. The video features the artist's works, tours of his house and studio, period photographs and scenes of Shinnecock's beauty.
(313) 833-7900

Information on limited engagements only should be submitted two weeks in advance to: Christina Fuoco, 36251 Schoolcraft, Livonia, MI 48150, or by fax at (313) 591-7279. To ensure publication, the venues' addresses and phone numbers with area codes must be included.

POPULAR MUSIC

- **AFFLICTION**
9 p.m. Sunday, Aug. 14, Hoover Underground, beneath the Hoover Roadhouse, 24300 Hoover, Warren. Cover charge. 21 and older; 9 p.m. Thursday, Aug. 17, Magic Bag Theatre Cafe, 22918 Woodward Ave., Ferndale. $3. 18 and older; 9 p.m. Friday, Aug. 18, with Aurelio's Ride, Sanctuary, 10241 Jos. Campau, Hamtramck. Cover charge. 18 and older. (rock)
(810) 756-6140/(810) 544-3030/(313) 873-4900

- **FRANK ALLISON AND THE ODD SOX**
9 p.m. Wednesday, Aug. 16, Radisson Hotel, 1275 S. Huron, Ypsilanti. Cover charge. 21 and older. (quirky alternapop)
(313) 487-2000

- **THE BEACH BOYS**
With Christopher Cross, 7:30 p.m. Saturday, Aug. 12, Pine Knob Music Theatre, I-75 and Sashabaw Road, Clarkston. $22.50 pavilion; $17.50 lawn. All ages. (pop)
(810) 377-0100

- **JEFF BECK**
With Santana and Keb' Mo', 7 p.m. Thursday, Aug. 17, at Pine Knob Music Theatre, I-75 and Sashabaw Road, Clarkston. $27.50 pavilion; $12.50 lawn. All ages. (rock/blues)
(810) 377-0100

- **BUGS BEDDOW BRIGADE**
9 p.m. Saturday, Aug. 12, Old Woodward Grill, 555 S. Woodward Ave., Birmingham. Cover charge. 21 and older. (blues)
(810) 642-9400

- **BLUE ROSE ***
9 p.m. Friday, Aug. 18, Murdock's, 2086 Crooks Road, Rochester Hills. Cover charge. 21 and older. (blues)
(810) 852-0550

- **BLUE SPIRIT TRIBE AND KRIS PETERSON**
With Bomb Pops, Mt. Tai, Beggars Opera, and Half-Nude Dude perform an Earthfest benefit at 9 p.m. Thursday, Aug. 17, Alvin's, 5756 Cass Ave., Detroit. Cover charge. 18 and older. (rock)
(313) 832-2355

- **BLUES ACTION COUNCIL**
9 p.m. Friday, Aug. 11, Stan's Dugout, 3350 Auburn Road, Auburn Hills. Cover charge. 21 and older. (blues)
(810) 852-6433

- **THE BLUESAMATICS**
9 p.m. Friday, Aug. 11, Q Club, 29 S. Saginaw St., Pontiac. Cover charge. 21 and older (blues)
(810) 334-7411

- **THE BOOGIEMEN**
9 p.m. Saturday, Aug. 12, Sports, 166 Maple, Wyandotte. Cover charge. 21 and older. (blues)
(313) 285-5060

- **BRIGHT BLACK**
With Melanie Sky, Illegal, Bomb Pops and Twitch, as part of Earthfest benefit at 9 p.m. Thursday, Aug. 10, Falcon Club, 3515 Caniff, Hamtramck. Cover charge. 21 and older. (rock)
(313) 368-6010

- **BROTHERS GRIM**
9:30 p.m. Friday, Aug. 18, Blind Pig, 206-208 S. First St., Ann Arbor. Cover charge. 19 and older. (rock)
(313) 996-8555

- **THE BUCKET**
Celebrates release of tape with party and performance at 9:30 p.m. Saturday, Aug. 12, Blind Pig, 206-208 S. First St., Ann Arbor, with special guests Thanks to Gravity. Cover charge. 19 and older; 9 p.m. Thursday, Aug. 17, Rick's, 611 Church St., Ann Arbor. Cover charge. 21 and older. (funky rock)
(313) 996-8555/(313) 996-2748

- **JIMMY BUFFETT AND THE CORAL REEFER BAND**
With Marshall Chapman and the Love Slaves, 8 p.m. Monday, Aug. 14-Tues., Aug. 15, Pine Knob Music Theatre, I-75 and Sashabaw Road, Clarkston. **Sold out**
(810) 377-0100

- **BURNING SPEAR**
9 p.m. Friday, Aug. 18, Majestic, Detroit. $15.50 in advance; $18 at the door. 18 and older. (reggae)
(313) 833-9700

- **CAELUM BLISS**
With Jenn Bix, 8 p.m. Saturday, Aug. 12, Magic Bag Theatre Cafe, 22918 Woodward Ave., Ferndale. $5. 18 and older. (gothic)
(810) 544-3030

- **SUSAN CALLOWAY**
9 p.m. Friday, Aug. 11, Old Woodward Grill, 555 S. Woodward Ave., Birmingham. Cover charge. 21 and older. (singer/songwriter)
(810) 642-9400

- **CARTOON LIFE**
With Epic Underground, 9 p.m. Saturday, July 12, Griff's Grill, 49 N. Saginaw, Pontiac. $5. 21 and older. (rock)
(810) 334-9292

- **CATHERINE WHEEL**
Video appreciation night, 8 p.m. Wednesday, Aug. 15, 3-D, 1815 N. Main St., Royal Oak. Free before 9 p.m. 21 and older. (video)
(810) 589-3344

- **CHICAGO**
7:30 p.m. Friday, Aug. 18, Pine Knob Music Theatre, I-75 and Sashabaw Road, Clarkston. $22.50 pavilion; $12.50 lawn. All ages.
(810) 377-0100

- **THE CHUGARS**
7 p.m. Thursday, Aug. 17, The Lodge, 2442 Orchard Lake Road, Sylvan Lake. Cover charge. 21 and older. (rock)
(810) 683-5458

- **CIRCLE JERKS**
With No Doubt, 6:30 p.m. Friday, Aug. 18, St. Andrew's Hall, 431 E. Congress, Detroit. $10 in advance. All ages. (punk/ska)
(313) 961-MELT

- **CIVILIANS**
9 p.m. Friday, Aug. 18, Lili's, 2930 Jacob, Hamtramck. $5. 21 and older. (rock)
(313) 875-6555

- **"CLUTCH CARGO'S BIRTHDAY PARTY"**
With Speedball, Hoarse, Trash Brats, Big Block, The Goldentones, Suicide Machines, Caelum Bliss, Robert Bradley and the Blackwater Surprise, Daddystitch, Whirling Road, Forehead Stew, Walk on Water, Pogostick and Forge, 2 p.m. Sunday, Aug. 13, Phoenix Plaza Amphitheatre, 10 Water St., Pontiac. $5. All ages. (variety)
(810) 335-4850

- **CODE BLUE**
9 p.m. Saturday, Aug. 12, Q Club, 29 S. Saginaw St., Pontiac. Cover charge. 21 and older. (blues)
(810) 334-7411

- **THE CRANBERRIES**
With Toad the Wet Sprocket and Willy Porter, 7:30 p.m. Wednesday, Aug. 16, at Pine Knob Music Theatre, I-75 and Sashabaw Road, Clarkston. **Sold out**. (pop)
(810) 377-0100

- **CROSSED WIRE**
With Scott Fab and Big Block, 9 p.m. Friday, Aug. 18, Magic Bag Theatre Cafe, 22918 Woodward Ave., Ferndale. $5. 18 and older. (rock)
(810) 544-3030

- **CROWBAR**
With Shank 456, 9 p.m. Friday, Aug. 18, Harpo's, 14238 Harper, Detroit. Cover charge. 21 and older. (metal)
(313) 824-1700

- **CUTTIN' HEADS**
With Botfly, 9:30 p.m. Thursday, Aug. 17, Blind Pig, 206-208 S. First St., Ann Arbor. Cover charge. 19 and older. (funky rock/rock)
(313) 996-8555

- **"DANCE HALL REGGAE PARTY"**
With DJ Cliff from IRIE-AM, 9 p.m. Friday, Aug. 11-Saturday, Aug. 12, as part of Detroit's Caribbean Festival, Majestic, 4140 Woodward Ave., Detroit. $5 in advance. 18 and older.
(313) 833-9700

- **THE DETERANTS**
With Affliction and Tate's Basement, 9 p.m. Thursday, Aug. 17, Magic Bag Theatre Cafe, 22918 Woodward Ave., Ferndale. $3. 18 and older. (rock)
(810) 544-3030

- **DOROTHY**
9 p.m. Friday, Aug. 11, Rick's, 611 Church St., Ann Arbor. Cover charge. 21 and older. (rock)
(313) 996-2748

- **DOWN WITH HATRED**
With The Incurables and Mickey Strange and the Kings of Pain, 9 p.m. Thursday, Aug. 17, 3-D, 1815 N. Main St., Royal Oak. (rock)
(810) 589-3344

- **DRUGSTORE**
6 p.m. Friday, Aug. 11, The Shelter below St. Andrew's Hall, 431 E. Congress, Detroit. $6. 18 and older. (rock)
(313) 961-MELT

- **EUREKA BLUE MOONS**
9 p.m. Saturday, Aug. 12, Q Club, 29 S. Saginaw St., Pontiac. Cover charge. 21 and older. (blues)
(810) 334-7411

- **THA FAMILIARS**
With Sacred Sock, 9 p.m. Friday, Aug. 11, Griff's Grill, 49 N. Saginaw, Pontiac. $5. 21 and older. (rock)
(810) 334-9292

- **FORCE MD'S**
Perform during a back to school fashion show at noon, Saturday, Aug. 12, at Chene Park Music Theatre, Atwater and Chene streets, Detroit. $5 at the door only. All ages. (R&B)
(313) 877-8077 or (313) 393-0066

- **FRENBIANS**
With MsX, Apocalypse Happy Hour, The Void and The Providers, play an Earthfest benefit at New Way Bar, 23130 Woodward Ave., Ferndale. Cover charge. 21 and older. (rock)
(810) 541-9870

- **GANGSTER FUN**
With The Exceptions, Mustard Plug and The Skolars, 10 p.m. Friday, Aug. 18, The Ritz, 17580 Frazho, Roseville. Cover charge. 18 and older. (ska)
(810) 778-6404

- **GLIDER**
9 p.m. Thursday, Aug. 10, 3-D, 1815 N. Main St., Royal Oak. $5. 21 and older. (rock)
(810) 589-3344

- **GOOBER AND THE PEAS**
With Chickenhawk and Plumboys, 9 p.m. Saturday, Aug. 12, St. Andrew's Hall, 431 E. Congress, Detroit. $7.50 in advance. 18 and older. (rock/rockabilly)
(313) 961-MELT

- **MIMI HARRIS AND THE SNAKES**
9 p.m. Friday, Aug. 18, Old Woodward Grill, 555 S. Woodward Ave., Birmingham. Cover charge. 21 and older. (blues)
(810) 642-9400

- **HEAVEN'S WISH**
With Motherlode, 9 p.m. Saturday, Aug. 12, The Ritz, 17580 Frazho, Roseville. Cover charge. 18 and older. (rock)
(810) 778-6404

- **AL HILL AND THE LOVE BUTLERS**
9 p.m. Thursday, Aug. 10, Rick's, 611 Church St., Ann Arbor. Cover charge. 21 and older. (blues)
(313) 996-2748

- **JANIS IAN**
Does an acoustic performance at 7:30 p.m. Tuesday, Aug. 15, Borders, 5601 Mercury Drive, Dearborn. Free. All ages. (singer/songwriter)
(313) 271-7701

- **ISABELLA STARFUDGE**
With Beggars Opera, Blue Spirit Tribe, Howling Diablos and Half-Nude Dude, play an Earthfest benefit at 8 p.m. Thursday, Aug. 17, Alvin's, 5756 Cass Ave., Detroit. Cover charge. 18 and older. (rock)
(313) 832-2355

- **JIMMY JACKSON AND THE BLUES CONNECTION**
9 p.m. Thursday, Aug. 17, Shark Creek Inn, 5725 Rochester Road, Troy. Cover charge. 21 and older. (R&B)
(810) 828-3500

- **WAYNE KRAMER**
With Daddy Stitch, 9:30 p.m. Wednesday, Aug. 16, Blind Pig, 206-208 S. First St., Ann Arbor. $10 in advance. 19 and older.
(313) 996-8555

- **BOBBY LEWIS AND THE CRACKER JACK BAND**
Performs Friday, Aug. 11, on Fourth Street, between Main and Walnut, Rochester, during the city's "Downtown Dancin' in the Street" concert series. WCSX's Karen Savelly hosts. (classic rock)
(810) 656-0060

- **LOLLIPOP GUILD**
9:30 p.m. Friday, Aug. 11, Blind Pig, 206-208 S. First St., Ann Arbor. Cover charge. 19 and older. (alternapop)
(313) 996-8555

- **BARRY MANILOW**
Saturday, Aug. 12, Meadow Brook Music Festival, Oakland University, Walton Boulevard and Adams Road, Rochester. $45 pavilion; $20 lawn. (pop)
(810) 377-0100

- **PAUL MARVIN BLUES BAND**
9 p.m. Friday, Aug. 18, Stan's Dugout, 3350 Auburn Road, Auburn Hills. Cover charge. 21 and older. (blues)
(810) 852-6433

- **MAZE**
Featuring Frankie Beverly, and Gladys Knight, 8 p.m. Saturday, Aug. 12, Fox Theatre, Woodward Ave., Detroit. $35. All ages. (R&B)
(313)

- **REBA MCENTIRE**
With Toby Keith and Rhett Akins, 7:30 p.m. Sunday, Aug. 13, The Palace of Auburn Hills, 2 Championship Drive, Auburn Hills. $25.50. Superfan seating available. All ages. (country)
(810) 377-0100

- **SHANE MACGOWAN AND THE POPES**
With The Waltons, 8 p.m. Wednesday, Aug. 16, St. Andrew's Hall, 431 E. Congress, Detroit. Tickets at Ticketmaster. 18 and older.
(313) 961-MELT

- **BEN MOORE AND THE BLUES EXPRESS**
9 p.m. Friday, Aug. 11, Sports, 166 Maple, Wyandotte. Cover charge. 21 and older. (blues)
(313) 285-5060

- **MORBID ANGEL**
With Grip, Inc., 9 p.m. Friday, Aug. 11, Harpo's, 14238 Harper, Detroit. Cover charge. 21 and older. (death metal)
(313) 824-1700

- **MOTOR DOLLS**
With Shifter and Deferens, 8 p.m. Friday, Aug. 11, Magic Bag Theatre Cafe, 22918 Woodward Ave., Ferndale. $5. 18 and older. (rock)
(810) 544-3030

- **PETER MURPHY**
Former Bauhaus lead singer, with Jewel 8 p.m. Monday, Aug. 14, Industry, 15 S. Saginaw, Pontiac. $15.50 in advance. 18 and older.
(810) 334-1999

- **THE MUTES**
With Plado, 9 p.m. Thursday, Aug. 17, Griff's Grill, 49 N. Saginaw, Pontiac. $5. 21 and older. (acoustic-influenced rock)
(810) 334-9292

- **MYSTERY MACHINE**
With The Plain, 9 p.m. Saturday, Aug. 12, The Shelter below St. Andrew's Hall, 431 E. Congress, Detroit. $6 in advance. 18 and older. (fuzzy guitar rock)
(313) 961-MELT

- **NITE FLIGHT**
9 p.m. Saturday, Aug. 12, Rick's, 611 Church St., Ann Arbor. Cover charge. 21 and older.
(313) 996-2748

- **ROBERT NOLL**
9 p.m. Friday, Aug. 18-Saturday, Aug. 19, Q Club, 29 S. Saginaw, Pontiac. Cover charge. 21 and older. (blues)
(810) 334-7411

- **ROBERT PENN**
9 p.m. Saturday, Aug. 12, Moby Dick's, 5452 Schaefer Road, Dearborn. Cover charge. 21 and older. (blues)
(313) 581-3650

- **THE PLANTS**
With The Hallwood and The Deadbeats, 9 p.m. Friday, Aug. 18, Griff's Grill, 49 N. Saginaw, Pontiac. $5. 21 and older. (rock)
(810) 334-9292

- **THE PLUMBOBS**
9:30 p.m. Thursday, Aug. 10, Blind Pig, 206-208 S. First St., Ann Arbor. Cover charge. 19 and older. (rock)
(313) 996-8555

- **THE RAMONES**
With Dandelion, 7:30

Keanu Reeves takes 'A Walk in the Clouds'

PREVIEW

"A Walk in the Clouds," a romantic adventure starring Keanu Reeves, opens Friday, August 11 at metro Detroit theaters.

"After returning home from the war, a young GI has a chance encounter with the beautiful daughter of a vineyard owner and agrees to pose as her husband to help her face her domineering father. They unexpectedly find themselves embarking on a romantic adventure as they overcome all odds to be together."

Alfonso Arau, the director of "Like Water for Chocolate," directs from a screenplay by Robert Mark Kamen and Mark Miller and Harvey Weitzman, the team responsible for "Ghost," the "Naked Gun" series and "Airplane!".

Not suprisingly, Arau had his pick of projects following the success of "Like Water for Chocolate."

"The most important things in this film are love and family," Arau explains. "I was so intrigued by the attachment the characters feel to the earth and the story's depiction of unbending traditional values."

"A Walk in the Clouds" offered Keanu Reeves, who stars as Paul Sutton, an idealist who unexpectedly finds love and family when he returns from war, an opportunity to try something very different from his two previous roles in "Speed" and the cyberpunk thriller "Johnny Mnemonic." It is the actor's first romantic role.

"A Walk in the Clouds" reunites Giannini with Quinn, who starred with him more than 20 years ago in "The Secret of Santa Vittoria."

"A Walk in the Clouds," is a Twentieth Century Fox presentation and is rated PG-13.

Results.
Plant your advertising message in the Observer & Eccentric classified columns and reap the rewards.

OBSERVER & ECCENTRIC GUIDE TO THE MOVIES
ARTS & ENTERTAINMENT
SHOWTIMES & MOVIES change often: please call your favorite THEATER for current performance & times
FILM RATINGS:
G: GENERAL AUDIENCES
PG: PARENTAL GUIDANCE SUGGESTED
Some material may not be suitable for Pre-Teenagers
PG-13: PARENTS ARE STRONGLY CAUTIONED
to give special guidance for attendance of children under 13. Some material may be inappropriate for young children
R: RESTRICTED
Under 18 requires an accompanying parent or guardian
X: NO ONE UNDER 18 IS ADMITTED
$1.50 LIVONIA MALL 476-8800
Livonia Mall, Middlebelt at 7 Mile
ALL SEATS $1.50 ALL SHOWS
These Times are For FRIDAY 8/11 thru THURSDAY 8/17
"CASPER" (PG) 12:30 2:40 5:15 7:20 9:45
"MIGHTY MORPHIN POWER RANGERS" (PG) 1:00 3:00 5:00 7:00
"WHILE YOU WERE SLEEPING" (PG) 12:20 2:30 4:45 6:50 9:20
"FORGET PARIS" (PG-13) 9:00
MAIN ART THEATRE III 542-0180
Royal Oak-Main & 11 Mile
$3.00 DAILY TWILIGHT SHOWS
These Times are for FRIDAY 8/11 thru THURSDAY 8/17
"CRUMB" (R) 1:45 (4:40 @ $3) 7:30 10:00
"KIDS" (UNRATED) 1:00 3:00 (5:00 @ $3) 7:15 9:30
"POSTMAN" (PG-13) 8/11-16 - 1:15 (4:30 @ $3) 7:00 9:00
8/15-17 - 1:15 (4:30 @ $3) 9:45
see a movie tonight!

FILM ADVISORY BOARD AWARD OF EXCELLENCE
"A must-see! A magical adventure. Great special effects." Elayne Blythe, FILM ADVISORY BOARD, INC.
"Sheer movie magic! Amazing! Awesome!" Frank Barron, KIDS TODAY, GANNETT NEWS SERVICE
THE INDIAN IN THE CUPBOARD
AMC BEL AIR 10 | AMC EASTLAND 5 | AMC SOUTHFIELD CITY
AMC WONDERLAND | GENERAL CINEMAS CANTON | SHOWCASE AUBURN HILLS
SHOWCASE PONTIAC | SHOWCASE STERLING HEIGHTS | SHOWCASE WESTLAND
STAR GRATIOT AT 15 MILE | STAR TAYLOR | STAR WINCHESTER 8
UNITED ARTISTS FAIRLANE | UNITED ARTISTS LAKESIDE | UNITED ARTISTS OAKLAND
UNITED ARTISTS 12 OAKS | UNITED ARTISTS WEST RIVER
Visit our Web site at http://www.paramount.com or on AOL (keyword: INDIAN)

"SANDRA BULLOCK IS SENSATIONAL!" Jeanne Wolf, JEANNE WOLF'S HOLLYWOOD
"THE BEST THRILLER OF THE SUMMER!" Susan Granger, CRN RADIO NETWORK & AMERICAN MOVIE CLASSICS
"ONE TERRIFIC RIDE! A SKILLFUL BLEND OF TAUT SUSPENSE, WRY HUMOR AND A STORY THAT LOOMS CHILLINGLY REAL." Alan Silverman, VOICE OF AMERICA
SANDRA BULLOCK
THE NET
NOW SHOWING
AMC BEL AIR | AMC LAUREL PARK | AMC MAPLE
AMC SOUTHFIELD CITY | AMC STERLING CTR. | AMC WONDERLAND
AMC WOODS | GCC NOVI TOWN CTR. | RENAISSANCE
SHOWCASE AUBURN HILLS | SHOWCASE DEARBORN | SHOWCASE PONTIAC
SHOWCASE STERLING HEIGHTS | SHOWCASE WESTLAND | STAR GRATIOT
STAR LINCOLN PARK | STAR ROCHESTER | STAR TAYLOR
UNITED ARTISTS OAKLAND | UNITED ARTISTS WEST RIVER
Visit the Sony Pictures Entertainment Site at http://www.sony.com
CALL 810 77-FILMS or 313 88-FILMS

WEIRD SEX · OBSESSION · COMIC BOOKS
"A GREAT FILM! I'm Sure I Won't See A Better Movie This Year." Gene Siskel, SISKEL & EBERT
CRUMB
"One Of The Strangest, Most Disturbing Films In Years!" Edward Guthmann, SAN FRANCISCO CHRONICLE
SONY PICTURES CLASSICS
STARTS FRIDAY, AUGUST 11TH EXCLUSIVELY AT
Main Art Theatre MAIN AND 11 MILE ROAD 542-0180

"TWO THUMBS UP!" SISKEL & EBERT
"THERE'S WICKED GOOD FUN TO BE HAD. Alicia is the babe of the moment! She is a winner and so is the movie." Peter Travers, ROLLING STONE
"WICKEDLY FUNNY! Silverstone gives a flawless performance." Kenneth Turan, LOS ANGELES TIMES
Clueless
PG-13
AMC AMERICANA WEST | AMC BEL AIR 10 | AMC EASTLAND 5
AMC SOUTHFIELD CITY | AMC WONDERLAND | GENERAL CINEMAS CANTON
QUO VADIS | SHOWCASE AUBURN HILLS | SHOWCASE PONTIAC
SHOWCASE STERLING HEIGHTS | STAR GRATIOT AT 15 MILE | STAR JOHN R AT 14 MILE
STAR LINCOLN PARK 8 | STAR ROCHESTER HILLS | STAR TAYLOR
UNITED ARTISTS FAIRLANE | UNITED ARTISTS LAKESIDE | UNITED ARTISTS 12 OAKS
UNITED ARTISTS WEST RIVER | FORD WYOMING DRIVE IN | NO PASSES OR COUPONS ACCEPTED
Get CLUELESS at http://www.paramount.com or on AOL (keyword: CLUELESS)

"IRRESISTIBLE." Richard Corliss, TIME MAGAZINE
"THE FUNNIEST ALL-OUT COMEDY SINCE 'MRS. DOUBTFIRE'! A rare and wonderful film that blends side-splitting comedy with a heart-warming and human story." John Corcoran, KCAL TV
HUGH GRANT
NINE MONTHS
NOW SHOWING
AMC LAUREL PARK | AMC OLD ORCHARD | AMC STERLING CTR.
AMC WOODS | SHOWCASE AUBURN HILLS | SHOWCASE PONTIAC 6-12
SHOWCASE STERLING HGTS. | SHOWCASE WESTLAND | STAR GRATIOT
STAR JOHN R AT 14 MI. | STAR ROCHESTER | STAR TAYLOR
UNITED ARTISTS FAIRLANE | UNITED ARTISTS 12 OAKS

"BIG LAUGHS, BIG FEELINGS, A BIG HEART AND A SUPERB CAST. Julia Roberts in her most accomplished performance yet."
julia roberts robert duvall and dennis quaid
"Smart, fresh, highly entertaining comedy."
"Funny, exuberantly juicy, smart and full of surprises. Truly original." Joe Morgenstern, THE WALL STREET JOURNAL
"Sensational! A gem that touches the heart and soul. Julia Roberts and Dennis Quaid light up the screen."
"Fresh and enjoyable. Full of hearty, sexy femininity. Handled with big hearted humor." Janet Maslin, THE NEW YORK TIMES
"Two Thumbs Up!" SISKEL & EBERT
"Funny. Engaging. Enjoyable. One of the summer's gems."
"Julia Roberts gives her best performance. Smart, frequently hilarious, marvelously acted. The year's best ensemble of characters bursting to life."
"The classiest romantic comedy of the summer."
something to talk about
NOW SHOWING
AMC OLD ORCHARD | AMC SOUTHFIELD CITY | AMC LAUREL PARK
AMC STERLING CTR. | AMC WONDERLAND | AMC SOUTHLAND
GCC NOVI TOWN CTR. | SHOWCASE | BEACON EAST
SHOWCASE | SHOWCASE | SHOWCASE
STAR GRATIOT | STAR JOHN R | SHOWCASE
| | STAR ROCHESTER
SORRY NO PASSES OR SPECIAL TICKETS ACCEPTED

"A MUST-SEE THAT PACKS A REAL WALLOP! Stunning. Sheer excitement. A virtual sci-fi roller coaster of stupendous thrills." AMERICAN URBAN RADIO
"GET A SEAT BELT, its nonstop action will literally take you out of this world. Breathtaking visual special effects." Jim Ferguson, PREVUE CHANNEL
"ACTION-PACKED! AWESOME EFFECTS!"
DENZEL WASHINGTON
VIRTUOSITY
R
NOW PLAYING
AMC BEL AIR 10 | AMC EASTLAND 2
AMC LAUREL PARK | AMC SOUTHFIELD CITY | AMC WOODS 6
GENERAL CINEMAS CANTON | NORWEST | QUO VADIS
RENAISSANCE 4 | SHOWCASE AUBURN HILLS | SHOWCASE PONTIAC
SHOWCASE STERLING HEIGHTS | STAR GRATIOT AT 15 MILE | STAR LINCOLN PARK 8
STAR ROCHESTER HILLS | STAR TAYLOR | UNITED ARTISTS FAIRLANE
UNITED ARTISTS LAKESIDE | UNITED ARTISTS OAKLAND | UNITED ARTISTS 12 OAKS
UNITED ARTISTS WEST RIVER | FORD WYOMING | NO PASSES OR COUPONS ACCEPTED

"THRILLING"
★★★★ "EXHILARATING."
★★★★ "ASTONISHING."
★★★★ "RIVETING."
HANKS BACON PAXTON SINISE HARRIS
APOLLO 13
AMC ABBEY 8 | AMC AMERICANA WEST | AMC LAUREL PARK
AMC SOUTHFIELD CITY | AMC STERLING CTR. 10 | BEACON EAST
GENERAL CINEMAS CANTON | GENERAL CINEMAS NOVI TOWN | SHOWCASE AUBURN HILLS
SHOWCASE DEARBORN | SHOWCASE PONTIAC | SHOWCASE STERLING HEIGHTS
SHOWCASE WESTLAND | STAR GRATIOT AT 15 MILE | STAR LINCOLN PARK 8
STAR ROCHESTER HILLS | STAR TAYLOR | UNITED ARTISTS WEST RIVER
CALL 810 77-FILMS, 313 88-FILMS FOR THEATRES & SHOWTIMES
NO PASSES OR COUPONS ACCEPTED

pine knob music theatre
Observer & Eccentric NEWSPAPERS
ENTER TO WIN 2 LAWN SEATS TO SEE HARRY BELAFONTE AT PINE KNOB!
Harry Belafonte
Monday, August 21 • 7:30 PM
For more information call (810) 377-0100
To qualify fill out the entry form below and return to: Belafonte Contest, Palace Sports and Entertainment, Two Championship Dr., Auburn Hills, MI 48326. One winner will be chosen and notified on Friday, August 18 and will receive 2 lawn tickets to Harry Belafonte at Pine Knob Music Theatre on Monday, August 21 at 7:30 p.m. Employees of Palace Sports and Entertainment and The Observer and Eccentric are not eligible.
HARRY BELAFONTE CONTEST ENTRY FORM
Name: ______
Phone Number: ______

MOVIES

Few clever bits in 'Virtuosity'

TICKETS PLEASE

JOHN MONAGHAN

He patrols the city, gun in hand, as business-suited bystanders walk blankly by, sometimes through him. He looks up to the sky and the clouds make a jerky shift, like a television image slightly out of whack.

This is the world of virtual reality, where a futuristic cop tracks his video-generated nemesis, Sid 6.7. It's also one of the few interesting moments in "Virtuosity," which challenges that other computer-generated turkey "Johnny Mnemonic" as worst action movie of the summer.

Too bad, because it has a lot going for it: an intriguing high-tech concept, likable leads in Denzel Washington and Russell Crowe, and a built-in audience of computer geeks and action movie fans who deserve much better.

In his world of the wall-sized video screen, a sharply dressed Sid performs magic tricks and wise cracks while an everchanging background floats by. He wants access to the real world, where he can experience the rush of killing in three dimensions.

Supposedly Sid has 183 programmed personalities, including serial killers from Adolph Hitler to John Wayne Gacy. He smears a bloody "Death to the Pigs" on the walls after his first murder, a la Charles Manson.

Little is done with this idea afterward, since Sid concentrates on the killer who offed Washington's family and sent the former cop on a rampage that landed him in prison. The rest is a cat-and-mouse game where Washington can gain his freedom by bringing Sid down.

Washington, who proved his action mettle in "Crimson Tide," is better than this trash and he knows it. The soft-spoken actor looks ridiculous in Rasta locks and beard and he has to be downright embarrassed battling a white supremacist in prison — a tacked-on action scene if I ever saw one.

Speaking of extraneous, Washington's saddled with a sidekick, a criminal psychologist played unconvincingly by Kelly Lynch. The minute you meet the woman and her daughter, you know they're going to end up in big trouble.

The few clever bits in "Virtuosity" belong to Crowe's Sid, who has the face of both a merry prankster and a lunatic. Again the filmmakers don't know what to do with him. His rampages, orchestrating a bizarre scream festival at a nightclub and hijacking a television station, have panache but they're ugly even by serial killer standards.

Certainly blame writer Eric Bernt, but also blame director Brett Leonard, who did only slightly better with "The Lawnmower Man" a few years back. There are car chases and shooting matches aplenty, but nothing that approaches the spectacle we've come to expect after a summer of "Die Hard," "Batman" and even "Waterworld."

"Virtuosity" ultimately fails in its own prime directive — really the same one that all movies have. The fun of virtual reality is how well it whisks you outside the real world. For 100 minutes of "Virtuosity," we're never anywhere but grounded in a truly bad movie.

To leave a message for John Monaghan, dial 953-2047, mailbox number 1866, on a touch-tone phone, fax him a note at 591-7279, or write him in care of Entertainment, Observer & Eccentric Newspapers, 36251 Schoolcraft, Livonia 48150.

COMING ATTRACTIONS

• **OPENING FRIDAY, AUG. 11**

"Dangerous Minds"
A drama based on the real-life experiences of ex-Marine LouAnne Johnson who left behind 10 years in the service to become an inner city high school teacher. Stars Michelle Pfeiffer, George Dzunda, Courtney B. Vance and Robin Bartlett. Rated R.

• "A Kid in King Arthur's Court"
A family adventure about a 14-year-old Southern California boy who finds himself transported back in time to medieval Camelot. Stars Thomas Ian Nicholas, Joss Ackland and Kate Winslet. Rated PG.

• "A Walk in the Clouds"
A tale of romance, passion, family and tradition about a young returning GI who after a chance encounter, agrees to pose as a young woman's husband, and help her face her domineering vineyard owner father. Stars Keanu Reeves, Aitana Sanchez-Gijon, Anthony Quinn and Giancarlo Giannini. Rates PG-13.

• "The Usual Suspects"
An intense and stylish thriller, where the line between policemen and con-men becomes blurred. Stars Stephen Baldwin, Gabriel Byrne, Chazz Palminteri, Kevin Pollak. Directed by Bryan Singer.

OPENING FRIDAY, AUGUST 18

• **"MORTAL KOMBAT"**
Action adventure features a group of fighters, some with superhuman powers, who compete for the fate of mankind on a mysterious island. Loosely based on the best-selling home video game. Stars Christopher Lambert, Linden Ashby, Talisa Soto, Robin, Shou. Directed by Paul Anderson. Rated PG-13.

• **"THE BABY-SITTERS CLUB"**
Based on the top selling book series by the same name, the story of one summer in the lives of seven younger women in the cusp of their teenage years, bound by friendships, challenged by adventures, family crises and romantic entanglements. Stars Peter Horton, Ellen Burstyn, Brooke Adams and Bruce Davison. Rated PG

• **"BEYOND RANGOON"**
On a vacation to the Far East to escape a tragic past, a young woman embarks on a dangerous "unofficial" tour when her passport is stolen, and learns the true meaning of friendship and courage. Stars Patricia Arquette, U Aung Ko, Frances McDormand and Spalding Gray. Rated R.

• **"LIE DOWN WITH DOGS"**
Comedy about one gay man's pursuit of romance and happiness during a summer at the beach. Stars Wally White, Randy Becker, Darren Dryden, Bash Halow and James Sexton. Written and directed by Wally White. Rated R.

"AN UPLIFTING, INTELLIGENT FILM THAT RISES TO THE HEAD OF THE CLASS." – Patricia Bibby, ASSOCIATED PRESS
"EVERYONE SHOULD SEE THIS MOVIE! 'Dangerous Minds' is passionate and honest." – Paula Bond, BET
"THIS SUMMER'S 'STAND AND DELIVER.'" – Joy Browne, WOR RADIO
"THOROUGHLY ENTERTAINING. DON'T MISS THIS FILM!" – Paul Wunder, WBAI RADIO
MICHELLE PFEIFFER
A DON SIMPSON and JERRY BRUCKHEIMER Production
DANGEROUS MINDS
R
STARTS FRIDAY, AUG. 11 | AMC ABBEY 8 | AMC BEL AIR 10 | AMC EASTLAND
AMC LAUREL PARK | AMC OLD ORCHARD | AMC SOUTHFIELD CITY | AMC STERLING CTR. 10
AMC WONDERLAND | GENERAL CINEMAS NOVI TOWN | NORWEST | SHOWCASE AUBURN HILLS
SHOWCASE DEARBORN | SHOWCASE PONTIAC | SHOWCASE STERLING HEIGHTS | SHOWCASE WESTLAND
STAR GRATIOT AT 15 MILE | STAR ROCHESTER HILLS | STAR TAYLOR | FORD WYOMING DRIVE IN
NO PASSES OR COUPONS ACCEPTED

Calvin Fuller is about to break curfew... by 1500 years.
Walt Disney Pictures presents
A Kid in King Arthur's Court
JOUST DO IT.
PG
SPECIAL ADDED ATTRACTION
An All New Cartoon Adventure!
Walt Disney PICTURES presents MICKEY MOUSE IN RUNAWAY BRAIN
© The Walt Disney Company
STARTS FRIDAY, AUGUST 11TH
AMC AMERICANA WEST | AMC EASTLAND | AMC LAUREL PARK | AMC SOUTHLAND 4
AMC STERLING CTR. 10 | GENERAL CINEMAS CANTON | SHOWCASE AUBURN HILLS | SHOWCASE DEARBORN
SHOWCASE PONTIAC | SHOWCASE STERLING HEIGHTS | SHOWCASE WESTLAND | STAR GRATIOT AT 15 MILE
STAR JOHN R AT 14 MILE | STAR WINCHESTER 8 | UNITED ARTISTS 12 OAKS | UNITED ARTISTS WEST RIVER
NO PASSES OR COUPONS ACCEPTED

SCREEN SCENE

A sampling *of what's playing at alternative movie theaters across metro Detroit as reviewed by John Monaghan.*

■ SOUTHFIELD PUBLIC LIBRARY
Movies shown 1 and 7 p.m. Tuesdays through Aug. 29 in the Marcotte Room of the Library, Southfield Civic Center, 26000 Evergreen, between 10 and 11 Mile Roads. There is no admission charge, and registration is not required. Call (810) 948-0470 for information.

Aug. 15, "A Wing and A Prayer" (1944), "Sunshine Boys" (1975), "Charing Cross Road" (1987).

■ DETROIT FILM THEATRE
Detroit Institute of Arts, 5200 Woodward, Detroit. Call (313) 833-2323 for information. ($5, $4 students)

"Burnt by the Sun" (Russia-1994) 7, 9:30 p.m. Aug. 11-12, 1, 4, 7 p.m. Aug. 13. Winner of the Oscar for Best Foreign Language Film, the story an extended family in 1930s Moscow who feel evil just beyond the horizon at their beautiful country home.

"Pushing Hands" (USA-Taiwan-1992) 7 p.m. Aug. 14. With the success of his "The Wedding Banquet" and "Eat Drink Man Woman," Ang Lee's debut feature has been rediscovered, a story of the social pressure cooker that results when a spry 70-year-old tai chi master moves from Beijing to New York to live with his American daughter-in-law.

■ MAGIC BAG THEATRE
22918 Woodward, Ferndale. Call (810) 544-3030 for information. ($4, $3 students/seniors)

"Pulp Fiction" (USA-1994), 9 p.m. Aug. 15. The theater has turned Quentin Tarantino's supercharged comedy thriller into a "Rocky Horror" of sorts, with intermission twist contest and T-shirt and poster giveaways. You can count on one hand the audience members who haven't seen the movie at least once already.

Cool cats night — "Fritz the Cat" (USA-1972) with Felix the Cat cartoons, 9 p.m. Aug. 16. R. Crumb's underground comic creation experiences life in the counter-culture in this notorious X-rated cartoon from Ralph Bakshi. Of course it looks dated today, but that's part of the fun.

■ MAIN ART THEATRE
118 N. Main Street at 11 Mile, Royal Oak. Films play through at least Thursday, unless noted otherwise. Call (810) 542-0180 for information and showtimes. ($6.50; $4 students and matinee; $3 twilight)

"Kids" (USA-1995). An explosive first feature from director Larry Clark about a group of New York teenagers who indulge in every parent's nightmare: drinking, drugs, profanity, and unprotected sex. The year's most provocative movie, but also one of the hardest to watch.

"The Postman" ("Il Postino") (Italian-1995). The story of exiled Chilean poet and diplomat Pablo Neruda (Philippe Noiret) and his relationship with an uneducated postman has proven a great audience pleaser.

"Love and Human Remains" (USA-1995). This dark, dark comedy from Canadian filmmaker Denys Arcand ("Jesus of Montreal") about a group of friends in search for love in the '90s has some great ideas, but too often grows pretentious and embarassing.

■ MAPLE THEATRE
4135 W. Maple, Bloomfield. All titles play through at least next Thursday. Call (810) 855-9090 for information. ($6; $2.95 twilight)

"Waterworld" (USA-1995). Not as bad as you might think, Kevin Costner's potential Waterloo actually has some clever moments and stunning special effects.

"The Net" (USA-1995). Sandra Bullock ("Speed") stars in this cyber-thriller about a woman who discovers something deadly on her computer screen.

"Smoke" (USA-1995). Wayne Wang directs this winning urban fable about the characters who frequent a Brooklyn cigar store. The intriguing cast includes Harvey Keitel, William Hurt, Forest Whitaker, Stockard Channing, and Ashley Judd.

■ STATE THEATRE
2115 Woodward, Detroit. Call (313) 961-5450 for information. ($1)

"Ferris Bueller's Day Off" (USA-1986). 9 p.m. Aug. 14. Still among the best-loved of John Hughes' brat pack flicks, this one starring Matthew Broderick as a teenage conman who skips school for a memorable day in downtown Chicago.



MIRAMAX FILMS

Letters: *Massimo Troisi (left) and Philippe Noiret in Michael Radford's "The Postman (Il Postino)" now playing at the Main Art Theater.*

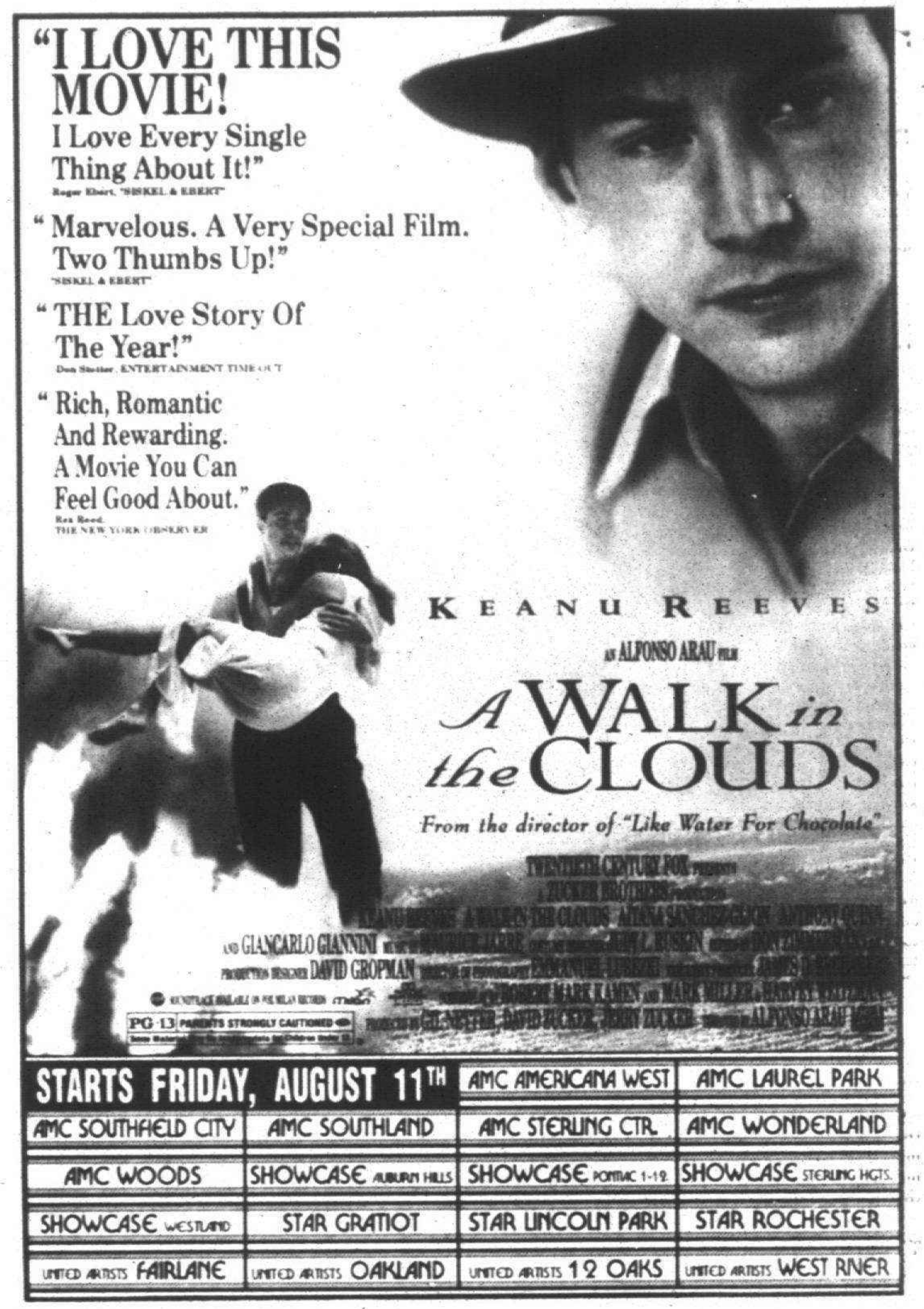



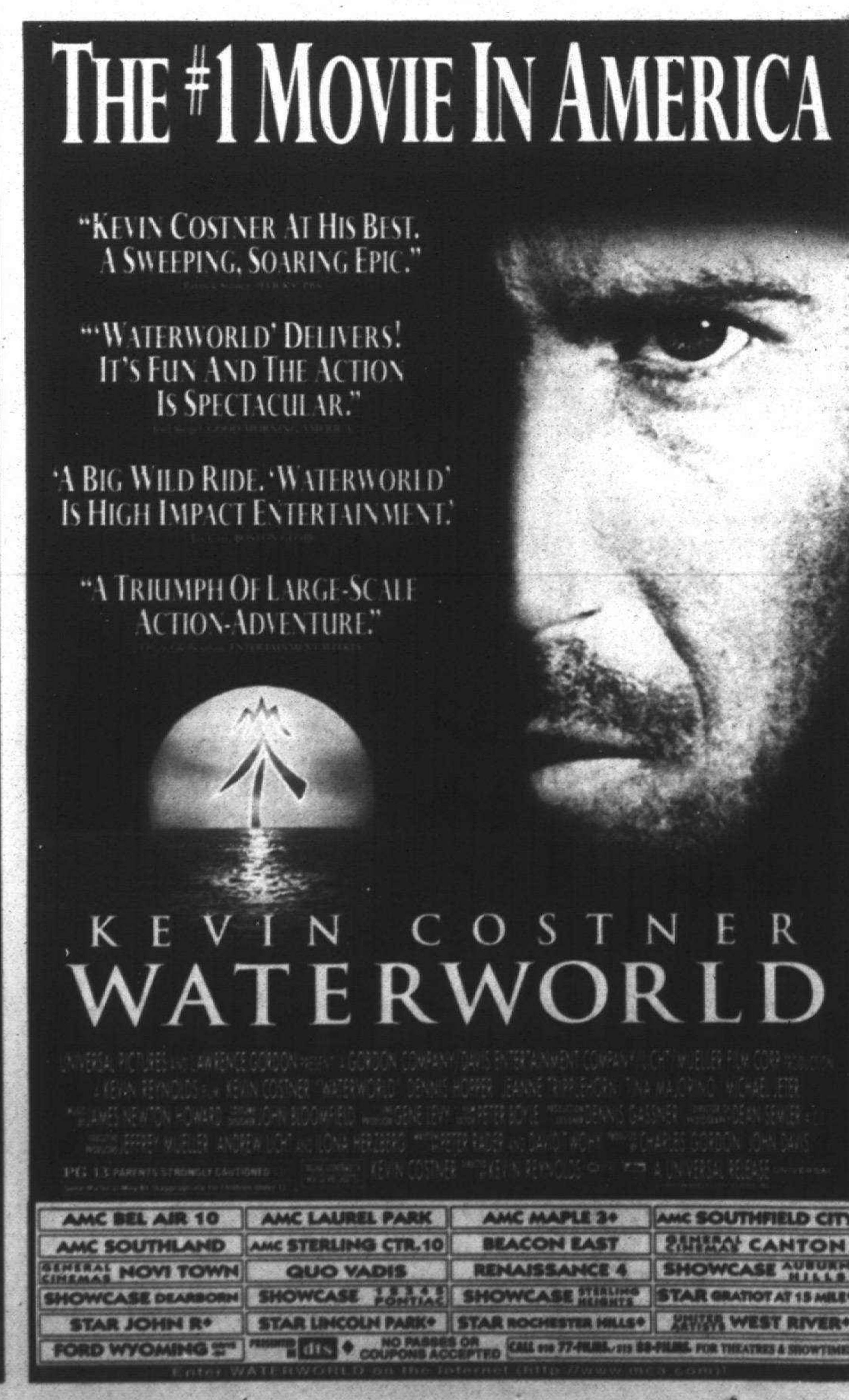

TRAVEL

Tour the Ford estates

BY DIANE HANSON
SPECIAL WRITER

After the crafts, the swimming pool, movies, hanging out at the mall, and amusement parks with endless lines, what can you do, where can you go?

The Ford estates are an option.

Henry and Clara Ford's home, Fair Lane, now designated as a National Historic Landmark in Dearborn, is nestled on the banks of the Rouge River just two miles from his birthplace. There are tours of the property five times each day that start out in the powerhouse with a 13 minute historical video.

Ford's good friend, Thomas Edison, helped design the six-level powerhouse that provided the residence with electricity, heat, refrigeration and a central vacuum system — very innovative for 1915. The giant turbines, turned by the Rouge, also provided electricity to the Village of Dearborn in the early 1900s.

A tour through the old English castle-styled 56-room home gives a sense of who Henry Ford was, his likes and his dislikes. It's fun to imagine him entertaining friends like Edison, Harvey Firestone and John Burroughs or serving dinner for such notables as the Duke of Windsor, Charles Lindbergh and President Hoover.

Marjane Baker of Livonia, is a fourth grade teacher at Tonda Elementary School in Canton and took her class on a tour of the estate this spring. She recommends children learn a little about Henry Ford before going on the tour.

"Before they go, generally I have them read a biography of Henry Ford," said Baker. "Then I think it just makes them live the story. To me, having them see where someone lived and what their home was like gives them a much more in-depth feeling about how this person lived and how this person thought."

Baker felt children from second grade on "would get a lot out of it. Actually, I think anybody would enjoy it," she said.

The Ford Discovery Trail was a particular favorite of my 7, 8 and 10-year-old. It was developed by Donn Werling, director of the Henry Ford Estate and a member of the faculty at University of Michigan, Dearborn. The 45 minute self-guided tour winds around the estate through the scenic beauty created by Henry Ford and noted landscape architect, Jens Jensen, from turn-of-the-century farm land. Explorers can walk along the Rouge River and discover the wizards of Fair Lane as they climb in the re-created tree house, stand by a 400-year-old bur oak tree and peer up into the bat house.

Bird lovers will find a real treat while on the Discovery Trail. According to Werling, "Some days you can see over a hundred species of birds. There are probably more birds here because Mr. Ford specifically enjoyed birds and he wanted the landscape architect to design for birds."

Kids will love seeing the scaled-down farm house that Ford had built for the 1924 Michigan State Fair that was later used as a play house by the Ford's grandchildren and their friends.

■ Henry and Clara Ford's only child, son Edsel, and his wife, Eleanor moved into their sixty-room Cotswold style English manor house overlooking Lake St. Clair in Grosse Pointe Shores in 1926 when their children, Henry II, Benson, Josephine and William were aged 12 to four.

A tour through the elegant estate, designed by Albert Kahn, reveals the Ford's love of art. Many of the original pieces were given to the Detroit Institute of Arts by Mrs. Ford and were replaced by photographic reproductions. However, there are still many originals that grace the walls from such artists as Cezanne, Matisse and Diego Rivera. The 2,000-year-old wine jar from China intrigues adults and children, alike.

My children particularly enjoyed seeing the Art Deco style used in the boy's room and delighted in the fact that even they shared a bedroom. Other favorites were the powerhouse and tunnel in the basement. And, of course, the three-quarter scale house on the property that was a gift to Josephine from Grandma Clara. The house comes complete with workable water faucets, tiny light switches, child-sized furniture and even a pint-sized piano.

Both houses could be toured in a day but, with children, two separate days would definitely be advised. There should be enough to see, do and think about at the Ford homes to stave off boredom for at least a day or two.

Diane Hanson of Canton is a free-lance writer, and mother of six.



DIANE HANSON

Tree house: *Children can climb up into this tree house while exploring the grounds of Henry Ford's Estate in Dearborn.*

Visitor information

■ The Henry Ford estate is located on the University of Michigan-Dearborn campus. Entrance to the property is on Evergreen between Michigan Avenue and Hubbard Drive.

The Pool Restaurant is open weekdays 11 a.m. to 2 p.m. Tours are offered 10 a.m., 11 a.m., 1 p.m. 2 p.m. and 3 p.m. Monday-Saturday; 1-4:30 p.m. Sundays, every half hour. The cost of the estate tour is $7 adults, $6 students and seniors, children under 5 free.

Admission for the self-guided outdoor estate walk and the Ford Discovery Trail is $2. Call (313) 593-5590 for information.

■ The Edsel & Eleanor Ford House is at 1100 Lake Shore Road between Vernier and 9 Mile Roads, Grosse Pointe Shores. Tours are $5 for adults, $4 seniors, $3 for children ages 12 and under. Tours are offered Wednesday through Sunday, at noon, 1 p.m., 2 p.m., 3 p.m. and 4 p.m.

The Tea Room is open April-December, Wednesday to Saturday, 11:30 a.m. to 2:30 p.m. for a light lunch. Call (313) 884-4222 or (313) 884-3400 for information.

★ JAZZ THURSDAYS
★ SEAFOOD BUFFET FRI.
★ SINGER FRI.-SAT.
★ BOTSFORD INN (810)474-4800

Las Vegas VIP Spree!........$269* PP/DO NET
MICHIGAN'S #1 LAS VEGAS SPECIALIST
12 YEARS OF RELIABLE, CONSISTANT & REPUTABLE SERVICE
NON-GAMBLING PACKAGES CALL FOR INFO & RESERVATIONS
Labor Day Weekend Available
NO Qualifying Required
BALLY'S LAS VEGAS
VIP Junkets, Inc. (810) 443-5470
You Pay $419; Rebate & Amenities $150; Net Cost $269
OUTSTATE 1-800-4 GAMBLE • M-F 9:30-6; SAT. 10-1
22255 Greenfield, Ste. 126, Southfield, MI 48075 • Ralph DeSanctis & Joe Fahoome Bally's Casino Reps.

DEPART FROM CANADA
• SAVE UP TO 40%
$1.00 U.S. = $1.40 CANADIAN
BOOK WITH US!!
VALENTYNE TRAVEL
1481 Ouelette Avenue; Windsor
(313) 965-1818 or (510) 258-3331

BELIZE
Rain Forests, Reefs & Ruins
Explore the diverse cultural and natural history of Belize. Scheduled and custom departures.
Bivouac Adventure Travel
1-800-878-TRIP (8747)

VACATION VALUES

Las Vegas	from	*$199.90
Cancun	from	*$169.90
Los Angeles	from	*$269.90
Denver	from	*$169.90
Orlando	from	*$149.90

Or if you are looking for a cruise to Alaska, the Caribbean or Mexico we have the lowest rates available! We are a full-service travel agency.
HUDSON'S TRAVEL SERVICE
NOVI / TWELVE OAKS PHONE: 810-344-7080
OTHER CONVENIENT LOCATIONS:
Westland Oakland Southland Eastland
Northland Ann Arbor Summit Place
* Air Only rate



DINING

Italian fare served with smiles

BY SANDRA DALKA-PRYSBY
STAFF WRITER

Who would guess when you walk into the Macaroni Grill that it's a chain restaurant. Although large, it has the quaint charm of that "little place down the street where everybody knows you!"

But don't let the colorful decor, in green, red and white — the colors of the Italian flag, and the friendly service fool you. Macaroni Grill is part of Brinker International, Inc. (they're the folks that own the popular Chilis restaurants) and there are 50 Macaroni Grills nationwide. Michigan now boasts two, one in Livonia and one in Farmington Hills, and there may be more.

Both Michigan establishments — like elsewhere — are identical.

"The difference," according to Darin Bybee, general manager of the Livonia eatery, "is in the staff. The staff, and we have a great one, sets the mood and personality of the restaurant."

Many of the wait staff at Macaroni Grill have a musical background.

"In addition to providing the customers with fine service, our waiters and waitresses also entertain our guests at their tables. It's not unusual to hear an accordion or someone singing an opera during the dinner hour," Bybee said.

Since Livonia's Macaroni Grill opened in February, 1994 (Farmington Hills' establishment opened in 1993), it has drawn a large following due to the casual atmosphere and the good food.

The atmosphere can be described as "Italian country kitchen" with tables covered in butcher paper (there are crayons on the tables so kids and adults can decorate the coverings) and a gallon jug of wine is plopped in the center of each table. Guests are to help themselves to the wine and then report at bill time the number of glasses they drank.

There are lots and lots of fresh flowers at stations located throughout the vast dining area, and red, green and white pasta and butcher cases containing meats and seafoods decorate the entrance.

While the dining area is vast, it's also cozy — almost too cozy. Tables are shoved so close to each other that it borders on uncomfortable. This arrangement is to accommodate the crowds of diners who are forever lining up for a chance to taste the fine Italian cuisine. (Even with the multitude of tables, guests usually have to wait up to 30 minutes to be seated on weekends).

Macaroni Grill offers a large menu of selections including antipastos (appetizers), insalatas (salads), pizzas, pastas and dishes made of pesce (fish), pollame (chicken), and vitello, manzo (veal and pork). There's a children's menu and there are a number of dishes to satisfy a vegetarian palate.

The restaurant provides diners with two basic menus a year — a winter and a summer menu. In addition, there are a number of chef's daily features.

The winter menu features more hearty fare, such as roasted meats, pork, fowl, and stews. The pasta and fish dishes are spicier.

The summer menu has a lighter taste and contains more chicken and fish items. Also, there are lots of fresh vegetables in the dishes. The pasta dishes have lighter sauces with more herbs, vegetables and fresh tomatoes.

While all Macaroni Grills everywhere have basically the same menu, dishes can be altered to accommodate special dietary needs.

"We make alterations and substitutions at no charge. We want everyone to have an enjoyable dining experience with us," said Bybee.

And enjoyable it was for our group of eight. We ordered a variety of dishes including the Mozzarella alla Caprese (imported buffalo mozzarella, tomato, olive oil, oregano and basil), Pizza Margherita (fresh tomatoes, mozzarella and basil), Saltimbocca di Vitello (veal with prosciutto and spinach with pasta) and the chef's special salmon feature.

We all were pleased with our choices. Other favorites at our table was the house Caesar salad, which comes a la carte for 95 cents, and the focaccia (peasant bread with rosemary that is dipped in extra virgin olive oil and ground pepper), which is provided with the meal.

Send menus and recommendations for restaurants to feature on the dining page of the Observer & Eccentric Newspaper to: Keely Wygonik, 36251 Schoolcraft, Livonia, MI 48150. To fax recommendations, call (313) 591-7279.

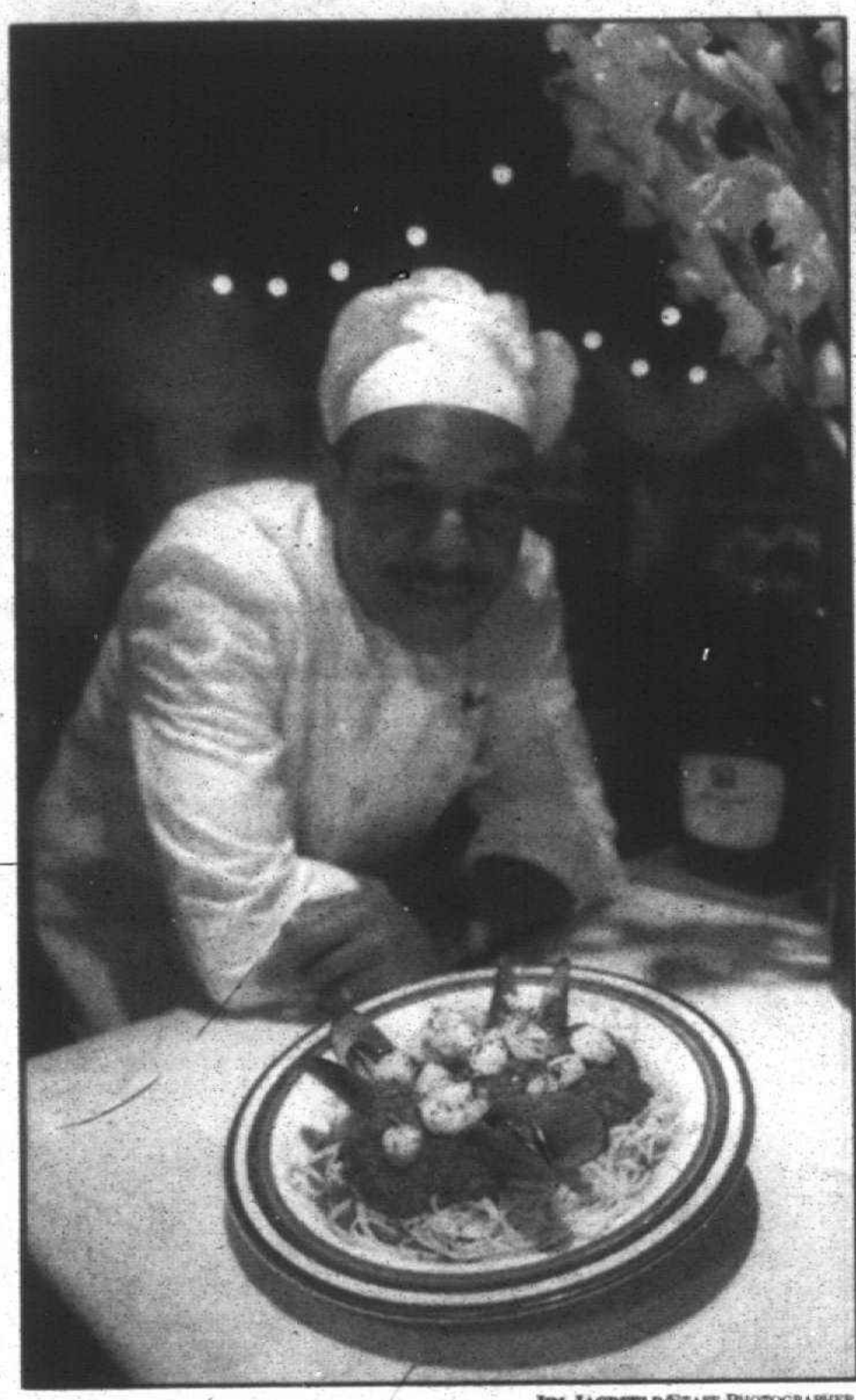

JIM JAGDFELD/STAFF PHOTOGRAPHER

Italian fare: *Sous Chef Tony Crawford, with frutti de mare, linguini with shrimp, scallops, muscles with a spicy red sauce, at Macaroni Grill in Livonia.*

Macaroni Grill

- **Livonia location:** 39300 Seven Mile and Haggerty, (313) 462-6676
- **Hours:** Sunday to Thursday, 11 a.m. to 10 p.m.; Friday and Saturday, 11 a.m. to 11 p.m.
- **Farmington Hills location:** 32729 Northwestern Highway, southeast of Orchard Lake Road, (810) 851-3900
- **Hours:** Monday to Thursday, 11 a.m. to 10 p.m.; Friday, 11 a.m. to 11 p.m.; Saturday, noon to 11 p.m.; and Sunday, noon to 10 p.m.
- **Menu:** Italian cuisine; wine, beer and liquor available.
- **Prices:** Moderate. Entrees average $8.95.
- **Reservations:** Call ahead for groups of 8 or more.
- **Credit Cards:** VISA, Mastercard, American Express, Diner's Club, Discover.

RESTAURANT SPECIALS

Send items to be considered for publication to: Keely Wygonik, Observer & Eccentric Newspapers, 36251 Schoolcraft, Livonia 48150, or by fax (313)591-7279.

New restaurant

The Pasta Stop, 15099 Northline, east of I-75 in Southgate offers fast food Italian home cooked meals including pasta dishes, salads, soups, and sandwiches. Restaurant is owned by Roger Ratkowski Sr. of Livonia.
(313) 284-7008

Events

Downtown Rochester
Downtown Dancin' in the Street is a series of Friday night concerts 7-11 p.m. Aug. 11 on Fourth Street (between main and Walnut) in downtown Rochester. Six restaurants will set up canopy tents and a seating area will be set up for outdoor dining. Participating restaurants include Mr. B's, El Nibble Nook, America's Pizza Cafe, The Coffee Beanery, Rochester Chop House, Kruse & Muer and Petker's Place. Bobby Lewis & the Cracker Jack Band, (classic rock) will be performing.
(810) 656-0060

Murdock's
Trinidad Tripoli Steel Band, 9 p.m. to 1 a.m. Friday and Saturday, Aug. 11-12, 2086 Crooks Road, Rochester Hills, (one block north of M-59). Call for reservations.
(810) 852-0550

Vocal and piano music
Michael Krieger will be performing pop songs, ballads, jazz standards, and Broadway torch songs 7-10 p.m. Thursdays and Fridays in August at the Clarkston Cafe, 18 S. Main Street, downtown Clarkston. Call (810) 625-5660 for reservations. Krieger will be at the Coffee Exchange, Main Street at Fourth in Royal Oak, 8:30-11:30 p.m. Sunday, Aug. 13. For information, call (810) 543-8400

Brady's
Brady's Food & Spirits, 38123 W. 10 Mile Road, in the Holiday Inn, Farmington Hills, is hosting "Cigar Night" 6:30 p.m. Tuesday, Aug. 15. Guests will enjoy three exclusive cigars, five course meal, and blend of wines and cognacs for $60 per person. Representatives from Churchill's in Birmingham will be on hand to answer questions and display the latest in cigar accessories. Other cigar nights are scheduled Oct. 16, Nov. 20 and Dec. 18.
(810) 478-7780

Asian Feast
Unique Restaurant Corporation Corporate Chef Jim Barnett has designed this year's Asian Feast. It will be offered 7 p.m. Thursday, Aug. 24 at Trattoria Bruschetta inside Novi's Hotel Baronette, 27790 Novi Road, (810) 305-5210 and 7 p.m. Saturday, Aug. 26 at Sebastian's Grill inside the Somerset Collection at 2745 Big Beaver Road in Troy, (810) 649-6625. The cost is $36.95 per person, not including tax and gratuity. Call for reservations. Menu includes hot and sour soup with griddled chicken dumplings, Ramen wrapped Maine lobster with Oriental greens, and Asian seared Angus Tenderloin with roasted shallots.

Kingsley Inn Dinner Theatre
RJO Productions presents "Mass Appeal by Bill C. Davis, Aug. 12 to Jan. 27, at the inn 1475 Woodward (south of Long Lake) Bloomfield Hills. Dinner 7:30 p.m. followed by show. Cost $29.95 per person. Includes full course dinner, show, one drink per person. Entree selections: chicken breast in cherry sauce, roast pork tenderloin, broiled salmon.
(810) 642-0100

Downtown Plymouth
Festival of Flavors, 11 a.m. to 4:30 p.m. Saturday, Aug. 26 in Kellogg Park (between Ann Arbor Trail and Penniman) in downtown Plymouth. Visitors will have the opportunity to sample delicacies offered by restaurants in Plymouth and food producers in Michigan as they dine to the music of local performers. No charge.

Culinary Extravaganza
Schoolcraft College, 18600 Haggerty Road, Livonia, 2-5 p.m. Sunday, Sept 17 in the Waterman Center on campus. Sixty of metro Detroit's best restaurants will offer tastes of gourmet foods and beverages. Tickets $40 per person; two for $75.
(313) 462-4417

Work in progress

Cafe Cortina, 30715 West 10 Mile, Farmington Hills, is undergoing some summer remodeling in their main dining and fireside rooms. During the month of August guests can still dine in the garden room, and on the outside patio area. The restaurant will be ready for full operation in mid-September.
(810) 474-3033

On the menu

Ground Round
New summertime menu at Livonia and Royal Oak locations features nine exotic meals, priced $4.50-$7.25. Items include Oriental Chicken Salad, Southwest Chicken Salad, Grilled Vegetable Sandwich, and Pasta Salad.

Pancake Chef
Breakfast "specialty" restaurant with complete lunch and dinner menu, including buffet on weekends, 35230 Central City Parkway, Westland. Across from Westland Mall.
(313) 522-3337

HIMALAYA RESTAURANT
Fine Indian Cuisine • Cocktails
Buy One Entree and Receive a 2nd Entree of Equal or Lesser Value...
1/2 OFF
44282 Warren Rd • Canton • (313) 416-0880
I-275 to Ford Road, W. to Sheldon, N. to Warren, then East

the PANCAKE CHEF
We're Not just for Breakfast!
Try Our Evening Buffet - ALL-U-CAN EAT
FRIDAY-$6.95: • BBQ Pork Ribs • Baked Chicken • Baked Whitefish • Clams • Shrimp • 2 Potatoes • 2 Vegetables • Cat Fish Nuggetts
SATURDAY-$7.95: • BBQ Pork Ribs • Baked Chicken • BBQ Chicken • Carved Roast Beef • 2 Potatoes • 2 Vegetables • Hickory Smoked Ham
Hours: Sun. & Mon. 8-8 Tues. - Sat. 8-9
(313) 522-3337
35230 Central City Pkwy. (Cowan)
Formerly Jalapeno Petes
Also enjoy our Soup & Salad Bar complete with Hot Bread during both buffets

Welcome to... Benny's PIZZA PUB
31525 Joy Road at Merriman
Open M-Th 4 p.m.-12 a.m. • F-Sat. 4 p.m.-12:30 a.m.
261-3720
DINE-IN • CARRY-OUT • DELIVERY
ALL SPORTS PASS T.V.
2 for 1 PIZZA & FREE DELIVERY
Happy Hour Mon.-Fri. 4-7 p.m.
75¢ DRAFTS
Daily Specials
Mon. Nite SPECIAL $4.00 PITCHERS
Tues.....$1.00 DRAFTS $1.99 DIP 'n' STICKS
Wed.....$4.25 PASTA DAY
(Spaghetti, Ravioli or Rigatoni)

FAT WILLY'S™
• OPEN Mon-Sat 11AM-2AM
• Happy Hour M-F 3PM-7PM
• Karaoke Wed. & Sat.
• Thurs. is LADIES Night
• Tues. is PITCHER Night
• Ask about our LUNCH SPECIALS
BRING IN THIS AD FOR A FREE APPETIZER
With the Purchase of any Sandwich or Entree
• 19170 FARMINGTON • N. of 7 Mile
• LIVONIA, MI 48152
• FAT PHONE: (810) 615-1330
• Most Major Credit Cards Accepted

Mr. Z's STEAK HOUSE
27331 Five Mile Rd. (at Inkster) 537-5600
Broiled Fresh Red Snapper Fillet
(Small) Served with Super Salad, Vegetable & Bread Basket
$10.95
FREE LARGE DINNER (up to $8.00 Value)
Buy 1, Get Second Free (of equal or lesser value)
DINE IN ONLY
Dinner after 4:00 p.m.
Expires 8-24-95

Unforgettable
THE PHANTOM OF THE OPERA at the Pantages, Toronto.
CALL THE LIVENT LINE
(416) 872-2222
24 HRS A DAY, 7 DAYS A WEEK
NOW YOUR DOLLAR IS WORTH 35% MORE IN CANADA!*

MITCH HOUSEY'S
Open 11 A.m. Businessmen's Lunches
DINNERS from $6.95
FASHION SHOW Thursday Starting at Noon
WORLD'S FINEST PRIME RIB with bone in $10.95
OPEN SUNDAYS at 4:00 P.M.
NOW APPEARING ..LIVE THE SHOWCASEMEN WEDNESDAY thru SATURDAY
COCKTAIL HOUR MON. THRU FRI. 4-7 P.M. DAILY
NOW BOOKING BANQUETS (small or large)
28500 Schoolcraft • Opposite Ladbroke DRC • LIVONIA
425-5520 AMPLE LIGHTED PARKING OPEN DAILY MON.-SAT. at 11:00 a.m.

Paisano's Home Of Joey's
CASUAL DINING presents
DIANA ROSS
MAIN FLOOR SEATING at The Fox Theatre
$67.50 Aug. 22
Bringing You Top National Act!
For Information & Reservations 584-8885
5070 SCHAEFER • DEARBORN
Shows Fri. & Sat. 9:00 p.m.

C.J. Risak, editor
983-2108

Canton Observer

SPORTS

C

Thursday, August 10, 1995

CANTON SPORTS SCENE

Local golfers place

Brandon DiPaola of Plymouth shot a 77 to finish second in the Boys 16 & up portion of the Ashworth Junior Classic, the ninth event on the Powerbilt Michigan Junior Tour. DiPaola's score was two strokes shy of the winning total posted by Nathan Gilchrist of Coldwater at Travis Pointe Country Club.

In the Girls 16 & up category, Plymouth's Kathryn Collins shot a 92 to tie for eighth place, 13 strokes behind, while Katie Murinas of Plymouth was 10th with a 97.

Bessey MSU bound

Canton's Brent Bessey is starting his freshman season on the Michigan State University hockey team. The 20-year-old forward played for the Detroit Freeze and will be joining another Canton product, defenseman Chris Smith, with the Spartans.

Smith, 22, led all Michigan State defensemen in scoring last season with 10 goals and 20 assists. He is one of three senior defensemen expected to help lead the Spartans this season.

Area golf divots

Two area players were eliminated in Friday's Michigan State Publinx Match-Play Championships held at the Pines of Lake Isabella in Weidman.

Ex-O&E champ Doug Cumming of Farmington Hills was beaten in the championship flight semifinals by A.C. Burks, 2 and 1.

In the quarterfinals, Doug Hartigan of Clinton ousted Leo Martin of Canton, 1 up.

■ Ladies fall golf leagues, eight-week sessions beginning Aug. 22, are be organized at Oasis Golf Center. Tee times are available Tuesday, Wednesday and Thursday evenings, along with Wednesday mornings.

To reserve a tee time, call (313) 420-4654.

Primo's Pizza 1st

Former Garden City West and University of Detroit standout baseball player Tom Miner was named tournament MVP as Primo's Pizza, a member of the Livonia and Plymouth modified softball leagues, took first in a 24-team field at the 18th annual Bay Modified Softball Tournament held last weekend at Veterans Memorial Field in Bay City.

The first baseman from Westland batted .571 as Primo's defeated the Bay City Sox (13-3), Kerns of Saginaw (9-8), the Port Huron Rebels (12-6), Bay City Madison Pub (10-5) and Figaro's Lounge of Midland (10-0) en route to the title.

Miner tripled and scored the game-winning run on Dave Mondoux's single in the top of the seventh inning to give Primo's the dramatic one-run victory over Kerns.

Mondoux, a right fielder from Redford, led Primo's in batting with a .588 average.

Other top hitters included second baseman Kevin Liedel (Livonia), .563; and center fielder Jeff Kiefer (Livonia), .750 on-base percentage.

Pitcher Jerry Staszel (Plymouth) won all five games.

Defensive standouts included shortstop Doug Fulton (Westland), left fielder Michael Rice (Garden City), catchers Keith Collins (Brighton) and Craig Dlugos (Westland).

Rounding out Primo's squad is outfielder/catcher Bob Debenedet (Westland), outfielder Kirk Bagg (Farmington Hills), third baseman Mike Greener (Canton), third baseman Dave Feeny (Livonia) and captain/outfielder Todd Davis (Livonia), the latter whom filled in for player/manager Rick Williamson, who missed action with a torn Achilles' tendon.

Primo's, which wound up second in both the Livonia and Plymouth rec leagues, is 27-8 overall. They return to action Labor Day weekend for tournament in Meadville, Pa.

Soccer coaches needed

Monroe Jefferson varsity boys and girls soccer coach Marty Caves, a former Livonia Bentley and Central Michigan University soccer player, needs a junior varsity coach. Jefferson Middle School in Monroe also needs a boys soccer coach. If interested, call Caves at (313) 464-0095.

O'Connor All-tournament

Livonian James O'Connor, an outfielder-pitcher for Westland Federation, proved to be a valuable pickup for Coldwater in the American Amateur Baseball Congress Mickey Mantle (ages 15-16) regional tournament last week.

The 6-foot-2, 185-pound left-hander from Redford Catholic Central homered in his first tournament at-bat and pitched seven strong innings in the championship game to give the host team a 4-1 victory over Moline, Ill.

Coldwater opened AABC World Series action Tuesday in Kalamazoo against the Memphis (Tenn.) Tigers. The World Series field also includes teams from Puerto Rico, Cincinnati, Dallas, Baltimore, San Diego and Kalamazoo.

To submit items for the Observer Sports Scene, write to C.J. Risak, 36251 Schoolcraft, Livonia, MI 48150, or send via fax to (313) 591-7279.

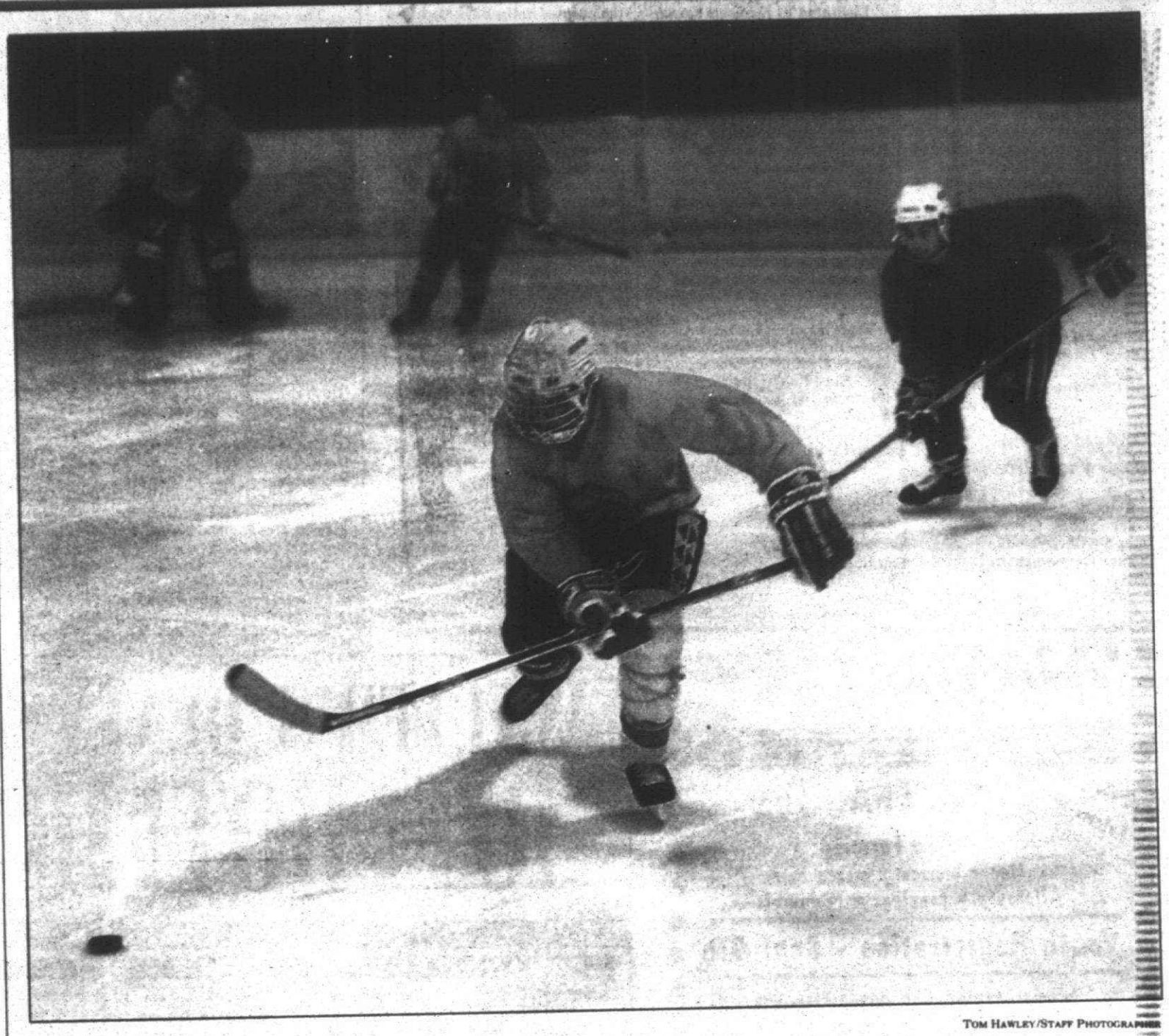

Tom Hawley/Staff Photographer

Hockey final: *Wildcats' forward Tom Larson (yellow jersey) tries to stickhandle past the Falcons' Tony Guzzo in Sunday's Metro Summer Hockey League championship game. The Wildcats won 7-4.*

Family ties

Pietilas lead Wildcats to hockey championship

HOCKEY

By Richard L. Shook
Staff Writer

Plenty of time and plenty of Pietilas were a winning combination for the Wildcats in their battle with the Falcons for the championship of the Metro Summer Hockey League.

The Falcons held leads of 3-1 after one period and 4-3 after two Sunday night, but couldn't hang on against a team with five Pietilas, two Wieganda and a pair of Elenichs.

There was also one period too many for the Falcons, which enabled the Wildcats to came out with a 7-4 victory in the game between conference champions with 12-1 records.

"They're good," said Keith Pietila, team captain who also serves as director of the MSHL. "They were able to capitalize on our mistakes. They had the lead, but we were able to come back."

The Wildcats will take a 13-1 record up to the Copper Country this weekend for a two-game total-goals series against another summer league team.

Keith, Ron, Kevin, Mark and cousin Jim grew up in South Lyon. All play senior hockey except Mark, who attends Michigan Tech and plays intramural hockey there.

So if it seemed there was a Pietila on the ice at all times, it's because there was. And they scored three of the four third-period goals that brought the Wildcats their win.

The Wildcats were the slicker passing of the two squads but their go-for-broke style led to frequent interceptions by the Falcons, who too many times were either a hair too quick or a fuzz too slow to convert their many 2-on-1 and 3-on-2 chances.

On a power play at the start of the final period, the Falcons made one pass too many at the 1:40 mark and saw a scoring opportunity go to the boards. Then, as the penalty expired, Paul Schloss (UM-Dearborn) fanned on a pass from the point with Wildcat goalie Jim Sexsmith (Cleveland NC Jr Barons) out of position.

Ron Pietila made those inabilities to convert costly at 3:35 with a nifty move that tied the score, 4-4. On the left side of the net, he deked Falcons' goalie Brian Guillery (UM-Dearborn) to the middle of the net and then to the ice before drawing the puck back and flipping it into the vacated left side spot.

Eric Frantti completed a hat trick and gave the Wildcats their first lead since the first goal of the game at the 5:09 mark. Coming off a shift change, he got behind everybody and drilled home a 25-footer.

Mark Pietila then scored two goals 1:20 apart in the final five minutes to ice the verdict. He one-timed a shot between Guillery's pads off a point pass from Frantti at 10:26, then picked up a flubbed clearing attempt at mid-ice and scored on a breakaway to make it 7-4.

Just before both scores, the Wildcats stymied the second Falcons' power play of the period.

The tenor of the game was set immediately when the Wildcats broke down ice whip-whip-whip — and saw the Falcons' Dan Hunt (Redford Catholic Central) intercept. Hunt led a 2-on-1 with Jim Hubenschmidt, who took a pass but missed his shot with the contest 30 seconds old.

One minute later the puck was in the net at the other end.

Josh Wiegand (Omaha Lancers) one-timed a pass from Jim Pietila on the right side to give the Wildcats a 1-0 lead.

Mario Mazzuca (Alabama-Huntsville) converted a pass from Jesse Hubenschmidt (UM-Dearborn, Redford) on his right to tie the score at 8:40 and the Falcons took a 2-1 lead at 12:31. Schloss kept the puck on the boards behind the net, then finally shoveled a pass out for Robert Poupard (Jackson Midgets) to bang past Sexsmith. Jesse Hubenschmidt made it 3-1 at 13:50 from a scramble in front of the net.

Frantti got the first goal of his hat trick 2:45 into the second period, converting after Josh Wiegand won a faceoff. He notched his second and tied the score after the halfway ice resurfacing break, scoring at 8:16 from in front of Brian Guillery (UM-Dearborn) to capitalize on the Falcons' inability to clear.

The Falcons regained the lead with 33 seconds left in the period near the end of a power play, Mike Kneiding scoring from a scramble in front of Sexsmith.

That left things up to the clock. And the Pietilas.

The Falcons were loaded with prep players (Livonia Stevenson, two from Cranbrook, a pair from Redford Catholic Central, two from Jackson Lumen Christi and a Jackson Midget player). The Wildcats had one high school player but several junior players.

"It's a good developmental league for younger players," Keith Pietila said. "They get some experience against older guys. And they get to stay in shape."

And pick up a souvenir championship summer league shirt in the process.

SOCCER

Marauders break new ground out-of-state

The champions are champions.

The Marauders captured the Tournament of Champions held at Louisville, Ky., during the weekend in a seven-state Midwest competition.

"We're the Midwest champion of champions," Coach Dan O'Shea said proudly. "It's the first time we've ever gotten out of our bracket in the event. To win it was quite a feat for us."

The Marauders were pooled with host Kentucky, Wisconsin and Indiana, advancing through the bracket with a 2-1 record and meeting Ohio North in the championship match where they recorded a 3-0 victory.

Goals by Bob Hayes (Livonia Franklin, EMU), Mike Gentile (Livonia Churchill, Wisconsin) and Steve Weiger (Dearborn Edsel Ford, Butler) provided the margin of victory.

Goalie Kai Kaliszewski (Churchill/Detroit) gave up just one goal in the four-match event while John Gentile (Churchill/ex-OU All-America) directed the defense in front of him.

Steve Weiger and brother Scott both scored in the opening game 2-0 win over Kentucky.

The Marauders then trimmed Wisconsin, 3-0, on goals by Lars Richters (Livonia Stevenson, Yale and Detroit Rockers), Jeff Thomas (Stevenson/Detroit) and Hayes before losing their only contest of the tournament, 1-0, to Indiana.

The Marauders qualified for the event by winning their own in-state tournament, as did the other participants.

The Marauders' Great Lakes Men's Soccer League playoff championship tilt against Bud Light of Flint, originally slated for Wednesday evening, was rescheduled for 4 p.m. Sunday at Jaycee Park in Livonia.

SPORTS ROUNDUP

Items for the *Sports Roundup should be submitted by 5 p.m. Tuesday (for the Thursday issue) and 5 p.m. Friday (for the Monday issue).*

■ MEXICAN FIESTA WINS

Mexican Fiesta, which finished in a second-place tie in its division during the regular season, swept through the Canton Parks and Recreation Men's Softball playoffs during the weekend. It was unbeaten in the double-elimination tournament and defeated Canton Sports/Obdell Emery, 7-2, in the finals for Manager Mike Vaught.

Jim Sonnenberg sparked Mexican Fiesta with an unassisted double play in the title game.

Mexican Fiesta advanced with wins over 1st Place Bar and Grill, 7-6; A.G. Edwards, 23-13; Reynolds Construction, 14-7; and St. Michael II, 12-5. Canton Sports/Obdell Emery went through the loser's bracket with victories over 1st Place Bar and Grill, 12-8; Reynolds Construction, 9-5; Metro Direct, 7-6; A.G. Edwards, 13-10; and St. Michael I, 20-1.

■ GIRLS SOCCER CHAMPS

The Plymouth Lightning '81 girls under-15 premier soccer team captured first place in the Aug. 5-6 Cherryland Invitational Soccer Tournament in Traverse City.

After a 1-1 tie in their opener, Lightning '81 recorded two shutout wins to reach the championship game against the Rochester Rockettes. The game ended 0-0 at the end of regulation and 1-1 after two overtime periods.

The Lightning won a penalty kick shootout to record a 3-2 win.

Lightning '81 members are Sarah Anderson, Michele Baldori, Kelly Connell, Sarah Debien, Danelle Filips, Emily Kaatz, Alison Morency, Emily Neiiendam, Vicki Palis, Theresia Radtke, Cheron Rice, Jessica Roberts, Kristina Seniuch, Kristin Shea, Katie Thomas, Sarah Ware, Andrea Weinman and Dana Whittaker. The team is coached by John Debien and Glenn Kaatz.

■ REDS WIN PCJBL B LEAGUE

The 9-year-old Reds completed a 15-2 season by winning the Plymouth Canton Junior Baseball League B League World Series.

Team members included Anthony Brilliati, Jon Carter, Ryan Connor, Dominic D'Aguanno, Tom Huls, Robbie Johnson, Sam Kaufman, Ben Koesters, Ryan McGeorge, David Neu, Adam Shoemaker, Jason Simpson, Scott Stukel, Nick Telenko and Scott Weber. The team was coached by Mike Neu, Dave Koesters, Vince D'Aguanno and Joel Weber.

■ HOOPSTERS WIN MACKER

The Hoopsters went undefeated during the weekend in the Port Huron Gus Macker 3-on-3 tournament to win first place. They also won the Good Sportsmanship Award.

Team members were Angela Neu, Kristen Thomas, Dawn Allen and Becky Kowalski.

■ BOYS SOCCER OLYMPIANS

Canton and Salem were well-represented in the Boys Michigan Olympic Development soccer program. State teams recently trained for a week at Southern Illinois University and competed against teams from other Midwest states.

Among the Michigan representatives were Michael Bennett (Canton) on the '81 team; Rob Zdrodowski (Salem) plus Shaun Kahanec and Casey Cook (Redford CC students from Plymouth-Canton) on the '80 team; Brett Konley, Scott Loewe, Matt Sarkesian (all from Salem) and Jason Bennett (Canton) on the '79 team; and Chris Curry and Ronny Mashni (Salem) on the '78 team.

■ FALL SOFTBALL SIGN-UP

Canton Parks and Recreation is now taking applications for its Men's Fall Softball League, which begins Tuesday, Sept. 5. Teams that played in the Canton summer leagues sign up Monday, Aug. 21, through Thursday, Aug. 24, while new team sign-up begins Friday, Aug. 25.

It is a five-week league with teams playing doubleheaders weekly for a total of 10 games. Team fees of $210 include $30 to be refunded if your team does not forfeit.

GOLF

Mallon Golf Open set

BY DAN O'MEARA
STAFF WRITER

The event is intended in part to honor Meg Mallon, one of Farmington Hills Mercy High School's most famous alumnae.

But Mallon also distributes the accolades each year when she presents the Meg Mallon Achievement Award to other accomplished Mercy alums.



DAN O'MEARA

Former Southfield residents Mary Kennedy ('75) and Kandi Amelon ('82) will be so honored Monday at the Fifth Annual Meg Mallon Golf Outing.

The fund-raising event that benefits Mercy High School includes 18 holes of golf at Edgewood Country Club, dinner and the awards ceremony that evening.

Kennedy was chosen to receive the Mallon Award for her contribution to the greater community and her commitment to helping others.

"I was very surprised when they called me," Kennedy said. "I thought, surely, there are a lot of people more deserving than me, but I graciously accepted.

"I love Mercy; it's a great school. Some of my best friends to this day are people I met at Mercy."

Kennedy, a vice president in charge of commercial lending for NBD, founded the Paint The Town project, a volunteer effort to paint and repair owner-occupied homes of senior citizens, low-income and disabled residents in the metro Detroit area.

She was inspired to begin the program by her late grandmother, Mabel Misson, and her desire to remain in her own home.

"She said, 'If you ever have the chance, help people live in their house as long as possible,'" Kennedy said.

The plan was to renovate five homes the first year, but 1,300 volunteers made it possible to do 52.

Now in its eighth year, Paint The Town will do 350 homes with the help of 10,000 people on Saturday, Aug. 19. Workers will also rehab five parks, board up 60 abandoned homes and paint three schools.

"The reason it's so popular is that it happens in one day, and you can see immediate results," Kennedy said.

"An area might look devastated in the morning and by night it looks like a brand new area. You know you're going to make a difference in somebody's life.

"Plus, it's great exercise going up and down that ladder."

Kennedy also founded the Southeast Michigan Corporate Volunteer Council, which encourages corporations to promote volunteerism among employees, and the Michigan Employee Services and Recreation Association.

She also serves on the advisory board of Commom Ground, a nonprofit organization in Oakland County.

"Mercy, as well as my parents, helped to instill in me the idea of serving in the community," said Kennedy, a graduate of Michigan State University with a master's degree from Wayne State.

Amelon, a former figure skater, was chosen to receive the Mallon Award for her spirit of fair play and sportsmanship.

In 1984, she and her pairs partner were awarded a bronze medal in international competition.

SUPER BOWL

FALL LEAGUES
Automatic Scoring
Now Forming!
Men • Women • Mixed Teams
Afternoon • Evenings • Midnights
Youth Registration - Sept 9th
Complimentary Supervised Playroom for all day time leagues
Good Ole Days are back
Games 89¢ - Buy 3 & get a coke for 1¢
45100 Ford Rd.
Canton (313)459-6070
(located behind Burger King)

Golfers-
Save time and money.
Join Now-
A limited number of memberships have opened up at The Heathers Club in Bloomfield Hills. You can take advantage of this opportunity and join the private club that's the talk of the town. Play a championship nine hole golf course patterned after Scottish links. Enjoy a Club House with dining room/ bar/ grille and pro-shop. Other facilities include pool with enormous sun deck and tennis courts. Planned social activities offer a chance to meet some great friends. Best of all, they'll tailor a payment plan just for you or you'll receive a big reward for cash memberships. Get in a full season of golfing by calling now.
• Tee times readily available
• Two hour play time from dawn to dusk
• Easy access to freeway
• Payment plans for family and corporate memberships
Call Ronda Jemison for a tour. (810) 334-9770
Located off Square Lake Rd. between Opdyke and Adams in The Heathers Community in Bloomfield Hills.
THE HEATHERS CLUB

WALTER'S DEALS ARE HOT! HOT! HOT!



WALTER J. MISTAK, SR., PRESIDENT
SALE ENDS AUGUST 14TH
AMANA TRUCKLOAD SALE
Amana Factory Rebates + Walter's Instant Cash Rebates = The Year's Best Deals on Amana
Amana 24.8 cu.ft. Side by Side Refrigerator #SXD25S •Ice and Water in the Door •Crushed or Cubed Ice •Adjustable Spill Saver Glass Shelves •Temperature Controlled Meat Keeper — $150 Amana Factory Rebate + $150 Walter's Instant Cash Rebate = $300 Total Savings
Amana 21.7 cu.ft. Bottom Freezer Refrigerator #BX22S •Adjustable Glass Shelves •Temperature Controlled Meat Keeper •Gallon Container Storage in the Door •Glide-Out Freezer Basket — Free Delivery — $100 Amana Factory Rebate + $100 Walter's Instant Cash Rebate = $200 Total Savings
Amana 17.8 cu.ft. Refrigerator #THI18S •Adjustable Glass Shelves •Temperature Controlled Meat Keeper — Plus Free Factory Installed IceMaker — $30 Amana Factory Rebate + $30 Walter's Instant Cash Rebate = $60 Total Savings
Amana 30" Gas Range #AGS781 •Sealed Gas Burners •Self Cleaning Oven •Electronic Controls •Cast Iron Burner Grates — $50 Amana Factory Rebate + $50 Walter's Instant Cash Rebate = $100 Total Savings
VACUUM CLEANERS
Eureka Boss Upright Vacuum #1934 •5.0 Amp Motor — $57 — 6 Piece Tool Kit $5.99 Limited Quantities
DEHUMIDIFIERS
Gibson 25 pint Dehumidifier #MDD25T •Two Speed Motor •Frost Guard •Adjustable Humidistat •Bucket with Hose Connection — $159 — 30-40-50 Pint Models Also Available
PANASONIC
Panasonic VHS Camcorder #PVIQ505 •20 to 1 Zoom •Color LCD Viewfinder •Built-in Light •Remote Control — $899
Panasonic Cordless Telephone with Built-in Answering Machine #KXT4350 •10 Channels •Sound Charger •Noise Reduction System •LED Call Counter — $127
Panasonic 900 MHZ Cordless Telephone #KXT9500 •30 Channels •Lighted Keypad •Rubber Antenna •New 900 MHZ Frequency — $197
RCA
RCA 27" Stereo Color TV #F27251WN •Remote Control •Audio Video Input Jacks — $377
FISHER
Fisher Portable CD Player #PCD5 •Complete with Car Cassette Adaptor, DC Cord, Headphones and Digital Shock System eliminates skipping. — $157
JBL SPEAKERS
JBL 2-Way Bookshelf Speakers #J50 Great For Surround Sound — $47 EACH
JBL 3-Way Bookshelf Speaker #J830M 8" Woofer - Handles up to 150 Watts of Power — $157 EACH
JBL Music 1 4-Piece Speaker System Consists of a pair of 2-way satellite speakers and two-piece passive subwoofers — $649
KENWOOD
Kenwood Stereo Receiver #KRA3060 •50 Watts Per Channel — $97
Quantities are Limited
Kenwood Audio Video Receiver #KRV5570 •50 Watts Per Channel •Dolby ProLogic Surround Sound •Remote Control — $267
OPEN DAILY: 10AM - 9:30 PM · LIVONIA AND BRIGHTON STORES OPEN SUNDAY 12PM - 5PM
Walter's Your Appliance, Video and Sound Connection HOME APPLIANCES
CHARGE IT AT WALTER'S — 90 DAYS SAME AS CASH
— FREE DELIVERY ON MOST MAJOR APPLIANCES —
BRIGHTON CANTON DEARBORN LIVONIA

Rose repeats as singles champion at 35-over men's tournament

BY BRAD EMONS
STAFF WRITER

Mike Rose repeated as the Men's 35 singles champion at the Livonia Family Y Prize Money Tournament, but a purple heart goes out to runner-up Ross Boling.

Rose, a 36-year-old waiter from Grosse Ile, pocketed the $500 first-place singles money with a 6-2, 6-3 triumph over Boling in the U.S. Tennis Association-sanctioned tourney on Sunday.

The singles final, however, took a back seat to an earlier match.

Boling, a 42-year-old who moonlights as a teaching pro, spending his summers in White Lake and winters in Arizona, won a grueling 4½-hour semifinal against Herb Sistrunk of Naperville, Ill., the 1993 champ (formerly of Southfield).

The match, which ended up 6-7, 6-4, 7-6 in favor of Boling, started at 9:15 a.m. and didn't end until 1:45 p.m. under the humid conditions.

"I played my semifinal at 9 a.m., took a two-hour break and then played my doubles semifinal . . . and they were still playing," said Rose, who disposed of Ohioan Eric Matthews in the other semifinal, 6-2, 6-4. "I kept watching their match on the other court because I wanted to know who was playing. I told myself 'I got to know,' and at times I wasn't concentrating on my doubles match.

"It seemed like every point was a marathon."

Boling, a native of Bowling Green, Ky. who played at Murray State University, somehow managed to pull out the third-set tie-breaker against Sistrunk, 7-4.

"I think we both agreed that this could have gone either way," Boling said. "It boiled down to breaks, but I was happy with the fact that the tennis was really good. It was high standard for five hours and we both felt good about that.

"But we both decided we were tired. I thought about having somebody hang me from one of the lower branches of a tree."

Boling, who is preparing for three national age-group tourneys next month, remembered playing in similar conditions in Texas where the temperature well above 100.

"I've really been working out and I'm in really good shape," he said. "but you can only do so much."

In the final against Rose, Boling, trying to conserve energy, appeared to be taking more than the allowed 90 seconds between changeovers.

In the second set, Rose confronted Boling about stalling and asked tournament referee Jack Kingsbury to enforce the rules.

"It was nothing personal," Rose said. "I have the utmost respect and I admire him because he always plays for more than four quarters.

"I definitely raised my game a level. I dug in and he (Boling) made some uncharacteristic errors. I came up with some of my best shots and got the games when I needed it.

"I'm tickled pink considering the downtime, and all the waiting."

Last month, Sistrunk and Boling split sets in the semifinals before rain halted the Metropolitan Detroit Clay Courts tournament.

The three, including Rose, split the first place prize money and had a coin flip for the trophies.

Rose said he will bank the $500 "because of all the hours I missed at work.

"I'm a waiter at the Olive Garden in Southgate and it's a great job because I love to meet people," said Rose, who will turn 37 next month. "I teach about two hours a week and it's hard to arrange practice, but it feels good to compete."

Boling, who took home $200 second-place prize money, gained some measure of revenge in the doubles final when he and partner Matthews downed Rose and partner Len Baziuk of Farmington Hills, 5-7, 6-4, 6-3.

That match lasted past dark Sunday night.

The winning team received $200 with the runner-up duo splitting $100.

Las Vegas Golf and Tennis of Canton, the chief sponsor, provided the prize money.

TENNIS

MEN'S 35 SINGLES & DOUBLES PRIZE MONEY TOURNAMENT RESULTS
Aug. 4-6 at Livonia Family YMCA

SINGLES RESULTS

Championship final: Mike Rose (Grosse Ile) defeated Ross Boling (White Lake), 6-2, 6-3.

Semifinals: Rose def. Eric Matthews (Mainesville, Ohio), 6-2, 6-4; Boling def. Herb Sistrunk (Naperville, Ill.), 6-7 (1-7), 6-4, 7-6 (7-4).

Quarterfinals: Rose def. Pete Duda (Livonia), 6-1, 7-6 (7-5); Boling def. Ron Puzio (Milford), 6-3, 6-1; Matthews def. Lee Grigorescu (Lathrup Village), 6-3, 6-0; Sistrunk def. Len Baziuk (Farmington Hills), 6-4, 3-6, 6-3.

Round of 16: Rose def. Ken Rychwalski (Grosse Pointe), 6-1, 6-1; Boling def. Mickey Schmidt (Monroe), 2-6, 7-5, 6-3; Matthews def. Tim Loula (White Lake), 6-1, 6-3; Sistrunk def. John Brusstar (Grosse Pointe Woods), 6-1, 6-0; Duda def. Ulli Semmelrock (Austria), 6-4, 6-1; Grigorescu won by default over Glen Rader (Nashville, Ohio); Puzio def. Ed Cruzat (Chicago, Ill.), 6-4, 7-6 (7-4); Baziuk def. John Neville (Bloomfield Hills), 6-3, 6-4.

First round: Rychwalski def. Tom Sheridan (Farmington Hills), 6-0, 6-2; Semmelrock def. Peter Woo (Bloomfield Hills), 6-4, 6-4; Duda def. Darryl Mitchell (Detroit), 6-3, 6-4; Loula def. Vic Moccia (Livonia), 6-0, 7-5; Rader def. Burrell Shields (Southfield), 4-6, 7-5, 6-4.

Consolidation Sale!
America's Favorite Place to Shop for Work Shoes
Over 70% OFF
Irregulars and Discontinued styles
August 2nd - 16th
Knapp Shoes is consolidating all their slightly blemished and discontinued shoes from our stores to the E. Detroit location. You get the best selection to choose from — over 1,200 pairs in stock!
Casual, dress, work, and safety shoes $9.99 to $29.99 None Higher!
Values to $114.99
East Detroit/East Pointe
20909 Gratiot Ave. (Across from K-Mart)
(810)773-7390
Knapp Shoes
Footwear Experts Since 1921
Store hours: Mon., Thurs. & Fri. 9:30 A.M. to 8:00 P.M., Tues., Wed. & Sat. 9:30 A.M. to 6:00 P.M., Sun. 11:00 A.M. to 4:00 P.M.

END OF SEASON GOLF SALE
PRE SEASON SKI SALE
ALL COUPONS EXPIRE 8-26-95
Additional 10% OFF ALL Golf Bags
Additional $10 OFF Any Sale Putter Over $29.99
Golf Carts as low as $24.99
20% OFF All Golf Gloves Sof Scott • Daiwa • Ram Foot Joy • Greg Norman
Men's and Ladies' Golf Grips As Low As $1.99 Installed
10% OFF Sale Price of Any Golf Shoe
Men's and Ladies' Graphite Sets 3 Woods/3 Irons Starting at $299.99
$10.00 OFF Any '94-'95 Metal/Wood
Men's and Ladies Starter Sets from $89.99
Complete Sets - 3 Woods • 8 Irons • Bags
Head Covers • Towel $219.99
Bags • Carts • Shoes • Clubs • Clothing
CLEARANCE PRICED
25% to 70% OFF '94 - '95 Stock
Parkas • Pants • Sweaters • Suits
Hats • Gloves • Goggles • Turtlenecks
Skis • Boots • Poles • Bindings • XC Skis
Snowboards • Snowboard Boots
*Must present coupon with purchase
*Coupons Expire 8/26/95
Crystal Glide Tune-Up $24.99 Reg. $35 Expires 8/26/95
BINDING Release Check $8 Reg. $12 Salomon, Geze & Marker Boots Required Expires 8/26/95
Ski or Snowboard Sharpen & Wax $15.99 Reg. $22 Expires 8/26/95
Grind Rite Snowboard Tune-up $24.99 Reg. $35 Expires 8/26/95
Look For Special Pricing On:
• Selected In-Line Skates • Gear
• Tennis Rackets • Shoes • Grips
• Waterskis • Wakeboats • Accessories
Nichols
313-565-0044
21938 Michigan Ave.
(1½ Mile W. of Southfield Fwy.)

HOT SUMMER VALUES!
DISCOUNT TIRE CO.
STEEL RADIALS $16.99 155 R -12 BLK.
ARIZONIAN SILVER EDITION RADIALS $51.99 P175/70R-13 W/W
WHITEWALLS P185/75R-14 51.99; P195/75R-14 54.99; P205/70R-15 57.99; P215/70R-15 61.99; P205/65R-15 56.99
70,000 MILE WARRANTY
TRUCK-VAN & R.V. $47.99 P215/75R15
P235/75R15 58.99; 30-950R-15 69.99; 31-1050R-15 74.99; P235/85R16 89.99; P245/75R16 91.99
HIGH PERFORMANCE $42.99 P175/70SR-13
P185/60SR-14 47.99; P195/60SR-15 53.99; P205/60SR-15 54.99; P215/60SR-16 67.99; P225/60SR-16 71.99
CUSTOM WHEELS HUNDREDS OF STYLES AVAILABLE! AS LOW AS $20.99
"When You're Ready To Get Serious" BFGoodrich Trial T/A $48.99 P175/70R-13
Radial All-Terrain T/A $58.99
MICHELIN BECAUSE SO MUCH IS RIDING ON YOUR TIRES. $48.99 P215/75XW4 MXV4 PLEASE CALL FOR LOW LOW PRICES!
#1 in Tires GOODYEAR
T METRIC $23.99
DECATHLON $28.99
EAGLE ST $49.99
WRANGLER RTS $59.99
40,000 MILE WARRANTY
PIRELLI YOKOHAMA GENERAL TIRE UNIROYAL
AMERICA'S LARGEST INDEPENDENT TIRE CO.
DISCOUNT TIRE CO. INC.
ASK ABOUT OUR "Free Replacement" CERTIFICATE
HOURS: MON-FRI 8:00-6 SAT. 8:00-5
FREE CUSTOMER
APPROACHING 300 STORES NATIONWIDE
FINANCING AVAILABLE 90 Days Same As Cash
TAYLOR • WATERFORD • TROY • STERLING HEIGHTS • NOVI • FARMINGTON HILLS • CLINTON TOWNSHIP • NEW BALTIMORE • ALLEN PARK • LIVONIA • CANTON • SOUTHGATE • YPSILANTI • E. ANN ARBOR • W. ANN ARBOR
NEW LOCATION: PORT HURON • 4530 24TH Ave. • (810) 385-8840
STATE OR LOCAL TAXES AND, WHERE REQUIRED OR CHARGED, STATE ENVIRONMENTAL OR DISPOSAL FEES ARE EXTRA

BASEBALL

Ryan makes national team

By Steve Kowalski
Staff Writer

When Greg Ryan is mentioned in baseball circles, his versatility is usually a hot topic.

Ryan can pitch, play first base and outfield. He also played catcher for an inning this summer with the Concealed Security Systems Connie Mack team, even though it's not the conventional thing for a left-hander to do.

But something should be said about the way he adapts to conditions off the field.

Ryan grew up in a modest ranch house in Garden City and is the youngest of nine children.

"We had bunk beds in every bedroom," he said.

Ryan is currently leading a charmed life as a member of the United States Junior Olympic baseball team, but the sleeping accommodations are just like old times.

The 1995 Dearborn Divine Child graduate and 51st-round draft pick of the Detroit Tigers played a pair of exhibition games over the weekend at Sky Dome, the home of the Toronto Blue Jays.

He didn't get to stay in Sky Dome's plush hotel rooms overlooking the outfield.

Players stayed three to a room at the Neill Wycik College Hotel in Toronto. There is no air conditioning, one bathroom for every five rooms and telephone calls could only be made from the lobby, which is where he was when he did this interview.

Dorm life at Eastern Michigan University ought to be a breeze for Ryan.

"These rooms are about 7 feet by 7 feet, just a little box," said Ryan, who made the team after a strong performance on the North Team at last month's Olympic Sports Festival in Colorado Springs, Colo. "I was itching to get out of Colorado, I was there so long. But now I think that's a palace compared to here. We were all joking that we'd pitch in and pay for a good hotel room."

Ryan's also an accomplished hockey player, but he didn't think he'd have time to visit the Hockey Hall of Fame in Toronto.

Much of his free time has been spent on the phone. He talks daily with his family and twice a day with his girlfriend, Michelle Popoff. Thank God for mom's calling card.

"Mom doesn't know we talk twice a day, I kind of whisper it to her and get off the phone," said Ryan, who hasn't been home since July 16.

Quick healer

After another exhibition in Ottawa on Tuesday, the U.S. team will head to Cape Cod, Mass., for the World Tournament. Teams will play seven round-robin games and the top four will play in the medal round Aug. 19-20 at Boston's legendary Fenway Park.

The U.S. team has medaled in all of the previous 15 World Tournaments, according to public relations director Jack Duggan.

"(Being on the Junior Olympic team) didn't hit me until the morning after the team was announced," Ryan said. "I went to practice and started looking around at all the players and I realized they're probably doing the same thing. I'm always the underdog, I don't want to go in like, 'I'm the man.' We all met a week and a half ago and it seems like we're one big family. We're ready to go for it."

To think, Ryan almost didn't get a chance to show his talents at the Olympic Sports Festival.

About a week before he was scheduled to report, Ryan separated ligaments in his left foot while walking.

"The next morning I couldn't walk and had to get some old crutches out of the garage," Ryan said.

Ryan had a cast put on his foot and worked out the next week at the University of Michigan's MedSport. After a few days of rehabilitation and removal of the cast, Ryan wasn't limping anymore, but said his foot was only at about 75 percent strength for the start of the Olympic Festival.

The first four days of practice were difficult, he said, because a series of 60-yard sprints were part of the routine. He persevered, however, and was one of the North's top hitters, batting .364 (four for 11, including two doubles) with three RBI, three runs scored and two walks.

In one of the games Ryan went three for five, and his only two outs landed in an opponent's glove nearly 400 feet from home plate. The North team finished 1-3, losing in the bronze medal game to the East.

Anyone who watched Ryan at Divine Child, where he set a school record with 123 career hits and 41 stolen bases as a senior, wasn't surprised. He also threw three straight no-hitters as a senior.

"Greg has great hand-eye coordination, hits the ball where it's pitched and uses all fields," U.S. Junior Olympic coach Steve Cohen said. "The first thing that impressed us is the way he plays the game, the respect he has for baseball. We're not only looking for talent, but how well the player will represent his country."

Ryan didn't expect to see any family members at the Olympic Sports Festival, but his mother, Shirley, and brothers Gary and Jim were able to get a low-cost flight out of Chicago and planned on surprising him with their attendance.

His sister, Debbie, ruined the surprise.

"I called my sister and she said, 'Guess who's on the plane?' " Greg said. "I was just so happy to see them. They walked into the stadium right as my name was being announced."

The athletes stayed at the Air Force Academy and had certain restrictions, such as eating on the base and a curfew. Athletes were allowed to leave for a couple hours a night, however, with family members.

During one of Ryan's off days, he and his brothers went whitewater rafting. It probably would have been wise to bring some of the team's batting helmets.

"All of us were thrown out of the boat, Greg ended up 100 yards ahead of us," Gary said.

Ryan has a special bond with Gary, 35, who has been his coach since little league and a father figure since their dad died of cancer six years ago.

Gary coached Greg at St. Raphael and also on the Garden City Youth Athletic Association travel team that made the Pony League World Series in Iowa.

"Greg's always been a leader, one to say the glass is half full, not half empty," Gary said. "When things are going good, everyone can be a superstar, a good kid, but he always has been able to pick everybody else up."

The boys and girl in the Ryan family used to play whiffle ball in the front yard and baseball games a couple blocks away at Farmington Elementary School.

"All of us took to him. We're a pretty close family," Gary said. "He got a ton of attention."

Greg can now return the favor to his nieces and nephews — all the new clothes he received from the Junior Olympic committee are way too much for one person to have. He also received new spikes, a batting glove and a first baseman's glove.

He's working on getting an outfielder's glove.

"I sent home my clothes, a huge bag full, when I made the Junior Olympic team," Ryan said. "I have T-shirts galore, new spikes, tennis shoes, golf shirts, hats. It was like Christmas in July."

Concealed heads west

The Concealed Security Systems Connie Mack baseball team might not be playing this late in August were it not for some careful consideration by June.

Concealed owner Lou Pirronello pays the bills and shares coaching duties with Rick Berryman, but statistician June Berryman does more than just keep score.

She convinced the coaching staff to use a draft pick after the American Amateur Baseball Congress district to select Kris Gundrum, a first baseman who was a member of the Kalamazoo Maroons.

What a pick it turned out to be.

Gundrum batted .571 (16 hits in 28 at-bats) with 10 RBI as Concealed rallied out of the losers' bracket to win the regional played at Bailey Park in Battle Creek.

The championship sends Concealed to the AABC World Series in Farmington, N.M. Concealed, 36-7 overall, will meet the Southeast regional champion East Cobb Yankees of Marietta, Ga. in a first-round game at 1 p.m. Saturday.

Shortstop Mike Cervenak batted .517 with a team-high 11 RBI and Billy Morris (Redford Union) provided a spark in key situations with a .400 average (6-15).

Gundrum, a Western Michigan University signee from Mattawan, was one of several players, including four others off his own team, Concealed was thinking of drafting.

Jake Lawson from North Farmington, West Bloomfield (Farmington Hills Harrison) and Chris Wasen (Rochester Adams) from Concealed Security II are the other Concealed draft picks. The pickups come in handy with Greg Ryan (Garden City/Dearborn Divine Child), a first baseman, pitcher and outfielder, unavailable after making the United States Junior Olympic Team.

"We had a meeting last week trying to figure out who we were going to pick up and on the way home in the car, June kept insisting we take Gundrum," said (Canton resident) Rick Berryman, June's husband. "I said, 'Don't yell at me, call Lou.' What did she do? She called Lou at 2 a.m. and that clinched it."

Concealed's most consistent pitcher throughout the season, Terry Bigham, was named Most Valuable Player after winning three games and saving one. He was the pitcher of record in Monday's come-from-behind 9-5 victory over Mt. Clemens in the championship game.

Pirronello called Bigham the "gutsiest pitcher on the team. Here's some kid throwing 81 at best, but he's got a great straight change and breaking ball." June Berryman gave Bigham the nickname "Iron Man." The players listened, of course.

After allowing only one walk, 12 hits and three earned runs in 15⅔ innings, they're all calling him that now.

"One person made a comment, 'Hey, what's a woman doing in the dugout?' But she's a very intelligent baseball person," said Pirronello. "She has the respect of the players, and has got a ticket to New Mexico."

Lear contributes to DCI at regional

Decision Consultants Inc. baseball coach Norm Brusseau couldn't blame his players if they sleepwalked through their final game Sunday morning at the American Amateur Baseball Congress Connie Mack regional at Battle Creek's Bailey Park.

DCI lost for the first time in four regional games, 19-5, to the Clevelanders before the final out was made about 2 a.m. Sunday. Brad Lear (Plymouth Salem) went 3-for-4 and Mike Burgess (Dearborn Edsel Ford) had two hits in a game that didn't start until 10 p.m. Saturday because of earlier rain delays.

The loss left DCI as one of five teams remaining in the tournament with one defeat each. But before anyone could go to bed, teams had to draw names out of a hat to see who received a bye and who played in the first game the next morning.

As bad luck would have it, DCI drew the first game against Mount Clemens, which started at 10 a.m., leaving Brusseau's players with about six hours rest at best.

Mount Clemens scored three runs on four hits in the first inning off Justin Stankewicz (Redford Catholic Central) and eliminated DCI, 7-3.

Stankewicz complained of a sore arm and was removed after the first inning. Chris DeMar and Jesse Wozniak (Garden City) pitched in relief and the second base combination of Mike Brusseau (Redford CC) and shortstop Greg Rogers (Redford CC) supplied strong defense, but the DCI bats never awoke.

The loss ended DCI's unlikely tournament run and gave the team a 23-14 overall record.

DCI began the tournament with a pair of wins on Wednesday, including a 6-3 upset over eventual champion Concealed Security.

DCI had two days rest and stayed in the winner's bracket after a 10-9 win Saturday afternoon victory over Mount Pleasant.

DCI broke a 9-9 tie in the seventh inning. Burgess doubled, went to third on a groundout by Mark Lantzy (Lake Orion), and scored on a suicide squeeze bunt by Lear.

Lear had a roller-coaster relationship with Brusseau, but finished with high regard from the coach.

"He improved a lot, especially maturity wise," said Brusseau, who doesn't give anyone star treatment. "If you're the best hitter in the world and I want you to lay one down, you better, because if you don't, it'll be your last at-bat."

AUGUST SPECIALS
16' x 7' Raised Panel Painted White • Brown • Almond
Installed $450.00
•Customer Prepared Opening
• ENTRANCE DOOR SPECIAL $300 INSTALLED
• GARAGE DOORS
• STORM DOORS
American Entries
30612 Ford Road
GARDEN CITY • 522-2288

PRE-SEASON FURNACE SALE
Rebates Given By Contractor & Gas Co.
...BONUS... Night Set Back Thermostat with all orders
REBATES UP TO $250
Financing Available
TRU TEMP Heating & Cooling, Inc.
Garden City 427-6612
Canton Twp. 1-800-956-8367
Carrier "We're the Inside Guys"

FIRST CLASS AUTO
(313) 266-7777
-We're in The White Pages
DEALERS WELCOME
• Quality Work
• Auto Accessories
•ELECTRONICS
BRIGHTON (810) 227-7722
WATERFORD (810) 666-8450
35045 PLYMOUTH ROAD • LIVONIA
WINDOW TINT
STARTING FROM $79.95
Lifetime Warranty
coupon expires 8/30/95
COUPON
JASON FIBERGLASS TRUCK CAPS
• Sliding glass windows
• Gas props
• Dome light restrictions apply
Starting from $499
coupon expires 8/30/95
COUPON
REMOTE AUTO ALARM
• Auto arming & Disarming
• Valet switch
• Shock Sensor
• Parking Light Flash
• 2 Transmitters
• Lifetime warranty on parts & Service
Starter/kill optional
$199.95
coupon expires 8/30/95

TRI-KOR GOLFLAND DRIVING RANGE
Clip & Save
$1.50 OFF Any Medium or Large BUCKET OF BALLS
Not good with any other offer
• NEW Home of "The Golf School"
• Sandtrap and Chipping Green
• Putting Green
453-7280
5994 Gotfredson Rd.
OPEN 7 DAYS
NEW GRIPS INSTALLED

JERRY'S BICYCLES
31629 Plymouth Rd.
(313) 421-1570
CYCLING & FITNESS SINCE 1938
END OF SUMMER CLEARANCE BLOWOUT!!
10%-50% OFF EVERYTHING!!!
TWO DAYS ONLY
AUG.12 & 13 10AM-6PM
Recieve a water bottle with this AD!
Livonia Store Only
SCHWINN CYCLING AND FITNESS
SPECIALIZED
UNIVEGA

AIR CONDITIONING
SALES • SERVICE • INSTALLATION • REPAIR
YORK
LENNOX
Arcoaire
Carrier
Deal Direct - No Subcontractors
Thousands of Satisfied Customers
- Referrals -
• FULLY LICENSED and INSURED
• ONE DAY INSTALLATION
• ONE DAY SERVICE
As heard on JOE GAGNON'S
Family
Heating, Cooling & Electrical Inc.
A Master Electrician Offering Full Electrical Service
Family Owned & Operated for 30 Years
Call For FREE Estimate...
Showroom and Parts
30246 Ford Rd. Garden City
422-8080

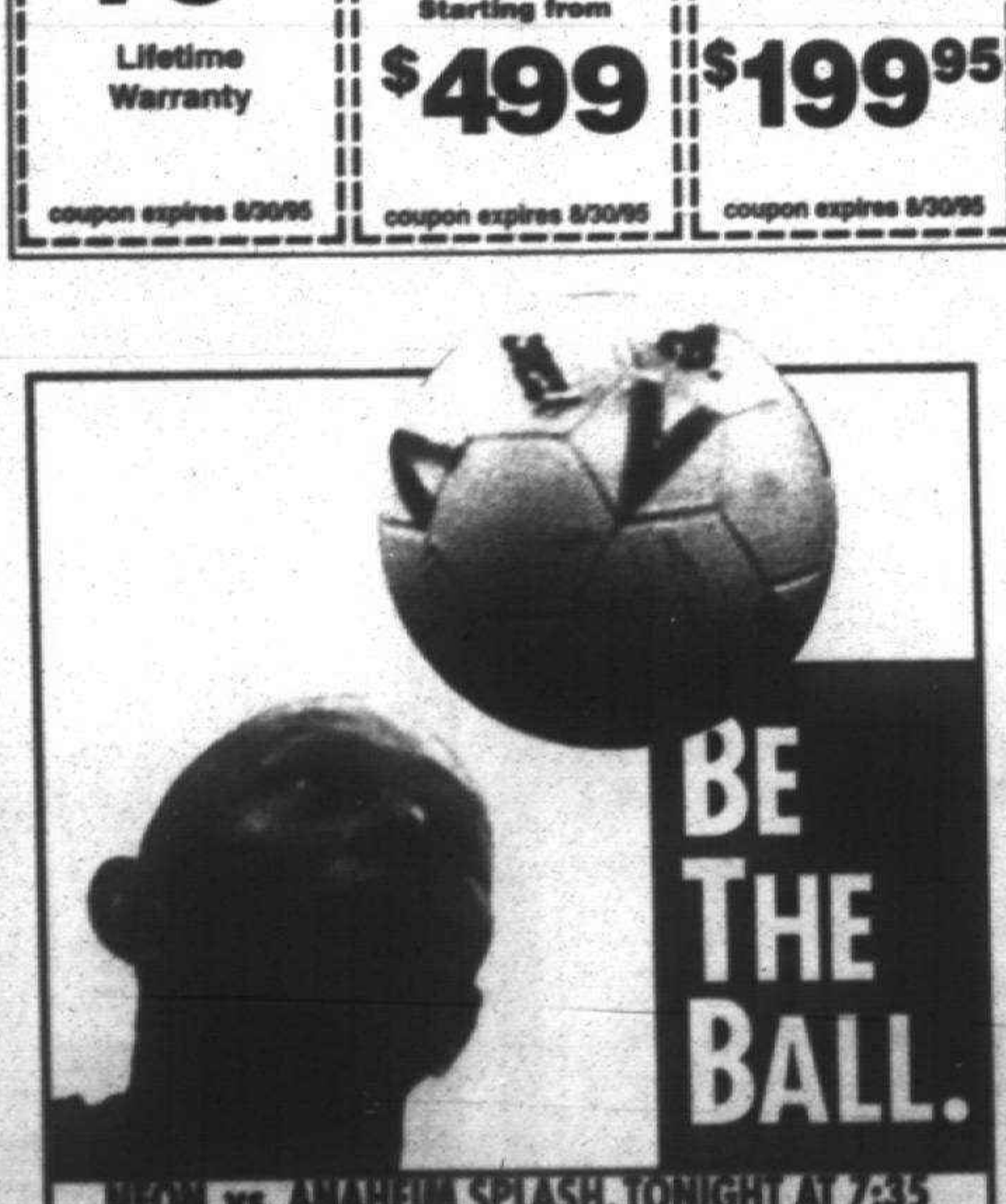

BE THE BALL.
NEON vs. ANAHEIM SPLASH, TONIGHT AT 7:35
NEON vs. MEXICO TOROS, SAT. AT 2:05
DETROIT neon

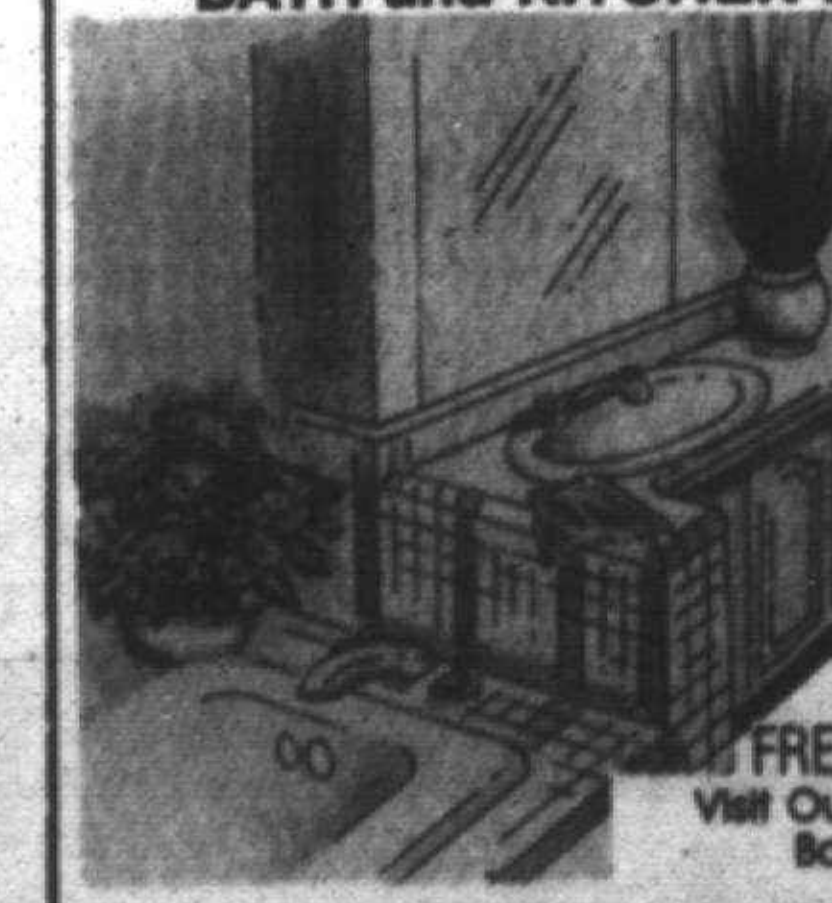

BURTON'S
Plumbing & Heating
BATH and KITCHEN REMODELING
• Licensed Master Plumber
• Ceramic Tile Installed
• Quality Materials and Workmanship
FREE ESTIMATES
Visit Our Full Kitchen and Bath Showroom
(Same location since 1975)
34224 Michigan Avenue
Wayne, Michigan 48184
722-4170

OUTDOORS CALENDAR

FISHING TOURNAMENTS

BASS MASTERS
The Oakland Bass Masters of Michigan will hold an open tournament on Cass Lake beginning at 6 a.m. Sunday, August 27. Registration deadline for this two-person team tournament is Aug. 25, and the registration fee is $75 per boat, (810) 542-5254.

CHARITY BASS CLASSIC
The Lake St. Clair Bass Anglers will hold its ninth annual Motor City Charity Bass Classic on Sunday, Aug. 27. Proceeds from the tournament will benefit ARC Services of Macomb. Team entry fee is $115 before Aug. 15th and $120 after that date. Call Dave Hargrave for more information at (810) 949-0151.

CLASSES

HUNTER EDUCATION
Multi Lakes Conservation Association in Walled Lake will be the site of four hunter education certification classes. The first session will be held Saturday and Sunday. There is no charge for this class and participants must attend both days. Classes begins at 9 a.m. Call 363-2294 or 363-7030 for more information. Additional sessions will be held in September and October. There is a $6 fee for each of these sessions. There will be a session on Sept. 5, 6, 9, 12 and 13, and another session on Sept. 19, 20, 23, 26 and 27. The final session will be held Oct. 3, 4, 10, 11, 14. All weekday classes meet 7-10 p.m. and Saturday classes meet 9 a.m.-noon. Participants must attend all five classes in each session to receive a hunter safety certificate. Participants must be at least 12 years of age by the end of the upcoming hunting season. Participants should bring a copy of their birth certificate, a social security number and written parental consent for the course. Call the above phone numbers for registration and more information.

ARCHERY

BROADHEAD SHOOT
Detroit Archers will hold a broadhead shoot beginning at 9 a.m. Sunday on its walk-through range in West Bloomfield, (810) 661-9610.

STATE 3D
Detroit Archers will hold a state 3D shoot on Saturday and Sunday, Aug. 19-20, on its walk-through range in West Bloomfield, (810) 661-9610.

BOWHUNTER RENDEZVOUS
Michigan Bow Hunters will hold its 15th annual Bowhunter Rendezvous on Saturday and Sunday, Aug. 19-20, at the Clare County Fairgrounds in Harrison. The weekend event includes 3D and novelty shoots, seminars, displays, demonstrations, door prizes and more. Tickets are $5 and youngsters 15 and under will be admitted free. For more information call MBH president John Wencley at (810) 678-3926.

APPLICATION DEADLINES

ANTLERLESS DEER
The deadline to apply for an antlerless deer permit is Sept. 24.

SHOWS

OUTDOOR WEEKEND
The ninth annual Woods-n-Water News Outdoor Weekend will be held Friday, Saturday and Sunday, Sept. 8-10, at the Eastern Michigan Fairgrounds in Imlay City. The show features 125 exhibitors with deals on the latest in outdoor merchandise, seminars, speakers, a 3D archery shoot, a chili cook-off, a puppy mart and much more. Tickets are $5 and children ages 11 and under will be admitted free.

FISHING CLUBS

MICHIGAN FLY FISHING
The Michigan Fly Fishing Club meets at 7 p.m. the first and third Wednesdays of each month at Livonia Clarenceville Junior High School, (810) 478-1494.

FOUR SEASONS
The Four Seasons Fishing Club meets 7:30 p.m. the first Wednesday of each month at the Maplewood Center in Garden City, 477-3816.

METRO-WEST STEELHEADERS
Metro-West Steelheaders meets at 7:30 p.m. on the first Tuesday of each month at Garden City High School, 420-2965.

METROPARKS

METROPARK REQUIREMENTS
Most Metropark programs are free, while some require a nominal fee. Advanced registration and a motor vehicle permit are required for all programs. Call the respective parks, toll free: Stony Creek, 1-800-477-7756; Indian Springs, 1-800-477-3192; Kensington, 1-800-477-3178.

NATURE STORYTIME
Children ages 3-5 can learn stories, songs and games about the natural world in this program, which begins at 10:30 a.m. Thursday, Aug. 17, at Kensington.

TOT LOT NATURE PROGRAM
A half-hour nature program for children will be held at 1 p.m. each Sunday during August in the Tot Lot at Indian Springs.

FULL MOON WALK
An evening stroll under the light of the green corn moon begins at 8 p.m. tonight at Stony Creek. A similar program will be offered at 8 p.m. at Kensington.

ROSCO AND HOTDOGS
Rosco the Clown will provide magic, jokes, games and balloon animals then roast hot dogs during this program, which begins at 7 p.m. Friday at Stony Creek.

Canton angler earns spot

OUTDOOR INSIGHTS



BILL PARKER

In response to the deer baiting controversy, Department of Natural Resources Director Rollie Harmes has made a couple major decisions. Following public testimony at seven public meetings as well as a slew of letters from concerned hunters and hunter groups, Harmes agreed with the majority and decided that baiting should not be restricted or prohibited in Michigan. He also stated that the major problems between hunters in territorial disputes centered around the construction of permanent blinds on public lands. Therefore, Harmes adopted a recommendation of the Law Enforcement Division to prohibit the construction of permanent blinds on all state- and federally owned public lands as of January 1, 1996. It is currently illegal to construct a permanent blind on State Game Areas and State Wildlife Areas.

The DNR received 7,134 cards and letters regarding the baiting issue. Of those responses: 4,011 wanted baiting left as it is, 1,041 favored imposing limits on the amount of bait in a pile, 2,000 wanted an outright ban on baiting, and 82 were undecided. Additionally, hunting groups and polls indicated that 5,521 hunters wanted baiting left alone, 1,896 favored restrictions and 619 called for a ban.

"We carefully reviewed the testimony and correspondence of those who attended citizen input meetings or wrote letters," said Harmes. "Most people expressing opinions indicated that they did not support restricting or banning baiting. I then consulted with the Natural Resource Commission and the experts in our wildlife and law enforcement divisions. After listening to various viewpoints and weighing the options, I have decided that there will be no changes at this time regarding the practice of hunting deer over bait."

Harmes hopes the action he took on the territorial disputes will quell the problem.

"Public testimony convinced me that the primary problems are associated with hunters occupying permanent hunting blinds on public lands. . . . This is a logical extension of the DNR's response several years ago when increasing conflicts between hunters resulted in current regulations prohibiting the use of permanent blinds in state game and wildlife areas," he said.

Hunters with physical handicaps will still be able to leave their blinds on public lands throughout the season, provided their name and address is on the blind.

Harmes added that the DNR will monitor the baiting situation over the next two years and that if the baiting conflicts continue additional action may be required.

Ashteneau eyes Gambler

Bass angler Mary Ashteneau, of Canton, has earned a spot in the Gambler Boats Classic, coming up in November in Florida. A member of the Gambler National Team, Ashteneau qualified for the Classic by placing fifth in a qualifying tournament in June on the Grand River. The top five in each of seven qualifiers will compete in the Classic. After five qualifiers, Ashteneau is the only woman to have qualified for the Classic and is the only member of the Gambler National Team to have qualified.

"It's going to be great," said Ashteneau. "I didn't think I was going to make it. I fished in a tournament in Alabama for six days and didn't get a lot of sleep. Then I drove straight through to Grand River. I was tired and didn't think I'd make it, but I was so glad I did."

Ashteneau is a member of the Michigan Bass'n Gals and also competes in the national Bass'n Gals competition. She's currently in 60th-place in the national competition with one qualifier left, Aug. 14-18 on Lake Tenkiller in Cookson, Oklahoma. The top 35 in the national standings advance to the National Bass'n Gals Classic Star World Championship XIX, Oct. 27-28 on Lake Athens in Texas.

A top-five finish on Tenkiller might just be enough to push Ashteneau up into the top 35.

Redford shooter scores

John J. McClay, of Redford, recently won the Intermediate Senior Championship of the National Rifle Association 1995 National Smallbore Rifle 3-Position Championships in Camp Perry, Ohio.

Participants compete over a two-day period and fire 120 rounds each day — 40 each from prone, standing and kneeling positions - for a possible of 2,400 points. On the first day shooters must use metallic sights while telescopic sights are permitted on the second day of competition. McClay finished with a 2,214 points and had 60 shots in the exact center of the target.

INTRODUCING THE OFFICIAL OFF-ICE HOCKEY TOUR OF THE NHL®:
NHL BREAKOUT '95
GET YOUR STREET OR ROLLER HOCKEY TEAM READY FOR NHL BREAKOUT '95".
ALL AGES, ALL SKILL LEVELS ARE WELCOME.
BE THERE. SEE IT.

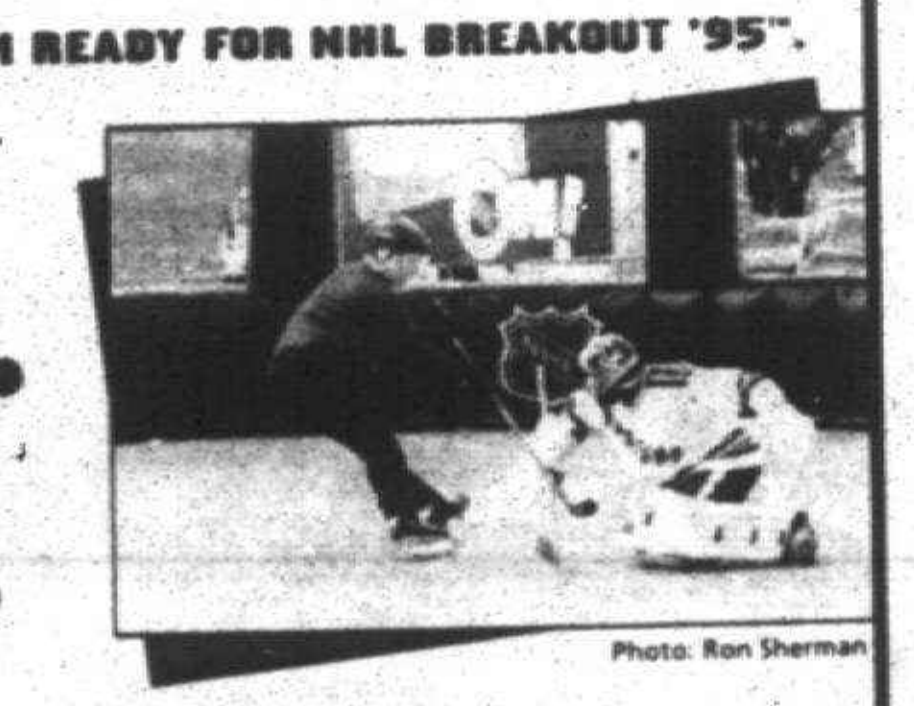

Photo: Ron Sherman
JOIN TOURNAMENT COMPETITION
IN THE NHL ICEBREAKERS, THE RADICAL, INFLATABLE OFF-ICE RINKS.
OUR FREE EVENTS MAKE
NHL BREAKOUT '95
THE ULTIMATE HOCKEY EXPERIENCE
FOR PLAYERS AND FANS OF ALL AGES.
DO IT.
NO ADMISSION CHARGE FOR SPECTATORS—SPECIAL EVENTS FREE TO THE PUBLIC.
ENTER NOW.
PICK UP YOUR OFFICIAL ENTRY FORM AT SPORTS AUTHORITY.
DETROIT
AUGUST 26-27, 1995
JOE LOUIS ARENA (Riverfront parking lot)
FOR MORE INFO OR A TEAM ENTRY FORM, CALL:
313-396-7480
LOCAL SPONSORS
WJR
SPORTS AUTHORITY
TOUR SPONSORS
NIKE
Bauer
CHUNKY SOUP
Coca-Cola
The New Dodge
Sports Illustrated KIDS
TOUR SUPPORTERS
HYPER
DETROIT REDWINGS

It's Chevy Day at Roush



1994 BGN CHAMPION DAVID GREEN
driver of the #44 Slim Jim Monte Carlo



JEFF GREEN'S #3 GM Goodwrench Monte Carlo
Meet NASCAR BGN Drivers David and Jeff Green
Wednesday, August 16 — 4 - 6 p.m.
Meet David and Jeff Green as they sign autographs at the Roush Racing Store and make your friends green with envy. Check out the latest racing apparel, souvenirs and collectibles from all your favorite Ford, Chevy and Pontiac drivers. Tommy Kendall's #11 All Sport Ford Mustang Cobra and Todd Bodine's #61 Ford F-150 SuperTruck will be on display.
Don't forget GO CRUISE-N on Thursday, August 24 from 6 to 10 p.m. Bring your hot rods, classics and convertibles by the store for a chance to win a trophy for best show and join us for entertainment, free beverages, door prizes and Roush Racing apparel.
Hours: Mon.-Wed. 10-7, Thur.-Fri. 10-8, Sat. 10-5
Take I-96 to Farmington Rd., exit 174, to 32675 Schoolcraft
Call 313-513-9484
ROUSH RACING

SALEM LUMBER
KITCHEN & BATH SHOPPE
30650 Plymouth Rd. • Livonia • 422-1000
Wood Deck Kits
10x12 ft.
$229.88 plus tax
.40 treated Pine Includes: 2x6 top, beams & joists with 6-4x4 4' posts
2 White Pine BOARDS
¾"x5½"
4 ft.............$1.80
6 ft.............$3.00
8 ft.............$4.00
Select your own from our in-store stock
Corrugated Fiberglas
26" x 96" Panels
$4.96
Choice of white, green or clear
8' X 8' BARN includes:
All hardware & door kit
• 5 Barn Trusses - Assembled
• 5/8" Thick Floor • Shingles
• 7/16" • T111 8" o.c. primed siding
$449.88
Delivery Extra plus tax
Other Stocked Sizes
8x10
8x12
10x10
10x12
8' MODEL ON DISPLAY
No Floor - Deduct $40
6 Lite Wood Replacement Garage Sash
20"x35" $32
22"x41" $37
18" octagon sash $23
8' Rough Square Edge .40 Pine Treated
LANDSCAPE TIMBERS
4x4............$2.39
4x6............$5.48
6x8.........$13.88
Prices Effective thru Aug. 10-23, 1995
Store & Shed Hours Mon. thru Sat. 8 a.m. to 5:45 p.m.

Wish you were here



Texas: *The Milewskys of Canton Township spent their summer vacation in the sultry state of Texas. Stacie, Schel (mom) and Pamela (baby) Milewsky pose with their Observer on a break in Austin, Texas.*



Aloha: *The Godfrey family of Livonia spent their spring break on the islands of Maui and Oahu in Hawaii. Judy Godfrey and her daughters, Stacy, Sara and Heather pose with their Observer on the black sand beach near Hana, Maui.*

Wish you were here



Cruisin': *The McDaniel and Girardin families of Livonia enjoyed a three-day cruise to the Bahamas on the Dolphin cruise ship. Grace Girardin shares her Observer with the maitre d' at the midnight buffet on the ship.*

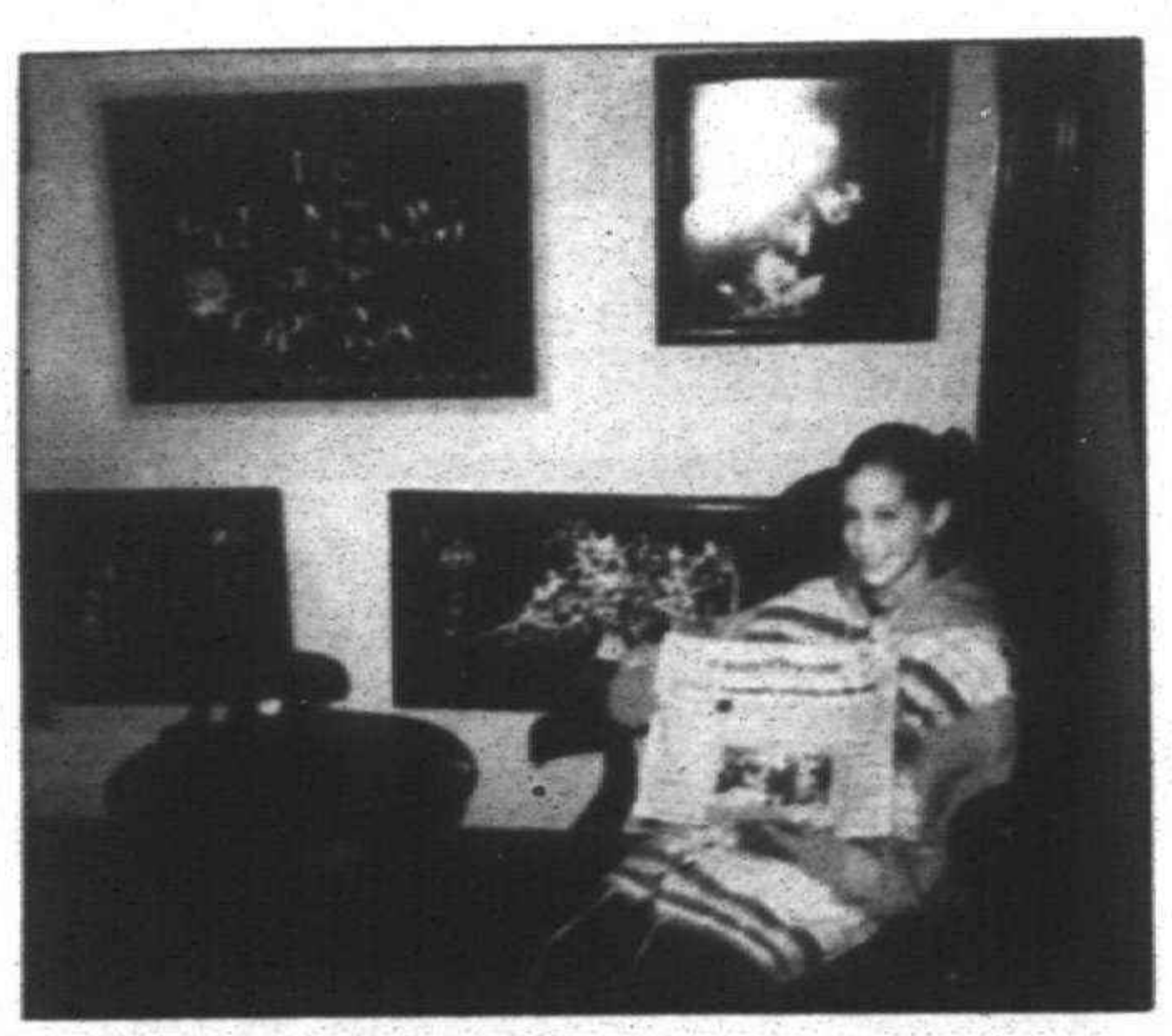

Phantom calls: *Jillian Mitchell of Canton Township enjoyed a stop in Toronto to see 'The Phantom of the Opera.' While there, she auditioned for and was accepted to the National Ballet School summer program, which she is currently attending. Her mom says to save this picture; Jillian will be famous some day.*



Hickory Island: *Dick and Kitty Long of Livonia enjoyed a winter vacation at their friends' home on Little Hickory Island in Bonita Springs, Fla. Their friends, Pat and Peggy McCourt, live in Bloomfield Hills the rest of the year.*

TROY-BILT

$100 CASH BACK

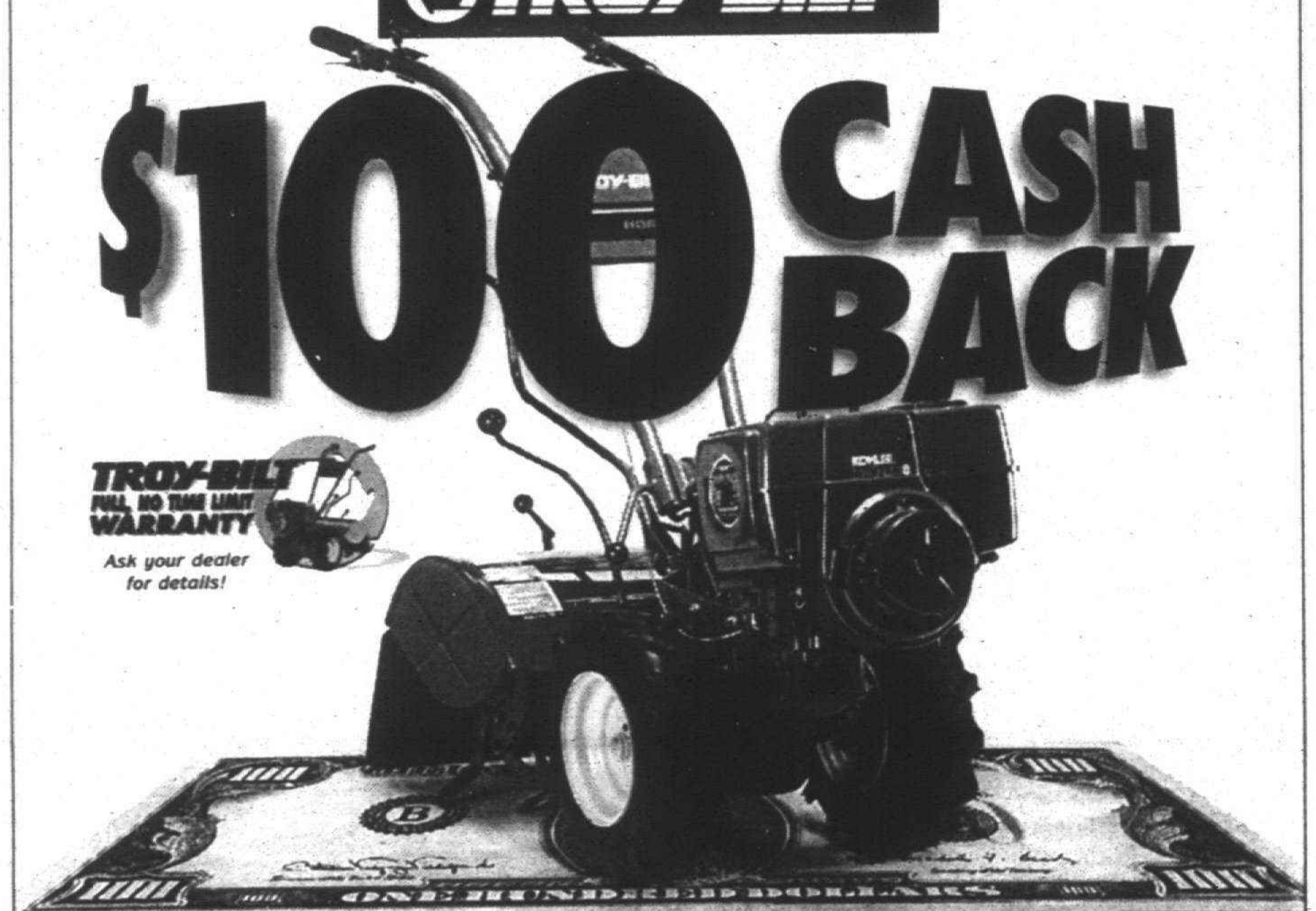

On the Legendary JUST ONE HAND® Tiller!
PLUS...No Payments & No Interest* 'til February 1,'96!

Visit your nearest TROY-BILT Dealer TODAY... Make your best deal on a brand new TROY-BILT® Tiller and we'll send you an extra $75-$100 Rebate direct from the TROY-BILT Factory! That's right...an extra $75-$100 Off any TROY-BILT® Tiller you buy (depending upon model) between now and August 31st. Plus...take advantage of huge savings on all TROY-BILT Power Equipment, too! Don't miss out on these incredible Summer Savings–visit your TROY-BILT Dealer Today!

Bring This Coupon To Your Troy-Bilt Dealer

$500 CASH BACK — GARDEN TRACTORS: #13053, #13039, #13040
$100 CASH BACK — TILLERS: 6HP, 7HP, 8HP Rear Tine Tillers
$75 CASH BACK — TILLERS: 3HP, 4HP, 5HP Rear Tine Tillers

To claim your TROY-BILT Factory-Direct Rebate: Send this coupon, postmarked no later than 9/15/95, along with a completed warranty card and purchase invoice, dated from July 5, 1995 to August 31, 1995 to TROY-BILT Manufacturing, 102nd St. & 9th Ave., Troy, NY 12180. Allow 6–8 weeks for your rebate. Limit one rebate per product per customer.

Hurry! Offer Expires August 31, 1995!

BELLEVILLE
ALL SEASONS LANDSCAPING CO.
8124 Belleville Rd.
(313) 697-1377

FARMINGTON HILLS
WEINGARTZ SUPPLY
39050 Grand River
(810) 471-3050

PLYMOUTH
SAXTON'S GARDEN CTR.
587 W. Ann Arbor Trail
(313) 453-6250

TAYLOR
WM. F. SELL & SON, INC.
16555 S. Telegraph Rd.
(313) 282-5100

UTICA
WEINGARTZ SUPPLY
46061 Van Dyke
(810) 731-7240

WESTLAND
WAYNE LAWN & GARDEN CENTER
2103 S. Wayne Rd.
(313) 721-5220

YPSILANTI
GARDEN GATE, INC.
5511 W. Michigan Ave.
(313) 434-5100

* Important information regarding credit terms: When qualified, the APR., based on your state of residence, is as follows: AK — 18% on first $1,000 of balance, 7.92% on excess; AR: 7.92%; AL, CT, FL, LA, MA, ME, MN, NC, ND, PA, RI, WA, and WI — 18%; KS - 18.96% on first $1,000 of balance, 14.4% on excess; NE - 18.96% on first $500 of balance, 18% on excess; SC — 16.92%; TX — 17.64%; WV — 18% on first $750 of balance, 12% on excess; DC and all other states — 18.96%. Minimum finance charge is $.50 for each billing cycle in which a finance charge is payable (except for residents of AR, CT, DC, HI, ID, KY, LA, MD, NE, NM, NC, ND, OR, and RI.)

Can't Find A Dealer? Call Toll-Free: 1-800-299-TROY

PRIORITY MAIL
Smart Solutions™

Are you paying for tomorrow when the day after is so much cheaper?

PRIORITIZE!

Priority Mail. 2-day delivery* within your region, starting at $3.



Does everything you send out overnight have to get there overnight?
We didn't think so. Maybe it's time to Prioritize!
Try Priority Mail™ It gets delivered in 2 days within your regional trading area (see map or call 1 800 222-1811 for ZIP Codes* included).
It costs just $3.00 for up to 2 pounds. There's no extra charge for Saturday delivery. Its red, white and blue packaging screams "Open me!" We pick up all your Priority Mail for $4.95 per stop (not per package.) And we offer a presort discount for shipments of 300 pieces or more. Ask at your post office if you qualify for savings.
For red, white and blue complimentary mailing supplies, or a Prioritize! Information Kit, call 1 800 222-1811, or stop by your post office.

We Deliver Value For You.

UNITED STATES POSTAL SERVICE™

Average two day performance within the region shown. Delivery measured from post office to post office excluding time to deliver to address. Such performance is an average, not a guarantee. Delivery outside a region may take longer. Call 1 800 222-1811 for ZIP Codes of the region. ©1995 USPS

PX18

WITH

A PRICE

THIS LOW

SMARTLEASE
$499

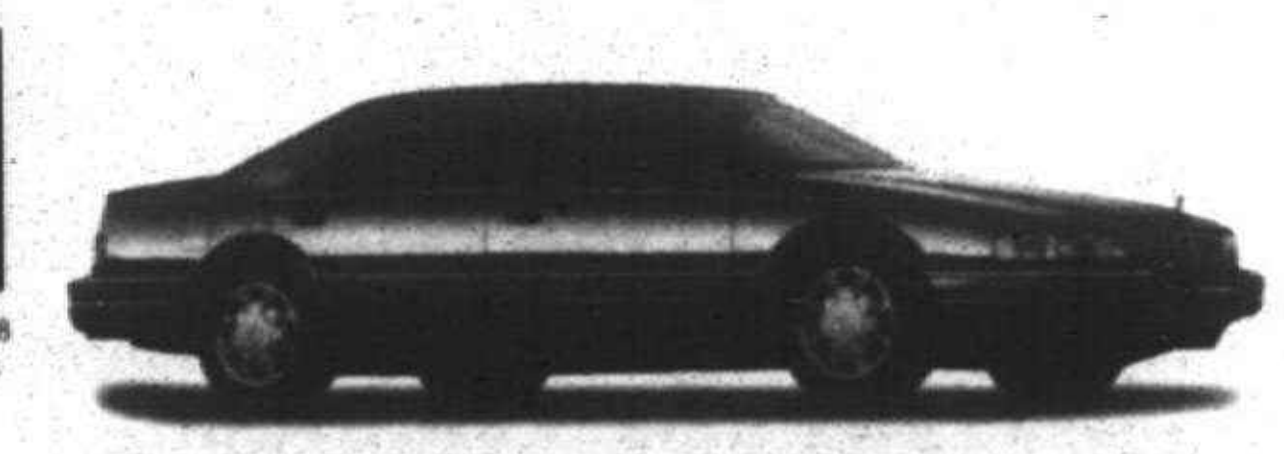

275 HP, 4.6 Liter, 32-valve Northstar System V-8
Full-range Traction Control • Anti-lock brakes
Real-time Road Sensing Suspension
Speed Sensitive Steering

OUR STOCK

WILL GET

BOUGHT UP

QUICKLY.

Attention GM employees!
Check with your local Cadillac Dealer regarding significant changes in the employee purchase program for the summer.

CADILLAC: CREATING A HIGHER STANDARD. METROPOLITAN DETROIT CADILLAC DEALERS

DALGLEISH, 6160 Cass Ave., Detroit, 313-875-0300
SUBURBAN, 1810 Maplelawn, Troy Motor Mall, 810-643-0070
"HOOT" McINERNEY, 17777 Gratiot Ave., Mount Clemens, 810-463-9000
DON GOOLEY, 20903 Harper Ave., Harper Woods, 313-343-5300
RINKE, 8333 Eleven Mile Rd., Warren, 810-758-1800
CRESTVIEW, 555 S. Rochester Rd., Rochester, 810-656-9500
DREISBACH & SONS, 24600 Grand River Ave., Detroit, 313-531-2600
DON MASSEY, 40475 Ann Arbor Rd., Plymouth, 313-453-7500
BILL ROWAN, 15800 Eureka Rd., Southgate, 313-282-3100
AUDETTE, 7100 Orchard Lake Rd., W. Bloomfield, 810-851-7200

SEE YOUR PARTICIPATING DEALER FOR QUALIFICATION DETAILS. FIRST MONTH'S LEASE PAYMENT OF $499 PLUS $525 REFUNDABLE SECURITY DEPOSIT AND CONSUMER DOWN PAYMENT OF $499 FOR A TOTAL OF $1,523 DUE AT LEASE SIGNING. Tax, license, title fees and insurance extra. You must take retail delivery out of dealer stock by 10/04/95. GMAC must approve lease. Payment examples based on a 1995 Seville SLS: $43,698 MSRP including destination charges. Your payments may be higher or lower. Monthly payment is based on a capitalied cost of $38,702 for a total of monthly payments of $17,964. Payments may be slightly higher in AL, CT, HI, RI, TX and VA. Option to purchase at lease end for [illegible] Mileage charge of $.15 per mile over 36,000 miles. Lessee pays for excessive wear and use.

Wish you were here



Triplets hit Washington: *Karen and Paul Roberts of Canton Township took their first "family vacation" ever this year with their 1-year-old triplets, Billy, Janie and Sophie. The family drove to North Carolina to visit friends, attended a NASCAR race and then went on to Washington, D.C. Karen said people told them they were crazy to make the trip with the triplets, but they had a great time. Karen and the triplets are pictured in front of the White House gates.*

7 MONTHS Same as CA$H *on in-store purchases of $299 or more
OfficeMax® BACK•TO SCHOOL

Complete Compaq Multimedia System!

Computer, Monitor with Free Printer
3 Days Only! Fri. Aug. 11th Thru Sun. Aug. 13th
- 486DX4 Processor COMPAQ
- 8MB RAM expandable to 104MB
- 535MB hard drive
- Quad speed CD-ROM drive
- Complete Telephone System
- 28dp SVGA color monitor included

Model # CDS 954/140 / BJ200EX
Limited to stock on hand, While quantities last! 1410-0625

INCLUDES SOFTWARE VALUED AT OVER $1200: MS-DOS 6.2, Microsoft Windows 3.1, MediaPilot, Quicken for Windows CD, Prodigy, Microsoft Encarta CD, and many more!



$1799.00 New OfficeMax Everyday Low Price

200 Sheets — OfficeMax Filler Paper • College or wide ruled. Compare At $2.60. 0401-0616 Wide, 0401-0625 College. 49¢. Limit 12 Per Customer

Auto Dialing — Sharp Fax Machine • 18-page document feeder • Fax/phone switch • 50-number automatic dial and redial. List Price $379.99. 0201-6473. $199.99 New OfficeMax Everyday Low Price. Model # UX 105. Price Break! Was $219.99

70 Count — Mead Theme Book • One subject • Wide & narrow rule. List Price $1.65. 0601-0078 Wide, 0601-1291 Narrow Ruled. 33¢. Limit 12 Per Customer

Built-in Color — HEWLETT PACKARD DeskJet 660C Printer • 600 dpi black, 300 dpi color • Prints up to four pages per minute • 14 scalable fonts/8 built-in. List Price $599.00 1405-7156. $389.00 New OfficeMax Everyday Low Price. Color Cartridge $29.99 1405-7165. Price Break! Was $478.99

10 Count — Eberhard Faber American Pencils • No.2 bonded lead. List Price $2.50. 1001-8591 Natural, 1001-1852 Yellow. 49¢. Limit 6 Per Customer

Copies Up To 8-1/2" x 14" — XEROX Personal Copier • Reduction/enlargement from 75% to 124% • 250-sheet paper tray • Toner cartridge sold separately. List Price $599.00. 0205-0434. $599.99 New OfficeMax Everyday Low Price. Model # 5009RE. 6R350 Toner $109.99 0203-6852. Price Break! Was $649.99

Reserve Your Copy Today! Windows 95 coming August 24! While quantities last. Limit one keyboard per person.
OFFICEMAX EXCLUSIVE... Get A free Windows 95 Keyboard Valued At $29.95 when you purchase your reserved copy.

Store Hours: Sun. 11am-6pm Mon-Fri 8am-9pm Sat. 9am-9pm

BLOOMFIELD HILLS: Bloomfield Towne Square. Telegraph and Square Lake Roads ... 332-9911
CLINTON TOWNSHIP: Clinton Pointe Shopping Center. Gratiot Ave., north of 14 Mile Road ... 790-4296
DEARBORN: Fairlane North Center. Ford Rd. & Southfield Freeway ... 271-1100
FARMINGTON HILLS: 14 Mile Road and Orchard Lake ... 932-2880
LIVONIA: Wonderland Mall. Middlebelt and Plymouth Roads ... 523-9800
MADISON HTS.: Madison Place Shopping Center. John R. Rd., between 13 and 14 Mile Rds. ... 585-8880
PONTIAC/WATERFORD: Summit Crossing Shopping Center. Behind Summit Place Mall ... 683-1800
ROCHESTER HILLS: Hampton Village Shopping Center. Rochester and Auburn, north of M-59 ... 299-5625
SOUTHFIELD: 10 Mile and Southfield Roads ... 557-3620
SOUTHFIELD: Telegraph Road, 1/3 mile south of 12 Mile Road ... 353-4340
SOUTHGATE: Southgate Plaza. Dix-Toledo and Eureka Roads ... 284-5200
STERLING HEIGHTS: Sterling Place Shopping Center. Van Dyke and 16-1/2 Mile Road ... 826-3767
UTICA: Utica Park Place. M-53 & M-59 (Hall Road) ... 726-0150
WESTLAND: Central Parkway and Wayne Rd ... 522-9691
ANN ARBOR: Oak Valley Centre. Ann Arbor/Saline Road and I-94 ... 769-0706

ORDER BY PHONE 1-800-788-8080 Or Fax 1-800-895-9644

FREE NEXT DAY DELIVERY With purchases of $50 or more within our delivery area. Deliveries made next business day.

LOW PRICE GUARANTEE We'll match any local competitor's advertised price on an identical item, or we'll cheerfully refund the difference if the item was purchased from us within seven days of the competitor's ad. Ad errors, closeouts and clearances are excluded.

©Copyright 1995 OfficeMax, Inc. We reserve the right to limit quantities. Not responsible for pricing or typographical errors.

77

Natural gas comes to Shell station

Vehicles burning natural gas will be able to fill up beginning Aug. 29 at a Shell station on Wixom Road south of I-96 in Wixom.

Consumers Power Co. will provide natural gas, as it does for a growing number of stations in Michigan.

With the addition of Windmill Truck Stop (near Lansing) and the Shell station in Wixom, the NGV (natural gas vehicle) public fueling infrastructure has grown to 13 stations in the lower peninsula and two in the UP, said Vance G. Anderson, director of NGV programs for Consumers Power, the Jackson-based utility.

"This clean-burning, economical and domestically-abundant natural gas is truly becoming a viable fuel option for fleet operators in Michigan," Anderson said.

So far, state government is the chief customer. The departments of Transportation, Natural Resources, Management and Budget, Corrections, and Social Services had 19 NGVs in their fleets last spring with plans to put a total of 105 in by fall.

Reason: Under the 1992 federal Energy Policy Act, state and federal governments must acquire or convert 75 percent of their new light-duty vehicles to alternative fuels such as natural gas by the end of the decade.

"We've had tremendous success with NGVs," said Duane Berger, director of the state's motor transport division. He praised NG's clean burning quality.

Second biggest customer is Consumers Power itself. On June 1 it took delivery of five Ford-built trucks, modified by TDM World Conversions in Auburn Hills. TDM is the first company in Michigan and second in the nation to be recognized as a Ford conversion installer.

NG vehicles are driven by meter readers in the Livonia service area, Anderson said. The Pontiac area already has 25 NG vehicles. Consumers Power plans to purchase or convert 30 percent of its new light-duty vehicles to alternative fuels by 1996; 50 percent by 1997; and 90 percent by 2000.

The Wixom station's grand opening for natural gas will be at 10 a.m. on Aug. 29. Operator is Mark Ambroziak.

According to a listing by the utility, other public NG stations in the immediate area are Andrews Amoco on University Drive, Auburn Hills, and Speedway on Sheldon Road at Five Mile, Plymouth.

Many alternative fuel fleets have private fueling facilities, but Consumers Power reports it has been "working aggressively statewide" to build a strong public fueling infrastructure.

Said Ford Motor spokesman Don Kaegi, division fleet sales manager: "We've made tremendous strides in reducing tailpipe emissions of gasoline vehicles during the past 20 years, and we believe that cooperation between automakers, converters and fuel providers will allow alternative fuels to contribute to continuing this trend."

Meanwhile, the state Senate is considering five bills that would affect NGVs. SB 557 would exempt from the sales tax the difference in price between a gasoline-powered vehicle and an alternative-fueled vehicle. Other bills would provide property, income and single business tax breaks.

Multistate Transmissions
34957 Plymouth Road • Livonia
(313) 261-5800
PLYMOUTH RD.
FREE TOWING •FREE ROAD TEST ONE DAY SERVICE
In most cases • We service all foreign & domestic cars & trucks •Commercial accounts welcome
The Transmission Experts Open Mon.-Fri. 8:00-5:30 Sat. 8:00-1:00
TRANSMISSION TUNE-UP $19.95
MAJOR REPAIRS $50.00 OFF
Any Major Repair of • Automatic Transmission • Standard Transmission • Rear Axles
Most cars • With this coupon • Expires 8-31-95

WANTED: SMART BUYERS!
SAVE $$$ ON A CARRIER 90% FURNACE AND HIGH EFFICIENCY AIR CONDITIONING
NO MONEY NO PAYMENTS NO INTEREST
Completely Installed $2989 Can Be Priced Separately
Model 58CXB024 Model 58MCA060
SERVING METRO DETROIT FOR OVER 35 YEARS
FREE ESTIMATES
Carrier LEADERSHIP DEALER
NATIONAL HEATING & COOLING
Carrier We're The Inside Guys.
*Based on 17.80% APR. Offer valid to qualified credit applicants. NO ANNUAL FEES. NO TRANSACTION FEES. Contact us for more details.
(313) 464-3888 (313) 864-8443

39TH ANNIVERSARY OPEN HOUSE
VISITORS WELCOME
When You Stop In For A FREE Figure/Fitness Analysis & Spa Visit, We'll Give You A...
FREE Hanes® Designer Fitness Shirt & Foster Grant® Sunglasses*
*Sunglasses Available While Supplies Last
39TH ANNIVERSARY SPECIAL
$3.50 A WEEK, PAY AS YOU GO!
First time visitors over 18 ONLY. Check Free Program Available. Full hours usage in the club you join. $49 Enrollment Fee Required.
Fitness USA HEALTH SPAS
Our Only Concern Is Your Fitness
"Dr. Kenneth Cooper, MD, the father of aerobics and the nation's most prominent exercise specialist, maintains that fitness facilities are the best equipped to help Americans win their battle with obesity."
CLINTON TWP. 30077 Gratiot N. of 15 Mile (810) 792-8000
DEARBORN 5045 Michigan Ave. W. of Telegraph (313) 336-8000
DETROIT 17201 Fireside at Southfield (313) 273-9988
HARPER WOODS 19999 Harper Across from Eastland Mall (313) 882-0111
LINCOLN PARK 900 Fort St. S. of Southfield (313) 381-9200
ROYAL OAK 31275 N. Woodward ½ S. of 13 Mile (810) 546-7100
SOUTHFIELD 30000 Telegraph N. of 12 Mile (810) 354-4100
STERLING HEIGHTS 39533 Van Dyke N. of 22 Mile (810) 532-8000
TAYLOR 25100 Pardee N. of Eureka Across from Southland Mall (313) 374-9000
WESTLAND 35777 Ford Rd. W. of Wayne (313) 421-2700

How do you feel by the end of the day?
Want to feel GREAT??
GREAT SAVINGS ON SPAS!
Right NOW we've got some terrific deals on spas!
All of our COLEMAN SPAS on sale at... Coleman Spas
SAVINGS UP TO $600!
Discover a beter way to cope with stress & strain or just a quiet place where family & friends can gather
SINCE 1965 POOLS
HOURS: DAILY 10-8 SAT. 10-4 SUN. 12-3
BANK FINANCING AVAILABLE
398-4577 739-5333
Quick Installation
Easy Financing
No Money Down
Ask Your Neighbors About Us

"Sticker Shock Absorber: 8.9% APR car loans up to 60 months."
Apply by phone to get things rolling quickly.
Our car loans are loaded with attractive features. A sticker shock absorber comes standard: a low 8.9% APR fixed rate for new cars, good for any available term up to 60 months.*
Maintenance is low—you can apply toll-free by phone or visit any of our nearly 200 branches. And selection is high. This special rate also applies to RV and boat loans. And we've lowered rates for used cars and used RVs, too.
We'll even throw in an additional ¼% discount on any loan if you arrange automatic payment from a Michigan National Bank checking or savings account.
There's an important safety feature, too. The peace of mind you enjoy from dealing with a financial institution that's been around for more than 50 years. It's always nice to ride with someone you trust, don't you think?
You must apply by August 31, so call now. To avoid sticker shock, stick with us.
1-800-CALL-MNB
Michigan National Bank
*Applications must be received by August 31, 1995. Down payment requirements for a new auto 10%, new boat 15%, and 20% on RVs. Repayment terms vary depending on vehicle. For example, a $15,000 auto loan at 8.9% APR would result in 60 monthly payments of $310.65 in principal and interest. A $35,000 boat or RV loan at 8.9% APR would result in 120 monthly payments of $441.47 in principal and interest.

Fretter
FRI-SAT-SUN ONLY!
FRI 10-8 • SAT 9-8 • SUN 10 5
FINAL 3 DAYS!
WE MUST BE OUT BY MONDAY!
WE'RE MOVING OUR LIVONIA WAREHOUSE!
BUT WE DON'T WANT TO MOVE THE MERCHANDISE
EVERYTHING MUST GO!
ABSOLUTELY THE FINAL 3 DAYS!
WE CLOSE THE DOORS SUNDAY AT 5PM!
DUE TO OVERWHLEMING RESPONSE, WE ARE REPEATING THIS GIANT WAREHOUSE SALE EVENT!
LIVONIA WAREHOUSE ONLY!
HURRY, SHOP EARLY FOR THE BEST SELECTION!
OVER 800 APPLIANCES MUST SELL!
SALE!
I-96
SCHOOLCRAFT RD
Fretter Warehouse
35901 SCHOOLCRAFT RD
LEVAN
FARMINGTON
THE DOORS CLOSE FOREVER, SUNDAY AT 5PM!
WAREHOUSE SALE!
NO REASONALBLE OFFER REFUSED!
IT'S HAPPENING AGAIN THIS WEEKEND!
THREE BIG DAYS TO SAVE EVEN MORE!
NEW MERCHANDISE FOR ALL OUR METRO STORES HAS BEEN ADDED!
WEVE RESTOCKED WITH LATE ARRIVALS!
ADDITIONAL MARKDOWNS
HAVE BEEN TAKEN ON ALL REMAINING ITEMS!
UNHEARD OF LOW PRICES! EVERYTHING MUST GO!
WASHERS & DRYERS AS LOW AS... $149
REFRIGERATORS STARTING AT... REDUCED: $249
SIDE BY SIDE REFRIGERATORS FROM... $397
GAS & ELECTRIC RANGES FROM... $149
DISHWASHERS STARTING AT... $149
MICROWAVE OVENS AS LOW AS... $39
OVER 150 VCRs AND CAMCORDERS!
SALE!
VCRs PRICES STARTING AT... $97
HI-FI STEREO VCRs AS LOW AS... $177
3FULL SIZE CAMCORDERS FROM... REDUCED: $249
8MM CAMCORDERS AS LOW AS... REDUCED: $249
EXTENDED! 3 MORE DAYS!
THIS FRIDAY, SATURDAY & SUNDAY
OVER 200 HOME AUDIO PRODUCTS MUST SELL!
SALE!
EXCESS INVENTORY MUST GO!
INCREDIBLE MARKDOWNS!
• ALL ITEMS ON DISPLAY TO SELL!
• BRING YOUR TRUCK! • DELIVERY AVAILABLE!
• NO REASONABLE OFFER REFUSED!
• SCRATCH & DENTS • FLOOR MODELS • DEMONSTRATORS
• CLOSEOUTS • ONE-OF-A-KINDS • PRIOR YEAR MODELS
ALL NEAR, AT, OR BELOW COST!
OVER 200 TVs AND BIG SCREENS MUST SELL!
SALE!
20" COLOR TVs STARTING AT... $149
25"- 27" COLOR TVs AS LOW AS... $219
30"- 35" COLOR TVs AS LOW AS... $499
46" BIGSCREEN TVs AS LOW AS... $999
COMPUTERS, MONITORS, PRINTERS BELOW COST!
SALE!
COMPUTERS PRICED AS LOW AS... REDUCED: $699
14" COLOR MONITORS FROM... $149
BRAND NAME PRINTERS FROM... $69
ALL CAR AUDIO MUST SELL!
SALE!
AM/FM CASSETTE DECKS... REDUCED: $59
CAR ALARMS AS LOW AS... $59
CAR AOMPLIFIERS FROM... $49
15" SPEAKERS FROM... $39
SHELF SYSTEMS PRICED FROM... $33
RACK SYSTEMS STARTING AT... REDUCED: $349
CD PLAYER PRICES STARTING AT... $39
HOME AUDIO SPEAKERS FROM... $39
STEREO RECEIVERS AS LOW AS... REDUCED: $96
BOOMBOXES PRICED AS LOW AS... $27
ALL QUANTITIES ARE LIMITED AND SUBJECT TO PRIOR SALE!
NO RAINCHECKS OR PHONE ORDERS
*Products Simular to Photos Shown.
LIVONIA WAREHOUSE ONLY!
35901 SCHOOLCRAFT RD
WE'RE MOVING OUR WAREHOUSE, BUT WE DON'T WANT TO MOVE THE MERCHANDISE!
Fretter
WHEN SAVING MONEY MATTERS!
3 MORE DAYS!
FRIDAY 10am til 9pm
SATURDAY 9am 'til 8pm
SUNDAY 10am 'til 5pm

Wish you were here



Delegates: *Westland Civitan Club members display their Observer during a recent trip to the International Civitan convention in New Orleans. The masks and animal ears were part of a fun activity at the convention. The T-shirts with bear figures were worn by all Michigan delegates.*

COME SEE THE MODEL HOMES AND REGISTER TO WIN A FREE ROUND OF GOLF

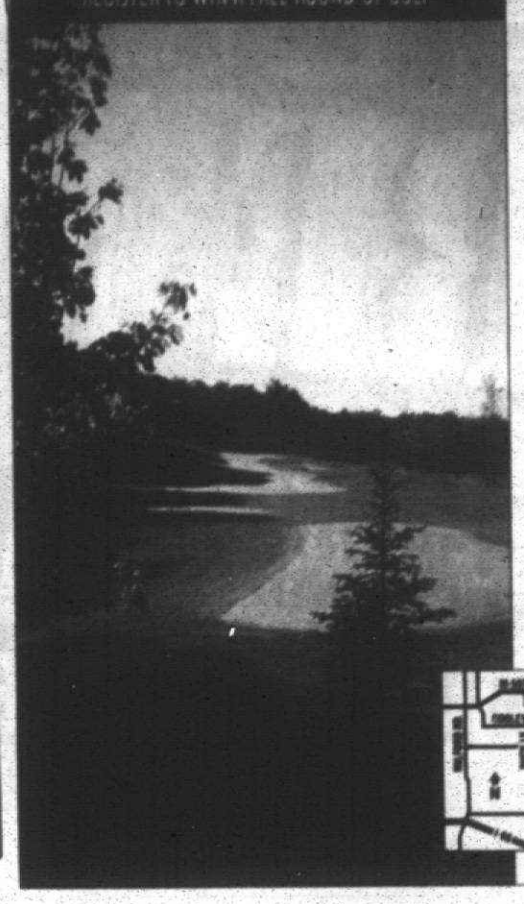

Brentwood

PRICED FROM JUST $185,900.

The beautiful golf course community of Brentwood combines luxury homes with Oakland County's newest 18-hole golf course and 12,000 sq. ft. clubhouse. Brentwood makes country club living affordable, offering state-of-the-art living in a natural country setting. Choose from five different plans varying in size from 2,300 to 3,200 sq. ft.

CLASSIC ARCHITECTURE FEATURES ENERGY EFFICIENT CONVENIENCES

- Geothermal heating and cooling system can save you up to 60% a year on heating, cooling and water heating costs.
- Your heating & cooling costs are guaranteed to be as low as $450 per year or we pay 50% of the difference.
- State-of-the-art home automation system controls lights, thermostat and security.



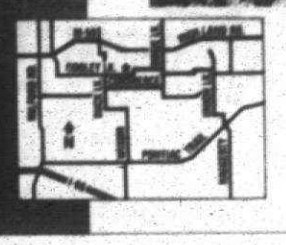

Offered Exclusively By:
PETERSON
K.W. Peterson & Associates
Broker Participation Invited
Call 810-685-1990

"See model for details

"But it looked really easy on the handyman show."

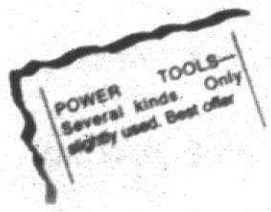

Sell power tools or anything else faster in The Observer & Eccentric.

Sell it in three ads guaranteed, or we'll run your ad three more times free.* Just call the Observer & Eccentric Classifieds
(313) 591-0900 or (810) 644-1070

*Limited time offer. Private parties only. Real estate sales and rentals not

We'll sell it in three or we'll run it for free.

Observer & Eccentric
CLASSIFIED ADVERTISING

Call (313) 591-0900 or (810) 644-1070 today.

NOBODY MAKES HOME OWNERSHIP EASIER.

HOME TOWN TEAM

At Standard Federal, getting the lowest mortgage rate is a lock.



No matter what mortgage rates do next, you can get the lowest Standard Federal interest rate possible with our unique Rate Lock or Lower feature.

If you're thinking about buying a home, or refinancing your current mortgage, you've probably been keeping an eye on the recent drop in mortgage interest rates.

You can make interest rate changes work to your advantage with Rate Lock or Lower at Standard Federal. When you apply for a mortgage or for refinancing, Rate Lock or Lower not only locks in your interest rate at the time of application to protect your rates from going up – it also guarantees you that if our interest rates have gone down by the time you close, you get the lower rate while your Lock or Lower commitment is in effect. (Rate Lock or Lower not available on certain No-Point/No-Fee Mortgages.)

That's right – you get the rate at the time of application or at the time of closing – whichever is lower.

By getting the lowest rate possible, you could save cash every month over the course of your mortgage. That's why now is the time to talk to Standard Federal about our unique Rate Lock or Lower opportunity. Give us a call at 1-800/643-9600 or stop by your neighborhood Standard Federal Banking Center today.

Helping You Along The Way.™

Standard Federal Bank
Savings/Financial Services
800/643-9600

Member FDIC

Standard Federal

©1995 Standard Federal Bank

Test drive cellular for 30 days.

Now sign up for an eligible 3-year service plan, and if you don't love your new Ameritech cellular service, you can simply walk away within 30 days. Your test drive includes a Motorola Flip phone at zero cost (you pay only the sales tax), free activation, free Voice Mail feature and free 100 minutes of airtime that you can use over your first year. Other select phones are available, too.

So stop by the cellular store designed around you—your nearby Ameritech Cellular Center.

Contract and new activation required for phone. Taxes, talk and restrictions apply. Offer good through 10/31/95. © 1995 Ameritech.



FREE Activation ($35 value!)

FREE 100 Minutes of Airtime

FREE Voice Mail Feature

ZERO Cost for Phone with an eligible service plan.

Call 1-800-MOBILE-1 Today!

Ameritech
YOUR LINK TO BETTER COMMUNICATION

THE AUTHORITY IN CELLULAR PHONES
•
PAGING
•
WIRELESS DATA SOLUTIONS

COMING SOON!
Farmington Hills
Brighton

Bloomfield Township
2211 Telegraph Rd.
810-338-1673

Lakeside
[illegible]
810-[illegible]

Dearborn
2719 S. Telegraph Rd.
313-277-4111

Lathrup Village
[illegible]
810-[illegible]

Eastpointe
22371 Gratiot Ave.
810-777-0007

Plymouth
620 W. Ann Arbor Rd.
313-451-0720

Fairlane
16001 Ford Rd.
313-337-0434

Troy
510 Fourteen Mile Rd.
810-[illegible]

Flint
G-4020 Miller Rd.
810-733-[illegible]

Westland
[illegible] Central City Pkwy.
313-427-[illegible]

Harbortown
3534 E. Jefferson Ave.
313-[illegible]

Ameritech CELLULAR CENTER

Windsor casino less competitive than Las Vegas

BY PAT MURPHY
STAFF WRITER

Since it opened its doors in May 1994, Windsor Casino Limited takes in more than $1 million daily, with gamblers from the United States believed to be responsible for about 80 percent.

Windsor Casino draws from the entire Midwest, but many of the 16,000 daily patrons are believed to be from suburban Oakland and Wayne counties.

But Windsor Casino is a "burn joint," according to the publisher of a newsletter that classifies casinos. He testified last week at the trial of a West Bloomfield woman accused of cheating.

Arnold Snyder, a Detroit native who publishes a blackjack newsletter from Oakland, Calif., said a lack of competition enables the Windsor casino to do things that casinos in more competitive situations are reluctant to do . . . lest patrons go elsewhere.

Snyder, the publisher of "Blackjack Forum," was an expert witness called on behalf of Barbara Dancey of West Bloomfield, who was part of a trio that counted cards and gambled as a team.

Neither Dancey nor her co-defendants cheated, according to Snyder, who testified extensively in the weeklong trial that ended last week with Provincial Judge Saul Nosanchuk taking the matter under advisement. Nosanchuk is expected to render his verdict early in September.

For Snyder, however, the verdict is already in as far as Windsor Casino is considered: As a monopoly, the casino doesn't have to offer amenities considered common in Las Vagas or Atlantic City.

In blackjack, for example, Windsor Casino uses eight decks of cards — compared to four or six decks in Las Vegas or Atlantic City.

"That's why his newsletter calls it a 'burn joint'," said Jim Mundy, spokesman for Windsor Casino. "We use more decks to make it more difficult for people to count cards. But that's our choice."

That is indeed the casino's choice, Snyder testified. But casinos with competition normally choose to use fewer decks. They also, he said, choose to be competitive by:

■ Paying out — to slot machine players — higher percentages of the total amount of money the casino takes in. In Las Vegas, for example, the percentage of payout is generally between 92 and 96 percent, Snyder said, compared to "about 87 percent in Windsor."

That means Las Vegas would pay out $920,000 of $1 million in total receipts compared with $870,000 in Windsor.

Mundy, manager of corporate communications for the casinos, disagreed. Under Ontario law, the percentage of payout on slot machines must be 85 percent, he said. "But it varies. Sometimes the payout is higher . . . higher than 90 percent."

■ Offering less expensive blackjack games. Normally, the minimum blackjack bet at the Windsor Casino is $25, Snyder said, compared with $2 bets offered in more competitive areas.

Windsor's monopoly is also reflected in higher drink prices and other amenities.

The company that operates with Windsor Casino on behalf of the Ontario government is a consortium of Caesars World, Inc., Circus Circus Engerprises and the Hilton Hotel Corp., experienced gaming operators. Thus it is, presumably, those companies — not the Canadian government — making the decisions about conditions of the games and amenities to be offered.

Basically, Windsor Casino offers what the market will bare, said Mundy, manager of corporate communications for the casino. When the casino first opened, for example, it offered blackjack tables with minimum bets of $5 and $10, he said, "but we raised the bet when we had people standing in line waiting to play blackjack.

"We made the decision to lower the demand (for blackjack tables) by raising the price," Mundy said. "It did reduce the number of players. But we are still full."

Besides, he said, blackjack players can still play with a $10 minimum. But that's between the hours of 5 a.m. and noon, Mondays through Fridays. Otherwise the minimum bet is $25 per hand.

Snyder, who graduated from Notre Dame High School in Detroit in 1966, said he personally doesn't play blackjack, or gamble in general, because he finds it boring. During the trial, he testified that he's more interested in the mathematic probability associated with blackjack — a subject about which he has written books and lectured at universities, including the University of Navada at Las Vegas and Cornell University.

Card counting came into vogue, Snyder testified, in the late 1950s and '60s after mathematicians wrote books on the subject. Card counting was a boon to casinos, he said, because many players — after reading a book — fancied themselves to be intelligent card counters.

"Anyone can count cards," he said, "but very few can do it well." People who incorrectly fancy themselves to be good card counters generally end up losing, he said.

Good card counters can change the odds, he said, but not by much. Accomplished card counters can glance at the cards displayed on a board and almost instantly calculate the odds, according to Snyder. "They can do it almost as rapidly as you or I might be able to glance at a clock and determine the time."

Card counting is not illegal, Snyder insisted. "I personally wouldn't see anything wrong with card counting even if somebody used a calculator or computer to count cards with."

Snyder said initially it was legal for card counters to use calculators. But lobbyists for the casinos in Nevada convinced the state Legislature to outlaw them. "Now you can get arrested for using a calculator or computer," he said.



Gaming: *Casino Windsor is located on 445 Riverside Drive West. It is open 24 hours a day, seven days a week. You must be 19 to enter. All wagers and winnings are in Canadian dollars.*

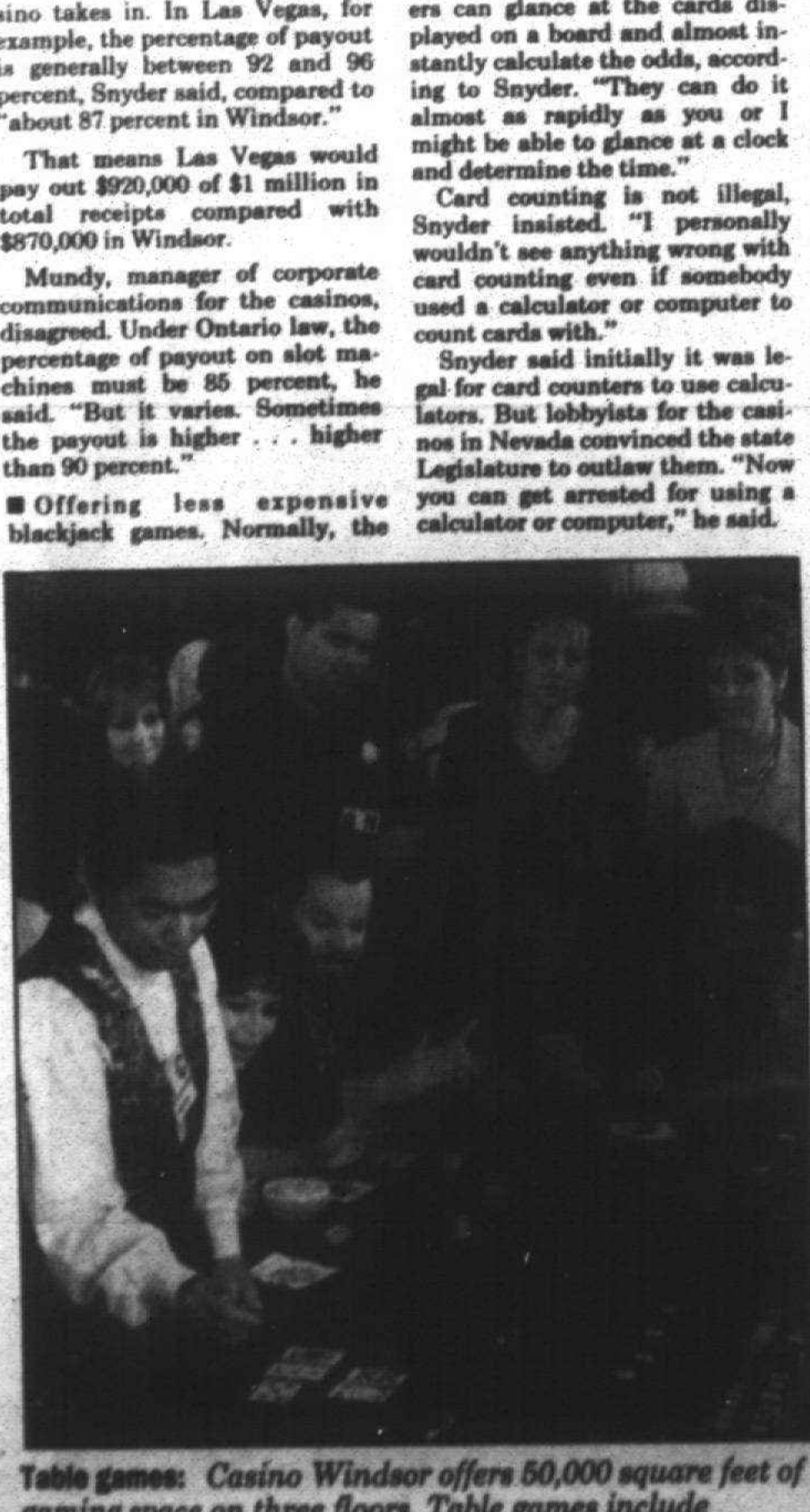

Table games: *Casino Windsor offers 50,000 square feet of gaming space on three floors. Table games include blackjack, baccarat, mini-baccarat, roulette, big six wheel, pai gow poker and Caribbean stud poker.*





STAFF PHOTOS BY BILL BRESLER

Vintage aircraft: *Robert Skingley taxis his Cessna 195 after a return flight from the Oskosh Fly-In. He and John Maxfield own the plane. Mettetal is home to several vintage and experimental aircraft.*

Mettetal is busiest of the state-owned airports

BY JILL HALPIN
STAFF WRITER

Watching the calm skies as a single-engine airplane glides in for a smooth landing over Joy Road in Canton Township, it is almost hard to believe that this 60-acre parcel of land has been the subject of so much heated controversy.

The Canton-Plymouth Mettetal airport has been just that for the past eight years. Following the Mettetal family's 1987 sale of the airport to an airport management group and then to state of Michigan, the airport has been the center of more than it's share of disputes.

Purchase rights, legal ownership, tax bills and even the restoration of a historic building are some of the issues adding color to the facility's past.

Despite the debate regarding the airport, no one can deny the rich community history imbedded in the airport itself.

Many agree that the airport, located in the southwest corner at the intersection of Joy and Lilley roads, is a unique part of the community.

"This is a piece of Canton's history, and it has been a significant part of the community. I have always thought the airport was an asset to the township because of the Mettetal family," said Barb Bergenty, a Canton resident and member of the Mettetal Airport Advisory Committee.

The airport can trace it's roots back 75 years when Raphael Mettetal moved his family from Redford to land at the corner of Joy and Lilley roads and began farming.

By the 1940s the property was used "less and less for a farm and more and more for an airport," said Robert Mettetal, the son of Raphael Mettetal and a former owner of the airport.

Robert and his wife, together with his brother and sister-in-law, Marvin and Helen Mae, owned and operated the private airport until 1987, when the family sold the airport to Jets Services, Inc.

Owner and operated by the Klochko family, Jets Services sold the airport in 1993 to the state of Michigan for $4 million.

Although the state owns the airport, the airport is managed by Doug Kitze and his company, Kitze A. Aviation.

The airport is the busiest of four state-owned airports in Michigan.

Currently, the state owns airports in Grayling, Houghton Lake and on Mackinac Island, said Bill Gehman of the Michigan Aeronautics Commission.

"Mettetal is meeting a need. It is serving both business and recreation flyers in a highly populated area. It is a busy airport," Gehman said.

Both tenant and transient flights are keeping the airport busy. Last month, 125 transient flights were recorded, according to Kitze.

The airport serves both four-to-six passenger single- and twin-engine planes, and has both business and recreational customers.

Many airport customers fly in to conduct business in Canton and neighboring communities, and then fly out the same day, Kitze said.

In addition offering fuel and on-site aircraft maintenance, there is also hangar space available for rent.

Of the 200 hangars available,

See METTETAL, 4AA



Mettetal boss: *Doug Kitzie stands by a Cessna Skymaster. His company, Kitze A. Aviation, manages the airport for the state of Michigan.*

Reps support bargaining for transit workers

Here's how *Observer & Eccentric-area members of Congress were recorded on major roll call votes in the week ending July 28*

HOUSE

Labor Issue: Voting 233 for and 186 against, the House preserved collective bargaining rights for workers in federally subsidized mass transit systems. A victory for organized labor, the vote struck language in a pending appropriations bill (HR 2002) to end the bargaining protections. GOP budget-cutters had authored the language as a means of lowering labor costs and thus reducing the need for taxpayer support of bus and rail systems.

Supporter Ronald Coleman, D-Tex., said: "We let workers decide whether or not they want to have collective bargaining to maintain their jobs, a fair wage and a standard of living so that they can educate their kids and provide for their families. There is nothing wrong in America with us continuing to do that."

Opponent Tom DeLay, R-Tex., said: "This is a perfect example of a labor protection that has run amok. We have for over 30 years built a system that has cost the taxpayers, that has cost low-income riders, that has driven the cost of mass transit to outrageous sums . . . we have got to bring it back to some sort of reasonableness."

A yes vote was to preserve bargaining rights for mass transit workers. **Area representatives voting yes were: Dale Kildee, D-Flint, Sander Levin, D-Southfield and Lynn Rivers, D-Ann Arbor. Voting no: Joseph Knollenberg, R-Birmingham.**

■

Space Station: By a vote of 126 for and 299 against, the House rejected an amendment to kill the space station Alpha by shifting its $2 billion 1996 budget to programs such as veterans' health care and deficit reduction. The vote came as the House sent the Senate an appropriations bill (HR 2099) for a variety of agencies including NASA. About $14 billion has been spent on the space station in the past 11 years. Official projections are to spend another $26 billion for development, construction and ten years of operation, although critics foresee a much higher cost.

Sponsor David Obey, D-Wis., said: "These times require tough choices . . . we have such a huge overhang of public debt we are now being forced to make choices, which squeeze out a good many valuable programs."

Andrea Seastrand, R-Calif., said: "In a time when we are scaling back, tightening, eliminating — some ask how we can allocate full funding for the (space) station. The answer, quite simply, is that the station is an investment in America's future."

A yes vote was to kill the space station. **Area representatives voting yes were: Dale Kildee, Sander Levin, Lynn Rivers. Voting no: Joseph Knollenberg.**

■

To Preserve Agency: The House rejected, 115 for and 310 against, an amendment to kill the Economic Development Administration by removing its $349 million budget from a fiscal 1996 appropriations bill (HR 2076) that later was sent to the Senate. Supporters regard the Great Society agency as an economic lifeline to poor communities, while critics denounce it as unaffordable pork barrel. The GOP plan passed by Congress to balance the budget by 2002 calls for eliminating the EDA.

Gerald Solomon, R-N.Y., said: "Every single member of this body that voted for a balanced budget amendment ought to be voting for this amendment . . . if you are going to say with all the rhetoric that you support a balanced budget, then you are going to have to cut in your district as well as the other guy's. That is what I am doing in mine. That is why you have got to support this amendment."

Opponent Peter Blute, R-Mass., said: "Over the years the EDA has played a pivotal role in helping communities across the country overcome severe economic difficulties. This is an excellent example of a program that truly works . . . two communities in my district, Worcester and Attleboro . . . have received much-needed assistance from the EDA."

A yes vote was to kill the Economic Development Administration. **Area representatives voting no were: Kildee, Knollenberg, Levin and Rivers.**

■

Oil: By a vote of 324 for and 77 against, the House passed a bill (HR 70) allowing Alaskan North Slope oil to be sold abroad for the first time. This lifted an export ban set by Congress in 1973 in approving construction of the Trans-Alaska Pipeline to bring oil from Prudhoe Bay to market. The bill also suspends royalties to the U.S. Treasury that oil companies now pay on production from certain deep wells in the Gulf of Mexico.

Supporter Don Young, R-Alaska, said: "This ban no longer makes economic sense . . . it has hurt the citizens of Alaska, it has severely damaged the California oil and gas industry, and it has precluded the market from functioning normally. If left in place any longer, it will further discourage energy production (and) destroy jobs in Alaska and California."

Opponent Sam Gejedensen, D-Conn., said: "At a time when we are more dependent than ever on the importation of oil from a part of the world that is still politically unstable, we are going to take our oil . . . to contract it to the Japanese. We are wasting our future. We are endangering our children with this piece of legislation."

A yes vote was to export Alaksan oil. **Area representatives voting yes were: Knollenberg and Levin. Voting no: Kildee and Rivers.**

SENATE

Bosnia: The Senate voted 69 for and 29 against to end American participation in a four-year-old international embargo on the outside world sending weapons to the former Yugoslavia. This would permit the United States to arm Bosnian Muslim forces against Bosnian Serbs, following the withdrawal of United Nations troops. The bill (S 21) must now clear the House and a threatened veto by President Clinton.

Supporter Frank Lautenberg, D-N.J., said that in the face of "barbarism" by Serbs "we no longer can stand idly by (and) must take action as befits our status as an international leader in terms of morality and humanity. And when we stand by idly, which we are forced to do by the cowardice of our (European) allies, then I think we become co-conspirators" against the Muslims.

Opponent Patty Murray, D-Wash., said: "At the core, this is a European issue. Our European allies are on the front line, and they do not want us to act unilaterally." She added, "If we do this, we (senators) have to be prepared to accept the consequences. The moment we lift the embargo, there is a strong chance the allies will leave and an all-out war will follow," drawing America into the conflict.

A yes vote was to begin arming Bosnian Muslims. **Michigan Senators Carl Levin, D, and Spencer Abraham, R, voted yes.**

■

Lobbyists: Voting 98 for and none against, the Senate sent the House a bill (S 1060) to increase public scrutiny of the estimated 12,000 professional lobbyists who work to sway legislative and executive branch decisions. Lobbyists earning more than $5,000 in six months would have to disclose to a new Capitol Hill oversight office their clients, issues and payments received. The bill, which would replace an ineffective 50-year-old statute, exempts casual lobbyists and those who contact Congress as part of grass-roots campaigns. Violators can be fined as much as $50,000. The two senators not voting were Robert Bennett, R-Utah and Bob Graham, D-Fla.

Supporter William Cohen, R-Maine, said: "We want to make sure that the public is fully aware of who is being hired by whom, how much they are being paid, and to do what. As long as there is full disclosure of those activities, then at least there is hope that we can reduce that level of distrust . . . of alienation . . . of cynicism" felt by constituents.

A yes vote was to pass lobbying-reform legislation. **Michigan Senators Levin and Abraham both voted yes.**

■

Gift Ban: By a vote of 98 for and zero against, the Senate approved a measure (S Res 158) sharply limiting the virtually unlimited meals, gifts and vacations that senators and their staffs now can receive from lobbyists and other benefactors. Gifts such as meals and tickets will be limited to $100 annually per giver, with items of $10 or less not counted toward the total. While senators and aides can no longer receive vacations involving free travel and lodging, they can accept free meals while attending legislative conferences at vacation spots. The measure takes effect Jan. 1, 1997. It changes only Senate rules, leaving it up to the House to deal with its own gift policies. The two senators not voting were James Inhofe, R-Okla., and Frank Murkowski, R-Alaska.

Sponsor Carl Levin, D-Mich., said: "Last year when we debated this gift bill, we had Washington restaurants tell us that if lobbyists could not take our members out for meals, the restaurants in Washington, a lot of them, would close.

People were saying the Kennedy Center would close if lobbyists could not buy tickets for members of Congress. What a terrible indictment . . . can it really be that we accept so many free meals and tickets that entire industries are dependent upon our continuing to accept such gifts?"

A yes vote was to sharply limit gifts and other favors to senators and their staffs. **Michigan Senators Levin and Abraham voted yes.**

Grace & Wild studio puts spin on Neon TV ad spot

Grace & Wild Studios of Farmington Hills recently created an animated "TV commercial titled "Neon by Numbers" for the Detroit office of Bozell Worldwide.

The spot was customized for use by Chrysler-Plymouth dealer groups across the country and features a number of reasons for consumers to buy a Plymouth Neon.

Versions aired in several U.S. markets, including Atlanta, Orlando and Philadelphia.

Bozell producer Diane Horvath was looking for a way to capitalize on Plymouth Neon's fun image and create a commercial that had a "national campaign" look. "We wanted to create something new and fresh to promote Plymouth Neon. It's a fun car and that comes across in the spot," she said.

The commercial combines traditional cel animation with graphic effects originated on Grace & Wild's Flint Visual Effects System, resulting in a humorous spot featuring "spinning" Plymouth Neons and animated characters.

Starting with still photos of a Plymouth Neon, G&W senior editor Sam Marrocco used the Flint System to create the illusion of spinning the car.

To add life to the spot, "speed line" cel animation was created and used to enhance the graphic images of the spinning vehicle, as well as the interest rates and lease payments featured in the commercial.

Grace & Wild's artist and cel animator Matt Campbell designed and animated the speed lines and humorous characters who represent the "five passenger-seating" of the Plymouth Neon.

Center offers forum on deafness

The Deaf, Hearing & Speech Center offers programs for hearing-impaired individuals.

Topics include handling conversation problems in different settings and learning about devices and laws that can help communication.

Visit one of these sites for more information:

Canton Senior Center, Michigan Avenue at Sheldon in Canton. Call (313) 397-5444. Second and fourth Mondays each month, 9:30-11:30 a.m.

Friendship Center, 1119 Newburgh Road in Westland. Call (313) 722-7632. Second and fourth Tuesdays each month, 9:30-11:30 a.m.

7 FOOTBALL FIELDS OF DEALERS
VOTED BEST FLEA MARKET BY READERS OF AAA MICHIGAN LIVING MAGAZINE
VOTED #1 MICHIGAN TREASURE AWARDS
SELLING EVERYTHING IMAGINABLE!
FLEA MARKET MADNESS
HAGGLE • DICKER DEAL
Get The Most For Your Money On New & Used Products! Deal Direct With The Owners & Make Your Best Buy!
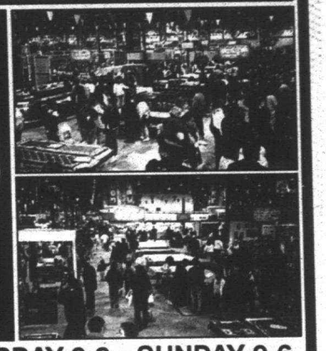
FRIDAY 10-9 • SATURDAY 9-9 • SUNDAY 9-6
Gibraltar
TRADE CENTER, INC.
I-75 & EUREKA RD. (EXIT 36) TAYLOR • 313-287-2000
ALL OF THIS ONLY $1.50 PER CARLOAD!

Don't Get Pinched! Trucks Make Wide Right Turns
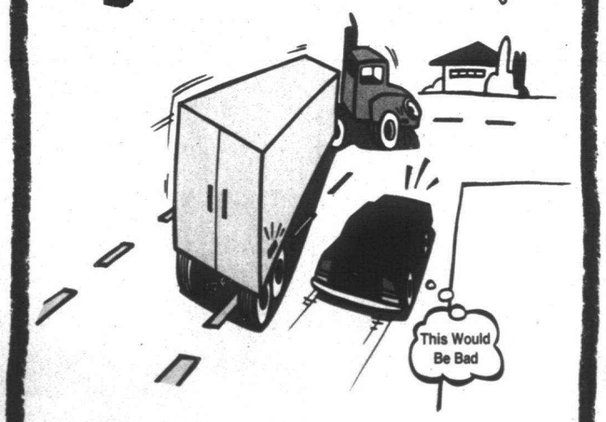

HOW TO AVOID GETTING "PINCHED"
• Avoid the open space to the right of a truck
• Hang back
• Wait for the truck to complete its turn
DRIVE SAFELY
MTSC MICHIGAN TRUCK SAFETY COMMISSION
This message is a public service from the MTSC and this publication.

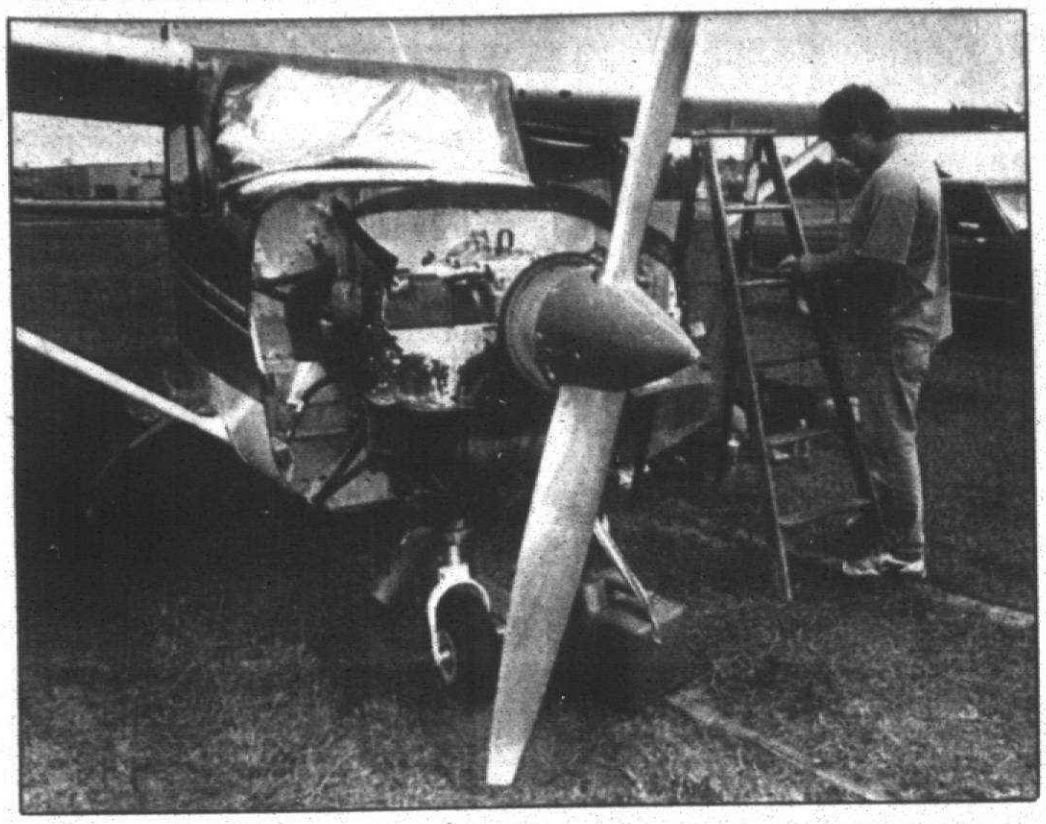

Skyhawk: *Harry McFall, Plymouth, performs routine maintenance on his Cessna, prior to the plane's annual inspection.*



STAFF PHOTOS BY BILL BRESLER

Just learning: *Student pilot Mary Tromblay performs a pre-flight inspection before a flying lesson.*

Mettetal *from page 2AA*

120 are currently occupied. The cost for keeping your plane at the airport could range anywhere from $105 per month to as much as $230.

Of course, that is assuming that you've already purchased your plane, which could set you back anywhere from $10,000 to $100,000.

"We've got one here now that runs about $300,000." Kitze said.

For those who haven't yet saved up for their own aircraft, flight lessons are available.

Classes toward for earning a pilot's license run from $3,000 to $3,500. In order to earn a pilot's license, students must pass a written test as well as the flight test, he said.

For the fainthearted, tables located near the main terminal building offer a great place to the public to view to the aircraft during take-off and landing, and families are welcome to bring picnics as they watch the skies.

It's all part of the state's plan to establish itself as a good neighbor, according to Gehman. "It is our intent to do two things. We want to make the airport a good facility for the aircraft that use it, and we also want to be a good neighbor," he said.

Mettetal Airport is located in the southest corner of Joy and Lilley roads in Canton Township. The airport entrance is on the east side of Lilley Road, just south of Joy Road. For more information, call (313) 459-6627.

Women sought for 'Y' honor

Do you know an outstanding woman who lives or works in western Wayne County?

You've got until Sept. 1 to nominate her to be recognized at the YWCA's Women of Achievement Annual Awards Luncheon.

The luncheon will be held at noon Friday, Nov. 3, at the Fairlane Club in Dearborn.

The YWCA of Western Wayne County will honor one outstanding woman in each of six categories: arts and communication, business and industry, government and law, professions, volunteer service and young woman.

The guest speaker for the event will be Michigan feminist Patricia Hill Burnett. Burnett is a former Miss Michigan and runner-up to Miss America. She is a portrait painter and sculptor who has studied the status of women in the former USSR and China.

Burnett chaired the International National Organization for Women from 1971 to 1975.

To make a nomination for the YWCA's Women of Achievement Awards, or to reserve seats for the luncheon, call the YWCA at (313) 561-4110, or write to 26279 Michigan Ave., Inkster 48141.

Luncheon tickets cost $25, and can be reserved individually or in tables of 10. If making a reservation for a group, please include the group members' names.

Main Street contest entries sought by firm

Applications are being accepted for the 1996 Great American Main Street Awards Contest in which five communities will be awarded $5,000 to help revitalize downtown areas.

The contest is sponsored by Edward D. Jones & Co. in conjunction with the National Trust for Historic Preservation's National Main Street Center.

The goal is to recognize outstanding accomplishments in revitalizing America's historic downtowns and neighborhood commercial districts.

The contest is open to cities and towns of all sizes. The entry fee is $50.

Entries must be postmarked no later than Nov. 1.

Winners will be announced on April 26.

Official entry forms are available at the Livonia Edward D. Jones & Co. office at 28915 W. Seven Mile, or by calling (800) 441-2018.

Art Van Clearance Center

BACK TO SCHOOL SALE

FREE CALCULATOR WITH EVERY PURCHASE

FINAL WEEK!

Everything for your dorm & home office including Floor Samples • One-of-a-kinds • Overstocks • Closeouts • Slightly Nicked Furniture • Special Order Cancellations • from all 22 Art Van Stores.

7 DETROIT-AREA LOCATIONS
LIVONIA: 478-8870
WARREN: 939-2100
EAST SIDE: 779-9530
TAYLOR: 287-4000
DRAYTON: 674-7664
ANN ARBOR: 747-7170
CLINTON: 792-2810

$197 FUTON
58% OFF! BLACK FUTON Ready to assemble. Was $469.95.

$297 SOFA
50% OFF! SOFA in a natural textured beige fabric. Was $599.95.
Loveseat was $539.95.....NOW $267
Chair was $379.95.....NOW $187
Only $15 per month*

$298 SOFA
50% OFF SOFA in a blue and white plaid olefin blend. was $599.95.
Loveseat was $539.95..NOW $268
Sofa only $15 per month*

$57
YOUR CHOICE!
52% OFF! ACCENT TABLES in black lacquer. Ready to assemble. Each was $119.95.

YOUR CHOICE!
$27
55% OFF! ASSORTED BRASS TABLE LAMPS. Each was

$336 SOFA
52% OFF! SOFA in a multi-colored texture. Was $699.95.
Loveseat, was $649.95.....NOW $296
Chair, was $399.95.....NOW $196
Only $15 per month*

$497 2-PC.SET
53% OFF! SOFA & LOVESEAT SET in blue/beige textured upholstery. Set was $1059.95.
Only $16 per month*

$127 5-PC. SET
51% OFF! 5-PIECE BLACK DINETTE SET Ready to assemble. Was $259.95. Only $15 per month*

$396 4-PC. SET
52% OFF! BEDROOM SET in a brunette oak finish includes a dresser, mirror, chest, and a full queen headboard. Was $819.95.
Nightstand, was $199.95
NOW $96
Only $15 per month*

50% OFF! TWIN/FULL BUNK BED in solid wood. Ready to assemble. Was $339.95.
UNDER BED STORAGE, was $159.95.
NOW $78
Only $15 per month*
$168 BUNK BED

$377 4-PC. SET
54% OFF! BEDROOM SET in an oak finish includes a dresser, mirror, chest and a full queen size headboard. 4-pc set was $819.95.
Only $15 per month*
Nightstand, was $159.95.
NOW $77

$547 4-PC. SET
50% OFF! WHITE-WASHED BEDROOM SET includes a dresser, mirror, chest, and a queen headboard. 4-piece set was $1099.95.
Only $17 per month*
Nightstand was $199.95. NOW $97

$38
62% OFF! 68" BOOKCASE in a white finish. Ready to assemble. Was $99.95.

$97
65% OFF! 2-WAY RECLINER in assorted velvet fabrics. Was $279.95.

NO DOWN PAYMENT • NO PAYMENTS 'TIL DECEMBER • $7500 INSTANT CREDIT

*Minimum monthly payment using the Art Van Charge. If you have a previous balance, payment may vary. OPEN DAILY 10-9 • SUNDAY 12-6 ©1995 ART VAN FURNITURE #12195

Art Van

Candidates already have '96 campaign info on Internet

O&E ONLINE



EMORY DANIELS

In the fall of 1996 we will be voting for U.S. president. While that may seem like a long way off (it is, after all, more than a year away), the fact is that the campaigning is well under way by presidential hopefuls.

And that is as obvious on the Internet as elsewhere. Most of the major candidates, and the minor (i.e., not major) candidates, have placed home pages on the World Wide Web to reveal their stands on issues, announce campaign appearances, and give users a chance to listen to their announcement speech.

Like all home pages, some of the efforts of would-be presidents are better than others. But we don't want to judge their capabilities for office by what their home pages look like, because they all hired webmasters to do that work, just like they hire speech writers to polish their spoken words.

You could save universal resource locators (URLs) for each announced candidate and visit them individually.

The News & Observer has made it easy for us by collecting the URLs of presidential hopefuls and offers them at one site, which can be visited at http://www.nando.net/newsroom/candid.html. In this case, "candid" does not apply to the candidates' frankness or sincerity but is used as an abbreviation for "candidates" because of eight-letter limits.

The first selection when you arrive is Bill Clinton. Many users have already seen this site, though, as it is the White House Page.

Next on the list is Pat Paulsen, whose reach for the brass ring includes this Internet presence. To get directly to Paulsen's home page, go to http://www.amdest.com/Pat/pat.html.

Others with home pages listed are Lamar Alexander, Bob Dole, Phil Gramm, Alan Keyes, Richard Lugar, Arlen Specter, and Libertarian Harry Browne.

Alexander uses his page to reveal his stand on issues, share campaign information, and offer biographical information — on guess who?

Dole's site has a resume of Dole, his voting record, ratings by special interest groups, campaign finance information, and a sound clip of his announcement speech for those with sound software.

Gramm shares his Welfare Proposal with voters on his home page along with biographical information, speeches, straw poll results, and a quote of the day for those who will be visiting each day.

Keyes lists campaign appearances and speeches. Lugar's page has the same type of information and adds his Vision For America and Pulse of America.

At Specter's page, users will find a resume on the candidate, and a sound clip of the Specter announcement speech.

Browne offers a schedule of his campaign appearances, biographical information, and a list endorsers and comments from those endorsers.

Another site with lots of links to home pages of presidential hopefuls can be visited by pointing to http://dodo.crown.net/(tilde mark)mpg/election/96.html.

Under "Parties and Candidates" you will find Clinton, Paulsen, and Jesse Jackson. Dig further and you find a home page for Al Gore and for Hillary Rodham Clinton plus the Hillary Clinton Quarterly.

Under Republicans you will find the ones listed by NandoNet plus Pat Buchanan, Charles Collins, Robert Dornan, Tom Shellenberger, Pete Wilson, Newt Gingrich, Rush Limbaugh, and Tommy Thompson.

Other Libertarian candidates besides Browne are Douglas Ohman, Irwin Schiff, and Rick Tomkins.

Independent candidates — or potential candidates — with home pages are Ross Perot and Colin Powell.

There is also a link to the Green Party, which has several candidates.

Still another site to visit for information on presidential candidates is Yahoo, fast threatening to become the ultimate search tool. The URL is http://www.yahoo.com. From the main menu go to Politics and then to Elections.

Speaking of presidents, former President Jimmy Carter has a Web page at Emory University in Georgia at http://www.emory.edu/CARTER—CENTER.

The Nixon Library has a Web site at http://www.chapman.edu/nixon. Visitors may be taken on an online tour of the Nixon Library, scan through a calendar of activities, and learn that former President Nixon was the first president to invite a rock band, The Turtles, to Washington, D.C.

Townhall is a one-stop shopping center for "information" on the "new American conservatism." This site includes pitches for each of the Republican candidates seeking his (so far, no hers) party's nomination. This is a good political site in general, with lots of links to political activist groups and citizen groups. Point to http://www.townhall.com.

Of interest to Democrats, or those with a progressive political philosophy, will be a Web site organized by Democratic Party activists at http://www.webcom.com/(tilde mark)digitals/, or the Giles Report, which regularly updates Republican infighting at http://www.webcom.com/(tilde mark)albany/infight.html.

You can direct questions to Emory Daniels by E-mail to emory@oeonline.com; at voice mail at 953-2047, then dial 1910; or fax number 591-7279. To sign up for O&E On-Line, dial (313) 591-0903, at "log-in" prompt type "new," and at "Key:" prompt type GL6NY2. Past columns may be accessed on-line at http://oeonline.com.

BUSINESS PEOPLE

This column highlights *promotions, transfers, hirings and other key personnel moves within the suburban business community. Send a brief biographical summary — including the towns of residency and employment and a black-and-white photo, if desired — to: Stars, Building & Business, Observer & Eccentric Newspapers, 36251 Schoolcraft, Livonia 48150. Our fax number is (313) 591-7279.*



Lambert

James Lambert of Plymouth has been appointed vice president of manufacturing for Allied-Signal Automotive of Southfield. He will be responsible for manufacturing strategy for the automotive supplier, which operates 90 plants in 16 countries. He has nearly 22 years of manufacturing and finance experience at Allied-Signal's Truck Brake Systems and Automotive Aftermarket units.

He most recently was vice president of lean manufacturing for Truck Brake Systems and managed its Charlotte, N.C., manufacturing plant.

John Raisigel of Canton Township has been named director of permanent placement of MacTemps. He will be responsible for recruitment and placement of candidates for full-time permanent positions.

Prior to joining the firm, he was director of recruiting and markets at Western Michigan University in the department of military science. He served as a company commander in the Army, holds a bachelor of science degree in sociology and is pursuing a master's degree in public administration from Western Michigan University.

Farm Bureau Insurance has two new agents in its Plymouth office at 9369 Haggerty. They are: **Mark McCormick** of Monroe and **Patrick Kelm** of Westland. Both have recently completed career development programs for new agents, which prepared them for the state licensing examination.

Prior to joining Farm Bureau Insurance, McCormick worked as a Monroe County probation officer. He is a Michigan State University graduate. His office is at 9369 Haggerty Road, Plymouth.

Kelm, a 1994 Eastern Michigan University graduate, was an accounts receivable representative for Veratex Corp. of Troy prior to joining State Farm.

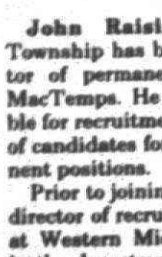

Laginess

Terry Laginess of Laginess Insurance Agency of Plymouth has received the President's Award from Westfield Insurance Co., Westfield, Ohio. The award was presented during a company function and is in recognition of the agency's dedication to achieving excellence in profitability and growth.

Joseph F. Pinto, a retired Plymouth dentist, has been elected to a one-year term as immediate past chairperson of the board of directors of Delta Dental Plan of Michigan. He chaired several committees of the Detroit District Dental Society, of which he is past president, and the Michigan Dental Association, of which he has served as a member of the legislative committee.

He is also a member of the American College of Dentists, the Academy of Operative Dentistry and the Francis B. Vedder Society. He is a charter member of the Michigan Associations of Professions. Delta Dental Plan administers dental benefits.

John Middlestead of Canton Township has been named secretary of Automated Mapping/Facilities Management International's board of directors. He is manager of the distribution drafting and resource planning area for Michigan Consolidated Gas of Detroit.

He has been with the gas company since 1974 and is responsible for project management of the firm's mapping and automated recordkeeping system project.



Grover

Vicky Grover of Livonia has joined NTH Consultatns, Ltd. as technical sales coordinator for the southeast Michigan environmental operations. Headquartered in Farmington Hills, NTH maintains offices in downtown Detroit, Lansing and Grand Rapids and a full-service regional office in suburban Philadelphia, Pa.

In her new role, Grover will further develop existing client relationships and identify new business development opportunities for NTH's full-service environmental operations.

Grover has marketed environmental services since 1988. She is a member of Michigan Association of Environmental Professionals, the Engineering Society of Detroit and the Michigan Chamber of Commerce Environmental Affairs Committee.

Grover is a graduate of Oakland University.



Wennerberg

Dave Wennerberg of Plymouth has been named field vice president-Eastern U.S. and Canada for Ford Motor Credit Co.

Wennerberg will manage the Atlanta, Boston, New York, Orlando, Philadelphia and Washington, D.C. regions as well as Canadian Credit Operations.

The move is part of Ford Motor Credit Co.'s reorganization of its North American Financing Operations and expansion of U.S. Field organization from seven to 18 regions. Regional offices will move from the central office in Dearborn to 18 cities where they will be located with Ford, Lincoln-Mercury and Ford Customer Service Division offices.

"The new alignment will move our people closer to dealer customers and to our colleagues at the Ford and Lincoln-Mercury regional offices," said Jack Clissold, executive vice president of North American Financing Operations. "These changes will help us continue to improve our service to customers and remain a leader in automotive financing."

Jacqueline Archer of Canton Township has been hired as equal employment opportunity administrator for the Michigan Employment Security Commission. She will advise and assist the department director and managers with carrying out the agency's affirmative action program. She will develop department policy, guidelines and procedures and serve as departmental coordinator for issues concerning sexual harassment and the Americans with Disabilities Act.

Wendy Marcero of Canton Township has been named branch manager of the Livonia branch of Adia Personnel Services. She was the account manager at the branch. She will be responsible for the maintenance of the Livonia branch, including sales, marketing and customer service for clients in Livonia, Plymouth, Canton and Northville.

She joined Adia in 1992 as an office supervisor in the Pontiac branch.

She is a 1990 graduate of Central Michigan University and a native of Leslie, Mich.

Livonia-based A&W Restaurants Inc. has named **Jim Buckley** director of marketing.

Buckley is a 23-year marketing veteran. He has held several marketing and advertising positions with Burger King Corp., J. Walter Thompson and Arnold Advertising. He comes to A&W from Stone & Simons Advertising, where he held the vice president account services position for five years. His principal account was Hardee's Food Systems Area III region in the Midwest.

Buckley's appointment was announced by Sidney J. Feltenstein, president, chairman and CEO of the 700 plus chain of quick service restaurants.

A&W Inc., is in its 76th year of operation. A&W is a wholly owned subsidiary of Sagittarius Acquisitions Inc.

Two former Plymouth residents have joined the Detroit office of the law firm Honigman, Miller, Schwartz and Cohn. They are: **Cameron Evans**, now of Rochester Hills, and **David A. Breach**, now of Troy.

Dave Kushner of Plymouth has been promoted to senior director of accounting for Little Caesar Enterprises Inc., based in Detroit. He will oversee the accounting activities of the controllers for the firm. He joined Litte Caesars in 1987. He and his wife, Cindy, have three children.

Mark K. Kramer has joined the Plymouth office of Soil and Materials Engineers Inc. His responsibilities include project management for geotechnical and environmental engineering investigations. Soil and Materials Engineers Inc. is a consulting engineering firm.

William J. Harper of Plymouth has been named vice president, operations staff, at the Budd Company's Stamping & Frame Division. He recently served as director of operations staff and is a 32-year veteran of Budd.

Timothy Schabeck of Plymouth has been promoted to account manager for Blue Cross Blue Shield of Michigan and American Automobile Association.

He previously was a senior consultant for ComSpec Inc. His career includes experience in management consulting and information system development and implementation, with business environments-health care, security, waste disposal and manufacturing. He is the author of seven books and various newsletters.

Rick Bowling of Plymouth has been appointed to the President's Advisory Council of AmeriSpec Home Inspection Service. He will be responsible for representing the interests of the Midwest region. The home inspection firm has 300 offices nationwide.



WHAT YOU GET WITH THIS DEAL IS VERY CLEAR.

Sign up for the Clear Deal℠ from Cellular One® and:



- Get a special low service rate of $19.99 per month plus a low rate of 39¢ a minute for local calls.
- Own a high-quality Audiovox 425 portable phone for just $2.99 per month for 24 months.
- Pay no activation fee.

Or instead:

- Receive a $140 rebate on Cellular One service or other high-quality brand-name phones.
- Plus best of all, get Cellular One's clear reliable service.

Get clear savings and clear service. There's never been a better time to buy from Cellular One. But hurry, this offer ends soon.

CELLULARONE

1-800-45-CELL-1

Bloomfield Hills, 2274 S. Telegraph Rd. (north of Square Lake)
Dearborn, 24417 Ford Rd. (west of Telegraph)
Novi, 43025 12 Mile Rd. (across from Sears, Twelve Oaks Mall)
Southfield, 26935 Northwestern Hwy. (First Center Bldg. on Northwestern Service Dr.)
Southfield, 28117 Telegraph Rd. (south of 12 Mile)
St. Clair Shores, 26401 Harper Ave. (at 10-1/2 Mile)
Troy, 1820 Maplelawn Dr. (in the Troy Motor Mall)



Minimum two-year Cellular One service contract required. New activations only. Limited to certain rate plans. No interest. No finance charges. Not valid with other discounts. $140.00 credit is applied as a $5.38 per month credit for 24 months; applies to local airtime only. Other restrictions apply. Offer ends September 24, 1995.

BUSINESS DATEBOOK

WEDNESDAY, AUG. 16

■ **CONFERENCE**
The Michigan Association of Certified Public Accountants presents the 18th annual Small Practitioners Conference Wednesday, Aug. 16 through Friday, Aug. 18 at the Holiday Inn South/Convention Center, Lansing. The three-day conference offers an exhibit hall of vendors, 34 concurrent educational sessions in the areas of accounting and auditing, taxes, benefits and financial planning and entertainment.

Cost of the three-day session is $240. For more information, call MACPA Conference Department at (810) 855-2288.

The MACPA maintains an office in Farmington Hills and serves nearly 14,000 CPAs in Michigan.

THURSDAY, AUG. 24

■ **SEMINAR**
A pre-retirement seminar is set for 7 p.m. in the Wayne Out County Teachers Credit Union in Livonia. Thomas G. Pilch, MBA, CFP, an investment representative, is the featured speaker. To register, call (313)761-7505.

WEDNESDAY, OCT. 11

■ **SEMINAR**
Rittner French Associates, a firm representing manufacturers of doors, hardware and toilet accessories to the commercial/industrial construction trades, has a seminar called "Hang the Door, Lock the Door, Control the Door, Protect the Door" at the Stephenson Haus in Madison Heights. Topics include innovations of the building hardware industry to meet today's building and fire codes as well as new rules for handicap accessibility. Fee is $50. Call (800) 732-4773.

THURSDAY, FRIDAY, OCT. 26-27

■ **BUILDING**
A national conference on "Project Delivery Systems" occurs at the Sheraton Oaks Hotel in Novi. The conference will focus on strategies available to both public and private owners for the successful completion of a construction project. Panelists will discuss the advantages and disadvantages of various project delivery systems and other issues pertinent to the building construction industry. Attendees will learn firsthand from contractors, architects, and public and private owners their perspectives on lump sum contracting, construction management, design-build, program management, partnering, total quality management and more. The conference format allows attendees to participate in open discussions with each of the panelists. For registration information or details on the conference, contact Dick Brunvand at (517) 371-1550.

TUESDAY, NOV. 7

■ **QUALITY**
Motorola Chairman Robert Galvin will give the keynote speech at the Michigan Quality Leadership Award Banquet 6 p.m. at the Ritz-Carlton Hotel in Dearborn. The banquet honors Michigan organizations that have won the Michigan Quality Leadership Award. Call (810) 370-4552.

TUESDAYS, THURSDAYS

■ **THE JEWISH VOCATION**
Service sponsors a free event called "Conduct a Successful Job Search" 11 a.m. every Tuesday and Thursday at 29699 Southfield Road between 12 and 13 Mile roads. Call (810) 559-5000.

BUSINESS MARKETPLACE

Marketplace features *a glimpse of suburban business news and notes, including corporate name changes, new products, office openings, new affiliations, new positions, mergers, acquisitions and new ways of doing business. Write: Marketplace, Observer Newspapers, 36251 Schoolcraft, Livonia 48150. Our fax number is (313) 591-7279.*

■ **SCORE SEMINARS**

Detroit SCORE (Service Corps of Retired Executives) Association Chapter No. 18 offers workshops and one-on-one counseling sessions to the small business community. Counseling is free. Workshop fees only cover costs. Workshops for small business are held the third Tuesday of the month at Detroit Edison Co. Cost is $15. A workshop on exporting is held the third Wednesday of each month in Room 895 of the McNamara Federal Building. Workshops on writing business and marketing plans are held the fourth Thursday and the fourth Tuesday, respectively. Cost is $80 for the business plan workshop in Room 895 of the McNamara Building; $35 for the marketing plan in Room 859 of the McNamara Building. A workshop on loans is offered the first Wednesday of each month in Room 1194 of the McNamara Building. Cost is $5. For more information, call SCORE at 226-7947.

■ **DIESEL SETS NEW HIGH**

Detroit Diesel Corp. recently announced record financial and production results for the second quarter and first six months of 1995.

Driven by strong sales in all business segments and a solid performance in parts and aftermarket operations, second quarter net income rose 43 percent when compared to 1994 on a 34 percent increase in revenues.

Detroit Diesel's revenues for the second quarter were $552 million, compared to $413 million in 1994. Net income for the second quarter was $12.7 million or $0.51 per share vs. $8.9 million or $0.38 per share for the second quarter 1994.

For the first six months of 1995, the company had revenues of $1.1 billion, a 32 percent increase over the previous year. Net income for the period rose 43 percent to $24.7 million or $1 per share, as compared to $17.3 million or $0.74 per share in 1994.

"Detroit Diesel's results for the second quarter 1995 represent the best quarterly performance in our company's history. We are pleased that we were able to achieve higher sales and earnings levels," said Roger Penske, chairman.

"While we are closely watching economic developments in our core markets, especially the North American truck market, our company's overall growth strategy remains on track."

■ **TRADE ACADEMY**

The Michigan Jobs Commission has awarded a $30,000 planning grant to establish the Michigan Automotive Academy to provide high school students with practical experience and new career choices.

The grant is being made ot the Auto Body Consortium, a non-profit foundation, serving as the fiscal agent for the planning grant. The Michigan Automotive Academy will share the automotive training facilities of MoTech Education Center, a licensed and accredited post-secondary school in Livonia.

The Michigan Automotive Academy plans to open this September. It is being founded as a charter school through Central Michigan University and is being supported by the southeast Michigan automotive service industry and MoTech Education Center to train 11th and 12th grade high school students in the field of automotive technologies.

"If Michigan is to maintain a world-class work force, we need to address the ong-term needs of our employers," said Engler. "This trade academy, along with the other trde academies we've seeded, are industry-driven and will teach and train students in skills beginning in 11th grade so that they will be employable in two or three years."

Booklet explains state tax system

The 18th edition of the "Outline of the Michigan Tax System," a 30-page publication detailing all state and local taxes in Michigan, is now on sale.

Published by the Citizens Research Council of Michigan, a private, not-for-profit public affairs research organization founded in 1916, the book includes:

- Summaries of the 28 state taxes and 17 taxes imposed by or for local governments.
- A summary of changes in the tax laws enacted during the 1993-94 legislative session and the first six months of 1995.
- A summary of tax collection figures for the past four years.
- All the tax revisions resulting from the passage of Proposal A.

The price is $15 for one copy, $12.50 each for two to 10 copies and $10 each for 11-25 copies.

To order, send a check made out to the Citizens Research Council at 625 Shelby, Suite 1B, Detroit 48226-3220.

For more information, call Earl M. Ryan or Paul R. Good at (313) 961-5377.

Business can access economic bulletins

A new program allows area business owners to access at no charge the U.S. Commerce Department's Economic Bulletin Board, which posts the most up-to-date business, trade and financial information.

Small-business owners can obtain this information via computer through the U.S. Small Business Association's network of Small Business Development Centers.

For more information, call Sarah McCue at the Michigan Small Business Development Center, (313) 964-1798.

Ford trucks subject to recall for wiring defect

Owners of certain 1994-1995 medium and heavy duty Ford trucks are being notified of a voluntary safety recall involving wiring for the vehicles headlamps and other front lamps.

Affected vehicles are equipped with the "tilt hood" feature.

In some cases road salts can enter a wiring connector resulting in electrical shorts of the lighting circuits, or gradual corrosion of the terminals which can result in headlamp dimming and possible loss of headlamp operation.

There are approximately 18,600 vehicles involved of which 1,125 are located in Canada. Ford has not received any reports of accident or injury due to this condition.

Customers are being notified by first class mail to return their vehicles to dealerships for inspection and installation of sealing plugs.

This service should take less than one hour, but dealerships may need to keep vehicles longer.

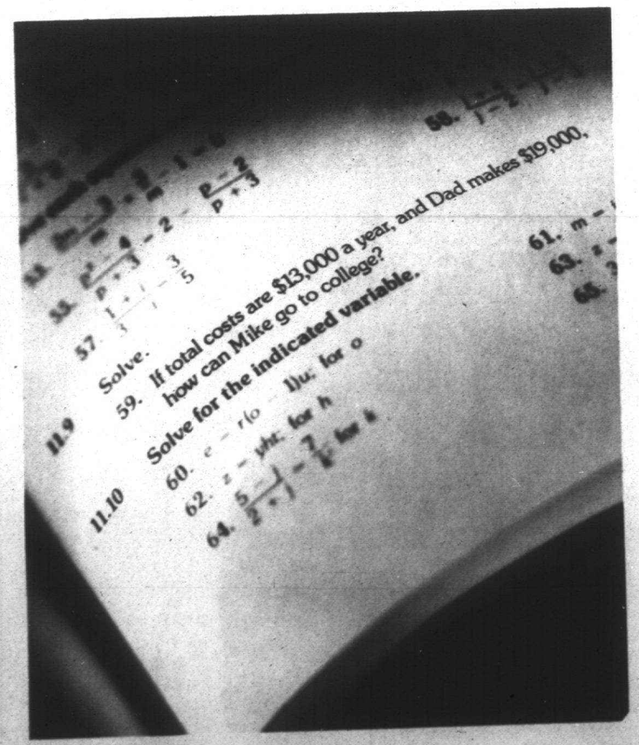

This is a tough problem even for bright kids.

It's not math or science that's keeping bright kids out of college. It's home economics. That's why giving to the United Negro College Fund is so important.

As the most experienced source in providing general operating support for historically black colleges, we've enabled thousands of deserving students to get a quality education.

But your help is still urgently needed. Without you this problem has no solution. Send your donation to: UNCF, 500 E. 62nd Street, New York, NY 10021.

It's Kleenex time as Holocaust survivor offers thanks

BY LARRY O'CONNOR
STAFF WRITER

For Gisele Feldman, thank you comes in the form of tear drops.

She shed a few of those Friday morning for the many "heroes" who saved hers and other lives during World War II.

The Farmington Hills resident shared her gratitude and her harrowing story of how she and her family survived while other Jewish people perished in the Holocaust with an audience at Farmington Branch Library. In attendance were a few U.S. World War II veterans, who were also present at a flag-raising ceremony in front of the library to honor them.

"It's Kleenex and water time," said Feldman, 64, who began to choke up at the end of her story. "Everytime I thank the veterans, I cry like a child."

Afterward, Farmington World War II Commemorative Committee Chairman Jack Curd expressed his appreciation to Feldman for appearing.

"No, thank you," Feldman said. "I owe my life to you and all of your buddies."

And a few others, whom Feldman speaks of in glowing terms.

They include two doctors who treated her for rickets and helped hide her from the Nazis, a Catholic priest who knew she was Jewish but remained compliant while she sang in the church choir and said the rosary.

Examples of compassion

Another person Feldman reveres is one she never met: Marquis de Lafayette. She stayed in the aristocrat's home — which was used as a clinic — during the reign of terror.

All of these people were shining examples of compassion and courage in one of the bleakest times of humanity.

"I love those people who got involved, even though it meant risking their lives," Feldman said. "They were like saints.

"Did you hear what happened to people who helped the Jews? They would be sent to camps or they would shoot them on the spot. In Poland, people were hung in front of their families.

"You had to be special . . ."

Contrasts between the two forces were stark, but operated in close proximity — sometimes even under the same roof.

Feldman's aunt — like 6 million other Jewish people and 35 million Europeans overall — was never seen alive again after another village woman had turned her in. The informer's husband, though, heard his wife make the call and ran to warn Feldman's uncle so he could escape.

Feldman surmises the woman turned her in aunt perhaps out of jealousy because she had a fur coat.

Feldman's family was reunited after the war. Her brother also stayed in Lafayette's home, Chateau de Chavaniac, while her parents hid in a nearby village.

Two books coming

They came to the United States in 1948.

Feldman has written two yet-to-published books on the Holocaust, including one for children.

On her doctor's advice, Feldman retired from teaching in the Livonia schools five years ago. One former student, Lavonda Ramey of Farmington, turned out to hear Feldman speak Friday.

"I wanted to see her again," said Ramey, who had Feldman at Riley Junior High. "She was a good teacher."

Every time Feldman tells her story, another incident comes back to her, she said. Sometimes it's horrific, but the experiences of others who suffered and survived makes her grateful.

In particular, Feldman relates one story about another Jewish family who lived under a cramped stairwell while in hiding.

When they were told by Ukrainian soldiers to flee, family members had to crawl because they couldn't walk.

"I count my blessings," she said.

Audience members found Feldman inspirational. Josie Weddle drove from Lake Orion to hear her speak.

"It's the fact she has a bundle of joy inside her," Weddle said. "She's come to realize that to spread love heals the world, not hate."

Added Mary Power of Farmington: "The lack of bitterness and the lack of anger . . . it impresses me. I don't know how she's come to that."

Farmington Hills veteran Glenn Fackler was a member of General George Patton's Seventh Armored Division, which swept 620 miles in 21 days to help liberate France.

"It makes me feel very humble that I had a small part in the liberation and salvation of those few Jewish people," Fackler said.

Kids camp, fitness program promotes healthy lifestyle

Botsford General Hospital's Total Rehabilitation & Athletic Conditioning Center (TRACC) is offering two programs to get area kids moving toward healthier, more active lifestyles.

TRACC is leading the way in the formation of both an upcoming kids camp and an after-school fitness program. Both initiatives are targeted at non-active, non-athletically inclined children, ages 8-11.

The Novi-based Botsford department is an outpatient rehabilitation and conditioning facility that specializes in industrial, occupational and athletic medicine.

The Youth Fitness Camp aims to increase positive attitudes toward fitness by boosting physical confidence and self-esteem among kids ages 7-13.

The second venture promoting active, life-long lifestyles among kids, the Youth Activity Program, will get under way this fall on a pilot basis at William Grace Elementary School in Farmington Hills for the 4-6 graders.

"There have been quite a few studies showing that kids are less active fit than 15-20 years ago," said TRACC exercise physiologist Ed Pienkosz. "These programs are designed to instill a life-long propensity toward exercise and fitness and demonstrate to these kids the good feeling of well-being they'll derive from being physically active."

At the Youth Fitness Camp, for example, activities are geared toward movement, fitness and healthy lifestyle behavior rather than traditional task-oriented competition. As in the after-school program, the camp stresses fun and "let-kids-be-kids" philosophy. Games emphasize teamwork, creativity, using equipment correctly and flexibly adapting to different environments.

Activities will include biking, swimming, hiking, canoeing and rollerblading. The camp, structured in three one-week, open-admission session from late July through mid August, is already filled to capacity.

The Youth Activity Progarm is a cooperative undertaking between TRACC and Eastern Michigan University's Physical Education, Health, Recreation and Dance Department.

It's not designed to alter or replace existing physical eduction programs, said Pienkosz, but will assist schools' efforts to motivate kids who would otherwise be inactive — at-risk "couch potatoes."

The program, which will take place after regular school hours two or three times a week, will promote play-oriented games for both individuals and groups. "This program isn't about winning or losing," stressed Pienkosz.

"We're excited about both of these programs because I think a lot of kids who don't perceive themselves as athletes will discover that being active and having fun isn't the exclusive domain of so-called "jocks."

Botsford General Hospital is a 336-bed osteopathic teaching hospital serving Farmington Hills and surrounding communities.

Organization names LTU professor as its top engineer

Devoting time to American Society of Civil Engineers' functions is nothing new to Alan Prasuhn, a Farmington Hills resident and chairman of Lawrence Technological University's department of civil engineering.

He's been active with ASCE since 1962. On April 29, he collected his Civil Engineer of the Year honor at ASCE's Southeastern Michigan Branch annual meeting at Meadowbrook Hall.

"I was very pleased to be recognized," Prasuhn said. "ASCE is considered by many the primary society for civil engineering."

Prasuhn served on ASCE's national board of directors from 1985-88, and has helped identify, inventory, and recognize historical structures worldwide through chairing the History of Heritage Committee for the past five years. He is also adviser to Lawrence Tech's student chapter of ASCE.

"I've always taken ASCE's activities very seriously, and, as a result, I've given a lot of time to the ASCE," Prasuhn said. "I've felt one of the responsibilities of professional engineers is giving back something to the profession."

Lawrence Tech's chapter has taken first in the ASCE's Quiz Bowl competition, a test of civil engineering knowledge and standards, four of the last five years. The chapter just took third in the steel bridge competition, which requires student teams to design a span bridge capable of being assembled by six students while being timed against other teams. It will also compete in a concrete canoe competition.

Lawrence Tech's chapter has also been active in community outreach service, including surveying and designing drainage improvements for Greenfield Village museum and also at Taft Middle School. The chapter will help out next fall at ASCE's Michigan Section meeting.

Prasuhn joined Lawrence Tech in 1990 after a nationwide search. He previously served on the faculty for 12 years at South Dakota State University, and 10 years at California State University, Sacramento. His specialty is hydraulic engineering.



LAWN MOWER BLOWOUT!

DESCRIPTION	MODEL #	SUGGESTED RETAIL	LOW PRICE
3.5 HP 20 INCH PUSH MOWER	WE20L-M	$129	$99
3.75 HP 20 INCH PUSH MOWER	WE20B-M	$139	$99
3.5 HP 20 INCH DEDICATED MULCHER	WM3S-M	$139	$99
3.75 HP 20 INCH DEDICATED MULCHER	WM3-M	$154	$109
5 HP 20 INCH DEDICATED MULCH	WM5/OR-L	$159	$119
5 HP 20 INCH 2 IN 1 PUSH MOWER	WMCS-L/M	$188	$119
3.75 HP 21 INCH REAR BAG MOWER	WRB21-M	$179	$129
5 HP 22 INCH HIGH WHEEL	WDH5TA-M	$209	$129
5 HP 21 INCH REAR BAGGER	WRBD5Q21-L	$189	$139
5 HP 21 INCH SELF PROPELLED REAR BAGGER	WRRB5QSP2	$269	$179
5 HP 20 INCH SELF PROPELLED DEDICATED MULCH	WMSP/ORL	$269	$189

WHILE QUANTITIES LAST. SOME MODELS NOT AVAILABLE AT ALL STORES!

BUILDERS SQUARE



1 YPSILANTI 2820 WASHTENAW AVE. 434-5210
2 CANTON 42000 FORD RD. 981-8400
3 NOVI 43610 WEST OAKS DR. 348-8855
4 LIVONIA 30000 PLYMOUTH RD. 522-2900
5 SOUTHGATE 14800 DIX-TOLEDO RD. 246-8500
6 DEARBORN 5951 MERCURY DR. 336-6900
7 WATERFORD 2214 SUMMIT MALL RD. 681-4884
8 ROYAL OAK 4949 COOLIDGE HWY. 435-7910
9 DETROIT 8400 E. 8 MILE 895-6900
10 ROCHESTER HILLS 225 AUBURN E. 852-7744
11 UTICA 45160 UTICA PARK BLVD. 726-5800
12 ROSEVILLE 31510 GRATIOT AVE. 294-9000
13 PORT HURON 4715 24TH AVE. NOT SHOWN 385-9844

STORE HOURS: MONDAY - SATURDAY: 7:00 A.M. - 10:00 P.M. SUNDAY: 9:00 A.M. - 6:00 P.M.

PRINTED IN THE U.S.A. DET

We reserve the right to limit quantities to individuals, dealers and competitors. Not responsible for typographical errors.

©1995 BUILDERS SQUARE, INC.
AD #2952
DET - 8/6/95

At Comerica, we believe that a bank should be involved in the hopes and dreams of the people around it. But words are easy. Action is the hard part. So all 10,000 of us in Michigan, from the Chairman to customer-service representatives in our local branches, listen to the sounds of the community, until we understand exactly what's going



WE'VE SAID IT ON TV. THIS IS HOW WE'VE DONE IT IN THE COMMUNITY.

on. Then we look for ways to make our neighborhoods better places to live and work.

The result?

Comerica Bank (Michigan) has received an "Outstanding" rating from the Federal Reserve for community reinvestment performance. This is the highest rating a bank can achieve from federal regulators.

To the Federal Reserve, it means Comerica is "a leader in ascertaining and helping to meet the credit needs of its entire delineated community, including low-and moderate-income neighborhoods, in a manner consistent with its resources and capabilities."

To us, it means we're doing our job.

TO FIND OUT MORE, VISIT ANY COMERICA BANK BRANCH.

Comerica Bank. Equal Opportunity Lender. Member FDIC. EQUAL HOUSING LENDER

Office supply mega-store will open in Westland

BY JILL HOCKMAN
STAFF WRITER

Another office superstore is scheduled to open in Westland on Aug. 19, providing competition for already-established OfficeMax.

A 25,000-square-foot Staples store will open at the corner of Warren Road and Yale Avenue in the West Ridge Shopping Center. It is one of six Staples stores that will open in the Detroit area on the same day.

Earlier this year, Staples, Inc. acquired Macauley's Business Resources, Inc., a contract office products dealer based in Canton.

The new Staples store is located in the former PartiGiant location. PartiGiant went out of business earlier this year.

Like OfficeMax, Staples is a supermarket-sized office supply store that sells its merchandise at discounted prices. Its target customers are small businesses, but Staples spokeswoman Susan Grieb said the store receives just as much business from home office users and regular consumers.

Grieb welcomed competition from OfficeMax and other office supply stores. There is plenty of room for stores to co-exist in the Westland market, she said. "Every market we go into now there is competition of one form or another," she said. "In the end, competition like this benefits the consumer."

The OfficeMax store in Westland opened almost three years ago, according to West Michigan District Manager Mike Ross. Ross expects the nearby opening of another office store giant to affect his store's business to some degree, but "we're not looking for it to take a big chunk out of it," he said.

"Basically, we don't see them as a problem in any of our markets," he said.

So how does a 3,000-square-foot store in Westland compete with these giants? Very well, said Dennis O'Neill, sales manager for Parkway Office Supply. O'Neill said his company considers Staples no more of a threat than other office supply stores. Parkway's sale prices are often as low or lower than the prices found at office mega-stores, he said, although it may not seem that way.

"They have some ability in advertising that we can't afford to do," he said. "People assume things that are not really true."

The Westland Staples store will employ about 40 workers. The company hired mostly local residents, she said.

Staples, Inc. is nine years old, and has annual sales of over $2 billion, according to company officials. According to Staples, analysts estimate the total office supply market to range between $100 billion and $120 billion. Huge office supply stores like Staples, OfficeMax and Office Depot capture just 9 percent of that market, Grieb said.

Other Detroit-area Staples stores are scheduled to open on the same day in Dearborn, Rochester Hills, Roseville, Farmington Hills and Taylor. All but the Dearborn store are former PartiGiant locations.

Four more Michigan Staples stores will open later this year. The company plans to have 30 stores in Michigan by the end of 1996. Staples, Inc., currently operates 383 stores throughout the United States and Canada.



Superstore: *A new 25,000-square-foot office supply store, Staples, will open Aug. 19 in Westland.*

Internet dial-ups offered free at libraries

Students and staff in Michigan public schools, as well as those affiliated with state public libraries and community colleges, can connect to the Internet from anywhere in the state toll-free through August.

New dial-in sites are planned for more than 80 local calling areas throughout Michigan.

The first sites were installed in July, and more will be completed throughout the year.

Two toll-free numbers have been established to serve users in all other areas of the state until the end of the project.

Funding for the project comes from a $4 million grant from the Ratepayer's Fund created by the Michigan Public Service Commission in the settlement of the Michigan Bell Rebate Case.

The funding covers the set-up and cost of educational dial-in access through August.

After that, public schools, libraries and community colleges will have to pay for their dial-in access.

The project is headed by Merit Network Inc., a nonprofit corporation owned by Michigan public universities.

Merit Network operates the MichNet statewide network and is the oldest and largest provider of internet service in Michigan.

Create cleanness. A litter bit at a time.



Pick Your Pet Out Of The Classifieds



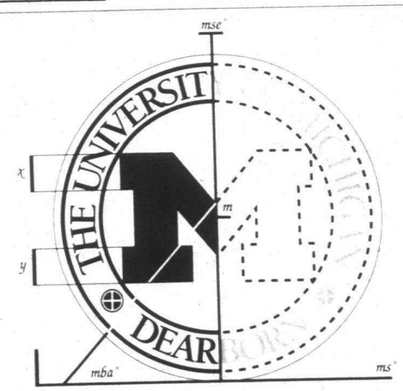

Design a bold new future with one of our graduate degrees in engineering or computer science.

It's called taking care of your own future. Engineers, in all disciplines, are in greater demand now than ever before. That's where we come in. We're the University of Michigan at the very convenient Dearborn campus. That's where you can come in, too. During the day or evening, we offer classes in a variety of graduate engineering degrees. Our creative and experienced faculty will integrate theory and practice. You'll get a degree...from U of M. Yes!

A U of M Degree.
Closer to you now than ever before.

MS in Computer and Information Science
136 Engineering Lab Building
(313) 436-9145

MSE in Computer Engineering
215 Engineering Lab Building
(313) 593-5420

MSE in Electrical Engineering
215 Engineering Lab Building
(313) 593-5420

MS in Engineering Management
209 Faculty Office Building
(313) 593-5361

MSE in Industrial and Systems Engineering
209 Faculty Office Building
(313) 593-5361

MSE in Manufacturing Systems Engineering
118 Manufacturing Systems Engineering Lab
(313) 593-5582

Dual MBA/MSE Industrial and Systems Engineering degree
111 Faculty Office Building
(313) 593-5460, or
209 Faculty Office Building
(313) 593-5361

MSE in Mechanical Engineering
225 Faculty Office Building
(313) 593-5241

Fall term classes start September 5. Winter term classes begin January 3. For further details and an application portfolio, please call the specific office for your graduate program. For general information or to inquire about our Campus Open House on October 8, call the Graduate Studies Office at (313) 593-1494. We're located at 4901 Evergreen Rd., Dearborn, MI 48128-1491.

SUPER SPRING SAVINGS
7 Locations to Serve You
IN STOCK VINYL WINDOWS
SIDING WORLD

ALUMINUM COIL STOCK 24"x50 ft. White and 40 Colors $44.95 Roll

VINYL SIDING 50-Year Warranty SALE $37.95 per sq. D/4 White White Supplies Last. Colors add $2.00 sq.

VINYL REPLACEMENT WINDOWS • TILT-IN • EASY CLEANING $79.95 Ea. Trendsetter 0-53U.I.

Vinyl Soffit White $46.95 M.I.T.

21 Colors in stock • LG White • HG White • Hood Grey • Antique Ivory • Sunbelt • Royal Brown • Scotch Red • Ash Grey • Imperial Brown • Mudsel Brown • Black • Almond • Bronze • Wicker • Tuxedo Grey • Grecian Green • Slate Blue • Clay. Run to any length while you wait! SEAMLESS GUTTERS Aluminum 75¢ Lin. Ft. Straight

Aluminum Soffit For Overhangs ALL COLORS $67.95 sq.

CUSTOM SHUTTERS Aluminum or Vinyl 17 Colors Available ANY SIZE YOU NEED MANY STYLES TO CHOOSE FROM

IN STOCK! VINYL WINDOWS
VINYL SINGLE-HUNG: 24"x36" $97.88; 30"x36" $113.30; 36"x48" $134.60; 36"x60" $137.35; 48"x60" $184.95
VINYL SLIDER: 36"x36" $106.95; 48"x48" $141.30; 54"x48" $148.50; 60"x60" $181.30
Any size you need is available!
PATIO DOOR Screen Included 6'x6'8" $375.95
• Maintenance Free Arctic White • Low E & Argon Glass Available • Removable Sash For Easy Cleaning • Dual Weatherstripping • All Welded Frame & Sash • LIFETIME WARRANTY

CUSTOM TRIM AVAILABLE Bring in your measurements and we will custom trim your trim. Any Shape – Any Color

ALUMINUM SIDING Deluxe Quality $64.95 per sq.

Wolverine VINYL SIDING D5/D4 WHITE $39.95 per sq. 50 YEAR WARRANTY

DETROIT · GMC · PONTIAC · WEDNESDAY NITES TILL 8 PM · LIVONIA · INKSTER · WYANDOTTE

Quantities Limited - One Lot = 100 Sq. Ft. Mon.-Fri. 8-8; Wed. 8-8; Sat. 8-2

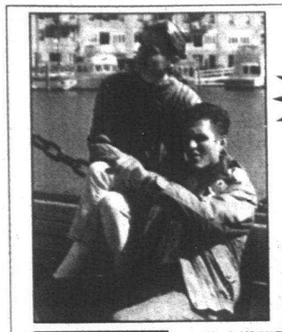

FREE MESSAGE RETRIEVAL

Observer & Eccentric

PERSONAL SCENE

To listen and respond to any Personal Scene ad, *Call* 1-900-773-6789

Call costs $1.98 a minute. You must be 18 or older. Follow the simple directions and you will be able to hear more about the people whose ads interest you. Or, you can browse ads by category. With one call you can leave as many messages as you like. You may call any time, 24 hours a day. Service provided by TPI: 1-800-518-5445.

To place your FREE Personal Scene ad, *Call* 1-800-518-5445 or mail us the coupon.

We'll give you a box number and confidential security code so that you can record your greeting and listen to your messages 24 hours a day.
For assistance from an Observer & Eccentric representative, call Monday-Friday 7am-10pm, Sunday 9am-5pm.

WOMEN SEEKING MEN

SEEKING CHRISTIAN MAN
SBF 33 seeks SBC/PM, 30-45, who is marriage minded and family oriented. Please be employed, solid, with good sense of humor. ☎ 397-9xxx

FREE-SPIRITED
Down-to-earth artist, mid-50s, enjoys wide-ranging life outdoors, animals and privacy. Seeking man who is honest and intelligent. ☎ 85-xxxx

PROFESSIONAL BUT FUN
Professional SWF, 30s, enjoys good sense of humor, honest, caring professionals. Let's have much more! Seeking financially secure S/DWM, 30-50, N/S, with similar qualities for friendship first, possibly more. ☎ 737-xxxx

VERY ATTRACTIVE LADY
Seeking very nice, sincere, honest, attractive, tall gentleman SWM, 40-50, for companionship. No game players please. ☎ 796-xxxx

CLASSY LADY SEEKING
Professional lady, late 30s, sense of humor, enjoys travel, walking, talking, dining, candlelight, theater, seeking tall gentleman, 40-55, with similar interests. ☎ 895-xxxx

CLASSIC AND CUTE
SBF 48, loves jogging, walks in the park, roller blading and quiet evenings. Seeking attractive gentleman over 40 with similar interests. ☎ 89-xxxx

TALL & TERRIFIC
DWF 46, 5' 7", active, romantic, seeks white gentleman, 49-55, who enjoys dancing, movies, walks, travel and seeks morals and values on the top of their priorities list. ☎ 855-xxxx

LOOKING FOR LOVE
Attractive, affectionate, 42, 5'4", full figured, long brown hair, green eyes, seeks tall, handsome, romantic, fun-loving, together-in-every-way gentleman, 40-50, for lasting relationship. ☎ 596-xxxx

ATTRACTIVE, FUN LADY
Attractive, humble widow, mid-60s, 114 lbs., petite, down-to-earth, enjoys relations, music, movies, nature, good times, reading, quiet evenings. Seeking like-minded, fit, reward lovely. Seeking romantic companion. Chris ☎ 591-xxxx

SEEKING A SPECIAL FRIEND
Beautiful BF, early 20s, seeks black financially secure gentleman, 45 and older. Let's communicate. ☎ 82-xxxx

SEEKING SOMEONE SPECIAL
SWF, 18, 5'2", 95lbs., enjoys nature. Seeking someone special to share time with. Please, only serious replies. ☎ 796-xxxx

CAREER-ORIENTED
Attractive, educated, athletic, elementary school teacher seeks attractive, professional gentleman who enjoys his career. ☎ 646-xxxx

SMALL BIG EYES
Classy young white female, 5'3", 135lbs, brown/hazel eyes, seeks a good man who likes to laugh, dance, theater music, dancing, travel. Seeking nice guy who is employed, fun-loving and tender minded, hands a must. ☎ 591-xxxx

STAND OUT FROM THE CROWD!
DWF, 39, looks 30; 5'5"; 110lbs; blonde/hazel; enjoys dancing, outdoors, beautiful smile. Seeking romantic, honest, handsome, professional SM who knows how to treat a lady. ☎ 796-xxxx

BEAUTIFUL INSIDE/OUT
SWF 43, 5'2", blonde/blue, passion is ageless-loving the outdoors, animals and privacy. Seeking honest, romantic, sharing WM who is honest and intelligent. ☎ 85-xxxx

PROFESSIONAL BUT FUN
Professional SWF, 30s, enjoys good sense of humor, honest, caring professionals. Let's have much more! Seeking financially secure S/DWM, 30-50, N/S, with similar qualities for friendship first, possibly more. ☎ 737-xxxx

FLEXIBLE
FRIENDLY & FUN
Educated DWF, 52, 5'8", average weight, blonde/blue, nervous at times, but working on it, after all aren't we all? Seeking attractive, well-groomed, honest, fun WM in similar qualities for friendship for possible more. ☎ 773-xxxx

VERY ATTRACTIVE LADY
Seeking very nice, sincere, honest, attractive, tall gentleman SWM, 40-55, for companionship. No game players please. ☎ 796-xxxx

STOP
BEING LONELY
SW, 31, seeks a new married guy, 28-35. You must be romantic, honest and a nonsmoker. Stop being lonely and take one more chance. ☎ 876-xxxx

SEEKING DECENT GUY
Professional SBF, 29, 5'8", 125lbs, seeks funny, witty, romantic, sensitive professional SWM, 30-39, for friendship, possibly seeking marriage. Let's write! ☎ 774-xxxx

LOVING MAN
SWM, 31, 5'2", blonde/blue, enjoys dancing, movies, swimming. Seeking tall with sense of humor. Let's have fun, possible relationship. ☎ 1668-xxxx 9/7

SINGLE & FRUSTRATED
Full-figured BF, 5'6", 200lbs, wants to share life, love and laughter with a fun-loving, sincere S/DWM, 30-40. Enjoys gourmet cooking, reading, movies, romance, candlelight, dining, beaches, hair a plus. ☎ 1870-xxxx 9/7

ATTRACTIVE COMPANION
DWF, late 30s, 5'7", 180lbs, humorous, intelligent, independent, honest, spiritual parent. Prefer similar qualities in employed, unselfish DM who likes to laugh. Long-term relationship a must. Look/keep unimportant. ☎ 1871-xxxx

CRAZY, SEXY, MMM,MMM GOOD!
Tall, slender, blue-eyed blonde, 49, would like to meet tall, sincere, romantic, fun, sexy gentleman, 45-55, to have dates with. ☎ 1730-xxxx

BACK IN THE SADDLE
DWF, 37, blonde, 5'2", lots darts, softball, dancing, comedy, sports. If you're tall, good-looking, 33-45, and would like to get together, I'd love to ride. ☎ 591-xxxx

JUST
MIXED BACK
Attractive, SWF, 40s, petite SWF, 26, brown/hazel, enjoys traveling, romance, dining, dancing, movies, adventure, and trying new things. Seeking SWM, 25-50, ☎ 1722-xxxx

HELLO, FRIEND
This tall, slender, very attractive, blonde/blue, SWF enjoys sports, dining, movies, music, reading, antiques, browsing, music. Seeking fun, romantic, very outgoing, employed and well-groomed SWM, 30-40, who laughs often and enjoys life. ☎ 1723-xxxx 9/7

HOT IN THE KITCHEN
Life's a bowl of cherries and mine's full! Mid-thirties, petite, sensual, sweet, sensitive, family-oriented man to be ready to share with you. This Rubenesque, hazel-eyed blonde is waiting. Hurry! ☎ 1855-xxxx 9/7

REAL CLASS WANTED
Blonde/hazel, thick, DWF, 40-s, petite blonde/blue, degreed professional, part-time student, single mother, sophisticated, fun-loving, club member. Must be 40-56 SCWM. Catholic, successful, professional, handsome, personality plus. ☎ 1823-xxxx 9/7

TO KNOW ME IS TO LOVE ME
SWF, 37, 5'8", 145lbs., dark brown eyes, enjoys the arts, travel, intimate, endearing, festivals, open-to-soft-rock, loving spooning, traveling, good times. Seeking intelligent, handsome, 38-50, with similar interests. N/S only. ☎ 792-xxxx 9/7

SEEKING MR. RIGHT
SWF, 37, 5'8", 145lbs., dark brown eyes, enjoys the arts, travel, intimate, endearing, festivals, open-to-soft-rock, loving spooning, traveling, good times. Seeking intelligent, handsome, 38-50, with similar interests. N/S only. ☎ 792-xxxx 9/7

SPECIAL LADY
very attractive, unique single mom, 30, with 3 children, for romance, fun, sports enthusiast seeks tall, 5'10"+, successful, secure, N/S WM, 33-53, for LTR. Let's talk. ☎ 709-xxxx 9/7

CLUB FOR HUMOR
This club is for those who love fun outdoors, love to laugh, love humor, love to be silly, love a club owner is 47, 5'9", 160lbs, allow sincere and mature only. ☎ 706-xxxx 9/7

TIRED OF S.O.S.?
I am an attractive SWF, 33, bonder, slender, enjoy traveling, dining, the water, rec. most sports, being with people who enjoy life and nature. Seeking SWM, professional, 33-40. Could be right connection. ☎ 727-xxxx 9/7

STILL
LOOKING FOR MR. RIGHT
Attractive, active white female, no dependents, financially secure, enjoys the outdoors, dining out, seeking gentleman mid-40s with sense of humor, romance, dining, movies and traveling. ☎ 696-xxxx 9/7

COOL AND CLASSY
DWF, degreed, employed, creative, adventurous, enjoys music, theater, dining out, art, fairs, has fantastic cuddling, quiet moments. Seeking fun, romantic, very employed SWM, professional, 32-42, for friendship, possible LTR. ☎ 1867-xxxx 9/7

FANTASTIC WOMAN
Not just another fantastic woman, one of a kind and hard to find, very classy, attractive, SWF, 5'6", 125lbs, enjoys life's non-attractive romantic threat to the right man. ☎ 1867-xxxx 9/7

ENHANCE MY LIFE
Seeking a man with similar expected qualities: romantic, fun, likes the arts, antiques, browsing, music. Sensitive, confident, fun nature. I am a beautiful woman for friendship and possible relationship. ☎ 780-xxxx 9/7

DOWN-TO-EARTH
Attractive, WM, 44, fun-loving, loves children, enjoys the outdoors, loves camping, seeks fit, attractive, petite WF. ☎ 1887-xxxx 9/7

HEY GOOD-LOOKING!
Attractive, employed, athletic SWM seeks fit, attractive SWF who enjoys sports, singing and playing guitar. NID, N/S, and non-religious. Seeking soul mate with good values, morals, a chick who would like to meet a down-to-earth guy who likes to party. ☎ 562-xxxx 9/7

MODEL PERSON
Charming, witty SBM, 31, college educated, professionally employed, enjoys sophisticated and unsophisticated adventurous, creative, enjoys conversation. Seeking down-to-earth, attractive, slim SWF, 18-35, for companionship. ☎ 784-xxxx 9/7

NEVER MARRIED
Been waiting for the right opportunity. Financially secure, decent looking male who likes the outdoors, music, movies. Seeking attractive, sincere, honest female with similar qualities. Please write me if you think I'm waiting for? ☎ 981-xxxx 9/7

EASYGOING
Professional, SWM, of medium build, 43, likes outdoors, fireplaces, up sports, playing pool, enjoying dancing. Seeking petite female with similar interests. ☎ 1855-xxxx 9/7

TRY ME!
Adventurous SBM, 32, who loves trying out new things! Seeking brains and beauty in an excellent sense of humor and an articulate mind in a SF interested? Give my box a call! ☎ 1878-xxxx 9/7

FRESH FROM ABROAD
Eager to meet new friends. I'm cute and sensual, recently married, Catholic, 6', 170lbs, lean, muscular, sandy/hazel, degreed, maintain excellent shape. I love the outdoors, physical activities, etc. Seeking sincerely interested person. ☎ 877-xxxx 9/7

OPEN-MINDED & HONEST
Fit, employed SWM, 34, 5'10", enjoys travel, tennis, movies, dining out. Seeking employed, attractive SF, A/B, 28-35 for lasting relationship. ☎ 876-xxxx 9/7

FUN-LOVING
WM, 44, financially secure bachelor, 6'1", seeks SF, 25-45, who enjoys movies, dining out, sports, travel, outdoors, and an occasional hot tub. ☎ 1730-xxxx 9/7

ATTRACTIVE REDHEAD
Easygoing, lovable, sexy, great legs, no kids, DWF, 46, 5'6", 140lbs, enjoys nature, animals, gardening, blues, dancing, fun. Seeking DWM, employed, 43-55, N/S, social drinker. Westland. ☎ 1874-xxxx 9/7

CASUAL MALE
Late 50s, Catholic, N/S. Like dining out, traveling, theater and relaxing at home. Seeking special, slim lady in Wayne County area with similar interests. ☎ 187-xxxx 9/7

WHY BE ALONE?
Good-looking WM, 48, 5'7", 180lbs, thoughtful, affectionate, caring, honest, enjoys dining out, movies, travel, holding hands on long, long walks. Seeking monogamous relationship with petite, medium, caring female, 35-45. ☎ 896-xxxx 9/7

PROFESSIONALLY EMPLOYED
Mature, nice-looking, SWM, 31, brown/brown, light drinker, physically fit, never married. Seeking SWF, 24-32, no dependents, who enjoys dining, dancing, sports and working out. ☎ 1866-xxxx 9/7

FORTUNE COOKIE
Searching heaven and earth, for adorable, oriental lady, who is affectionate, slender, fun, happy optimist, family, handsome, attractive, successful gentlemen, 34, nice guy. Enjoys animals, nature, ethnic cooking, culture, philosophy, and films. ☎ 842-xxxx 9/7

ENGINEER
SBM, 34, 6'1", non-smoker, seeks thin, fair, tall, moral woman, 25-34, without children, for romance. Educated career woman a plus, race not a barrier, must have sense of humor. ☎ 843-xxxx 9/7

CAN'T BELIEVE
I am doing this. Good-looking, just divorced, 49 years-old, 5'7", 180lbs, looking for something to do. Seeking different. A woman who is intelligent, good-looking and a positive individual. ☎ 1840-xxxx 9/7

KIND & SINCERE
SWM, 34, values honesty, kindness and sincerity. Enjoys music, animals, movies, some spectator sports, comedy and nature. Interested in meeting SWF, 25-35, with similar values and interests. ☎ 836-xxxx 9/7

QUIET
Good-looking, professional DBM, late 40s, 6', good physical condition, NID, seeking fun, romance. Seeking gentleman mid-40s with sense of humor, romance, dining, movies and traveling. ☎ 696-xxxx 9/7

COOL AND CLASSY
DWF, degreed, employed, creative, adventurous, enjoys music, theater, dining out, art, fairs, has fantastic cuddling, quiet moments. Seeking fun, romantic, very employed SWM, professional, 32-42, for friendship, possible LTR. ☎ 1867-xxxx 9/7

STILL
LOOKING FOR MR. RIGHT
Attractive, active white female, no dependents, financially secure, enjoys the outdoors, dining out, seeking gentleman mid-40s with sense of humor, romance, dining, movies and traveling. ☎ 696-xxxx 9/7

LOVING
WOMAN WANTED
SWM, 5'9", 160lbs, employed, seeks SF, 5'4"+, who has a sense of humor and is ready for a relationship. Size, race, age unimportant. Kids ok. ☎ 1887-xxxx 9/7

SWEETHEART OF A GUY
Passionate, romantic, employed, SWF, 33, medium build, sandy/blue, 5'11", enjoys the outdoors, camping, hiking, backroads with the motorcycle, and spending time at home, working in the garden. Seeking a good-looking, sweet, trim, well-groomed girl for a long-term relationship. ☎ 1856-xxxx 9/7

SHY GUY
SWM, 23, 5'9", 150lbs, shy type, charming, fun to be with, seeks SWF, 18-25, who's outgoing, loves to laugh and conversation. ☎ 1757-xxxx 9/7

HARLEY RIDER
Former bearded long hair, now clean cut, employed, financially secure, SWM, 6'2", 185lbs on good shape seeks SWF, 18-40, for friendship, LTR. ☎ 1730-xxxx 9/7

MAKING A WISH
for a very special lady to fulfill my life. Could be she already have a big enough to hold all the love attention I have for her. Other attractive trim and a personality plus. 40-60 white non-smoker. I'm 60, 5'7", 150lbs, widower. ☎ 1773-xxxx 9/7

BOY NEXT DOOR TYPE
Never married, attractive SWM, 39, 5'10", 180lbs, loves travel, dining and romance. Seeking thin, attractive SWF (without dependents), 28-40, for monogamous relationship. N/S, social drinker. ☎ 1872-xxxx 9/7

SEEKING A WOMAN
Looking for companionship with SF or her 30s. Must like country music, playing pool, cuddling, taking walks and outdoors, for romance. Educated career woman a plus, race not a barrier, must love karma of humor. ☎ 843-xxxx 9/7

CAN'T BELIEVE
I am doing this. Good-looking, just divorced, 49 years-old, 5'7", 180lbs, looking for something to do. Seeking different. A woman who is intelligent, good-looking and a positive individual. ☎ 1840-xxxx 9/7

KIND & SINCERE
SWM, 34, values honesty, kindness and sincerity. Enjoys music, animals, movies, some spectator sports, comedy and nature. Interested in meeting SWF, 25-35, with similar values and interests. ☎ 836-xxxx 9/7

SOMEONE SPECIAL
Good-looking, professional DBM, late 40s, 6', good physical condition, NID, seeking fun, romance. Seeking gentleman mid-40s with sense of humor, romance, dining, movies and traveling. ☎ 696-xxxx 9/7

BRIGHT & BALD
with good sense of humor, N/S, seeks attractive SWF, under 50, with at least three or four positive attributes listed in ad. 5'9", 185lbs, enjoys intelligent conversation, tennis, golf, bridge, time a-la-carte. ☎ 1870-xxxx 9/7

NICE-LOOKING
SWM, 5'9", 160lbs, enjoys golf, dining, cards, movies, dancing, good food and romantic times. Seeking caring, attractive SWF, 35-50, with a good sense of humor, for friendship, LTR. ☎ 1857-xxxx 9/7

PASSIONATE GENTLEMAN
Handsome, fun-loving, employed, family man/age-minded, Catholic SF, 25-35, who likes romance, dining out, candlelight and Marla's. ☎ 1861-xxxx 9/7

SEEKING CHRISTIAN LADY
Good-looking, fit SWM, 37, 5'9", seeks one special woman, someone clever enough to recognize character, conformation and ability to enjoy life, someone personally a must. Chemistry is what I truly seek. ☎ 1864-xxxx 9/7

LIMITED OFFER
DWM, mid-50s, enjoys movies, flea markets and dining out. Seeking kind-hearted female for monogamous relationship who still enjoys flowers and will take the time to know somebody. Will answer all. ☎ 1719 (exp8/24)

LOOKING FOR A FRIEND
Average, good-looking SWM, 32, 6' with brown hair, blue eyes, is looking for SWF for friendship. ☎ 1718 (exp8/24)

PRINCE CHARMING
Ambitious educated, enchanting DWM, 49, seeks sincere woman with sense of humor, for walks, dining out, dancing, plays, travel, golf, summer activities. Seeking special friend to share fun times possibly more. ☎ 1718 (exp8/24)

NATURAL REDHEAD
This country outdoorsman would like to meet you. 28-32, N/S. I am 35, 6'1", 207lbs, an extrovert who enjoys outdoor activities from camping, beach cuddling. Seeking long term, monogamous relationship. ☎ 1715 (exp8/24)

SEEKING SPECIAL SOMEBONE
Good-looking SWM, 5'8", sincere, college graduate, seeks SWF, 29-39, who enjoys movies, outdoor concerts, art shows, music, dining out, theater and sporting events. ☎ 1714 (exp8/24)

LET'S RIDE!
Motorcycle-riding, Mustang-driving 6'4" SWM seeks SWF, 20-28, who likes the wind in her face, good times and desires a serious relationship. ☎ 1713 (exp8/24)

GUARANTEED HANDSOME
Physically fit, WM, 5'8", 150lbs, with positive attitude, very romantic, seeks attractive WF, 25-40, for possible LTR. ☎ 1712 (exp8/24)

LET ME
BE THE ONE
SWM, 27, handsome, with sense of humor, enjoys weightlifting, boarders and romantic evenings, seeks attractive, physically fit independent SWF, 23-29. ☎ 1711 (exp8/24)

ATTRACTIVE
Slender SWM, brown/brown, 34, seeks attractive, nice, down-to-earth SW, for dining and dating, friendship and relationship. ☎ 1710 (exp 8/24)

SEEKING SOMEONE SPECIAL
DWM, 33, enjoys all the simple things in life including camping, fishing, going out and quiet evenings. Seeking SWF, 21-30, H/W proportionate, for LTR. Kids ok. ☎ 1687 (exp8/17)

THE MYTH
is true. Just as there are more attentive sensitive and family oriented men than you think. SWM, 42, seeks SW, 33-42, with compassionate and depth, for soul mate. ☎ 1684 (exp8/24)

ROMANCE ANYONE?
Nice-looking, degreed, successful SWM, 5'8", 155lbs, brown/brown, likes sailing, skiing, dancing, camping and more. Seeking slender, cute, positive SWF, 22-30, for fun times and possible LTR. ☎ 1683 (exp8/24)

SOUTHERN BOY
SWM, 40, 6'2", 250lbs, enjoys outdoors, sports, loves to travel, seeks SF, 25-40, who enjoys the outdoors and conversation. ☎ 1757 (exp8/31)

HARLEY RIDER
Former bearded long hair, now clean cut, employed, financially secure, SWM, 6'2", 185lbs on good shape seeks SWF, 18-40, for friendship, LTR. ☎ 1730-xxxx 9/7

SEEKING COMPANION
Professional DWM, 51, 5'10", 190lbs, likes sailing, golf, the arts, is an educational person with sense of humor. Seeks slim, honest SF. ☎ 854-xxxx 9/7

HANDSOME
Italian DWM, 48, 5'9", 165lbs, seeks petite, attractive, sincere SWF with good values, for LTR. Westland area. Will answer all. ☎ 847-xxxx 9/7

LATE 50S
Nice-looking SWM, 6', 170lbs, secure gentleman seeks slim, attractive companion to be treated like a queen. ☎ 846-xxxx 9/7

CUDDLY KISSER?
Handsome, romantic homeowner SWM, 5'9", seeks one cute SWF, in her mid-20s, with sense of humor, romance, dining out, good times, interesting adventures, romantic movies and laughter. ☎ 850-xxxx 9/7

NEW IN TOWN
Attractive affectionate sportsminded SWF, 25, 6'1", 210lbs, blond/blue athletic build. Interests include outdoors, music, sports. Seeking slim, SWF, 18-30, with similar interests for friendship, possible more. ☎ 1734-xxxx 9/7

CARING, HONEST, LOYAL
SWM, 34, 6', 210lbs, physically fit, working out, seeks petite attractive, sincere SWF, 29-36, for friendship/possible more. ☎ 1788 (exp8/31)

CARING, athletic
Serious, yet sports-spirited SWM, 23, 5'10", active, funny professional, enjoys staying active, exercising, working out, cooking. Seeking sincere, attractive, down-to-earth SWF companion. ☎ 24-xxxx 9/7

CARING, HONEST, LOYAL
SWM, 34, 6', 210lbs, physically fit, working out, seeks petite attractive, sincere SWF, 29-36, for friendship/possible more. ☎ 1788 (exp8/31)

SEEKING SOMEONE SPECIAL
Honest, physically fit SWM, 26, 6'1", 190lbs, blond/hazel, with good sense of humor, enjoys working out, sports, outdoor activities and just going out and having fun. Seeking SF, 21-30 for friendship. ☎ 1734 (exp8/24)

INDEPENDENT HOMEOWNER
Easygoing SWM, 34, 5'7", skinny, blue eyes, nice looking, ambitious, entertaining, youthful, free-spirited, loving above-average intelligence girl, 29-40, who likes socializing with good company without children. Children ok. ☎ 1679 (exp8/17)

GOOD-LOOKING MINDED
DWM, 53, tall and thin, ready to love again. Seeking SF, 46-53, who enjoys living wants and experiences. ☎ 1716 (exp8/31)

I'M
NO BOY SCOUT
Sincere, attractive, honest, loyal DWM, 43, likes rock-n-roll, action/science fiction movies. Seeking SF/DWF, 32-44, for caring, sharing and just having a good time. I'm a fun believer in romance. ☎ 1779 (exp8/31)

ARTICULATE, SINCERE
Degreed, attractive SWM, 36, 6'1", 190lbs, athletic, understanding. Seeks slim, attractive SF, 22-32, similar interests, for mutually rewarding relationship. ☎ 1779 (exp8/31)

MR. RIGHT
SWM, 23, 6'2", 180lbs, enjoys sports, reading, making people laugh, traveling, movies and dining out. Seeks SF, 20-27, similar interests. ☎ 1771 (exp8/31)

SHY GUY
SWM, 23, brown/blue, shy type, charming, fun to be with, seeks SWF, 18-25, who's outgoing, loves to laugh and conversation. ☎ 1757 (exp8/31)

HARLEY RIDER
Former bearded long hair, now clean cut, employed, financially secure, SWM, 6'2", 185lbs on good shape seeks SWF, 18-40, for friendship, LTR. ☎ 1730-xxxx 9/7

SEEKING
SOMEONE SPECIAL
DWM, 33, enjoys all the simple things in life including camping, fishing, going out and quiet evenings. Seeking SWF, 21-30, H/W proportionate, for LTR. Kids ok. ☎ 1687 (exp8/17)

SEEKING A WOMAN
Looking for companionship with SF or her 30s. Must like country music, playing pool, cuddling, taking walks and outdoors, for romance. Educated career woman a plus, race not a barrier, must love karma of humor. ☎ 843-xxxx 9/7

SEEKING SOMEONE SPECIAL
Attractive, affectionate, sportsminded SWF, 25, 6'1", 210lbs, blond/blue athletic build. Interests include outdoors, music, sports. Seeking slim, SWF, 18-30, with similar interests for friendship, possible more. ☎ 1734-xxxx 9/7

SEEKING A WOMAN
Looking for someone to sparkle with DWM, 40, 5'10", 175lbs, salt-n-pepper/brown, seeks caring, honest, active woman, 30-40, N/S, with sense of humor, who enjoys being alive. Kids ok. ☎ 1686-xxxx 9/7

BLUE-EYED MALE
Handsome, romantic, monogamous male seeks sensuous, petite female for friendship, leading to forever-type relationship. ☎ 1855-xxxx 9/7

BRIGHT & BALD
with good sense of humor, N/S, seeks attractive SWF, under 50, with at least three or four positive attributes listed in ad. 5'9", 185lbs, enjoys intelligent conversation, tennis, golf, bridge, time a-la-carte. ☎ 1870-xxxx 9/7

NICE-LOOKING
SWM, 5'9", 160lbs, enjoys golf, dining, cards, movies, dancing, good food and romantic times. Seeking caring, attractive S/DWF, 35-50, with a good sense of humor, for friendship, LTR. ☎ 1857 (exp8/17)

PASSIONATE GENTLEMAN
Handsome, fun-loving, employed, family man/age-minded, Catholic SF, 25-35, who likes romance, dining out, candlelight and Marla's. ☎ 1861 (exp8/17)

SEEKING
CHRISTIAN LADY
Good-looking, fit SWM, 37, 5'9", seeks one special woman, someone clever enough to recognize character, conformation and ability to enjoy life, someone personally a must. Chemistry is what I truly seek. ☎ 1864 (exp8/17)

SEEKING
SOMEONE SPECIAL
DWM, 33, enjoys all the simple things in life including camping, fishing, going out and quiet evenings. Seeking SWF, 21-30, H/W proportionate, for LTR. Kids ok. ☎ 1687 (exp8/17)

SEEKING
SOMEONE SPECIAL
Attractive, affectionate, sportsminded SWF, 25, 6'1", 210lbs, blond/blue athletic build. Interests include outdoors, music, sports. Seeking slim, SWF, 18-30, with similar interests for friendship, possible more. ☎ 1734-xxxx 9/7

SEEKING A WOMAN
Looking for companionship with SF or her 30s. Must like country music, playing pool, cuddling, taking walks and outdoors, for romance. Educated career woman a plus, race not a barrier, must love karma of humor. ☎ 843-xxxx 9/7

SINGLES CALENDAR

Send items to be considered for publication to: Keely Wygonik, Observer & Eccentric Newspapers, 36251 Schoolcraft, Livonia 48150, or by fax (313) 591-7279.

DANCE PARTIES

• **TRI-COUNTY SINGLES**
Saturday Night Dance Party 8 p.m. to 1 a.m. Saturdays through Sept. 2, at Burton Manor, I-96 & Inkster in Livonia. Must be 21 or older. Dressy attire. Fee is $4. Single Mingle dance Aug. 12.
(313) 427-9110.

• **WEDNESDAY DANCES**
Wednesday Suburban Singles hold dance parties every Wednesday 8 p.m. to 12:30 a.m. at Burton Manor, I-96 and Inkster. Exit 177, Livonia. Admission $4. No jeans. Must be 21 or older. Arrive early for hot hors d'oeuvres.
(810) 842-0443.

BALLROOM DANCING

• **ANN ARBOR SINGLES**
Ann Arbor Singles Ballroom Dancers meet 8:30-11:30 p.m. Tuesdays in the Grotto Club of Ann Arbor, 2070 W. Stadium Blvd. Live band. Admission $4.50 per person. Dance lessons available 7-8 p.m. for a fee.
(313) 930-1892, (313) 665-6013 or (313) 487-5322.

• **FAIRLANE SINGLES**
The Dearborn Fairlane Singles present "Ballroom Dancing" 8:30-11 p.m. every Thursday, at Bishop Foley K of C Hall, 15800 Michigan Ave., (3 blocks west of Greenfield). Popular live bands, couples welcome. Cost $4. Dance lessons by instructor Nick Dean, 7-8 p.m. for $2.
(313) 565-3656.

• **MSGR. HUNT K OF C SINGLES**
Ballroom dancing to the sounds of Mike Wolverton and Eddie O, 8-11 p.m. Wednesdays, Msgr. Hunt K of C Hall, 7080 Msgr. Hunt Drive, between Southfield and Outer Drive, Dearborn Heights. Cost $4. Dance lessons 6:45-8 p.m. Cost $2.
(313) 295-1134

• **PATRICK O'KELLY K OF C SINGLES**
Ballroom dancing, ages 30 and older, married couples welcome, 8-11:30 p.m. Mondays, at Patrick O'Kelly K of C Hall, 23663 Park, Dearborn. Cost $3.75. Dance lessons available, 6:30-7:45 p.m., cost $2.
(313) 295-1134

• **STARLITERS**
Ballroom dancing for singles age 40 and older will be 9 p.m. to midnight every Friday in the Northwest YWCA, 25940 Grand River, at Beech Daly, Livonia. Dressy attire, no jeans. Married couples welcome.
(313) 525-8913.

SINGLE GROUPS

• **ACTIVITIES GROUP**
The Activities Group is single adults participating in activities on an organized year-round basis. They are not affiliated with any self-help group, religious or political organization. Membership fee is $30. Monday, Aug. 14, 5:30 p.m. Golf at the new Pontiac Municipal Golf Course at Crystal Lake. Non members and all skill levels welcome to participate. No partner needed; foursomes arranged by the group. Pontiac course is located at 800 Golf Drive. $14 per outing.
(810) 624-7777.

• **BETHANY**
Bethany, a support and social group for divorced and separated Christians, meets 8 p.m. the third Saturday of each month at St. Kenneth Church, Haggerty Road south of Five Mile, Plymouth Township.
(313) 261-9123.

• **EXPRESSIONS**
An adult discussion group meets 7:30-11:15 p.m. the second and fourth Friday of each month in First Unitarian-Universalist Church, 1917 Washtenaw Ave., Ann Arbor. The program is not church-affiliated. The group is open to those age 21 and older. Admission is $5 per person and $2 for volunteers. Snacks are served at each meeting.
(313) 996-0141.

• **FARMINGTON SINGLE PROFESSIONALS**
A nonprofit social group for singles ages 25-40, who share common interests and want to form new friendships. It's not limited to the Farmington area and members participate in more than 200 activities per year.
(810) 478-9181.

• **COALITION BENEFIT**
Singles Coalition benefit dance plus taste of metro Detroit on Friday, Aug. 11, 5:30 p.m. to 1 a.m. for Children's Hospital of Michigan. Attire is dressy, men must wear coat and tie. Historic Detroit Boat Club on Belle Isle. Admission is $15 in advance or $18 at the club. Fee includes taste of Metro Detroit featuring hors d'oeuvres from 12 Detroit restaurants. Cash bar. Sponsored by Farmington Single Professionals, Selective Singles, St. John Neumann Singles and many more. Call 810-851-9909.

• **METRO MINGLERS**
The Metro Minglers, a singles group for people with disabilities ages 21-35, is sponsored by the Easter Seal Society.
(313) 338-9626 or (810) 646-3347.

• **NEWBURG SINGLES**
Newburg Singles ministries meets 7 p.m. on the third Sunday of each month in Guthrie Hall of Newburg United Methodist Church, 36500 Ann Arbor Trail, east of Newburgh, Livonia. Light refreshments served. Tiger baseball game on Saturday, Aug. 19. $12 reserved seats paid in advance. Meet in church parking lot at 6 p.m. to carpool to stadium. Call Dave Burley at 313-663-0014.
(313) 663-0014.

• **PWP/LIVONIA-REDFORD**
The Livonia-Redford Chapter 130 of Parents Without Partners meets the first and third Thursdays of the month at the Cadillac Cafe, 30555 Grand River, Farmington Hills. Orientation is 8 p.m., the general meeting 8:30 p.m., followed by dancing.
(313) 464-1969.

• **PWP WAYNE-WESTLAND**
The Wayne-Westland Chapter 340 meets the second and fourth Fridays of the month in the Wayne AMVETS Hall, 1217 Merriman, Westland. Meeting is 8-8:30 p.m. Dance is set for 8:30 p.m. to midnight. Admission is $4 before 9 p.m., $5 after 9 p.m. New members welcome.
(313) 525-6937.

• **ST. EDITH SINGLES**
St. Edith Singles, 21 and over, meet at 7:30 p.m. the second and fourth Wednesday of each month at St. Edith Church, on Newburgh south of Five Mile.
Jack Mastan (313) 840-8824.

SPORTS/ RECREATION

• **BRIDGE**
Singles bridge group meets 7:30 p.m. Mondays in the First Presbyterian Church of Northville, 200 E. Main. Lessons are offered 7:30 p.m. Thursdays.
(313) 349-9104 or (313) 420-3177.

• **EUCHRE NIGHT**
Single Place presents at First Presbyterian Church of Northville, 200 E. Main, euchre night every second and fourth Wednesday of the month; $4.

• **INLINE SKATING**
FSP meet 6:30 p.m. Wednesdays in the lot behind the Farmington Post Office on Slocum Street (south of Grand River, east of Farmington Road). Lessons provided 6-6:30 p.m. and 6:30-7 p.m. for $5 per person per sesssion. Beginner and intermediate skate every Wednesday.
(810) 473-2008.

• **MIXED GOLF**
Single Duffers Mixed Golf League meets 5:30 p.m. Fridays at Hawthorne Valley in Westland. They need men and women and subs.
(313) 728-9679 or (313) 562-8722.

• **GROUP GOLF**
Group golf lessons meet 10:30 a.m. in Denny & Eli's Restaurant at Sheraton Oaks Hotel, Novi Road and I-96 Service Drive, Novi. Carpool to golf practice facility for lessons with Sheila Tarse, LPGA professional. One-hour lesson $28 per person, non members add $3. RSVP required.
(810) 624-7777

• **TRAVELING GOLF**
The Activities Group Traveling Golf Club meets Saturdays. Nonmembers welcome to participate, no partner needed. Golf club membership available. Every week the club meets at a different course. Eighteen hole tee times begin at 1 p.m.; nine hole tee times begin at 3:30 p.m. Prepayment required. Members, 18 holes/$29, nine holes/$20, cart extra, nonmembers add $3. Send check payable to The Activities Group, 2160 North Pontiac Trail, Commerce Township, 48390-3161.
(810) 624-7777.

• **WEDNESDAY GOLF**
The Activities Group has Wednesday golf at Copper Creek, 27925 Golf Pointe Blvd. off 12 Mile between Halstead and Haggerty in Farmington Hills. Tee times 5:15-6:34 p.m. Fee $15 members, $17 others.
(810) 624-7777

• **RUNNERS/WALKERS**
FSP meets 6:45 p.m. Wednesdays in the parking lot by the tennis courts at OCC, Orchard Ridge campus, Farmington Road just south of I-696.
(810) 478-9181.

• **VOLLEYBALL**
Single Point Ministries of Ward Presbeterian Church, Six Mile and Farmington Road, Livonia, has free Volleyball 6 p.m. every Thursday, at Rotary Park, Livonia.
(313) 422-1854.

• **VOLLEYBALL**
Single Place Adult Ministries of First Presbyterian Church of Northville plays volleyball 6:30 p.m. Sundays at Park Place Apartments, Eight Mile between Griswold and Meadowbrook Road, Northville. Cost $1.
(810) 349-0911.

• **VOLLEYBALL**
FSP play 6:15 p.m. Tuesdays, 6:30 p.m. Thursdays at Shiawassee Park on Power between Grand River and Shiawassee in Farmington. Nets designated beginner, intermediate, competitive. Fee $1 members, $2 others.

• **VOLLEYBALL**
Catholic Alumni Club of Detroit plays volleyball & tennis 6:30 p.m. Tuesdays at Halmich Park off 12 Mile between Dequindre and Ryan in Warren. Fee 50 cents for members, $1 for others.
(810) 879-1429

• **SOFTBALL**
Catholic Alumni Club of Detroit plays softball 1:30 p.m. Sundays Aug. 13, Aug. 30, at Lawrence Technological University, 10 Mile at Northwestern in Southfield.
(810) 879-1429

• **BOWLING**
B&E Singles seeks 10 females, 13 males for every-other-Sunday bowling league. Play begins 6 p.m. Sunday, Sept. 17, at Mayflower Lanes on Plymouth Road between Inkster and Beech in Redford. Fee is $10 per night.
(313) 454-7129

• **BOWLING**
The Voyagers mixed singles bowling league will resume on Sunday, Aug. 27 at 2:30 p.m. at Merri Bowl Lanes, Five Mile and Merriman, in Livonia. The league is open to people 40 years and older who are invited to join as a team if possible or as individuals. Substitutes are needed also. Need not be a professional. Call Ann at 313-591-1350 and leave a message.

OTHER ACTIVITIES

• **CRUISE**
FSP cruise to Nassau Nov. 24-27. Fee of $736 includes round-trip airfare to Miami, round-trip pier transfers, three nights on Carnival boat, outside cabins on highest passenger deck, all on-board meals, entertainment and T-shirt.
(810) 851-9909

• **TORONTO TOUR**
Single Place Adult Ministries of First Presbyterian Church Northville sponsors a Toronto Tour including "The Phantom of The Opera" Saturday-Sunday, Aug. 19-20. Cost $200 includes lodging, Bianco Bus transportation, Tickets for theater, City of Toronto Tour and Brunch on Sunday.
(810) 349-0911.

• **SINGLES CRUISE**
St. John Neumann Singles and Norval Consolidated Tours & Cruises, Inc. is hosting a seven-day Eastern Caribbean "Singles Cruise" Oct. 1-8, 1995, aboard the Carnival Cruise Line fun ship Sensation. The trip includes round-trip airfare, transfers, all meals and entertainment on-board and a pre-trip and on-board cocktail parties for either $1,159 or $1,259, depending on cabin.
(313) 584-0881.

• **IN SEARCH OF**
The Activities Group's "In Search Of" club meets periodically searching for the best of what the area has to offer in restaurants, foods and decor. Suggestions and samples are discussed at Saturday meetings.
(810) 624-7777.

• **LECTURES**
"Focus on Singles, — Bringing value to the single communities." Relational lectures, dinner banquets, benefits.
(313) 514-7462

• **RELATIONSHIPS**
Meeting to study relationships 10-10:45 a.m. Sundays in library/lounge of First Presbyterian Church of Northville.
(810) 349-0911

Furniture & appliance outlet

SEARS

20-50% off original retail price

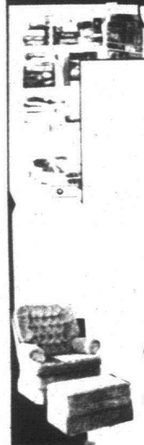

• washers
• dryers
• refrigerators
• ranges
• sofas
• loveseats
• recliners
• end tables
• mattresses
• and much more

includes one-of-a-kind, out of carton, discontinued floor samples, dented, scratched & reconditioned items.

Hurry while quantities last!

Shipments arriving daily!

SEARS WAREHOUSE OUTLET
12001 SEARS AVE. LIVONIA
1 MILE WEST OF MIDDLEBELT OFF PLYMOUTH ROAD
PHONE: 422-5700
The Sears Outlet Store is a central clearing house for furniture and appliances from Sears retail stores. Returns, floor samples, damaged in transit, one-of-a-kind items are received daily and offered at tremendous savings. Quantities are limited, so hurry! All items are subject to prior sales.

Now ... Selected Items
JUST REDUCED!
LOOK FOR OUR SPECIAL CLEARANCE TAGS WITH
• ADDITIONAL • SUPER SAVINGS

PREVIOUSLY SELECTED MERCHANDISE NOT INCLUDED ★ LIMITED STYLES, QUANTITIES AND MODELS
MERCHANDISE SELECTION CONSISTS OF NEW, USED, RECONDITIONED AND DAMAGED MERCHANDISE.

OPEN 7 DAYS A WEEK
SUNDAY 12:00 NOON to 5:00 PM., MON. AND FRI. 9:30 AMto 9:00 PM, TUES., WED., THURS. AND SAT. 9:30 AM to 6:00 PM

America's favorite words at Sears.
Open a SearsCharger in 5 minutes or less. Ask us how!
SEARS

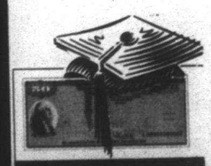

It's Special. It Deserves a U.S. Savings Bond.
Give U.S. Savings Bonds. Get them at your bank, and be sure to ask for a gift certificate.
Take Stock in America U.S. SAVINGS BONDS
A public service of this newspaper

Your call could make history.
Right now, if you call us, you'll be helping us find parts of our history we're missing. It's all part of our 75th Anniversary celebration. Give us a ring. It could be a historic moment for all of us.
The Easter Seal Story Search
1-800-STORIES (Voice or TDD)

New lot

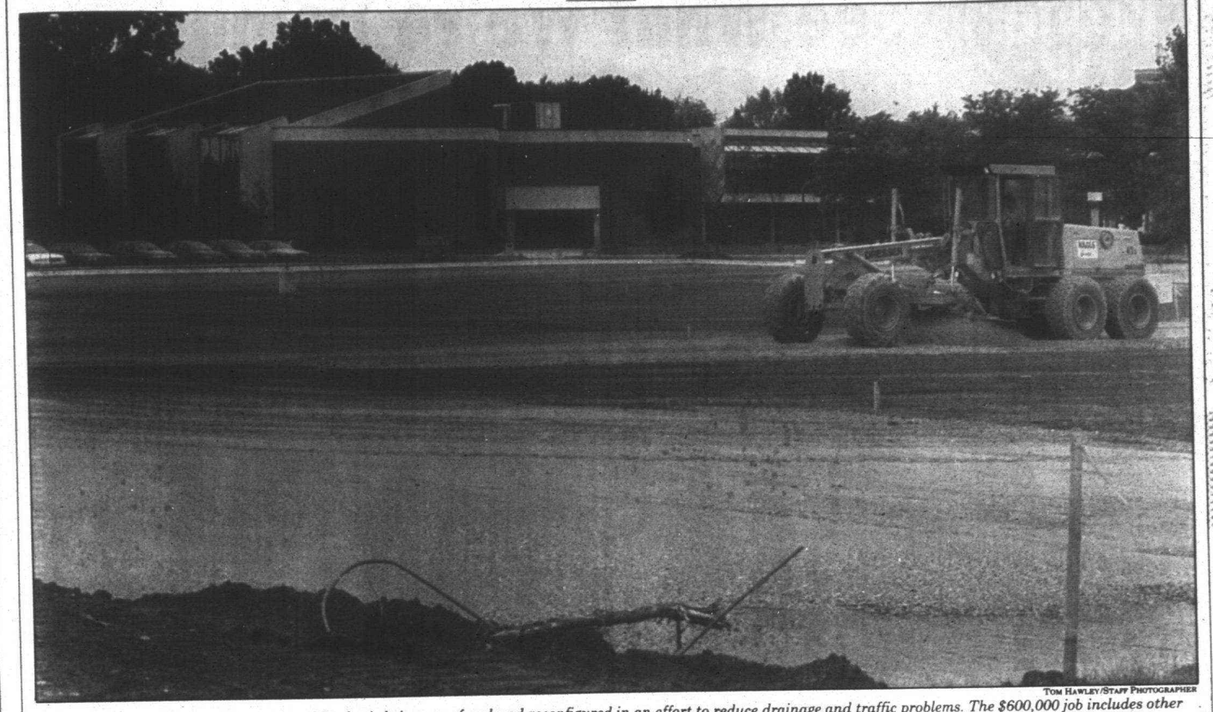

TOM HAWLEY/STAFF PHOTOGRAPHER

Big job: *Madonna University's south parking lot is being resurfaced and reconfigured in an effort to reduce drainage and traffic problems. The $600,000 job includes other pavement work and will be completed Aug. 15, said Leonard Wilhelm, the university's vice president for business and finance.*

Doctor claims most hospitals do overcharge

A recent federal General Accounting Office study found overcharges in as many as 95 percent of hospital bills.

These errors can often slip by unnoticed with most people assuming that their bill is correct.

Patients should look out for the following nine most common types of errors on medical bills.

Code errors: there are more than 7,000 five-digit codes for health services and procedures. Yet, your bill must explain each procedure that was performed.

Duplicate billings: this happens with relatively minor items, such as urine and stool tests — all of which can get buried amid the big bills which reflect high tech testing.

Redundant or shoddy testing: you should refuse to pay for repeats of unclear x-rays and blood tests involving inadequate samples if they are the laboratory's fault.

Unauthorized charges: don't pay for tests if you have insisted on advance approval.

Phantom charges: demand removal of charges that may have been added because they are usually a routine part of a procedure plus charges related to tests that are cancelled by your doctor.

Unrequested items: look for and contest confusingly named items such as "thermal therapy kit: $15," which may be a plastic bag of ice cubes, or "urinal: $5," which may be a plastic cup.

Bulk charges: ask for an itemized listing and question anything that appears to be a charge over and above the total for specific items.

Unbundling: routine procedures may be broken down into separate parts, each charged separately. This kind of "creative billing" results in making the sum of the parts greater than the whole.

These health care issues and more are covered in the Castle Connolly Pocket Guide: How to Find the Best Doctors, Hospitals and HMOs for You and Your Family. The author, John Connolly, is former president of New York Medical College.

Channel 56 seeking showcase volunteers

WTVS Channel 56, a public television station, is looking for individuals and groups to answer phones during its fall program awareness and fund-raising drive, "September Showcase," airing Sept. 6-19.

Persons interested in volunteering for day or evening hours should contact the volunteer department at Channel 56 at (313) 876-8368.

Visiting nurses seeking hospice volunteers

Visiting Nurse Association of Southeast Michigan is seeking volunteers to work with hospice patients in Oakland, Macomb, Wayne and Monroe counties.

Volunteers will provide emotional support, companionship and assistance in daily activities for terminally ill patients and their families.

Candidates should have good communication skills, and should be comfortable dealing with loss and bereavement issues.

VNA will provide volunteer training on Sept. 30 and Oct. 21. Candidates must have their own transportation.

For additional information and an application to be a volunteer, contact Barb Kosanke at (313) 876-8550.

How can a multiple car family minimize insurance costs? No problem.
Auto-Owners gives families with two or more cars a reduced insurance rate. That makes their exceptional auto coverage and claims service even more attractive.
So if you're a multiple car family trying to minimize insurance costs—call your "no problem" Auto-Owners agent and find out how this discount can be "no problem" for you.
Chief Roberts
Auto-Owners Insurance Life Home Car Business
The "No Problem" People
Frank Hand Insurance Agency
33930 Eight Mile Rd. Farmington • 478-1177

GET Famous BACK-TO SCHOOL
20-30% OFF ENTIRE STOCK
Savings Off Our Already Everyday Low Price
NIKE Reebok VANS FLORSHIEM NUNN BUSH Keds new NB balance Candie's Westies mootsies tootsies Asics CONVERSE adidas SAM LIBBY HUSH PUPPIES K•SWISS
Hurry! Sale Ends Soon
Some exclusions may apply!
• WATERFORD • Summit Crossing • 681-5010 • SOUTHGATE • Southtowne Crossing • 246-9733 • TROY • Oakland Plaza • 588-8470 • MONROE • Horizon Outlet Center • 457-0277 • ANN ARBOR • Oak Valley Center • 668-6030 • LIVONIA • Wonderland Mall • 458-7984 • STERLING HEIGHTS • Sterling Plaza • 939-7120 • SOUTHFIELD • Southfield Plaza • 557-7622 • WARREN • Hoover Eleven Plaza • 754-5270 • ANN ARBOR • Arborland Mall • 973-8111 • WESTLAND • Westland Crossing • 522-1340 • ROCHESTER HILLS • Hampton Village Ctr. • 852-0383 • FARMINGTON HILLS • Orchard Lake Rd. • 626-9776 • REDFORD • Redford Plaza • 534-5542 • CANTON • New Towne Plaza • 459-5949 • NOVI • West Oaks II • 347-6135 • WARREN • Universal Mall • 558-3767 • LINCOLN PARK • Sears • 386-6640
GRAND OPENINGS! • Dearborn • 240-4831 • Shelby Township • 247-4563 • Sterling Heights • 726-9047 • Livonia Mall, Livonia • 442-0990
Famous Footwear
Brand Name Shoes for Less.

Kroger

See What We're Doing TODAY!



U.S.D.A. Select Grain Fed Beef
Whole, Untrimmed, Lip-On, 12 To 14-Lb Average

BONELESS RIB EYE

$2.99 Lb

LIMIT 2 PER FAMILY PLEASE

WEEKLY SPECIALS

SAVING YOU MONEY.



All Varieties
COCA-COLA
12-PACK 12-OZ CANS OR 6-PACK 20-OZ BTLS
3/$7 Plus Deposit

Limit 3 With $10.00 Additional Purchase. Additional Quantities $2.99 Each, Plus Deposit.

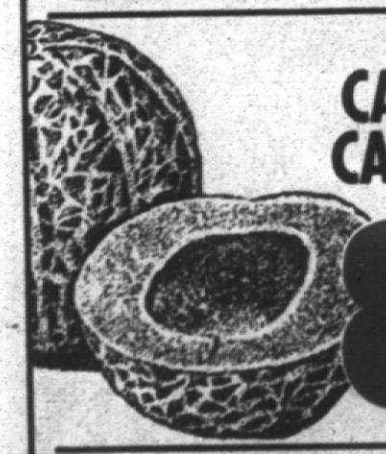

Sweet
CALIFORNIA CANTALOUPE
EACH
88¢



Granulated
BIG CHIEF SUGAR
4-LB BAG
99¢
Limit 1, Additional Quantities $1.39

EVERY DAY COST CUTTERS

SAVE EVERY WEEK ON THE PRODUCTS YOU USE EVERY DAY

EVERY DAY

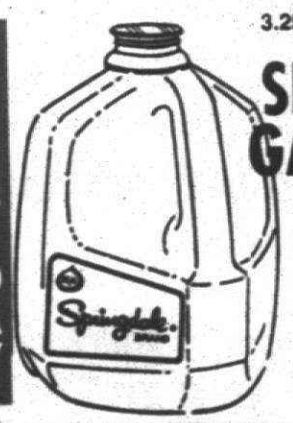

3.25% Homogenized, 2%, 1%, 1/2% Lowfat Or Skim
SPRINGDALE GALLON MILK
PLASTIC JUG
$1.99 YOUR CHOICE!

EVERY DAY

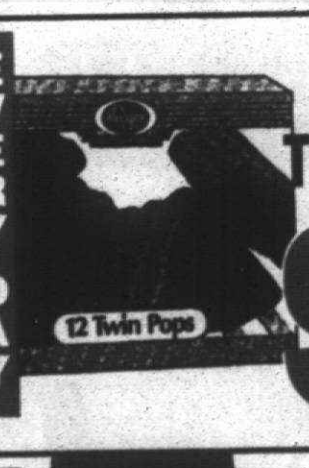

Assorted
KROGER TWIN POPS
12-CT PKG
99¢

EVERY DAY



Briquets
KROGER CHARCOAL
20-LB BAG
$3.49

BACK-TO-SCHOOL SPECIALS

SAVING YOU MONEY.

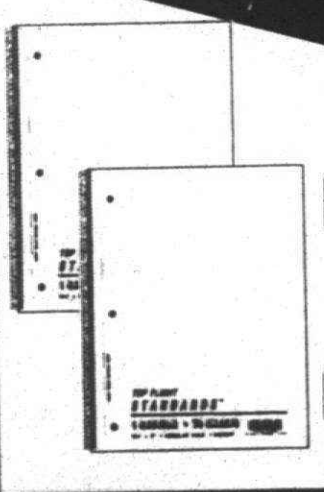

Top Flight
Regular Or College Rule
WIRE NOTEBOOK
70-CT PAGES
4/$1
Limit 4, Additional Quantities 50¢



Round Stic Or
BIC CLASSIC PENS
10-PACK
69¢
Limit 4, Additional Quantities 99¢

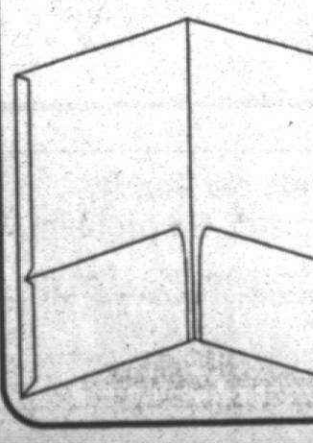

Top Flight
2-POCKET PORTFOLIO
EACH
6/$1

DOUBLE Manufacturers' COUPONS UP TO 50¢
SEE STORE FOR DETAILS

ADVERTISED ITEM POLICY: WE RESERVE THE RIGHT TO LIMIT QUANTITIES. Each of these advertised items is required to be available for sale. If we do run out of an advertised item, we will offer you your choice of a comparable item when available, reflecting the same savings, or a rainchek which will entitle you to purchase the advertised item at the advertised price within 30 days. Only one vendor coupon will be accepted per item.
Copyright 1995 The Kroger Co. No sales to dealers.

KROGER PayXpress
DISCOVER NOVUS MasterCard VISA

PRICES & ITEMS GOOD THRU SUNDAY, AUGUST 13, 1995 AT THE WAYNE, OAKLAND, MACOMB & LIVINGSTON COUNTY KROGER STORES

NEW HOMES

Detached condos feature mature trees, wetlands

BY DOUG FUNKE
STAFF WRITER

The final phases of the Lagoons detached condominium community built by the Irvine Group of Farmington Hills — Lagoons Forest — are under way.

About 50 lots are all that's left on the 141-acre tract at Pontiac Trail and Halsted Road in West Bloomfield. The site features mature trees, winding streets, wetlands and ponds.

"Over 70 acres are protected woodland, wetland areas," said Norman Finkelstein of the Irvine Group. "This was a very sensitive site to develop. It was costly."

The lay of the land is a big attraction to visitors.

"I think they're most impressed with the site," said Ann Marie Gullekson, director of sales. "It's not typical with (so many) trees. Roads are winding. Cul-de-sacs. They pull in and don't realize they're in a condo site.

"It's also a willingness to change our floor plans, modify to what they're looking for," she added.

Buyers at Lagoons Forest may choose from among seven floor plans ranging from a 1,500-square-foot ranch with two bedrooms and two baths for $192,900 to a 2,500-square-foot two story with three bedrooms and 2½ baths for $249,900.

Standard features in all plans include two-car, attached garage, full basement, fireplace, first floor laundry, and range and dishwasher. Landscaping also comes with every unit.

Almost everyone adds air conditioning as an extra and many add upgrades like a finished basement, cooktops and double ovens, decks and security systems, Finkelstein said.



TAMMIE GRAVES/STAFF ARTIST

Buyers typically are middle-aged couples whose children have grown or young people on the way up. There are few children in the sub.

"I'd say the majority are move down empty nesters," Finkelstein said. "A third are single professionals."

The on-site model at Lagoons of West Bloomfield, the Driftwood, has three bedrooms, all upstairs, 3½ baths and a finished walk-out.

The main living area has a great room with high ceiling and fireplace, kitchen/eating nook with island and bay window, plus a separate dining area.

The master has a cathedral ceiling, separate tub and shower and walk-in closet.

The model, loaded with a finished walk-out, an extra bath, two decks, patio and air, costs $275,000.

Two other models, an 1,840-square-foot ranch with three bedrooms and two baths and a 2,300-square-foot story-and-a-half with a first-floor master, 2½ baths, plus two bedrooms and loft upstairs, are under construction at Lagoons Forest.



Ridgewood condo: *This 2,370-square-foot story-and-a-half model at Lagoons Forest places the master suite on the first floor, two bedrooms or two bedrooms and a loft upstairs.*

"Reputation of us as a builder is another reason people buy," Finkelstein said. "We go out of our way to please them whenever we can."

Lagoons Forest is serviced by city water and sewers. It's in the Walled Lake School District. The property tax rate is about $28.30 per $1,000 of state equalized valuation, half of market value.

That means the owners of a $225,000 unit in the subdivision would pay nearly $3,200 in taxes the first year.

The monthly association fee is currently $147.

Jo and Carl Pace were the first to move into Lagoons Forest. They bought a ranch with two bedrooms and a den.

"The ranch had enough room for us. We liked the plan. Traffic pattern is excellent. We can have a number of people in the home without being crowded.

"This is the fourth house we've built. We're very pleased with Irvine," she said.

Ann and Richard Brown, empty-nesters, bought a ranch that includes two bedrooms and a library in Lagoons of West Bloomfield.

"It was more or less surrounded by wetlands," Ann said of the attraction. "We're on a corner lot that backs up to wetlands. No one will be behind us.

"Another thing is they're detached," she added. "You don't share a garage or common walls.

"We like the layout, everything about it," Ann Brown said. "We made a few changes, added a few things. The builder was fantastic to work with."

The sales office at Lagoons Forest/Lagoons of West Bloomfield, (810) 681-5000, is open noon to 6 p.m. daily, closed Thursdays.

FARMINGTON HILLS
SAVE UP TO
$7000
DURING OUR
SNEAK PREVIEW OF PHASE II
3 & 4 bedrooms
2 1/2 baths
Full basement
A sidewalk community
Drake Rd. S. of Grand River
IMMEDIATE OCCUPANCY
from $165,900
(810) 478-6888
HERITAGE

If It's Special, It Deserves a U.S. Savings Bond.
Give U.S. Savings Bonds. Get them at your bank, and be sure to ask for a gift certificate.
Take Stock in America U.S. SAVINGS BONDS
A public service of this newspaper

NOVI
GRAND OPENING
SATURDAY & SUNDAY
AUGUST 19TH & 20TH
12PM-5PM
Grand Opening Prices From The $260's
2 DAY SPECIAL
COME SEE OUR BEAUTIFULLY DECORATED MODELS...JUST FINISHED!
• 4 BEDROOMS, 2 1/2 BATH HOMES
• 7 DIFFERENT STYLE HOMES TO CHOOSE FROM
• DRAMATIC TWO STORY FOYERS
BRING THIS AD TO BE ENTERED IN OUR DRAWING FOR A $100 HUDSON'S GIFT CERTIFICATE
810-347-7855
WESTMONT VILLAGE
Taft
10 Mile
9 Mile
South of Ten Mile
West of Taft
PRESENTED BY COHEN ASSOCIATES & CRESCENDO BUILDERS, INC.

It all comes down to value

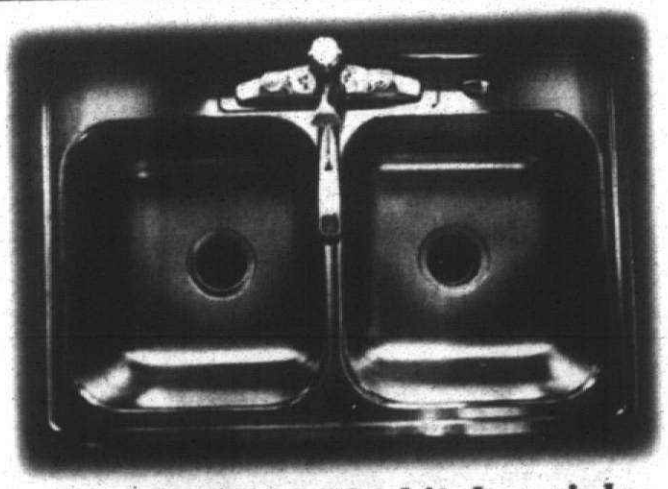

Yes. We include the kitchen sink.
Unlike most builders, features that should be standard really are at Heritage Residential; WOODBURNING FIREPLACE, complete LIGHTING PACKAGE, name brand FLOOR COVERINGS, VOLUME CEILINGS, FIRST FLOOR LAUNDRY, low maintenance exterior with BRICK ON FOUR SIDES, FULL BASEMENTS, your choice of PREMIUM DETAILED ELEVATIONS — and many more features, ALL AT NO EXTRA COST.
Come visit our models, they showcase what's included — not a lot of misleading options.
It's just one more way we make your home a heritage.
HERITAGE RESIDENTIAL
Making your home a Heritage.

GARDEN CITY	FARMINGTON VILLAGE	NOVI
Victoria Gardens from $136,990 Ford Rd. to Henry Ruff Rd., South of Marquette (313) 458-8143	Village on the Circle $230,000 ONLY 1 LEFT North of I-696, East of Evergreen (810) 559-2811	The Hills from $217,500 Enter on Decker, south of 13 Mile (810) 669-6669
ANN ARBOR AREA	CANTON	WESTLAND
University Palisades Builders Model $193,900 N. side of Ellsworth, E. of Carpenter (810) 855-4636	Covington Square from $171-990 Off Lilley, between Cherry Hill & Palmer Rds. (313) 397-8120	Oakwood Estates from $159,990 Off Ann between Joy and Warren (313) 455-2040

Homes available for immediate occupancy. Realtors always welcome.
Models open 12:30 - 6:00

Summer is the time for furnace tune-up

It may seem crazy to think about furnaces during the hot summer months, but most furnace experts know that homeowners who get their furnaces serviced now are crazy like a fox.

August and September is the best time to schedule furnace tune-ups to avoid the fall rush of November and December, when 75 percent of furnace repairs and tune-ups are done.

Early tuners are protected from middle-of-the-night break-downs, which can be expensive as well as uncomfortable. Overtime service in the evenings and on weekends can cost up to 35 percent more.

Also, if the furnace has to be down for repairs, it's better to be without heat in the summer than in the winter.

Maintenance for a furnace can be comparable to the maintenance for a automobile. When you have regular tune-ups for a car, it runs smoother and gets more miles per gallon. The same holds true with having regular tune-ups for your furnace: it runs more efficiently, saving on fuel bills.

Annual or bi-annual maintenance for a furnace also extends equipment life as much as 20-30 percent. This translates into 5-10 years of extended furnace or boiler life.

If regular maintenance is neglected, it could lead to additional repairs. Most service contractors will confirm that about 75 percent of all repairs they do could have been avoided with regular maintenance, according to Dan Bergstrom, president of Bergstrom's Inc., a heating, plumbing and air conditioning company in Livonia.

A competent service technician performs a variety of tests to measure the combustion efficiency of the heating system, both before and after tuning it up. The service technician should also clean and check the burners, combustion chamber, heat exchanger surfaces and flue pipe.

During this procedure, a trained technician will be able to tell if the system is leaking deadly carbon monoxide gas from small cracks in the heat exchanger or from holes or leaks in the flue system. Each year, hundreds of people lose their lives in the U.S. from exposure to this odorless, colorless gas.

Pumps and fans should be lubricated as necessary.

For boilers, the technician should take time to remove sediment from boiler and steam lines, as well as check the fan thermostat on warm air systems. Otherwise, the fan may operate longer than necessary, wasting energy.

Modem heating equipment is very sophisticated. The well-equipped service technician has an array of electronic measuring devices and tools to service the units properly.

Focus on Oakland Twp. and Rochester Schools.

Superbly designed single family homes from $139,990
Picture yourself living here! Chose from four sensational floorplans - all with gourmet kitchen, dramatic soaring ceilings, lavish master bedroom suite and a roomy two-car garage. Ideally located just minutes from schools, shopping and Bald Mountain State Recreation Area. Visit now!
Open 1-7 daily. Closed Thursday
Sat. & Sun. 12-6
(810) 373-1100.
Country Creek
From $139,990
CROSSWINDS

CONSTRUCTION UNDERWAY!

RavenCrest CONDOMINIUMS
New Creative Designs
2 Story Foyer/Vaulted Ceilings
2 & 3 Bedrooms
Ranches & 1½ Stories
Starting at $109,900
PRICE INCLUDES
• First Floor Master Suite
• Full Basement
• Deck
• 2-Car Attached Garage
AUGUST OCCUPANCY
RESERVE NOW FOR CHOICE UNITS
Sales Office 612 N. Newburgh
Open 1-6 (except Thursday)
(313) 722-8769
RR Development Corp

STEP BACK IN TIME.
$4,800 moves you in!
This beautiful new community blends the charm of yesterday with a wide array of contemporary comforts and luxuries. There are charming front porches ... decorative Victorian detailing ... and gourmet kitchens large enough for the entire family. And all at a price that will make renting a thing of the past for you! Now's the perfect time to become a homeowner. Visit now! (313) 699-6000
VICTORIA COMMONS
Introducing Victorian-Styled Homes From $89,990
CROSSWINDS

MOST AFFORDABLE IN CANTON Quality Homes from $134,800

3 NEW EXCITING MODELS
3 & 4 Bedroom Homes from 1650 to 2200 sq. ft.
PARKVIEW ESTATES
Enjoy These Standard Features
• Marble Fireplace with Wood Mantle
• 2½ Bath
• 2-car Garage
• Full Basement
• Brick Front
• Carpeting & Linoleum
• Range & Dishwasher
• City Water & Sewer
• Ceramic Tile in Baths
FORD · CHERRY HILL · SHELDON · LILLEY · HAGGERTY · I-275 · PALMER · APPLEWOOD
1/4 Mile South of Palmer, To Applewood - Flag Right, then First Right.
313-397-0994
Sales Office Open 1-5 Daily closed Thursday
ANOTHER FINE COMMUNITY BY: MV building company

Sophisticated Family Living In West Bloomfield's Lake Country.
Homes Available For Immediate Occupancy
• Nestled away from all the "West Bloomfield congestion"
• Walking distance to West Bloomfield's National Exemplary Schools
• Surrounded by all-sports lakes, golf & country clubs, restaurants and shopping
• Lush woodlands and beautiful rolling hills
• Walk-out sites available
• 3-car side-entry garages
• Exceptional new 3 and 4 bedroom plans with refined features

Don't Miss Phase II!
NEW 1995 MODELS
PRICED FROM THE LOW $320's
Wooded Park Lots Now Available
Located south of Commerce Rd., on the west side of Old Orchard Trail
Models open daily 1-6, Closed Thursday
THE WOODS OF ORCHARD LAKE
A GRAND PROPERTIES DEVELOPMENT
Brokers Welcome
STEWART HOMES CORP. (810) 363-6161 • SUMMIT HOMES, INC. (810) 360-2499

Get in the swing of saving money.
Find a buyer for those unnused golf clubs where people look for good sporting deals that can't be beaten.
Observer & Eccentric CLASSIFIED ADVERTISING
313-591-0900 WAYNE COUNTY
810-644-1100 OAKLAND COUNTY
810-644-3222 ROCHESTER-ROCHESTER HILLS

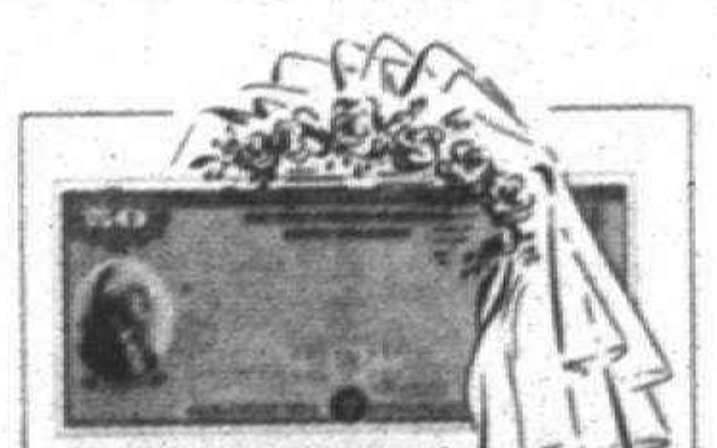
It It's Special, It Deserves a U.S. Savings Bond.
Give U.S. Savings Bonds. Get them at your bank, and be sure to ask for a gift certificate.
Take Stock in America U.S. SAVINGS BONDS
A public service of this newspaper

The power to overcome.


michigan recycles aerosols
Recycle empty aerosol cans along with other steel cans.
A Message From The Michigan Department Of Agriculture

THERE IS NO COMPARISON
UPPER STRAITS LAKE LOT
(Sorry, no house included.)
$950,000
OR
WOODCLIFF ON THE LAKE DETACHED CONDOMINIUM
$489,300
(Includes spectacular new 3,875 sq.ft. home with extra deep, finished walk-out level to lake, enormous first-floor master suite, marble fireplace, wet bar, designer wallcovering, light fixtures, custom white wood cabinets, complete landscaping with sprinklers and much more!)
COME SEE FOR YOURSELF. THE CHOICE IS CLEAR.
Presented by: The herman frankel Organization
WOODCLIFF On The Lake
Located one mile west of Orchard Lake Road, off Pontiac Trail, in West Bloomfield.
Call: 683-3501

John Richards HOMES
PRESENTS
A NEW TRADITION FOR TOMORROW
Autumn Park will be unlike any other luxury neighborhood ever created in Novi.
A legacy for the future, crafted by one of Michigan's foremost home builders.
Don't miss the unveiling.
AUTUMN PARK
Extraordinary homes from 3,150 to over 4,000 sq. ft.
Significant pre-construction price advantages offered for a limited time.
Starting From The Mid $300,000's.
Preview Sales Center open noon to 5 p.m. daily.
Located off Beck Road, just north of Nine Mile Road.
(810) 380-8882

WHITE OAK SUBDIVISION
LAKE ORION
Ranches from $197,900
1 1/2's & Colonials from $219,900 to $250,000
Features: • Natural setting adjacent to Bald Mountain State • Wooded, rolling, 100' wide lots • City sewer and water • Award winning Homearama plans • Top quality construction & materials • 13 plans to choose from • Minutes from downtown Lake Orion, Rochester and Paint Creek Trail • Lake Orion Schools
White Oak offers something special for those who wish to make a home close to nature with conveniences of suburban living.
Each lot and every plan offers "character" rarely found in new construction today.

MODEL OPEN 2-6 PM DAILY
(except Thursday) 12-6 weekends
Stella Homes
(810) 693-4004

CARRIAGE PARK CONDOMINIUMS
Phase One CLOSE OUT!
Remaining Units in Phase I at Saving Prices.
See for yourself the newest phase of Carriage Park Condominiums with units featuring first floor master suites. Designed to accommodate today's life-styles with spacious floor plans, 2-3 bedrooms, 2½ baths, full basement, 2-car attached garage and much more. Phase II starting at $128,900.
Contact Kathy (313) 981-9420. Model Hours Daily 1-6 P.M., Weekends 12-5 P.M. and closed Thursday.
GUENTHER BUILDING CO.
$120,900



The Real Meaning Of Family Values In West Bloomfield
Hurry in for fabulous pre-construction prices on the best new single-family home design concepts showcasing four of Michigan's most renowned builders!
• Picturesque setting of rolling hills and woodlands
• Walk-out sites available • Neighborhood sidewalks
• Award-winning schools
Southwyck of West Bloomfield
Value-packed luxury homes presented by:
Benivegna Building Co. 960-6100
National Homes 960-1446
Korchak Builders 960-8778
Richter-Rosin 960-3020
Pre-construction prices from the $300,000's
Open Daily 1-6 (closed Thurs.)

Naturally Spectacular!
Just minutes from Twelve Oaks Mall and access to I-275 and I-696, Chase Farms retains considerable country charm. This new neighborhood of large and luxurious single-family homes features estate-size lots and a private park with hiking and nature trails.
Buyers seeking to relocate in one of Michigan's most desirable municipalities should not miss Chase Farms, winner of Novi's "Most Beautiful Community" award.
Welcome to Novi's "Most Beautiful" Community: Chase Farms!
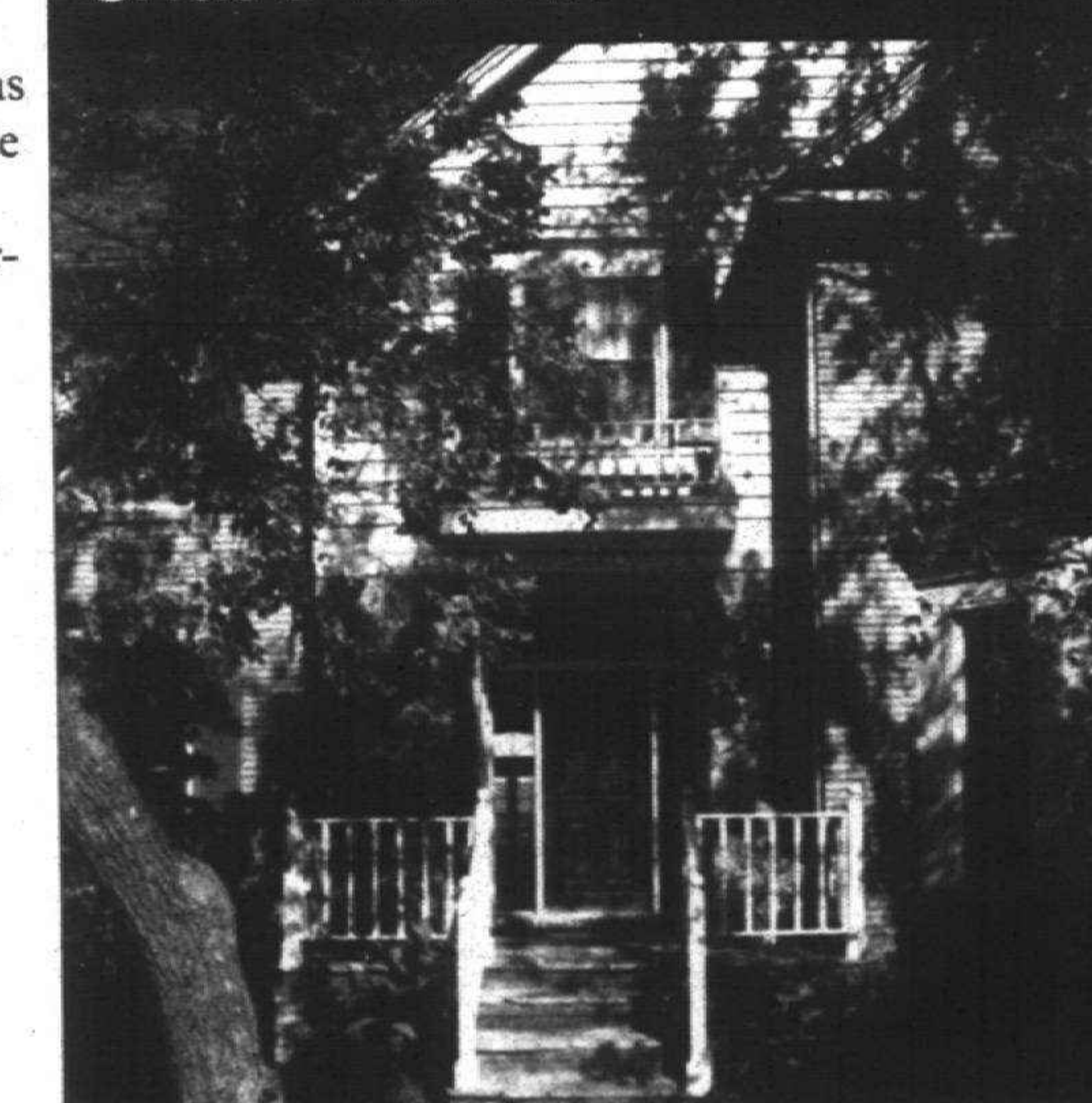
• Homes from 3,100 sq. ft.
• Wooded sites available
• Sidewalks throughout
• Novi School system
• Riverfront lots
• Side-entry garages
Priced from the '290's
Proudly presented by four distinguished builders:
Superb Homes, Inc. 380-5440
Stewart Homes Corp 380-6161
Scaccia Building Company 348-3288
Potach Homes 348-9125
Located north of 8 Mile Road, west of Meadowbrook Road
CHASE FARMS
A GRAND/SAKWA DEVELOPMENT
Open Daily, Noon - 6:00 p.m.
Closed Thursday
Brokers Welcome
PHASE III NOW OPEN!

Untradition

Manufacturers blending traditional with others

Traditional style remains the popular center of the furniture market, but the industry is casting a wider net of inclusion to define that style.

Once represented mainly by early American or English colonial influences, traditional now looks more international. Especially prevalent are French and Scandinavian country looks, with highly colored stained or painted finishes and homey fabrics. Then, too, once-modern styles — Art Deco or Mission — have been around long enough to enjoy revivals so they now could be considered traditional.

Some manufacturers are blending these influences.

■ The Country Colors collection from Ethan Allen, for example, borrows its lines from normally austere Shaker tradition but offers pieces in palette of muted colors — sage green, mid-blue and burnished red — mixed with natural wood finishes. Similarly, the company's Country Crossings collection features bone white finish as well as a natural brown, spiced up with some pieces painted hunter green. This collection features straightforward country furniture lines and wickers but also includes oval-backed dining chairs that wouldn't be out of place in French or Swedish decor.

■ Southern tradition inspires the new Savannah collection from Hickory White, derived from the rich Georgian architecture and furnishings of Savannah, Ga. A Chippendale-style leather-upholstered armchair, with nailhead trim and carved mahogany brackets, is based on a similar piece in the city's landmark Davenport House, for example.

■ European country tradition is romantically interpreted by Lexington Furniture Industries in its Lynn Hollyn at Home collection: an example is a pine washstand with carved swags and bows and hand-painted floral details, done over a antique bisque finish.

■ Mission furniture, including chairs and sofas with separate cushions instead of upholstery, are showing up anew from a number of makers, including the Tell City Chair Company.

LOOK WHAT'S AROUND THE CORNER!

Our 2 Bedroom & 1-1/2 Bath Condominium features:

- Built in 1994
- Full Basement
- Mini-Blinds
- Central Air
- Ceramic Tile
- Carpet
- Washer/Dryer
- Fully equipped Kitchen with refrigerator, range w/hood, dishwasher and disposal
- Private Wood Deck
- Carport

FROM $89,900.00

BIRMINGHAM C•O•R•N•E•R•S CONDOMINIUMS

173 Coolidge
Call for Appointment 1-6 p.m. (Closed Thursday)

(810) 645-2520

ANOTHER MICHIGAN CONDOMINIUM COMMUNITY (810) 775-5757

3 MODELS OPEN!

Grand Opening of Millcrest Moors!



Furnished models are open for viewing these elegant, beautifully constructed homes, set amid rolling hills and suburban tranquility.

from $148,900

Millcrest Moors offers 94 exquisite homesites with ranch, 1½ and 2-story models ranging from 1450-2400 sq. ft. Spacious floorplans, ½ acre lots, energy efficient Liteview windows. Pinckney schools and a short commute to Ann Arbor and Detroit metro area.

Pinckney area
Wooded sites with stream
3-car garage standard

Directions: US 23 to M-36 west; 7.7 miles to Pettysville Rd; north 1.5 miles to Millcrest. Open daily 1-6, weekends 12-5, closed Thursdays.

GUENTHER BUILDING CO.

For information call Larry Buckmaster at (313) 878-4963.

FARMINGTON HILLS



SAVE UP TO $7000 DURING OUR SNEAK PREVIEW OF PHASE II

3 & 4 bedrooms
2 1/2 baths
Full basement
A sidewalk community
Drake Rd. N. of Grand River
IMMEDIATE OCCUPANCY

from $165,900
(810) 478-6888

HERITAGE

GRAND OPENING

Forest Hills

Lake Orion is growing ...and Tri-Mount is proud to be part of it!



Pre-Construction Prices!!! from... $159,900

Many Spec Homes Available

Beautiful site!



•4 Park Areas (Nature Preserves)
•Wooded •Walkout & Daylight Basements

MODEL (810) 391-3472 Barbara Kotula

Offered by... Tri-Mount "Making dream homes Affordable"

Phase V CLOSE OUT!

Lilley Pointe condominiums



Phase VI
Now Under Construction
DON'T MISS OUT
$80,400
1 Floor, 2 Bedroom, 2 Bath Models

- 3 Floor Plans
- Private Entrances
- GE Appliances
- Cathedral Ceilings
- Carport

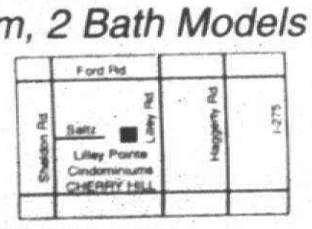

Open Daily 12-5 • Closed Thursday
(313) 981-6550
Sales By Century 21, Castelli

Come See Why Your Friends Have Already Moved to...

And You'll Discover:

- Maintenance - Free Living
- Beautifully Wooded Sites
- Spacious Floor Plans
- Final Phases of Lagoons Forest

LAGOONS FOREST





DETACHED CONDOMINIUMS FOM THE $190'S
Models open 12-6 pm daily (Closed Thursday)

Located off Halsted Road just South of Pontiac Trail
810-681-5000
Brokers Welcome

IRVINE
*An Irvine-Jacobson Community

BERWYCK



Berwyck on the Park from the $180's
Berwyck Place from the $280's
Hurry! 3-6 Acre Homesites Available!

A Natural Place For Your Family

- Open Spaces • Adjacent Park
- Recreation • Saddle Club
- Equestrian facilities • Generous Homesites
- Spacious Floor Plans



IRVINE
(810) 684-2600
Brokers Welcome

Models open 12-6 pm daily (closed thursday)

DREAM HOMES ... at Affordable Prices !
Fine COMMUNITIES Offered by Tri-Mount

ANN ARBOR
Dhu Varren



QUALITY HOMES
UNBEATABLE CONSTRUCTION
RESERVE YOUR PARK LOT NOW!
Many Beautiful Plans
• Colonials • Ranch • Cape Cod • and Great Room
• Walkout & daylight basements available
• Adjacent to Leslie Park & Golf Course.
FREE • Brick & Sides • Wood Windows • Full 7' 10" Basement • Much, Much More,

Homes Available For Immediate Move-In



Model 313-665-1885 Ralph Bolhouse

ANN ARBOR SCHOOLS
Ashford Village
Exceptional Values

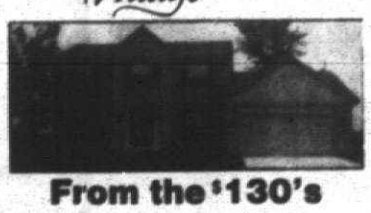

From the $130's

STANDARD FEATURES
• Brick & Vinyl Exterior
• Insulated Windows w/Screens
• Whirlpool Dishwasher
• Oak Cabinets
• 1st Floor Laundry
• Fireplace
• Full Basement

SITE FEATURES
• Large Lots
• Paved Asphalt Streets
• City Water & Sewer
• Sidewalks
• Private Park Area
• Walking Distance To Golf Course

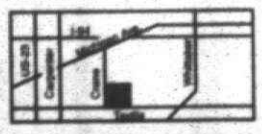

Model 313-434-0981 Dolly Fisher

PLYMOUTH
Plymouth Commons II
LOTS FOR SALE TOO!



An Exceptional Home Buyer...Deserves An Exceptional Home

Priced From $284,900
Wonderful Colonial, Spacious Cape Cod and Spectacular Double Staircase
Spec Homes Available for Summer Move-In

- Walkout and daylight basement available
- Private Park area
- Kohler and Delta plumbing
- Many beautiful floor plans to choose from
- 3-car side entry garage
- Energy seated homes

FREEE CAR WASH FOR 1 YR. with July purchases. Ridge Road to be paved summer '95.

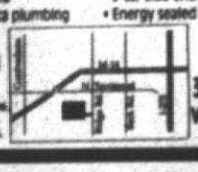

Model 313-455-1075 Valinda Turner

MILFORD
Huron Meadows
Grand Opening



Pre-Construction Prices

From $164,990
2 COLONIALS & A CAPE COD
wonderful standard features:

- Full Basements
- Merillat Cabinets
- Sidewalks and much more

27 SITES - WALKOUTS AVAILABLE



Model 810-685-0908 PAM ROBINSON

Tri-Mount

Climbing the Highest Mountain for you!

FARMINGTON HILLS
❑ Secluded Lane Single Family Homes (810) 553-6911

LAKE ORION
❑ Forest Hills Single Family Homes (810) 391-3472

Model Hours: Weekdays 1-6 Sat. & Sun. 12-5 Closed Thursday

WELCOME BROKERS

MILFORD
MILFORD PLACE CONDOMINIUMS



WHAT A WONDER PLACE TO LIVE

- 2 Bedrooms
- 2 Baths
- Garages
- Whirlpool Appliances
- Basements
- Private Entrances and Decks
- Central Air

IMMEDIATE MOVE-IN

From $99,990

Beautiful & quiet Landscaped Environment conveniently located to Downtown Milford, Kensington Metro Park Comb Recreation and Major Express Ways.

810-684-2281

Located on the East side of Milford Rd. four Miles North of I-96, Just South of Old Rd.



THE Observer NEWSPAPERS

THURSDAY, AUGUST 10, 1995

AT HOME

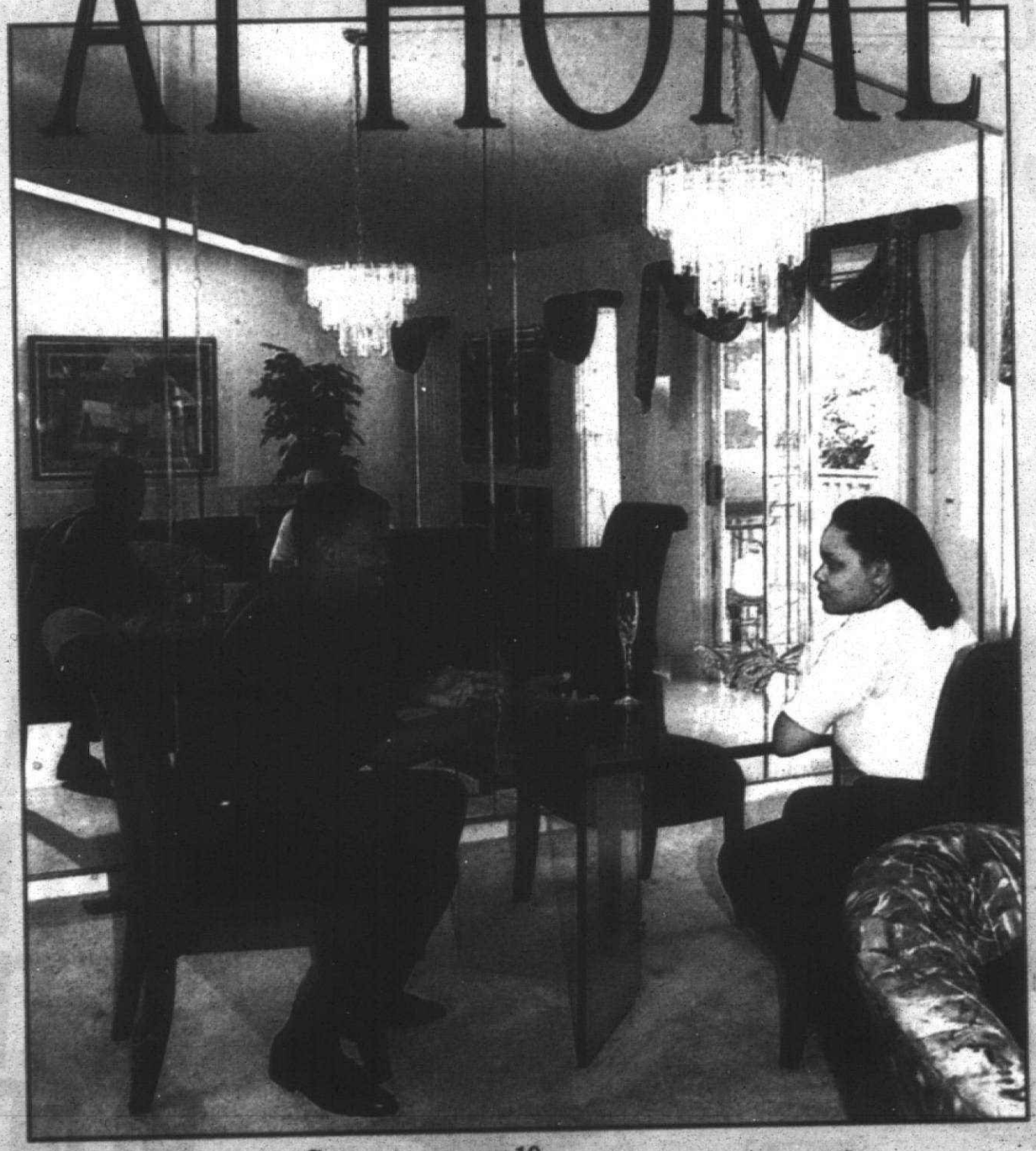

Cover story, page 10

Touch of glass

And...

Focus on Photography, page 8 • Inviting Ideas, page 13 • It's a Classic, page 15

Book Break, page 18

GAMEROOM Billy Bob's FURNITURE
Your #1 Source for Absolute Fun, and Functional Furniture!

SUMMER CLEARANCE SALE

YOUR CHOICE!
$1,098.00
Only $40 per month!*

At Billy Bob's you'll find the Detroit area's *largest* selection of superior quality, factory assembled, *'real' home-office furniture, all in-stock! You Betcha!* Billy Bob's is Michigans' fastest growing *Fun & Functional* furniture retailer, and these are *just two* of the over *100 styles* of quality computer ready desk, hutch and return combos available! Absolutely! *You've Gotta See This Place!*

54" SOLID OAK ROLLTOP DESK
reg. $1,599.00

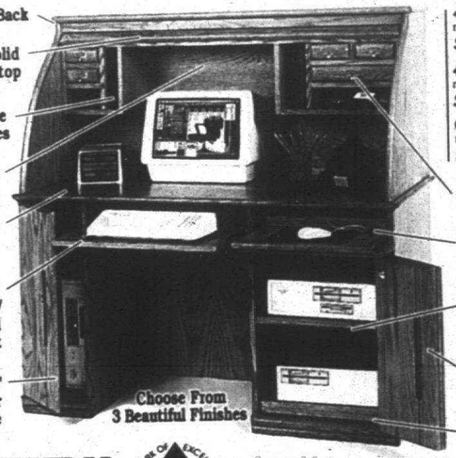

42" Desk reg. $1,199.00 $798.00
48" Desk reg. $1,399.00 $898.00
60" Desk reg. $2,149.00 $1,298.00

SOLID OAK DESK & RETURN
reg. $1,599.00

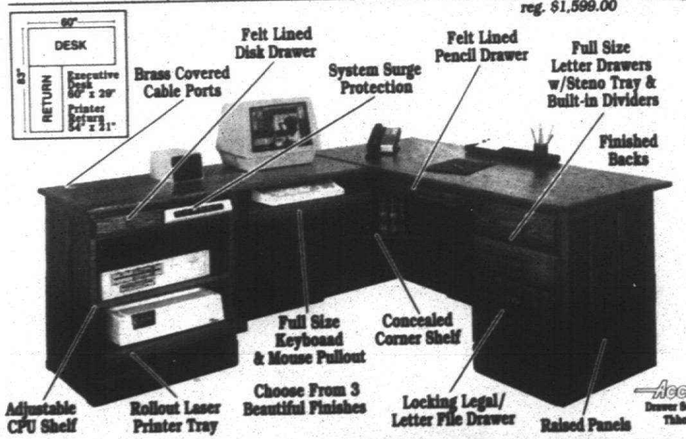

Accuride Drawer Suspensions Throughout

"YOU'VE GOTTA SEE THIS PLACE!"

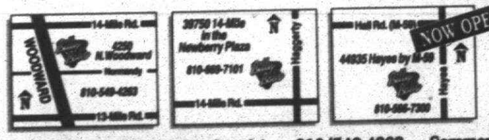

NOW OPEN! Qualified Applicants! Get up to $7500 Credit with the Billy Bob's Card!
* Using the Billy Bob's Card with approved credit when you pay for cash purchases within 90 day period. **All previous sales excluded. See store for details.

GAMEROOM Billy Bob's FURNITURE
Your #1 Source for Absolute Fun, and Functional Furniture!
Monday - Saturday 10am - 9pm & Sunday 12pm - 5pm

Royal Oak: 4250 North Woodward Ave. 810/549-4263 Commerce Twp: 39750 14-Mile Rd. 810/669-7101 Sterling Hts: 44935 Hayes 810/566-7300

MARKET PLACE

Inspired



In place: Those who appreciate American Indian-inspired design can bring it home with a collection of fine china from Wells Freight & Cargo in Birmingham. The china has a decidedly Indian feel — bold colors, earth tones and detailed graphics. A sampling was shown here last week. Here are two more designs. Studio Nova's Lima is ringed in sky blue with a quilt pattern throughout. Prices are $169.98 for service for eight, $59.98 for service for four. Capture the sun, moon and stars with Sakura's Canvas. Prices are $169.97 for setting for eight, $59.97 for setting for four.

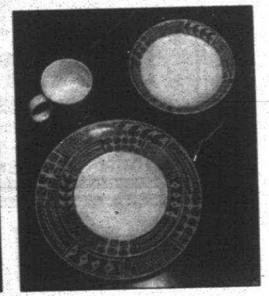

Summertime, and the livin' is easy

And the livin' is easiest at a summer cottage or getaway.

We'd like to know about your summer place. Send us a photo (with the negative) of your cottage or cabin, some information about your summer haven along with your name, community and phone number. We'll feature the summer sites in a story in late August.

Send the photo and information to: Mary Klemic, At Home Editor, The Eccentric Newspapers, 805 E. Maple, Birmingham 48009.

AT HOME
Mary Klemic, editor
(810) 901-2569
We are looking for your ideas for At Home and for the Market Place roundup of new ideas. Send your comments to Mary Klemic, At Home, 805 E. Maple, Birmingham, MI 48009.

HIGH HOPES CONTEST

We're looking for the tallest sunflower, and for the sunflower with the largest seed head, grown in the 1995 season through Sept 1. The sunflower's height is to be measured from the soil level to the base of the head where the stem attaches to the flower. The head is to be measured diagonally. If you're raising a super sunflower, let us know. Call 313-953-2047, Ext. 1859, or 810-901-2569; fax 810-644-1314; or write the Observer & Eccentric Newspapers, 805 E. Maple, Birmingham 48009. **Deadline is 5 p.m. Sept 1.**

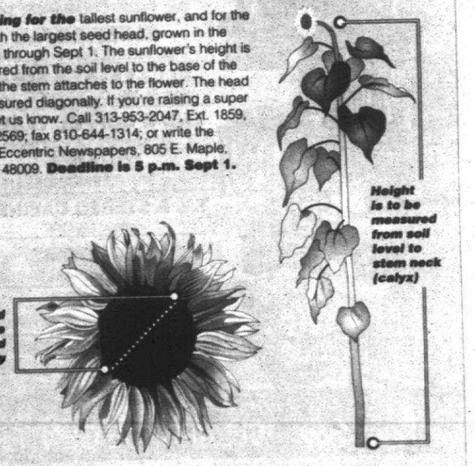

TAMMIE GRAVES/STAFF ARTIST

HARDEN HARDEN HARDEN HARDEN

TURN ON TO HARDEN FAUCETS
THE WORLD'S FINEST



SALE
25% OFF
OFFER ENDS 8/21/95

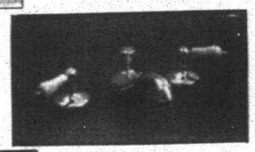

¼ turn, washerless ceramic disk valves
"The Hardwater Faucet"



All Solid Brass Faucets
Choice of Chrome or Brass

MATHISON'S HDC
Kitchen, Bath and Plumbing Showrooms

28243 Plymouth Livonia • 522-5633
31535 Ford Rd. Garden City • 422-3888
6130 Canton Center Canton • 455-9440

HARDEN HARDEN HARDEN HARDEN

Save...
40%-80%
OFF EVERTHING*
"Not the cheap stuff, but good furniture reduced!"



SOFAS
Reg. $1,095 CLEARANCE...$499
SLEEP SOFAS
Reg. $963 CLEARANCE...$449
ALL LEATHER SOFAS
Reg. $1,499 CLEARANCE...$699
END & COFFEE TABLES
At Least 60% OFF list prices
CHAIRS
Reg. $437 CLEARANCE...$159
T.V. & STEREO CABINETS
40%-50% OFF
BEDROOMS
Reg. $1,924 CLEARANCE...$1,069
BEDDING
Reg. $339 CLEARANCE...$169 (full size set)
DINING SETS
Reg. $989 CLEARANCE...$499
*Savings off of MSP

Newton CLEARANCE CENTER
30411 Schoolcraft • Livonia • (313) 525-3999 Mastercard • Visa • Newton Charge
On the Jeffries I-96 Service Drive Between Merriman & Middlebelt • Mon.- Sat. 10-6; Sun 12-5

INTERIOR MOTIVES

Always strive for quality in design



NAOMI STONE LEVY

"A thing of beauty is a joy forever."

Therefore, it must also endure for a very long time.

Having said that, may I pontificate on one of my favorite subjects — quality? Keep in mind that you get what you pay for, and that applies to every factor involved in interior design.

Fabrics that are woven of the finest fibers by the best mills or weavers, dyed by knowledgeable dyers to obviate fading and to create the most vibrant colors, are worth every penny you spend. The extra length of time they last makes the extra expenditure very worth while.

Fabrics that are woven of the finest fibers by the best mills or weavers, dyed by knowledgeable dyers to obviate fading and to create the most vibrant colors, are worth every penny you spend.

The extra length of time they last makes the extra expenditure very worth while.

Whatever is the final application of that special fabric the workmanship should be impeccable. The upholsterer or the seamstress will appreciate the beauty and endurance of this material and use it to its best advantage. What is to be gained by using a cheaper and shoddier fabric that will need replacement in the near future?

The interior construction will include hand-tied springs, webbing, padding, inner cushioning and muslin, prior to applying the final fabric. Each of these components add or detract from the quality. Can you understand why I preach ... use the best?

Woodworkers

Items made of wood also require very talented work people. It takes years (even a long apprenticeship) to acquire these skills. These people are known as "ebenistes." After the wood is shaped the piece must be sanded, and sanded until it feels like satin. Then stain is applied with gauze, never sprayed on. One heavy coating of spray can give gorgeous woods a cloudy look. Ahhhh . . . here comes the rub . . . and I do mean rub, and rub, and rub, with the application of bee's wax; (never Pledge). The wood now has a sensuous feeling hat bespeaks quality.

A case piece may be a dining room side-board, or a chest of drawers, or a cabinet. All of the above procedures need be applied to this type of furniture. It also follows that the more fantastic the graining of the flitches of wood the lovelier the finished piece. The drawers must fit perfectly and glide with ease. Door hinges should hold the door level, and the catches must catch. Hardware should not be tinny, or easily destroyed. Beautiful hardware is furniture jewelry. Quality.

Buy the best

Purchasing carpeting is probably the biggest expenditure of your decorating budget. Do not economize. Buy the very best you can possibly afford, because it will pay dividends in the long run. Quality is your best friend in this instance. The labor cost of ripping up the worn carpeting and installing the new is unbelievable. You will have thrown away valuable dollars buying sleazy goods. My view is that wool fibers are generally the very best, but not if the wool is of inferior quality.

Wool cleans the best. It can be dyed the best colors. Nonetheless, currently there are excellent nylons and acrylons; be very selective.

Leather is wonderful. It is more costly than fabric, but where appropriate it will outlast cloth by years. It also is available in many grades. Cheaper leather has many more imperfections, and it stretches and bubbles; thus it is no longer cheap.

The hides need be to be beaten and then dyed a delightful natural color by a qualified tanner.

The frosting on the cake will be when you select handsome, and suitable accessories, stunning lamps, and art for your walls. I think almost everyone would love an unparalleled art collection.

Of course the quality of your art can be awesome, but it can also be respectable, and not extravagant. Nowhere else is the best more obvious because you have set these possessions out and arranged them for critical viewing.

Good judgement says purchase fewer items, but always the finest you can afford. Consult with experts in each field, and don't purchase hastily. As you become more affluent you will have the joy of adding to your collection.

QUALITY should prevail over QUANTITY in every instance.

Adopt a pet



Baby: *Baby is a very pretty male-neutered Calico cat. He is 3 years old and litter trained. Baby has his front paws declawed. He is good with children and other cats. Baby and other pets are available at the Michigan Humane Society Westland shelter, 37255 Marquette. Call (313) 721-7300 between noon and 7:30 p.m. Wednesday-Friday and 10 a.m. and 4:30 p.m. Saturday-Sunday.*

BEFORE YOU SPEND MONEY ON NEW WINDOWS, SPEND A LITTLE TIME AT OUR E-Z TILT PAC DEMONSTRATION.
We'll show you a Marvin wood replacement window that offers

a lot more...
– energy efficiency
– beauty
– durability
– flexibility
– indoor comfort
– reliable performance
– glazing options
– finish options

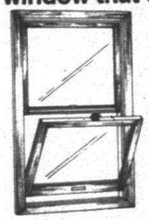

for a lot less...
– installation time
– installation cost
– cleaning time
– delivery time (usually 3 weeks)
– cost per window

And it's very affordable.
– You replace only the double hung sash leaving the existing frame and trim intact.
– Both sash are made from beautiful Ponderosa pine.
– Window is built to size, so no need for adding unsightly fit kits.
– Installs quickly to save on installation costs.

Join us as we demonstrate how to replace old double hung window sash with new wood sash and hardware in the E-Z Tilt Pac.

E-Z TILT PAC DEMO
HELD ONCE EVERY MONTH

For more information, or to reserve a seat please call
1-800-783-0714

TM WINDOW PRODUCTS
24539 W. Warren • Dearborn Heights
Just West of Telegraph

MARVIN WINDOWS & DOORS

CLEARANCE SALE
Pool & Patio Furniture

Woodard CLASSICS



Save up to 60% OFF
On Quality Outdoor Furniture

ABOVE GROUND POOL KITS
from $899* Complete Package



Bargains Like This Don't Come Around Every Day...SO HURRY IN TODAY!
*While Supplies Last

SPECIAL CLOSEOUT QUALITY UMBRELLAS
NOW $69.95
Available In Many Colors
Filled Umbrella Bases $14.95

SPECIAL CLOSEOUT PATIO SETS
$399
TABLE & 4 CHAIRS



Replacement Cushions & Patio Accessories 20% OFF

CORNWELL pool & patio

• Patio Furniture
• Swimming Pools
• Pool Supplies
• Spas & Tubs
• Accessories
More

Plymouth Store:
874 Ann Arbor Road
459-7410

SUMMER HOURS:
Monday, Thursday, Friday
10:00 am to 8:00 pm
Tuesday & Saturday
10:00 am to 6:00 pm
Sunday Noon to 4 pm
Closed Wednesdays

Ann Arbor Store:
3500 Pontiac Trail
662-3117

GARDEN SPOT

Late August is good time to work on peonies



MARTY FIGLEY

Many of us remember peonies in our parents and grandparents gardens and, lo and behold, they are once again finding their way into gardens of the '90s.

The elegant flower forms are described as Single, Japanese, Anemone, Semi Double, Crown, Bomb, Semi-Rose and Rose and bloom in many shades of white, yellow, pink and red. They make wonderful bouquets and some are fragrant.

The shiny green foliage of the majority of peonies lasts until it dies down when cold weather arrives. This mounding form gives it status in the garden as it acts as an anchor to the landscape the same way a conifer does. These plants are virtually disease-free and are easy to grow. They prefer full sun, although some do OK with a small amount of shade.

Peonies don't need to be divided until after they have been in the ground eight years. Some have been in the same location for many years. But if your plant is not blooming as it had in the past, the end of this month into September is the time to divide them. Prepare the spot now so the soil settles before actual planting.

Lift the tubers and hose them off. When you separate them, leave them to five buds, or eyes, on each tuber and a generous portion of fleshy root.

It is best not to replant in the same hole, but if it is necessary, remove the soil down to 2½ feet and and replace it with fresh soil. Never plant in the same spot if the plant is diseased.

Be sure the soil is well drained. Set the tubers 2½ feet up to 5 feet apart so the top most eyes will be between 2 and 3 inches below the level of the finished bed (if you have clay-loam soil). For light soils set them 3 to 3½ inches deep. Use a ruler to measure.

Compost, bone-meal and wood ashes are natural products that can be used for feeding the plants, or if you prefer, follow directions carefully on packages of commercial fertilizer. Use any of these products with restraint because, although peonies use up nutrients in the soil, it does not have to be real rich.

Gently water the plant to settle any soil; be sure there are no air spaces that will allow the plant to settle too deeply.

Plan to mulch the first winter. It is not necessary after that.

There are early, mid season and late varieties of P.albiflora or sinensis (Chinese peony) so you can plan a long season of bloom. This is the one most people grow, although there are others that you might want to try: P.tenuifolia has fern-like foliage; P. offficinalis (rubra and other varieties), grown by our grandmothers; P. lutea, pure yellow; and P. suffruticosa or P. moutan, the tree peony (woody stems that don't die down to the ground and need winter protection).

If you want to see peonies in all their glory, visit the Peony Garden at the University of Michigan's Nichols Arboretum, Ann Arbor, this spring. June is a good time.

Experts advise that you buy your plants from a reliable source. They will live in your garden for a long time and give much pleasure for a minimum of effort. Study your garden situation and decide where you will put them before you visit a local nursery. This winter is a good time to research the plant so you will be well-informed before time to make a decision.

Wayside Gardens Fall 1995 garden catalog features this wonderful beauty. To order a catalog call 1-800-845-1124. White Flower Farm's Fall catalog also offers many peonies. To obtain yours call 1-800-503-9624. Both catalogs are free. Place your order early to avoid disappointment if you have your heart set on a particular plant.

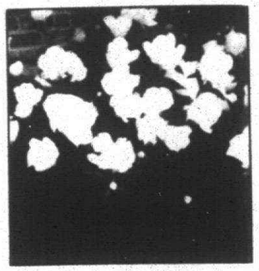

Pretty peony: *This "Toro-no-maki" peony is a Japanese style with single flowers. A hybrid, it reached a height of three feet.*

Marty Figley is an advanced master gardener based in Birmingham. You can leave a message by dialing 1-313-953-2047 on a touch-tone phone, then her voice mailbox number 1859. Her fax number is 1-810-644-1314.

Madonna University
4th. Annual Piano Sale!
Sunday, August 13, from 11 am to 5 pm
Preview Appointments 1-800-894-5484
The Sale That Starts As Soon As You Pick Up The Phone!
All Baldwin pianos will be available at substantially less than retail value. They are less than 1 year old with full warranty!
Other new & used pianos such as Kawai, Schimmel, Young Chang and Yamaha digital pianos will also be available.
90 Days Same as cash O.A.C.
Sales, Financing and Delivery handled by Evola Music Center
LOOK FOR THE BALDWIN TRUCK
Madonna University
36600 Schoolcraft
(Off I-96 at Levan Exit)
I-275 Levan 6 Mile Rd. Schoolcraft I-96 Middlebelt
Baldwin

MATTRESS WAREHOUSE
& BRASS BED SHOWROOM
3 WAY SAVINGS!
ON ALL MATTRESS SETS
DISCOUNT PRICES + FREE SERVICE + ADDITIONAL SAVINGS
Twin Size ea. pc. Reg. $199 NOW $84 FIRM
Twin Size ea. pc. Reg. $199 NOW $129 PERFECT SLEEPER I
Twin Size ea. pc. Reg. $249 NOW $199 POSTUREPEDIC I
Full Size ea. pc. Queen set King set
FREE NEXT DAY DELIVERY with purchase of set
FREE 6 MONTHS SAME AS CASH! w/ Approved Credit
FREE SET-UP OF BED with purchase of set
FREE OLD MATTRESS REMOVAL Donated to local charity
SAVE ADDITIONAL 10% OFF OUR ALREADY DISCOUNTED PRICES
BRING IN THIS COUPON
On Premium Sets Only
3 DAYS ONLY
not valid with other offers
WE STOCK: BRASS HEADBOARDS • FUTONS • PILLOWS • SHEETS • SIZE SETS • ODD SIZES
Prices apply when sold in sets
REASONS TO SHOP AT MATTRESS WAREHOUSE
• Free Next Day Delivery & Set-up with Set (Local Area) • Phone Orders Accepted • Instant Financing • 30-Night Home Comfort Guarantee • In-Stock for Take With • 17 Years in Business • We sell Only Beds – We're Experts! • All Brand Names
DEARBORN HGTS. 5670 N. Telegraph 277-7870
ROSEVILLE 28345 Gratiot 771-5190
SOUTHFIELD CLEARANCE CENTER 22163 Telegraph 799-9940
NEW! TROY 3845 Rochester 619-8440
FARMINGTON HILLS 28947 Orchard Lake Rd. 488-3133
ANN ARBOR–YPSI 4675 Washtenaw 434-5626
SOUTHGATE 19085 Eureka 282-2420
LIVONIA 34730 Plymouth 261-8180
ROYAL OAK 1908 N. Woodward 547-7770
OPEN MON., THURS., FRI. 10-9; WED., SAT. 10-5:30; SUN. 12-5

SUMMER SALE 1995
Gorman's
Introducing Design It Your Way
Two sofa sizes, three sleep sofa sizes, two sectional sizes, loveseat and chair in 46 fabrics & colors
2-pc. sofa & loveseat set $999
5 seat sectional $1099
6 seat sectional $1299
Queen size sleep sectional $1399
Queen size sleep sofa $749
Design it your way by choosing the piece or pieces you want in the fabric and colors you want. The choice is yours, 46 different exclusive fabrics and colors. Hurry, 7 days only.

	Reg.	SALE
2-pc. set; sofa & loveseat	$2120	999.
87" sofa	$1100	599.
78" apartment sofa	$1060	549.
64" loveseat	$1020	549.
Chair	$820	449.
Ottoman	$540	249.
87" queen size sleep sofa	$1500	749.
78" full size sleep sofa	$1460	749.
64" twin sleep sofa	$1420	699.
5 seat sectional	$2120	1099.
6 seat sectional	$2200	1299.
6 seat queen size sleep sectional	$2600	1399.

GORMAN'S
FURNITURE OUTLET
22111 Telegraph Road
Between 8 & 9 Mile Roads
(810) 357-7774
Shop Thursday & Friday 12 to 9, Saturday & Sunday 12 to 5
Percentage off suggested retail.

FOCUS ON PHOTOGRAPHY

Lead-in lines bring drama to photographs



MONTE NAGLER

In past columns, I've touched on the importance of composition which can be defined as the placement of the elements you view through the camera in a pleasing and harmonious way.

Today, I'd like to concentrate on a very important aspect of good composition, one that will enhance and add stopping power to your photographs — lead-in lines.

A lead-in line can be a river, pathway, road, fence or any other element in your composition that will lead and direct the viewer's attention to the central subject.

Next time you're about to photograph that weathered old barn, stop and take a moment to search for a composition that will include a lead-in line. Perhaps it's the dilapidated fence or the furrows in a recently plowed field that lead the way to the barn. By using either, can you imagine how much more exciting your finished picture will be?

How about that lonely tree in the valley you're about to shoot? Can you position yourself so that the meandering river leads the way into the picture?

Using lead-in lines causes you to slow down, think more, and plan out the final image in your mind's eye. You're going through the process of making photographs, not taking snapshots and your pictures will definitely show the difference.

Subject placement often works well by using the "rule of thirds." This means positioning the subject toward one of the corners of the viewfinder rather than in the center. After you've done this, look for a lead-in coming from the opposite corner.

In the photograph shown here, I used the Snake River as a lead-in to the majestic, cloud shrouded Teton Mountain range.

Of course, you'll have to pay close attention to depth-of-field. Most likely you'll need a small aperture so that everything in your finished print is sharp and in focus.

Look for abstract lead-in lines, too. Man-made patterns such as the steel structure in a building under construction, or nature's patterns such as the ripples in a dramatic sand dune can both serve as effective lead-ins.

The important thing is to begin to "see" lead-in lines. They'll help you to look at the world in new, exciting ways. Your photographs will have added strength and impact that you'll be proud to share with others.

Monte Nagler is a fine art photographer based in Farmington Hills. You can leave hinm a message by calling 313-953-2047 on a touch tone phone then his mailbox number 1873.

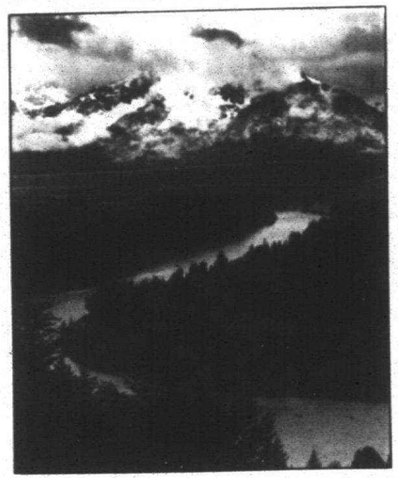

Great depth: *The Snake River in northern Wyoming serves as effective lead-in in Monte Nagler's recent photograph of the Grand Tetons.*

Take attic dweller to doll appraisal clinic

By Linda Ann Chomin
Special Writer

Stuart Holbrook, a noted author and doll expert, will be on hand to conduct the appraisals. Holbrook has lectured on the subject of antique dolls at more than 200 national conventions, seminars, libraries, and museums.

If you've ever wondered what that old doll in the attic is worth, attend a free appraisal clinic 10 a.m. to 4 p.m. Saturday, Aug. 12 to find out the answer.

A representative of Theriault's, auctioneers of antique and collectible dolls, will give a written appraisal of any doll dating from 1850 to 1960 during the clinic at the Southfield Marriott Hotel, 27033 Northwestern Highway in Southfield.

Dolls of particular value include German and French bisque and porcelain; 1930's composition dolls such as Shirley Temple; pre-1965 Madame Alexander dolls and Barbies; early American folk art; and early toys and teddy bears. Dolls such as these have brought hundreds, even thousands of dollars at auction.

Stuart Holbrook, a noted author and doll expert, will be on hand to conduct the appraisals. Holbrook has lectured on the subject of antique dolls at more than 200 national conventions, seminars, libraries, and museums.

On Sunday, Aug. 13, Theriault's will present an uncataloged "Discovery Day" auction at the Detroit Marriott Romulus, 3-559 Flynn Drive in Romulus. An exhibition of dolls opens at 9 a.m. The auction begins at 11 a.m.

Dolls are currently the world's most popular collectible, ranked just behind stamps and coins. Over time, dolls have undergone many changes in the significance, style, and form. Ancient cultures most often used dolls as symbols of religious ritual. There is evidence, however, to indicate that even the earliest dolls of Egypt, Persia, India and Greece were intended for children.

Today's collectors concentrate their efforts on dolls dating from the "Golden Age of Dollmaking" (1875-1925); and on collectible dolls from 1930-1960.

No appointment is necessary for the clinics, and appraisals and admission to the auction is free. For more information call Theriault's at 1-800-638-0422.

Angelo's Supplies, Inc.
The Brick & Wall Depot
1-800-ANGELO-2
1-800-264-3562
7 YDS. TOPSOIL DELIVERED $99.00 5 MILE RADIUS
FREE DELIVERY CEDAR MULCH
Located On 8 Mile Rd. 1 Blk. West Of Middlebelt On The North Side!
CEDAR MULCH
REDWOOD MULCH
BLACK MULCH
MICHIGAN BOULDERS
FLAG STONE
MICHIGAN SAND STONE
TOPSOIL
MICHIGAN PEAT
DRIVEWAY STONE
DECORATIVE STONE
FILL SAND
MASON SAND
GRIND STONE
U-HAUL READY-MIX CONCRETE
1/4 - 2 YDS. AVAILABLE IN FREE CEMENT TRAILER.
PLAY SAND TOPSOIL YOUR CHOICE .99 ¢ MICHIGAN PEAT
40 # BAGS OR 1 CU. FT.
CONCRETE FOOT STEPS
SM. FEET $1.99 ea.
LG. FEET $2.99 ea.
coupon
8" x 16" PATIO STONES
Colors: Red, Gray, Charcoal, Brown
NOW ONLY .60 ¢ ea.
WAS $1.05 ea.
coupon
16" ROUND PATIO STONES
Textured or Smooth Finish
NOW ONLY $1.99 ea.
WAS $2.99 ea.
coupon
ROYAL WALL
12"W X 4"H X 8"D
Color: Tan
SALE PRICE $1.69 ea.
WAS $2.50 ea.
coupon
Interlocking Brick Pavers
Many Colors & Styles To Choose From. Price Starting At $2.05 per sq. ft.
coupon
Garden Wall
Colors: GOLD, CHARCOAL, DESERT BROWN, RUST, COCCA $2.55 ea.
LT. GRAY $2.45 ea.
coupon
VISIT OUR NEW 6000 SQ. FT. DISPLAY. FEATURING: RETAINING WALLS, BRICK PAVERS, WATER FALLS, PUTTING GREENS, OUTDOOR LIGHTING.

Free Federal Consumer Information Catalog.
Dept. TD, Pueblo, Colorado 81009

Be EnergyWise

Star's Summer Sale!
PREMIUM SOLID OAK
Top O' The Line 7 Pc Dining Set - Table extends to 8 feet!
Table & Six Chairs only $1599
Compare at $2999!
90 days Same as Cash!
This beautiful solid oak set features a huge 42" x 60" Oak table with two 18" leaves, which extend it to 96" (both store in the table for convenience). Table has a tough liquid resistant finish and six sturdy solid oak Carolina Hoopback chairs are also included. Table has a 5 year manufacturer's warranty and each chair has a 10 year warranty. This table will become a family heirloom! We specialize in Custom Solid Oak, Tile Top and Corian Top tables.
Featuring A•AMERICA® •DINAIRE ®•SALOON® •WHITAKER®
Hurry! 1 Week Only!
FAMILY OWNED
Star Furniture Galleries
33500 West 7 Mile
At Farmington Rd. • Livonia
(next to K-Mart)
(810) 442-0120
Shop Daily 10-9 • Saturday 10-6 • Sunday 12-5

Beat the heat
Is your Cooling System An Energy Thief?
We Can Save You!
* An old, inefficient air conditioner could be robbing you of precious energy dollars.
* A new Carrier WeatherMaker can save you up to 60% on your monthly cooling costs.
* For a limited time, you'll also save up to $150 on the purchase price.
* Call us; your Carrier "Inside Guys," for details today.
Carrier Lennox Dealer
We're the Inside Guys
OBS $50.00 off Any Duct Cleaning offer good thru 9-30-95
OBS This coupon is good for $10.00 off any service including $10 Air-Conditioning Plumbing • Refrigeration offer good thru 9-30-95
CREDIT FINANCING SIX MONTHS - NO PAYMENTS NO INTEREST FINANCING AVAILABLE
Carrier Lennox Dealer
BERGSTROM'S
"Serving your community for over three generations"
plumbing • heating • cooling
30633 Schoolcraft, Livonia (Between Merriman & Middlebelt)
HOURS: MON.-FRI. 7:30-5; SAT. 9-1
(313) 427-6092
Based on 17.88% APR. Offer valid to qualified credit applicants. No annual fees. No transacting fees. Contact us for more details.

English Gardens
20% OFF SALE!
EVERYTHING IN THE STORE INCLUDING ALL REGULAR & SALE PRICED MERCHANDISE.
DOES NOT INCLUDE: DELIVERY, FLORAL WIRE SERVICE, FRESH ARRANGEMENTS, LANDSCAPING, DEPT. 56 COLLECTIBLES & GIFT CERTIFICATES.
AND 50% OFF POTTED ROSES!
GRUB BUSTER
New and improved. Kills young grubs in your lawn before they become a problem.
SALE $16.98 Regular $19.98
HARDY MUMS
Add accents of color to your garden. Choose from over 20 varieties. Available in red, yellow, bronze, and lavender. 12" plant in 6" container.
SALE $2.98 Regular $3.98
FREE SEMINAR
Composting & Organic Gardening
August 8,9,&10
Dearborn Heights - Tuesday at 7:00PM / West Bloomfield - Wednesday at 7:00PM / Clinton Township - Thursday at 7:00PM
CLINTON TOWNSHIP 44850 Garfield Road (At Hall Road) (810) 286-6100
DEARBORN HEIGHTS 22650 Ford Road (At Outer Drive) (313) 565-8133
WEST BLOOMFIELD 6370 Orchard Lake (At Maple Road) (313) 278-4433
Detroit Area (810) 851-7506
DELIVERY AVAILABLE: Daily and evening throughout Metro Detroit
AUGUST HOURS: Mon. thru Sat.: 9am to 9pm, and Sun.: 9am to 6pm
Sun.: August 20: 9am to 3pm
English Gardens
A DIFFERENT REASON EVERY SEASON

SEARS
Super Summer Savings
Enclosures • Awnings • Porches • Railings
Save 30% During August
For The Month Of August America's Largest Home Improver Is Offering 30% Savings On The Installation Of All White Awnings And Porch enclosure. Professional Installation Backed By The Name You Can Trust. Your Satisfaction Guaranteed Or Your Money Back!
Offer ends August 31. Product Sold, Furnished and Installed by Michigan Residential & Commercial Services A Sears Authorized Contractor
Call 1-800-969-2845

COVER STORY



STAFF PHOTO BY SHARON LEMIEUX

Reflecting on decor: *Farmington Hills resident Richard Dak mixes mirror and glass to create light-filled rooms. In our cover photo, taken by staff photographer Art Emanuele, mirrors installed by Jeanna and Darryl English of Westland in their dining room add extra space and give the sense of a larger room.*

Mirrors, glass set shining example

Reflections on decor

BY LINDA ANN CHOMIN
SPECIAL WRITER

What do mirror and etched glass have in common? Both are being used with increasing frequency as architectural accents in today's homes. Specialized glass companies are installing mirror to dramatize an entrance way, decorate a dining room, brighten a bathroom, and reproduce the seashell design of an antique headboard in a bedroom's looking glass.

Do thoughts of yesterday's mirrors etched with zodiac signs darken the imagination before you've had the opportunity to ponder what mirror could do for a space. Well take another, look. Mirror has come a long way. Mirror and lighting work together to brighten an environment. Properly placed, a looking glass will expand a room, lighting it. Mirror, after all, is specially coated glass that forms images by reflections of rays of light. If you think of mirror as gold veined squares checker- boarding a wall, or glass as a vehicle simply meant to let in light, look again.

"Mirrors have the ability to enlarge and duplicate so visually you can extend a window treatment, a mural, or use it to bring the outdoors indoors,"said Mike Rochowiak, co-owner of Glassworks Creations in Farmington Hills.

"As far as mirror and glass, I don't think the limitations have been tapped. We can carve it, lacquer and airbrush images on it. People don't realize they can have anything they want."

One model had a 7-foot mural, etched with her larger than lifesize likeness, installed in her foyer. Another homeowner commissioned a plate glass room divider sandblasted with a carousel horse under the Big Top. A three inch glass trifold dressing screen is a canvas for your heart's desire whether it's a racing greyhound in Art Nouveau style, or a reproduction of one of Erte's fair damsels. Jeff Rochowiak majored in illustration at Center for Creative Studies in Detroit. He has designed everything from geisha girls on shower doors to glass etched with a homeowner's wallpaper pattern at Glassworks Creations.

"We're taking mirrors beyond the functional to an art piece, but it's also functional and adds interest and detailing to interiors. For bars, there're curved stacked shelves that look as though there's no visible means of support," Jeff Rochowiak said. "If they have floral designs we can pick that up."

Richard Dak's Farmington Hills condominium mixes mirror and glass. The contemporary architecture throughout serves as a springboard for sidelights and windows etched then enhanced with geometric shapes of colored glass. Laminating blue and mauve diamonds of glass to a mirror, window or glass door was impossible thirty years ago. Glass is a medium born of light. By studying art history

See MIRRORS, 12D



ARTISTIC MIRRORS

Mirror image: *The above room shows how mirrors can give a sense of spaciousness.*

TRIPLE BONUS MATTRESS EVENT

SEALY POSTUREPEDIC ROLLBACK SALE

Sealy.

Posturepedic Support Only from Sealy

BONUS
SAVE AN ADDITIONAL $40 – $300 All Posturepedic Sets

BONUS
•FREE BED FRAME WITH ANY POSTUREPEDIC OR STEARNS & FOSTER SET

BONUS
•FREE DELIVERY & SET UP
•REMOVAL OF OLD BEDDING

$69 Twin Ea. Pc.
BACKSAVER PLUS
FULL ea. pc. reg. $240 $109
QUEEN SET reg. $725 $298
Sold in sets only.

$99 Twin Ea. Pc.
BACKSAVER DELUXE
FULL ea. pc. reg. $325 $159
QUEEN SET reg. $849 $399
KING SET reg. $1199 $549

$149 Twin Ea. Pc.
"INFINITY" FIRM
FULL ea. pc. reg. $399 $199
QUEEN SET reg. $999 $449
KING SET reg. $1199 $599

40% Off STEARNS & FOSTER
· Unparalled luxury
· Finest materials
· Unequaled attention to detail
· Best craftsmanship
FOUNDED S&F 1846
· Tradition of quality
· Comfort and satisfaction
· Individually handcrafted
You Deserve A Stearns & Foster

$179 Twin Ea. Pc.
"EATON" CUSHION FIRM POSTUREPEDIC
FULL ea. pc. reg. $479 $239
QUEEN SET reg. $1099 $549
KING SET reg. 1349 $749
Prices reflect Additional Savings

$199 Twin Ea. Pc.
"MONTEREY" PLUSH POSTUREPEDIC
FULL ea. pc. reg. $529 $269
QUEEN SET reg. $1249 $649
KING SET reg. $1449 $849
Prices reflect Additional Savings

$225 Twin Ea. Pc.
"ESTEEM" PILLOWTOP POSTUREPEDIC
FULL ea. pc. reg. $1199 $599
QUEEN SET reg. $1399 $699
KING SET reg. $1699 $899
Prices reflect Additional Savings

PLUS– Take An Additional 10% Off Stearns & Foster Sale Prices!*

5 DAYS ONLY!

Scott Shuptrine

SALE ENDS TUESDAY, AUGUST 15TH!

Bloomfield Hills, 4110 Telegraph Rd. 642-0070 • Novi, 43606 W. Oaks Drive, 349-0044
Troy, 977 E. Fourteen Mile Rd. 585-3300

*Additional savings are reflected in sale prices.

Bonus offer and pricing not available at Hall Road location.

Mirrors *from page 10D*

you realize the impact technology has made on the arts and crafts. Thanks to NASA's (National Aeronautics and Space Administration's) discovery of laminate glues for securing tiles strongly enough to endure the heat of rentry, anything is possible. Laminated glass shelves sporting hammer or chipped edges would work especially well with a table or chair by glass artist Maxwell Davis.

"I like the decorative glass. I like to have light but I didn't want to drape it off. The etched or sand- blasted glass diffuses the light and picks up the color," Dak said.

Mirror Treatment

When Jeanna and Darryl English were unable to find a large enough picture or artwork to decorate their oversized dining room wall in their new Westland condominium, the two newlyweds decided to mirror it all the way up to 12-foot cathedral ceilling. Artistic Mirrors of Livonia installed four mirror panels accented with 6-inch beveled strips accenting the adjoining edges. Every two weeks Jeanna, an admitted clean-aholic, wipes the mirror with a foam cleaner to ensure its continuing elegance.

"It adds extra space to the room and gives the allusion of a larger room," Jeanna English said.

From a 4 by 6-foot beveled block ceiling in a dining room or entrance way to a busily patterned beveled butt-seam wall in a living room, mirror creates a sense of spaciousness.

■ 'There's an elegance that goes with mirrors that I don't think is possible with paper and paint.'

Elaine Cole
co-owner, Artistic Mirrors

"There's an elegance that goes with mirrors that I don't think is possible with paper and paint. And it saves papering or painting year after year," said Artistic Mirrors co-owner Elaine Cole.

According to Glassworks Creations co-owner Kevin Burroughs, who works with builders and interior designers to decorate new and existing homes, mirror is always in.

"Mirrors have always been around; where mirrors are being used has changed. They're now incorporating mirrors into the architecture," said Burroughs. "Twenty-five years ago people would have never dreamed of using full-height mirrors above fireplaces, in exercise areas or to surround Jacuzzis. Now because pedestal sinks are hot they're mirroring the entire wall from floor to ceiling."



SHARON LEMIEUX/STAFF PHOTOGRAPHER



Glass action: *Above: Mirrors enhance with elegance. At left: Window light reflects in endtables made of glass at Richard Dak's condominium in Farmington Hills.*

NO POLES – IT ROLLS



BEAT THE HEAT
Retractable Awnings
Add a touch of class to your home with beautiful fabric awnings. Choose from hundreds of colorful fabrics
Expires 8-15-95
$200 OFF
Visit our Beautiful Showroom • New Hours: Mon.-Thurs. 9 am-8pm, Fri.-Sun. 10 am-3pm
THE AWNING STORE & MORE
31843 W. 8 Mile, W. of Merriman, Livonia
1-800-44-AWNING or 810-478-9311

AERO ❖ PACIFIC
DRAPERY OUTLET
• FREE TRAVERSE RODS (with purchases of $599 or more, new orders only)
• FREE IN-HOME DECORATOR SERVICE
• FREE MEASUREMENTS
• FREE ESTIMATES
"We have been making beautiful custom draperies for over 40 years."
• Thousands of Fabrics
• Horizontal Blinds
• Shades
• Duettes
Highest Quality Custom Made Draperies at the Most Competitive Prices in Town
SAVE 70-80% OFF
Hundreds of Brand New Unclaimed Draperies
AERO DRAPERIES
TEL-EX PLAZA
25279 Telegraph, Southfield
(Just North of 10 Mile)
(810) 353-8000
PACIFIC DRAPERIES
GARDEN CITY TOWN CTR.
5988 Middlebelt
(Just North of Ford Road)
(313) 421-0000

Tenpenny's
CHERRY AND OAK FURNITURE
SUPER AUGUST CLEARANCE
ALL FLOOR SAMPLES
LIQUIDATING
CHERRY-OAK FURNITURE
SAVE
30% to 70%
EVERYTHING MUST GO!
Offer Good Days of Sale Only
In Stock Merchandise. No Lay-Aways
SHOP EARLY FOR BEST SELECTION
Tenpenny's
CHERRY and OAK FURNITURE

INVITING IDEAS

Mint: Ubiquitous and it's versatile



RUTH MOSSOK JOHNSTON

Mint (Mentha) is ubiquitously universal and equally versatile — this perennial herb of character has a long list of family members and a history that simulates the tabloids (interesting and racy myths, legends and old wives tales.)

The most common and widely used of these aromatic mints are peppermint (Mentha piperita) and spearmint (Mentha spicata). Dating back to Roman times, mint was introduced into the United States during the colonial period. Moving west from Massachusetts, this culinary and medicinal herb found its way to southern Michigan and northern Indiana where the soil and climate were well suited to it proliferation. At the turn of the century, St. Johns, Mich., 20 miles north of Lansing, produced 90 percent of the world's supply of mint oil. In the mid 1920s vercillium wilt overtook and destroyed the profitable crop. In recent decades, mint has made a serious comeback to mid-Michigan and is now celebrated annually in "Mint City" — St. Johns, the second weekend in August.

Festival events will be held this year Aug. 11-13. For more information, contact The St. Johns Area Chamber of Commerce, P.O. Box 61, St. Johns, Mich. 48879 or by phone, (517) 224-7248.

Minty ideas

- Chopped leaves placed in ice cube trays and filled with water — frozen into cubes — make for delicious summer drinks. Try mint cubes in pink lemonade or iced tea.
- Mix chopped mint leaves with yogurt or laban (heavy strained yogurt) and use as a refreshing accompaniment for spicy cuisine — fabulous with hot and spicy rice!
- Make a garland of mint and use as an ornamental garnishing — beautiful and tasty with a scoop of home-made mint or citrus sorbet or try with a prepared chocolate mint ice cream.
- Add fresh mint to a bean salad for a cool and refreshing change of flavors.
- Make some home-made herbal peppermint tea (a French tisane) — especially good for upset tummies!
- Wrap fish in mint leaves and stems then grill over charcoal.
- Add mint to prepared chutneys to give it a personal touch — call it homemade.
- Try some mint-flavored syrup over ice cream or added to ginger ale, seltzer or a cup of java. Mint syrup can be found in Italian markets or Gordon Food Service (opened to the public).
- Add lots of fresh mint to freshen an old potpourris (non-edible).
- Take a small section of mint leaves and press (dry) — use a small motif to adorn a pretty box or stationery.
- Make a wreath of mint — a great house warming gift or bridal shower present.
- Make a mint vinegar for use in a delightful and tasty vinaigrette — red or white wine vinegar could be used.

MINT, LEMON BALM AND CARDOM VINEGAR

14 liter (16 cup) glass jar with gasket lid
16 cup white vinegar (use a high quality vinegar)
2 teaspoons sugar
Large bunch of fresh mint (use unblemished leaves — discard brown or bug eaten leaves or stems
5 stems of lemon balm — filled with leaves
8 cardamon seeds (whole)

Warm the wine vinegar with two tablespoons of sugar in a large non-reactive pot.

Place the washed mint, lemon balm and cardamon in a glass jar.

Pour the warmed vinegar into the jar and seal. Place the steeping jar into a dark, cool room for 4 weeks.

Strain the steeped vinegar — using a funnel, fill glass bottles (size and type of your choice) and add fresh sprigs of herbs and several fresh cardamon seeds. Cork or seal the bottles. Give as gifts or use in homemade salad dressings (just add oil).

YORKSHIRE MINT PATTIES

An old English pasty — typical to the area of Yorkshire, passed down to me verbally with no specific measurements — whilst I was living in Essex, not in Yorkshire.

Pie dough (pastry homemade or prepared)
Currants and/or raisins
Candied citrus peel, finely chopped
Fresh mint leaves, finely chopped
Brown sugar
Butter or margarine (stick type)
Nutmeg, freshly grated

Preheat over 350 degrees.

On a lightly floured board, roll out pastry to a quarter inch thickness — take a large drinking glass and cut the dough into large rounds with the rim of the glass.

On half or each circle, place a layer of currants and/or raisins and some candied citrus peels (don't go all the way to the edge). Place on top a layer of mint and brown sugar or margarine and a sprinkle of fresh grated nutmeg.

Wet all edges of the dough and fold in half — the plain half covering the fruited side. Pinch edges of dough closed — totally encasing the fruity mixture.

Bake in a preheated oven until brown — or desired color. Serve hot with a strong pot of milked tea.

ANOTHER REASON TO BUY A PELLA DOOR

Open the door to Pella quality.

Only Pella® Designer Series™ doors allow you up to two options — blinds or shades and windowpane dividers — between the panes of glass, protected from dust and damage.

All these outstanding features are also available on Pella sliding patio doors.

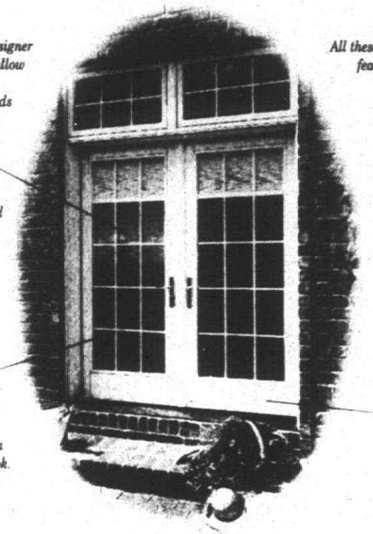

Natural wood windowpane dividers lend a traditional look.

Pella Doors offer a tough clad exterior that requires virtually no maintenance.

You owe it to yourself to look at Pella hinged and sliding patio doors – whether you're building a new home or remodeling. Pella's three product lines – Designer Series™, ProLine®, and Architect Series™ doors – give you the most complete selection of sizes, options and beautiful styles available, whatever your budget. For free literature on Pella products, or the Certified Pella Contractor nearest you, call 1-800-23-PELLA.
Or visit one of our stores listed below.

Quality like this only comes from Pella.

$100 off any Pella® Door*
All Pella doors including sliding glass doors, French doors, and oak entry doors.
*Purchase no later than August 31st, 1995. Present this coupon at time of purchase. Valid only at participating Pella Window Stores or Certified Pella Contractors. Min. purchase $500.00
The Pella Window Store®

Participating Pella Window and Door Stores

- Ann Arbor 3256 Washtenaw 971-3312
- Flint G4310 Miller Road 732-7711
- Lathrup Village 17611 W. 12 Mile Road 557-2552
- Livonia 33611 Plymouth Road 422-8088
- Farmington 33611 Plymouth Road 422-8088
- Brighton 229-8174
- Rochester 32809 Rochester Road 852-7820
- Roseville 31938 Gratiot Avenue 293-8290
- Sterling Heights 2071 15 Mile Road 979-7200
- Taylor 22119 Eureka Road 287-4220
- West Bloomfield 2000 Haggerty Road 669-0440
- Port Huron 364-1261

APPLIANCE DOCTOR

A look at past and future of microwave ovens

The period of time was the second World War when the armed forces were testing this new method of tracking called radar. A man was standing in the pathway of this radar cone when it was discovered that a chocolate bar in his pocket had melted.

From this accidental discovery it was proven that food could be cooked using waves of a smaller scale than actual radar used in the military. So quick was this new method put into use that food in the transport planes was heated in a microwave oven.

The troops ate warm meals before they went into battle and it would be 30 years later before those same men had microwave ovens in their homes. The difference between the microwave as we know it today is that the ones of old weighed 2000, were water-cooled and took six men to lift.

In the late 1960s, the Amana Corporation invented the first portable home use microwave oven using the technology of its parent company, Ratheyon. This company, which is very involved in space programs and radar etc., thus named this new product the Radarange.

Even today many consumers call their microwaves a Radarange even though it is Amana's trade name.

In 1970 I was hired by the Amana Co. to train the service industry on the repairs of this brand new product. This was no easy task as the service industry had never before worked on electronic products. These technicians had spent years working on washers and dryers and refrigerators and were scared to death that they would soon be impotent.

Consumer story

Making this picture even worse was the 1973 national story put out by Consumers Union that all microwaves were causing hidden health problems for the American family. This story later proved to be totally fictitious and several senior people at the source had to resign and apologize to the American public.

Needless to say, the harm had been done and many dollars were spent educating the homeowner.

Today's microwave is probably the safest product in your home. The safety requirements set by the government years ago are so stringent that even today, I have not heard of someone being burnt by microwave emission. The microwave will not burn you, provided the door seal area is kept clean and not torn up or damaged.

If microwave emissions were to come out of the door area and hit you, it would be the same feeling as burning yourself with a match. In other words, it would be quite evident that you're getting zapped. You would have to be standing within 18 inches of the product because microwaves dissipate in a distance of 12 to 18 inches from place of departure.

I recently read an article which stated that sales of microwaves were on the decline. I guess you could say that's true, but just maybe saturation has a role to play in this.

In 1970 many home economists were hired to learn and teach the general public how to use a microwave properly. Cooking schools were available for all buyers and they were all filled to capacity. The surge of buyers was tremendous and it didn't take long to number these in the millions. People wanted something that made life easier and saved them energy cost. Prices dropped along with the size of the interior of the cavity and people began to cook smaller packages.

Food producers created microwave packages by the billions with all the instructions needed. Even combining some of these factors and more, including the failure to provide continuing cooking classes, I still believe we have reached the saturation point.

Replacenent

The replacement market is now taking over which means we will continue to purchase the product based on these facts alone: It is fast, convenient, energy saving and is the greatest cooking discovery since fire itself.

Within the next year or so you will see the microwave oven jump into your clothes dryer. Yes, a clothes dryer is now being tested which will use the same principle as a microwave oven to dry your clothes. Can you imagine, easy in the kitchen and easy in the laundry room?

In next week's column I will write about the things you need to think about when shopping for a microwave, maintenance of the product, location, and much more. Most important in this upcoming column will be a story of how this very safe product can cause instant death if you want to play the role of the technician.

Joe Gagnon, the Appliance Doctor, will answer your questions about maintaining and repairing large appliances. Gagnon is president of Carmack Appliances in Garden City and does a weekly radio program on WJR-AM. He is the author of 'First Aid from the Appliance Doctor" available at area bookstores.

He likes his job

AP — Mike Pixley can work up a sweat just by sitting down on the job.

You might say he's the lazy boy of La-Z-Boy Chair Co., in Monroe, Mich.

A senior studying aeronautical engineering at the University of Michigan, Pixley is paid $6 an hour to test a variety of La-Z-Boy chairs. In other words, he comes to work, sits down, leans back and then relaxes forward.

All day long.

"I think a lot of people think it's easier than it actually is," Pixley told The Blade of Toledo, Ohio.

During the summer of '93 — his first with the Monroe-based furniture maker — Pixley lost 18 pounds.

"You can work up a sweat after the first hour or two," said Pixley, 20, who reads to dull the monotony. He says his calf and abdominal muscles get a workout.

He averages about 2,800 deep rocks a day, said test lab supervisor Judy Fay.

"He'll do 2.5 million, easy, before we're finished," she said.

Finding the right slacker for the job wasn't easy, said Fay, whose ideal hire weighs 180 to 200 pounds and stands at least 6 foot tall. Fay tested about 24 people in the last several years, but few sat around as well as Pixley.

"I want someone who's self-motivated, who won't get bored, who sets their own personal goals," Fay said.

•SUNROOMS • PATIOS • POOL DECKS•
FIND OUT WHAT ALL OF THE EXCITEMENT IS ABOUT!
•SOFAS • LOVESEATS • ROCKERS
•BARS • BAR STOOLS • TABLES

Weatherproof Wicker
When is wicker furniture not made of wicker! Easy - when it's made of ultra-strong fiberglass that won't chip, decay, rust, crack, peel or splinter. 16 frame colors. 170 fabrics. 10-year warranty and is all made in Michigan.
CASUAL FURNITURE Express
SUMMER CLEARANCE
Save 20-70%
On Entire Store Stock
32750 Northwestern Hwy.
Just S. of 14 Mile
851-0460
OPEN 7 DAYS
•INDOOR/OUTDOOR FIBERGLASS FURNITURE•

TOOLBOX FOR HIRE!!
Offer Low-Cost Home Repairs & Remodeling
• CARPENTRY • PAINTING • ELECTRICAL • DRYWALL
• PLUMBING • PLASTERING • CERAMIC TILE
• BASKETBALL INSTALLATION & SALES

Save $10.00 On Any Work Over $50.00
Save $25.00 On Any Work Over $100.00
Save $50.00 On Any Work Over $250.00
FULLY INSURED & GUARANTEED
Handyman Network
Senior Craftsmen & Other Experts
Good for FREE Service Call
(810) 474-3670

ANDERSEN
QUALITY YOU EXPECT ... AND DESERVE !

Let Us Help You With Your Building Or Remodeling Plans
ANDERSEN WINDOW AW CENTER Come Home To Quality
QUALITY WINDOW CENTER
"THE ANDERSEN WINDOW EXPERTS"
3911 S. Rochester Rd. S. of M-59 ROCHESTER HILLS (810) 853-0710
24023 Ann Arbor Trail SW corner of Telegraph DEARBORN HEIGHTS (313) 274-4144

IT'S A CLASSIC


PHOTO COURTESY OF CRANBROOK ARCHIVES

Partners in design: *These three men created architectural history. This photo of, left to right, Eero Saarinen, Eliel Saarinen and J. Robert F. Swanson was taken in 1939.*

Cranbrook will hold reunion for Saarinen


HUGH GALLAGHER

This weekend Cranbrook will celebrate creativity when it hosts a reunion of former employees, design associates and students of the Saarinen architectural practice.

The influence of Eliel Saarinen is pervasive at the Bloomfield Hills educational center, where he served as director of the art and design school and as chief architect. But he also continued a highly creative architectural practice, first with his son-in-law, J. Robert Swanson, and later with his son, Eero. Eero then established a practice of his own that was one of the largest and most successful of the 1950s.

Together these men created works of originality, functionality and beauty. Eliel's inventive use of natural materials and his stylish reinterpretations of design from his native Finland are on display at the Cranbrook campus. Eero's more modernist designs, creatively extending ideas from Mies van der Rohe to Le Corbusier, are found at the GM Tech Center in Warren, the Dulles Airport in Washington, D.C., the St. Louis Arch and the TWA building at J.F. Kennedy Airport in New York.

Saarinen and Swanson severed business relations in 1947. Swanson went on to design many area buildings including Seaholm High School.

Mark Coir, director of the Cranbrook archives, said the reunion will serve three purposes. It will bring people together who haven't seen each other in years, it will draw on their memories of the Saarinen Studio and it will give those associated with the Saarinen practice an opportunity to donate relevant materials and papers. Also art and architecture historians and Cranbrook curators will be able to learn about Saarinen philosophy and work conditions.

"This heritage has never been looked at seriously," Coir said. "The Saarinen practice needs to be examined from a scholarly viewpoint."

Eliel Saarinen first came to the United States from Finland when he took second place in a contest to design a skyscraper for the Chicago Tribune in the 1920s. His design was hailed by many, including seminal architect Louis Sullivan, as the superior work. Detroit News executive George Booth, founder of Cranbrook, brought Saarinen to the school in 1925. Saarinen left an established and successful practice in Finland.

Saarinen, the school and his private practice with Swanson left a legacy that continues to this day.

"They had a superior sense of design," Coir said. "The way they approached architecture was inclusive rather than exclusive. Anything was fair game."

The Saarinens didn't just design buildings but also objects to go in the buildings, sleek wood furniture, dramatic interior spaces and, also, whole city plans that coordinated numerous projects.

Bloomfield Hills architect Robert Saarinen Swanson grew up in this environment of swirling creativity. In addi-

See SAARINEN, 16D

We want your measurements ...
WHERE ELSE CAN YOU PICK UP THE PHONE, MAKE AN APPOINTMENT WITH A FURNITURE DESIGNER TO COME TO YOUR HOME AT NO CHARGE, CUSTOM DESIGN YOUR NEW FURNITURE TO FIT YOUR ROOM AND THEN FINANCE IT FOR YOU?
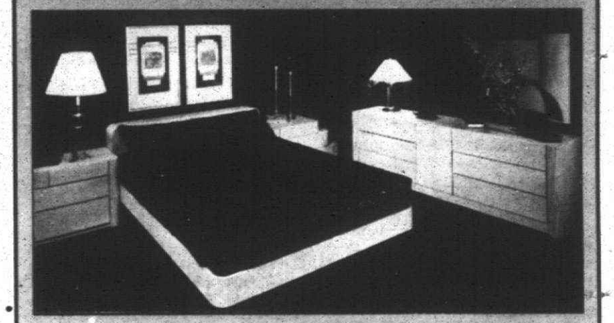
BUY CUSTOM FURNITURE DIRECTLY FROM THE MANUFACTURER AT WHOLESALE PRICES!
■ BEDROOM SETS ■ HOME THEATRE UNITS ■ WALL SYSTEMS
■ HOME & BUSINESS WORKSTATIONS ■ PEDESTALS, TABLES AND MORE!!!
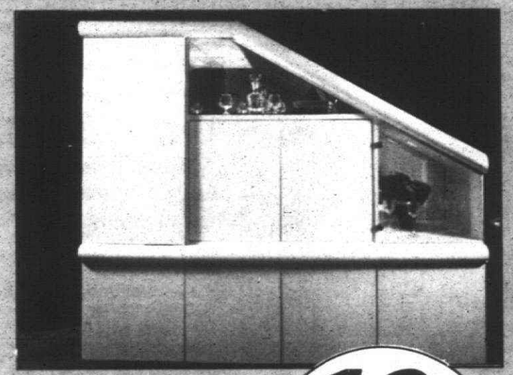
Manufacturers of Fine, Custom Furniture
12 MONTH Interest-Free FINANCING -Limited-offer
FURNITURE PROFILES
21930 WYOMING, OAK PARK, MICHIGAN Warehouse District
FREE IN HOME APPOINTMENT • 399-2311

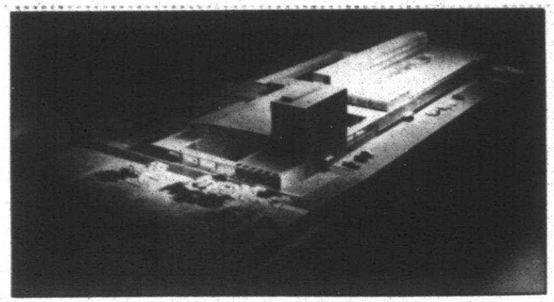

PHOTO COURTESY OF CRANBROOK ARCHIVES

Modern look: *This modernist design for the Smithsonian Art Gallery was entered in a national contest in 1939 by Saarinen, Swanson, Saarinen. Congress rejected the design as unfitting for the Mall, but architects took note.*



PHOTO COURTESY OF CRANBROOK ARCHIVES

Family affair: *This dining room at Kingswood School at Cranbrook shows the work of the whole Saarinen family. Eliel designed the building, Eero designed the furniture, Loja contributed the textiles and Pipsan created the color decorative schemes.*

Saarinen

from page 15D

tion to his architect grandfather, uncle and father, Swanson's grandmother Loja was a designer and weaver and his mother, Eva-Lisa, called Pipsan, was an interior designer.

"My earliest memories of the family were up at Cranbrook at the Saarinen House. I spent a lot of time up there when I was still crawling around while my grandfather was drafting in his studio," Swanson said.

He spent boyhood summers in his grandfather's summer place in Finland.

"Of course when I pursued a vocation, I leaned toward architecture and design," Swanson said.

Swanson's daughter and partner continues the family professional chain that dates back to 1897 in Finland.

Southfield architect Louis Redstone began his association with the Saarinens in 1943. He said he and other young architects worked in a studio across from Eliel Saarinen's and Saarinen would come over and offer critiques. He said students were reluctant to approach the reserved master.

"So one day, I just went over and knocked on his door and he asked why no one came to see him and then he showed me a book with pictures of his city planning designs," Redstone said. "Another day he had a telegram from the Finnish composer Sibelius and he was as happy as a child."

Gunnar Birkerts, a Birmingham architect, began his association with the Saarinens in 1951.

"At the time it was the most exciting, creative and progressive architectural environment in the world," Birkerts said.

Birkerts said it was Eero's vision that attracted him to come from Germany to the Saarinen practice.

"The Saarinens were willing to depart from and extend the modern movement and apply a very personal touch to it, which changed, actually, from project to project," Birkerts said.

The Saarinens weren't wedded to a particular style.

"Most firms were dogmatic either by following a master's line or a design principle. It was either Bauhaus or Mies or Frank Lloyd Wright or Gropius. With Eero you never knew; that was what attracted me to Eero Saarinen," Birkerts said.

The father and son architects left very different works behind.

"Eliel was far more the elegant architect, both more sophisticated in taste and background — a patrician," Mark Coir said. "He didn't set the world on fire with new architectural ideas, but he was a stylist. Eero was much more form — interested in technology and materials, such as the St. Louis Arch."

Both men were influenced by their contemporaries but modified and subtly changed those influences into something original. For instance, Eero took over the design of the GM Tech Center from his father, giving it a definite Mies glass and steel box style but transforming it with an inventive use of color and light. This idea of a continuing process and learning from others was central to their views.

"Eliel always said, we are like relay runners. One holds the flag and runs and then passes it along to another," Louis Redstone said.

This weekend, associates of the Saarinens will be passing along the flag at round table discussions Saturday to share their memories of creativity at work.

There has never been a better time to invest in fine furniture. And now this beautifully styled 18th Century solid cherry Dining Room by Harden can be in your home for $100! Yes, that's right - a $100 deposit and one year interest free financing



ONE WEEK ONLY!
$100 Dollars Down!
Any Complete Bedroom or Dining Room
- SAVE 35%-50%
- $100 Down payment
- One year interest free financing

or
Extra 10% for Cash!
Applicable to sales at $1000 or more. Terms available based on credit approval. Hurry _ This offer ends Sunday 8/20/95

AMERICA'S TOP NAME BRANDS MICHIGAN'S LOWEST PRICES

- Pennsylvania House
- Bradington-Young
- Hooker
- Universal
- The Custom Shoppe
- Superior
- Peters-Revington
- Conover Chair
- Jasper
- Laurent Leather
- Hekman
- Statesman
- Stiffel
- And Many More!
- Harden
- Canal Dover
- Nichols & Stone
- Stanley
- Sligh
- Knob Creek
- Durham

We Won't Be Undersold

We offer design service that will help you pick the best look for you and your home. Use our express delivery planned around your busy schedule.

The Furniture Source
Sale Ends 8-20-95
For the best prices on the finest furniture . . . Go to The Source
2133 Orchard Lake Rd. • (between Middlebelt & Telegraph) •West Bloomfield, Michigan (at the former Clayton's location) • (810) 333-7400
*All discounts are off manufacturers suggested retail prices. Financing for qualified customers. *All previous sales excluded - Offer not valid to

SAVE 45% OFF...All Flexsteel Quality Leather!
Off Manufacturers Suggested Price



Starting at $999.88
The beauty and quality of leather on a Flexsteel Lifetime Guaranteed seat springs and frame are the perfect companions to the durability of leather upholstery.
Made in the U.S.A.
Come and see...it's better in leather!!
Laurel FURNITURE, INC.
FLEXSTEEL®
FREE DELIVERY
584 W. Ann Arbor Trail, Plymouth, MI 48170 (313) 453-4700
Open Daily 9:30-6, Thurs. & Fri till 9, Sat till 5:30

AMERICA'S TOP 100 POOL DEALERS
AUGUST POOL SALE
Patriot Pool Clearance

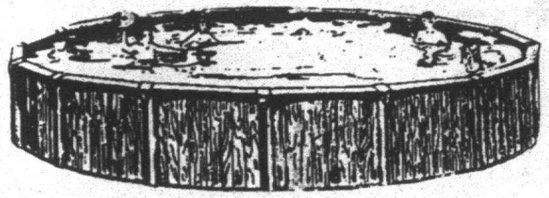

6" TOP SEAT • 20-MIL LINER • 15-YEAR WARRANTY
SALE PRICES INCLUDE $582 DELUXE EQUIPMENT PKG.
• 1-HP SAND FILTER • SKIMMER • VACUUM • LADDER

SIZE	REG.	SALE
15'	$1555	$949
18'	$1699	$1044
21'	$1848	$1139
24'	$1975	$1223
27'	$2225	$1376

SIZE	REG.	SALE
12x24	$2399	$1499
15x24	$2499	$1614
15x30	$2750	$1699
18x33	$3099	$1899

ALL PRICES INCLUDE EQUIPMENT

COUPON
SUN WATER QT. CLARIFIER
REG. $6.99
$3.99
COUPON
SUN ALGAE PREVENTOR
REG. $9.99
$6.99
COUPON
SUN SUNBURN SHOCK
TREATS 10,000 GAL.
REG. $4.99
$2.95
COUPON
SUN 5 LB. CHLORINE GRANULAR • STICKS
SM OR LG TABS
REG. $24.99
$12.99

"NOBODY DOES IT BETTER"
VISCOUNT POOLS
The Pool & Spa People
Livonia
28302 Joy Road
(Between Middlebelt & Inkster)
1-313-261-8580
Mon., Tue., Thur., Fri., 10-8
Wed. 10-5 Sat. 10-5, Sun. 11-5
CONVENIENT LAYAWAYS
90 DAYS SAME AS CASH!
PLYMOUTH MIDDLEBELT INKSTER JOY RD

Always Unbeatable Quality, Selection And Savings!
Sale Ends 8/15/95
Summer Sidewalk SALE
Silk Ledge Plants



On Cabinets On Bookcases On Ledges In Offices
BUY 2 AND GET THE 3RD ONE FREE!
CHOOSE FROM 8 VARIETIES
Why pay $24.95 each? Outlet Price $14.70. They look real because each plant is carefully assembled and artistically shaped by hand.

Choose from any in the store!
All Floral Containers
Save another 20% off prices already 40% to 70% lower than Dept. Stores. Choice of sizes in brass, stucco, ceramic or faux finish.
20% OFF

Silk Floral Arrangements
Absolutely gorgeous! Take 20% off outlet prices from $19.70 to $377.70. All go! 20% OFF NEW



Trees, Plants, Home Decor and More!
SILKCORP FACTORY STORES
Mon. - Fri. 10 to 8. Sat. 10-6, Sun. 11-5.
- ANN ARBOR: 887 W. Eisenhower, 313-995-9099. In the Colonnade Shopping Plaza.
- CANTON: 44736 Ford Rd., 313-455-7770. Near Joanne Fabrics in the New Town Plaza.
- FARMINGTON HILLS/WEST BLOOMFIELD: 6476 Orchard Lake Rd., 810-626-3785. Near Mr. B's.
- LIVONIA: 29501 Plymouth, 313-513-5030. In Montgomery Ward in Wonderland.
- SOUTHFIELD: 19747 W. 12 Mile Rd., 810-424-7344. Near Kroger.
- WATERFORD: 419 Summit Dr., 810-681-8178. Near Farmer Jack.

VISA MasterCard TeleCheck
FREE...estimate & layout service available to commercial accounts. Just call: 1-800-THE-SILK
Right reserved to limit quantities. Some quantities may be limited. Offers good while quantities last.

BOOK BREAK

'Skinned Alive' — it's short fiction at its best



VICTORIA DIAZ

"Skinned Alive," by Edmund White (254 pp., $23.00, Alfred A. Knopf).

In part biographical, this unsentimental look at gay life during the latter part of the twentieth century is utterly luscious with piquant insight and droll wit. Actually, very often it is short fiction at its beautiful, most eloquent best.

No matter how lively or piquant the insight, though, no matter how droll the wit, the collection is ultimately about as far from funny as it is possible to get. Lethal plagues have a way of resisting laughter.

Not that White intends comedy. Think of the laughs as his way of lighting and lightening this darkening landscape, this backdrop to a tragedy of awesome proportions. Often, he evokes just how awesome not by pointing out the large, but by showing us the "smallest" of details in these personalized stories: the paleness of an aging woman's hands, the remembered shape of a lover's fingernails, the peculiar scent of a sultry Texas morning after a summer rain, blueberry stained-faces at an Ann Arbor pancake house.

The lead-off story, "Pyrography," (the process of burning a design, usually into wood or leather) is perhaps the most heart-wrenching story here because of the distinct appeal of its dreamy-eyed protagonist, a confused Chicago boy named Howard. The story takes place in the deep, dark fifties and, as with so many of White's characters, Howard (on a camping trip through northern Minnesota lake country) is seeking a place for himself in the "real" world, often fantasizing about where it might be, never quite getting to it. Also like many of White's dramatic personas, Howard nevertheless continues to erect his "castles with matchsticks," even as they proceed to collapse around him.

White's concluding story, titled "Watermarked," is set partly in Ann Arbor, and centers around a small group of gay students who meet each other in a playwriting class at the University of Michigan during the sixties. The artificial world of the theatre, in their search for identity, seems a kind of fabulous and funny milieu more real than life itself for a time. The story, like most others here, is told from the viewpoint of a gay man looking back on his life.

"What we learned from the theatre," he recalls after all the years, " . . . was how to be gay . . . As far back as the Pancake Palazzo, I was learning that if one wore enough pancake one could be a convincing enough Regina in her very own itty- bitty Pitti Palazzo."

Here are the dorm rooms and the classroom and the streets and cafes of Ann Arbor in that era, and the Arboretum after dark, the loving couples there 'writhing beneath old trees like exposed root systems come to life."

Set against far-flung locales, White's stories are are always lent a special kind of magic by his marked sense of place. In addition to Minnesota's north woods and Ann Arbor's nooks and crannies, his characters fantasize about or find themselves in New York's theatre world; along the banks of the Seine and the Nile: on a dusty street in Crete ("noisy with the rasp of insects,"; at an airport in Texas; in Nantucket; "the historic heart of Basel"; Chicago in winter . . .

In "Running On Empty," White's gift for scene-painting is perhaps most vividly marked. In the story, a young man who is dying of AIDS visits some of his family in Texas, and reminisces about his childhood in a small, rural community there. But, although he has, in a sense, come home to die, this sweet-sour smelling place and this family who hardly know him (some of whom seem to be struggling with their polite "roles") do not represent home to him. Where is that place, he wonders. It seems, now that he has come to the end of his life, maybe to be nowhere, or in a nether world he can never quite reach.

Though White's characters are not usually penniless, this collection nevertheless draws a sharp picture of spirits who are homeless in a very real way.

LAST WORDS: On Saturday, Aug. 26, at 2 p.m., Borders Novi will host Caldecott Honor winner/illustrator Eric Rohmann. He will sign books, meet readers, and talk about the life of a children's illustrator. Young readers will also get a chance to take a look at some of his childhood work. He is perhaps best-known for his illustrations in Jennifer Armstrong's book, "Time Flies."

Reception will benefit HAVEN

Three nationally renowned interior design experts will discuss the latest trends in home furnishing at a benefit to commemorate HAVEN's 20th anniversary.

The dessert reception and evening of home design, "From Our Heart to Your Home," will take place 7:30-10 p.m. Monday, Aug. 14, at the Radisson Plaza Hotel in Southfield.

Tickets to the event are $50 per person in the form of a donation to HAVEN and are available by calling (810) 334-2343, Ext. 13. The benefit, sponsored by Gorman's Furniture, will feature door prizes including resort vacations and home furnishings.

Special guests and their topics are Vicente Wolf, "Relaxed Living in Today's World"; Larry Laslo, "Entertaining Comfortably at Home"; and Joey Wilson, "Colors For Your Life."

JOIN THE RED ARMY'S SPECIAL FORCES.

American Red Cross
Southeastern Michigan Chapter

Call 1-800-552-5466

GLEANERS COMMUNITY FOOD BANK
Help Feed the Hungry



Please use this coupon to HELP FEED THE HUNGRY. GLEANERS COMMUNITY FOOD BANK will use your donation to buy the case(s) of food you select and distribute them FREE to over 200 member soup kitchens, church pantries, emergency shelters, and other feeding agencies.

CUT COUPON HERE

Please Check (X) the Cases of Food You Wish to Donate

	COST	PRODUCT	# ITEMS CASE
( )	$ 9.10	Beech Nut Baby Food	24
( )	$ 23.52	Campbell's Chicken Soup	48
( )	$ 14.88	Castleberry Beef Stew	12
( )	$ 69.84	Country Club Canned Ham	12
( )	$ 10.44	Hormel Chili w/Beans	12
( )	$ 18.00	Kroger Peanut Butter	12
( )	$ 15.50	Kroger Pork & Beans	48
( )	$ 11.00	Minute Maid Fruit Juice	24
( )	$ 15.75	Quaker MultiGrain Oats	9
( )	$ 20.44	Ragu Spaghetti Sauce	12
( )	$ 12.00	Rice-a-Roni	12
( )	$ 10.00	San Giorgio Pasta	20
( )	$ 25.42	SMA Infant Formula	12
( )	$ 35.20	Star Kist Tuna	48
( )	$ 15.00	Sunshine Krispy Crackers	12
( )	$306.09	One case of each (15)	317

GLEANERS thanks the food companies in this list for their involvement in our continued efforts to HELP FEED THE HUNGRY. 26426

Enclosed is my check for $_____ for _____ cases of food for the hungry from Gleaners Community Food Bank. My contribution qualifies for a federal tax deduction and a State of Michigan (homeless/food bank cash contribution) tax credit.

Make check to: GLEANERS Community Food Bank
Mail with coupon to: 2131 Beaufait, Detroit, MI 48207

Name _____
Address _____
City _____ State ____ Zip ____

For more information call Gleaners at (313) 923-2552 6/18/95

GAMEROOM Billy Bob's FURNITURE
Your #1 Source for Absolute Fun, and Functional Furniture!

SUMMER CLEARANCE SALE

Real Oak Entertainment Center
reg. $499.00 *ON SALE*
$298.00

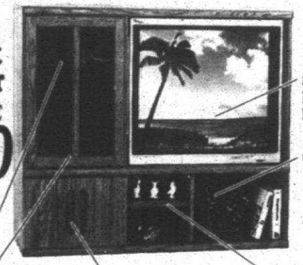

32.75" x 29.25" Holds 31" Big Screen
Open Storage
Rollout Tray Holds 30 VHS Tapes or 60 CDs
Oak Framed Glass Door w/Adjustable Shelf
Solid Oak Sliding Door Storage Commode
Adjustable Cable Box Shelf

Real Oak Deluxe Audio Visual Center
reg. $599.00 *ON SALE*
$398.00

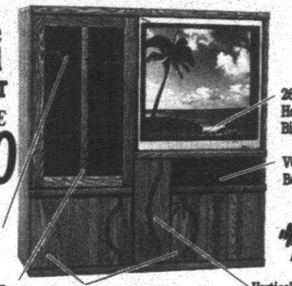

26.75" x 26.25" Holds 27" Big Screen
VCR or Cable Box Shelf
Rollout Tray Holds 30 VHS Tapes or 60 CDs
Oak Framed Glass Door w/Adjustable Shelf
Dual Solid Oak Door Storage Commodes
Vertical Pullout for 20 VHS Tapes or 40 CDs

Oak Traditional Audio Visual Center



- Brass Beveled Diamond Glass Door
- Multiple VHS Tape Storage Drawers
- Two Adjustable Shelves
- Solid Oak Raised Panel Door Storage
- Holds 27" Big Screen

KENWOOD.
regularly $799.00

YOUR CHOICE!
ON SALE ONLY
$498.00

Contemporary Oak Big Screen Center



- Holds 35" Big Screen
- Oak Framed Glass Door w/Two Adjustable Shelves
- VHS tape/CD Storage Pullouts
- Solid Oak Raised Panel Door Storage

regularly $799.00

2-Piece 78" Oak Traditional Big Screen Theater Wall
reg. $1,499.00 *ON SALE*
$898.00
*Only $40 per month!**

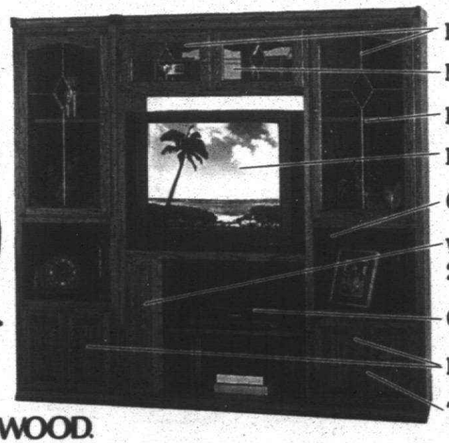

- Four Brass Beveled Glass Doors
- Mirrored & Lighted Curios Display
- Four Adjustable Component Shelves
- Holds 32" Big Screen
- Open Curios Display Areas
- Vertical Storage Pull-out for 24 VHS Tapes or 50 CDs
- Open Storage with Adjustable Shelf
- Double-door Storage Commodes
- Traditional Trim & Hardware

KENWOOD.

0% FINANCING NO INTEREST PAYMENTS FOR 3 MONTHS ON EVERYTHING!







Qualified Applicants! Get up to $7500 Credit with the Billy Bob's Card!



*Using the Billy Bob's Card with approved credit when you pay for same as cash purchase within 90 day period. **All previous sales excluded. See store for details.

GAMEROOM Billy Bob's FURNITURE
Your #1 Source for Absolute Fun, and Functional Furniture!
Monday - Saturday 10am - 9pm & Sunday 12pm - 5pm

Royal Oak: 4250 North Woodward Ave. 810/549-4263 **Commerce Twp:** 39750 14 Mile Rd. 810/669-7101 **Sterling Hts:** 44935 Hayes 810/566-7300

© Copyright 1995

Empire Entry Doors

EVERYONE WELCOME

Don't be misled by homecenter's low prices. Watch for hidden costs. We tailor-make & fit your door to your home. Fiberglass doors, steel doors, mahogany doors, 8 foot doors. We have them all!

WE ARE THE FACTORY. NO MIDDLEMAN.

CALL NOW FOR A FREE IN-HOME ESTIMATE

100s OF STYLES OF BEVELED, LEADED & LEADED BRASS & GLASS DOORS!

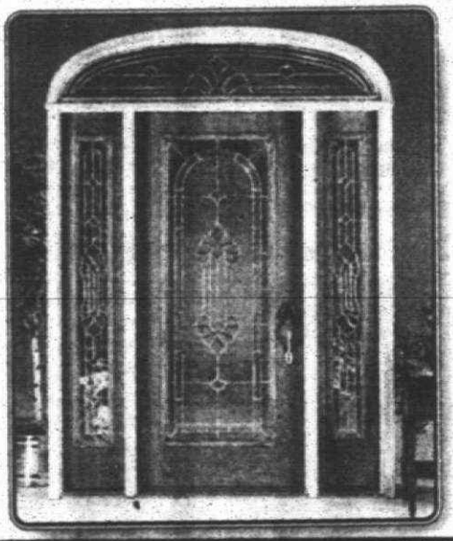

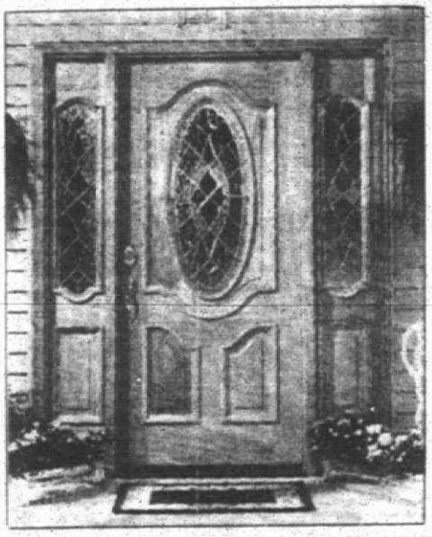



We recommend that you visit our new showroom to see the high quality craftsmanship of these beautiful entrance units.

HOUSE ENTRANCE UNITS

We recommend that you visit our new showroom to see the high quality craftsmanship of these beautiful entrance units.



BE421 RT-BP PS 515-B BDO 521-B BE 521-BP ART 919 CHB-B

ALL PRICES INCLUDE ENTRY LOCK, DEADBOLT LOCK, AND INSTALLATION! CALL NOW!

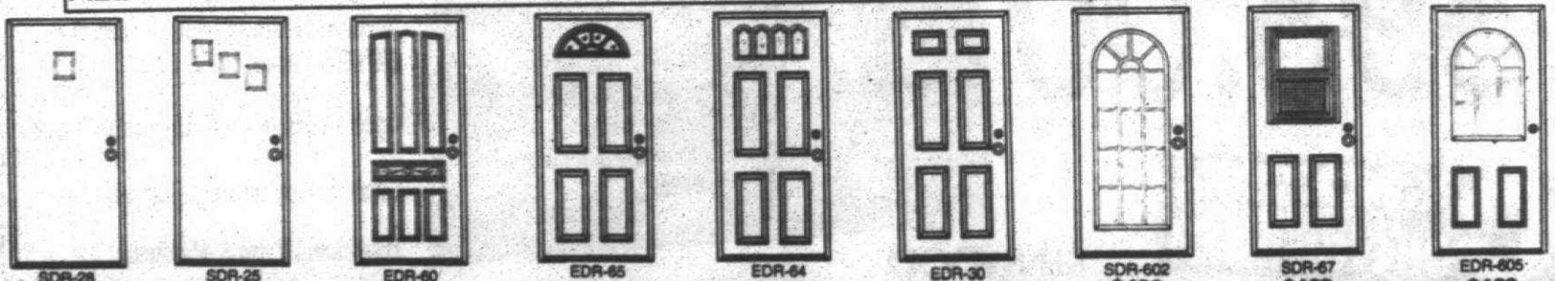

SDR-28 $319 | SDR-25 $339 | EDR-60 $379 | EDR-65 $349 | EDR-64 $369 | EDR-30 $329 | SDR-602 $499 | SDR-67 $429 | EDR-605 $429

MANUFACTURER'S SHOWROOM

We have the largest inventory of Leaded, Brass, & Clear glass doors. Factory to You!

14999 Telegraph

(313) 537-0900

In Business Since 1977!

Licensed & Insured Member of Better Business Bureau

THE Observer NEWSPAPERS

Homes sold, Page 2E • Mortgage shopping, Page 2E

REAL ESTATE

THURSDAY, AUGUST 10, 1995 • PAGE 1 SECTION E

MOVERS & SHAKERS

This column highlights *promotions, transfers, hirings, awards won and other key personnel moves within the suburban real estate community. Send a brief biographical summary — including the towns of residence and employment and a black-and-white photo, if desired — to: Movers & Shakers, Observer & Eccentric Newspapers, 36251 Schoolcraft, Livonia 48150. Our fax number is (313) 591-7279.*

Code-Plus builder

Larry Rospierski, a Farmington Hills builder with more than 20 years experience in the residential field, was named a Code-Plus Builder and is listed in Better Homes and Gardens Magazine as one of American's Best Builders.

Rospierski is building Woodcreek Estates and Woodbridge Lake Estates off South Commerce Road just north of Oakley Park Road in the Commerce area. He also does scattered lot construction and major remodeling projects through the Farmington area.

Earns GRI

Andrew (Andy) Collins, a West Bloomfield resident and a Realtor with RE/MAX in the Hills in Bloomfield Hills, earned the prestigious designation of Graduate of the Realtor Institute (GRI).

Collins, a top producer with RE/Max, is a member of the company's 100% Club and has been awarded the firm's highest sales awards. He is an associate broker with more than 10 years experience. Collins is a member of the Birmingham-Bloomfield-Rochester-South Oakland Association of Realtors.

Top offices honored

Several Century 21 offices were honored for sales performance. They include Century 21 Hartford North and Century 21 Today, Livonia; Century 21 Today, Southfield; Century 21 Premiere Real Estate, West Bloomfield; and Century 21 Town & Country.

Named assoc. broker

Karen Remy, a Bloomfield Township resident and a Realtor with Real Estate One, Bloomfield, achieved the status of associate broker. She also earned the Graduate Realtor Institute designation.

Remy, a top producer with her firm, is a member of Real Estate One's President's Council of Excellence.



Classified Ad Index

CLASSIFICATION, NUMBER SECTION

- Autos (800-884)
- Employment (500-524) F,H
- Help Wanted (500-524) F,H
- Home and Service Guide (1-299) G
- Merchandise for Sale (700-744) G
- Real Estate (300-372) E,F
- Rentals (400-436) E

Our complete index can be found on pages 9E and 9F

You're saying the wrong thing

■ A consultant who helps turn real estate agents into mega-sellers recently gave an overview of the good, the bad and the ugly. Many of his observations were surprising. He didn't mince words.

BY DOUG FUNKE
STAFF WRITER

Most real estate agents don't really know how to market themselves and their services.

They focus on their professionalism, experience, how much they know about the business. And because so many take that approach, they're just another face in the crowd.

"The key to successful real estate is not professional service but attracting clients," says Greg Herder, chief executive officer of a California advertising firm that specializes in real estate.

"Your clients aren't dying to find out about your educational background," he told about 50 agents during a seminar here. "It's not about your knowledge of real estate.

"How does the average person find an agent? Do they call the local board and ask for the most experienced, knowledgeable agent? No. Who do they call? Their friends. The last live Realtor they talked to.

"Agents are advertising here on the basis of performance," Herder said. "Great advertising, great marketing is emotional. It's not facts and figures."

Herder cited the example of Nike, which advertises the lifestyles of its athlete-endorsers rather than the shoe. The same with Rolex watch.

"Most (real estate) advertising done today is not to get consumers, but impress other agents," Herder said.

"If you leave this room and base your market plan on service, experience, professionalism, you're a moron. You look like every other flake in town."

Herder offered several suggestions on how agents can stand out.

■ Develop an image, and, subsequently, an expertise.

Herder told about one agent who promoted himself as the condo king and another who held himself out as *the* ranch expert in a particular county.

"Most agents aren't willing to sacrifice part of the business," Herder said. "By focusing, your business expands and becomes so much easier."

■ Develop a promotional brochure that concentrates on you as a person. What are your interests, hobbies? What is your basic philosophy of life?

"Company advertising is not a prospecting tool, it's a credibility tool," Herder said. "You must have your own identity, your own synergy."

■ Offer an unconditional money-back guarantee of your commission if clients aren't happy with your work.

"Business will skyrocket," Herder said. "Very few consumers will take advantage of this. Be a pacesetter."

■ Do some informal market research. Invite several customers you've done business with to breakfast for a small-group, face-to-face session. Mailed questionnaires also can be effective.

"Every agent who's done this has said it's been an eye-opening move of their career," Herder said of the breakfast. "This is so powerful, so revealing. All you have to do is try it."

Deborah Field Cavanaugh, a sales associate with Hall & Hunter in Birmingham, decided to develop a brochure after hearing Herder's presentation.

"I think it's a wave of the future, to have a personal brochure, personal marketing as opposed to just going along with what the company does," she said.

"A personal brochure tells the story of who you are and what you're doing. Maybe a prospect will see it and say, 'She sounds like me. I know she can help me,'" Cavanaugh said.

Steve Levett, an associate broker and manager with ERA Banker's Realty in Farmington Hills, said a previous brochure he had done focused on all the wrong things _ numbers, experience, education.

"The public wants to deal with people they feel they know and like, someone with similar interests," Levett said.

Talk about experience and sales acumen later, not when trying to make a first impression, he said.

Marilyn Chicorel Megdell, an associate broker with Ralph Manuel West in Farmington Hills, also is in process of designing a personal brochure because she's fairly new to this area.

"Relationships, I think, is what makes for a great real estate person," she said.

"I have been doing some advertising. You'd be surprised at the response I'm getting. It's basically based on no aggravation. I'm targeting attorneys, people in transition. I would like to be there and make it enjoyable."

Individual agents must be comfortable with their promotional plan, Megdell added. But a slick brochure won't cover up a lack of technical ability.

"Good advertising, good marketing is opening the door," she said. "It doesn't take the place of knowledge one needs."



STEPHEN CANTRELL/STAFF PHOTOGRAPHER

Projecting image: *Deborah Field Cavanaugh, an agent with Hall & Hunter, decided to prepare a personal brochure after attending a seminar on how to market real estate services.*

■ 'If you leave this room and base your market plan on service, experience, professionalism, you're a moron. You look like every other flake in town.'

Greg Herder
chief executive officer for real estate advertising firm

If the house number is too small, do something now

REAL ESTATE QUERIES



ROBERT M. MEISNER

I am concerned about the numbering on the outside of our condominium units since they are very hard to see at night.

I am concerned that if there is an emergency, emergency vehicles such as the police and fire department will not be able to readily find our unit.

The association has refused to take any corrective action because it does not want to spend the money. The developer was apparently remiss in this matter.

What can we do?

The association should be put on notice that the numbering system at your condominium is apparently dangerous and a potential safety hazard.

Perhaps the insurance carrier for the condominium association ought to also be notified as it may implore the association to take some corrective action.

In any event, the association may be incurring potential liability in the event of an unfortunate casualty, and the association should not embark upon a pennywise-and-pound-foolish attitude, since it may come back to haunt the board and the condominium association as a whole.

I recently moved into a condominium where, according to the bylaws, one cat or one dog under 30 pounds was allowed. We read this in the bylaws before buying the unit.

About a month after I moved in, I heard about some rules or regulations stating no new pets after moving in. I hit the roof. When my cat does pass away, I plan to replace her. Cats are the love of my life.

I feel as though I was misrepresented since I was never told of this rule at the time of purchase or at closing. What rights do I have since I feel they withheld this information from me. Are rules and regulations binding?

It is not totally clear from your question as to who failed to represent to you that "no new pets would be allowed after moving in."

What is clear is that the pet restriction may not be enforceable since a Michigan Court of Appeals decision has held as unreasonable weight limitations on animals.

Whether or not the condominium association can properly pass a rule restricting pets has also been the subject matter of a Court of Appeals decision, and it may well be that a rule is enforceable to totally ban pets.

On the other hand, the fact that you were not provided with these rules and regulations may give you a basis to pursue the person who had a responsibility to provide you with a copy of same _ no doubt, the seller _ as set forth in the purchase agreement, or perhaps the real estate agent, if in fact one was involved.

I would suggest that you consult with an attorney at your earliest convenience regarding the propriety of the actions taken by the seller and the enforceability of the condominium documents as well as the pet rules promulgated by the condominium association.

Robert M. Meisner is a Birmingham area attorney concentrating his practice in the areas of condominiums, real estate, corporate law and litigation. You are invited to submit topics which you would like to see discussed in this column, including questions about condominiums, by writing Robert M. Meisner, 30200 Telegraph Road, Suite 467, Bingham Farms, Michigan 48025.

This column provides general information and should not be construed as legal opinion.

Never rent if you can afford even a modest home

ON MORTGAGES



DAVID C. MULLY

The reasons people rent today instead of buying a house are varied. Some of today's renters simply do not realize how easy it can be to own their own house.

Years ago, I was renting a house, and home ownership was the last thing on my mind. I was making decent money at my job but did not have very much money in the bank.

I was young and just did not realize how the benefits of owning my own house could help me or that it was even possible.

Enter my neighbor at the time. He was a nice older man, and he showed me how I could buy a house down the street that was for sale. He mentioned that there was a mortgage called an FHA loan where I did not have to put much money down.

He pointed out the tax benefits of buying the house and how I could get them. I was wasting my money paying rent while my landlord was gaining most of the benefits. And if my house appreciated in value, it would cost me more the longer I waited. At the same time I would lose that appreciation myself. So I talked to a lender and soon became a homeowner.

The key was what I didn't have high expectations in the type of house I could buy. That meant I was satisfied in starting out with a modest house in a decent neighborhood.

Owning my own house just seemed to help me have the desire to achieve more in my career. Homeownership was the start that I needed.

I believe you are better off living in a more modest area to have your own house instead of paying rent. Then you can climb the ladder slowly and along the way, perhaps, make a profit on each house you sell.

The main point is to talk to a mortgage lender to get a prequalification so you will know how much house you can afford and then check with a Realtor to find out what's available in that price range.

Keep your expectations realistic. If you need to, make sacrifices in what you want in that first house so you can first gain the benefits of home ownership and buy a nicer house later.

The deduction for interest paid on a home loan and the deduction for taxes paid on your property are most people's biggest deduction. You would be surprised how much money these deductions put in your pocket.

The monthly house payment won't seem so big if you take into account the smaller size of your tax payment or the larger size of your refund check at the end of the year. Keep this in mind when a lender quotes you a house payment and it seem a little high.

Buying a condominium has the same benefits. Buying a condo can get you into a nicer area because condos are generally less expensive than houses. They may not appreciate as much as a house, but you still gain a lot of benefits and will be way ahead versus continuing to rent.

If your plan is to save up for a few more years to buy your first house, why not lower your expectations a little and buy now? This way, you can start to enjoy the benefits now and still buy that nicer house in a few years.

If you have questions on shopping for a mortgage or have some comments, please call Dave Mully direct at 1-800-554-5244. Mully has been assisting area homeowners with their mortgage needs for the last several years.

HOUSES SOLD IN WAYNE COUNTY

These are the Observer-area residential real-estate closings received Aug. 7, as taken from Wayne County Register of Deeds records and compiled by Amerestate,Inc. publishers of Pace, a regional real-estate transaction report. Listed below are towns, addresses and sales prices. Asterisks denote multi-parcel transactions.

CANTON TOWNSHIP
- 43449 Arborway North Dr $75,000
- 7227 Bircklan St $229,000
- 6706 Brookshire St $122,500
- 44941 Coachwood Ct $128,900
- 42063 Deepwood $125,000
- 48267 Deer Trail Dr $274,000
- 47079 Eastbourne Road $249,650
- 42260 Edenbrooke Dr $126,000
- 8630 Elmhurst St $137,500
- 42063 Greenwood $156,500
- 1414 Heritage $111,625
- 42705 Lilley Pointe BLVD $75,900
- 42743 Lilley Pointe Dr $76,900
- 42788 Lilley Pointe Dr $72,900
- 42826 Lilley Pte BLVD $83,000
- 7098 London Ct $125,000
- 727 Meadowlake Road $102,000
- 468 Merrimac Road $118,000
- 42344 Metaline Dr $190,000
- 8464 Orhan $112,900
- 46726 Polo Dr $203,000
- 6187 Raintree Dr $120,000
- 7835 Ridge Road $410,000
- 42439 Saltz Road $139,000
- 42464 Saratoga St $55,000
- 44531 Tryckingham $112,000
- 42901 Versailles Road $122,000
- 1921 Vineway $73,000
- 6800 Woonsocket St $153,500

GARDEN CITY
- 32212 Alvin $69,000
- 32737 Alvin $65,300
- 5876 Arcola St $63,900
- 28710 Barton St $52,000
- 28505 Beechwood $53,500
- 32455 Brown $106,000
- 5708 Deering $90,500
- 6917 Deering $73,900
- 38981 Ann Arbor Road $107,500
- 35988 Ann Arbor Trail $76,000
- 20036 Antago St $33,000
- 15106 Arcola St $95,000
- 11028 Arden St $94,900
- 31529 Arizona St $89,000
- 48154 Auburndale St $116,000
- 27640 Bentley St $106,100
- 14198 Blue Skies St $130,000
- 17413 Brady $61,900
- 18956 Brentwood St $92,500
- 30127 Bretton St $95,500
- 28717 Buckingham St $135,900
- 32173 Camborne Lane $350,000
- 11756 Camden $87,900
- 16826 Canterbury St $211,450
- 9357 Cardwell St $62,000
- 37910 Chase CT $141,885
- 29600 Clarita St $71,900
- 33545 Clarita St $86,800
- 33765 Clarita St $155,000
- 14728 Country Club Dr $124,900
- 14197 Cranston St $150,000
- 9614 Cranston St $145,000
- 29639 Curtis St $117,000
- 39359 Donald St $136,000
- 14382 Ellen Dr $135,000
- 28501 Elmira St $99,500
- 30454 Elmira St $76,500
- 12725 Fairlane $180,000
- 14415 Fairway St $138,000
- 33365 Fargo $49,000
- 20035 Floral St $82,000
- 9326 Florida St $104,500
- 15491 Foch St $82,000 *
- 9114 Fredrick St $120,000
- 8967 Fremont Ave $75,500 *
- 18328 Fremont St $109,000
- 9940 Garvett St $80,000
- 28615 Grandon St $104,000
- 28763 Grandon St $94,000
- 14001 Hillcrest St $173,000
- 18688 Hillcrest St $109,500
- 18720 Hillcrest St $124,000
- 9420 Hix $119,900
- 8836 Hix Road $78,000
- 9155 Idaho St $98,000
- 9295 Idaho St $94,500
- 9323 Idaho St $104,000
- 11333 Inkster Road $73,900
- 37948 Joy Road $94,000
- Lamont St $138,000
- 17271 Lathers St $113,000 *
- 37792 Laurel Park Dr $167,000
- 37904 Laurel Park Dr $160,000
- 15524 Liverpool St $128,900
- 29657 Lori St $112,000
- 15845 Loveland St $175,000
- 14873 Melvin St $132,000
- 8885 Merriman Road $79,000
- 31404 Merriwood Park Dr $131,000
- 31522 Merriwood Park Dr $112,000
- 33075 Middleboro St $66,539
- 18751 Milburn St $98,970
- 29447 Munger St $158,000
- 33220 Myrna Ct $157,500
- 37558 Myrna St $157,000
- 16159 Nola Dr $178,500
- 33523 Norfolk $217,900
- 38476 Northfield St $117,000
- 29862 Oakview St $129,000
- 30947 Orangelawn St $103,000
- 14525 Park $119,000
- 34286 Parkdale Ct $138,000
- 16623 Penn Dr $165,000
- 29581 Puritan St $165,900
- 14398 Ramblewood St $130,000
- 30470 Rayburn St $105,000
- 19145 Rensellor St $75,000
- 20142 Rensellor St $26,000 *
- 20062 Saint Francis St $66,500
- 33956 Sleepy Hollow St $108,000
- 18745 Southampton St $167,500
- 11072 Sunset St $97,000
- 19010 Sunset St $96,500
- 9976 Sunset St $92,900
- 16922 Surrey St $138,000
- 15455 Susanna Circle $185,000
- 29611 Trancrest St $114,900
- 18382 University Park $84,500
- 32910 Vermont St $95,000
- 31170 W Chicago $95,000
- 32488 Washington St $133,000
- 14465 Westbrook St $172,000
- 19522 Westmore $118,000

LIVONIA
- 31230 7 Mile Road $123,500
- 14947 Alexander St $84,000
- 15121 Alexander St $69,000
- 39338 Allen St $135,000
- 38981 Ann Arbor Road $107,500
- 35988 Ann Arbor Trail $76,000
- 20036 Antago St $33,000
- 15106 Arcola St $95,000
- 11028 Arden St $94,900
- 31529 Arizona St $89,000
- 48154 Auburndale St $116,000
- 27640 Bentley St $106,100
- 14198 Blue Skies St $130,000
- 17413 Brady $61,900
- 18956 Brentwood St $92,500
- 30127 Bretton St $95,500
- 28717 Buckingham St $135,900
- 32173 Camborne Lane $350,000
- 11756 Camden $87,900
- 16826 Canterbury St $211,450
- 9357 Cardwell St $62,000
- 37910 Chase CT $141,885
- 29600 Clarita St $71,900
- 33545 Clarita St $86,800
- 33765 Clarita St $155,000

WESTLAND
- 2602 2nd Ave $67,000
- 1165 Alvin $70,000
- 1262 Alvin St $76,900
- 32451 Anita Dr $94,900
- 33645 Arrowhead St $83,000
- 415 Barchester St $95,500
- 33432 Bendon Ct $29,000
- 7425 Deering St $62,000
- 8145 Flamingo St $69,900
- 35834 Florane $85,500
- 33429 Forest Ct $95,300
- 30831 Geraldine St $87,900
- 6080 Globe $59,000
- 32142 Hazelwood St $72,000
- 7810 Hillcrest Blvd $94,000
- 36625 Melton St $82,000
- 30790 Middlebury St $82,000
- 1345 Norma Dr $84,900
- 38220 North St $103,000
- 38218 Palmateer Road $110,500
- 36320 Palmer St $79,900
- 7369 Perrin Ave $115,900
- 7771 Rivergate DR $88,210

$1,453,500 Sold in July!

Chris Knight Expect the Best!©

Chris is #1 in the Plymouth/Canton office thru June with $11,353,650 sold! Chris finished #5 in the 13-state Midwest Region of Coldwell Banker 1994 with a total of $17 million sold! Chris finished in the top 1% of all Coldwell Banker sales associates internationally in 1993-94

Plymouth/Canton
218 S. Main Streeet
(313) 453-6800

LIVONIA. One of the most beautiful streets in the city, lined with large trees and gorgeous homes. Fin. bsmt. 1st floor laundry space, step-down living rm. formal dining rm. wood double entry doors, side entry 2 car garage, early American fireplace, finished lower level, private patio. Large yard. $199,900. (L36May) (313)462-3000.

Yes. Clean three here! 3 bdrm bungalow has wet plaster & hardwood floors. Newer Redford windows, furnace, c/a, roof, disposal, dishwasher, kitchen floor, carpet, H2O tank & more! Home exemplary included! $72,900 (L31Woo) (313) 462-3000.

WESTLAND. Nothing to do but move into this impeccable 3 bdrm ranch near end of street and park/playground. Updates include some newer carpet, newer roof, thermal windows, kitchen cupboards, exterior doors. Recently painted. Livonia Schools, 2 car garage w/opener. Very clean home! $79,000 (L40Her) (313) 462-3000.

NORTHVILLE. Make your appointment today to see all the advantages this appealing, smoke free custom colonial has to offer 4 spacious bdrms, 2.5 baths, formal dining & family rm w/fp. Updates in '93 include a/c, kitchen island & stainmaster carpeting. Located in Northville on cul-de-sac & priced to sell. $221,900 (L01Lil) (313) 462-3000.

Quality Real Estate NW Better Homes and Gardens
17000 S. Laurel Park Dr., Livonia
(313) 462-3000

CANTON. Absolute dollhouse right out of our Better Homes & Garden Magazine! Decorated to perfection. Hardwood foyer, fireplace encased in beautiful oak, crown moldings, upgraded carpeting, ceiling fans in 3 bdrms & fam. rm. c/a, cozy wood kitchen cabinets, 16 x 11 den downstairs off rec rm, large lot fully fenced! $158,500 (L53Bro) (313) 462-3000.

REDFORD. Cheaper than paying rent. 3 bdrm aluminum bungalow with basement & garage. A lot of house for the money! Call today to make your appointment to see this nice home! $69,900 (L51Cen) (313) 462-3000.

NORTHVILLE. Another beautiful Curtis built home waiting for you! Lg. great rm w/fp & formal dining, kitchen w/3-way fp dividing breakfast rm & fam. rm, great for entertaining or family living. 1st flr master suite w/all the amenities. 2 bdrms up w/possible 3rd loft or bdrm, must view! $369,900 (L06Tal) (313) 462-3000.

REDFORD. Very nice 3 bdrm, 2 bath bungalow has much to offer! 1st floor laundry, living rm, family rm, central air, 2 car garage w/opener. House & garage re-shingled, vinyl siding, extra blown insulation. 344 sq. ft. upper w/full bath, cedar walk-in closet, built-in drawers & cabinets. Only $64,9000 (L34Sen) (313) 462-3000.

When buying or selling insist on the

Philip F. Greco Title Company
Agent for Chicago Title Insurance Company

EXPERIENCED - DEDICATED and PERSONALIZED SERVICE for Title Insurance and Escrow Services for your protection

New Plymouth Office
340 N. Main - Suite 1 (Located In Plymouth Landing)
(313) 207-0500

CALL COLDWELL BANKER
Schweitzer Real Estate



NORTHVILLE
LOVELY-Custom built 4 bedroom, 2½ bath colonial on 1/2 acre cul de sac lot. Island kitchen with walk-in pantry, family room with fireplace, sprinkler system & more. $299,900. (OE-L-73ELM) (313) 462-1811



LIVONIA
GOTTA SEE! Marble custom staircase entrance, designer wall coverings and perfect open floor plan for entertaining. Super kitchen, fireplace, mirrors & so much more. $194,900. (OE-L-03BEA) (313) 462-1811.

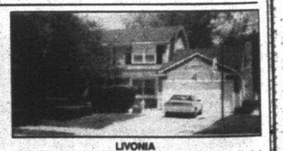

LIVONIA
GREAT FAMILY HOME! Four bedroom 2½ bath colonial with newer windows, updated kitchen, 1st floor laundry, finished basement and park-like setting. Quick occupancy! $159,900. (OE-L-58ELL) (313) 462-1811.

CANTON
IMMEDIATE OCCUPANCY
Absolutely stunning colonial, double sided fireplace with bridge overlooking upgraded gourmet kitchen with hardwood floor, 2 story foyer with circular staircase, oversized 2.5 garage, cul-de-sac location, much more. (OE-N-24CLU) $289,900 (810) 347-3050.

CANTON CHARMER
Colonial on cul-de-sac and large lot with 3 bedrooms. Light and bright neutral decor, natural fireplace, oak kitchen cabinets, partially finished basement. (OE-N-06BRO) $147,900 (810) 347-3050.

UPDATED RANCH CONDO
The nicest condo around! This immaculate ranch features fresh neutral paint, newer carpeting, laundry room, and central air. Also attached garage, huge storage room, and newer hot water heater. (OE-N-39BED) $67,000 (810) 347-3050.

DEARBORN
CHARM & COMFORT
Enjoy the charm & comfort that this historic home offers. Four bedrooms, 1½ baths, natural fireplace, newer roof & furnace, all appliances on double lot. (OE-L-21BEE) $175,000 (313) 462-1811.

YOUR OWN HOME
Finally, a home where you can be what you want and do what you want. Three bedrooms, 2 full baths, newer items include furnace, hot water heater, carpet, and more. (OE-N-16ORC) $73,500 (810) 347-3050.

GREAT HOME
Ready to move into! Many upgrades inside & out. Huge upper bedroom could be two. Basement recently painted-even shop. A very neat neighborhood with easy freeway access. (OE-L-16GAR) $52,900 (313) 462-1811.

GARDEN CITY
CLEAN & NEAT
Neutral decor, newer windows, new hot water tank and great deck next to pool... all new. Two bedrooms, 2 car garage, and nice family neighborhood. (OE-L-81BRA) $62,000 (313) 462-1811.

LIVONIA
AFFORDABLE COLONIAL
Beautiful park-like setting, super all-brick area, very neat and clean, neutral decor, newer central air and carpeting, copper plumbing, and extra bedroom in basement. A rare find. (OE-N-50HEE) $139,900 (810) 347-3050.

HOW TO SHOW YOUR HOUSE TO 400,000 BUYER'S EVERY DAY.



This year, 400,000 copies of our Buyer's Guide will reach active home buyers. If you like those numbers, call our number today.

HOME WARRANTY PROTECTION
Ask your Coldwell Banker Schweitzer Real Estate sales associate how you can take the worry out of buying your next home.
HOMEGARD.
1-800-224-GARD

LIVONIA
MINT CONDITION RANCH
Situated on a large country lot, great investment area with newer built homes only blocks away. Remodeled kitchen, newer carpeting, all appliances stay, home protection plan. (OE-N-81ROU) $86,900 (810) 347-3050.

VAN BUREN TOWNSHIP
LOWEST PRICE IN SUB
Move-in condition 3 bedroom brick ranch in Van Buren Estates with large fenced yard, newer carpet, remodeled bath, newer furnace, newer roof, and freshly painted (OE-N-24BUC) $83,500 (810) 347-3050.

NORTHVILLE
ABBEY KNOLL ESTATES
Stunning 4 bedroom Cape Cod with first floor master suite, two story foyer and bridge overlooking gorgeous great room with fireplace and vaulted ceilings. Multi-tiered deck, security system, central air, sprinklers, and more. $299,900. (OE-N-41ABB). (810)347-3050

PLYMOUTH
WONDERFUL PLYMOUTH RANCH
Lovely ranch with finished walk-out. Located on 1/2 acre lot with many mature trees. Features newer central air and furnace, circular drive, neutral decor, sprinkler system, intercom, and hardwood floors under carpeting. (OE-N-00GLE) $249,900 (810) 347-3050.

REDFORD
SOUTH REDFORD DELIGHT
Located in a well-maintained all brick area, this home is ideal for the first timer or growing family. South Redford schools and walking distance to a park. Enjoyable living is all your fingertips! (OE-N-56WIN) $97,900 (810) 347-3050.

TOO GOOD TO MISS
The original owner took meticulous care of this fine home. Extra large beautiful lot, excellent location on low traffic street, newer thermal windows throughout, all appliances stay. Estate sale. (OE-N-73MAR) $79,900 (810) 347-3050.

BEST BUY IN COMPLEX
Immediate occupancy on this clean, spacious 2 bedroom, first floor condo. Includes air conditioning, appliances, window treatments, payments only $360 per month including taxes. Small, quiet complex (OE-N-15SEV) $39,500 (810) 347-3050.

Interested in a career in real estate?
Discover the Coldwell Banker Difference!
• Exclusive Success Systems program
• Comprehensive benefits program
• Leading edge technology

Northville/Novi (810) 347-3050
Plymouth/Canton (313) 453-6800
Livonia/Farmington (313) 462-1811

SOLD
COLDWELL BANKER
SCHWEITZER REAL ESTATE
Expect the best.®

Wayne Houses *from page 2E*

- 32301 Wisconsin St $95,900
- 18964 Woodring $114,500
- 15491 Woodring St $85,500

PLYMOUTH
- 500 Ford St-Apt 1B $57,000
- 655 Forest $84,000
- 765 Harding $121,500
- 774 Harvey St $61,000
- 1768 Nantucket Road $135,000
- 265 River Oaks Dr $109,000
- 1380 Sheridan St $200,000 *
- 1450 Sheridan St $177,900
- 615 Starkweather St $135,500
- 123 Union, N $80,000

PLYMOUTH TOWNSHIP
- 9235 Baywood Dr $155,000
- 14695 Garland $76,500
- 11464 Mona Ct $110,000
- 42533 Schoolcraft Road $123,900
- 14335 Shadywood Dr $113,900
- 12008 Tall Tree $188,000.
- 4887 W Hillcrest Ct $275,500

REDFORD TOWNSHIP
- 25301 5 Mile Road $29,500
- 16710 Beech Daly $57,000
- 12835 Berwyn $62,500
- 11739 Berwyn St $58,000
- 16598 Brady $52,000
- 17133 Brady $58,000
- 17134 Brady $57,999 *
- 26165 Cathedral $72,000
- 18242 Dalby $54,000
- 8906 Dale $63,900
- 9333 Dale $64,900
- 18455 Denby $63,500
- 15381 Dixie $38,000
- 9640 Dixie $72,500
- 24655 Donald $95,000
- 24810 Donald $80,000
- 9967 Farley $72,000
- 12828 Fenton $71,000
- 8821 Fenton $85,000
- 9581 Fenton $71,900
- 26604 Five Mile Road $78,000
- 17157 Five Points St $67,900
- 15566 Fox $61,000
- 17694 Fox $71,000
- 18256 Fox $69,000
- 11339 Garfield $90,500 *
- 15961 Garfield $68,500 *
- 18284 Garfield $49,000
- 11627 Hazelton $53,900
- 11368 Hemingway $87,900
- 19727 Indian $62,000
- 15670 Inkster Road $72,000 *
- 19472 Inkster Road $37,000
- 18488 Lennane $62,900
- 14342 Lenore $99,500
- 9551 Lenore $69,000
- 9919 Lucerne $80,000
- 16635 Macarthur $76,000
- 19760 Macarthur $72,000
- 9067 Mercedes $87,000
- 13543 Norborne $66,500
- 18679 Norborne $67,900
- 9976 Norborne $97,000
- 24576 Orangelawn $80,000
- 18880 Poinciana $68,000
- 20533 Poinciana $61,000
- 11331 Riverdale $43,000
- 11365 Riverdale $62,000
- 11670 Riverdale $66,000
- 11703 Riverdale $53,000
- 11778 Riverdale $59,500
- 9346 Riverview $78,900
- 20679 Ross Dr $92,750
- 24824 Ross Dr $98,900
- 4362 Salem $95,900
- 5668 Salem $80,000
- 15167 Salem Ct $78,900
- 14349 Salem St $98,000
- 9788 Sorrento $79,500

We'll Show You Just How Rewarding Home Ownership Has Been.



PLYMOUTH. Lake Pointe...JUST LISTED! Well maintained 4 bedroom Yorktown quad. Newer carpet in living room, formal dining room and 26' family room. Beautiful bricl corner fireplace. Hardwood floors in foyer and kitchen. Finished rec room. Glass enclosed porch. Large fenced yard U-G Sprinklers. Call Today! (P27Dra) $161,900 451-5400



CANTON Lovely 4 bedroom, 2 bath cape cod. New windows and vinyl siding. Beveled glass door out to privacy fenced-in yard and deck. Oversized garage, newer carpet, fireplace. Beautiful landscaping. (P77Rad) $149,900 451-5400



PLYMOUTH Pride of ownership radiates in this recently updated, upgraded Trailwood colonial. 4 bedrooms, 2 1/2 bath, den, first floor laundry. Two doorwalls lead to deck overlooking a most private, jousting yard. (P03Bar) $215,000 451-5400



WESTLAND Tip Top condition tri-level with contemporary flair! 3 bedrooms, 1.5 baths, Florida room with french doors. Beautifully landscaped corner lot with side entry garage. Hardwood floors throughout. Walking distance to school. (P12Gal) $109,900 451-5400

WHY WOULD YOU LIST YOUR HOME WITH ANYONE ELSE?

When considering a real estate company to market your home, a lot of companies will promise you service. At Quality Real Estate Properties Inc. Better Homes and Gardens® we guarantee it in writing! When you call one of our team's dedicated professionals to market your home you will receive *Your Guarantee of Service* listing 20 services we provide you as our client.

So if you've been thinking about selling, call us. It could be a very rewarding experience.

Quality Real Estate Properties Inc. Better Homes and Gardens®
1365 South Main St., Plymouth, MI 48170
(313) 451-5400

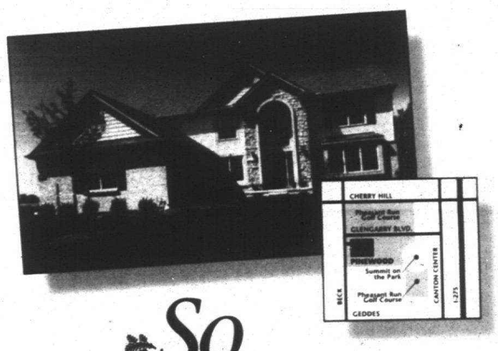

So Close...

PINEWOOD, ROBERTSON BROTHERS' LUXURIOUS NEW COMMUNITY IN CANTON IS *close* to *everything* that fast-growing Canton has to offer. *Close* to Canton's dynamic recreational center, Summit on the Park. *Close* to excellent Canton/Plymouth Schools. And *close* to the beautiful new Pheasant Run Golf Course.

PINEWOOD OFFERS THE ULTIMATE in family living with beautifully appointed 3 and 4 bedroom, 2-1/2 bath colonial and 1-1/2 story models with dynamic cathedral ceilings and relaxed floor plans. And Pinewood shines on the outside as well with lush grounds and open areas, sidewalks and tree-lined streets.

For over 50 years, Robertson Brothers has created distinctive communities in Bloomfield Hills, Birmingham, Bingham Farms, Troy and Royal Oak...And now, we're Canton's premier builder and developer of communities.

Stop by today to visit Pinewood, Robertson Brothers' newest family community in rapidly-growing Canton. So close to everything, and not far from anything!

Pinewood AT PHEASANT RUN

Visit the Pinewood Sales Center for more information on this exceptional community or please call 313-495-1577. Pinewood is located at the southeast corner of Glengarry Blvd. and Beck Road. Priced from the $230,000's.

ROBERTSON BROTHERS GROUP

WMSR WEIR, MANUEL, SNYDER & RANKE REALTORS

PLYMOUTH	500 S. MAIN ST.	313-455-6000
BIRMINGHAM	298 S. WOODWARD	810-644-6700
W. BLOOMFIELD	7285 ORCHARD LAKE RD.	810-851-5500
ROCHESTER	1295 W. UNIVERSITY DR.	810-651-3500



THE INSIDE IS AS DELIGHTFUL AS... the outside. The bright, cheery decor flows throughout this 4 bedroom, 2½ bath Tudor colonial. The 2,850 sq. ft. of living space awaits your inspection today. Call for your private showing. ML#521312 $223,000 313-455-6000



UPDATED, UPGRADED TUDOR
Wonderfully decorated home on premium sized lot in Clinton Twp. Oak kitchen, 3 extra large bedrooms, dry walled finished basement, air conditioning, sprinklers and more. ML#537122 $169,800 313-455-6000
1075



IN THIS GERISH BUILT TUDOR
Outstanding quality and detail abound. Four bedrooms, ceramic tile front porch with double bevelled glass entry, large deck overlooking mature grounds. Updates: surround sound, carpet, and custom mirror work. ML#527986 $299,900 313-455-6000
1015



HARBOR SPRINGS, MI IS THE LOCATION
of this magnificent 3 story contemporary setting high on a bluff overlooking Little Traverse Bay. Vaulted ceilings, 2 story window wall allows a spectacular view of all the seasons. ML#432347 $849,000 313-455-6000
1014

HOME HOTLINE
1-800-778-9495

HOW TO USE THE HOME HOTLINE
- Dial 1-800-778-9495
- Enter the 1-digit code shown next to the address or circled below the picture
- Our Home Hotline is available 24 hours a day, 7 days a week.
- Selling your home? List it with us and get more exposure through the Home Hotline.

JOIN THE RED ARMY'S SPECIAL FORCES.
American Red Cross Southeastern Michigan Chapter
Call 1-800-552-5466

Find a new home without leaving home



Visit our web page at:
http://oeonline.com/realnet.html
and connect to:

REALnet

YOUR HOMETOWN NEWSPAPER'S NEW HOME SELECTION SERVICE.
You're going to love the range of listings. With a click of your mouse you can find just what you're looking for—from location to number of baths. This is a service that definitely is worth a browse!
And if you don't have software that will get you there, we can help with that, too. Just call us today and ask about O&E On-Line!

OBSERVER & ECCENTRIC On-Line!
313-953-2266
An electronic service of The Observer & Eccentric Newspapers

Observer & Eccentric Community Classifieds

Where You will find...

Announcements	600–690	Page G7
Autos For Sale	800–878	Page G10
Help Wanted	500–576	Page E11
Home & Service Guide	001-245	Page G6
Merchandise For Sale	700–754	Page G7
Pets	780–793	Page G10
Real Estate	300–398	Page E4
Rentals	400–464	Page E8

TO PLACE AN AD

DIAL CLASSIFIED DIRECT

Wayne County	(313) 591-0900
Oakland County	(810) 644-1070
Rochester/Rochester Hills	(810) 852-3222
Fax Your Ad	(313) 953-2232

Walk-in OFFICE HOURS:
Monday-Friday
8:30 am-5 pm
AFTER HOURS:
Use Our 24-Hour Voice Mail System
(313) 591-0900

EQUAL HOUSING OPPORTUNITY

All real estate advertising in this newspapers is subject to the Federal Fair Housing Act of 1968 which makes it illegal to advertise any preference, limitation or discrimination based on race, color, religion, sex, handicap, familial status or national origin or intention to make any such preference, limitation or discrimination. This newspaper will not knowingly accept any advertising for real estate which is in violation of law. Our readers are hereby informed that all dwellings advertised in this newspaper are available on an equal opportunity basis.

Deadlines

For Placing, cancelling or correcting of line ads.

Publication Day	Deadline
MONDAY ISSUE:	5:30 P.M. FRIDAY
THURSDAY ISSUE:	5:30 P.M. TUESDAY

POLICY

All advertising published in The Observer & Eccentric is subject to the conditions stated in the applicable rate card, copies of which are available from the Advertising Department. Observer & Eccentric Newspapers 36251 Schoolcraft Road, Livonia, MI 48150. (313) 591-2300. The Observer & Eccentric reserves the right not to accept an advertiser's order. Observer & Eccentric Ad-Takers have no authority to bind this newspaper and only publication of an advertisement shall constitute final acceptance of the advertiser's order.

PLEASE CHECK YOUR AD

The Observer & Eccentric will issue credit for typographical or other errors which affect the first insertion of an advertisement. If an error occurs, the advertiser must notify the Customer Service Department in time to correct the error before the second insertion.

REALTORS® ON THE WORLD WIDE WEB

Century 21 Town & Country
Coldwell-Banker Schweitzer Real Estate
Hall & Hunter Realtors
Max Broock
The Michigan Group
Ralph Manuel Associates
Remerica Realtors
Weir, Manuel, Snyder & Ranke

http://oeonline.com/realnet.html

REALnet

To order Observer & Eccentric On-Line! call 313-953-2266 and get the software that will open the doors to REALnet.

REAL ESTATE



303 Open Houses

CANTON
OPEN SUN 1-4
44107 Appewood. S of Palmer. E of Warren. W of Sheldon
REDUCED AND OPEN SUNDAY 1-4
7190 Camelot
S. off Warren, W. of Sheldon
Great home for the price. Nearly 2500 square feet, 2 master suites, Huge 22 x 19 family room with fireplace and rear bar, 2.5 car attached garage, wonderful deck backing to common, and so much more. Only $165,900
MARY McLEOD
PAGER (313) 990-7649
Coldwell Banker Schweitzer
(810) 347-3050

Farmington Hills
OPEN SUN. 2-5pm
30864 RIDGEWAY
Spacious colonial set in quiet, lovely subdivision. Hardwood floors, coved ceilings, upgraded kitchen. Priced at $119,900. Ask for
Mike Niemann
Real Estate One
810-477-1111

FARMINGTON HILLS
OPEN SUNDAY 1-4PM
N. of Grand River- East of Drake
Independence Hills 25259 Rutledge
Crossing & Rutledge featuring 4 bedroom, 3½ bath colonial. Custom throughout! Ceramic & hardwood floors & bath! Too many features to mention. One of a kind home! Only $299,900
Call DON or DORIS
RE/MAX GREAT LAKES
(810) 473-6200

Farmington Hills
OPEN HOUSE Sun. 1-4
Orchard Lake Rd. & 12 Mile Area
Exceptional contemporary ranch in one acre. 1700 sq.ft. 3 bedrooms 2 baths, 1½ baths, 1st floor laundry & refrigerated air. N of 12 Mile, 1 block E of Orchard Lk. Rd.1 Ezra Layson
810-437-3800

Farmington Hills
OPEN HOUSE Sun. 1-4
Four bedroom colonial with a four plus car garage on corner lot in family oriented neighborhood. Many surprises. North of 12 Mile on Rollcrest (East of Orchard Lake Rd.) 29519 Rollcrest
(810) 626-4000

HAMBURG TWP 14402 High Bate Rd.
OPEN SAT & SUN. 2-5
G & A CUSTOM HOMES
2450 sq.ft. super floor plan in floor master bedroom suite, great room & much more. $224,900 196 to Spencer Rd. W. thru Brighton Chilson Rd. S on Chilson to High Oaks Dr.
Snyder & Co. Realtors

JUST LISTED
OPEN SUN. 1-4pm
28501 Cleveland
Sharp 3 bedroom brick ranch on an extra large lot. Backs up to park, walk to elementary schools, very clean and in good condition. $108,900
Ed Bowlin
Real Estate One
313-562-8110, ext. 55

Livonia N.W.
$179,900
OPEN SUNDAY
1:30 - 3:30
33436 W. Six Mile
(W of Farmington)
Spacious, very clean & nicely decorated 4 bedroom colonial in Francave-ville, with newer 1st floor laundry & kitchen counters. Huge 21x14 family room, with fireplace, 1st floor laundry & 2½ car garage + basement.
Ask for Bill Dee or Mike
(810) 347-3050
COLDWELL BANKER
Schweitzer Real Estate

LIVONIA
OPEN Sun. Sat. & Sun., Aug. 12-13, 1-6pm. 36612 Marker N. of 5, W. of Levan. 4 bedroom Colonial, 2½ bath, well kept, well maintained, move-in occupancy. $150,000. 313-464-4159

Livonia
OPEN SUNDAY 1-4
11400 Cranston
S. off Plymouth Rd., W. of Merriman
NOT A DRIVE BY. With over 1500 square feet, this 3 bedroom, 3 bath ranch has updates galore including master bedroom suite, main floor laundry, morning room off updated kitchen with white cabinets, ceramic floor and so much more to list here. Beautifully decorated and well maintained. Asking only $154,900.
MARY McLEOD
PAGER: (313) 990-7649
Coldwell Banker
(810) 347-3050

LIVONIA - 4 bedroom colonial, new kitchen, large lot sanitary extra features. $164,900. Shown by appt. Sunday, Noon-4pm. 33159 Stone. (313) 525-4457

NEW LISTING. Open Sunday, Noon-5pm. 12 Mile/Inkster area. Beautiful colonial in Farmington Ridge Sub. Professionally decorated. Many extras. Immaculate! Owner. 37442 Woodcreek. (313) 981-6238

NORTHVILLE CHARMER
Ready to move into 3 bedroom, ranch, 1,000 sq.ft., with all new windows, doors, furnace, roof, & more. Priced at only $94,900. Open Sun. 1-4pm. 43725 Dollar Dr., S. of 8 & E. of Haggerty
Call Margie Wells
REAL ESTATE ONE
(810) 348-6430 347-1525

NORTHVILLE
OPEN HOUSE Sun. 1-4
Wonderful 3 bedroom Ranch in great area. Hardwood floors, fireplace, finished basement, 2½ car garage. Priced at $129,900. 43725 Dollar Dr., S. of 8 & E. of Haggerty
Call Diane Braykovich
RE/MAX 100 Inc.
810-348-3000, ext. 234

Northville's Most Prestigious Community Presents
5 Luxury homes Open Sunday, August 13, 1995 from 1 p.m. to 5 p.m. Located North of 8 Mile and Lookout North of Haggerty
FOR MORE INFORMATION
Call MARIE SEXTON
(810) 420-4000
or 313-708-7111

N.W. LIVONIA Sat./Sun., 11-5pm
N. of 6, E. of Levan. 313-462-9241
3 bedroom colonial, 1800 sq.ft. features, Great floor plan with neutral decor. Many major updates!

303 Open Houses

BIRMINGHAM SCHOOLS
OPEN SUNDAY 1-4
Custom Colonial, 2½ baths, professionally decorated, hardwood floors, 4 bedrooms, 2 fireplaces, 2½ baths, newer roof and furnace, 2 car attached garage, fireplaced great room. New baths with designer tile, newer roof and furnace. Plan to see 5643 BELGRAVE (N. of Walnut Lake & W. of Inkster)
$149,900 BELGRAVE
HANNETT • WILSON
& WHITEHOUSE
(810) 646-6200

BIRMINGHAM - 3½ years old, 3 bedrooms, 2.5 baths, 2 car garage, laundry, marble master bath, all appliances, central air, professionally landscaped, fenced yard, must see. Open house, or appt. Sat. Sun. 1-4pm. 585 Wallberg, N. of Maple, E. of Cranbrook. Reduced to $249,900. Welcome to show. 810-644-1668

-BLOOMFIELD-
HIDDEN WOODS
CONDO
OPEN SUNDAY 1-4
Beautiful, decorated, 2 bedroom, 2 bath, end unit ranch condo. Lovely setting with private courtyard entrance. Many extras. Priced at $129,900. 4679 HIDDEN WOODS PL. off Lincoln S & E of Telegraph $300,000
HANNETT • WILSON
& WHITEHOUSE
(810) 646-6200

Birmingham Area
OPEN SUN. 2-5pm
MOVE RIGHT IN!
Cute, updated and L shaped ranch with hardwood floors, fireplace, 2 car garage, $89,900. Call KAREN
Real Estate One
(810) 308-5455 644-4700

BIRMINGHAM SCHOOLS
OPEN SUN. 1 TO 5
1031 Bird, 1 blk. S. of Maple, 1 blk. E. of Adams. 4+4, 3 bedroom Colonial, 2.5 baths, all mechanicals updated, Quiet, 2.5 car garage, 1800 sq. ft., Priced at $259,900.

303 Open Houses

BLOOMFIELD HILLS
OPEN SUN 1-4
4840 Pickering
N. of 14 Mile, W. of Franklin Rd.
STUNNING RANCH - on private wooded site with professional landscaping, extensive millwork throughout, beautifully appointed kitchen with custom cabinetry, granite counters, built-in desk. White Birch hardwood floors, 2 fireplaces, finished lower level, new carpeting, 2 car attached garage. Shows like a showcase inside. $329,900. 810-626-6239

BLOOMFIELD HILLS
OPEN SUN 1-4
Cranbrook Area
6740 Lone Pine
S. off Lone Pine Rd., W. of Woodward
Custom built 3 bedroom ranch, 2½ baths, finished lower level, new carpeting, 2 fireplaces, 2 car attached garage, deck & screened porch. $329,900. Call owner

329 Novi

CEDAR SPRINGS Sub-Tudor 4 bedroom home, 2½ bath, full basement, central air, sprinklers, deck, paver patio $296,000. 810-348-8817

ELEGANCE & QUALITY
Heated, 3 car garage, 2 bath colonials with a 2-story foyer curved staircase, hardwood floors, 1st floor library, eating located in desirable River Ridge Sub. Still time to select the color of your own touches! $236,900.

DAVE HEINRICH
RE/MAX 100 INC.
810-348-3000

FABULOUS LYON 4 bedroom 3½ bath home in Lyons Tyme Commons. 3 acres of immaculate spacious kitchen, grand foyer, 2 story, elegant cathedral ceilings. Asking $194,900. (810) 344-8670

GORGEOUS TUDOR
With 4 bedrooms, 2½ bath brick Colonial with oak cabinets, 2½ breakfast area, walk-in pantry, 2 fireplaces & dining rooms, 1st floor laundry, sunroom, family room with fireplace. Professionally landscaped, attached 2 car garage. Beautiful decor. $239,900.

CENTURY 21
Nadia, Inc (810) 477-9800

IMMEDIATE OCCUPANCY
WOODS OF NOVI
On wooded cul-de-sac, immaculate 2 yr old brick 2 story. 4-6 bedrooms, 2½ bath models. Includes refrigerator, range, dishwasher, carpeted, finished basement and 1st fully equipped, attached 2 car garage. By appointment only.

JUST LISTED HURRY!
OPEN SUN., 1-4
Better than new! Spacious 4 bed room 2½ bath colonial. Family room, family room w/fireplace, oak & armond kitchen w/ceramic floors, lots of sunshine. Neutral decor. Large master bedroom w/private bath. Full basement, attached garage. $229,900. N. of 10 Mile, W. of Novi Rd. Exhibit home.

Rachel & Susan Rion
RE/MAX 100 INC. 810-348-3000

MYSTIC FOREST
Now 3 bedrooms 9 & 10 Mile from new residential homes ranging from $240,000-$287,000.
Space homes are available
Hamilton Builders, Inc.
810-347-1975 or 810-229-2080

NEW CONSTRUCTION IN NOVI
9 month warranty, first floor master, many other extras. $258,000
810-229-3276 or 810-229-2276

NOV! By owner 4 bedroom colonial 2.5 baths, screen porch deck, 1st floor laundry, Low E glass, 2 car attached garage. $189,900 348-1184

NOV!

DESIGNER, spacious 4 bedroom colonial, walk out lower level, library/4th bedroom, 2½ baths, 1st floor laundry, 2 car garage, Pinehurst Subdivision, room off master bedroom. Premium wooded site on Cul-de-sac.

Call 810-851-9770
ERA RYMAL SYMES

NOVI; DUNBARTON. Prices $239,000. 3 bedroom, 2½ bath, 2600 sq ft. formal living & dining room, large family room, den, large kitchen with a nook, 1st floor laundry, formal & master bath w/Jacuzzi, sprinkler system, 2 car attached garage. To order home, deck w/gazebo. 810-349-5523



One of the largest Real Estate companies in Michigan with over $50 million in sales in 1994. Why?
SERVICE & INTEGRITY
At the Michigan Group, service & integrity are more than just catchy says. . . We LIVE it! Try us.
The Sign That Sells!

CANTON

Only seven months old! Better than new plus landscaping, blinds, basement under family room, 21/2 baths, fireplace, many upgrades. $169,900. Code #4939 (ML533285)

Loads of room, loads of updates, loads of appeal. 2100 sq. ft. Colonial with patio and deck. $159,900.

FARMINGTON HILLS

Quiet Setting - this is it. Lovely yard overlooking commons area and a pond across the street. Large walk-in closet, kitchen has eat in area and large pantry, new furnace, central air and hot water heater. $224,500. Code #4889 (ML531931)

REDFORD

This perfect home features 3 bedrooms, newer siding, windows, carpeting and a gorgeous kitchen with hickory cabinets, finished basement, garage and fenced yard. $63,900. Code #4856 (ML527340)

NORTHVILLE

Vaulted ceiling and skylights highlight the living room of this darling Northville ranch. Park-like setting in rear yard can be enjoyed from attractive deck. Attached garage is heated for mechanic pleasure. Great price. $109,900.

NOVI

Best Bargain in Novi! Sellers have relocated and under-priced home for a quick sale! Two year old 4 bedroom Colonial, 2800 sq. ft. $289,000. Code #4812 (ML528597)

DEARBORN HTS

Don't Miss Your Chance. Move into this all-brick ranch with 2 bedrooms & 2 baths. Generous room sized include formal dining and sunporch. Exterior is virtually mainenance free. $97,900. Code #4920 (ML535943)

PINCKNEY

Beautiful New Home on Whispering Pines Oak course. Nine foot ceilings on first floor, his & her closets, walk-out lower level, deck off nook and great room. Too many features to list. $279,900. Code #4913.

The Michigan Group REALTORS®, Livonia
313 591-9200 or 810 348-9978
With Offices In:
• West Bloomfield • Brighton • Ann Arbor • Clarkston
Union Lake • Plymouth • Livonia

329 Novi

NOVI NEW CONSTRUCTION
Many custom features 2 story, 4 bedroom, 2½ bath. Open daily 12-5:30 43081 13 Mile Rd. 810-569-2075

Novi
OPEN SUN. 2-4 pm
23742 Meadowbrook, S. of 13 Mile. West side of Meadowbrook. Brand new 2 story ranch, kitchen has newer oak cabinets, ceramic counter top, family room with fireplace, finished basement, attached 2 car garage. Ready for you. Priuffa Construction
Century 21 Castelli 313-525-7900

NOVI SCHOOLS Custom Contemporary 2 story, 3 large bedrooms, 2½ baths, 3 car attached garage, on ½ wooded site. Access to private park, complete finished basement. Lots of extras! $224,900. 313-344-2232

PARK LIKE SETTING Ranch with 3 bedrooms, 2 baths, family room, finished basement. $159,900
HELP-U-SELL 313-348-9008

2833 sq.ft. NEW CONSTRUCTION
Full warranty, 4 bedroom colonial in Novi. Backs to park & pond. 60' lot. $245,000 313-347-1975 or 313-229-2085

VILLAGE OAKS Updated 2000 sq. ft. ranch, 3 bedrooms, 2½ baths on huge treed lot. $159,900. 810-348-4248

331 Orion Twp. Lk. Orion/Oxford

DARLING 3 bedroom ranch in Oriental Park. Full partially finished basement with bedroom, bath. Newer furnace, roof, central air. $86,900. Northville 810-624-7400

ORION TWP. updated 3 bedroom colonial, ½ baths, family room w/fireplace, 1st floor laundry, finished basement, appliances included. 2½ car garage. $137,500 810-651-3792

334 Plymouth

9875 BECK RD.
3 Bedroom brick, 1,000 sq. ft. home with basement, garage & a 24 x6' building on 2.5 acres. Seller will lease. Land contract. $92,500

Singer, Whitmore & Associates
(810) 642-1117

Charming Ranch
Super well maintained, this nice home has hardwood floors, fireplace, new appliances and much more. Recent refurbishing paint, carpet, furnace, roof, central air, deck, fence. Only $134,900
Hurry for Phyllis Lamb
or Michael McClure
RE/MAX 100, Inc.
(810) 348-3000

COMPLETELY REDONE since 1996. 5 bedroom, 2½ bath 2,000 sq.ft. colonial. Great neighborhood. $179,500 313-454-1584

EARLY AMERICAN custom brick ranch, 3 bedrooms, 1½ baths, hardwood floors, full basement, 2½ car garage, fireplaces, 1,889,880. 313-937-4516

PLYMOUTH, TWP. Brick ranch. For sale by owner. Perfect for kids, pets, family room, finished basement. Living room with fireplace, 3 bedrooms, 1½ baths, deck, new roof, 2 car detached garage $130,000. Drive by 9875 Beck Rd. Call for appointment. Land Inv. Announcement 313-459-1533

SOLD
THE MICHIGAN GROUP REALTORS

334 Plymouth

BE QUICK!
TO enjoy this 3 bedroom, 1½ bath colonial. Great floor plan with beautiful family room with cozy fireplace. New kitchen with oak cupboards, new bath rooms, new furnace, roof and much more to enjoy. Basement has fireplace, finished basement, attached 2 car garage. Priced right for quick sale!
Century 21 Castelli 313-525-7900

NOV! SCHOOLS Custom Contemporary 2 story, 3 large bedrooms, 2½ baths, 3 car attached garage, on ½ wooded site. Access to private park, complete finished basement. Lots of extras! $224,900. 313-344-2232

334 Plymouth

PICTURE BOOK
OF LIVING IN BUSINESS
Design-build ranch features 3 bedrooms, master suite including Jacuzzi, 2 car garage, home business with private entry, fantastic kitchen/dining. Wonderful family room with cathedral ceiling, 2 fireplaces, security system, 3 zone heating/air, more. $369,900. 455-8940

COUNTRY HOME
Plymouth charm abounds this one acre farm house. Large lovely rooms, hardwood floors, 3 bedrooms, 1½ baths, sunroom, eating space, sprinklered, 2 car garage, pole barn. Priced at $159,900

VALUE IN PLYMOUTH
Priced to sell & this roomy bungalow with the updated you want! New windows, roof, furnace, central air, paint, vinyl siding. Hot water heater. A great deal at $79,900. Call Mary Ann Stefani

PLYMOUTH'S
HIDDEN CREEK
The charm of traditional features plus the excitement of innovative design. Spacious floor plans of 1 or two stories boasts a soaring dining room ceiling, the glamorous use of windows, and a cathedral ceiling, first floor laundry, luxurious master suite, finished basement, and an envied location. Proudly offered at $249,900.

PLYMOUTH'S
WOODGATE
You'll never regret the convenience of this 2 bedroom ranch with a bath & half, serving as home to beautiful sage carpeting, a formal dining room, foyer entry, natural fireplace, formal dining room, 2 car garage, neat paint and outdoor enjoyment. Enjoy this walk-to-town location for $117,500

PLYMOUTH'S
SYCAMORE VALLEY
Charming 4 bedroom, 1½ bath colonial with new and offering an extra entry, new oak kitchen, 2 bedrooms, 1½ baths and a full bath, updated master bedroom, spacious private backyard, finished basement, and a nature pleased location! Available at $135,500.

ROBERT BAKE
Realtors
(313) 453-8200

334 Plymouth

DELIGHTFUL
PASTORIAL
Setting, ranch with a view. Acre. Out standing condition. Open floor plan. 2 nature fireplaces, entertainers Sheer-Lanai, gas hot water heating system, 2 separate common zones. Kitchen has oaks & much more. Priced right & ready. 3 bedrooms, 2 baths, country living at its best. $189,900

ABAMA
BILL ARMBRUSTER
REMERICA
Preferred Agency
HOMETOWN ONE
313-459-6222

THREE BEDROOM RANCH 46925 FIVE MILE. Updated kitchen, 2 car garage, $135,000
HELP-U-SELL of NWWC
(313) 454-9535

334 Plymouth

OVERLOOKING PARK
Mint condition brick home with hardwood floors, updated kitchen, furnace and central air. Very tasteful decor. Asking $92,900.

ASK FOR BOB KENNEDY
CENTURY 21
ROW
(313) 464-7111

RANCH. 3 bedrooms, 1 bath with new ceramic tile, new furnace & air conditioner, oversized 2 car garage with shed. $60,000 (313) 937-3906

RELORD BEAUTY
Immaculate 3 bedroom aluminum bungalow. Lots of newer features including roof, furnace, central air, dishwasher, some carpeting & hardwood floors. Basement features a beautifully finished basement, deep fenced yard Plus a detached garage. Hurry this one! $59,900
CENTURY 21 TODAY
(313) 462-8800

REDFORD - 3 bedroom 2 bath brick ranch. $79,900. 19741 MacArthur (313) 537-7307

335 Redford

28320 SOUTHWESTERN HWY. Will be your new address after you see this 3 bedroom, 1½ bath ranch. Recent bird ranch. Remodeled kitchen, new living room carpet, paint, & garage. Very famous. $69,900. 313-937-2775

AFFORDABLE
READY and waiting for new owner to move into this 3 bedroom ranch, include: hardwood floors, carpeting, finished basement, dining room, rec room. Bonus is extra lot allowing for 2 car garage. Call for a look. Convenient to schools. Easy financing. 313-538-8533 (810) 689-4171

BEAUTIFUL South Redford 3 bed room brick ranch. Finished basement, many extras. $72,900

BEAUTIFUL

In-level home features updated kitchen, newer carpet, doors, professionally landscaped, inground pool

CALL AL DUBAY
Realty Executives Metro, Inc.
(810) 473-1200

FARM HOUSE ! 1 bedroom garage, pool, extras $79,900. Possible Land Contract, asking $76,900. Possible Land Contract asking $76,900

HANDYMAN'S DREAM
West of Beech. Super price for the area. 2 3 Bedroom 1 bath home. Land contract or FHA 203K Loan. Only $62,900. Call Al Piscopo
Century 21 Hartford North
(313) 422-2000

335 Redford

JUST LISTED
Pride of ownership reflected in this 3 bedroom aluminum bungalow. Many updates including roof & furnace! Rec room with ½ bath. 2½ car garage with extra deep lot. $69,900

CLARK & FRON.
REALTORS
(313) 425-7300

LOCATION - LOCATION!!
Well maintained 3 bedroom brick ranch located on a quiet street, offers immediate occupancy. Hardwood floors throughout, ceramic tile in kitchen & bath! Finished basement, 2.5 car garage, one year home warranty $84,900

Century 21
CASTELLI & LUCAS
(313) 453-4300

OPEN SUN. 1-4. 12980 ARNOLD South Redford. 3 bedroom, 2.5 car garage, full basement! $83,400.
HELP-U-SELL of NWWC
(313) 454-9535

OVERLOOKING PARK
Mint condition brick home with hardwood floors, updated kitchen, furnace and central air. Very tasteful decor. Asking $92,900.

ASK FOR BOB KENNEDY
CENTURY 21
ROW
(313) 464-7111

RANCH. 3 bedrooms, 1 bath with new ceramic tile, new furnace & air conditioner, oversized 2 car garage with shed. $60,000 (313) 937-3906

RELORD BEAUTY
Immaculate 3 bedroom aluminum bungalow. Lots of newer features including roof, furnace, central air, dishwasher, some carpeting & hardwood floors. Basement features a beautifully finished basement, deep fenced yard Plus a detached garage. Hurry this one! $59,900
CENTURY 21 TODAY
(313) 462-8800

REDFORD - 3 bedroom 2 bath brick ranch. $79,900. 19741 MacArthur (313) 537-7307

335 Redford

REDFORD: 3 bedroom brick, finished basement, updated furnace, central air, fenced, garage. Ask for Terry Brown.
313-274-8911

REDFORD, FIRST offering, handy man special brick, 2 car garage, basement, 3 bedroom. Family room, only $62,900. Call ABE MAYFAIR 313-522-8000

REDFORD LOVELY 3 bedroom brick ranch, finished basement, kitchen-appliances. 7 Mile-Inkster area. $65,000. (313) 534-3774

SOUTH REDFORD
3 bedroom brick ranch, full basement, fenced yard, by owner. Priced at $79,900. ERA COUNTRY RIDGE REALTY

S REDFORD
Sharp, 3 bedroom, brick ranch, 2 car garage, 2 baths, finished basement. Only $93,900. Metro West Real Estate. (313) 261-3434

336 Rochester/Auburn Hills

ABSOLUTELY STUNNING French Country Chateau. Completely remodeled & in move-in condition. Custom kitchen with cherry cabinets, 1st floor plan w/ huge rooms. 1.5 acres w/mature landscaping. Hot tub & fully decorated. Must see! Offered at $179,900
Realty One Group
Rochester Office To Paint Crees Blue Trail $225,000 810-656-9547

IN TOWN ROCHESTER. By owner redone 2 bedroom, 1 bath, cost efficient home. Ideal for single, couple or workshop. Must see inside. Move-in condition. $74,000. (810) 652-2434

ROCHESTER HILLS 4 bedroom/2½ bath 2500 sq.ft. home in desirable location. Walking distance to school. $185,000. (810) 652-0381

337 Royal Oak/Oak Park/ Huntington Woods

NORTH ROYAL OAK TRI-LEVEL 3 bedrooms, 1½ baths, hardwood floors, new exterior. Many updates. 2½ car garage. Wonderful landscaping and mature trees. Close to schools and shopping. $114,900. Code 5156

IMMACULATE 2 BEDROOM CONDO! Ready to new private entry. Townhouse. Fits full size washer & dryer in this unit. Some hardwood floors & ceramic bath. Small pets OK. Central air conditioning. Priced right at $58,000. Code 5156 #1

SPRAWLING BRICK RAISED RANCH 2000 sq.ft., featuring updated custom fixtures. Lots of hidden amenities. French doors from living room open to private deck and garden $230,000 Code 5426

REAL ESTATE ONE
810-548-9100

N. ROYAL OAK Absolutely charming cozy updated, 2 bedroom, 1 bath, 1 car garage, woodburning fireplace. By owner $77,500 810-549-3922

VINSETTA PARK
Attractive 3 bedroom brick tri-level blvd.; in Royal Oak finest neighborhood. Living room with fireplace, 1½ baths, dining area, kitchen with table space, 3 bedroom 1½ bath, finished basement, 2 car garage. Updated electrical, central air. $179,900.

CALL JOHN CALLIAN
RE/MAX EXECUTIVE
810-641-5300 810-8072000

BROKER PICK OF THE WEEK

LOADED WITH CHARM
Your search will end at the curb on this 3 bedroom colonial with HUGE living room with fireplace, family room and LARGE lovely landscaped lot.
$139,967
REALTY WORLD
Robert Olson, REALTORS
(313) 981-4444
REALTY WORLD

338 Salem/ Salem Township

JUST REDUCED!
Beautiful 2,500 sq.ft. quad. Almost 5 acres w/some acre stocked pond, near 4 golf courses. 3 bedroom, 2 baths, large family room w/brick fireplace, 1st floor laundry, Game room/rec room w/wet bar, entry & more! $229,900 (7746)

REMERICA
PICKERING & ASSOC.
313-458-4900

OPEN SUNDAY 1-5
Updated ranch with 2,500 sq.ft. with 3 bedrooms & 2.5 baths sitting on 2.9 acres of green earth. Beautifully treed for absolute privacy. 2.5 car insulated & heated garage. Newer roof, carpet, windows & furnace. N. of 7 Mile, W. of Chubb. $179,500. Call Jim CLARK, more info 348-3988

The Prudential
Village Realtors
810-349-5600

339 Southfield/Lathrup

If You Think It's Truly Unbelievable
A 4 bedroom ranch with a garage and a pool. Sounds too good to be true, but it's amazing but reality! The owner said "SELL". Obviously he's serious! $59,900 (EW-W-08INK) 538530

MAX BROOCK
810-626-4000

340 South Lyon

BEST BUY!
Immaculate starter home in popular Eagle Heights. 1st floor laundry, central air, oversized garage, all appliances stay. Over 1,950 sq.ft. Super low $80's. Call Jim Toma 1-800-968-4732 ext 137 or 313-459-7400 1-(800) 968-4732 ext. 137

John O'Brien
Real Estate One
(810) 348-6430 970-7568

LYON TWP - 1300 sq. ft. ranch in a family sub. Large lot, 3 bedrooms, 1½ baths, finished basement, large 2.5 car garage. 2-level deck w/hot tub. $130,000 (810) 437-0067 or days.

NEWER RANCH. 3 bedrooms, 2 baths, open floor plan, 1992 sq ft, full walk-out basement, 2 car attached garage, pole barn. $180,000
(810) 486-1578

PEMBROOKE CROSSING HOMES South Lyon area 1740-2850 sq ft. Priced from $176,000 (810) 437-2800 or 437-0097

RANCH - 4 bedrooms, 2 baths, family room, living room, updated furnace & air, 2 car garage, pole barn, fenced yard. $127,900. (810) 486-1578

RANCH - Family room, living room, updated furnace & air, 2 car garage, deck & larger lot
(810) 348-6006

SALEM TWP By Owner 3 bedroom ranch on 5 scenic acres. Approximately 2500 sq. ft. living area, very clean, nicely decorated. Must see! Asking $264,900 (810) 437-6326

341 Troy

ALUMINUM/Vinyl ranch, 3 bedroom, 1½ bath, windows & carpet, all appliances stay. Newer furnace & central air, 2½ car detached garage. Truly excellent brokers protected. $84,500. Call Jim Toma 1-800-968-4732 ext 137 or 313-459-7400 1-(800) 968-4732 ext. 137

A RANCH 1736 Langford 3 bedrooms, 2 car attached garage, basement, fireplace, all appliances stay. Priced at $159,900

BY OWNER. 3 bedroom, 1½ story, newly decorated, all appliances stay, central air, professionally landscaping. $92,500 (810) 641-8806

BY OWNER 1987 colonial. Avondale schools. 4 bedroom, 2½ bath, large cul-de-sac lot $215,900. Open House. Sun. 1-5pm. 810-628-7312

BY OWNER Colonial, 3 bedroom, 1½ bath, 2 car garage, new roof, new w/fireplace, finished basement, Central air, all appliances stay. Immaculate! Must See! $150,000. Shown by appointment only. Qualified Buyers

HELP-U-SELL of NWWC
(313) 454-9535

TROY CUL DE-SAC
Treed, private lot. 4 bedroom, 3 baths, 2,600 sq.ft. colonial. 3 baths in garage. Handicap exclusively by SHED WOLF. Priced at $224,900 (92-WOLF)
Century 21 Town 1

TWO BLOCKS N. Of 16 E. off John Conrad. Clean, well maintained, modern sized, 4 bedroom, 2 bath, 1700 sq. ft. home, only $94,900. Features 1 story dining room, 1st floor laundry, updated kitchen & bath, newer roof, furnace & central air. Immediate occupancy for $169,900. Make offer (810) 524-0183

344 W. Bloomfield Orchard Lk-Keego

BETTER THAN NEW!
Built in 1991, this 3 bedroom, 2½ bath Colonial boasts a brightly decorated interior with a fabulous floor plan, skylighted eating area, 1st floor laundry and huge 2 car garage. Just like new, except no work for you to do! $199,900.

Dave Heinrich
RE/MAX 100 Inc.
810-348-3000

CHARMING!! - 3 bedroom ranch with 1½ baths, 2 car detached garage, central air, new roof & furnace
OWNER MOTIVATED! $132,500
MA-16 (535592)
THE MICHIGAN GROUP
REALTORS
(810) 851-4100

DRASTICALLY REDUCED
$30,000
4 bedroom colonial, skylites, wood floors, many extras $264,900
Open Sun. 2-5pm
6569 Tarybrooke
N. of Walnut Lk. Westward
CALL BETH BORSON
THE MICHIGAN GROUP
REALTORS 810-851-3614 X350

OPEN SUN. 1-5 W. Bloomfield Schools. 4 bedroom, 2½ bath, Central air, deck, sprinklers. Must see! $199,900. (810) 681-4366

344 W. Bloomfield Orchard Lk-Keego

New West Bloomfield
Story
3880 sq.ft. elegant of custom traditional. Cherry kitchen, on-suite backing to woods. 2 story great room with fireplace, 1st floor master suite. Basement. $314,900. (ED-W-02LAK) 518143

West Bloomfield
Contemporary!
Extensive decking, gazebo, and hot tub on a magnificent ravine lot. 3 bedrooms, 2½ baths, 2 story foyer & library. White ceramic kitchen with top of line appliances. $369,900 (ED-W-79OAK)

MAX BROOCK
810-626-4000

SHOWS LIKE A MODEL!
Custom built & designed for a luxury lifestyle. State of the art kitchen, fabulous 1st floor master suite, 2 story foyer with natural fireplace, dining room, finished basement, many special amenities $317,000.

BRAND NEW CUSTOM BUILT
Open floor plan, 2 story ceilings, many upgrades, Library on 1st floor. Tile & Slate Kitchen w/island. Cherry cabinets. All appliances, 2½ baths & 3½ car garage $317,900

FABULOUS PINE LAKEFRONT
Main lake views, 2 story ceilings in great room & formal dining room. 1st floor master suite w/2 walk-in closets, jacuzzi & much more. Walk-out basement w/wet bar & fireplace

Call Marie Sexton
810-626-4000



(810) 851-4100

VACATION
AT HOME
Cross the road to enjoy the pleasures of Sharp 3 bedroom tri-level offers Large treed lot. Many updates. Priced below our cost today! $139,900 055CR

(313) 459-6000
COLDWELL
BANKER
PREFERRED REALTORS

Walled Lake Privileges & View
Come with this 1993 built 3 bedroom ranch featuring 2 garages on quiet street. Asking $127,900

Karen Reebor
RE/MAX 100 Inc.
810-348-3000

W. BLOOMFIELD - 3 bedroom ranch, 1800 sq. ft., corner lot, 2½ bath, cedar exterior, sprinklers. $174,500. (810) 661-4393

W. BLOOMFIELD BY OWNER
Walnut Lake privileges. Birmingham Schools. 3 bedroom, 2 bath ranch, great room, finished basement, appliances. $159,000. 810-851-1755

W. BLOOMFIELD - CUSTOM 2 story brick home built 1988, 3,000 sq.ft., 3 bedroom ranch with full bath plus ½ bath. Gourmet kitchen, brick fireplace, top-of-the-line features too numerous to mention! Priced at sale! $349,000. Call (810) 737-2504

W. BLOOMFIELD, For Sale By Owner Beautiful 4 bedroom, 2½ bath colonial, on 1 acre lot. $254,500 Agents welcome. (810) 932-2196

W. BLOOMFIELD - 15 Mile/Drake Almost 4000 sq. ft., 4 bedroom, 4 ½ baths, 2 yr. old home in Bloomfield Schools. Priced at $449,900. W. Bloomfield Schools $439,000. 810-788-4377

W. BLOOMFIELD, Open Sun., (1-4). 1825 Cherrylawn, S. of Commerce Rd, to Hiller-E. to Greer-N. West Bloomfield schools, 4 bedroom, 2½ bath colonial, central air, sprinklers, fenced floors, contemporary decor $197,500. (810) 682-0471

W. BLOOMFIELD - Open Sun. Aug 13th, 12-5. Charming 4 bedroom colonial on large beautiful lot with in-ground pool & spa on Cul-de-sac. Features bathrooms, updated kitchen with wet bar, numerous updates & much much more. A Must See! $259,000. 2501 Peterboro (W off Middlebelt between Long Lake & Lone Pine) (810) 737-4697

345 Westland/Wayne

BREATH TAKING, 6710 FARMINGTON. 2200 sq.ft. 4 bedroom ranch with hardwood, almost 2 acres backing to woods. $179,900
HELP-U-SELL OF NWWC
(313) 454-9535

BRICK RANCH. 3 bedrooms, 1.5 baths, family room, fireplace, 2 car garage, $89,900. Bring offers.
MANDT/ HARRIS. Make this 3 bedroom ranch, large kitchen, garage. Easy terms. $84,900

PLYMOUTH'S
HIDDEN CREEK
The charm of traditional features plus the excitement of innovative design. Spacious floor plans of 1 or two stories boasts a soaring dining room ceiling the glamorous use of windows, and a cathedral ceiling, first floor laundry, luxurious master suite, finished basement, and an envied location. Proudly offered at $249,900.

JUST LISTED
Pride of ownership reflected in this 3 bedroom aluminum bungalow. Many updates including roof & furnace! Rec room with ½ bath. 2½ car garage with extra deep lot. $69,900

CLARK & FRON.
REALTORS
(313) 425-7300

LOCATION - LOCATION!!
Well maintained 3 bedroom brick ranch located on a quiet street, offers immediate occupancy. Hardwood floors throughout, ceramic tile in kitchen & bath! Finished basement, 2.5 car garage, one year home warranty $84,900

Century 21
CASTELLI & LUCAS
(313) 453-4300

OPEN SUN. 1-4. 12980 ARNOLD South Redford. 3 bedroom, 2.5 car garage, full basement! $83,400.
HELP-U-SELL of NWWC
(313) 454-9535

OVERLOOKING PARK
Mint condition brick home with hardwood floors, updated kitchen, furnace and central air. Very tasteful decor. Asking $92,900.

ASK FOR BOB KENNEDY
CENTURY 21
ROW
(313) 464-7111

RANCH. 3 bedrooms, 1 bath with new ceramic tile, new furnace & air conditioner, oversized 2 car garage with shed. $60,000 (313) 937-3906

RELORD BEAUTY
Immaculate 3 bedroom aluminum bungalow. Lots of newer features including roof, furnace, central air, dishwasher, some carpeting & hardwood floors. Basement features a beautifully finished basement, deep fenced yard Plus a detached garage. Hurry this one! $59,900
CENTURY 21 TODAY
(313) 462-8800

REDFORD - 3 bedroom 2 bath brick ranch. $79,900. 19741 MacArthur (313) 537-7307

345 Westland/Wayne

CHARMING 2,000 sq. ft. cape cod on close to ½ acre lot with Livonia Schools. Hurry! only 164,900. Call LEON BELL

RE/MAX
ON THE TRAIL
(313) 459-1234

CLEAN, CLEAN, CLEAN
Best describes this beautiful 3 bedroom, 2 bath brick ranch in popular Lyon Township. Features hardwood floors in bedrooms, newer carpet throughout, family room, huge house will sell before you blink your eyes. Just $99,900.

ERA Accent
313-591-0333

COUNTRY FEELING
Four bedroom colonial nestled in Westland offers updated kitchen with oak cabinets, newer carpeting, 1st floor laundry & more warranty - all on a double wide lot. Only $82,000
Call Carol at
313-513-6583
Century 21 Dynamic

ENCHANTING ACRES
4 story home, approximately 8,000 sq. ft., finished walk-out 4 bedroom, 3½ baths, family room and all life's amenities at your door step $700,000 (810) 442-0100

STUNNING
BRICK RANCH
Great room with fireplace, 3 bedrooms, formal dining, open floor plan, newer central air, newer furnace, large lot, privacy fence and a 2 car garage! $79,900

(313) 459-6000
COLDWELL
BANKER
PREFERRED REALTORS

$2,500 MOVES YOU IN!
Almost 900 sq.ft. of updates! New windows, insulation 30 yr. warranty!), new vinyl siding, new screen doors (3), new hot water heater, updated bath & fresh paint throughout. Asking $56,900 (7801).

4 BEDROOM BUNGALOW
Nice area 20x30 garage has been converted into 4 nice sized bedrooms. To be sold as is. Asking $62,900. (7777).

JUST LIKE NEW
Popular Canton location, central air, 2 full baths, upgraded, cabinets & flooring, 2 car attached garage. Many more features. All for $107,900. (7798).

BEAUTIFULLY MAINTAINED
3 bedroom ranch in a quiet neighborhood. Huge 2 car heated garage/ workshop with opener. Asking $82,000. (7797).

OPEN SAT 11-3
2181 Miller Circle, Millpointe Sub. Absolutely gorgeous! Immaculate & beautifully decorated best describes this 3 bedroom, 2½ bath home. Many upgrades. Nothing to do but move in. Pride of ownership shows throughout. $130,000. (7776).

CALL THE MOVERS!
Immaculate ranch w/Livonia Schools. Updates include windows, carpet, central air & kitchen. Freshly painted throughout. Glass block windows & insulated in porch. Asking $92,500. (7804).

CALL THE MOVERS
Great 3 bedroom brick ranch. Newer windows, roof & carport. All new kitchen cabinets. Finished basement with wet bar. Priced to sell today! Asking $79,900. (7805).

THIS ONE WON'T LAST!
3 bedroom brick ranch w/attached 2½ car garage, 2 full baths, finished basement, 2 fireplaces, updated kitchen & more. Updated mech's new roof, furnace & windows. Asking $87,900. (7806).

REMERICA
Pickering & Assoc.
313-458-4900

NEAR PERFECT
For the money it's the best buy in town. Super clean 3 bedroom ranch home in this 3 bedroom brick ranch with 1½ baths, finished basement, 2 car garage and shed. Quick occupancy and low price! PRICED AT $79,900
CENTURY 21 ANDERSON
(313) 422-8600

Century 21 Dynamic
(313) 728-8000

345 Westland/Wayne

NEW
CONSTRUCTION
Located on a cul-de-sac, this is a very unique floor plan. Offers open foyer, vaulted ceilings in living room, dining room, master suite w/walk-in closet & whirlpool tub, 1st floor laundry, family room w/fireplace, 1st floor laundry. (ORBIJO-3). $160,990

REMERICA
HOMETOWN II REALTORS®
313-453-0012

QUALITY SERVICE Award Winning Office
1992-1993
NEW ON THE MARKET
But a rare standard of living where wonderful 3 bedroom ranch nestled in quiet neighborhood, living room with natural fireplace, dining room, finished basement, family room, newer carpeting, furnace, water heater, roof, gutters & windows and much more. 2½ car garage - $74,900

Century 21
J. Scott, Inc.
(313) 522-3200

NICE RANCH
3 bedrooms, 2 baths, $92,900.
CALL BOB REMEIKIN
(313) 609-3443

N. Westland First offering
On this well cared for 1,500 square foot ranch with many updates. Schools. A lot of home for the $. 3 bedrooms, 1½ baths, large family room, fireplace, 20 x 14 family room, basement has rec area, new 2 car garage, many updates, new furnace, central air, roof, vinyl siding & more. Won't last! $104,900. Call Bill Harrison at (313) 462-3000.

Quality
REAL ESTATE NW
Better Homes & Gardens ®

OPEN SUNDAY 2-5
N. of Joy, W. of Wayne
Westland Knock Out Ranch! 3 bedroom, 1½ baths, updates too numerous, 2½ car garage. Now only $74,900
ASK FOR BILL JARDINE
CENTURY 21
ROW
(313) 464-7111

OPEN SUNDAY 1-4. 3190 SUMPTER! Outstanding 3 bedroom brick ranch, updated throughout, finished basement, 2½ garage $78,900

HELP-U-SELL of NWWC
(313) 454-9535

OPEN SUN. 1-4
Over 1,000 sq.ft. of ranch. 3 bedroom home offers living room, family room, 1½ baths, updated kitchen & much more. Updates include windows, furnace, roof, siding, vinyl siding, doors Only $79,500. Call

JOHN TOYE
Remerica Hometown
729-TOYE

PRIME PROPERTY
ON almost 4 acres. Updated ranch home, kitchen and breakfast room addition, family room addition with fireplace, central air, 2 full baths, attached 2 car garage. you must see the home!

AFFORDABLE - large family size home with 3 spacious bedrooms, 1½ baths, living room, dining room with fireplace, 2 car garage. Over 1,400 sq. ft. - $77,900

Century 21
CASTELLI (313) 525-7900
1990-1991-1992-1993-1994
CENTURION
AWARD WINNING OFFICE

RARE FIND!
This 3 bedroom ranch has it all. Tons of updates & a gorgeous finished basement w/full bath. Home features brand new kitchen floor with newer cabinets, windows 90, roof 90, furnace, central air, hot water heater, extra insulation and remodeled bathroom. Waiting to gain ownership. Call today 877-7000

REMERICA
NEIGHBORHOOD
326-1000

TALENTED HANDYMAN
This one's for you! Great 3 bedroom brick/aluminum ranch that needs some TLC. Full basement, newer furnace, air & furnace, plus a mechanic's garage $69,900

WAYNE'S
PREMIER SUB
Beautiful 4 bedroom, 2.5 bath colonial on cul-de-sac in 1988 home. Home has heat-o-lator fireplace, beautiful deck, skylights and professionally landscaped. $170,000 637CO

3 BEDROOM
BRICK RANCH
Lovely home on a very large lot on a nice quiet street in Wayne. 2½ car garage, fireplace in basement, many updates. Priced right today! $88,900. 479PE

(313) 459-6000
COLDWELL
BANKER
PREFERRED REALTORS

WAYNE/WESTLAND SCHOOLS
$1200 MOVES IN
4 bedroom, 1½ bath, all brick bungalow. $595 PMT MONTH includes everything.
ROSS REALTY 313-326-8300

WESTERN WESTLAND - Newly updated 4 bedroom bungalow. $82,500. $2000 total moves in. Call Jim Toma 1-800-968-4732 ext 137 or 313-459-7400 1-(800) 968-4732 ext. 137

WESTLAND - Beautiful 2 bedroom ranch, 2 car garage, $66,900

WESTLAND - 2 bedroom, $53,900. $4,000 down, $435/month, plus taxes, land contract. Great for first time home.
(313) 459-8266

WESTLAND, 3 bedroom, 1.5 baths, 2 car garage, Livonia schools, fireplace, central air, 1st floor laundry, deck, patio, vinyl siding, fenced backyard, close to shopping. $104,800. (313) 981-1966

WESTLAND, BRICK beauty. Totally updated, 3 bedroom, 2 full baths, 2 fireplaces, breezeway, attached garage. Must see! Priced at only $92,500. Open 1-4.
S. of Warren
W. of Wayne
1481 ELIAS
CALL SANDY SERGEN,
MAYFAIR 313-522-8000

WESTLAND
1481 ELIAS
$3,500 DOWN
$565/MONTH
Brand new 3 bedroom ranch with 1½ baths, full basement.
Earn part of your down payment & closing costs by referring this home.

CENTRAL AIR
CONDITIONING
ROSS REALTY 313-326-8300

WESTLAND - First offering on cute 3 bedroom ranch, newly updated. Won't last at $69,900.
Call Bill Harrison at Century 21 Dynamic! 313-525-7900

WESTLAND - Land contract terms, 3 bedroom ranch, finished basement, 2 car garage, $66,000. Call Curtis Gordon for details. Voice Mail 1-810-208-7643

345 Westland/Wayne

WESTLAND - 6085 MOHICAN
3 bedroom ranch, 2 full baths, new roof, new furnace, finished basement, new windows, new kitchen, new carpeting,

APARTMENTS

379 Northern Property

200 ACRES 1 hour north of Grand Rapids. Good mixture of wooded open land, rolling valleys, creek and abundant wildlife. This special borders over 5000 acres of federal land that has very limited access. Don't miss out on this pre-survey opening. Asking $185,000. Call for Jerry Garner, Century 21 Weber-Bradley, 616-972-8288.

50 ACRES wooded borders state land, Manistee County, Bear Lake area. $45,000 / $1000 down / $300 month 10% land contract. Call (616) 258-9001 day or eves. Forest Land Inc. 2189 Commerce Dr. NE, Kalkaska, MI 49646

ALPENA Luxurious 3 bedroom, 2½ bath Scandinavian style townhouses on Lake Huron at Partridge Pointe Marina. Featuring solid cedar siding, cedar roofing, dining room, lovely kitchen with ceramic tile, 2½ car garage attached, completely finished, full basement, private treatment plant, quality kitchen appliances included. Beautifully landscaped. $129,900. (517) 354-5844 (517) 595-8284

BEAUTIFUL CUSTOM HOME. Manicured 10 rolling acres of nature at its finest. This 4 year old Home Retreat without the drive. Desirable location, only one hill & tenant home. Unbelievable quality throughout! Large heated & insulated multi-purpose building. Clarkston Schools. Only $289,900.

CALL RAY: (810) 627-4893 or (810) 625-2671

CEDAR LAKE AREA - ALL INCLUSIVE! CHARLEVOIX HOME on 1.3 acres. 4 bedrooms, 3 baths, fireplace, new 2 stall garage, new hot tub & tennis courts. 2200sqft. 30x23 deck, beautiful treed lot. $159,900. (616) 547-9888

CRYSTAL DOWNS - FRANKFORT 4 star classic home in fine, original condition - situated on the 18th green - unfinished carriage house, gorgeous sea views, 4 bedrooms, 4 baths, one of a kind.

Vaughn Realty 616-352-4771

CHEBOYGAN/ROGERS CITY area. Rand breach, towering pines. 3500 sq. ft. 4 bedroom brick home, fireplace, gazebo. 24'x40' attached garage and four season recreational opportunities. This home has everything including deep harbor marina nearby. $149,000. Ask for Judy Garner, Century 21 Weber-Bradley, 616-972-8288.

LAKE HURON 10 miles N of Port Sanilac. Newly remodeled year round 3 bedroom cottage with fireplace. Wonderful view. $89,500. 810-622-8112.

MICHAYWE lot for sale Gaylords 4 Seasons community. Court lot. $3999 Call after 6pm (313) 464-3508

NORTH OF ALPENA PRESQUE ISLE 5331 TIMBERWAY Beautiful 3 bedroom Cedar Log home with 1992 Pool, clubhouse, marina. $119,900. Possible second lot

2½ HRS. FROM THE METRO AREA!! Would you like a mile of Lake Huron shoreline with beautiful sand beach? 167 acres, possibly more. Build your estate or just right for major motor & recreation groups. For information & property inspection, call today

EAST TAWAS 1.3 acres with 103 ft. on beautiful Lake Huron in East Tawas $189,900

3 cottages on 3 ½ acres. Lake Huron access. $69,900. Call (517) 362-3444

ROSE CITY-LUPTON 3 bedroom walkout. Year around or weekend 120ft. on clean, all sports Rifle Lake Move in $178,900. BOB RENEW (313) 928-3443 CENTURY 21 FINE PROPERTIES

TAWAS AREA CONDO 1 bedroom, 1 bath, boatwell, club house & pool. ADYC (810) 625-6676

379 Northern Property

LAKE CHARLEVOIX NORTH SHORE

Located on Birdseed Estates. Wooded setting with large large 2 story home. Features 2 levels, 4 bedrooms 2½ baths, large deck. $350,000. Call today

Bob Kern
Real Estate One
Charlevoix
616-547-5100

380 Resort/Vacation Property

LAKE/GOLF resort, lot. Beautiful Lake Chemung, Brighton area. $18,000. Contract. $3000 down. 313-971-5623

380 Resort/Vacation Property

ANN ARBOR
1 acre walk-out
Fabulous Fingerlead Hills Sub
Surrounding homes up to $650,000. Asking $139,900.
Call BOB GERICH
313-705-9552
THE MICHIGAN GROUP 100

ANNOUNCING TIMBERVIEW ACRES

Low Down Payment
Gentle rolling, 2½ acre sites some with beautiful basement, your builder. Easy access to western suburbs and Ann Arbor
Financing Terms Available
J.A Bloch & Co. Gaich Realty
(810) 559-7430

SHANTY CREEK
Condos, Homesites, Homes and Fractional Ownership
CALL FOR YOUR INVITATION
1-800-727-3787
RESORT REAL ESTATE, INC.

381 Southern Property

FT MYERS, FL - Jamaica Bay Adult Park. 2 bedroom/2 bath mobile home, appliances, furnished or unfurnished. (813) 542-1743

HOBE SOUND, FL. Mobile home & Condo. Completely furnished, 2 bedrooms, 2 baths, carport, large screened room, mutt treed, exclusive condo community $35,000 owner will finance. 810-679-8075

KEOWEE KEY, S.C. Lot-10 miles from Clemson. Paved road, utilities, golf, boating. $20's. Lake/water trade. northern Mich. (313) 420-0793

382 Lots & Acreage Vacant

A Community of Private Parks & Large Living Environments
"Realty Terms, Close to Western Suburbs & Ann Arbor
A.B. Development Inc.
& Gaich Realty
(810) 569-0730, (312)668-3253

382 Lots & Acreage Vacant

BIRMINGHAM
2 residential building lots, 16 Mile & Woodward area. Days 810-583-0100 eves 645-5033

--BLOOMFIELD--
Gated community cluster home site with underground utilities, paved roads, trails, putting green. Private interior lot in nearly completed development. Will provide plans for under 5000 sq. ft. home. Will consider joint venture with builder. Call owner (248) 932-3900 BUC471.

HANNETT & WILSON & WHITEHOUSE
(810) 646-6200

BLOOMFIELD HILLS masting Birmingham schools. Extraordinary wooded lot sloping to Franklin River Walk-out site includes plans for 4500-5500 sq. ft traditional home $229,000.
Ask for GEORGE ULRYCH
CRANBROOK ASSOC. INC.
(810) 647-0100

382 Lots & Acreage Vacant

I THINK you will agree, it's the greatest when you see it. 2 bedroom maximum at Shanty Creek overlooking tennis courts, pool, and the par 5th & 7th greens & 10th tee of the Shanty Creek Golf Course. Right at the Legend & close to Schuss Mt. & golfers & skiers delight. It is also an income producing property.
810-646-4631

ANNOUNCING TIMBERVIEW ACRES

Low Down Payment
Gentle rolling, 2½ acre sites some with beautiful basement, your builder. Easy access to western suburbs and Ann Arbor
Financing Terms Available
J.A Bloch & Co. Gaich Realty
(810) 559-7430

CLOSEOUT SALE
HILLS OF LONE PINE
N. of Lone Pine Rd.
W. of Telegraph
4 lots left starting at $149,900
Some lots have been reduced $100,000 or more!
ASK FOR SHARI FINEMAN or MITCH WOLF
Cranbrook
(810) 626-8700

382 Lots & Acreage Vacant

COUNTRY RETREAT 8 Acres with Woods, E-Z Terms, Prime Area, Close to Ann Arbor, Howell, Brighton. Ready!

HARTLAND SCHOOLS ½ acre, paved roads, lake access, many mature trees $25,900 Call Mark Street Real Estate 313-449-4466

382 Lots & Acreage Vacant

HURON RIVERFRONT - Just a stone's throw from Mill Pond is secluded "Nature's" Hidden River Lots" offering beautiful wooded walk-out lots, on & of the water. Paved streets, city sewer & watering path to Central Park, & just minutes to shopping in this downtown Historic district of Milford makes this a great place to build your dream home.

Lot prices from only $49,900.
Custom design & build available.
Call Steve Jones, Land Stockton at (810) 360-3800.
REMAX 100, INC.

LIVONIA Lot for Sale
60 x 200. Sewer & water
$29,500.
(313) 834-3362

NOVI: FULLY DEVELOPED SITES
Available call (810) 737-0892
WINDHAM REALTY GROUP, INC.

SOUTHFIELD - 99 x 128 ft. lot w/nice trees & nice homes. Close to expressway. $29,900.
(810) 569-8382 or 284-3417

TREED 1 acre parcel, 5 gorgeous lots. Orion Twp. Walk-out sites, Indoor/Outdoor Country Club area. 1 miles front on Indianhead Lk. Starting $49,900. ReMax North 810-625-7400

US 23 & N TERRITORIAL AREA Several wooded rolling parcels. Excellent price. Owner/ Broker/Builder 313-663-4896

383 Time Share

NORTHERN MICHIGAN
Deeded, New or Resale.
Condos at Traverse City, Boyne, Crystal Mtn.
1-800-727-3787
RESORT REAL ESTATE, INC.

384 Lease/Option To Buy

INKSTER RENT to own your own home. $525/mo. Beautiful, carpeted 3 bedroom home. 1½ bath. Full basement. 1 car garage. Fenced lot. Call Frank J. Kelley Outstanding. (313) 427-9140.

387 Real Estate Wanted

CASH FOR HOUSES
UP TO $35,000
Regardless of condition in Redford Twp. or surrounding suburbs Agent 313-427-7368

CASH IN 48 HOURS
For your home or vacant lot.
Any condition. (810) 477-1455

CASH TODAY
GUARANTEED SALE
Houses or vacant lots
Also if in foreclosure
Or need of repair
313-525-7400 Agent

I BUY HOUSES
CASH ANY CONDITION
ALL AREAS
(810) 737-4996

Clean Out The Attic.
Clean The Garage.
Have A Sale!
Call 313-591-0900

387 Real Estate Wanted

DETROIT & SUBURBAN PROPERTY
We are buying homes, vacant land, and land contracts, even if in foreclosure. Ask for Mike
(313) 532-9507

388 Cemetery Lots

4 CEMETERY lots for sale, section 11, Garden of Atonement at Oakland Hills Memorial Garden. On 12 Mile Rd., in Novi. Please call. (810) 520-5673.

DETROIT MEMORIAL West - Redford, 2 lots in Garden Architecture; 4 lots in garden of Peace. $200 each 313-397-1318

GRAND LAWN cemetery - Grave Lots Reasonably priced. Call Helen, leave message 227-865-3680

LAWN CRYPT
In Garden Of Honor, Marker granite base Will sacrifice - $4500
Call 810-986-0907

WHITE CHAPEL CEMETERY
Selling 1 section. Terrific location. $3800. (6 lots). (313) 841-2178

Clean Out The Attic.
Clean The Garage.
Have A Sale!
Call 313-591-0900

400 Apartments/Unfurnished

Ann Arbor

FREE APARTMENT LOCATORS
OPEN 7 DAYS A WEEK
COLOR VIDEOS
Save Time And Money
One Stop Apartment Shopping!
All Areas And Prices
Sponsored By Property Owners
Over 120,000 Places To Live
Farmington Hills 810-932-7780
Rochester Hills
Royal Oak 810-852-8515
Waterford 810-547-9172
Novi 810-332-0182
Southfield 810-348-0540
Canton 313-981-7200
Troy 810-680-9090
Clinton Twp. 810-791-8444
Ann Arbor 313-677-3710
Dearborn 313-271-4028
APARTMENT SEARCH
Classifieds Work
Call 313-591-0900

400 Apartments/Unfurnished

BIRMINGHAM, APARTMENT style condo, large 1 bedroom, patio style kitchen, laundry facilities, carport, $600 includes heat. No pets. Immediate occupancy. (810) 542-5351

Birmingham

BUCKINGHAM MANOR
2 Bedroom Apts.
Call Now
810-649-6909

BIRMINGHAM/DOWNTOWN
Studio apt. $495/mo. plus $650 security deposit. Available Now! Call Pat, 16-1 810-478-6333

FAX US YOUR AD
313-953-2232
SELL IT TODAY!

400 Apartments/Unfurnished

BIRMINGHAM

DUPLEX for rent. Great value, completely redecorated 2 bedrooms with attached carport, tile bath, living room, dining area, all appliances, full basement. 1 car garage. Available 9/1. $750/month + security. 810-642-9663

BIRMINGHAM
1 Mile/East of Pierce
2 bedroom, 1 bath available September. Private entrance, basement, carport. Rent with option $650/month. Maple near Adams
Walk to downtown from this cozy 1 bedroom apartment, updated kitchen, great neighbors. $545

Sorry, no pets. Lease. EHO
Call Kathy 313-645-0800
(810) 642-8686

BIRMINGHAM near Downtown! 1 bedroom Apt. Appliances, storage, no pets. $495. Mon.-Fri. 9-6
810-649-2665

Birmingham/Troy Area
Bloomfield Orchard Apts

Located in Auburn Hills. Spacious 1 bedroom apartments from $490 includes heat, gas & water. 3 blocks to Pool plus laundry facilities & more. Short term. Furnished units available Hours: 9-5, closed Thurs. & Sun. Sat. by appointment
(810) 332-1848

CANTON - 2 bedroom, stove, refrig., erator, carpet & blinds, $465/mo. includes heat/water 1 yr. lease. Call 313-455-0980

400 Apartments/Unfurnished

CANTON

Bedford Square Apts.
NOW TAKING APPLICATIONS FOR
Spacious 1 & 2 Bedroom Apts
Small, Quiet, Safe Complex
Pool Rec. Area 1-275
STARTING AT $510
313-981-1217

CANTON

Carriage Cove Luxury Apts.
(LILLEY & WARREN)

We take pride in offering the following services to our tenants.

- Private entry
- Maid service available
- 24 hr. emergency maintenance
- Beautiful grounds with pool & picnic area with BBQ's
- Cable available
- Resitful atmosphere
- Cable available
- Many more amenities

NO OTHER FEES

- One Bedroom $565, 900 sq.ft.
- Two Bedroom $625, 1100 sq.ft.
- Vertical blinds & carport included
- Ceramic bath & foyer
- Professional on-site management
- 23 plus yrs. experience
- Near I-275 & airport

Rose Doherty, property manager
981-4490

Canton
FAIRWAY CLUB
Golfside Apts.
1 & 2 Bedroom
Free Golf
Heat & Hot Water Free
Carport Included
313-728-1105

Clean Out The Attic.
Clean The Garage.
Have A Sale!
Call 313-591-0900

400 Apartments/Unfurnished

CANTON
Low Move In Costs
1 Bedroom Apartments
$450
Heat Included
Stoneybrooke Apartments
(313) 455-7200
Mon.-Fri. 9-5 Sat. 10-5
Sun. 11-4

CANTON/PLYMOUTH
FRANKLIN PALMER APARTMENTS
$200 Security Deposit
Suites from $465
INCLUDES HEAT
- Dishwashers
- Solid masonry construction
- Pool
- Central air

313-397-0200
On Palmer, west of Lilley
Daily 9-6 Sat. Sun. 11-4

DEARBORN HEIGHTS
DEARBORN CLUB APARTMENTS
$200 Security Deposit
From $475
FREE HEAT
Ceiling Fans • Vertical Blinds
On Inkster, just North of Ford
313-561-3593
Mon.-Fri. 9-6 Sat. 10-2

FARMINGTON HILLS
Luxury one and two bedroom apartments Available
Call 810-477-7774

FARMINGTON HILLS
Large 1 bedroom apartment. Lease. Free dishwasher. $475/mo. NO SECURITY DEPOSIT
810-473-1395

400 Apartments/Unfurnished

DEARBORN HTS.
SUBURBAN LIVING IN A-PARK LIKE SETTING
CAMBRIDGE APARTMENTS
Featuring Spacious 1 & 2 Bedroom apartments from the 500's
313-274-4765
A York Community

FARMINGTON
CHATHAM HILLS
LUXURY LIVING at Affordable Prices
- Central Air Conditioning
- Attached Garages
- Extra Large Apartments
- Pool
- Microwaves
- Dishwashers

810-476-8080
On Old Grand River
Between Drake & Halstead
Daily 9-6 Sat. Sun. 11-4

FARMINGTON HILLS
RENT FROM $930
1600 sq. ft. 2 bedroom Garden Apts. 2 bedroom townhouses with full basements. 2 baths with walk-in closets. Covered parking, washer/dryer, vertical blinds, attended gatehouse & 24 hr. monitored intrusion & fire alarm.
THE SUMMIT APTS.
NORTHWESTERN & MIDDLEBELT
(810) 626-4396

FARMINGTON HILLS
RENT FROM $1,025
1500 sq. ft. 2 & 3 bedroom townhouses, 2½ baths, spacious master bedroom suite, Washer/dryer, blinds & covered parking.
FOXPOINTE TOWNHOUSES
HALSTED & 11 MILE
(810) 478-1127
Corporate Leases Available

FARMINGTON HILLS - River Valley Apts. 1 Bedroom, $520. 2 Bedroom, $590. Includes new carpet, vertical & carport. (810) 473-0035

FARMINGTON HILLS - Newly decorated 1 bedroom apt. $440. Includes HEAT, appliances, carpeting, AIR. Cable available. 810-477-6809

FARMINGTON HILLS - 2 bedroom, 2 bath, walk-out to pool & tennis court. Fireplace, private entry, 13 & Haggerty. $940/mo. (810) 356-4663

FARMINGTON HILLS
SUB-LEASE large 1 bedroom. Lease. Free dinette set with lease. 810-471-6691

FARMINGTON HILLS - Spacious 2 bedroom with private balcony, great view and carport. Only $739. Call. (810) 476-5533

FARMINGTON

Large 1 & 2 bedrooms
Vertical Blinds, Free Heat
Pool, Community
RENT FROM $465
Orchard Lake Rd. N. of 8 Mi.
VILLAGE OAKS
(810) 474-1305

FARMINGTON - near downtown
2 Bedroom, 2 Bath
$620/mo. includes heat & water
(810) 477-5650

FARMINGTON PLAZA APTS
31625 Shiawassee. Remodeled 1 & 2 bedroom. Furnished, pool. 810-478-8722

400 Apartments/Unfurnished

Farmington Hills/West Bloomfield

BEAT THE HEAT IN OUR 1 BEDROOMS!
$150 Security Deposit Special!*
Fabulous 1 & 2 bedroom apartments featuring:
*Private entrances
*Woodburning fireplace
*Cathedral ceilings
*Washers & dryers
*Card key entrance & intrusion alarms
*Patios & balconies
*Clubhouse with professional fitness center, racquetball court & business center
*Pool with waterfall & hot tub
*Carports available
LIMITED TIME ONLY!
RENTALS FROM ONLY $710
On Haggerty Road, 1 block south of 14 Mile Road
Village Green of Farmington Hills
810-788-0070
Mon.-Fri. 10-7 Sat. 9-5, Sun. 12-5
EHO
* Some restrictions apply

FARMINGTON HILLS
5 DAYS FREE RENT Across from shopping at Twelve Oaks & 1 bedrooms, $410-$470. Carpeting, vertical blinds, central air & heat, walk in closets, patios & balconys. No pets. We pay water only. (810) 474-2582

FERNDALE NO. Spacious 1 bedroom w/walk-in closet, great kitchen, air, laundry, residential area near 696. Immediate. $450. 810-546-6878

GARDEN CITY - 1 bedroom, $425/mo. Includes heat & water, appliances, laundry facilities & air 810-476-6489 or 810-553-2165

GARDEN CITY
Ford/Middlebelt Area
Spacious 1 bedroom apartments
Amenities include:
- Owner Paid Heat & Water
- Central Air
- Intercom System
- Garbage Disposal
- Laundry Facilities
- Window Treatments/Mini Blinds

From $420 monthly
GARDEN CITY TERRACE
(313) 522-0460

HOT!
Come in and cool off at WESTWOOD VILLAGE APTS. We've got the Central Air on and the pools are open. COLD? Warm up in our weight room or take a steam or sauna. Whatever you feel like your on vacation 365 days a year!
Call for more details!
313-459-6600

INKSTER - 1 bedroom with private living room, kitchen, bath. $350/mo. including utilities, no phone. Great security. (313) 561-4690.

JOY ROAD - 20830, just E. of Telegraph. Large, extra clean studio - 1 bedroom, carpeting, blinds, $545. Secured parking available. Call between 4-7pm if set up Sat. & Sun. 313-273-9299

LIVONIA, 2 bedroom apt., Farmington Rd. between 7-8 Mile, heat & water included, carpet, tiled floor, $590. (810) 473-7044

LIVONIA, LARGE spacious basement flat, $350/mo. utilities included, perfect for terrapins, dogs or children to relax. No pets. (313) 591-3454

400 Apartments/Unfurnished

LIVONIA'S BEST VALUE
Woodridge Apartments
1 & 2 bedrooms
Starting at $590
Call now!
810-477-6448

MADISON HEIGHTS
Clean, spacious 1 bedroom, free heat. Walk to Oakland Mall. $515. CHATSFORD VILLAGE
John R between 13 & 14 Mile
810-588-1486

Madison Heights

GREAT APTS. GREAT LOCATIONS
RENT INCLUDES Heat & Vertical Blinds
Call for Super Special
On First Months Rent
6 month or 1 year lease. Well maintained. Newly decorated. Features: air conditioning, refrigerator, range, smoke detectors, laundry facilities & extra storage. Swimming Pool. Cable available

ALSO 2 Bedroom Apts.

LEXINGTON VILLAGE
Pet Section Available
Small pets only

1 Bedroom Apts. from $475
175 and 14 Mile
Opposite Oakland Mall
585-4010

PRESIDENT MADISON APTS.
1 Bedroom Apts. $480
1 Block E. of John R.
Just S. of Oakland Mall
585-0580

HARLO APTS.
1 Bedroom Apt. $480
With Loft
West side of Mound Rd.
Just N. of 13 Mile
Opposite GM Tech Center
939-2340

Madison Heights
SUMMER SPECIAL
Concord Towers
1 & 2 BEDROOM APARTMENTS includes
- Stove & refrigerator
- Dishwasher
- Carport
- Intercom
- Newly decorated
- Cable available
- Sprinkler system
- FROM $445

1-75 and 14 Mile
Next to Abbey Theater
589-3355

MALE seeks responsible non smoking roommate for 2 bedroom upper flat in East Dearborn. $250/month + half utilities. 313-582-5308

Clean Out The Attic.
Clean The Garage.
Have A Sale!
Call 313-591-0900

400 Apartments/Unfurnished

NORTHVILLE
THE TREE TOPS
Excellent opportunity for a select few.
Contemporary Eurostyling throughout including hi-tech kitchen, open floor plan, track lighting, individual washer/dryers, and more.
1 Bedroom from $650
1 Bedroom W/Den from $725
Includes HEAT & Carport
12 month lease. EHO
For your personal appointment, please call:
THE BENEICKE GROUP
(810) 347-1690

NOVI - 2 bedroom upper, 1225 sq.ft. All indoor amenities. Garage, athletic club w/indoor pool. 6 month lease ok. $1200/mo. 810-348-1118

NOVI

FREE APARTMENT LOCATORS
OPEN 7 DAYS A WEEK
COLOR VIDEOS
Save Time And Money
One Stop Apartment Shopping/ All Areas And Prices
Sponsored By Property Owners
Over 120,000 Places To Live
Farmington Hills 810-932-7780
Rochester Hills
Royal Oak 810-852-8515
Waterford 810-547-9172
Novi 810-332-0182
Southfield 810-348-0540
Canton 313-981-7200
Troy 810-680-9090
Clinton Twp. 810-791-8444
Ann Arbor 313-677-3710
Dearborn 313-271-4028
APARTMENT SEARCH

NOVI - Huge 1 and 2 bedroom apartments available. Novi's best value from only $580! EHO.
Call today
(810) 348-9590

NOVI/LAKES AREA

WATERVIEW FARMS
Suites From $455
- Country Setting
- Central Heat & Air Conditioning
- Solid Masonry Construction
- Pool • Tennis

810-624-0004
Pontiac Trail
(between West & Beck Rds.)
Daily 9-6; Sat. 10-2; Sun. 11-3

Novi

NEED MORE SPACE?
2 bedroom townhomes
Save over $500
CALL NOW
Novi Ridge
810-349-8200
On 10 Mile between Novi and Meadowbrook

Oak Park

NORTHGATE APARTMENTS
Studio, 1 & 2 Bedroom Apts. Start at $395. Free Basic Cable & Heat Included. Pool, Tennis Courts, & Much More.
Call 313-967-0880
Located on 10½ Greenfield

OLD REDFORD AREA, deluxe 1 bedroom, air, dishwasher, private parking, heat included, $345. Quiet building. (313) 531-0990

OLD REDFORD - 1 bedroom, Heat, Appliances, Parking. Non-smoking floors. Call OK. Has character. $510/MO. (313) 937-8347

PLYMOUTH - Affordable St. Citizen Specials. Spacious 1 & 2 bedroom apts. in quiet adult community. Walk-in closets, private balconies, vertical blinds, carport, pool. Available to qualified adults. 313-453-5911

PLYMOUTH - 2 bedroom superstars! Spacious 2 bedroom, 1½ bath, $590. 1 yr. lease.
313-459-8007

PLYMOUTH - 1 bedroom, newly redecorated on quiet street close to Downtown. Heat & water included. $475 After 6pm. 810-348-7040

PLYMOUTH - 2 bedroom upper, $600 heat & water included. Cats allowed. Want 1st & last month. Available Sept. 15th. 313-416-1812

400 Apartments/Unfurnished

PLYMOUTH - 2 bedroom Apt. newly decorated. Good location $480 Mo. includes heat & water. Appliances. Call evenings after 6pm, (313) 420-0173

PLYMOUTH
BROUGHAM MANOR
1 & 2 BEDROOMS
STARTING FROM $479
Swimming Pool, Air, All Appliances
Walk-in Closets, 2 Baths
Heat & Water Included
Call Today!
313-455-1215

PLYMOUTH/CANTON
HILLCREST CLUB
$200 Security Deposit
Suites from $495
Heat Included
- Park Setting
- Dishwashers
- Picnic Area
- Pool

(313)453-7144
S. of Plymouth Rd. E. of Haggerty
Daily 9-6 Sat. Sun. 11-4

PLYMOUTH CHARMING restored 2 bedroom, 1 bath. Like new, all walk-to town. No dogs! Call Dan, (313) at 459-8640

PLYMOUTH DOWNTOWN 1 bedroom, appliances, heat/water included. Excellent location, available now $440/mo After 6 810-349-6228

Plymouth
Great Apartments
Great Location
Great Rates!!!
1 & 2 Bedroom Apts.
Twin Arbor Apts.
(313)453-2800

PLYMOUTH HOUSE APARTMENTS
Spacious 1 & 2 bedroom floorplans from the $400s
Call Today
313-455-3880
A York Community

PLYMOUTH, NEAR downtown, 303 Rose St., 1 bedroom, $495/plus security deposit. Central air & heat. New construction, well redecorated. Mon.-Fri. 8 to 4. (313) 582-0450 Eves & weekends (313) 416-5292

Plymouth
Plymouth Hills Apartments
746 S. Mill St.
Ann Arbor Tr./Ann Arbor Rd.
- 1 & 2 Bedrooms
- Washer/Dryer in each unit
- Window Treatments
- Dishwasher
- Air Conditioned
- Walk to Downtown
- Easy Access to I-275

From $470
Open 12-5 313-455-4721
Closed Sundays

400 Apartments/Unfurnished

Plymouth Square Apartments
1 BEDROOM
QUIET COMMUNITY
CHARMING PARK-LIKE SETTING
- Verticals, Pool
- Walk to Shopping
- Dishwasher & Disposal
- Central Air & Heating

Starting at $515
Off Ann Arbor Road, 1 block west of Sheldon (next to Big Boy)
OPEN MONDAY - FRIDAY, 9-5
SATURDAY, 10-4
313-455-6570
Equal Opportunity Housing

PLYMOUTH - Sunny, spacious 1 bedroom, 1st floor, separate entrance, air conditioning, appliances. No pets. $485/mo. (810) 348-9698

REDFORD AREA
FREE HEAT, clean quiet building. Large 1 & 2 bedrooms with walk-in closets. Intercom system. Attended gatehouse.
RENT FROM $450
Telegraph ½ mile S. of I-96
GLEN COVE APTS.
(313) 538-2497

REDFORD TOWNSHIP'S
Beautiful Lola Park Manor has a spacious 1 bedroom for $505. Heat, water, blinds, and storage included. Please call: 313-255-0932

ROCHESTER HILLS Subtlease. 2 bedroom, 2 bath apartment at, Bloomfield Hills Hampton, thru 12/31/95, at well below current lease rate. Washer/dryer in unit. Days. 810-258-0265. Eves: 810-853-3962

ROYAL OAK, sunny, quiet, 2 bedroom, carport, $495/mo. Water & heat included. 2nd floor. Clean and private. Pet allowed. 810-783-6468 Weekends

ROYAL OAK/TROY
Doggy, doggy where will you live? All Animal Apartments
Permission they give!
(810) 280-1700

NEW YORK STYLE
SOUTHFIELD ADDRESS
Large 1 & 2 bedrooms with walk-in closets, 2 baths, attended gatehouse, monitored alarm, fully appliances kitchen, social activities, private carport, elevators, pool, and elegant clubroom. Short walk to Harvard Row Shopping Center
FOR ADULTS OVER 50
Rent from $690
LAHSER RD. N. OF 11 MILE
PARKCREST
(810) 353-5835

Southfield
CHARTERHOUSE APTS
Free Basic Cable
Upscale Hi-Rise apartments
Studio, 1 & 2 Bedrooms starting at $420. Pool, Tennis Courts and much more. Call now
810-557-8100
Located on 9 Mile/Greenfield

SOUTHFIELD
FRANKLIN POINTE TOWNHOUSES
Plush carpeting, vertical blinds, self-cleaning oven, central air, private patio & parking by your door
- 2 bedroom/2 bath, 1291 sq.ft
- 3 bedroom/2 bath, 1537 sq.ft
- 3 bedroom/2½ bath, 1512 sq.ft + Full basement

FROM $729
HEAT INCLUDED
(810)355-1367

400 Apartments/Unfurnished

SOUTHFIELD/FRANKLIN
RENT FROM $1,370
2 or 3 bedroom townhouses-townhouses, elegant formal dining room & great room, natural fireplace, 2½ baths, master bedroom suite, full basement, 2 car attached garage.
WEATHERSTONE TOWNHOUSES
Franklin Rd. S. of 13 Mile

Southfield
FREE APARTMENT LOCATORS
OPEN 7 DAYS A WEEK
COLOR VIDEOS
Save Time And Money
One Stop Apartment Shopping/ All Areas And Prices
Sponsored By Property Owners
Over 120,000 Places To Live
Farmington Hills 810-932-7780
Rochester Hills
Royal Oak 810-852-8515
Waterford 810-547-9172
Novi 810-332-0182
Southfield 810-348-0540
Canton 313-981-7200
Troy 810-680-9090
Clinton Twp. 810-791-8444
Ann Arbor 313-677-3710
Dearborn 313-271-4028
APARTMENT SEARCH

LOOKING FOR A STEP ABOVE THE REST? COME TO THE BEST!
PARK LANE APARTMENTS
Largest two bedroom apts. with private entrances, self defrosting refrigerator, self cleaning oven, washer & dryer, tiled carport, pool and lighted tennis court

810-355-0770
Civic Center Dr. W of Lasher

SOUTHFIELD
We are taking applications for spacious 2 & 3 bedroom apartments. Call & mention this ad, saving available to qualified applicants. WAKEFIELD APTS. 810-356-3780

Southfield
WHITEHALL APARTMENTS
Spacious 2 bedroom apts. Starting at $700. Free basic cable & heat on selected units. Call now 810-557-0311
Conveniently located on 9 Mile/Greenfield

400 Apartments/Unfurnished

South Lyon
PONTRAIL APARTMENTS
1 Bedroom...from...$440
2 Bedroom...from...$510
FREE WATER & HEAT
Ask about our Security Deposit Program
On Pontiac Trail in S. Lyon
Between 10 & 11 Mile Rds
810-437-3303

Troy
COME HOME TO PEACEFUL LIVING AT THREE OAKS APTS
Spacious two bedroom apts. in a quiet setting. Free carport. Extra large room, pool and lighted tennis courts.

810-362-4088
Whattles (17 Mile) E. of Crooks

TROY/ROYAL OAK
Full Size Washer/Dryer Selection
At Amber Apartments
Pets? Ask!
(810) 280-1700

TROY
$99
(Security Deposit)
Some include washer/dryer
1 & 2 Bedrooms
SUNNYMEDE APTS.
561 KIRTS
Close to I-75
1 block S. of Big Beaver
between Livernois & Crooks.
810-362-0290

TROY
SOMERSET AREA - FROM $505
Studio and spacious 1 & 2 bedroom apartments. Amenities include:
- Owner Paid Heat
- Swimming Pool
- Laundry Facilities
- Balconies or Patios
- Intercoms
- Dishwashers
- Disposals
- Air Conditioning
- Window Treatments

Close To Shopping & Expressways
VILLAGE APARTMENTS
(810) 362-0245

WALLED LAKE-W. BLOOMFIELD
Heritage Apts. Large 2 bedroom, heat inc. cable, air. $525. No pets. 810-660-8399

WAYNE
2 bedrooms, $440, includes heat & water 5/ discount 313-728-7865

WAYNE - Van Howe Apts. 1 bedroom, $395 (upper level) $420 (lower level). Includes heat & water. Security same (313) 728-2480

400 Apartments/Unfurnished

UNIQUE ONE BEDROOMS
Extraordinary Amenities for Luxury Living at Affordable Prices:
- In-home washer/dryer
- Cozy fireplace
- Private entrance
- Bold bay window
- Generous walk-in closet
- Covered Parking
- Indoor & outdoor heated pools
- Sauna, jacuzzi, tennis courts
- 24/hr fitness center (steamy, lifecycles, bench-press, butterfly, leg extension & more)

COME EXPERIENCE CITATION CLUB (810) 681-2200

BRAND NEW APARTMENTS AVAILABLE in Farmington Hills

WAYNE WALK to town, 1 bedroom, stove, refrigerator, & heat included $285 per month, plus security (810) 684-6855

WEST BLOOMFIELD
1, 2 & 3 BEDROOM Apartments & Townhomes
- 1000-2800 square feet
- Garage or carport
- Washer and dryer
- Vaulted ceilings
- Romantic fireplace
- Private entrances
- Cat or small dog welcome
- 24 hour attended gatehouse

ALDINGBROOKE
OPEN DAILY
Drake Rd., N. of Maple
810-661-0770

WEST BLOOMFIELD
LIMITED OPENINGS!
FROM $505
1 & 2 Bedroom Apts.
- Fitness Center
- Vertical Blinds
- Dishwasher
- Microwave
- Pets Welcome

Bloomfield on the Green
810-682-2950
OPEN DAILY & WEEKENDS
ORCHARD LAKE & MIDDLEBELT

Westland
550./570./250.
2 Bedrooms only
Unbelievable closets
breakfast bar,
appliances. Must see to believe
schools, POOL, OPEN & much more
WOODLAND VILLA
313-422-5411
Warren Rd. bet. Wayne/Newburgh

WESTLAND
1 Bedroom, carpeted, stove & refrigerator included. $350/mo. plus deposit. (313) 326-8300

WESTLAND - 2 bedroom, immediate occupancy. Rent $395/month + security deposit $450. Call (313) 729-0519

400 Apartments/Unfurnished

WESTLAND-1 BEDROOM apt., 1st floor, fenced back yard, immediate occupancy. $325/month. 810-937-2533

Westland Capri Apartments
SPECIAL
1 & 2 bedroom apartments starting at $455...includes heat, cathedral ceilings, balcony/patio.
Security deposit: $250
261-5410

400 Apartments/Unfurnished

Westland Estates
On Wayne Rd. S. of Warren Rd.
Spacious 1 bedroom
700 sq. ft. - $455
Price shown is for 1 yr. lease
Shorter lease available
Great location/maintenance
Blinds/ceramic pots & much more
313-722-4700

Classified works for you!
313-591-0900
810-644-1070

Call International Business Centers - 810-344-9500

DOWNTOWN FARMINGTON
Private, office, 13 & 13. Excellent location. On-site parking. $225/mo includes utilities and air conditioning. MILO PROPERTIES 810-471-0711

Downtown Northville - MainCentre Shingle office suites provided immediately for lease. Short term leases available from 100sq/ft. & up starting at $275/mo.
810-347-6811 or 810-433-1100

DOWNTOWN PLYMOUTH
Approximately 1,750 sq. ft. for sale, separate or contiguous. Prime location. Call Deborah, (810) 459-8000

DOWNTOWN ROCHESTER overlooking Main St. Private entrances, 12 suites, 1,400 sq. ft. to 5,000 sq. ft. Rose Ent. (810) 652-2400

Executive Suites Available
Includes spacious parking facilities, 1st floor. Receptionist/secretarial, professional phone answering, conference room, fax, copier, word processing services, conference room, notary.
HARVARD SUITE
29350 SOUTHFIELD ROAD
SUITE 122
810-557-2757

EXPRESSWAY EXPOSURE
Office Suites
I-275 Expressway
J. A. BLOCH & CO.
(810) 559-7430

FABULOUS BLOOMFIELD HILLS Office Space - Fully built, 1900 sq. ft., or could be split. Telegraph & Long Lake area. Lease terms negotiable. Contact Dennis
810 540-1070

FARMINGTON HILLS OFFICE - Prime office suite, 1850 or 1200 sq. ft. Great location. Near expressway
810-737-4000

FARMINGTON HILLS - Single office, fax, copier, phone service available. $275/mo. 32000 Northwestern

FARMINGTON HILLS, Private office up to 1,800 sq. ft. Heat & water included. Call Mark
(810) 478-6215

FARMINGTON HILLS - 12 Mile Rd. Great location. New unique building. Prime office suite, 1850 or 1200 sq. ft. Great location. Near expressway
810-737-4000

FARMINGTON: VARIOUS sized offices on Grand River, available at Halsted. Utilities & janitorial included. (810) 478-2050

GARDEN CITY - 2000 Middlebelt near Ford Rd. 1,200 sq. ft. Clean, modern, 800 sq. ft. Telephone. (313) 981-9422

LIVONIA/CANTON OFFICE, approx. 1500 sq.ft. for immediate occupancy. Call (313) 953-2000

LIVONIA - 6 Mile, W. of Middlebelt. 300 to 2400 sq. ft.

400 Apartments/ Unfurnished

Westland

Forest Lane Apartments
6200 North Wayne Rd.
1 BEDROOM $460
2 BEDROOM $480
$100 OFF FIRST MONTH
SENIOR DISCOUNT
Amenities include:
- Heat & water
- Vertical blinds
- Appliances
- Laundry facilities
- Air conditioning
- Walk-in closets
- Swimming pool
- Cable available
- Between Ford & Hunter

313-722-5155

Westland

Gracious Living is yours at

VENOY PINES APARTMENTS
1 & 2 bedroom
Heated Pool
Swimming pool
Tennis Court
Clubhouse
Professionally Managed
Beautifully Landscaped

CENTRALLY LOCATED IN WESTLAND
(313) 261-7394
& York Community

FAX US YOUR AD
313-953-2232

Westland

HUNTERS WEST
1 BEDROOM APTS FROM $500
2 BEDROOM APTS FROM $585
✓ Free Heat
• Mid rise Living
• Heated Indoor Pool
• Controlled Access Entry
Open Daily
313-721-2500
6501 Yale
(back west of Wayne Road, between Ford & Warren Roads)

Westland

WESTLAND near Wayne Rd. newly decorated, carpeting, appliances, laundry facilities, pool, pets welcome. Ask for Manager's Special. Call 9-7pm 313-729-5854

WESTLAND, NORWAYNE SUB. 2 bedrooms, Clean $395 mo. 313-453-2044 After 5PM

WESTLAND, ORCHARDS OF NEWBURGH APARTMENTS
Spacious 1 & 2 bedroom apartments
Some with fireplace
Some with vaulted ceilings
Come see our new look!
(313) 729-5090
Formerly Glenwood Orchards

WESTLAND, Warner & Luthers Rd. heat, air, carpet, intercom, parking, no pets. Large 1 bedroom $445 313-421-6710

400 Apartments/ Unfurnished

Westland Park Apts.
Across from City Park
(Cherry Hill)
(Between Middlebelt & Merriman)
2 bedroom, 1½ bath-$520
Large 1 bedroom - $455
HEAT, BLINDS, POOL, NO PETS
Days - Mon-Fri
729-6636

WESTLAND
WAYNE/WESTLAND
SPECIAL
$200 SECURITY DEPOSIT
Spacious 1 and 2 bedroom apartments featuring vaulted ceilings, mini shopping & convenient locations. Some apartments include:
- Newly renovated kitchens
- Carpeting
- Free Heat
- Air Conditioning
- Window Treatments
- Laundry Facilities
Starting at $450 MONTHLY
COUNTRY COURT APTS
(313) 721-0500

WESTLAND
WAYNE/WESTLAND AREA
SPECIAL
$200 SECURITY DEPOSIT
Spacious 1 and 2 bedroom apartments featuring vaulted ceilings, mini shopping & convenient locations. Some apartments include:
- Newly renovated kitchens
- Carpeting
- Free Heat
- Air Conditioning
- Window Treatments
- Laundry Facilities
1 BEDROOM $460 MONTHLY
2 BEDROOM $480 MONTHLY
COUNTRY VILLAGE APTS
(313) 326-3280

Clean Out The Attic
Clean The Garage
Have A Sale!
Call 313-591-0900

400 Apartments/ Unfurnished

WESTLAND
Western Hills Apts.
$399 Move In Special
On 1 & 2 Bedroom Apts
- Central Air
- Outdoor Pool

Call for details
313-729-6520

WESTLAND WOODS APARTMENTS
Spacious 1 and 2 bedroom apartments featuring:
- Carpeting
- Free Heat
- Pool
- Laundry Facilities
- Intercom
- Air Conditioning
- Cable TV Hookup & Expressway
- Window Treatments/Mini Blinds

Bedroom $485, 2 Bedroom $525
(313) 728-2880

401 Apartments/ Furnished

BIRMINGHAM
AMERICAN Suites
- Short Term Rentals from $45/day - including Utilities
- Fully Furnished
- Housekeeping/Linen Service
- Comfortable Surroundings
- Dinner Optional
- Cable TV
- 24 hour Security
- Swimming Pool
- Pets Welcome
- Flexible Lease Terms

1100 N. ADAMS
BIRMINGHAM
(810) 645-0420

BIRMINGHAM DOWNTOWN
Bedroom executive rentals with all amenities, quiet, elegant & exceptional. $995/mo 810-335-0750

Birmingham/W. Bloomfield/Troy
BLOOMFIELD LAKES APTS

Furnished apts in small, quiet complex. Fully furnished & decorated studio 1 & 2 bedroom units, includes dishes, linens, etc. Cleaning services available. Beach privileges. No pets please. Rents starting at $600. Heat & water included. SHORT TERM LEASES for qualified applicants. 810-681-8309

FARMINGTON HILLS
$485 Includes Heat & Water. Bedroom. Utilities included. Botsford Inn Area. Call Jennifer Smith (810) 474-4800

PLYMOUTH - 1 and 2 bedroom apartments completely furnished. Available now! (313) 459-9507

401 Apartments/ Furnished

BIRMINGHAM
AUBURN HILLS
FABULOUS TOWNHOUSES
- Luxury 2 & 3 bedrooms/2½ baths
- 1500 Sq. Ft.
- All appliances, including washer & dryer and blinds
- Health Club, spa, pool and tennis
- Kids please!
- Near Chrysler Technology Center
- Some with 2 car garages
- Available
- Rent from $1,020

(810) 852-7550
WESTBURY VILLAGE
Square Rd. between Auburn/M-59

AUBURN HILLS, SOUTHFIELD
FARMINGTON HILLS
Outstanding 2 & 3 bedroom townhouses & ranches, some w/attached garage & fireplace. Call 810-851-9800
Westbury-Auburn Hills 852-7550
Weatherstone-Auburn Hills 852-1298
Foxpointe-Farmington Hills 473-1127
Somerset-Southfield 626-4366
Covington-Farmington 851-2790
"Pay 1 month rent Special"
Hours: 11am-5pm

BERKLEY CONDO like new. 2 bedroom bath. 1.5 car attached garage, washer, dryer $640/ month 810-879-3484 or 810-488-4515

BIRMINGHAM BEAUTIFULLY renovated 1-bedroom, 1-bath condo. Appliances & garage. $650/mo. 810-647-1182

BIRMINGHAM
Bright 50's contemporary 2 bedroom townhome. Private entrance, new carpet, full basement, fireplace, central air, patio, vertical blinds & new kitchen. Call Mon. thru. Sat. 810-644-1300

FARMINGTON HILLS 14/Haggerty area. 2 bedroom, 1 bath, bottom, fireplace, ceramic, 2 baths family room, lower level, w/full bath. Available 9-95. No pets. $1,300/mo D & H PROPERTIES 810-757-4002

FARMINGTON HILLS
1 bedroom condo, air cardpet, pool. Available 9-1. 12 Mile and Orchard Lake area. $500/mo. (810) 356-2567

FARMINGTON HILLS Crossroads Townhouse. 1½ baths. 2 bedrooms w/basement, central air. Available 9-1. $975 per month. 313-464-0851

401 Apartments/ Furnished

Suburban Locations
APARTMENTS
MONTHLY LEASES
25 Prime Locations
Furnished with housewares, linens, color TV & more. Utilities included
MINIMUM 1 MONTH
1/3 & 3 Bedroom Apts.
Executive Living Suites
810-474-9770 or
1-800-344-9770

402 Condo/Townhouses

FABULOUS TOWNHOUSES
- Luxury 2 & 3 bedrooms/2½ baths
- 1500 Sq. Ft.
- All appliances, including washer & dryer and blinds
- Health Club, spa, pool and tennis
- Kids please!
- Near Chrysler Technology Center
- Some with 2 car garages
- Available
- Rent from $1,020

(810) 852-7550
WESTBURY VILLAGE
Square Rd. between Auburn/M-59

AUBURN HILLS, SOUTHFIELD
FARMINGTON HILLS
Outstanding 2 & 3 bedroom townhouses & ranches, some w/attached garage & fireplace. Call 810-851-9800
Westbury-Auburn Hills 852-7550
Weatherstone-Auburn Hills 852-1298
Foxpointe-Farmington Hills 473-1127
Somerset-Southfield 626-4366
Covington-Farmington 851-2790
"Pay 1 month rent Special"
Hours: 11am-5pm

402 Condo/Townhouses

BLOOMFIELD HILLS
Wabeek,
On The Lake Condo

Offering the utmost in elegance, privacy & security on private spring fed lake, with beautiful rolling grounds. Ultra contemporary design of white brick and expansive glass. Excellent fishing. $3,700 month, 1 year minimum. References. For info or to arrange a private showing, call or Fax Robert at: (810) 476-6299

403 Duplexes

2 BEDROOM in downtown Royal Oak, best location, large storage basement, gas & electric. $675 mo. + security. (810) 932-7745

BIRMINGHAM, 2 bedroom, Large living room, Appliances, Garage Top notch! $950/mo References 1 yr lease Call (313) 644-3180

NORTHVILLE Downtown 2 bedroom, carpeted, very clean, includes water, garage available $535/Mo. (313) 729-6718

NORWAYNE 2 and 3 bedrooms, recently updated and painted, carpet, utility room, new vinyl location. From $459 (313) 278-0282

PLYMOUTH 2 bedroom townhouse, 1½ baths, all appliances. Available 9-1. $625/mo (313) 455-1040

403 Duplexes

RIVER BEND APARTMENTS

Located adjacent to naturally wooded Hines Park, economical, 1 and 2 bedroom apartments and townhouses. Comfortable living with air conditioning, private balconies, huge closets, heat includes Also Cable TV, 2 swimming pools and aerobics fitness center. SMART stop at the front entrance

Call Today (313) 421-4977

Office Hours
Mon. - Fri. 8:30-5 pm
Sat. 12-5 pm
2250 Canton Center Rd. Canton
A SINAI DEVELOPMENT

404 Flats

FERNDALE - charming 1920's 2 bedroom lower. Hardwood floors, original woodwork, washer/dryer, garage, many special features. A Must See! $650 plus utilities. (810) 548-6946

REDFORD TWP - 1 bedroom upper, private entry, all appliances including washer & dryer, newly redecorated, basic lighting, heat & water, partial utilities included, $435/mo. Dave 313-255-9678

404 Flats

BIRMINGHAM, downtown, 227 Frank St., $825. Lower 2 bedroom, 1 bath, basement, no pets. Includes 9-1-96. (810) 645-5833

CANTON 2 bedroom lower. Living room, dining room, basement, garage, country atmosphere, deck, appliances. Available 9-1. $765/mo. 810-348-8189 #723

RICHTER & ASSOC.

CHARMING 1 bedroom upper, Pontiac Historic District. Cathedral ceiling living room. $400 + security. References. Call 248-858-1910

DEARBORN HGTS 1 bedroom upper flat. Blinds & carpeting throughout, ceiling fan, appliances. Available now. $395/mo 810-348-8189 #718

RICHTER & ASSOC.

HAZEL PARK: 2 bedroom upper, living & dining room, paneled, walk-up attic, appliances, heat & water included $485 mo. (810) 398-6915

404 Flats

BIRMINGHAM, downtown, 227 Frank St., $825. Lower 2 bedroom, 1 bath, basement, no pets. Includes 9-1-96. (810) 645-5833

CANTON 2 bedroom lower. Living room, dining room, basement, garage, country atmosphere, deck, appliances. Available 9-1. $765/mo. 810-348-8189 #723

RICHTER & ASSOC.

CHARMING 1 bedroom upper, Pontiac Historic District. Cathedral ceiling living room. $400 + security. References. Call 248-858-1910

DEARBORN HGTS 1 bedroom upper flat. Blinds & carpeting throughout, ceiling fan, appliances. Available now. $395/mo 810-348-8189 #718

RICHTER & ASSOC.

HAZEL PARK: 2 bedroom upper, living & dining room, paneled, walk-up attic, appliances, heat & water included $485 mo. (810) 398-6915

404 Flats

FERNDALE - charming 1920's 2 bedroom lower. Hardwood floors, original woodwork, washer/dryer, garage, many special features. A Must See! $650 plus utilities. (810) 548-6946

REDFORD TWP - 1 bedroom upper, private entry, all appliances including washer & dryer, newly redecorated, basic lighting, heat & water, partial utilities included, $435/mo. Dave 313-255-9678

405 Homes

Allen Park w/ West Bloomfield
Bringing Landlords AND Renters Together

HOUSES/CONDOS/APTS.
RENTAL PROS
SOUTHFIELD 810-356-RENT
CANTON 313-513-RENT
EAST POINTE 810-773-RENT

ANN ARBOR, Beverly Hills, Detroit, Wayne - 3 bedrooms, 2 bathrooms, vacant homes. Kids and pets ok. Haseneu Co 313-273-0223

ANN ARBOR, Lincoln Park, Detroit, Wayne - 3 bedrooms, 2 bathrooms, vacant homes. Kids and pets ok. Haseneu Co 313-273-0223

BERKLEY - Great 3 bedrooms, 2 baths, central air. 2 car with opener, basement. Appliances, fireplace. No pets. $895 a month. 810-644-1411

BEVERLY HILLS (Riverside Dr.) 5 bedroom 3½ bath colonial on corner lot. Family room, sunroom, 3 fireplaces, newer kitchen with all appliances, central air, finished basement, attached 2 car garage. Available Sept. 1. $3,500/mo. Section 8 welcome. Includes lawn care & snow removal. CLARKSTON (Heather Lake Estates) 4500 sq. ft. 4 bedroom 2½ bath contemporary colonial with 200 ft. of frontage on Heather Lake. Great room with fireplace, large library, sunroom - many fireplaces, kitchen appliances, central air, alarm system, 3 car attached garage. Available Sept. Lake Orion schools. Available Sept. 1 or $2800/ month includes lawn care & snow removal.
GOODE 647-1898
Real Estate

BIRMINGHAM A charming in-town 3 bedroom, 1½ bath, all new appliances, fenced yard, 2½ car garage, immediate occupancy. $1,350 /mo. Call days (810) 540-0260. Eves 810-737-4446.

BIRMINGHAM & ALL CITIES

FREE
PREVIEW...CATALOGS...PHOTOS
HOUSES, CONDOS, APARTMENTS
Since 1981
TENANTS & LANDLORDS
SHARE REFERRALS
RENT-A-HOME
810-642-1620
684 S. Adams, Birmingham

BIRMINGHAM 3 bedroom, 1½ bath, 1st floor, appliances, fireplace, deck. Open house Sat-Sun. 2-4pm. 982 Pierce (810) 642-6382 or 284-3135

BIRMINGHAM 2 bedroom bungalow appliances, fence pets OK. $825
RENT-A-HOME
SHARE LISTINGS 642-1620

BIRMINGHAM, 3 bedroom, 2 bath, basement, garage, appliances $2250
RENT-A-HOME
SHARE LISTINGS 642-1620

BIRMINGHAM & other suburbs
CORPORATE TRANSFERRES
For your RELOCATION NEEDS
Call D & H PROPERTIES
810-737-4002

BIRMINGHAM SCHOOLS, 3 bedroom, 1.5 bath, carpeted, appliances, basement, garage, fenced yard, screen porch, basement. $950 plus security. (810) 540-3939

BIRMINGHAM - walk to town, 3 Bedroom, 2 bath, charming,new features, appliances, washer, dryer, garage $1395
RENT-A-HOME
SHARE LISTINGS, 642-1620

BIRMINGHAM - walk to town, 3 bedroom, 1½ bath, central air, fenced yard, florida room, garage, fridge, stove, washer/dryer. $995/mo
RENT-A-HOME
SHARE LISTINGS, 642-1620. no fee

BLOOMFIELD TWP - Quarton Rd/ Telegraph area, 3 bedrooms, 2 bath, fireplace, new carpet, garage $2300 mo. (810) 647-6719

BRIGHTON - No. 96/E US23. 1969 charming cape cod, 3 bedrooms, 3 baths, fireplace, acre + includes lawn service, appliances, finished basement, 2 car gar. deck. $1100/mo. D & H PROPERTIES 810-737-4002

CANTON - Beautiful 4 bedroom, 2½ bath Colonial, Huge Master bedroom, Family room w/fireplace, 2200 sq. ft., $1,150/mo. Lv msg (313) 368-2647. Beeper 313-677-3147

CANTON - COZY 2 bedroom, new decor, utility room, 2 car garage, patio, & basement. $625/mo. Contact: P.O. Box 871195, Canton, MI 48187

CANTON - 1-3 year lease. 4 bedroom, 2½ bath 2-story on PARK. $1100/month. Call Bob Olson at REALTY WORLD, Robert Olson Realtors 313-981-4444

CHERRYHILL MANOR Sub - Newly decorated bungalow, 3 bedroom, basement, 2½ car garage. $650/mo. 1st & last month's deposit, credit check w/references 313-274-2590

CLARKSTON, lake/canal front, all sports, 3 bedroom, 1½ bath, ranch, walkout, outstanding newer home, all features, $1695
RENT-A-HOME
Share Listings, 642-1620, no fee

405 Homes

COMMERCE
3 Bedroom, living room, all appliances, yard, $775/MO.
RENTAL PROS (810) 356-RENT

COMMERCE - N. of Maple, E. of So. Commerce, 1994 brick colonial, 4 bedrooms each with bath, 1st floor laundry, 2 car garage, 2 car, air. No pets/smokers. $2400/mo.
D & H PROPERTIES 810-737-4002

COMMERCE - 1400 sq.ft. ranch, garage, huge lot w/deck, fireplace, lake privileges, $950/ mo. Sept. 15th. (810) 363-3254

DEARBORN - 3 bedroom, basement, garage, $695/ mo. Option available on both. (810) 788-1823

DEARBORN - 3 bedroom brick bungalow, basement, 1½ car garage $650/mo.
RENTAL PROS (313) 513-RENT

DEARBORN HEIGHTS - 3 bedroom, 1½ bath brick ranch 1½ Car garage. Newlod. $795/MO.
RENTAL PROS (313) 513-RENT

DEARBORN HEIGHTS/North - Spacious 3 bedroom ranch features all family room w/fireplace, finished basement, 2 full baths, 2½ car garage, 2 baths. Has much more, and a must see! $1100 /mo. Call Jeff at 313-278-5000 or leave message, ext 750.

DEARBORN HTS. 2 bedroom, 1200 sq.ft. brick ranch, garage, $800 SHARE LISTINGS. 642-1620

DEARBORN HTS (Ford/Telegraph) beautiful, 3 bedroom, 2 bath, all appliances, fireplace, private yard, patio, garage $ 675 + sec. (810) 960-3277

DETROIT - Fenkell/Lahser
2 bedroom, $350 per month.
VanReken Realty (810) 588-4702.

DETROIT HOMES
2, 3, 4 BEDROOMS
RENTAL PROS
(313) 513-RENT

FARMINGTON & ALL CITIES
RENT-A-HOME
TENANTS & LANDLORDS
810-642-1620

FARMINGTON HILLS - 12/Farmington. Sprawling 1932sqft 4 bedroom step-up colonial, 2½ baths, family room, enclosed porch, basement, inground pool, 2 car, air. Dog OK. $1900/mo.
D & H PROPERTIES 810-737-4002

FARMINGTON HILLS. Woodcrest Farms Sub. Cape Cod style, 3 bedroom, 1200 sq. ft. family room, eat-in kitchen, large landscaped lot, formal dining rm., hardwood floors, attached garage. Available Sept. 1. Call weekdays 8-5pm (810) 737-4477

FARMINGTON HILLS - 10 Mile & Middlebelt. 3 bedroom, 2 bath, garage, no basement. Long term tenants. $825 a mo. 810-669-9354

FARMINGTON HILLS - Beautiful, brand new 3 bedroom, gorgeous ravine lot. Great neighborhood/school. 2½ car garage, central air. $1900/mo.
(810) 545-5593

FARMINGTON HILLS - 2 bedroom, ranch, newly remodeled, appliances included. Pets welcome. $650 mo. Dave 255-5678

FOR IMMEDIATE Occupancy. A 2 bedroom home located in Farmington Hills area. Priced at $69,900. Call Mort Fri. between 8am & 3pm. 313-427-4343

GARDEN CITY 29031 Elmwood. Spacious 3 bedroom, 2 bath home. Showing 7pm daily. Available on Aug. 15th. $995/mo. Call (313) 554-1536 or (313) 920-5966

INKSTER - 3 bedroom ranch. Finished basement. Fenced $525/MO
RENTAL PROS (313) 513-RENT

INKSTER - remodeled 2 bedroom ranch. Immediate occupancy. Option to buy available.
(810) 788-1823

LIVONIA & ALL CITIES
RENT-A-HOME
TENANTS & LANDLORDS
810-642-1620

LIVONIA
3 Bedroom brick ranch. All appliances, fenced. $725/MO
RENTAL PROS (810) 356-RENT

LIVONIA - 3 bedroom, 1 bath on 1 acre. Five Mile & Middlebelt area. $800 per month plus security.

LIVONIA - Clean, cute 2 bedroom, 1 bath, large kitchen, new carpet, new paint, new furnace & water heater, laundry room, garage, yard, gas furnace, vinyl thermal windows, paved streets. No pets. $610/mo. References & deposit required. 810-348-0066

LIVONIA - OPEN HOUSE
Sat. 10-4pm. 3 bedroom, newly painted, fenced yard, garage, appl. new furnace. $750 /mo. (248) 476-1919

LIVONIA SCHOOLS - 3 bedroom brick ranch, 1½ baths, finished basement, appliances, garage Available 9/1. $795/month. 810-348-8189. #733.

RICHTER & ASSOC.

LIVONIA - Spacious 4 bedroom, 2½ bath, family room w/fireplace, basement, garage. Available now. Close to school. $900+security. 313-422-6213

MILFORD, village, 1,800 sq. ft., 3 bedrooms, 2 baths, ranch, walk-out basement, 1992 construction. No pets. $950/mo. (810) 685-3203. Friday after 5pm.

NORTHVILLE - 4 bedroom, 1½ story contemporary. Approx. 4,000 sq.ft. Finished basement, 2 fireplaces, 2½ baths, pool on 2 acres. Appliances. Available now. $2,995/ mo. 810-348-8189. #717.

RICHTER & ASSOC.

NORTHVILLE & OTHER SUBURBS
CORPORATE TRANSFERES
For your RELOCATION NEEDS
Call D & H PROPERTIES
810-737-4002

405 Homes

NORTHVILLE MAILING! WASHTENAW COUNTY PAVED ROAD 100 year old Historic home on 5 picturesque Acres with 3 bedrooms (2 down, one up), 2 baths, study, kitchen with ceramic tile floors, basement and 2½ car garage with opener. Building permit #1173 ASK FOR BOB BAKE only.

ROBERT BAKE
Realtors
(313) 453-8200

NOVI - 3 bedroom tri-level on 5 acres w/Family room, appliances, attached 2 car garage. Heated Lake school district. Available Sept 1. $1100 mo. Call (313) 427-7200

NOVI: 14/Decker Walled Lake Acreage, newly decorated 2 baths, 2 kitchens, deck, appliances. 2 car, 2 year lease 1700 sq. ft. updated immediate occupancy! $1,800/mo. D & H PROPERTIES 810-737-4002

NOVI: Formal contemporary great for entertaining. Hardwood/carpeting, 3 bedrooms, 2½ baths, 2600 sq. ft. master first floor, air, 3 car. No smokers. No pets. $2500/mo.
D & H PROPERTIES 810-737-4002

OLD REDFORD - 3 bedroom bungalow with fireplace, appliances, 1½ car garage. $795/mo. 1 Yr. Min. security. After 6pm (810) 851-1771

OLD REDFORD - $400 per Mo. 3 bedroom, bungalow, appliances, washer & dryer, fenced. Ready to move into Aug. (313) 537-2043

PLYMOUTH
3 bedroom ranch on 1 acre lot. $800/ mo. Children & pets welcome. Available immediately.
RENTAL PROS (313) 459-2750

PLYMOUTH - 3 bedroom brick ranch. Attic, appliances, large lot. $800/mo.
RENTAL PROS (313) 513-RENT

PLYMOUTH, 2000 sq. ft., 4 bedrooms, 1½ baths, w/hdwd. tub, kitchen amenities. Pets negotiable $1500 per/mo. (313) 455-1054

PLYMOUTH- Super 3 bedroom brick ranch on lovely lot. Large country kitchen, utility room, 2 car garage, appliances. Available Sept 1. $850/ mo. 810-348-8189. 730.

RICHTER & ASSOC.

REDFORD - 2 bedroom, plus/unfurn bungalow. Basement, fenced yard, shed, appliances. Available 9-1. $660/mo. 810-348-8189. 731.

RICHTER & ASSOC.

REDFORD
2 Bedroom, attic, appliances, basement, fenced $545/MO
RENTAL PROS (810) 356-RENT

REDFORD TWP. 2 bedroom starter ranch, newly remodeled, thru out, country kitchen. $595/mo. Dave 255-5678

Other properties available soon

REDFORD TWP. 3 bedroom, 1 up, 2 down, attached garage, family room, double lot. no pets $650/mo 26100 Southwestern St. (313) 278-9704

REDFORD TWP. Home information center has a new rental housing bulletin board, 8:30 - 4 PM. Mon - Fri. Redford Community Center 12121 Hemingway, 1 N. of Plymouth between Beech & Inkster

REDFORD 15488 Winston. 3 bedroom, Master up, 1 bath. Laundry room, garage, fenced yard. $695/mo. No pets. $495 (810) 644-4544

ROCHESTER - cute 3 bedroom, 1½ baths, appliances & screened in porch, 2 car garage, full basement. $875/mo. 810-348-8189. #710

ROCHESTER HILLS - 3 bedroom bungalow. Living room. Yard Option to buy. $795/ mo.
RENTAL PROS (810) 373-RENT

Rochester Hills, 3 bedroom, 2 bath, newer contemporary ranch, basement, garage. $1,095
RENT-A-HOME
Share Listings, 642-1600, no fee

ROCHESTER HILLS - executive home, 4,000 sq.ft., 4 bedrooms, 2½ baths, $2,900 per month Call Sater Management (810) 540-6288

ROCHESTER HILLS - Grosse Pointe Woods area, 3 bedroom, 2 bath, full finished basement, 2 car attached garage, central air, fireplace & all appliances, only $2200/ month. Call Carpenter Mgmt. (810) 548-6000

Rochester Hills/Oakland, 3 bedroom+, 2½ bath outstanding 2500 sq.ft. brick colonial, 2 car garage, fireplace, everything expected in $250,000 home. $1695/mo.+12 yrs lease. Ford Rd., Oakland County
SHARE LISTINGS. 642-1620 no fee

ROYAL OAK Beautifully restored 3 bedroom Tudor. Den, patio, 1 car garage Asking $975/mo + utilities. 1 year lease

ROYAL OAK 2 bedroom, 1 bath 1100 sq. ft. ranch, no basement, large lot, Huge Master bedroom. Close to downtown. $750/mo. (810) 258-1521

ROYAL OAK - 3 bedroom trilevel, 1¾ Mile & Crooks, 1 car garage, all appliances, occupancy Nov 15 $875 plus utilities. 810-644-4640

ROYAL OAK, downtown, 1 bedroom upper flat, new decor, $538/ mo.

RENT-A-HOME
SHARE LISTINGS, 642-1620

SOUTHFIELD - 4 bedroom Colonial in Twyckingham Village, family room, fireplace, 2½ baths, appliances, basement, garage. Available now. $1,450/ mo. 810-348-8189. #713.

RICHTER & ASSOC.

SOUTHFIELD, 12 Mile/Franklin, 2 bedroom, small house with large lot, immediate occupancy, garage, $750/ mo. 810-348-8189. 731

SOUTHFIELD - 8 Mile/Inkster. 3 bedrooms, brand new kitchen plus appliances, 1½ bath, w/hdwd. tub, kitchen amenities. Pets negotiable $1500 per/mo. (313) 455-1054

SOUTHFIELD - Super 3 bedroom brick ranch on lovely lot. Large country kitchen, utility room, 2 car garage, appliances. Available Sept 1. $850/ mo. 810-348-8189. #710

RICHTER & ASSOC.

SOUTHFIELD - 6 Mile/Inkster 3 bedroom, brand new kitchen plus appliances, 1½ bath, w/hdwd. tub, kitchen amenities. Pets negotiable $1500 per/mo. (313) 455-1054

SOUTHFIELD - RENT TO OWN 0-down? Land contract? 2 3 bedroom/above ground pool. Fireplace & appliances. $745/month rent. (810) 748-9656

SOUTHFIELD - San Marino - 3 bedroom modern colonial on secluded acre. Available Oct. 1st, annual lease. 810-354-1439

SYLVAN LAKE -Beach, exclusive area, 3+ bedrooms, 2½ bath, 2½ bath basement, 2 fireplaces, hot tub, etc. Outstanding, many features $1850.
RENT-A-HOME
SHARE LISTINGS, 642-1620, no fee

TAYLOR - Sharp 2 bedroom ranch, hardwood floors, garage, immediate occupancy. Option to buy available. (810) 798-1823

TROY
3 Bedroom ranch, Appliances, yard. 1½ Car garage. $750/MO.
RENTAL PROS (810) 373-RENT

TROY - Super 4 bedroom bungalow on almost an acre. Finished basement, 2 fireplaces, 2 baths, all appliances. Available now. $2,195/ mo. 810-348-8189. #722.

RICHTER & ASSOC.

WATERFORD: M-59/Airport Rd. Williams Lake frontage, 1991 custom built, walkout ranch, 3100 sq. ft., 4 bedrooms, 3 baths, 1st floor master, fireplace, appliances, air $2000/mo.
D & H PROPERTIES 810-737-4002

WATERFORD: No. Walton/S. Rochester. 1700 sq. ft., quad-level, 1½ baths, 3/ 4 bedrooms, fireplace, 2 car, gar. Lake Oakland privileges. Pet OK! $1000/mo.
D & H PROPERTIES 810-737-4002

WAYNE - 3 bedroom, 2 bath ranch with full basement, attached 2 car garage, fireplace in living room, garage for extra storage/workshop. $695 per month. 1½ months security. Call Mr. Workman 313-467-9773

W. BLOOMFIELD - 4 bedroom, lake/river frontage, new kitchen, 2½ bath, lower level, gorgeous view, $13,750/ mo. 313-965-4133

W. BLOOMFIELD - 3 bedroom, all appliances, fireplace, lakefront, new CAC. $995/MO.
RENTAL PROS (810) 356-RENT

W. Bloomfield, 4 bedroom, 1½ bath, garage & basement, $650/ mo.
RENT-A-HOME
SHARE LISTINGS, 642-1620

405 Homes

Allen Park w/ West Bloomfield
Bringing Landlords AND Renters Together

HOUSES/CONDOS/APTS.
RENTAL PROS
SOUTHFIELD 810-356-RENT
CANTON 313-513-RENT
EAST POINTE 810-773-RENT

ANN ARBOR, Beverly Hills, Detroit, Wayne - 3 bedrooms, 2 baths, vacant homes. Kids and pets ok. Haseneu Co 313-273-0223

ANN ARBOR, Lincoln Park, Detroit, Wayne - 3 bedrooms, 2 bathrooms, vacant homes. Kids and pets ok. Haseneu Co 313-273-0223

BERKLEY - Great 3 bedrooms, 2 baths, central air. 2 car with opener, basement. Appliances, fireplace. No pets. $895 a month. 810-644-1411

BEVERLY HILLS (Riverside Dr.) 5 bedroom 3½ bath colonial on corner lot. Family room, sunroom, 3 fireplaces, newer kitchen with all appliances, central air, finished basement, attached 2 car garage. Available Sept. 1. $3,500/mo. Section 8 welcome. Includes lawn care & snow removal. CLARKSTON (Heather Lake Estates) 4500 sq. ft. 4 bedroom 2½ bath contemporary colonial with 200 ft. of frontage on Heather Lake. Great room with fireplace, large library, sunroom - many fireplaces, kitchen appliances, central air, alarm system, 3 car attached garage. Available Sept. Lake Orion schools. Available Sept. 1 or $2800/ month includes lawn care & snow removal.
GOODE 647-1898
Real Estate

BIRMINGHAM A charming in-town 3 bedroom, 1½ bath, all new appliances, fenced yard, 2½ car garage, immediate occupancy. $1,350 /mo. Call days (810) 540-0260. Eves 810-737-4446.

BIRMINGHAM & ALL CITIES

FREE
PREVIEW...CATALOGS...PHOTOS
HOUSES, CONDOS, APARTMENTS
Since 1981
TENANTS & LANDLORDS
SHARE REFERRALS
RENT-A-HOME
810-642-1620
684 S. Adams, Birmingham

BIRMINGHAM 3 bedroom, 1½ bath, 1st floor, appliances, fireplace, deck. Open house Sat-Sun. 2-4pm. 982 Pierce (810) 642-6382 or 284-3135

BIRMINGHAM 2 bedroom bungalow appliances, fence pets OK. $825
RENT-A-HOME
SHARE LISTINGS 642-1620

BIRMINGHAM, 3 bedroom, 2 bath, basement, garage, appliances $2250
RENT-A-HOME
SHARE LISTINGS 642-1620

BIRMINGHAM & other suburbs
CORPORATE TRANSFERES
For your RELOCATION NEEDS
Call D & H PROPERTIES
810-737-4002

BIRMINGHAM SCHOOLS, 3 bedroom, 1.5 bath, carpeted, appliances, basement, garage, fenced yard, screen porch, basement. $950 plus security. (810) 540-3939

BIRMINGHAM - walk to town, 3 Bedroom, 2 bath, charming,new features, appliances, washer, dryer, garage $1395
RENT-A-HOME
SHARE LISTINGS, 642-1620

BIRMINGHAM - walk to town, 3 bedroom, 1½ bath, central air, fenced yard, florida room, garage, fridge, stove, washer/dryer. $995/mo
RENT-A-HOME
SHARE LISTINGS, 642-1620. no fee

BLOOMFIELD TWP - Quarton Rd/ Telegraph area, 3 bedroom, 2 bath, fireplace, new carpet, garage $2300 mo. (810) 647-6719

BRIGHTON - No. 96/E US23. 1969 charming cape cod, 3 bedrooms, 3 baths, fireplace, acre + includes lawn service, appliances, finished basement, 2 car gar. deck. $1100/mo. D & H PROPERTIES 810-737-4002

CANTON - Beautiful 4 bedroom, 2½ bath Colonial, Huge Master bedroom, Family room w/fireplace, 2200 sq. ft., $1,150/mo. Lv msg (313) 368-2647. Beeper 313-677-3147

CANTON - COZY 2 bedroom, new decor, utility room, 2 car garage, patio, & basement. $625/mo. Contact: P.O. Box 871195, Canton, MI 48187

CANTON - 1-3 year lease. 4 bedroom, 2½ bath 2-story on PARK. $1100/month. Call Bob Olson at REALTY WORLD, Robert Olson Realtors 313-981-4444

CHERRYHILL MANOR Sub - Newly decorated bungalow, 3 bedroom, basement, 2½ car garage. $650/mo. 1st & last month's deposit, credit check w/references 313-274-2590

CLARKSTON, lake/canal front, all sports, 3 bedroom, 1½ bath, ranch, walkout, outstanding newer home, all features, $1695
RENT-A-HOME
Share Listings, 642-1620, no fee

405 Homes

COMMERCE
3 Bedroom, living room, all appliances, yard, $775/MO.
RENTAL PROS (810) 356-RENT

COMMERCE - N. of Maple, E. of So. Commerce, 1994 brick colonial, 4 bedrooms each with bath, 1st floor laundry, 2 car garage, 2 car, air. No pets/smokers. $2400/mo.
D & H PROPERTIES 810-737-4002

COMMERCE - 1400 sq.ft. ranch, garage, huge lot w/deck, fireplace, lake privileges, $950/ mo. Sept. 15th. (810) 363-3254

DEARBORN - 3 bedroom, basement, garage, $695/ mo. Option available on both. (810) 788-1823

DEARBORN - 3 bedroom brick bungalow, basement, 1½ car garage $650/mo.
RENTAL PROS (313) 513-RENT

DEARBORN HEIGHTS - 3 bedroom, 1½ bath brick ranch 1½ Car garage. Newlod. $795/MO.
RENTAL PROS (313) 513-RENT

DEARBORN HEIGHTS/North - Spacious 3 bedroom ranch features all family room w/fireplace, finished basement, 2 full baths, 2½ car garage, 2 baths. Has much more, and a must see! $1100 /mo. Call Jeff at 313-278-5000 or leave message, ext 750.

DEARBORN HTS. 2 bedroom, 1200 sq.ft. brick ranch, garage, $800 SHARE LISTINGS. 642-1620

DEARBORN HTS (Ford/Telegraph) beautiful, 3 bedroom, 2 bath, all appliances, fireplace, private yard, patio, garage $ 675 + sec. (810) 960-3277

DETROIT - Fenkell/Lahser
2 bedroom, $350 per month.
VanReken Realty (810) 588-4702.

DETROIT HOMES
2, 3, 4 BEDROOMS
RENTAL PROS
(313) 513-RENT

FARMINGTON & ALL CITIES
RENT-A-HOME
TENANTS & LANDLORDS
810-642-1620

FARMINGTON HILLS - 12/Farmington. Sprawling 1932sqft 4 bedroom step-up colonial, 2½ baths, family room, enclosed porch, basement, inground pool, 2 car, air. Dog OK. $1900/mo.
D & H PROPERTIES 810-737-4002

FARMINGTON HILLS. Woodcrest Farms Sub. Cape Cod style, 3 bedroom, 1200 sq. ft. family room, eat-in kitchen, large landscaped lot, formal dining rm., hardwood floors, attached garage. Available Sept. 1. Call weekdays 8-5pm (810) 737-4477

FARMINGTON HILLS - 10 Mile & Middlebelt. 3 bedroom, 2 bath, garage, no basement. Long term tenants. $825 a mo. 810-669-9354

FARMINGTON HILLS - Beautiful, brand new 3 bedroom, gorgeous ravine lot. Great neighborhood/school. 2½ car garage, central air. $1900/mo.
(810) 545-5593

FARMINGTON HILLS - 2 bedroom, ranch, newly remodeled, appliances included. Pets welcome. $650 mo. Dave 255-5678

FOR IMMEDIATE Occupancy. A 2 bedroom home located in Farmington Hills area. Priced at $69,900. Call Mort Fri. between 8am & 3pm. 313-427-4343

GARDEN CITY 29031 Elmwood. Spacious 3 bedro

500 Help Wanted

Airline

THE WORLD IS AT YOUR FINGERTIPS

RESERVATIONS SALES AGENT

Northwest Airlines now has positions available for Full-Time Reservations Agents at our Regional Detroit office located in Livonia. In this key role as the initial customer contact you would promote and sell Northwest's services and help meet customers' travel needs.

Position requirements include strong sales and communication skills and computer/keyboard familiarity. Minimum of 2 years college/travel school/sales and/or customer service experience is required.

- Starting salary of $9.12
- Additional benefits including travel privileges for employees and eligible family members.

For consideration please call (313) 591-5201 between 7:30am and 7:30 pm - Monday, August 7 through Thursday, August 10, 1995.

Northwest Airlines recognizes and values diversities. We are an Equal Opportunity Employer.

NORTHWEST AIRLINES

APARTMENT COMMUNITY NOW HIRING

- Grounds Personnel
- Cleaning Staff
- On site Maintenance

If you are responsible, hardworking and get along with other people, apply in person.

OAK VILLAGE L.C.
2758 ACKLEY
Westland, MI 48186
(313)721-8111

APARTMENT MAINTENANCE

Position at River Ben apartments in Westland to prep apartments for new tenants. Our transportation required. Apply in person Monday-Friday 8:15 am to 8:45 am at River Bend Apts. 30500 W. warren

---

APARTMENT MANAGER or Apartment Manager Couple, with experience needed for suburban apartment community. For interview call 810-569-6660.

APARTMENT MAINTENANCE
Experienced full time live-in maintenance individual. No pets. Must have own car & tools & valid drivers license. Insurance provided after 90 days. Phone 313-287-6440 between 10:30am & 2pm.

APARTMENT MANAGER

High rise senior apartment complex in Southfield needs a Resident Manager with experience, preferably in a senior community. Benefits included. Send resume to: Manager, P. O. Box 306, Southfield, MI 4803?

APARTMENT MANAGER COUPLE
For large suburban apartment complex. Must have 2 years experience in property management. Apartment & utilities included. Call Mon.-Fri. 9am-5pm. 810-352-4043
An Equal Opportunity Employer

$ APPLY TODAY
CANTON, WESTLAND
WAYNE AREA
MANY POSITIONS OPEN!!
HI-LO DRIVERS
GENERAL LABOR
INSPECTORS
PRESS OPERATORS
ALL SHIFTS! TOP PAY!
Apply MON.-FRI.
9-11AM & 1-3PM
34771 Ford Rd. (E. of Wayne)
SS Card& Picture ID required
INTERIM PERSONNEL

APPOINTMENT COORDINATOR
Retirees welcome, Union Lake area. Call 810-697-8613

APPRAISER
EXPERIENCED state licensed Real Estate Appraiser needed for large, fast paced company that services an 11 county area. If interested, fax resume to: (810) 647-0159

APPRAISERS

Licensed real estate appraisers/valuation specialists for Oakland, Livingston & Wayne County. Send resume to: Wilbanks Real Estate Appraisers, 29200 Vassar, Ste. 680, Livonia, MI. 48152.

APPRAISERS REAL Estate, licensed & experienced for Metropolitan Area in S. E. Michigan. Sunrise Appraisal, Herb Bentz: (313) 591-8085

Apprentice Machinist
Career minded. Some machining experience required. Schooling & plus. Call for interview (810) 948-1064 or fax (810) 948-1833

ARE YOU ENERGETIC, always on the move, real estate may be for you. Call ERIC, 313-281-0700
REAL ESTATE ONE
Inquire about 100% commission

ARTIST POSITION
Full or part time. Must be able to draw caricatures, and finish art work on custom watch pictures. Must be friendly and personable and willing to give customer assistance. Apply in person or send resume to: Girards Watch Pictures, 22444 Ford Rd., Dearborn Hts. MI 48127.

ART POSITION

Full time positions available for minor artwork on photographs. Artistic ability helpful. We will train. Overtime and Saturday work may be required. Raises and promotions based on job performance. Full time starting pay $6.00/hr. Apply: North American Photo, 27451 Schoolcraft, (at Inkster), Livonia, MI

ASPHALT LABORER
Canton area.
Call 10am-8pm., (313) 425-2959

Apprentice Machinist
Career minded. Some machining experience required. Schooling & plus. Call for interview
(810) 948-1064
or fax (810) 948-1833

APT. COMMUNITY in Westland, needs hallway cleaner, full time. 313-326-8270

ARCHITECTURAL DRAFTSPERSON
needed. Residential experience preferred. Established Oakland County Residential Builder/developer. Send resumes to P.O. Box #1500 Observer & Eccentric Newspapers 36251 Schoolcraft Rd. Livonia, MI 48150.

ARCHITECTURAL DRAFTSMAN
full or part time. Wage to be discussed. Send or fax resume to: Kurmas & Associates, Inc., 30400 Telegraph, Suite 333, Bingham Farms 48025, fax: (810) 540-2736

ARC & MIG WELDERS
We are a structural fabricator located in Southfield, due to expansion we need to add to our crew of welding fabricators. We offer competitive salary, fringes & retirement
(810) 358-0690

AREA COORDINATOR
Part time to schedule in-store promotions in WWW suburbs. Must live in area, work out of your home office. 15 sales calls, earn $200-400/wk. Shelly 810-540-5000

AREA DIRECTOR

Village Green Management company, a leading high-profile Midwest property management firm is seeking a success-oriented, multi-site Area Director to handle a portfolio of conventional/market rate communities in the Michigan/Indiana area.

Candidate must possess excellent written and verbal communication skills along with outstanding organizational, marketing & problem solving skills. 3-5 years of property management experience preferred. We offer a competitive salary & benefit package.

For immediate consideration, please send resume to:
VILLAGE GREEN MANAGEMENT COMPANY
30833 NORTHWESTERN HWY. SUITE 300
FARMINGTON HILLS, MI. 48334
ATTN: TONY TANKSLEY
An Equal Opportunity Employer

ART VAN
accepting applications for full time visual merchandiser. Complete benefit package. To Apply call Mr. Donovan at (810) 348-8822.

ART VAN FURNITURE
Stock person needed full/part time. Students welcome, no one under 18. Apply in person at Art Van, 27775 Novi Rd., Novi or 6300 Wayne Rd., Westland.

ASPHALT
WORKERS needed. Growing company looking for raker, roller operator & laborer. Good pay!
Milford Asphalt Paving, Inc.
(810) 684-5854

ASSEMBLER needed for small company. Must have good eyes and good quality work skills. Will train. Paid by piece. (810) 853-3340

Assembly
IMMEDIATE OPENINGS
MEN & WOMEN
Farmington, Livonia, Walled Lake
Days, Afternoons & Midnights
$5.50 to $6.50/hr.
Must have own transportation
Daily & weekly pay jobs available
MAY DAY RESOURCES
(810) 827-1163

ASSEMBLY WORKERS
Full time position available. Starts at $5.50/hr. Full benefit package available. Apply at:
C.A. Rasbey
24155 Drake
Farmington, MI 48332

ASSISTANT BARN MANAGER - full time for private Novi horse farm. Some experience in people. Experience & smile required. Call (810) 305-8240, leave message.

ASSISTANT CONSTRUCTION/PROJECT SUPERINTENDENT
Established Southfield development and construction company seeks an experienced and motivated individual to be to be responsible for several development and construction jobs. Competitive salary and benefit package. Send resume & salary requirements to:
Assistant Project Superintendent, P. O. Box 308, Southfield, MI 48037

ASSISTANT - dependable part time worker (15-25/hrs/wk.) for licensed home day care in Rochester Hills. Non smoker, 810-656-2957

ASSISTANT FINANCE & INSURANCE MANAGER

High volume exciting dealership in the Washtenaw County area is looking for energetic, career minded person to assist the F&I Dept. in all areas from paperwork, working the financial institutions & dealing with customers. Please send resume & pay history to: 6684 Dixie Hwy., Suite 102, Clarkston, MI. 48346. Attn: Recruitment Office

---

ASSISTANT MAINTENANCE SUPERVISOR

Full time. Salary commensurate with experience. Benefits, entry level position. Applications available at Tel-Twelve Mall, Southfield. 810-353-4111

ASSISTANT MANAGER
Fruit Basket & Floral Department in Joes Produce

Must be a self-starter, highly motivated people person. Experience in assembling gift baskets. Benefits include; medical, dental, vacation and retirement. Apply in person to:
JOES PRODUCE
33152 W. 7 Mile Rd., in Livonia.

ASSISTANT MANAGERS

Needed for expansion in metro area. No experience necessary. Paid training. Call Chris, (810) 442-8873

ASSISTANT SUPER INTENDANT
For home builder in W. Bloomfield. Must have skills, and good attitude. Good opportunity. Den: 510-360-2998

ASSISTANT TEACHERS needed part-time (year around) for infant toddler program at Jewish Community Center in West Bloomfield. Call: 810-661-7606

Associate Trainee

Immediate opening for serious, career-minded individual capable of participating on a dynamic team. People oriented organization offers on-the-job training, above average earnings, and choice of locations. Call GINA at 810-356-7111

ATHLETIC CLUB
at Laurel Park Place, has immediate openings for full & part time.
- Fitness • Sales • Receptionist
- Nursery. Call Laura at, (313) 462-3880

$ ATTENTION ASSEMBLERS

Immediate positions available in the CANTON, Ypsilanti & Belleville areas. 1st & 2nd shifts available.

CALL TODAY!!
Norrell SERVICES
313-981-3351

ATTENTION!
AUTO TECHNICIANS
SERVICE ADVISORS
Auto Shop Foreman needed.

We offer:
- ★ Salary Plus Commission
- ★ Major Medical - BCBC
- ★ 401-K/Insurance Program
- ★ 5-Day Work Week
- ★ Paid Holidays & Vacation
- ★ Security

You Provide:
- ★ Strong Desire for Success
- ★ GM Technical Knowledge
- ★ Hard Work
- ★ Honesty & Integrity

To apply for this exciting opportunity, contact Steve Clement for application & appointment

LOU LaRICHE CHEVROLET
40875 Plymouth
Plymouth
313-453-4600

Attention
Delivery Driver
$300 Weekly Average
No experience necessary.
We provide the training.
Call Dee: (313) 523-7819

ATTENTION EDUCATOR'S!
Join the crusade for literacy. Educational Sales. Full/Part time. Call: 1-(800)709-6753

ATTENTION!
NO WEEKENDS, NIGHTS OR HOLIDAYS! Clean homes, earn $6-$8/hour. Benefits available. Call The Cleaning Co. 313-625-7200

AUTO BODY CAR DETAILER
Apply at: Tamaroff Buick Body Shop, 28585 Telegraph Rd., Southfield, (810) 353-1300

AUTO BODY - Collision Person
Must be State Certified and experienced and have own tools. Apply at: Tamaroff Buick, 28585 Telegraph, Southfield. (810) 353-1300

AUTO BODY Collision, Porter or Helper. Apply at: Tamroff Buick, 28585 Telegraph, Southfield.
(810) 353-1300

AUTO BODY PAINTER
Must be able to do quality work. Apply in person to: Joe Mikaut, Body Shop Manager, Stewart Chevrolet, 23755 Allen Rd., Woodhaven.
(313) 676-9600 ext 29

AUTO BODY PERSONS
Experienced with own tools. Quality minded professionals only.

AUTO BODY PAINTER
All phases of paint repair. Spot repairs to complete. Urethane experience & own tools a must.

AUTO PORTER
PAINTERS HELPERS
Experience helps, will train for auto-body repair. Advancement with experience. Learn and earn.
BACKSTREET IMAGES INC.
Redford, MI 313-255-6446

AUTO BODY PORTER
Westside Ford Dealer seeking full time porter Good pay & benefits.
- Hospitalization
- 401k
- Paid vacation
- Life insurance

CONTACT BRIAN
BLACKWELL FORD
313-453-2291

AUTO BODY REPAIR
Looking for body persons. Experience helpful. Redford. (313) 535-9886

AUTO BODY SHOP MANAGER, experienced, high volume location, excellent pay with commission. Westland location. (313) 722-5253

[redacted]

AUTO CLEAN-UP / DETAILER
Experienced only.
$400 + wkly. 14 yrs in business.
Garden City - (313) 525-6510

AUTO COLLISION
Because of our growth we have the following positions open: Manager, Body Tech & Painter. You must be experienced, do quality work & be reliable. Farmington Hills. Call:
(810) 553-7111

AUTO DEALER
Has immediate opening for a day-time Porter. Must have a good driving record and a neat appearance. apply in person to Mark Lan,
GEORGE MATICK CHEVROLET
14001 Telegraph, Redford.

AUTO DEALER
has immediate openings for the following positions:
- •Shop Foreman
- •Parts Counterperson
- •Auto Porter
- •Driveability Tech

For more information, call John Jeannotte at Bob Jeannotte Pontiac-GM Trucks, 14949 Sheldon Road, Plymouth (313) 453-2500.

AUTO DEALER
LOT attendant needed for busy used car lot. Call BRIAN SEVY at:
RINKE CADILLAC 810-757-3700

AUTO DISMANTLER
Must have tools, will train. Health insurance. Call 24 hours.
(313) 537-6492

AUTO GLASS & ALARM INSTALLERS
Experienced only, excellent wages, 5½ days, benefits, etc. Apply at: Auto One, 6966 N. Telegraph, Dearborn Hgts. (313) 274-7780

AUTOMATIC TRANS MECHANIC
Rebuilders & installers, state certified, top pay. No Saturdays.
Call 313-565-0690

AUTO MECHANIC
BUSY modern three bay shop needs certified tech. Hourly plus commission. $28,000-$50,000 per yr. Apply in person: 23645 Ford Rd., near Telegraph, Dearborn (313) 562-4224

AUTO MECHANIC
Certified. Commission!
(313) 255-4434

AUTO MECHANIC
Experienced technician needed for busy general repair shop. Suspension and alignment background preferred. No Sundays or evenings. Excellent pay and benefits for qualified candidate. Davis Auto Care, 807 Doheny Dr., in the Northville Industrial Park, Northville, MI 48167
(810) 348-5115

AUTO MECHANIC

Full-time. With latest experience for large fleet. Call Mr. Aneed 313-946-7474

AUTO MECHANIC
TOP pay plus benefits & vacation. Immediate openings. Shell Auto Care, Farmington Hills. (810) 553-2622

AUTO MECHANIC - Transmission shop needs installer. A minimum 3 Yrs. experience. Apply at: Redford Transmission, 313-537-7110

AUTO MECHANIC

WELL-ESTABLISHED tire & service center seeks Certified Mechanic. Must be honest & dependable. Opportunity to make $30K +. Great pay / benefits. Apply in person: Spartan Tire, 835 Ecorse Rd Ypsilanti

---

AUTOMOTIVE APPLICATIONS ENGINEER
Growing NW suburban corporation requires ME graduate for applications engineering with major OEM and Tier customers. Work includes basic design and liaison with plants in North America & Europe. Minimum 2yrs. experience in powertrain system components. Knowledge of elastomeric sealing an advantage. Possible management in 2-3 yrs. Competitive salary and benefits package. Send resume and salary requirements to: Box #1542
Observer & Eccentric Newspapers
36251 Schoolcraft Rd.
Livonia, MI 48150 P

Automotive lighting

OPTIC TECHNICIAN
2 year degree in electronics desired. Good working knowledge of computers/Windows Software. Will operate photometric testing lab & its equipment. Looking for organized, self-motivated individual. Send resume to: North American Lighting, Attn.: Optics Supervisor, 28750 Hayes Rd., Farmington Hills, MI 48331-5714.

Automotive
MECHANICS & MECHANIC TRAINEES

We currently have positions available at our busy company-owned Midas Shops located in Livonia, Canton, Southfield, Southgate and Detroit/Grand River.

We offer excellent benefits including paid training, 401k retirement plan, medical and tuition reimbursement. For immediate consideration please call Mr. McCarthy from 8-5 at
MIDAS MUFFLER & BRAKES
810-356-3042

AUTOMOTIVE MECHANIC
LIGHT Truck. Must be experienced in engine R&R and gen. repairs. 5 day week. $25K plus commissions/ medical benefits. 313-522-5272

AUTOMOTIVE OIL CHANGE TECHNICIANS NEEDED
Full or part time. Excellent advancement opportunity in automotive service industry. Apply in person: Davis Auto Care, 807 Doheny Dr., in the Northville Industrial Park, Northville, MI
(810) 349-5115

AUTOMOTIVE/OIL CHANGE help wanted, full or part time, no experience necessary. Good pay & benefits. Apply at 39410 Grand River or call Mike or Dave (810) 474-0565

AUTOMOTIVE PACKAGING
IN
WESTLAND & LIVONIA

DAYS	AFTERNOONS
6:00-2:30	12:00-9:30
7:00-3:30	3:00-11:30

$5.00-$5.65 per hour
Long Term - No Experience Needed
Start Immediately!!

ADIA
THE EMPLOYMENT PEOPLE
Westland: 313-722-9060
Taylor: 313-291-3100

AUTOMOTIVE paint store is looking for a paint mixer. Will train. Full benefits. Apply at: 24600 Drake Rd., Farmington Hills, between 8 & 5pm. EOE

AUTOMOTIVE
$20,000 A Year position as Oil Change Tech. Must be reliable & self-motivated. Farmington Hills.
(810) 553-0013

AUTOMOTIVE TECHNICIANS

BMW Dealer needs additional Technicians to handle increased business. Applicant must be reliable and quality minded.
We offer a top compensation and benefits package.
Please send resume to Service Manager or apply in person.
ERHARD BMW
4065 Maple Road
Bloomfield Hills, MI 48301
(810) 642-6565

AUTOMOTIVE TIRE INSTALLER

Up to $400/wk. with career advancement opportunities. Positions available for experienced or will train. Apply at SELLE TIRE:

Plymouth, 433 W. Ann Arbor Rd. 313-453-6300

Novi, 42409 Grand River 810-348-4348

Farmington, 22843 Orchard Lake Rd. 810-474-5042

AUTOMOTIVE

West side Chevrolet dealer is presently looking for experienced Body Repair Technicians. The Qualified applicant will have all state certifications and ICAR requirements in body repair. Also, We are presently looking for body repair apprentice technicians. This position requires some trade school or job experience and your own tools. In addition to these positions we are looking to expand our rebuildered Theft department and we need experienced Theft repair technicians that are familiar with steering columns, suspension systems and electrical repair and have the state requirements to do this kind of repair. If you are experienced in any of these fields and want to make a good positive move we offer the best pay and compensation package in the metro area. Please apply in person to:
PAUL ALLEY
COLLISION SHOP MANAGER
GEORGE MATICK CHEVROLET
14001 Telegraph Rd.
Redford, MI 48239

AUTO OIL CHANGE TECH MECHANICS HELPER
Beverly Hills Auto hiring 2 full time Oil Change Techs & 1 Mechanics helper. 50 hours per week plus bonus. $6 per hour to start. 14 Mile & Southfield. (810) 647-2124

AUTO PARTS
Counter person, will train. Health insurance. Call 24 hours.
(313) 537-6492

AUTO PARTS COUNTER PERSON

ISW, a division of APS Holdings, and sister company of Big A auto parts, is seeking a Counter Person for Metro Detroit location. ISW specializes in distributing under car parts to installers. This position requires solid auto parts counter experience.

ISW offers competitive wage and comprehensive benefits, including 401(K). EOE.

For a brief interview, please call 1-800-631-9028 ext 260-JW6

AUTO PARTS DRIVER, Technician Trainee. Full time, benefits, good driving record. Jerry's Horseless Carriage. (313) 537-6250

AUTO PORTER
Full-time position benefits. Reliable, hardworking and have a good driving record. Apply in person to
TAMAROFF BUICK
28585 Telegraph Across from Tel-12 Mall Southfield.

AUTO PORTER
Full-time position, benefits. Available to work flexible hours. Apply at: Sunshine Honda, 1205 Ann Arbor Rd. in Plymouth, ask for Marlene.

AUTO PORTER
Needed for new car department. Must be reliable and have good driving record. Apply in person. Ask for Mike.
Livonia Chrysler-Plymouth
30777 Plymouth Rd.
525-5000

AUTO PORTER

Pat Milliken Ford needs hard working, dependable individual. No experience necessary. (Benefits: Blue Cross medical, dental, vision.) Apply in person to: Rob Budz, Pat Milliken Ford, 9600 Telegraph, Redford.

AUTO PORTERS
Large area Ford Dealer, must have good driving record. Excellent paying benefits. Apply in person to Matt Dellova
PAT MILLIKEN FORD
9600 TELEGRAPH

AUTO PORTER, Used Car Department, full time only, $7 per hour, clean driving record a must, drug test required. See: Used Car Manager. Hines Park Lincoln-Mercury, 40601 Ann Arbor Road in Plymouth. (313) 459-2424.

AUTO PORTER wanted - Ambitious used car porter for growing dealership in Plymouth. Entry level, room for advancement, full benefits & overtime. Ask for Kyle 313-455-8740.

AUTO PREP
Saturn of Farmington Hills, part of a three store company has an opening in the prep department. Great entry slot into the auto business! We promote from within! Please contact Jim Huston at (810) 473-7220

AUTO REPAIR CENTER
Immediate openings.
SERVICE ADVISOR
CERTIFIED TECHNICIANS
LUBE TECHNICIANS
Must have previous experience. Send resume or apply in person:
Bingham's Auto Service
36251 Five Mile Rd.
Livonia, MI 48154

AUTO SERVICE PORTER
Full time position for person that has neat appearance great benefits & pay. Call Tony at (810) 354-6600, or Stop in at TAMAROFF DODGE 24625 W Twelve Mile rd.

AUTO TECH
For busy Dearborn Hgts shop. Great pay, no weekends or Holidays. Call: 313-562-3797

AUTO TECHNICIAN
Award winning Olds Dealer seeks an experience transmission technician, full benefits including company paid blue cross, profit sharing pension plan, vacation holiday pay and uniforms. Apply in person to Paul Babcock
CHARNOCK OLDSMOBILE
24555 Michigan Ave. Dearborn
1 block West of Telegraph

AUTO TECHNICIAN
LARGE volume GM Dealer is looking for a lube tech, must have own tools. Apply in person to Mark Lan,
GEORGE MATICK CHEVROLET
14001 Telegraph, Redford.

AUTO TECH TRAINEE
Clean, state-of-the-art Goodyear Store looking for someone willing to start from the ground floor & advance. We provide paid vacations, benefits, uniforms & schooling. Call Mark at, 313-464-0440

AUTO & TRUCK MECHANICS
Very busy repair facility. Excellent pay, excellent benefits, excellent hours. Call Mike or Marty,
(313) 453-3900

A-1 CLEANING Systems is hiring Window & Construction Cleaning Staff. $7.50-$8.50/hr. to start. No experience necessary. 810-855-1071

BACK TO SCHOOL ALREADY? Plan ahead. Christmas Around the World & Gifts is now hiring. Demonstrators with or without previous party plan experience. Call today. (313) 475-0073

BAGEL EXPRESS in Canton needs part time Counter Help. Call 313-416-5371

BAKER/BAKERS ASSISTANT
FULL & part time.
Plymouth Marketplace.
(313) 453-2535

BAKER
Full-time. Experience preferred. Farmington Bakery. (810-442-2360

BARBER
Full or part time. Busy Livonia Mall
(810) 477-0800

---

banking
TELLERS PART-TIME

You must have excellent customer service skills, previous cash handling, some typing and calculator experience preferred. We offer a competitive salary and benefits. Job includes evenings and Saturdays. Applicants must be available for 3 weeks of paid, full-time training. Positions available at the following locations:

- •Ann Arbor (Washtenaw & US-23)
- •Detroit-East (Gratiot & Outer Drive)
- •Detroit-NW (7 mile & Livernois)
- •Garden City (Ford Rd & Middlebelt)
- •Redford (7 Mile & Grand River)

If interested, please call (810) 569-4655, ext. 400

BANK TELLERS
PART-TIME

One of Michigan's leading savings institutions has a position available as follows:
DEARBORN - 23801 Michigan Ave., E. of Telegraph
LIVONIA - 31441 Plymouth at Merriman
NOVI - 41400 W. 10 Mile Rd., at Meadowbrook
ROYAL OAK - 200 S. Main at 2nd
TROY - 125 Stephenson Hwy. at 14 Mile Rd.
WESTLAND - 7205 Wayne Rd. at Warren Rd.
TELLER POOL - Will work at various branch locations in:
- • OAKLAND COUNTY
- • WESTERN SUBURBS
- • WAYNE COUNTY

3 days weekly, including Monday and Friday. Must have personal transportation.
Position offers public contact with excellent working conditions, competitive pay and paid training program. Candidates must have a good math aptitude and light typing ability. Cash handling experience desirable. Apply in person Mon. thru Fri., 10am to 2pm, at the First Federal Building, corner of Woodward and Michigan Avenue, Personnel Department, 5th Floor or 9:30am to 3:30pm, at any convenient branch office location. It is the policy of First Federal to conduct pre-employment testing.
FIRST FEDERAL OF MICHIGAN
1001 WOODWARD AVENUE
DETROIT, MI 48226
An Equal Opportunity Employer

BARBER, FULL-TIME
75%. Redford, Livonia area. 5 days.
313-537-1909

BARBER STYLIST WANTED
810-553-9099

BEAUTY ADVISOR CROWLEY'S

ELIZABETH ARDEN - ULTIMATE II - FRANCES DENNY - FASHION FAIR. If you are an experienced cosmetics salesperson these names should be familiar to you. If not, are you interested in a career in cosmetic sales? Are you a person who enjoys working on salary plus commission? We currently have several full and part-time positions available at all of our locations. We offer competitive benefits. Stop in today and fill out an application.

BLIND BUILDING business looking for person to learn to build tracks for vertical blinds. Some lifting required. Starting salary $6.75/hr.
(313) 522-6200

BOARDING KENNEL
NOW HIRING
All positions. Please call
(810) 474-2027

BOAT REPAIR
Glasemaster Fiberglass Specialist, #1 in boat repair, wanted a few good people. Must have experience. Apply within: 9844 Highland Rd., White Lake, MI 48386

BODY SHOP OFFICE ASSISTANT

Dependable hardworking person, enjoys working with the public. Will train. Apply within
LIVONIA CHRYSLER PLYMOUTH
30777 Plymouth (313) 525-7604

BODY TECHNICIAN, experience necessary, I/Car trained. Benefits. Terry's Collision. (313) 729-4200
Also need body shop porter.

BOOKKEEPER/ ACCOUNTANT
Now hiring full charge bookkeeper/accountant responsible for complete general ledger, financial statements & payroll. Individual must be proficient with Lotus, highly organized & able to handle multiple tasks. Minimum 3 years' overall experience required. Fax resume with salary history to: Controller, 810-583-9897

BOOKKEEPER
Must possess basic knowledgde of accounting theory/processes; experience in computerized accounting; general ledger, accounts payable, payroll, journals, accounting/bank reconcil, rats; min. $9/hr. Apply with a letter of intent and a completed application at the Plymouth-Canton Schools, 454 S. Harvey, Plymouth by 4pm, 8-18-95.

BOTTLE MANUFACTURER

Progressive bottle manufacturer is seeking technicians with the following experience:

- • 2 to 4 years technical degree or
- • Mechanical or electrical aptitude
- • Team oriented manufacturing experience

We offer full benefits, competitive wages and opportunities for advancement. E.O.E. Send work history to:

BOTTLE MANUFACTURER
P.O. BOX 85815
WESTLAND, MI 48185

BOWLING ALLEY
IN SOUTHFIELD
NOW HIRING:
SHORT ORDER COOK
PIN JUMPER
COUNTER HELP
Full/part time, nights & weekends.
JANITOR - Full time.
Call 810-354-3067 or apply at: Southfield Bowl, 23000 W. 8 Mile

---

BOWLING CENTER
Plaza Lanes in Plymouth now hiring for the following positions, full & part-time. Counter personnel, pin jumpers, floor persons, wait persons, snack bar. Nights & week-ends. Apply in person: Plaza Lanes, 42001 Ann Arbor Rd., Plymouth.
313-453-4880

BRAKE OPERATOR with experience. Days with overtime. Dearborn 313-846-9400

BRIDGEPORT, LATHE, BORING MILL OPERATORS & MACHINE OPERATORS
Mill & lathe. Experienced only. Excellent wages & benefits. 401K. Galaxy Precision. 313-459-5600

BRIDGEPORT OPERATOR
Experienced. Permanent employment. Overtime. Fringe benefits. K. J. Law Engineers Inc., 42300 W. 9 Mile, Novi, MI 48375 EOE

BRUNSWICK A-2 MECHANIC
Wanted for weekend help. Will train, but experience preferred.
Country Lanes: (810) 476-3200

BUILDING INSPECTOR

Canton Township is accepting applications for the position of Building Inspector. $18.51 per hr. Minimum of two years experience in skilled building construction work. Possession of current valid Builders License as issued by the State of Michigan is preferred. Must secure a State of Michigan certification as Building Inspector and Plan Reviewer within six months of employment. Possession of current, valid MI driver's license and an excellent driving record with no more than two (2) points on current driving record. Applicant may be required to apply for copy of current driving record, at own expense, through the Secretary of State. Applications may be picked up at the Canton Township Personnel Division, 1150 S. Canton Center Rd., Canton, MI 48188 or send a self-addressed stamped envelope to above address to request application form. Job description will be posted at the Township Administration Building. A Canton Township application form must be completed in it's entirety and on file in the Personnel Services Division prior to 4pm, Aug. 11,1995. The Charter Township of Canton does not discriminate on the basis of race, color, national origin, sex, religion, age or disability in employment or the provision of services. An Equal Opportunity Employer.

POSITION AVAILABLE
SCHOOLCRAFT COLLEGE
LIVONIA, MI 48152
CASHIERS WANTED

Part-time, on call. Year round. Up to 40 hours a week for three weeks starting late August. $6.50 per hour. Computerized cash registers. No experience necessary.

Interested applicants please call (313) 462-4400, ext. 5003 for application. Applications must be received by no later than 5:00 pm on Friday, August 18, 1995.

EEO

We're Bailey Corporation, a $180 million manufacturer of exterior trim parts for leading automotive clientele.

Tooling Engineer

Looking for a Tool/ Follow Up Engineer/ Designer based in Dearborn. Should be trained in design and build of secondary equipment and post-molding operations for composite materials. Candidate should have a working knowledge of Programmable Logic Controllers (PLC). A BS or Certified Tooling Apprenticeship with a minum of 5 years' experience or equivalent credentials is required.

We offer excellent compensation, benefits and professional growth potential. Please send resumes, indicating position of interest, to: Bailey Corporation, Attn: Dept. KIR, Schaefer Court, 14555 Rotunda Drive, Suite 131, Dearborn, MI 48120. An Equal Opportunity Employer M/F/D/V.

Bailey Corporation

TELLERS & SALES REPS

Michigan National Bank is accepting applications for Part-Time Tellers and Sales Reps on:

Wednesday, August 9th and Friday, August 11th 10:00am - 2:00pm at Corporation Headquarters 27777 Inkster Rd. (between 11 and 12 Mile Rds.) Farmington Hills, MI

If you are unable to attend, please call (810) 473-3152.

We provide a drug-free environment. Substance abuse testing is part of the pre-employment process. An Equal Opportunity Employer M/F/D/V.

Michigan National Bank

SPECIALIST

An international fluid power supplier, located in western Oakland County is seeking an experienced person with a good understanding of Personal Computers, the hardware, software & its uses. Experience with Novell Networking & popular P.C. software (Lotus, Windows, etc.) is required.

SEND RESUME COMPLETE WITH SALARY HISTORY TO :

Box #1828
Observer & Eccentric Newspapers
36251 Schoolcraft Road
Livonia, MI 48150

EXECUTIVES... MANAGERS... PROFESSIONALS

Serious about a successful career or job change, but the old traditional, shell-spinning methods, and the flood of friendly advice are seriously holding you back??

Since 1967, we have been successfully transferring client skills from one functions to another, one industry to another, even from one state to another. For a free confidential, fact-filled visit, call or forward your resume.

"Now You Are Becoming A Very Serious Player"
Promising You To Be The Very Best In The Career Transition Business.

WM. HOWARD AGENCY
38701 7 MILE RD. (At I-275) SUITE 445
LIVONIA, MICHIGAN 48152
(313)464-6777 • Fax (313)464-7720
(Michigan State License #6105-001837)

"We Look Forward to Working with You at Parisian"



We're committed to making the shopping experience a positive one for both our customers and our Associates. That's why we've designed a program of full training, support, and clear, merit-based career tracks to follow. At Parisian, you'll have every reason to enjoy your work, because you'll achieve prompt reward and recognition for your excellence.

MANAGERS
Previous retail management experience is required.

SALES ASSOCIATES
Full and part-time opportunities are available in a variety of departments.

SALES SUPPORT
Customer Service (full-time)

Join our family fashion department store chain at Laurel Park Place. Benefits where eligible include a 40% professional wardrobe discount, 25% discount on most other purchases, 8 paid personal days, medical/dental/life insurance, 401(k) plan, paid vacations, associate credit union and a superb pre-customer training program.

Please call to schedule an interview appointment...**953-7605**.

Resumes may be sent to Parisian, Human Resources, Laurel Park Place, 17625 Newburgh Rd., Livonia, MI 48152. EOE M/F/D/V

STAPLES
The Office Superstore
success

Here's a new opportunity to enjoy Staples Success: Our NEW FARMINGTON HILLS store. Full and Part-time positions available. What more could you ask for?

•SALES ASSOCIATES:
- •2-3 years proven retail sales experience
- •Computer, business machine, and office furniture sales experience preferred

•CASHIERS
•STOCKERS
•COPY CENTER/ SERVICE DESK ASSOCIATES

Interested applicants please apply in person during normal store hours to:
- • Staples,
29196 Orchard Lake Rd.
Farmington Hills

An equal opportunity employer, M/F/D/V.

SAM'S CLUB
Membership Warehouse
FOR BUSINESS & HOME™

Join The SAM's Club Team!
The nation's largest warehouse club is looking for qualified, ambitious people to join the SAM'S Club Team.
You'll be part of the Wal-Mart family, named "America's Most Admired Retailer!"

MARKETING REPRESENTATIVE

Requirements	Must Be
• Sales/Operations experience in one of the following areas	• Highly organized
--Food Service	• Self - Starter
--Convenience Stores	• Good Communicator
--Office Management	• Good time manager
• Business Presentation Skills	

ALL ASSOCIATES RECEIVE THE FOLLOWING BENEFITS
- • Excellent working conditions
- • Advancement opportunities
- • Holiday pay
- • Stock purchase plan
- • Good Wages (Rate of pay based on experience)
- • Free Membership
- • Profit sharing (Requires 20 hours per week average)

WE ALSO OFFER THE FOLLOWING BENEFITS FOR FULL-TIME ASSOCIATES
- • Group health insurance
- • Group life insurance
- • Short-term disability insurance
- • Long-term disability insurance
- • Paid Vacations
- • Sick Leave
- • Dental insurance

APPLICATIONS WILL BE TAKEN:

WHEN:
Now through August 19, 1995

LOCATION:
Sam's Club
Membership Desk
(313) 425-5965

APPLICATION HOURS:
10 am - 6 pm
Mon. - Fri.



35400 Central City Parkway

SAM'S Club and Wal-Mart Stores, Inc. Are Equal Opportunity Employers

MARKET POWER from Real Estate One. INC.

Our 66th Year ...and growing faster than ever.

Real Estate One is ranked #1 in Michigan by
- National Relocation and Real Estate Magazine
- Real Trends
- Crain's Detroit Business

The Real Estate One Family of Companies
Schweitzer & Morrison • Johnston-Lee & Johnston • Ralph Manor

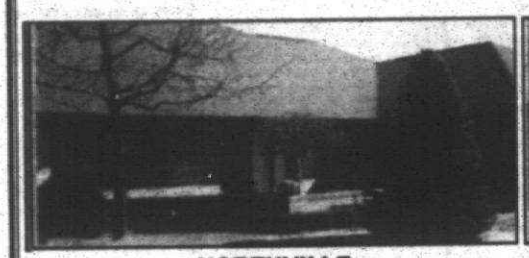

NORTHVILLE
ENJOY THE BEST OF YOUR LIFE in this Premier Condo Ranch home. Offering 3 bedrooms, 2½ baths, (25x25 bedroom in lower level is now a game room), tiered decks descend to its own dock on lovely lake.
$398,000 **313-455-7000**



NORTHVILLE
GO JUMP IN TH LAKE! Terrific townhouse on the water at Blue Heron. 3 levels of luxury living! Loft, 3½ baths, 2 fireplaces & much more.
$329,000 (BLU) **810-348-6430**

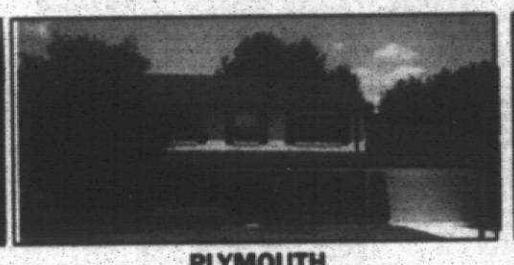

PLYMOUTH
WALK RIGHT IN & SIT RIGHT DOWN in this 4 bedroom, 2½ bath colonial. This home has many updates which are too numerous to mention. Family size kiktchen w/ample table space & no wax floor.
$219,900 (23L-11964) **313-455-7000**



CANTON
BETTER THAN NEW. 3 bedroom, 2½ bath Colonial. Oversized lot, landscaping is in, blinds are up. Move right into this delightful home! 1st floor laundry, kitchen w/island + appliances stay.
$163,900 (23R-3409) **313-455-7000**

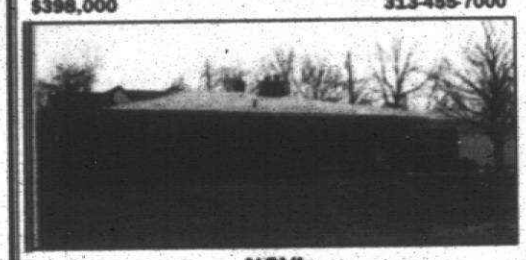

NOVI
MOVE-IN CONDITION LARGER RANCH with spacious family room, great floor plan. Updates include furnace, windows and roof. Shed and oversized garage for extra storage.
$134,900 (BUR) **810-477-1111**



NORTHVILLE
WALK TO TOWN and cider mill. Ranch with basement, fenced yard & garage. Cathedral ceilings and many updates.
$126,900 (DOR) **810-348-6430**

SOLD Real Estate One. INC

We've been successful for over 65 years and growing faster than ever. With that many years of experience in this market we have the knowledge to get your home sold. To sell your home quickly at the best price, call 1-800-521-0508, or your neighborhood Real Estate One office.

Michigan's most successful seller of homes



LIVONIA
WOW! THIS ONE HAS IT ALL! 3 bedroom brick Ranch offers newer windows, roof, gutters, furnace, hot water heater, central air, kitchen & bath. Relax in jacuzzi in 14 x 12 Florida room.
$129,500 (23N-15199) **313-455-7000**



LIVONIA
COUNTRY LOVERS - 1.4 ACRES. Large brick Ranch in the heart of Livonia. Large kitchen, breezeway, two car attached garage, many possibilities. Apple & pear trees and grapes. Very nice neighbors.
$124,000 (B15034) **313-261-0700**



LIVONIA
GREAT HOME! Neat & clean 3 bedroom brick ranch with attached garage. Deck in back overlooks park-like setting, 75 x 300 yard. Must See!
$118,500 (P20286) **313-261-0700**



LIVONIA
LOCATION! LOCATION! Three bedroom, two bath aluminum Ranch has updated kitchen, baths & dining room. Double plus lot, walking distance to library & other city services, roofs 7 yrs. old.
$102,900 (S15410) **313-261-0700**



REDFORD
DOUBLE LOT! Nice Ranch in popular south Redford, on oversized lot. Close to schools, shopping and easy expressway access.
$89,900 (G9564) **313-261-0700**



WESTLAND
OPEN AND AIRY. Beautiful backyard with trees, large deck and privacy. Master bedroom has walk-in closet. Upgraded carpet, custom mini blinds, appliances include stove, refrigerator, dishwasher.
$88,900 (PHE) **810-477-1111**

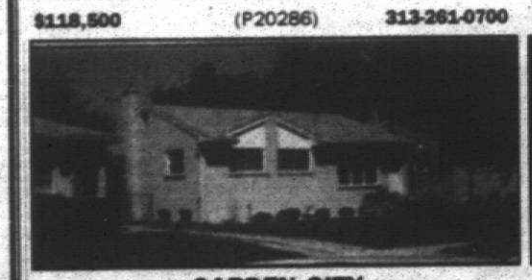

GARDEN CITY
THIS IS IT! Well maintained 3 bedroom brick Ranch. Newer furnace w/central air, neutral carpet, hardwood floor, kitchen redone w/new linoleum. Basement has large grey Berber carpet. LOVELY!
$87,500 (23B-00211) **313-455-7000**



REDFORD
SOUTH REDFORD DREAM. 3 bedroom brick ranch with newer carpeting, plaster walls, many updates, central air 1 yr. old, roof 3 yrs. old, garage roof '95, finished basement, country lot 50 x 220, "home warranty."
$84,900 (E24209) **313-261-0700**

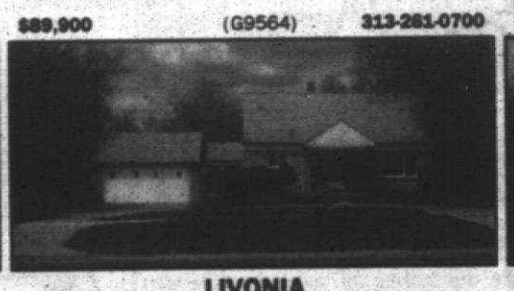

LIVONIA
BUNGALOW. Prime bungalow, all brick & aluminium w/breezeway & attached 2½ car garage, 1 bath + 2 half baths, 1st floor large laundry, this home sits on 1½ acre. Circle driveway, needs some loving care.
$79,999 (23M-18505) **313-455-7000**



WESTLAND
LOVELY! 3 bedroom tri-level in a nice neighborhood, 2 full baths, central air, newer windows and vinyl siding. Hurry before it's gone!
$74,500 (M308) **313-326-2000**



WESTLAND
AFFORDABLE HOUSING. Many updates: roof, furnace, water heater - all approximately 3 years old. Carpeting throughout, central air and 2 car garage.
$74,900 (A33012) **313-261-0700**

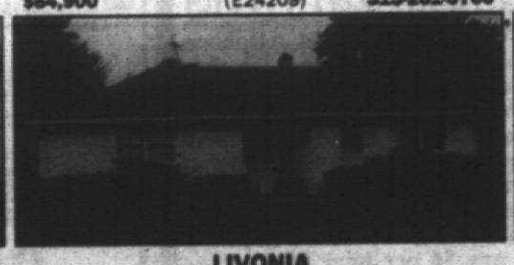

LIVONIA
GREAT LIVONIA BUY! 3 bedroom vinyl ranch in prime area. Newer furnace, roof, water heater, carpeting throughout. Under 1/2 acre, horseshoe drive, won't last - better jump on it.
$79,900 (M18411) **313-261-0700**



DEARBORN HGTS.
IT'S A DOLLHOUSE. Completely redone in 1990. Large master bedroom w/huge closet. Open living room & kitchen, natural tones thruout. Backyard big enough for garden, 2 car garage.
$67,900 (23W-05726) **313-455-7000**



DEARBORN HGTS.
HOW SWEET IT IS. PURRfect for newlyweds! A Cape Cod with class at this price it won't last. It's clean as can be, so make an appointment to see!
$62,900 (G707) **313-326-2000**



WESTLAND
TEMPTING BUDGET BUY. In this 2 bedroom aluminum Ranch, Livonia schools, full basement, 2 car garage (one car door).
$62,900 (C725) **313-326-2000**



CANTON
TIRED OF RENTING? Nice 2 bedroom townhouse is a great way to start. Newer foyer floor. Living rom w/built-in shelves, 1st floor laundry, updated kitchen w/appliances, washer & dryer included, updated bath. FHA possible. HURRY!
$59,900 (23H-06984) **313-455-7000**



INKSTER
BUDGET BALANCER. $4300 moves you into this brick Bungalow. 360 payments at $401.50 (principal & interest) per month at 9% interest. Full basement, 2 car garage, remodeled kitchen & bath.
$53,500 (A262) **313-326-2000**

Good for one FREE, 12-page personalized analysis of the value of your home in today's rapidly changing market.

Real Estate One's exclusive MarketPower program is the most advanced system for market evaluation available today. MarketPower includes:
- Mapping of listed & sold properties in your area
- Value charts for your specific home.
- Expected market time.
- Asking price versus sale price in your area.
- Sale price per square foot.

And much more!
Call: 1 (313) 326-2000

Administration	851-2600	Dearborn Hgts	565-3200	Northville Novi	348-6430
Allen Park	389-1250	Detroit	273-0800	Plymouth Canton	455-7000
Ann Arbor	995-1616	Dexter	426-1487	Rochester	652-6500
Birmingham	647-7100	Farmington	477-1111	Roseville	772-8800
Bloomfield Hills	644-4700	Farmington Hills	851-1900	Royal Oak	548-9100
Brighton Liv Co	227-5005	Grosse Pointes	884-0600	Southfield Lathrup	559-2300
Clarkston Waterford	625-0200	Lakes Area	363-8307	St. Clair Shores	772-8800
Comm Twp	228-1000	Livonia Redford	261-0700	Sterling Hgts	228-1000
Dearborn	274-8911	Milford	684-1065	Taylor	292-8550
				Traverse City	947-9800
				Traverse City Commercial	938-4444
				Trenton	946-4040
				Troy	675-6600
				West Bloomfield	952-5590
				Westland Garden City	851-1900
				Relocation Info	326-2000
				Other Michigan Locations	851-2600
				Training Center	1-800-521-1919
					356-7111

Affiliated offices throughout the United States and major world cities.

Moving? For housing information on your destination city, call 1-800-521-0508

500 Help Wanted

BUILDING MAINTENANCE
Environmental Controls Specialists, Inc. has immediate openings for experienced Maintenance Mechanics working on the afternoon or midnight shift. Responsibilities include: maintaining, repairing and troubleshooting heating systems and equipment. Must have two years experience in building maintenance, refrigeration, or heating and air conditioning. Three class chauffeurs license required. Experience with low pressure boiler operations preferred. Competitive salary and benefits package. Please forward resumes to:
The Clarke Group
5228 Cass Club Rd.
Dearborn, MI 48126
Attn: Staffing Dept.
Equal Opportunity Employer

BUILDING/MAINTENANCE
GROWING company in need of a team oriented, detail oriented personnel. Ideal candidates should have the following experience:
- Minor grounds maintenance and building repair
- Painting
- Electrical
- High School Diploma

Competitive wages, full benefit package and more. Apply today or send work history to:
Building Maintenance
P. O. BOX 8981S
Westland, MI 48185

• BUILDING SUPERVISOR PART TIME
The City of New Parks and Recreation Department is accepting applications for the position of Building Supervisor. Responsibilities include: meeting and greeting the public, light maintenance, 24 hours a week with flexible hours. Obtain and submit an application at the New Court Center Personnel Department, 45175 W. Ten Mile Road. 348-3447/348-0482

BURIED UTILITY LOCATOR
Central Locating Service, LTD., the nation's largest utility locating service has several openings for qualified applicants. You must possess a valid driver's license, work outdoors, have a good driving record and any drug free physical. Our rapidly growing company offers a competitive salary, excellent opportunity for advancement, company vehicle, paid holidays and the following benefits: Major Medical, dental, vision, disability insurance, Company Vehicle, Profit Sharing, Paid Vacation and Holidays, 401(k) Retirement Plan, Uniforms, MERS Pension Plan. Apply in person at: 1920 Opdyke Ct., Suite 200, Auburn Hills, MI 48326 or call 810-475-3550. Mon.-Fri. 10-3pm. EOE

CABINET COMPANY
NOW hiring full-time Lamination, Cabinet Makers, Assemblers, Finish Painters. Dearborn/Inkster area. (313) 561-7101

CABINET CUT OUT PERSON
Must be experienced. Call (810) 477-1515

CASHIER/CLERK
PART PERSON TO START
Afternoon shift. Part & full-time positions available. Apply in person: Kroger, 30425 Plymouth Rd., Plymouth. See Tina.

CASHIER/DELI
Full-time. Must have Farmington retail food market. Excellent working conditions. Starting $6.50/hr.
810-644-6060

CASHIER
FOR Birmingham car care center full or part-time. Must have no experience necessary. Must have aptitude to be honest & neat. Benefits available, honest & neat. Benefits available. Hourly plus commission. Please call (810) 647-0700 and ask for Dan or Marilyn.

CASHIER
Immediate opening for fulltime/part time. Will train. Contact Robin, between 11-3pm at: Chrysler Plaza, 31500 Farmington Hills. (810) 476-7900

CASHIER - part time, flexible, ideal for students. Mathison Hardware, 31535 Ford Rd., Garden City.

CASHIERS accepting applications for part time positions. Apply within on-street people. Full time available. Apply in person at Merchandise Wine Warehouse, 22250 Michigan Ave., Dearborn. David (313) 563-8700

CASHIER, SALES & STOCK
Full time for Livonia area health food store. Contact Chris for interview. (313) 427-3144

CASHIER/SALES
Apply at Sunday Shoe Store, Clarkston Farmington. Rochester. Call Eva. (810) 474-7105

CASHIERS & ASSISTANT MANAGERS
We are currently accepting applications from dependable, self-motivated people who are looking for a rewarding career in a clean, pleasant retail environment. Starting wage is $5.50/hour to start with $.25/hour increase every 90 days. Manager trainee position available. Excellent advancement opportunities. Vacation, hospitalization & advancement, part/full time, all shifts available. Apply at the following locations: Livonia: Middlebelt & 7 Mile & Haggerty, Joy & Lilley. Ford & Merriman.
An Equal Opportunity Employer

CASHIERS - Full or part time, all shifts. Up to $6 an hour with good benefits. Apply in person at 1 Kroger, Farmington. Call Ann or Marge, 313-553-6121

CASHIERS

Full time/part time positions. Experience preferred, no late night hrs. closed all major holidays, full time benefits available. Excellent pay, paid vacation. Pay depends on experience. Apply in person at: 1 Kroger Plaza, Livonia & Plymouth Rd. Call 313-261-9110 or apply at 28903 Southfield Rd., Livonia below 7:30am-5:30am.

CAR WASH ATTENDANTS
Fast-paced, outgoing, people to for drying cars and customer service at 5Mile & Gill. GLOW CAR WASHES in Northville & Livonia. Flexible hours/weekends. $4.50-$5 hour. Good working conditions. Bonuses. Interview at 4782 MAIN ST. NORTHVILLE OR 38300 FORD RD. WESTLAND

CASHIER/CLERK
PART PERSON TO START
Afternoon shift. Part & full-time positions available. Apply in person: Kroger, 30425 Plymouth Rd., Plymouth. See Tina.

CASHIER/DELI
Full-time. Must have Farmington retail food market. Excellent working conditions. Starting $6.50/hr.
810-644-6060

CASHIER
FOR Birmingham car care center full or part-time. Must have no experience necessary. Must have aptitude to be honest & neat. Benefits available, honest & neat. Benefits available. Hourly plus commission. Please call (810) 647-0700 and ask for Dan or Marilyn.

CASHIER
$7 an hour. Mr. Allen's Shoes, 9893 Orchard Lake Rd. West Bloomfield

CAULKER
Minimum 1 yr. full time experience with caulking contractor Mon. thru Fri. (810) 363-7067

CHEMIST
SMALL West side lab looking for full time analytical Chemist. Must have experience running a GC and ICP. MS experience a plus. Must be willing to do all phases of the job, including sample preparation. Weekend work necessary. Please send resume to:
Observer & Eccentric Newspapers
36251 Schoolcraft Rd.
Livonia, MI 48150

CHIEF FINANCIAL OFFICER
Seeking an aggressive/progressive person to lead, motivate and train in a growing multi location company. Requires experience in accounting, banking, human resources, payroll, etc. If you would like the opportunity to have an impact while working with an industry leader, send your resume with compensation history to:
CFO
Yale Materials Handling
11844 Hubbard, Livonia, MI 48150

PROGRAM DIRECTORS & CARE GIVERS
Wanted for Ladyboy programs in Livonia. Must have 6 mos. experience & be able. Must have work experience and education in the field.
Call Mrs. Teasley at: 313-494-7308

FARMINGTON YMCA is now hiring Directors & Teachers for our new preschool/age Latch-key Program. Apply at 28100 Farmington Rd. (at 12 Mile)

CHILD CARE assistant
Experience preferred but not necessary. Downtime pay & benefits. Livonia. Call Kelly: (313) 513-5478

CHILD CARE ASSISTANT
Part-time or full-time. Leave number for return call. Southfield.
810-855-1973

CHILD CARE ASSISTANT
Westland area child care center has several openings with part time hours, shifts & caring applicants. College students welcome. Call Mon. thru Fri. 8-5 around your classes. Leave message.
313-844-7643

CHILD CARE ASSISTANT
Livonia. (313) 421-2305

child care
CERTIFIED TEACHER
Sought for all day kindergarten program at the Henry Ford Health System Children's Center. Early Childhood Experience preferred. Benefits include 401k, medical insurance, paid vacation, holidays and much more. Please call the Center Director at 313-871-2100. EOE

CHILD CARE DIRECTOR
Return experience in our fastest growing division of the Rochester's 1st integrated/ vocational center. All in child of 4 years of ECE. Minimum 3 yrs. teaching required. Administrator #1 required. Call Mon. thru Fri. 9-5 (810) 852-2567 resume to: Administrator 2567 W. Maple, Suite 200, Walled Lake, 48390

CHILD CARE GIVERS - Kinder Care learning center is hiring for full & part time positions in our toddler & 2 yr old classroom. Please apply in person at: 25005 Middlebelt Rd., Farmington Hills, 48336
44212 Cherry Hill, Canton.
313-981-4774.

CHILD CARE
JTOTS Children's Preschool in Farmington Hills is accepting applications for teachers assistants. Join a team of professionals at our convenient, clean, well maintained facility. Leave message: 810-471-1022

CHILD CARE, Office & Warehouse positions available. Full & part time.
810-478-2710

CHILD CARE Provider Assistant. 18 years or older. Experience preferred. Non-smoker. Farmington Hills. Leave message at: 810-553-7351

CHILDCARE TEACHERS
For Livonia/Westland
AUBURN HILLS 810-373-4488
NOVI 810-347-0900
TROY 810-952-1920
Must have experience or early childhood education.

CHILD DEVELOPMENT SPECIALIST
and
MEALTIME ASSISTANT
Applications being accepted for the above part-time positions. For more information call Jackie Headstart at (313) 323-9366
An Equal Opportunity Employer

CHIMNEY SWEEP/BRICKLAYERS
Local chimney sweeping company seeks experienced sweeps and bricklayers. Serious applicants only.
313-455-2820

Civil Engineering CADD Tech
Must be proficient with Auto Cad 12 and have basic knowledge of civil plan preparation and civil engineering nomenclature. Send resume to: Mr. Hall 31440 West Street, Plymouth, MI 48170. Equal Opportunity Employer

Civil Engineering Draftsperson
Must be experienced with plan preparation using pencil and/or ink and have a basic knowledge of civil engineering nomenclature. Send resume to OBA 107 South Main Street, Plymouth, MI 48170. Equal Opportunity Employer

CLEANING/OFFICES floor care. Mon thru Fri. 5-9. Plymouth Twp $6/hr-$7/hr. Experience preferred. Several positions. Cleaning homes & more. come • other hrs. 313-422-1083

CLEANING PEOPLE needed part-time. Good pay. Nights. Must have reliable transportation. Experience not necessary. (313) 427-3790

CLEANING PEOPLE
Part Time - Livonia Area
Retirees welcome
(313) 995-9473

cleaning person
Garden City/Dearborn. Will train. Call Jack 464-6114 or 855 7 5/8-1 810-334-4486 or 313-282-1676.

CLEANING PERSON
Needed for large apartment complex. Call Mon-Fri, 9am-3pm 313-728-2880

CLEANING PERSONS
FOR Ann Arbor locations
Call: (313) 534-8775

CLEANING PERSON - to clean vacant apartments for complex in Westland. Full time. Must be reliable. Call Barry (313) 455-7100

CLEANING PERSON WANTED: For vacant apartments. Experience required. Must have own transportation. (313) 981-3765

CLEANING POSITION for apt. community in Westland, full time, experienced preferred. 313-458-6500

CLEANING
RESTORATION Company seeking a motivated, dependable individual to assist production manager in supervising jobs & doing hands-on work. Must have good customer relation skills & a valid driver's license. Experience needed. Excellent pay & benefits.
Call (810) 853-5686

CLERKS
WANTED! Several outstanding people with good communication skills. We have immediate openings for all shifts, full & part time. We offer competitive pay, great benefits, flexible scheduling & outstanding career growth opportunities. Please apply at: Kroger, 31401 W. Eight Mile Rd., Livonia. 810-477-6995

CLERK
Experience preferred. Knowledge of software preferred. Apply at Masons Industries, 19500 Allen Rd. Allen Park.
(313) 388-6600

CNC FADIAL OPERATOR
Need some program experience. Over 1mon. Call Mr. Apply at: 30621 Industrial Rd., in Livonia.

CNC Horizontal Operator
Machining center set-up & operate. Experience with Mazak, Okuma, Trecker, and "C" & "D" control machines.

CNC Leader
Night shift, must have experience with Mazak & Horizontal machining center & CNC Lathe.

CNC Lathe Operator
Must be able to set-up & operate with Fanuc OTF control.

Mack Industries offers competitive wages, excellent benefits, in an expanding environment. Apply in person or by phone: 810-585-2452
Mack Industries
2696 American Drive, Troy

CNC LATHE
Experienced CNC Lathe Operator MAZAK SQT15 with MAZATROL. Excellent benefits. Immediate openings. Interviews apply at Cobra Tool & Die, 32413 Park Lane, Garden City, MI 48135

CNC MILL OPERATORS
Experienced only. Excellent wages & benefits.
Galaxy Precision. 313-459-5600

CNC
Mills & Lathes, 1&2nd shift.
Operator & Set-up.
Program & plus.
Fadal, Mazak, Fanuc
Call 810-948-1064
Fax 948-1833

CNC Operators
Experienced only. All shifts available. Good pay & benefits. Call 313-591-9170

CNC OPERATOR
Days & nights
Rapidly growing company is in need of Lathe & Mill Operators. Full time position with great benefits package and benefits. Overtime available. Apply in person & pay phone number to: Personnel, PO Box 6029, Wixom, MI 48393

CNC OPERATORS
Lathes & Mills. Setup and run minimum required. Must be able to change tools, perform offsets and make minor adjustments. Apply in person: 31610 Hilton Rd., Livonia, MI 48150
(810) 471-0360

CNC OPERATOR, some experience required, Setup/Operate Mazak Turning Center. Machine Tool, 1144 Rig St. Walled Lake. 810-669-9903

CNC

Q1 MANUFACTURING COMPANY experiencing tremendous growth seeks experienced CNC Machinists, Set-up Technicians for a fully automated cell manufacturing system. Successful candidates will have a minimum 5 years experience in troubleshooting & diagnostic capabilities. Competitive salary, paid holidays and opportunity to work with "state of the art" CNC technology. Please send resume to: Master Automatic, Inc., 12355 Wormer, Redford, MI 48239
313-537-1770

COACHES/INSTRUCTORS
needed for part time teaching positions opening in Feb of 1995, for Basketball, Soccer, Flag Football, Cheer Leading (former cheer leaders welcome). We will train. Must have own dependable transportation. We are also looking for part time clerical opportunities for advancement.
Call (810) 538-2880

COLD HEADER OPERATOR
Well established manufacturing firm in Plymouth seeking to hire "the best of the best." Experienced Tool and Die Maker/Setup Technician. Excellent benefits. Contact John at 313-416-5737.

COLLECTIONS
We are seeking an assertive, aggressive individual for rental collections. If you have a proven track record of success and are willing to work flexible hours, we would like to hear from you. We offer a nice compensation package, company vehicle, management and drug screening required. Please call Mr. Hall at Hall Property Towers, 27500 Franklin Rd., Southfield, MI 48034. 810-356-8020

COLLECTORS WANTED, experienced preferred. Salary plus 25% commission. Performance incentives & benefits. 19315 W. 10 Mile, Southfield, MI (810) 354-0500

COLLEGE GRADS, position available as Trainee in professional environment. Must have good communication skills, career oriented potential. Send resume to: American Computer, 24168 Haggerty Rd., Farmington Hills, MI 48335
Attn: Brandie Hopper

COLLEGE STUDENTS
Present summer job. Good earning. Apply 12-5 Burlington Coat Factory, 30425 Schoolcraft, Livonia. 313-522-7751

COLLEGE STUDENT
To perform telephone services & other misc. duties for Southfield Auto Parts near Westland. Training individual with transportation.
(810) 353-9654

COLOR INSPECTORS, PRINTERS & ANALYZERS OPERATORS
Great pay. Good working conditions. Medical benefits available. Apply within: Tedrick Professional Color Service, 13235 Newburgh, Livonia

COMMERCIAL & RESIDENTIAL CLEANING - Full & part time positions available. Must have own car. $5/hour to start. (313) 582-4445

COMMUNICATION SPECIALIST
POLICE DEPARTMENT
The City of Wayne is accepting applications for the purpose of establishing a Communication Specialist eligibility list. Starting salary $23,354 - $28,220. High school graduation or equivalent is required. Must have a valid State of Michigan driver's license. Applicants must successfully pass competitive written and oral examinations and have the ability to listen to and interpret phone calls and dispatch emergency vehicles. Contact the Personnel Department, Drug test and physical examination will be given. The City of Wayne is an Equal Opportunity Employer. Applications are available in the Personnel Department, 3355 S. Wayne Road, Wayne, MI 48184 and send a self addressed stamped envelope to the above address to request application by mail. Completed applications must be received in the Personnel Department by 4:30 p.m. on August 25, 1995. Resume without completed application will not be accepted.

ARE YOU Versatile? Dependable? Spectrum Imaging & Copying needs a versatile person for a Full-Production Assistant. Mac or Copy shop experience helpful. Excellent pay. Call Dave at (313) 416-5737

COMPUTER
Full time programmer/systems analyst with "hands on" experience in both hardware and software. Experience in Basic, Cobol, Power Basic and Windows NT/95 preferred. Please send resume to: Data Systems, 4981 Dobson Drive, Walled Lake, MI 48390. Attn.: Al Goldberg

computer
MANAGER - APPLICATIONS
Mechanical degree & minimum of 5 yrs. experience in managing, defining & implementing computer systems, major information system applications development and maintenance. Experience with Novell, WANLAN, TCP/IP, SQL and Windows NT required. Excellent benefits package, great working environment. Send resume to:
Human Resources Manager
MCA Motorcoach Corporation
P.O. Box 5012
Southfield, MI 48086-5012
Attn: Human Resources

COMPUTER SERVICE REP
DSSI, a rapidly expanding company, is Southfield's premier Novell Netware Gold Reseller. We provide services on a global basis in the area of computer networking and related materials, has an opening for a Customer Service Representative. At a minimum, candidates should possess an Associate Degree or equivalent combination of education & experience. A plus. Computer experience with Novell Netware, communication, written and verbal skills are mandatory. Candidates should direct their responses with salary history to:
DSSI, Customer Service
400 Galleria Officecentre Suite 200
Southfield, MI 48034

CUSTOMER SERVICE
A growing service provider for Fortune 500 companies is looking for customer service oriented people for our customer service center. Full time position with benefits. Requires a bachelors degree in business related field, 1-2 years customer service experience, to type 40 wpm required. Bachelor level in a foreign language preferred. Send resume & salary requirements to:
Customer Service Dept.
31000 Northwestern Highway
Farmington Hills, MI 48334
Attn: Operations Manager

Customer Service/ Route Driver
Cintas, the leader in the uniform industry, is looking for dependable, personable people with a clean driving record to service and sale driving records to service customers in existing route in the area. We offer a competitive salary and commission, benefits including 401(k) plan, profit sharing, uniforms, paid vacation, holidays and more. Apply in person or send resume to:
Cintas
3290 W. Big Beaver, Ste. 116
Troy, MI 48084
Fax: 810-643-7892
Attn: Beth - BNE

CUSTOMER SERVICE
Data Entry & analysis of orders for large Livonia firm. Full & part time hr.
(313) 525-4900

CUSTOMER SERVICE REPRESENTATIVE
Diamond Star Motors, a Mitsubishi-Chrysler joint venture, is seeking qualified individual for our information systems department. Candidates should have excellent programming skills in both programming and operating systems for mainframe and personal computers. For consideration please send resume with salary requirements in confidence to: Mr. Ron, PO Box 9232, Livonia MI 48151-9232

COMPUTER SCIENCE GRADUATE
We will provide a great career. Oh the job training for MOTIVATED individuals. Send resume to:
Automatic Systems
46967 Magellan Drive
Plymouth, MI 48170
or Fax: 313 207-8474

CONCRETE FINISHER with minimum 2 years experience. Apply in person at: The T & M Companies, 7750 Dixie Hwy., Clarkston, MI. An Equal Opportunity Employer. Phone 810-625-4811

PAINTING & REMODELING HELP
2 years experience necessary. Reliable transportation a must. Call 313-397-3900

CONSTRUCTION - GENERAL LABOR - for hi tech Birmingham co. Full-time. Pay commensurate experience. Ideal for college student. Call 12-5pm. 810-258-9452

Construction Inspector
Experienced in commercial/ industrial projects in Monroe and Wayne Counties. Previous experience preferred. Send resume to DBA, 107 S. Main, Plymouth, MI 48170. Equal Opportunity Employer

CONSTRUCTION LABORER for West Bloomfield builder. Must have driver's license.
CALL: (810) 988-9180

CONSTRUCTION
Mid sized residential/commercial construction company is looking for hard working, detail oriented, team oriented individuals to fill 6 permanent positions. Qualified will have 3 years experience in construction industry. Knowledge of blueprints & estimating is a plus. Position offers excellent salary, benefits, and opportunity for growth. Send resumes, must be available at time of interview, to: Box #1538 Observer & Eccentric Newspapers 36251 Schoolcraft Rd. Livonia, MI 48150

CONSTRUCTION / SERVICE MANAGER
Needed for established residential/commercial service company. Send resumes to P.O. Box 91020 Observer & Eccentric Newspapers 36251 Schoolcraft Rd. Livonia, MI 48150

CONSTRUCTION SUPERVISOR
Needed for large residential & commercial remodeling company. Must be self-starting, hard working with 3-5 yrs. supervising exp. Send resume to:

ADIA
THE EMPLOYMENT PEOPLE
201 N. Wayne Rd.
Westland, MI 48185

CONSTRUCTION WORKERS
& general labor. (810) 582-2023

CONTROLLER/ CPA
To assist in financial control, budgeting & forecasting, cost accounting & analysis, management reporting, accounting policies & procedures. Must be a team player with strong communication skills. Send resume to:
P.O. Box 91049
Observer & Eccentric Newspapers
36251 Schoolcraft Rd.
Livonia, MI 48150

CONTROLLER

Downtown Detroit law firm seeks candidate for position of controller. CPA preferred. Attorney experience and knowledge of Microsoft Windows, Word, Excel, Lotus 1-2-3 required. Call EOE, Ms. Julia Boyd 81440 Observer & Eccentric Newspapers 36251 Schoolcraft Rd. Livonia, MI 48150

CONTROLS DESIGNER/ PROGRAMMER
(2)-POSITIONS NEEDED:
- CONTROLS DESIGNER

FAMILIAR WITH AUTOCAD & FORD SQ-DY AND ASSEMBLY STANDARDS.
- CONTROLS PROGRAMMER

FAMILIAR WITH ALLEN BRADLEY SLC-500 & PLC5 CONTROLLERS.

WAGES EQUAL TO ABILITY. BENEFITS, STEADY WORK.

OXBOW
MACHINE PRODUCTS, INC.
APPLY IN PERSON TO
15270 KEYSTONE
LIVONIA, MI., 48150
TEL 313-422-7730
FAX 313-422-7750

CONTROLS ENGINEER
Minimum 5 yrs. experience in PLC's & CNC interface programming skills, basic good troubleshooting skills, competitive pay, flexible hrs. and benefits. Call Dan, 313-459-7500.

CONVENIENCE STORE MERCHANDISERS
Large Southfield based retailer has openings for 20-32 hours per week. 2 positions. Need: Merchandising areas & Livonia/Canton area. Excellent hourly rate with extra $ for mileage. Apply in person, Mon-Fri, 9-4pm. No phone calls please. EOE.
Human Resources
24111 Industrial Park Drive,
Southfield, MI. 48034

CUSTODIANS
Part Time
Positions are available at locations listed below. Will work early morning assignments, 20+ hours per week. Apply at site or exterior and exterior
BLOOMFIELD - 2500 W. Maple at Crooks
BLOOMFIELD HILLS - 1510 Woodward, S. of Long Lake Rd.
WEST BLOOMFIELD - 5466 Orchard Lake Rd. N. of Maple
TROY - 1000 Stephen in 2pm, Mon. thru Fri. at any of the above offices or at the Price Waterhouse Building, 400 Maryland/Michigan. Human Resources Division, 5th floor. It is the policy of the City of Troy to provide equal employment opportunity.
CITY OF TROY
500 Woodward
(810) 524-3529
An Equal Opportunity Employer

CUSTODIAN - SR. CITIZEN high rise in Oak Park, good benefits, $4.50 per hr. Apply in person at: Prime Pedestrian Apts. (51000 W. 10 Mile Rd. Oak Park, MI. 48237

50 CUSTOMER SERVICE REPS NEEDED
Long term positions available
- 3 months experience
- Excellent skills

TODAYS TEMPORARY
(810) 649-4455
EOE

Customer Liaison to $25,000
Opportunity to join major company. Excellent benefits. Responsibilities include: Resolving organization skills to coordinate with customers. Computer literate. Call Mr. Hall, Comprehensive Personnel Services, 27777 Inkster Rd. Suite 120, Farmington Hills, MI 48334 or fax resume to PD Box 914, Birmingham, MI 48012

Diversified Recruiters
810-344-6700 FAX 810-344-6704

CUSTOMER SERVICE
Temporary Positions
Temporary Positions are now available for Customer Service Representatives to work in our Southfield office. Candidates must have excellent communication skills, be computer literate and have a minimum of 1 year customer service experience. Please send resume to PO Box 914, Birmingham, MI 48012

CUSTOMER SERVICE
Large automotive company in Livonia seeks customer service rep. Must be detail oriented with good typing skills. Must be computer literate. Call Mr. Hall, Comprehensive Personnel Services, 27777 Inkster Rd. Suite 120, Farmington Hills, MI 48334 or fax resume to PD Box 914, Birmingham, MI 48012

CUSTOMER SERVICE
Data Entry & analysis of orders for large Livonia firm. Full & part time hr.
(313) 525-4900

CUSTOMER SERVICE REPRESENTATIVE
Diamond Star Motors, a Mitsubishi-Chrysler joint venture, is seeking qualified individual for our information systems department. Candidates should have excellent programming skills in both programming and operating systems for mainframe and personal computers. For consideration please send resume with salary requirements in confidence to: Mr. Ron, PO Box 9232, Livonia MI 48151-9232

COMPUTER SCIENCE GRADUATE
We will provide a great career. Oh the job training for MOTIVATED individuals. Send resume to:
Automatic Systems
46967 Magellan Drive
Plymouth, MI 48170
or Fax: 313 207-8474

CONCRETE FINISHER with minimum 2 years experience. Apply in person at: The T & M Companies, 7750 Dixie Hwy., Clarkston, MI. An Equal Opportunity Employer. Phone 810-625-4811

PAINTING & REMODELING HELP
2 years experience necessary. Reliable transportation a must. Call 313-397-3900

CONSTRUCTION - GENERAL LABOR - for hi tech Birmingham co. Full-time. Pay commensurate experience. Ideal for college student. Call 12-5pm. 810-258-9452

Construction Inspector
Experienced in commercial/ industrial projects in Monroe and Wayne Counties. Previous experience preferred. Send resume to DBA, 107 S. Main, Plymouth, MI 48170. Equal Opportunity Employer

CONSTRUCTION LABORER for West Bloomfield builder. Must have driver's license.
CALL: (810) 988-9180

CONSTRUCTION
Mid sized residential/commercial construction company is looking for hard working, detail oriented, team oriented individuals to fill 6 permanent positions. Qualified will have 3 years experience in construction industry. Knowledge of blueprints & estimating is a plus. Position offers excellent salary, benefits, and opportunity for growth. Send resumes, must be available at time of interview, to: Box #1538 Observer & Eccentric Newspapers 36251 Schoolcraft Rd. Livonia, MI 48150

CONSTRUCTION / SERVICE MANAGER
Needed for established residential/commercial service company. Send resumes to P.O. Box 91020 Observer & Eccentric Newspapers 36251 Schoolcraft Rd. Livonia, MI 48150

CONSTRUCTION SUPERVISOR
Needed for large residential & commercial remodeling company. Must be self-starting, hard working with 3-5 yrs. supervising exp. Send resume to:

ADIA
THE EMPLOYMENT PEOPLE
201 N. Wayne Rd.
Westland, MI 48185

CONSTRUCTION WORKERS
& general labor. (810) 582-2023

CONTROLLER/ CPA
To assist in financial control, budgeting & forecasting, cost accounting & analysis, management reporting, accounting policies & procedures. Must be a team player with strong communication skills. Send resume to:
P.O. Box 91049
Observer & Eccentric Newspapers
36251 Schoolcraft Rd.
Livonia, MI 48150

CORPORATE RECEPTIONIST
We are looking for several people with good typing skills, the ability to greet customers in a friendly manner and answer the telephone in a professional manner to work on an "as needed" basis. We find ourselves short-handed when our receptionists are on vacation, call in sick or leave a call. The people selected would need to be able to work on short notice in some of these situations. Openings are available in various offices located in Oakland and western Wayne counties. We pay an excellent hourly wage, exciting work environment and will provide training. This is a great opportunity for someone looking to gain work experience. EOE.
To apply, call Jeannie at (313) 953-2277

COSMETOLOGISTS $$$$
$850 wk. Potential
Sales Order Hair Division
Roger Bruce Staples
"Employer Pays"
Employment Agency
Center Agency
(810) 569-1636

COST ACCOUNTANT
For fast-paced & rapid facility. Minimum 3 years experience in all phases of general ledger. Must have references and be able to work overtime. Excellent benefits including 401(k) plan. Send resume to:
P.O. Box 430506
Pontiac, MI 48343-0506
An Equal Opportunity Employer

COUNSELOR PART time
BS or BA experience with high risk youth. Hartland/Howell area. Call Mr. Hall at PSAC- or equivalent
(313) 227-1000

COUNTER CLERKS - FULL/PART TIME "Openings at all locations. Mr. Kip (313) 513-5737-8050.

COUNTER HELP - full & part-time for dry cleaners in Birmingham area. Apply: Birmingham Cleaners, 2982 W. Maple at Coolidge. 810-643-0807

COUNTER HELP wanted, full or part-time. Will train. Apply within at Little Caesars, 31610 W. 12 Mile Rd. Farmington Hills (810) 553-0025

COUNTER MANAGER
for dry cleaners, must be 18 yrs. Monday-Saturday.
(248) 646-0047

COURIER NEEDED
For Tazo based law firm. Must be dependable, have insurance, and reliable transportation.
(313) 961-1900

CRAFTSMAN WANTED: Will train. Call today to become an expert in the restoration of fine, historic buildings of Detroit.
(313) 459-6870

CREDENTIALLING SPECIALIST
Managed care organization near Livonia has an immediate opening for a Credentialling Specialist. Responsibilities will include credentialling and recredentialling, facility surveys, provider relations, primary source verification for potential providers, data entry, physicians, mental health professionals, hospitals, ancillary providers. Knowledge of state, federal and accreditation is a must, basic computer knowledge an asset. Excellent salary & benefits package. Interested candidates should forward resume to: Human Resources Manager, 781 Ginegold St. Detroit, MI 48226
An Equal Opportunity Employer

CUSTOMER SERVICE REPRESENTATIVE
Are you organized, people oriented, and enjoy a fast paced environment? If this describes you, it is time to join our team. A national temporary service provider is looking for Customer Service Representatives to staff our Southfield office. Duties include: Interviewing, screening and placing employees on work assignments. Salary and benefits package. Call or fax resume to:
P. O. BOX 221
East Pointe, MI. 48021
FAX: (810) 778-7668

CUSTOMER SERVICE
for retail packaging center. Good communication skills. Apply in person: Mail Boxes Etc., 30400 Telegraph Rd., Suite 300, Birmingham, MI 48009

CUSTOMER SERVICE
Full & part time. Excellent working environment. Benefits available. Contact Colony Cleaners in Downtown Birmingham. (810) 644-1121

DANCE INSTRUCTORS
Ballroom/social. Arthur Murray Dance Studio. Apply in person, personable men & women for exciting careers. Call (810) 338-6390

DATA ENTRY
Expanding plastic container manufacturer has immediate opening for data entry personnel for 2nd & 3rd shift. Prior experience a must. Position pays $6.00 per hour and work history to DATA ENTRY P. O. Box 85615, Westland, MI 48185

DATA PROCESSING - Person needed for small, busy Southfield accounting office. Typing skills necessary, payroll experience preferred. Good hourly pay & benefits. Please call for interview at:
(810) 352-9289

DATA PROCESSING
Southfield based organization seeks a data entry operator with 2 to 3 years of experience to assist in developing reports for our clients. Must be familiar with ASCII files, with AS400 Query and RPG a plus. Must be familiar with Novell Netware LAN trouble-shooting support. Must be familiar with Word for Windows 3.1x, Access, Accounting software a plus. Must be detail oriented and skills are a must.
Please forward your cover letter and your salary history requirements for consideration.
DSI
Mr. Davis, P.O. Box 891,
Southfield, MI 48037.

DATA PROCESSING
Sleep Inn has immediate openings:
- Front Desk Clerks-p.t.
- Night Auditors
- Lndr, Lndrette; great location
- Maids; competitive wages
- Valet Parking; long term
- Van Driver; shuttle
- GUPTA; permanent
- Housekeeping; permanent
- Powerhouse; excellent benefits
- Powerhouse; DBA; great benefits
- OCS, Cobol; learn relational
- Oracle DBA; great benefits
- Oracle Communicator; client/server
- Data Communication Specialist; great benefits
- Project Manager; client/server
- Oracle Developer; great locations
- Oracle Case; great locations
- Mainframe + PC

SIRCO
901 Wilshire Dr., Ste. 540
Troy, MI 48084
Attn: HRVE
Phone: 810-362-2200
Fax: (810) 362-0081

DAY CARE AIDES NEEDED
Must be responsible and have references. Call: 313-274-0996 or 522-5020

DAY CARE ASSISTANT in Canton for full time, Mon. thru Fri. Need Baby Pooping. This is not a sit down job.
Call: 313-455-5531

DAY CARE ASSISTANT
For small children in licensed Plymouth & Ann Arbor Rd. Call after 6pm, Shelly at Coolidge. 313-455-0807

DAYCARE ASSISTANT needed. Loving & experienced. Own transportation. Early morning, part time. Call (313) 981-0660

DAY CARE IN BLOOMFIELD
needs person to work full & part time. Must have experience & references. Lenore Beverage. 810-855-1085

DAY CARE IN BROOKLYN
Needs person to work full time. Must have experience & references. Call (517) 467-7621

DAYCARE POSITIONS available at growing preschool and daycare center in Canton. Must have CDA, Science of Nature Program Director, Classroom Assistants, & Daycare Aides. Full time positions available, new Infant & Toddler Care Center opening in September. Please call Kristi to arrange interview.
(810) 391-9030

DRIVER for growing, western suburbon, plumbing hardware company. Must have good driving record and service oriented individual for a full time local delivery position. Knowledge of Detroit area roads helpful. Will train the right person.
Apply in person at: Nationwide Apartment Supply 8555 Phoenix, Romulus, MI 48174 in the TIG Industrial Center

DELIVERY AGENTS
Thursdays & Fridays delivering magazines. Earn up to $80 per day.
Call Mr. Hall at Comprehensive Personnel Services
(810) 474-1500

DELIVERY DRIVER (cargo van) Livonia, 3 days a week, mornings, ideal for retirees. Burghardts Bakery, 33309 W. 7 Mile Rd. Livonia, MI. (810) 477-7153.

DELIVERY-DRIVER
needed for Livonia warehouse. Must be punctual & reliable, possess valid driver's license & clean driving record. Could turn into sales career for motivated individual. Call Mon.-Fri., 9am-5pm. 1-800-432-6247

DELIVERY DRIVERS

ISW, an auto parts wholesaler, needs delivery drivers for morning and afternoon shifts. Drivers must have a clean driving record, be physically fit, pick up truck in Metro Detroit, Retirees and students welcome. Must be at least 21 years old, valid driver license with no more than 3 moving violations in the last 3 years to honor.

For a brief interview, call 1-800-631-9028 ext. 260-JWS

DELIVERY PEOPLE
Part time positions are available for neat, dependable individuals with a good driving record. Experience not necessary. We will train. Competitive wages. Apply at: 33510 Schoolcraft, Livonia. N of 96/W of Farmington.

Delivery Person
Bloomfield Party Co.
810-646-0242

design

CATIA
DESIGNERS, INSTRUCTORS, ENGINEERS
Join Michigan's foremost provider of design, education, computer services and support. Successful candidates will have a minimum of 2 years experience, high quality professional skills, challenging positions available NOW.

ALL DISCIPLINES
Interior / Exterior Trim / Plastics
HVAC / Tooling
Power Train

Fax or send resume to

MARISA INDUSTRIES, INC.
2917 Waterview Drive
Rochester Hills, MI 48309
PHONE: 810-852-8600
FAX: 810-852-8607

DESIGNER CHASSIS PGDS
Chassis, Suspension, Packaging
Designer 2-5 years experience in CATIA. 30030 Michigan Ave., Dearborn, MI 48124
FAX 313-594-7276

DESIGNER
International Plymouth firm seeking a designer, ideally with a draft and I engineering drawings necessary. Solution oriented personality and engineering preferred. Fax resume to: 313-591-2339 or call resume to 313-981-3111 W. 8 Mile, Livonia, MI 48152

DESIGNERS
DETAILERS
AUTO CAD
Design & build gage company seeks experienced detail & design auto body engineers. Must have 40HC, 56 hour per wk. plus Peerless Gage, Inc. 13300 Stark Rd., Livonia, 48150
(313) 261-3000

DESIGNERS

DETAILERS
AUTO CAD
Design & build gage company seeks experienced detail & design auto body engineers. Must have 40HC, 56 hour per wk. plus overtime & benefits. Call Mr. Hall at Comprehensive Personnel Services
(810) 474-1500

INTRACORP
660 Manufacturers Drive
Westland, MI 48185

DESK ATTENDANT
for JCC of Oak Park. Must be customer service oriented. Flexible hours. Contact Sharon at
(810) 967-4030, Ext. 240

POSITIONS OPEN FOR DAY & AFTERNOON SHIFTS
- MAINTENANCE
  Tool room equipment or mechanical experience required
- PRESS REPAIRERS
  Tool room experience required
- DIE MAKER TRAINEES
  Exposure to mills, lathes and grinders
- MOLD MAKERS
  Tool room and injection mold experience required
- CAD/CAM Operators
  Experience on CNC Mill
- Programmer/Operator or Die Maker Experience a plus

If you want to

500 Help Wanted

GENERAL HELPER Full time grounds work & light maintenance for Birmingham apartment complex Benefits Call Mon. - Fri. 9-5. (810) 646-8881 An Equal Opportunity Employer

GENERAL HELPER Full time grounds work & light maintenance for Rivers and apartment complex Call Mon. - Fri. 9-5. (313) 425-0052 An Equal Opportunity Employer

GENERAL HELPER Full time grounds work & light maintenance for Livonia apartment complex Benefits Call Mon. - Fri. 9-5. (313) 425-0052 An Equal Opportunity Employer

GENERAL HELPER Full time grounds work & light maintenance for Livonia apartment complex Benefits Call Mon. - Fri. 9-5. (313) 425-0052 An Equal Opportunity Employer

HOTEL
If you are friendly efficient & a hard worker we have the following positions available: Front desk night audit Housekeeping Maintenance 401k & health insurance Apply in person Holiday Inn Livonia 30777 W 12 Mile Rd.

Hotel
SHERATON OAKS HOTEL
...at Haggerty & I-96
accepting applications for the following:
• Midnight Auditor full time
• Porter/Bell Staff full time
• Cashiers full time
• Desk Clerk full time afternoons
• Housekeeping full time
• Bus Attendants all shifts
• Banquet Servers all shifts
• Lobby/Public Area Attendant every shift
Apply in person
Excellent wages & benefits, pleasant working environment, flexible scheduling, experience preferred, but will train for most positions. Call (248) 5000, ext. 4 to schedule interview or or apply in person at 39475 Haggerty Road

HOUSE CLEANER part time for rental management company Must have own transportation Call Asa for Denise 810-348-5106

HOUSECLEANERS
Full Medical, Dental & Life Insurance Benefits Package
7 days, no car, paid once a week, vacations, holidays Don't be misled by other companies WE ARE THE HIGHEST PAYING MAID SERVICE
AMERICAN FREEDOM MAID SERVICE
(313) 473-9300

HOUSECLEANERS
NO NIGHTS WEEK-ENDS OR HOLIDAYS
Start today $7.01 an hour guaranteed. Excellent benefit package. Interested pay-oriented Opportunities for personal growth We are the largest maid service in the world. You probably working for the rest, come work for the best.
Call for an appointment now
810-360-2030
Suburban Professional Cleaning

HOUSEKEEPER
High Point Apartment complex in Southfield area has an immediate opening Call Kelly at
810-569-7077

HOUSEKEEPERS NEEDED
$6 an HOUR to start. Own car required
810-855-1849

HOUSEKEEPERS
$6.50 PER HOUR
Full time position available on our day shift, 8am - 4pm. Part time position shift available, 4pm-9pm, 4 days a week including every other weekend. Must come in and fill out an application at 2 Parklane Blvd. Whitehall Now Convalescent Home (313) 722-7800

HOUSEKEEPING & Laundry Supervisor Seeking self motivated individual with 2 yrs experience in management of housekeeping laundry services Must be flexible, efficient, & detail oriented Excellent pay & benefits. Call or apply in person Judy Ann Convalescent Center 28550 5 mile Livonia, MI 48154 (313) 464-2700

HOUSEKEEPING
PLYMOUTH Court Nursing Center is a 120 bed facility offering excellent benefits and competitive wages
Call Kristy at (313) 459-0510
Equal Opportunity Employer

HOUSEKEEPING SUPERVISOR
Part time with possible full time in future Experience preferred with senior citizens & housekeeping Apply in person at 32001 Cherry Hill, Westland

HOUSEKEEPING

Westland Mall Retail Location
$5.75 & UP/HOUR PART TIME MORNINGS
- Must Have reliable transportation
- No Experience necessary
- Flexible Schedules
- Advancement Opportunities

Apply to Kellermeyer Building Services 1-800-348-4059, Thursday-Friday, between 8am-5pm

Human Resources
EMPLOYMENT SPECIALISTS

JVS has an opening in the Southfield facility as well as one in the Detroit area for a Job Developer. Responsibilities include writing, interviewing skills and job assessment, job development, facilitate and coordinate job interviews by employers, and maintain records. Requires Bachelor's degree in Human Services or related field, 1-2 years experience in job development, knowledge of disadvantaged population, valid driver's license, reliable transportation. Send resume to: JVS Human Services, Attn: Personnel, 25800 Northwestern Hwy., Southfield, MI 48075 EOE

HVAC SERVICE TECHNICIAN
Minimum 5 yrs. experience, residential & commercial. Experience paid & benefits. $500 - $600 per week. 313-522-4702

HVAC
SERVICE TECHS for growing company. Excellent wages & benefits needed. Call Carl. 313-581-4900, 9-3:00 Mon-Fri

HVAC
TIRED OF BEING LAID OFF? Career Minded Installer/Service technicians wanted Good pay, benefits, bonus. Call
(313) 730-8500

HYDRAULIC TECHNICIAN & TESTER
A leading hydraulic manufacturer seeks a Hydraulic Rebuilder/Tester for their Livonia facility. Must have 2-3 years experience in rebuilding & testing hydraulic pumps & Racine components and have their own tools. Excellent pay & benefits. Send resume to: Human Resources Dept. 14600 Keel, Plymouth, MI 48170 Vacations, 401K. Apply in person or send resume to 9 Mile Rd. Warren MI 48091 Attn: Dave Oller

ID/OD GRINDER HAND
5+ yrs. experience. Must specialize in Carbide & Steel. Over time. Blue Cross/Blue Shield, holidays & 401k. Call M - F, 2nd shift 313-595-0600

INCOME TAX PREPARERS
No experience required. Will train. Full or part time employment. Flexible hours. Good opportunity for tax season for those people who successfully complete training. Excellent pay. Nationwide Income Tax Service

(313) 584-7640

INDUSTRIAL JOBS AVAILABLE NOW!!
Full time - Part time
Temporary - Temporary to Permanent
Transportation a Plus

Apply at the office nearest you Mon. - Fri. 8am-2pm. Must have Social Security Card & valid driver's license.
Ann Arbor 313-994-0900
Livonia 313-464-0900
Romulus 313-941-4422
Sterling Heights 810-268-1900
Taylor 313-374-1300
Wixom 810-624-4900
Woodhaven 313-676-9000

INSTRUCTOR
William D Ford Vocational/Technical Center seeking instructor for Building Maintenance, first shift. Applicant must have minimum of 4 years experience and 2 yrs. related work experience within last 5 years. Send resume before applying call: (313) 595-2022
Wayne-Westland Community Schools
Employee Services Division
36745 Marquette
Westland, MI 48185

INSULATION INSTALLERS
EXPERIENCED or will train. Starting at $9.25/hour. Call Mr. Wilson 22811 Heslip E. of Nool Rd., N. off 9 Mi. Nool.
810-348-9988

INSURANCE AGENCY needs experienced Service CSR to work in our non-smoking Farmington Hills office. 313-478-4600

INSURANCE AGENT
Competitive comp. looking for an energetic self-starter to help expand our group health & life insurance division Agent must have a minimum of 2 years exp. & be licensed in health & life insurance. Benefits & bonus incentives. Fax resume to 313-981-0132

INSURANCE
Birmingham P&C agency is looking for a Customer Service Representative. Must have a minimum of 1 year insurance experience. We offer competitive salary & benefits, opportunity for advancement. Above average compensation. Call or send resume to: Call Jack O'Connell 810-644-0889

INSURANCE BOOKKEEPER
Full or part time. Must be experienced in computer system. Excellent opportunity to make good money.
Send resume to: C.I.A
30255 Northwestern, Suite 226, Farmington Hills, MI 48336

500 Help Wanted

INSURANCE
Commercial and Personal
Customer Service Reps.
Producers
Marcy Openings
Excellent salary
Fees Company Paid
Ann Bell Personnel
24044 Bingham Pointe Dr.
Bingham Farms, MI 48025-4348
(810)540-3355 Fax 540-8185

INSURANCE Commercial lines customer service rep, experienced, committed, professional work place Applied system experience helpful Sound coverage knowledge important Resume is required Call Frank Hand Agency. (810) 478-1177

Insurance
COMMERCIAL P & C CSR
Aggressive Southfield insurance agency needs experienced commercial CSR. ASAP. Call Julia Smith at (810) 827-2000

Insurance Experienced Only
Commercial CSR's
Personal Lines CSR's
Many Current Openings
Birmingham/Troy Area
Farmington, Rochester Down River
Southfield Area
Concord Personnel
810-478-2200

INSURANCE
Personal Lines Customer Service Rep. Experienced only, career position, excl. salary & benefits. Call (810) 363-5746

INSURANCE PROFESSIONALS
Ameritrust, a Michigan based insurance agency, is currently seeking team oriented commercial insurance professionals.
Assistant Underwriter
Minimum of 3 years as an assistant, but unlimited opportunity. Must have previous underwriting authority and knowledge of the rate making principles preferred.
Commercial Lines Rater
Minimum of 2 years within the rating experience Knowledge of Silver (Rome and ISO rating is plus.
Commercial Support Analyst
This position involves working with commercial insurance agents, home and/or underwriting processes and maintaining background. Must be able to develop & utilize effective skills, excellent analytical skills. Over 2 years experience.
Send or fax your resume to
Ameritrust Employee Relations
P.O. Box 5110
Southfield, MI 48086-5110
Fax (810) 827-9644
Equal Opportunity Employer

INVENTORY COORDINATOR
Rapidly growing electronic repair firm seeks a detail oriented person to oversee inventory Technical knowledge not necessary Excellent salary & benefits. Send resume to: Human Resources Department(s) 1567 E. Big Beaver Troy, MI 48083 Southgate, MI 48195

IRRIGATION INSTALLERS, truck drivers & laborers needed full or part time. Apply in person: 50140 Ford Rd. Canton or phone (313) 495-1700

JANITORIAL full and part time evenings, good pay Must be dependable & good work ethic Apply in person Retirees welcome (313) 981-4310

JANITORIAL Full Time
Multi-purpose floor scrubber experience Apply in person only Livonia Mall Management Office, entrance G. 9am-2pm.

JANITORIAL
OFFICE CLEANERS
FLOOR SPECIALISTS
WAREHOUSE HELPER
Growing building Maintenance company has immediate openings for full & part time office cleaning positions. Apply in person: Monday-Friday, 9am-3pm, 26611 Northwestern Hwy. Suite 100, Southfield, MI 48034 (Between Telegraph & Lahser) prescription programs
• Farmington • Ann Arbor
• Farmington • Ann Arbor
Apply in person:
Darling-Brooks Apartments
on Drake Road, N. of Maple

JANITORIAL/shop clean up. Nove area. Mon.-Fri. 7:10pm. $6.25 per hour Must be willing to work to job site
(810) 569-9299

JANITOR TYPE WORK for apartment complex. Pay starts at 7.00/hr. Must have car. Call Mark & leave message at
(810) 477-2070

JOB COACH/JOB DEVELOPER
Part time, flexible hours, preferred Related experience considered Working with persons with the training and placement of persons with psychiatric disabilities Send resume to: Gateway Project Suburban West/Livonia Center 27595 Schoolcraft, Livonia MI 48150

JOIN THE AMERICAN TEAM!
• We are the largest mail order discounter of blinds, wallpaper and carpet and have openings in our rapidly growing Livonia warehouse!
• We need individuals to handle "INCOMING" calls at our new Plymouth facility. Must have a pleasant phone voice and a strong belief in customer service.
• We offer:
• Full time day or evening hours
• Benefits package
• Paid training
• Advancement opportunity

Call for an appointment
313-207-5880
EEO

KEYLINERS
Mon & Tues. days, Great part-time job. Call Bob at (313) 591-1275
810-474-1800

K MART
NOW HIRING
Deli Manager
Full time with benefits
Apply in person
34444 W. 7 Mile Maidon
Livonia, MI. 313-455-9700

LABORER
COMMERCIAL roofing firm seeks Laborers. Own transportation required. E.O.E. Please contact Dale (313) 722-7600.

LABORER/DELIVERY/GENERAL SHOP for plumbing company. Full-time, benefits, new trucks. Clean record.
810-547-9393

Laborers & Drivers
& Equipment Operators
For construction company located in Livonia. Call (313) 416-0400
An Equal Opportunity Employer

LABORERS
Start $7.50/ Call Gourd Project. Full time. Call Mon-Fri 8-5 (810) 347-9660

LABORERS Wanted
Livonia project. Pay $9 and up. Call Mon - Fri 8-5 (313) 464-0888

LABORER WANTED
for residential concrete. Must be 18, own transportation. (313) 981-3353

LAB TECHNICIAN
Detroit Medical Center Lab Technician for quality control and research in the production of Intravenous Solutions. Must have a BS in Medical Technology or Biology. Contact Dr. Rj Mandal Ph.D. 14331 Schaefer, Detroit, MI 48227, Attn: Z Carpenter

LANDSCAPE COMPANY is looking for Crew Leaders, Irrigation Technicians, etc. Full time positions available. Call (313) 524-1112

LANDSCAPE COMPANY seeking Laborers. Call (313) 420-3000

LANDSCAPE HELP
Farmington Hills Co. seeking experienced help. Call (313) 477-3211

LANDSCAPING
Growing company looking for experienced help. Call (313) 455-7575

LANDSCAPE
Growing company looking to fill a few positions. Must be well spoken, reliable, and have a valid drivers license. Pay is $7 an hour & up depending on experience. Call Brian at (313) 455-8855

LANDSCAPE & MAINTENANCE
Arabic Speaking Supervisor
Apply in person only
Livonia Mall Management Office, entrance G. 9am-2pm.

LANDSCAPE
Commercial and Residential
Supervisor Service Reps.
Must have valid drivers license
Many Openings
Excellent pay
Fees Company Paid
Ann Bell Personnel
24044 Bingham Pointe Dr.
Bingham Farms, MI 48025-4348
(810)540-3355 Fax 540-8185

LANDSCAPE & IRRIGATION
Full-time positions. $6-$10 an hour. Contact Dan at:
(810) 887-6816
or (810) 401-1075

LANDSCAPE
$100 Signing Bonus
West Bloomfield apartment community seeks dependable individual for grounds. Must be available some weekends. Excellent pay & benefits working environment. Temporary & permanent positions available Apply in person
Darling-Brooks Apartments
on Drake Road, N. of Maple

LANDSCAPE
TIRED OF BEING LAID OFF? Career Minded Installer/Service technicians wanted Good pay, benefits, bonus. Call
(313) 730-8500

LANDSCAPING
Commercial CSR's
Personal Lines CSR's
Many Current Openings
Birmingham/Troy Area
Farmington, Rochester Down River
Southfield Area
Concord Personnel
810-478-2200

LANDSCAPING
Commercial/Residential
Supervisor Service Reps.
Must have valid drivers license
Many Openings
Excellent pay
Fees Company Paid
Ann Bell Personnel
24044 Bingham Pointe Dr.
Bingham Farms, MI 48025-4348
(810)540-3355 Fax 540-8185

500 Help Wanted

SEASONAL LABORER
Canton Township is accepting applications for Seasonal Laborer. To perform routine cleaning, grounds and maintenance work on Township golf courses during part of season and many other areas of Township. Students and Seniors welcome. Will work with student schedule. $6 to $8 per hr. Possession of current valid Michigan driver's license required. Must be capable driving record with no more than two points. Applicants may be required to apply for his/her driving record, at own expense, through the Secretary of State. Applications must be picked up at the Canton Township Parks and Recreation, 1150 S. Canton Center Road, Canton, MI 48188. Last date for filing completed Canton Township application is August 18, 1995 at 4:00 p.m. The Charter Township of Canton does not discriminate on the basis of race, color, religion, sex, height, weight, age or disability in employment or the provision of services. An Equal Opportunity Employer.

SECOND FINANCE PERSON
Promising years of seasoning opening for an experienced second year finance person. Second shift. Full benefits. Life benefits after 60 days. Apply in person at Newell Rubbermaid, 5460 Venture Street, Northville, MI 48167. An Equal Opportunity Employer.

SECRETARY With computer & graphics knowledge that can be trained for sign shop. MDS Signs & Graphics 313-557-3611

SECURITY
Are you tired of not getting enough hours or days? Present company not about the broken promises & not advancing you every week ? Apart Executive Security Management. We need Chauffeurs licenses. Will train. 313-478-1330

SLITTER OPERATOR - 72
Days, weekend/mid. Dearborn area manufacturing system's company. Call 313-846-3040

SOCIAL WORKER MSW
Part time 2 days per week. Salary commensurate with degree and application. resume, University transcripts, one writing sample to: Personnel Office, 6 E Kingbrine, Deputy Superintendent Schools, Orchard Lake Schools, 3535 Schoo Destrict, 29812 Annapolis, Farmington Hills, MI 48334. To consider an application, you must contact Personnel office 313-2688. EOE

SOCIAL WORKER
WAYNE-WESTLAND Head Start 22 hours per week, $13.46 hr. required M.I.S.W. preferred. Apply at: 36745 Marquette (Westland), by Aug. 15

SOCIAL WORKER
24 hour emergency/respite shelter providing prevention services to children/families. Needs bachelor's degree/can call & full time shift social worker. Competitive salary/benefits. Please resume to: S. Douglas. 30000 Waverly Ln. Mi 48174
An Equal Opportunity Employer.

$ SECURITY OFFICERS $
Up to $130 hiring bonus! Up to $7 hr. to start! $100 referral bonus. Full time & part time positions. Flexible hours. Starting at $5.25 $6/hr. 313-422-0815

SECURITY OFFICERS
Growing Detroit-based multi-location company is seeking security officer candidates for full time & part time positions. Must have 1 year security and customer service experience, reliable transportation and be flexible in scheduling. We offer a competitive wage & benefit package. Extensive background check will be completed & we suggest you apply in person. Send resume & salary history/requirements to: Security Officer PO Box 02208, Detroit, MI 48202 EOE

SECURITY POSITION
for Livonia adult education program. Part time, evenings & weekends. Must be able to interact well with young adults/ Send resume to: Personnel, 15100 Hubbard, Livonia, MI 48154

SECURITY & SATELLITE installers needed! Must have experience. Weekend preferred. Great pay & benefits. Call 313-397-1500 ext. 1

SEMI-TRAILER MECHANIC/TIRE PERSON Experienced. Pay based upon experience. Must have own tools. Call between 9am-12noon to set appointment. (313) 981-4680 ask for Jim or Joe.

SERVICE DRIVER
To deliver service & set-up items/ladies & sign equipment on various rural construction projects. Must have good driving record & past work references. Michigan Barricading Equipment, 32800 W 8 Mile Rd. E. Farmington. Call 313-477-1414
An Equal Opportunity Employer.

SERVICE TECHNICIAN
Metro area security company seeks experienced help. Excellent pay. Call 313-981-1510

SERVICE TECHNICIAN
Full time service position available. Knowledge of Oakland & Wayne County helpful. Will train. Call an energetic person looking for good compensation & benefits. Must be capable of working on your own. Experience a plus.
Electro Services,
1030 Woodward, Ferndale
(810) 546-6200

EXPERIENCED SEWERS needed for children's clothing business. Must have sergers knowledge a plus. (810) 474-1644

SHEET METAL INSTALLERS
For new construction
5 years minimum experience
Call (313) 348-6800

SHIFT SUPERVISOR
Immediate opening with Metrodata Corporation in Hi-Lo operations. Must have a team attitude. $8-10/hr. All shifts, HRMS 810-998-0287

SHIPPING ASSISTANT
Wash-down parts. Heavy lifting, hi-low experience. $7.75/hour plus benefits. Call Mr. Hall at (313) 937-1000 Burgh, Livonia. (313) 591-0650

SHIPPING CLERK
Immediate opening for a Shipping Clerk for Precision machine shop. Must have some experience with Mitutoyo & computer skills. Apply at: 12700 Levan Road, Livonia, MI 48150

SHIPPING & RECEIVING CLERK
Growing Detroit-based multi-location company is seeking security officer candidates for full time & part time positions. Must have 1 year security and customer service experience, reliable transportation and be flexible in scheduling. We offer a competitive wage & benefit package. Extensive background check will be completed & we suggest you apply in person. Send resume & salary history/requirements to: Security Officer PO Box 02208, Detroit, MI 48202 EOE

SHIPPING & RECEIVING
Bonding company seeks person for full time position. Full time, benefits. Call Mr. Hall at (313) 937-1000 Burgh, Livonia. (313) 722-6555

SHIPPING & receiving person for fast paced industrial. Must be highly motivated & dependable. Send resume to: Personnel, 30777 Schoolcraft Rd. Livonia, MI 48150 Madison Hgts, MI 48071.

SHIPPING & RECEIVING
Position with distributor of pipe, fittings and valves in Livonia. Must be detail oriented with ability to read purchase orders, verify items and prepare shipping documents. Fax resume to: George, P.O. Box 2040, Livonia, MI 48151 (810) 476-7220

SECRETARIAL OPPORTUNITIES
Bissell Worldwide, Inc. has an immediate opening for a secretary in a fast-paced, friendly, yet professional, environment. This position requires a self-starter who can work independently with excellent verbal and written communication skills, proven telephone skills, excellent organizational abilities, initiative in starting and following through on projects, and juggles many tasks at one time. Must have good word processing skills and an excellent command of spelling and grammar. Spreadsheet experience is helpful and an accounting background is preferred. This position entails typing reports, letters, correspondence memos and working on special projects as needed. Ability to work overtime when necessary.
Submit resume, including a salary history, in confidence to:
Bissell Worldwide, Inc.
1040 Steven Crandon, Suite 2000
Southfield, MI 48075-1341
Attn: Debi Merritt
or Fax to: **810-358-6874**
EOE/AA/M/F/V

SHIPPING / RECEIVING
ALL SHIFTS
$7+ HR.
Immediate opportunities at growing companies in the Livonia/Farmington area. Seasonal, part time & Temp-To-Hire. Benefits. Training. Advancement. Some experience needed.
Call 810-615-3660
Western Staff Services.

SHIPPING & RECEIVING
Publishing company in Westland is in need of a full time direct mail person. Duties include: packaging, 3rd class bulk mailings. Additional shipping/receiving responsibilities as needed. Call for appointment @ 810-380-8850

SHOP SUPERVISOR
Engineering & machine tool supplier has an opening for a person experience required for machining & sheet metal fabrication. Excellent people skills & problem solving capability. Ideal candidate will motivate employees. Excellent benefits. Apply to: Engineering Supply, 33001 9 Mile Rd. Farmington, MI 48336 248-478-8744

SIGN COMPANY HELP
Installers/Helpers. Will train/ chauffeurs licenses. Will train. 313-937-2330

SLITTER OPERATOR - 72
Days, weekend/mid. Dearborn area manufacturing system's company. Call 313-846-3040

SECURITY
CROWLEY'S
A major fashion department store chain seeks individuals for full and part-time Security positions at many of our locations. Experience is helpful, but not necessary. We offer competitive salaries including flexible schedules and merchandise discounts. Please apply in person at any Crowley's location or send resume to:

CROWLEY'S
230 W. Lafayette
Detroit, MI 48226

SECURITY
Merchants Mart has immediate afternoon and midnight openings in the Plymouth Mall area. $5.15 to start. Apply Mon. thru Fri. 9-5 at Sam's Semaphore 44011 W. 5 Mile Rd. Plymouth
An Equal Opportunity Employer

SECURITY OFFICERS
Growing Detroit-based multi-location company is seeking security officer candidates for full time & part time positions. Must have 1 year security and customer service experience, reliable transportation and be flexible in scheduling. We offer a competitive wage & benefit package. Extensive background check will be completed & we suggest you apply in person. Send resume & salary history/requirements to: Security Officer PO Box 02208, Detroit, MI 48202 EOE

SECURITY POSITION
for Livonia adult education program. Part time, evenings & weekends. Must be able to interact well with young adults/ Send resume to: Personnel, 15100 Hubbard, Livonia, MI 48154

SECURITY & SATELLITE installers needed! Must have experience. Weekend preferred. Great pay & benefits. Call 313-397-1500 ext. 1

SEMI-TRAILER MECHANIC/TIRE PERSON Experienced. Pay based upon experience. Must have own tools. Call between 9am-12noon to set appointment. (313) 981-4680 ask for Jim or Joe.

SERVICE DRIVER
To deliver service & set-up items/ladies & sign equipment on various rural construction projects. Must have good driving record & past work references. Michigan Barricading Equipment, 32800 W 8 Mile Rd. E. Farmington. Call 313-477-1414
An Equal Opportunity Employer.

SERVICE TECHNICIAN
Metro area security company seeks experienced help. Excellent pay. Call 313-981-1510

SERVICE TECHNICIAN
Full time service position available. Knowledge of Oakland & Wayne County helpful. Will train. Call an energetic person looking for good compensation & benefits. Must be capable of working on your own. Experience a plus.
Electro Services,
1030 Woodward, Ferndale
(810) 546-6200

EXPERIENCED SEWERS needed for children's clothing business. Must have sergers knowledge a plus. (810) 474-1644

SHEET METAL INSTALLERS
For new construction
5 years minimum experience
Call (313) 348-6800

SHIFT SUPERVISOR
Immediate opening with Metrodata Corporation in Hi-Lo operations. Must have a team attitude. $8-10/hr. All shifts, HRMS 810-998-0287

SHIPPING ASSISTANT
Wash-down parts. Heavy lifting, hi-low experience. $7.75/hour plus benefits. Call Mr. Hall at (313) 937-1000 Burgh, Livonia. (313) 591-0650

SHIPPING CLERK
Immediate opening for a Shipping Clerk for Precision machine shop. Must have some experience with Mitutoyo & computer skills. Apply at: 12700 Levan Road, Livonia, MI 48150

SHIPPING & RECEIVING CLERK
Growing Detroit-based multi-location company is seeking security officer candidates for full time & part time positions. Must have 1 year security and customer service experience, reliable transportation and be flexible in scheduling. We offer a competitive wage & benefit package. Extensive background check will be completed & we suggest you apply in person. Send resume & salary history/requirements to: Security Officer PO Box 02208, Detroit, MI 48202 EOE

SHIPPING & receiving person for fast paced industrial. Must be highly motivated & dependable. Send resume to: Personnel, 30777 Schoolcraft Rd. Livonia, MI 48150 Madison Hgts, MI 48071.

SHIPPING & RECEIVING
Position with distributor of pipe, fittings and valves in Livonia. Must be detail oriented with ability to read purchase orders, verify items and prepare shipping documents. Fax resume to: George, P.O. Box 2040, Livonia, MI 48151 (810) 476-7220

SECRETARIAL OPPORTUNITIES
Bissell Worldwide, Inc. has an immediate opening for a secretary in a fast-paced, friendly, yet professional, environment. This position requires a self-starter who can work independently with excellent verbal and written communication skills, proven telephone skills, excellent organizational abilities, initiative in starting and following through on projects, and juggles many tasks at one time. Must have good word processing skills and an excellent command of spelling and grammar. Spreadsheet experience is helpful and an accounting background is preferred. This position entails typing reports, letters, correspondence memos and working on special projects as needed. Ability to work overtime when necessary.
Submit resume, including a salary history, in confidence to:
Bissell Worldwide, Inc.
1040 Steven Crandon, Suite 2000
Southfield, MI 48075-1341
Attn: Debi Merritt
or Fax to: **810-358-6874**
EOE/AA/M/F/V

SHIPPING/RECEIVING
Boating company in Livonia is looking for full time, full time. Call 313-722-6555

SHIPPING & receiving person for fast paced industrial. Must be highly motivated & dependable. Send resume to: Personnel, 30777 Schoolcraft Rd. Livonia, MI 48150 Madison Hgts, MI 48071.

SHIPPING & RECEIVING
Position with distributor of pipe, fittings and valves in Livonia. Must be detail oriented with ability to read purchase orders, verify items and prepare shipping documents. Fax resume to: George, P.O. Box 2040, Livonia, MI 48151 (810) 476-7220

3.6% A.P.R. FINANCING OR UP TO $1000 REBATES AVAILABLE

Summer excitement

4 Dr. Yukons & Suburbans Available

1995 BONNEVILLE SE



Air, 3800 V6, ABS brakes, AM/FM stereo cassette, dual airbags, tilt, power windows, power locks, tinted glass, sport mirrors, illuminated entry, rear deck spoiler, rear defroster & more. Stk.#950204.

SALE PRICE $18,695*

36 MO. SMART LEASE $295**
GM OPT II Deduct $1067.70

1995 GRAND PRIX SE SEDAN



Air, 3.1 V6, 4 speed automatic, power locks, power windows and more. Stk. #950147.

SALE PRICE $14,699*

36 MO. SMART LEASE $249**
GM OPT. II Deduct $631.70

1995 TRANS SPORT SE



Air, 3.1 V6, 4 wheel ABS brakes, driver side airbag & more. Stk. #950052.

SALE PRICE $15,499*

36 MO. SMART LEASE $229**
GM OPT. II Deduct $894.45

SAVE A LOT WITH BOB JEANNOTTE

1995 GRAND AM SE COUPE

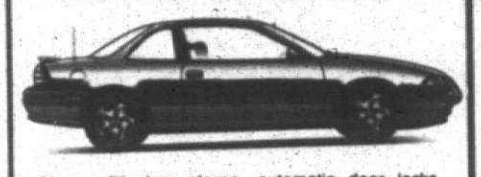

Air conditioning, stereo, automatic door locks, ABS brakes, airbag, dual mirrors, console, reclining bucket seats and much more. Stk. #950443.

SALE PRICE $12,695*

36 MO. SMART LEASE $199**
GM OPT. II Deduct $728.45

NEW 1995 FIREBIRD CONVERTIBLE



Automatic transmission & air! Power windows, power locks, remote keyless entry, anti-lock brakes, dual airbags, 16" aluminum wheels, 4 speed automatic, AM/FM stereo cassette w/equalizer, power antenna, spoiler, pass key theft deterrent, tint glass, rear window defogger. Stk. #950572.

SALE PRICE $21,995*

GM OPT II Deduct $1,172.70

1995 JIMMY 4 DOOR



Enhanced 4.3L V-6 engine, air conditioning, automatic transmission, airbag, ABS brakes, power windows/locks/mirrors, tilt & cruise, AM/FM cassette stereo, 2 wheel drive, P235/70R15 tires, sport decor, overhead console & much more! Stk. #957473.

SALE PRICE $21,995*

30 MO. GMAC LEASE $339**
GM OPT II Deduct $1,158.90

1995 SONOMA PICKUP



2.2 liter 4 cylinder engine, 5 speed manual transmission, airbag, ABS brakes, bench seat, P250/75R15 tires, daytime running lights, and much more! Stk.#957175.

SALE PRICE $9,395*

36 MO. GMAC LEASE $165**
GM OPT II Deduct $481.70
First Time Buyer Deduct Up To $500

1995 SAFARI PASSENGER VAN



4.3L V6 engine, 4 speed automatic transmission, air, ABS brakes, airbag, power windows & locks, power mirrors, tilt & cruise, 8 passenger seating, deep tinted glass, AM/FM cassette stereo and much more! Stk. #957460.

SALE PRICE $17,895*

36 MO. GMAC LEASE $319**
GM OPT II Deduct $999.20

1995 SIERRA PICKUP

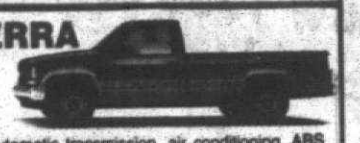

5.0L V8, 4 speed automatic transmission, air conditioning, ABS brakes, airbag, appearance package, tilt & cruise, AM/FM cassette, and much more! Stk. #957438.

SALE PRICE $15,995*

36 MO. GMAC LEASE $249**
GM OPT II DEDUCT $877.25
Commercial Buyer Deduct $300.00

1995 1 TON CARGO VAN

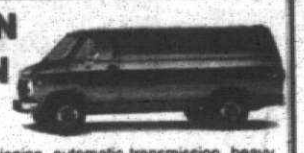

5.7L V-8 engine, air conditioning, automatic transmission, heavy duty cooling, fixed rear door glass, 33 gallon fuel tank, appearance package, LT225/75R16E tires w/spare, reclining driver seat & much more! Stk. #957375.

SALE PRICE $18,495*

Commercial Buyers Deduct $300

BOB JEANNOTTE PONTIAC-GMC TRUCK



GM ACCELERATED CARGUARD NETWORK 10% The GM Card

GM Employees
Option I - Option II
PEP PLAN
HEADQUARTERS
Suppliers Welcome

14949 Sheldon Road
(Just North of M-14, Jeffries Fwy.)

Hours: Mon. & Thurs. 9-9
Tues., Wed., Fri. 9-6

TRI COUNTY PONTIAC DEALERS

(313) 453-2500

*Plus tax, title, license. Rebates included where applicable. **Lease payment based on approved credit on 12,000 miles per year w/15c excess mi. for 36 mos. (30 mos. Jimmy). Lessee responsible for excess wear & tear. Lessee has option to purchase at lease end for predetermined price at lease inception. Security deposit equal to 1st payment plus $25, 1st month's payment, license, title & tabs plus down payment due at inception. Supplier subject to certain restrictions. To get total amount multiply payment by term. Subject to 6% use tax. Requires $1000 down (Sonoma, Trans Sport, Grand Prix, Grand Am, Sierra, Bonneville, Safari & Jimmy). Under 30 not compatible with GM Employee or Supplier program. + Commercial Buyers must be authorized and title must be in company name. Not eligible for PEP, Option I, Option II or GM Supplier. Plus tax, title, license. Rebates included where applicable.

Sale of the Century

$1500 REBATE! 1995 CENTURY SPECIAL SEDAN



Automatic, AM/FM & cassette, power windows, power locks, power seat, much more! Stock #5222.

GM Employees Save an additional $785

$13,444*

1995 SKYLARK CUSTOM



Well equipped!
Automatic!
Air!
Stock #5294.

Sale Price
$12,988*

GM Employees Save an additional $728

1995 LE SABRE CUSTOM

Automatic, power windows & locks, aluminum wheels & much more! Stock #5160

30 Month Lease
$327** per mo.



GM Employees Save an additional $1144

1995 RIVIERA



Fully loaded, super charged engine, CD player, sunroof heated seat.

Stock #DEMO5244

30 Month Lease
$430** per mo.

GM Employees Save an additional $1633

1995 PARK AVENUE

Too much equipment to list!
Stock #5072.



30 Month Lease
$410** per mo.

GM Employees Save an additional $1584

BOB JEANNOTTE

SAVE A LOT WITH BOB JEANNOTTE BUICK

200 W. Ann Arbor Road • Plymouth (313) 453-4411

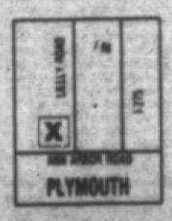

GM ACCELERATED CARGUARD NETWORK 10% The GM Card

*Plus tax, title,license and destination. All rebates to dealer. **30 months closed end lease with approved credit. 12,000 miles per year with 15¢ per mile excess charge. Lessee responsible for excess wear & tear. Lessee has option to purchase at lease end at price determined at lease inception. plus 1st month payment, security deposit (payment rounded up to next $25) taxes, title and license. Subject to 6% use tax.

SERVING SOUTHEAST MICHIGAN SINCE 1917

The Rinke News

PONTIAC-GMC TRUCK

"ALL PRICES INCLUDE DESTINATION", JUST ADD TAX



36 MO. SMART LEASE SPECIALS

$500 DOWN	$1000 DOWN	$2000 DOWN	$4000 DOWN
$198* MO.	$183* MO.	$151* MO.	$88* MO.

NEW 1995 GRAND PRIX SE 2 DR. COUPE
WITH ANTI-LOCK BRAKES

Air, automatic transmission, V6 engine, power windows, power locks, tilt, cruise, AM/FM stereo cassette, with steering wheel controls, buckets with console, rear defroster, delay wipers, aluminum wheels, anti-lock brakes, dual air bags, tinted glass, pass key theft deterrent, 36 month/36,000 mile bumper to bumper warranty, 24 hour roadside assistance. Stock #306899

36 MO. SMART LEASE SPECIALS	$500 DOWN	$1000 DOWN	$2000 DOWN	$4000 DOWN
	$301* MO.	$285* MO.	$253* MO.	$190* MO.

15,000 MILES PER YEAR

$15,995 GM Option Buyer Subtract Additional $891.95

NEW 1995 GRAND PRIX SE 4 DR. SEDAN
with Anti-Lock Brakes

Dual air bags, air, automatic overdrive transmission, anti-lock brakes, V6, tilt, power windows & locks, AM/FM stereo with clock, tinted glass, body side moldings, bucket seats with console, pass key theft deterrent, floor mats, 36 month/36,000 mile bumper to bumper warranty, 24 hour roadside assistance. Stock #286817

$14,695 GM Option Buyer Subtract Additional $864.95

36 MO. SMART LEASE SPECIALS	$500 DOWN	$1000 DOWN	$2000 DOWN	$4000 DOWN
	$250* MO.	$233* MO.	$202* MO.	$138* MO.

15,000 MILES PER YEAR

Air, 3800 V6, automatic overdrive transmission, dual airbags, anti-lock brakes, AM/FM stereo with clock, tilt, rear defrost, power windows, power locks, B.S. moldings, tinted glass, split bench seat, sport mirrors, custom wheel covers, 36 month/36,000 mile bumper to bumper warranty, 24 hour roadside assistance. Stock #286003

NEW 1995 BONNEVILLE SE

$17,995 GM Option Buyer Subtract Additional $1048.70

36 MO. SMART LEASE SPECIALS	$500 DOWN	$1000 DOWN	$2000 DOWN	$4000 DOWN
	$293* MO.	$277* MO.	$245* MO.	$182* MO.

15,000 MILES PER YEAR

NEW 1995 TRANS SPORT SE

Air conditioning, automatic transmission, V6 engine, air bag, tinted glass, rear wiper/washer, side window defogger, rear defogger, AM/FM stereo with clock, anti-lock brakes, power steering, power brakes, 36 month/36,000 mile bumper to bumper warranty, 24 hour roadside assistance. Stock #241268

$16,295 GM Option Buyer Subtract Additional $946.20

36 MO. SMART LEASE SPECIALS	$500 DOWN	$1000 DOWN	$2000 DOWN	$4000 DOWN
	$273* MO.	$257* MO.	$224* MO.	$160* MO.

15,000 MILES PER YEAR

NEW 1995 FIREBIRD
WITH AIR CONDITIONING and AUTOMATIC

Air conditioning, automatic overdrive transmission, V6 engine, tilt, power steering, power brakes, gauges with tachometer, anti-lock brakes, dual air bags, floor mats, bodyside moldings, spoiler, aluminum wheels, AM/FM stereo cassette with clock, buckets with console, pass key theft deterrent, tinted glass, rear defogger, 36 month/36,000 mile bumper to bumper warranty, 24 hour roadside assistance. Stock #243825

$15,395 GM Option Buyer Subtract Additional $852.70

NEW 1995 FIREBIRD FORMULA CONVERTIBLE
WITH AIR CONDITIONING and AUTOMATIC

Air conditioning, automatic overdrive transmission, V8, tilt, cruise, power steering, power brakes, gauges with tachometer, anti-lock brakes, dual air bags, traction control, floor mats, bodyside moldings, spoiler, aluminum wheels, AM/FM stereo cassette with equalizer and steering wheel controls, 6-speaker sound system, power antenna buckets with console, PASS-Key theft deterrent, tinted glass, power windows, power locks, rear window defogger, 36 month/36,000 mile bumper to bumper warranty, 24 hour roadside assistance. Stock #239991

$23,995 GM Option Buyer Subtract Additional $1358.35

NEW 1995 GMC ¾ TON HOLIDAY COACH CONVERSION VAN

Air conditioning, automatic overdrive transmission, power windows, power locks, tilt, cruise, electric mirrors, rally wheels, air bag, anti-lock brakes, reclining captain chairs, running boards, AM/FM stereo cassette, accent stripes, wood trim, much, much more. Stock #515210

15,000 miles per year

48 MO. LEASE SPECIALS	$500 DOWN	$1000 DOWN	$2000 DOWN	$4000 DOWN
	$300** MO.	$287** MO.	$262** MO.	$210** MO.

$17,995 GM Option Buyer Subtract Additional $908.50

NEW 1995 GMC SIERRA ½ TON PICKUP

6100 GVW, AM/FM cassette, anti-lock brakes, air bag, power steering, power brakes, delay wipers, gauges, cloth seats, rear step bumper, wheel trim rings. Stock #538008

$13,795 GM Option Buyer Subtract Additional $893.85

NEW 1995 GMC SAFARI XT 8 PASSENGER VAN

Air conditioning, automatic overdrive transmission, V8 engine, 8 passenger, power steering, power brakes, air bag, anti-lock brakes, tinted glass, reclinign seats, AM/FM stereo with clock. Stock #533170

$16,995 GM Option Buyer subtract Additional $822.90

NEW 1995 GMC SONOMA EXTENDED CAB PICKUP WITH AIR CONDITIONING

Air conditioning, power steering, power brakes, tilt, cruise, AM/FM stereo with cassette and clock, step bumper, SLS sport decor, aluminum wheels, tinted glass, bucket seats, delay wipers. Stock - 532016

$12,795* GM Option Buyer Subtract Additional $707.90

NEW 1995 GMC 3/4 TON RAISED ROOF STARCRAFT CONVERSION VAN

Front and rear air and heat, auto overdrive transmission, 350V8, power windows & locks, tilt, cruise, rally wheels, color TV, videocassette player, window shades, power mirror & antenna, stereo cassette with equalizer, clock, deep tinted glass, heavy duty cooling, power sofa, anti-lock brakes, air bag & more. Stock #529973

$25,995

24 MO. SMART LEASE SPECIALS	$500 DOWN	$1000 DOWN	$2000 DOWN	$4000 DOWN
	$499* MO.	$276* MO.	$431* MO.	$340* MO.

15,000 MILES PER YEAR

NEW 1995 GMC VANDURA WORK VAN
WITH AIR CONDITIONING

Air, automatic overdrive tmsamission, rear door glass, air bag, antilock brakes, AM/FM stereo with clock, full size spare, power steering, power brakes. Stock #541852

$16,995 GM Option Buyer Subtract Additional $910.90

NEW 1995 SIERRA STAKE TRUCK
with Air Conditioning

11,000 GVW, 9 ½ ft. stake, 350 V8 engine, automatic overdrive transmission, heavy duty chassis, AM/FM stereo, air conditioning, power steering & brakes, heavy duty transmission oil cooler, large stainless steel mirrors, dual rear wheels. Stock #503289

$19,995 GM Option Buyer Subtract Additional $984.81

NEW 1995 SIERRA DUMP TRUCK

11,000 GVW, 2 yard dump, 350 V8 engine, heavy duty chassis, AM/FM stereo with clock, power steering, power brakes, large stainless steel mirrors. Stock #504196

$21,495 GM Option Buyer Subtract Additional $894.85

NEW 1995 GMC 1 TON CUBE VAN

Automatic overdrive transmission, 350 V-8 engine, 10,000 GVW, AM/FM stereo, 14 ft. box, power steering, power brakes, dual rear wheels. Stock #510846

$21,695 GM Option Buyer Subtract Additional $958.85

COMMERCIAL VEHICLE CLEARANCE CENTER

WE STOCK STAKE TRUCKS, DUMP TRUCKS, CUBE VANS, HEAVY DUTY WORK VANS, WORK PICKUPS

PLUS ADDITIONAL 350 UNITS AVAILABLE TO ORDER

RINKE PONTIAC GMC TRUCK

TRI COUNTY PONTIAC DEALERS

CALL (810) 756-5100

VAN DYKE AT 11 MILE (I-696) WARREN

ALL PRICES INCLUDE DESTINATION & DEALER PREP. JUST ADD TAX

SALES HOURS: MON. & THURS. 8:30 AM-9 PM, TUES., WED., FRI. 8:30 AM-6 PM

Prices include Pontiac/GMC cash back and are subject to prior sale.
*Smart Lease payment based on 36 month (Grand Am, Bonneville, Grand Prix, Trans Sport) closed end lease, 15,000 mile year limitation, 10¢ mile for excess miles. Lessee responsible for excess wear and tear. Lessee has option to purchase at lease end at price determined at inception. Security deposit rounded to nearest $25 increment, 1st month payment, license, title additional down. 7¢ per total amount, multiply month payment times term. Subject to 6% use tax.
**Van Conversion lease payment based on 48 month closed end lease, 15,000 mile year limitation, 10¢ mile for excess miles. Lessee responsible for excess wear and tear. Lessee has option to purchase at lease end at price predetermined at inception. Security deposit rounded to the nearest $25 increment, 1st month payment, license, title additional down. To get total amount, multiply month payment times term. Subject to 6% use tax.
†Based upon customer furnishing photo copy of state business I.D. or other piece of official documentation such as an income tax statement or company bank statement as proof of eligibility. Vehicle must be registered to business company name. 1995 models only, that compatible with any 1995 supported Smart Lease/ Smart Buy Program or retail incentive program. A commercial customer is defined as someone who uses their truck in their daily operations connected to the business daily operations. These vehicles are an asset of the business, are revenue producers and their primary use is work related. Authorization is received from GMC Truck and provided to dealership based upon providing necessary documentation. If businesses are not eligible, please contact dealer for additional details. Sierra Crew Cabs, Suburbans and Yukons are ineligible.

502 Help Wanted-Clerical Office

OFFICE CLERK/PROBLEM ANALYZER
West Suburban office has an immediate opening for a full-time General Office Clerk/Basic Analyzer who enjoys variety and detail. Must exhibit attention to detail & have excellent math skills. Job includes data entry & general office duties. Great benefits & working atmosphere. Starting rate $8 per hr. Mailing to work environment college schedule with a minimum of 15 hours/week & willingness & flexibility to Dept. SALOE, P.O. Box 9014, Redford, MI 48239

OFFICE HELP FULL TIME
Busy Bloomfield Hills real estate office needs friendly full time receptionist. Must have experience on multi-line phone system and be able to work well with others. Knowledge of real estate helpful. Must have excellent people skills and follow rules as well. Send resume to Carol Nystrom, HAN Realty, 1777 W. Big Beaver, Suite 210, 25111 W. Maple, Bloomfield Hills, MI 48331

OFFICE MANAGER
Exterior construction company accounts payable accounts receivable skills required. (734) 421-6981

OFFICE MANAGER
PROPERTY Management company seeks professional Office Manager for multi-family, commercial residential properties in the Detroit area. Excellent communication and basic computer skills required. Knowledge of Section 8 and 42 / 236 subsidies helpful. Please Send or fax resume and salary requirements to:
Human Resources Department
AMP Building Co.
16500 Evergreen, Suite 1300
Northville, MI 48167
Fax # 810-852-1725
EOE

OFFICE MANAGER
SMALL, rapidly growing, construction company Canton area. Knowledge of bookkeeping, A/P, A/R, payroll, collections. Communication skills a must to work with customers & employees. Benefit package. Send resume to:
Observer & Eccentric Newspapers
36251 Schoolcraft Rd.
Livonia, MI 48150

OFFICE PERSON NEEDED part time to answer phones & do light typing. Health insurance. Call for appointment 313-326-1600

OFFICE POSITIONS
Bloomfield Hills based mortgage banking firm has various positions. Many are entry level. Excellent phone applicants must have experience in data entry, 10-key, ability to work with numbers, Lotus, WordPerfect, 10-key, data entry skills, good communication skills, and the ability to work in a high pressure environment. Word processing skills are helpful. Please send resume and SALARY REQUIREMENTS to: Sherri Paul, Personnel, FIRST PACIFIC SAVINGS BANK, 2500 N. Woodward, Suite 200, Bloomfield Hills, MI 48302 or call 334-2686.
Equal Opportunity Employer

OFFICE PROFESSIONAL
Good phone & computer skills & a genuine office person. $7 per hour. Call 280709 (8:00 - 5:00) 313-557-2284

OFFICE RECEPTIONIST
FOR a Farmington Hills insurance service. Good pay and benefits. Please call 737-9400

OFFICE SERVICES MANAGER
We have a full time opening for an Office Services Manager in the Communications Department of Educational & Professional Development. The successful candidate will have a BA degree, 3-5 years administrative experience in copying, mailroom, typing, and organizational skills. Send resume with 3 references & salary history to: Lawrence Technological University 21000 W. 10 Mile Road, Southfield, MI 48075-1058 Attn: Geri Ketchikian

OFFICE SHIPPING & Receiving Clerk for steel warehouse. All shifts available Send resume and salary requirements to Personnel Director, 36251 Michigan Ave. Wayne, MI 48184

OFFICE STAFF PLYMOUTH
Part-time weekends and full-time weekday afternoons. Fun, busy home daycare. Must have high school or GED, be 18 years old, have reliable transportation, be a non-smoker, and enjoy work & people. Call Tony at (313) 453-4812 Or send to: 501 S. Main St., Plymouth An Equal Opportunity Employer

OPERATOR/CASHIER
Energetic team player wanted to work in our fast pace dispensing/cashier position. Must be 18 years of age or older. Apply at TAMAROFF DONUT SHOP 34 W Huron Mike Rd or Call Tony at (810) 354-6600

ORDER ENTRY & TELEMARKETERS
Immediate Openings!
Could lead to full time work!
$6-$7.50 an hr. to start.
Call for Immediate Appointment
Norrell
313-981-3351

PARTS ASSISTANT/PURCHASING clerk needed for a large RV dealership. Must be self-motivated, organized & capable of handling multiple tasks. Non-Sat., benefits. Send resume to: General Trailer, 30201 Plymouth Rd., Livonia, MI 48393.

PART-TIME
DOWNTOWN Royal Oak property management company seeks part time, Word Perfect 6.0 a must. Knowledge of Lotus 1-2-3 and bookkeeping skills a plus. Send resume to P.O. Box 4433, Royal Oak, MI 48068-4433

Observer & Eccentric Newspapers
36251 Schoolcraft Rd.
Livonia, MI 48150

OFFICE PERSON NEEDED part time to answer phones & do light typing. Health insurance. Call for appointment 313-326-1600

OFFICE POSITIONS
Bloomfield Hills based mortgage banking firm has various positions. Many are entry level. Excellent phone applicants must have experience in data entry, 10-key, ability to work with numbers, Lotus, WordPerfect, 10-key, data entry skills, good communication skills, and the ability to work in a high pressure environment. Word processing skills are helpful. Please send resume and SALARY REQUIREMENTS to: Sherri Paul, Personnel, FIRST PACIFIC SAVINGS BANK, 2500 N. Woodward, Suite 200, Bloomfield Hills, MI 48302 or call 334-2686.
Equal Opportunity Employer

PAYROLL CLERK
Position available in Farmington Hills for experienced payroll clerk. Must be detail oriented individual. Must have excellent math skills. Must have knowledge of payroll taxes. Must be able to work with deadlines. Call Donna Fry at 313-489-7555 or 313-489-7500 ext. 7555 or fax resume to 313-489-7502
E.O.E.

PAYROLL CLERK
Growth oriented company seeks a Payroll Clerk with a minimum of 2 years experience. Must be familiar with computerized payroll systems. Must be detail oriented with excellent math skills. Must be able to prioritize. Applicants will be tested.
ARCADIA HEALTH CARE
(810) 740-1440
JCARCO Enterprises

PAYROLL SPECIALIST
$22,000
Growing company offers an immediate opportunity for a payroll specialist. Individual will be responsible for all payroll functions. Must be familiar with computerized payroll systems. Excellent benefits package. Please send resume & salary requirements to: Box 1568
Observer & Eccentric Newspapers
36251 Schoolcraft Rd.
Livonia, MI 48150

PROPERTY CASUALTY
Insurance agency in Livonia has an immediate opening for experienced Commercial Lines Customer Service Representative. Please send resume to:
Observer & Eccentric Newspapers
36251 Schoolcraft Rd.
Livonia, MI 48150

RECEPTIONIST
NEEDED for busy Livonia real estate office. Must be able to work Saturdays. Call Jay Hughes (313) 522-8000

RECEPTIONIST/SECRETARY
Busy Livonia manufacturing company seeks person with experience for receptionist to work 25 hrs/wk. Mon.-Fri. 7:30am-12:30pm. Experience in Word for Windows. Excel helpful. Must be able to type & use word processor. $6.50-$7 hr. Please call (313) 525-1030

RECEPTIONIST/SECRETARY - light bookkeeping, minimum 3 years experience, computer literate, knowledge of Windows, Word, Excel, Quicken, small advanced engineering co. Activity & Metric a must. Resume to: David Stevens 21421 Hilltop St. Bldg. 3, Southfield, MI 48034

RECEPTIONIST/SECRETARY
for Southfield CPA firm. Must be proficient in WordPerfect. Excellent grammar/communication skills. Must be interested candidate send resume to: Southfield CPA Firm, P.O. Box 2850 Town Center Ste 1101 Southfield, MI 48037

RECEPTIONIST/SECRETARY
with prior office experience and knowledge of WordPerfect (Windows, Word & Excel a must). Need pleasant, professional communication & professional appearance. Some sales experience helpful. Call Claudine
Royal Oak Realtor
(810) 547-2450

RECEPTIONIST/FILE CLERK
Law firm seeking individual to answer phones, maintain files & light typing. Must be pleasant and well-spoken. Must have excellent typing requirements to P.O. Box 248, Farmington Hills, MI 48333-0248
Attention: Marie

RECEPTIONIST
FOR Canton area insurance agency experienced with computers and answering telephones. Entry level position. (313) 981-5582

RECEPTIONIST - For fast pace CPA firm in Livonia. Part time, 1 to 5, Mon. thru Fri. Excellent phone skills a must. Call for appointment (313) 462-1100

RECEPTIONIST - needed for national entertainment company. Must be personable and professional with computer skills and prior experience on Word Perfect. Fax resume to:
Attn: Marketing Director
P.O. Box 3187
Southfield, MI 48037
FAX (810) 547-9715

RECEPTIONIST
ANIMAL LOVER
Position available for Receptionist in busy Vet Hospital. Experience preferred. Send resume to:
Westgate Veterinary Hospital
7610 Wayne Road
Westland, MI 4185

RECEPTIONIST
Afternoon/evening position needed for national entertainment company. Must be personable and professional with computer skills and prior experience on Word Perfect. Fax resume to:
Attn: Marketing Director
P.O. Box 3187
Southfield, MI 48037
FAX (810) 547-9715

RECEPTIONIST
FOR Canton area insurance agency experienced with computers and answering telephones. Entry level position. (313) 981-5582

RECEPTIONIST - For fast pace CPA firm in Livonia. Part time, 1 to 5, Mon. thru Fri. Excellent phone skills a must. Call for appointment (313) 462-1100

RECEPTIONIST - needed for Bloomfield Hills office. Must have professional phone manner & be dependable. Fax resume to 810-642-7667 or send to:
Call Lomdo:
(810) 253-0700

RECEPTIONIST FOR major floor covering firm. Full time. Experience preferred. Word Perfect/Lotus experience helpful. Fax resume or mail resume to: United Carpet, 35801 Industrial Rd., Livonia, MI 48150 (313) 261-9590

RECEPTIONIST
Full time. Must have prior telephone experience. Position open Immediately.
Innovative Floor Covering
13950 Stamford
I. Block 50 of I-96.

RECEPTIONIST/CLERK
Full time for busy Plymouth builder. Pleasant phone manner & Word processing experience required. Call Kathy at 313-459-7555 or fax resume to 313-459-7556

RECEPTIONIST - Full time position to work with families. Pleasant person to answer phones, type & file. Must be available Saturdays. Fax resume to Personnel Manager at 313-953-9898 Middlebelt, Livonia, MI 48150

RECEPTIONIST
Full time. Must have prior telephone experience. Position open Immediately.
Innovative Floor Covering
13950 Stamford
I. Block 50 of I-96.

RECEPTIONIST/CLERK
Full time for busy Plymouth builder. Pleasant phone manner & Word processing experience required. Call Kathy at 313-459-7555 or fax resume to 313-459-7556

RECEPTIONIST - Full time position to work with families. Pleasant person to answer phones, type & file. Must be available Saturdays. Fax resume to Personnel Manager at 313-953-9898 Middlebelt, Livonia, MI 48150

RECEPTIONIST
Busy Plymouth builder. Pleasant phone manner & Word processing experience required. Call Kathy at 313-459-7555 or fax resume to 313-459-7556

RECEPTIONIST - Full time position to work with families. Pleasant person to answer phones, type & file. Must be available Saturdays. Fax resume to Personnel Manager at 313-953-9898 Middlebelt, Livonia, MI 48150

RECEPTIONIST/ SECRETARY
Full time position available immediately for a fast paced, challenging, non-profit agency. Good organizational & communication skills required. Must be able to type 60 wpm. Excellent salary & benefits. Send resume to: Personnel Director, 10 Mile Rd. Southfield MI 48034.

RECEPTIONIST/SECRETARY
For Southfield CPA firm. Must be proficient in WordPerfect. Excellent grammar/communication skills. Must be interested candidate send resume to: Southfield CPA Firm, P.O. Box 2850 Town Center Ste 1101 Southfield, MI 48037

RECEPTIONIST/SECRETARY
Busy Livonia manufacturing company seeks person with experience for receptionist to work 25 hrs/wk. Mon.-Fri. 7:30am-12:30pm. Experience in Word for Windows. Excel helpful. Must be able to type & use word processor. $6.50-$7 hr. Please call (313) 525-1030

RECEPTIONIST/SECRETARY - light bookkeeping, minimum 3 years experience, computer literate, knowledge of Windows, Word, Excel, Quicken, small advanced engineering co. Activity & Metric a must. Resume to: David Stevens 21421 Hilltop St. Bldg. 3, Southfield, MI 48034

RECEPTIONIST/SECRETARY
for

508 Food/Beverage Restaurant

COOKS
D. DENISONS-LIVONIA
Want your experience, full and part time. Excellent pay and benefits. Apply in person only. 37716 Six Mile Rd. Laurel Park Place Mall

COOKS/DIETARY AIDES wanted in either a full or part time basis for a NO load nursing home located in West Bloomfield. Excellent working environment and competitive wages! Please call Melanie, Barn 3pm (810) 360-4443

An Equal Opportunity Employer

COOKS EXPERIENCED
For restaurant opening in Southfield 810-356-8881

COOKS Experienced. Prep cooks, no experience. Line Cooks, wives welcome. Apply in person at Mayfield Coal Tavern, 3808 N. Woodward, Royal Oak.

COOKS
FULL OR PART TIME
Pizza guard. Apply in person
1 Southgate Shopping Center, Joy Rd. just west of Lilley. (313) 416-3383

COOKS
★ Sweet Lorraine's in South Lyon has immediate openings for full and part-time Cooks and Cook's Assistants. Please apply at 219 Lafayette, South Lyon, MI (810) 559-5986

COOKS WAITSTAFF BUSSERS DISHWASHER
Experienced apply in person at Murdock's 2086 Crooks, Rochester Hills (810) 852-0550

COOK & WAIT STAFF
Full & part time. Starting Date Saloon. 135 N Center St. Northville (810) 348-3377

COUNTER PERSON Part time Light cooking
Northwest Mayo due. Leave message (313) 522-6667

DAGWOOD'S DELI now hiring 10 adults 17 & up for full & part time positions. Pay negotiable Business is booming! We need help now! Apply in person or fax application. Ask for Patti or Jerry. 331 79 Grand River Plymouth MI (810) 474-3800

DAMONS
The place for ribs is now hiring for all positions. Apply at the Livonia Mall. Now hiring for management for our 2nd restaurant within 43 750 Ford Rd. west to Telegraph

DAN'S FARMINGTON
MUST be 18 years old
Flexible hours. Non-Smoker. Neat, clean, friendly place.
Contact Mike (810) 476-7054

DELI MEAT COUNTER CLERK
Full or part time for Norman's Market. Experience necessary. Apply in person 1546 S Wayne Rd. Westland

DELI & COUNTER HELP
Fullpart time
Plymouth Market Place
(313) 453-2535

DELI PERSON OR CASHIER 25 hours per week. Weekends & some lunches. Service, clean position for responsible person. Apply in person at Sedash on Broad at (810) 352-6336

DETROIT'S BEST SMOKE FREE Restaurant

THE OLD WOODWARD GRILL is seeking experienced individuals for Server Assist. Mgr. Host/Hostess Bus, and Dishwashing positions. Also hiring Cashiers. Prep Cooks and Chef/Dishwashers. Full and part time shifts. Apply in person 300 S. Woodward, downtown Birmingham

DISHWASHERS GOOD PAY!
Need a couple of hardworking Dishwashers ASAP to work weekends & Nights (810) 477-3099

Does the thought of making $10 an hour + tips as a Server part time sound good? Come in today for interview Apply in person
DOOR PEOPLE BARTENDERS & WAITSTAFF
Apply in person
After 1 30pm (313) 729-8040

DRIVERS & INSTORE HELP needed for Broadway Pizza. Flexible hours. Call today! benefits for flexible hours. Call (313) 953-9900

DUNKIN DONUTS NOW HIRING shifts. Counter Help Hours Baker Full time. Apply in person 39411 W 12 Mile Rd at Haggerty

FRONT OF THE HOUSE & KITCHEN HELP
Apply at
5846 Drake W. Bloomfield OR 28407 S Mile Rd Livonia (313) 442-3310 Ask for Vicki

GROUND ROUND Livonia
is now hiring for Server & Line Cook positions at our new restaurant. Full and part time positions available. Apply at 17050 Laurel Park Entrance interviews between 2pm-4pm

GROUND ROUND
NOW HIRING
FULL & PART-TIME
• LINE COOKS
• PREP COOKS
• CLOSING DISH WASHERS

GROUND ROUND
NOW HIRING
FULL & PART-TIME
• SERVERS
• HOSTESSES
• BUSSERS/SALAD MAKERS
Apply in person at
17050 LAUREL PARK S. LIVONIA

HELLENIC CULTURAL CENTER has immediate openings for the following positions Sales Clerk, Banquet Manager (with Host/ess exp), Waitstaff & Host/ess. Or Fax resumes to 313-525-4305

HEY PARENTS!
earn while your kids learn! Mac & Joe's Restaurant is now hiring. Training now for fall food service positions. Mid & PM shifts available full or part time. Benefits available. Flexible scheduling around school. In person Mon thru Fri, 2-4pm at 31208 Orchard Lake Rd. Farmington Hills at the corner of Orchard Lake & 14 Mile Rds.

HIRING FOR FALL
Line Servers, Night Mid & PM part & full time Servers Apply at Roosevelt's Bistorante 7843 Orchard Lake Rd. between 2-4PM

HOSTESS/HOST phone orders, will train, full or part time. Steve's Deli 313-932-9090

HOSTESS/HOST PM & weekends Experienced Apply in person
Best Western Greenfield Inn 24 and Greenfield, Allen Park

HOST/HOSTESS, CASHIER, SERVERS, ASSISTANTS, DISHWASHERS
Friendly people. We offer flexible hours, excellent on the job training, benefits, employee discounts on our delicious menu. Please CALL IN A full, fast paced environment where you can grow and develop your career. Apply in person, Mon-Thurs, 8am-3pm, Bakery Square Restaurant, 625 Bowers, in Birmingham EOE

HOST/HOSTESS/CASHIER for busy family restaurant. Days & PM shifts part & full time. Must be good with people & have reasonable appearance. Apply in person. Redford Inn. 25800 S Mile Rd.

HOST STAFF
Mature person or student Part-time/Full-time Perfect Subs/ The Cozy Cafe 313-455-3310

JAKES ON THE LAKE
Immediate Openings for experienced people in the following: Pantry Cook & Bartender Apply in person 2-4pm Mon thru Fri 6905 Highland Rd (M-59) (810) 887-6888

JOIN OUR professional catering team Due to recent expansion & additional locations in Livonia, Redford & Garden City, we are looking to hire full & part time employees for the following positions:
• Bartender, Waitstaff
• Banquet Captains, Lunch & Bus person, Chef/cook
Flexible work schedules available at all locations. Apply Mon thru Thurs 9am-4pm at The Burton Manor Banquet & Conference Center

Apply in person at
17050 LAUREL PARK S. LIVONIA

LOCAL COFFEE House now hiring for all positions. Flexible hours. Good pay. Call (313) 416-5363

LOOKING for that first job? Work in a family restaurant. Apply today, great pay, good tips. Come in for application Metro 38880 Plymouth Rd. Livonia

DEL CONTE/CASH• HELP
Full or part time Experience helpful, but not necessary
(313) 292-2596

BIRMINGHAM area wine shop looking for self-motivated manager. Inventory control, sales. Resume to PO Box 34, Birmingham, MI 48012-0034

RESTAURANT MANAGEMENT
OAKLAND COUNTY
Send resume to: Box 34,
Birmingham, MI 48012-0034

★ **MANAGER**
To $40,000
+ Bonus
National chain Looking for fast food management experience OK
Phone (810) 473-7210
Fax (810) 473-4548
STEVEN J GREENE PERSONNEL

MARIOTT AT Botsford General Hospital in Farmington Hills has immediate openings for Full/Part time Room Service Clerks, Patient Services and Cafeteria. Competitive wages and benefits available. Apply in person at accepted Tues. Fri. 9 AM - 1 PM in Dietary Offices. No calls please.

MCDONALD'S
MANAGEMENT openings 2 will train. Benefits. Whom off -96
810-647-6787

NEWLY REMODELED Cloverlanes is now accepting applications for part time Bartenders & Waitstaff. Call for appointment (313) 427-8410

NOW HIRING. COOKS, Dishwashers, Busboys, for Angelo Brothers Restaurant. Apply within after 3pm. 33550 Ford Rd, Westland, or call us at (313) 427-1872

NOW HIRING for experienced cooks, bartenders/utility, waitstaff & banquet servers. Top pay, flexible work schedules, advancement opportunities. Only positive, energetic should apply in person 35715 S Mile Livonia, 48154. Mon. thru Fri. 9-5

NOW HIRING
HOST/HOSTESS
BUSSERS
BARTENDERS
Flexible hours. Full time/part time Day 1 benefits. Excellent pay & vacations.
Apply in person at: Ruby Tuesday Corner of 12 Mile/Orchard Lake (810) 855-0088

OAKLAND HILLS Country Club hiring Staff for the following positions: Wait Staff, Banquet Staff, Servers, Cooks, Dishwashers, & Host Personnel. Apply 3661 W Maple Rd., Bloomfield Hills, MI. 48301 (Between Telegraph & Lahser Rds.) (810) 644-2500

OUTBACK STEAKHOUSE
Is now hiring for all positions
Apply in person
Mon-Fri 2-4pm
Livonia Mall
Novi Town Center
Sterling Heights
Rochester Hills
Canton
Ann Arbor
Dearborn
Southfield
Troy
Waterford
Lansing
Grand Rapids
Kalamazoo
Flint
Saginaw
Bay City
Traverse City
Jackson
Port Huron
Muskegon
Monroe
Battle Creek
Okemos
Portage
Wyoming
Grand Blanc
Fort Wayne
Indianapolis
Merrillville
Evansville
Lafayette
Cincinnati
Columbus
Dayton
Cleveland
Akron
Toledo
Louisville
Lexington
Nashville
Knoxville
Chattanooga
Memphis
Birmingham
Huntsville
Montgomery
Mobile
Tuscaloosa
Atlanta
Augusta
Columbus
Savannah
Macon
Charleston
Myrtle Beach
Greenville
Charlotte
Raleigh
Greensboro
Winston-Salem
Fayetteville
Wilmington
Richmond
Norfolk
Virginia Beach
Roanoke
Lynchburg
Charlottesville
Harrisburg
Lancaster
Philadelphia
Pittsburgh
Erie
Scranton
Wilkes-Barre
Allentown
Reading

534 Jobs Wanted-Female/Male

CANTON 2 loving mothers, soon to be licensed daycare, have openings for 2 yrs. old & up. Lots of TLC meals/snacks. CPR. References Gina (313) 495-1471

CARING, RELIABLE mother wishes to provide your child w/lots of TLC & fun! Nursing School transportation. Livonia area. LeAnne (810) 478-7086

CLEANING girl will clean your condo, apartment, home inexpensive rates/ services. Dependables, good ref. After 4pm. 313-397-3454

CLEANING SERVICE - seeking customers. Super private. Judy (Location) Call A'Agents. 313-861-4119

EXPERIENCED MOM wishes to babysit in my home for toddlers in Livonia area. Have references. 313-476-2648

EXPERIENCED MOM wishes to babysit in your home for toddlers in Livonia area. Have references. 313-266-4120

FLYMBERLY - LICENSED - home can accommodate 30 quality home health care/ respite attendant jobs. Flexible hours. (313) 483-1330

GRANDMA - looking for 2 more children to babysit. Guaranteed! Have 5 children of my own. Excellent references. Attache book. Lots of fun activities. Call Jackie (313) 416-7208 after 5pm.

HANDYMAN, DEPENDABLE, landscaping, painting, cutting tree branches, trimming bushes, moving. Have own tools. 313-836-1956

HOME HEALTH AIDE - Seeking 3pm to 11pm shift. Experience preferred. Excellent references available. (810) 332-8659

INFANT DAYCARE - experienced, loving, CPR/First Aid. Nursery Sheet. (313) 305-9198

534 Jobs Wanted-Female/Male

LICENSED CHILD care, Lots of TLC meals & snacks. CPR certified. Dependable non-smoker & sweet. Have references. Redford. 313-592-6804

LIVONIA MOM would like to babysit in my home. Extra education & child care experience. References available. Call Jennifer (313) 427-3488

ANN'S DAY CARE OF CANTON. Wayne/Joy. Has full time openings for infants/toddlers. Very experienced and first aid certified. 313-459-3764

A RECIPE FOR LOVE - has openings for 2 years & older. Meals & snacks. CPR. Fun-filled, creative days. Sherry. (313) 453-5477

LICENSED DAYCARE HOME - Full or part time. Meals & snacks. Near Hamilton School Dist. Inc. Troy (810) 879-5150

LICENSED DAY care home has openings for infants & toddlers. Before/ after school care. Meals, activities, TLC. Call Bonnie. (313) 534-5724

LICENSED GROUP Day Care has openings for infants & toddlers. Planned activities & menu. Certified Infant & First Aid. Debbie (810) 360-7233. Commerce/Newton Rd.

LICENSED HOME daycare has openings for full time children. Meals & snacks. (313) 422-8760

LICENSED HOME family daycare has openings for infants & toddlers. Loving environment in home setting. Meals, activities, references. Call (313) 937-3309

LICENSED HOME family daycare has openings for full time children. Meals & snacks. Lots of fun activities. Call (313) 422-8760

LICENSED HOME family daycare has openings for infants & toddlers. Loving environment in home setting. Meals, activities, references. Call (313) 937-3309

LIVONIA MOM - former teacher offering child care, fun & educational activities. Has children ages 4 & 7. (313) 462-1460

LIVONIA MOM, in my licensed home has openings for infants & toddlers. Lots of fun activities. Call (313) 425-8399

LOVING Christian mom wishes to care for your children in my Canton home. Excellent references. Reasonable rates available. Call 397-1279

★ LOVING INFANT CARE ★ - my licensed home - 2 openings available. Call Kathy (313) 855-1973

OPENING AVAILABLE - in my licensed home for infant/toddler. CPR/1st Aid. Infants welcome. T & Kinder. Meals & lovie provided. (313) 538-1610

TOTS HAS openings for infants. Family environment. Fully licensed facility. Flexible hours. Call Nancy (313) 591-4877

536 Childcare/ Babysitting Services

LASTING IMPRESSIONS Home Daycare, 2 yrs & older. Meals & snacks. CPR. Fun-filled, creative days. Sherry. (313) 453-5477

LICENSED DAYCARE HOME - Full or part time. Meals & snacks. Near Hamilton School Dist. Inc. Troy (810) 879-5150

LICENSED DAY care home has openings for infants & toddlers. Before/ after school care. Meals, activities, TLC. Call Bonnie. (313) 534-5724

LICENSED GROUP Day Care has openings for infants & toddlers. Planned activities & menu. Certified Infant & First Aid. Debbie (810) 360-7233. Commerce/Newton Rd.

LICENSED HOME daycare has openings for full time children. Meals & snacks. (313) 422-8760

LICENSED HOME family daycare has openings for infants & toddlers. Loving environment in home setting. Meals, activities, references. Call (313) 937-3309

LICENSED HOME family daycare has openings for infants & toddlers. Loving environment in home setting. Meals, activities, references. Call (313) 937-3309

LIVONIA MOM - former teacher offering child care, fun & educational activities. Has children ages 4 & 7. (313) 462-1460

LIVONIA MOM, in my licensed home has openings for infants & toddlers. Lots of fun activities. Call (313) 425-8399

LOVING Christian mom wishes to care for your children in my Canton home. Excellent references. Reasonable rates available. Call 397-1279

★ LOVING INFANT CARE ★ - my licensed home - 2 openings available. Call Kathy (313) 855-1973

OPENING AVAILABLE - in my licensed home for infant/toddler. CPR/1st Aid. Infants welcome. T & Kinder. Meals & lovie provided. (313) 538-1610

TOTS HAS openings for infants. Family environment. Fully licensed facility. Flexible hours. Call Nancy (313) 591-4877

536 Childcare/ Babysitting Services

PRECIOUS LITTLES ONES DAY CARE has 1 full time opening, 6 weeks to 5 years. CPR. Licensed. Meals, Pre-School Program. South Redford 313-937-2099

538 Childcare Needed

BABYSITTER NEEDED in our W. Bloomfield home. 4-5 days per week for infant. Non-smoker. References. Own car required. 810-737-0813

BABYSITTER NEEDED, in my Bloomfield Hills home, for my 5 yr old daughter Mon - Fri 3:30pm-6pm. Mornings also available. Non smoking. Call Diane (810) 626-0216 Eves Weekends... 810-647-1991

BABYSITTER NEEDED in Westland home. Full/part time available. Own transportation. Call (810) 647-1035

BABYSITTER NEEDED at least twice a week (mornings about 9am-11am) for kindergartner. Pay egg basket. Non-smoker. 313-981-3553

BABYSITTER needed part time to watch 5 mo. old baby. Experienced, non-smoker, references. ASAP. Walled Lake area (810) 960-1816

BABYSITTER WANTED: ideal child care position in my home. Flexible hours. Part time. Start at $6.25 hr. Call 9am-5pm. (810) 644-2499

BABYSITTER WANTED for Saturday evenings in my W Bloomfield home. for 2 children. (810) 932-1194

BABYSITTER WANTED. Infant/ twins, part-time, mid/late evenings. Own transportation. Call (313) 981-1440

BABY SITTER - 18 yrs plus for 6 mo. old infant. Non-smoker. Some references. 313-981-4877

CAREGIVER FOR 3 yr. old & 1 yr. old in our home. 8am-4pm. 4-5 days wk. Farmington Hills. 810-489-3156

538 Childcare Needed

CHILD CARE for my son in my home. Non smoking mature adult, must have references. Own transportation. Call (313) 522-3985

CHILDCARE for 2 preschoolers in their W. Bloomfield home needed. 12-15 hrs. per week. Own transportation. References. 810-737-2893

CHILDCARE in Bloomfield home for infant M-TH, 8-6 PM, starting Sept. Must drive & be non-smoker. Refer. (810) 851-5040

CHILD CARE in my home for 1 child. Must own car, full/part time. (810) 647-6936

CHILD CARE in my licensed Livonia home for 4 month old, 2-3 days per wk. 2-4pm. (313) 427-6175

CHILD CARE needed - Part-time, 2 children ages 2 & 5 yrs. old, some days/ eves. References required. Call (810) 559-4241

CHILDCARE NEEDED in Rochester Hills for 2 children (2 & 3). 2-5pm. Mon. thru Fri. Salary depends on experience. Call (313) 375-0230

CHILDCARE NEEDED in our Plymouth home for 18 month old and Kindergartener. Mon - Fri 4-during school year. (313) 416-5955

CHILD CARE needed, located in Redford, before school, 3:30am 8am. Mon-Thurs. 2nd & 3rd grade. After 3pm. (313) 427-5303

CHILDCARE NEEDED for 2 children in our Troy home. 11am-5pm. References, non-smoker. Some full days. Call after 6pm (810) 828-2168

CHILDCARE PROVIDER needed to work in my Northville home 5 days per week. Non-smoker, part time. Transportation needed (810) 305-5454

538 Childcare Needed

CHILDCARE needed, our Plymouth home for 7 mo. infant girl. Mon - Fri 8am-6pm. Experienced, non-smoker with reliable transportation. Good pay for right person. 313-446-7640

COLLEGE STUDENT - Flexible hrs. to drive & supervise children 1st & 11th grade. Must have own car. 3:30 p.m.

LOOKING for in-home day care for children ages 3 & 4. 5 days a week. Must have references. Call Rena (313) 537-7340

DAYTIME NANNY for 3 month old baby. Mon thru Fri. Experience with infants required. References a must. (810) 647-2481

DEPENDABLE female wanted, our home 2-3 mornings, 6:45-8:45 to help get kids ready for school start 8-30 Southfield/12½ 810-433-1367

FARMINGTON HILLS boys, looking for loving responsible home care giver. Tues & Thurs, while mom goes back to school in Farmington. Non-smoker (810) 473-2530

FARMINGTON HILLS-1 child. Flexible hours, 2 days a week. Transportation. Meals & housekeeping.

IN HOME care needed for 9 yr old & 6 yr old boys from 3:15-6:15 PM. Mon-Fri beginning Aug 29 in the 13 Mile/Inkster area. Non-smoker. Must negotiate if willing to assist with homework/chores. Own transportation. Good pay. Eves. 810 644-2094

LIVE IN babysitter in my W. Bloomfield home. Excellent pay plus bonus paid vacation. Must have own transportation. Non-smoker. Some full days. Call evenings (810) 855-5128 Leave message

LOVING CAREGIVER for 3 children in my Redford home. School year Mon-Fri. 8-5.

538 Childcare Needed

LOOKING FOR a loving & responsible Care Provider in our home for 8mo. old. Mon-Thurs. Flexible hrs. Call Kristen. (810) 380-6875 (work) or 810-348-4302 (home)

LOVING, dependable, full time Care Giver needed in my Farmington Hills home. Non-smoker with own car. References required. (810) 478-2773

LOVING RESPONSIBLE NANNY to care for 2 children in Northwestern Hills. Live-in, light housekeeping. Call (313) 865-3500

MATURE BABYSITTER for school-aged child & 2 yr. old in my Redford home, own transportation, full time. Mon-Fri. 7-3:30pm. 313-536-6348

MATURE, dependable person to watch 2 children after school, our home, & drive to activities. 5 Mile/ Haggerty. Non-smoker. 313-420-0892

MATURE, loving Christian lady in our Farmington Hills home. Experienced. Non smoker. Own transportation. Call (313) 788-9618

MATURE PERSON wanted for childcare in Canton home, 2-3 days, per week. 3 children. References a must. Call (313) 416-3867

MATURE WOMAN needed Mon-Fri, Thurs for 3 days only in my Redford home. Transportation a must, references. (313) 937-1549

MODERN BRADY Bunch needs an Alice or Mrs. Doubtfire! 2 days/wk (Tues-Thurs). Flexible hours. Must be fun, love kids, & not get mad. Help get 5 yr old to/from school bus. Light Housekeeping. General willingness to help and flexibility a must! Bloomfield Hills. Non-smoker. Call Gena, 8am-Noon. (810) 540-9005

NANNY/BABYSITTER In Commerce Twp., part or full time for my one age 10. References required. Nice waterfront home. (810) 848-8868

538 Childcare Needed

NANNY/babysitter needed for a 2-½ yr. old boy in our Northville home. Caring, dependable non-smoker. Full/ part-time, experience & references. (810) 349-2773.

NANNY - for children ages 3 & 5. 15 hours/week. Flexible hours & Good pay! 10 & Lahser. (810) 358-8997

NANNY - for 4mo. old son, S. Canton home. Mon, Wed, Fri, 7:45-5:30pm. full-time potential for right person. Start 8-31. Own transportation, references. 313-397-5990

NANNY needed for in-home care. Experience with newborn necessary. Non-smoker. Must have own car. Call Jeanne (313) 981-5040

NANNY WANTED Full-time, Part-time Troy/Royal Oak area. Good pay. (810) 689-5393

NON-SMOKING BABYSITTER in my Livonia home for 6 mo. old child. 3 days/wk, 30 hrs. Ask for Barb. (313) 425-1128

Non-smoking person with reliable transportation to care for our 5 & 7 year old girls in our Lake Orion home, and provide transportation to school each day. Hours vary slightly, but will generally be 8:30 am to 8:30 pm. Call Kelly 810/hm-ext. Please call Julie for more information. (810) 492-4347

PLEASANT, responsible person needed for child care in my home. 30-40 hrs/wk, 8-5pm. Must have references & own transportation. Call Mary (313) 455-1665

RESPONSIBLE MATURE person, 2 boys, 3 and 5. 3 days. Mon-Wed. Non-smoker. Experience preferred. Non-smoker. Reliable car, references. Call (810) 855-3107

SITTER NEEDED in Livonia. Mon-Fri. 7-4pm. 7 year old & 16 months. Must have own car. Call (313) 422-9410

TRISH B lost # Call twins 313-462-4209

538 Childcare Needed

CHILDCARE needed, our Plymouth home for 7 mo. infant girl. Mon - Fri 8am-6pm. Experienced, non-smoker with reliable transportation Good pay for right person. 313-446-7640

COLLEGE STUDENT - Flexible hrs. to drive & supervise children 1st & 11th grade. Must have own car. 3:30 p.m.

LOOKING for in-home day care for children ages 3 & 4. 5 days a week. Must have references. Call Rena (313) 537-7340

DAYTIME NANNY for 3 month old baby. Mon thru Fri. Experience with infants required. References a must. (810) 647-2481

DEPENDABLE female wanted, our home 2-3 mornings, 6:45-8:45 to help get kids ready for school start 8-30 Southfield/12½ 810-433-1367

FARMINGTON HILLS boys, looking for loving responsible home care giver. Tues & Thurs, while mom goes back to school in Farmington. Non-smoker (810) 473-2530

FARMINGTON HILLS-1 child. Flexible hours, 2 days a week. Transportation. Meals & housekeeping.

IN HOME care needed for 9 yr old & 6 yr old boys from 3:15-6:15 PM. Mon-Fri beginning Aug 29 in the 13 Mile/Inkster area. Non-smoker. Must negotiate if willing to assist with homework/chores. Own transportation. Good pay. Eves. 810 644-2094

LIVE IN babysitter in my W. Bloomfield home. Excellent pay plus bonus paid vacation. Must have own transportation. Non-smoker. Some full days. Call evenings (810) 855-5128 Leave message

LOVING CAREGIVER for 3 children in my Redford home. School year Mon-Fri. 8-5.

538 Childcare Needed

LOOKING FOR a loving & responsible Care Provider in our home for 8mo. old. Mon-Thurs. Flexible hrs. Call Kristen. (810) 380-6875 (work) or 810-348-4302 (home)

LOVING, dependable, full time Care Giver needed in my Farmington Hills home. Non-smoker with own car. References required. (810) 478-2773

LOVING RESPONSIBLE NANNY to care for 2 children in Northwestern Hills. Live-in, light housekeeping. Call (313) 865-3500

MATURE BABYSITTER for school-aged child & 2 yr. old in my Redford home, own transportation, full time. Mon-Fri. 7-3:30pm. 313-536-6348

MATURE, dependable person to watch 2 children after school, our home, & drive to activities. 5 Mile/ Haggerty. Non-smoker. 313-420-0892

MATURE, loving Christian lady in our Farmington Hills home. Experienced. Non smoker. Own transportation. Call (313) 788-9618

MATURE PERSON wanted for childcare in Canton home, 2-3 days, per week. 3 children. References a must. Call (313) 416-3867

MATURE WOMAN needed Mon-Fri, Thurs for 3 days only in my Redford home. Transportation a must, references. (313) 937-1549

MODERN BRADY Bunch needs an Alice or Mrs. Doubtfire! 2 days/wk (Tues-Thurs). Flexible hrs. Must be fun, love kids, & not get mad. Help get 5 yr old to/from school bus. Light Housekeeping. General willingness to help and flexibility a must! Bloomfield Hills. Non-smoker. Call Gena, 8am-Noon. (810) 540-9005

NANNY/BABYSITTER In Commerce Twp., part or full time for my one age 10. References required. Nice waterfront home. (810) 848-8868

538 Childcare Needed

NANNY/babysitter needed for a 2-½ yr. old boy in our Northville home. Caring, dependable non-smoker. Full/ part-time, experience & references. (810) 349-2773.

NANNY - for children ages 3 & 5. 15 hours/week. Flexible hrs.

712 Garage Sales Wayne

LIVONIA, 2 Garage Sales! Kids clothes, toys, little Tykes, air bond furniture, misc. Fri. (9-5) Saturday (9-3) 9575 & 9618 Cleveland, off Plymouth & W. of Inkster.

LIVONIA A Great Sale! Fri & Sat. Kids toys, books, boom boxes, clothes & more! 14733 Huff. 2 blks N of Newburgh, S. of 5 Mile.

LIVONIA annual salesman sample sale items for the home & office. Thurs-Sun 9-6pm. 9-4 18520 Prairie, S. Mile & Farmington

LIVONIA Antiques, china & crystal, art work & supplies, table, house & more. Thurs. Fri. 9:30 to 5 & Sat. 9 to 2. 15367 Blue Skies Dr. off Newburgh, S. of 5 Mile.

LIVONIA antiques & collectibles - Nor'easter, Burton Hollow, 34425 Burton Hollow Sat. 9-5 Sun. 9-4 Farmington S. of 6 Mile.

LIVONIA 12, 13 & 14 Oak - Sat. 9-4 Sun. 12-4. Lots of Everything! Must see, Everything goes!

LIVONIA 2 family 14967 Sunbury - Moving Sale! Furniture, appliances, 20hp table saw, misc. tools, lots of stuff! Thurs. - Sat. 9-4. Between Merriman & Newburgh

LIVONIA 14171 Foch N. of School craft. W of Inkster. Fri 10-11. Porcelain dishwasher, compact freezer & refrigerator, 2 vacuums, computer, clothes, misc.

LIVONIA Baby clothes toys & household. Thurs Sat 9am (5130 Sunbury N. of 7 Mile E. of Inkster.

LIVONIA BIG Sale! Lots of stuff! Thurs. Sat. 9-5pm 14 Mile/Inkster 1 mile W of Inkster Rd.

LIVONIA 9623 Calvert, W of Inkster between 7 & 8 Mile. Thurs. Fri. 9-5. Multi Family.

LIVONIA CHILDREN'S clothing, appliances, misc. Thurs. Fri. 9-6. 15040 Benesch S. of 5 Mile, W. Merriman Aug. 10,11,12,13, 10-6

LIVONIA Thurs. Fri. 9-5. 29761 Meadowbrook, corner Louise & Meadowbrook Farmington Hills. Behind Wonderland Center

LIVONIA Thurs. Sat. 9-4. 34451 Munger. Burton Hollow Sub. Baby stuff, lots of clothes, lots of miscellaneous.

LIVONIA Thurs-Sat. 9-5pm. 25 years accumulation of misc. tools, etc. 11200 Farmington Rd. (Between 5 & 6 Mile & E. of Middlebelt)

LIVONIA Thurs. Fri. 9-5. 29761 Meadowbrook, corner Louise & Meadowbrook Farmington 2 blks. N. of Joy.

LIVONIA You Name It, We Have It. Fri. 9-4 20440 Ellen. S off 6 Mile/W of Middlebelt.

NORTHVILLE SUPER Sale! Golf equipment, clothes, household, misc. 17582 Lone Pine Court, off Taft, near Haggerty Aug.11&12 9-6pm.

PLYMOUTH 703 Adams, N. of Ann Arbor Aug. 11th & 12th. Baby, household, variety of items.

PLYMOUTH 2 family 41680 Wilcox Rd. between Edward Hines & Haggerty. Furniture, household items, furniture baby things, etc. Aug. 12-13. 9-5.

PLYMOUTH, Gigantic Garage Sale. Antiques, furniture, collectibles, household. 9548 Ridge Road W. of Haggerty, N. of Ann Arbor Rd. Aug. 12 & 13, 10-5. 1st time garage sale! Tools, new baseball caps, collectibles, clothes, bike.

PLYMOUTH Multi Family 11851 Tait - Ann Arbor Trail & Ridge. Thurs. Sat. Aug. 10-12 9-4. Drafting table, lots of miscellaneous. Something for everyone!

WESTLAND BLOCK Sale on Gloria, N. of Palmer W. of Merriman. Thurs. Fri. 9-5. Aug. 10 & 11.

WESTLAND 7611 Carnousel, S. of Ann Arbor Trail, E. of Merriman. Aug. 10-12 9-4. Lots of baby clothes, adult clothes & antiques, childrens items, clothes.

WESTLAND Emerald Pointe Community Sat. Aug. 12. 8am-5pm Basement sale, lots of stuff.

WESTLAND 38604 Mass, Hix Cherryhill Aug. 12 Furniture camping, household & clothes.

WESTLAND 32025 Merlin, bet. Cherry Hill & Ann Arbor Trail. Furniture, baby stuff, appliances, clothes, lots of miscellaneous. Thurs. Fri. 9-5.

WESTLAND Multi Family 32041 Sandra Ln. S of Joy, W of Merriman Fri & Sat 9-5. Baby items.

WESTLAND SAT. only 8-4pm 8186 Gary, between Middlebelt & Merriman. N. of Ann Arbor Trail.

WESTLAND Sat. Only! Aug 12th 9 to 1. 562 N. Hanlon Corner Florence near Cherry Hill & Wildwood

WESTLAND Yard Sale Kid's clothes, toys, household items, books etc. Aug. 10-12, 10-5. 34436 Nancy Cherry Hill & Wayne

713 Moving Sales

BLOOMFIELD HILLS Moving sale Stillmeadow Sub near long lane & Telegraph. Aug 10 & 11 9:30-5 10-5 28 yrs of everything must see! Furniture, china, crystal, antiques, records, many items sale of items too many to mention! 3856 Stillmeadow Tree Ct. (810) 642-3899

DEARBORN HTS. After 36 yrs. antiques, furniture, tools, misc. 24 Aug. 12 9-4 Fri. 9-5 Five Points & Rosemary, north of Warren.

DETROIT Last week, furniture, antiques, tools, appliances, clothes, humidifier, appliances, clothes, coats, miscellaneous. Thurs. Fri. 9-5pm.

DETROIT 18880 Lancashire N. Rosedale Pk. Fri. Sat. 9-4pm. Antique 9 piece mahogany dining set $1200. Mahogany Breakfront/china cabinet $600. Other furniture, collectibles, computer $500 & More.

ENTIRE household of contemporary furniture 18 months old. Complete contents $4500! 810-264-5526

FARMINGTON HILLS-Village Green condos. Must Sell: Two section sectional couch $600. color TV, magazine rack, lamps, misc. Aug. 11-12, 10-5pm. 28428 W. 8 Mile. (810) 442-3744

FARMINGTON HILLS Moving Out of State! Fri & Sat. Aug 11-12 (10-5) & Sun. Aug. 13 (10-3) Antiques, furniture, pool table, tools, appliances Collectibles, Oriental Cupboards (5 of 12 Mile & E. of Middlebelt)

FARMINGTON HILLS Whirlpool refrig w/ice maker, Roper washer/dryer 1 yr. old, complete oak king bedroom set, walnut bedroom set, walnut bedroom set, antique oak set, waterbeds, early American sectional, dining table, stereo, assorted furniture. Call 11a-9pm. 313-477-4161

FARMINGTON HILLS Sat. only 10-2 10-Family Yard sale, Aug.12, 10-4. 18704 Danbury, E. of Drake S. of 12 Mile. Baby, 19-20.

WAYNE Some furniture, household items, toys & clothes. Aug 12-13. 10-5. 33329 Fairfield

WESTLAND Baby items, sewing machine & cabinet, bedliner clothes & shoes, Thurs. Fri. 9-5. 32436 Lana, S. of Joy, W. of Merriman.

WESTLAND 34112 Barton, off Wild wood, between Ford & Cherry Hill Aug.12 & 13, 10-5 1st time garage sale! Tools, new baseball caps, collectibles, clothes, bike.

WESTLAND BLOCK Sale on Gloria, N. of Palmer W. of Merriman. Thurs. Fri. 9-5. Aug. 10 & 11.

WESTLAND Multi Family 11851 Tait - Ann Arbor Trail & Ridge. Thurs. Sat. Aug. 10-12 9-4. Drafting table, lots of miscellaneous. Something for everyone!

WESTLAND Moving Sale! Last week at Quality, baby 1-4 household & clothes, Thurs. Fri. 9-5. 5 Mile & Schoolcraft. Thurs. Fri. & Sat.

LIVONIA 18866 Canterbury 7 Mile/Inkster Area. Fri. 9-4 Sat. 10-4 Thurs-Sat. Aug. 10-12 9-5pm. Children's & adult clothes, refrigerator, misc.

MOVING Multi-family Queen Anne furniture, appliances & Contemporary furniture, appliances & misc. 30 W. of Haggerty Thurs.-Sat., 9 to 5.

NOVI 24065 Glen Ridge, W. of Haggerty S. of 10 Everything goes Aug. 10-12 9-5pm. Antiques, collectibles, much much more. Aug.11 12 9-5pm.

PLYMOUTH MOVING SALE. OFFICE EQUIPMENT, HOUSEHOLD. HOLD ITEMS Furniture much more Fri. Sat. Aug.11 & 12 9 to 5. 383 Starkweather, Plymouth.

REDFORD Moving Sale Clothes, furniture, antiques & Contemporary furniture, appliances & misc. 30 W. of Haggerty S. of Schoolcraft. E. of Beech Daly.

ROCHESTER HILLS everything must go. 26 Christmas tree sofa, 2 antique chairs, desk, dresser, & matching mirror black/mauve office chair, bookcase, coffee table, pull out tub cover much much more. Excellent condition. 2600 Crooks Rd. S. of Rocky Creek, N. of Tennen, W. off Crooks. Aug. 10-12 9-5pm. Aug. 13 10th & Fri. Aug 11th 9am-3pm.

TROY MOVING GE TV, Sony TV, electronic vacuum cleaner, Kenmore washer, Sharp microwave, Canon Faxiphone machine, AT&T answering machine, Yamaha portable phone, Gibson electric guitar, misc. etc. (810) 645-2435

W. BLOOMFIELD Open House 9-5 Aug. 12 7291 Greenhorn W of Telegraph S of Maple (810) 478-4215 (810) 477-4161

W. BLOOMFIELD Sat. & Sun. 10-5pm. 2985 Pontiac Trail between Lone Pine area. (810) 855-9146

WESTLAND FURNITURE, bunk beds, tv, small appliances, toys, garden tools, clothes, much more. Sat. & Sun. 9-4pm 1114 Allen, S. of Cherry Hill W. of Wayne Rd. No early birds please.

22568 LILAC, Grand River/ Orchard Lk. Corridor Aug. 10-11-12 9-6 Nice assortment

714 Clothing

BRIDAL GOWN, size 12, 2 yrs. old, like new. Paid $2000, selling for $150/best. (810) 771-2120

BRIDAL GOWN & veil, size 5, beading & lace, $300. Call (313) 459-4233

Full length, natural, mahogany MINK COAT with detachable collar/sleeves, size 10. Like new! $2,000. 810-661-0065

HOME MADE TURBANS - For your thinning hair or no hair. Call (313) 261-1802

WEDDING DRESS, beautiful, with veil & crenilon, $800. (810) 682-8975

WEDDING DRESS, Ivory, size 12, $700. Also, Bridesmaid dress, size 14 & 8.

WEDDING dress, size 12, short sleeves, like new. $250. Call after 6pm.

WEDDING GOWN, Designer, Sophisticated, beautiful, Originally $1900. Best offer. (313) 261-5643

WEDDING GOWN, elegant, classic Cervinia Herrera design, with veil, vale trimmed in silk satin, cleaned & bustled. Size 4 $1000. (810-642-9346

WEDDING GOWN, embroidered sheath w/train. $450. (810) 478-4560

WEDDING GOWN Size 6, designer, beaded w/train & veil. New in box $800/best (810) 442-9139

WEDDING GOWN with Train, Ivory, brand new, never worn, size 18. $700/best.

716 Household Goods

ALL WOOD bunk beds, excellent condition! $250. Sofa & love seat $200 off white. $200/set, 10 speed bike, excellent cond. $30. (810) 737-3824

AMERICAN DIMENSIONS (Ethan Allen) antique white & maple computer table. $300. (313) 459-3538

AN ESTATE SALE EVERY DAY
SAVE UP TO 70% & MORE ON LIKE-NEW QUALITY FURNITURE AND DECORATIVE ACCESSORIES
IF IT DOES NOT MEET OUR HIGH STANDARDS IT IS NOT DISPLAYED IN OUR SHOWROOM
RE-SELL-IT ESTATE SALES
34788 Grand River, Farmington
OPEN EVERY DAY, 10AM-8PM
SUNDAYS NOON-6PM
(810) 478-SELL

ANTIQUE CHINA Cabinet, $225. Bedroom dresser with mirror, $30. (313) 459-4233

ANTIQUE CLOCKS. European & American, all good running order. Call for illustrated color price list. (810) 258-6733

ANTIQUE DINING room set, table w/leafs, 6 chairs, china cabinet & buffet, $1,000. (810) 477-4161

ANTIQUE OAK pedestal table w/6 pressback chairs, sideboard w/mirror, $1,000. (313) 981-1802

ANTIQUES Mom's out & depression glass, etc. 5x7 Chinese rugs. Reasonable. 810-932-0019

ANTIQUE WHITE bedroom set, 4 poster, excellent condition. $1,000. Eve & weekends. (810) 546-5489

BAKER'S Mastercraft, curio cabinets & cocktail tables, brass & glass. Quality, micro wave. 810-539-1209

BEAUTIFUL new queen-size 9 piece master bedroom set, lacquered finish, never used w/bed assembly includes 2 night stands, dresser, chest, armoire, headboard, frame, matching and table. Excellent storage space. $750. (313)

BEAUTIFUL 2 sectional burgundy leather couch, mint condition, $600 or best. SOLD

BED - BRASS, queen, Orthopedic mattress, still in box. Retail $1000, sacrifice $275. (810) 661-1750

BEDROOM King 5 piece White/ provincial/contemporary, excellent. Mattress/springs $600. 810-681-1595

BEDROOM SET Brass double bed, white furniture, dresser, chest, desk. Like new $700. (810) 626-2502

BEDROOM SET - Complete, Girls, twin bed, Ethan Allen Empire chairs. Mahogany spinet piano by Cable. 3 story rose Traditional bedroom set, white bedroom furniture - perfect for children/adults. Call (313) 937-3086

dresser & chest. Reproduction spinning wheel. Black designer's bench. 6 upholstered chairs, various eras. Many porcelain figurines and teapots. Sewing machine cabinet. Wood-carved wrought iron Florida room furniture. 4 x 8 black top pool table. Early American dry sink. End tables. Victorian fainting couch. Grandfather clock. Cedar armoire closet. Rocking chairs. Oak pedestal table. Computer desk/ console with remote. Wall mount white/ black TV stand. Side-by-side fridge & freezer. Antique side chairs. Metal storage cabinets. Window air conditioner. Lots of lamps. And much, Marquis. And a whole lot more!

AND AWESOMESOME AMOUNT OF CHRISTMAS DECORATIONS, CRYSTAL, GLASSWARE, ACCESSORIES, KITCHENWARE AND THINGS THAT ARE INDESCRIBABLE. BRING BOXES AND PACKING MATERIAL YOU'LL NEED IT!
SALE CONDUCTED by RE-SELL-IT ESTATE SALES (810) 478-SELL

ANTIQUE solid cherry twin bed set with 54" 9 drawer dresser with large mirror & bedside chest. $1875/best. Two 25" model sailing ships $50 & $75. 80" Brass/glass coffee table $850/best. 40" square coffee table with glass insert, $200. Oriental area rugs 2'x4' runners & 2'9"round & others $40 each. Queen size 12"x6'9" $150 41480 Stafford Court. Canton. (313) 397-1542

AREAS LARGEST CONSIGNMENT FURNITURE STORE
● Living ● Dining
● Bedroom ● Lamps
● Accessories ● Appliances
We pick Up and Sell For You!
CONSIGNMENT GALLERY
31562 Grand River (810) 471-0320
(1 blk W. of Orchard Lake Road)

ARMOIRE (French) highboys (Kinder & others); large assortment of bedroom sets, dressers, chests, dropleaf, traditional, banquet size, some with cross banding & inlay, some with claw feet, bedroom set, misc bedroom chests, dressers, mirrors, Victorian, Yamba, pool table, Chippendale. Heppie-white & Duncan Phyfe chairs, Governor Winthrop secretary desk, mint condition. (810) 737-0478 desks, tea table, games table, china cabinets, breakfronts, entertainment centers, assortment of lamps (some crystal), Bigelow carpets.

MAHOGANY INTERIORS
508 S Washington, Royal Oak (810) 545-4110

716 Household Goods

ANOTHER AWESOME ESTATE SALE
RE-SELL-IT ESTATE SALES AND WE MEAN AWESOME
Thurs. Fri. Sat. 10am - 5pm.
1 Blk. E. of Levan, off 6 Mile
Street Numbers Honored
FEATURING
Outstanding Appointed mahogany dining room set, table/6 chairs, china cabinet, buffet, server. Beautiful mahogany bookcase with glass doors. Elegant mahogany corner what-not with drawered bottom. Very nice mahogany drum table. Mahogany 3 tier pie crust table. Fine 1950's black lacquer china cabinet, buffet & 6 black Empire chairs. Mahogany spinet piano by Cable. 3 story rose Traditional bedroom set, white bedroom furniture - perfect for children/adults. Call (313) 937-3086 dresser & chest. Reproduction spinning wheel. Black designer's bench. 6 upholstered chairs, various eras. Many porcelain figurines and teapots. Sewing machine cabinet. Wood-carved wrought iron Florida room furniture. 4 x 8 black top pool table. Early American dry sink. End tables. Victorian fainting couch. Grandfather clock. Cedar armoire closet. Rocking chairs. Oak pedestal table. Computer desk/ console with remote. Wall mount white/ black TV stand. Side-by-side fridge & freezer. Antique side chairs. Metal storage cabinets. Window air conditioner. Lots of lamps. And much, Marquis. And a whole lot more!

AND AWESOMESOME AMOUNT OF CHRISTMAS DECORATIONS, CRYSTAL, GLASSWARE, ACCESSORIES, KITCHENWARE AND THINGS THAT ARE INDESCRIBABLE. BRING BOXES AND PACKING MATERIAL YOU'LL NEED IT!
SALE CONDUCTED by RE-SELL-IT ESTATE SALES (810) 478-SELL

BEDROOM Triple dresser/mirror, double bed $115. Queen 2 dressers, nightstand, lingerie chest $575. Chests, end tables $250. (313) 937-6363

Bernhardt Atrium Court pecan entertainment center $1650. cocktail table $395, end tables $250. (313) 349-3178

BERN-HARDT - formal dining room table, leaves, pad & 6 chairs. Also king size bedroom set & frame 810-286-8628

(4) Bike rack, Class III, hitch, fits Sega Genesis/CD + more. $250. 80" Brass/glass coffee table $850. 810-559-3851

BLACK LACQUER Dining table w/4 chairs, like new. $1000/best. (810) 540-3787

BLACK SECTIONAL. Designer custom contemporary. $2800/best. Contemporary/country sofa & chair, love seat $500/Best. 810-681-5866

BLUE SECTIONAL, coffee & end tables, lazyboy dinette, entertainment center. (313) 981-1802

BRAND NEW Bernhardt sofa, loveseat, ottoman, cocktail, end, & sofa table. Cherry/Mahogany finish. Sacrifice $1,500. 313-981-3522

BUNKBED - Anaco metal twin top & bottom. $200. Call 9am-5pm (313) 591-0184

4 BUSINESS CHAIRS (wood w/black trim), computer table, twin bed. (810) 557-4124

716 Household Goods

CABINETS/stainless, maple, upper & counter top, stainless steel sink, exhaust hood. $800. Great condition. (313) 981-3534, 313-432-0533

CANOPY BED - Antique iron, queen size, excellent condition. Call (810) 652-4132

CANTON - Bed, a queen size, premium quality, new in box. Set $550, delivery available. (313) 981-5890

China hutch, great shape, must see, $400 313-728-6932

CHINA Royal Worchester Evesham Gold, 56 pieces, $195. Call (810) 681-1171

CHIPPENDALE COUCH 1930's, perfect beige re-upholstery. Approx 9'x3'x3 Good. $175. 810-665-7413

CHIPPENDALE (Kittenger) Dining table, 2 leaves, pedestal base, brakefront, $2750. 810-258-4987

COCKTAIL TABLES - P.A. House, pottery, custom glass top, $600. $2000. SOFA - formal waverly print, $600. Sofa bed, $400. Wedgewood $1,000 CURIO - cherry wrigless sides & shelves. $600. (313) 981-6211 condition.

COLLEGE FURNITURE: rattan sofa, 2 chairs, table & 4 chairs, $300/ best.

Contemporary grey/black queen hide-a-bed sofa, black loveseat, king size waterbed, mirrored dresser, black leather chairs, 2 12x36" stereo speakers, entertainment center, Call (313) 937-3086

CORNER CABINET, table 72x36 w/2 benches, 2 side chairs, pine, $650. Love seat, $100. (810) 553-3679

COUCH Contemporary, sofa bed & matching chair $5,000, asking $2,000. Must sell. (810) 626-0911

COUCHES, MATCHING, neutral, 75 inches long Very nice condition $225 each. (810) 651-5259

COUCH, LARGE 2 piece sectional, $600. Dining table, table with 2 benches $900 (313) 572-2562

COUCH, LOVESEAT, chair & ottoman, off-white, taupe & mauve print. Rarely used. Must sell. $675. Also tables. (313) 728-0005

COUCH really comfortable, medium size, $100 (313) 981-5891 Call best $225/best. Troy. (810) 879-5722

COUCH, SEAFOAM GREEN 72" 1 yr old, mint condition. Exceptional & warranty. 810-471-3828

COUCH, 1 year old, Southwest - earthtone, 2 cushion, 3 seater, mint con- $500. (810) 615-4460

CRIB W BED, homey oak with matching 6 drawer dresser, $250 for table $500. (313) 422-3574

CRIB, with new mattress, $60, also girls 4 post bed, $25, $000 BTU air cond $80. Bed $40. (313) 981-3522

DAY BED NEW, white iron & brass w/2 ortho mats & pop-up trundle. Cost $900. Sell $425. (313) 981-5891

DESK SET, HOUSE OF DENMARK, White Melamine, light oak trim, 3 drawers, adjustable shelves, white desk chair, $1,000. 313-981-3811 bookshelves 69x27 excellent condition. $750. (313) 981-3522

DINETTE SET, fairly new, $400. Electric Heater, $5. Blender, $3. (313) 728-0005

DINETTE SET - 6 ft Table w/leaves, 6 hi-back chairs, Hutch & buffet, $2000 (313) 397-1860

DINETTE SET - modern, white formica with soft & chair Almost new. Real- sonable. (313) 382-3529

DINING Beautiful elegantly carved mahogany table, 6 shield back chairs & buffet, $4700 810-850-4397

DINING Beautiful mahogany table, 4 chairs, china cabinet & buffet, exquisite quality, $1,850. (810) 850-4397

DINING ROOM furniture, dark wood traditional design, table w/2 leaves, sits 14 max, 8 chairs, 4 arm chairs, off white upholstery, large break front w/leaded glass doors. Best offer. (810) 647-7677 / Ext. 300

DINING ROOM SET, beautiful, traditional oak, table, 2 leaves, pads, lighted china cabinet, 2 buffets, 8 chairs. Mint, rarely used, $1,800/ best. After 7pm. (810) 626-2502

DINING ROOM SET Century modern, wood, lighted hutch, oval table & chairs $1200. 810-851-6113

DINING ROOM SET cherry table & 6 chairs. Good condition. best offer. (313) 416-9622

DINING ROOM Set-Cherry wood table with 6 white upholstered chairs, matching china cabinet with light & mirrors. Oriental flair. Like new. Paid $4800 Asking $2600. (810) 689-0151

DINING ROOM set, Early American, Hutch, drop leaf table, chairs,server $375 Possible split/set. (313) 591-0022

DINING ROOM Set - Etched glass table & 6 black upholstered chairs, new Blue plaid Lazy Boy queen size sofa sleeper Washer/dryer, patio set & more. (810) 347-3498

DINING ROOM set, Italian Provincial, table, leafs, 4 chairs, china cabinet & tea cart, $550/best. 810-437-0663

DISHWASHER Kenmore, maple, upper & counter top, stainless steel sink, exhaust hood. $800. Great condition. (313) 981-3534, 313-432-0533

DINING ROOM, Stanley, never used, table, 2 leaves, 4 chairs, excellent condition, $600. 810-476-6897

DINING ROOM Suite - American Drew, cherry w/lighted hutch, excellent condition, $1000. 313-981-3811

DINING ROOM table, 6 chairs, beautiful cherry, $1000. Chairs-$600. (313) 981-4670

DINING ROOM, Thomasville, Table, 2 leaves, 6 chairs, China cabinet, Like knew, $1600. (313) 481-9988

DINING SET, brand new, from China, oriental design rosewood, 8 chairs, china cabinet, table, $4,500. (810) 646-4530

DINING SET - China cabinet, buffet, table w/6 chairs, server, rectangular, $450. (810) 626-2502

DINING SET: circa 1930's, table w/3 leaves, 6 chairs, needs reupholstering, china cabinet, server, lighted hutch, 42" tall, castered, great condition. $1,000. (810) 258-0928

DINING SET - Lighted china cabinet, 6 oversized chairs, table w/2 leaves. $900/Best. (313) 427-8835

DINING SET, light Oak, butcher block table, 3 chairs, $200 china. $800 810-625-6784

DINING SET, light oak, table, 4 chairs, buffet, $1,200. Wood bunk beds, white, $100. Wolf Bunten bed, $100. (810) 641-5217

DINING SET, 9 piece, circa 1946, blond wood, excellent condition. $900. or best. (313) 381-3123

DINING SET - Solid walnut, hand rubbed finish, maple inserts, family w/mirror, floor lamps, child bike seat, $2,000. (810) 626-2502

DINING TABLE, antique, 6 chairs, 3 leaves, pads, Carved, inlays, $1,750 Antique Victorian Mirror, $175 In Hammock Spain; other items.

DINING TABLE - 4 chairs, table opens to 72" Pennsylvania House, cherry finish. (313) 546-7891

DOUBLE SOFA bed $225, reclining chair $75. Small propane/electric lawnmower $150. (313) 421-3467

DOWNSIZING - must sell. Tv center, couch & chair, w/ display desk, king waterbed,appliances, (313) 565-8627

DREXEL 5 piece, cherry wood exc cond $1,700 End tables $150 each $75 each. (810) 641-3868

DROPLEAF TABLE, large Pennsylvania House, solid cherry, excellent condition. (810) 548-3424

DUNCAN PHYFE table, 6 chairs, buffet, china cabinet, must see! $1,500/best. (313) 981-6211

ENTERTAINMENT CENTER holds all equipment, 2 cabinets/drawers $100. (313) 981-3963

ENTERTAINMENT CENTER, small, pull out VCR shelf, great shape. $40. (313) 981-4670

ENTERTAINMENT CTR 6'x30\" Black lacquer, glass top, wood bottom. $100/best (810) 773-1241

ETHAN ALLEN, dining set, table, 6 chairs. $700 (810) 357-4243

ETHAN ALLEN Entertainment Center, Cherry finish, 4 Twin Beds Call after 5pm (810) 644-4683

FAMILY ROOM Furniture's piece sectional, chair, ottoman, tables, lamps, entertainment center, rug. 810-851-0870

FARMINGTON HILLS- Dining table- 36"round, w/2 upholstered chairs- excellent condition. $400. 810-737-0478

FORMAL DINING room - fruitwood, round table to seat 4-side 2 arm chairs & hutch. $1,800 810-689-4315 (810) 380-1877

FURNITURE, gay bed, couch, chair, and tables, kitchenwares. (810) 615-0683

FURNITURE DINING set, sofa, loveseat, 2 wingback chairs, fullsize bedroom w/canopy. 810-478-4186

FURNITURE - Must sell. Living room, 5 pieces, $350. Family room, 8 pieces $250. Dinette. (313) 562-1312

FURNITURE, 2 Pc. sectional, $400 Brass, coffee table, glass top, $100. Like new.

GE PORTABLE dishwasher, 50's kidney contemporary table & chairs Reading chair, oriental inlaid stack tables, some office furniture and tools more. 313-538-8440

HEAVY DINING room trestle table, 4 chairs, 2 boards, excellent condition, $175. (810) 357-5243

HUTCH, table, chairs, bed, refrigerator, washer, wing back chair (810) 348-9078

INVESTMENT PIECE 'French country' 72" triple dresser by Thomasville. $1000 313 591-0086

KING HEADBOARD, valances, pillows, fabric. Green/burgundy print. Custom set. $350 810-781-0096

KITCHEN TABLE and 5 swivel chairs, roll-a-way bed, computer, computer work center, printer stand, TV stand, dresser & chest, exercise bike, electric snow blower, dehumidifier, luggage rack, miscellaneous. (313) 729-7275

LAZYBOY - Swivel Rocker (2), mauve, $150 each; $275 both, Eureka Powerlight vacuum, $75, Lamp table/mirror, 3 Sfip, $60, Lamp, $10. (313) 981-5890

LENOX AUTUMN pattern China 10-5 piece place settings, $600. 810-641-8808

LIFT CHAIR - 3yrs old, like new $400. Sleeper Sofa, good condition, $100; Double Bed, excellent condition, $150. (313) 326-0580

LIKE BRAND NEW - Traditional off-white/Rose floral print sofa & chair, excellent condition, $475. Contemporary lamp table, off-white leather recliner. 810-363-4424

LIKE NEW water softener, $300. (810) 693-6184

LOFT FOR college room, used 1 yr. $70 (313) 397-3859

Maple hutch, extend-a-table, seats 10. Green/brown tweed Lazy Boy recliner, 2 matching tables, 4 wood seats, brown velvet swivel rocker, Kenmore washer, dryer. 313-981-3811

MAPLE TABLE w/4 upholstered chairs, 3 seats pads & marble center piece, $400. (313) 981-3811

MICRO WAVE - J.C. Penney, professional, black rack, Panasonic brewer machine, Magnavox & Panasonic 20in. color tv's, Sharp 2 door desk & side bar. (810) 788-3996

MICROWAVE: LITTON, 575, 19 inch TV/VCR, sharp, sofa/sleeper, $75. Call (313) 326-9392

MODERN GLASS/METAL dining table, 6 matching chairs. (810) 644-6525

MOVING - BRASS headboard, desk, dresser, bar stools, dog kennel, entertainment center, many more items. 313-981-1737

MOVING LOVE seat-hide-a-bed, Queen size, excellent condition, $200 Commode, $100 Console, $200 Dresser, $100 Couch, $100 lamp, $50 Desk, $100 Computer $350. Misc. items. 810-626-3864

MOVING SALE - sofa, accent table, 8 pc. bedroom set, area rugs, chairs, 29" TV. (313) 420-3105

MOVING - Washer/dryer, 3 yrs. old, $300 each. Large 9 drawer dresser & white hutch. Chandelier. New canopy tanning bed, new. $900 or best offer. 313-997-2655

NICHOLS & STONE leather/brass sofa, excellent condition. (810) 335-7366

OAK DINING set, 1935 art deco dresser & chest, excellent antique condition, rocking chair. 313-345-9507

OAK PEDESTAL Table w/4 chairs, $350. White forest sofa, $200. Blue velvet chair $50. Oak entertainment center, $100. (810) 644-6525

TV/VCR CABINET, 2 door, good condition, $150 (313) 455-1615

3 TWIN maple beds & mattresses. 2 maple highboy dressers, 1 small maple dresser, 1 maple desk, 1 maple pine hutch, 2 maple sidetboards, all excellent condition. (313) 981-5445

TWO 30" bedroom dressers with framed mirror. Sommie waterbed frame. (313) 981-3811 mattress

WALL UNIT, 3 piece, $1000 also couch & 2 chairs $700. Excellent condition. Call (810) 476-4016

WATERBED, King's dressers, mirror, dresser, bookcase headboard, mirror, 2 night stands $400 (313) 981-3811

WATERBED, queen size, new, sheets included, $400. (810) 669-6618

WATERFORD, NORITAKE, Oneida, never used, 12 piece sets, Tennis bracelet $1,000 313-937-3188

WHITE FORMICA complete bedroom set, $300. Sleeper sofa & chair $150. (810) 661-5218

WINEMAN FLOOR standing curio cabinet, $300 or best price (810) 661-9326

WROUGHT iron table/glass top, 4 chairs, $500/best. Dark pine table, 6 chairs, hutch, $1800/best 810-626-3799

718 Appliances

AIR CONDITIONER Climatrol 1 yr old window Works great Call after 5 or leave message (313) 722-8761

AIR CONDITIONER, Fedders, 7,500 BTU's, like new. $300/best. Call (313) 266-2018

AIR CONDITIONERS, $900 BTU, $100. 6000 BTU, excellent condition, $275 for both. (313) 427-2899

BUILT INS: black self cleaning oven, white electric stove, white dishwasher. Negotiable. (810) 644-2094

DINING TABLE excellent condition, glass top with wood trim, 21" leaf, beautiful chairs! (810)227-4962

ELECTRIC Stove - GE w/factory microwave Gold, self cleaning, good condition. $175. Eves. 810-474-5383

ELECTRIC STOVE, oven, micro wave combination, excellent condition. $249. Paul. 810-545-9029

ENTIRE KITCHEN For Sale! White white cabinets, counter's & new top of the line GE appliances. Is 2000 Grohe gourmet fixtures. $4,000/all consider separates. 810-642-7272

GE FRIDGE with icemaker, & self cleaning stove. Both good condition. $200/best. (810) 644-7805

GE HEAVY duty dryer Like new. Almond. $150. Sears Kenmore Washer. $100 (810) 471-1195

GE SELF-CLEANING gas range. 3 years old. Like new. Almond. $350/ best. Call after Noon. 313-425-1183

HOTPOINT electric stove & refrigerator, 15 yrs old, $200/best. (313) 326-3083

IMPERIAL BUILT in oven, gas, copper, like new, $75 or best offer (313) 728-2090

KENMORE 21 cubic ft. refrigerator, almond, prep icemaker. 3 years old, $500. (313) 981-3811

KENMORE EXTRA large capacity washer & dryer, 2 years old. Moving, must sell. $200. (810) 477-4161

KITCHEN AID dishwasher & double oven 30" white. Will deliver & shipping crates. $1500/Both. 810-827-7575

LITTON STOVE - with micro built-in, $150 Washer & gas dryer, $200 Freezer, $50 (313) 981-2749

MAYTAG LARGE capacity white washer & gas dryer, good condition $130 ea. (313) 525-7161

NORGE REFRIGERATOR, ice maker, equipped Whirlpool dryer, large capacity. Excellent condition $100 each. (313-533-3186

REFRIGERATOR & double oven electric stove, tip top condition, great buy. (810) 476-3729

REFRIGERATORS (2), electric stove & dryer, washer, 2 air conditioners. (313) 981-3811

SIDE-BY-SIDE WHITE refrigerator, water & ice thru door, 2 months old, needs repair $400. 810-879-8486

STOVE electric 1 year old Sears $150. (313) 591-0184

STOVES Frigidaire white $50 Almond, $100. Frigidaire Freezer, upright $125. (313) 981-3811

UPRIGHT FREEZER, WRINGER Tub Washer (antique) Call (313) 454-0933

WARDS 20CUFT chest freezer $100 best offer (313) 981-3811

WASHER & dryer $125 ea. Built-in new GE range $350. Refrigerator $200 (313) 697-7222

WASHER & dryer: $150/set Rieting Frigidaire Gas & washer, $150. 2 door: $150 (313) 941-8967

WASHER, DRYER & TUB $150/set. GE Freezer $150/best. (810) 626-2502

WASHER & DRYER, Whirlpool, white, good condition, $175. for both (810) 552-5078

721 Bicycles

GIANT Chinook, Hybrid, 10 speed Like new, $100; Panasonic Girls 12 Speed, $45. (810) 643-0128

2 MOUNTAIN Bikes. Girls 18 speed Huffy, Boys 15 speed Roadmaster w/shocks. Both excellent condition. $65 each (313) 258-0359

SUMMER SPECIALS
•TUNE-UP SPECIALS
•AIR-DYNES IN STOCK
•RECONDITIONED
BIKES & FITNESS EQUIPMENT
LIVONIA SCHWINN
Bicycle & Fitness Center
29660 W. 7 Mile
(810) 476-1818

722 Building Materials

HARDWOOD BOARDS, BEAMS, & planks, from your logs or mine. City Sawyer (810) 589-0249

2 NEW whirlpool bath tubs, 5 jets, 42x60x18, almond, marble. $500/ corner tub, 5 jets, 56x56x82, almond, $900. Or best offers. (810) 669-1369

T & G hardwood flooring, ¾ thick, Cherry $2.75/sq. ft. Oak & maple $2.50/ sq. ft. (517) 548-1441

724 Business & Office Equipment

ATTORNEYS' office furniture, top quality, walnut credenzas & oversized executive desk, leather executive chair, 2 chairs, sofa table. (313) 455-7181

BUY & SELL
Business telephone systems & computer systems. Inc. (810-583-6950

DESKS (2) steel case 30x80, good condition $75 each or best offer. (810) 569-4598

ENTIRE furnishings of legal & secretarial suite including 4 matching Formica wall units 36x90 with 4 lateral drawers & upper double doors w/shelving, 2 secretarial desks w/returns & credenzas, 2 sofas, 2 upholstered chairs & misc. pictures. Contact Mr. Adelson. (810) 737-8400

FOR SALE: used Canon (NP-3525F) plain paper model copier, with many features. $500. Call Mon-Fri, (9-5) ask for Jerry: (810) 644-6364

LAMPS $15/each, IBM typewriters $50/each, Burroughs adding machine $10/each. (810) 642-4110

MULTI-User phone system, excellent condition, TIE Model EK612, 7 phones, $800/offer (313) 981-3534, 313-432-0533

RICOH COPIER PT5000. Continuous maintenance, 5 trays, reduction, sorter, cost $9500. asking $3000. 810-477-7886

SHARP COPIER With stand SF7320. Paid $1200. Must sell. $600. After 5 (810) 478-3886 or 348-9290

STORE LIQUIDATION
Fixtures for sale -Counters, cash registers, ladder racks, more. (810) 842-6070

USED MACHINERY & EQUIPMENT
Must sell! Speed lathes, gun drill, drill presses, truck, mills, grinder, head rotary grinder. Buy Rochester Machine Tool Co

751 Musical Instruments

GRAND piano. Sophire bench ebony, lamp, $10 excellent, $1,500 Leave message at 313-459-2786

GRINNELL SPINET Piano walnut finish $800 or best (313) 386-5326

GUITAR EPIPHONE electric, practice amplifier included $400 (313) 416-0443

HAMMOND ORGAN w/bench Good condition Reasonable Will deliver $450 (313) 697-0330

LOWREY'S STARLET Organ w/bench walnut finish, excellent condition (313) 464-3053

PIANO Baldwin Console ebony, gently 2 yrs old real new Must sacrifice $2000 (paid $4,500) Grosse Pte (313) 417-8858

PIANO GRINNELL upright cabinet grand piano with bench Great design $250 (313) 455-8786

PIANO KIMBALL upright ebonized $499 or best offer After 7pm (313) 628-2502

PIANO Story & Clark Console with bench Queen Anne Mint condition beautiful cabinetry $875 (paid $2,500) Leslie Call (313) 525-2138

5 PIECE drum set Ludwig with cymbals included $850 (313) 454-4415

SCHAFER & sons piano console bench Like new $950/best Kimball grand piano $1,500/best (313) 251-1766

SOUND MACHINE Bi-Jet piano, excellent condition $2000 (313) 513-1139 best offer

SPA CLEARANCE all new pool spa/hot tubs Brand new in plastic spas will be sold Annual rate $1,299 Spas from $1,299 Total package from $2999 Call Aug 11 - 13 (800) 577-7727

VISCOUNT POOLS (800) 777-7727 (313) 453-8400

Flat Rock (313) 782-8400

STEINWAY grand piano, walnut finish Very old and beautiful $16,000 (313) 459-0028

TECHNICS SX-PX 303 digital piano like new, $985 (313) 751-0228

WALNUT spinet piano with bench excellent condition $699 or best offer 810-625-8712

W.E. HAINES & CO. Piano medium size with bench $775 Needs tuning Exes. 8-1:30 (313) 980-3775

751 Musical Instruments

4th ANNUAL MADONNA UNIVERSITY PIANO SALE!

1 day only Sat. Aug 13 11am - 5pm Best selection & prices Please call appointment 1-800-894-5484

We Buy PIANOS Spinets • Consoles • Grands Top prices for Steinway, Grande and Mason & Hamlin

HAMMOND ORGANS B3 • C3 • M3 & others Call Mr. Howard!

313-561-3537

ACRAL 7'2" BABY GRAND Piano, mahogany, built 1994, $2000, Call (313) 477-0758

YAMAHA Clavinova piano, like new, many features, $3250, (313) 258-4919

YAMAHA P-60 Stage piano, excellent condition $850 negotiable (313) 933-1888

YAMAHA SZ upright Piano Black lacquer, like new $4000 (313) 862-8328

YORK upright piano, mahogany, good beginners piano, well used $500/best (313) 844-2432

752 Sporting Goods

ALMOST NEW Soother, w/leg extension & butterfly attachment $2.00 New $795 Sell $350 (313) 459-4786

ALMOST NEW Tennis Tutor portable ball machine with heavy duty carrying case $600 (313) 547-8026

CAL SPA HOT TUB 6 x 8 x 3' 110 heats 5-6 people 52 jets 2 pumps Ozinator purifier $4200 (313) 376-0396

CASTER SCUBA equipment excellent condition $650/best offer Call for details (810) 656-7934

EXCERSE BIKE / BICYCLE Weslo cadence exercise bike, new, $385 (313) 751-0228

GOLF CLUBS Ladies right hand 9 irons 4 woods, excellent condition, w/bag $250 (313) 258-4019

GOLF CLUBS Mens right hand 9 irons 4 woods, excellent condition, w/bag $250 (313) 258-4019

WING SURFING EQUIPMENT very reasonable Call (810) 363-0421

752 Sporting Goods

GOLF CLUBS Scuba equipment Recumbent Recruit stationary bike Like new $400 (313) 459-2786

GOLF CLUBS 16 right handed (1) iron, (3) 3-9 driver, R & L wedges $250 (313) 245-1618

KING SNAKE none, 3 band wedge Play the hot ones Have vets (313) 454-8784

MARCY weight set with bench, weights & has all bars Call after 6 (313) 455-3753

PING BLACK S15 2 irons - 7 iron, Pro Band Wedge $550/best offer (313) 642-5343

POOL TABLE 7' Like new leather covers all equipment 2 years old $1,000 (313) 477-2478

POOL TABLES All sizes available Ultra modern Call size Pool Master Berry's (313) 421-5288

RACQUETBALL racquet Like new $40 (313) 525-9645

SCUBA GEAR Mens, $250 (313) 455-1567 after 6pm

STATIONERY EXERCISE bike by Schwinn Like new $150 (313) 455-1567

THREE handguns Private owner Permit required (313) 862-6847

TREADMILL GEARS Heavy duty electric motor, electronic monitor Good $225 (313) 981-5883

VALLEY SKATE Junior size 11 Excellent condition $50 (313) 427-2735

WING SURFING EQUIPMENT very reasonable Call (810) 363-0421

780 Animal Services

FIND IT IN CLASSIFIED

782 Birds/Fish

AFRICAN GRAY PARROT handfed affectionate & talking 18 mo. old w/cage/stock cage stand Bird supplies $875 (810) 541-9672

BABY BIRDS Cockatiels & Fisher Lovebirds Hand fed tame ready for new homes $45 & up (313) 532-7083 eves (313) 595-6923

BIRDS Male amazon 10 yrs and African Grey 5 yrs with cages (313) 421-5288

FISH FOR SALE 12 Beautiful Discus Fish Ask for more info Call (313) 729-9175

FOUR ZEBRA Finches with orange style cage all supplies included $75 / females Call (313) 565-6238

3 THUMBS Conure baby hand fed cage plus play area $200 (313) 476-5983

783 Cats

ADORABLE KITTENS 8 weeks old, gray with cream stripes 1st good home only Call (313) 522-5174

ADORABLE KITTENS 4 females 4 weeks old $25 each Call (313) 960-5721

BLACK & white 6 year old female cat Loves people very affectionate Fixed with shots (313) 844-8654

HIMALAYAN KITTENS & Adults Must go together (313) 394-0034

783 Cats

KITTENS - beautiful Himalayan Persian kittens, 7 weeks old, pure white & tabby (810) 851-6139

KITTENS (2) looking for good homes Male & female, part calico (313) 522-6349

KITTENS To a good home Canton Area (313) 453-5193

KITTENS 12 WKS. old, all shots, litter box trained, please call (313) 595-4136

PERSIAN, beautiful 6 month old female black & white, 1st shots & papers, $150 (313) 425-3083

PUREBRED PERSIANS, 2 brown tabby's left, 1/2wks, female's, shots & wormed, $150/best (313) 480-9108

SIAMESE APPLEHEAD Sealpointe kittens, 2 very very special males left Loving & intelligent 810-853-4120

SIAMESE KITTENS 9 weeks, no papers, $50 (313) 451-3236

784 Dogs

AIREDALES AKC 11 wks. house guarantee champion bloodlines, shots, worming, $300/up 313-451-0726

AKC BELGIUM SHEEP DOG Puppies for Sale 313-722-1178

AKC BULLMASTIFF Puppies Shots & wormed vet checked Males $800 females inquires only 810-387-3759

AKC ENGLISH springer spaniel puppies (313) 699-1843

AKC REGISTERED champion bloodline Boston Terrier puppies & a Shih Tzu (313) 584-2862

AKITA PUPPIES Champion Sire, big bones, show or pet written health guarantee $650+ (313) 729-9528

AKITA PUPPIES Champion Sire, big bones, show or pet written health guarantee $650+ (313) 729-9528

ALASKAN Malamute puppies AKC health guarantee, show or pet Sire Am/Can/ Champion 313-697-3963

AMERICAN ESKIMO Miniature Pups UKC shots & wormed, long white hair $250/$300 517-288-4908

AMERICAN ESKIMO Puppies UKC registered, wormed & vet checked, Purebred 313-261-6569

784 Dogs

BASSET HOUND pups, 7 weeks & 2 yr. old female AKC, long, vets, wormed $250-$300 810-727-2525

BEAGLE Pups, purebred AKC $150 a piece Call days (810) 293-3237 nights pager (810) 903-2315

BEAGLE pure bred pups, AKC, $150 each Call Dave at 810-293-3237 pager 810-903-2315

BELGIAN SHEEP Dog AKC, males, excellent temperment, guaranteed, $400-$450 Days, 313-876-7657 Evenings, 810-231-2322

BLACK LAB puppy AKC, 8 wks, hips, eyes 4x checkered, $300 (313) 427-6334 or 313-538-0314

BOXER AKC, male, 7 mo. all shots, Brindle Housebroken Obedience training, $350 After 3 810-557-4086

BOXER PUPS AKC fawn Males $400 Females $425 (810) 559-3614

BRITTANY AKC pups, hips and health guaranteed (313) 753-4554

BRITTANY PUPPY 4 month old female $300 Call after 3:30 pm SOLD

BRITTANY SPANIEL, male, gentle 7 years old Needs good home Make offer After 7pm (313) 525-8589

CHESAPEAKE BAY Retriever Pups AKC 7 wks old on 7/20/95 Health guaranteed (810) 229-8633

CHINESE SHAR PEI pups 7 wks shots checked Hippo mouths $150-$200 (810) 759-3845

CHOW HUSKY puppies males & females $75 negotiable (313) 894-6709

CHOW PUPS AKC 3 females 1 male assorted colors $350 (313) 422-5713

COCK A POO PUPPIES 2 females, 8 wks old SOLD

DACHSHUND AKC, miniature home raised puppies, all varieties Champion stud service Pics/cures Terms Bob Albrecht 810-471-7191

DACHSHUND 6 mo male, pure bred, red in color, AKC, very lovable, $500 (313) 595-6814

DACHSHUND PUPPIES miniature smooth home raised excellent with children (313) 453-1215

DALMATIAN PUPPIES AKC 6 weeks, shots, wormed, free puppy kit $290 (313) 654-2293

784 Dogs

DALMATION AKC, happy, healthy puppies Shots/wormed $275 (313) 532-9034

(1) DALMATION & (1) Weimaraners pure breds, both very good tempered, children dogs (313) 464-2935

DOBERMAN MALE, blue, 1½ yr old, with papers & cage, needs companionship (313) 538-7413

ENGLISH SETTER Pups, FDSB, tri-colored, 4 males, 5 females, Great hunters & pets Guaranteed $150-$200 Call (517) 548-2136

GERMAN SHEPHERD Pups, AKC/ OFA Vet checked, guaranteed Available Mid Oct. (810) 352-3926

GERMAN SHEPHERD Puppies, and young adults (313) 639-7176

GERMAN SHEPHERD white, 6 months, male, AKC, good temperament, $100 (313) 937-8388

GERMAN SHORTHAIR Pointers AKC, 5 weeks, $200-$250 (313) 585-7413

GOLDEN RETRIEVER Puppies, adorable, very affectionate, AKC, shots, $350 (313) 532-5549

GOLDEN RETRIEVER Puppies AKC 7 wk (7-20-95) Male & Female Call After 1 PM (313) 955-9475

GREAT DANE, 10 mos. female, 90 lbs., needs larger yard Loves older children, needs to be only family pet Housebroken $200 (313) 522-5074

GREAT DANE puppies AKC black & fawn, health guaranteed (313) 533-3117

GREAT DANE Rescue have Danes available to loving homes Donation Ask for Tina 313-654-3671

HUSKY/COLLIE, 4 years old, loves children & attention, mild mannered, to a good home (313) 425-3004

LAB PUPPIES, AKC, born 6/26/95, Yellow females, black females, yellow male Champion blood line $400 313-981-7305

LAB PUPPIES Black, guaranteed, shots, wormed, dewclawed, ready to go home Limelite Kennel 810-427-6016

LAB PUPS AKC, All chocolate Males $325, Females $375 1st shots, Born 7-8 (313) 741-7431

LABRADOR BEAUTIFUL chocolate female, 3 mo. dewclawed, shots up to date AKC, OFA, (313) 462-0633

784 Dogs

LABRADOR'S, 1 black, 1 yellow 1½ years old, AKC, must sell as pair $200 to good home 810-646-6539

LAB RETRIEVERS AKC, OFA, 1 chocolate & 3 black, 9 wks. old 1st shots, wormed, dewclawed removed. (517) 546-0615

LAB YELLOW female AKC champion line, 4 mths old, housebroken, all shots $450 firm 313-525-1346

MALAMUTE AKC, female, 10 mo. 90 lbs., includes crate, house & bed, $700/best (313) 416-1860

MALTESE COCKER mix cute kitties puppies, 1st shots, vet checked, $125 (313) 782-2245

MALTESE 3 irresistable puppies, 8 wks. old, shots, males $300 (810) 652-2247

MINATURE PINSCHER puppies, AKC, Champion pedigree, shots, worms, guaranteed 810-682-3254

MINI DACHSHUNDS AKC, 3 males, 1 female, 1st shots, wormed, $300 (313) 383-5348

MOUNTAIN CURS puppies, squirrel & coon dogs Call 810-347-2324

NEWFOUNDLAND PUPPIES AKC champion sired, males, 2 black (313) 428-8991

POMERANIAN PUPS AKC, 1 male, 3 females All blonde $250 each (810) 398-8828

POODLE TINY toy female AKC, champion blood line, pedigree papers, shots 810-879-8259

Rottweiler-Highly trained 3 yrs. old (spayed) female, out of German import, Serious inquiries only. 616-582-2758

SAMOYED PUPS AKC champion sire, health guaranteed, Must be willing to quarantine 810-624-7177

SHAR-PEI Puppy, Black, male, house trained, Shots, $150 (810) 348-0654

SHELTIE, AKC, beautiful 2 Yr. neutered male, Great w/kids, Baby has allergies $250 810-680-0605

SHIH-Tzu pups, AKC, shots, males/females Visa/Mastercard 313-453-4295 or 313-459-3764

SIBERIAN HUSKY Puppies AKC registered Pedigreed, blue eyes Call (810) 771-1483

784 Dogs

TERRIOR - looks like Benji, very good with children, trained, 1 year, 17 pounds $75/best 313-583-5504

WHIPPET, MALE, great with kids, 10 mos., fawn/black mask, $150 negotiable, (313) 484-0660

WHIPPET PUPPIES, AKC, whelped 5-9-95, puppy shots, To good home For price details call 810-781-6937

WHITE German Shepherd, AKC Shots & wormed, Male, 5 mo. Trained, good temper $100 SOLD

YORKIE Puppies (1) weeks old, shots, 2 males $300 No papers 313-427-4952

786 Horses & Equipment

CHILD SAFE 16 year old Appy Mayor English western jumps, trail rides, anyone can ride $2,650 Call (810) 486-7433

ENGLISH SADDLE Good condition Suede Knee Rolls 313-844-0920

6 YR. old Arab gelding $2,500 or best Must sell! Sue (810) 489-1026

787 Horse Boarding/ Commercial

WE WILL board your horses. Good care, good service Reasonable prices Experts with horses Arbor Stables (close to Mayberry State Park) 83 Acres of pasture available Call now (810) 349-2520

788 Household Pets-Other

HEDGEHOGS Exotic pet Easy care Eats cat food $50 810-781-4964

ROTTWEILER, 10 wks. male AKC, 13 champion bloodline Good w/kids Must sell 10am-8pm (313) 522-3995

790 Pet Services

PET NANNY Will watch your pets when you can't Bonded & insured 810-795-9646

AUTOMOTIVE

AUTOMOTIVE RECREATIONAL VEHICLES #800-899

800 Airplanes

CHEROKEE 1968 A/C Dash $8700 VFR Apro Arrival w/GPS New Radios! ETC Needs TLC (313) 261-6822

CLASSIFIED SELLS

802 Boats/Motors

EVINRUDE 25hp manual start $325 Sears 9hp $275 Evinrude 50hp no start $450 (313) 532-5886

EVINRUDE JOHN 25hp manual start $600 Sears 9.9hp manual start $395 Honda 40HP Fleet long shaft $1,495 Above engines are 1995 (313) 981-3600

FISHER 200 1990 200 Jet pump, 2 stroke, 4 cylinder, 4 seater, 17' Mercury trailer, $6,000 (313) 981-3600

FOUNTAIN MOTOR Seven 5 HP Mercury motors Five 20 hp $450 Six 4 hp $400 (313) 981-3600

HONDA 5.5 HP Excellent condition $700 (313) 229-7080

KAWASAKI JET SKI 1988 650SX 2 seater, 2 stroke, 4 cylinder, 65 hours, mint condition $4,000 (313) 981-3600

KAWASAKI JET SKI 1992 650SX Jet Ski, 2 seater, 4 cylinder, 2 stroke, 65 hours, mint condition $4,000 (313) 981-3600

KAWASAKI JET SKI 1993 650SX Jet Ski, 2 seater, 4 cylinder, 2 stroke, 65 hours, mint condition $4,000 (313) 981-3600

KAWASAKI JET SKI 1994 650SX Jet Ski, 2 seater, 4 cylinder, 2 stroke, 65 hours, mint condition $4,000 (313) 981-3600

KAWASAKI JET SKI 1995 650SX Jet Ski, 2 seater, 4 cylinder, 2 stroke, 65 hours, mint condition $4,000 (313) 981-3600

KAWASAKI JET SKI 1996 650SX Jet Ski, 2 seater, 4 cylinder, 2 stroke, 65 hours, mint condition $4,000 (313) 981-3600

KAWASAKI JET SKI 1997 650SX Jet Ski, 2 seater, 4 cylinder, 2 stroke, 65 hours, mint condition $4,000 (313) 981-3600

KAWASAKI JET SKI 1998 650SX Jet Ski, 2 seater, 4 cylinder, 2 stroke, 65 hours, mint condition $4,000 (313) 981-3600

KAWASAKI JET SKI 1999 650SX Jet Ski, 2 seater, 4 cylinder, 2 stroke, 65 hours, mint condition $4,000 (313) 981-3600

KAWASAKI JET SKI 2000 650SX Jet Ski, 2 seater, 4 cylinder, 2 stroke, 65 hours, mint condition $4,000 (313) 981-3600

KAWASAKI JET SKI 2001 650SX Jet Ski, 2 seater, 4 cylinder, 2 stroke, 65 hours, mint condition $4,000 (313) 981-3600

KAWASAKI JET SKI 2002 650SX Jet Ski, 2 seater, 4 cylinder, 2 stroke, 65 hours, mint condition $4,000 (313) 981-3600

KAWASAKI JET SKI 2003 650SX Jet Ski, 2 seater, 4 cylinder, 2 stroke, 65 hours, mint condition $4,000 (313) 981-3600

KAWASAKI JET SKI 2004 650SX Jet Ski, 2 seater, 4 cylinder, 2 stroke, 65 hours, mint condition $4,000 (313) 981-3600

KAWASAKI JET SKI 2005 650SX Jet Ski, 2 seater, 4 cylinder, 2 stroke, 65 hours, mint condition $4,000 (313) 981-3600

KAWASAKI JET SKI 2006 650SX Jet Ski, 2 seater, 4 cylinder, 2 stroke, 65 hours, mint condition $4,000 (313) 981-3600

KAWASAKI JET SKI 2007 650SX Jet Ski, 2 seater, 4 cylinder, 2 stroke, 65 hours, mint condition $4,000 (313) 981-3600

KAWASAKI JET SKI 2008 650SX Jet Ski, 2 seater, 4 cylinder, 2 stroke, 65 hours, mint condition $4,000 (313) 981-3600

KAWASAKI JET SKI 2009 650SX Jet Ski, 2 seater, 4 cylinder, 2 stroke, 65 hours, mint condition $4,000 (313) 981-3600

KAWASAKI JET SKI 2010 650SX Jet Ski, 2 seater, 4 cylinder, 2 stroke, 65 hours, mint condition $4,000 (313) 981-3600

KAWASAKI JET SKI 2011 650SX Jet Ski, 2 seater, 4 cylinder, 2 stroke, 65 hours, mint condition $4,000 (313) 981-3600

KAWASAKI JET SKI 2012 650SX Jet Ski, 2 seater, 4 cylinder, 2 stroke, 65 hours, mint condition $4,000 (313) 981-3600

KAWASAKI JET SKI 2013 650SX Jet Ski, 2 seater, 4 cylinder, 2 stroke, 65 hours, mint condition $4,000 (313) 981-3600

KAWASAKI JET SKI 2014 650SX Jet Ski, 2 seater, 4 cylinder, 2 stroke, 65 hours, mint condition $4,000 (313) 981-3600

KAWASAKI JET SKI 2015 650SX Jet Ski, 2 seater, 4 cylinder, 2 stroke, 65 hours, mint condition $4,000 (313) 981-3600

KAWASAKI JET SKI 2016 650SX Jet Ski, 2 seater, 4 cylinder, 2 stroke, 65 hours, mint condition $4,000 (313) 981-3600

KAWASAKI JET SKI 2017 650SX Jet Ski, 2 seater, 4 cylinder, 2 stroke, 65 hours, mint condition $4,000 (313) 981-3600

KAWASAKI JET SKI 2018 650SX Jet Ski, 2 seater, 4 cylinder, 2 stroke, 65 hours, mint condition $4,000 (313) 981-3600

KAWASAKI JET SKI 2019 650SX Jet Ski, 2 seater, 4 cylinder, 2 stroke, 65 hours, mint condition $4,000 (313) 981-3600

KAWASAKI JET SKI 2020 650SX Jet Ski, 2 seater, 4 cylinder, 2 stroke, 65 hours, mint condition $4,000 (313) 981-3600

KAWASAKI JET SKI 2021 650SX Jet Ski, 2 seater, 4 cylinder, 2 stroke, 65 hours, mint condition $4,000 (313) 981-3600

KAWASAKI JET SKI 2022 650SX Jet Ski, 2 seater, 4 cylinder, 2 stroke, 65 hours, mint condition $4,000 (313) 981-3600

KAWASAKI JET SKI 2023 650SX Jet Ski, 2 seater, 4 cylinder, 2 stroke, 65 hours, mint condition $4,000 (313) 981-3600

KAWASAKI JET SKI 2024 650SX Jet Ski, 2 seater, 4 cylinder, 2 stroke, 65 hours, mint condition $4,000 (313) 981-3600

KAWASAKI JET SKI 2025 650SX Jet Ski, 2 seater, 4 cylinder, 2 stroke, 65 hours, mint condition $4,000 (313) 981-3600

KAWASAKI JET SKI 2026 650SX Jet Ski, 2 seater, 4 cylinder, 2 stroke, 65 hours, mint condition $4,000 (313) 981-3600

KAWASAKI JET SKI 2027 650SX Jet Ski, 2 seater, 4 cylinder, 2 stroke, 65 hours, mint condition $4,000 (313) 981-3600

KAWASAKI JET SKI 2028 650SX Jet Ski, 2 seater, 4 cylinder, 2 stroke, 65 hours, mint condition $4,000 (313) 981-3600

KAWASAKI JET SKI 2029 650SX Jet Ski, 2 seater, 4 cylinder, 2 stroke, 65 hours, mint condition $4,000 (313) 981-3600

KAWASAKI JET SKI 2030 650SX Jet Ski, 2 seater, 4 cylinder, 2 stroke, 65 hours, mint condition $4,000 (313) 981-3600

KAWASAKI JET SKI 2031 650SX Jet Ski, 2 seater, 4 cylinder, 2 stroke, 65 hours, mint condition $4,000 (313) 981-3600

KAWASAKI JET SKI 2032 650SX Jet Ski, 2 seater, 4 cylinder, 2 stroke, 65 hours, mint condition $4,000 (313) 981-3600

KAWASAKI JET SKI 2033 650SX Jet Ski, 2 seater, 4 cylinder, 2 stroke, 65 hours, mint condition $4,000 (313) 981-3600

KAWASAKI JET SKI 2034 650SX Jet Ski, 2 seater, 4 cylinder, 2 stroke, 65 hours, mint condition $4,000 (313) 981-3600

KAWASAKI JET SKI 2035 650SX Jet Ski, 2 seater, 4 cylinder, 2 stroke, 65 hours, mint condition $4,000 (313) 981-3600

KAWASAKI JET SKI 2036 650SX Jet Ski, 2 seater, 4 cylinder, 2 stroke, 65 hours, mint condition $4,000 (313) 981-3600

KAWASAKI JET SKI 2037 650SX Jet Ski, 2 seater, 4 cylinder, 2 stroke, 65 hours, mint condition $4,000 (313) 981-3600

KAWASAKI JET SKI 2038 650SX Jet Ski, 2 seater, 4 cylinder, 2 stroke, 65 hours, mint condition $4,000 (313) 981-3600

KAWASAKI JET SKI 2039 650SX Jet Ski, 2 seater, 4 cylinder, 2 stroke, 65 hours, mint condition $4,000 (313) 981-3600

KAWASAKI JET SKI 2040 650SX Jet Ski, 2 seater, 4 cylinder, 2 stroke, 65 hours, mint condition $4,000 (313) 981-3600

KAWASAKI JET SKI 2041 650SX Jet Ski, 2 seater, 4 cylinder, 2 stroke, 65 hours, mint condition $4,000 (313) 981-3600

KAWASAKI JET SKI 2042 650SX Jet Ski, 2 seater, 4 cylinder, 2 stroke, 65 hours, mint condition $4,000 (313) 981-3600

KAWASAKI JET SKI 2043 650SX Jet Ski, 2 seater, 4 cylinder, 2 stroke, 65 hours, mint condition $4,000 (313) 981-3600

KAWASAKI JET SKI 2044 650SX Jet Ski, 2 seater, 4 cylinder, 2 stroke, 65 hours, mint condition $4,000 (313) 981-3600

KAWASAKI JET SKI 2045 650SX Jet Ski, 2 seater, 4 cylinder, 2 stroke, 65 hours, mint condition $4,000 (313) 981-3600

KAWASAKI JET SKI 2046 650SX Jet Ski, 2 seater, 4 cylinder, 2 stroke, 65 hours, mint condition $4,000 (313) 981-3600

KAWASAKI JET SKI 2047 650SX Jet Ski, 2 seater, 4 cylinder, 2 stroke, 65 hours, mint condition $4,000 (313) 981-3600

KAWASAKI JET SKI 2048 650SX Jet Ski, 2 seater, 4 cylinder, 2 stroke, 65 hours, mint condition $4,000 (313) 981-3600

KAWASAKI JET SKI 2049 650SX Jet Ski, 2 seater, 4 cylinder, 2 stroke, 65 hours, mint condition $4,000 (313) 981-3600

KAWASAKI JET SKI 2050 650SX Jet Ski, 2 seater, 4 cylinder, 2 stroke, 65 hours, mint condition $4,000 (313) 981-3600

KAWASAKI JET SKI 2051 650SX Jet Ski, 2 seater, 4 cylinder, 2 stroke, 65 hours, mint condition $4,000 (313) 981-3600

KAWASAKI JET SKI 2052 650SX Jet Ski, 2 seater, 4 cylinder, 2 stroke, 65 hours, mint condition $4,000 (313) 981-3600

KAWASAKI JET SKI 2053 650SX Jet Ski, 2 seater, 4 cylinder, 2 stroke, 65 hours, mint condition $4,000 (313) 981-3600

KAWASAKI JET SKI 2054 650SX Jet Ski, 2 seater, 4 cylinder, 2 stroke, 65 hours, mint condition $4,000 (313) 981-3600

KAWASAKI JET SKI 2055 650SX Jet Ski, 2 seater, 4 cylinder, 2 stroke, 65 hours, mint condition $4,000 (313) 981-3600

KAWASAKI JET SKI 2056 650SX Jet Ski, 2 seater, 4 cylinder, 2 stroke, 65 hours, mint condition $4,000 (313) 981-3600

KAWASAKI JET SKI 2057 650SX Jet Ski, 2 seater, 4 cylinder, 2 stroke, 65 hours, mint condition $4,000 (313) 981-3600

KAWASAKI JET SKI 2058 650SX Jet Ski, 2 seater, 4 cylinder, 2 stroke, 65 hours, mint condition $4,000 (313) 981-3600

KAWASAKI JET SKI 2059 650SX Jet Ski, 2 seater, 4 cylinder, 2 stroke, 65 hours, mint condition $4,000 (313) 981-3600

KAWASAKI JET SKI 2060 650SX Jet Ski, 2 seater, 4 cylinder, 2 stroke, 65 hours, mint condition $4,000 (313) 981-3600

KAWASAKI JET SKI 2061 650SX Jet Ski, 2 seater, 4 cylinder, 2 stroke, 65 hours, mint condition $4,000 (313) 981-3600

KAWASAKI JET SKI 2062 650SX Jet Ski, 2 seater, 4 cylinder, 2 stroke, 65 hours, mint condition $4,000 (313) 981-3600

KAWASAKI JET SKI 2063 650SX Jet Ski, 2 seater, 4 cylinder, 2 stroke, 65 hours, mint condition $4,000 (313) 981-3600

KAWASAKI JET SKI 2064 650SX Jet Ski, 2 seater, 4 cylinder, 2 stroke, 65 hours, mint condition $4,000 (313) 981-3600

KAWASAKI JET SKI 2065 650SX Jet Ski, 2 seater, 4 cylinder, 2 stroke, 65 hours, mint condition $4,000 (313) 981-3600

KAWASAKI JET SKI 2066 650SX Jet Ski, 2 seater, 4 cylinder, 2 stroke, 65 hours, mint condition $4,000 (313) 981-3600

KAWASAKI JET SKI 2067 650SX Jet Ski, 2 seater, 4 cylinder, 2 stroke, 65 hours, mint condition $4,000 (313) 981-3600

KAWASAKI JET SKI 2068 650SX Jet Ski, 2 seater, 4 cylinder, 2 stroke, 65 hours, mint condition $4,000 (313) 981-3600

KAWASAKI JET SKI 2069 650SX Jet Ski, 2 seater, 4 cylinder, 2 stroke, 65 hours, mint condition $4,000 (313) 981-3600

KAWASAKI JET SKI 2070 650SX Jet Ski, 2 seater, 4 cylinder, 2 stroke, 65 hours, mint condition $4,000 (313) 981-3600

KAWASAKI JET SKI 2071 650SX Jet Ski, 2 seater, 4 cylinder, 2 stroke, 65 hours, mint condition $4,000 (313) 981-3600

KAWASAKI JET SKI 2072 650SX Jet Ski, 2 seater, 4 cylinder, 2 stroke, 65 hours, mint condition $4,000 (313) 981-3600

KAWASAKI JET SKI 2073 650SX Jet Ski, 2 seater, 4 cylinder, 2 stroke, 65 hours, mint condition $4,000 (313) 981-3600

KAWASAKI JET SKI 2074 650SX Jet Ski, 2 seater, 4 cylinder, 2 stroke, 65 hours, mint condition $4,000 (313) 981-3600

KAWASAKI JET SKI 2075 650SX Jet Ski, 2 seater, 4 cylinder, 2 stroke, 65 hours, mint condition $4,000 (313) 981-3600

KAWASAKI JET SKI 2076 650SX Jet Ski, 2 seater, 4 cylinder, 2 stroke, 65 hours, mint condition $4,000 (313) 981-3600

KAWASAKI JET SKI 2077 650SX Jet Ski, 2 seater, 4 cylinder, 2 stroke, 65 hours, mint condition $4,000 (313) 981-3600

KAWASAKI JET SKI 2078 650SX Jet Ski, 2 seater, 4 cylinder, 2 stroke, 65 hours, mint condition $4,000 (313) 981-3600

KAWASAKI JET SKI 2079 650SX Jet Ski, 2 seater, 4 cylinder, 2 stroke, 65 hours, mint condition $4,000 (313) 981-3600

KAWASAKI JET SKI 2080 650SX Jet Ski, 2 seater, 4 cylinder, 2 stroke, 65 hours, mint condition $4,000 (313) 981-3600

KAWASAKI JET SKI 2081 650SX Jet Ski, 2 seater, 4 cylinder, 2 stroke, 65 hours, mint condition $4,000 (313) 981-3600

KAWASAKI JET SKI 2082 650SX Jet Ski, 2 seater, 4 cylinder, 2 stroke, 65 hours, mint condition $4,000 (313) 981-3600

KAWASAKI JET SKI 2083 650SX Jet Ski, 2 seater, 4 cylinder, 2 stroke, 65 hours, mint condition $4,000 (313) 981-3600

KAWASAKI JET SKI 2084 650SX Jet Ski, 2 seater, 4 cylinder, 2 stroke, 65 hours, mint condition $4,000 (313) 981-3600

KAWASAKI JET SKI 2085 650SX Jet Ski, 2 seater, 4 cylinder, 2 stroke, 65 hours, mint condition $4,000 (313) 981-3600

KAWASAKI JET SKI 2086 650SX Jet Ski, 2 seater, 4 cylinder, 2 stroke, 65 hours, mint condition $4,000 (313) 981-3600

KAWASAKI JET SKI 2087 650SX Jet Ski, 2 seater, 4 cylinder, 2 stroke, 65 hours, mint condition $4,000 (313) 981-3600

KAWASAKI JET SKI 2088 650SX Jet Ski, 2 seater, 4 cylinder, 2 stroke, 65 hours, mint condition $4,000 (313) 981-3600

KAWASAKI JET SKI 2089 650SX Jet Ski, 2 seater, 4 cylinder, 2 stroke, 65 hours, mint condition $4,000 (313) 981-3600

KAWASAKI JET SKI 2090 650SX Jet Ski, 2 seater, 4 cylinder, 2 stroke, 65 hours, mint condition $4,000 (313) 981-3600

KAWASAKI JET SKI 2091 650SX Jet Ski, 2 seater, 4 cylinder, 2 stroke, 65 hours, mint condition $4,000 (313) 981-3600

KAWASAKI JET SKI 2092 650SX Jet Ski, 2 seater, 4 cylinder, 2 stroke, 65 hours, mint condition $4,000 (313) 981-3600

KAWASAKI JET SKI 2093 650SX Jet Ski, 2 seater, 4 cylinder, 2 stroke, 65 hours, mint condition $4,000 (313) 981-3600

KAWASAKI JET SKI 2094 650SX Jet Ski, 2 seater, 4 cylinder, 2 stroke, 65 hours, mint condition $4,000 (313) 981-3600

KAWASAKI JET SKI 2095 650SX Jet Ski, 2 seater, 4 cylinder, 2 stroke, 65 hours, mint condition $4,000 (313) 981-3600

KAWASAKI JET SKI 2096 650SX Jet Ski, 2 seater, 4 cylinder, 2 stroke, 65 hours, mint condition $4,000 (313) 981-3600

KAWASAKI JET SKI 2097 650SX Jet Ski, 2 seater, 4 cylinder, 2 stroke, 65 hours, mint condition $4,000 (313) 981-3600

KAWASAKI JET SKI 2098 650SX Jet Ski, 2 seater, 4 cylinder, 2 stroke, 65 hours, mint condition $4,000 (313) 981-3600

KAWASAKI JET SKI 2099 650SX Jet Ski, 2 seater, 4 cylinder, 2 stroke, 65 hours, mint condition $4,000 (313) 981-3600

KAWASAKI JET SKI 2100 650SX Jet Ski, 2 seater, 4 cylinder, 2 stroke, 65 hours, mint condition $4,000 (313) 981-3600

KAWASAKI JET SKI 2101 650SX Jet Ski, 2 seater, 4 cylinder, 2 stroke, 65 hours, mint condition $4,000 (313) 981-3600

KAWASAKI JET SKI 2102 650SX Jet Ski, 2 seater, 4 cylinder, 2 stroke, 65 hours, mint condition $4,000 (313) 981-3600

KAWASAKI JET SKI 2103 650SX Jet Ski, 2 seater, 4 cylinder, 2 stroke, 65 hours, mint condition $4,000 (313) 981-3600

KAWASAKI JET SKI 2104 650SX Jet Ski, 2 seater, 4 cylinder, 2 stroke, 65 hours, mint condition $4,000 (313) 981-3600

KAWASAKI JET SKI 2105 650SX Jet Ski, 2 seater, 4 cylinder, 2 stroke, 65 hours, mint condition $4,000 (313) 981-3600

KAWASAKI JET SKI 2106 650SX Jet Ski, 2 seater, 4 cylinder, 2 stroke, 65 hours, mint condition $4,000 (313) 981-3600

KAWASAKI JET SKI 2107 650SX Jet Ski, 2 seater, 4 cylinder, 2 stroke, 65 hours, mint condition $4,000 (313) 981-3600

KAWASAKI JET SKI 2108 650SX Jet Ski, 2 seater, 4 cylinder, 2 stroke, 65 hours, mint condition $4,000 (313) 981-3600

KAWASAKI JET SKI 2109 650SX Jet Ski, 2 seater, 4 cylinder, 2 stroke, 65 hours, mint condition $4,000 (313) 981-3600

KAWASAKI JET SKI 2110 650SX Jet Ski, 2 seater, 4 cylinder, 2 stroke, 65 hours, mint condition $4,000 (313) 981-3600

KAWASAKI JET SKI 2111 650SX Jet Ski, 2 seater, 4 cylinder, 2 stroke, 65 hours, mint condition $4,000 (313) 981-3600

KAWASAKI JET SKI 2112 650SX Jet Ski, 2 seater, 4 cylinder, 2 stroke, 65 hours, mint condition $4,000 (313) 981-3600

KAWASAKI JET SKI 2113 650SX Jet Ski, 2 seater, 4 cylinder, 2 stroke, 65 hours, mint condition $4,000 (313) 981-3600

KAWASAKI JET SKI 2114 650SX Jet Ski, 2 seater, 4 cylinder, 2 stroke, 65 hours, mint condition $4,000 (313) 981-3600

KAWASAKI JET SKI 2115 650SX Jet Ski, 2 seater, 4 cylinder, 2 stroke, 65 hours, mint condition $4,000 (313) 981-3600

KAWASAKI JET SKI 2116 650SX Jet Ski, 2 seater, 4 cylinder, 2 stroke, 65 hours, mint condition $4,000 (313) 981-3600

KAWASAKI JET SKI 2117 650SX Jet Ski, 2 seater, 4 cylinder, 2 stroke, 65 hours, mint condition $4,000 (313) 981-3600

KAWASAKI JET SKI 2118 650SX Jet Ski, 2 seater, 4 cylinder, 2 stroke, 65 hours, mint condition $4,000 (313) 981-3600

KAWASAKI JET SKI 2119 650SX Jet Ski, 2 seater, 4 cylinder, 2 stroke, 65 hours, mint condition $4,000 (313)

LOOK

$95 OVER INVOICE ON EVERY '95 IN STOCK

2.9% APR AVAILABLE UP TO 24 MO. ON ALL MODELS

'95 3000 GT
3 1/2 YR. LEASE
$299+ per MO.

'95 TURBO ECLIPSE!

3 1/2 YR. LEASE
$299+ per MO.
'95 DIAMANTE LS

'95 MIRAGE LS
Loaded, air, CD, alloys & more
24 MO. LEASE
$189+ per MO.

MICHIGANS #1 MITSUBISHI DEALER

'95 GALANT S
Air, power sunroof, alloy wheels, CD changer & more
LOADED!

Air conditioning, power windows/locks, power sunroof, alloy wheels & more.
48 MO. LEASE $219+ per mo.
SOUTHFIELD

30 MO. LEASE $199+ per MO.
'95 MONTERO LS

'95 ECLIPSE RS
Air, stereo/cass., power sunroof, alloy wheels
24 MO. LEASE
$238+ tax per mo.

3 1/2 YR. LEASE
$299+ per mo.

HOURS:
Mon. & Thurs. 8:30 a.m. - 9:00 p.m.
Tues., Wed., Fri. 8:30 a.m. - 6:00 p.m.

JUST N. OF TEL-12 MALL
On Telegraph Road just north of 12 Mile and the I696 X-way • Southfield

#1 Dealer

Moran MITSUBISHI SOUTHFIELD

29310 TELEGRAPH RD., JUST N. OF 12 MILE • SOUTHFIELD

810-353-0910

5 GREAT REASONS WHY YOU SHOULD BUY AT HINES PARK LINCOLN-MERCURY

1. All our prices include destination with no hidden charges.
2. We actually have the vehicles we advertise; we won't try to switch you.
3. Our customers receive service loaners for warranty repair.
4. Celebrating 25 years in business.
5. We are currently on track for our 4th Chairman's Award in a row for outstanding customer service.

WE MADE A SPECIAL PURCHASE OF 35 '95 TRACER-TRIO PACKAGES -- NOW IT'S TIME TO PASS THE SAVINGS TO YOU!

'95 MERCURY TRACER TRIO
WAS $15,450 NOW $12,199* + TAX INCLUDES DESTINATION OF $290

'95 MERCURY COUGAR XR-7
BUY $16,857* + TAX OR 24 MO. LEASE $339** 0 DOWN INCLUDES DESTINATION OF $610

'95 LINCOLN CONTINENTAL
$0 DOWN 24 MO. LEASE $481** 0 DOWN INCLUDES DESTINATION OF $640

'95 MERCURY VILLAGER GS
BUY $18,877* + TAX OR 24 MO. LEASE $299** 0 DOWN INCLUDES DESTINATION OF $665

★ HUGE INVENTORY! ★

*Plus tax, title & license. INCLUDES DESTINATION. All rebates assigned to dealer.
**24 month closed end non-maintenance lease. Add tax, title & license. Includes destination. All rebates assigned to dealer. 15,000 mi. per year, 15¢ excess miles. (Town Car is 12,000 mi. per year, 15¢ excess miles & includes Owner Loyalty $1000.00 rebate for current Lincoln owners/lessees). Lessee has option to purchase at lease end for price determined at lease inception. Lessee not obligated to purchase at lease end. Lessee is responsible for excess wear and tear. Refundable security deposit (payment rounded up to next $25) and first month payment due at inception. Payment × 24 equals total payments.

Spectacular DEMO CLEARANCE
All Demos Have 6000 Or Less Miles!

'95 CONTINENTAL
Stock #514540
Dark Maz., moonroof, anti-theft, cargo storage, traction control, automatic dimming mirror, JBL sound, CD disc player.
WAS $45,310
NOW $35,900*

'95 SABLE
Stock #50298-3
Red, 461A package, 3.8L, cloth interior, full power.
WAS $22,370
NOW $15,750*

'95 SABLE
Stock #505303
Silver, 462 package, 3.8L, cloth interior, full power.
WAS $23,535
NOW $17,499*

'95 SABLE
Stock #519593
White, 462 package, 3.8L, leather, full power.
WAS $24,045
NOW $17,990*

'95 GRAND MARQUIS LS
Stock #50287-1
Black, 172A package, loaded, electronic automatic climate control, luggage rack.
WAS $25,940
NOW $21,500*

'95 SABLE
Stock #50627-3
Silver, 462A package, 3.8L, leather interior, full power.
WAS $24,030
NOW $17,990*

'95 SABLE
Stock #50652-3
Champagne, 462 package, 3.8L, cloth interior, full power.
WAS $23,535
NOW $17,499*

'95 COUGAR
Stock #520392
Black, 260 package, keyless entry, sport appearance group, 225 wheels, loaded.
WAS $19,070
NOW $15,990*

'95 SABLE
Stock #501133
Silver, 462 package, 3.8L, cloth interior, full power.
WAS $23,535
NOW $17,990*

'95 SABLE
Stock #50527-3
White, 462 package, 3.8L, cloth interior, full power.
WAS $23,535
NOW $17,499*

'95 SABLE
Stock #509193
Red, 462 package, cloth interior, full power.
WAS $23,535
NOW $17,499*

'95 SABLE
Stock #520303
Green, 470 package, 175, 3.8L, chrome wheels, leather, heated seats, loaded.
WAS $24,745
NOW $18,400*

HINES PARK LINCOLN-MERCURY

40601 Ann Arbor Rd.
In Plymouth at I-275
1-800-550-LINC or
1-800-550-MERC

Hours: Mon. Thurs. 8:30-9 p.m. Tues., Wed., Fri. 8:30 a.m.-6 p.m.

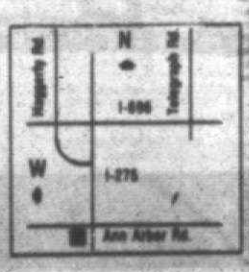

DEARBORN PONTIAC • DEARBORN PONTIAC • DEARBORN PONTIAC • DEARBORN PONTIAC

HOT SUMMER SIZZLERS

The Right Price is Right Here!

FREE CELLULAR PHONE! WITH EVERY NEW OR USED CAR PURCHASE Expires 8/31/95

TOP DOLLAR FOR YOUR TRADE-IN! WE NEED USED CARS!

COME TEST OUR HOTTEST NEW MODEL

'95 SUNFIRE CPE

$12,999*



2.2L OHV 4 cylinder engine, 5 speed trans., 4 wheel anti-lock brakes, driver and passenger side airbags, sport interior package, 15" aluminum wheels, convenience package, rear deck spoiler, custom air conditioning, AM/FM stereo cassette with clock, tilt steering wheel and much more! Stock #7823.

OVER 200 GRAND AMS AVAILABLE

'95 GRAND AM CPE

$12,889*



2.3L DOHC Quad 4 engine, 3 speed, auto, transmission, custom air conditioning P195/70R14 touring tires, AM/FM stereo cassette with clock, electric rear window defogger, 4 wheel anti-lock brakes, driver side airbag, and much more! Stk. #7811T

48 AVAILABLE AT SIMILAR SAVINGS

'95 GRAND PRIX SE SEDAN

$15,779*



3.1L 3100 SFI V-6 engine, 4 speed, driver & passenger side airbags, power automatic door locks, 4 wheel power disc brakes, pass-key II theft deterrent, remote keyless entry, 15" sport aluminum wheels, cruise control, power mirrors, electric rear window defogger, AM/FM electric stereo cassette, power remote deck lid release. Stock #7234.

SPECIAL DEMO SALE PRICE!

'95 TRANS AM CONVERTIBLE

$27,499*



LOADED, LEATHER, KENWOOD DISC/CD CHANGER, Ltd. edition, blue/green chameleon paint. Stock #7386.

*Add 6% sales tax, plates & destination. Rebates where applicable, assigned to dealer.

BAD CREDIT - NO CREDIT - NO PROBLEM! FINANCING FOR EVERYONE!

GM Access. Discount 10%

DEARBORN PONTIAC

14505 Michigan Ave. Dearborn • 846-1122

TRI COUNTY PONTIAC DEALERS MEMBER

DEARBORN PONTIAC • DEARBORN PONTIAC • DEARBORN PONTIAC • DEARBORN PONTIAC

DEARBORN NISSAN • DEARBORN NISSAN • DEARBORN NISSAN • DEARBORN NISSAN

'95 NISSAN ALTIMA GXE



Auto. trans., A/C, AM-FM cass., p.w., p.l.,p.m., cruise, ST #5354

Lease for $189.90* for 36 mths.

'96 NISSAN MAXIMA GXE



Auto. trans., CD changer, A/C, cruise, p.w., p.l., p.m., AM-FM cass., alloy wheels, ST #6005

Lease for $298.88* for 36 mths

NISSAN

HOT "SUMMER TIME" DEALS!

"THE PRICE IS RIGHT" HERE!

DEARBORN NISSAN

14505 Michigan Ave. Dearborn • 846-1122

NO CREDIT BAD CREDIT WE WILL FINANCE ALMOST ANYONE!

846-1122

SPECIAL COLLEGE GRAD DEAL! CASH BACK!!

NISSAN

'95 NISSAN SENTRA XE



Air, auto, A/C, p.m. ST #5206

Buy for $169+

*Based on approved 36 mth. NMAC lease. Lessee has option to purchase at lease end for predetermined but back figure. Buy back on Altima $10,019.80. Maxima $12,315.84. 15,000 allowable miles per year, 10¢ for excess if upfront, 15¢ if at lease end. All payments exclude tax, 1st mths rent, security deposit (rounded to the next $25 increment), plates & title due at lease inception. $1750 down payment on Altima, Maxima, Sentra. +Based on 72 mth. approved preferred NMAC retail payment excludes taxes, plates, title & destination. ++Price excludes tax, title, plates, destination.

'95 NISSAN 240SX



Air, AM/FM/CD player, cruise, pwr. roof, windows, locks& much more. ST. #5007

Buy for $17,315++

• DEARBORN NISSAN • DEARBORN NISSAN • DEARBORN NISSAN • DEARBORN

METRO DETROIT'S #1 CAR & TRUCK DEALER!

OUR CUSTOMERS SAY IT'S JUST PLAIN SMART TO BUY FROM BILL BROWN FORD

105 EXPLORERS AVAILABLE

1,600 CARS, TRUCKS & VANS TO CHOOSE FROM

METRO DETROIT'S LARGEST INVENTORY

ATTENTION A & Z PLANNERS.
WE HAVE THE WINDSTAR, F150 OR MUSTANG CONVERTIBLE YOU'RE LOOKING FOR.

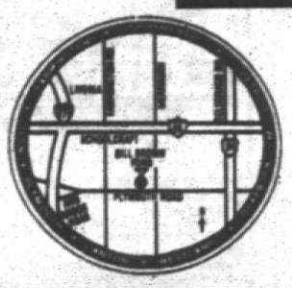

IT'S 1995 SHO TIME



5 speed & loaded. MSRP $25,690

Loaded, automatic, leather, moonroof, CD, JBL, power everything!

$358** 24 MO. LEASE

50 AT THIS PRICE

1995 F150 XLT



XLT, air, cruise, tilt, power windows and locks, aluminum wheels, chrome step, cassette. Stk. #52526.

5 AT THIS PRICE

300 F-SERIES AVAILABLE

LEASE SPECIAL 24 MO. LEASE $159**

1995 RANGER XLT



Air, alum. wheels, speed control, tilt, power windows/locks, sliding rear window, cassette, anti-theft remote entry.

WAS $15,682 SPECIAL 24 MO. LEASE $159** 5 AT THIS PRICE

COME SEE OUR VAN DISPLAY
We're sure you'll agree we have the BEST QUALITY AND THE BEST PRICE SEE THE

ALL NEW 1995 ECLIPSE VAN CONVERSION

ECLIPSE CONVERSIONS

"Our business philosophy is very simple. To provide our customer the very best product, available with integrity, craftsmanship and quality material choice. Our commitment to product excellence is only complimented by our no-nonsense approach to customer satisfaction and professional business ethics."

Terry Nolan, Vice President



COMPARE OURS VS. the rest

$1500 Rebate!

★ MUSTANG CLEARANCE ★

70 In Stock!

MUSTANG 2 DOOR Automatic, air, cassette, defroster. Stock #53056. WAS $16,700 YOU PAY $14,586*

4 Mustang GT Convertibles DEMOS Priced Thousands Below A Fleet

THIS WEEK'S SPECIAL
1995 AEROSTAR XLT
$14,948* 5 AT THIS PRICE!



1995 ASPIRE 3 DOOR
3 AT THIS PRICE $7666*

ALL NEW 1996 TAURUS ON DISPLAY

1995 ESCORT 3 DR.



Air, defroster, cassette.

WAS $13,050 YOU PAY $10,470* OR 24 MO. LEASE $189* 4 AT THIS PRICE

YOUNG BUYER $10,070*

1995 WINDSTAR



Dual air bags, anti-lock brakes, air, stereo, rear defroster, floor mats. Stock #53313

WAS $21,305 YOU PAY $17,368* 24 MO. LEASE $238**

100 IN STOCK

1995 CONTOUR GL



23SA package, power locks, cassette, cruise, power heated mirrors, defroster. Stk. #55042.

WAS $15,675 YOU PAY $12,995* 24 MO. LEASE $206** 5 AT THIS PRICE

1995 PROBE SE



JUST REDUCED $1950

Aluminum wheels, air conditioning, power windows/locks, cruise, tilt, cassette. Stk. #53858.

WAS $17,780 YOU PAY $13,996* 24 MO. LEASE $244**

#1 CAR IN AMERICA
1995 TAURUS SE



Sport package, cassette, power windows, power locks, power steering, cruise, tilt.

SEVERAL TO CHOOSE FROM

WAS $20,550 YOU PAY $14,999* OR 24 MO. LEASE $268**

HAVE GOOD CREDIT? WANT THE BEST RATE AVAILABLE

BILL BROWN FORD

GOOD CREDIT? NO CREDIT? BAD CREDIT?

NOW YOU CAN BUY A CAR!
- LOW/NO DOWN PAYMENT & LOW PAYMENTS
- BANKRUPT, BAD OR SLOW CREDIT

INSTANT CREDIT PROGRAM 421-7000

Call Dr. Credit at the "E-Z Credit Hotline" Only at Bill Brown Ford

DENIED CREDIT BY OTHER AREA DEALERS? WE CAN HELP!

MODEL	SEC. DEP.	DUE AT INCEPTION
WINDSTAR	$275	$2150
CONTOUR	$275	$2150
SHO	$400	$2300
TAURUS	$300	$2150
PROBE	$350	$2000
ESCORT	$175	$1575

FULL NAME: FIRST MIDDLE LAST SOCIAL SECURITY NUMBER BIRTHDAY MO/DAY/YR

PRESENT ADDRESS: NUMBER STREET CITY ZIP CODE HOW LONG? YRS. HOME PHONE NO.

EMPLOYED BY ☐ SELF ☐ OTHERS NAME OF EMPLOYER HOW LONG? YRS. You certify that this above information is complete & accurate. You authorize an investigation of your credit & employment history and its release of information about your credit experience. You must be 18 years of age or older.

BANK/MODEL YR. OF TRADE-IN DOLLARS AVAILABLE FOR DOWN PAYMENT SALARY OR WAGES PER MO. BUSINESS PHONE SIGNATURE DATE

BILL BROWN FORD

Your Quality Commitment Dealer

421-7000

Out of Town Call Toll Free 1-800-878-2558

EXPIRES 8-15-95

TANK OF GAS WITH EVERY CAR OR TRUCK PURCHASED

822 Trucks For Sale

JEEP 1987 Comanche wrap, 2 wheel drive, freshly painted. Very Clean Cal. $4500. (313) 531-3125

NISSAN 1995 Pickup - air, sheep, $8500. (313) 261-3649

RAM 1995 1500, SLT PKG, low miles, 2 dr, chrome, $17,888. CAMPBELL DODGE 536-1500

RANGER 1994 Custom, show owner, serviced to new, $9.0 ER, automatic, restored to like $9.0 ER. (810) 669-4335

RANGER 1994 6 cylinder power steering/brakes, stereo, 17K miles, air, amm/fm stereo cassette, bedliner, bumper to bumper warranty, low miles, $10,000. (313) 729-2830

RANGER 1998 extended cab, V6, automatic sharp $2895 this week only TYME AUTO (313) 455-5566

RANGER SP 4X4, 1993, 4 cylinder 5 speed, 37,000 miles, $7,300. 1 owner, north clean $11,500 (810) 471-0121

RANGER 1993 "Splash" 3 to choose, low miles from $9,883. DEMMER FORD (313) 721-2600

RANGER 1993 STX Supercab, 4.0L V6, air, loaded, only 30K miles, $11,993. DEMMER FORD (313) 721-2600

RANGER 1992, XLT, V6, automatic, low miles, $139 down, low mo. payments. 20 minute credit approval by TYME AUTO (313) 455-5566

S-10 1994 Extended cab, 4X2, tow package, automatic air, $12,995. Ask for Jeff GORDON CHEVROLET 458-5249

S-15 PICKUP 1993, 4X4, extended cab, 38,000 miles, automatic, 4.3 V6, air, stereo cassette, $9,995. Ask for JERRY GORDON CHEVROLET 458-5249

SPLASH 1993 Air sunroof, cruise, tilt, power locks, 38K miles, $8,500. 313-697-6362 or 313-971-1610

822 Trucks For Sale

SUBURBAN 1987 65,000 miles. Grey. Very good condition. Runs great. $6,800/best. (810) 852-0803

TOYOTA 1992 5 speed. Excellent condition. New clutch. $5,300. (810) 851-8520

824 Mini-Vans

AEROSTAR 1988 Eddie Bauer extended. Loaded. Rear air. 90K. Original. $3300. (810) 471-0954

AEROSTAR 1989 Eddie Bauer. Extended. Loaded. Rear air. $5,500. (313) 562-8659

AEROSTAR, 1993, Extended, XLT, full power, fully loaded, excellent condition, 7 passenger, captains package, 16,000 miles, $15,500. (313) 981-2900 Days, (313) 261-3263 Eves

AEROSTAR 1993 29,000 miles, $12,700. (313) 331-1116 Eves (313) 426-1531

AEROSTAR 1993 7 passenger, loaded, V-6, clean, Excellent condition, $4300. (313) 937-0601

AEROSTAR 1986 5 spd. 4 cylinder, 134,500 miles. Some rust new transaxle/clutch/exhaust. $2500 313-459-8227

AEROSTAR 1989, Starcraft Conversion, running boards, V6, power windows/locks, 80,300 miles, $5,000. (810) 476-0536

AEROSTAR 1989, very good condition, 98,000 miles, new starter, air $3,750. (810) 737-4769

AEROSTAR, 1993, 3.0 V-6, 23,000 miles, towing package $12,100. Call after 5pm.

AEROSTAR 1992 XL air cruise, stereo cassette, extended warranty, $10,900. (810) 544-2495

AEROSTAR 1993 XL Excellent condition. Please Call (810) 788 4780

AEROSTAR, 1989 XL, extended air, newer brakes/tires/radiator/tune-up, new alternator 73,000 miles $5,000. (313) 522-1753

AEROSTAR 1991 XLT, extended, loaded, 7 passenger, captains chairs, extended warranty $59,000 miles, like new, non-smoker, $10,300. (313) 453-2173

AEROSTAR 1992 XLT, extended air, all track beauty 31,000 miles, garage kept since new $199 down $127 mo. 20 minute credit approval by phone GMC TYME AUTO (313) 455-5566

AEROSTAR 1991 XLT, 4 liter, 46,000 miles, warranty, air, $7,900/best. (313) 522-6011

AEROSTAR 1987 XLT, No rust, 103,000 miles. Excellent condition, $2850. (313) 595-0674

AEROSTAR 1993 XLT, 4 wheel drive, alarm, 30,000 miles, excellent condition $12,000. (810) 641-8846

AEROSTAR 1992 XL, V6, 34,000 miles. Excellent condition $10, 900 (810) 643-9088 after 5pm

AEROSTAR 1993 XL 4 wheel drive, loaded, 28,000 miles, extended warranty $13,500. (810) 348-3267

ASTRO 1991 Conversion, 94,000 miles, silver, $7,000. Call 5-8pm. 1st floor $6800 takes. (810) 901-2506 (810) 852-0803

ASTRO 1988, 1 owner, front & rear air, power windows/brakes/steering/locks. $6300 Message (313) 453-3771

SPLASH 1993 Air sunroof, cruise, tilt, power locks, 38K miles, $8,500. 313-697-6362 or 313-971-1610

824 Mini-Vans

CARAVAN 1990 - 55,000 miles, 7 passenger, new tires/brakes, cruise, $6,500/best. (810) 852-0803

CARAVAN, 1992, 7 Passenger 2.5 engine, red w/red interior $1,850 OR BEST OFFER SOLD

CHRYSLER 1993 Town & Country, cherry, loaded, low miles, condition, $16,400. (810) 626-4788

CHRYSLER 1992 Town & Country, loaded, beige woodgrain, 40,000 miles, extra van, $18,500. (313) 981-5577

CHRYSLER 1994 TOWN & Country, Loaded, Burgundy, 19,000 miles, $13,900. (517) 647-0636

DODGE 1988, Caravan LE. Fully loaded. 82,000 miles. Must see to believe! Ask for Bob. (313) 458-2611

DODGE 1992 Caravans, 45,000 miles, cruise control, new tires, extra sharp $9600 (810) 684-0455

DODGE 1994 Caravan SE Sport, 7 passenger, 3.3 V6, 28,000 miles $14,900. (810) 442-2133

EAGLE 1993, summit vi, 2.4 liter, automatic, loaded, 37,000 miles, $11,500. (810) 354-2679

GMC SAFARI 1988 air all power locks, cruise, tilt, stereo cassette, one owner, $5600/best. 313-591-9306

GMC 1993 Safari, extended, all power, tilt, cruise, loaded, 31,000 miles, rear air/heat $15,700. (313) 788-1133

GRAN CARAVAN 1993 LE, Onth owner, leather seating, ABS, 35,000 miles $15,500. Call (313) 420-1042

GRAND CARAVAN 1992 all power options, 7 passenger, 66K miles, air, new tires, $10,200. (810) 887-6991

GRAND CARAVAN, 1989, LE, low miles, excellent condition. (810) 540-7015

GRAND CARAVAN 1990 LE 76,000 miles, V6, power locks/windows, $6000. (313) 455-3014

GRAND VOYAGER 1988 LE V6, 84,000 miles, Excellent condition, $6000/best. Call (313) 422-8353

GRAND VOYAGER 1993 Quad seating, 36,000 miles $16,900. Call TO Tym (313) 397-2300

GULFSTREAM 1987 motorhome, 22,000 miles, $13,000. Very good condition. $4500 (313) 729-6507

LUMINA 1990 APV Loaded, very good condition, 7 passenger. Must see! $6500. (810) 615-1877

LUMINA 1995 APV 3.8 V-6, keyless entry, 7 passenger, $19,900. Sacrifice. $16,850 (810) 652-4799

OLDS 1994 Silhouette Loaded, garnet, 20,000 miles, excellent condition, $17,500. (810) 642-3220

PLYMOUTH Grand Voyager 1990, LE mini warranty, loaded, new tires $6,495. (313) 455-4171

PLYMOUTH 1991 Grand Voyager, loaded, excellent condition, 55,000 miles, $8,995. (313) 981-2900

PLYMOUTH 1993 Grand Voyager, luxuriously equipped, blue, 46,000 miles, $15,900/best. (313) 383-9267

PLYMOUTH 1991 Voyager V-6, 5 passenger 32000 miles $6500 (810) 541-8846

PLYMOUTH 1988, Voyager, excellent condition, V6, tow hitch, new tires, $5,200. (810) 6 4e-9234

PLYMOUTH 1984 Voyager, good body & chassis needs short block work $500. (313) 513-8112

PLYMOUTH VOYAGER 1992 68,000 mi. Air, 7 passenger, Great family van. Runs great $7995. (313) 981-2900

PLYMOUTH 1990 Voyager Newer engine/radiator, 7 passenger Great condition, 66,000 mi. $7200. (810) 524-6385

SAFARI 1991 LT Extended. All wheel drive. Grey. 44,000 miles. Loaded $12,900 (810) 478-6834

SAFARI 1994, LT Extended. All wheel drive. Grey. 44,000 miles. Loaded $18,900 (313) 462-1581

824 Mini-Vans

SAFARI 1994, 9 passenger, air, running boards, Dutch door, white, 25,000 miles, $17,500. (810) 650-0879

SILHOUETTE 1990, 59,000 original miles, white, red leather, all options, good condition, 7 passenger $6,000. (313) 455-4171

TRANSPORT 1991 SE - fully loaded, excellent condition, new tires, 79,000 miles, $9,400/best. (810) 486-2044

TRANSPORT 1994 3.8, 1SE package, leather, 30,000 highway miles, $17,900. (313) 477-2704

TRANSPORT 1994, totally loaded 3.8 engine, sliding door, built in baby seat $15,700. (313) 585-1814

VILLAGER 1993 GS - ABS, air, cruise, cassette, dual air, 22,000 miles $15,500. Must sell! 810-642-7835

VILLAGER GS 1993 - 14,000 miles, loaded, excellent condition, $15,600. (810) 344-4182

VILLAGER 1993 LS - ABS, air, cruise, cassette, dual air, 20,000 miles $16,500 After 6pm (313) 591-4003

VILLAGER 1994 LS - loaded, cassette, dual air, 22,000 miles, $20,900. (810) 788-1265

VISTA 1993 - SE 5 passenger, Junior mini van, loaded w/power roof, power windows, locks, mirrors, $9600. (810) 477-9208

VOYAGER 1992, 6 cylinder, air, 7 passenger, one owner, $9000 to way $9450/ (810) 646-2432

VOYAGER 1990 - 58K miles, 4 cylinder, 5 passenger power locks, clean $5500. 313-397-0864

VOYAGER LE 1988, V6, loaded, 97k miles, $3500/offer. Call (313) 420-1042 or 313-535-4810 Eves 313-425-2736.

VOYAGER 1990, luxury package, loaded, only 52,000 miles, black, $8,500. (313) 595-2540

VOYAGER 1989 LX, black/grey, V6, loaded! Clean! 7 passenger $11,000 miles $25,000. (313) 455-0142

VOYAGER, 1987 V-6, 87,000 miles, 7 passenger, air, cruise & more. Good condition. $2,500. (313) 455-4171

WINDSTAR LX, 1995, 6,500 miles. Loaded. Moving, must sell. $22,500 (810) 539-3981

826 Vans

AEROSTAR 1992 Sport, fully loaded, excellent condition. $8995.

HINES PARK
LINCOLN-MERCURY. 313-453-2424

AEROSTAR 1987 XLT, fully loaded, 5 speed, amazing reliability, 155,000 m, Ford Motor Co executive van, runs great, clutch/transmission/exhaust. $3,995. (810) 360-1404

AEROSTAR 1994 4X4, Wagon, Eddie Bauer, 7 passenger, loaded, new tires, $18,995. (313) 981-2900

AEROSTAR 1994 4X4, Window extended Van, automatic, air 4.0L, only 6,000 miles $15,994. DEMMER FORD (313) 721-2600

BEAUVILLE 1994 Loaded 12,000 miles. Dealer warranty. Blue. $15,651. (313) 728-0648

BEAUVILLE 1994 17,000 miles, excellent, white, $19,000. Assumable lease, $250/month. (313) 981-2487

B-250 1994, 8 passenger Van, full power loaded, LE package $14,995. DEMMER FORD (313) 721-2600

CAMPBELL DODGE 538-1500

CARGO 1986 Work Van-great, air, $2500/best. Must see! 313-397-3294 or 313-981-5229 home. 810-356-5195

CHATAEU 1992 Fully loaded, 45,500 $13,500. 810-477-0566

CHEVROLET 1986 Cargo Van. Runs good. $750. 313-425-2736.

CHEVY 1995 conversion, loaded, excellent condition, spotless, no rust, 12,000 miles, $25,000. (313) 981-2900

CHEVY 1994 hi-top conversion, V8, auto. TV, loaded, low miles, Asking $18,900 (313) 462-1581

CHEVY 1994 Conversion Van - loaded, like new. Only one left. $16,995 Ask for Jeff GORDON CHEVROLET 458-5249

CHEVY CONVERSION Van 1993, 22,000 miles, loaded, excellent condition. $16,400. (810) 626-4788

CHRYSLER 1993 Town & Country, loaded, low miles, $16,900. (313) 981-5577

CHRYSLER 1992 Town & Country, loaded, beige woodgrain, 40,000 miles, extra van, $18,500. (313) 981-5577

CHRYSLER 1994 TOWN & Country, Loaded, Burgundy, 19,000 miles, $13,900. (517) 647-0636

DODGE 1988, Caravan LE. Fully loaded. 82,000 miles. Must see to believe! Ask for Bob. (313) 458-2611

DODGE 1992 Caravans, 45,000 miles, cruise control, new tires, extra sharp $9600 (810) 684-0455

DODGE 1994 Caravan SE Sport, 7 passenger, 3.3 V6, 28,000 miles $14,900. (810) 442-2133

EAGLE 1993, summit vi, 2.4 liter, automatic, loaded, 37,000 miles, $11,500. (810) 354-2679

GMC 1993 Safari, extended, all power, tilt, cruise, loaded, 31,000 miles, rear air/heat $15,700. (313) 788-1133

GRAN CARAVAN 1993 LE, Onth owner, leather seating, ABS, 35,000 miles $15,500. Call (313) 420-1042

GRAND CARAVAN 1992 all power options, 7 passenger, 66K miles, air, new tires, $10,200. (810) 887-6991

GRAND CARAVAN, 1989, LE, low miles, excellent condition. (810) 540-7015

GRAND CARAVAN 1990 LE 76,000 miles, V6, power locks/windows, $6000. (313) 455-3014

GRAND VOYAGER 1988 LE V6, 84,000 miles, Excellent condition, $6000/best. Call (313) 422-8353

GRAND VOYAGER 1993 Quad seating, 36,000 miles $16,900. Call TO Tym (313) 397-2300

GULFSTREAM 1987 motorhome, 22,000 miles, $13,000. Very good condition. $4500 (313) 729-6507

LUMINA 1990 APV Loaded, very good condition, 7 passenger. Must see! $6500. (810) 615-1877

LUMINA 1995 APV 3.8 V-6, keyless entry, 7 passenger, $19,900. Sacrifice. $16,850 (810) 652-4799

OLDS 1994 Silhouette Loaded, garnet, 20,000 miles, excellent condition, $17,500. (810) 642-3220

PLYMOUTH Grand Voyager 1990, LE mini warranty, loaded, new tires $6,495. (313) 455-4171

PLYMOUTH 1991 Grand Voyager, loaded, excellent condition, 55,000 miles, $8,995. (313) 981-2900

PLYMOUTH 1993 Grand Voyager, luxuriously equipped, blue, 46,000 miles, $15,900/best. (313) 383-9267

PLYMOUTH 1991 Voyager V-6, 5 passenger 32000 miles $6500 (810) 541-8846

PLYMOUTH 1988, Voyager, excellent condition, V6, tow hitch, new tires, $5,200. (810) 6 4e-9234

PLYMOUTH 1984 Voyager, good body & chassis needs short block work $500. (313) 513-8112

PLYMOUTH VOYAGER 1992 68,000 mi. Air, 7 passenger, Great family van. Runs good $7995. (313) 981-2900

PLYMOUTH 1990 Voyager Newer engine/radiator, 7 passenger Great condition, 66,000 mi. $7200. (810) 524-6385

SAFARI 1991 LT Extended. All wheel drive. Grey. 44,000 miles. Loaded $12,900 (810) 478-6834

SAFARI 1994, LT Extended. All wheel drive. Grey. 44,000 miles. Loaded $18,900 (313) 462-1581

826 Vans

FORD, F-150, 1990, Eclipse conversion, loaded, low miles, $11,900. (313) 729-9075

FORD 1994 - Hightop conversion package, 5.8L V8, 5 speed, 11,000 miles, TV/VCR. $25,500. (810) 559-7888

FORD 1990 - Hightop conversion, loaded, blue TV, VCR, $2,000 miles, $14,900. (810) 540-7888

GMC 1991 Rally STX van, Excellent, 47,000, rear heater, power windows, locks, TV, $11,500. (313) 416-7433

GRAND VOYAGER 1993 Quad seating, 35,000 miles, loaded, like new, garnet. $14,900. Call 10-7pm (313) 397-2330

LUMINA 1992 APV mini van, auto, air, power seats & breaks. Great for the whole family $10,995. Ask for BOB COON GORDON CHEVROLET 458-5244

PLYMOUTH VOYAGER 1994, V6, 7 passenger, automatic, air, loaded, $12,995. Livonia Chrysler-Plymouth (313) 525-7604

PONTIAC 1992 TRANS SPORT SE, 3800 eng, 7 passenger, red, low miles, $12,900. RINKE CADILLAC 810-757-3700

TOWN & COUNTRY 1993 Mini Van, LX, Quad seating, 36,000 miles, like new $16,900. (313) 397-2330

826 Vans

VOYAGER 1988 LE, loaded, 97k miles, $3500/offer. Call (313) 420-1042 or 313-535-4810 Eves 313-425-2736.

VOYAGER 1990, luxury package, loaded, only 52,000 miles, black, $8,500. (313) 595-2540

VOYAGER 1989 LX, black/grey, V6, loaded! Clean! 7 passenger $11,000 miles $25,000. (313) 455-0142

VOYAGER, 1987 V-6, 87,000 miles, 7 passenger, air, cruise & more. Good condition. $2,500. (313) 455-4171

WINDSTAR LX, 1995, 6,500 miles. Loaded. Moving, must sell. $22,500 (810) 539-3981

826 Vans

AEROSTAR 1992 Sport, fully loaded, excellent condition. $8995.

HINES PARK
LINCOLN-MERCURY. 313-453-2424

AEROSTAR 1987 XLT, fully loaded, 5 speed, amazing reliability, 155,000 m, Ford Motor Co executive van, runs great, clutch/transmission/exhaust. $3,995. (810) 360-1404

AEROSTAR 1994 4X4, Wagon, Eddie Bauer, 7 passenger, loaded, new tires, $18,995. (313) 981-2900

AEROSTAR 1994 4X4, Window extended Van, automatic, air 4.0L, only 6,000 miles $15,994. DEMMER FORD (313) 721-2600

BEAUVILLE 1994 Loaded 12,000 miles. Dealer warranty. Blue. $15,651. (313) 728-0648

BEAUVILLE 1994 17,000 miles, excellent, white, $19,000. Assumable lease, $250/month. (313) 981-2487

B-250 1994, 8 passenger Van, full power loaded, LE package $14,995. DEMMER FORD (313) 721-2600

CAMPBELL DODGE 538-1500

CARGO 1986 Work Van-great, air, $2500/best. Must see! 313-397-3294 or 313-981-5229 home. 810-356-5195

CHATAEU 1992 Fully loaded, 45,500 $13,500. 810-477-0566

CHEVROLET 1986 Cargo Van. Runs good. $750. 313-425-2736.

CHEVY 1995 conversion, loaded, excellent condition, spotless, no rust, 12,000 miles, $25,000. (313) 981-2900

CHEVY 1994 hi-top conversion, V8, auto. TV, loaded, low miles, Asking $18,900 (313) 462-1581

CHEVY 1994 Conversion Van - loaded, like new. Only one left. $16,995 Ask for Jeff GORDON CHEVROLET 458-5249

CHEVY CONVERSION Van 1993, 22,000 miles, loaded, excellent condition. $16,400. (810) 626-4788

CHRYSLER 1993 Town & Country, loaded, low miles, $16,900. (313) 981-5577

CHRYSLER 1992 Town & Country, loaded, beige woodgrain, 40,000 miles, extra van, $18,500. (313) 981-5577

CHRYSLER 1994 TOWN & Country, Loaded, Burgundy, 19,000 miles, $13,900. (517) 647-0636

DODGE 1988, Caravan LE. Fully loaded. 82,000 miles. Must see to believe! Ask for Bob. (313) 458-2611

DODGE 1992 Caravans, 45,000 miles, cruise control, new tires, extra sharp $9600 (810) 684-0455

DODGE 1994 Caravan SE Sport, 7 passenger, 3.3 V6, 28,000 miles $14,900. (810) 442-2133

EAGLE 1993, summit vi, 2.4 liter, automatic, loaded, 37,000 miles, $11,500. (810) 354-2679

GMC 1993 Safari, extended, all power, tilt, cruise, loaded, 31,000 miles, rear air/heat $15,700. (313) 788-1133

GRAN CARAVAN 1993 LE, Onth owner, leather seating, ABS, 35,000 miles $15,500. Call (313) 420-1042

GRAND CARAVAN 1992 all power options, 7 passenger, 66K miles, air, new tires, $10,200. (810) 887-6991

GRAND CARAVAN, 1989, LE, low miles, excellent condition. (810) 540-7015

GRAND CARAVAN 1990 LE 76,000 miles, V6, power locks/windows, $6000. (313) 455-3014

GRAND VOYAGER 1988 LE V6, 84,000 miles, Excellent condition, $6000/best. Call (313) 422-8353

GRAND VOYAGER 1993 Quad seating, 36,000 miles $16,900. Call TO Tym (313) 397-2300

GULFSTREAM 1987 motorhome, 22,000 miles, $13,000. Very good condition. $4500 (313) 729-6507

LUMINA 1990 APV Loaded, very good condition, 7 passenger. Must see! $6500. (810) 615-1877

LUMINA 1995 APV 3.8 V-6, keyless entry, 7 passenger, $19,900. Sacrifice. $16,850 (810) 652-4799

OLDS 1994 Silhouette Loaded, garnet, 20,000 miles, excellent condition, $17,500. (810) 642-3220

PLYMOUTH Grand Voyager 1990, LE mini warranty, loaded, new tires $6,495. (313) 455-4171

PLYMOUTH 1991 Grand Voyager, loaded, excellent condition, 55,000 miles, $8,995. (313) 981-2900

PLYMOUTH 1993 Grand Voyager, luxuriously equipped, blue, 46,000 miles, $15,900/best. (313) 383-9267

PLYMOUTH 1991 Voyager V-6, 5 passenger 32000 miles $6500 (810) 541-8846

PLYMOUTH 1988, Voyager, excellent condition, V6, tow hitch, new tires, $5,200. (810) 6 4e-9234

PLYMOUTH 1984 Voyager, good body & chassis needs short block work $500. (313) 513-8112

PLYMOUTH VOYAGER 1992 68,000 mi. Air, 7 passenger, Great family van. Runs good $7995. (313) 981-2900

PLYMOUTH 1990 Voyager Newer engine/radiator, 7 passenger Great condition, 66,000 mi. $7200. (810) 524-6385

SAFARI 1991 LT Extended. All wheel drive. Grey. 44,000 miles. Loaded $12,900 (810) 478-6834

SAFARI 1994, LT Extended. All wheel drive. Grey. 44,000 miles. Loaded $18,900 (313) 462-1581

828 Jeep/4 Wheel Drive

EXPLORER 1992 XLT 4WD, white, loaded, 64,000 mi $14,800. Excellent condition. (810) 890-1368

EXPLORER 1994 4x4 XLT-Automatic, sport tires & battery Excellent condition 10,000 miles $22,500. (313) 548-5883

FORD 1989 BRONCO II, Eddie Bauer. Very good condition. Well maintained $7900. (810) 437-6917

FORD EXPLORER - 1991 Eddie Bauer. 4 door, CD, alarm, etc. Extended warranty, very well maintained, $13,900. (313) 981-2900

FORD, EXPLORER, 1991, Sport, 4x4, automatic, black interior, 4.0 V6, $11,500/best. Exec. (810) 360-1531

FORD 1994 Explorer Sport, 4x4, black, 5 speed, loaded, battery & alternator 6 months, $16,000/Best 810-344-2014

FORD 1992 Explorer XLT, silver, loaded, one owner, 4.0 liter, excellent condition $13,400. (810) 644-3237

FORD 1991 Explorer XLT 4X4, loaded, automatic, air, cruise, etc. $10,500/best. (810) 645-0439

FORD 1988 F150 - 4 wheel drive, loaded, automatic, 4.9 liter, $13,400. (313) 453-8446

FORD 1992 Pick up, F-150, custom 4x4, 5 speed, overdrive, loaded, $12,900/best. (313) 721-2273

GEO TRACKER 1990 Convertible 87,000 miles, great condition white tires & top $4900/Best 810-696-2533

K-5 BLAZER, 1994 - New engine/paint. Many new parts & options, $19,900. (313) 397-1433

OLDS 1991 BRAVADA, $14,995. PAGE TOYOTA (810) 352-8580

PATHFINDER 1992 - SE 27,000, 4 wheel drive, power windows/locks. $19,800/best. 810-643-8855

4RUNNER 1991 - 4 WD, 60,000 miles, 3.0 V6, excellent condition, new tires, $17,800. (313) 416-9198

SILVERADO 1978 - Mechanically sound, needs body work. $1,000 Offer 810-615-9051

SUZUKI 1988 Samurai JX - Convertible, 4 wheel drive, 5 speed, cassette, great $3300 (810) 229-7345

SUZUKI 1994, Side Kick, 4x4, automatic, 4 cylinder, Kenwood stereo, $10,500. After 5pm 810-792-2383

TOYOTA, 1992 Land Cruiser, White, fully loaded, 4 wheel drive, 4 liter, $28,900. (810) 540-0803

TOYOTA 1991 Landcruiser, leather, new tires, 57,000 miles, excellent condition, $20,000. 313-981-2900

WRANGLER 1989 Laredo - air, manual transmission, navigation, cassette, 4 wheel drive, $7,000. (313) 737-1656

WRANGLER 1991 Red. Hardtop, top. Aux lights, custom wheels, 50,000 mi. $9000 (313) 591-0338

828 Jeep/4 Wheel Drive

BLAZER, 1992, excellent condition, 4 door, loaded, extended warranty, 4 wheel drive, $16,900. (313) 981-2900

BLAZER - 1993 Tahoe 2dr, loaded, 27,000 miles. $14,500 (313) 981-2900

BRAVADA 1994-low package, leather, loaded, outside spare, new tires, warranty, $19,000 810-642-8111

BRONCO 1989, low miles, new tires, 4 wheel drive, good condition. Asking $10,000 (313) 513-6925

BRONCO 1994, XLT, Sport, V8, 5.8L, 4x4, 15,000 miles, like new, locks, cruise, tilt, running boards, $18,995. DEMMER FORD (313) 721-2600

CHEROKEE 1988 - air, red, 100,000 miles, new tires Good condition $4,500. SOLD

CHEROKEE 1991 Laredo - 4 door, automatic, extended cab, 4 wheel drive, loaded, red, w/grey. 81,000 miles. (810) 549-1164

CHEROKEE LIMITED, loaded, white, leather, excellent condition, 80,000 miles, $14,500. (810) 348-0287

CHEROKEE 1994 Sport, loaded with options, 4 wheel drive, 4.0 liter, air, and upgraded tires. Non-smoker Like New! $16,200 810-540-3003

CHEROKEE 1991 - 4X4, 73,000 miles, excellent condition, $12,586

FAIRLANE FORD
(313) 582-1172

CHEVY 1993 - Blazer S-10, 36,000 miles, air, cruise, stereo cassette, $15,600. (313) 454-2507

CHEVY 1987 S10 BLAZER - 4X4, automatic, loaded, excellent condition $6600 (313) 937-1692

CHEVY 1992 S-10 Blazer, 4x4, V6, 2 door, 5 speed, air, tilt, cruise, $12,200/Best. 810-227-8016

CHEVY 1990, S10, 4x4, Extended, red, sharp, loaded, low miles, $8,500. (313) 981-2900 (313) 455-5685

DAKOTA, 1990 LE 4x4 - Black, power steering/brakes, 5-speed, $6,500. (313) 981-2900

EXPLORER 1991 Eddie Bauer, loaded, leather, JBL sound, sunroof, automatic, $8,499. (313) 981-2900

EXPLORER, 1993 SPORT - 2 door, loaded, leather, CD, sunroof, 37,000 miles $17,000. 810-344-9999

EXPLORER 1993, Sport 4x4, automatic, air, power window & locks & seat, cruise, tilt, cassette, $8,994. DEMMER FORD (313) 721-2600

EXPLORERS 1992-1994, 4x4, 2 doors, 4 doors, 10 in stock, starting from $13,988.

FAIRLANE FORD
(313) 582-1172

EXPLORER 1991 4x4 - dark green, 4 door, sunroof, new brakes, 63K, $12,900. 313-420-3694

EXPLORER 1994 XLT, loaded, $18,995. 313-582-5075. Eves. 810-855-1264

828 Jeep/4 Wheel Drive

JEEP 1986 CJ7 - black, 6 cylinder, 5 speed, hard & soft tops, $4,500. (313) 464-1346

Jeep 1979 CJ-7, Many new parts, needs engine work $1,500. Call before 10pm (313) 397-2330

JEEP 1988 Comanche, black, 4 liter, automatic, 4x4, cap, 58,000 mi., excellent, $5000/best. 313-981-2487

JEEP 1993 Laredo, 4 door, 4 wheel drive, 4.0 liter, 6 cylinder, automatic, air, anti lock brakes, 26,000 miles $17,500. 810-474-3020

JEEP 1993 - Grand Cherokee Laredo, Air, anti lock brakes, 26,000 miles, $17,000. (313) 261-6581

JEEP 1992 Laredo, 4 x 4, 4 liter, $14,000. (313) 331-2116

JEEP 1993 Wrangler Yk, Canyon, 4 liter, 5 speed, air, soft top, stereo, $12,500/best. 313-421-5265

JEEP 1993 - Grand Cherokee Laredo, Air, anti lock brakes, 26,000 miles, $17,000. (313) 261-6581

JEEP - WRANGLER, 1995, stereo, aluminum wheels, 4 wheel drive, $20,000. (313) 722-2329

JIMMY 1994 - Black, 4 wheel drive, 4 door, loaded. Excellent condition $4200. (313) 981-2900

K-5 BLAZER, 1994 - New engine/paint. Many new parts & options, $19,900. (313) 397-1433

OLDS 1991 BRAVADA, $14,995. PAGE TOYOTA (810) 352-8580

PATHFINDER 1992 - SE 27,000, 4 wheel drive, power windows/locks. $19,800/best. 810-643-8855

4RUNNER 1991 - 4 WD, 60,000 miles, 3.0 V6, excellent condition, new tires, $17,800. (313) 416-9198

SILVERADO 1978 - Mechanically sound, needs body work. $1,000 Offer 810-615-9051

SUZUKI 1988 Samurai JX - Convertible, 4 wheel drive, 5 speed, cassette, great $3300 (810) 229-7345

SUZUKI 1994, Side Kick, 4x4, automatic, 4 cylinder, Kenwood stereo, $10,500. After 5pm 810-792-2383

TOYOTA, 1992 Land Cruiser, White, fully loaded, 4 wheel drive, 4 liter, $28,900. (810) 540-0803

TOYOTA 1991 Landcruiser, leather, new tires, 57,000 miles, excellent condition, $20,000. 313-981-2900

WRANGLER 1989 Laredo - air, manual transmission, navigation, cassette, 4 wheel drive, $7,000. (313) 737-1656

WRANGLER 1991 Red. Hardtop, top. Aux lights, custom wheels, 50,000 mi. $9000 (313) 591-0338

828 Jeep/4 Wheel Drive

JEEP 1986 CJ7 - black, 6 cylinder, 5 speed, hard & soft tops, $4,500. (313) 464-1346

Jeep 1979 CJ-7, Many new parts, needs engine work $1,500. Call before 10pm (313) 397-2330

JEEP 1988 Comanche, black, 4 liter, automatic, 4x4, cap, 58,000 mi., excellent, $5000/best. 313-981-2487

JEEP 1993 Laredo, 4 door, 4 wheel drive, 4.0 liter, 6 cylinder, automatic, air, anti lock brakes, 26,000 miles $17,500. 810-474-3020

JEEP 1993 - Grand Cherokee Laredo, Air, anti lock brakes, 26,000 miles, $17,000. (313) 261-6581

JEEP 1992 Laredo, 4 x 4, 4 liter, $14,000. (313) 331-2116

JEEP 1993 Wrangler Yk, Canyon, 4 liter, 5 speed, air, soft top, stereo, $12,500/best. 313-421-5265

JEEP 1993 - Grand Cherokee Laredo, Air, anti lock brakes, 26,000 miles, $17,000. (313) 261-6581

JEEP - WRANGLER, 1995, stereo, aluminum wheels, 4 wheel drive, $20,000. (313) 722-2329

JIMMY 1994 - Black, 4 wheel drive, 4 door, loaded. Excellent condition $4200. (313) 981-2900

K-5 BLAZER, 1994 - New engine/paint. Many new parts & options, $19,900. (313) 397-1433

OLDS 1991 BRAVADA, $14,995. PAGE TOYOTA (810) 352-8580

PATHFINDER 1992 - SE 27,000, 4 wheel drive, power windows/locks. $19,800/best. 810-643-8855

4RUNNER 1991 - 4 WD, 60,000 miles, 3.0 V6, excellent condition, new tires, $17,800. (313) 416-9198

SILVERADO 1978 - Mechanically sound, needs body work. $1,000 Offer 810-615-9051

SUZUKI 1988 Samurai JX - Convertible, 4 wheel drive, 5 speed, cassette, great $3300 (810) 229-7345

SUZUKI 1994, Side Kick, 4x4, automatic, 4 cylinder, Kenwood stereo, $10,500. After 5pm 810-792-2383

TOYOTA, 1992 Land Cruiser, White, fully loaded, 4 wheel drive, 4 liter, $28,900. (810) 540-0803

TOYOTA 1991 Landcruiser, leather, new tires, 57,000 miles, excellent condition, $20,000. 313-981-2900

WRANGLER 1989 Laredo - air, manual transmission, navigation, cassette, 4 wheel drive, $7,000. (313) 737-1656

WRANGLER 1991 Red. Hardtop, top. Aux lights, custom wheels, 50,000 mi. $9000 (313) 591-0338

830 Sports & Imported

ACURA 1990 Legend LS 4 door, brown w/tan interior, stereo, sunroof, 4 wheel drive, $12,500. (313) 981-2900

SAAB 1987 - 900s 3dr, white, grey interior, 5 speed, 4 cylinder, 80,000 miles. $4850/Best. (810) 650-0489

SCORPIO 1988 - 48,000 miles, Loaded, Excellent condition, offer Call evenings: 313-427-2313

SUBARU 1990 Loyale Wagon, $4500 (810) 471-0897

SUZUKI 1995 Sidekick JX, automatic, convertible top, only 8800 miles, $15,900. (313) 981-2900 THE BIG STORY CAMPBELL DODGE 538-1500

SWALLOW DORETTI 1955, automatic, TR-2 running, Spec As is, $5,500. (313) 981-2487 Call after 5pm

T-BIRD 1956, (TYPE 40A), white w/red, Pasadena car, both tops! Rust-free, $14,500. (313) 323-8762

TRIUMPH, 1972, TR-6, Looks & runs good, fresh paint, good tires, $6,000. (810) 476-8284

TRIUMPH 1974 TR6 - Red lines, luggage rack, new top, 58,000 miles, very nice for $7200. 810-545-3285

TRIUMPH, 1975 TR6 - Rust-free, new everything, looks & drives great, $4,000. (313) 886-2012

VW 1979 - Beetle convertible, 50,000 miles, Manly - extras. Mars - red $12,000. (810) 335-3525

VW MINI-T, 40hp, blue metal flake, full chassis, leather trim, rosetta carburetor repair $900. (313) 427-6903

WILLISTEAD CLASSIC & ANTIQUE CAR SHOW
The most popular Canadian automobile show of the year! Held on the grounds of Willistead Manor.
Willistead Manor
1899 Niagara St., Windsor, Ontario.
FEATURED MARQUE
1931 WINDSOR-BUILT CHRYSLER IMPERIAL DUAL-COWL PHAETON
Saturday, August 19, noon til 6pm
Sunday, August 20, 10am til 5pm
Admission: $5 per person, children under 12 free.
For more information please call 519-256-6545
during regular business hours

830 Sports & Imported

MERCEDES, 1988 190E - Excellent restoration by Audi-free car. Driven like new, $17,850. 313-885-0031

MERCEDES, 1988 560 SL, red/black, 107,000 miles, $18,500. 313-981-2487 $48,900 firm. Call: (810) 540-0804

MERCEDES 1976 280S- Show car, best in class. $6,500 Days: (313) 697-0200 Eves: (810) 661-1705

MERKUR 1988 Scorpio - excellent condition, mechanically well maintained, no rust, single owner, 118,000 miles, $3,995. (810) 356-5442

MERKUR XR4TI - 1989 Red 65,000 miles, new brakes, good condition $4750. (313) 981-6580

MGB 1974, Early model, 44,000 miles. Excellent condition. Needs nothing. $6800. (810) 541-9677

MGB 1972, good condition, 78,000 miles, bargain $2700

MGB 1976 - great car, many new parts, $3,200. (810) 541-5677

MGB, 1978, no rust, original paint, British Racing Green, good condition, $5,000/best. (313) 459-9609

MGB 1973 Roadster, 40,000 miles, red, Southern car, very nice! $3,750. (810) 646-0546

MGB 1980 - White, sharp, excellent condition $4200. (313) 981-2487

MIATA, 1994 convertible, showroom condition, Red w/black, air, "R" package, new GM parts, (313) 453-2084 - (Judy) 313 459-9609

MITSUBISHI, 1985 Conquest, 5 speed, 4 cylinder, turbo, sunroof, air, Amount built but I won't tell, only $3999 TYME AUTO (313) 455-5566

MITSUBITCHI 1992 - 3000 GTVR-4, Red, Excellent condition, 11,000 miles, $26,000. (313) 697-7098

NISSAN 1984 hatchback - new tires/clutch, good mechanicanl condition

842 Chrysler

NEON 1995 Sport, 4 door, automatic, air, power locks, mirrors, tilt, cruise, much more! 2 to choose from $11,995.
Livonia Chrysler Plymouth
(313) 525-7804

842 Chrysler

NEW YORKER 1994, full power extra sharp, must see. Only $13,988.
"THE BIG STORE"
CAMPBELL DODGE 538-1500

842 Chrysler

NEW YORKER 1994. Loaded, leather interior, extended warranty, exceptional condition $19,250.
313-591-3743 313-562-6550
FAX US YOUR AD 313-953-2232

Classifieds Work

844 Dodge

CONVERTIBLE 600 1988, leather, cassette, 54,000 miles, excellent condition. $3500. (810) 646-9599

DAYTONA 1987 Pacifica. 1 topic. Loaded. Excellent condition. $2850. 313-458-5189

844 Dodge

DATONA, 1993, automatic, air, 28,000 miles, $8995.
FOX HILLS
Chrysler-Plymouth-Jeep-Eagle
313-453-8740 313-961-3171

844 Dodge

DAYTONA 1989 Shano. Loaded $3595/Best Offer. (313) 942-1634, pager: 313-709-2003.

DAYTONA, 1989 SHELBY, 74,000 Miles, 7 tops, air $4500. Call (313) 538-1560

DAYTONA 1988 Shelby Z, loaded, all power, air, tm cassette Like-harper woods new 1 owner $4250 (313) 882-2417

DIPLOMAT 1980, 4 door, 6 auto, must see/drive! leaves mine sage. $1000/best 313-425-2290

DYNASTY 1992 LE. Full power Must see to believe. Only $8488 "THE BIG STORE" CAMPBELL DODGE 538-1500

Intrepid, 1993, ES, very, loaded, leather, CD, etc. 25,000 miles $13,500/best. (810) 656-2865

INTREPID 1994 Like new Power & cruise Loaded 21,000 miles $14,750/best (810) 960-4716

844 Dodge

NEON 1996 Sport $13,000. Excellent condition. Black/gray interior. Fully loaded. (810) 669-3333

SHADOW 1987 Convertible Automatic, am-fm cassette, 47,000 miles, $7500 or best offer. 810-477-4943

SHADOW 1993 Convertible Automatic, air, full power $9988 "THE BIG STORE" CAMPBELL DODGE 538-1500

SHADOW 1990, 4 door, power locks, 73,000 miles, air conditioning AM/FM cassette $3500 SOLD

SHADOW 1990 ES Sharp Automatic $4195/or Best Offer (313) 942-1634, pager 313-709-2003

SHADOW 1992 ES V6, 4 door, red, air, cruise Excellent condition $5800 810-661-5685

SHADOW 1992 - 66,000 highway miles, manuel 5 speed, air, AM radio, 1 owner $4500/best 810-981-1720

844 Dodge

SHADOW, 1992, 50,000 highway miles, 4 door, 5 speed, air, cassette, 1 owner. $5,500. 810-477-8895

SPIRIT 1991 ES, 6 cylinder, loaded, new brakes, battery $4850 (810) 879-7657

SPIRIT 1994, V6, power air, alloys, loaded, $8,994
Livonia Chrysler-Plymouth
(313) 525-7804

STEALTH 1993 ES, like new, must sell $13,998
Tamaroff Dodge 810-354-6600

STEALTH 1992 R/T leather loaded, low miles, $13,950
RINKE CADILLAC 810-757-3700

STEALTH 1994 R/T Whitetail leather, auto. security system, ABS, 7k warranty, FLA car 13,000 miles $22,900 (810) 978-9422

846 Eagle

EAGLE 1992 premier ES, loaded, good condition 62,000 miles $7,000 phone: Bedford (313) 402-7876

PREMIER 1992 ES Limited, excellent, luxury car. Leather/loaded, 69,000 miles. Warranty to 92,000 miles. $5,600 (810) 960-4420

TALON 1991 air, 5 speed, champagne, excellent condition $7000 miles 810-214-1451/Eve 810-465-5392

TALON 1991 $5400 3 door 5 speed, am/fm cassette, air 72,000 miles, must sell! Eves 810-476-0955

TALON 1990, loaded, alarm, white/white rims, excellent, 73,000 miles $5,800/best (313) 381-6082

TALON 1992 power brakes/steering, air, sunroof Viper alarm, red, 58,000 miles, CD $8900 313-728-5011

TALON 1992 TSI all wheel drive 5 speed, auto, loaded, non-smoker, mint $9800 (810) 363-5562

846 Eagle

TALON 1995 TSI - all wheel drive, ABS, fully loaded, automatic, 13,000 miles, $23,000 even 810-585-3251

848 Ford

ASPIRE 1994, 4 door, automatic, air, loaded, $8,994
DEMMER FORD (313) 721-2600

CROWN VICTORIA 1993 LX leather loaded, 20,000 miles, showroom condition, $15,900.
HINES PARK
LINCOLN-MERCURY 313-453-2424

CROWN VICTORIA 1985, 90000 miles, good, $400.
After 6pm, (313) 533-5192

CROWN VICTORIA 1993, "Police Pkg." loaded, police interceptor, motor, power window & locks, cruise, tilt, $14,993.
DEMMER FORD (313) 721-2600

CROWN VICTORIA 1987 V8, loaded, 70,000 miles, 2 door, Excellent condition $2600. (313) 278-7469

ESCORT 1985, 2 door Manual transmission, very clean, 56,000 miles, $1500 (810) 334-3825

ESCORT 1988, 2 door, 4 speed manual, A/C, stereo/cassette, Asking $2200. (313) 531-0879

ESCORT 1986, 3 door 4 speed manual, 126,000 miles reliable transportation. $900/best (313) 225-9836
5-9pm 313-535-1446

ESCORT EXP 1987 1 owner Runs good $1800/best. (313) 464-6478, or 810-755-8430

ESCORT 1993 GT, air, automatic, cassette, loaded, 51,000 miles $7,993
DEMMER FORD (313) 721-2600

ESCORT 1990 GT Black, 5 speed 56,000 miles Air cruise Runs great $3900. 313-398-5041

ESCORT 1988 GT 2 door, sunroof, 5 speed, clean New tires, runs great $1800/best. 810-344-9409

ESCORT 1993 GT 18,000 miles, 5 speed, 100,000 miles $1500/best 313-981-2119

ESCORT 1987 GT, New clutch/brakes/battery, 5 speed, black, great car $2395. 810-851-8127

ESCORT 1990 GT Red, air fully loaded 5 speed, 77,000 miles $3800. Call (810) 661-9350

ESCORT 1986 GT Runs good 125,000 miles $985/best (810) 360-9484

ESCORT 1994 LX-automatic, air factory warranty, 15,000 miles $8,000/best. Must sell! 313-274-9004

ESCORT 1992 LX automatic, air rear window defrost, am/fm/cassette alarm $4,900. (810) 353-5508

ESCORT 1993, LX, 4 door, automatic, air $6,000 (810) 553-2300
or After 6pm (810) 476-8335

ESCORT 1993 LX, 4 door, 2 door wagons, automatic, air, low miles, runs great, only $7,993.
DEMMER FORD (313) 721-2600

846 Ford

TAURUS 1993 GL, V6, 5 speed, air, loaded, only 15,000 miles, $15,994.
DEMMER FORD (313) 721-2600

MUSTANG 1991 GT, white, loaded, cd player, 5 speed, 25,000 miles, $10,000/best. (810) 788-9481

MUSTANG 1991 - 5.0 Loaded, low miles, Mint condition. $9900. Call (313) 459-0944

MUSTANG 1990 LX - Black, air, all power, 88,000 miles. Well maintained. $5000. SOLD !!

MUSTANG 1992 LX, 5.0 Convertible, red w/white leather, auto, low miles, loaded, $12,250. (313) 728-5704

MUSTANG 1989 LX convertible, 4 cylinder, automatic, new exhaust, high miles, $2900. 313-422-2838

MUSTANG, 1989 LX coupe, 4 cylinder, 5 speed, clean, $1,990. Call (810) 746-9228

MUSTANG - 1992 5.0, LX coupe, looks new, garage kept, low miles, extended warranty. Red $6000. Ask for Mike 810-358-4742

MUSTANG, 1989 LX - Excellent condition, inside & out, Automatic, many extras. $5100. 313-459-3387

MUSTANG, 1985 LX, power steering/brakes/doors, cassette, air, newer tires/exhaust, $950. 5.0 L O

MUSTANG 1993 LX - 5.0, red, automatic, loaded, sun roof, 20,000 miles, warranty. Logan, excellent condition. $11,000. (313) 464-9061

MUSTANG LX, 1986 - Red, 25,000 miles, automatic, loaded, air. SOLD offer. Before 8pm; 810-553-3642

MUSTANG 1990 LX, 5.0, sedan, excellent condition, 80,000 miles, loaded, $6800/best. 313-458-1990

MUSTANG 1989 LX - 5.0, well equipped, high miles, good condition. $4200/best. (313) 722-9503

MUSTANG, 1985, 5.0, notchback, ivory, dark firethorn red interior, new tires, extended warranty, like new, $2500
TYME AUTO (313) 455-5566

MUSTANG 1984 5.0, pearl white, 5 speed, runs good Must see $3800. Call after 5pm (313) 427-5979

MUSTANG 1994, V6, automatic, teal $13,988
FAIRLANE FORD
(313) 582-1172

PROBE 1990, automatic, air, clean, $4,988
Tamaroff Dodge 810-354-6600

PROBE, 1990 GL, 5 speed, 100,000 miles, new tires/brakes/exhaust, $5,200 (810) 344-1909

PROBE 1993 GT automatic, air, full power, $11,793
DEMMER FORD (313) 721-2600

PROBE 1990 GT-76,000 miles, Excellent condition $6800/best offer. (313) 455-2575

PROBE 1991 GT, 35,000 mile, showroom $8,988
Tamaroff Dodge 810-354-6600

PROBE 1989 GT 5 speed, air, sunroof, CD player & cassette, grey, well maintained, Runs great $2950 Select Auto 810-851-2277

PROBE 1989 GT, 5 speed, grey, well maintained Runs great 190,000 hwy miles, $3300. (313) 523-7836

PROBE 1989 GT, 5 speed, power sunroof, 55,000 miles, dark red, good condition $5600. (810) 661-5029

PROBE 1992 GT-Turbo charged manual 34,000 miles Loaded Sunroof $11,850. 810-788-8961

PROBE 1989 GT Turbo, loaded, immaculate, runs great, A must see car! $4900/best 810-634-5872

PROBE 1990, LX, automatic, air, V6, TYME does it again, $3999, why pay more?
TYME AUTO (313) 455-5566

PROBE, 1990 LX Fully loaded, 57,000 miles, extended warranty, $8000.
313-326-1023, Jerry

PROBE, 1993 - 38,000 miles, sunroof, automatic $10,000
power windows & locks tilt, cruise, cassette. $4,695

PROBE, 1989, 5 speed, air, cruise, high highway miles, runs/looks great, red $2,300. (810) 349-6695

TAURUS 1995, 4 door, loaded, 3300 miles, AM/FM cassette, Power everything, $15,000 Marilyn (810) 686-9010

TAURUS, 1988, excellent body, needs minor mechanical repair $1,800 SOLD

TAURUS 1993 GL, 4 door, automatic, air, V6, full power, low miles, $10,993.
DEMMER FORD (313) 721-2600

TAURUS 1994 GSL, loaded, extra sharp, low miles, $11,900.
HINES PARK
LINCOLN-MERCURY 313-453-2424

TAURUS 1994 GL, loaded with power & cruise Call Lisa/Jan/Dee/Motorola flip phone with car kit included. Non-smoker Like new! $13,500. (810) 540-3003

TAURUS 1990 GL - 100,000 miles, runs like new, new tires/brakes, clean, loaded, $5500. 313-459-6324

848 Ford

ESCORT 1992 LXE, GT engine, 4 door, 43,000 miles, air, loaded, Sharp/clean! $8300. SOLD

1993 ESCORT LX Wagon, automatic air, power,27,000 miles, only $7995
Livonia Chrysler-Plymouth
(313) 525-7804

ESCORT 1991 LX Wagon - Red, new tires, $1,000 miles. Excellent condition. $4495. (810) 683-1264

ESCORT 1993 LX, Wagons, 6 to choose from only $8,988
Stk#288
FAIRLANE FORD
(313) 582-1172

ESCORT, 1986, new exhaust/catalytic back, sunroof, needs engine work, $400/best. (313) 538-3698

ESCORT 1993 - silver, low miles, automatic air, $8000 (313) 386-5916

ESCORT 1993, Wagon, LX, automatic, air, like new, $7,888
Tamaroff Dodge 810-354-6600

ESCORT 1993 wagon lx, automatic, air, excellent condition $6,950 (810) 651-5194

EXCORT 1991 LX - 5 speed, air, cruise, new tires/brakes, 75,000 miles, $2900. 313-538-7412

FORD RANGER STX 1994, loaded, 5 speed $15,250 Call Lisa (313) 582-2656 or (810) 247-6023

FORD 1990 Station Wagon, white/tan, air, power steering/brakes, 76,000 miles, trailer package & hitch, under coat & more! Excellent condition. $6500/best

JACK DEMMER FORD AFFORDABLES

AEROSTAR 1990 EDDIE BAUER extended wagon 6 cylinder, dual air, power windows & locks. $6,195.

AEROSTAR 1991, Wagon, 5 passenger, 6 cylinder, automatic, air 56,000 miles. $7,495.

CHEVY 1991 S-10, 4 cylinder, 5 speed, 90,000 miles $3,695.

FORD 1988 F150 XLT, 6 cylinder, 5 sped, air, 80,000 miles. $5,595.

TEMPO 1992 automatic, air, tilt, cassette, 42,000 miles, $4,995.

TOPAZ 1991 automatic, air, power windows & locks, tilt, cassette $4,995.

ACHIEVA 1993, 4 door, automatic, air, power windows & locks & seat, tilt, cruise, 24,000 miles, $8,995

GRAND AM 1993, 2 door SE, automatic, air, tilt, cruise, power windows & locks, cassette, 39,000 miles, $9,995.

SPIRIT 1993, automatic, air, power windows & locks, tilt, $6,995.

ESCORT 1993, 4 door, 5 speed, air, cassette, sharp, $6,295

FESTIVA 1993, 5 speed, cassette, 32,000 miles, $4,995

ESCORT 1990, 2 door, automatic, air, cassette, sharp! $3,495

TEMPO 1990, automatic, air, tilt, power locks, cassette, $3,995.

CAVALIER 1990, 2 door, automatic, air, FM cruise, $4,495.

GRAND PRIX, 1990, 4 door, 6 cylinder, automatic, air, power windows & locks, cassette, $5,395.

CORSICA 1990, LTZ, 6 cylinder, automatic, air, power windows & locks, cassette, $5,395.

MUSTANG 1989, automatic, 4 cylinder, power windows & locks, cassette, $5,495.

LESABRE 1989, limited, 3.8 6 cylinder, automatic, air, tilt, cruise, cassette, $4,395.

TAURUS, 1989, 4 door, 6 cylinder, automatic, air, power windows & locks & seat, tilt, cruise, cassette, 69,000 miles, $4,995.

GRAND AM 1989, automatic, air, power windows & locks tilt, cruise, cassette, $4,695.

TEMPO 1989 GLS, 4 door, 5 speed, air, tilt, cruise, cassette, power locks, $2,995.

GRAND MARQUIS 1989 GS, V8, automatic, air, power windows & locks, seat, tilt, cassette, cruise, 71,000 miles, $5,995.

AEROSTAR 1988 XL, 6 cylinder, automatic, air, power windows & locks, tilt, cruise, cassette, 78,000 miles, $5,995.

CHEVY 1990 ASTRO Wagon, 6 cylinder, automatic, air, power windows & locks, tilt, cruise, FM, $5,295.

GMC 1989 SUBURBAN, 5 Passenger SLE, V8, automatic, air, $11,495.

FORD 1989 F150, V8, automatic, air, XLT, 56,000 miles, $4,995.

JACK DEMMER FORD AFFORDABLES
313-721-5020

LTD II 1977 - Looks/runs great, 4 door. Dark green. Automatic. $1250/best. 313-453-5345

MAVERICK 1977, new tires, good work car. Call Randy after 5pm 313-425-1546

MUSTANG 1989 Convertible 5.0 LX Loaded. $7800. 810-588-8656

MUSTANG 1984 Convertible - original owner, good condition $5000. (313) 537-3637

MUSTANG 1994 Convertible, A.B.S. Brakes, 5 speed, air, full power, key less entry, only 4,000 miles. $16,994
DEMMER FORD (313) 721-2600

MUSTANG 1988 - 4 cylinder, 5 speed, new clutch/battery/tires, 85,000 miles. $2,900. 810-652-6382

MUSTANG, 1973 - 2 door, 351C 4V 4-speed, original owner. Collector car. $5000. 313-462-6305

MUSTANG 1991, green, air, 2.3 litre, loaded hatchback, 67,000 miles. Mint! $5400/Best. (313) 729-0461

MUSTANG 1994, GT, automatic, white, only 10,000 miles, $15,988.
FAIRLANE FORD
(313) 582-1172

MUSTANG 1988, GT 5.0 convertible, white, 40,000 miles, Loaded, 5 speed, $9,950 or best. 313-372-1990

MUSTANG, 1990 GT Convertible, red, leather, air, 5.0 litre, 5 speed, only 16,000 adult miles, stored winters, $11,900. 313-425-9577

MUSTANG 1987 GT 5.0 Convertible Black, Loaded, New exhaust, $6500 or best. 313-722-4004

MUSTANG GT convertible 1990, red, leather, immaculate, 25,000 mi. No left lane, loaded, $14,000/best (810) 436-5872

MUSTANG 1986 - GT, Convertible, 41,000 miles, white/white, original owner, $6450. (810) 566-7035.

MUSTANG 1987 GT convertible, original owner, low miles, stored, immaculate, $8750 (810) 348-1978

MUSTANG 1994 GT, laser red, garnet leather, mach stereo, 5 speed, $16,586.
FAIRLANE FORD
(313) 582-1172

MUSTANG, 1991, GT, 5.0, loaded, 60,000 miles, must see, only $9,000/best. (810) 642-1886

MUSTANG 1992 GT, 5.0L, V8, automatic, loaded, $10,992.
DEMMER FORD (313) 721-2600

MUSTANG 1991 GT - 5 speed, sunroof, loaded, 60,000 miles, Excellent condition, $8,000. 810-477-6911

MUSTANG, 1990 GT, Ultra Blue, 5 speed, loaded, 21,000 miles, $11,000/best. 810-477-6911

MUSTANG, 1991, GT, V-8, 5.0 litre, fully loaded, silver, less than 10,000 miles, $12,000/best. 313-721-6677

848 Ford

TAURUS, 1993, GL, Mint, 4 door, 32,000 miles w/warranty, loaded, $11,500 or best. (810) 478-4057

TAURUS 1988 GL, V-6, loaded 62,000 miles Needs engine work, $2150/Firm. (313) 421-3599

TAURUS 1989 GL Wagon, automatic, air, V6, full power, ONLY 64,000 miles, $5,988
DEMMER FORD (313) 721-2600

TAURUS, 1989, GL, wagon, V6, loaded, low miles, excellent condition $6,750 Call Dave C 313-261-8801

TAURUS 1993 LX - 3.8 liter, ABS brakes, 9247 miles, mint, loaded, more. $13,000/best. 810-553-7187

TAURUS 1987 - minor front end damage, drives good, runs great $1,750. 810) 476-8748

TAURUS, 1990, SHO, Executive garage maintained, all options, excellent condition $6500 (810) 547-5271

TAURUS 1995 SHO, leather, moon, CD player, loaded, 1,300 mile! $19,995
DEMMER FORD (313) 721-2600

TAURUS 1991 SHO, loaded! green w/tan leather, low miles, showroom sharp! $10,300/best. (313) 663-3532

TAURUS 1994, SHO, metallic green, CD, leather, power moon/roof. $17,994
FAIRLANE FORD
(313) 582-1172

TAURUS 1989 SHO - Silver 77,000 miles, loaded! Excellent condition. $5300/Best offer. (810) 851-8520

TAURUS SHO 1993, automatic, air, like new, $14,870
Livonia Chrysler-Plymouth-Jeep-Eagle
313-455-8740 313-961-3171

TAURUS 1990 Wagon, excellent condition Looks new! Low miles. $6995
HINES PARK
LINCOLN-MERCURY 313-453-2424

TAURUS WAGON - 1991 loaded, $4700. 1990 Ford Tempo ESP plus $5000. Swift Mowing! 313-981-3511

TAURUS 1992-1994 Wagons, 4 in stock, starting from only $10,588
Stk#s 494
FAIRLANE FORD
(313) 582-1172

★ T-BIRD 1992 All the toys Write a car. Very clean. Very low miles. $9,500/best. 1-800-218-2971

T-BIRD 1995, automatic, air, V8, loaded, like new, $15,880
FOX HILLS
Chrysler Plymouth-Jeep-Eagle
313-455-8740 313-961-3171

T-BIRD 1987 Loaded, excellent condition, 74,000 miles $3500/Best offer. (810) 473-1201

T-BIRD 1993 LX automatic, air power window & locks, cruise tilt, green, $9,993
DEMMER FORD (313) 721-2600

T-BIRD 1994 LX, moonroof, automatic, air loaded, only 13,000 miles, $13,994
DEMMER FORD (313) 721-2600

T-BIRD 1993 LX, Sunset Red, all power excellent condition 26,000 miles, $10,900 810-391-4811

T-BIRD SC 1990 5 speed, loaded 23,000 miles Stored & excellent condition $12,500 (810) 781-0933

T-BIRDS 1955, $26,900 1957, $30,900 Never rusted, original showroom condition Private Serious only Evenings (810) 952-1669

T-BIRD 1988 Turbo coupe-Excellent condition Low mileage Power everything $5300/best (313) 427-0399

TEMPO 1992, automatic, air, cassette, 17,000 miles, $7990
FOX HILLS
Chrysler-Plymouth-Jeep-Eagle
313-455-8740 313-961-3171

TEMPO 1994, blue. Clean, loaded, new tires, 22,000 miles $9000 or best. After 4PM (313) 591-1768

TEMPO, 1991 Excellent condition No rust Loaded 2 in warranty 65,000 miles $4000 (313) 261-0751

TEMPO 1993 GL, automatic, air, low miles, $17,493
DEMMER FORD (313) 721-2600

TEMPO, 1989 GL - 4 door automatic, air, looks great, 42,000 miles, owner $3750. 313-261-1162

TEMPO GL 1993, 2 door, Green 20,000 miles $6,700 Must see! (810) 569-0437

TEMPO 1993, GL, 2 door, 19,000 miles, automatic, am/fm cassette, air $7,900. Day: (810) 828-4706

TEMPO, 1986 GL, 4 Door, 5 speed, air, 4 cylinder, aluminum wheels, 79,000 miles $1800. (313) 455-5933

TEMPO 1993 GL - Low miles, air, power, automatic, warranty, excellent. $7900 SOLD

TEMPO, 1989 GLS, 4 door automatic, air, loaded, low miles, Condition, $3975. (313) 326-3624

850 Geo

METRO 1994 - Automatic, air, low miles, only $7488
"THE BIG STORE"
CAMPBELL DODGE 538-1500

METRO 1992 convertible, automatic, air, 32,000 miles $6990
FOX HILLS
Chrysler-Plymouth-Jeep-Eagle
313-455-8740 313-961-3171

PRISM 1995 All power, black, 9000 miles Like new $11,500 Days (810) 549-0140; Eves 810-661-4849

PRISM 1993 LSI, excellent condition, black, 4 door, loaded $10,800 Days (810) 352-8950; Eves 810-651-0902

PRIZM, 1993, automatic, air, mint condition, low miles $9,900/best Eves. (810) 476-4452

PRIZM 1992 automatic, air, stereo, low miles, extra clean $8495 Ask for RON 458-5243
GORDON CHEVROLET

850 Geo

PRIZM, 1990 LSI Hatchback, automatic, air 75,000 miles, $4,900. 810-689-7259 or 810-624-1475

STORM 1990 - 64,000 mi, 5 speed, aqua blue, good condition, $4300/best. Rochester. Eves: 810-853-6156

STORM, 1991, 3-door hatchback, 5-speed, power, stereo, sharp, gas saver, $5495. Ask for RON 458-5243
GORDON CHEVROLET

STORM, 1992 GSI - 57,000 miles, mint condition, air, cassette, 3 yr. bumper-to-bumper warranty, $9500. 810-853-5499

STORM 1990 - air, convertible, 4x4, 5 speed, manual, cassette, 33,000 miles, red, (810) 373-6867

TRACKER 1990 - air, convertible, 4x4, 5 speed, manual, cassette, 33,000 miles, red, (810) 373-6867

TRACKER 1992 Convertible - Black, 2 wheeldrive, 5 speed, 63,000 miles, AM-fm stereo. $9735. 810-335-5072

CALL TODAY FOR HOME DELIVERY!
313-591-0500

850 Geo

TRACKER 1992 Convertible - Black, 2 wheeldrive, 5 speed, 63,000 miles, AM-fm stereo. $9735. 810-335-5072

CALL TODAY FOR HOME DELIVERY!
313-591-0500



The Dog Days of Summer
IS TIME TO SAVE BIG

'95 NEON SPORT 2 DR.
16 valve, 4 cylinder, 5 speed, air conditioning, front and rear floormats, AM/FM cassette, light package, aluminum wheels, fog lights, power mirrors, power locks, rear spoiler, tilt, intermittent wipers, dual airbags, ABS and more. Stock #51138. **WAS $15,099**



FREE SUNROOF WITH LEASE

NOW $12,630* OR LEASE FOR: $148** MO.

'95 DODGE INTREPID
V-6, 4 spd, auto, dual airbags, AM/FM cass., P.W. P.L. P.M., air, 16" wheels, touring group. Much, much more!! Stk #55257 **WAS $19,774**



NOW $16,640* OR LEASE FOR: $209** MO.

'95 STEALTH RT TWIN TURBO
AWD - 320 HP, Jet Black, leather buckets, 6 speed, manual, getting. Power Everything! **One of the hottest cars on the road today!** Stk. #57007.



WAS $41,354 **SALE $36,970***

Your Metro West Truck Stop

Power Sunroof With All 24 Mo. Lease

'95 CARAVAN
V-6, auto., A/C, dual airbags, P. lift gate release, under seat storage-drawer, sunscreen glass, 7 pass. seating, AM/FM stereo Stk. #61227. **WAS $19,610**

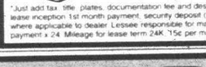

NOW $15,910* OR LEASE FOR: $221** MO.

'95 DODGE DAKOTA CLUB CAB 4X2
SLT Package, Magnum V-6, 4 spd., auto, air, P.W., P.L., P.M., AM/FM cass., cast aluminum wheels, airbag, rear ABS. **WAS $19,899**

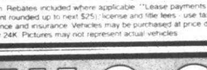

NOW $15,205* OR LEASE FOR: $207** PER MO.

'95 RAM 1500 4x2
SLT Package, Magnum V8, 4 spd., auto, air, P.W., P.L., P.M., AM/FM cass., sliding win., rear ABS, airbag, chrome wheels, trailer tow prep. package. Loaded! Stk. #63178. **WAS $22,042**

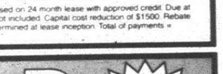

NOW $18,130* OR LEASE FOR: $249** MO.

METRO WEST TRUCK STOP

NO REASONABLE OFFER REFUSED!

Dick Scott DODGE
684 Ann Arbor Road
1 1/2 Miles off I-275, Plymouth
451-2110 • 962-3322

Mon. & Thurs. Sales Open 'til 9 p.m. Service Open 'til 8 p.m.

Free Tank of Gas with Every New Car Purchase

*Just add tax, title, plates, documentation fee and destination. Rebates included where applicable. **Lease payments based on 24 month lease with approved credit. Due at lease inception: 1st month payment, security deposit (payment rounded up in next $25), license and title fees, use tax not included. Capital cost reduction where applicable by dealer. Lessee responsible for maintenance and insurance. Vehicles may be purchased at price determined at lease inception. Total of payments = payment x 24. Mileage for lease term 24K. 15¢ per mile over 24K. Pictures may not represent actual vehicles.*

Wheels without the fortune.

8.9% APR
many terms available
1-800-CALL-MNB
Apply By Aug. 31, 1995
Michigan National Bank

Check out these Lease Prices!

1995 AURORA $486.35* Loaded, Stock #7271 Lease for 36 months

1995 CIERA Loaded! Stock #7238 $219.43* mo. 36 months

See Salesperson for Complete Details & Restrictions

Receive Two FREE Tickets to with 1995 pine knob

WANTED Your Trade In! We Need GOOD USED CARS

1995 EIGHTY EIGHT Loaded! Stock #7276 $267.53* mo. 36 months

Charnock Olds/Aurora
SALES Mon. and Thurs. 9 A.M.-9 P.M. Tues., Wed., Fri. 9 A.M.-6 P.M.
24555 Michigan Avenue, Dearborn
565-6500
1 Block W. of Telegraph
SERVICE Mon. and Thurs. 7 A.M.-7 P.M. Tues., Wed., Fri. 7 A.M.-6 P.M.

BILL COOK RED TAG SALE

'95 CABRIO
2.0 L engine, power windows and locks, alarm, AM/FM cassette, cruise, ABS brakes, alloy wheels and much more.

2 Yr. Scheduled Maintenance Included $275* 24 Mo.

BILL COOK
37911 Grand River
West of Halsted
FARMINGTON HILLS
810-471-0044
*24 mo. closed end lease based on approved credit. $1,195 down, plus tax, title, license, destination fee, and registration fees. Security deposit of 1st month's payment required. Lessee responsible for $.15 per mile over 36K. Lessee responsible for maintenance and insurance. Lessee has option to purchase vehicle at lease end at a price to be determined at lease inception. Total of payments = $ per month x 24 months. Not responsible for typographical errors.
OPEN EVERY SATURDAY

APPROVALS IN 1 HOUR
Need Credit, Credit Problems, Short Time on the Job?
Call ROB at VARSITY
(810) 305-5300 or 1-800-850-6684
Ext. 249 Special Financing Dept.

0 to sports car in 8.9.

8.9% APR
many terms available
1-800-CALL-MNB
Apply By Aug. 31, 1995
Michigan National Bank

Financing As Low As 3.9% or Up To $4500 APR Factory Rebates on Select Models

BEST Buys Under the Sun!

OPEN EVERY SAT. 9-5
2200 CARS & TRUCKS IN STOCK!
Michigan's Most Comprehensive Truck Inventory Including Power Stroke Turbo Diesels, 460's, Super Cabs, Dually's, Parcel Delivery, Trailer Towing & Camper Pkgs. In Stock!

'95 TAURUS "SHO" 4 DR.
3.0L DOHC SEFI 24 valve eng., 5 spd. O/D trans., 4 wheel disc brakes, anti-lock braking system, tinted glass, power rack and pinion variable assist speed sensitive steering, handling suspension, power antenna, power side windows, tilt wipers, illuminated entry system, auto. on/off headlight system, dual unidirectional spoke cast aluminum wheels, speed control, P225/60R16 BSW performance touring tires, wireless remote power door locks, dual exhaust system, cloth and leather sport buckets w/dual recliners, high level audio system, w/dual access remote controls all '94 '95 college grads. Stk. No. 55534

$18,190* $339*** PER MONTH 0 Down 24 mo. Lease

'95 TAURUS "SE" 4 DR.
3.0L EFI V6 engine, auto. overdrive trans., 50 speed control, 205A, 16" cast aluminum wheels, AM/FM stereo radio w/seek & scan, 6 disc CD changer, dual power mirrors, power door locks, power windows, tilt wheel, cruise control, P205/65R15 BSW tires, 60/40 split bench seat, cloth & leather seats, Stock No. 52162, Attn. College Grads '95.

$14,990* $318*** PER MONTH 0 Down 24 mo. Lease

'95 ESCORT "3 DOOR"
1.9L SEFI 4 cyl. eng., 5 spd. man. transaxle, P175/70R13 BSW tires, 1 window def. semi-reclined bucket seats w/driver & passenger air bags, tinted glass, cloth & vinyl seats. Stk. No. 53823. Attn. '95 College Grads.

$7,990* $1000 FACTORY REBATE

'95 CONTOUR "GL" 4 DR.
New 2.0L 16 valve Zetec 14 cyl., 5-speed manual transaxle, ignition, speed control, solar control glass, front airbags, driver & pass. air bag, 5 spd. man. O/D trans., 4-wheel disc brakes, electronic AM/FM stereo w/cassette, remote entry system, rear window defroster, 50/50 split bench seat, tinted glass, air conditioning, rear window defroster, dual remote mirrors, front footwell illumination. Stock No. 53203, Attn. '95 College Grads.

12,190* $239*** PER MONTH 0 Down 24 mo. Lease

'95 PROBE 3 DR.
2.0L DOHC 1-4 engine, 5-speed manual trans., air conditioning, AM/FM stereo cass./clock, P195/65R14 BSW, dual air bags, dual electric remote mirrors, rear window defroster, 50/50 split bench seat, tinted glass, power steering, power front disc brakes. Stock No. 52303, Attn. '95 College Grads.

$12,590* $259*** PER MONTH 0 Down 24 mo. Lease

'95 WINDSTAR "GL" MINIVAN
1400 FACTORY REBATE
Pref. equip. pkg. 472C, 7 pass., bucket w/adj. seat track, spd. control/tilt steering wheel, light group, elec. tr. window def., prem. stereo/clock/cass., p. conv. grp., p. windows/locks, elec. p. mirrors, A/C-CFC free, del. wheel cover, P205/70R15 BSW, 3.8L SEFI eng., 4-spd. auto O/D trans., 3.37 ratio rear axle, floor mats, 25 gal. fuel tank, priv. glass, rem. entry, front driver & pass. airbag, 4 wheel antilock braking sys., cloth seats, stk. no. 53943. Attn. '95 College Grads. Destination included. Roadside Service Assistance.

$295* FOR $295 DOWN ***PER MONTH 24 mo. Lease

'95 ASPIRE "3 DR"
Front wheel drive, 1.3L EFI SOHC eng., 5 spd. man. O/D trans., power front disc brakes, side window demisters, manual rack and pinion steering, tachometer, driver and front passenger airbag, Att. '95 college grads. Stk. #51632.

$7,390* $1000 FACTORY REBATE

'95 THUNDERBIRD "LX" 2 DR. COUPE
3.8L EFI V6 eng., 4 spd. elec. control auto. O/D, solar tint glass, P. mirrors, cast alum. wheels, illum. entry sys., elec. auto temp control, r. window def., spd. control, tilt wheel, instrumentation, a. sock group, p. windows, spd. sensitive rack & pinion p. steering, p. seat, dual air bags, driver and front pass. Attn. '95 College Grads. Stk. No. 53114.

$14,890* $325*** 0 Down 24 Mo. Lease

'95 MUSTANG "2 DR" COUPE
3.8L EFI eng., 5 spd., manual trans., Preferred equipment pkg. 242a, CFC-free air conditioning, illuminated entry system, speed control, AM/FM stereo w/cassette & clock, tilt wheel, 6 way power driver seat, 10 spoke cast aluminum wheels, P225/60R16 BSW touring tires, dual exhaust system, dual sport mirrors, power door locks, cargo tie-down, rear defroster, 50/50 split rear seat, Stock No. 52303, Attn. '95 College Grads.

$299 FOR $299 DOWN ***PER MONTH, 24 MO. LEASE

'95 ESCORT "SPORT" 3 DR.
Preferred equipment pkg. 331A, CFC-free air conditioning, speed control, AM/FM stereo w/cassette & clock, full wheel covers, P175/70R13 BSW tires, 1.9L SEFI 4 cyl. engine, 5 spd. man. O/D trans., dual sport mirrors, power door locks, dual exhaust system, cloth & vinyl seats, Stock No. 53823, Attn. '95 College Grads '95.

$10,290* $225*** 0 Down 24 Mo. Lease

'95 CROWN VICTORIA "4DR."
Preferred equipment pkg. 111A, 4.6L SOHC V8 engine, electronic four ratio, rear wheel drive, speed control, power locks, power driver's seat, power windows, power mirrors, dual airbags, tilt wheel, AM/FM stereo w/cassette & clock, P225/60R16 BSW tires, dual exhaust system, cruise control, auto O/D trans., P225/70R15 BSW tires, conventional spare tire, premium wheel covers, AM/FM stereo radio w/cassette, driver & pass. air bag, cloth split bench seat. Stk. #51574.

$18,990* $429*** 0 Down 24 Mo. Lease

'95 F150 "XL" PICKUP
4.9L EFI, V6 eng., 5 speed man. O/D trans., power steering, power front disc brakes, side window demisters, P235/75R15 "XL" BSW, 3.31 ratio limited slip axle, air cond., 20 gal. fuel tank, chrome rear step bumper, cloth & vinyl bench, front driver air bag, Att. College Grads '95. Stk. #55959

$11,990* $229*** 24 Mo. Lease

'95 F150 "EDDIE BAUER" PICKUP
Preferred equipment pkg. 109a, 5.0L EFI V8 engine, elect. auto O/D transmission, color-keyed carpeting, Eddie Bauer content, cab step, spd. control/tilt steering wheel, bright aluminum, CFC-free, AM/FM elect. stereo/cass./clock, interior entrapment/light grp., forged aluminum wheels, P255/70R16 BSW all terrain tires, power locks, mirrors, seat, P235/75R15XL Goodyear 3.55 ratio limited slip axle, trailer towing pkg., 305 #2 P/L 2265/color 60/40 bx., dual air bags, chrome rear step bumper, Eddie Bauer supplied driver side air bag, interior wipers. Stk #56659

$17,490* $269*** 0 Down 24 Mo. Lease

'95 RANGER "SPLASH" PICKUP
2.3L EFI I-4 engine, 5 spd. man O/D transmission, power steering, color-keyed mirrors, dual s

852 Honda

ACCORD 1991 - DX. 5 speed, low miles, Excellent condition, records, air, warranty $7995. 810-932-8479

ACCORD 1992 EX - Dealer maintained, excellent condition, 42,000 miles, $15,000/BO. (810) 682-1668

ACCORD 1990 LX - 4 door auto/matic, air cruise, power locks, $8500. (810) 250-2592

ACCORD 1986 LXi, 2 door hatchback, automatic, original owner, $4575. (810) 644-8404

ACCORD 1988 LX, white, 5 speed, non-smoker, loaded, AM-FM cassette, excellent, $5,975. 810-539-3735

ACCORD 1983 - 61,300 miles, 2 door, no air engine tires, little rust. $1900. Birmingham 810-646-2129

CIVIC 1990 CRX, good transportation $4800.

FOX HILLS
Chrysler-Plymouth-Jeep-Eagle
313-981-3171

CIVIC 1987 - 4 door automatic, 147,000 highways miles, Great Car, $1,700/Best Offer. 313-538-0239

CIVIC EXI - 1992 5 speed, power windows/locks, cassette, sunroof, white w/tan, $12,500. 810-258-8050

852 Honda

CIVIC LX 1988, 4 Door, automatic, all power, air, California car, $3495. (810) 597-1933

CIVIC 1992 LX, 4 door 5 speed, air cassette, $2,000, miles, 1 owner, $11,500. (313) 455-6736

CRX, 1984, air, rear defrost, new tires, alternator, brakes, looks and runs like new, $1,295. 313 928-5930

CRX, 1990 Si - Great condition, 75,000 miles, black, new exhaust, Sunroof, cassette w/eq, alloy wheels, $5000. 810-299-7957

HONDA 1982 Accord, LX automatic, sunroof, 4 door, charcoal, excellent, $2,000, miles $10,490, 810-788-1033.

HONDA 1983 - 61,300 miles, 2 door, no air engine tires, little rust. $1900. Birmingham 810-646-2129

HONDA CRX, good transportation $4800.

HONDA ACCORD
1989-1994, 22 to choose
ACCORD'S, CIVIC'S, PRELUDE'S
TAMAROFF 353-1300

PRELUDE 1985, grey sunroof, 135,000 miles, black, new exhaust, $2000. 810-661-9713

PRELUDE 1988 Si Automatic Sunroof Mint Condition Low miles $9500. (810) 674-0462

PRELUDE 1984 5 speed air many new parts, electric sunroof, good condition. $1,350. 313-981-4240

852 Honda

PRELUDE 1986 5 speed, cassette, moonroof, good condition, $800. After 5pm. (313) 844-4615

854 Lexus

LS 400 1990 Not Leased $27,900
810-637-7777

LS400, 1992, Superb condition, Platinum CD, sunroof, 32,000 miles $30,500. (810) 489-8678

856 Lincoln

CONTINENTAL 1987 air leather, loaded, power moonroof, beautiful $6,195. (313) 453-3207

CONTINENTAL 1992 all the toys Like new $13,995
Livonia Chrysler Plymouth
(313) 525-7604

CONTINENTAL 1991 dark blue cloth interior, new tires air, rear $8500 (313)326-3260 or 458-5706

CONTINENTAL 1988 Mark VII LSC. Loaded, leather, moonroof, 100,000 miles, $8000. 810-661-9713

CONTINENTAL 1993, 17,000 miles, leather, loaded $19,900

HINES PARK
LINCOLN-MERCURY 313-453-2424

CONTINENTAL 1991 Signature Silver Leather Moon Roof, 90K highway $9,000. (313) 885-9525

CONTINENTAL 1994 Signature Series power moonroof, JBL, loaded, 13,000 miles, $19,900

HINES PARK
LINCOLN-MERCURY 313-453-2424

CONTINENTAL 1991, sunroof, excellent condition, light blue, $9,000. (313) 981-3040

CONTINENTAL 1991, White w/tan interior. Excellent shape. $7900. (810) 978-8181

MARK VII 1994, Black/black leather, moonroof, 17,000 miles, $23,700. 313-522-7666

MARK 1993 VIII Green leather, tractor assist, voice activated, cruise control, 18 592. DEMERY (313) 721-2600

MARK VII 1993, 8000 miles, Tiffany blue pearl, JBL, showroom perfect $23,900

HINES PARK
LINCOLN-MERCURY 313-453-2424

MX6, 1993, 5 speed, alarm, tractor assist, voice activated, cruise, 20,000 miles $13,300/best 810-646-2800

MX-6 1989 - 5 speed 80,000 miles, new radiator, tires, great $3200 or best. (313) 421-5604

SC3, 1987 new tires & exhaust, Refurbished, good condition clean-o ane $2,200. (810) 360-8586

856 Lincoln

MARK VIII 1993 1 owner CD, white leather, moonroof, traction, 39,000 miles, mint $17,800 810-356-4969

MARK VII, 1993, Pearl, moonroof, tractor assist 22,000 miles, warranty $21,950/offer (810) 646-7773

MARK VII 1990 - leather interior, 80,000 miles, sharp looking, former owner, club celebrity $6200. (313) 434-1801

MARK VII 1991 LSC, Excellent condition, low miles, loaded, leather, moonroof, $11,800. (313) 420-0058

MARK VII, 1985 LSC $5,500 BL 100 miles, very clean, runs good, company car 810-851-5079

TOWNCAR 1994 Executive, 19,700 miles, garaged, Spotless, leather Best Offer SOLD

TOWNCAR 1988 Signature, black, leather, cloth interior, $5,500. (313) 425-0269

TOWN CAR 1991 Signature loaded, executive condition 42,000 miles, $7,500. (313) 981-0052

TOWNCAR 1988 signature series excellent condition, fully loaded, leather, 113,000 miles $7,500 (313) 522-2783

TOWNCAR 1987 Signature $4,300 Excellent condition, leather black, cloth interior, $4,300. (810) 478-5706

TOWN CAR 1989 Signature series, loaded, Excellent condition, FLA miles, 31 644 3445 after 3pm

TOWNCARS (2) - 1977 & 1978, nice cars, $1,550 each (313) 455-0038

858 Mazda

DX 1990, low mileage 1 meticulous owner black, mint condition $7,995. (810) 552-8860

MAZDA 1994 black, tan leather, air, loaded, 1,000 miles, $16,900. 313-453-2424

MAZDA 1991 - Red/black, loaded, hardtop, 5 speed, $10,600. Eves. 810-693-3993 Days 810 646-4341

MX6 GT Turbo 1988, red sunroof, 5 speed, 2 door, $3,000. 810 646-4341

MX6 1994 L.S. leather moonroof, all the toys $18,200/Best Offer. 313-277-0965

MX6 LS - 1993 5 speed, alarm, tractor assist, voice activated, cruise, 20,000 miles $13,300/best 810-646-2800

MX-6 1989 - 5 speed 80,000 miles, new radiator, tires, great $3200 or best. (313) 421-5604

SC3, 1987 new tires & exhaust, Refurbished, good condition clean-o ane $2,200. (810) 360-8586

858 Mazda

PROTEGE, 1994, low miles, fully loaded, cruise, sliding sunroof, excellent condition, warranty, $14,500/best. Pager, 829-8625

RX7 1987 automatic, red, air, automatic sunroof, 20,700 miles, $11,300. (313) 464-7659

860 Mercury

CAPRI, 1993, Convertible, 1993, automatic, air, green, power windows & locks, cruise, only 37,000 miles, $9,993
DEMER FORD (313) 721-2600

COUGAR 1991 full power excellent condition, $6,500/best.

COUGAR 1977 - Good shape New transmission New brakes, newer tires $175 or best. 313-522-5258

COUGAR 1988 $4900 Loaded 3.8 liter, all power, 79,000 miles, excellent condition

COUGAR LS - 1988 air, cassette, loaded, automatic, all power, 43,000 miles, $6,495
BOB JEANNOTTE
PONTIAC/GMC TRUCK
Plymouth (313) 453-2500

COUGAR 1991, LS loaded, moonroof 60,000 miles 1 owner, excellent condition $7695. (313) 389-2725

COUGAR LS 1990 Loaded Sunroof, Grey/black, 54,000 miles $7850 After 5 (313) 425-9143

COUGAR 1987 prestigious elderly owner spotless, loaded, thoroughly maintained, accident free, non-smoker $5,800/best. 313-422-3841

COUGAR 1992, red, all power, 58,000 miles, sunroof excellent $8,900/best (313) 937-0319

COUGAR XR7, 1988, Black/grey, leather, 5.0 liter, automatic, 68,000 miles $4500 (313) 522-8972

GRAND MARQUIS 1983 Fully loaded, well maintained Good cond. $1175 313-261-1802

GRAND MARQUIS 1988 LS Florida car excellent condition, all highways miles, $5000. Must see! (313) 459-2358

GRAND MARQUIS 1987 LS, high mileage, good condition $2500/best offer 313-981-0586

GRAND MARQUIS 1993 LS, 4 door, loaded, excellent condition $7500/best After 5pm (810) 559-0566

GRAND MARQUIS 1991 LS, 4 door, loaded, excellent condition, $8,000/best offer (313) 455-0703

GRAND MARQUIS 1991 LS, 4 door, loaded, excellent condition, 94,000 miles, $10,400. (313) 531-2463

GRAND MARQUIS 1991 LS, 47,000 miles, mint shape New exhaust & tires, $8900. 810-473-0067

860 Mercury

GRAND MARQUIS 1985-White, excellent condition, 59,000 miles, full power, Estate Liquidation, $2,500. (810) 464-6699

SABLE, 1986, $1500

SABLE 1989 - Loaded, low miles, 1 owner, $6595. (810) 352-3594

SABLE 1990 loaded white, very clean, reliable, $5,300. Ann Arbor Call (810) 662-9161

SABLE 1995 - LS, Almost new, loaded, red w/gray leather int, power moonroof, warranty, $19,500. (313) 981-4931

SABLE 1987 LS - automatic air, power steering, very clean, excellent condition, 92,500 miles, $2500. Call after 5pm. (810) 477-0191

SABLE 1990, LS, blue, loaded, well maintained, 93,000 miles, $5,500. Must sell. (810) 473-8116

SABLE 1994 LS' GREEN' 4 door, 3.8L, automatic air, keyless entry, digital dash, A/B'S Sharp! $13,594
DEMER FORD (313) 721-2600

SABLE 1991 LS - 3.8 liter V6, full power, power seat, very good condition Champagne Metallic, 74,800 miles, $6,000. 313-451-0788

SABLE 1992 LS, loaded, power windows & seats, tilt, cruise, sharp with only 34,000 miles, $8,495. Ask for BOB COON 458-5244
BOB COON CHEVROLET

SABLE 1989 LS, Must sacrifice! Silver, leather, loaded, moonroof Like new! $5950. (810) 528-8426

SABLE 1990 LS, Silver 3.8L, loaded, Excellent condition, $5200/best offer. (810) 474-1496

SABLE 1987 LS Wagon Air, All Power, Runs Great, $2400/Best Offer. Call (810) 360-2676

SABLE 1993 28,000 Miles, under warranty, super condition, $9,000. After 5pm. (313) 427-9091

SABLE 1990 Wagon LS, air, leather $7795
FOX HILLS
Chrysler-Plymouth-Jeep-Eagle
313-455-8740 313-961-3171

TOPAZ 1992 excellent condition, loaded, 5 speed, 4 cylinder, best. Call after 6. (810) 616-0931

TOPAZ 1989 GS, Grandma's car, 37K, New exhaust & tires $4400/ BO Call (313) 981-1115, 810-855-2999

TOPAZ 1989 GS automatic, air all power, am/fm cassette Excellent condition, new $4000 (313) 525-0374

TOPAZ 1994 GS 4 door automatic air, power window & locks, & seats, cruise, tilt, cassette, $12,995
DEMMER FORD (313) 721-2600

860 Mercury

TOPAZ 1989 GS, white, 83,000 miles, Excellent condition, Lot's of extra's $2700. (313) 525-4322

TRACER 1991 Automatic Air AM/FM cassette, 27,000 miles Excellent condition $6295. (313) 464-0413

TRACER 1989 automatic, air, not the most wanted car in America, but economical to drive Only $1995 SHARP!
TYME AUTO (313) 455-5566

TRACER 1993, automatic, air, 35,000 miles, only $8687
FOX HILLS
Chrysler-Plymouth-Jeep-Eagle
313-455-8740 313-961-3171

TRACER LTS 1994, loaded, great commuter/family car, 20,000 miles, warranty, $10,500. 313-729-8028

TRACER 1991 Wagon Air, Mint condition $5,900 Will 810-574-5329. Eves 810-645-9069

VILLAGER, 1994, LS, like new, loaded, 7 passenger, $18,000 After 5 (810) 644-1153

862 Nissan

ALTIMA 1994 automatic, loaded, sunroof, alarm, white. Like new, $14,300. (810) 486-4284

MAXIMA 1992 GXE air bag, ABS, power brakes, loaded, excellent condition $11,900. 313-822-9039

NISSAN'S
1989-1994, 9 TO CHOOSE
All models
SENTRA'S MAXIMA'S 240'S
TAMAROFF 353-1300.

200SX 1987 automatic, air, cassette, cruise, power sunroof, windows, 78,000 mi. $4200 810-953-8808

TWIN TURBO 1993 300 ZX air, loaded, 32,000 miles $26,000 or best, must sacrifice 810-358-3050

ULTIMA 1993 GXE fully loaded, 36,000 miles white with tan interior $12,400 (810) 645-0275

ZX 1990 fully loaded, pearl white with tan interior, 34,500 miles, Must see! $18,000 (810) 559-9415

864 Oldsmobile

CALAIS 1986 4 door automatic, any reasonable offer 75,000 miles $1500. Call after 5pm (810) 476-9786

CALAIS 1989 5 Coupe-Quad 4 engine automatic air, all power $4500. (810-932-3149

CIERA, 1989 6 Cylinder, good condition runs well, 98,000 miles $2000 SOLD

CIERA 1990 good miles, good equipment $5995
Bob Jeannotte Buick
(313) 453-4411

CIERA 1995, 600 miles new, 4 door, silver-leivin' all power, $14,000/best Offer. (313) 427-7196

CUSTOM CRUISER 1992 leather wire-equipped, 8 passenger, $13,900. Call (810) 334-7315

CUSTOM CRUISER 1992 Wagon 99,000 miles, loaded, excellent condition $13,700. 313-455-6065

CUTLASS 1991 Supreme, 2 door, automatic, 3.4 L, V6, alarm, 39,000 miles, platinum metallic 313-459-7372

CUTLASS 1992 CIERA V6, fully equiped, sharp, $6,995
Tamaroff Dodge 810-354-6600

CUTLASS, 1972, runs great, needs body work, $1,800/best. (313) 782-7283

CUTLASS 1982 Supreme Brougham 1 Owner low miles, garage kept, excellent condition $3,000/best Leona (313) 722-4161

CUTLASS 1993 Supreme Convertible Red w/black top, 3.4L, automatic option, Ltd. loaded, 47,000 miles $17,700. (313) 697-7416

CUTLASS 1991 Supreme, 2 door, automatic, 3.4 L, V6, alarm, 39,000 miles, platinum metallic 313-459-7372

864 Oldsmobile

CUTLASS 1991 Supreme, 30,000 miles, fully equiped, must see, $8,495
Tamaroff Dodge 810-354-6600

CUTLASS SUPREME, 1991, 44,000 miles, excellent condition, $6,300. SOLD

CUTLASS 1993 Supreme, 38,000 miles, Great condition, Maroon, $10,999. (313) 422-4797

CUTLASS 1994, Supreme SL, aqua, 4 door, full power 38,000 miles, extras $13,275 buyout 313-482-2391

CUTLASS 1991 supreme SL, V-6, automatic, 4 door, air, loaded $7900. Call

CUTLASS SUPREME - SL 1989, 2 door, all power, cruise, automatic, air, $4900. 810-879-6242

CUTLASS SUPREME 1988 V8, loaded, Good condition. Low miles $2200/best offer 313-892-5449

CUTLASS 1986 white, 2 door, any offer/cassette, tilt, cruise, air $1,195. Call (313) 532-4553

CUTLASS SUPREME 1985, Silver/grey, Excellent condition, Low mileage $2000 (313) 838-8786

DELTA 88 1979, air, runs, good, needs brake work, $500 or best offer Call (810) 348-3944

DELTA 88 Brougham 1989, 4 door, full power, 58,000 mile, A little, $6995
BOB JEANNOTTE
PONTIAC/GMC TRUCK
Plymouth (313) 453-2500

DELTA 88 1991 Brougham, loaded, white w/camel leather, 4 door, $6,750 (313) 464-2809

DELTA 88 1985-power everything except windows. Very clean! $1,995 313-953-2470

DELTA 88 1988 Royal Brougham, Excellent condition. Very clean 1 owner $3900 810-476-4828

DELTA 88 1993 Royale-V8, all power Excellent condition, $13,900 or best 313-653-5176. Pager: 313-508-1424

OLDSMOBILE 88 LSS 1994 - Loaded, Black w/ gray interior, $17,500. After 5pm. (810) 626-0493

REGENCY 98 Brougham, Excellent condition 48,000 miles $9,999 Call after 5pm (313) 427-1797

REGENCY 98, 1988-4 door, Silver/Gray, 65,000 miles excellent condition, $5200/best. (313) 427-1003

98 REGENCY ELITE 1991, loaded, leather, 3800 V6 engine, 4 door, highway mi. $9800 810-478-4038

TORONADO 1985, black cherry w/burgundy int. 32,000 original miles Loaded $8900 (313) 292-2329

866 Plymouth

ACCLAIM 1990 - loaded, non-smoker 1 owner (adult), excellent condition. $6,100/best 810-828-3984

DUSTER 1993 1994, 2-door V6 automatic, air, alloys Pw mirrors, rims $9495
Livonia Chrysler Plymouth
(313) 525-7604

DUSTER 1994, V6, super sharp $10,770
FOX HILLS
Chrysler-Plymouth-Jeep-Eagle
313-455-8740 313-961-3171

HORIZON 1988, red, automatic, stereo clean, $2000 or best Call after 6pm (313) 525-6384

LASER 1990 Turbo- 5 speed, Excellent condition Fully loaded, 69,000 miles, alarm. $5850 SOLD

SUNDANCE 1991, automatic, air, cassette, power brakes & steering, $3600/ best. (810) 939-3087

SUNDANCE 1994 Coupe, automatic, power, 21,000 miles, $8995.
Livonia Chrysler Plymouth
(313) 525-7604

SUNDANCE 1992, 5-speed, air good order $4800.
FOX HILLS
Chrysler-Plymouth-Jeep-Eagle
313-455-8740 313-961-3171

868 Pontiac

BONNEVILLE, 1989, Air, power windows/locks, good shape, cassette stereo, $4700. (810) 593-4294

BONNEVILLE, 1992, green, 50,000 miles, leather, all options, $11,600. Buyers Only. (810) 489-1118

BONNEVILLE SE - black, gray leather, CD, phone, new brakes/tires, runner, $10,000. (810) 646-2436

BONNEVILLE 1992 SE, fully equipped, 47,000 miles, very clean, $11,480/best. Eves 810-879-8660

BONNEVILLE 1993 SE - spoiler, full power, cloth interior, alarm, 42,000 miles, $11,880. 313-981-8330

BONNEVILLE 1995 SSE, bright red, leather interior, 13000 miles $23,190. Sunroof 548-5125

BONNEVILLE 1995 SSE, leather, power moon, loaded, a title, $18,495
BOB JEANNOTTE
PONTIAC/GMC TRUCK
Plymouth (313) 453-2500

BONNEVILLE 1992 SSE, 30,000 miles, warranty, white with gray leather, $16,400/best. (810) 646-7991

BONNEVILLE 1994 SSEI, Silver/gray, Excellent condition, 16,000 miles/highways $20,500. Eves: (810) 646-2444

BONNEVILLE 1990 SSE, leather, $8,988
Tamaroff Dodge 810-354-6600

BONNEVILLE 1992 SSE, S/C must see $13,488
Tamaroff Dodge 810-354-6600

BONNEVILLE 1987, V6, auto, power windows, tilt, cruise & non-smoker, $1,975/best. (810) 528-1012

FIERO, 1985, all or parts, 59,000 miles, minor front-end damage, Call after 5pm. (313) 538-7879

FIERO 1985 4 cylinder, 5 speed, sunroof, air new tires/brakes, Must see $1900/ or best 810-615-9375

FIERO, 1984 $1500 or best. (810) 349-9229

FIREBIRD 1995 - automatic, cruise, Maroon, 900 miles $15,850/best offer or will trade. (810) 583-7039

FIREBIRD 1994, black, loaded, V6, 17,500 miles, $13,900 or best offer (313) 422-4797

FIREBIRD 1979 Formula - Silver 65K V8 automatic Full power Excellent shape, $4650/BO 810-349-3088

FIREBIRD 1988, Formula, loaded, v-8 engine, 1 owner, executive car, must sell $15,900. (810) 948-2576

FIREBIRD 1986 - Red, V6, 5 speed, T-tops, Runs & Looks Great! $2750. Rochester: (810) 652-0885

FIREBIRDS automatic, air, full power, factory warranty 5-to-choose, blue & red
BOB JEANNOTTE
PONTIAC/GMC TRUCK
Plymouth (313) 453-2500

FIREBIRD 1991 V8, excellent special red paint, warranty, excellent condition $7,900. (810) 681-0043

FIREBIRD 1981 - white, 10,000 miles, rebuilt 400, 350 transmission Edelbrock aluminum intake & carb. 1 top $3,000/best (313) 522-8395

GRAND AM 1988, 4 door, automatic, burgandy, gray interior, only 52,000 miles, $3500 313-453-6802

GRAND AM, 1986, 2 door, 4 cylinder, new tires, brakes, good condition $1800. 313-425-5428

GRAND AM 1990, 4 door, loaded, aluminum wheels, 46,000 miles, red, $7495
BOB JEANNOTTE
PONTIAC/GMC TRUCK
Plymouth (313) 453-2500

GRAND AM 1992 - 2 door, 42,000 miles, air, cassette, power new tires, $8100/best. (810) 646-5233

GRAND AM 1993 GT - Black, V6, 2 door, loaded, 38,000 miles $11,500/ best offer. (810) 681-1306

GRAND AM 1994, GT, 2 door, loaded, excellent condition, $13,400 or best offer. Must sell. 313-534-6301

GRAND AM 1994 GT 4 door, loaded, clean, 13K, $13,300 or best offer 313-513-6975

GRAND AM, 1993 GT, White, 4 door, loaded, low miles, excellent condition $11,500. (810) 649-9408

GRAND AM 1994 GT-White, 4 door, V6, loaded, $12,600 Call (313) 459-3745

GRAND AM, 1989, LE, automatic, new brakes/exhaust/paint, air, excellent, $4,200. (313) 255-5973

GRAND AM 1989, LE - 4 door, automatic, air, power locks & windows, new brakes, $4200. (810) 661-0958

GRAND AM, 1990 Quad 4, loaded, new tires/struts/shocks/paint, 84,000 miles, $5,700/best. (810) 542-9134

GRAND AM 1992 SE, 2 door, automatic, air, cassette, clean! $7,925. NIKE CADILLAC 810-757-3700

GRAND AM 1992 SE-2 door, 42,000 miles, air, cassette, power locks & windows, $8100/best. 313-422-6449

GRAND AM 1992 SE, remote engine starter, 19,000 miles, most options, excellent, $9,500. 313-459-5851

GRAND AM 1995 V6, power sunroof, low miles, $12,995.
Tamaroff Dodge 810-354-6600

GRAND PRIX 1989 2 door, loaded, excellent condition, 56,000 miles, 37200. Walled Lake 810-542-0600

GRAND PRIX 1978 - Good transportation, runs good, $500/best offer 313) 416-0555

GRAND PRIX 1994 GTP, red, loaded, warranty, low miles, perfect! $15,800.
NIKE CADILLAC 810-757-3700

GRAND PRIX 1990 LE, 4 door, royal blue, loaded, highway miles, Great condition, $6,000/best. 810-477-4688

GRAND PRIX 1993 - LE, 4 door, red, 30,000 miles, ABS, air, power locks, $11,000. 810-352-4276

GRAND PRIX se 1992, loaded, excellent condition, 24,000 miles, $10,499. 810-807-2871

GRAND PRIX, 1992, LE, 25,000 miles, loaded, $10,500. 810-366-4844

GRAND PRIX 1988 - LE, V6, auto/due, loaded, 130,000 hwy miles Runs great! $2500/best will consider trade 313-427-7260, 313-513-5450

GRAND PRIX 1992 - loaded, excellent condition, $11,000/best offer Call after 6:30pm, (313) 495-9191

GRAND PRIX 1992 SE, 84K/ package, leather interior, stereo, sharp! $11,495.
BOB JEANNOTTE
PONTIAC/GMC TRUCK
Plymouth (313) 453-2500

GRAND PRIX 1991 SE - 4 door, 82,000 miles, Bright blue, all power, Very clean, $5,600. 810-646-1894

GRAND PRIX, 1994 SE - 4 door, V6, power windows & locks, cruise, anti-lock brakes, 18,000 miles, $13,695/best offer. 810-939-7004

GRAND PRIX 1992 SE 29,000 miles, custom wheels, all power options, garage kept, $11,200. 313-397-2642

GRAND PRIX 1989 SE, 67,000 miles, loaded, excellent condition, $5000. 313-455-6740, 313-271-0000

GRAND PRIX, 1991, SE Sedan, 91K miles, loaded, power sunroof, air, cassette, $6,000. 313-937-9660

GRAND PRIX 1991 SE, V6, power sunroof, 56,000 mi, air, loaded, mint condition $5000 810-644-1333

GRAND PRIX 1990 STE, loaded, excellent condition, 1 owner, $6000. (810) 277-0221

GRAND PRIX 1990 STE - V8 Turbo, loaded, excellent condition, 69,000 mi, $6,500/best. 810-681-1586

LEMANS 1989 - Automatic, 78,000 miles, $3500. 313-449-4726

LEMANS 1988-4 door, air, auto, power locks, good condition, $2,000/best offer. 313-455-7368

PONTIAC 6,000, 1988, LE, loaded, $3000 or best offer 313-981-2981

PONTIAC 6000, 1985 nice inside & out, runs good, $900. (810) 540-0004

868 Pontiac

PONTIAC 6000 SE, 1989, 80,000 miles, white, clean, 1 owner, $4,200. SOLD

SUNBIRD 1988 - automatic, cold air, cruise, cassette, new paint & tires, runs, looks good, $1,500/ best offer. (810) 543-6823

SUNBIRD 1994, Convertible, 6 cylinder, red, loaded, $12,900. RINKE CADILLAC 810-757-3700

SUNBIRD 1986 GT Hatchback - 5 speed, am-fm cassette, air, 73,000 miles. $1800/best. 313-981-2119

SUNBIRD 1993 LE, excellent, 5 speed, CD, air, power locks, garaged, $7000. (313) 495-1940

SUNBIRD 1987 - runs great, new tires & brakes, nice condition, $1500 or best

TRANS AM 1993 - Dark green, V8 engine, Excellent condition, 21,000 miles. $17,500/best. 313-453-8457

TRANS AM, 1987, great shape, tires 95%, 2 new exhaust systems & more, $5,400. (810) 476-8722

TRANS AM 1991 GTA, 350, full power, 50,000 miles, loaded, body owned, $11,500. 810-394-8122

870 Saturn

SATURN, 1994, SL2, 4,000 miles, blue book value. (810) 357-4240

SATURN SL1 - 1995 Plum, 5 speed, air & more, 11,000 miles, $12,000 or best. 313-981-6106

SC2, 1992 - Blue-green, fully loaded, power sunroof, silver side stripes, Low miles, $11,200. 810-305-9150

SC-2 1993, red, fully loaded, leather interior, CD player, sunroof, ABS $12,000. (810) 642-3007

SC2, 1994 Sport Model - Red, Loaded, w/power sunroof, Excellent condition, $11,800. 313-782-0255

SL2, 1991, automatic, good condition, silver, 4 door, 4 cylinder, new tires, $7,000. 313-981-1987

SL 1, 1995, blue/black, 5 speed, air, cruise, sunroof, ABS, brand new suspension, 313-595-7700, ext. 3716

SL-2, 1994, 28,000 highway miles, power everything, cruise, 4 door, 1 real exterior, $12,900. 313-422-0434

SL2, 1993, 20,000 miles, white, automatic, ABS, power windows, loaded Excellent. $12,000 (810) 879-7433

SL2 1991 - 5 speed, am-fm, cruise, power windows/locks, 56,000 miles White. $7800 (810) 642-6862

872 Toyota

CAMRY 1991 - Air, cruise, cassette, 5 speed, 88,000 miles 35 mpg. $6200 313-261-5662

CAMRY, 1994, XLE, automatic, 15,000 miles, leather, loaded, taupe, ABS, $18,900. (810) 626-0493

CELICA 1994'S GT, loaded, like new, 7000 miles, must sell, best offer. (810) 453-5997

CELICA 1990 ST, fully loaded, mint condition, Power sunroof, automatic, $8,500/ best. SOLD

COROLLA 1989 - automatic, new tires, $4250 or best offer. (313) 368-7690

CRESSIDA 1985, AM-FM stereo cassette, good condition, $2750. (313) 427-0195

INSTANT CREDIT
Call Tim Gold
We Can Get You Financed
BANKRUPTCY - SLOW PAY
BAD CREDIT - NO CREDIT
PAGE TOYOTA (810) 799-3618

MR-2 1993, black t-top, 5 speed, stereo/cd, power, 60,000 miles, $18,000. (810) 399-3218

PASEO 1992 - black, 5 speed, loaded, excellent condition, $9000. (313) 981-8894

SUPRA 1986 - red, 5 speed, 79,000 miles, Excellent condition, $4800. (313) 937-4856

TERCEL 1989, blue, automatic, air, excellent condition, $2650

TERCEL 1989 Coupe 1 owner, 60,000 miles, runs good, automatic, air, $3,000/best offer. (313) 422-6341

TERCEL 1991, 4 door, 77,000 miles, Air, Very clean, Runs great. $6,800. (313) 522-7183

TERCEL 1988 DX, 86,000 miles, excellent condition, $1500 or best Wes, 8am-4:30pm 313-942-2300

TERCEL 1993 - 15,900 miles, white, perfect condition, air, cassette, ebd, $10,900/best offer. (810) 547-9717

1993 TOYOTA Celica GT Hatchback, automatic air, power, alloys, spoiler, low miles, bright red, like new $14,995
Livonia Chrysler-Plymouth
(313) 525-7604

TOYOTA★HONDA★NISSAN
ASK About Used Car Leases
WE BUY CARS
'90 4 RUNNER $14,995
'89 CELICA GTS $7,995
'93 CELICA GT $15,995
'91 ACCORD $8,995
'91 CAMRY $8,995
'91 CRESSIDA, loaded $9,995
'91 PREVIA $10,495
'91 PREVIA All-Trac $12,995
'93 CAMRY $12,995
'91 CRESSIDA $10,995
'91 SUPRA TARGA $25,995
'91 CELICA GT $10,995
'91 PREVIA $10,995
'92 PASEO $7,995
'93 PICK UP T-100 $7,995
'91 TERCEL $7,995
PAGE TOYOTA
810-352-8580
Telegraph Between 6 & 9 Mile

872 Toyota

CELICA 1990 ST, loaded, mint condition, Power sunroof, automatic, $8,500/ best. SOLD

COROLLA 1989 - automatic, new tires, $4250 or best. (313) 368-7690

CRESSIDA 1985, AM-FM stereo cassette, good condition, $2750. (313) 427-0195

INSTANT CREDIT
Call Tim Gold
We Can Get You Financed
BANKRUPTCY - SLOW PAY
BAD CREDIT - NO CREDIT
PAGE TOYOTA (810) 799-3618

MR-2 1993, black t-top, 5 speed, stereo/cd, power, 60,000 miles, $18,000. (810) 399-3218

PASEO 1992 - black, 5 speed, loaded, excellent condition, $9000. (313) 981-8894

SUPRA 1986 - red, 5 speed, 79,000 miles, Excellent condition, $4800. (313) 937-4856

TERCEL 1989, blue, automatic, air, excellent condition, $2650

TERCEL 1989 Coupe 1 owner, 60,000 miles, runs good, automatic, air, $3,000/best offer. (313) 422-6341

TERCEL 1991, 4 door, 77,000 miles, Air, Very clean, Runs great. $6,800. (313) 522-7183

TERCEL 1988 DX, 86,000 miles, excellent condition, $1500 or best Wes, 8am-4:30pm 313-942-2300

TERCEL 1993 - 15,900 miles, white, perfect condition, air, cassette, ebd, $10,900/best offer. (810) 547-9717

1993 TOYOTA Celica GT Hatchback, automatic air, power, alloys, spoiler, low miles, bright red, like new $14,995
Livonia Chrysler-Plymouth
(313) 525-7604

TOYOTA★HONDA★NISSAN
ASK About Used Car Leases
WE BUY CARS
'90 4 RUNNER $14,995
'89 CELICA GTS $7,995
'93 CELICA GT $15,995
'91 ACCORD $8,995
'91 CAMRY $8,995
'91 CRESSIDA, loaded $9,995
'91 PREVIA All-Trac $12,995
'93 CAMRY $12,995
'91 CRESSIDA $10,995
'91 SUPRA TARGA $25,995
'91 CELICA GT $10,995
'91 PREVIA $10,995
'92 PASEO $7,995
'93 PICK UP T-100 $7,995
'91 TERCEL $7,995
PAGE TOYOTA
810-352-8580
Telegraph Between 6 & 9 Mile

872 Toyota

CAMRY 1991 - Air, cruise, cassette, 5 speed, 88,000 miles 35 mpg. $6200 313-261-5662

CAMRY, 1994, XLE, automatic, 15,000 miles, leather, loaded, taupe, ABS, $18,900. (810) 626-0493

874 Volkswagen

BAJA-BUG 1973, new engine & transmission, locks & runs great. Extras, low miles, must see to appreciate. $2600/best. (313) 291-0263

CABRIOLET 1987 - red w/tan white top, 85,000 miles, 4 speed, air, $4,000. Reduced $5300 (810-851-3079 (810-681-7191

CONVERTIBLE 1979, red with white top, excellent condition, $9,850. Clarkston (810) 625-0563

JETTA 1988 - Clean! Clean! Low miles, air, am/fm/cassette, $3,600. (810) 566-5652

JETTA, 1987- Excellent condition, sharp! $3195/Best. 313-981-9286 Home: 810-356-5195

JETTA, 1989, White, 5 speed, air, new clean, 97,000 miles, $3,700. Call (810) 788-1133

VW 1986, GTI, sunroof, air, new exhaust, excellent condition, $1800. (810-656-1715

876 Autos Over $2,000

1995 AURORA - Loaded, moonroof, like new, $27,900, best offer. (517) 655-5541

1986 CHEVROLET Eurosport, 4 dr., auto, air, 77K, clean. $2,450/reasonable offer. (810) 684-1013

878 Autos Under $2,000

ALLIANCE 1984, American Renault, 4 door, 5 speed, stereo cassette, runs well, excellent! $800. 313-455-6138

AMC ALLIANCE, 1983, 2 door, automatic, very clean, runs well, reliable, $650/best. (810) 642-9778

BUICK, 1976 Electra, Arizona car, clean, all power, air, stereo, cruise, $1,650/best. (313) 277-7695

CAVALIER, 1985 - Original owner, Runs well, excellent! Must see! $800. 810-544-3781

CHARGER 1983 4 speed, new tires, power, 75,000 miles, runs good, $750/best. 313-565-7398

CHEVETTE 1992, runs good, good tires, new battery, $425. (313) 261-7264.

CHEVY 1984 cavalier - $600, Ford 1985 Tempo - $700. Great student cars. (313) 464-0845

CHRYSLER FIFTH Avenue 1985, $1100/Best Dodge Caravan, 1989 $1500 (313) 464-0845

CITATION 1981 - new tires, runs good, $400/best offer (810) 615-0839

CUTLASS, 1988 Cierra wagon, loaded, mechanics/body very good condition, $1,400/best. 313-592-8183

DODGE CARAVAN - 1984 rebuilt engine 5,000 miles. Runs great! Am-Fm $990 313-455-4838

DODGE 1989 COLT Vista - runs great, $1200 (313) 421-5847

878 Autos Under $2,000

ESCORT WAGON 1986, 4 door, 1.9 liter, 5 speed, Runs, Looks Great, $475 or best. After 6: (810) 474-2205

FORD 1986 ESCORT, 2 door hatchback, 5 speed, clean, cold air conditioning, 130,000 miles, $950. (313) 417-7430

GRAND PRIX - 1983 full power, low miles, V8, $1100/best. (313-531-8705

HONDA 1994 Civic, 5 speed, bad motor, excellent body, $850 or best. (313) 397-2655

INTERNATIONAL 1977 Scout II - It's a collector! 4x4, automatic, air $2000/ best. $3195/Best. 313-981-9286

PLYMOUTH HORIZON, TC3, 1986, Chrysler-Plymouth engine, 1600, new parts, $850. (313) 422-4566

PLYMOUTH RELIANCE 1987-70,000 miles, air No rust, Am/Fm, Runs perfect, $1700/best. 810-478-7409

PONTIAC 1987 6000, loaded, everything works, high miles, runs, very dependable. $1000 313 464-1995

FAX US YOUR AD
313-953-2232

878 Autos Under $2,000

RX7, 1983, Red, Runs well, 115,000 miles, $1500 or best. (810) 646-2662

SPECTRUM, 1986, 5 speed, air, AM/FM cassette needs alternator, mpgs., $1700. (810) 477-5918

TOWN CAR 1984, $1000. AND 1984 Parisienne, new tires, cold air $1,250. Call (313) 467-8564

878 Autos Under $2,000

BILL COOK RED TAG SALE

'95 626 ES
Leather and Moonroof
"Got It All"

RED TAG 25 MO. LEASE PRICE $239* 25 Months

BILL COOK mazda
37911 Grand River
West of Halsted
FARMINGTON HILLS
810-471-0800

*1st month payment, refundable security deposit, acquisition fee and license fee due at lease inception. Lessee responsible for excess wear & tear and miles at 15¢ per mile, plus tax, license, net rebate. No obligation/ multiple payment by term. All rebates to dealer. Excludes

SIZZLING SUMMER SAVINGS

THIS WEEK'S CAR SPECIAL
NEW '95 CONTOURS

LOADED!



V-6

2.5L D.O.H.C. 6 cylinder engine, automatic overdrive transmission, 4-wheel disc brakes, cast aluminum wheels, power locks & windows, AM/FM cassette, air conditioning, power heated mirrors, speed control, dual air bags & more.

LIST PRICE: $18,175

NOW ONLY: $14,796

(6 AT THIS PRICE!)

OVER **1000** NEW VEHICLES AVAILABLE SPECIAL CLEARANCE DEALS ON EVERY ONE!

THIS WEEK'S TRUCK SPECIAL
NEW '95 F-150 PICKUP

LAST ONE!



XLT trim, cruise, tilt, air, light group, power door locks, 5.0 liter engine, automatic overdrive transmission, trailer tow package, sliding rear window, premium cassette, cast aluminum wheels, chrome rear step bumper. Stock #R1197.

LIST PRICE: $21,696

NOW ONLY: $16,499

(OUR LOSS IS YOUR GAIN!)

NEW '95 ASPIRES



OVER (30) IN STOCK!

Reliable, front-wheel drive transportation with 36 m.p.g. city and 42 mp.g. highway, dual airbags, AM/FM stereo, rear defroster, cloth hi-back bucket seats.

LIST PRICE: $9195-$9210

NOW ONLY: $6635

(INCLUDES $400 YOUNG BUYER REBATE)

NEW '95 TAURUS



OVER (50) IN STOCK!

All models and colors available: GL's, LX's, SHO's, and wagons with rebates up to $4000! Now from only:

$13,957

(Stock #3205)

NEW '95 BRONCOS



(8) IN STOCK TO CHOOSE FROM!

5.8L V8, electronic 4-speed automatic transmission, loaded XLT packages with power locks & windows, P265 tires, limited slip rear axle, aluminum wheels, deluxe two tone paint or sport package, & much more.

LIST PRICE: $30,555

NOW ONLY: $22,997

(3 AT THIS PRICE!)

NEW '95 WINDSTARS



GL models in stock with air conditioning, dual captains chairs with 7 passenger capacity, 3.8L S.E.F.I. V-6 engine, 4-speed automatic O/D transmission, speed control, tilt wheel, rear defroster, & more.

NOW ONLY:

LIST PRICE: $21,600

$17,263

(3 AT THIS PRICE!)

WE NEED GOOD USED CARS - YOUR TRADE'S WORTH MORE AT FAIRLANE!

"SAVING IS BELIEVING!"

One Hundred Club — FORD

WE'RE PROUD TO BE ONE OF AMERICA'S TOP 100 FORD DEALERS IN SALES AND CUSTOMER SATISFACTION - THREE YEARS IN A ROW!

WE'LL MAKE A BELIEVER OUT OF YOU!

FAIRLANE

846-5000 — FORD

CALL FOR LOW LEASE PAYMENTS TOO!

ADVANTAGE Plus

14585 Michigan Ave.
(Just East of Southfield) Dearborn

*All Prices Include Rebate, Plus Tax, Title & Destination

FAIR PEOPLE. FAIR PRICES. SINCE 1923

Metro Detroit's Most Knowledgeable Sales Staff!



Winners of the LAST TWO "Metro Cup" Product Knowledge Championships 1993 & 1994

HOT SUMMER SAVINGS AT CRESTWOOD DODGE

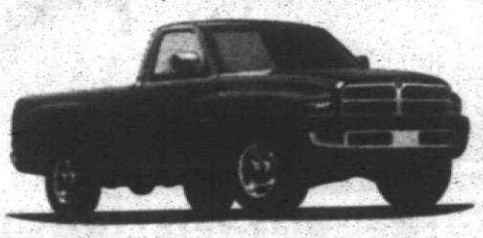

NEW '95 RAM PICK-UP

- Automatic
- Air Conditioning
- Power Windows
- Power Locks
- Tilt & Cruise
- Power Mirrors
- Sliding Rear Window

LOADED!

Stock # 88259

No Charge Bedliner With Lease!

LEASE FOR $229* 24 mo.

BUY FOR $16,997**

Power Sunroof and CD Changer With Lease!



LEASE FOR $159* 24 mo.

BUY FOR $13,125**

NEW '95 NEON SPORT 4 DR.

- Automatic
- Air Conditioning
- AM-FM Cassette
- Cruise Control
- Tilt Wheel
- Rear Defroster
- Anti Lock Brakes
- Dual Air Bags

Stock # 42471

NEW 1995 DODGE INTREPID



- Power Windows
- Power Door Locks
- Tilt Wheel
- Cruise Control
- Power Decklid
- Full Size Spare
- AM/FM Cassette
- Much, Much More
- Stk. #45238

BUY FOR $16,595** | LEASE FOR $215*

NEW 1995 CARAVAN



- 3.0 V-6 Engine
- Air Conditioning
- 7 Passenger
- Rear Defroster
- Full Size Spare
- Power Liftgate
- Much More
- Stk. #81173

BUY FOR $16,340** | LEASE FOR $215*

NEW 1995 CONVERSION VAN



- Automatic
- Air Conditioning
- Tilt & Cruise
- AM-FM Cassette
- Power Windows & Locks
- Tiara Conversion
- Stk. #84110

BUY FOR $15,445** | LEASE FOR $259*

NEW 1995 DAKOTA CLUB CAB



- 3.9 V-6
- Power Sunroof
- Air Conditioning
- CD Changer
- Super SLT Package
- Aluminum Wheels
- Automatic
- Tilt
- Cruise

BUY FOR $16,595** | LEASE FOR $215*

SERVICE HOURS Mon-Fri 7 A.M. - 7 P.M.

1995 5 STAR SERVICE AWARD

CRESTWOOD DODGE



32850 FORD ROAD
GARDEN CITY
421-5700

Open Mon. & Thurs. 9 A.M. - 9 P.M.
Tues., Wed., Fri. 9 A.M. - 6 P.M.