100% recycled newsprint

Canton Observer

VOLUME 18 NUMBER 79 | THURSDAY, APRIL 15, 1993 • CANTON, MICHIGAN • 76 PAGES | FIFTY CENTS

© 1993 Suburban Communications Corporation

IN THE PAPER TODAY

Teddy bears: *It's hard to resist them, and Canton and Plymouth Township firefighters and police are using them in the Helping Hugs program./***2A**

Montessori: *A philosophy of education that stresses a child's freedom to learn has attracted the attention of many western Wayne County parents./***3A**

COUNTY NEWS

S'craft candidates: *Six candidates have filed for three seats on the Schoolcraft College Board of Trustees. /***7A**

SPORTS



Baseball begins: *Area schools might be on spring break, but the Canton and Salem teams were on the diamond for early-season games this week./***1B**

Softball preview: *Plymouth Christian Academy has most of its team back again and expects to have another good season./***1B**

BUSINESS

Mapping success: *A company with offices in Farmington Hills is hoping to capitalize on a car navigation system. But the primary purpose is not helping to find destinations; it's safety./***10B**

SUBURBAN LIFE

All's fair: *There was a time when life after school for a young woman meant children and home. Now, it may mean becoming a lawyer, doctor or president. But even with such opportunity there is still plenty to be done to achieve gender equity./***1C**

CREATIVE LIVING

Glistening glass: *In celebration of Michigan Glass Month, Linden Art Glass in Plymouth turns the spotlight on its stained-glass creations. /***1D**

INDEX

Building scene	1F	Crossword	7D
Business	9-10B	Entertainment	6-8B
Classifieds	D-G	Opinion	14A
Auto	F,G	Personal Scene	6G
Employment	E-G	Sports	1B
Real estate	D,E	Suburban Life	1C
Creative Living	1D		

HERE'S HOW TO REACH US

Newsroom: 459-2700
Newsroom Fax: 459-4224
Sports: 953-2104
Reader Comment Line: 953-2042
Classified Advertising: 591-0900
Display Advertising: 591-2300
Home Delivery: 591-0500
Cable/TV Weekly: 478-5160

Some farm assessments reduced

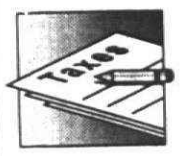

Canton Township farmers whose property tax bills increased by as much as 300 percent have sought and received some reductions. Meanwhile, others are looking to appeal their increases to the Michigan Tax Tribunal.

BY JOANNE MALISZEWSKI
STAFF WRITER

Canton farmer Don Gill still isn't sure if he's going to appeal his property tax assessment to the Michigan Tax Tribunal.

"I'm debating. If I don't try to get relief this year, who knows what will happen next year?" said Gill, who owns 200 acres.

Gill is one of those many farmers who own land west of Canton Center Road who got hit this year with triple-digit assessment increases. Like his farming neighbors in western Canton, Gill appealed his 282-percent increase to the Canton Board of Review.

"I got a reduction. But it's still a 32-percent increase," Gill said.

According to Canton assessor John McLenaghan, the board of review had 1,051 appeals this year and gave $2.89 million in reductions, including hardship cases.

McLenaghan, of Wayne County Appraising Co., said assessments were reduced on about 100 properties west of Canton Center Road. "Individual parcels were looked at. There was no cut across the board," McLenaghan said, referring to the farmers.

Supervisor Tom Yack said he plans to meet with the assessor again to see how the farmers' land was reduced. "I believe substantial reductions were made based on information from the farmers and on sales information," Yack said.

McLenaghan said previously that the farmers' assessments were based on market value. "The master plan now reasonably reflects what is expected to happen there, and it's residential."

The language of the master land use plan — that triggered the increases — is something township trustees

See **ASSESSMENTS,** 4A

Yank diners honor the Outback, mate

BY JOANNE MALISZEWSKI
STAFF WRITER

While you're trying to save for that once-in-a-lifetime trip to Australia, the Outback Steakhouse in Canton might be just the thing to keep you holding on.

"We sort of played off the Crocodile Dundee theme. Everyone seems to have a love affair with Australia. And some never get to go there," said Gary Harchelroad, managing partner of the popular restaurant in the Canton Commons shopping center on Ford Road.

The wood-paneled interior decor is designed to give patrons a taste of the Australian outback, complete with boomerangs and road signs, like "Wombats 10 km," decorating the walls.

That's not to mention the even more familiar reminders of Australia — a mother kangaroo and a joey or lovable koalas that warm up the restaurant.

The menu and the cuisine also boast an Australian theme. Appetizers such as Kookaburra Wings and Walkabout Soup say it all. Entrees — Alice Springs Chicken, Jackeroo Chops and Ribs on the Barbie — are no different, including the Joey Menu for the tykes.

The Outback was recently voted a top restaurant by readers in Michigan Living magazine's third annual "Best of Michigan" Treasure Awards. The Outback won in the Best New Restaurant category. Canton had the first Outback in Michigan. Two others are now located in West Bloomfield and Shelby Township.

Even if you haven't taken a trip to the Outback, you're probably familiar with it. It's the place where the parking lot is always full. It's also the place where 10 months after opening, you still have to wait a good 45 minutes.

"You can tell them it's a 45-50 minute wait and people still want to wait," Harchelroad said.

In fact, some people have a system. On their way home, they will stop, put their name on the list and go home or do some errands until their 45 or so minutes have passed.

No doubt the restaurant boasts an atmosphere that piques patrons' interest. But Harchelroad is convinced the homemade cuisine and the service are what keep people coming back.

"We spend all day getting ready for dinner. Everything is homemade. We don't do anything prepackaged," Harchelroad said.

If you've dined at the Outback, you've probably noticed the distinct

See **OUTBACK,** 4A

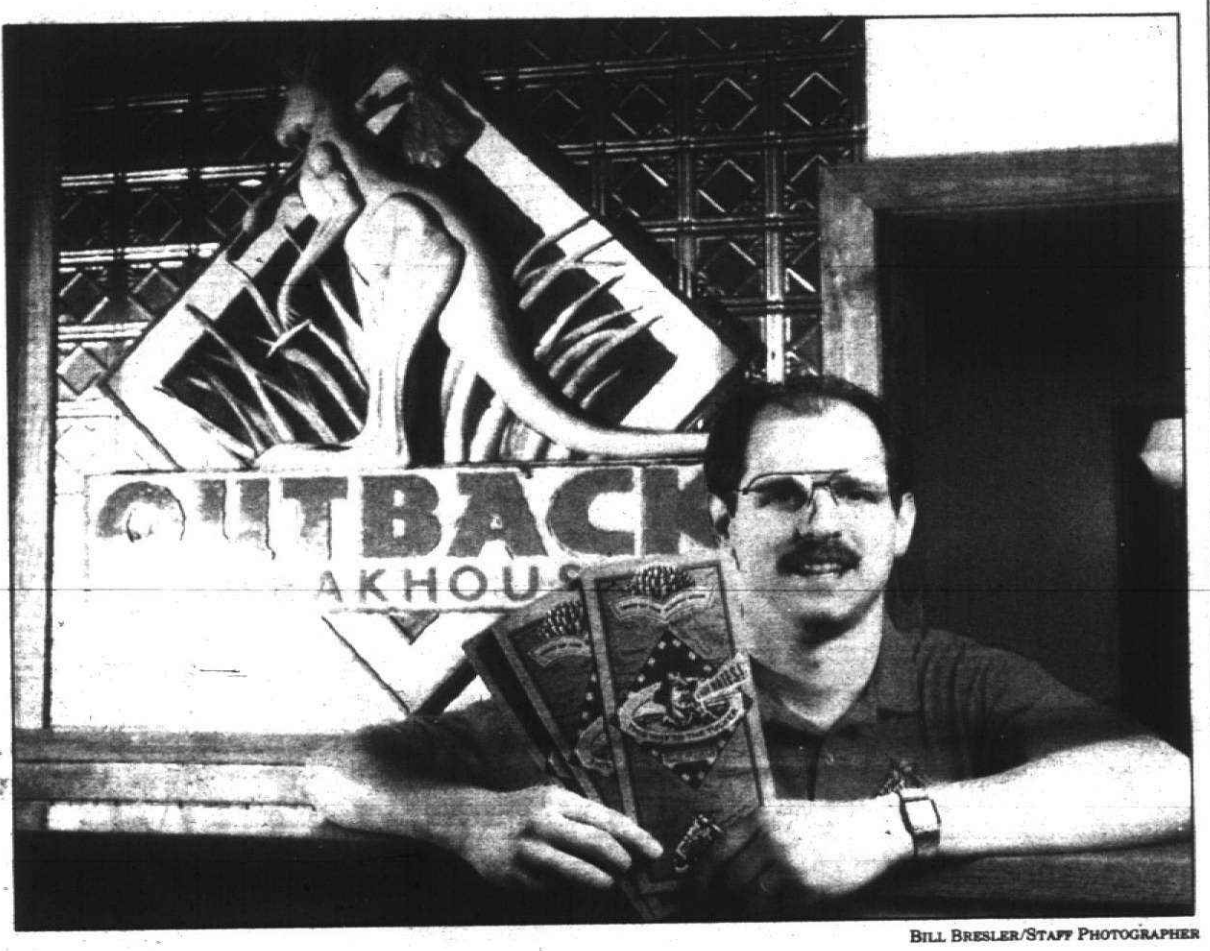

BILL BRESLER/STAFF PHOTOGRAPHER

Australian experience: *Gary Harchelroad, managing partner of the Outback Steakhouse in Canton, says the restaurant follows a Crocodile Dundee theme.*

Five candidates seek school board posts

See story, 6A

BY M.B. DILLON
STAFF WRITER



Artley

Voters will elect one of five candidates for Plymouth-Canton Board of Education when they go to the polls June 14.

Running for a single four-year term are incumbent trustee Dave Artley of Canton Township; Rev. William Myers of Canton; Robert Burger of Plymouth Township; Steve Kilijanczyk of Canton; and Terry Chuhran, also of Canton. All five submitted petitions and were certified by the April 12 deadline.

Also on the ballot will be a 4-mill, two-year tax increase and a 17.74-mill renewal.

If approved, the four-mill increase will cost the owner of a $100,000 house an additional $200 per year. The owner of a $160,000 home would pay an extra $320, while the owner of a $240,000 home would pay $480 more in property taxes.

Eligible to vote are residents registered by May 17. Voters must be 18 years old and live in the district. Prospective voters may register in their township or city clerk's office, or in any Secretary of State's office.



Burger



Kilijanczyk

It'll be the second trip of the month to the ballot box for voters. Gov. John Engler's school finance proposal will be decided at the polls June 2. Under the governor's plan, the sales tax would be raised from the current 4 percent to 6 percent by constitutional amendment. School operating property taxes would be reduced to 18 mills statewide, also by constitutional amendment. School boards could ask voters to authorize a maximum of 27 mills. The Plymouth-Canton schools now levy 33.8 mills.

The finance package would guarantee per-pupil spending of $4,800 per year in every school district. Beginning in 1993, property assessments would be increased by 5 percent, or the rate of inflation, whichever is less.

Thief steals Rolls Royce from Cadillac dealership

BY JOANNE MALISZEWSKI
STAFF WRITER

Good taste is what the man had who drove off in a 1991 Rolls Royce Silver Spur from Don Massey Cadillac April 8.

"The staff saw him take the car," said Det. Sgt. Skip Ward of the Western Wayne Auto Theft Unit, which is working with Plymouth Township police to track down the $125,000 car and the man who took it.

Police are uncertain how the man stole the car that was parked in the Massey lot on Ann Arbor Road at about 3 p.m. April 8. Plymouth Township Police Chief Carl Berry said he doesn't believe the keys were in the ignition.

But Don Massey is offering a substantial award for the return of the car. The undisclosed award is contingent on the condition of the car — in which Queen Elizabeth of England reportedly rode — when it is returned, Ward said.

The four-door luxury car has a tan top with an off-white or cream-colored body and saddle tan-colored interior, Ward said.

The man seen driving off in the car is described as a black man of medium complexion with short hair and a silver earring in his left ear. He is described as in his late 20s or early 30s, well-groomed and neat in appearance.

If anyone has information regarding the theft or has seen the Rolls Royce or the described man, call either Ward at the auto theft unit at (313) 397-0090 or Plymouth Township police at 453-3869.



SHERRIE BUZBY/STAFF PHOTOGRAPHER

Stolen car: *This is what the 1991 Rolls Royce Silver Spur that was stolen April 8 from Don Massey Cadillac looks like. It has a tan top and cream-colored body. The interior is a saddle tan-colored leather.*

Vandalism hits 17 autos

Seventeen vehicles, including a motor home, were badly damaged by someone who got into a fenced area of a Canton body shop April 9.

Police responded to a suspicious-situation report at Hines Park Body Shop, 41000 Capitol, according to a Canton police report.

Police found 17 vehicles in the lot badly damaged. Damage included broken windows, scrapes and dents, doors ripped off, accessories such as radios torn out, as well as mirrors.

COP CALLS

Youths arrested

Six youths, including an 18-year-old, were taken into Canton police custody after they were found inside the Tonda Elementary School April 10.

When police arrived at the school, which is under construction on Warren, east of Beck, they saw an 1993 Oldsmobile coming from the rear of the school. They stopped the driver and occupants, who said they were playing basketball in the school's gym, according to a police report.

Police found vandalism in the school. The youths were charged with malicious destruction of property.

Fingerprinting scheduled

Police will fingerprint children May 8 at the Sherwood Mobile Home Park on Michigan Avenue, as well as at the Liberty Fest, June 26 and 27. They will do the same again July 10 at the Family Fun Fest at Canton Place.

Parents are given the prints to keep on record.

Store offers 'helping hugs'

It's hard to resist a teddy bear. And Canton and Plymouth Township firefighters and police count on that with the Helping Hugs program.

"We use them out on the road," Canton Fire Chief Mike Rorabacher said of the teddy bears and ducks donated by Target in Canton. "They have a comforting effect on the kids."

The stuffed toys are used to help children in an emergency. Rorabacher recalled last year when a boy was knocked off his bike: "We gave him a bear. It took his mind off his troubles. Fortunately, he wasn't hurt badly."

In its second year, Helping Hugs is a program developed by Target stores. All Target stores participate. The Canton store donated 62 bears and 10 ducks.

"We give them to fire departments, police and paramedics," said Mary Spano, Target store team leader.



Helping hugs: *Canton Fire Chief Mike Rorabacher, Canton community relations officer Tammie Colling, Plymouth Township Fire Chief Larry Groth and Trenton firefighter Rick Benedetti pick up stuffed toys from Mary Spano, Target store team leader.*

Author to speak

Popular Michigan true-crime author and novelist Lowell Cauffiel will speak at the Canton Public Library at 7 p.m. Wednesday, April 21.

An autograph session will follow Cauffiel's talk. His books will be available for purchase.

Cauffiel will speak in the library meeting room, 1200 S. Canton Center Road, in celebration of National Library Week, April 18-24.

To register, call 397-0999.

Monthly Allergy Tip



STUFFY, RUNNY NOSE? SNEEZING? WHEEZING? ITCHY, WATERY EYES? SINUS HEADACHES?

Your difficulties may be caused by **pollen** and **mold allergies**. When over the counter remedies are no longer effective, don't suffer! See us and get the **relief** you need.

We take the time to listen and explain the best treatment for you.

We **participate** with Blue Cross/Blue Shield, Medicare, Commercial Insurance, Selectcare, PPOM, and PPO's.

Early-morning, late-evening and Saturday office hours. Same day appointments available.

LISTEN TO WWJ Newsradio 95 "Allergy Alert Reports" daily at 6:19 a.m., 8:19 a.m., 12:19 p.m., and 2:19 p.m.

Michael S. Rowe, M.D., FACP
Michael J. Hepner, M.D., FACAI
both certified by the American Board of Allergy and Immunology specializing in **adult** and **pediatric** practice.
On the medical and teaching staff of William Beaumont, Providence, Sinai, and Huron Valley Hospitals.

(313) 473-8440
or 1-800-246-8110
Call and ask for a **FREE** Allergy & Asthma information packet.

ALLERGY AND ASTHMA CENTER OF SOUTHEAST MICHIGAN, P.C.
24230 Karim Blvd. (10 Mile Rd. West of Haggerty)
Suite 130, Novi, Michigan (easy access from I-275)

Copyright 1993

DUNKIN' DONUTS IT'S WORTH THE TRIP

Our Donuts Are Fresh, Not Well Preserved.

Just because a store sells you donuts that say "fresh" on the box doesn't mean you'll get fresh on the inside. Their donuts can be days old. At Dunkin' Donuts® we make ours fresh all the time with nothing but the highest quality ingredients.

FREE DONUT when you buy a large coffee at the regular price.
Good only at: 1043 W. Ann Arbor Rd., Plymouth. One coupon per customer per visit. Available at participating shops. Offers cannot be combined. Shop must retain coupon. Taxes not included.
Offer good thru 5-31-93
No Limit | DUNKIN' DONUTS It's worth the trip. | Open 24 Hrs. 7 Days A Week.

$2.99 FOR A DOZEN DONUTS* *Not Valid on Mini Donuts
Good only at: 1043 W. Ann Arbor Rd., Plymouth. One coupon per customer per visit. Available at participating shops. Offers cannot be combined. Shop must retain coupon. Taxes not included.
Offer good thru 5-31-93
No Limit | DUNKIN' DONUTS It's worth the trip. | Open 24 Hrs. 7 Days A Week.

DUNKIN' DONUTS IT'S WORTH THE TRIP

The Observer & Eccentric® Newspapers
Reader service phone numbers

HOMELINE: 953-2020
➢ Open houses and new developments in your area.
➢ Free real estate seminar information.

CLASSIFIED AFTER HOURS: 591-0900
➢ Place classified ads at your convenience.

CIRCULATION AFTER HOURS: 591-0500
➢ Request subscriptions at your convenience.

EVENTS LINE: 953-2005
➢ Current details regarding community events including dates, times and fees.

AD SITTER
RESPOND TO AN AD: 953-2000
PLACE AN AD: 591-0900
➢ Don't talk to strangers! Let us handle the callers. At your convenience, call in to retrieve responses from your ad. It's convenient, safe and *free* with any paid classified ad.

FAX LINE: 1-800-967-5904
➢ Using a MasterCard® or Visa®, access specialized information such as autos, estate sales and garage sales. Information is often available hours before the day's paper is printed.

Available soon:
➢ Beginning on April 25th you can receive a list of special Mother's Day buffets. **Request item number 0426. $3.50 per request.**

O&E ON-LINE: 591-0903
➢ With a computer and modem you can log on to O&E On-Line, a computer bulletin board service (BBS). Here's some of the features you can access:
- Community events including all areas covered by the Observer & Eccentric® Newspapers.
- Stock quotes that are updated daily.
- Associated Press news from around the nation and our local area.
- Westcoast Music Review, an electronic magazine featuring music reviews.
- Boardwatch magazine,a guide to on-line information services and other bulletin board systems.
- PC Catalog allows you to shop on-line for all computer needs.

Sign on to O&E On-Line with or without our software. Software is available by mail for $5 or save yourself the shipping costs by stopping by the Observer & Eccentric® offices in Livonia or Birmingham and getting your disk for only $3.

BBS HOTLINE: 953-2266
➢ Feel free to call us if you need help signing on to O&E On-Line.



TAX LOOP HOLE SALE

SMITH is Overstocked!
So they are giving you the BREAK you won't be getting from Uncle Sam!...
FREEDOM FROM TAXATION!

NO SALES TAX
SMITH Will Pay Your Sales Tax!

NO PAYMENTS TIL' AUGUST!*
The way we figure it, if you can't deduct it - why pay for it at all!

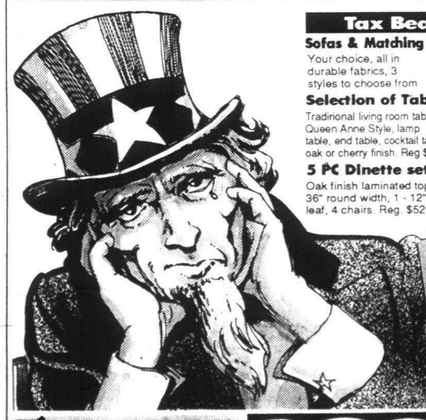

SALE ENDS MONDAY! HURRY IN NOW!

Tax Beaters
Sofas & Matching Loveseats
Your choice, all in durable fabrics, 3 styles to choose from $598
Selection of Tables
Tradinonal living room tables. Queen Anne Style, lamp table, end table, cocktail table, oak or cherry finish. Reg $149.95 $98
5 PC Dinette set
Oak finish laminated top, 36" round width, 1 - 12" leaf, 4 chairs. Reg. $529.95 $279

Bedrooms
Traditional Bedroom Suite
By Bassett, T. dresser, 5 dr. chest, pediment style mirror, headboard Reg. $1149.95 $749
Solid Pine Bunk Bed
Spindle style, converts into 2 twin beds reg. $359.95 $179

Sofas
Selection of Decorator Sofas
choose from Contemporary, Traditional, or Transitional styles. $348
BLack Leather Sofa
Famous manufacturer, in black only at this sale price . reg. $1169 $698



✓ FREE DELIVERY and free set-up anywhere in South East Michigan!
✓ GUARANTEED LOWEST PRICE!
If you can find and verify the identical item at a lower price within 30 days of purchase, Smith will refund the difference plus give you an additional 10% of the difference. See store for details.

SMITH Furniture
1050 E. MICHIGAN • Phone: (313) 483-4500
1/2 mile East of Ypsilanti, 8 min. west of I-275
Hours: Daily 10 am to 6 pm Monday & Friday til 9 pm Closed Sunday

✓ FREE FINANCING with approved credit
90 DAYS SAME AS CASH or use Smith's Extended Payment Plan
Deal Directly with SMITH'S No Bank or Finance Company
Not combined with any other offer. Prior sales excluded!



Celebrating spring: *A teacher at the Plymouth-Canton Montessori School in Canton Township leads youngsters on a bunny hop through the halls. The activity was part of the school's spring celebration held last week.*



BILL BRESLER/STAFF PHOTOGRAPHER



BILL BRESLER/STAFF PHOTOGRAPHER

Hopping: *Jacquelin Chudy demonstrates the bunny hop for her classmates at Plymouth-Canton Montessori School.*

Montessori stresses child's freedom

BY JILL HALPIN
STAFF WRITER

Some 20 years ago, Kay Neff of Dearborn Heights, was looking for a preschool for her oldest child when she stumbled upon a small non-profit school with seven students.

Impressed with the program's hands-on approach to learning, she enrolled her child and "watched him thrive."

The school was Dearborn Heights Montessori school, one of the only Montessori schools in the area at that time.

"I wanted a school that encouraged curiosity and a desire for knowledge," Neff said.

As her other children reached preschool age, she also enrolled them, only to learn that the school was closing. After talking with other Montessori parents who were as pleased with school as she was, Neff purchased the school. She now owns and operates three of the six Montessori centers in western Wayne County.

Physician's theory

Based on the philosophy of Italian physician and educator Maria Montessori (1870-1952), the schools focus on the development of the whole child — emotionally, socially and academically.

Montessori, who was the first woman in Italy to receive a medical degree, became interested in education as assistant physician at a university psychiatric clinic. She spent time working with disadvantaged youths and formed very distinct opinions on how children learn, said Navaz Bhavnagri of the school of education at Wayne State University.

"One of Montessori's hallmarks is the profound respect it holds for children," said Linda Meyers, an administrator at the Plymouth-Canton Montessori.

"Montessori believed that children are unique individuals who are able to operate in the environment we give them . . . they grow through learning on their own," Meyers said.

Montessori students are taught to respect themselves as well as one another. One of the first lessons a Montessori student learns is to step carefully around a fellow student's work.

Orderly atmosphere

Respecting one another helps create an orderly atmosphere that is conducive to learning, said Sister Mary Paulita of Our Lady Montessori Center in Livonia.

A member of the Felician Order, Sister Paulita has been involved with Montessori for the past 13 years.

Montessori programs emphasize the "completion of cycles," she said.

At Our Lady of Montessori Center, children learn to finish projects and put them away before heading to another activity area. She believes this helps children acquire patience and independence.

See MONTESSORI, 5A



BILL BRESLER/STAFF PHOTOGRAPHER

Beautiful bonnet: *Emily Johnston models her handiwork at the spring celebration last week at Plymouth-Canton Montessori School.*



JIM JAGDFELD/STAFF PHOTOGRAPHER

Director: *Kay Neff of Dearborn Heights sent her children to Montessori schools when they were young because she was impressed with their hands-on approach. Now she owns three (Dearborn Heights, Livonia and Plymouth-Canton) of six centers in western Wayne County.*

Area has 6 Montessori schools

There are six Montessori schools operating in the area. All offer preschool and kindergarten classes and are equipped with day care facilities. Two of the schools also have elementary programs. Parents may contact the school to set up a time for observation prior to registering.

In keeping with the Montessori philosophy, preschool and kindergarten children attend five classes weekly. All centers offer morning and afternoon classes with before and after day care. The Northville Montessori center also offers a full-day Montessori program for preschoolers and kindergartners.

For more information on Montessori, parents may also contact the Montessori Society of Michigan at 420-2600.

Western Wayne County schools are:

■ Dearborn Heights Montessori School, 4950 Madison, Dearborn Heights.

The school offers programs for children ages 2¼ through fifth grade. Preschool, kindergarten and elementary classes are available as well as day care. Tuition for preschool and kindergarten is $2,175 for the half-day sessions; elementary tuition is $5,300. Day care costs are additional. Registration is begin accepted now for summer and fall programs. Call administrator Lois Callahan, Karen Durante or Nancy Lininger at 291-3200 for more information.

■ Livonia Montessori School, 32765 Lyndon, Livonia.

The school offers programs for children ages 2½ to 6. Preschool, kindergarten and day care is available. Tuition is $2,175 per year for half-day sessions. Day care costs are additional. For registration contact school administrator Kathy Saur at 427-8255.

■ Montessori Center of Our Lady, 36800 Schoolcraft Road, Livonia. The school offers programs for children ages 3-6 years. Preschool, kindergarten and day care is available. Tuition is $1,200 for half-day sessions, $2,400 for full day sessions (half-day with day care). Registration for fall classes was held in February, however, parents may elect to place their child on a waiting list. Contact administrator Sister Mary Paulita at 591-1599 for more information.

■ Northville Montessori Center, 15709 Haggerty Road, Plymouth. The school offers programs for children ages 2½ through sixth grade. Preschool, kindergarten and elementary classes as well as day care is available. The school also offer a full day program for preschoolers and kindergartners. Tuition for half-day session is $1,600 per school year, and $3,200 for full days. Day care costs are additional. Registration is being accepted now for summer and fall programs. Contact administrator Lynn Gall at 420-0924 for more information.

■ Plymouth-Canton Montessori School 45245 Joy Road, Canton Township.

The school offers programs for children ages 2½ through 6. Preschool, kindergarten and day care is offered. Tuition is $2,200 per school year (from September to June). Day care costs are additional. Fee varies for summer classes. Contact Elaine Rauch or Linda Meyers at 459-1550 for more information about summer and fall registration.

NEW! SMALL WONDERS FROM CUISINART®

Flavorbrew™ 12-cup programmable coffeemaker. Easy-to-view clock has 24-hour brew timer, water level indicator and Brew Pause allowing you to pour delicious coffee at any time during the brewing process. $70. Vari-Speed blender features Vari-Speed slide control allowing you to change speeds without interruption. And Power Pulse, a burst of speed at the touch of a button. 44 oz. capacity. $70.

Jacobson's

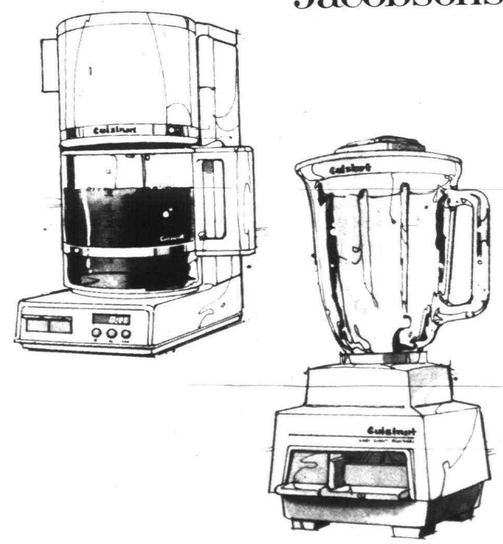

ANN ARBOR • BIRMINGHAM • DEARBORN • GROSSE POINTE • LIVONIA • ROCHESTER
Shop until 9 p.m. on Thursday and Friday. Until 6 p.m. on Monday, Tuesday, Wednesday and Saturday. Sunday Noon to 5 p.m. Jacobson's Charge, MasterCard®, VISA®, and American Express®.

Assessments

from page 1A

plan to study. A study session is planned.

"We'll be looking at the whole issue of classification, assessments, zoning and what was done in 1990 (with the master plan)," Yack said.

Farmers took exception to the fact that the assessor reclassified their agricultural property to residential for tax purposes. That's something Gill, for one, plans to appeal if he goes to the Michigan Tax Tribunal.

Gill, like many Canton farmers, operates with a government contract under Public Act 116, which locks him into farming the land for a certain number of years.

"I'm committed to doing nothing else with it," Gill said. And it's not like anyone is knocking down his door to buy the land.

"We have had no one try to buy this land for over 20 years."

That's why Gill doesn't understand the reclassification of his property. "In my opinion, a speculator will not buy my land. The speculator will hope I can't pay my taxes and he'll buy it at a tax sale."

Yack said he's still studying the issue, including reclassification. "It's been the assessor's contention that he works off the market value and not necessarily does the classification work into it," Yack said.

But he and Loren Bennett, township clerk, and Elaine Kirchgatter, township treasurer, have met with the assessor. "We identified areas we thought could be improved as it relates to customer service," Yack said.

Police use sting in booze crackdown

By Joanne Maliszewski
Staff Writer

With high school prom and graduation season around the corner, Canton police are seeking cooperation from stores and restaurants in a beefed up effort to curtail underage drinking.

Beginning May 1, Canton police will begin a new liquor control enforcement program to prevent the sale of liquor, beer and wine, to anyone under 21 years of age, the state's legal drinking age.

"This is the first program we have set up and run like this," Capt. Alex Wilson said. "This isn't just because of graduation. There seems to be, in my opinion, more of an awareness of alcohol consumption by minors and drunk drivers."

The program is a two-pronged enforcement effort, including covert operations and inspections.

The police intend to use an underage decoy who will enter liquor-licensed establishments and attempt to buy an alcoholic beverage. "The underage decoy will behave in a prescribed manner that will enable us to issue violations," Wilson said.

If licensees or employees sell to the decoy, the licensee will be reported to the Michigan Liquor Control Commission. Violators will be charged under state LCC rules and regulations.

Penalties include warnings, fines, license suspension or revocation and shutting down the business. In the last five years, liquor licenses for two businesses were suspended by the LCC.

If police find repeat offenders selling to minors or a willfulness on the part of licensees or employees to sell to minors, criminal prosecution also will be considered, Wilson said.

"We are not going to issue any warnings," Wilson said. "Businesses can become a partner in this community effort by ensuring they are in compliance with all existing licensing rules and that their employees are aware of this requirement of the law not to sell alcohol to anyone under the age of 21."

The enforcement effort also will include inspections of the licensed establishments. "Every establishment that sells alcoholic beverages is required to comply with certain regulations established by the LCC," Wilson said. "We have kind of waned over the years from doing inspections as much as we would like to."

Businesses were informed by letter recently of the planned enforcement effort.

Outback

from page 1A

flavorings of the hefty portions of fish, steaks and chicken. Most patrons leave with doggie bags.

"All of the food is uniquely seasoned. Most places where you go, you order a steak and you get a steak. We use 17 different seasonings," Harchelroad said.

And then there's the service. It's not your usual restaurant. At the Outback, the 85 employees are there to make sure you enjoy your experience and that you want for nothing.

"Service is half the deal," Harchelroad said.

Because the emphasis is truly waiting on people, the wait staff covers only two or three table sections each. "We want to be there before you need something."

"We want to make sure you're happy and leave with a doggie bag," Harchelroad said. And that's not to mention a fine "G'day, mate" to everyone.

Canton Observer

653-670

Published every Monday and Thursday by Observer & Eccentric Newspapers, 36251 Schoolcraft, Livonia, MI 48150. Second class postage paid at Livonia, MI 48151. Address all mail (subscription, change of address, etc.) to: P.O. Box 2428, Livonia, MI 48151. Telephone 591-2500.

HOME DELIVERY SERVICE:

Newsstand per copy, 50¢
Carrier monthly, $3.00
Mail yearly, $55.00

All advertising published in the Canton Observer is subject to the conditions stated in the applicable rate card, copies of which are available from the advertising Department, Canton Observer, 744 Wing Street, Plymouth, MI 48170, (313) 459-2700. The Canton Observer reserves the right not to accept an advertiser's order. Observer & Eccentric staff members have no authority to bind this newspaper and only publication of an ad shall constitute final acceptance of the advertiser's order.

Complete selection of collector's
Dolls & Bears
Save! Join our Doll and Bear CLub!
Select items on Sale
Pied Piper of Plymouth
350 S. Main Plymouth
459-3410

Insulation Special
6" R-14 Fiberglass
Blown in Attic Insulation
1,000 Sq. Ft. - '325
JONES INSULATION
348-9880

RIFFLE'S
Riffle's Presents
Regular Boys
This Weekend — April 16th & 17th
Don't miss the Sun Messengers — April 23 & 24
Major Credit Cards Accepted
348-3490
Please phone for reservations for parties of 6 or more.
18730 Northville Rd., Northville

Plymouth Furniture & Refinishing
FREE FINISHING
Now thru April 30th on Purchases
Including Solid Ash Furniture
10% discount with this Ad on all work except caning.
OFFER ENDS 5-29-93
We Specialize In:
Refinishing • Repair • Hand Stripping • Antique Restoration
Burn Repair • Caning
Catalytic Finish-Resistant to Nail Polish - Water - Alcohol
We repair moving damage
Commercial Residential Ins. Work
Pick Up & Delivery
453-2133
331 N. Main • Plymouth
Across from Plymouth Landing

• Decks
• Gazebos
• Screened Porches
• Pool Decks
• Benches & Planters
• Walkways
(313) 476-4650
archadeck®
America's Deck Builder™
INDEPENDENTLY OWNED & OPERATED
Archadeck-West

Mobility at a Special Price
Sale Price
$1995.00 REG. $2195.00
• Powerful Rear Wheel Drive
• 3 Year Warranty
CASH - CHECK - CHARGE
FREE DELIVERY
With ad only - Offer expires 4-30-93
AM SCOOTERS FALCON 3 1ST
BINSON'S
HOSPITAL SUPPLIES, INC
Since 1953
142 MainCenter
Northville, MI 48167
(313) 348-4108
Joint Commission

Lingerie Coupon Sale!
We have your size . . . 32AA-56DD, 52JJ
BALI. Bras Panties & Girdles 25% OFF With coupon. Expires 5-8-93
Vanity Fair Bras Panties & Girdles 25% OFF With coupon. Expires 5-8-93
WARNERS Bras 1/2 OFF Fashion Colors Only With coupon. Expires 5-8-93
Carnival Bras • Backless • Strapless • Backless Strapless 25% OFF Fashion Colors Only W/coupon. Exp. 5-8-93
Buy Any 2 DDD Cup Bras At 20% Off, Get The 3rd DDD Cup Bra At 50% OFF
Olga, Lilyette, Warners
With coupon. Expires 5-8-93
bra world
43488 West Oaks Dr.
West Oaks II Shopping Center • Novi
Mon.-Sat. 10-9 Sun. 12-5
347-2810
Next to Toys-R-Us
Across from 12 Oaks

SAVE OVER $30 FOR BABY WITH COUPONS!
TOYS "R" US
THE WORLD'S BIGGEST BABY STORE!
STORE COUPON EXPIRES 4/24/93
SAVE $2 ANY DIAPER PACK
STORE COUPON EXPIRES 4/24/93
CASHIER: Please ring at 6.99
FREE FISHER-PRICE INFANT FEEDING DISH WITH ANY FISHER-PRICE PURCHASE OVER $25
Fisher-Price Dish (MFR. #1527) is located in Aisle 9A or see customer service for location in this store. Present $25 purchase, coupon and Dish (MFR. #1527) to cashier.
STORE COUPON EXPIRES 4/24/93
SAVE $10 ANY GRACO PACK 'N PLAY TRAVEL PLAY YARD
STORE COUPON EXPIRES 4/24/93
SAVE $5 ANY FISHER-PRICE CAR SEAT
STORE COUPON EXPIRES 4/24/93
SAVE $5 ANY CENTURY STROLLER
STORE COUPON EXPIRES 4/24/93
SAVE $2 GERBER ANY 3PK. ONESIE UNDERWEAR
STORE COUPON EXPIRES 4/24/93
SAVE $5 49.99 OUR PRICE -5.00 COUPON SAVINGS 44.99 FINAL COST GERRY 2-WAY PORTABLE INTERCOM #609005
Sign Up For Our BABY REGISTRY
We've Taken The Guessing Out Of Giving!
(See Store For Details)
CHARGE IT! • VISA • MASTERCARD • AMERICAN EXPRESS • DISCOVER
Prices effective for U.S. only
There's a Toys "R" Us Near You!
• ANN ARBOR (on Arbor-land Mall)
• DEARBORN (Next to Dearborn Theatre)
• LIVONIA (East of Livonia Mall)
• MADISON HEIGHTS (South of Oakland Mall)
• NOVI (Just west of 12 Oaks Mall)
• PONTIAC (Across from Summit Place Mall)
• ROSEVILLE (Across from Macomb Mall)
• SOUTHFIELD (South of Tel-12 Mall)
• SOUTHGATE (Corner of Trenton Ave.)
• STERLING HEIGHTS (Next to Lakeside Mall)
• WESTLAND (at Wayne and Warren)
• 8 MILE ROAD (Between Van Dyke & Groesbeck)
MONDAY - SATURDAY 9:30 AM - 9:30 PM SUNDAY 10:00 AM - 6:00 PM
For the KIDS "R" US nearest you Call 1-800-788-KIDS

Montessori

from page 3A

"Children need to learn order. They need structure in their lives," she said, adding that her program is "quite structured."

Although all of the area centers are based on the same philosophy, there are differences, said Neff.

"A school will reflect the administrators," she said, adding that a parent should observe the schools before enrolling their child.

Montessori classroom

A typical Montessori classroom will include six areas: language, mathematics, science and geography, sensorial, practical life and art. Most centers also offer foreign languages such as French or Spanish.

Maria Montessori firmly believed that children learn though their hands. This sensory motor stimulation is called active learning and classroom materials are specifically created for the hands-on approach, explained Meyers.

The materials are designed to minimize frustration and are aimed at a child's particular level of ability, said Neff, a former public school teacher who holds a master's degree in educational leadership from Wayne State University.

Children are introduced gradually to the materials by the instructor and are encouraged to master the concepts before progressing to the next step.

By making sure that the child is working with materials at his/her own level, the potential for failure is eliminated. This is called a "prepared environment" and helps a child develop a "quiet self-confidence," Neff explained.

Not without critics

Montessori has its critics. Some educators dispute the value of the "prepared environment" that a Montessori school provides and say that children need to learn through their errors.

"Children need to explore and come up with their own answers. Errors are informative. Based on these errors, children's cognitive thinking is resolved," said WSU's Bhavnagri.

Samuel Meisels, professor and assistant dean of education at the University of Michigan in Ann Arbor, agrees.

"Montessori schools provide some excellent materials, but I would differ in how they are used," said Meisels, a former science teacher in a Montessori school.

Although only two area Montessori schools offer elementary programs, all have preschool and kindergarten programs featuring mixed-aged grouping.

In mixed-aged grouping, children ages 2½-years-old attend the same class as the 5- and 6-year-olds.

Freedom stressed

Montessori proponents believe this method fosters independence and allows a child to advance at his/her own pace.

"Mixed-aged grouping gives a child the ability to progress at their own level. . . the older children help the younger ones and the younger children learn from example," said Kathy Saur of the Livonia Montessori school.

Even Montessori's critics agree that cooperative learning can be found in mixed-age grouping and that "it's a desirable attribute of a classroom."

Most area Montessori schools accept children as young as 2½, except for Our Lady of Montessori Center in Livonia.

"We used to accept students at that age . . . we found it takes a long time for them to adjust," said Sister Paulita.

Meisels noted that 2½ year olds may have trouble adjusting to a Montessori environment.

"It is hard to generalize, but it's a very intensive program for a 2½-year-old," he said.

The adaptation process "depends on the individual child" and parents are the best judge of a child's readiness, said Linda Meyers of Plymouth-Canton Montessori.

Role of teacher

Montessori theory also maintains that children educate themselves, rather than be educated by others, including teachers, said Neff.

For instance, a Montessori teacher is called a directress, and his/her main purpose is to observe the children and introduce them to new materials.

Montessori recognized the importance of skillful observation as opposed to standardized testing as a method of assesment, WSU's Bhavnagri explained.

Contemporary educators agree that skilled observation is the best method of assessment in the classroom and "we encourage all schools to move to this," added Bhavnagri.

As a result, Montessori students are not graded on their performance, said Lynn Gall of Northville Montessori Center. Instead, teachers observe their work with classroom materials and hold conferences with parents.

"This gives parents a better idea of what concepts their children have mastered," Gall said.

No grades

The absence of a grading system also encourages children to learn for the sake of learning, said Neff.

A former public school teacher, Neff said she recognized that children learn quickly what they have to do to achieve a passing grade.

"We want children to learn from their own intellectual curiosity," said Neff.

Other Montessori methods are currently being included into many early education programs, said WSU's Bhavnagri. "Much of what is practiced today (in early childhood education) has its roots in Montessori."

For example, Montessori believed that a child's physical environment should promote autonomy and independence in children. Most preschools and kindergartens now regularly provide child-sized furniture.

Although Montessori has helped many children thrive and learn some educator say that it's not for all children.

"Children who have a problem with a delay of gratification may not do well, said Meisels.

Popular schools

Yet, Montessori schools are very popular with some parents. Most schools report full enrollment in past school years.

The Plymouth-Canton and Livonia Montessori schools, both non-profit organizations were opened at the request of parents said Neff.

"At the time I opened the Plymouth-Canton school there was an exodus from the Dearborn area to Plymouth. There is a very low turnover in our schools, once a parent is involved — they tend to stay," she said.

Some, like Lynne Homes, stay even after their own children have finished the program. Homes had two children go through the Montessori program, she now works in the Plymouth-Canton school as a classroom aide.

"I was impressed with the independence the program fostered," said Homes, a Plymouth Township resident.

"My children are now in high school and college. I've never had to say, 'Do your homework.' They are very self-motivated. They set themselves a schedule and get things done," said Homes.

Despite their popularity however, Montessori schools have typically suffered from an elitist image, said Bhavnagri.

"It is an emotionally charged issue. Montessorians feel they are not understood. I see the strengths and weaknesses," she said.

Gall agrees that the schools have developed an elitist reputation.

"I'm afraid they brought it on themselves," she said, noting that as more people become aware of what Montessori is, the elitist reputation is "breaking down."

"We will just continue to work to help the students appreciate and respect the work of ourselves, others and the environment," she said.

Sunday walks to benefit MS society

The annual 20-kilometer MS Walk is set for Sunday, April 18, at three routes in Birmingham, Dearborn and Grosse Pointe.

The Birmingham route starts at Seaholm High School, Dearborn route at Edsel Ford High School and the Grosse Pointe route at Grosse Pointe North High School.

The walk is sponsored by the National Multiple Sclerosis Society, Michigan Chapter. An estimated 8,000 walkers of all ages will raise funds for MS in metro Detroit, Flint and Lansing.

Registration is at 8 a.m.; the walk starts at 9 a.m.

For more information, call the MS Society Michigan Chapter Inc. in Southfield at 350-0020.

Muriel's Doll House
DOLLS!
• MADAME ALEXANDER
• VANDER BEARS
• GINNY
• BRIO
• BREYER
• STEIFF
• GÖTZ
824 Penniman
Downtown Plymouth
The Store With The Pink Front
(313) 455-8110

Bushel Center
Landscape Supplies • By the Bushel, Yard or Truckload
• Retaining Walls • Decorative Stone • Patio Blocks • Timbers
• Driveway Gravel • Top Soil • Brick Pavers • Shredded Bark
SAME DAY DELIVERY
1287 Merriman - Between Michigan & Cherry Hill - Westland
Hours: 7 a.m.-6 p.m. Mon.-Sat.; 9 a.m.-5 p.m. Sun.
722-0616

Dittrich Furs since 1893
For Over 100 Years, Four Generations of the Dittrich Family have provided the finest fur care available.
As part of our Centennial Celebration
FREE: FUR GARMENT BAG ($25 Value) With Storage And Cleaning Of Any Coat or Jacket
Not valid with any other offer
All winter you wore your fur in your beautiful fur. Now your fur needs care and protection.
Summer storage & cleaning for your fur is vital.
Protect your fur - from humidity, heat, vermin & theft. The finest temperature (34° F) controlled vaults in the Midwest are located on our premises.
Checkup: our furriers examine your fur inside and out for any special care needed.
Call For Free Pick-up
873-8300 or 642-3000
DETROIT 873-8300 7373 Third Ave.
BLOOMFIELD HILLS 642-3000 1515 N. Woodward Ave.

NM
It Attracts Moths Faster Than A 200 Watt Lightbulb.

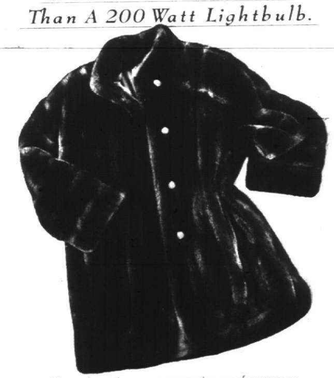

Throughout the warmer months, our fur storage service provides the finest care and protection for all furs, regardless of where they were purchased. Ensure a long life for your fur. Send it to Neiman Marcus.
Neiman Marcus
How to look
The Somerset Collection 2705 W. Big Beaver Road, Troy 313-643-3300

SUPER SERTA SALE AT STAR!
FREE DELIVERY
FREE BED FRAME
FREE REMOVAL OF OLD BEDDING

Serta *PREMIUM FIRM	Reg.	SALE
TWIN, Ea. Pc.	$180	$89
FULL, Ea. Pc.	$300	$149
QUEEN, Ea. Pc.	$380	$189
KING, Ea. Pc.	$320	$159

15 YEAR WARRANTY

Serta *PERFECT SLEEPER EXTRA FIRM	Reg.	SALE
TWIN, Ea. Pc.	$320	$159
FULL, Ea. Pc.	$420	$209
QUEEN, Ea. Pc.	$500	$249
KING, Ea. Pc.	$440	$219

15 YEAR WARRANTY

Serta *PERFECT SLEEPER LUXURY FIRM	Reg.	SALE
TWIN, Ea. Pc.	$360	$179
FULL, Ea. Pc.	$480	$239
QUEEN, Ea. Pc.	$580	$289
KING, Ea. Pc.	$500	$249

15 YEAR WARRANTY

Serta *PERFECT SLEEPER PILLOW TOP	Reg.	SALE
TWIN, Ea. Pc.	$420	$199
FULL, Ea. Pc.	$540	$299
QUEEN, Ea. Pc.	$700	$349
KING, Ea. Pc.	$640	$299

20 YEAR WARRANTY

Serta SOLD IN SETS ONLY
Family Owned
Star furniture galleries
33500 W. SEVEN MILE AT FARMINGTON
CALL 442-0120 • DAILY 10-9 • SAT. 10-6 • SUN. 12-5

GREAT FINDS FOR SPRING
sale
FINAL REDUCTIONS
35-50% OFF
OUR ORIGINAL PRICES
LAST DAYS TO SAVE
Hurry in to the Talbots store nearest you for even greater savings on a special selection of wear-now spring clothing and accessories in misses and petite sizes.
Quantities are limited.
Intermediate markdowns may have been taken.
Talbots
SPECIAL STORE HOURS: Open Wednesday, April 14 until 9 p.m. and Sunday, April 18, 12 noon-5 p.m. Our mall locations will keep regular hours.
Ann Arbor, 514 East Washington Street. Tel. 994-8686
Grosse Pointe, 17015 Kercheval Street. Tel. 884-5595 • Livonia, Laurel Park Place. Tel. 462-9420
Somerset Collection Talbots and Talbots Petites, Troy. Tel. 649-9300
Twelve Oaks Mall, Novi. Tel. 349-6500
Talbots Kids
And visit our Talbots Kids store where you'll also find great savings on our very special collection of Talbots Kids clothing for boys and girls, sizes 4-14.
Talbots Kids at Somerset Collection, Troy (next to Talbots and Talbots Petites). Tel. 649-9310

5 run for school board

By M.B. Dillon
Staff Writer

Here's a look at the five candidates running in the June Plymouth-Canton school board race for one slot.

The incumbent

Dave Artley. First elected in 1983, Artley and his wife Patricia have five children.

He's running again because "I believe in public service and I believe it's the responsibility of every citizen to give back. I have experience, dedication and commitment to the community, and I think I've been a good representative of the citizens in general and students in particular."

Another reason he's seeking re-election is his son Matthew, a student at East Middle School. "I have a son who will graduate in 1997. If I were to win re-election, this term would end in 1997.

"I think time spent on education is a good investment in future, Artley added. Either we educate kids today or we spend a great deal more to educate them as adults. The amount of money we spend on prisons is 20 times higher than it was 20 years ago. A diploma isn't the key to success, but it's a major building block."

Artley favors both the 4-mill tax increase and millage renewal.

Artley, 48, is director of development for the Human Services Department for Kalamazoo County.

He says he's proud of his perfect attendance record and to be the first board member to attend the Michigan Association of School Board's boardmanship academy.

Hoben factor in race

The Rev. William Myers. Several factors prompted Myers, a friend of Artley's, to run. First, he says he believes it's time for Superintendent John Hoben to announce when he'll retire.

"I think he deserves all the respect for what he has done in the past, but we are slipping," said Myers. "The best indicator of that is the board's last evaluation." Hoben scored lowest in the student achievement category.

Myers says he never entertained political aspirations, but could no longer remain on the sidelines after witnessing what happened to Robert Gale, a Farrand Elementary teacher who in a recent jury trial was found not guilty of striking a student.

"My sense is they (the administration and the board) are focusing on minutiae at the expense of the big picture," he added. "This millage has to be taken to the electorate. If we don't get this renewal and increase, Plymouth-Canton Community Schools will cease to exist as we've known it."

Myers, 46, and his wife Beth have two children who attend Plymouth-Canton schools.

Millage opposed

Steve Kilijanczyk, 43, says he's running because "I don't believe the way we are making decisions and implementing them is working out."

Kilijanczyk does not support the 4-mill increase. "As far as school finance, I'm leery. Given the amount of growth there's been (in housing in the district), it should add up to a couple of million dollars extra."

Kilijanczyk is a systems analyst for Hospice of Southeastern Michigan. He and his wife Gwen have five children, all of whom attend Plymouth-Canton schools.

Kilijanczyk, treasurer of the Pickwick Village Homeowners Association, also is concerned about the developmental approach being used in the elementary grades. The number of parents upset about its effectiveness shows there's an implementation problem, he said.

A member of St. John Neumann Catholic Church, Kilijanczyk says the fact he lives in Canton is a plus, given the number of Plymouth residents currently on the board. "We are under-represented in Canton. I think that is going to change. It's a growing area."

Kilijanczyk doesn't necessarily see the superintendent's retirement as an issue. "I don't know that there is a great necessity for change. He has a lot of valuable experience."

Former teacher runs

Robert Burger taught school for 35 years before retiring in 1989 from the South Redford school district. A 1942 Plymouth High School graduate and an active member of the Reorganized Church of Jesus Christ of Latter Day Saints, Burger is making his first bid for public office.

"I would just like to be in on the process of helping to set the course for the schools," he said. "I've always wanted to run for school board, but while I was working, I didn't feel I had the time to put in."

Burger taught elementary school and high school social studies for 11 years before retiring.

Burger and his wife Joan have a son, Rob, 17, who is a junior at Plymouth Canton High School.

Burger says he isn't running because of dissatisfaction with the district.

"I'm really pleased with what they've done in the past," he said. "They have done a remarkable job with kids in the Talented and Gifted Program." The Burgers' son was enrolled in TAG in elementary and middle school.

The candidate hasn't yet decided whether he supports the 4-mill tax increase. "I know they have a real problem now with finances."

Burger also stresses the value of parental involvement in children's education and a good relationship between administration and staff.

"You can't be divided in any endeavor. If you are, you're not going to accomplish much."

■ Terry Chuhran, who filed just prior to Monday's deadline, was unavailable for comment.

Celebrate Spring with LOW PRICES At
CARTER Lumber
4' X 8' CDX PLYWOOD $11.49
ORIENTED STRAND BOARD $10.39
WATERSEAL Waterproofing FORMULA $11.49
LANDSCAPE TIMBERS $3.09 EACH
FIBERGLAS SHINGLES CLASSIC
DIMENSION LUMBER
PRESSURE TREATED LUMBER
DECK PLANKS
SPLIT RAIL FENCE $16.29 $11.89
Villager SOLID VINYL SIDING $6.19 each
CARTER
HOURS: Mon.-Fri. 7:30-6:00 Sat. 7:30-4:00 Sun. 9:00-3:00
1451 N. Territorial Rd.
(East of US-23) • Whitmore Lake, MI
(313) 665-5531

LEVI'S ALERT
Proceed Quickly To The Nearest Sagebrush.
SALE
19.99-39.99
$7–$10 OFF
All Men's & Students' Levi's®!
550 • 505 • 501 • 517 • 512
560 • Silver Tab • Loose Fit
Stonewashed • Bleached
Black • & more!
Sizes 27-42
Reg. $27-$50
Hurry! Sale ends Wednesday, April 21st.
Levi's
Sagebrush
LEVI'S HEADQUARTERS
Ypsilanti — 3815 Carpenter Road next to Meijer
Canton — Next to Meijer on Ford Road at Canton Center

SINK OR SWIM.
Whether it's a small interior project or one that'll be the envy of the neighborhood, our home improvement loans fill the bill. Our loans are fast and affordable and we'll work with you to come up with a payment that fits your budget.
9.9% APR
For up to 60-month financing.
From now until May 31, 1993, you can get a First of America home improvement loan at the special low fixed rate of 9.9% APR for up to 180 months*. Simply stop by any of our convenient offices to apply.
FIRST of AMERICA
*Minimum loan amount is $500. Requests for loans in excess of $7,500 require a financial statement and collateral. Offer available at First of America Bank-Ann Arbor offices. MSHDA low-cost loans also available. Member FDIC. Equal Housing Lender.

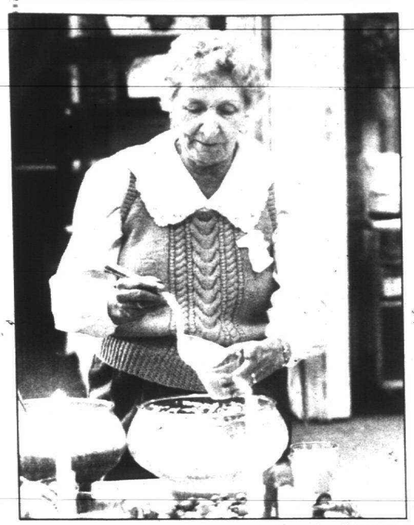

Guy Warren/Staff Photographer

Serving up: *Ruth Stoddert helps herself to a tasty ice cream and punch drink.*

Seniors get food, fun at area center

By Mary Lou Song
Staff Writer

For years, Bob Cochrane made a habit of eating lunch at Shelden Park Senior Center in Livonia and playing table tennis with the guys until his wife, Mary, finally agreed to accompany him.

"The first day I came, there was something wrong with the power," she said. "They served us bologna sandwiches. I said, 'Is this why I'm coming here?' "

She laughs about bologna sandwich day now, but the Livonia couple say they still come to the center for the fellowship.

"It's not the food," says Bernie Hart, 71, with a laugh.

Actually, the food has brought — and brings — many senior citizens together.

Monday through Friday year-round, Shelden Park serves lunch to senior citizens — anyone 60 or older — through the Senior Nutrition Program. The non-profit meal service is offered through the Wayne County Office of Nutrition Services.

Three other centers in Livonia participate in the program — Civic Park Senior Center, McNamara Towers and Brashear Towers.

About 45 centers in 35 western Wayne counties participate, including: Maplewood Community Center in Garden City; Redford Township Community Center; Tonquish Creek Manor in Plymouth; Canton Township Recreation Center; and Friendship Center, Building "D" at 30712 Michigan Avenue, Kirk of Our Savior and Whittier Center in Westland.

The menu is designed by registered dietitians for senior citizens. Specia l consideration is given to age and medication, but the meals provide one-third of daily nutritional requirements. Home delivered meals are taken to any senior who is unable to leave home or prepare their own meals. Liquid diets are provided for seniors who are unable to ingest food.

See CENTER, 9A

MICHIGAN STAR CLIPPER DINNER TRAIN
Secretaries Day Lunch Wed. Apr. 21st.
Your secretary is always asking for a vacation...so send her on a mini vacation!
TREAT YOUR SECRETARY TO A 2 HR. LUNCH
• 3 Course Lunch - 2 hr. trip
• Gift Certificates Available
• Reservations Required
(313)960-9440
Metro Detroit - 8 Mile N. I-96 Novi Exit • 840 North Pontiac Trail • Walled Lake, MI 48390

NO MONEY DOWN. NO INTEREST. NO PAYMENTS UNTIL JAN. 1994!*
Amana ONE COOL DEAL
BUY AN AMANA CENTRAL AIR CONDITIONER, OR AN AMANA HIGH EFFICIENCY FURNACE AND CENTRAL AIR CONDITIONER COMBINATION, AND GET ONE COOL DEAL!*
*To applicants with qualified credit.
HURRY, LIMITED TIME OFFER
SEE YOUR AMANA DEALER FOR DETAILS.
3:1 DOLLAR FOR DOLLAR NATURAL GAS HOLDS A THREE-TO-ONE PRICE ADVANTAGE OVER ELECTRICITY.
ALETHA HEATING & COOLING, INC.
REDFORD
(313) 471-3181

AT $195 BURGLARS ARE HAVING A HARD TIME KEEPING UP WITH OUR INSTALLATIONS
So are we. Our $195.00 starting price is the hottest thing since stolen merchandise. Here's why:
The complete installation of a residential ADT Security System starts at only $195.00 (Reg. price starts at $395.00). It includes two door contacts, one motion detector, an interior sounder and an electronic keypad (telephone connection required). And our central monitoring is only $21.95 a month when you install an ADT Security System.
Sorry for any delay in installation, but with our security systems starting at $195.00, our order books are as thick as thieves.
CALL TODAY
1-800-ADT-INFO-(1-800-238-4636)
This Week Only FREE Telephone connection $60 Value (new customers only)
ADT Security Systems
We're Home Even When You're Not
31900 Sherman Dr., Madison Hts., MI 48071

INTERESTED WOMEN ARE INVITED TO:
A JOINT MEETING OF THE "MENOPAUSE SUPPORT GROUP" AND THE "LIFE AFTER HYSTERECTOMY SUPPORT GROUP"
DATE: APRIL 20, 1993
TIME: 7:30 P.M.
PLACE: PRESIDENTIAL ROOM
HOLIDAY INN SOUTHFIELD
26555 TELEGRAPH RD.
SOUTHFIELD, MI 48034
(Located on Telegraph Rd., between 10 Mile and 11 Mile - South of 696)
ARE YOU EXPERIENCING ANY OF THE FOLLOWING?
LOSS OF SEXUAL INTEREST
INSOMNIA
HOT FLASHES
SWEATS
FATIGUE
IRRITABILITY
MOOD SWINGS
MUSCLE ACHES
PROBLEMS WITH MEMORY AND CONCENTRATION
IN SPITE OF WHAT YOU MAY HAVE BEEN TOLD, THERE IS HELP FOR THESE SYMPTOMS, WHICH MAY NOT BE "ALL IN YOUR MIND." COME TO OUR MEETING AND SPEAK TO OTHER WOMEN WHO HAVE "BEEN THERE" AND MAY PROVIDE SOME ANSWERS. A PHYSICIAN SPECIALIZING IN THESE PROBLEMS WILL BE PRESENT AS WELL TO DISCUSS MEDICAL QUESTIONS THAT MAY ARISE. IF YOU NEED FURTHER INFORMATION, CALL OUR HOTLINE AT 1-313-737-6076 AND LEAVE A MESSAGE AND YOUR CALL WILL BE RETURNED.
THERE IS NO CHARGE

BEST SELECTION OF QUALITY WOODEN PLAY STRUCTURES
SAVE up to $300 on Best Selling Packages Ends 4/24/93
• 4 x 4 Pressure Treated Gymsets Starting at $349
• 20 year Warranty • In stock now for early delivery • Installation Available
The Doll Hospital & Toy Soldier Shop
3947 W. 12 Mile • Berkley • 543-3115 • M-Sat. 10-5:30, Th. & Fri. 10-8

COMPLETE CREMATION PLANNING
Care Memorial Society
$835.00 Direct Cremation Pre-Planning
Concerned with the high cost of funerals? Consider an alternative to traditional funerals and burials. Please get the FACTS now, under the best of circumstances.
ROBERT F. TACY
Care Memorial Society
WEST: 43300 Twelve Mile Road
Novi, Michigan 48377
(800) 624-6565
Please provide us with more information regarding:
❑ Cremation Planning
❑ Traditional Funeral & Burial
*We are under no obligation
Name
Address
City
State Zip
Phone ( )
CMS PKT.

QUALITY & COMFORT With Every Flexsteel® Recliner!!
$299.98
$379.98
$329.98
All Flexsteel recliners feature a precision-engineered frame so sturdy it's warranted for life. Lifetime warranties also on the unique blue steel seat spring, the Luxury Cushions, and the reclining mechanism. Come see our great selection!
FLEXSTEEL® PIONEER UPHOLSTERED FURNITURE Quality to Last a Lifetime
Laurel FURNITURE, INC.
Layaway and free delivery available!
584 W. Ann Arbor Trail • Plymouth, MI 48170
(313) 453-4700 • Open Daily 9:30 - 6, Thurs. & Fri till 9, Sat. till 5:30

NEW MERCHANDISE WEEKLY!
La-Z-Boy Showcase Shoppes®
CLEARANCE CENTER
Incredible savings on a huge selection of discontinued items, factory samples, floor samples, cancellations, unclaimed layaways and flawed items... many below cost!
■ Close-Out Sofas 45% to 65% off! Quality sofas in a variety of styles and sizes to complement any home.
■ Motion Sofas 32% to 52% off! Styled from casual to classic with full reclining comfort for two.
■ Sleep Sofas 35% to 55% off! Accommodate overnight guests on a comfortable innerspring mattress.
■ La-Z-Boy® Recliners 35% to 55% off! A selection of genuine La-Z-Boy® recliners in popular styles and colors.
■ Modular Seating Groups 39% to 59% off! Selected styles of functional seating groups with built-in recliner end units.
■ Close-Out Tables 45% to 65% off! Cocktail, end and sofa tables in a variety of warm woods and finishes.
Hurry in for best selection!
LA-Z-BOY Showcase Shoppes® Clearance Center
Next Door to our Novi Store! Located on the Service Drive at Twelve Oaks Mall (next to the water tower) Open Daily 10-9, Sun. 12-5 Phone 349-3700
• No refunds, exchanges or returns • All merchandise "as-is" • All prices "cash & carry"

ROLL CALL REPORT

Area reps split on family planning bill

Here's how *Observer & Eccentric-area members of Congress were recorded on major roll call votes in the week ending March 26.*

HOUSE

Yes on Family Planning Funds: By a vote of 273 for and 149 against, the House sent the Senate a bill (HR 670) to fund the approximately 4,000 clinics nationwide that use federal money to provide family planning services to the poor. Critics noted that the bill's $238 million cost in fiscal 1994 is 37 percent above the 1993 level. The bill also was challenged for permitting clinics to provide abortion counseling, which was prohibited during the Bush administration.

A yes vote was to pass the bill. **Area representatives voting yes were: Bob Carr, D-Pontiac, Sander Levin, D-Southfield, William Ford, D-Ypsilanti. Voting no: Dale Kildee, D-Flint and Joseph Knollenberg, R-Birmingham.**

No on parental notification: By a vote of 179 for 243 against, the House rejected a bid by anti-abortion lawmakers to require clinics to alert parents at least two days before a scheduled abortion on a minor, except when delay would cause the girl's death or the pregnancy was caused by her father. It went beyond language in HR 670 (above) requiring federally funded clinics to comply with state laws on parental notification.

A yes vote was for stricter parental notification requirements. **Area representatives voting yes were: Kildee and Knollenberg. Voting no: Carr, Levin and Ford.**

SENATE

Budget Resolution Approved: By a vote of 54 for and 45 against, the Senate approved the fiscal 1994 congressional budget resolution (S Con Res 18) that projects spending of $1.5 trillion, revenue of $1.25 trillion and a deficit of nearly $250 billion for the year beginning next October.

Even with its $502 billion in deficit reduction by fiscal 1998, the measure allows the overall U.S. debt to expand from $4.1 trillion at present to about $5 trillion over the five years.

A yes vote supported President Clinton's fiscal plan. **Michigan Sens. Carl Levin and Donald Riegle voted yes.**

Preserved Taxing Social Security: By a vote of 52 for and 47 against, the Senate preserved President Clinton's plan to raise taxes on Social Security payments to the well-off as part of S Con Res 18 (above). This killed a GOP amendment to eliminate his plan to increase from 50 to 85 percent the portion of Social Security benefits subject to taxation for singles earning more than $25,000 and couples with salaries above $32,000.

A yes vote supported the Social Security tax hike. **Levin and Riegle voted yes.**

Killed Entitlement Issue Amendment: By a vote of 51 for and 47 against, the Senate tabled (killed) an amendment capping the growth of non-Social Security entitlement spending in the Clinton economic plan. A yes vote was to kill the amendment. **Levin and Riegle voted yes.**

"FREE SHUTTER CHECK" MID-WEST CAMERA REPAIR FREE APPRAISAL OF YOUR OLD EQUIPMENT

DETROIT AREA
Photorama USA
GIANT USED CAMERA SHOW
APRIL 17 & 18 SAT 10-5pm SUN 9-3pm
DEARBORN CIVIC CENTER
Michigan & Greenfield, East of Std X-way
Dearborn, Mi
" EVERYTHING PHOTOGRAPHIC"
Antique, Classic, New & Used Cameras, Lenses, Darkroom, Professional,
Specialty & Collectors items, Leicas, Zeiss, Stereo, Photographs, Etc
FOR INFO:(313)884-2243 ADMISSION $5/4 W/this Ad.

One Grand Slam Deal
$1000 SAVINGS BOND & $300 REBATE
Receive up to a $1,000 Savings Bond with the purchase of a High Efficiency Furnace and Air Conditioner Combination
bryant
• Lower gas and electric bills
• 5 full years parts and service warranty
• Year-Round comfort
Air Conditioner Tune-Up $59.50
Model #398 Model #597
FREE ESTIMATES • EASY FINANCING
OVER 40 YEARS
FLAME FURNACE COMPANY SINCE 1949
DETROIT 527-1700 WARREN 574-1070 TROY 524-1700 LIVONIA 427-1700

SALE REMODEL Your Bathroom
COMPLETE BATH REMODELING OUR SPECIALTY!
WE'LL DO THE COMPLETE JOB AND YOU'LL LOVE THE LOW PRICE!
Here's What You'll Get:
NEW ceramic tile 5 ft. over tub and 4 ft. high in balance of bath (up to 100 sq. ft.) NEW ceramic floor (up to 25 sq. ft.) NEW white tub NEW toilet, NEW vanity and sink, NEW medicine cabinet – includes NEW faucets for sink and tub. Includes rip out of all existing tile!
ALL LABOR AND MATERIAL COMPLETE $2499.00
Your Choice of 15 Ceramic Colors
TUB RECESS SPECIAL 3 walls, 5 ft. High Over Tub All Labor & Materials $399.00
REMODEL YOUR KITCHEN
Let us update your kitchen with new cabinets and countertops. You'll be Delighted with the low, low price.
New upper and lower cabinets, new counter top with new sink and faucets. (Up to 10 Lin. Ft.) As Low As $1999.00
We will furnish and install 8" x 8" Ceramic Tile in a 9' x 12' Kitchen for $675.00
AJAX CERAMIC
Kitchen And Bath Remodeling
32639 Ford Rd...½ Blk. E. of Venoy
427-6620
LET OUR 32 YRS. OF EXPERIENCE HELP YOU SELECT JUST THE RIGHT STYLE AND COLOR FOR YOUR NEXT PROJECT - STOP IN AND SEE US OR CALL!

MICHIGAN OPERA THEATRE
THE 1993 OPERA SEASON BEGINS
AT THE MASONIC TEMPLE THEATRE
SPONSORED BY FORD MOTOR COMPANY
La Boheme
by Giacomo Puccini
April 24, 28, May 1, 2m, 1993
Sung in Italian with projected English Surtitles
Love, passion, poverty and despair...it's all here in the great grand opera tradition.
April 28 performance is sponsored by Tiffany & Co.
Aida
by Giuseppe Verdi
May 15, 19, 22, 23(m), 1993
Sung in Italian with projected English Surtitles
The exotic land of Egypt is depicted in this towering masterpiece by one of Italy's most incredible composers.
Production co-sponsored by Michigan Bell and ANR Pipeline Company.
DeRoy Testamentary Foundation is a performance sponsor of this production.
May 22 performance is sponsored by United Technology.
The Sleeping Beauty
by Peter Ilyich Tchaikovsky
May 27, 28, 29, 30m, 30, 1993
All the splendor of classical ballet is presented in this magnificent interpretation of the famous fairytale.
All opening night performances are presented in cooperation with WQRS-FM 105.
Box Office Hours: 10 a.m. - 6 p.m. Mon. - Fri.
Call 645-6666 or visit any Ticketmaster® outlet
Tickets $14.50 to $63.60
Special discounts for groups of 10 or more, call 874-7878 for details!
All performances begin at 8 p.m. except "m" (matinee) at 2 p.m and May 30 at 7:30 p.m.
All programs and artists subject to change.
$10 Family Tickets available
FOR TICKETS CALL (313) 874-SING

A new way to get exceptional returns...

MONEY MARKET PLUS ACCOUNT FROM STANDARD FEDERAL BANK	
MINIMUM BALANCE*	ANNUAL PERCENTAGE YIELD*
$50,000 or over	4.00%
$25,000 to less than $50,000	3.50%
$2,500 to less than $25,000	3.00%

with instant liquidity and insured safety.

Standard Federal is pleased to announce a new higher return on our Money Market Plus Accounts.

As you can see, the more you deposit, the higher the yield. And when you move up a tier by depositing more, you'll earn the higher yield for your entire deposit amount. In addition to higher yields than many of today's money funds, Money Market Plus offers other clear advantages. You can withdraw your money at any time with no interest penalties, making this an investment with instant liquidity.

SPECIAL OFFER
Get a no-minimum balance regular checking account with no monthly service fees by simply maintaining a $2,500 daily balance in your Money Market Plus Account.

And, your deposit is insured by the FDIC to the maximum amount allowed by law, meaning your money is in a safe, secure place.

Our Money Market Plus Account even offers the convenience of limited check-writing privileges and as many deposits and withdrawals as you wish.

So if you like the sound of earning high yields while maintaining instant liquidity of your funds, plus FDIC-insured safety, look to Standard Federal. Our Money Market Plus Account gives you the advantages you've been seeking in today's market.

100 Years Of Helping You Along The Way.™

Standard Federal Bank
Savings/Financial Services
1-800/643-9600
Standard Federal

Member FDIC
Not available for public units. Maximum balance $250,000. Annual Percentage Yields (APYs) are guaranteed from March 29 through May 31, 1993, and may change after that date. For new accounts opened on or after March 29 and for existing accounts with the first cycle ending after June 20, a $5 monthly service charge will be assessed on accounts that do not maintain a minimum daily balance of at least $500 or an average daily balance of at least $1,000 over a cycle period; this fee could reduce earnings on accounts. *Minimum opening balance $2,500. If funds in the account drop below $2,500, funds earn at the prevailing APY of 2.53% being paid on Interest-Bearing Checking Accounts. ©1993 Standard Federal Bank

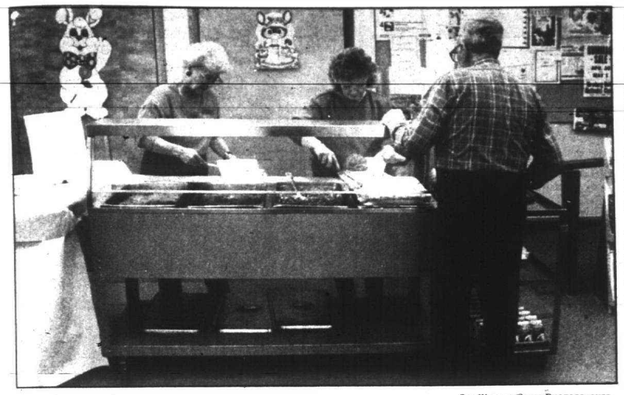

GUY WARREN/STAFF PHOTOGRAPHER

Chow time: *Volunteers Lori Smither, Jean Camilleri and Jeff Milne work at the serving table.*

Center *from page 7A*

"If they eat alone, they don't bother fixing meals for themselves or they don't feel like eating — that's why this program is here," said Terri Derderian, field coordinator of the program.

Each center serves more than 200 seniors daily, and Derderian says the program is going well, but the Office of Nutrition wants to reach more seniors in the community.

"So many people don't know about us," Derderian said. "Seniors are invited to come in and as part of their activities, lunch is served. Lunch is part of their socialization. It's an opportunity to get together and socialize with their peers."

Carol Scott, home delivered meals coordinator, said, "Eating proper meals keeps them active so they can get out and meet people. We're not reaching people who could really benefit from the program — the ones who shut themselves in the house."

At the centers, seniors can also play table tennis, billiards or the piano, paint or make crafts, or talk with friends. Each center has a personality and the seniors attend the center where they feel most comfortable.

Derderian said seniors find new friendships at the center. The Cochranes met Hart and his wife, Dorothy, through the nutrition program. Later the couples learned that they had lived two blocks away from each other in Detroit. Bob Cochrane and Bernie Hart play table tennis together and recently won the Senior State Olympics. The friends are now inseparable.

Occasionally, seniors find love. Since the early 1970s when the nutrition program began, several couples have fallen in love and tied the knot.

"We're emphasizing companionship and socialization and that's a part of it, although we're not into matchmaking," Derderian said.

For more information on the nutrition program, call the Wayne County Office of Nutrition Services at (313) 326-4479.

Buy $350 or more of CARPETING and receive
2 FREE AIRLINE TICKETS to ORLANDO or DAYTONA
*Minimum Hotel Stay Required with some fees and taxes required.
1st Quality BASEMENT CARPETING Glue Down Installation • Reg $15 sq yd $6.49 SQ. YD.
1st Quality ANSO CRUSH RESISTER Reg. $26.64 $8.99 SQ. YD.
1st Quality STAINMASTER Reg. $28 sq yd $6.99 SQ. YD.
1st Quality Wear Dated TRAFFIC CONTROL Reg. $30 sq yd $9.99 SQ. YD.
Livonia Carpets RESIDENTIAL COMMERCIAL
LINOLEUM SPECIAL Save $150 Up to 12 Yds. Reg. $400 $260.00 Installation With Sub Floor
CERAMIC SPECIAL 20 sq. ft. installed Reg. $300 Value $179.99 Sub Floor, if needed, is extra
8032 WAYNE ROAD Between Wendy's and Arby's
OAK PLAZA WESTLAND, MICHIGAN
PHONE 522-6660
ALL PRICES GOOD THRU APRIL 21, 1993 - HOURS: MON. 10-8; TUES.,WED.,THURS.: 10-7; FRI. & SAT. 10-8; SUN. 12 Noon-5 P.M.

When our patients talk, we listen!
Last year we surveyed 1800 patients at our six HealthCenters
You told us you wanted better access to your medical information.
Our two computer systems allow your primary care physician immediately access to results of procedures performed at any of our 110 specialty clinics and 7 hospitals. This allows your doctor to make a more informed and appropriate decision without unnecessary delay and repetition.
The Result - You Save Time and Money and Get Better Health Care!
The University of Michigan HealthCenters
Plymouth 9398 Lilley Rd. (313) 459-0820 (Just South of Ann Arbor Road)
Northville 650 Griswold (313) 344-1777 (South of 8 Mile Road)
* Other centers located in Ann Arbor, Brighton and Chelsea *
Complete Family Health Care Service
Family Practice · Internal Medicine · OB/GYN · Pediatrics
Accepting M-CARE *and many other Insurance Carriers*

DINE OUT TONIGHT.
Bring the Islands Home.
11 Rattan Pieces
5 Piece Dining Set: 4 Chairs and a 42" Square-Round Table
6 Piece Living Room Set: Sofa, Loveseat, Chair, Ottoman, End Table and Coffee Table.
Order now for Spring!
$1,999.99
Palm Beach Patio Furniture
Novi Town Center (313) 347-4610
Grand River and Novi Road
Waterford (313) 666-2880
M-59 near Oakland Airport
Mon, Thurs, Fri 10 am - 9 pm
Tues, Wed, Sat 10 am - 6 pm
Sun 11 am - 4 pm

Set Another Place at the Table and Host an International Student for the '93-94 school year!
STS FOUNDATION
• Students 15-18 years old
• English-speaking
• Consider a European exchange for your son or daughter
Call 1-800-382-HOST

Du Mouchelles AUCTION
At the Gallery
Friday, April 16th at 7:00 p.m.
Saturday, April 17th at 11:00 a.m.
Sunday, April 18th at Noon
FREE VALET PARKING ALL SALE DATES
Featuring the Estate of Mary Margaret Touscany, removed from Provencal Road, Grosse Pointe Farms, properties from a Kalamazoo collector; Estate of Helen Stratton, Dearborn.
Featuring: George III Mahogany Chest, 19th C. French Bronze Chandelier, 1935 Steinway & Sons Grand Piano, 19th C. Louis XV Style Curio, C. 1820 American Highboy, 19th C. Hepplewhite Knife, Urns, Robert Adams Style Sofa, Johnson Handley Johnson Cabinet, Italian Renaissance Revival Secretaire, 19th C. French Clocks, Rose Medallion, Baker Pembroke Table, Garden Sculptures, Carousel Horse, Monumental Clewell Vase, Doulton, Serves Massive Urns & Cabinet Plates, Faiencerie, Antique Oriental Rugs, French Satinwood Dining Suite, 18th C. Chinoiserie Travelling Chest, Limoges "Shamrock," Lenox "Autumn," Royal Worcester "Virginia," Lenox "Belvidere" & "Lowell," Wallace "Sir Christopher," Gorham "Baronial," Gorham "Chantilly," Wedgwood, Perfume Bottles, Art Nouveau WMF Sterling Tray, Autographs, 19th C. American Hutch, Dentist Cabinet, Estate Jewelry, Aubusson & Savonnerie Carpets, Grandfather Clocks, Cartier Watches, 18th & 19th C. Oriental Porcelains & Lacquerware; Over 100 Lots of R. Lalique, Waterford, Steuben, Galle & Art Glass.
Art including: Icart, Erte, Disney Cels, Hopkin, Vernon, Ertz, Chagall, Robin, Cobelle, Richter, Gautier, Mueller, Moretti, Prichard, Heldner, Pechaubes, English, Toyokuni III, Flemish O/C C. 1800, Gabrini, William Merrit Chase, McEntee, Schmutzler, John Clayton Adams & KPM Plaque.
409 East Jefferson Avenue
Detroit, Michigan 48226
(313) 963-6255 or 963-6256
FAX # (313) 963-8199
(Across from the Ren Cen)
Du Mouchelles
Fine Arts Appraisers and Auctioneers since 1927

DON'T REPLACE SUNKEN CONCRETE
Do You Have A Problem With...
• Sidewalk uneven; afraid of tripping?
• Stoops and patios settling toward the building?
• Driveways and parkways tilted or uneven?
• Warehouse or plant floors settled
• Floor joints move, voids under floors?
KENT CONCRETE
SAVE UP TO ½ of Replacement Costs with our remarkable way of raising concrete.
KENT CONCRETE LIFTING
Call 532-8803 or 1-800-968-2345 For Free Estimates
Serving all of Southeastern Michigan, 13040 Inkster Rd., Redford

There will always be a place for quality. Styles change, and fashions today are barely out of the store before they are replaced by the next trend. At KICHLER we pride ourselves in staying at the leading edge of lighting design. For KICHLER, quality comes first. We begin with fine lead crystal, solid brass, Celadon porcelain, Italian marble, the finest materials in the world. Then we create contemporary or traditional designs to enhance the beauty of your home. We hope a place for KICHLER quality will always be in your home.
SPRING LIGHTING Sale KICHLER
10% OFF Our 40%-50% Already Discounted Prices
SALE LASTS 10 DAYS ONLY!
Lighting Fixtures For Every Decor • Wiring Supplies and Light Bulbs
BROSE ELECTRICAL CONSTRUCTION, INC.
37400 W. 7 MILE ROAD
LIVONIA, MI 48152 • (313) 464-2211

S'craft attracts 6 candidates for 2 board seats

Three incumbents and three challengers have filed petitions to run for three seats on the Schoolcraft College Board of Trustees in the June 14 election.

One seat is a four-year term, the other two are six-year terms.

Candidates for the six-year term are incumbents Patricia Watson of Northville Township and John Walsh of Livonia and challengers Linda Chuhran of Canton Township and Catherine Broadbent of Westland.

Candidates for the four-year seat are incumbent Winifred Fraser of Northville Township and challenger Richard DeVries of Livonia.

The candidates have until late today to withdraw.

Of the challengers, only Chuhran of Canton Township didn't vie for one of two appointments the board made in January to fill seats left vacant when two former trustees were elected to other offices.

Chuhran is an accountant and former Canton Township clerk.

Challenger DeVries, a Livonia resident, is retired from Livonia Public Schools.

Challenger Broadbent is a Schoolcraft graduate and director of human resources in Plymouth Township. She has a business degree from Madonna University.

Watson was appointed in October 1991 to fill a vacancy. She holds a doctoral degree in clinical psychology from the University of Detroit and works in that profession at Providence Hospital in Southfield and in private practice in Northville.

Fraser is a peer counselor at Schoolcraft's Women's Resource Center. She has a doctoral degree from Wayne State University. Fraser formerly served on the Western Michigan University Board of Trustees from 1985 to 1992.

Walsh is an attorney with Lewis, White & Clay in Detroit. He's active on the political action and government relations committees of the Livonia Chamber of Commerce and also serves as director of the Livonia Jaycees.

The Schoolcraft area includes the school districts of Livonia, Plymouth-Canton, Northville, Clarenceville and Garden City.

Schoolcraft trustees serve without pay.

■ Candidates for the six-year term are incumbents Patricia Watson of Northville Township and John Walsh of Livonia and challengers Linda Chuhran of Canton Township and Catherine Broadbent of Westland.

Good writers can win a trip

The American Library Association is offering three free trips to New Orleans June 26.

All you have to do is write a moving essay of 100 words or less regarding the great affect libraries have had on your life.

The three contestants with the most original and inspiring stories will win a trip for two and be honored at the association's annual conference.

The trips will be paid for by Microsoft Corp., which will also give a personal computer to the top winner.

Turn your essay in to participating libraries by May 18, or mail it to: American Libraries, American Library Association, 50 E. Huron, Chicago IL 60611.

Have a heart, give a heart

The Michigan state department is encouraging everyone to get stickers on the back of their driver's licenses saying they will donate their internal organs for transplants if they die.

On Tuesday, April 20, transplant recipients will visit 35 secretary of state offices between 10 a.m. and 2 p.m. to answer questions and pass out material on organ and tissue donation.

Organs and tissues may be recovered from any dead person 75 or younger at no charge to the donor or family. Organ and tissue donation is supported by all major religions and doesn't affect customary funeral arrangements or alter body appearance. Among the organs and tissues they might want to take from you and install in someone else are heart, lungs, kidney, liver, pancreas, bone, eyes and skin.

It's estimated that 1,400 people in Michigan are waiting for transplants right now.

Drunk boating laws toughened

Drunken boat drivers caught by police will face tougher penalties this year as a new law takes effect.

A first conviction of "impaired boating" is a misdemeanor punishable by up to 45 days community service, up to 90 days in jail and/or a fine up to $300.

A first conviction of "operating a watercraft under the influence of alcohol" is punishable by up to 45 days community service, up to 90 days in jail and/or a $100 to $500 fine and suspended boating privileges of six months to one year.

Drunken boaters involved in a crash causing a serious injury face five years in prison, 15 years if they kill someone.

The new law also creates an "implied consent provision," meaning that all boaters have agreed by virtue of operating a boat to submit to a Breathalyzer or chemical test for alcohol or illegal drugs if a cop wants them to.

To refuse the test will cost you a suspension of boating privileges for six months to a year and a $100 fine.

AIDS vigil set

The 10th annual International/ Detroit AIDS Candlelight Memorial Service will be held 7:30 p.m. Sunday, May 23, at the Hartford Memorial Baptist Church Detroit.

In the 10 years since its inception, the vigil has grown to such a size that it's held in more than 200 cities and 44 nations worldwide.

Last year's service at St. Jude's Catholic Church attracted more than 700 participants.

A reception will be held following the service at Hartford. The public is invited. Call 547-3783.

Lease payment for a 1993 Max Cougar XR7 with P.E.P. 260A is based on an average capitalized cost of 95% of $17,438 M.S.R.P. Excludes title, taxes and license fee. See dealer for payment and terms. Average capitalized cost of 24-month Ford Credit Red Carpet Leases purchased in the Lincoln-Mercury Great Lakes Region for the period 9/92-2/93 on Max Cougar XR7. Some payments higher, some lower. Lease payment for a 1993 Tracer with P.E.P. 576A based on $11,665 M.S.R.P. 24-month closed-end Ford Red Carpet Leases on Tracer. Lessee may have option, but is not obligated to purchase the car at lease end at a price to be negotiated with the dealer at lease inception. Lessee is responsible for excess wear and tear and $.11 per mile over 30,000. Lease subject to credit approval and insurability as determined by Ford Credit. For special lease terms, you must take new vehicle retail delivery from dealer stock by 5/3/93. ²Total cash due at lease inception includes first month's lease payment, refundable security deposit and cash down payment. For cash back take new retail delivery from dealer stock by 5/3/93. ³Package savings based on M.S.R.P. of package vs. M.S.R.P. of options purchased separately. ⁴Total savings on Tracer based on $200 cash back and $1,491 P.E.P. 576A savings and on Max Topaz based on $500 cash back and $1,733 P.E.P. 354R savings. *Based on sales 9/92-12/92. **Excluding models with optional privacy glass.

MERCURY LINCOLN

ANN ARBOR Apollo 2100 W. Stadium Blvd. 668-6100
DEARBORN Krug 21531 Michigan Ave. 274-8800
DETROIT Bob Maxey 16901 Mack Ave. at Cadieux 885-4000
DETROIT Park Motor 18100 Woodward Ave. OPPOSITE PALMER PARK 869-5000
FARMINGTON Bob Dusseau 31625 Grand River Ave. 474-3170
GARDEN CITY Stu Evans 32000 Ford Rd. 425-4300
PLYMOUTH Hines Park 40601 Ann Arbor Rd. [at I-275] 425-2444
ROCHESTER HILLS Crissman 1185 South Rochester Rd. 652-4200
ROSEVILLE Arnold 29000 Gratiot at 12 Mile Rd. 445-6000
ROYAL OAK Diamond 221 N. Main St. at 11 Mile Rd. 541-8830
SOUTHFIELD Star 24350 W. 12 Mile Rd. 354-4900
SOUTHGATE Stu Evans 16800 Fort St. at Pennsylvania 285-8800
STERLING HEIGHTS Crest 36200 Van Dyke at 15½ Mile Rd. 939-6000
TROY Bob Borst 1950 W. Maple 643-6600
WATERFORD Mel Farr 4178 Highland Rd. 683-9500
YPSILANTI Sesi 950 E. Michigan 565-0112

MERCURY GIVES YOU MORE
FRONT-WHEEL DRIVE
MERCURY VILLAGER NOW OUTSELLS ALL IMPORT MINIVANS
PLUS G.M.'S LUMINA, TRANSPORT, AND SILHOUETTE*



1993 MERCURY VILLAGER GS MINIVAN

The new Villager is nothing less than a new kind of minivan. It combines front-wheel-drive, V-6 power and a specially engineered suspension for a remarkable "car-like" ride! Plus, with its standard anti-lock brakes, Villager meets all federal passenger car safety standards.

- Anti-Lock Brakes
- V-6 Power
- "Car-Like" Ride
- Meets All Federal Passenger Car Safety Standards"

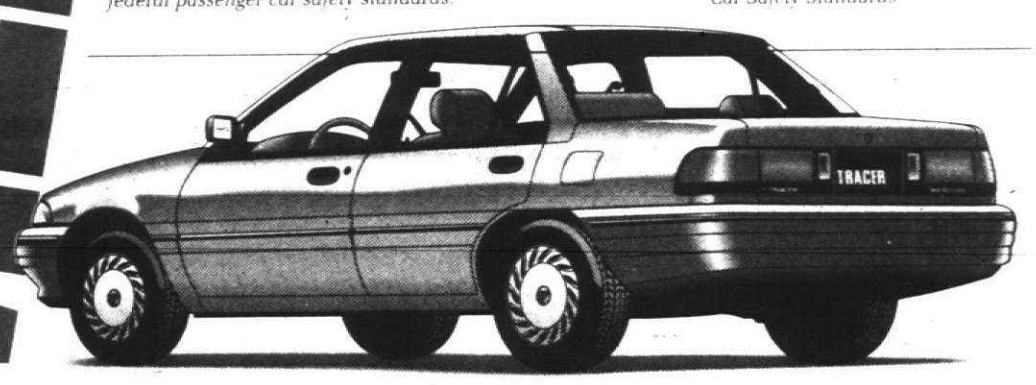

1993 MERCURY TRACER

STANDARD FEATURES: 1.9L overhead-cam engine • Power brakes • Tinted glass • Child-proof rear door locks • Power rack-and-pinion steering • Interval wipers OPTION PACKAGE 576A: Automatic overdrive transaxle • Air conditioner • Driver seat tilt adjustment • AM/FM stereo cassette • And more!

24 Monthly Lease Payments at $199¹
Refundable Security Deposit $200
Down Payment $1,250
Total Cash Due at Inception $1,649²
Total of Monthly Payments $4,776

$199 Per month for 24-month lease OR

Cash Back³ $200
Package Savings⁴ $1,491
Total Savings $1,691¹

INTRODUCING THE 1993 MAX EDITIONS

Plenty of extras on these two limited-edition cars prove you can get MAXIMUM VALUE at a MINIMUM PRICE! (Limited availability.)

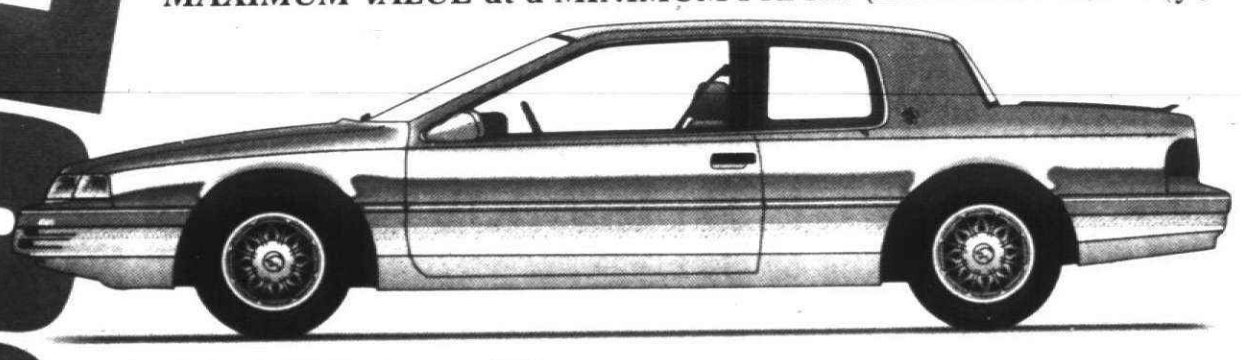

MAX SPECIAL EDITION

MAX EDITION COUGAR XR7 WITH PREFERRED EQUIPMENT PACKAGE 260A: Aluminum wheels • Luggage rack • Air conditioner • Automatic transmission • Power brakes • Power locks • Tilt steering • AM/FM cassette stereo

$299 Per month for 24-month lease

24 Monthly Lease Payments at $299¹
Refundable Security Deposit $300
Down Payment $1,960
Total Cash Due at Inception $2,559²
Total of Monthly Payments $7,176

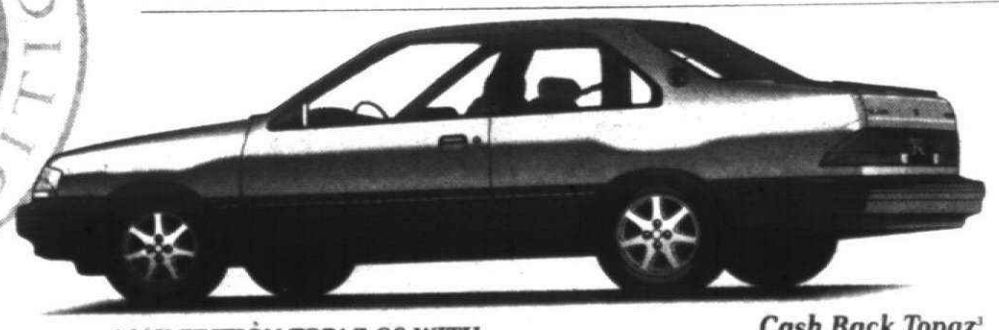

MAX EDITION TOPAZ GS WITH PREFERRED EQUIPMENT PACKAGE 354R: Aluminum wheels • Luggage rack • Air conditioner • Power brakes • AM/FM cassette stereo • Electronic rear window defroster

Cash Back Topaz³ $500
P.E.P. 354R Savings⁴ $1,733
Total Savings $2,233¹

AROUND CANTON

Vets need help

The Plymouth-Canton Vietnam Veterans of America Chapter 528 is organizing the 1993 Plymouth Memorial Day Parade scheduled for 10 a.m., Monday, May 31.

If your organization would like to participate in this year's parade, please contact Henry Giles, 591-3068, Tim LaGrow, 981-2848, or Mike Schlott, 455-9381, as soon as possible.

The chapter is looking for units that want to honor area veterans in an appropriate manner.

Lansing field trip

Students from teachers Peter Puzzuoli and Christine Walker's fourth grade classes at Field Elementary School in Canton had a "field" day in Lansing, Wednesday, April 7.

The students visited the state Capitol and the Michigan Historical Museum.

State Rep. Deborah Whyman of Canton toured the Capitol with each group and gave them a personalized tour of the House floor, which is off limits to visitors unless accompanied by their legislator.

Brunch at library

National Library Week begins with the third annual Author Brunch sponsored by the Friends of the Canton Public Library.

Guest speaker at the noon brunch, Sunday, April 18, will be Michigan author Thomas Sullivan, a Pulitzer Prize nominee. Sullivan has a lengthy resume, including novels, "Born Burning," and "The Phases of Harry Moon."

The brunch, catered by Canton Catering, will be in the library meeting room. Tickets are currently available at the library reception desk for a $12 donation. Sullivan will be available to autograph books after lunch.

For more information or questions, call Marcia Barker at 397-0999.

Resident wins contest

Canton resident Wanda Freeman won first place in Schoolcraft College's "The MacGuffin" annual creative writing competition. Freeman's story, "Orphan Child," awarded her two free tickets to the college's dinner theater performance of "A Long Day's Journey Into Night."

Festival Singers tune up for 'Gloria'

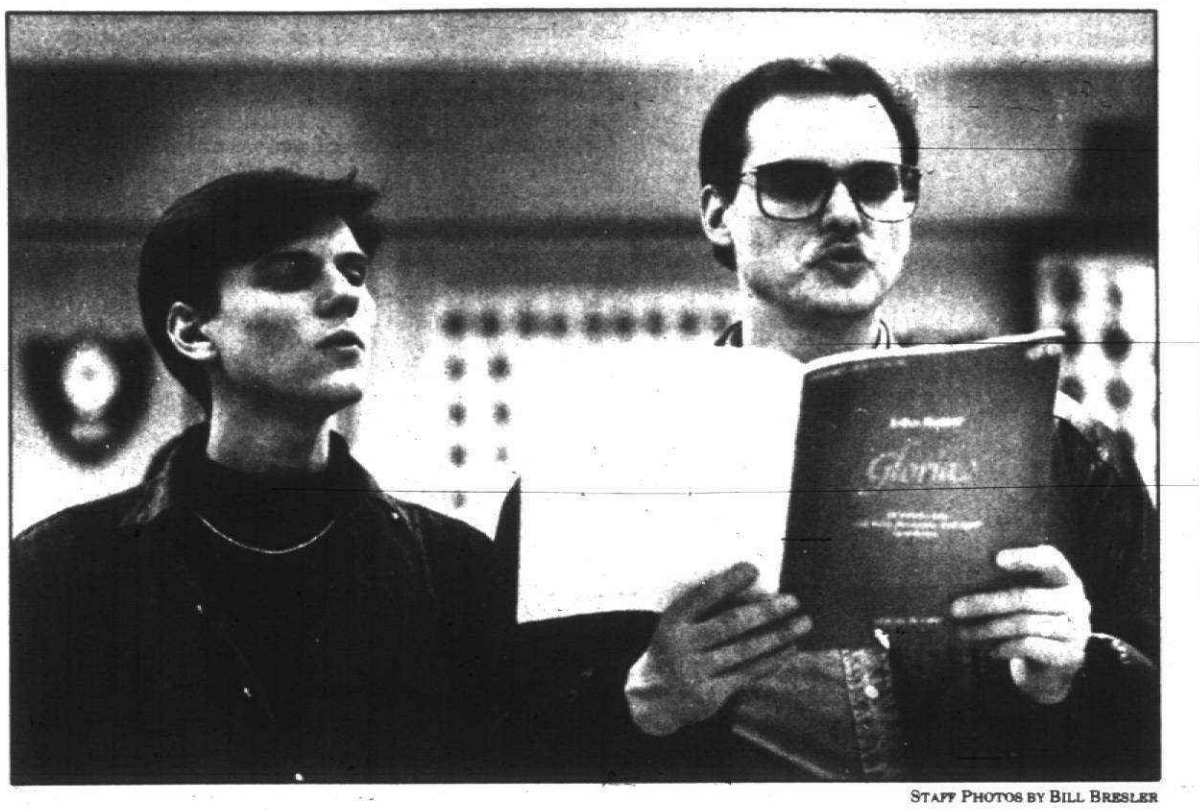

STAFF PHOTOS BY BILL BRESLER

Son and father: *George McConnell and M. George McConnell rehearse the "Gloria."*



"Gloria": *Don Daniels directs the PCEP Festival Singers. The group will perform the "Gloria" Tuesday, April 27.*



In good voice: *The Plymouth-Canton Educational Park's Choral Music Department will perform John Rutter's "Gloria" April 27 at St. Thomas A'Becket Church in Canton.*

"Gloria" by John Rutter will be performed by the Festival Singers of Plymouth-Canton Educational Park at 7:30 p.m., Tuesday, April 27, at St. Thomas A'Becket Church, 555 S. Lilley Road in Canton.

Other selections will include works by Bach, Gibbons, Goetze, Hilton, Mendelssohn, Whitecotton and Willan.

The PCEP Festival Singers are members of the PCEP Concert Choir, Madrigal and Chamber Singers, Choir Parents and include professional singers from throughout metropolitan Detroit.

Offerings will benefit the PCEP Vocal Music Scholarship Fund. For more information, call 451-6600, Ext. 328.

The PCEP Festival Singers are directed by Donald A. Daniels.

Are you a Compulsive Overeater?

	Yes	No
1. Do you eat when you're not hungry?	☐	☐
2. Do you go on eating binges for no apparent reason?	☐	☐
3. Do you have feelings of guilt and remorse after overeating?	☐	☐
4. Do you give too much time and thought to food?	☐	☐
5. Is your weight affecting the way you live your life?	☐	☐
6. Do you use fasting, strenuous exercise, vomiting or laxatives to control your weight?	☐	☐
7. Have you tried to diet for a week (or longer), only to fall short of your goal?	☐	☐

If you answer "yes" to three or more of these questions, you may be a compulsive overeater. You are not alone. Millions of Americans suffer from this disease.

Compulsive overeating is a painful, relentless illness that interferes with every aspect of life. It is a disease that gets progressively worse if left untreated.

Weight gain often accompanies this illness. But not always. Many compulsive overeaters maintain normal body weight by strict diets, fasting, strenuous exercise, vomiting, or excessive laxative use. These methods are ineffective and medically dangerous.

Weight is not the problem, and dieting is not the solution. **The problem is the disease of compulsive overeating, and the solution is a program of treatment and recovery.**

The Eating Disorders Recovery Center (EDRC) of St. Mary Hospital offers an outpatient treatment program that leads to lasting recovery. Our approach is comprehensive. We help our patients make lifestyle changes that give them renewed confidence in themselves and more control over their lives. Gradually, the chronic binge/diet cycle is replaced by a healthy, more satisfying, and more productive way of life. With food in its proper place, weight normalizes.

At EDRC, we work as a team -- psychologist, psychiatrist, physician, nutritionist, and specially trained therapists -- to diagnose and treat eating disorders. This experienced staff provides treatment with understanding and sensitivity.

If compulsive overeating is a problem for you, or someone you love, take the first step toward recovery. Call us today at **591-2936, WE CAN HELP.**

Lenore Baumann, MA, LPC
EDRC Coordinator
Center for Counseling Services
36475 W. Five Mile Rd.
Livonia, MI 48154

(313) 591-2936
Call for more information and free brochure

EDRC
Eating Disorders Recovery Center of St. Mary Hospital

PLEASE JOIN US FOR THE

Livonia Prayer Breakfast

THURSDAY, MAY 13, 1993 • 7:30 A.M. • BURTON MANOR • $7.00

27777 Schoolcraft Road, (west of Inkster) Livonia

—GUEST SPEAKER—

JEFFREY ZASLOW

" All That Zazz"

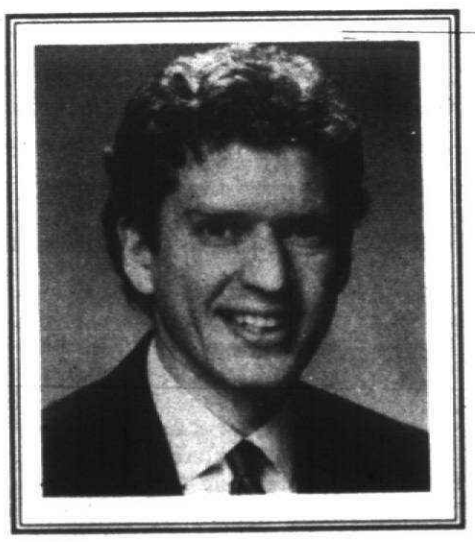

Jeffrey Zaslow replaced Ann Landers in 1987 as an advice columnist with the Chicago Sun-Times. His syndicated, fresh approach now appears in more than 45 newspapers. Come and enjoy his whimsical style at the Livonia Prayer Breakfast.

Tickets available at the following locations before May 13
(and at the door on the morning of the breakfast)

- Madonna University
- Schoolcraft College
- Mayor's Office—Livonia City Hall
- Livonia Chamber of Commerce
- 16th District Court
- Livonia Family YMCA

For More Information, Call Mary Ann Smith—953-2251

RESERVED SEATING FOR TABLES OF 10 OR MORE

CALENDAR

YOUR GUIDE TO EVENTS IN AND AROUND CANTON

SPECIAL EVENTS

■ SPRING CONCERT
Plymouth Community Chorus will perform at 8 p.m. Saturday, April 24, and 4 p.m. Sunday, April 25, at Plymouth Salem High School Auditorium. Ticket information, 455-4080.

■ POSITIVELY PLYMOUTH
Annual event is celebrated 5-7:30 p.m. May 13 at the Mayflower Meetinghouse. Display table rental: call Plymouth Chamber of Commerce, 453-1540.

■ PLAY PRODUCTION
Plymouth's American Association of University Women and the Michigan Humanities Council will jointly sponsor "Count On Me" at 7:30 p.m. Thursday, April 22, at Ernestos on Plymouth Road. High school seniors in humanities and government classes are welcome to attend, as well as anyone interested. 459-3197.

■ BOOK SALE
Annual sale sponsored by the American Association of University Women is 9 a.m. to 9 p.m. May 6 and 7 and 9 a.m. to noon May 8 at the Starkweather Center Gym, 550 N. Holbrook (Old Village). Donations at gym entrance or Plymouth Dunning Hough Library.

■ CANTON LIBRARY
Adult programs: Noon Sunday, April 18 — Annual author brunch with guest speaker Tom Sullivan. Tickets at library. 7 p.m. Monday, April 19 — Evening book discussion group will discuss "Anatomy of a Murder," by Robert Traver; 7-8:30 p.m. Wednesday, April 21 — Author Lowell Cauffiel will speak about researching and writing non-fiction crime; 7-8:30 p.m. Wednesday, April 28 — McCabe Family Services will discuss "Living With the Loss of a Loved One." Registration begins Monday.

Preschool — Story times are April 21 to May 13. Canton residents may register after 9:30 a.m. Saturday; Canton and non-Canton residents, after 1 p.m. 397-0999.

■ TWO SEMINARS
City of Plymouth will sponsor a living trust seminar 1-3 p.m. Thursday, May 6, and "High Costs of Nursing Home Care" 1-3 p.m. Thursday, May 20, at Plymouth Cultural Center, 525 Farmer. Reservations, 455-6623.

■ GRADUATING SENIORS
Senior party for Plymouth-Canton graduates is 9 p.m. to 4 a.m. Sunday, June 13, at Plymouth Salem High School. Tickets available at cafeteria at either school on May 25, 26, 27; June 2, 3, 4; and the night of the party.

■ TRIPS
City of Plymouth Parks and Recreation Department offers a trip to Washington, D.C., and Gettysburg, four days, beginning April 30. 455-6620.

■ LIBRARY STORY TIME
Register 10 a.m. April 28 for Plymouth library story times for toddlers ages 2-3½ on Wednesday mornings; 7 p.m. April 27, for Tuesday evening family sessions; 10 a.m. April 29 for preschoolers ages 3½-5 for Thursday story times. 453-0750.

■ FISHING DERBY
Sixth annual kids derby for Canton boys and girls ages 3-15 is 9 a.m. to 2 p.m. Saturday, May 1, and noon to 3 p.m. Sunday, May 2, at the ponds in Heritage Park. Advance registration required. Canton Parks and Recreation Services, 397-5110.

■ SPRING CONCERT
"The Glory of Spring," a blend of religious, popular and folk music, is presented at 4 p.m. Sunday, May 2, by Our Lady of Good Counsel Church, 1160 Penniman, Plymouth. Includes choir, instrumental and adult bell choir.

■ STORY TIME
Stories, free milk and cookies for kids ages 2-6, 2-2:45 p.m. Tuesdays at McDonald's, 39700 Five Mile, Plymouth. Sign up, 420-0033.

■ SPELLING BEE
Canton Rotary Literacy Committee will sponsor third annual Community spelling bee at 7 p.m. Thursday, May 13, at the Canton High School Little Theatre on Canton Center. 451-6555.

■ ANTIQUE APPRAISAL
The Plymouth Historical Museum will sponsor a clinic 10 a.m. to 5 p.m. Tuesday, May 18, at 155 S. Main, Plymouth. Appraisals by Dumochelle Galleries in Detroit. Limit, four hand-held items per person. Appointment, 455-8940.

■ GARAGE SALES
Cherry Hill Orchards subdivision sale, at Cherry Hill and Lilley, 9 a.m. to 5 p.m. May 20-23.

■ MUSEUM EXHIBIT
"What Men Collect" display continues through June 27 at Plymouth Museum, 155 S. Main. Thirty-five collections from men in the Plymouth/Canton community. 1-4 p.m. Wednesday, Thursday and Saturday; 2-5 p.m. Sunday. 455-8940.

FUNDRAISERS

■ MUSIC AND FOOD
Positively Pasta Two," an evening of culinary delight is sponsored by the Staccato Group of the Plymouth Symphony League 6:30 p.m. Monday, May 3, at the Mayflower Hotel Round Table Club. Pasta preparation and pastry demonstration. Tickets at Hotel or 451-5681 or 455-7583.

■ DINNER DANCE
The Plymouth Newcomers Club presents "An Evening of Elegance" Friday, April 30, at the Mayflower Hotel Ballroom. Proceeds support the Plymouth Community Arts Council. Tickets: 455-5934 or 451-7296.

■ PCAC GARAGE SALE
Plymouth Community Arts Council Treasure Mart donations accepted 10 a.m. to noon Saturdays, April 24, May 1 and 15 at Wilcox Mill (Hines Drive at Wilcox). Sale is 6:30-8 p.m. May 12 (preview donation), 9 a.m. to noon May 13, 9-3 p.m. May 14-15. Volunteers needed. 455-5260.

■ CANTON LIONS CLUB
Club will observe White Cane Week April 30 to May 2 and May 7-9. Club members will solicit street corners and business locations. Money collected will go for Lion Club projects, which aid the blind and sight impaired.

SPORTS

■ T-BALL LEAGUE
Plymouth YMCA league meets 11 a.m. to 4 p.m. for six weeks at Miller School Field. League 1 begins July 24 (register by May 31); league 2 begins July 31 (register by July 12). 453-2904.

■ PLYMOUTH SOFTBALL
For information on men's slow pitch league and women's slow pitch league, call Tom Willette, 455-6620, at city of Plymouth Parks and Recreation Department.

■ CANTON SOCCER
Club needs players for the '79 Boys Recreational Division. Birthdate between Aug. 1, 1978, and July 31, 1979. Call Don Kelm, 397-1926.

■ GIRLS SOCCER
The Canton Cruisers team, which plays in the Under 14 Division of the Little Caesar's soccer league, needs good players. Call coach Carl Brey, 453-5547.

■ CANTON SOFTBALL
Men's, women's and coed teams welcome. Season begins April 18. "Early Bird" tournament is April 16-18. Information, 483-5600 Ext. 102, or 483-2913.

■ UMPIRING CLINIC
Canton Softball Center Umpires Association offers slow-pitch umpiring. 483-5600 Ext. 102.

CLASS TIME

■ ART WORKSHOPS
Plymouth Community Arts Council will offer Easter break classes for kindergartners through third graders. Also, spring classes (eight-week session) begin April 19. 455-5260.

■ PLYMOUTH CLASSES
Parks and Recreation Department offers adult and youth classes, 455-6620.

YMCA classes include: Open house for day camp program, 7 p.m. Tuesday, April 20, Gallimore School, Sheldon, south of Joy; and stop smoking/weight control seminar, 6-8:30 p.m. Tuesday, May 4, Plymouth City Hall Commission Chambers. Other spring classes include: golf lessons, Y super sitters, step aerobics, junior step aerobics, arts and crafts, bumper bowling, driver's education, half pints in the kitchen, flag football, soccer school, T-ball, mini sessions for pre-schoolers. Register, 453-2904.

■ CHILDBIRTH
The Plymouth Childbirth Education Association offers classes, 459-7477.

Livonia Childbirth, call 937-0665.

FOR YOUR HEALTH

■ WEIGHT WATCHERS
Meetings in Plymouth: 5:45 p.m. Thursdays at the Plymouth Cultural Center, 525 Farmer. Canton: Various times during the week, F&M Canton Shopping Center, 42043 Ford at Lilley. 553-3232 or 1-800-487-4777.

■ ADULT CARE
Foster care is needed for adults with mental retardation. Call 455-8880 in Wayne County.

■ WALKERS
Group walks are 10 a.m. Monday-Friday in the Community Room at St. John Neumann Church, 44800 Warren in Canton, 455-9042.

EDUCATION

■ PRESCHOOL
Open House — Christ the Good Shepherd Lutheran Church, Little Lambs Co-op Preschool, 42690 Cherry Hill, Canton, 9:30-11 a.m. April 22. 981-0286.

Register — St. Michael Christian School and Pre-School, ages 2½ years through third grade. Latch-key program available. 459-9720.

Openings — Canton "Crickets" preschool program, 3- and 4-year-olds. Canton Parks and Recreation, 397-5110.

Register — PLUS Preschool at Central Middle School, 650 Church, Plymouth. 451-6656.

■ FREE CLASSES
For non-high school graduates, IBM training and GED training, Plymouth-Canton Community Education, 451-6555.

■ READING ASSISTANCE
Free adult tutoring and confidential skills assessment. Community Literacy Council, 451-6555.

VOLUNTEERS

■ GROWTH WORKS
Seeks volunteers to assist with typing at its office at 271 S. Main in Plymouth. Call 455-4095.

■ CHAMBERS OF COMMERCE
Volunteers are needed for typing and stuffing of envelopes, labeling and sorting of mail, making telephone calls and photocopying. Plymouth, 453-1540; Canton, 453-4040.

■ ALZHEIMER'S
Volunteers are needed to assist with adult day care program for people with memory impairment, 557-8277.

■ MEAL DELIVERY
Volunteers needed to package or deliver meals to homebound senior citizens living in the Plymouth-Canton community, 326-4444.

■ HEALTH CARE
Volunteers needed at the Plymouth Arbor Health Building Urgent Care, and McAuley Health Building, Canton, 572-4159.

■ PLYMOUTH YMCA
Volunteers needed, 453-2904.

SENIOR CITIZENS

■ TRIPS
Detroit Symphony Orchestra Coffee Concert is April 23 for anyone older than 55. Sponsored by Canton Senior Center. 397-5444.

■ FOOD DISTRIBUTION
Focus:HOPE provides food to eligible Canton senior citizens at the Canton Recreation Center, 397-1000 Ext. 278.

■ TAX ASSISTANCE
Today is the last day for free assistance to senior citizens in Canton, Northville and Plymouth through the tax-aide program of the AARP. For appointments at the Canton Recreation Center or Royal Holiday Trailer Park, call 397-5444; Northville Senior Center, 349-4140; Tonquish Creek in Plymouth, 455-3670; Plymouth Cultural Center, 455-6620.

■ PLYMOUTH CLASSES
Parks and Recreation offers classes to senior citizens: Happy hour cards, party bridge, pinochle, arts and crafts, woodcarving, fitness, painting, drawing, current events, tax assistance and trips. 455-6620.

■ SENIOR ALLIANCE
Senior citizens needing help with outdoor chores, or senior citizens willing to help, may call the Senior Chore Referral Program at 722-2830.

■ HOSPICE SPEAKERS
Hospice Services of Western Wayne County has volunteers available to speak to church groups and civic organizations, 522-4244.

■ CANTON CLASSES
Canton Recreation Center sponsors free classes: woodcarving, painting, ceramics, crafts and machine quilting. 397-5446.

CLUB CALL

■ TWINS CLUB
Plymouth-Canton Mother of Twins Club will meet at 7:30 p.m. Thursday, April 22. Call Vicki Adams, 722-0248.

■ STAMP CLUB
Meets 8 p.m. first and third Fridays at the Plymouth Cultural Center, 525 Farmer. Friday is giant auction night.

■ UNITED WE STAND
Plymouth/Northville group will meet 6-8:45 p.m. Monday, April 26, at the Plymouth Library. Local, state and national issues will be addressed. Thirteenth District meetings are the first and third Thursdays at Roman Forum Restaurant, Canton. 485-3998 or 425-2455.

■ WOMEN'S CLUB
Business and Professional Club meets at 6 p.m. Monday, April 19, at Plymouth Mayflower Meetinghouse. Speaker is Paula Blanchard. Advance tickets only, 453-4100, or Uniglobe Port to Port Travel, 238 S. Main, Plymouth 48170.

■ PLYMOUTH NEWCOMERS
Club will hold a coffee for members and prospective members at 7:30 p.m. tonight. 459-5328 or 453-3902.

■ WOMAN'S CLUB
Luncheon and book review is noon Friday, May 7, at Plymouth First United Church, 45201 N. Territorial. Members only.

■ GARDEN CLUB
Lake Pointe Village Branch of WNFGA will meet 6:30 p.m. Thursday, May 13, at Farrand School parking lot. Carl pool and four Jackson Park and Coventry Gardens in Windsor.

■ VFW CANTON POST
Post No. 6967 will meet at 8 p.m. the first Monday of every month at Mayflower-Lt. Gamble Post No. 6695, 1426 S. Mill in Plymouth. New residents being transferred from other posts will be welcomed. 397-2444 or 459-8027.

■ TOASTMASTERS CLUB
Oral Majority meets 6:30-8:30 p.m. Tuesdays at Denny's Restaurant, 39550 Ann Arbor Road, Plymouth. Call Ken Morley, 277-2709 (evenings).

Holy Smoke Masters Club is offering a public speaking seminar, Speechcraft, at its regular meetings beginning 6 p.m. tonight at Denny's Restaurant, 7725 N. Wayne Road, Westland. To register, call Marc Sullivan, 455-1635.

■ PLYMOUTH PIECEMAKERS
Meetings are 7 p.m. the third Thursday of the month at First Presbyterian Church of Plymouth, 701 W. Church. Call 455-3838.

■ DEMOCRATIC CLUB
Canton Club meets 7 p.m. the fourth Wednesday each month at the Cherry Hill Schoolhouse, corner of Ridge and Cherry Hill. 397-0545.

CALENDAR FORM

The Plymouth and Canton Observers welcome Calendar items. Items should be from non-profit community groups or individuals announcing a community program or event. Please type or print the information below and mail your item to The Calendar, Canton Observer, 744 Wing, Plymouth, MI. 48170, or by fax to 313-459-4224. Deadline for Calendar items is noon Friday for the following Thursday's paper. Call 459-2700 if you have any questions.

Event:
Date and Time:
Location:
Telephone:
Additional info.:

CAMPUS NOTES

To submit *your academic honor or graduation announcement to Campus Notes, send the material printed or typewritten to: Nancy C. Pennington, Plymouth-Canton Observer, 744 Wing Street, Plymouth, Mich. 48170.*

■ BRYAN P. SCHULTZ, junior was among 80 Kalamazoo College students to participate in a foreign study program. He is the son of Ms. Marlane Kendra of Canton and John P. Schultz of Freeland. He is a graduate of Plymouth Salem High School. He is living with a host family in Hannover, Germany, becoming acquainted with different cultures and people while studying at a selected college.

■ ANDREW ANDRYSIAK of Canton was named to the deans' list at Detroit College of Business. To qualify, students must achieve a 3.50 or better grade point average at the end of a quarter.

■ JUSTIN CARINCI is among 750 American and European musicians to participate in Blue Lake Fine Arts Camp's 24th-annual International Exchange Program. The West Michigan summer arts school will send 298 musical ambassadors to Europe during June and July, selected from more than 1,000 students who were auditioned while attending Blue Lake last summer. Carinci is one of 94 members of the symphony orchestra. He plays violin. He is a junior at Plymouth Centennial Educational Park. He is the son of Arthur Carinci.

■ THREE PLYMOUTH residents have been awarded the Merit Awards for the 1992-93 academic year at Madonna University. This award is for outstanding students by the Admissions Office. Recipients must possess a minimum grade point average of 3.25. They are Heather Pastor, Michelle O'Brien and Holly Kimball.

■ DENNIS HOBAN of Plymouth will perform with the Wayne State University Men's Glee Club at its presentation of the Annual Alumni Concert at 8 p.m. Friday, April 23, in the Community Arts Auditorium. The Langsford Singers Male Choir, the WSU Vocal Jazz Ensemble and a number of Glee Club alumni will join the WSU Men's Glee Club in song as they perform favorite selections from past years.

■ JIN SHIN KWAK of Canton was recognized as a NRPHSS perfect scorer. The National Recognition Program for High School Scholars recognizes 10-grade students who demonstrate high aptitudes in English, math, reading or science by virtue of scores on the PLAN test. The Connie Belin National Center for Gifted Education welcomed over 1,500 people at a ceremony March 27 at the University of Iowa which recognized nearly 240 academically outstanding students and almost 150 teachers from Iowa and across the United States.

■ STUDENT BROADCASTERS at WSDP were honored by the Michigan Association of Broadcasters April 3 at the Great Lakes Radio Conference. From Plymouth Canton High School, they are: First place sports, Paul Thomas of Plymouth, senior; second place sports, Alyson Noune of Plymouth, junior; and third place promo announcement, Paul Phelps of Canton, senior. This was the third year in a row a student at WSDP received top honors in the sports division. WSDP is the student radio station for the Plymouth-Canton communities since 1972.

■ MARY E. LAWSON, daughter of Mr. and Mrs. Deene Lawson of Canton has been elected to membership in Sigma Theta Tau International Honor Society of Nursing. She was inducted as an undergraduate member of Kappa Iota chapter at Madonna University on April 4. Sigma Theta Tau International is awarded to candidates who achieve high scholastic averages and to graduate of the college programs who achieve excellence in nursing leadership roles. The undergraduate inductee must have at least a 3.0 grade point average on a 4.0 scale and be in the upper one-third of their class. Lawson is a member of the class of 1988 at Westland's John Glenn High School.

OBITUARIES

JAMES C. PINKERTON
Services for James C. Pinkerton, 53, of Westminster, S.C., previously of Plymouth, were Friday, April 9, in Ovid, Mich. Burial was in Arlington National Cemetery, Virginia.

He was born Dec. 9, 1939, in Plymouth and died Monday, April 5, in Brevard, N.C. He grew up in Plymouth and graduated from Plymouth High School in 1957. He was a past boy scout leader. He was Chief Warrant Officer in the US Army. He served in Italy, Korea and Vietnam. He was a member of Cripple Creek, Colo., Elks.

He is survived by his wife, Bonita Pinkerton of Westminster, S.C.; two daughters, Beth Ellis of Colorado and Kathleen Poff of Colorado; two sons, Steven Pinkerton of California and Robert Pinkerton of California; his mother, Doris Brady of South Branch, Mich.; one brother, Gerald Pinkerton of Plymouth; two sisters, Judith Olds of Plymouth and Jill Lockhart of Livonia and seven grandchildren.

■

DAVID C. SOUTHERLAND
Services for David C. Southerland, 57, of Dalton, Ga. were Wednesday, March 10, at the Chapel of Ponders Funeral Home in Dalton. Burial was in Center Hill Baptist Church Cemetery."

He was born June 16, 1935, in Gordon County, Ga. He died Monday, March 8, at Hamilton Medical Center.

He is survived by his wife, Joyce A. Southerland of Plymouth; one son, David M. Southerland of Plymouth; one daughter, Bonnie Southerland of Plymouth; four brothers, Neil Southerland of Dalton, Steve Southerland of Dalton and Cotton Southerland of Dalton and Horace Southerland of Detroit; two sisters, Aline Maudrie of Beaver Island, Mich., and Margie Knight of Lake City, Fla., nieces and nephews.

The Rev. Clayton Brown officiated the service.

DOROTHY M. SMITH
Services were recently held for Dorothy M. Smith, 74, of Canton. Burial was in Big Bay, Mich.

She was born Oct. 18, 1918, in Sagola, Mich. She died Saturday, April 10, in Ann Arbor. She was a homemaker.

She is survived by three sons, Claude C. Smith Jr. of Westland, Charles L. Smith of Garden City and Perrance M. Smith of Inkster; seven grandchildren and two great-grandchildren; and one sister, Evelyn Waltman of Elkhorn, Wisc.

Arrangements were made by Vermeulen Memorial Trust 100 Funeral Home in Westland.

High school prom, graduation dates set

If you're related to a Plymouth-Canton high school senior, make sure your camera is loaded May 29. That's the day of the senior prom for both Plymouth Canton and Plymouth Salem high schools. The event is scheduled for 8 p.m. Saturday, May 29, at the Grand Manor at Fairlane, 1900 Hubbard Drive in Dearborn.

Salem's senior honors convocation is scheduled for 7 p.m. Thursday, May 20, in the Plymouth Salem High School Auditorium.

Graduation will be at 1:30 p.m. Sunday, June 13, at the University of Michigan's Hill Auditorium. The senior party will be from 9 p.m. to 4 a.m. Sunday, June 13, at Salem.

The lowdown for Plymouth Canton High School is as follows: Canton's prom also will be at 8 p.m. Saturday, May 29, at the Fairlane manor, 1900 Hubbard Drive in Dearborn.

For more information, call 451-6600.

SICK SOFA?



We have just what the doctor ordered...
the Quality Craftsmanship to return your old sofa to the strength, style and comfort that will last you a lifetime!
DICK'S UPHOLSTERY SHOP
525-5625
28235 Five Mile Road · Livonia

PRO-MOWER
533-2090
(open 7 days a week)
SPRING TUNE-UP
$29.95
Includes
· spark plug · flush fuel system
· oil change · lube control
· Bladesharpening
WE WILL HONOR ALL COUPONS
FREE PICK-UP & DELIVERY



The 36-hour makeover.
At Sylvan Learning Center, we guarantee your child's skills will improve one full grade level in reading or math after just 36 hours of study. Or we'll provide up to 12 more hours – free. Call Sylvan today to learn more.
Sylvan Learning Center
PHONE 462-2750

CRAFT VILLAGE
APRIL 18TH, NOON TO FOUR
COME CELEBRATE WITH US!!
NORTHVILLE STORE GRAND OPENING & OUR 8TH BIRTHDAY!
PRIZES, REFRESHMENTS & 10% OFF ALL PURCHASES
ASK ABOUT OUR VIP CLUB, YOUNG SHOPPERS CLUB AND OUR SENIOR DISCOUNT ON WEDNESDAYS
ROCHESTER 418 MAIN 656-8317
WATERFORD 7120 COOLEY LAKE ROAD 360-3980
AND OUR NEWEST LOCATION: 100 MAINCENTRE IN NORTHVILLE 347-4639
INTERESTED CRAFTERS PLEASE INQUIRE

Spring Into Spring

Flowering Dogwood
5 ft. White or 4 ft. Pink Your Choice
Only $39.98
#0232-308 & #0233-304
REG 59.99 and 49.99

HOME GROWN PERENNIALS
Over 200 varieties including larger sizes in-stock
$1.69
3 1/2" POT
REG $2.29 • #5999-535

AZALEAS
Beautiful spring blooming evergreen azaleas. Many colors to choose. 1 gallon size.
REG. 8.99
$5.98

BULK SHREDDED BARKS
Mixed Hardwood Only $17.99 per cu/yd.
Michigan Cedar Only $22.99 per cu/yd.
Picked up prices Delivery Available

GRO-TONE
Crabgrass Preventer Plus Lawn Fertilizer
REG 19.99 #1750-015
NOW $16.99

FORSYTHIA
25% OFF
Starting at 24.99
Bring in Spring with these beautiful yellow flowering plants.

PLYMOUTH NURSERY and GARDEN CENTER
SPRING HOURS: Mon.-Fri. 9-9 • Sat. 9-6 Sun. 10-6
OFFERS EXPIRE 4/21/93
453-5500
9900 Ann Arbor Rd.
Just 10 minutes west of I-275

No Fee
Home Equity Term Loans



Community Federal Credit Union can help you find the money for all your dreams. We offer a low monthly payment, and interest on your home equity term loan may be tax deductible.
Even better, there are no fees. No appraisal fee. No points. No title fee. No annual fee. Absolutely no application or closing fees. Call today.
Community Federal Credit Union
Plymouth (313) 453-1200
Canton (313) 455-0400
Northville (313) 348-2920
Accounts federally insured to $100,000 by the NCUA, an agency of the U.S. government

GRAND OPENING
THURSDAY, APRIL 15
NEW TOWNE PLAZA - (CANTON)
Ford & Sheldon Rds.
Near Cargo Express (K-Mart Center)
First Quality Fashions for Women
Misses, Junior and Plus Sizes!
Accessories and Intimate Apparel, Too!



Every Famous Brand $10 or less Every Single Day

OUTBACK RED Twill Shorts	$10
HUNTERS RUN Woven Shirts	$10
COLLEGE Shorts & T-shirts	$10
CRAZY HORSE Sportswear	$10
ESSENTIALS T-shirts	$10
JORDACHE Shorts & Stretch Denim	$10
GLORIA VANDERBILT Woven Pants	$10
FORENZA Rib T-shirts	$10
PALMETTO'S "Loafer" Pants	$10
PLUS SIZES	
GITANO Stretch Denim & T-shirts	$10
VENEZIA Knit Tops & Shorts	$10

We accept MasterCard, VISA And Discover
Store Hours: Mon - Sat, 10 - 9 Sun, 12 - 5
"We guarantee your complete satisfaction with every purchase."
dots
Free Gift! Simply present this coupon
Free $100 Wardrobe
Just sign up to win
(Valid at Grand Opening Store Only)
Visit Our Other Locations!
CLAWSON CENTER 14 Mile Rd. & Cooks St.
CLINTON POINT S/CENTER Quinn & Gratiot Ave.
DIX-EUREKA S/CENTER Dix-Toledo & Eureka Rd.
DOWNTOWN FARMINGTON CENTER Farmington Rd. & Grand River Ave.
EASTGATE S/CENTER Eastlake Blvd. & Gratiot Ave.
HOOVER ELEVEN CENTER Hoover & 11 Mile Rd.
LINCOLN S/CENTER Greenfield & Lincoln
OAKLAND PLAZA John Rd. & 14 Mile Rds.
REDFORD PLAZA Telegraph Rd. & W. Chicago St.
SEARS LINCOLN PARK S/CENTER Dixie Hwy. & Southfield Rd.
SHELBY CORNERS S/CENTER Hall Rd. & Schoenherr
SUMMIT CROSSINGS S/CENTER Summit Dr. & Telegraph
WESTRIDGE S/CENTER Warren & Wayne Rds.

Canton Observer

OPINION

14A(C) 744 WING, PLYMOUTH, MI 48170 THURSDAY, APRIL 15, 1993

Spring clean up

Our annual suggestion list

Well, spring is here, kind of. The Tigers are in town and winter weary plants are popping up their heads. The season is changing, but nothing much else.

And things do need to change in the Plymouth-Canton area. Here's our annual spring clean up list:

■ The dreaded school funding formula. As one local wag said, they "just don't get it." He meant the Plymouth Canton school district. "We don't want them to spend more money, we want them to spend less." He's right. A recent issue of Forbes magazine looked at the escalating cost of college and concluded that schools act like they're forced into tuition increases, but in reality chose to charge more. That's true with the local schools.

■ But there are others who "just don't get it." The opponents of Mettetal Aiport have become a joke and they don't know why people are laughing at them. The reason is the federal government and the state are playing Sugar Daddy, probably for the last time, by offering to pick up the nearly $4 million price tag for the airport. Get the joke? Who would turn down the money?

■ Tax assessments for farmers. They went up 300 percent in some cases for farmers in western Canton. But there's another side to it. It was the first property tax increase in 12 years for most. The situation points up why there is urban sprawl; farmers are forced to sell their land because of high taxes and houses sprout up where corn once grew. To stop the sprawl and allow farmers to stick around a new tax structure is needed, one which defers property taxes to when the land is sold for development.

■ The Canton Township Board wants to set up a complex system of house inspections that duplicates what is already done by buyers. Those inspections are nothing but make-work projects for government. Sellers would be forced to pay $200 to $250 for the inspections. It's nothing more than a tax. Canton should stay out of it.

■ A property standards ordinance. Again the they "just don't get it" factor is at work. The Canton Township Board wants to set up a complex system of house inspections that duplicates what is already done by buyers. Those inspections are nothing but make work projects for government. Sellers would be forced to pay $200 to $250 for the inspections. It's nothing more than a tax. Canton should stay out of it.

■ Roads. Always a sore subject in Canton, which has a population of 60,000 but the road structure of a rural township. The answer is cityhood. That way the Wayne County Road Commission won't control the situation, as it now does. But Canton clings to an outmoded political structure.

That's our spring wish list. Chances are not good that much will be accomplished by the time the leaves start to turn in the fall.

But one can hope.

Stop attack on abortion rights

Enough already. The Michigan Senate again is making an attempt to limit reproductive freedoms for women, an issue that has been argued, legislated, overruled and reconstituted to the point where all are tired of the ongoing machinations.

One court ruling isn't yet cold when the Senate tries another tack. Don't they get it? Not only does the U.S. Supreme Court see the issue as one of privacy — something so personal that it refuses any attempts to ban abortion. Last year the high court said that any law to limit abortions could not place an undue hardship on the patient.

"Undue hardship" all depends on whose point of view is being considered.

The Michigan Senate now is trying to pass an informed consent law, which would require physicians to provide detailed information to a woman prior to her abortion. The bill also includes a 24-hour waiting requirement. It's another attempt to manipulate women.

Informed consent is an idea that has been voted on before by the Legislature. A year ago — before the last Supreme Court ruling — the more conservative faction of the Legislature went after an all-out ban, chipping away at the rights, especially the rights of poor women to Medicaid-funded abortions. And those under 18 must submit to parental or court consent.

Now that a more drastic ban won't fly, the Michigan Senate wants to pass a bill that would make pregnant women who already have decided to terminate their pregnancies listen to a laundry-list of medical and social rhetoric and then wait 24 hours, which is especially a hardship for women in rural parts of the state who don't have easy access to abortion.

■ The Michigan Senate should look for better things to do than to make taking away reproductive rights for women a perennial quest.

Under this bill, a physicjan or another qualified medical person, not less than 24 hours before an abortion is performed, must tell the woman how old her embryo or fetus is, show a picture of an embryo/fetus near the same gestation period, specific health risks and possible complications, possible psychological effects and, of course, talk about options such as adoption or keeping the baby.

How many men would opt for vasectomies if they had to follow the same procedure? How many men could listen to details of the procedures, look at pictures and then return to the doctor's office 24 hours later? It's an interesting thought.

Again, the Michigan Senate should look for better things to do than to make taking away reproductive rights for women a perennial quest. It's obvious that the majority of people in the state don't want the Legislature to interfere with parts of their lives that are unquestionably private.

If the Legislature wants to do something about abortion, it instead should require sex education and counseling for teenagers. It seems that informed consent should be a part of a sexual encounter — when knowledge can stop an unwanted pregnancy — and not a punishment for women who become pregnant because they were ignorant of or unable to obtain birth control.

COMMUNITY VOICE

QUESTION:

How do you think the Detroit Tigers will do this season?

We asked this question in front of the Canton Post Office on Sheldon Road.



'Not so good. No good pitching. Pitching is 90 percent of the game.'
Matt Kiriazis
Canton



'Not well. They stink.'
Kevin Carrithers
Canton



'Bad. They don't have any good pitchers.'
Bill Vitale
Canton



'I think they'll do really good. I have lots of faith in them.'
Carla Smith
Canton

ARKIE HUDKINS



LETTERS

Insensitive

After reading the article in the Canton Observer, March 25, 1993, "Farmers Protest Skyrocketing Taxes," I could not believe that an elected official could make such an unsensitive remark to Roger Bordine.

We have lived in the Canton community since 1971, have seen the township grow and spread, taking over more and more of our open land. What a shame. Now we are trying to do it with taxes.

Our son has worked for the Gill family for years and they are such great people. Their farm and others like it in the Canton area seem to be disappearing more and more. Now with such an increase in their tax assessment they may be gone forever.

I hope that in the future you will think before you speak about some very sensitive issues in our community.

Kathleen C. Israel, Canton

Rude comment

I was shocked to read our township supervisor would make a joke of the fact that a good, honest, hard-working man was about to lose the family farm because his assessment caused his property taxes to jump from $6,000 a year to $26,000 a year.

Unfortunately, the callous, rude and downright absurd opinions and remarks of Mr. Yack seldom surprise me.

That isn't to say they don't still infuriate me. From his opinion that neighborhoods need matching mailboxes to his opinion that Meijer shouldn't have to deal with the competition that a Canton area Wal-Mart would bring, to his opinion that a family losing their property is a laughing matter — the man infuriates me every time he gives an opinion or remark on any subject.

Mr. Yack, I would tell you that you owe Mr. Bordine a public apology, but honestly, I have a feeling it would be so smug and insincere, maybe it's best if you just keep your mouth shut.

Lois Carlson, Canton

Farm values

Your comments at the McDonald's on the extraordinary increase in the assessed valuation of Canton farm land caused me to attempt to recall some matter from, I think, the 1970s when we lived in Pennsylvania.

New Jersey had addressed this issue by a law I thought to be effective and fair. The gist of it was that farm land having value attributed to its development potential was assessed at a net value excluding that potential. The concept included a lien or other device that permitted the government to collect taxes on the development potential for 10 years back when the land use changed. Taxes on development potential older than 10 years were waived. Cash available at time of development was presumed to be available without hardship.

I enjoyed the afternoon with Bill Joyner. You seemed to be having fun, too.

Jack Kenyon, Plymouth

True value

In response to the township's thinly-disguised land-grab attempt against its own long-term family farmers: Have you no shame?

I'm a Canton homeowner, and have no connections to the farmers. My only connection is my own experiences of growing up on a farm, and the realization of the benefits of preserving the few family farms that dot our community.

I'm not against the natural progression of a community, but I'm against the forced surrender of property to fulfill a government's "progressive" designs.

Is it not embarrassing to township officials that some of the original rural nature of our area be allowed to co-exist with the "high-tech" and "high-affluence" persona that our government is attempting to cultivate? Or are our township officials finally realizing that to pay for their proposed multi-million dollar community center and downtown area boondoggles, they must devise a way to develop every square inch of vacant acreage?

I question whether it's legal to tax someone for something they don't possess. How can the township tax these parcels of land at a residential rate, when the legal zoning for the land is listed as agriculture?

Don't claim the land is being taxed at its true value because it could be sold for development. Farmers couldn't build a subdivision on this land without changes in zoning, so how can they be taxed as if the land could have homes all over it?

The true value of the property will not be realized until the farmer is forced to give up the land. Only then will the land be rezoned, subdivided, and its value truly increased.

As a parting thought for all of you "suburbanites" who think the results of this issue will not affect you: If the township is successful in this "shell game" attempt to twist the zoning and tax laws to their advantage, who will stop them in the future when your neighborhood is in the cross-hairs of "progress"?

Todd D. Benner, Canton

Taking the pledge

I am a member of The Seniors Coalition and I oppose the proposal to tax Social Security.

I have written my U.S. Senators and my Congressman urging them to sign The Seniors Coalition "Congressional Pledge" that says: "I pledge to oppose any new taxes or cuts in Social Security."

I would like you to write a story informing your readers whether our representatives have signed this important pledge to seniors.

Louie T. Kordus, Farmington

Opinions are to be shared: *We welcome your ideas, as do your neighbors. That's why we offer this space on a weekly basis for opinions in your own words. We will help by editing for clarity. To assure authenticity, we ask that you sign your letter and provide a contact telephone number. Letters should be mailed to: Editor, The Canton Observer, 744 Wing, Plymouth 48170.*

Canton Observer

JEFF COUNTS *EDITOR, 459-2700*
STEVE BARNABY *MANAGING EDITOR* DICK ISHAM *GENERAL MANAGER*
SUSAN ROSIEK *ASSISTANT MANAGING EDITOR* MARK LEWIS *DIRECTOR OF ADVERTISING*
FRED WRIGHT *DIRECTOR OF CIRCULATION*
Suburban Communications Corporation
Philip Power *CHAIRMAN OF THE BOARD* Richard Aginian *PRESIDENT*

POINTS OF VIEW

Drug, alcohol problem must be kept in public eye

The impact of a Farmington Hills firm's new kit for home drug testing is not that there is such a kit.

Unless it is utilized under the supervision of a professional substance abuse counselor, it could actually do more harm than good. Because, according to police and substance abuse professionals, dealing with suspected drug use by our kids may be more than we as parents are equipped to handle.

Rather, the impact of such a kit is that it gets people talking about drug and alcohol abuse in our local communities again.

It hasn't gone away. It has decreased. But the new, hot-off-the-presses results of the annual national survey of secondary school students are less optimistic than past reports by the University of Michigan researchers.

In particular, the report keys in on increases in the use of drugs and alcohol by eighth graders, who are mostly 13 and 14 years old. And the researchers found that these eighth graders, and to a lesser degree 12th graders, don't perceive drugs as cocaine, crack and marijuana as being quite as dangerous as students did the year before.

"The drug abuse issue has pretty much 'fallen off the screen' in this country, both figuratively and literally," said U-M's Lloyd Johnston. ". . . Political leaders and the press talk about it less, television networks have backed off on their prime time placement of anti-drug ads, and in general, national attention has moved away from the issue."

He's right.

Thinking that drug and alcohol abuse was well on the downward trail, our communities and our newspapers turned to other areas: particularly diversity, abortion rights, sexual and physical abuse, educational equity, AIDS. Somehow neither the local press nor our local communities are able to keep all of our concerns in proper focus.

And I know it is frustrating to those agencies, such as the local chapters of Families in Action, because they know the problem, and especially in our area the alcohol problem, is still alive and well.



JUDITH DONER BERNE

That's why it was neat to see Southfield-Lathrup High School force us back to the drug and alcohol arena with their "Grim Reaper Day." It was deliberately held last week just prior to spring break.

Sponsored by the school's Students Against Driving Drunk chapter, it was designed to remind that someone dies every 24 minutes in an alcohol-related accident.

So every 24 minutes, junior Joanne Sitto rang the school bell, and the Grim Reaper, Jennifer Gruber, dressed in hooded black, selected a student from a S-L classroom to represent an alcohol-related fatality.

By the end of the day, 14 students were dressed in black representing the 14 people who had died somewhere in the country at the hands of a drunk driver.

The SADD chapter at Southfield-Lathrup got the idea from other schools that have done it. And it certainly seems to be a project that should be modeled at all of our local high schools.

Then each of our papers could do a story.

And that is, according to Johnston, some of what we need. Keeping the problem in the public eye.

He had a good analogy:

"Just as we think of drug dependence for the individual as a chronic, sometimes relapsing disease, we need to think of drug problems in society as chronic, relapsing problems."

"Like it or not, we are in this for the long term," Johnston said.

A hopeful sign is the thrust to put warnings on televised beer and wine ads that the products could be hazardous to your health. And the recent publicity that many of our local health and educational institutions hold stock in alcohol or cigarette companies is causing them discomfort — and already some have said they will sell their shares.

I remember that one of my daughters was out ill for the two weeks of middle school in which grammar was taught.

We can't afford to have that happen on the subject of drugs and alcohol. We owe each generation a thorough education on a subject so potentially hazardous. And the press isn't excused from this endeavor.

Judith Doner Berne is assistant managing editor for the Oakland County editions of the Observer & Eccentric. You can reach her at 644-1100, Ext. 242.

Freedom of Information Act applies to 'all persons'

The customer was *very* dissatisfied.

He had ordered a videotape. The vendor gave him a long story about why it was unavailable. Finally the vendor said it was available — for $78.

The customer paid but never saw the videotape and never got back his $78.

Sounds like a nightmarish version of an ordinary consumer problem. Well, the vendor was the law enforcement system in Detroit. The videotape was of an interrogation. The very dissatisfied customer was an inhabitant of the Charles Egeler Facility, Jackson — in other words, a guest of the Michigan Department of Corrections.

He was in my audience Saturday when I spoke about the state Freedom of Information Act.

FOIA is a law that applies to "all persons." You don't have to be a white male adult, an adult, or even a citizen to make an FOIA request. A 12-year-old Mexican wetback has the same rights under FOIA as the Wayne County prosecutor, who once had to use the act to pry evidence from a certain mayor.

I'm not an attorney and don't file FOIA lawsuits. The Michigan FOI Committee does stock copies of the law and major court decisions. We encourage people to exercise their rights under Michigan's twin "sunshine laws," FOIA and the Open Meetings Act.

The inmates were upset over a ruling against David DeSorcy, who sued the Department of Corrections and its library. DeSorcy wanted to inspect final orders in prison discipline cases and their supporting records.

But the state Court of Appeals held that the Legislature had removed disciplinary hearings from the Administrative Procedures Act, thus removing those hearings from the definition of "contested cases" for purposes of FOIA.

Inmates can't learn the underlying reasoning, just the final order. They want to know why, when four men have done the same thing, one gets off, one gets five days discipline, and so on. Does personal favoritism have anything to do with it? Or maybe race? It's an official secret.



TIM RICHARD

They grouse over having to pay the state 20 cents a page for FOIA requests.

At the State Law Library, one floor below the Michigan Supreme Court in Lansing, I pay 10 cents a page for copying. Most libraries charge 10 cents. Some commercial copiers are even cheaper.

At that, prison inmates are better off than people requesting information from the Livonia Police Department, which charges $5 for the first page and $2 for the second page. Police in Farmington Hills charges $4 and in Redford Township $3 for the first page.

A black inmate wanted to know how juries were selected in an outstate county. The county seat city has a large black neighborhood, but somehow his jurors came from the white population of the surrounding townships.

The prosecutor wrote him that the jury selection process was "exempt" under FOIA. The inmate smelled a rat.

The inmate smelled right, too. I had discussed jury selection with the clerk of that county. Yes, indeed, he did put older white township residents on the jury panel because they were looking for something to do and needed a bit of extra cash.

We chuckled over the obtuse Pontiac police sergeant who denied an inmate's FOIA request because "the case was still under investigation." Not even a Bloomfield Hills lawyer could get Pontiac cops off the hook in the Court of Appeals for that booboo.

Some friends think I'm nuts for being nice to inmates.

It's not Liberalism. I learned my lesson. When authoritarian government intends to shaft people, it starts with minorities like inmates, high school editors, Gypsies and Jews. To protect the suburban white middle class, we have to protect other groups first.

Tim Richard reports regularly on the local implications of state and regional events. His office number is (313) 349-1700.

Schools, teachers must focus on children, not power plays

QUESTION: At a social outing, I heard a group of parents talking about the 1993-94 teacher contract negotiations that are going on in our community. Some were saying the Michigan Education Association will target our district for a strike next fall because we have some money. Some of these parents have already been laid off from General Motors and other parents are in fear being laid off. I didn't hear much sympathy for teacher strikes this year. Do you think there will be many teacher strikes this fall?



DOC DOYLE

Answer: The Michigan Education Association is at a crossroad. The days of the militant teacher strike to gain community support — that hopefully raises the anger of local citizens toward school administration and boards of education are over. The MEA, over the years, has performed superbly for teachers. Salaries are decent, benefits excellent, working conditions improved far beyond what I experienced as a young teacher in the '60s. An era when my former Trenton High School classmate, driving a dump truck, made much more money than I — and didn't hesitate to rub it in. An era when I paid my own retirement, Blue Cross, dental and other benefits.

Auto unions in the metropolitan Detroit area were the role models in the '60s when the right for teachers to negotiate was made law — when I was president of the Plymouth Education Association. Indeed, I can remember Ken Bannon, Reuther's right hand man, telling me, "Jim, you have to get this in your mind — it is no longer professional begging, it's professional bargaining. Take your hat out of your hand and quit shuffling your feet in front of the superintendent."

Good advice at that time and appropriate for those of us who got into education, not for money, but to teach kids. Which is still true for most educators today.

However, this is a new era! The MEA and local teacher organizations need to consider G.M., Chrysler and Ford automotive unions' change of philosophy since their plants started relocating in Tennessee and with Mexico breathing down their back.

Automotive management and union leadership is now moving into a more collegial relationship — a sharing of the decision making power for survival as opposed to the old adversary position of striking until it hurts them in the pocket. Auto union's focus now is on survival — how to save the company and keep employment in the good ole USA.

Similarly, teacher and administrative representatives, in this era of diminishing resources, need a very clear focus on the needs of the children as opposed to power plays.

The truth is that teacher wages in Southeastern Michigan, along with New York and California are the highest in the country. And the California union will need a trip to Fantasy Island if they think the upward wage trend over the past 20 years is going to continue. California is flat broke!

And in Michigan, increased millage votes are in for troubled times. However, it will be a tragedy for education if citizens vote down any and all renewals to keep present programs going or bond issues for roofs that keep the rain off children's heads. A "destroy the system" position is not the answer for the '90s.

No more an answer is a teachers' strike led by verbally abusive malcontents who hate any and all administrators — for whatever reason.

You ask, "Do you think there will be many teacher strikes this fall?" Very few, if any. The uncertainty of Engler's plan, the economy, Sears turning into a WalMart, G.M. possibly going under leads me to believe the MEA will not promote strikes as the answer. The MEA would be committing professional suicide in these trying times.

So let's hope Boards of Education, Central Office Administration, the MEA and local teacher organizations finally figure out how to work in a collegial atmosphere, an authority- and power-sharing model, as opposed to more of the same — the strikes, the angry citizens, the kids deprived — an antiquated system that has no support of the citizens — an anachronism for these times.

Classic Interiors



No Matter How You Stack It, The Deals Are Incredible At Classic Interiors



One Year Interest Free Financing

Save 30-40%
on such famous lines as

Pennsylvania House, Lexington, Canal Dover, Hekman, Superior, Thomasville, Bob Timerlake, Hooker, Sligh Clock, Hitchcock, Harden, Bradington-Young, Conover, Sligh Desk, Jasper, Century, Nichols & Stone, Hancock & Moore, Howard Miller

Sale Ends Sun. 4/18

Classic Interiors
20292 Middlebelt, Livonia • South of 8 Mile • 474-6900
Mon. Thurs., Fri. 9:30-9:00 • Tues., Wed., Sat. 9:30-5:30; Open Sun. 1-5
• All Previous Sales Excluded • Offer Not Valid in Conjunction With Any Other Promotional Discount
• All Discounts Are Off Manufacturers Suggested Retail Prices

SCC welcomes 2 to management team

Suburban Communications Corp., the parent company of the Observer & Eccentric Newspapers, has named Richard "Rick" J. Norton of Troy as senior manager-systems and technology.

Suburban Communications Corp. is a Livonia-based publisher of community newspapers, specialty publications and information services.

Also named to a new post in the corporation is Chris Butland, who will work as systems technician/ networking and telecommunications.

The two appointments were announced recently by Richard D. Aginian, SCC president.

Norton was previously project manager for Arbor Drugs, Inc.

"We are delighted to have a professional of Mr. Norton's caliber join our technical team as we proceed with comprehensive systems innovation across our company," said Aginian.

Norton will report to C.S. Wood, vice president of manufacturing at SCC.

Norton's previous experience includes work with Gannett Co. Inc., where he participated in development systems support to launch USA Today and with that company's outdoor advertising, radio and TV operations.

He was senior marketing support specialist for Digital Equipment Corp. and a field engineer for IBM. He also worked as operations group director for Micro Magic Rating Services.

Norton holds a bachelor's degree from the University of North Carolina, where he enrolled after serving three years in the U.S. Army.

Butland's responsibilities will include installation, maintenance, repair and end-user support for new and existing systems.

He previously worked at Inacomp Computer Centers, where he specialized in desktop publishing and was responsible for assisting the sales staff on pre-sale calls for Macintosh computers and network solutions.

He also worked with Computer Depot and the J.L. Hudson Co., where he was an electronic sales consultant.

Aginian said Butland's position is newly-created "to strengthen our support staff as we aggressively install new technology and utilize existing technology to maximize the efficiency of our operations."



Richard J. Norton

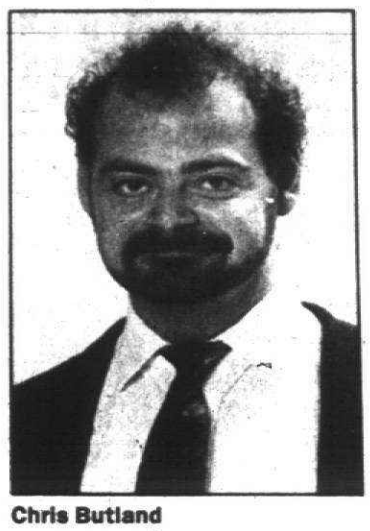

Chris Butland

In addition to the O&E, SCC is the parent company of Home-Town Newspapers, Community Newspapers in Eaton and Clinton counties near Lansing, Press Community Newspapers in Cincinnati and Camden Publications, producers of Great Lakes Getaway, Equine Times, and the Farmers' Advance. Premier Living and Conquest are published at the O&E.

Art, jewelry, trips top list of Madonna auction items

Madonna University is holding its fifth annual "Around the World" Scholarship Auction at 5 p.m. on Saturday, April 17, in Livonia's Laurel Manor Banquet and Conference Center.

The vacation packages read like a travel brochure: Alaska, Orlando, New York City, Minneapolis, Hawaii, Los Angeles and London.

Other items to be auctioned include: artwork by Hubert Wynne Massey, Theresa Politowicz Heires, Jeanne Poulet and Edward Ferguson, as well as Soupy Sales, Joe Namath and New York Jet Geo Nock.

The list also includes: jewelry, electronics, sports equipment and memorabilia, tickets to theaters and sporting events, dinners, swimming pools, home collectibles, Millionaire for a Day and a Cadillac Seda De Ville which will be raffeld the night of the auction.

More than 700 items will be sold during the live and silent auctions.

Proceeds from the auction go to Madonna University student scholarships. Last year's auction raised more than $200,000. The goal this year is $250,000.

Tickets are $60 per person and include dinner and an open bar. Black tie is optional.

For more information or to receive an invitation, call (313) 591-5063 or 591-5121.

CHIMNEYS
• Cleaned
• Screened
• Repaired
• New

ROOFS
• Repaired
• Re-Roofed
• New
• Leaks Stopped



• LICENSED
• INSURED
• GUARANTEED

Karney Derderian's
CROWN CONTRACTING, INC.
42910 W. 10 Mile, Novi
427-3981
SINCE 1952

• Senior Citizen Discount

Homespun Traditions
Country Craft Shows
Saturday, April 17th 10 a.m.-5 p.m.
Oakland Community College - Orchard Ridge Campus
Orchard Lake Rd. at I-696 Farmington Hills
Saturday, May 1st 10 a.m.-5 p.m.
Plymouth Central Middle School
650 W. Church at Main Downtown Plymouth
Dulcimer Music by
Felicity Strings • Admission $2.00
Lunch Available • For Information Call
Diane McDonald (313) 462-4096
NO STROLLERS PLEASE

PUT SAFETY FIRST
SAVE up to $300 on Best Selling Packages Ends 4/24/93
Our sets meet rigid safety standards set by ASTM
Best Selection of Quality Wooden Play Structures starting at $349
Superb Play Value
The Doll Hospital & Toy Soldier Shop
3947 W. 12 Mile • Berkley
(313) 543-3115 M-Sat. 10-5:30; Fri. 10-8

SNACK ATTACK SPECIALS
Lay's FRITO LAY POTATO CHIPS 99¢
ALL FLAVORS 4.0-7.0 OZ.
New! CHACHO'S Flour Tortilla Chips
*ORIGINAL *CHEESY QUESADILLA *CINNAMON CRISPAN
9.5 OZ. $1.59
SNYDERS OF BERLIN CHEESE POPCORN (10 OZ. PKG.) OR CHEESE CURLS (12 OZ. PKG.) $1.59
HERSHEY'S REGULAR SIZE
*REESE'S CUP *KIT KAT *MILK CHOCOLATE *MILK CHOCOLATE WITH ALMONDS
CANDY BARS 2/89¢
dairy mart
PRICES EFFECTIVE THRU MAY 1,1993 AT PARTICIPATING DAIRY MARTS.

ORTHO It's Our Nature To Help.
The ORTHO Weekend SAVER'S Guide

Hit Pay Dirt in the War Against Soil Pests



Diazinon Soil and Turf Insect Control
$2.00 Rebate!
By eliminating the white grub larvae and other soil pests, you not only save your lawn, but reduce the food supply of moles. The moles seek other areas to live and eat, and your yard is mole free.



Diazinon Granules
25% More FREE! (1¼ lbs.)
Ants seem to be a bigger nuisance each season. This special Bonus Pack gives you 25% more ant killing power plus all the ease and convenience of a simple shaker canister.



Diazinon PLUS® Insect Spray (quart)
$2.00 Instant Savings!
Buy Diazinon PLUS and any other ORTHO product and save $2.00 at check out!
The PLUS means the diazinon spreads out and sticks to leaves for greater protection.



Home Pest Insect Control (gallon size)
$2.00 Instant Savings!
Save $2.00 at check out with the purchase of Home Pest and any other ORTHO product! Home Pest Insect Control is the easy solution to most household pest problems. It is ready-to-use and comes with a convenient trigger sprayer.

Now At These Retailers:
Products and prices may vary from dealer to dealer.

AREA WIDE
Aco Hardware
Builder's Square
Damman Hardware
English Garden Nurseries
Franks Nursery & Crafts
Handy Andy Home Centers
Meijer
Quality Farm & Fleet
Target
All participating ACE Hardware Stores
All participating HWI Hardware Stores
All participating Service Star Hardware Stores
All participating True Value Stores

BELLEVILLE
Pinters Plants & Produce
6830 Rawsonville Rd.

BRIGHTON
Big Acre Store
8220 W. Grand River
Grundy's Hardware
8399 Grand River

CANTON
Lucas Nursery
41680 Ford Rd.
Lucas Nursery
50750 Ford Rd.

DEARBORN
ACE Hansen Hdwe. of Dearborn
13320 W. Warren Ave.

DEARBORN HEIGHTS
Nationwide Home Center
24130 Van Born Rd.

DETROIT
Allemon's Landscape Center
17727 Mack Avenue

DETROIT
Murray's ACE Hardware
27207 Plymouth Rd.

FARMINGTON
Steinkopf Nursery
20815 Farmington Rd.

GARDEN CITY
Town 'N Country True Value Hardware
27740 Ford Rd.

LINCOLN PARK
Johnny's Nursery
810 Dix at Outer Drive

LIVONIA
Harold Thomas Nursery
14925 Middlebelt
Hunt's ACE Hardware
33567 West 7 Mile
Livonia True Value
33533 West 5 Mile

MONROE
North Monroe Greenhouse
1818 No. Monroe St.

NORTHVILLE
Black's True Value Hardware
42939 West 7 Mile

PLYMOUTH
Plymouth Nursery
9900 Plymouth/Ann Arbor Rd.
Saxton's Garden Center
587 W. Ann Arbor Trail

SOUTHGATE
Ray Hunter's Garden Center
16153 Eureka

SOUTHFIELD
Plum Hollow Hardware
22972 Lahser

TAYLOR
D & L Garden Center
21980 Ecorse

ORTHO YOUR 1 STOP SHOP

TRENTON
Carefree Lawn Center
2805 Van Horn

WAYNE
Northside True Value Hardware
2912 South Wayne Rd.

WESTLAND
Panetta's Landscape, Inc.
8500 Middlebelt

Clyde Smith and Sons
8000 Newburgh Rd.

DAN O'MEARA, EDITOR
953-2141

Canton Observer

THURSDAY, APRIL 15, 1993

SPORTS

INSIDE:
Entertainment, Page **7B**
Business, Page **10B**

B

Chiefs split with defending champ

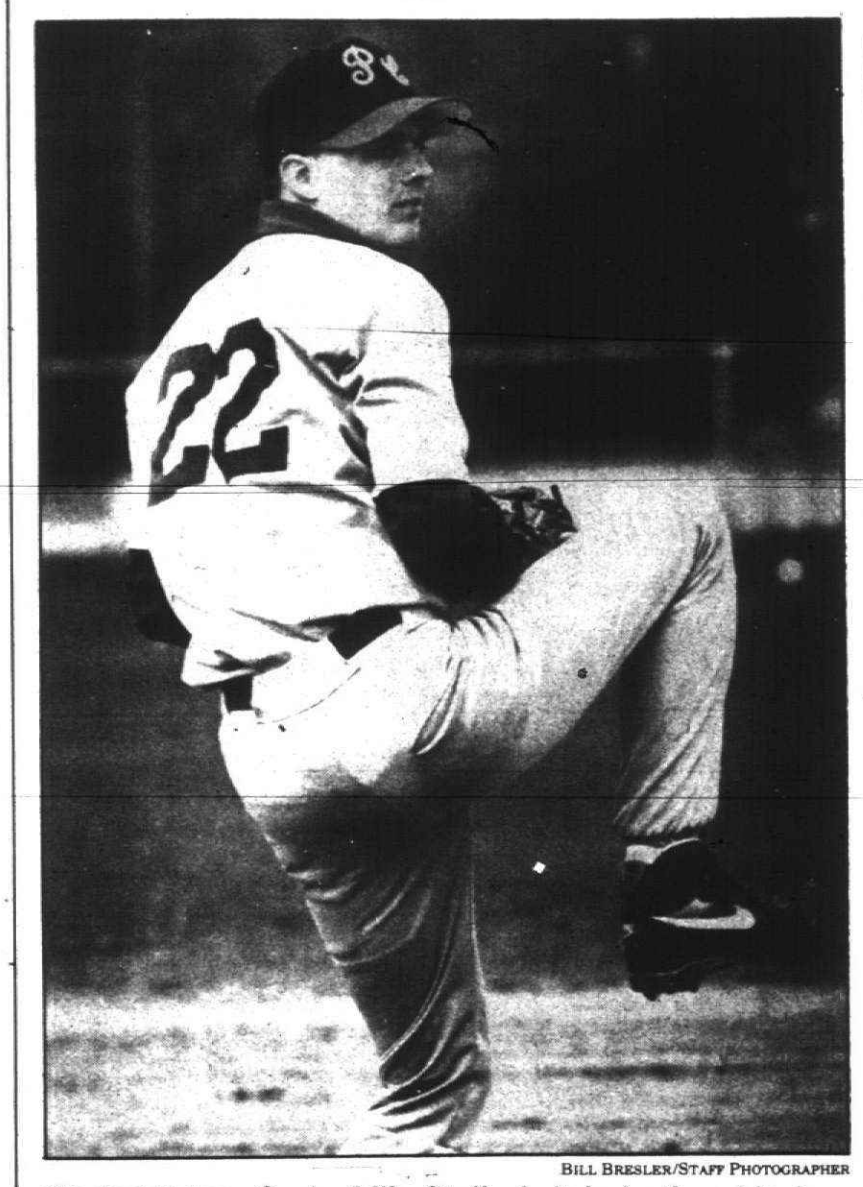

BILL BRESLER/STAFF PHOTOGRAPHER

Winning pitcher: *Senior Mike Stafford pitched a three-hit victory Monday in Canton's 6-1 win over Birmingham Brother Rice.*

The Plymouth Canton and Plymouth Salem baseball teams had some disappointments to go with some successes to start the 1993 season, but both coaches saw enough good things to be encouraged about their teams.

Despite winning one of its first four baseball games, the Plymouth Canton team found the experience worthwhile, according to coach Mark LaPointe.

The Chiefs used a pair of early-season doubleheaders to toughen up against formidable non-league competition.

Canton split with visiting Birmingham Brother Rice Monday, winning 6-1 and losing 2-1, after dropping a twin bill to Redford Catholic Central on Saturday, 3-1 and 12-1.

"We feel, in the four games we played against two of the better teams in the state, we held our own and, by the end of the season, we're going to be very competitive," LaPointe said.

The Chiefs led 2-1 in the first game with defending Class A champion Rice when Chris Johnson's pinch-hit, three-run homer in the bottom of the fifth inning clinched the win.

Senior Mike Stafford made a strong showing in his pitching debut, tossing a three-hitter over seven innings. He struck out three and walked two.

Senior Matt Horn had the first of two RBI singles in the second, scoring Ryan Fordham with the tying run. Horn doubled and scored the go-ahead run on Matt Paupore's third-inning single.

Johnson cleared the left-field fence at Central Middle School with his 315-foot homer. Fordham scored another run on Horn's third hit in the sixth.

Canton should have won the doubleheader, according to LaPointe, but base-running errors cost the Chiefs that opportunity. Canton had a runner at third base three times and failed to score the run.

Craig Benedict, considered the team's ace pitcher, had an excellent game but still suffered the loss.

He was working on a perfect game through five innings and ended up throwing a two-hitter. He struck out seven and walked three.

Two walks and Rice's first hit tied the score in the top of the sixth, and Benedict gave up a bases-loaded walk for the winning run in the seventh.

"We're 1-3 but we've played great baseball teams; we haven't played any cupcakes," LaPointe said, adding the Chiefs also scrimmaged defending Class B champ Dearborn Divine Child and Howell.

"We saw a great deal of growth in our team today. We should have come out of there with a sweep, not a split. We just blew too many scoring opportunities."

The Chiefs were minus Stafford, who made a recruiting visit to Ohio State, when they played CC on Saturday.

Brad Paskievitch pitched a four-hitter for six innings and took the first-game loss, fanning two and walking two. Dean Rovinelli worked a hitless seventh. Mark Schankowski scored the lone Canton run on a wild pitch.

Rovinelli was the pitcher of record in the nightcap after giving up five first-inning runs.

Salem splits with Kimball

Plymouth Salem opened its season Tuesday by splitting a double-header against visiting Royal Oak Kimball, winning 4-1 and losing 11-1.

See **BASEBALL,** 3B

CANTON SPORTS SCENE

Eagles excel in class

The Plymouth Christian Academy boys varsity basketball team has been recognized for its academic achievement by the Basketball Coaches Association of Michigan.

The Eagles have the highest cumulative grade-point average of any Class D team in the state. Eleven players combined for a 3.5 average on the 4.0 scale.

The team members are seniors Sunil Bhat and Jason Neil, juniors Mike Gonzales, Matt Junker and Ryan Bigelow, sophomores Daniel House, Ryan Thomason, Chris McCoy, Aaron Jones and Art Partain and freshman James Neil.

"I try to make it a point with students that academics and sports are equally important," Plymouth Christian coach Dan Brandel said. "Now that we have (the BCAM award) we can model it a little better for the students.

"We have plaques for winning the conference championship, sportsmanship and academic honors. We can show the kids all three areas are important."

Bhat plans to study medicine and Jason Neil engineering at the University of Michigan, according to Brandel.

Chiefs get soccer win

Despite being without a number of key players, Plymouth Canton defeated host Midland Dow 1-0 in girls soccer Saturday.

The Chiefs (2-0) were minus eight players — six seniors who went away during spring break and two others who are injured.

"The other girls played well," Canton coach Don Smith said. "They just don't score as well. It was good work for the young kids, because they got to play a lot. They had pressure put on them, and they had to play (hard to win)."

Angie Page scored the lone goal four minutes into the game with an assist from Julie Majewski.

Jori Welchans, the only senior besides Kelly Reeves to play, was in goal for the Chiefs. Canton attempted 22 shots and Dow four.

"(The Chargers) were not bad," Smith said. "They didn't have a lot of scoring opportunities, but they played pretty tough."

Plymouth Christian plays good brand of softball, too

BY NEAL ZIPSER
STAFF WRITER

Trivia question for the day: Which softball team from Plymouth won its league last year by going undefeated?

You're wrong if you said Plymouth Canton, who did win the Western Lakes Activities Association. But if you said Plymouth Christian Academy, you're right.

The Eagles, who finished 12-4 last season and won the Michigan Independent Athletic Conference with an 8-0 record, are used to being the *other* team in Plymouth-Canton. That doesn't bother third-year coach Steve Ritchey.

"I realize we're not Plymouth Canton," Ritchey said. "That's a totally different league. We're only class D. Instead of having 1,000 girls to choose from, I have about 40."

Even though he fell just short of proposing a challenge to the Chiefs, Ritchey did speak optimistically of his team's chances of winning the expanded MIAC and advancing past the district tournament.

"I don't want to sound like I'm bragging, but our only weakness is a bad day," Ritchey said. "We're solid on defense and pitching, but I suppose our hitting can be stronger. It's early though and it will improve."

PCA's hitting was impressive last Tuesday as the Eagles displayed some of their promise in a 15-3, opening-game drubbing of Taylor Baptist Park. PCA stole 19 bases in that game.

"They really surprised me," Ritchey said. "We heard Baptist Park was good. They were 2-0. The team was nervous and so was I.

"But this season, the team has that attitude, kind of like the University of Michigan (basketball team). They want to win and have the desire. (Kristina) Tilly is determined to win the league's most valuable player award. I don't have to prime them to play, and that makes my job easier."

The MIAC has added Oakland Christian, Southfield Christian and Fairlane Christian this year. Ritchey expects the toughest competition to come from Oakland and Southfield.

Ritchey's reason for optimism is simple: only one starter from his first-place team is gone. Christen Thomason, a first-team, all-conference catcher who batted .520 last season, graduated and is now Ritchey's assistant.

The top returnee is Tilly, a junior pitcher, who finished a vote away from being named the conference MVP last season. The right-hander compiled an 11-3 record and allowed only six hits and 13 walks in the eight league games. She also batted .582.

Tilly, whose forte is speed and control, is faster this season and hopes to duplicate her performances from last season. In a 4-2 victory over Huron Valley, Tilly threw a one-hitter and struck out 18 batters.

The lone senior on the squad is Jill Adams, who played left field and batted .380 but has moved to third base this season.

Speed is a strength for PCA. The top base burners are Nancy Cobernick and Karin Reed, both of whom stole 21 bases in league games last season.

Cobernick, an all-conference center fielder, bats leadoff and hit .480 last season. Reed, who led the team with a .605 average as a freshman, has moved from shortstop to catcher.

"She's the type that would rather win than be a superstar," Ritchey said. "She loves shortstop but made the move for the team. That's the way she is."

See **EAGLES,** 4B

Canton golfers rely on veteran trio

BY NEAL ZIPSER
STAFF WRITER

Plymouth Canton's hope for finishing atop the leader board this season will depend on the swings of three seniors.

The Chiefs, who went undefeated and captured the Western Lakes Activities Association title two years ago, finished 5-4 last season, good for fourth in the conference and second in the Western Division.

Canton coach Dan Riggs said the Chiefs will rely on seniors Audrey Meissner, Kristine Wertanen and Val Smith to return to the top of the WLAA.

"The three seniors will be the key to how well we do this season," Riggs said. "We've already talked about it. It's up to them how badly they want it."

Meissner, who shoots in the mid 40s, returns for her fourth year on the varsity. She has been a steady performer for the Chiefs, even as a freshman when she sank a hole-in-one in a varsity match.

"She's a good athlete and a good leader," Riggs said. "She hits the ball hard and is good around the green. She is capable of scoring very well."

Wertanen (mid 40s) is one of the longest drivers on the squad, according to Riggs. Smith (low 50s) will see considerable action on the course for the first time in her four-year varsity stint.

Making up for the losses of co-captains Katie Konavliv (high 40s) and Ann Vernon (mid 40s) to graduation is freshman Allyson Meissner. The newcomer reminds Riggs of her older sister.

"She's a good athlete and has shown a lot of promise," said Riggs, who expects Meissner to shoot in the mid 50s. "If I had to compare Allyson with Audrey as freshmen, I'd say they're about even."

The other two who will contribute are junior Karen Kelly and sophomore Michelle O'Brien, both of whom shoot in the high 50s.

Riggs, who enters his 10th season as coach, is concerned about a lack of practice time outside but added all of his competition is experiencing the same problem.

Canton opens its season Tuesday against Novi at Fellows Creek Golf Course.

Grand Opening
GOLF SAVINGS
Celebrate The Grand Opening Of Golf At Our BIRMINGHAM STORE With Grand Opening Savings At All Locations
THURS 10-9
FRI 10-9
SAT 10-6
SUN 12-5
We Have Everything You Need To Play Golf This Season
GREAT IDEAS FROM $5 TO $100
Putters • Headcovers • Umbrellas • Pull Carts • Golf Bags
Rain Suits • Metalwoods • Hats/Visors • Chipping Nets • Travel Covers • Wedges • Golf Gloves • Jumbo Drivers & More...
WE'RE THE PLACE FOR GOLF SHOES
OVER 8,000 Pairs In Stock
150 Different Models
from $39 to $169
FootJoy SPECIAL PURCHASES
TCX..... $69.99
SOFTJOY II..... $59.99
GREEN JOY..... $44.99
DRYJOY..... $109.99
Etonic
DRYTECH Stabilizer XT.. $99.99
ST PLUS 7600..... $79.99
ST 7300..... $59.99
Dexter
DRYSPORT..... $89.99
CANYON..... $39.99
Reebok
ATTACK 2000 Pump $129.99
COMFORT Elite..... $69.99
NIKE AIR
AIR CLASSIC PLUS.. $129.99
AIR APPROACH..... $79.99
AIR NORFOLK..... $59.99
TRETORN
TRADITIONAL LADY. $69.99
Improve your Golf Game with a New Jumbo Metalwood or Putter
ALL NEW GOLF CLOTHING
20% OFF Shirts • Pants • Sweaters • Jackets • Rain Suits • Socks • Hats/Visors and More
GOLF BAGS from $39.99 to $289.99
A Selection You Won't Find Anywhere Else
TOP BRAND • TOP QUALITY
PACKAGE SETS
3 Woods & 8 Irons Including Headcovers
$129 to $499
MEN'S & LADIES • STEEL & GRAPHITE
Palm Springs PRO 1500
• MEN'S, LADIES & LEFT • PERIMETER WEIGHTED • CAVITY BACK • 3 Woods & 8 Irons
RET. $325
$169.99
SPALDING EXECUTIVE
• MEN'S & LADIES • PERIMETER WEIGHTED • CAVITY BACK • 3 Woods & 8 Irons
RET. $490
$249.99
Wilson ADVANTAGE
• RIGHT HANDED • STAINLESS • CAVITY BACK • 3 Woods & 8 Irons
RET. $400
$199.99
Arnold Palmer CHARGER
• RIGHT AND LEFT HANDED MODELS • CAVITY BACK • 3 Woods & 8 Irons
RET. $625
$299.99
premier DESIGN
• MEN'S & LADIES • PERIMETER WEIGHTED • CAVITY BACK • 3 Woods & 8 Irons
RET. $800
$349.99
PRICES GOOD THRU 4-23-93
Bavarian Village
INTERNATIONAL SKI & GOLF
BLOOMFIELD HILLS
BIRMINGHAM
FARMINGTON HILLS
NOVI
DEARBORN HEIGHTS
Grosse Pointe
Mt. Clemens
Grand Rapids
East Lansing
Ann Arbor
Flint
Traverse City
TAKE AN ADDITIONAL $3 OFF Any Dozen or 15 Pack GOLF BALLS
Limit 3 • Not Including X-Outs
Coupon Valid Thru 4-23-93
OPEN DAILY 10-9 • SATURDAY 10-6 • SUNDAY 12-5
VISA • MASTERCARD • DISCOVER • AMERICAN EXPRESS • DINERS

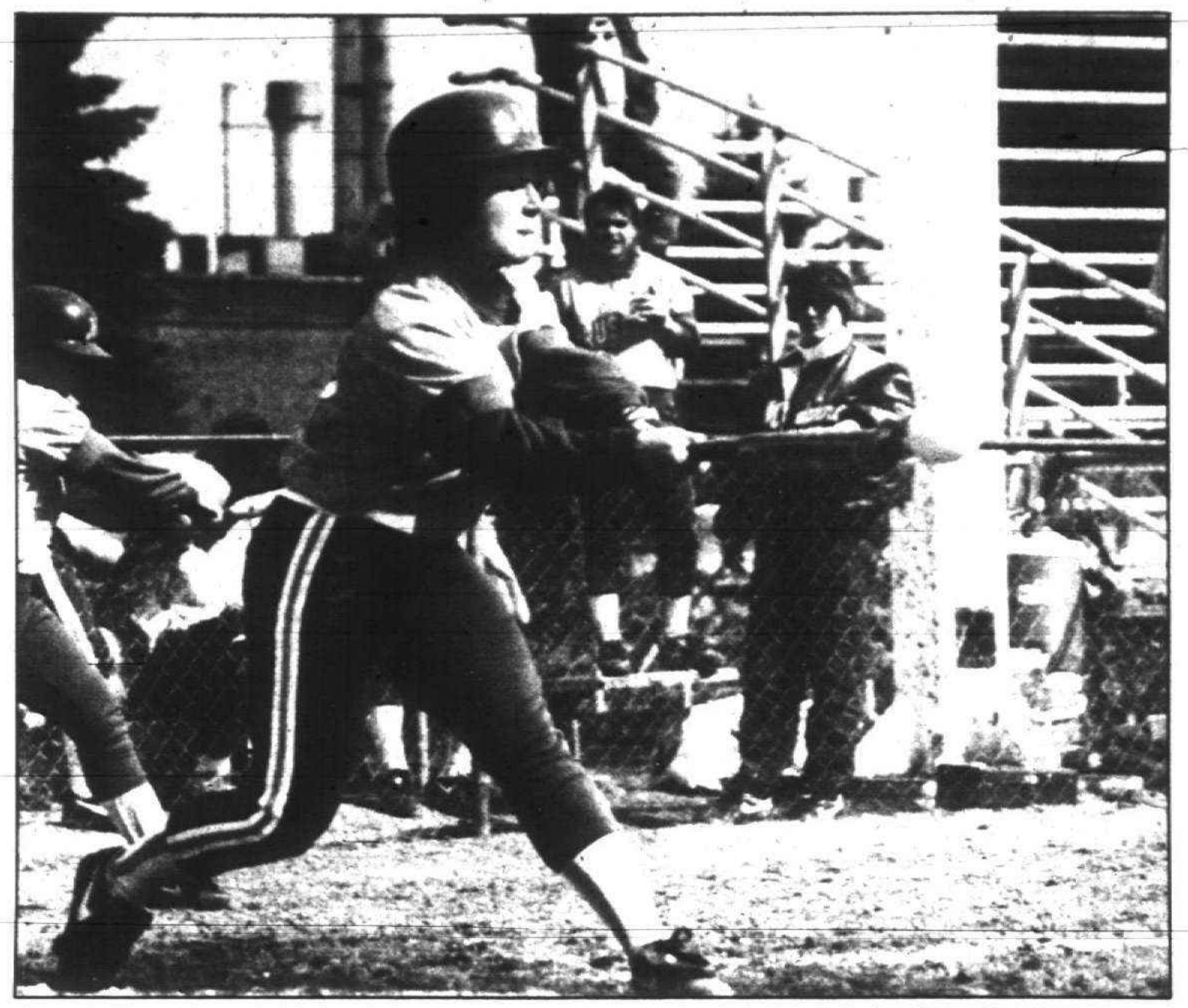

Connecting: *Madonna's Michelle Birchmeier, a freshman from Redford (Thurston), manages to get a piece of this pitch in Monday's double-header against Aquinas. Birchmeier's fielder's choice in the first game delivered a run for the Crusaders.*

ANN HEALEY/STAFF PHOTOGRAPHER

Aquinas outslugs Madonna

BY C.J. RISAK
STAFF WRITER

If it's not one thing, it's another.

Whatever it takes.

Both could be mottoes for this year's Madonna University softball team. The Lady Crusaders have thus far been extremely efficient at finding ways to lose.

They did it Monday in an important double-header against NAIA District 23 foe Aquinas College at Massey Field in Plymouth. Facing the top pitcher in the district, Jodi Borowicz, didn't bother them — they rocked her for six hits and three runs in the first four innings of the opener.

In the second game, they scored five times in the first inning. But they couldn't manage to gain a win in either, losing 5-3 and 7-6.

"It seems like we're playing to lose," said a frustrated Dave Racer, Madonna's coach. "Our two pitchers pitched well enough to win. It's very hard to take. You jump out to a lead like that (in the second game) and you figure you're going to win one. But it just didn't happen."

What doomed Madonna was its fielding. The Crusaders committed 14 errors in the twinbill — eight in the first game, six in the second. Julie Terrasi was the losing pitcher in the opener, but she allowed just two earned runs.

Lynda Weichel was the second game loser; just three of the seven runs she allowed were earned. Borowicz, the district's MVP last year, pitched three innings of shutout ball in relief in the second game to earn the victory.

In the first game, Madonna got a two-run single from Weichel in the second inning and a triple from Kim Supron followed by a run-producing base hit from Jill Burt in the third. But Aquinas, now 4-0 in the district, regained the lead with a run in the fifth, then added an insurance run (unearned) in the seventh.

Supron and Burt each had two hits in the game, with Supron scoring twice.

The Crusaders started out the second game by pushing across five runs in the first. Supron singled in a run, Michelle Birchmeier brought in a run on a fielder's choice, Kristen Wasil singled in two more and Hughana Wilkie delivered one with a sacrifice fly.

Aquinas answered with two runs in the bottom half of the first, but Madonna pushed its lead to 6-2 on Holly Jondro's run-scoring base hit in the second. That was as much as the offense could muster. Aquinas closed the gap with a run in the second, then tied it with a three-run rally in the fourth.

Borowicz slashed an RBI single in the fifth to bring home the game-winning run.

Jondro and Supron each had two hits for Madonna, now 7-17 overall and 2-4 in the district.

"As bad as we were playing, we still should have split," said Racer. "But if you can't pick up the ball, it doesn't matter how many runs you score. The way we're playing, you can't take anything for granted."

Still, Racer refused to give in. "I have a good feeling that we're going to make the playoffs," he projected. "There's such a thing as peaking."

With the toughest part of the schedule behind them, Racer believes the Crusaders can turn it around and reach the four-team district tournament. The tournament winner gets a berth in the NAIA Regionals.

Aquinas, Northwood and Siena Heights are the top district teams, and Madonna has already played Northwood and Aquinas. Still, the team can't afford another defensive performance like Monday's, and it must improve its hitting (the team batting average is .264; last season, it was .320).

The next week could go a long way towards determining the Crusaders' season. They play at the Indiana University-Purdue University-Indianapolis Tournament this weekend, then host Spring Arbor Tuesday and Concordia Wednesday in district double-headers before traveling to Siena Heights for a twinbill next Thursday.

1st-place Crusaders dedicate field

Superb pitching propelled Madonna University to a baseball double-header sweep, 3-1 and 3-0, at Siena Heights Saturday.

The wins boosted Madonna's district-leading record to 5-1. The Fighting Crusaders are 17-8 overall. Siena Heights fell to 7-5 in NAIA District 23 play, 12-27 overall.

The Crusaders will dedicate their new field, Madonna University Park, Saturday when they host district-rival Grand Rapids Baptist in a double-header starting at 1 p.m. Admission is free. The park is located on Five Mile, between Farmington and Merriman, at the former Livonia Bentley HS.

Shaun Hayward, a senior right-hander who transferred from Concordia College, improved his season record to 3-0 with a five-hitter in the first game against Siena Heights. Hayward walked one and struck out one, earning himself district pitcher of the week honors. Hayward was 2-0 for the week, allowing one run on seven hits and two walks, striking out nine in 12 innings.

Siena Heights' Todd Boike nearly matched Hayward's performance, giving up just five hits, but six walks, an error, a balk and a hit batsman cost him. "We made the most of (our hits), that's for sure," agreed Madonna coach Mike George.

Madonna got its first run on an error by the Saints' shortstop on Rich Roy's grounder, after Jim Solak and T.C. Raptis had singled in the fourth. The Crusaders added a run in the fifth when Joe Brusseau was hit by a pitch, then was balked to second and bunted to third. He scored on Jeff Miller's sacrifice fly.

The final Madonna run came in the sixth. Bill Terski walked, was bunted to second, went to third on a fielder's choice and scored on Roy's single.

Brusseau had two of Madonna's five hits. Jerry Koester, Siena Heights' leadoff hitter and sparkplug, had two hits but was eliminated on the basepaths after each. Catcher Steve Coffell threw him out trying to steal, and outfielder Craig Overaitis tossed him out trying to stretch a single into a double.

In the second game, Madonna junior right-hander Louie McKaig challenged Hayward for pitcher of the week honors, tossing a two-hit shutout. McKaig walked one and struck out two, improving his overall mark to 3-0. McKaig was also 2-0 last week, allowing one run on six hits and two walks in 14 innings, striking out seven.

ENJOY COUNTRY SHOPPING AT IT'S FINEST!! BASKETS ♥ SCHERENSCHNITTE ♥ DECOYS ♥ SPONGEWARE ♥QUILTS ♥ PIERCED LAMPSHADES ♥ HAND WROUGHT IRON ♥ TEDDY BEARS ♥ STENCILING ♥ RAG DOLLS ♥ DRIED FLOWERS ♥ PRIMITIVE PAINTINGS ♥ COUNTRY FURNITURE ♥ MORE!!
♥Friday Night Preview 5-9 pm - Adm. $6
♥Saturday 10 am - 5 pm - Adm. $3
♥Sunday 12-5 pm - Adm. $3
♥Children 6-12 -$1.50, under 6 FREE

THE WEATHERVANE
"Olde Tyme Folk Art Shows"
- presents -
Springtime In The Country
Flint, MI
APRIL 16, 17 & 18, 1993
IMA Sports Arena · I-69 at Center
(100-120 Artists)

♥ 1993 SHOW SCHEDULE ♥
MAY 7, 8 & 9 - McMorran Place, Port Huron, MI
SEPTEMBER 24, 25 & 26 - IMA, Flint, MI
NOVEMBER 5,6, & 7 - McMorran Place, Port Huron, MI
DECEMBER 3, 4, &5 - IMA, Flint, MI
MARGO MILLER (517) 652-8941• GAIL LYN MILLER (517) 224-8446

GO CARTS · MINI BIKES
FROM
MOPEDS $695
CARTS $439.95
1 & 2 Seats
MINI BIKES $419.95
ATV CARTS .... $729.95 & Up
POLARIS ATV'S..SAVE $100's



LaBARON'S 313-585-3535
34711 DEQUINDRE · TROY · S. OF 15 MILE
Mon., Thurs., Fri. 10-8
Tues., Wed., Sat. 10-6
Closed Sun.

THE Carrier CASH CRAZE!

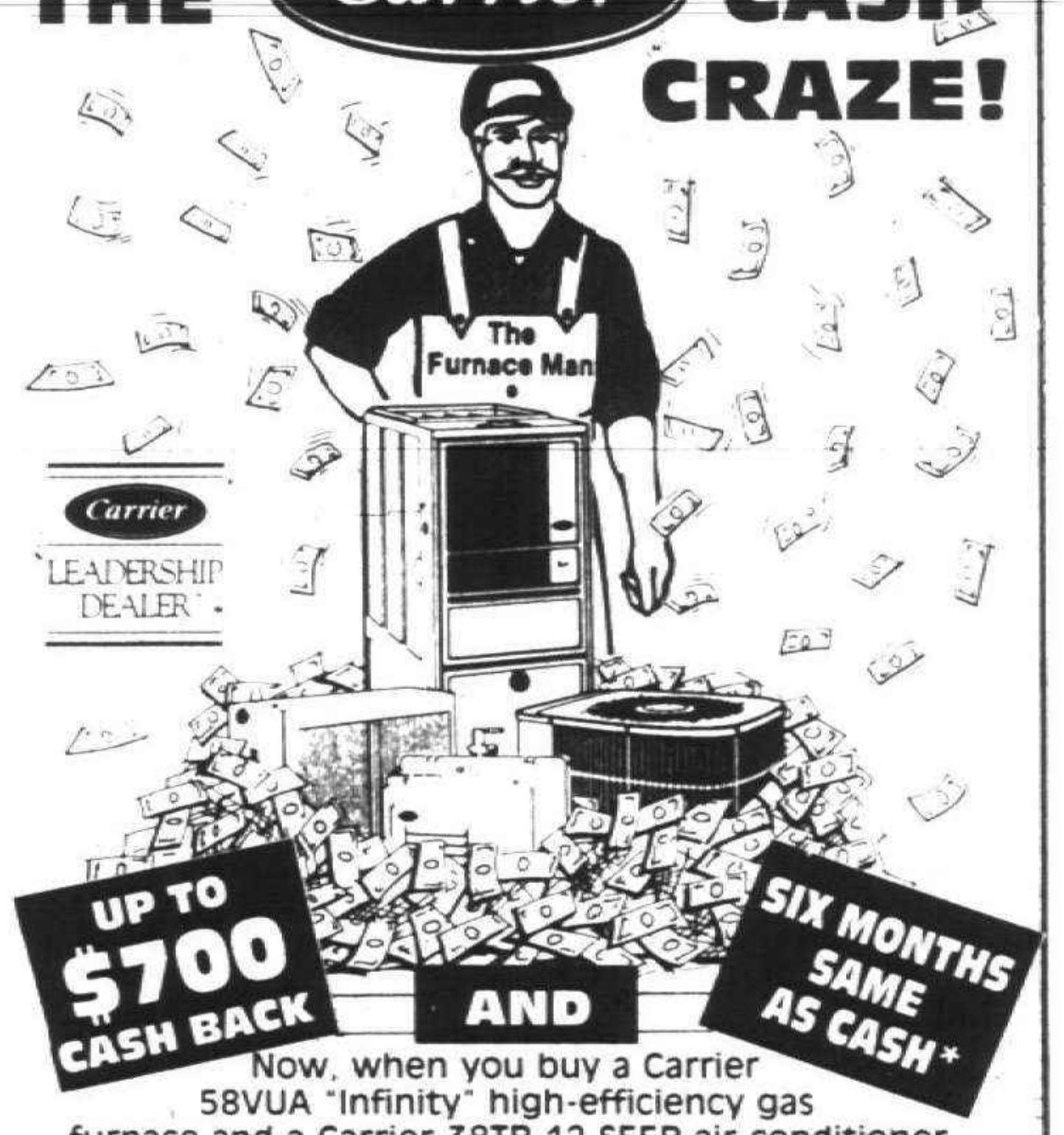

Now, when you buy a Carrier 58VUA "Infinity" high-efficiency gas furnace and a Carrier 38TR 12 SEER air conditioner you'll receive as much as **$400** cash back from Carrier and **$300** if Michcon is your gas utility. No matter what the weather, you'll enjoy year-round comfort and instant savings with a Carrier system. Plus, rest assured your equipment is covered by a **complete 10 year parts warranty.**

Carrier
We're The Inside Guys.
ROLAND BROTHERS
HEATING & COOLING
"The Furnace Man"

LIVONIA	WAYNE	OTHER AREAS
532-0360	722-2253	722-2254

*Apr based on 17.88%.
No annual fees.
No transaction fees.
Offer valid to qualified credit applicants. Contact us for more details.

Do It Your$elf and $ave!
VINYL SIDING
50 YEAR WARRANTY
SALE $34.95 per sq.
Colors Available $2.00 sq. extra
SIDING WORLD
FREE Instruction Books
Aluminum Coil Stock 24"x50 ft. $39.95 roll White + 16 other colors
18 Colors in Stock Now
Aluminum Seamless Gutters Run to any length while you wait 69¢ ft. 027 Gauge
Dark Brown Vinyl Soffit ON SALE $29.95 sq.
Aluminum Soffit SVP-10 white and colors $56.95 sq.
Vinyl/Replacement Windows Tilt In Easy Cleaning Trendsetter 053 U.I. $79.95 ea.
Custom Trim Bring in your measurements. We will custom-fit your trim. Any color, any shape
DETROIT 6450 E. Eight Mile Rd. Detroit, MI 891-2902
PONTIAC 5437 Dixie Hwy. Waterford, MI 623-9800
LIVONIA 29455 W. Eight Mile Rd. (1 Blk. W. of Middlebelt) 478-8984
INKSTER 3000 Middlebelt (1 Blk. S. of Michigan) 728-0400
NOW OPEN WYANDOTTE 2151 Eureka Rd. (1 Blk. E. of Fort St.) 284-7171
Quantities Limited - One Sq. = 100 Sq. Ft.
7:30-5:00 Mon.-Fri., 8:00-2:00 Sat., Closed Sunday

SALEM LUMBER
KITCHEN & BATH SHOPPE
30650 Plymouth Rd. • Livonia • 422-1000

8'x8' BARN
Includes:
· 5 Assembled Factory Trusses
· Asphalt Shingles
· 7/16" T11 8" on center prime siding
· 5/8" Thick Floor
$469.50 plus tax
Other Stocked Sizes 8x10 8x12
Delivery Extra



8 ft. rough sq. edge
TREATED TIMBERS
4"x6" $5.49
5"x5" $6.99
6"x8" $12.99



black iron railing
4' rail $8.88
6' rail $13.30
8' flat column $20.49
8' corner column $26.49
In Stock Also Newel Posts and Fittings

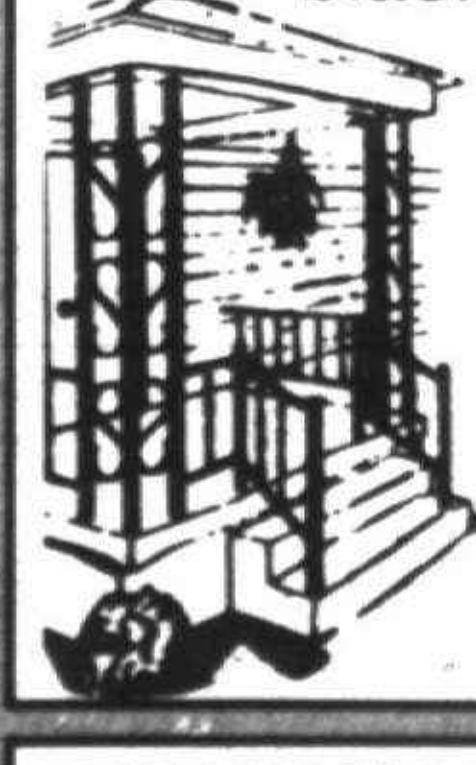

6 Lite Wood Replacement Garage Sash
20"x35" $28.50
22"x41" $38.00
18" octagon sash $19.88
prices effective thru april 29, 1993
store and shed hours
monday thru saturday 8 a.m. to 5:45 p.m.
sunday 10 a.m. to 3:45 p.m.

Eagles put emphasis on individual efforts

BY NEAL ZIPSER
STAFF WRITER

No team goals? Stress individual accomplishment? If this sounds strange for high school athletics, don't blame Steve Bauslaugh.

The Plymouth Christain Academy track coach is in the odd position of coaching a team that emphasizes individualism. With 15 of the school's 115 students on the team (five boys and 10 girls), the Eagles can only participate in about a third of dual-meet events.

"We have a small team and can't compete against the larger schools, but we do receive some outstanding individual efforts," Bauslaugh said.

"We have to go into each meet with that idea. We have to concentrate on individual achievements. We have to do the best we can with what we have."

Senior Lee Nowicki is the leading returnee. She was the Michigan Independent Athletic Conference champion in the 100-meter sprint and the 100 hurdles. Nowicki finished fifth at the Class D meet in the 100 dash (12.7). She also will compete in the long jump and 200 dash this season.

"When Lee placed in the state meet, it was exciting for her, but it was also very exciting for the school," Bauslaugh said.

Senior Chris Martin, who missed half of last season with an ankle injury, has fully recovered and is the top thrower. Martin throws the shotput 38-4 and the discus 103 feet.

Senior Eric Jefferies hopes to bring some of his cross country success to track. The three-time state qualifier in cross country will run the mile and participate in the high jump.

Sprinter Scott Frans also returns for his fourth season and will provide experience and leadership, Bauslaugh said. Junior transfer Heather Belch will showcase her talents in the high jump.

Other athletes are sophomore Trevor Lehoczky and freshman Dan Marlow in the sprints, freshman Jill Barnett in the hurdles and sophomore Russ Robillard in the mile and long jump.

THE WEEK AHEAD

PREP BASEBALL
Thursday, April 15
Wayne at Westland Glenn (2), 11 a.m.
Dbn. Fordson at Garden City (2), 11 a.m.
Ypsilanti vs. Redford CC at Capitol, noon.
U-D Jesuit at Liv. Franklin (2), noon.
Southgate at Ply. Salem (2), noon.
Friday, April 16
Farmington at Harper Creek (2), TBA.
Saturday, April 17
Redford CC at Redford Union (2), 11 a.m.
Farmington at Saline (2), TBA.

GIRLS SOFTBALL
Saturday, April 17
Taylor Invitational, 9 a.m.

BOYS TRACK
Saturday, April 17
Elks Relays at Dearborn High, 10 a.m.
Farm. Harrison at Milan Relays, TBA.

GIRLS TRACK
Saturday, April 17
Lady Chief Relays at Ply. Canton, 10 a.m.
Farm. Harrison at Milan Relays, TBA.

COLLEGE BASEBALL
Wednesday, April 14
Madonna at Spring Arbor (2), 1 p.m.
Thursday, April 15
Concordia at Madonna (2), 1 p.m.
Saturday, April 17
G.R. Baptist at Madonna (2), 1 p.m.
Sunday, April 18
Siena Heights at Madonna (2), 1 p.m.

COLLEGE SOFTBALL
Friday, April 16
Indiana-Purdue Indy Tournament
Madonna vs. Mo.-St. Louis, 3:45 p.m.
Madonna vs. Grace (Ind.), 7:15 p.m.
Saturday, April 17
Indiana-Purdue Indy Tournament
Madonna vs. St. Xavier (Ill.), 10:45 a.m.
Madonna vs. Spring Arbor, 12:30 p.m.
Madonna vs. IUPUI, 3:45 p.m.

CC, Divine Child content with split

BY STEVE KOWALSKI
STAFF WRITER

There was some real good baseball played Monday at Dearborn Divine Child's Levagood Park.

Redford Catholic Central and DC agreed to move the site of the double-header from Livonia's Madonna Park to Levagood because of field conditions and neither coach went home upset.

DC sophomore pitcher Luke Bonner threw a one-hitter and his teammates scored an unearned run with two outs in the bottom of the seventh to win Game 1, 1-0.

CC came alive in the second game, scoring three times in the seventh to gain a split with a 5-2 victory.

Divine Child, the defending Class B champion, went home with a 2-3 overall record and the feeling it can play with one of the best teams in Class A. CC is 6-1 overall.

"I'm pleased with the split," DC coach Mark Falvo said. "CC's a very good club and we'll battle, too. We have nothing to be ashamed of. We're a small Class B school and I think we can play with them."

CC's junior right-hander Andy Kummer lost Game 1 despite allowing only three hits, striking out seven and walking four. Kummer, who was sick last week and pitched only one inning prior to Monday, was victimized by the bottom of the Falcons' order in the seventh.

After getting the first two hitters out, Kummer walked the No. 8 hitter Dave Terski, and the No. 9 hitter Todd Pratt (Garden City resident) singled to send Terski to second. CC second baseman Mike Brusseau dropped Matt Hansen's pop fly while backpedaling in short right field, allowing Terski to score the winning run.

"Andy threw real well," CC coach John Salter said. "He had decent control and came back when he got down on some hitters. Their first kid (Bonner) really threw well and was around the plate."

CC was hitless through five innings before Bruseau led off the sixth with a double. But DC's first baseman Greg Ryan, who is from Redford, speared a line drive hit by Brian Hicks and threw to second for a double play to end the threat. The Shamrocks also had runners on first and second after consecutive walks with two outs in the fourth but Jeff Gutt grounded out to end the inning.

The Shamrocks had better luck at the plate in the second game, collecting eight hits off losing pitcher Steve Guibord. Gutt, Andy Slankster and Juan Sanchez (two RBI) keyed the attack with two hits each.

Jerry Nozewski, pitching in relief of starter Dave Kapla, earned the win after pitching out of a jam in the fifth and allowing no hits and striking out four in 2⅓ innings.

The Shamrocks scored three runs in the seventh to break a 2-2 tie. Four straight walks produced one run with one out and Sanchez and Gutt drove in the other two runs with singles.

DC scored a pair of runs off CC Kapla. Pratt tripled in the third and scored on a sacrifice fly by Hansen. Ryan doubled in the fifth to drive in a run.

Baseball

from page 1B

The youthful Rocks were facing a senior-dominated Kimball team that is ranked among the top 20 teams in the state.

Mike Marsella was the winning pitcher in Game 1, tossing a six-hitter in five innings of work. Marsella allowed one run and struck out seven. Nirav Kher pitched two innings of one-hit relief with four strikeouts to pick up the save.

Salem scored all of its runs in the bottom of the fourth after Kimball had jumped to a 1-0 lead in the top of the inning.

Eric Stryker started Salem's rally with a single, and Marsella was hit by a pitch to put runners on first and second.

Stryker and Marsella tried a double steal and Stryker went home on the play when the Kimball catcher's throw sailed into the outfield to tie the score 1-1.

Jamie Owens was safe on an infield error with two outs and Charlie Winstel, Eric Kida and Brandon Los followed with singles for a 4-1 lead.

"They opened the door and we took advantage of it," Salem coach John Gravlin said. "We played an almost perfect game in Game 1. But we can be very, very good or very, very mediocre."

Mediocrity overcame Salem in the nightcap as the Rocks committed five errors in an 11-1 loss.

Losing pitcher Dave Knight left after 3⅓ innings and giving up seven Kimball runs. The Rocks took a 1-0 lead in the first after Matt Abbott led off with a single, went to third on an error and scored on John Klask's groundout.

"I was pleased with our pitchers, especially in the first game and given the way Kimball swung the bat in the second game," Gravlin said. "But Dave Knight deserved better."

Pre-Season
AIR CONDITIONING REBATE UP TO $700
...BONUS... Night Set Back Thermostat with all orders
Installed For as low as $1195
Financing Available
LEADERSHIP DEALER
TRU TEMP
Heating & Commercial & Garden City 427-6612
Cooling, Inc. Residential Canton Twp. 1-800-956-TEMP
Carrier We're the inside Guys
Model 38TKB018

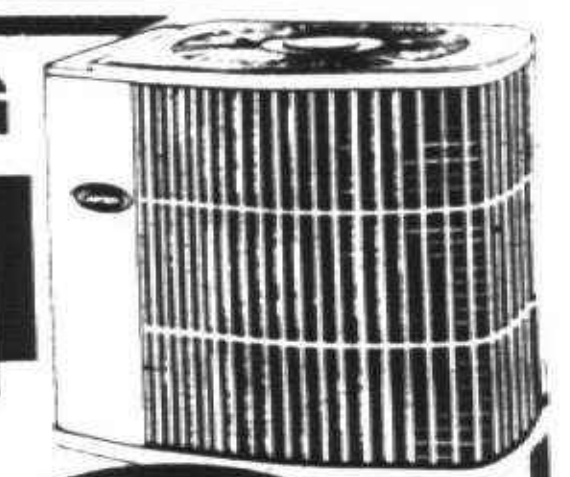

Campus-wide
OPEN HOUSE
Saturday, April 17, 11 a.m. — 5 p.m.
Sunday, April 18, Noon — 5 p.m.
See hundreds of special displays and demonstrations by students in architecture and design, arts and science, engineering, management, and technology. Tour our campus and enjoy special events.
LAWRENCE
TECHNOLOGICAL UNIVERSITY
21000 West Ten Mile Rd. at Northwestern Highway, Southfield
(313) 356-0200
Day and evening associate, baccalaureate, and graduate programs

BURTON'S
Plumbing & Heating
BATH and KITCHEN REMODELING
· Licensed Master Plumber
· Ceramic Tile Installed
· Quality Materials and Workmanship



FREE ESTIMATES
Visit Our Full Kitchen and Bath Showroom
(Same location since 1975)
34224 Michigan Avenue
Wayne, Michigan 48184
722-4170

DAVEY
TREE AND LAWN BEAUTY
AMERICA'S ORIGINAL TREE AND GROUNDS CARE COMPANY
· Tree Pruning
· Tree & Shrub Care
· Lawn Weed & Feed
· Irrigation Maintenance
For Your Free Yard Inspection and Analysis Call:
459-8690
8100 Rhonda
Canton, MI 48187

LEGAL NOTICE
CHARTER TOWNSHIP OF PLYMOUTH
PUBLIC HEARING - TUESDAY, APRIL 27, 1993

PLEASE TAKE NOTE: There will be a public hearing on the request of Rofin-Sinar, Inc., for a twelve year Industrial Facilities Exemption Certificate on a proposed 34,000 square foot building at 44064 Plymouth Oaks Drive, (all of Lot 5 and part of Lot 6) in Plymouth Oaks Business Park Subdivision. The primary purpose and use of this facility is for the manufacturing, assembly and testing of industrial lasers and laser systems for material processing. Rofin-Sinar, Inc., a wholly owned subsidiary of Siemens Corporation, is an international manufacturer of industrial lasers and laser systems for material processing. Their primary customers are the automotive, electronics and aerospace industries.
The Board of Trustees will meet at 7:30 p.m. on Tuesday, April 27, 1993, in the Meeting Room of the Township Hall, 42350 Ann Arbor Road, Plymouth, Michigan 48170. Phone number: 453-3840 X 224.

MARILYN MASSENGILL, Clerk
Charter Township of Plymouth

Publish: April 15, 1993

McCOY EXERCISE
DEMO SALE!!!
... Mac has asked us to clear out all existing demonstration models, floor stock and slow movers. Shop us during April and you will experience savings like never before ...
IMAGE
(Floor Models Only)
IMAGE 935 Treadmill Reg: $1699.99 SAVE OVER $200.00
IMAGE 929 Treadmill Reg. $1299.99 SAVE $250.00
IMAGE 733 Bike Reg. $549.99 SAVE $130.00
SAVE ON ALL IMAGE FLOOR MODELS
(Floor Models Only)
BIO-DYNE Narrow Bench XP-12 Reg: $329.99 $249.95
BIO-DYNE FID Bench Flat/Incline Reg: $249.99 $189.95
ALL BIO-DYNE CLOSE-OUT SAVINGS
BIO-DYNE CORPORATION
CLOSE-OUT PRICES!
DEMOS HOIST
FLOOR MODELS TROTTER
SAVE!





Spirit FITNESS PRODUCTS
(Floor Models Only)
Spirit 440e Treadmill Reg: $2195.99 $1795.95
SPIRIT 725 HR Reg. $2,695.99 SAVE OVER $500.00
SPIRIT 860c Reg. $949.99 $649.95
PRO-Air Stepper Reg. $799.99 $575.95
AIR-RECUMBANT BIKE Reg. $724.99 $529.95
DUAL Action Air Bike Reg. $549.99 $449.95





ALL Accessories 30% Off
Hurry! Floor models in most instances are one-of-a-kind at each location!
ALL WARRANTIES HONORED
NEW, In Box Items – Reg. Sale Price Applies.
SOUTHFIELD
26630 Southfield Road
(between 10½ & 11 Mile Road)
(313) 557-6550
Hours: M-F 10-8
Sat. 10-6 Sun. 12-5
WARRANTY
When you purchase equipment from McCoy's, you have the assurance of our NO NONSENSE Warranty. During the first year you pay NOTHING for parts and service if needed, direct to your home. This, in addition to extensive warranties by our manufacturers.
NEWBERRY SQUARE
39600 West 14 Mile
(Corner of 14 Mile & Haggerty)
(313) 960-0050
Hours: M-F 11-8
Sat. 10-6 Sun. 12-5
MASTERCARD VISA DISCOVER

SPORTS SHORTS

Items for the *Sports Roundup should be submitted by 5 p.m. Tuesday (for Thursday edition) and 5 p.m. Friday (for Monday edition).*

■ S'CRAFT GOLF

Schoolcraft College's golf team carded a 329 to finish fifth at the Muskegon CC Jayhawk Invitational last Thursday at the Chase Hammond Golf Course. Lansing CC won with a 308, one stroke better than Siena Heights.

Dan Alcock led SC with a 78. Dennis Alcock and Steve Brining each shot 82s, Michael Brady had an 87 and Pete Theophelis shot 100.

■ TENNIS LESSONS

Canton Parks and Recreations Services is offering tennis lessons from April 26 to June 4. The lessons are for all skill levels and last for six weeks.

The fee is $29 for Canton residents and $35 for non-residents. The lessons will be divided into three age groups: 7-12, 13-17 and adults.

All lessons will be at Griffin Park, with one lesson given per week. Call 397-5110 to register.

■ SENIOR GOLF

A senior citizens golf league begins Tuesday, May 4, at Fellows Creek Golf Course. The league is sponsored by Canton Parks and Recreation Services.

The registration fee is $12 plus weekly greens fees. Play begins at 8 a.m. every Tuesday through mid-August. The league is open to all area seniors age 50 and over.

There will be a league meeting 4 p.m. Tuesday, April 27, at the Canton Township Administration Building. Call 397-5110 for information.

■ WOMEN'S GOLF

■ Women who would like to play nine holes of early-morning golf without rigid league rules, are invited to join The Thursday Group. An informational meeting will take place at 9:30 a.m. Thursday, April 22, at Hilltop Golf Course. Play begins April 29. For information call 451-0575 or 455-9496.

■ The Canton Parks and Recreation Services Women's Friday Morning Golf League begins May 7 at Fellows Creek Golf Course. The fee is $12 plus weekly greens fees. Tee times are 9 a.m. until mid June, then 8 a.m.

League play runs for 16 weeks. Residency is not required. Each week league members will play nine holes and establish a handicap. Call 397-5110 for more information.

■ RACE FOR THE CURE

The Michigan Cancer Foundation's Race for the Cure will be Saturday, April 17, at the Detroit Zoo.

Registration for the 5K race/walk/racewalk and one-mile fun walk begins at 7:30 a.m. The race begins at 9 a.m.

Boots to coach Churchill boys

By Brad Emons
Staff Writer

■ SOCCER

Mark Mason is out and John Boots is in as Livonia Churchill boys soccer coach.

Boots, who went 32-8-3 during two seasons with Redford Catholic Central (1989 and '90), was elevated to the varsity position after spending the past year as the Chargers' JV coach.

Mason's exit, meanwhile, was not unexpected and had been in the works for the past several months.

Churchill principal Rod Hosman decided before the start of last season that Mason's contract would not be renewed. Boots, one of three candidates interviewed for the vacant position, was hired last week.

"Mark did a good job and he was successful in terms of wins and losses, and we thank him for the work he did for us," Churchill athletic director Don Albertson said. "But we had a difference in philosophy as far as communication and training practices for all concerned."

Mason coached one of the state's premier teams for three seasons, going 45-9-8 overall. His 1990 squad fell to Warren DeLaSalle in the state Class A championship final.

Mason's 1991 team, featuring five Division I college players including Under-20 U.S. National Team members Jeff Cassar and Mike Gentile, was upset in the district final by Plymouth Salem.

"Before the season they (Churchill administration) said they were going to post the job," Mason said in an interview two months ago. "I guess my training methods were too aggressive even though I stayed within the state's (athletic association) parameters. As far as fitness and conditioning, I guess I worked them too hard. They wanted it to be conservative and low key, and I didn't want that.

"I got off to a rocky start. They felt the communication between me, the athletic director and the principal was not what it should be."

Mason said he also differed with Churchill administration over travel, scheduling, practice fields, equipment and uniforms.

"It was a combination of things each year," Mason said. "I wanted to play the toughest teams from Ohio, Indiana and Ontario."

Albertson said he received a "number of phone calls" last fall from parents concerned about training procedures and communication.

"We needed to change a few things," Albertson said. "The school district has a different philosophy, as far as traveling and scheduling. We cannot go more than 60 miles and cannot leave the state. There's a difference between high school soccer and running a club soccer team."

Boots, an Indiana native, is currently the girls varsity coach at Brighton High. He has also coached extensively at the club level. His 1990 Metro Magic, an under-16 boys team, reached the final four of the U.S. Youth Soccer Federation nationals.

"We're very happy he accepted the job at Churchill High School," Albertson said. "The kids are having fun with John around and there's communication. He'll become part of the school. He'll be a visible person with interest in some of our other activities besides soccer."

Boots, a sporting goods sales representative, said he is looking forward to the challenge of coaching the Chargers.

"I saw a difference in the way they (Churchill) approached soccer," said Boots, who ironically had differences with CC's administrators about that program.

"We had three key players graduate and we lost a great goalkeeper (Kal Kaliszewski), but we have a good nucleus for next year's team. It's a Livonia school. They'll always have a good nucleus."

Eagles

from page 1B

Another all-conference player, first baseman/pitcher Melissa Yoder, also returns. The clean-up hitter could be the team's best clutch hitter, according to Ritchey. After hitting .600 as a freshman, her average dropped to .433 last season.

Sophomore Dawn Muneio (.400) has moved from third base to second. Last year's second baseman, sophomore Shruiti Nandani (.300), will play left field. Sophomore Beth Copeland, who has the strongest arm on the squad, will play right field.

Ritchey is happy with what he has seen from freshman Lisa Erickson, who has filled the void at shortstop. Erickson, who also pitches, had two RBI, two walks and a hit in her debut against Baptist Park.

Rounding out PCA's roster are sophomore outfielders Tina Williams and Keri Mandeville and freshmen outfielders Carrie Whitaker, Krissy Zedan and Leah Jones.

CLARIFICATION

Plymouth Salem softball player Amber Trombetta was misidentified Monday in a photo cutline.

Local author to sign book at area libraries

Five public libraries in Wayne and Oakland counties will celebrate National Library Week April 18-24 by hosting autographing parties for Redford Township suspense author Robert C. Wilson.

Wilson will autograph his latest book "Second Fire," published March 1.

Libraries hosting book-signing parties are:

■ Wayne Oakland Library Federation, 11 a.m. to 1 p.m. Thursday, April 15, 33030 Van Born, Wayne.

■ Auburn Hills Public Library, 6:30-8:30 p.m. Monday, April 19, 3400 E. Seyburn.

■ Taylor Community Library, 5:30-7:30 p.m. Wednesday, April 21, 12303 Pardee.

■ Novi Public Library, 1-3 p.m. Thursday, April 22, 45245 W. 10 Mile.

■ Redford Township Public Library, noon to 3 p.m. Saturday, April 24, 15150 Norborne.

Copies of "Second Fire" ($5.50) will be available for sale at each library.

The allure of fire to man is both its compelling and fearful nature. And in the tradition of Native American Indians, fire also is all-powerful. "Second Fire" draws from the myths and modern problems of Native American Indians to pen this terror-suspense story.

The Ojibwa Indians protest a planned excavation of an ancient burial site led by anthropologist Christopher Fielding. Attempting a compromise, Fielding recuits Native American Indian anthropologist Jean Shawshequay to supervise the dig, hoping to assuage any accusations of sacrilege.

But a radical Indian rights group, headed by an intense Ojibwa named Blackbear, is insulted by this compromise. His group first responds with petty terrorism against the dig workers. But Blackbear takes it one step further by summoning the spirits of The Ancient Ones. And the death and destruction, by fire, begins.

The police and Fielding cannot stop the force of the Ancients. Only Jean may be the answer. But can she convince Chris of the true source of these deadly fires. And, more importantly, will she be able to stop it?

Other Wilson suspense thrillers include "Crooked Tree" and "Icefire."

Ficano's request to block airport force fails

An attempt by Wayne County Sheriff Robert Ficano to block a controversial plan to establish a separate airport police force was exiled Tuesday to committee by the Wayne Board of Commissioners.

Some county staffers suggested that the plan will die there.

Ficano was on hand to fight off the "attack on his turf" Tuesday, but was left waiting in the wings when the amendment, introduced by Commissioner Bernard Parker, was not even considered by commissioners.

Airport director Robert Braun has studied the value of having a separate airport police force and recommended creation to County Executive Edward McNamara. Braun said Wednesday that he is waiting for the "go-ahead" from McNamara before setting the plan in motion.

The executive's staffers said last week that McNamara was "not involved" in the issue.

Engler to sign trailways act to mark Earth Day

Gov. John Engler will use an Earth Day observance April 20 to sign Sen. Robert Geake's trailways act.

"Citizens of Michigan and all outdoor enthusiasts are big winners today," said Geake, R-Northville, after the Senate unanimously concurred in House amendments.

The plan is to turn idle rail corridors into recreational facilities. Under a package of bills, the Department of Natural Resources will work with local units to develop multi-use trailways for bicycling, hiking and equestrian uses.

Geake's bill would:

■ Set criteria for designating a "Michigan Trailway" and determining permitted uses.

■ Allow creation of local trailway management councils to run trails under agreements with DNR.

■ Establish a trailway trust fund to cover administrative expenses, land acquisitions, improvements, and grants for law enforcement.

BACKSEAT DRIVING LESSON

Liberty Mutual Insurance Company
5065 Livernois
Troy MI 48098
879-2290

When your teens are in the driver's seat, help steer them in the right direction. Call us, and we'll lend you our new teenage driving video, "Avoiding Collisions," and give you a free copy of our teenage driving brochure.

LIBERTY MUTUAL

FACING THE ISSUES THAT FACE OUR CUSTOMERS

©Liberty Mutual Insurance Group/Boston 1993

THE CARRIER CASH CRAZE!



UP TO $700 CASH BACK

Now when you buy a Carrier "Infinity" high-efficiency gas furnace, a Carrier 38TR 12SEER air conditioner, air cleaner, and humidifier, you'll receive as much as $400 cash back from Carrier. Plus up to $300 from local utility companies.

COMPLETE 10 YEAR PARTS WARRANTY

No matter what the weather, you'll enjoy year-round comfort – and instant savings – with a Carrier system. Plus, rest assured your equipment is covered by a **complete 10 year parts warranty.**

Carrier
LEADERSHIP DEALER™

BERGSTROM'S
plumbing • heating • cooling
30633 Schoolcraft, Livonia
(Between Merriman & Middlebelt)
HOURS: MON.-FRI. 7:30-5; SAT. 9-1
522-1350

Erb LUMBER
Giant Savings ON STORAGE
NOW THRU APRIL 18TH

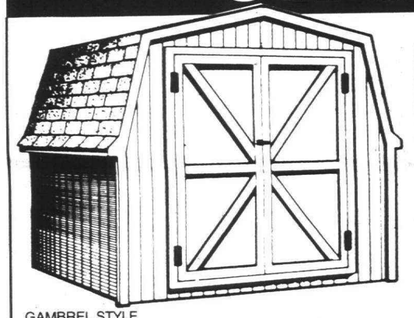

GAMBREL STYLE
WOOD HANDI-BARN
299.00
8' x 6' WITHOUT FLOOR
Includes: Shingles, T1-11 siding, roof trusses, all hardware, nails and instructions. Deluxe model also includes prebuilt roof and floor trusses with wood floor.

AVAILABLE IN STANDARD & DELUXE SIZES

SIZE	STANDARD WITHOUT FLOOR	DELUXE WITH FLOOR	SIZE	STANDARD WITHOUT FLOOR	DELUXE WITH FLOOR
8' x 6'	✓	✓	10' x 12'	✓	✓
8' x 8'	✓	✓	10' x 14'	✓	✓
8' x 10'	✓	✓	10' x 16'	✓	✓
8' x 12'	✓	✓	12' x 12'	–	✓
10' x 10'	✓	✓	12' x 16'	–	✓

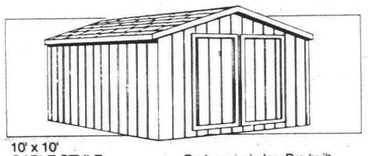

10' x 10' GABLE STYLE
HANDI-BARN
599.00
Package includes: Pre-built roof and floor trusses, 5' high interior sidewalls, double doors, plywood floor, siding, shingles, all necessary hardware, nails and instructional literature.
* Other sizes available

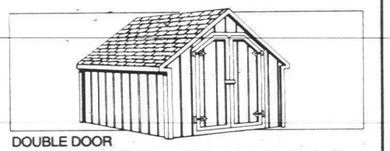

DOUBLE DOOR
GABLE STYLE
HANDI-BARN
399.00
8' x 8'
Package includes: Pre-built roof and floor trusses, 5' high interior sidewalls, double doors, plywood floor, siding, shingles, all necessary hardware, nails and instructional literature.
* Other sizes available

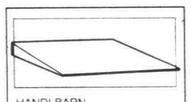

HANDI-BARN
RAMP KIT
18.99
4' x 3'
Assembly required
• Get things in and out easy

QUIKRETE
READY TO USE CONCRETE MIX
QUIKRETE
READY TO USE
CONCRETE MIX
1.89
60 lb.
• Just add water
• Gravel mix



#1 NORTHERN WHITEWOOD
STOCKADE FENCE
20.99
6' x 8'
• ¾" thick
• Double nailed
6' x 8' TREATED STOCKADE ... 29.99

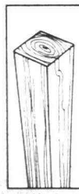

• 40 CCA TREATED
4" x 4" POST
4.49
4" x 4" x 8'
• Smooth 4 sides
• Ideal for deck fence or mailbox post



ORIGINAL EXTERIOR
WOOD STAIN
13.99
GAL
• Semi-transparent or solid
• Wide choice of colors

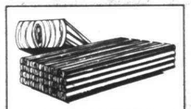

PRESSURE TREATED ROUND
LANDSCAPE TIMBERS
3.29
3" x 5" x 8'
• Ideal for flower beds
* Treated to refusal



"CLASSIC" 3-IN-1 FIBERGLASS
ASPHALT SHINGLES
6.33
BUNDLE
SQUARE 18.99
• 20 year limited warranty
• Many colors available

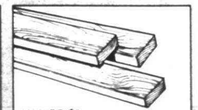

KILN DRIED
ECONOMY STUDS
1.39
2" x 4"
• Dried for greater stability

CREDIT OFFERED
DELIVERY AVAILABLE

LIVONIA
11970 Farmington Road
(313) 261-5110
FAX: (313) 261-9780
ALL PRICES ARE CASH, CHECK OR CREDIT CARD ONLY NOW THRU APRIL 18, 1993
Some advertised items may be in limited supply. We reserve the right to limit quantities to dealers or competitors and to correct printing errors. Illustrations may vary slightly from actual product. Prices may vary due to circumstances beyond our control: government action, plant closing or an act of God.

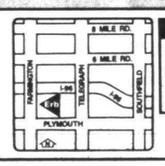

STORE HOURS
— MON.-THURS. —
7:30 a.m.-6:00 p.m.
— FRIDAY —
7:30 a.m.-7:00 p.m.
— SATURDAY —
8:00 a.m.-5:00 p.m.
— SUNDAY —
10:00 a.m.-4:00 p.m.

FOR PROFESSIONALS!
PRO-CLUB

SPRING TEASER
15-65% off Storewide
Russ Trolls Golden Memories by Llardo David Winter Cottages Raikes Bears Ann Woodcarvings Jan Hagara Crystal Art Glass Plush Toys Dragon Keep Dragons Hummels Olszewski Miniatures Previous Moments Music Boxes Miniature Clocks Clocks NAO by Llardo Lilliput Lane Cottages Handmade Curios & Doll Furniture Blown Glass Stained Glass Suncatchers Pewter Dolls Annalee
CUSTOM PRINTED INVITATIONS
Good Taste Need Not Be Expensive
Viking Collectibles, Inc.
30175 Ford Rd. • Between Middlebelt & Merriman • 421-5754
Hours: Mon.-Fri. 10 a.m.-5 p.m. • Sat. 10 a.m.-2 p.m.
CASH & CARRY SALE ENDS 4-17-93

BATHTUB REFINISHING
10 YEAR WRITTEN WARRANTY
SAVE 80% OVER REPLACEMENT
Tried and True Sears approved Materials Field Tested for 20 Years
185.00 STANDARD TUB
CERAMIC TILE
Appliances • Sinks • Tile and Countertop Reglazing • Chip and Scratch Repair
TOP QUALITY Free Estimates
FREE CAULKING
EXPIRES 4-30-93 with this coupon
427-3838

Few gifts actually improve with age. Your bank sells one of them.
Take Stock in America U.S. SAVINGS BONDS
A public service of this newspaper

THINKING ABOUT... AIR CONDITIONING
bryant COOLING/HEATING
CALL TODAY FOR A FREE ESTIMATE
476-7022
ANYTIME
D&G HEATING & COOLING
19140 Farmington Road • Livonia

5th ANNUAL
CAROUSEL OF CRAFTS
Arts & Crafts Show
April 24th & 25th
10 a.m.-4p.m.
EDDIE EDGAR ARENA
Farmington & Lyndon
In Livonia
$1.00 Admission • 14 & Over
SMENTANKA CRAFT SHOWS
(313) 792-4563

Booths Available for the 2nd Annual Red Cross
Collectibles & Crafts Market
Washtenaw Farm Council Grounds
Saline, Michigan
Saturday, June 5th 8AM - 5PM
Sunday, June 6th 9AM - 4PM
Indoors, Rain or Shine
Antiques ◆ Decorative Items ◆ Jewelry
Quilts ◆ Toys ◆ Treasures ◆ Much More
Call 313-971-5300 • 9AM - 4PM

Farwell & Friends
8051 Middlebelt
Bet. Joy Rd. and Ann Arbor Trail
CALL 421-6990
OPEN MON. THRU SUN. 11 A.M.-2 A.M.
LUNCHEON 11:00-4:00
Carryouts Available
Banquets Available
Special Package
Red Wing Playoff Games
• Game
• Bus Trip
• Dinner
Call for Details
PRIME RIB AU JUS
$10.95
Dinner includes: Soup or Salad, Potato and Loaf of Hot Homemade Bread
NOW APPEARING LOST & FOUND WED. Thru SUN.
THE PSYCHICS ARE HERE - WED. & TH. AFT. 12-3 P.M. - MON. & TUES. EVE

LEARN TO SCUBA DIVE
MASK • FINS • SNORKEL
PACKAGES from $69.95
CLASSES: • SNORKELING • SCUBA EQUIPMENT
Contact one of S.E. Michigan's Professional Dive Centers
DIVERS INCORPORATED
42299 Ann Arbor Rd
Plymouth, MI 48336
313-451-5430
1 mile west of 275 in PMC
REC DIVING
4424 Woodward
Royal Oak, MI 48073
313-549-0303
3 blocks south of 14 Mile
DON'S DIVE SHOP INC.
29480 10 Mile
Farmington Hills, MI 48336
313-477-7333
Just west of Middlebelt

HEAD SOUTH FOR DEALS ON RVS
Michigan's Big RV Dealer Has Prices You Can't Ignore
Jayco and EMPIRE



Southland Sales
13635 Telegraph (Between Northline & Eureka)
Taylor, MI - (313) 287-8566
SOUTHLAND COUPON
20% DISCOUNT
On All Regular Priced RV Parts & Accessories
EXPIRES MAY 31, 1993

GAUDIOR ACADEMY
A More Joyful Learning Experience
• Promotes Active Student Participation
• Encourages "Hands On" Cooperative Problem Solving
• Academic Integrated Program includes:
ART • DRAMA • FOREIGN LANGUAGE • MUSIC
SCIENCES • COMPUTERS • PHYSICAL EDUCATION
Open to all regardless of race, creed, gender or ethnic origin
Story Telling Hour
Open House April 20 • 10:30 a.m.-8:00 p.m.
25350 W. Six Mile • Redford, MI 48240 • 538-3666

Simpson/Holzworth
Ears, Nose, Throat, Head and Neck Clinics
Specializing In The Treatment Of
• Reconstructive Plastic Surgery
• Hearing Problems
• Cancer Surgery
• Head & Neck
• Allergies
• Throat
• Nose
• Ears
Norman A Simpson, D.O., F.O.C.O.O.
David G. Holzworth, D.O., F.O.C.O.O.
Garden City Hospital Medical Office Building
6255 Inkster Rd., Suite 301, Garden City, MI 48135
(313) 425-8660
Riverside Hospital Medical Office Building
2171 West Jefferson, Suite 305, Trenton, MI 48183
(313) 675-7310

SOCIAL SECURITY
DISABILITY CLAIM DENIED?
Our Fee Paid After Case Is Won
FREE CONSULTATION
4 CONVENIENT LOCATIONS
523-1591
BIESKE & JOHNSON, ATTORNEYS

BEAT THE MAY PRICE INCREASE
With The House Of Seagram

BRAND	SIZE	APRIL PRICE	MAY 2ND PRICE	SAVE
Crown Royal	750 ml	$18.95	$20.72	$1.77
Chivas Regal	750 ml	$24.97	$26.99	$1.02
Seagram's V.O.	750 ml	$11.49	$12.49	$1.00
Captain Morgan	750 ml	$ 9.96	$ 10.95	$ .99
Seagram's 7 Crown	750 ml	$ 8.99	$ 9.96	$ .97



Those who appreciate quality enjoy it responsibly.
BUY IN APRIL AND SAVE!!
© 1993 THE HOUSE OF SEAGRAM - NEW YORK, NY

UPCOMING THINGS TO DO

Deadline for the Upcoming *entertainment calendar is three weeks ahead of publication. Send items to be considered for publication to: Keely Wygonik, Entertainment editor, the Observer & Eccentric Newspapers, 36251 Schoolcraft, Livonia 48150.*

CLASSICAL

■ CLASSIC BRUNCH
Brunch with the Classics features "The Kobayashi-Gray Duo," with Laura Kobayasshi, violin and Susan Keith Gray, piano in a concert featuring works by Leclair, Schubert, Clara Schumann and Cesar Franck, noon to 2 p.m. Sunday, April 18 at the Somerset Collection Rotunda, 2801 Big Beaver Road, Troy. Call 643-6360 for tickets.

■ LYRIC CHAMBER ENSEMBLE
Southfield-based Lyric Chamber Ensemble winds up its Gem Theatre Brunch series with "April in Paris," a morning concert of French music, 10:45 a.m. Sunday, April 25 at the Gem Theatre, 58 East Columbia, Detroit. Continental breakfast followed by concert at 11:15 a.m. For ticket information, call 357-1111.

■ DETROIT CHAMBER WINDS
Troy-based Detroit Chamber Winds will draw its 11th season to a close with a performance entitled "Finale Ultimo," 8 p.m. Friday, April 23 at the Lila Jones-Johnson Theatre on the Royal Oak campus of Oakland Community College, 739 S. Washington. For ticket information, call 362-2622.

VOCAL MUSIC

■ PLYMOUTH CHORUS
Spring concert, "Best Seat in the House," 8 p.m. Saturday, April 24 and 4 p.m. Sunday, April 25 at Plymouth Salem High School Auditorium, 46181 Joy Road, Canton. For ticket information, call 455-4080.

■ LIVONIA CHORUS
Spring concert, "Just off Broadway," 8 p.m. Friday and Saturday, May 7 and May 8 at Clarenceville High School, 20155 Middlebelt Road, Livonia. For ticket information, call 261-2260.

■ COMMUNITY COLLEGE
The 80-voice Oakland Community College chorus will present a concert, "Steppin' Out — Around the World," 8 p.m. Monday, April 19 and Tuesday, April 20 in the Smith Theatre on the Orchard Ridge Campus, Orchard Lake Road at I-696. Tickets $3. For informaiton, call 471-7700.

DANCE

■ OAKLAND UNIVERSITY
Oakland Dance Theatre spring showcase performances 8 p.m. Friday, April 16, and 3 p.m. Sunday, April 18, in Varner Recital Hall on campus in Rochester. Tickets $8 general, $6 senior, $3 student. Call 370-3013.

■ BALLROOM DANCING
Ballroom dancing has returned to the historic Botsford Inn where Henry Ford and his wife Clara often danced. Traditional ballroom dancing to live Big Band sounds 8-11 p.m. Wednesdays at the inn, 28000 Grand River, at Eight Mile in Farmington. Admission $4 per person, and for the novice or non-dancer, dance lessons will be offered for $2 per person 6:45-7:45 p.m. For information, call 474-4800.

THEATER

■ MARQUIS THEATRE
"Jack and the Beanstalk," Easter break performances 2:30 p.m. April 15, 16, 17 and 18. Tickets $6. Call 349-8110. The theater is at 135 E. Main Street, Northville.

■ OAKLAND UNIVERSITY
Benefit performance "Cloud Nine," 8 p.m. Thursday, April 15 in the Varner Studio Theatre on the campus in Rochester. Tickets $50 minimum donor, $20 minimum general admission. Proceeds to go to the funding of the show's travel to Washington D.C. to participate in the American College Theatre Festival at the John F. Kennedy Center for the Performing Arts in Washington, D.C. For ticket information, call 370-3013.

■ FARMINGTON PLAYERS
"Anything Goes," a musical by Cole Porter will be presented 8 p.m. Thursday, April 30 through Saturday, May 22 and 7 p.m. Sundays at the Farmington Players Barn, 32332 Twelve Mile, Farmington Hills. For ticket information, call 553-2955.

■ BERKSHIRE HOTEL
"Berkshire Live," a comedy revue of music and dance will be presented 9 p.m. Fridays and Saturdays through June 26 at the Berkshire Hotel, 26111 Telegraph, Southfield. Tickets $12.95 each, $24 per couple. Overnight packages which include dinner and breakfast buffet, available. Call 356-4333 for information.

■ TROY THEATRE
"West Side Story," will be presented 7:30 p.m. Fridays and Saturdays, April 30, May 1, May, 7, and May 8, Thursday, May 6, and 2:30 p.m. Sunday, May 2. Show features a full orchestra, cast of 60. Show will be presented in the Troy High School auditorium, 4777 Northfield Parkway, Troy. Tickets, $5 per person, reserved seating. Call 952-6206 for tickets.

FOLK

■ COMFY CONCERT
Paint Creek Folklore Society hosts the Conkers, and singer, songwriter Judy Piazza of Rochester at a Comfy Concert 7 p.m. Friday, April 18 in Rochester Hills. Call 375-2513 to reserve your seat.

JAZZ

■ LAUREL PARK PLACE
Janet Tenaj and Classic Trio 1-2:30 p.m. Sunday, April 25 in the North Court of Laurel Park Place east of I-275 at West Six Mile and Newburgh roads in Livonia.

■ JAZZ LUNCHEON
Zonta Club of Southfield annual Auction and Jazz Luncheon 11 a.m. to 3 p.m. Sunday, April 18, at the Ritz-Carlton, Dearborn to benefit the Oakland Community College's Program for Academic Suport Services, the Salvation Army Child Care Center Education Room, Bed and Bread and other local charities. Live entertainment by the James Robinson Trio. Tickets $35 per person. Call 342-4532.

Concert features Trinidad Steel Band

Southfield's Concert in the Garden Series will present Hugh Borde's Trinidad Tripoli Steel Band 11 a.m. Sunday, April 18, at the Marriott Hotel, 27033 Northwestern Highway, Southfield.

Concert and continental breakfast served at 10:30 a.m., $7.50, concert and coffee only, $4. For information, reservations, call 354-4717.

The band performs a repertoire of music that ranges from calypso and reggae to classical and rock'n'roll on oil drums.

During the days after World War II, when it was impossible to get instruments to play their calypso music on, the natives of Trinidad discovered that they could play tunes on abandoned steel oil drums. Thus began the original steel band, from which this group evolved.

The Trinidad Tripoli Steel Band has performed at Rockefeller Plaza, Central Park and Lincoln Center Plaza in New York, the Pan American Union in Washington D.C. and the Montreal Museum of Fine Art. The band also toured two years with Liberace.

The Trinidad Tripoli Steel Band is composed of family members led by Hugh Borde, who has been the recipient of numerous awards in his native Trinidad. He is also one of the founders of the steel band movement.

Mama Mia
Banquet Facilities Available
27770 Plymouth 19385 Beech Daly
LIVONIA 427-1000 REDFORD 537-0740
DINNER FOR 2 $11.99
CHOICE OF: Tenderloin Steak, Broiled Boston Scrod, Homemade Lasagna, Chicken Scallopine

Archie's 525-2820 M-S 7 am-11 pm, Sun. 8 am-8 pm
30471 Plymouth Rd. btwn. Middlebelt & Merriman
MEAL DEAL $4.99 Choice of Soup, Salad or Cole Slaw. Choice of Liver & Onions with potato & veg., Chicken Parmesan with side of spaghetti, Homemade baked Lasagna served with mounds of melted cheese, Barbeque Chicken with potato. Chopped Sirloin with potato and veg. Dessert your choice. Rice pudding or jello.
Not Valid on Friday. Present Coupon When Ordering - Expires 5/8/93
COUPON
TWO EGGS ANY STYLE $1.99 (EXTRA LARGE)
Choice of: Ham, Bacon or Sausage Links, with Hash Browns or Pancakes. Toast and Jelly.
Monday thru Friday - Good thru 4-22-93

DON PEDRO'S
AUTHENTIC MEXICAN CUISINE
MEXICAN SAMPLER FOR TWO $9.95
Includes: Steak Fajita, 2 Tacos, Cheese Enchilada, El Pastor Burrito, Tostada, Guacamole Dip, Rice.
Dine-In Only - with Coupon
Expires 4-30-93 - Not Valid With Any Other Offer
DAILY LUNCH SPECIALS $3.29 Lunch Special
HAPPY HOUR 3-6 p.m.
FAJITA FRENZY! 15% OFF ANY FAJITA DINNER
Dine-In Only - with Coupon
Expires 4-30-93 - Not Valid With Any Other Offer
24366 Grand River (3 Blks. W. of Telegraph) OPEN 7 DAYS 537-1450

— Botsford Inn —
MONDAY Lunch or Dinner Buy 1 Get 1 FREE
Lunch Maximum $5.95 Dinner Maximum $8.95
EXPIRES 4-19-93
Not valid with any other coupon or promotion
28000 Grand River at Eight Mile Farmington Hills, MI (313)474-4800

DINING & ENTERTAINMENT
On the Town
Downtown Farmington's "Luigi's" Feature Of The Week
Whole Chicken for 2 Potato or Pasta Italian Bread $8.95
23360 Farmington Road Farmington, MI (313) 477-1880
Dine-in • Carry out
11 a.m. - 10 p.m.

Movie Madness Packages
• Overnight Guest Room • Dinner for Two
• 2 Movie Tickets to AMC Laurel Park 10
• Continental Breakfast for 2 the following morning
ALL FOR... $89 plus tax per night
Friday, Saturday or Sunday Nights Only
LIVONIA Marriott 462-3100 17100 Laurel Park Drive Attached to the Laurel Park Mall

HISTORIC NIAGARA-ON-THE-LAKE
ELEGANT TRADITIONS
From $265 US per couple, includes: Accommodation, Dinner & Breakfast, at the Prince of Wales Hotel; tickets to the Shaw Festival, tour & limited edition wine from Inniskillin Winery. Call 1-800-263-2452 Canada The World Next Door

FRIDAY FISH FRY $6.45
HAPPY HOUR 5-6:30 and 10:30 'til CLOSE
28937 W. WARREN GARDEN CITY • 522-1960
BACKWOODS RESTAURANT & BAR
SATURDAY FAMILY NIGHT All-You-Can-Eat Pizza, Mostoccioli and Salad $5.95
ENTERTAINMENT WED. THRU SUN. (DALE HICKS)
Daily 4 p.m.-2 a.m. Sun. 2-12 midnight

MITCH HOUSEY'S
Open 11 A.M. Businessmen's Lunches
DINNERS from $7.95
ALL NEW FASHION SHOW Thursday Starting at Noon
WORLD'S FINEST PRIME RIB with bone in $10.95 (dinner includes salad, potato, vegetable, hot bread)
COCKTAIL HOUR 4-7 P.M. Daily EVERY Cocktail Hour WED: 4 P.M.-Closing
NOW APPEARING... THE SHOWCASEMEN
NOW BOOKING BANQUETS (Small or Large)
28500 Schoolcraft • Opposite Ladbroke DRC • LIVONIA 425-5520
AMPLE LIGHTED PARKING - OPEN DAILY MON.-SAT. at 11:00 a.m. - OPEN SUN. at 4:00 p.m.

$7.95 PRIME RIB
ALL DAY - EVERY DAY
FRIDAY ALL-YOU-CAN-EAT FISH & CHIPS $5.95 MACARONI & CHEESE $3.95
MONDAY-FRIDAY BREAKFAST SPECIAL 2 eggs, 2 bacon or 2 sausage, potatoes and toast. $1.99
THE KARAWOOD HOUSE
7011 N. Wayne Rd. Just South of Warren Ave.
MON.-THURS. 8 am-9 pm; FRI. 8 am-10 pm; SAT. 7 am-10 pm; SUNDAY 7 am-9 pm
721-5430

The Great Get-A-Way
Rooms From $49
- Kids 12 and Under, Stay Free -
• Indoor Pool/Whirlpool • Heart-Shape Jacuzzi Rooms
• Indoor Waterfall • Fun Center
• Whirlpool Suites • Rooms To Fit All Needs
Your Choice Of One:
Fri. & Sat. = Sunday FREE or Sat. = Sunday @ ½ PRICE
Best Western 25% OFF ROOMS SUNDAY thru THURSDAY
Expires April 30, 1993
For more information call: (313) 667-9444
SUBJECT TO AVAILABILITY
Best Western Lapeer Inn
Try Our New Lounge On M-24 1½ Miles North of I-69

Kyoto Japanese Steak House
FREE BIRTHDAY DINNER
WHERE STEAKS ARE SO TENDER, YOU CAN CUT THEM WITH A STICK.
Bring your birthday party of four or more and this coupon to KYOTO during the month of April and we'll treat you to the lesser priced entree FREE. It will be sliced, diced and sizzled right before your eyes, and if you really need a knife, that's on us too.
DEARBORN (at Fairlane Center) 593-3200
TROY (West Big Beaver Road) 649-6340
FARMINGTON HILLS (across from Novi Hilton) 348-7900
Offer good through April 30th 1993 excluding Saturday nights. *ea. tp. alcoholic beverages are not included. Proof of April birthday required (driver's license, birth certificate.) Not valid with any other promotion.

Marriott. When you're counting on having a special weekend together.
Enjoy a Marriott Two For Breakfast™ Weekend. Rates are per night, not per person, and are available Thursday* through Sunday nights with breakfast included. Call for reservations 356-7400
$49
SOUTHFIELD Marriott
27033 Northwestern Highway, Southfield, Michigan 48034 (313) 356-7400
Limited guestrooms available. Rates are subject to change without prior notice. Some blackout dates apply. Rates are not applicable to groups. *Thursday night requires a Friday night stay. © 1993 Marriott Corporation

KEELY WYGONIK, EDITOR
953-2105
The Observer
ENTERTAINMENT
THURSDAY, APRIL 15, 1993 ★7B

ON THE MARQUEE

Dance festival

Sixth-annual International Folk Dance Festival 3:30-7 p.m. Sunday, April 18, at the Southfield Civic Center Pavilion at 26000 Evergreen, north of 10 Mile in Southfield. Tickets $15 at the door. An international buffet featuring entrees and desserts, served by area restaurants, will be offered 3:30-6 p.m. For information, call 354-4854 or 871-8600.

Chef's salute

The Schoolcraft College Gourmet Club will present "A Salute to Michigan's Great Women Chefs," 7 p.m. Friday, April 16 at the Waterman Campus Center at Schoolcraft College, 18600 Haggerty Road, Livonia. Featured chefs include Chef Mary Brady of Diamond Jim Brady's, Chef Carolyn Haskins of the Townsend Hotel, and Chef Lorraine Platman of Sweet Lorraine's Cafe. Tickets $75 per person includes a champagne and hors d'oeuvres reception, five course meal, bottle of wine per table with each course served to compliment the cuisine, a raffle drawing for prizes and booklet of recipes featured at the dinner. Call 462-4422 for ticket information.

Chautauqua

The Bloomfield Township Public Library, 1099 Lone Pine Road in Bloomfield Township, is hosting the Chautauqua Express which features American songs from every decade, 7-8 p.m. Tuesday, April 20. For information, call 642-5800.

Opera

Schoolcraft College, 18600 Haggerty, Livonia, will present soprano Beverly Rinaldi in a free concert noon to 1 p.m. Wednesday, April 21, in the college's Forum Building Recital Hall, F 530. A "Meet the Artist" reception will follow the concert. For information, call 462-4400, Ext. 5225.

Jewish Ensemble Theatre

Jules Feiffer's "Grown Ups" opens for preview performances 8 p.m. Wednesday, April 21 at the Aaron DeRoy Theatre, at the Jewish Community Center, 6600 West Maple Road, West Bloomfield. Regular performances begin 8 p.m. Sunday, April 25 through May 16. For ticket information, call 788-2900 or Ticketmaster, 645-6666.

Meadow Brook Theatre

Banjo picking and Bible thumping will be heard at Oakland University's Meadow Brook Theatre when the bluegrass gospel musical comedy "Smoke on the Mountain," opens 8 p.m. Thursday, April 22. Performances will be given Tuesdays through Thursdays until May 16 on the university campus in Rochester Hills. For ticket information, call 377-3300 or Ticketmaster, 645-6666.

Avon Players

Avon Players will present "A Chorus Line" weekends starting 8 p.m. Friday, April 30, through Saturday, May 22, at the playhouse in Rochester Hills. For ticket information, call 375-1390.

Singer puts major effort into minor role

Michigan Opera Theatre's 1993 Spring Grand Opera Season opens with Giacomo Puccini's "La Boheme," sung in Italian with English subtitles, Saturday, April 24. Performances Wednesday, April 28, Saturday and Sunday, May 1 and May 2 at Masonic Temple, 500 Temple, Detroit. For ticket information, call 874-SING or TicketMaster, 645-6666.

■ 'This story is about the camaraderie among the bohemians and the extent friends will go to support each other.'
— James Patterson


MARY JANE DOERR

Colline may seem like a minor role in Giacomo Puccini's "La Boheme" for bass James Patterson of Bloomfield Hills to debut with Michigan Opera Theatre. However, it is this selfless bohemian's last act effort that brings real meaning to the opera.

"This story is about the camaraderie among the bohemians and the extent friends will go to support each other," said Canadian Patterson, a graduate of Lahser High School and the University of Michigan Music School.

In the opera's final touching moments, Patterson will sing the aria, "Vecchia zimarra," as the philosopher Colline sets out, in the dead of winter, to pawn his overcoat to pay for a doctor for his sick friend Mimi.

"Often we see Colline portrayed as self-centered because in this aria he bemoans the loss of his valued coat, but Colline is really socially awkward. He backs off when dealing with people, preferring to crawl inside himself instead," Patterson said.

This is the third time Patterson has sung in this opera, the opera he debuted in at the San Francisco Opera 10 years ago. Since then the 34-year-old singer, whose 6-foot-6-inch appearance is more like a basketball player, has been singing Fafner in numerous "Der Ring des Nibelungen" (Richard Wagner's four series opera masterpieces) and appeared in the video of Peter Sellers' avante-garde "Don Giovanni."

"Colline is the first role I have sung where the character is younger than I am," said Patterson.

Age is vital to the visual success in any "La Boheme" production which is one reason Mitchell Krieger, director of artistic resources, is thrilled with Patterson and other cast members in this production. They are all look like the young bohemians.

"La Boheme" is one of the ABC operas, one of the three most often produced operas in the world's major houses. ("Carmen" and "Aida" are the other two.) Loved, because it centers on the artist's need for freedom of expression and their libertine life style, the parallels with America's Greenwich Village, the Beat Generation, and Hippiedom are obvious.

"Even today, artists are still struggling to pursue their art," said Peggy O'Shaughnessey of Troy, a chorus member and veteran of 14 MOT productions. This will be her second "La Boheme" with MOT.

The young, struggling bohemians, talented and free, living in a garret has the romantic stuff that make Puccini the composer of passion while Patterson's interpretation of the meaning of the opera seems closer to the truth. The opera is about friendship.

Colline returns in the final act with bread and a herring, more like a red herring when the fun loving youths engage in playful antics turning away from the inevitable doom that follows. When Mimi arrives, sick and near death, the feeling turns to anguish. Musette goes off to pawn her earrings for a hand-muff for Mimi.

As Colline, Patterson will sing Colline's aria bidding farewell to his youthful utopia as Mimi bids farewell to life. The opera ends with the final bars from that aria.

"It is not often a bass has the opportunity to be the focus of the audience," said Patterson.

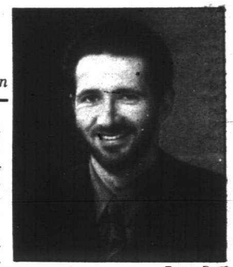
THOMAS DREW

Opera debut: *Bass James Patterson of Bloomfield Hills makes his Michigan Opera Theatre debut as Colline in "La Boheme."*

Concerts to feature outstanding musicians

If your musical tastes lean toward classics, you'll find plenty of concerts to choose from this month. Make a note of these upcoming performances.

■ The Julius Chajes Music Fund Concert series will present Brazilian-born pianist Flavio Varani in concert at the Jewish Community Center of Metropolitan Detroit, 6600 W. Maple Road, West Bloomfield, 3:30 p.m. Sunday, April 18.

The concert will be in the Janice Charach Epstein Museum and Gallery at the center. For concert and ticket information, call Annette Chajes, 661-1000, Ext. 352.

■ The Pontiac Oakland Symphony will herald the arrival of spring with a special performance featuring works by Tchaikovsky, 7:30 p.m. Sunday, April 18 at the historic Strand Theatre, 12 N. Saginaw in downtown Pontiac. Guest conductor is Karen Nixon Lane, founder of Farmington-based "Group Du Jour." Featured guest soloist is Debra Fayroian, Detroit Symphony Orchestra cellist. Tickets are $10, seniors and students, $5, and will be available at the door. For information, call 334-6024.

■ Group du jour, "Farmington's Philharmonic," presents Bach to the Future! — subtitled "The Old World, The New World and Out of This World!," 8 p.m. Friday, April 23, at Mercy Center, 28600 11 Mile Road, Farmington Hills. Come early for the 7 p.m. pre-concert coffee hour featuring chamber music from the Renaissance to avant-garde. Orchestral selections include Antonin Dvorak's "Symphony No. 9," "From the New World," and excerpts from Gustav Theodore Holst's "The Planets." For ticket information, call 478-2075.

■ Musica Viva! International Concert series will feature the spell-binding artistry of Cuban-born Manuel Barrueco, classical guitar, 8 p.m. Friday, April 23, at the Smith Performing Arts Theatre on the campus of Oakland Community College, Orchard Lake Road at I-696, south of 12 Mile Road, Farmington Hills. For ticket information, call 473-2228.

■ Mark your calendars, the Michigan Flute Festival, featuring various flute ensembles, the Michigan Flute Orchestra, Mass and flute choirs with more than 300 participants from all around Michigan, will be 3:30 p.m. Sunday, May 23, at Orchestra Hall, 3711 Woodward, Detroit. Call 833-3700 for ticket information.

■ The Birmingham-Bloomfield Symphony will perform "Great Romantic Symphonies" including Johannes Brahms' "Symphony No. 2 in D Major" and Peter Tchaikovsky's "Symphony No. 4 in F Minor," 7:30 p.m. Sunday, April 25, in the sanctuary of Temple Beth El in Birminhgam. For ticket information, call 645-BBSO.

■ Celebrate the French masters of the 18th century when Chamberworks presents Music at the French Court 8 p.m. Friday, April 25, at Christ Church Cranbrook, Guild Hall, 470 Church Road, Bloomfield Hills. Call 643-7788 for ticket information.

■ Pianist Steven Rosenfeld will perform at the Birmingham Temple's Vivace Performing Arts Series, 7:30 p.m. Sunday, April 25. The program — "Forms of Music: Concert and Commentary," will include music of Scarlotti, Beethoven, Chopin and Schubert. Afterglow will follow concert. Admission $10, students and seniors, $9. The Birmingham Temple is at 28611 W. 12 Mile Road, Farmington Hills. Call 647-4632 for ticket information.

■ The Schoolcraft College Community Choir will present a "Choral Celebration," featuring Brahms, Nanie, selections from Mendelssohn's "Elijah," and traditional folk music, 4 p.m. Sunday, April 25, at Northville First United Methodist Church, 777 Eight Mile, Northville, and 8 p.m. Saturday, May 1, at Faith Lutheran Church, 3000 Five Mile, Livonia. Donations will be accepted during intermission. For information, call 462-4448.

■ The American Artists Series wraps up its 23rd season with flutist Ervin Monroe, 3 p.m. Sunday, April 25, at Cranbrook/Kingswood Auditorium, on the Cranbrook campus, 1221 Woodward, Bloomfield Hills. Peter Schoenbach, chairman of the Wayne State University Music Department, will give the 2 p.m. preview lecture. For ticket information, call 851-5044.


Featured pianist: *Steven Rosenfeld will perform at the Birmingham Temple in a concert featuring works by Scarlatti, Beethoven, Chopin and Schubert on April 25.*

Buddy's PIZZA
Capuchin Soup Kitchen Benefit
MON. April 19th from 11 am to 10 pm
- Call Stores for Information -
LIVONIA 33605 Plymouth Rd. (West of Farmington Rd.) 261-3550
Other Buddy's Locations
FARMINGTON 31648 Northwestern Hwy (Corner of Middlebelt) 855-4600
DEARBORN 22148 Michigan Ave. (W. of Southfield Fwy.) 562-5900
ROYAL OAK 3264 N. Woodward (Just North of 13 Mile) 549-8000 (Carry Out Only)
BLOOMFIELD 3937 Maple (W. Lutheran) 645-0300 (Carry Out Only)
Bring this ad in for... $2 Off Any Large Pizza or Large Antipasto or Large Greek Salad
One Coupon Per Party

Birmingham THEATRE
Rodgers and Hammerstein's OKLAHOMA!
50th ANNIVERSARY PRODUCTION
"Brilliant... glorious ensemble of actors and musicians...dawning of a whole, new beautiful mornin!" Kenneth Jones - Detroit News
"Extraordinary... Birmingham's 'Oklahoma!' will make you grin from ear to ear... cast is...full of musical comedy sasparilla!" Lawrence DeVine - Detroit Free Press
Directed by Worth Gardner
■ "Oh, What a Beautiful Mornin'" ■ "People Will Say We're In Love" ■ "Surrey With the Fringe On Top"
NOW PLAYING! TICKETS ON SALE NOW (313) 644-3533
Groups of 20 or more (313) 644-3576 TICKETMASTER

ice company
The City of Southfield presents
ICE COMPANY OF 1993
Southfield Sports Arena • 26000 Evergreen Rd. (at Civic Center Dr.)
Thursday, April 29 - 7:30 p.m.* • Friday, April 30 - 7:30 p.m.
Saturday, May 1 - 1:30* & 7:30 p.m.
Sunday, May 2 - 1:30* & 5:30 p.m.*
TICKETS: $7.00 rinkside • $6.00 upper rinkside
*Discounts for seniors 65 & older and children under 12
Special opening night benefit performance for the Southfield Community Foundation — proceeds designated for the Southfield Centre for the Arts
starring
OLYMPIC SILVER MEDALIST ELIZABETH MANLEY
Wednesday, April 28 • 7:30 p.m.
TICKETS: $15 rinkside • $10 upper rinkside
$125 rinkside table for 4** • $35 individual rinkside table seating**
** Includes wine and cheese
to order tickets or for more information, call the Southfield Sports Arena, 354-9357
Sponsored by the City of Southfield Department of Parks and Recreation

'Oklahoma' brings actress home

Performances of the Birmingham Theatre production of "Oklahoma!" continue through May 2. For ticket information, call the box office at 644-3533.

BY KEELY WYGONIK
STAFF WRITER

Until her "big break" comes, Jennifer Laura Thompson of Birmingham says she'll continue doing regional theater.

She's back home, on the Birmingham Theatre stage for the first time, in the chorus of "Oklahoma!"

"Everyone in the chorus has a name," said Thompson, a graduate of Birmingham Groves High School and the University of Michigan's Musical Theatre program.

"It's one of the few productions where the chorus isn't nameless. I play Vivian, one of Laurey's many friends. I'm one of four women in the chorus. People tease me because I look like a schoolmarm."

Look for Thompson in the first and second acts. We talked shortly after the show opened.

"It was great. The audience was overwhelming. Everyone is having a great time," she said.

Thompson recently returned from a six-month European tour of Andrew Lloyd Webber's "Jesus Christ Superstar" that took her to Italy, Germany, Switzerland and Austria.

She portrayed Mary Magdalene. Her other credits include the role of Polly Peachum in "The Threepenny Opera," Rachel in "Reckless," and Florinda in "Into the Woods."

Since graduating from the University of Michigan in 1991, Thompson, 23, said she's been able to "mostly support myself performing.

"I'm always doing other jobs," she added. "I hope to be on Broadway, someday."

After she finishes her stint at the Birmingham Theatre, Thompson will travel to Shawnee, Pa. to perform the role of Louisa in "The Fantasticks" at the Shawnee Playhouse. Rehearsals start June 6.

"Louisa is 16 years old. She's special, but she has a lot to learn," said Thompson. "I seem to be playing younger and younger women as I get older."

It's not likely she'll forget her role as Vivian in "Oklahoma." This is the musical's 50th anniversary.

The U.S. Post Office has even issued a stamp in honor of "Oklahoma!" which opened in New York on March 31, 1943 at the St. James Theatre. This Rodgers and Hammerstein musical has since become a Broadway legend. It ran for five years, 2,212 performances.

After the phenomenal impact of the show, the national tour criss-crossed the country for over 10 years; there were five Broadway revivals and a hugely successful film in 1955.

The love story of Curley and



Rising star: *Look for Jennifer Thompson of Birmingham in the chorus of "Oklahoma!" now playing at the Birmingham Theatre.*

Laurey is set against the drama of the Indian territory about to achieve statehood to become Oklahoma, the 46th state of the United States of America.

Second City seeks actors, actresses

If you're a comedian waiting for a "big break," here's an opportunity.

The Second City, which will open its new comedy theater next door to the Fox Theatre in downtown Detroit late this summer, will host auditions for its Detroit cast 10 a.m. to 1 p.m. and 2-5 p.m. Monday, April 26 and Tuesday, April 27.

The auditions are open to the public and will be at the Fox Theatre, 2211 Woodward, Detroit. For more information, call 965-2222.

The Second City is looking for actors and actresses with improvisational training.

'Forever Plaid' crew moves to Gem Theatre

Sparky, Jinx, Frankie, Smudge and the rest of the crew of "Forever Plaid" are dismantling their set at Ferndale's Magic Bag Theatre, loading their 1954 Lincoln-Mercury convertible, and moving to the Gem Theatre in downtown Detroit.

Beginning Friday, April 16, through April 30, "Forever Plaid" will be at the Gem Theatre, 58 East Columbia, across the street from the Fox Theatre. For ticket information, call Ticketmaster 645-6666 or the Gem box office 963-9800.

Show times are 2 p.m. and 7:30 p.m. Thursdays, 7 p.m. Fridays, 4:30 p.m. and 8 p.m. Saturdays, and 2 p.m. and 7 p.m., Sundays.

DINING & ENTERTAINMENT

On the Town

$5 OFF
$5 off a large pizza with three or more items. Not valid with any other coupon or special. Offer expires April 30, 1993.

METRO DETROIT'S FAVORITE DEEP DISH PIZZA
Kids, Our Spectacular
3-D KIDDIE MENU IS HERE!
Don't Forget to Bring Mom & Dad OE

Shield's
RESTAURANT BAR PIZZERIA

SOUTHFIELD Telegraph at 10 Mi. 356-2720 | NOVI Grand River, East of Novi Rd. 349-9110 | TROY Maple, West of Crooks 637-3131 | STERLING HEIGHTS Van Dyke at 16 Mile 979-9270 | ROYAL OAK Carry Out Only, 1201 S. Main, N. of 10 Mi. 543-3780

SIMPLY SUCCULENT SUGGESTIONS



At Laffrey's, we are eager to please. If you don't see what you want on our extensive menu, call ahead and ask us to prepare it for you. After all, our reputation is at steak!

Present this ad and receive a Complimentary Appetizer with the purchase of any entree. Limit 1 per table. Not valid in conjunction with any other offer

Laffrey's
STEAKS ON THE HEARTH

Dining-Cocktails-Banquets-Catered Outdoor Barbeques
24201 West Seven Mile (at Telegraph)
(313) 538-4688
(Valet Parking Available)

The American Inn

FAMILY ATMOSPHERE · FULL LINE OF BEER, WINE, LIQUOR & COCKTAILS
Offering a full menu of homemade Greek, Italian & American Dishes

GREEK EASTER SUNDAY
Family Feast
12 Noon-10:00 p.m.
Including: Soup, Salad, Main Course*, Potato,Dessert and Coffee, Tea or Soft Drink
· Fresh Roast Turkey with Stuffing
· Baked Bone-in Ham with Raisin Sauce
· Roast Leg of Lamb
· Fresh Roast ½ Chicken with Stuffing
· Honey Basted Cornish Hen
· Fresh Broiled Whitefish
$8.95-$10.95

HOMEMADE DAILY SPECIALS
Lunch $3.25-$5.00 Dinner $5.95-$7.95
Senior Citizens 10% Discount After 3 P.M.
Most Major Credit Cards Accepted

OPEN 7 DAYS!
Mon.-Thurs. 11 a.m.-11 p.m.
Fri. 11 a.m.-12 a.m.; Sat. 12 p.m.-12 a.m.
Sun. 12 p.m.-10 p.m.
· OPA! Saganaki (Flaming Cheese)
· Gyros
· Greek Salads
· Chicago Style Chicken Pie
· Lamb Shanks
· Shish Kabobs
· Fresh Fish

15800 MIDDLEBELT (Between 5 & 6 Mile Rds.) Livonia · 522-5600

BREAK ON THROUGH!
WIN FOUR TICKETS TO THE
1993 AirMichigan
AIR SHOW
SATURDAY AND SUNDAY—MAY 8 and 9, 1993
Willow Run Airport, I-94 at Belleville Road (Exit 190) Gates Open 9:00 a.m. Feature Show 12:30 p.m.

TICKET INFO: Tickets are available at all Ticketmaster locations (fee is charged) and at the Air Show office, Willow Run Airport, after April 15. Mail Order: Call for order form 313-482-8888.

PRICES:
Reserved Box Seat $15.00
General Admission Adult (Advance $9.00) $12.00
General Admission Child (Advance $6.00) $9.00
Parking $3.00

It's easy to win:
Send your name and address, including your zip code, on a postcard addressed to:
AIR SHOW
OBSERVER & ECCENTRIC NEWSPAPERS
36251 Schoolcraft, Livonia MI 48150

We will randomly draw names for winners from the postcards we receive. Look for your name, printed in our Classified sections. If you find it, call 953-2153, and claim your tickets.
It's as easy as that! Monday winners must call by 5 p.m. on Tuesday and we must hear from Thursday winners by 5:00 p.m. on Friday. Sorry no date substitutions.

MAJOR ATTRACTIONS!
U.S. Navy Blue Angels—Jet Aerobatic Team
U.S. Army Golden Knights F-117-Stealth (Sunday Only)
U. S. Air Force F-15 Eagle—"Foxbat Killer" French Connection—Dual Aerobatic Ballet Johnny Kazian—Wingwalking Act Hollywood Stuntman
•Dave Dacy—Super Stearman Solo Aerobatics
Sean Tucker—Pitts Special Solo Aerobatics
Military Jet Demonstrations and Fly-Bys
• Skydiving Demonstration • Danny Clisham—Master of Ceremonies and Voice of the Air Show Air Force, Army, Marine, Coast Guard and Navy Static Display Aircraft • Yankee Air Force—Historic WWII Aircraft
• Michigan Helicopter Association—Helicopter Fly-Bys and Displays • Radio Controlled Aircraft—Skymasters Radio Control Club • Radio Controlled Helicopters—Michigan Helicopter Association
• Hang Gliding—TNT Hang Gliding Club • General Aviation and Commercial Aircraft Exhibits

Observer & Eccentric
CLASSIFIED ADVERTISING

Mapping *from Next page*

aftermarket system if Zexel is able to find a partner.

"We wouldn't want to do it ourselves — we're not set up that way, but if we can find someone who can do the distribution — that's the way we would go."

How it works

After the car is started, the computer locates itself by signing into the Global Positioning System, a network of U.S. Air Force satellites that transmit navigation data. The computer locates several satellites, triangulates its current position, cross references with the computer database and pops up a map of where the car is. This takes about two seconds.

The database also includes points of interest ranging from hotels and businesses to golf course and amusement parks.

"Could we do it with just the satellites? No. Could we do it with just the database? Again, no," O'Connor said.

Satellite triangulation works by line of sight and needs several satellites to get an accurate fix on a car's location — impossible in an urban area with buildings.

The extensive database needs the satellites to fix its starting point," O'Connor said. "We needed both for this to be accurate enough to be useful."

Simply identifying a car's location isn't enough, if the driver can't figure out where he or she is or where he or she is going, O'Connor said.

Zexel originally designed the overhead map to always display with the map in one position, but preliminary testing showed a preference for a heads-up display with a constant north so drivers could more easily follow their progress.

Another addition is the use of arrows to signal turns, rather than a map. "We felt the map would be too distracting — the arrows communicate a direction more succinctly than an overhead map."

This "turn-by-turn mode" has been so well accepted the overhead map has become secondary and may be offered as an option rather than a part of the system.

The system also warns people if they've deviated from their selected route and will recalculate another route — sometimes by sending the driver back to the previous route.

Powerful future tool

While the thrust of the system is currently a means of navigation, it will one day be part of more complex system that warns drivers of traffic snarls and directs them around the problem.

The system itself is already capable of such feats, O'Connor said, but the infrastructure is not yet in place.

In such a system, a central computer receives data on traffic from sensors installed along road ways, collate and tabulates that data and then transmits the information to receivers in cars.

The computer, once alerted to a traffic snarl, warns the driver and computes the best way around it.

O'Connor said it's inevitable that — as communities search for a way to alleviate traffic congestion — an intelligent highway vehicle navigation system will arise.

An experimental program is already in place in Oakland County, he added.

Whether these systems are government or privately run is uncertain, O'Connor said. He speculated a privately run group would be a more likely option if for no other reason than the cost.

A private group could possibly offset the cost of equipment through advertising.

One of the reasons NAVMATE was developed was to improve safety on the roads — is there anything more dangerous than a person trying to read a map on a congested freeway?

The trick, O'Connor said, was to make certain the NAVMATE was a safety improvement and didn't just replace a map.

"The first thing we did was design the system so it can only be activated while the car is not in motion," he said. Destinations are input after the car is started, but before it is put into gear.

No system is foolproof, O'Connor said. Databases will have to be updated to account for road changes and new construction.

The computer also warns the driver when the system is first turned on that the NAVMATE is a tool and should not replace the driver's own common sense. "If the NAVMATE tells you to turn the wrong way onto a one way street, obviously you shouldn't turn," he said.

The data base is accurate, but it is also complex, he said.

Digitizing every road is a daunting task, O'Connor said, so it will take a while before the entire road network is complete.

San Francisco and the Detroit area — San Francisco because that is where Zexel's headquarters is and Detroit because the automotive companies are here — were completed in 1991. Los Angeles, Miami, Washington D.C., Flint, Chicago, Lansing were added in 1992.

By the end of 1993, the entire U.S. highway system will be complete; by the end of 1994, major metropolitan areas will be included.

Invest *from Next page*

areas of stocks, municipal bonds and mutual funds. If the children decide to go on to more expensive private colleges, or if Walter is laid off, their options would be limited.

Taking money out of their IRAs or the 401(k) to meet expenses would result in high taxes (ordinary income tax plus a 10 percent early distribution penalty). It would also leave their retirement planning in a shambles.

Walter has expressed an interest that he may want to "purchase a business venture for Jody, possibly a franchise." Before they enter into this type of commitment, they need to review the situation carefully and do a lot of investigation. Typically, these business ventures require a significant initial cash investment. If they do not have liquid assets, they would have to resort to borrowing, which we do not recommend.

Check insurances

One glaring financial weakness is their insurance coverage. Walter carries only $75,000 of personal insurance, plus the $140,000 of group term at work. If he were to die, the potential income generated from policy proceeds and current assets would not replace his current earnings.

Because Walter is a diabetic, the cost of life insurance is more expensive for him. We suggest two avenues to pursue. First, Walter should check with his employer to determine if he is eligible for additional group term insurance. The rates for this type of insurance are typically identical for all employees in a similar age group, regardless of health. He should maximize this opportunity.

Second, there are some insurance companies that specialize in underwriting people with certain health problems. It could be worthwhile checking this out.

Walter and Jody should also review the amount of property insurance. Although they value their house at about $290,000, they list only $185,000 of coverage. Replacement value, not market value, is the gauge of the proper coverage. We suggest they check with their insurance agent to make sure that their property is covered for 100 percent of this replacement cost. Most homeowners' policies offer a rider that guarantees replacement cost coverage for their dwelling regardless of the face amount listed on the policy. They should seriously review this possibility with their agent.

The financial strengths of Walter and Jody far outweigh their weaknesses, allowing them for planning flexibility to meet their goals. A repositioning of assets to increase liquidity for a possible business venture and a review of their life insurance and homeowners' insurance should add further to the strength of their situation.

Dan Boyce, a certified financial planner at the Center for Financial Planning in Southfield, has been recognized by Money magazine as one of the top financial planners in the nation. Alan Ferran is a partner in the Farmington Hills law firm of Couzens, Lansky, Fealk, Ellis, Roeder & Lazar. Both have served in leadership roles in financial planning professional organizations.

REFINANCE NOW!
SATURDAY 9:00-2:00
MONDAY TILL 8:00
The nation's 4th largest mortgage banker is right here, offering home owners...
• The Most Competitive Rates
• No Closing Cost Refinance Program
• Free Refinance Savings Analysis
• Full Menu of Products
• Special 20 Year Refinance Rate
• The Peace Of Mind That You Will Be Dealing With One Of The Nation's Strongest Lenders
Call Your Mortgage Source Today
Birmingham Branch 313/642-2300
Farmington Hills Branch 313/553-0772
Mt. Clemens Branch 313/228-9600
Source One Mortgage Services Corporation
27555 Farmington Road
Farmington Hills, MI 48334
EQUAL HOUSING LENDER

NOTICE OF NONDISCRIMINATORY POLICY AS TO STUDENTS

The Plymouth Christian Academy admits students of any race, color, national and ethnic origin to all the rights, privileges, programs, and activities generally accorded or made available to students at the school. It does not discriminate on the basis of race, color, national and ethnic origin in administration of its educational policies, admissions policies, scholarship and loan programs, and athletic and other school-administered programs.

Publish: April 15, 1993

DATEBOOK

■ **FINANCIAL EXPERT'S ROLE**
The Detroit Chapter, Institute of Management Accountants will discuss "The Role of the Financial Expert in Business Litigation" at it's Thursday, April 15 meeting at 5:30 p.m. at the Livonia Marriott. Call 596-7889.

■ **DEVELOPING A MARKET PLAN**
Deloitte & Touche is sponsoring a series of seminars for companies coping with growth at the Livonia Marriott at Six Mile and I-275. "Developing a Successful Market Plan" is scheduled for April 16, from 6-9 p.m. Speaker: Geri Larkin, Ph.D. Call 769-6200.

■ **COMMUNICATOR'S ROLE**
The International Association of Business Communicators/Detroit is sponsoring a professional development seminar for communicators entitled "Examining the Role of the 21st Century Communicator" on Monday, April 19, beginning at 8 a.m.

■ **CONSTRUCTION REGULATIONS**
The Michigan Architectural Foundation is sponsoring its first annual construction industry regulations seminar on Monday, April 19 and Tuesday, April 20, at the Schuss Mountain Resort in Bellaire, Mich. Call 313-965-4100.

■ **CLEAN AIR ACT**
Jacqueline A. Savage will speak on "Implementing the New Clean Air Act — What the SIP Means to Michigan" at the Society for Environmental Sciences luncheon on Wednesday, April 21, at 11;30 a.m. at the Rackham Memorial Building in Detroit. Call 995-4440.

■ **BUY AND SELL A BUSINESS**
Deloitte & Touche is sponsoring a series of seminars for companies coping with growth at the Livonia Marriott at Six Mile and I-275. "Buying and Selling a Business" is scheduled for April 21, from 6-9 p.m. Speaker: Mike Froelich, Ph.D. Call 769-6200.

■ **TIGHTENING BELTS**
Schoolcraft College, Canton, Livonia, Northville Novi and Plymouth chambers of commerce are sponsoring "Tightening the Corporate Belt Buckle" on Friday, April 23 beginning at 8:30 a.m. at the Liberal Arts Building in the Livonia Campus.

■ **SECRETARIES & MANAGEMENT**
Seminar for secretaries and administrative assistants on management skills 9 a.m. to 3 p.m. Saturday, April 24, at Madonna University, 36600 Schoolcraft, Livonia. Fee: $50. Discount for more than one person from the same organization. 0.5 continuing education units. Information: 591-5188.

FREE SEMINAR



How to Buy a Home

How much home can you afford? What are your financing options? Do you know the basic steps in the home buying process? You will need the answers to these common questions if you are considering one of the most important purchases of your life - buying a home.

This free seminar is provided to you as a public service of the Western Wayne Oakland County Association of REALTORS®. No individual REALTORS® or real estate companies will be promoted, as this is a strictly informational program. You will receive an excellent packet of information and your questions will be fielded by the panel of speakers. Make your reservation today.

Canned good donations for the Salvation Army will be accepted at the door.

YOU'RE INVITED TO A FREE SEMINAR ON HOME BUYING ON
Tuesday, April 20 • 7:00 - 9:00 p.m.
Holiday Inn - Livonia West
17123 N. Laurel Park Drive
Call 478-1700, ext. 241 for reservations

Sponsored by
Western Wayne Oakland County Association of REALTORS®
Your Observer & Eccentric Newspapers

Some constructive advice about I-94 construction at Metro Airport.



By now, you've probably heard or read about the Michigan Department of Transportation (MDOT) construction project about to get under way at Metro Airport. And while this project will mean safer, better access to the Airport, this news may bring to mind visions of long delays and confusing detours. We'd like to assure you that we'll be doing everything possible to keep you moving at Metro.

During construction, MDOT will maintain the flow of traffic into the airport. Any necessary traffic disruptions will be confined to *traffic leaving the airport.* In order to help you find the quickest routes possible and avoid delays, MDOT is implementing a major motorist information program. This program includes a toll-free number to call for the latest traffic information, 1-800-968-9394, as well as printed materials at the airport to help you get where you're going in the easiest way possible.



Detour information will be available in all airport terminals, at car rental agencies and at all parking facilities.

1993 CONSTRUCTION CALENDAR

April 14. *Preparatory work begins on detour routes.*

April 26. *Northbound Middlebelt closes from Wick to Smith; I-94 is reduced to two lanes each direction plus an on/off ramp lane in each direction; all ramps from Middlebelt to I-94 are closed, and two ramps to I-94 from Merriman are closed. Most ramps and Middlebelt Road will reopen to traffic at the end of July.*

August and September. *Northbound Merriman is reduced to one lane north of I-94; the northbound Merriman to eastbound I-94 ramp is closed for two weeks (dates to be determined); the ramp from both southbound and northbound Middlebelt to westbound I-94 remains closed.*

Late November to Spring, 1994. *I-94 is opened to three lanes each direction plus ramp lanes; Merriman and Middlebelt Roads opened completely; all ramps fully opened for traffic.*

Spring-Fall, 1994. *Reconstruction work will be limited to I-94 and Merriman north of Flynn Drive.*

For more information and up-to-the-minute traffic information, call: 1-800-968-9394.

I-94 WARD
We'll keep you moving at Metro
Michigan Department of Transportation

MARILYN FITCHETT, EDITOR
953-2102

The Observer

BUSINESS

12B★(P,C,R,W,G-10B)

THURSDAY, APRIL 15, 1993

SUBURBAN BUSINESS LEADERS


Bradley

Angela Bradley has been promoted to Assistant Director of Pharmacy Development for Arbor Drugs, Inc. in Troy.

In this newly created position, Bradley directs the department which implements the scheduling and training of all pharmacy support staff, including the undergraduate pharmacy interns.


Berryman

Michael J. Berryman, a native of Garden City, Michigan, has been appointed executive vice president at Modern Marketing Services.

In his role as executive vice president, Berryman is responsible for the design and implementation of marketing strategies for existing accounts as well as new business development.


Berkelhamer

Henry Ford Health System (HFHS) in Detroit has named **Jay E. Berkelhamer, M.D.,** chairman of the Henry Ford Medical Group (HFMG) Department of Pediatrics.

A recognized leader in primary care pediatrics, Berkelhamer is a national spokesman foe the American Acadaemy of Pediatrics and president of the Academy's Illinois chapter.


Droste

Paul Droste has joined the staff as an Account Executive at Multi-Communications Systems & Service, Inc. (MultiCom), of Livonia.

Prior to joining Multi-Communications Systems & Service, Droste was a highly recognized member of the Comcast Sound & Communications office in Detroit.

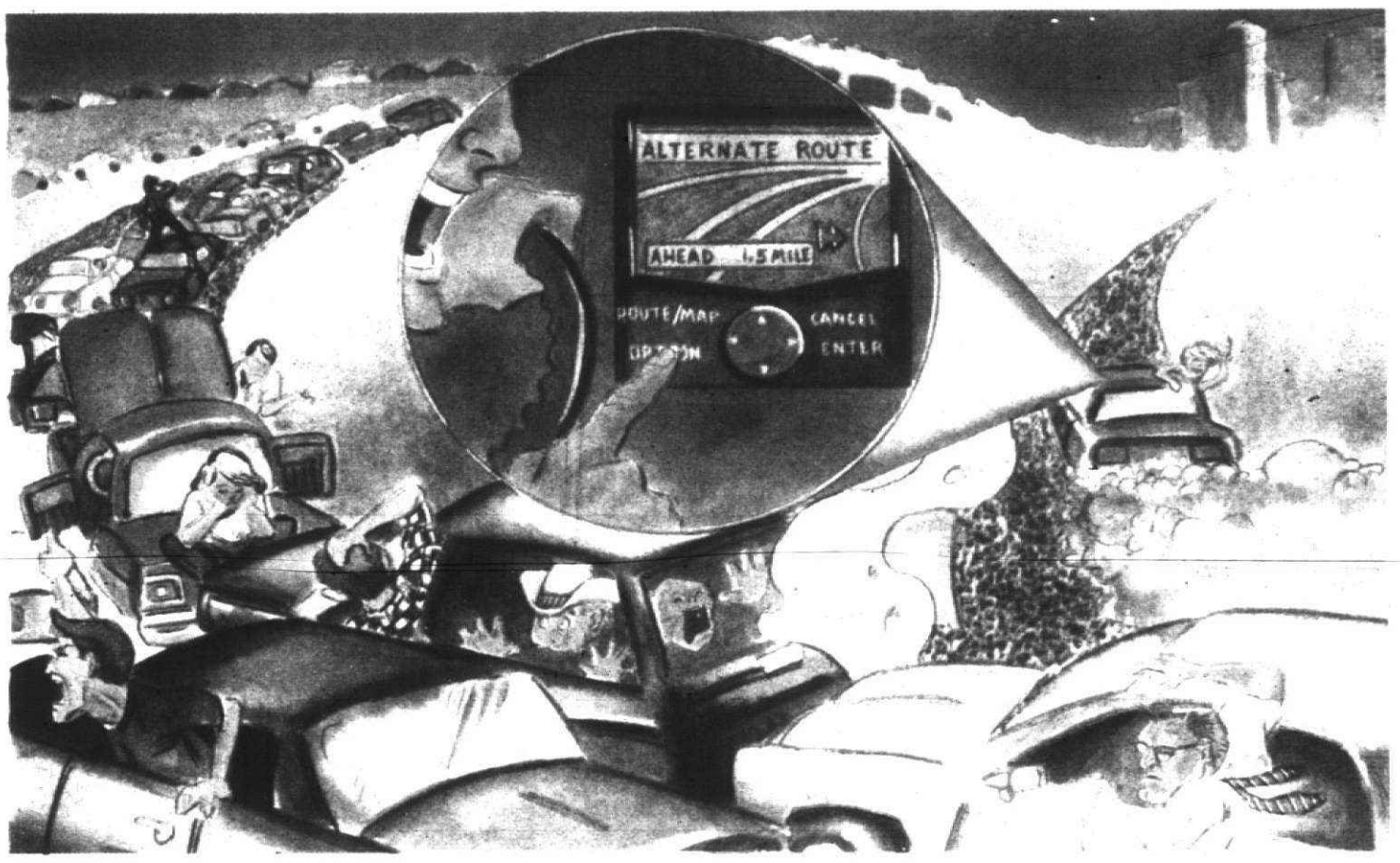

Car computer, monitor to map route

■ A device that may make asking for directions obsolete is under development for automotive applications but its main function is safety.

BY GERALD FRAWLEY
STAFF WRITER

Punch in an address on a key pad and a small monitor mounted on the dashboard tells you how to get to your destination.

It's more than just a map. Drive a mile, the screen tells you it's time to turn left. Drive another four miles, the screen says right turn in three blocks.

People have been talking about interactive maps that help drivers navigate around town and warn them of traffic tieups for years.

Zexel USA Corp. Technology and Information Division in Farmington Hills, a division of Zexel USA, is on the cutting edge of automotive navigation systems with its NAVMATE now in the developmental stage.

The interactive navigation system costs approximately $2,500 now, but the cost would fall as the technology becomes less expensive to produce, said Vincent P. O'Connor, marketing manager.

Zexel located in Farmington Hills to be closer to the automotive companies, he said, because the intention is to have the NAVMATE system offered as an option in new cars.

There's also a possibility that NAVMATE could be offered as an

See **MAPPING,** PREVIOUS PAGE

Insurance plans, tax-exempt investments merit closer look

BY DANIEL BOYCE
and ALAN FERRARA
SPECIAL WRITERS

To receive a free financial planning brochure or to obtain a questionnaire to participate in this column, contact the Center of Financial Planning, Dept. 100, 26211 Central Park Blvd., Suite 604, Southfield 48076 or call 948-7900. Names of participants are withheld upon request, and submitted financial data is confidential.

"There are only two lasting bequests we can hope to give our children. One of these is roots; the other wings."

This month's couple, Walter and Jody Hepfer, hope to help give their children wings by the attainment of their primary goal for them, a college education.

Walter, 41, is sales representative for an auto supplier. Jody works part time as a receptionist in a dental office. Walter earned $67,000 last year, but his income can fluctuate significantly from year to year because it is based partly on commissions. Last year, Jody earned $5,000.

The Hepfer children are 13 and 11. Walter and Jody have an advantage in that they saved on a regular basis for college expenses by using Uniform Gifts to Minors Act accounts, but their concern is whether they have done enough and if there are better investments for these accounts.

Walter and Jody's other major goal is to provide for retirement.

In analyzing their need for additional education funding, it appears that the Hepfers are in very good shape. They expect their children to go to in-state public universities at a total cost of $9,000 per year in 1993 dollars.

Currently the accounts for the 13-year-old are worth $31,000. If we project a reasonable rate of return for these assets, while also assuming the cost of education continues to rise faster than the Consumer Price Index, we project that they are only about $1,000 short of fully funding their son's educational costs.

For the 11-year-old's needs, it appears they are about $10,000 short (in 1993 dollars) in funding her education. We calculate that they need to place about $125 per month between now and the onset of college for their daughter to meet this goal.

They are currently using mutual funds as an investment vehicle, and these are performing satisfactorily. During the junior years of high school, they should begin looking for a favorable time to lock in their profits and move into more stable assets.

Walter and Jody have made good financial decisions in the past. They have kept their debt load to a minimum, which Walter credits to his "conservative German upbringing." Their only debt is their home mortgage, which they refinanced to take advantage of favorable rates.

No pensions

But their goal of retirement requires more thought. Neither Walter's nor Jody's employer have any type of employer-funded pension or retirement plans. Walter does participate in an employee-funded 401(k) plan. He has elected to fund this to the maximum every year, which is a decision we strongly support. Walter and Jody have also been contributing to non-deductible IRAs every year.

Even after maximizing 401(k) contributions, there are dollars available for discretionary savings. Both Walter and Jody say they would "love to minimize or defer more taxes."

But for now they have few options. We suggest they look at investments that earn tax-exempt income and compare the net return on these investments to the net after-tax return on their current investments.

Liquidity or accessibility is a potential problem area for Walter and Jody. Less than 15 percent of their total investment assets are liquid (their stocks and bank accounts). We would suggest that they build up their non-retirement assets, especially in the

See **INVEST,** PREVIOUS PAGE

ASSETS:	
Investment –	
Checking and Savings	$8,000
Stocks	15,000
IRAs - Stocks/Funds	71,000
401(k)s	70,000
Subtotal . . .	$164,000
Personal Use –	
Home	$290,000
Car	6,000
Other possessions	20,000
Subtotal . . .	$316,000
TOTAL ASSETS	$480,000
LIABILITIES:	
Home Mortgage	$112,000
TOTAL LIABILITIES	$112,000
NET WORTH	$368,000

Assets for children (UGMA accouts):
Son (age 13) $31,800 in mutual funds
Daughter (age 11) 21,000 in mutual funds

STRENGTHS:
- ✓ Regular retirement savings
- ✓ Mortgage is the only debt
- ✓ Good disability, auto, health insurances
- ✓ Education funding is on track

WEAKNESSES:
- ✓ Inadequate life insurance
- ✓ Homeowner's insurance may be low
- ✓ Fluctuating income
- ✓ Assets not positioned for possible business venture

FAMILY FINANCES $

TAMMIE GRAVES/STAFF ARTIST

HERE'S WHAT YOU GET.

Dakota Sport with the 24B Package.

- 180 Horsepower Magnum V-6
- 4-Speed Automatic Transmission
- Power Steering
- Power Front Disc Brakes
- Rear Anti-Lock Brakes
- Cast Aluminum Wheels
- 4-Speaker Stereo Cassette
- Tachometer
- Intermittent Wipers
- Sport Steering Wheel
- OWL Tires
- Sport Striping
- Painted Rear Step Bumper

DAKOTA SPORT

Duraliner offer extended through April 16th!

HERE'S WHAT YOU PAY.

$10,871*

DODGE DAKOTA SPORT. NOW ONE OF AMERICA'S FAVORITE TRUCKS IS ONE OF AMERICA'S BEST VALUES.

Dakota sales for '92 were up 60% versus the year before in the Detroit Zone. We're celebrating by giving away a Duraliner bedliner with every new Dakota sold through April 16, 1993. See your nearest participating Southeast Michigan dealer for details.

THE NEW DODGE

See Your Nearest Dodge Dealer Today.

*MSRP after $500 cash back. Tax & destination charge extra.

SUE MASON, EDITOR
953-2131

The Observer

THURSDAY, APRIL 15, 1993

SUBURBAN LIFE

INSIDE:
Graphology, Page 2C
Church News, Page 5C

C

FAMILY LIFE



EARTHA DEYAMPERT

Celebrating our children during April

In 1971, the National Association for the Education of Young Children proposed that a week in the month of April be designated as the Week of the Young Child. In 1985, Jan Nieuwenhuis, a board member of the Michigan Association for the Education of Young Children, felt that the concept was important enough to extend the celebration for the entire month of April.

So today children are celebrated nationally by parents, early childhood educators, child care providers and professionals and those individuals working on behalf of youth throughout the month of April.

Although the key focus is children, the celebration would not be complete without saluting those individuals who care for America's children.

We hear and read so much about children being our hope for tomorrow, our most precious resource. Somewhere I either heard or read these words: "And a child will lead," "Out of the mouths of babes," "We must become as little children," "Children are our future," and "Children live what they learn."

All of these phrases are symbolic of the real asset, value and importance of children. "Children live what they learn" is a real thought-provoking statement. The very thought of children today living what they learn somehow isn't very comforting, considering the chaos in our society and our world. (I could spend hours on this.)

On the bright side, children should be celebrated for their unique ways and abilities to learn what they live, yet somehow successfully fitting into difficult situations and sometime difficult people without losing their innocent childlike appeal. Truly, children are special, so let's celebrate!

Here are some ways to celebrate Michigan's Month of the Young Child. Offered by the Michigan Association for the Education of Young Children, it focuses on parents and families.

- Plan at least three sit-together meals during the week. Use the time to take a break from the stress you all are feeling. Talk to each other about your day.
- Plant a "family tree" in your yard, on the street-side, in a park — anywhere you will be able to visit it. If you can, plant a tree for each family member. You can also take advantage of Earth Day being just around the corner this way!
- Finally get around to sorting out, labeling and displaying family pictures. This can provide wonderful opportunities for reminiscence, stories, family facts and history and sharing the growth of your family.
- Bring out the tape or video recorder and create a family history tape. Use this as an opportunity to chronicle the "days of your lives" for this and future generations. Take a tour of your neighborhood, visit the aunts, uncles, grandparents, godparents, cousins, etc., to capture their impressions and stories for the future.
- Plan a family reunion of any sort. Why not include your child's caregiver(s) and teachers(s), as they truly become part of our extended families.
- Spend an evening writing letters to out-of-town family — people your children know and haven't seen in a long while. Strengthen those family ties.
- If it is feasible, visit the family cemetery. Again, this is a wonderful manner in which you can share personal memories with your children, stories of your childhood and how those now departed helped you to grow and shaped your life — and therefore your children's!
- Take the week to write a family history. Interview each other about life facts, hopes, dreams, funny memories, favorite vacations, etc.
- Be sure to do something for families less fortunate than yours. Rejoice in your sharing some time with the homeless or orphaned. You can arrange for this by calling various human service organizations in your area. Do give them enough time to set up the arrangements.
- Create a time capsule with each member of the family donating certain items, each with a note identifying the importance of that item.
- If you haven't done it already, designate a door jamb, basement wall, or some other inconspicuous place to serve as the "Growing Zone." Use this space to mark and date each person's height. Include the babies, too, marking their length along with everyone else's height.
- Take the time to finally get a family portrait done. Either by a studio, a friend or self-timer — just get it done!
- Visit your child's daytime place of activity. Schedule a visit to each classroom or center that your schedule will allow. And, if possible, have

See FAMILY, 2C

At last: *Livonia Town Haller Susan Rigley had just one short sentence for Sue Bender. "I've been waiting for you to come," she said, while waiting for the author to autograph her book, "Plain and Simple."*

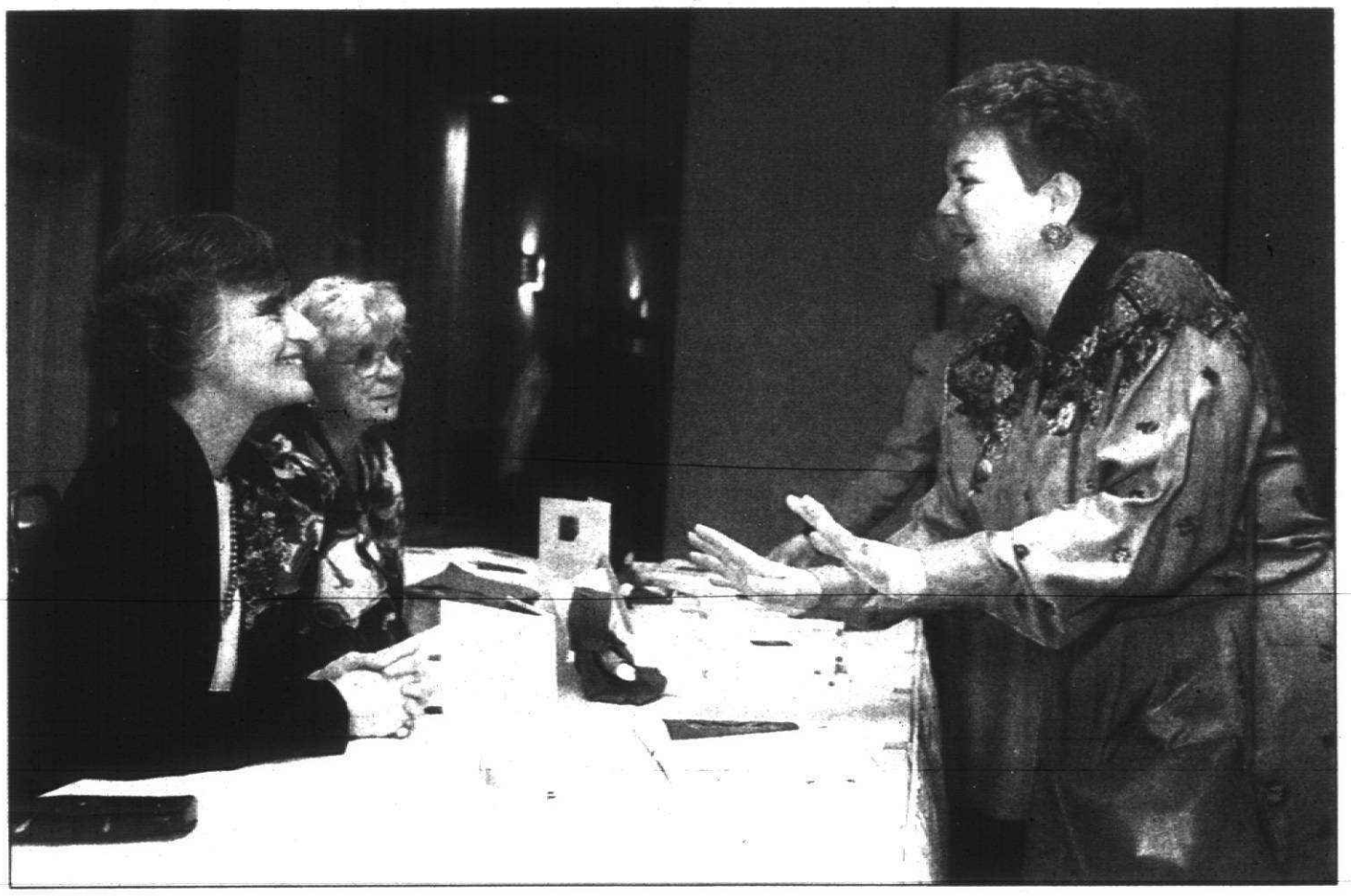

JIM JAGDFELD/STAFF PHOTOGRAPHER

Amish way: 'Plain and Simple'



It started with some quilts and has turned into a 20-year obsession for Sue Bender, a former New Yorker who recounts the simple nature of the Amish way of life in her book "Plain and Simple" and has captured the beauty of their quilts in a companion diary.

BY SUE MASON
STAFF WRITER

Sue Bender tells you up front. She's "not a new wave Californian that hears voices" although she admits to a quirky obsession. Wife, mother and author, Bender has spent 20 years learning — and savoring — the Amish lifestyle.

"They have three things — family, faith and the farm," said Bender who closed out the 29th season of Livonia Town Hall. "They pray for five minutes in the morning and five minutes in the evening and the rest of the day is spent doing what they believe in.

"They live each day by what they believe in and it made me question whose life was richer."

Bender discovered the Amish when she saw the Amish quilts used as backdrops for men's suits. That chance encounter started a 20-year saga that culminated in a best-selling book about the Amish, "Plain and Simple," and a companion diary, filled with photographs of Amish quilts.

The quilts attracted Bender to the Amish and it was the faceless Amish dolls that told her to "risk your heart's desire." With the help of two quilt dealers and an "Englishman" who worked with the Amish, she eventually found a minister's family who took her in for seven weeks.

For Bender, the unhurried lifestyle of the Amish was refreshing. She discovered that they value work. No one's job is unimportant.

"They have a high standard, but they're not competitive," she told the Town Hall crowd. "For them, it's do the best you can, don't do it to be the best. I had one woman tell me, 'Sue, if you make vegetable soup, it's not right to say the carrots are better than the peas or the peas are better than the cabbage. It takes all of the vegetables to make a good soup.' "

Bender rejoined the Amish the next year, staying with two sisters, both midwives. One was single and the other had 12 children. They have now become the Amish family she goes back to every year.

Pitching in

She left at home her husband Richard and two sons, who "pitched in" while she was gone. Bender likewise pitched in and did what the Amish women did — "My husband said I was an au pair for the Amish; I did what the women did."

Bender found Amish society patriarchal in nature. Men have the power and women have a complementary role although "their work is appreciated." She also found an absence of sibling rivalry, much of it because of "the emphasis on we and not I."

"The emphasis is on the community," she said. "In a catastrophe I would want to be Amish because I know the community would take care of me. They have no insurance on their house; their insurance is brotherly love."

Amish children don't have a lot of career choices. They are not allowed to go beyond the eighth grade. They are very smart about their natural world and when they have time to read, it is the Bible and The Budget, the Amish newspaper, that they peruse.

"I was brought up with the idea that more choices you have in life the better," Bender said. "But in looking back, I realize I was drowning in choices. With the Amish, I learned the difference between having a lot of choices and making a choice. When you make a choice you eliminate something on your plate.

"The Amish don't spend their time wishing for something else or wishing they were someone else. Whatever is on their plate is enough."

Conscious choice

But while their choices are limitted, there is one choice each and every member of the community must make. The Amish are Anabaptist and members wait until they are adults to decide on baptism. They make a conscious choice and those who decline membership generally join the more wordly Mennonite sect, Bender said.

"When the children become teenagers, they're given a lot of space, especially the boys," she said. "It's not in keeping with their beliefs, so they have to trust that the values imbued in them as children will lead them to choose the Amish way of life. Every family has a few who leave, but overall the community is alive and well and many of the children choose to stay."

As serene and ordinary as Amish life appeared to Bender, she admitted she "smelled a rat" — the dark side of Amish life. There is no room in Amish society for deviation, for people who may be an artist, poet, gay or lesbian. And if that person isn't brave enough to leave the community, life can be hard. As a result there is a lot of depression and suicide in the Amish community, Bender said.

The Amish also practice shunning. If you break the rules, they cut you off and among the sins deserving of shunning is "extramarital anything," Bender said.

"It seems like such a terrible thing, but if they didn't shun, how would they hold the community together," she said. "If you're willing to confess your faults, the community is willing to welcome you back. Otherwise, you can't defend yourself."

No more questions

It was during a fourth or fifth visit to the Amish community that Bender realized she had no more questions and that all the answers were within herself. About six months later "a voice deep inside" told her it was "time to tell the story."

She didn't want to listen and tried to ignore it. Bender had never taken notes during her visits and when she finally gave in to the voice she found herself writing notes about her experiences on scraps of paper and tossing them on the floor of a room in her home.

"As I began working on the book, I realized that the scraps of paper were forming patches; I realized I was writing a quilt," she said. "It took five

See AMISH, 3C

BPW careerists vie for district honor

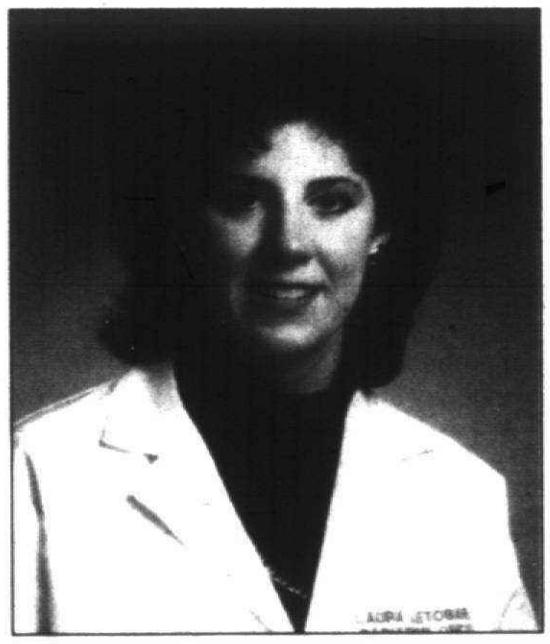

Young careerist: *Laura Letobar represents the Garden City BPW.*

When members of District 9 of the Business and Professional Women organization gather in Southfield Saturday, April 17, all eyes will be on some very special guests.

Those "guests" are young career women who have excelled in their careers, education and community work. Selected by local chapters, they are vying for the district honor and the right to compete for the state title in competition at the state BPW convention on Mackinac Island next month.

Among the candidates for district honors are Laura Letobar, representing the Garden City Chapter; Sherry Zylka, representing Livonia's Suburban West Chapter; Diane Young, representing the Plymouth-Canton chapter, and Theresa Margerm, representing the Southfield chapter.

Laura Letobar

As the Garden City YCW candidate, Letobar also believes in the benefits of education. In her case, education comes in the form of providing quality information about low-fat eating in "a very easy to read format."

While Letobar works with cancer patients as a clinical therapist in radiation therapy at Beaumont Hospital in Royal Oak, it was questions posed by the patients that have steered her in a new direction — speaking to cancer support groups and now stroke groups about good eating.

"My goal . . . is to educate as many people as possible on this topic," said the Livonia resident. "To do this, I plan on focusing on ways to make this information available on a national level."

She's already started. With the help of a home computer, she is publishing "Laura's Fat-Free Kitchen," a monthly eight-page newsletter, filled with fat-free and low-fat recipes. Sponsored by the American Heart Association and the American Cancer Society, Letobar, 30, encourages her readers to send in their favorite recipes which she converts to low-fat versions, thereby showing readers products that can be used in a recipe to reduce fat in everyday cooking.

A graduate of Dearborn Fordson High School and Wayne State University where she earned her bachelor of science degree in radiation therapy, Letobar also is doing a cooking show for cable television that like the newsletter "provides helpful tips and kitchen hints to reduce dietary fat."

In fact, at age 30, she considers that — "educating people and providing quality information" — as her most significant career accomplishment.

Sherry Zylka

As the Livonia YCW, Zylka also believes in education and what it offers people at every facet of their lives. Part of that belief stems from her work as the coordinator of Continuing Education Services at Schoolcraft College. As program coordinator, Zylka is responsible for the detailed planning of approximately 800 classes per year. But Zylka

See CAREERISTS, 3C

Writer's empathy, compassion, caring attracts others

GRAPHOLOGY PROFILES



LORENE GREEN

Dear Ms. Green,

I have always had a fascination with astrology, palm reading and handwriting. I feel the more we know about ourselves the better person we can be.

I am 45 years old and am right handed.

Thank you for your time in analyzing my handwriting.

B.P., Brighton

Today we are studying the handwriting of a genteel young woman, one who often wears her heart on her sleeve. Empathy, compassion and caring glide along these lines. Others are quick to sense this and are attracted to her.

Her sympathies are easily aroused and she can be drafted into working for worthy projects and/or causes.

This is a lover, not a fighter! She is adaptable and promotes peace and harmony in her interpersonal relationships. Occasionally, she may look at certain people in a critical manner.

Our writer wants to experience as much of life as she can. She reaches out to embrace people and the future. Still she remains grounded in the past. When feeling down as she sometimes does, she looks for emotional support from the mother figure.

I realize my next statement may sound like a contradiction, but it really isn't. Both attitudes exist within her and may cause indecision at times.

Her security needs are strong. She is not a big risk-taker and may feel safer with the tried and true. When attempting something new she can be cautious and hesitant. By nature she is idealistic and seeks culture, refinement and self-improvement in her life. Mental attitudes are often conforming, possibly for fear of stepping out of line. Has she been under the influence of someone with a strong personality.

She has a nice way with words and expresses herself very well. She can be fluent, persuasive or tactful, depending upon what she feels is most appropriate at the time.

It is not easy for her to conceal the way she is feeling. Whether sad, happy, upbeat, tired, etc., her body language gives her away.

Our writer enjoys variety and change in her life. If things become too routinized she may become bored. At times she is nervously on the go, moving from one thing to another.

When this letter was written I think she was a little overly involved. This could be either emotionally or physically. There are some pent up emotions here that are not finding release. In spite of her need to be busy and active, she does not appear to be completely satisfied with present accomplishments.

Seemingly there are many things she wants, probably small things. Is she a collector?

This young woman tends to rationalize when things do not turn out as she hoped they would. Is she refusing to face facts because the situation is beyond her control? Or is she simply disinclined to obtain all the facts? Whatever the answer, she can easily come up with a plausible sounding excuse for what she did, or did not.

A bit of humor found here tells us she makes time for fun in her life. Although she may not be the humorist herself, she can appreciate another's funny side.

Intuition weaves through this handwriting. She often feels or knows things but would probably have difficulty telling us how she knows. This is a very valuable trait, both in the world of business as well as in friendships.

I have always like astrology, palm reading & feel the more we k...

If you would like to have your handwriting analyzed in this newspaper, write to Lorene C. Green, a certified graphologist, at 36251 Schoolcraft, Livonia 48150. Please use a full sheet of white, unlined paper, writing in the first person singular. Age, handedness and full signature are all helpful and objective feedback is welcome.

Family *from page 1C*

your child come to work with you during this week. It will help all in your family to better understand what each other's day is like, seeing the level of responsibility and the physical nature of the day.

■ Work on stress control this week as a family. Talk about your stresses, those at work and at home (within reason, of course), and ask each other for constructive ways in which to control it. Talk about your feelings of stress and encourage the children to voice their problems and feelings as well.

■ Do something totally out of character for your family. If you rarely do any family recreation during the week, plan an activity. Go bowling, go out to dinner, go to the movies, go for a walk! Anything fun and unusual for your routine will do.

■ Spend the week showing each other how much you care, and how important you all are to each other. Hug a lot, smile a lot, kiss a lot — and be sure to say "I love you" even more than usual. It's important to feel important, for young and old.

■ Write letters to the president and governor, letting them know how important family legislation is to you. Tell them about your taxes, your child care arrangements, your maternity/sick child policies at work, etc. This is a golden opportunity to put your feelings in writing and to try to effect changes and to create some excitement in respect to these critical issues.

If you have a question or comment for Eartha DeYampert, call her at 953-2047, mail box number 1893, on a Touch-Tone phone, or write her at the Observer & Eccentric Newspapers, 36251 Schoolcraft, Livonia 48150.



Never Worry About Showing Your Legs Again

Treating varicose veins can help you look and feel better.

We now offer a virtually painless in-office procedure that eliminates the need for surgery or hospitalization.

MVC MICHIGAN VEIN CLINICS

Call Michigan Vein Clinics for a free consultation.

Plymouth 459-0980 Birmingham 642-0210

HOUSE OF BLINDS and More

VERTICAL BLINDS IN 72 HOURS OR THEY'RE FREE!
(See details in store · Selected merchandise only)
WESTLAND LOCATION ONLY

CUSTOM MADE VERTICAL BLINDS



UP TO 80% off
INSTALLED IN FIVE DAYS
WITH FREE SHOP AT HOME 326-7100
SELECT BRANDS

FREE SHOP-AT-HOME
FREE ESTIMATES
FREE INSTALLATION
w. purchase of $349 or more
CALL TODAY!
326-7100

CUSTOM MADE MINI BLINDS
76¢
INSTALLED IN FIVE DAYS
SELECT BRANDS

IN-STORE ONLY SPECIAL
VINYL MINI BLINDS
$4.80
WHITE, ROSE, ALABASTER, BLUE

CUSTOM MADE PLEATED SHADES
71¢
INSTALLED IN FIVE DAYS
SELECT BRANDS

HOUSE OF BLINDS and More
WESTLAND
6558 WAYNE · 326-7100

KIDNEY DISEASE
GET THE FACTS
80,000 AMERICANS DIE EACH YEAR FROM KIDNEY AND URINARY DISEASES
HELP LOWER THE NUMBERS KF

Few gifts actually improve with age. Your bank sells one of them.
Take Stock in America U.S. SAVINGS BONDS
A public service of this newspaper

BUSINESS OWNERS
Always be ahead of your competition!



Reach a new select market before your competitor does by being the first to introduce your business through Getting To Know You's exclusive new homeowner welcoming program.

GETTING-TO-KNOW-YOU
WELCOMING NEWCOMERS NATIONWIDE
For sponsorship details, call 1-800-255-4859

Here's an easy way to house-hunt.



You'll find a lot of Open Houses listed right in our Classified Real Estate Section. There are also dozens of Open Houses listed on our electronic HomeLine directory. Be sure to check both. When using HomeLine, call **953-2020**. You can listen to all sorts of recorded listings for houses that are open to view.



All you need is a touch tone telephone, a little time, and the following directions for using our voice telephone directory:

1. Call 953-2020
2. Press the number of the city you are interested in (see directory at right).
3. Choose your price range and listen to the listings for the city you've chosen.
4. Additional information:
   - To back up, press 1
   - To pause, press 2
   - To jump ahead, press 3
   - To exit at any time, press ★

For Oakland County Listings, Press 1

Birmingham	4280
Bloomfield	4280
Farmington	4282
Farmington Hills	4282
Milford	4288
Novi	4286
Rochester	4285
Royal Oak	4287
Southfield	4283
South Lyon	4288
Troy	4284
Walled Lake	4286
West Bloomfield	4281

For Wayne county Listings, Press 2

Canton	4261
Garden City	4264
Livonia	4260
Northville	4263
Plymouth	4262
Redford	4265
Westland	4264

THE Observer & Eccentric NEWSPAPERS
HOMELINE
953-2020

Careerists *from page 1C*

also is an example of the options available to someone who values education.



Zylka

At 33, Zylka holds a bachelor's degree in biology from the University of Michigan and a master's in education from Eastern Michigan University. Her long-range plans are to pursue a doctorate "to provide the qualifications needed to work toward an executive level position in an academic institution or in the business world."

She hopes to become a director of a continuing education center in the next five years.

She has worked at Schoolcraft for the last 12 years, starting out as a student assistant.

"Fortunately, each position has provided measureable milestones," said Zylka. "I feel the experience I have gained in a department considered one of the state's best has helped prepare me to provide leadership in this field."

While attending U-M, Zylka and her husband Tim Schmieding, a technical engineer, started an electrical subcontracting company and hired four people to assemble circuit boards. Zylka says the experience gave her "an opportunity to develop my business sense."

Her commitment to education doesn't stop with her own. She is a member of the Wayne-Westland Community Schools Business Education Partnership Task Force which is looking at ways to link businesses and schools.

A graduate of Cherry Hill High School, she also moderated a half-hour video for the Professional Secretaries International organization and served on the strategic planning committee for the city of Wixom where she lives.

For the past three years she has volunteered her time at the Crossroads Soup Kitchen in Detroit. Twice each year, she helps prepare meals for approximately 350 people.

Zylka says being one of seven children and one of two females has also spurred her on.

In addition to her full-time duties at Schoolcraft, Zylka is mother of Elizabeth, age 19 months old.

Diane Young



Young

Likewise, Plymouth-Canton Young Career Woman has an interest in educating people. Young, a Clinton Township resident, had the job of teaching quality training to 350 employees at American Bearing and Power Transmission.

As the training manager, it was Young's job to set up a training department for the Charlotte, N.C., manufacturer and conduct seminars on the quality improvement process.

"As the training manager . . . I was faced with many challenges," she said. "Perhaps the biggest challenge was doing something that was not previously defined, it was just a vision that the company had. I approached the challenge like an artists and created my work from a blank canvas."

Young, 29, now is a human resources specialist at Invetech in Detroit, where she is involved in employee relations, employee career development and employment and salary administration.

A graduate of Warren High School, she received her bachelor of science degree in human resources from Oakland University. She is working on an education degree in instructional technology at Wayne State University.

Young is active in the Michigan Chapter of the National Society for Performance and Instruction, serving as its membership chair. She also was involved with Oakland University's Career Day, serving as a NSPI representative.

She has set several goals for herself for the next 10 years, including completing work on a master's degree in human performance technology and developing a strategy and plan to operate her own business.

■ 'I will continue on as a controller and team member at Health Care Professionals. I wish to increase my knowledge and skills as I face new challenges in working towards Health Care Professional's goals to increase its market share.'

Theresa Margerm
contest candidate

Theresa Margerm



Margerm

As the Southfield YCW, Margerm has discovered that being a team player means "sharing in success and learning from the setbacks." The Westland resident is the controller for the Southfield-based Health Care Professionals Ltd.

In her role as a member of the firm's administrative team, she counts as successes the adoption of continuous quality improvement (CQI) throughout its operations, the development of levels of care to meet the client's needs and a partnership with Michigan Consolidated Gas Co. to offer "Rent-a-Mom" (dependent care) as an employee benefit.

"Our challenge is to listen to the needs of the customer and adapt our models and standards to meet their needs while continually improving our quality to decrease costs and retain our competitive edge in the market," Margerm said.

Margerm, 32, is a graduate of Churchill High School in Livonia and of Cleary College in Ypsilanti where she earned an associate's degree in business administration. Her major was in accounting, management and computers. She has been with Health Care Professionals since 1984.

A BPW member, she also is a corporate representative to the Oakland County Chamber of Commerce, the Greater Detroit Chamber of Commerce and the Small Business Administration of Michigan.

Her future plans include CQI in her life.

"I will continue on as a controller and team member at Health Care Professionals," she said. "I wish to increase my knowledge and skills as I face new challenges in working towards Health Care Professional's goals to increase its market share."

Amish *from page 1C*

years to write 151 pages . . . the last two years I realized that I was making a quilt of my life.

"I spent five years moving patches around and the quilt was finished and I realized life is moving our patches around and finding a pattern for life."

When she finished the book, she sent copies to her two families. Their calls were the "best compliment" she could have received : "They said they loved it, especially because I hadn't made them interesting."

Bender has incorporated what she learned from the Amish into her life. When she gets overwhelmed, she "can stop and say what is busy work and what is really important work."

"I'm not a calm person, but some of the calm of the Amish comes through," she said. "What is extraordinary about the Amish is that they seem much more content with their life. I have the soul of the Amish and the blood of a New Yorker, but I've learned to say who I am is enough. I'm struggling now with when is enough enough."



Your new neighbors just moved in...

Did you meet them yet? Almost 1 of every 5 Americans moves each year, and wherever Americans move, Getting To Know You welcomes them, with much more than just Howdy. Getting To Know You and its sponsors make new families in town feel welcome with a housewarming package full of needed information about selected community services. Getting To Know You is the best way fine merchants and qualified professionals can invite new business, new friends to come in.

GETTING TO KNOW YOU
WELCOMING NEWCOMERS NATIONWIDE
To become a sponsor, call (800) 645-6376 in New York State (800) 632-9400

Facts You Should Know About Breast Cancer



Every Woman is at risk for breast cancer
The risk of developing breast cancer increases as a woman ages, if she has a family history of breast cancer, has never had children or had her first child after age 30. However, most breast cancers occur in women who have no identifiable risk factors.

The American Cancer Society recommends an initial mammogram by age 40 (and earlier in some cases.)

In cases where abnormal mammograms appear, **Women's Breast Centers** now offers a new non-surgical **stereotactic biopsy** procedure that is accurate, less expensive & less painful with no disfigurement of the breast.

Be an active participant in your breast health care.

We welcome your questions.

Women's Breast Centers

Farmbrook Medical Bldg. · 29829 Telegraph Rd. · L-105 · Southfield, MI 48034 · (313) 357-2050
Accreditation-American College of Radiology · Certification – Medicare Mammography Screening Program

Feeling Frazzled?
Give Yourself a Break
Egocentrix will Pamper You
Don't Settle for Second Best

Egocentrix Salon
(313) 615-9010

22834 Mooney St., Farmington
1 Blk. North of Grand River
1 Blk. West of Orchard Lk. Rd.

Hair: Styling, Cut, Coloring, Perms.
Nails: Manicures, Pedicures, Acrylic Nail Art.
Facials: Deep Cleansing Waxing.

Give Your Mother One of our Special Gift Packages
Gift Certificates Available · Walk-Ins Welcome

Package Special 1 Reg. $50 Hair Cut/Style Special $40 Manicure Perifen Hand Treatment *Expires 6/15/93*	Special 2 Reg. $47 Manicure Special $37 Pedicure Perifen Hand Treatment *Expires 6/15/93*
Package 3 Reg. $53 Hair Cut/Style Special $45 Deep Cleansing Facial *Expires 6/15/93*	Package 4 Reg. $106 Hair Cut/Style Special $80 Deep Cleansing Facial Manicure/Pedicure Perifen Hand Treatment *Expires 6/15/93*

Free $300 ACCESSORY GIVE-A-WAY HOMECREST Cabinetry

BUY ANY STYLE OF HOMECREST CABINET, GET YOUR CHOICE OF FREE ACCESSORIES!*

Up to $300 of HomeCrest accessories at manufacturers list price are yours FREE when you buy any HomeCrest cabinet. Select from traditional and contemporary styles featuring solid wood doors — oak, hickory, ash or maple plus white or almond laminate. Hurry, offer ends June 5, 1993.
*Minimum required purchase of 10 cabinets.

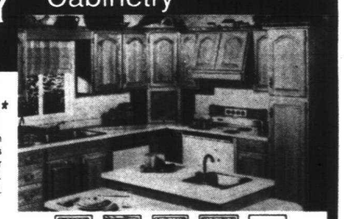

YOUR CHOICE OF CABINET ACCESSORIES SHOWN (PLUS MANY MORE), OR WE'LL THROW IN THE KITCHEN SINK!



Oak Hickory Ash Maple White

LIMITED TIME OFFER!
Financing Available At Participating Dealers

• Cabinetry Craft
19075 Eureka Rd.
SOUTHGATE
313-284-8700

• New Concepts Kitchen & Bath Showrooms
• 32900 Manor Park
GARDEN CITY
522-6377
• 827 Ann Arbor Tr.
PLYMOUTH
459-5940

SENIORS...

Make reservations now to lease an apartment that exceeds all your expectations.

THE MEADOWS OF LIVONIA

- Community Areas
- Activities Program
- Landscaped Courtyard
- Solarium
- Emergency Call System
- One and Two Bedroom Floor Plans from

$639/month
(heat included)

Brand New
Currently accepting refundable reservations for immediate occupancy. Don't wait. R.S.V.P. today.

The Meadows of Livonia is conveniently located south of Five Mile and east of Middlebelt on Jamison.

For leasing information, please visit our models or call our information line at 522-6008

RSVP

NEW VOICES

JOHN and NANCY GLODICH of Canton announce the birth of **HANNAH RUTH** March 5 at St. Joseph Hospital in Ann Arbor. Hannah has a two-year-old brother, Ian.

JOHN and JANE HAMPTON of Canton announce the birth of **SARAH ELIZABETH** Feb. 1 at St. Joseph Mercy Hospital in Ann Arbor. Sarah has an older brother, Jeffrey. Grandparents are Mr. and Mrs. Bruce Hampton of Chattanooga, Tenn., and Donna Rome of Port Huron.

MARK and KATHLEEN SHOOK of Canton announce the birth of **VICTORIA KATHLEEN** Feb. 8 at St. Joseph Mercy Hospital in Ann Arbor. Victoria has a sister, Jocelyn. Grandparents are Merle and Carol Baese of Elsie and Max and JoAnne Shook of Kettering, Ohio.

JIM and ROBERTA DORWALDT of Plymouth announce the birth of **ERICA SUE** Jan. 7 at St. Joseph Hospital in Ann Arbor. Grandparents are Bob and Rose Weit of Belleville and Carl and Joyce Dorwaldt of California.

LARRY and JOANNE CALLEGARI of Canton announce the birth of **BRITTANY LYNN** March 22 at St. Joseph Mercy Hospital in Ann Arbor. Grandparents are Donna Elwart of Westland and Louie and Gert Callegari, also of Westland. Great-grandmother is Elsie Pryor of Port Huron.

JIM and JEANEAN KASKE of Canton announce the birth of **KATELYN HELEN** Feb. 19 at Providence Haopital in Southfield. She has two sisters, Jacquelynne, 3½, and Jenelle, 2½.

DONALD and AMY LAPENTA of Novi announce the birth of **GINA ANN** Jan. 12 at St. Joseph Mercy Hospital in Ann Arbor. She has two sisters, Ashley, 5, and Lauren, 3, and a brother Marshall, 16 months. Grnadparents are Edward and Lillian Triesky of Canton and George and Helen Lapnets of Plymouth.

KENNETH and LORI TAUBE of Westland announce the birth of **SARA MICHELLE** March 26 at Annapolis Hospital in Wayne. Grandparents are Peter and Doreen Walkuski of Livonia and Tom and Patricia Taube of Canton.

WILL and BONNIE CARPENTER of Canton announce the birth of **GARRETT WILLIAM** March 23 at St. Joseph Mercy Hospital in Ann Arbor. He has a brother Zachary Patrick, 14 months.

JEFF and TERRI WOHL of Canton announce the birth of **BENJAMIN JEFFREY** Jan. 19 at St. Joseph Mercy Hospital in Ann Arbor.

TIM and SUSAN KLOTT of Cantona announce the birth of **SAMANTHA LYNN** March 4 at St. Joseph Mercy Hospital in Ann Arbor. She has an older brother, Timothy, 2½.

DAVID and JENNIFER TRUBY announce the birth of **BRIAN DAVID** March 17 at St. Joseph Mercy Hospital in Ann Arbor. He has a sister, Michelle, 3½. Grandparents are Mr. and Mrs. Frank Johnson of Perrysburg, Ohio, and Mr. and Mrs. Dale Truby of Royal Oak.

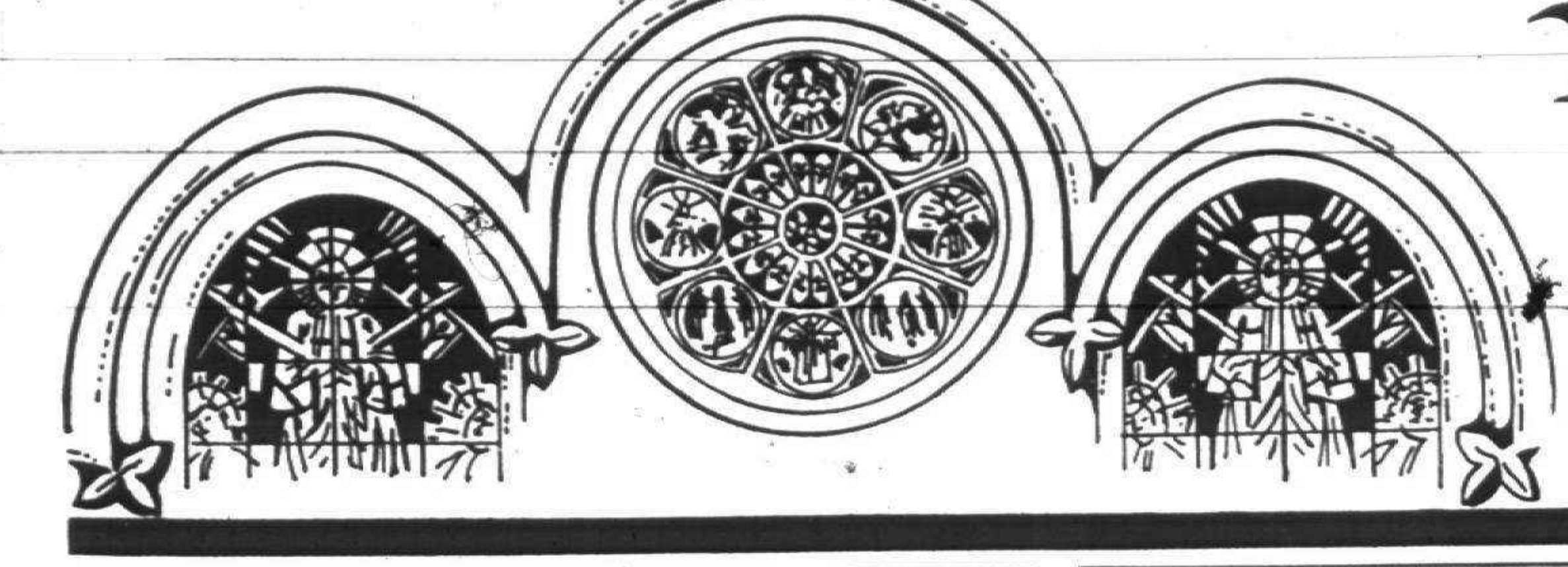

Your Invitation to Worship

Mail Copy To: **OBSERVER & ECCENTRIC NEWSPAPERS**
36251 Schoolcraft, Livonia 48150
CHURCH PAGE COPY CHANGES: 953-2153, Fridays 9:00 a.m.-3:00 p.m.

BAPTIST

INDEPENDENT BAPTIST BIBLE FELLOWSHIP
BETHEL BAPTIST TEMPLE
29475 W. Six Mile, Livonia
525-3664 or 261-9276
YOUTH AWANA CLUBS
Sunday School.......10:00 A.M.
Morning Worship.......11:00 A.M.
Evening Worship.......6:00 P.M.
Wed. Family Hour.......7:30 P.M.



H.L. Petty
Pastor

April 18th
11:00 A.M. Guest Speaker: Rev. Bill Howe
6:00 P.M. Guest Speaker: Rev. Bill Howe

"A Church That's Concerned About People"

REDFORD BAPTIST CHURCH
25295 Grand River Avenue at 7 Mile Road
Redford, Michigan 533-2300
Sunday Worship 9:30 A.M. Church School 10:45 A.M.
Midweek Family Program, Wednesdays 5:45
April 18th
"A Living Hope"
Carla Larson, Pastorial Associate Preaching
Pastors William E. Nelson, Mark E. Sommers
Minister for Children: Sharon Soop
Director of Music: Donna Gleason
Beech Daly Road · Grand River Avenue · PARKING · 7 Mile Road

GRACE BAPTIST CHURCH
Welcomes You!



DR. KENNETH D. GRIEF
PASTOR

SCHEDULE OF SERVICES
425-6215 or 425-1116
SUNDAY SCHOOL.......SUN. 10:00 A.M.
MORNING WORSHIP.......SUN. 11:00 A.M.
EVENING WORSHIP.......SUN. 6:00 P.M.
WEDNESDAY BIBLE STUDY.......WED. 7:00 P.M.
28440 LYNDON, LIVONIA, MI

CENTRAL BAPTIST CHURCH
11095 Haggerty Rd., (North of Ann Arbor Rd.)
Plymouth 455-7711 or 455-4357
SUNDAY SERVICES 10:30 & 11:15 a.m. - 6:00 P.M.
WEDNESDAY - KINGS KIDS 6:30 p.m.
BIBLE STUDY 7:00 p.m.
April 18th
11:15 A.M. Guest: Aunt Karen & her Dummy, Tommy Christian
Dr. S.L. Jenkins, Pastor - Bob Etzel, Assistant

WE WELCOME GOD'S MOST ENCHANTING SEASON OF SPRING

SBC *Livonia Baptist Church*
32940 Schoolcraft · Livonia
Bible Study for all ages 9:45 AM Sundays
Sunday Worship 11:00 AM & 6:00 PM
Wednesday Service 7:00 PM
Nursery Provided
Pastor Gilbert Sanders Ph.D. 422-3763

NORTHWEST BAPTIST CHURCH
23845 Middlebelt 1½ Blks. S. of 10 Mile · 474-3393
Sunday School 9:45 A.M.
Morning Worship 11:00 A.M.
Evening Worship 7:00 P.M.
Wednesday Service 7:00 P.M.
Nursery Provided
Rev. Richard L. Karr, Pastor

FARMINGTON HILLS CHURCH
(Independent Baptist)
Sundays 10:00 a.m. Comfort Inn Conference Room
12 Mile Rd. at Orchard Lake Rd. & 696
Farmington Hills, MI (313) 539-0816 or 553-4994
Have you ever wondered why Jesus spoke in parables? Most Christians think that parables made the gospel easier to understand. The truth is that Jesus spoke in parables so that his listeners would NOT understand what he was saying (Matt. 13:10-17). Jesus explained his parables to his disciples later in private (Matt. 13:34-36). If you're interested in learning more about the real Jesus of the Bible, come worship with us.

CHURCHES OF CHRIST

MEMORIAL CHURCH OF CHRIST
(Christian Church)
35475 Five Mile Rd. 464-6722
MARK McGILVREY, Minister
Steve Allen, Youth Minister
Celebrating 50 Years of Service
BIBLE SCHOOL (All ages) 9:30 a.m. & 10:45 a.m.
Morning Worship - 9:30 & 10:45 a.m.
Evening Worship & Youth Meeting 6:30 p.m.

KENWOOD CHURCH of CHRIST
Celebrating 40 Years
20200 Merriman Road 475-8222
MIKE HAZELTON, Minister
Ray Sanders, Youth Minister
BIBLE SCHOOL (All Ages).......9:30 A.M.
MORNING WORSHIP.......10:30 A.M.
EVENING WORSHIP & YOUTH MEETINGS.......6:30 P.M.

EPISCOPAL

ST. ANDREW'S EPISCOPAL CHURCH
16360 Hubbard Road
Livonia, Michigan 48154
421-8451
Mon.-Fri. 9:30 A.M. Holy Eucharist
Wednesday 6:00 P.M. Dinner & Classes
Saturday 5:00 P.M. Holy Eucharist
Sunday 7:45 & 10 A.M. Holy Eucharist
9:00 A.M. Christian Education for all ages
Sunday Morning - Nursery Care Available
The Rev. Robert Clapp, Rector
Every knee shall bow and every tongue confess that Jesus Christ is Lord.
Phil. 2:11

EPISCOPAL CHURCH of the HOLY SPIRIT
9083 Newburgh Road
Livonia · 591-0211
The Rev. Emery F. Gravelle, Vicar
The Rev. Margaret Haas, Assistant
Sunday Services
8:30 a.m. Holy Eucharist
10:30 a.m. Family Eucharist & Sunday School
A Barrier Free Facility for the Handicapped

CATHOLIC

ST. JOHN NEUMANN
44800 Warren · Canton · 455-5910
Father George Charnley, Pastor
MASSES
Saturday 4:30 & 6:30 p.m.
Sun. 7:30, 9:00, 11:00 a.m. and 1:00 p.m.

SAINT ANNE'S CHURCH (in Redford)
Society of St. Pius X · Traditional Latin Mass
23310 Joy Road
5 Blks. E. of Telegraph · 534-2121
Priests' Phone: 784-9511
Mass Schedule:
Sunday Mass 9:30 A.M.
Rosary & Confession before Mass

OUR LADY OF GOOD COUNSEL
1160 Penniman Ave.
Plymouth · 453-0326
Rev. John J. Sullivan
Masses: Mon.-Fri. 9:00 A.M., Sat. 5:00 P.M.
Sunday 8:00, 10:00 A.M. and 12:00 P.M.

RESURRECTION CATHOLIC CHURCH
Rev. Richard A. Perfetto, Pastor
981-6600
Saturday, 4:30 p.m. Mass - Faith Community Church (Warren Rd. - West of Canton Center Rd.)
Sunday, 10:00 a.m. Mass - Pioneer Middle School Ann Arbor Rd. between Canton Center Rd and McClumpha

COVENANT

Faith Covenant Church
Making Faith a Way of Life
Sunday School for All Ages
Worship Services 8:30 & 10:45
35415 W. 14 Mile Road (at Drake Road)
661-9191

LUTHERAN CHURCH MISSOURI SYNOD

CHRIST OUR SAVIOR LUTHERAN CHURCH
14175 Farmington Rd. (Just N. of Jeffries X-Way)
Livonia Phone: 522-6830
Rev. Luther A. Werth, Pastor
Sunday Worship 8:30, 11:00 A.M.
Sunday School & Bible Class 9:45 A.M.
Week Day School, Pre-School, Kindergarten
Sharing the Love of Christ

ST. PAUL'S LUTHERAN MISSOURI SYNOD
High & Elm Streets, Northville
T. Lubeck, Pastor
L. Kinne, Associate Pastor
Church 349-3140 – School 349-3146
Sunday Worship 8:30 & 11:00 A.M.
Sunday School 9:45 A.M.
Saturday Vespers: 6:00 P.M.

GRACE LUTHERAN CHURCH MISSOURI SYNOD
25630 GRAND RIVER at BEECH DALY
532-2266 REDFORD TWP.
Worship Service
9:15 & 11:00 A.M.
Sunday School
9:15 & 11:00 A.M.
Nursery Provided
Rev. Victor F. Halboth, Pastor
Rev. Timothy Halboth, Assoc. Pastor

ST. MATTHEW LUTHERAN
Church & School 5885 Venoy
1 Blk. N. of Ford Rd., Westland 425-0260
Divine Worship 8 & 10:45 A.M.
Bible Class & SS 9:15 A.M.
Monday Evening Service 7:30 P.M.
Ralph Fischer, Pastor
Gary D. Headapohl, Associate Pastor

HOSANNA-TABOR LUTHERAN CHURCH & SCHOOL
9600 Leverne · So. Redford · 937-2424
Rev. Glenn Kopper, Rev. Lawrence Witto
WORSHIP WITH US
Sunday 8:30 & 11:00 A.M.
Monday Evening 7:00 P.M.
Bible Classes and Sunday School 9:45 A.M.
Christian School: Pre-School-8th Grade
Mrs. Pat Sadler 937-2233

Risen Christ Lutheran
46250 Ann Arbor Road
(1 Mile West of Sheldon)
Plymouth · 453-5252
Worship Service 8:30 & 11:00 a.m.
Family Sunday School 9:45 a.m.
K. M. Mehrl, Pastor
Hugh McMartin, Lay Minister

CHRIST THE GOOD SHEPHERD
Lutheran Church Missouri Synod
42690 Cherry Hill Road, Canton
981-0286 Roger Aumann, Pastor
Worship 8 & 10:30 A.M.
Bible Class & SS 9:20 A.M.
Week Day School & Preschool

EVANGELICAL LUTHERAN CHURCH IN AMERICA

Timothy Lutheran Church
8820 Wayne Rd.
(Between Ann Arbor Trail & Joy Road)
Livonia · 427-2290
Worship Service: 8:30 & 10:45 a.m.
Sunday School: 9:30 a.m.
Rev. Mary T. Olivanti, Pastor
261-0766

LUTHERAN CHURCH WISCONSIN SYNOD

Wisconsin Evangelical Lutheran Churches
WISCONSIN LUTHERAN RADIO HOUR
WCAR 1090 SUNDAY 10:30 A.M.

In Livonia
St. Paul Ev. Lutheran Church
17810 Farmington Road
Pastors Carl Pagel & James Hoff
261-1360
WORSHIP SERVICES
Sunday 8:30 & 11:00 A.M.
Sunday School & Bible Classes 9:45

In Redford Township
Lola Park Ev. Lutheran Church
14750 Kinloch
Pastor Edward Zell · 532-8655
Worship Services
8:30 & 11:00 A.M.
Sunday School 9:45 A.M.

APOSTOLIC LUTHERAN

FIRST APOSTOLIC LUTHERAN CHURCH
26325 Halstead Road at 11 Mile
Farmington Hills, Michigan
Services Every Sunday at 10:30 A.M.
Also, 1st & 3rd Sunday at 7:00 P.M.
Sunday School - 9:15 A.M.
Bible Class - Tuesday 7:30 P.M.
Song Services - Last Sunday of Month 7:00 P.M.

PENTECOSTAL

FULL GOSPEL CHURCH OF PLYMOUTH
291 E. SPRING ST.
2 Blocks N. of Main - 2 Blocks E. of Mill
SUNDAY
Bible School 10:00 A.M.
Worship 11:00 A.M. and 6:00 P.M.
(Nursery Provided in A.M.)
WEDNESDAY
Bible Study - 7:00 P.M.
(Classes for all ages)
Pastor Frank Howard - Ch. 453-0323

CHRISTIAN HARMONY MINISTRIES
24230 West McNichols
2 Blocks West of Telegraph
Sunday Morning Worship 10:30 a.m.
Wednesday Bible Study 7:00 p.m.
Friday Praise and Worship 7:00 p.m.
Pastor Donna Lach 532-1000

UNITED METHODIST

NARDIN PARK UNITED METHODIST CHURCH
29887 West Eleven Mile Road
Just West of Middlebelt
476-8860
Farmington Hills
Worship & Church School
9:15 & 11:00 A.M.
April 18th
"A River Runs Through It"
Dr. Ritter preaching
Dr. William Ritter
Rev. David B. Penniman
Rev. Robert Bough
Rev. William Frayer

ST. MATTHEW'S UNITED METHODIST
30900 Six Mile Rd. (Bet. Merriman & Middlebelt)
Chuck Sonquist, Pastor · David Stiles, Assoc.
10:00 A.M. Worship & Church School
11:15 A.M. Adult Study Classes
Nursery Provided · 422-6038

Clarenceville United Methodist
20300 Middlebelt Rd. · Livonia
474-3444
Rev. James Kummer, Pastor
Worship Services
8:45 & 11:15 AM, 6:00 PM
Church School - 10:05 AM
Wednesday Enrichment
Dinner at 6:00, Classes at 7:00
Nursery Provided

NEWBURG UNITED METHODIST CHURCH
36500 Ann Arbor Trail
422-0149
Worship Services & Sunday School
9:15 a.m. & 11:00 a.m.
April 18th
Youth Choir Sunday
(Joseph Musical)
Ministers:
Dr. Gilson M. Miller
Rev. Steven E. Poole
Nursery Provided

ALDERSGATE UNITED METHODIST CHURCH
(Redford Twp.)
10000 BEECH DALY ROAD
Between Plymouth and West Chicago
Redford, MI 48239 937-3170
Worship 8:30 & 11:00 A.M.
Saturday Evening
Informal Chapel Worship 6:00 p.m.
April 18th
"A World Without Trouble"
Adult Sunday School 9:45
Child Care Available
Children's Sunday School 11:00
Pastors M. Clement Parr and Bufford W. Coe

First United Methodist Church
45201 N. Territorial Road (Just West of Sheldon Road) · 453-5280
Worship at 9:00 am & 11:00 am (Nursery Provided)
Church School 9:00 am - Children's Worship 11:00 am
Sermon Title for April 18th
"The Transformation"
Pastors:
John N. Grenfell, Jr.; Kevin L. Miles
Dr. Frederick C. Vosburg
Music Director: Michael E. Gross
Organist: Larry A. Visser
Wednesday Education
4:30 pm Children's Choirs
5:30 pm Dinner
6:30 pm Classes - all ages
Director of Education: Linda A. Holtsberry
Ministers: The Entire Church

EVANGELICAL PRESBYTERIAN

TRINITY PRESBYTERIAN CHURCH
10101 W. Ann Arbor Rd., Plymouth
at Gottfredson & Ann Arbor Rd.
Worship Services
8:15 A.M. and 11:00 A.M.
SUNDAY SCHOOL FOR ALL AGES
9:30 A.M.
Dr. Wm. C. Moore - Pastor
Rev. Wm. Branham - Associate Pastor
Nursery Provided
Phone 459-9550

Ward Presbyterian Church
17000 Farmington Road
Livonia 422-1150
Reverend Mark A. Brewer, Sr. Pastor
Identical Worship Services
Sunday School
8:00, 9:15, 10:45 A.M.
and 12:05 P.M.
Evening Service 7:00 P.M.
Nursery Provided
Shuttle Service
Service Broadcast 11:00 A.M. WUFL-AM 1030
6 MILE · I-275 · I-96 · FARMINGTON

PRESBYTERIAN (U.S.A.)

Rosedale Gardens Presbyterian Church, (U.S.A.)
Hubbard at W. Chicago · Livonia · 422-0494
10:30 A.M. Worship Service
10:30 A.M. Sunday School
Rev. Richard I. Peters
Nursery Care thru Senior High

YOU ARE INVITED
GARDEN CITY PRESBYTERIAN CHURCH (U.S.A.)
1841 Middlebelt · 1 Blk. S. of Ford · 421-7620
10:00 a.m. Worship & Sunday School
11:15 a.m. Enrichment Hour for All Ages
Nursery during Both Hours
Elevator Available Gareth D. Baker, Pastor

ST. TIMOTHY CHURCH
16700 Newburgh Road
Livonia · 464-8844
Sunday School 9:30 A.M. All Ages
Family Worship 11:00 A.M.
"The Ministry of Listening"
Guest Speaker: Rev. Dr. Larry Austin
A Creative Christ Centered Congregation

FIRST PRESBYTERIAN CHURCH
Main & Church · (313) 453-6464
PLYMOUTH
Services 9:00 & 11:00 A.M.
Church School & Nursery 9:00 & 11:00 A.M.
David E. Krehbiel, Interim Sr. Minister
Leland L. Seese, Jr, Associate Minister
Philip Rodgers Magee - Minister Emeritus
Accessible to All

GENEVA PRESBYTERIAN CHURCH (U.S.A.)
5535 Sheldon Rd., Canton
(Just North of Kmart)
459-0013
Rev. Bryan Smith, Pastor
Worship & Church School - 9:00 & 11:00 A.M.
Handicapped Accessible
Resources for Hearing and Sight Impaired

CHURCHES OF THE NAZARENE

PLYMOUTH CHURCH OF THE NAZARENE
45801 W. Ann Arbor Road · (313) 453-1525
Sun. BIBLE STUDY & WORSHIP - 9:45 A.M. & 11:00 A.M.
Sunday Evening - 6:00 P.M.
Ladies' Ministries - Tues. - 9:30 A.M.
FAMILY NIGHT - Wed. 7:00 P.M.
J. Mark Barnes, Pastor
NEW HORIZONS FOR CHILDREN: 455-3196

CHRISTADELPHIANS

CHRISTADELPHIANS
Sunday Memorial Service 10:00 A.M.
Bible Class, Wednesdays 8:00 P.M.
Lecture - April 18 at 2:15 p.m.
A World In Chaos or Divinely Controlled?
36516 Parkdale, Livonia · 425-7610

INTER-DENOMINATIONAL

AGAPE CHRISTIAN CENTER
41550 E. Ann Arbor Trail
Plymouth, Michigan 48170
(313) 459-6240
Sunday Worship - 8:00 & 10:00 a.m.
Wednesday - Family Night - 7:00 p.m.
Nursery & Children's Ministry at All Services
"A church ministering to today's needs"
Mark B. Moore, Pastor
Agape Christian Academy - K through 12

BAHA'I FAITH

The source of error is to disbelieve in the one true God, rely upon aught else but Him, and flee from His Decree. (Baha'u'llah)
BAHA'I FAITH
WATCH "THE BAHA'I FAITH" SUNDAYS AT 6:45 p.m. ON CHANNEL 62. Phone 416-5515
416-5515

NEW LIFE Community Church
New Life Christian Academy K-12
34645 Cowan Road, Westland, MI 48185
(just east of Wayne Rd.)
422-5433
Sundays
Celebration of Worship
11 a.m.
Wednesdays
Hours of Inspiration
7 p.m.
Call for schedule of ministries and activities
Inspiring People to Serve Jesus

ASSEMBLIES OF GOD

Brightmoor Tabernacle
Assemblies of God · Calvin C. Ratz, pastor
26555 Franklin Rd., Southfield, MI, (I-696 & Telegraph - West of Holiday Inn) · 352-6200
9:15 a.m. Family Sunday School Hour · 6:30 p.m. "The Fullness of The Spirit"
10:30 am "Serving As A Lifestyle"
Wednesday 7:30 pm "Family Night"
Starting Saturday, April 17 6:00 pm "Saturday Nite"

Tri-City
2100 Hannan Road · Canton
326-0330
Morning Worship
8:30, 10:00 and 11:30 a.m.
Praise Celebration
6:00 p.m.
Family Night Wednesday, 7:00 p.m.
Tri-City ASSEMBLY



Rocky Barra
Pastor

Come Sense The Freshness

RELIGION CALENDAR

Items for the *religion calendar should be submitted no later than noon Friday for the following Thursday's edition.*

■ DANCE
St. John's Episcopal Church will hold a dance 8-11 p.m. Friday, April 16. The event includes hors d'oeuvres and music by Rhythm Productions. Tickets are $10. The church is located at 555 S. Wayne Road in Westland. For more information, call 721-5023.

■ COVENANT PLAYERS
The Covenant Players will present a drama workshop 9 a.m. to 4 p.m. Saturday, April 17, at Lake Pointe Bible Chapel, 42150 Schoolcraft, Plymouth. Participants will learn drama techniques for church skits. There is a fee for the workshop. To register, call 420-0515. The troupe also will perform at 7:30 p.m. that evening at the Bible Chapel.

■ LIKE MAGIC
Dan Korem, an investigative journalist, author and TV producer, will use his sleight-of-hand talents to explain to parents and children what they need to know about truth and deception with two shows, "Streetwise Parents — Fool-Proof Kids" (for families) at 10 a.m. and "Fraud and the Supernatural" (for singles) at 7:30 p.m. Saturday, April 17, at Ward Presbyterian Church, 17000 Farmington Road, Livonia. Complimentary tickets are required and are available by calling 422-1836.

■ PRAISE RALLY
Memorial Church of Christ in Livonia will hold a "Celebration Praise Rally" Sunday through Friday, April 18-23. The week of spiritual renewal will start with services at 9:30 and 10:45 a.m. Sunday. It will continue at 6:30 p.m. that evening and at 7 p.m. Monday through Friday. Memorial Church of Christ is at 35475 Five Mile, between Farmington and Levan, Livonia. For more information, call 464-6722.

■ DOBSON SERIES
Christ Our Savior Lutheran Church of Livonia will present Dr. James Dobson's "Turn Your Hearts Toward Home" video series starting at 9:45 a.m. Sunday, April 18. The purpose of the series is to help parents reflect on the meaning and importance of the family. Christ Our Savior is at 14175 Farmington Road, Livonia. For more information, call 522-6830.

■ ACCESS SUNDAY
Plymouth First United Methodist Church will celebrate its third annual "Access Sunday" at its 9 and 11 a.m. services Sunday, April 18. The staff and congregation of the church will recognize and celebrate people with disabilities. The goal is to call attention to the need for all churches to be totally inclusive and accessible to all people. The church is at 45201 N. Territorial Road, west of Sheldon. For more information, call 451-8685.

■ REVIVAL SERVICES
Main Street Baptist Church in Canton will have a spring revival April 18-21. Services will begin at 11 a.m. Sunday and continue with services at 7 p.m. Sunday through Wednesday. The Rev. Charles Martin, pastor of Cornerstone Baptist Church in Winston-Salem, S.C., will be the guest speaker. Special music and singing will be under the direction of Julius De Chavez, Main Street music director. The church is at 8500 N. Morton-Taylor Road. For more information, call 453-4785 or 981-7226.

■ MAKING PEACE
West Woods Community Church will offer a seven-part program, "Making Peace with Your Past," at 10 a.m. Sundays, beginning April 18. Topics to be covered include dysfunction — recognizing the obvious (April 18), denial — uncovering the hidden hurts (April 25), transference — experiencing the effects of dysfunction (May 2), lifestyle — identifying the characteristics of dysfunction (May 9), enablers — perpetuating the dysfunctional behavior (May 16), counseling — knowing if, when and why you need it (May 23), and recovery — breaking the dysfunctional cycle (May 30). West Woods is at 44401 Ann Arbor Trail, Plymouth. For more information, call 455-8200.

■ GOLDEN AGERS
The Golden Agers, a Christian senior citizen group, will celebrate its 20th anniversary at 11 a.m. Monday, April 19, at Memorial Church of Christ, 35475 Five Mile, Livonia. The Golden Agers began at Kenwood Church of Christ in Livonia and met there for 19 years before moving to Memorial Church of Christ in 1992. The membership is drawn from three counties and represents 25 cities and 13 different churches. The group meets on the third Monday of the month, except in July and August, at Memorial Church. Seniors are invited to join in the celebration. Lunch is potluck, and each participant brings a dish to pass.

■ BIBLE STUDY
Christ the Good Shepherd Lutheran Church starts a new Bible study series at 7:30 p.m. Tuesday, April 20. The group will continue to meet at 7:30 p.m. on Tuesdays. The church is at 42690 Cherry Hill Road, just west of Lilley. Call 981-0286 between 9:30 a.m. and 3 p.m. The church will also hold an open house 9:30-11 a.m. Thursday, April 22. For more information, call 981-0286.

■ OPEN HOUSE
Christ the Good Shepherd Lutheran Church will have an open house for Little Lambs Preschool 9:30-11 a.m. Thursday, April 22, at the church, 42690 Cherry Hill Road, Canton. Little Lambs Preschool is a co-op preschool program that encourages parental involvement in classroom activities. Families of children age 3 through pre-kindergarten interested in the fall enrollment are invited to attend the open house. For more information, call 981-0286.

■ MARRIAGE SEMINAR
Dr. Robert Hemfelt of the Minirth-Meier Clinic will present the "Passages of Marriage" seminar 7-9 p.m. Friday, April 23, and 9 a.m. to 4:30 p.m. Saturday, April 24, at Calvary Baptist Church, 43065 Joy, Canton.

Participants will learn the principles to help keep love alive, how to experience emotional healing, forgiveness and closeness, avoid unnecessary friction and conflict, work through barriers in sexual intimacy and discover new ways to share in spirituality.

For more information about the seminar, contact the church at 455-0022.

In concert



Brassy sound: *The Bentley Brass, a British ensemble, and the Bungee Chords, a local vocal jazz ensemble, will perform at 7:30 p.m. Friday, April 16, at St. Paul's Presbyterian Church, 27475 Five Mile Road, Livonia. There is no admission charge, but a free-will offering will be taken. For more information, call 422-1470.*

Saintly work still needs people

BY DIANE HANSON
SPECIAL WRITER



DIANE HANSON

Volunteers: *Helen Rubbo (from left) and Roberta Burgines work with Marcy Moynahan, store manager, at the St. Vincent De Paul store on Michigan Avenue in Dearborn.*

This priest worked a job to earn money just so he could give it all away to the poor. He would bring sick people into his home so that he could personally care for them. Poor children clung to him and he would give them food, toys, clothes and a heartful of love. What a saint!

And, indeed, he was. Saint Vincent de Paul was canonized by the Roman Catholic Church and is the patron of charitable societies. Today, more than 300 years since his death in 1660, the Society of St. Vincent de Paul is alive and very active right here in the Detroit area.

While the society has a Catholic foundation, one only need consult a dictionary or watch the organization in action to appreciate the "all-inclusive" application of the word catholic.

"What makes us catholic is that we take and we give to everybody," said James Carron, executive director of the Society of St. Vincent de Paul. "As Catholics, we say the word catholic is universal. We help everybody and we don't ask questions. That's what makes us catholic."

The word help requires a bit more clarification.

"We provide help for people to begin to reconstruct their lives," Carron said. "It's important to know that we are an emergency organization. My recommendation is that we empower individuals rather than just helping individuals. If someone comes to us and they are three months behind in their rent, to help with one month is OK, but we need to go further.

"The society reaches beyond the rent, beyond what is the problem."

To reach beyond that problem, the society has its own employment agency. De Paul Employment was opened at the central office on East Grand Boulevard in Detroit in 1985 and expanded to St. Alfred's Parish in Taylor and St. Timothy's Parish in Trenton last year.

There is absolutely no cost for those seeking jobs or the potential employer. In 1992 alone, more then one-third of the 1,400 applicants were employed by the end of the year.

Volunteers' 'servants'

Carron, formerly self-employed in public relations/marketing, has served as the highest classified individual in the society for nearly two years. Even so, he views himself as "the lowest of the servants."

Referring to the paid staff, he said, "We're employed by volunteers to administer their programs which they own. The volunteers own the stores. The volunteers own everything. They own my office, they own my desk. They can come in and see them any time they want. We're the servants of the volunteers."

There are some paid workers and administrators, but Marcy Moynahan of Garden City is one of those who generously donates her time and talent.

Moynahan is the manager of the St. Vincent de Paul store on Michigan Avenue in Dearborn, one of 16 in the Detroit Archdiocese. That store services much of western Wayne County and was specifically requested by Moynahan and her husband 12 years ago because they believed there was a real need in that area.

Moynahan has worked there all 12 years and volunteers 30 to 40 hours each week as the store's manager.

"I enjoy meeting the people," she said. She treats everyone with respect and warmth and appears to embody St. Vincent de Paul's philosophy that the poor must be allowed the dignity to be poor before they can be helped.

She asks that donors send in items in good repair.

"We don't want to give junk to the poor just because they are down on their luck at the time. You don't want to make them feel any worse."

Items in great demand are stoves, particularly gas since they are less expensive to operate than electric, beds and children's furniture and clothing.

"Bed frames are next to impossible to get," Moynahan said. "A lot of times, we don't have the frames but will give them box springs and a mattress. We figure that's better than sleeping on the floor."

The demand for infant items far exceeds the incoming supply, according to Moynahan: "We get calls for cribs, sometimes three or four a day."

All the items received in the stores, food for the society's 14 food depots, and money for operating costs and other society programs are received through donations.

All with donations

"We are a non-funded organization," Carron said. "All the funds we receive are donated funds." Most of the donations come from Catholic parishes supporting St. Vincent de Paul activities. One hundred ninety-five of the 310 parishes in the Detroit Archdiocese support such activity and are known as conferences. They have special drives for funds. There are food drives and poor boxes and they also have Bundle Sundays.

On such Sundays, a St. Vincent de Paul truck is parked in a church's lot all weekend to collect goods on Bundle Sundays. The goods are then delivered to the

See SOCIETY, 6C

Trialogue offers a blend of 3 faiths

The melodious sounds coming from Temple Israel in West Bloomfield Sunday, April 18, will be an unusual mix of voices — those of Jews, Christians and Muslims — for an unusual program, a Musical Trialogue.

"Never before have Muslims, Jews and Christians raised their voices in song together at one time under one root," said Cantor Harold Orbach, the originator of the historic Musical Trialogue. "Not only is the program an exciting one, but it also represents an important bridge in getting to understand each other better in a world marked with altogether too much friction between us."

The Trialogue, open to the public free of charge, will be at 7:30 p.m. at the temple, 5125 Walnut Lake Road.

The Catholic-Lutheran Connection through Christian Choral Music was formed as the result of planning for the "Trialogue" and will perform some of the finest in Christian choral music, Orbach said.

Participating will be the music ministries of Beautiful Savior Lutheran Church in Bloomfield Hills, St. John Neumann Catholic Church in Canton and the Cathedral of the Most Blessed Sacrament in Detroit, conducted by Norah Duncan IV, Deborah Friauff and Todd Sager.

The Dawah Ensemble, a quartet which sings a capella, will represent the Muslim community. Encouraging its audience to remember the Creator, its purpose is to give "dawah" or information about the religion of Islam, using the Koran as a source of inspiration for its material.

Nadim Sulaiman Aii, who composed each of the pieces for the program, lead singer Jamaal Abdul Hakim, Haroun Abdur-Rahman, Yacub Abdulla-Deen Saafir and percussionist Ramadan Abdul-Mu'Min have all made pilgrimages to the city of Mecca.

Featured in the Jewish portion of the program will be Cantor Carl K. Naluai Jr., singing a Sephardic version of Kabbalat Shabbat. The music will illustrate the joy that the arrival of the Sabbath should inspire and include selections of the Western Sephardim.

Naluai is with Congregation B'nai Israel in Sacramento, Calif., where he is also the dean of the Sacramento Chapter of the American Guild of Organists.

Also participating will be the Temple Israel Choir, directed by Ellen Duncan, and the Temple Choral Group, directed by Elaine Greenberg. Accompanist is Zina Shaykhet.

The concert is sponsored by the Harry Laker Memorial Fund. Irving and Martin Laker, the children of the late Harry Laker, have established the fund at Temple Israel to enhance the cultural enrichment of the entire community.

Organizations joining together for this historic concert are the Catholic Archdiocese of Detroit, Evangelical Lutheran Church in America — Southeast Michigan Synod, Greater Detroit Interfaith Round Table, the Muslim Genter, the Jewish Community Council of Metropolitan Detroit and Temple Israel.

Complimentary tickets are available by calling Temple Israel at 661-5700.

Society needs grandparents' stability

MORAL PERSPECTIVES



REV. DAVID STRONG

Grandmothers and grandfathers are important people. Why? My two sons have a relationship with their grandparents which is both amazing and wonderful to me.

What I have noticed between my sons and their grandparents is an appreciation of history, a respect, an interest in how the older family members lived through the years of their lives. Grandmother and grandfather have been reference points for my sons' identities.

Grandparents are different from parents or from peers. They are not a parental kind of authority. They are dependable, wise and experienced in the world. Even when my boys were young, there was a conservative, stable, connected quality in their relationship with their grandparents.

I believe that children suffer when loving grandparents are not available either because of distance or because of death. They are needed to serve as a stability in society. Grandparents become a reference point in identity as a child grows.

Children can face change and tension if there are relationships that matter which remain the same. In the words of Ross Snyder, "A person who trusts us and we trust, continues us." Nurtured by this relationship of a second generation past, we are enabled to envision the future.

The social fabric of life is strengthened by those who have already lived through most of their years. What are the key elements in this intergenerational weaving of life?

The first key element is that a person from the past recognizes a grandchild as special, important. What is of most value in this kind of relationship is both the recognition of specialness and emotional space. The grandchild is both engaged with the older adult and is free to test himself or herself against that reality. The stories about how it used to be years ago are important. My sons love to hear these stories told by their grandparents.

Second, a key element is that the older adult wants the young person to thrive. Snyder suggests, "Like a freshman football coach, he is solely concerned to help us make the team." Grandparents do not worry if their grandchildren will win, but they hope they will make the team.

Third, the older adult offers the new generation wisdom. What this means is that the older person helps the young person to understand life. This happens through stories, convictions and values that are offered but not forced upon the younger person. Such a person can become a door to meanings and even to religious faith.

Perhaps the most important element in the positive impact of older adults upon young persons is a transmission of a vital hope for the future. If an older adult is living a vital, future-oriented life, their impact upon young people can be tremendous. Older adults who live on the edge of a new time rather than falling back into the past attract young people.

Older adults who have a growing edge approach to life are powerful mentors. The Hasidic saying, "Every day we shall go forth out of Egypt, out of distress," suggests how such older adults may impact the new generation. Every day they continue to live out the dream of freedom.

We witness in our society today the breakdown of generations. This is a painful dilemma for our time. We who value religious meaning must pay attention to this tearing of the fabric of society. We and the world will pay the costs if young people only belong to an anonymous youth culture.

The costs will be counted in the agony of the Vietnam War, or race riots, or in psychic and spiritual destruction. No generation has the final truth. We need to be woven into a fabric of compassion and of discernment if we as a human race would avoid the darkness.

The Rev. David Strong is pastor of Central United Methodist Church in Detroit. If you have a question or comment, call him at 953-2047, mailbox number 1878, on a Touch-Tone phone.

Society

from page 5C

main warehouse in Detroit where some minor repairs can be done on appliances. The goods are then distributed to the stores according to needs.

"A lot of people get upset because we sell things," said Moynahan, adding that those who can't afford to pay may obtain vouchers to receive needed goods at no cost.

A Vincentian (a volunteer from one of the parish conferences) will come to the home to determine need and will write a voucher for those items that can be taken to the store or food depot. Vouchers may also be written by others, most notably the Department of Social Services.

Carron estimates that the 16 stores combined donate $1 million worth of goods each year. The money acquired from sold goods is first used to pay the bills.

'After the bills are paid, we send money to our council," Moynahan said.

"The council has a poor and needy fund that's set up so we can help with utilities, medical bills, even if you need gas for your car," Carron said.

Rising demand

And help is exactly what the society does in a big way. In western Wayne County alone, the 25 parish-level conferences spent more than $59,000 last year to help with housing emergencies. Those emergencies included back mortgage payments, back taxes and emergency home repairs. That amount was up more than 50 percent over the 1991 figures.

Assistance with utilities was up 29 percent over last year at more than $35,000. Transportation assistance rose a whopping 146 percent and medical assistance soared 179 percent above the 1991 expenditures.

The society assisted a total of 37,407 families last year in the six counties covered by the Archdiocese of Detroit and spent more than $1.5 million in direct emergency assistance. Many of those families were within the parish conferences in Plymouth, Canton, Redford, Westland, Livonia and Garden City.

Moynahan's husband, Jerry, volunteers as a Vincentian involved with the home visits and is also the society's Metro West District Council president.

"Our society and other charitable organizations are rapidly reaching the limit of their ability to respond to even the most basic emergency needs of the poor and disadvantaged in our community," he said. "Since we rely, for the most part, on donations given by parish members, our resources are necessarily limited. We've done our best in the year just past, but frankly, we just cannot keep up with the needs of people in our communities."

Carron voiced similar concerns.

"How long can we keep it up? We're reaching the limit of our ability," he said. "I think it's rather noble to have state cuts, but can the charitable organizations and non-profit organizations and volunteer organizations pick up the slack with all the cuts?"

Carron anticipates that both needs and costs will continue to rise. In fact, business is booming and the society needs donations. High on the list of needed donations is money. In addition to all the other charitable activities, the society also supports two Christian summer camps for needy children. Camp Ozanam for boys and Camp Stapleton for girls, both on Lake Huron, were attended by 1,360 needy children last year.

Cash donations are greatly appreciated for running the camp. The cost per camper per day to the society is $36 or $360 for the entire 10-day period. There are many areas to put cash donations to work at the camps from the cost of buses to camp counselors to a gallon of milk. Private and corporate donations are gratefully accepted. And money donated can be specifically earmarked for a particular area or it can be put in the general fund.

Carron also expressed the need for more volunteers.

"The society acts as an apostolic vehicle for 1,900 Vincentians," he said. "If you want to help people — through the De Paul employment, through the camps, through the food depot, through the stores, as an individual — you are being given the opportunity to help people through the society. If you really want to do something for someone, become a Vincentian."

For more information on the Society of St. Vincent de Paul, call 972-3100. For pickup of clean, usable items from your home or business, call 567-1910.

SENSATIONAL SOFAS

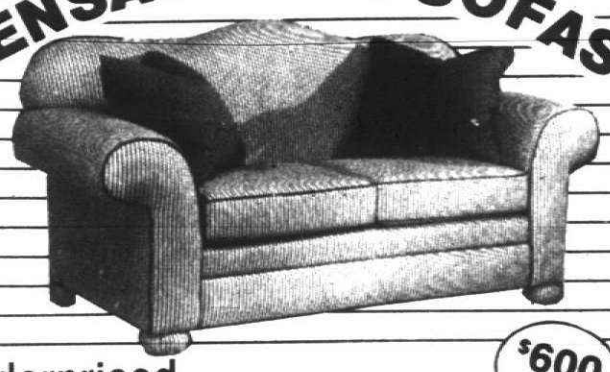

Underpriced

Complete selection of styles and fabrics available.

$600 and up

"We Discount Luxury!"

Charles

CHARLES FURNITURE WAREHOUSE
222 E. HARRISON • ROYAL OAK • 399-8320
6 Blocks N. of 10 Mile, ¼ block E. off Main
OPEN MON.-SAT. 10-5 • FRIDAY 'til 8 P.M.
OPEN SUNDAYS 12 Noon to 4 P.M.

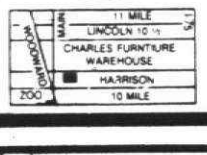

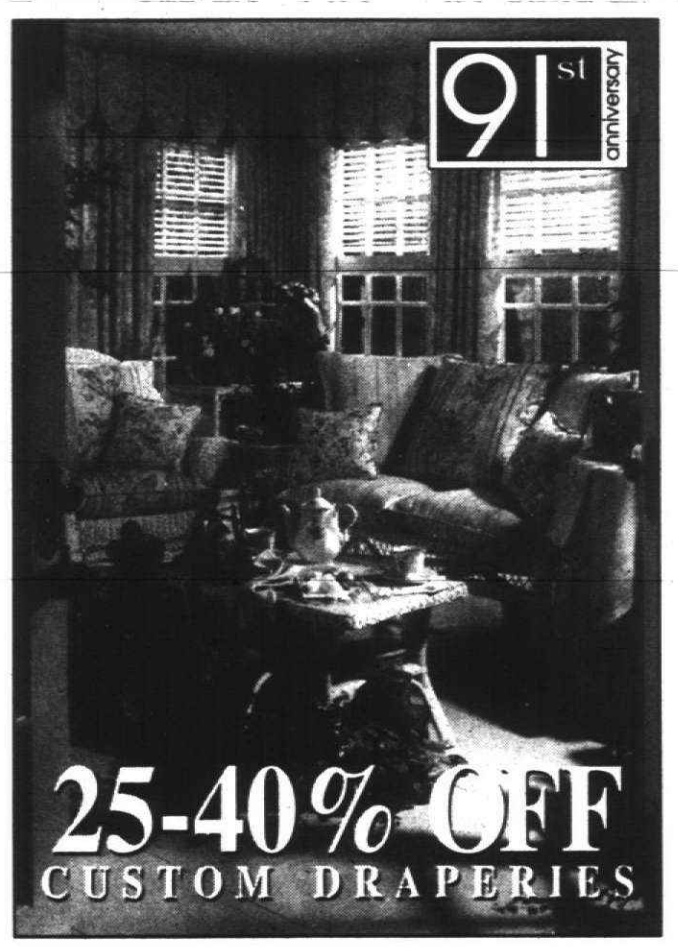

CUSTOM DECORATING
JCPenney
91st Anniversary Celebration
Open House
Saturday April 17, 1993
10:00 am to 4:00 pm
JCPenney Custom Decorating Studio

Come view our displays and meet our Professional Decorator Consultants. Get ideas for all your custom window treatments and carpeting needs. Interior Expression Books will be given away. There will be a drawing for four $500 Custom Decorating Gift Certificates. Book an appointment by 4/17/93 with one of our decorators and receive an additional 5% savings on your custom decorating purchase (carpet excluded). Refreshments will be served. We look forward to seeing you!

25-40% OFF
custom draperies, top treatments, bedcoverings and accessories from our Designer's Choice fabric collection.
Prices include fabric, lining, labor, and installation. Sale ends May 1, 1993.
Extended payment plan also available.

CALL YOUR LOCAL JCPENNEY CUSTOM DECORATING STUDIO OR CALL 1-800-543-5436 TO LOCATE THE STUDIO NEAREST YOU.

Dearborn Fairlane 593-3210
Waterford Summit Place 583-7060
Southfield Northland 569-6570
Novi Twelve Oaks 348-7822
Troy Oakland 583-7060
Westland Mall 522-3011

Regular prices are offering prices only. Sales may or may not have been made at regular prices. Percentages off represent savings on regular prices. Sale prices do not apply to everyday-priced merchandise
Most areas serviceable by JCPenney Custom Decorating.

SNACK ATTACK

AMERICAN CLASSIC
HAM AND WATER PRODUCT
$1.99 LB.

Kahn's

KING CONES
79¢ EACH
VANILLA OR STRAWBERRY





FLAVOR OF THE MONTH
SPECIAL OCCASION
HEAVENLY HASH
ICE CREAM
$1.99 HALF GALLON

Kahn's
TURKEY BREAST
$2.99 LB.

BREWSTER
PREMIUM SWISS CHEESE.....LB.....$2.99

dairy mart
PRICES EFFECTIVE THRU MAY 1, 1993 AT PARTICIPATING DAIRY MARTS.



Ann Arbor
Antiques Market
5055 Ann Arbor-Saline Road., Ann Arbor, Michigan
OUR 25th SEASON





BETTE & MELVYN WOLF
Flint, Michigan

SUNDAY, APRIL 18

6:00 am-4:00 pm New Hours
Third Sunday of the Month
(except November)



DELECTIBLE MOUNTAIN QUILTS
Edina, Minnesota



WYKEHAM
DuBois, Pennsylvania

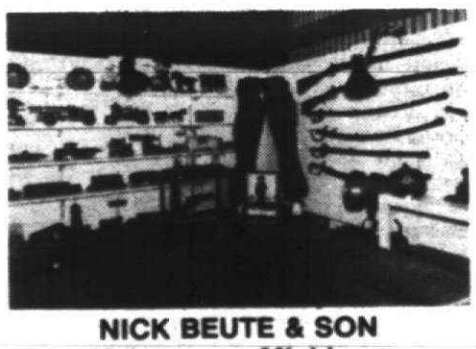

NICK BEUTE & SON
Kalamazoo, Michigan



THREE FRIENDS
Chicago, Illinois

Over 350 Dealers in Quality Antiques & Select Collectibles
All Under Cover
All items guaranteed as represented.
Locator service for specialities and dealers; on site delivery and shipping service.

FREE PARKING
ADMISSION $4.00

For further information contact
M. Brusher, Manager
P.O. Box 1512, Ann Arbor, Michigan 48106

SEE CLASSIFICATION 702 ANTIQUES

BOB SKLAR, EDITOR
953-2113

The Observer

THURSDAY, APRIL 15, 1993

CREATIVE LIVING

D

INSIDE:
Real estate
Exhibitions, Page **4D**

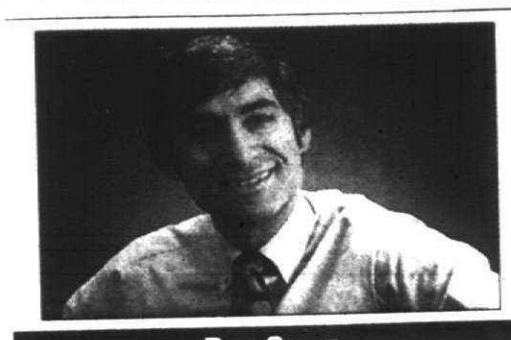

BOB SKLAR

Canton book to trace 1-room schoolhouses

Joan Palmer's reason for writing a book about the history of Canton's 10 one-room schoolhouses during the years they doubled as school districts is simple enough:

"Our past is part of us. I want to save that history. Children of today *should* know something about what these country schools were like," says the Canton Historical Society trustee and Canton Historical Museum volunteer.

Canton Historical Society will publish "Canton Country Schools" this fall. All proceeds will go to the society.

Three years in the making, the book will help researchers of Canton's pioneer families and schools. Each chapter will chronicle a different schoolhouse via factual accounts verified by the author and personal memories elicited from former students and teachers.

Palmer is tracing the 10 schools from their primitive log beginnings between 1830 and 1850 to their brick or frame successors to when they were consolidated into larger school districts in Plymouth-Canton, Wayne-Westland or Van Buren Township. School district consolidation was complete by the mid-1950s.

Spotlighted schools are Hough, Cherry Hill, Sheldon, Canton Center, Hanford, Walker, Truesdell, Palmer, Bartlett and Kinyon.

Memories solicited

Palmer will help former teachers and students record remembrances from 9 a.m. to 2 p.m. Tuesdays and Saturdays in May at the Canton Historical Museum, Canton Center Road at Proctor. Or call her at 453-5231.

She's also looking for class pictures, building snapshots, report cards, play programs, souvenir holiday cards and other school artifacts. "On report cards, I'm interested in the year and the teacher's name, not the grades."

Responses so far have topped 75. "But I don't want anybody to say after the book is published, 'I went to a one-room school in Canton but I'm not included,' " Palmer said.

"Canton Country Schools" will include a township map pinpointing each school's location, a partial list of teachers at each school and the years they taught, student newspaper excerpts, land acquisition records and selected records like annual school district meeting minutes.

Schools often went up on a corner, within two or three miles of the farms they served. Families in each district teamed up to build and support the school, paying a tax for each child attending and donating a cord of firewood for the school stove.

Three of the 10 one-room schools are gone: Bartlett (Canton Center Road, south of Warren), Palmer (at Geddes and Beck) and Kinyon (at Joy and Ridge just inside Plymouth Township).

The other seven are still standing.

Hough, at Warren and Old Haggerty, is vacant. Canton Center houses the Canton Historical Museum. Cherry Hill, at Ridge and Cherry Hill, is a restored public facility.

Sheldon, on Michigan Avenue west of Sheldon, is being restored for use as leased space by a nonprofit group. Hanford, at Ridge and Hanford, has been converted to a single-family residence.

Where Walker stood on Michigan Avenue east of I-275 is now a modern Wayne-Westland elementary school. Where Truesdell stood on Haggerty south of Cherry Hill is now a modern Plymouth-Canton elementary school annex.

In 1850, Aaron Palmer, great-great-grandfather of Joan Palmer's husband Richard, leased an acre to the Palmer school district for as long as a school existed there. A frame school came about 1851 and a brick school about 1935. Palmer School was consolidated into the Van Buren school district in 1953. It later reverted to Aaron Palmer's heirs. It housed a church and businesses before burning in the late '60s. Palmer family members have lived in Canton since 1833, a year before townshiphood.

"We live three and a quarter miles from where Aaron first settled — and we've lived here 40 years," said Joan, a Northville native who grew up in Plymouth.

Last year, Canton resident Duane Rodenberg donated to the township the Palmer School treasurer's record books from 1866 to 1925. From these yellowed pages, Joan Palmer learned that, in 1866, Louise Corwin earned $48 for teaching 16 weeks of summer school, just $28 more than William Artley was paid for five cords of winter firewood!

"Country schoolhouses were such a pervasive way of life in our country throughout its history," said Canton historic district commissioner Melissa McLaughlin. "It's only been since the mid part of this century that we've moved away from them.

"Folks who went to these one-room schoolhouses are moving into their later years," she added. "And a lot of stories and memories and pictures and documentation they have will be gone once they're gone. We've got to capture these memories now or they'll be lost — *forever.*"

Bob Sklar is assistant managing editor for special sections. To leave a message, call 953-2113.



STAFF PHOTOS BY BILL BRESLER

Facets of glass: *Jack and Marie Linden create glass magic in their shop, Linden Art Glass. Here, they work on one of eight traditional Victorian stained-glass windows for a Plymouth Township church.*

Artistry

Their stained glass glistens

■ Stained glass, like jewels, shine in the shop of Jack and Marie Linden. The husband and wife glass artists offer services such as glass restoration and special orders along with everything you need to make your own stained-glass creations.

BY LINDA ANN CHOMIN
SPECIAL WRITER

From stained-glass church windows to decorative suncatchers, kaleidoscopes, plates, Tiffany-style lamps and jewelry, Jack and Marie Linden produce these sparkling wonders and more at Linden Art Glass, 580 Forest, Plymouth.

Throughout the shop, stained-glass panels, one of which is after a design by architect Frank Lloyd Wright, abound.

MICHIGAN GLASS MONTH

"I love glass. Everything new in glass, I want to try it," Marie Linden said. "I love the colors, and the combination of colors, all clear and textured glass, and everything you can do with glass."

The husband and wife glass working team employs slumping, fusing, lamp working and other hot-glass

See **STAINED,** 4D

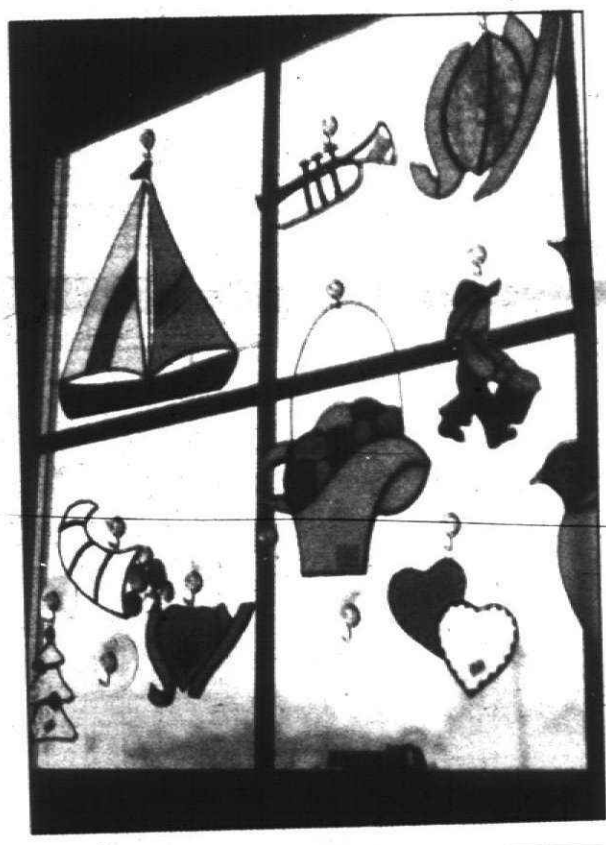

Light dazzlers: *Students of the Lindens start by making suncatchers like these in their first class.*



Sparkling: *Brenda Warburton's winning entry consists of a .99 ct. round brilliant cut diamond set with eight pieces of 0.07 ct. princess cut diamonds in 14k gold.*

Jewelry designer earns statewide Best of Show

Michigan Jewelers Association has recognized jewelry designer Brenda Warburton, a 1977 Livonia Bentley High School graduate, for artistic excellence.

She won first place for a design by a professional goldsmith and was awarded Best of Show in competition involving Michigan's finest designers. Judges considered design, craftsmanship, marketability and wearability.

Her winning design will represent MJA in the Jewelers of America national design competition in July in New York City. It will be on display at The Austin Diamond Co., 217 E. Washington, Ann Arbor, until late June.

Warburton has been a professional designer and goldsmith for 15 years. She is currently co-owner and chief designer at The Austin Diamond Co.

After buying Austin Diamond in 1985 with her husband, Craig, she scaled back her wholesale goldsmith and custom work to concentrate on individual design and custom manufacturing.

Artbeat features *vignettes from the suburban arts scene. Write: Artbeat, Creative Living, Observer & Eccentric Newspapers, 36251 Schoolcraft, Livonia 48150.*
For details and reviews of musical performances, please turn to the Entertainment section.

Art Beat

■ FROM THE HEART

Nelson's Gallery continues its Artist-of-the-Month exhibitions with "29 Months-But Who's Counting?" The retrospective of paintings, dealing with social and environmental issues by Edward Ferguson, runs through May 7.

An opening reception to meet the artist will be 5-8 p.m. Friday, April 16, at the gallery, 16376 Middlebelt, Livonia. This is the only time the entire show will be available for viewing due to space constraints.

The more than 20-piece show, consisting primarily of acrylic and oil paintings with some mixed media, features selections from "Affairs of the Heart" and other abstract concepts, "Messages from God: The Habitat Paintings," and other recent work. It also includes his latest, which is being kept secret until the day of the reception.

"It's a retrospective of everything I've done in the last 29 months. My newest piece — I'm excited about getting people's reactions. It's four by five feet with a lot of color," Ferguson said.

The self-taught Livonia painter became a full-time artist 29 months ago, after one of his works was juried into a Detroit Artists Market show. It was at that time he quit his job as advertising department director of Sibley Shoes, where he worked for 12 years.

Prices for Ferguson's paintings range from $300 to $4,500.

Gallery hours are 10 a.m. to 6 p.m. weekdays and 10 a.m. to 4 p.m. Saturday.

■ SPRING PAINTING

Frameworks of Livonia will present an oil and watercolor exhibition and sale by Canton artist Sharon Dillenbeck and Plymouth artist Hugh Burley at the shop, 34983 Ann Arbor Trail.

A meet-the-artists reception will be held 1-3 p.m. Friday-Saturday, April 16-17, at which time the artists will demonstrate their skills.

Dixieland provides peek into Thomas Wolfe's life

BOOK BREAK



VICTORIA DIAZ

Not long after novelist Thomas Wolfe's untimely death from tuberculosis at age 38, his devoted editor, Maxwell Perkins, said of the young writer: "I think no one could understand Thomas Wolfe who had not seen . . . the place in which he . . . grew up."

Fortunately for all of us, the childhood home of the author of such American classics as "Look Homeward, Angel" and "You Can't Go Home Again" still stands. Even more fortunately, it's well-preserved and open to the public. If you're ever in or near Asheville, N. C., don't pass it up.

As you may recall, Dixieland, as it was known during Wolfe's childhood (he was born in 1900), was not an ordinary, garden variety home. It was a rambling, two-story boarding house, a kind of hodgepodge of rooms, niches, nooks, and crannies — all overseen by Wolfe's efficient, extremely thrifty mother, the "Eliza" of his early, strongly autobiographical novels.

In the pages of "Look Homeward, Angel," Wolfe wrote of the actual/fictional boarding house and the "braided clamor" of conversations around the dining tables. Today's visitors may imagine echoes of those long-ago conversations as they pass through the large, high-ceiling dining room. The tables are always set as if awaiting the imminent arrival of a dozen or more clamorous boarders. A massive sideboard and the dark, spindle-backed chairs pulled up to the tables are typical of pieces found in many middle-class homes during the era, and most were in the house when the Wolfes lived there, according to tour guides.

Back in the no-nonsense, unpretentious kitchen, a gas-powered Oriole cookstove, plus a coal-driven range and oven stand opposite a sturdy worktable and unadorned cupboards, where Wolfe's mother oversaw and helped prepare the hearty Southern fare she served boarders.

Framed family portraits, an upright piano and small organ dominate the lace-curtained, antimacassared parlor. Atop the piano sits the original photo of the author, which appeared through the years on the jackets of many of the books he wrote.

Upstairs, the spartan bedrooms, with their iron bedsteads, flimsy coverlets and slightly sagging mattresses, look vaguely sad. (Wolfe sometimes likened the house to a tomb, using words like "dank" and "chill" to describe its feel.) His mother's tiny bedroom, with newspapers and magazines strewn about, resembles Eliza's "small dark room with a window opening on the uncertain light of the back porch" in "Look Homeward, Angel." The bedrooms are connected by a narrow, almost tunnel-like hallway, leading to the little cave of a bathroom that was shared by Dixieland's residents.

Before you leave, you may sit for a spell on the front veranda in one of the many cane-bottomed rocking chairs provided for visitors and look out on the wide, sloping lawn where Wolfe played as a young boy beneath enormous Carolina maple trees. The neighborhood has changed considerably since Wolfe left one day in 1916, on his way to the University of North Carolina at Chapel Hill to study theater and playwriting before eventually making his indelible mark on the literary world as a novelist. Across the street now, you'll see a bustling office complex and hotel. The home itself, however, according to guides, remains much the same.

The Thomas Wolfe home is at 48 Spruce St. It is open 9 a.m. to 5 p.m. Monday through Saturday and 1-5 p.m. Sunday. (From November 1 to March 31, the home is closed on Mondays.) Admission is $10 for adults and 50 cents for children. For information, write to the above address or call the Thomas Wolfe Memorial, 1-704-253-8304.

Last Words: Friends of the Canton Public Library will celebrate National Library Week with a special Author Brunch at noon Sunday, April 18. Michigan novelist Thomas Sullivan, author of "Born Burning" and "The Phases of Harry Moon," will be featured speaker. He will autograph copies of his books following the brunch. The event will take place in the Canton Public Library Meeting Room, 1200 S. Canton Center Road. Tickets, available at the library reception desk, are $12. Call 397-0999.

Victoria Diaz of Livonia tracks the books and literary industry. You can leave a message for her on a touch-tone phone by dialing 953-2047, then her mailbox number, 1854.

Livonia artist fashions exterior murals for Artrain

A Livonia industrial designer conceived and rendered the newly completed exterior murals on Artrain, the nation's only traveling museum in a train.

Glenn Dorshimer's murals feature depictions of Raymond Loewy's classic Broadway Limited locomotive, a late 1950s sports car, a futuristic bullet-nosed train and a luxurious ocean liner.

Smaller images in portholes and windows along the side of the train reveal artists' personal interpretations of the "romance of transportation."

Walter Gierschick of West Bloomfield was among the artists who participated in the mural project, under Dorshimer's art direction.

Artrain will mark the start of its 1993 season in its Ann Arbor home with the debut of a new exhibition, "The Romance of Transportation: Vehicle and Voyage in North American Art."

This weekend, the public will have a chance to view this exploration of artists' fascination with the technology of travel and the lure of the open road before the mobile museum embarks on its five-star tour.

Artrain's new Ann Arbor headquarters are at NEW Center, 1100 N. Main. Hours are 11 a.m. to 7 p.m. Saturday-Sunday, April 17-18. There is no admission charge, but donations are suggested. Artrain is wheelchair accessible.

The exhibition, curated by Ellen Plummer of the University of Michigan Museum of Art, features works of world-renowned artists like Thomas Hart Benton, Claes Oldenburg, Andy Warhol, Dorothea Lange and Richard Estes.

Hands-on activities, audiovisual presentations and artist demonstrations offer visitors of all ages innovative means of exploring the world of art.

Artwork in the exhibition is on loan from public and private collections, including the Detroit Institute of Arts, University of Michigan Museum of Art, Henry Ford Museum, Kresge Art Museum of Michigan State University, Cranbrook Academy of Art Museum, Flint Institute of Arts, Muskegon Museum of Art, Grand Rapids Art Museum and Dearborn Historical Museum.

Artrain has traveled to 33 states since its first stop in 1971. A nonprofit corporation, Artrain is supported in part by the Michigan Council for Arts and Cultural Affairs.

Learn details of designing a perennial garden

The Community House in Birmingham is sponsoring a garden symposium featuring nationally renowned speakers 8:30 a.m. to 3:15 p.m. Saturday, April 17.

The symposium is entitled "Designing Your Perennial Garden."

Gary Koller from the Arnold Arboretum of Harvard University, Mary Ann McGorty of Hillside Gardens, Connecticut, and John Elsley of Wayside Gardens will be the presenters. The registration fee is $65, including lunch.

A special garden seminar, "The Garden as a Space: How to Create a Special Place," will take place 7-9 p.m. Friday, April 16. All three speakers will present this in a panel discussion format, leaving an opportunity for the audience to ask questions. The registration fee is $20, including coffee and dessert.

Registration for the Friday and/or Saturday program may be done in person, by phone or by fax. The Community House is at 380 S. Bates, phone 644-5832, fax 644-2476. Visa and MasterCard are accepted.

Koller, senior horticulturist at the Arnold Arboretum, will start the day Saturday at 9:15 a.m. with a talk about "Special Spaces: Designing the Perennial Garden."

He will introduce a sequential process that turns a yard into a garden room. He also will demonstrate how designing with foliage, using combinations of color or leaf variations, will enrich a garden.

McGorty, co-owner of Hillside Gardens in Norfolk, Conn., will continue the symposium at 11:15 a.m. with her talk on "Fabulous Flowers: Perennial Combinations for Northern Gardens."

She approaches garden design with an emphasis on color combinations and flower shapes to capture a harmonious effect of the garden as a whole.

The afternoon session will begin at 1:45 p.m. with Elsley, chief horticulturist, Wayside Gardens, who will speak on "Showcase in the Shade: Perennials for All Seasons."

He will teach the principles involved in growing shady gardens as well as interesting and unusual perennials and shrubs that can be successfully cultivated. He will talk about bulbs and woodland and native plants that can complete a garden cycle from spring through fall.

Gallery focus: art framing

Art Appeal Inc. will host a grand opening of a new custom art framing gallery Saturday-Sunday, April 17-18, in the Canton Ford Crossing plaza.

As special guests, "Women of Artistry" will exhibit their work alongside other area artists during the 2-5 p.m. celebration at 5840 Canton Center Road, Suite 212, north of Ford Road.

Art Appeal will regularly feature local artists in an effort to bring community awareness and exposure to local fine artists.

The gallery specializes in handcrafted custom framing and local fine art. Services include preserving valuable art and collectibles as well as design consulting for collectors and decorators.

MORTGAGE RATE UPDATE

A Weekly Survey of Detroit Area Lenders

TERM	RATES	PTS	LOCK	FEES#	APR*
ADVANCE MORTGAGE CORP. 932-8800					
15 yr. Fix	6.50	Call	50 day	$295	7.06apr
30 yr. Fix	7.00	2.25	50 day	$295	7.43apr
THE JUMBO SPECIALISTS					
31313 Northwestern Hwy., Farmington Hills, MI 48334					
ATLAS MORTGAGE CORP. 1-800-365-2200					
15 yr. Fix	6.75	1.50	50 day	$325	7.28apr
30 yr. Fix	7.375	2.00	50 day	$325	7.77apr
1 yr. Arm	4.75	2.00	50 day	$325	6.64apr
Above prices for $125,000 loan amounts Located in Troy and Lapeer					
CHARTER FINANCIAL CORP. 261-0160					
30 yr. Fix	7.375	2.00	45 day	$300	7.71apr
15 yr. Arm	5.875	2.00	45 day	$300	7.40apr
1 yr. Arm	3.875	1.50	45 day	$300	7.04apr
TOLL FREE: 1-800-722-9696 32410 Five Mile Rd., Livonia, MI 48154				NOW! 347-0970	
DETROIT SAVINGS BANK 961-7600					
Serving Homeowners Since 1937					
6 mth Arm	3.25	2.125	Avail	$295	3.23apr
30 yr. Fix	7.00	2.375	Avail	$295	7.26apr
15 yr. Fix	6.50	2.25	Avail	$295	6.82apr
5 yr. Fix	5.50	2.75	Avail	$295	6.10apr
FIRST CHOICE MORTGAGE CORP.					
1 yr. Arm	5.00	Call	50 day	$300	5.90apr
5/25 Balloon	5.625	Call	50 day	$300	5.25apr
15 yr. Fix	6.625	Call	50 day	$300	7.37apr
30 yr. Fix	7.125	Call	50 day	$300	7.52apr
FHA/VA MORTGAGES AVAILABLE NO COST AND LOW COST LOANS EVENING AND WEEKEND APPOINTMENTS CALL FOR CURRENT RATES AND OTHER AVAILABLE PROGRAMS CALL 522-0600					
FIRST INT'L FINANCIAL CORP. 649-6304					
LIVONIA 464-5970					
30 yr. Fix	7.50	0.00	50 day	$325	7.58apr
15 yr. Fix	7.125	0.00	50 day	$325	7.21apr
NO POINTS AND NO FEES!! CONVENTIONAL 28200 W. Mieale Rd., Ste. 130, Troy, MI 48084					
FIRST SECURITY SAVINGS BANK					
30 yr. Fix	7.00	3.00	50 day	$350	7.37apr
15 yr. Fix	6.50	3.00	50 day	$350	7.12apr
1 yr. Arm	3.875	3.00	50 day	$350	6.50apr
"NO DOWNPAYMENT" MORTGAGES AVAILABLE NO COST MORTGAGES AVAILABLE FHA/VA MORTGAGES AVAILABLE WEEKEND AND EVENING APPOINTMENTS AVAILABLE CALL 1-800-72-FIRST An Equal Housing Lender					
FLEET MORTGAGE 462-4041					
30 yr. Fix	7.375	2.00	45 day	$350	7.52apr
15 yr. Fix	6.875	2.00	45 day	$350	6.95apr
5 yr. Bal.	5.75	2.00	45 day	$350	6.23apr
1 yr. Arm	4.50	2.00	60 day	$350	6.23apr
38706 Seven Mile, Ste. 225, Livonia, MI 48152					
GEHRKE MORTGAGE CORP. 778-9500					
30 yr. Fix	7.375	2.00	55 day	$305	7.43apr
15 yr. Fix	6.75	2.00	55 day	$305	7.08apr
1 yr. Arm	6.375	2.00	55 day	$305	6.56apr
BUY-UPS AND OR NO-DOWNS AVAILABLE 13001 E. Eight Mile Rd., East Pointe, MI 48021					
GROUP ONE MORTGAGE CORP. 953-4000					
20 yr. Fix	7.125	2.00	50 day	$300	7.18apr
15 yr. Fix	6.75	2.00	50 day	$300	6.98apr
1 yr. Arm	4.25	2.00	50 day	$300	6.26apr
CALL FOR NO COST LOANS 1600 Golf Parkway, Livonia, MI 48150					
LANDSALL MORTGAGE CO. 689-7160					
30 yr. Fix	7.00	Call	50 day	$275	7.29apr
15 yr. Fix	6.50	Call	50 day	$275	7.00apr
NO COST, LOW COST LOANS WE WELCOME YOU TO COMPARE 3134 Rochester Rd. Troy, MI 48083					
THE MORTGAGE COMPANY OF MICHIGAN 375-3626					
30 yr. Fix	7.25	2.00	50 day	$295	7.46apr
15 yr. Fix	6.75	2.00	50 day	$295	7.08apr
1 yr. Arm	4.25	2.00	50 day	$295	6.26apr
Call about other available programs 2915 Walton Blvd. Rochester Hills, MI 48309					
MORTGAGE SPECIALISTS INC. 280-9696					
CLARKSTON: 625-0130 UNION LAKE: 363-0900					
30 yr. Fix	7.375	Call	50 day	$395	7.77apr
15 yr. Fix	6.75	Call	50 day	$395	7.39apr
1 yr. Arm	4.25	Call	50 day	$395	6.26apr
Credit problems, programs available 5005 W. Maple, Clarkston, MI 48062					
NATIONWIDE MORTGAGE CORP. 335-0900					
15 yr. Fix	6.625	Call	50 day	$275	6.99apr
30 yr. Fix	7.125	Call	50 day	$275	7.26apr
1 yr. Arm	3.875	Call	50 day	$275	6.37apr
FREE IN-HOME CONSULTATION! CALL FOR DETAILS WE DELIVER!! 2680 Telegraph Rd., Ste. 106, Bloomfield Hills, MI 48302					

TERM	RATES	PTS	LOCK	FEES#	APR*
OAKLAND MORTGAGE CORP. 333-2333/1-800-968-9628					
15 yr. Fix	6.75	CALL	50 day	$295	7.14apr
30 yr. Fix	7.25	CALL	50 day	$295	7.45apr
5/25 Bal.	5.75	CALL	50 day	$295	6.52apr
CALL ABOUT OUR NO-POINT, NO-CLOSING COST LOANS 1383 S. Woodward, Birmingham Hills, MI 48302					
PACIFIC WORLD MORTGAGE 642-1030					
30 yr. Fix	7.125	Call	50 day	$300	7.41apr
15 yr. Fix	6.625	Call	50 day	$300	7.18apr
1 yr. Arm	3.875	Call	50 day	$300	7.37apr
Call for current rates. 0-pt. programs available 1533 N. Woodward Ave., Bloomfield Hills, MI 48304					
PARK AVENUE MORTGAGE 253-0300					
30 yr. 120	6.50	1.00	55 day	$300	6.62apr
30 yr. Fix	7.50	0.00	55 day	$300	7.63apr
15 yr. Fix	7.00	0.00	55 day	$300	7.04apr
30 yr. Adj.	7.125	0.00	55 day	$300	7.15apr
Telegraph and Franklin, Bloomfield Hills					
PILLAR MORTGAGE 674-8171					
30 yr. Fix	7.375	1.00	5-TO	$270	7.49apr
15 yr. Fix	6.875	1.00	-180	$270	7.06apr
1 yr. Arm	4.25	2.00	DAYS	$270	6.26apr
30 DAY CONTINGENCY 3129 Dixie Hwy., Hwy. Telegraph - Pontiac, MI 48326					
PRUDENTIAL MORTGAGE, INC. 851-6410					
30 yr. Fix	7.50	1.00	50 day	$290	7.58apr
15 yr. Fix	7.125	1.00	50 day	$290	7.21apr
1 yr. Arm	5.25	1.00	50 day	$290	7.37apr
SPECIAL QUOTES ON 686 AND 687 28580 Orchard Lk. Rd., Farm. Hills, 48334					
ST. JAMES SERVICING CORPORATION					
BLOOMFIELD HILLS: 258-9800					
NOVI: 380-0200					
ANN ARBOR: 761-5556					
DEARBORN: 278-4448					
GROSSE POINTE: 822-6964					
7 Offices to Serve You					
TRIAD MORTGAGE CORP. 477-6880					
30 yr. Fix	7.188	3.125	5-60 day	$300	7.46apr
15 yr. Fix	6.625	1.75	5-60 day	$300	7.04apr
30 yr. Jumbo	7.50	1.125	5-60 day	$300	7.84apr
1 yr. Arm	4.25	1.875	5-60 day	$300	6.26apr
Call for information on new construction loans					
WORLD WIDE FINANCIAL 647-1199					
30 yr. Fix	6.75	2.75	Call	$300	7.37apr
15 yr. Fix	6.50	2.375	Call	$300	7.24apr
CALL WORLD WIDE FOR 1 YR ARMS, 5 YR AND 7 YR BALLOONS AND PHENOMENAL JUMBO PROGRAMS CALL ABOUT OUR NO-PT., NO CLOSING COST LOANS AS ALWAYS WE PRIDE OURSELVES ON SERVICE LISTEN FOR US ON WYYT, WNU AND WJR EVENING AND WEEKEND APPOINTMENTS AVAILABLE WE COME TO YOU!! 1533 N. Woodward Ave. Bloomfield Hills, MI 48304					

Rates/terms/apr current as of 4/12/93 and may change without notice. Source: Midwest Mortgage Monitor

#Credit report/appraisal *APR based on $100,000 loan amt. 15 day prepaid int.

LENDERS -TO PARTICIPATE CALL: 1-800-736-1305

CALL COLDWELL BANKER

Schweitzer Real Estate



POSITIVELY EXQUISITE!
NORTHVILLE. 4 bedroom, 3½ bath Pheasant Hills beauty! Great room with fieldstone fireplace, finished walk-out lower level. Decking, sprinkler system and more! $459,900 (OE-P7(And) 453-6800



A WORLD OF LIVING
PLYMOUTH TWP. 4 bedroom Dutch colonial home in Ridgewood Hills Sub. Formal living room/dining room, family room/fireplace. French doors to deck. $239,000 (OE-P16Har) 453-6800



ACRE IN LIVONIA'S PRIME AREA
LIVONIA. Top quality, custom built, nearly new huge ranch on a beautiful lot. Deck and gazebo to enjoy your wonderful park-like back yard. Everything you'd expect for $269,900 (OE-L06Nor) 462-1811



BUILDER'S MODEL
WEBSTER TWP. Very spacious at Glen Devon. Walk to Ann Arbor Country Club. Inground sprinklers, landscaping, security system, large kitchen and family room with fireplace. $189,900 (OE-P11Cam) 453-6800



PRESTIGOUS HUNTER POINTE
FARMINGTON HILLS. Executive living with 5,000 sq. ft. of space. Features lower level gourmet kitchen, breakfast/sun room combo, huge deck, 3 car garage & much more. $399,900 (OE-L40Ken) 462-1811



COUNTRY CHARM - BRING YOUR HORSES
PLYMOUTH. Spacious 4 bedroom, 3½ bath quad-level. 2,700 sq. ft. first floor laundry, formal dining room, 22x20 family room with full wall California driftstone fireplace. $359,900 (OE-P64Sta) 453-6800



1991 BUILT CAPE COD
LIVONIA. 4 bedroom Cape Cod on large country lot. Large bedrooms, lovely loft, deck, French doors, bathroom skylight, the perfect family home. Call today. $157,900 (OE-L71Ric) 462-1811



GREAT BUY! SELLER MOTIVATED!
CANTON. Open floor plan with skylights in this spacious 2 bedroom townhouse, with basement. Neutral colors, freshly painted. $76,500 (OE-P51Vim) 453-6800



ABOVE & BEYOND
FARMINGTON HILLS. Elegant Tudor on over ¼ acre. Four bedrooms, 2½ baths, library, fabulous finished basement, 2 story fireplace, gourmet island kitchen, formal dining room, master suite with sunken tub. $272,000 (OE-L11FOX) 462-1811



MOTIVATED SELLER!
SALEM. 3 bedroom brick ranch in country setting on 1½ acres. Only minutes from Plymouth. Sunporch with skylights. Deck off back. $125,000 (OE-P7Got) 453-6800



IMMACULATE BRICK RANCH
LIVONIA. Beautiful hardwood floors, newer kitchen, newer vinyl windows, finished basement, newer furnace, new air conditioning. Great neighborhood. $112,900 (OE-P19Ken) 455-6800



IDEAL
WAYNE. Starter or retiree home located in neighborhood of well-kept homes. Walk to parks, convenient to town and school. 2 bedroom, 1 bath, garage and fenced yard for only $44,900. (OE-P15Har) 455-6800

Livonia
GREAT ROOM RANCH
in popular Laurel Park South offering 3 bedrooms, 3 baths, finished basement with wet bar and ½ bath, super landscaping with sprinkler, custom window treatments. $183,900 (OE-N-03Hou) 547-3050

WOODED LOT
Spectacular 3 bedroom brick ranch with aluminum trim, natural fireplace in living room, new oak kitchen, new Pella windows, finished basement w/full bath, deck and more. $119,900 (OE-N-53Par) 547-3050

SMILE, YOU FOUND IT!
Brick ranch with 3 bedrooms, 2 full baths, fenced yard, newer roof, furnace, air conditioning, garage and updated kitchen. $96,500 (OE-N-35Oak) 547-3050

PLANT YOUR GARDEN
Oversized lot enhances this airy 3 bedroom brick ranch recently painted. Florida room with woodburning stove, garage and more! $89,500 (OE-N-29Foc) 547-3050

RANCH UNIT
offers 1 bedroom with 2nd bedroom in finished basement with full bath, newer windows and new light oak kitchen cabinets, all appliances stay! $75,900. (OE-N-89Fis) 547-3050

Livonia
LIVONIA!
5 bedrooms, 1½ baths, full basement, Florida room with ceiling fan, fireplace and central air. Much more for only $147,900. (OE-N-94Cur) 547-3050

SHARP RANCH
in prime area with 2 or 3 bedrooms (1 bedroom turned into cozy family room) off kitchen, newer windows, finished basement, hardwood floors. Move-in condition $108,000 (OE-N-53Ber) 547-3050

IMMEDIATE OCCUPANCY
3 bedroom brick ranch with family room and fireplace, tiled basement, walk to schools and Mall! $89,000 (OE-N-11Hal) 547-3050

Westland
YOUR TROUBLES ARE OVER
This 3 bedroom, 2 bath detached condo has a country kitchen, a great room for relaxed living with a natural fireplace, Andersen windows and doorwall to a fantastic deck! $113,000 (OE-N-13Che) 547-3050

RANCH
with 3 bedrooms, central air, beautiful rec room, large open lot, 2½ car garage, award winning P.D. Graham Elementary School! Heard enough? $85,900. (OE-N-60Nor) 547-3050

Plymouth
A WORD OF SECLUSION
can be yours in this spacious detached condo. Two story great room with fireplace, kitchen with plenty of cherry cabinets, rear deck overlooks private setting. $297,700 (OE-N-17Arb) 547-3050

UNIQUE SUBDIVISION
Tudor with upgraded carpet, cabinets, extensive oak trim, open stair to great room, huge deck with spa, oversized drive and lot. $184,900 (OE-N-25Ply) 547-3050

OUTSTANDING
Plymouth location for the astute buyer! Let the rental income pay your mortgage, live and rent for only $136,900. (OE-N-13Ada) 547-3050

WELL MAINTAINED
three bedroom colonial in popular sub with 1½ baths, large family room with fireplace, large back yard, in a great family neighborhood. $129,900 (OE-N-25Ced) 547-3050

PLYMOUTH CONDO
Close to 3-way, 3 bedrooms, 2 full baths, family room, neutral carpet, cathedral ceiling, attached garage, well maintained and in a small complex. $99,900 (OE-N-09Mid) 547-3050

GIVE THIS A LOOK NOW!
Bring your check book, this won't last long. 4 bedrooms, 2½ baths—great room with fireplace, den or formal dining room, side entrance 2½ car garage. $223,000 (OE-N-51Red) 547-3050

Canton
JUST LISTED!
Family colonial in sunflower 4 bedrooms, 2½ baths, den, large family room, large screened-in patio plus deck, formal dining, tiled basement, backs to creek. $173,900 (OE-N-45Cha) 547-3050

CANTON FOREST
Hurry to see this 3 bedroom townhouse condo. Attached 2 car garage, deck, pond view, finished basement, and much more for $148,900 (OE-N-25Sar) 547-3050

NORTH CANTON
Move-in condition offering 3 bedrooms, 2 full baths, full basement, great room with fireplace and vaulted ceiling, nice open floor plan, private master bath, 2 car garage and only $124,900. (OE-N-27War) 547-3050

Garden City
BRICK RANCH
Great location. Quiet street near schools and shopping. Large lot, covered patio, finished basement, central air, and more $84,900 (OE-N-29Man) 547-3050

COLDWELL BANKER SCHWEITZER REAL ESTATE RESIDENTIAL REAL ESTATE

Livonia 19241 Newburgh 462-1811 | Northville 41860 Six Mile 347-3050 | Plymouth 218 S. Main 453-6800

An Independently Owned and Operated Member of Coldwell Banker Residential Affiliates, Inc.

Relocating? Call our Relocation Department at (313) 268-1000 OR (800) 486-MOVE

REMERICA®

Remember REMERICA 2000 by 2000

For Franchise Info Contact Jim Courtney Remerica of Michigan 459-6222

EQUAL HOUSING OPPORTUNITY

REALTOR

Serving Plymouth, Canton, Redford, Livonia, Northville, Novi, Garden City, Westland, Hamburg, Pinckney, and Riverview



EXCEPTIONAL CONDITION
All neutral colors, fresh & charming, 1½ blocks from Ferrand School, kitchen and breakfast room combined, mud room off garage, full fieldstone fireplace, huge linen closet in bath, deck 10x15 plus patio. $126,900.
REMERICA HOMETOWN REALTORS 459-6222



UPDATE MANIA
This 1500 sq. ft., 3 bedroom colonial has a newer furnace & central air ('87), water heater ('83), roof 5 years new, windows, carpet, driveway, basement extends under family room w/4th bedroom or office. $92,000. (4512)
REMERICA PICKERING & ASSOC. 458-4900



PRICED TO SELL!
Desirable in-town bungalow, kitchen has light oak cabinets, almond countertop, stainless sink, dishwasher & furnace new in '91, copper plumbing and hot water tank in '92, ceramic tiled basement and much more. $103,990
REMERICA HOMETOWN REALTORS 453-0012



BETTER THAN NEW!
This 3 bedroom, 1½ bath colonial is picture-perfect. Impressive tudor elevation greets you to this wonderfully decorated home. Open floor plan w/large family room, cathedral ceilings, 2 bay windows, custom deck and more! $141,000
REMERICA VILLAGE SQUARE 349-5600



NORTH BEACON WOODS BEAUTY!
Spacious 4 bedroom, 2½ bath home with all the extras! 6 panel doors, stained woodwork, crown molding are just a few of the custom features. Gorgeous finished basement too! $249,900 (#5499)
REMERICA HOMETOWN REALTORS 420-3400



COUNTRY LIVING
In Livonia, spacious 3 bedroom ranch w/over 1600 sq. ft., located on a private road, huge lot w/trees and new deck, 2 full baths and 2 car attached garage, all wood Andersen windows. Only $129,900
REMERICA HOMETOWN REALTORS 459-6222



FORMAL DINING
3 bedroom, 1463 sq. ft. ranch w/attached garage, two full baths on 1st floor, large kitchen w/eating area, formal dining area, all new kitchen and baths, must see this beauty. $94,900 (4422)
REMERICA PICKERING & ASSOC. 458-4900



NEW CONSTRUCTION
Immediate occupancy on this 1900 sq. ft. ranch. Features include great room/fireplace, 3 bedrooms, den/library, 2½ baths, first floor laundry, dining room, full basement, 2 car attached garage, plus a ten year warranty. $174,900
REMERICA HOMETOWN REALTORS 453-0012



WOW $99,000 IN NOVI!
This 1200 sq. ft., 3 bedroom ranch is situated in a quiet, established neighborhood. Large living room, formal dining room, newer furnace, roof and cement drive make this a very appealing opportunity. Call before its gone!
REMERICA VILLAGE SQUARE 349-5600



BACKS TO WOODS W/STREAM!
Lovely brick ranch, 4 bedrooms, 1½ baths, ceiling fans in all bedrooms, huge basement! Family room has access to covered patio and fenced yard. Home warranty too! Asking only $122,900. (#5507)
REMERICA HOMETOWN REALTORS 420-3400



PARADISE
On 4.7 acres, 4 bedrooms including master suite w/balcony overlooking 46x22 great room w/22 ft. California driftwood fireplace, doorwall leads to 46x16 deck and gazebo. $225,000
REMERICA HOMETOWN REALTORS 459-6222



THIS 3 BEDROOM BRICK RANCH
has it all, starting with 2½ baths, brand new kitchen from ceramic floor to oak cabinets to recessed lighting, glass enclosed family room w/skylights & surrounded by a deck, and a 3 car garage. Priced right! $89,900. (4474)
REMERICA PICKERING & ASSOC. 458-4900



FIRST TIME LISTED!
Cape Cod built in 1985 and updated in the last 2 years. Lovely first floor master suite, plus 3 large bedrooms up, great room, den, formal dining room, kitchen and nook overlook large private yard. Move right in! Asking $269,900.
REMERICA HOMETOWN REALTORS 453-0012



CHECK IT OUT!
4 bedroom, 2½ bath Colonial. Features include 2,000 sq. ft., family room w/fireplace, formal dining, 2 master-sized bedrooms, newer windows & doorwall, many other updated and all adjoining to commons area. $122,900. ACT FAST. (#5497)
REMERICA HOMETOWN REALTORS 420-3400



PRICE JUST REDUCED
Lots of history in this farmhouse. 5 bedrooms, natural stone fireplace in the living room, 2 two car garages plus workshop, country kitchen. All this & location for $179,900.
REMERICA SUBURBAN 261-1600



COUNTRY RETREAT
Come home to this 4 bedroom ranch w/walk-out, heated pool, deck, patio & master suite w/Jacuzzi bath, large country kitchen w/hardwood floor & oak cabinets, a 1350 sq. ft. out building, 4 car attached garage. $424,900
REMERICA HOMETOWN REALTORS 459-6222



DRAMATIC NEW CONSTRUCTION
On an ideal walk-out lot with a pond view, over 4300 sq. ft. of custom design and living space plus the walk-out, another fine design by Dynasty Builders. $469,900
REMERICA HOMETOWN REALTORS 453-0012



COUNTRY STYLE CAPE COD
in desirable Plymouth Twp. 4 bedrooms, 2½ baths, 1st floor master suite with jacuzzi, oak flooring and woodwork, neutral decor, 3 car garage, central air, deck and full front porch add to its charm! $269,900
REMERICA VILLAGE SQUARE 349-5600



RARE PLYMOUTH TWP. CONTEMPORARY
On large wooded lot. This wonderful court location has privacy, 2 fireplaces, vaulted ceilings, freshly painted, huge deck surrounded by trees. Andersen windows, ceramic tile & hardwood floors. $199,900 (#5459)
REMERICA HOMETOWN REALTORS 420-3400



BEAUTIFUL ROSEDALE GARDENS
Charming brick colonial. Country kitchen with stunning Amish built, solid cherry cabinets, 3 bedroom, 1½ bath home with many extras. $135,900
REMERICA SUBURBAN 261-1600

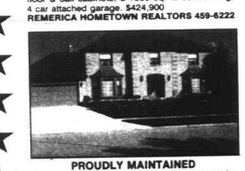

PROUDLY MAINTAINED
Custom home, island kitchen, perfect home for the family, huge family room, fireplace and cathedral ceilings, very impressive ceramic foyer w/circular staircase. $259,700
REMERICA HOMETOWN REALTORS 459-6222



AFFORDABLE STARTER HOME
Adorable 3 bedroom bungalow. Great location, many updates, newer furnace, carpeting, no-wax kitchen floor, fresh paint, finished basement with bar. 2½ car garage. $81,900
REMERICA HOMETOWN REALTORS 453-0012



MAGNIFICENT ESTATE
With horse facilities situated on 20 rolling acres with spring-fed pond. Dramatic interior features over 5100 sq. ft., jacuzzi room with fireplace, breathtaking windowscapes and quality appointments throughout. Must see! $499,000
REMERICA VILLAGE SQUARE 349-5600



SHARP 3 BEDROOM COLONIAL
Newer deck, 2 car attached garage and basement. Neutral decor throughout and a one year home warranty. Askirig only $103,777. (#5484)
REMERICA HOMETOWN REALTORS 420-3400



A FAMILY FIND
Don't overlook this brick two-story, 4 bedroom, 1½ bath home on large yard, 2 car garage, rec room, hardwood floors, shady patio & more. Priced at $104,900
REMERICA SUBURBAN 261-1600

Stained *from page 1D*

techniques here in their six-year-old business.

A beveled glass window with broken panes leans up against the wall awaiting repair. Custom orders and stained-glass restoration are their specialty. The Lindens spend long hours lavishing loving care on heirloom windows, doors and panels.

"It's a workshop, not a showcase. We try to learn as much as we can about stained glass so we can teach," Jack said as he and Marie wrapped copper foil around the glass pieces for one of eight traditonal Victorian stained-glass windows commissioned by the Seventh Day Adventists for their church in Plymouth Township.

"This is one of the most important parts of stained-glass work because when these are foiled, they'll be ready for soldering."

Marie added, "Putting the foil on the glass, this makes the channel that makes it all work."

The Lindens use both methods of framing the glass pieces in their work: leading and copperfoil.

"The oldest method of glass working is 3,000 years old. Louis Comfort Tiffany came along at the end of the 19th century with copper foils," Marie said.

Tiffany's copperfoil method allowed very small pieces of glass to be framed and joined. It enabled him to create his magnificent wisteria lamp shade.

As one of the earliest crafts, stained-glass making was a major art form before painting in Europe. The earliest surviving example in an architectural environment is the 11th-century Augsburg Cathedral in Germany, which used techniques thought to be after sixth- and seventh-century Byzantine mosaics in Italy. Records of stained-glass windows exist for a 12th-century synagogue in Cologne.

Artists through the ages have used the faceted jewel-like colors of these dazzling stained-glass windows as canvas. Russian artist Marc Chagall, in his well known work for the synagogue in Hadassah-Hebrew University Medical Center in Jerusalem, created 12 magnificent windows. Each represented one of the 12 tribes of Israel.

Although today's stained-glass artists could never hope to produce the likes of such master works, the art form offers opportunities to create architectural and other pieces on a smaller scale.

Classes, instructional videos, books and supplies offered at the shop provide young and old alike with fun projects crafting cabinet door panels, sidelights, windows, kaleidoscopes, clocks, candleholders and lamps.

Beginner and intermediate classes run four weeks at a cost of $30 with a 10 percent discount on supplies and tools while attending classes.

"It's a contagious type of a class. The very first night they make a suncatcher. It gives them glass cutting skills, how to use the tools," Linden said. "This isn't the kind of craft you can go out and buy a kit so we keep our beginner's patterns simple. They'll have a nice 10- by 14-inch panel when it's done."

Advance classes in Tiffany lamps and lead cane, by appointment only, last three to six weeks at a cost of $30-$45. In late spring, the Lindens will offer glass beadworking classes.

Count on spending about an additional $60 for an initial investment in tools. "People say isn't this a little bit expensive, but you end up making a $400-$500 lamp," Jack said.

The Lindens first became interested in stained glass 14 years ago when they decided to take a class together. For many years, they sold their wares at arts and crafts shows.

Six years ago, when Jack retired after 33 years at American Airlines, they opened their Plymouth shop. Every five weeks, they travel to Chicago to hand pick and buy the glass from Germany, France, Italy and America stocked in the shop.

"Glass is really interesting. If you hold it up to a bright light, you've one color, hold it up to a different light and it's opaque. Stained glass combines artistic endeavors and enjoyment. It's a wonderful way to escape from reality," Jack said. "I tell my students this is not a hobby or a craft. This is a fine art."

Hours are noon to 8 p.m. Monday, 10 a.m. to 6 p.m. Tuesday and Friday, 10 a.m. to 8 p.m. Wednesday, 10 a.m. to 9 p.m. Thursday, and 10 a.m. to 5 p.m. Saturday.

At the helm

Northville artist chairs state watercolor society

National awardwinning artist Linda Banks Ord of Northville is new chairwoman of the Michigan Watercolor Society, the foremost water-media group in the state.

The 500-member group includes some of the top university-affiliated professors as well as nationally recognized practitioners of water media.



Ord

Since 1997, Ord has won 23 state and national awards for her paintings, many of which are watercolors. Her work is quite realistic with strong abstract qualities and often deals with the figure.

Ord serves on the University of Michigan Alumni Board of Directors as representative of the School of Art. Last fall, the School of Art honored her as an "Alumni Success Story" and invited her to speak to students, faculty and alumni at the annual reunion.

A Northville resident for 15 years and a Michiganian for 20, Ord was born and raised in Pleasant Grove, Utah, a small town just south of Salt Lake City. Some of her paintings relate directly to her western heritage, combining portions of her mother's journal with old family images that survive from pioneer times.

Michigan Watercolor Society's annual exhibition is showing at the Dennos Museum in Traverse City through May 3. The exhibition was juried by William Weege, art professor at the University of Wisconsin-Madison. He's recognized as one of the top printmakers in the United States involved in water media as an associated medium.

EXHIBITIONS

Send calendar items *about Oakland County art gallery exhibitions to The Eccentric, 805 E. Maple, Birmingham 48009. Send items about Wayne County exhibitions to The Observer, 36251 Schoolcraft, Livonia 48150. Attention: Creative Living editor.*

■ LIVONIA CIVIC CENTER LIBRARY

Continuing — Livonia Arts Commission presents a retrospective of 40 watercolor and oil paintings by artist/architect/author Louis G. Redstone through May 15 in the Art Gallery. An opening reception for the painter will be held in the gallery 3-6 p.m. Saturday, April 17, in honor of his 90th birthday. Vibrant watercolors in the tradition of representational abstraction, although nonobjective abstract also is represented here, dominate the exhibition, which spans more than 60 years. Oil and watercolor from the 1930s and 1940s sound a somber note in keeping with the times. Farmington Road and Five Mile. Hours: 9 a.m. to 9 p.m. Monday-Thursday, 9 a.m. to 5 p.m. Friday-Saturday and 1-4 p.m. Sunday.

■ LIVONIA CIVIC CENTER LIBRARY

Continuing — Romulus artist Rich Katuzin will exhibit his pen and ink drawings of naval ships and Michigan lighthouses to April 25 in the Livonia Arts Commission second-floor showcases at the Livonia Civic Center Library, Farmington Road and Five Mile. Hours: 9 a.m. to 9 p.m. Monday-Thursday, 9 a.m. to 5 p.m. Friday-Saturday and 1-5 p.m. Sunday.

■ THE GALLERY

Continuing — Livonia watercolorist Billie Thompson is among featured artists at the Pontiac Oakland Society of Artists exhibition in Great Oaks Mall, Walton and Livernois, Rochester. Call 651-1579.

■ UAW-GM HUMAN RESOURCE CENTER

Continuing — "Automobiles and Art," an exhibit by 13 artists and designers, including John Krieger of Plymouth and Roger Hardnock of Westland. To April 30. Hours: 10 a.m. to 4 p.m. Monday-Friday, 2630 Featherstone, one-half mile east of Opdyke in Auburn Hills, 377-6526.

■ ATRIUM GALLERY

Continuing — Work by glassblower Stan Megdall of Birmingham. All colors of the rainbow are shown in his perfume bottles, vases, three-footed bowls and platters. Some pieces are done in tortoise shell patterns and sea foam wraps. Saturday, April 24, from 1-5 p.m., is "For the Birds." Northville artist Bill Thelan will present his new line of steel bird sculptures for the yard and Milford artist Dee Segula will exhibit her artistically appointed wood birdhouses. 109 N. Center, Northville. Hours: 10 a.m. to 5 p.m. Monday-Saturday, noon to 4 p.m. Sunday.

■ CARY GALLERY

Continuing — Works by Redford Township sculptor Sergio De Giusti and Detroit artist Tom Humes will be on exhibit to April 16. 226 Walnut, Rochester. Hours: 11 a.m. to 5 p.m. Tuesday-Saturday.

■ MARDIGIAN LIBRARY

Continuing — The Fine Art Associates of the University of Michigan-Dearborn will sponsor two exhibitions of glass art through May 16. The exhibitions, "Frederick Birkhill: Retrospective" and "The International Lampwork Glass Exhibition," include objects from Birkhill's collection and other local collections. "The innate beauty of glass provides me with an endless avenue for expressing my ideas, which range from natural images to a romantic belief in a European tradition of glassworking long since gone but not forgotten," said Birkhill, a Dearborn native. A planned University Art Museum, part of the U-M-Dearborn "Best in Class Campaign," would house art exhibitions as well as objects from the campus's permanent art collection. Evergreen and Michigan. Call 593-5087.

■ GALLERY AUTOMANIA

Thursday, April 15 — The seventh annual "Hot Rod Heritage Fine Art Exhibit" will run through June 5, featuring the works of leading hot rod illustrator Darrell Mayabb and 25 other artists. Reception 7-10 p.m. Thursday, at which Mayabb will unveil four new paintings and sign his prints. A few of the other artists will also be present. Hours: 10 a.m. to 6 p.m. Tuesday-Wednesday, 10 a.m. to 8 p.m. Thursday-Friday, 10 a.m. to 5 p.m. Saturday, 304 East, one block east of Main between Third and Fourth in Rochester, 656-8571.

■ CRANBROOK ACADEMY OF ART MUSEUM

Friday, April 16 — Student Degree Show I will take place April 17-25, featuring the departments of metalsmithing, painting, photography, printmaking and sculpture. Members' reception 5-7 p.m. Friday. Student Degree Show II will take place May 1-9, featuring the departments of architecture, ceramics, design and fiber. Members' reception 5-7 p.m. Friday, April 30. The shows are annual exhibits of work by the current candidates for the master of architecture or master of fine arts degrees at the Cranbrook Academy of Art. The museum is at 1221 N. Woodward, between Lone Pine and Long Lake roads in Bloomfield Hills. Call 645-3323.

■ SOUTHFIELD CIVIC CENTER

Friday, April 16 — "Scenes of the Great Lakes," an exhibit of oils and watercolors by Karen Carter Van Gamper, continues to April 29. Opening reception 5-7 p.m. Friday. The center is at 26000 Evergreen.

■ DETROIT ARTISTS MARKET

To April 16 — "Reform Function: Furniture and Costume." William Porter juried the furniture entries and chose 22 artists displaying fine craftsmanship in wood, steel and mixed media. An array of tables, lamps, screens, clocks and chairs will be exhibited. Hours: 11 a.m. to 5 p.m. Tuesday-Saturday, to 8 p.m. Friday, 300 River Place, Suite 1650, Detroit, 393-1770.

■ MICHIGAN COUNCIL FOR ARTS AND CULTURAL AFFAIRS GALLERY

To April 16 — "Native American Masters," an exhibit of black ash basketmakers, quill workers, beadworkers and finger weavers. The exhibit celebrates those custodians of traditions who have been recognized by their peers and the larger community for their mastery of knowledge and the role they have played in passing their skills on to the next generation. Hours: 9 a.m. to 5 p.m. Monday-Friday, 1200 Sixth, 11th floor, Detroit.

■ URBAN PARK

Friday, April 16 — The spring exhibit of the Detroit Society of Women Painters and Sculptors will take place to May 11. Opening reception 6-9 p.m. Friday. Famous artist Zubel Kachadoorian is the juror of the show. The society, celebrating its 90th anniversary, is the oldest organized art group in Michigan. Also exhibited at Urban Park through May 11: works by Romanian artists in the new International Artists' Association Gallery, and photography by Downriver photographer Richard "Dick" Fahnestock and Martina Guzman. Hours: 10 a.m. to 9 p.m. Monday-Thursday, 10 a.m. to 11 p.m. Friday-Saturday, noon to 7 p.m. Sunday, 508 Monroe, third floor, Detroit, 963-5445.

■ MATRIX GALLERY

Friday, April 16 — In celebration

See EXHIBITIONS, 5D

Exhibitions *from page 4D*

of Michigan Glass Month, the gallery presents "Commonplace Transfigurations," an exhibit of recent sculptural works by Robert Gardner, April 15 through May 2. Reception for the artist 6-9 p.m. Friday. Working with a variety of materials ranging from fabricated steel and concrete to desiccated insects and wood, Gardner presents a fresh and expressive use of the molten medium of glass. Hours: 5-9 p.m. Thursday-Friday, 10 a.m. to 5 p.m. Saturday, 1-5 p.m. Sunday or by appointment, 212 Miller, 1-½ blocks west of Main in Ann Arbor, 663-7775.

■ RUBINER GALLERY

Saturday, April 17 — "Victor Pasmore: Recent Graphic Work" will continue to May 1. The exhibit features a collection of aquatints, etchings and lithographs, many in very large sizes, by the renowned British artist. Born in 1908, Pasmore lived and worked in London before moving to Malta in 1976. He is one of Britain's most honored artists and is represented in the collections of most major museums in the world. Hours: 11 a.m. to 5 p.m. Tuesday-Saturday or by appointment, 7001 Orchard Lake Road, Suite 430A, West Bloomfield, 626-3111.

■ SCARAB CLUB

To April 17 — The 1993 Annual All-media Silver Medal Exhibition and "Bette Prudden: Recent Paintings and Drawings." Hours: noon to 5 p.m. Wednesday-Sunday, 217 Farnsworth, Detroit, 831-1250.

■ ARTIST'S COOPERATIVE, THE

To April 17 — "Art Through Mechanical Reproduction," a group exhibit of photographs, copies and other mechanically reproduced works. 29 E. Grand River, Detroit. Hours: noon to 5 p.m. Thursday-Saturday.

■ CHET STREET GALLERY

To April 18 — "A Tribute to Spring," an exhibit of fine art photography by Brian Elrod. Hours: 9 a.m. to 6 p.m. Monday-Friday, to 8 p.m. Thursday, 10 a.m. to 5 p.m. Saturday, noon to 5 p.m. Sunday or by appointment, 39550 W. 14 Mile on the northwest corner of 14 Mile and Haggerty, 624-3557.

■ ARTIST'S COOPERATIVE, THE

Friday, April 23 — "Recent Works," a group exhibit by Ted Carmody, Jim Slack and Therese Swan. Opening reception 7-10 p.m. Friday, 29 E. Grand River, Detroit. To May 22. Hours: noon to 5 p.m. Thursday-Saturday.

■ THE GUILD GALLERY

To April 23 — In celebration of Michigan Glass Month and the Year of the American Craft, the work of four Michigan stained glass artists: Barbara Krueger, Michael Myers, Connie Sullivan, John Sullivan. Both two- and three-dimensional pieces incorporating a variety of techniques, including glassblowing and sculptural casting, are on display. Michigan Guild of Artists and Artisans, 118 N. Fourth, Ann Arbor. Hours: 9 a.m. to 5 p.m. weekdays.

■ SUSANNE HILBERRY GALLERY

To April 24 — Works by Artschwager, Egner, Farber, Goodwin, Gorchov, Jensen, Mitchnick, Morley, Pfaff and Phelan. Hours: 11 a.m. to 6 p.m. Tuesday-Saturday, 555 S. Woodward, Birmingham, 642-8250.

■ THE WETSMAN COLLECTION

To April 24 — "Transformations: Harry Anderson and Stephen Whittlesey," featuring lamps and furniture created from found objects. Anderson's colorful and whimsical lamps brighten the gallery during Michigan Glass Month. Whittlesey describes himself as an artist who makes furniture. Hours: 11 a.m. to 5 p.m. Wednesday-Saturday, 132 N. Woodward, Birmingham, 645-6212.

■ MICHIGAN GALLERY

To April 24 — "Urban Dwellers," a focus on local black art. 2661 Michigan, Detroit. Hours: 11 a.m. to 5 p.m. Thursday-Saturday.

■ FEIGENSON/PRESTON GALLERY

To April 24 — An exhibit of new work on paper by New York artist Jane Hammond. The drawings are collage and employ a variety of techniques and materials such as rubber stamps, linoleum block prints, transfers, color Xerox, paint and graphite on rice paper. Hours: 11 a.m. to 5 p.m. Tuesday-Saturday, 796 N. Woodward, Birmingham, 644-3955.

■ PEWABIC POTTERY

To April 24 — "Organicism," a group exhibit of sculpture by Anne Bridget Gary, Amara Geffen and recent Cranbrook Academy of Art graduate Yun Dong Nam, and a solo exhibit by potter Susan Bankert, continue. Sculptors Gary, Geffen and Nam work by handbuilding clay into sensuous, evocative forms that suggest the growth patterns of nature. Hours: 10 a.m. to 6 p.m. Tuesday-Saturday, 10125 E. Jefferson, Detroit, 822-0954.

■ DETROIT INSTITUTE OF ARTS

To April 25 — "Art and Flowers: A Festival of Spring," featuring an exhibit of entries for the poster design contest to commemorate the event. Activities culminate April 21-25 with lectures, floral demonstrations, entertainment and stunning floral displays throughout the museum. For more information, call 833-7969. Also, "American Drawings and Watercolors 1760-1960: Selections from the Collection" continues through May 9. This exhibit of about 150 works provides an eclectic overview of the DIA's holdings from the colonial period to the mid-20th century. Artists represented range from Benjamin West and John Singer Sargent to Edward Hopper and Morris Graves. Call 833-7963.

■ SISSON ART GALLERY

To April 27 — The 36th annual Henry Ford Community College Student Exhibition. The student works on display represent the various study programs offered through the HFCC art department, including ceramics, graphic design, interior design, jewelry, painting, photography, printmaking, sculpture and foundations. Hours: 9 a.m. to 4 p.m. Monday-Friday, to 8 p.m. Tuesday-Wednesday, in the MacKenzie Fine Arts Center at HFCC, 5101 Evergreen, Dearborn, 845-9634.

■ JANICE CHARACH EPSTEIN MUSEUM/GALLERY

To April 29 — An exhibit and sale of work by 12 artists who are graduating or have recently graduated from local universities or art schools. The artists are Ben Konstantin, Douglas Fogel, Jefre Harwoods, Karen Izenberg, Marat Kady, Anna Kocherovsky, Robert Lowenthal, Terry Matlen, Scott Saltsman, Anita Sudakin, Scott Wittman and Terry Ziegelman. Hours: 11 a.m. to 6 p.m. Monday-Wednesday, 11 a.m. to 8 p.m. Thursday, 11 a.m. to 4 p.m. Sunday, in the Jewish Community Center at 6600 W. Maple, West Bloomfield, 661-1000, Ext. 470.

■ MESA ARTS

To April 30 — Southwest furniture is featured. Handcrafted, handpainted furniture is treasured for its whimsical yet elegant look. Selected furniture artisans use the colors of the sky, mountains and sunsets and the imagery of indigenous animals either painted or carved on chests, nightstands, headboards, mirrors, cupboards, chairs and lamps. Hours: 10 a.m. to 5 p.m. Tuesday-Friday, 11 a.m. to 5 p.m. Saturday, 32800 Franklin Road, Franklin, 851-9949.

■ PARK WEST GALLERY

To April 30 — "Modern Masters: Picasso, Chagall, Miro" features more than 80 works from 1907 to 1979 and touches every significant aspect of these remarkable artists as printmakers. Hours: 10 a.m. to 6 p.m. Monday-Wednesday, 10 a.m. to 9 p.m. Thursday-Friday, 11 a.m. to 6 p.m. Saturday-Sunday, 29469 Northwestern Highway, Southfield, 354-2343.

■ ARNOLD KLEIN GALLERY

To April 30 — Color pencil and watercolor works by Karen Anne Klein. The show covers American Indian artifacts, rocks and feathers, represented in inventive ways. Hours: 11 a.m. to 5:30 p.m. Tuesday-Saturday, 4520 N. Woodward, Royal Oak, 647-7709.

■ SANDRA COLLINS

To April 30 — "Hot Glass!" features works by Ginger Kelly, Michael Jaross and other artists in celebration of Michigan Glass Month. Hours: 10 a.m. to 6 p.m. Monday-Saturday, 470 N. Woodward, Birmingham, 642-4795.

Redford author to autograph newest thriller

Five public libraries in Wayne and Oakland counties will celebrate National Library Week April 18-24 by hosting autographing parties for Redford Township suspense author Robert C. Wilson.

Wilson will autograph his latest book "Second Fire," published March 1.

Libraries hosting book-signing parties are:

- Wayne Oakland Library Federation, 11 a.m. to 1 p.m. Thursday, April 15, 33030 Van Born, Wayne.
- Auburn Hills Public Library, 6:30-8:30 p.m. Monday, April 19, 3400 E. Seyburn.
- Taylor Community Library, 5:30-7:30 p.m. Wednesday, April 21, 12303 Pardee.
- Novi Public Library, 1-3 p.m. Thursday, April 22, 45245 W. 10 Mile.
- Redford Township Public Library, noon to 3 p.m. Saturday, April 24, 15150 Norborne.

Copies of "Second Fire" ($5.50) will be available for sale at each library.

The allure of fire to man is both its compelling and fearful nature. And in the tradition of Native American Indians, fire also is all-powerful. "Second Fire" draws from the myths and modern problems of Native American Indians to pen this terror-suspense story.

The Ojibwa Indians protest a planned excavation of an ancient burial site led by anthropologist Christopher Fielding. Attempting a compromise, Fielding recruits Native American Indian anthropologist Jean Shawshequay to supervise the dig, hoping to assuage any accusations of sacrilege.

But a radical Indian rights group, headed by an intense Ojibwa named Blackbear, is insulted by this compromise. His group first responds with petty terrorism against the dig workers. But Blackbear takes it one step further by summoning the spirits of The Ancient Ones. And the death and destruction, by fire, begins.

The police and Fielding cannot stop the force of the Ancients. Only Jean may be the answer. But can she convince Chris of the true source of these deadly fires? And, more importantly, will she be able to stop them?

Other Wilson suspense thrillers include "Crooked Tree" and "Icefire."

EXCLUSIVE HOMES... IN WOODED, ROLLING & SECLUDED SURROUNDINGS
Starting At $189,900



Built by:
ADVANCE CRAFT
(313) 229-2752

Weir, Manuel, Snyder & Ranke
500 South Main Plymouth
Phone 455-6000



OPEN SUNDAY 1-4
16237 WHITEHAVEN, NORTHVILLE, south of Six Mile, west of Haggerty. Immaculate three bedroom ranch backing to commons area, family room with fireplace, living and dining rooms, neutral decor. ML#M37581
$182,900 455-6000

LOCATION & VALUE
Almost new, oak foyer leads to lovely eat-in kitchen, spacious family room with fireplace, cathedral ceiling and great view of wooded commons, four bedrooms, Livonia Schools. ML#M46382
$152,000 455-6000



OPEN FLOOR PLAN
Three bedroom Canton ranch, freshly painted, great room with cathedral ceiling, master bedroom/bath, French doors lead to screened porch overlooking rear yard, central air. ML#M47000
$126,000 455-6000



PLYMOUTH TOWNHOUSE
Affordable condo in picturesque Plymouth Corners, parquet kitchen floor, living and dining rooms, two bedrooms, cathedral ceiling and skylights upstairs, private deck, attached garage. ML#M46382
$89,900 455-6000



GREAT LIVONIA LOCATION
Custom three bedroom, two bath cape cod with 30x19 family room/dining area with vaulted ceiling, lovely living room with fireplace, hardwood floors, great kitchen, open, airy floor plan. ML#M47371
$159,900 455-6000

CALIBURN ESTATES/MANOR
Models Located at 7 Mile Rd., E. of Newburgh
CONTEMPORARY STYLES
CAPE CODS
RANCHES
Come and See Our New 1993 Models
CUSTOM BUILT TO ORDER
See Our Upcoming New Models
Featuring
• 3 or 4 Bedrooms • Fireplace • Ceramic tile baths
• Stained woodwork • Cathedral ceilings • Brick all 4 sides

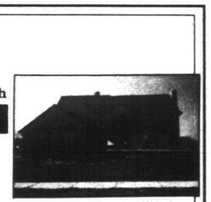

From $194,900
Hurry Before Price Increase
COLONIALS
Save $3,000 for the month of April
Beat Lumber Increases!
Call for more Info:
Model 464-8787
Italo American Roux & Assoc.
BENIVEGNA BUILDERS
ACCENT BUILDERS

Quality Real Estate, Inc. Better Homes and Gardens

OPEN SUNDAY 1-4



FARMINGTON HILLS. You won't believe this house! 1500 sq. ft. of Farmington Hills ranch features basement, 19x12 master bedroom, master bath, huge walk-in closet, double att. 2 car garage, and so very very much more!! Come see this one today!! All this for only $74,900 (L12Cms) 462-5000



SOUTH REDFORD. South Redford's best (& newest) offering!! This brick ranch features a full basement, spacious room sizes, updated kitchen, main floor laundry, carpeting, some newer thermal windows and much more!! Unbelievable at only $54,900!! (L02Gra) 462-5000



WESTLAND. This custom ranch features spacious remodeled oak kitchen and bath, fireplace, newer furnace & central air, Hunter Florida room, finished basement, younger concrete drive, 2 car garage, 2 decks, large master bedroom & so much more! VA/FHA terms & quick occupancy also. Westland's finest offerings! Only $74,900. (L31Hin) 462-5000



LIVONIA. Everything has been done for you in this Coventry "dollhouse." This ranch has many updates, large lot, 2 car garage, rec room and loads of storage space. Great family neighborhood!! Priced at $124,900. (L29Bar) 462-5000



REDFORD. 9585 Woodbine, N. of West Chicago/W. of Telegraph. Make an offer! 3 bedroom brick w/updates, beautiful Florida room, finished basement, 2 car garage. $68,900. (Ell/Wes) 462-5000

FARMINGTON HILLS. 24159 Tana Ct., N. of Grand River/W. of Farmington. Beautiful 3 bedroom, 2 bath nearly new condo is waiting for you. Features include Andersen windows, Merillat cabinets, gas log fireplace and more. $141,900. (L39Tan) 462-5000

NORTHVILLE. 42411 Roberta, N. of Five Mile/W. of Beck. Large country charm, 3 bedrooms, master suite w/sunroom, study, family room, updates. $194,500. (L11Rob) 462-5000

N. DEARBORN HEIGHTS. 8256 Virgil, S. of Joy/E. of Telegraph. 3 bedroom, 1½ bath brick home, formal dining room w/built-in china cabinet, wet plaster & hardwood floors, full basement & 2 car garage. $74,900. (L56Vir) 462-5000

LIVONIA. 9535 Montana. 2 bedroom 1 bath brick ranch! Full basement, garage, huge kitchen, central air, newer carpeting and spacious living room. $92,900. (L55Mon) 462-5000

WESTLAND. 36215 Camden. Priced below market, neat & clean. 3 bedroom condo w/attached garage and full basement, private entrance, for only $64,900. (L14Cam) 462-5000

CANTON. 41076 Northwood, N. of Cherry Hill/E. of Haggerty. 2 bedroom Woods Condo, freshly painted, new carpet and kitchen floor. Immediate Occupancy. $67,900. (451-5400

PLYMOUTH. 41339 Heywood, S. of Five Mile/W. of Haggerty. Beautifully maintained & updated quad in Lakepointe w/3 bedrooms and 2 baths. Backs to school playground. $131,900. (451-5400

SALEM. 47569 N. Territorial, N. of N. Territorial/W. of Griffin. Authentic Western style ranch on 2.5 acres w/3 bedrooms and 2½ baths, many windows & doorwalls + 2 fireplaces! Near golf course. $149,000. (451-5400

GARDEN CITY. 33628 Donnelly, S. of Ford/W. of Venoy. Fabulous 3 bedroom brick ranch located in popular area, many updates, central air, bay window & doorwall basement, extra room, 2½ car garage. $82,900. (451-5400

WESTLAND. 36649 Hazelwood, S. of Cherry Hill/W. of Wayne. 3 bedroom, 1½ bath colonial in popular Cortis Woods Sub. Central air and updates walking distance to elementary school. $93,200. (451-5400

CANTON. 2470 Brookhaven, S. of Palmer/W. of Sheldon. Beautiful great room ranch on premium lot. Oak kitchen w/pantry, 3 bedrooms, 2 full baths, 1st floor laundry. $119,500. (451-5400

NOVI. 41573 Galwav Dr., S. of Nine Mile/W. of Novi. Most Condition 4 bedroom colonial w/Northville schools, numerous updates throughout, including kitchen & baths. $164,900. (451-5400

CANTON. Pleasant Glen Condominiums, N. of Cherry Hill, E. of Canton Center. OPEN 1-5. Nice ranch condos with cathedral ceilings, 2 bedrooms, 2 baths, full basement, 2 car garage. From $127,900. (451-5400

EATON ESTATES. Condominiums, N. of N. Territorial & E. of Beck. OPEN 1-5. Luxury 3 & 5 bedroom waterfront ranch condos w/walkout lower level w/fireplace, cathedral ceiling, master suite w/jetted tub. PLEASE CALL. From $129,900. (451-5400

PLYMOUTH. 10944 Chesaton, S. of Ann Arbor Trail/W. of I-275. Beautiful 3 bedroom, 1½ bath home w/natural decor + private deck, underground sprinklers. $128,888. (451-5400

NOW HIRING
New and experienced sales associates
Call for confidential interview
In Plymouth Call.
DARLENE SHEMANSKI...451-5400
In Livonia Call.
DON KAMEN...462-5000



LIVONIA. Popular Livonia Area. Beautiful ranch w/hardwood floors, updated kitchen, neutral decor ceramic tiled bath & family room, 3 ceiling fans prep. for air conditioning, newer furnace, water heater on nicely treed lot with garden. Move quickly! $79,900 (F12Lav) 451-5400



NORTHVILLE. Northville Twp. - Your Choice! 8½ years in this warm colonial in Maple Hill Sub. This Stewart built quality home features 4 bedrooms plus a library, 2½ baths, large island kitchen, 24' family room as a bonus there is a garden room to enjoy the outdoors inside. $269,900 (P50Cam) 451-5400

OPEN SUNDAY 1-4



PLYMOUTH. Small Town Charmer. Older 2 or 3 bedroom farmstyle home on double lot close to downtown Plymouth. 1 plaster kitchen and bath. Character at a price you can afford! $112,500 (P48Har) 451-5400



PLYMOUTH. Charm and Warmth. Private area of established homes, situated on gorgeous wooded lot. 6 of an acre w/circular drive. 4 bedrooms, 2½ baths, natural woodwork, hardwood floors, central air. A MUST TO SEE! $227,900. (P12Cle) 451-5400



SALEM 709. Sprawling Executive Ranch on 2 acres. Upgrades galore! Master suite w/2 closets and master bath, high efficiency furnace, 1 ceiling fans, ceramic baths w/step-up tubs, Andersen windows, Merillat cabinets, neutral decor, huge basement and side entry garage. $219,900 (P75Gre) 451-5400

LIVONIA OFFICE 462-3000
PLYMOUTH OFFICE 451-5400

OPEN SUNDAY 1:00-4:00

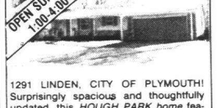

1291 LINDEN. CITY OF PLYMOUTH! Surprisingly spacious and thoughtfully updated, this *HOUGH PARK home* features 3 or 4 bedrooms, 2½ baths, a formal dining room, a large family room with a fireplace, a newer enclosed summer room, finished/carpeted basement, a gorgeous brick patio, etc. *BE SURE AND VISIT ON SUNDAY!* $219,500 (453-8200)

OPEN SUNDAY 3:00 to 5:00
522 ADAMS CITY OF PLYMOUTH!
East of Harvey and North of Church street. This pleasing one story older home has charm and character impossible to build into a new home. There are 3 bedrooms, 1½ baths, a small family room with a fireplace, 1st floor laundry, hardwood flooring, full basement and 2 car garage. $199,000. (453-8200) BE SURE AND VISIT ON SUNDAY!

OVER AN ACRE! CANTON!
Privacy and serenity are present in this custom built brick ranch in popular "PILGRIM HILLS." There are 3 or 4 bedrooms, 3½ baths, *a new gourmet oak kitchen with Corian countertops*, formal dining room, finished walk-out lower level, family room with a fireplace, expansive decking leading to a tiered Garden area, newer Central Air, vinyl exterior trim, and side entrance *3½ car garage*. $204,000 (453-8200)

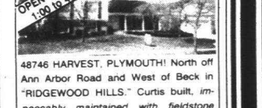

OPEN SUNDAY 1:00 to 4:00

48746 HARVEST. PLYMOUTH! North off Ann Arbor Road and West of Beck in "RIDGEWOOD HILLS." Curtis built, *impeccably maintained with fieldstone accents*. 4 bedrooms, 2 full, 2 half baths, a 22 x 21 family room with a triple door wall and a fieldstone fireplace, formal dining room, 1st floor laundry, basement, etc. $229,500 (453-8200)



PLYMOUTH! CRADELED AMONG *AGE-OLD TREES on a quiet court*, this charming Colonial boasts 4 bedrooms, 2½ baths, formal dining room, hardwood flooring, island counter kitchen, a large ceramic foyer, 1st floor laundry, a 26 ft. family room with a fireplace, French doors, basement, central air and a spacious deck. $229,900



PLYMOUTH! *Soft neutral colors and a handsome entry* flatter this well planned Colonial in the center of popular "RIDGEWOOD HILLS." There are 4 bedrooms, 2½ baths, formal dining room, a study, family room with a fireplace, 1st floor laundry, Central Air, an expansive deck and side entrance 2½ car garage. $199,900 (453-8200)



PLYMOUTH! NEW ON THE MARKET! *Outstanding landscaping and terraced decking* make this a neighborhood attraction. This handsome brick ranch features 3 bedrooms, 2 full baths (a master), a mellow hardwood foyer floor, a large family room with a fireplace, a beautiful kitchen, basement, Central Air and 2½ car garage. $155,000



PLYMOUTH! BEAUTIFULLY APPOINTED ENGLISH TUDOR in the heart of "RIDGEWOOD HILLS." There are 4 large bedrooms, 2½ baths, formal dining room, a lovely wood foyer and open staircase, family room with a fireplace, a quiet study, 1st floor laundry, sprinklers, central air and side entrance 2½ car garage with opener. $204,900



PLYMOUTH! *Decidely and convincingly a terrific value*. Recently reduced, this brick ranch has quality and pride of ownership. 3 bedrooms, 1½ baths, a glorious yard (120 x 240), an efficient kitchen with many updates, finished basement with a fireplace, family room, 2 outbuildings, new roof, etc. $129,900



PLYMOUTH! An outstanding location off N. Territorial, this brick Colonial boasts endless updates and special features. 4 or 5 bedrooms, 3½ baths, formal dining room, wood flooring, new ceramic foyer, year-round Garden room, family room with a fireplace, newer baths, finished/carpeted basement, a study, etc. $257,900 (453-8200)



PLYMOUTH! *BROOKVILLE ROAD* is the tranquil and picturesque location for this custom built brick ranch on over *TWO ACRES*. There are 3 bedrooms, 1½ baths, a large living room with a fireplace, formal dining room, a new roof (1989), extensive decking, a spring-fed pond, basement and side entrance 2 car garage. $159,900 (453-8200)

PLYMOUTH OVER AN ACRE
BEACON HILL DRIVE is the address of this original owner one-of-a-kind custom built ranch offering surprising space, an unpredictable floor plan and superb views. There are 4 bedrooms, 3 full baths, formal dining room, a 22 x 16 family room with a stone fireplace, 1st floor laundry, hardwood flooring, a study, *walk-out finished lower level*, extensive landscaping/terracing, and side entrance 2½ car garage with opener. $319,500 (453-8200)



Established in 1986

Robert Bake REALTORS
2 blocks west of the Mayflower Hotel
1005 West Ann Arbor Trail
Plymouth
453-8200



JIM JAGDFELD/STAFF PHOTOGRAPHER

Loving touch: *Evelyn Henry of Redford Township won second place in the Palette Guild spring show for this acrylic portrait of her grandson, Donny.*

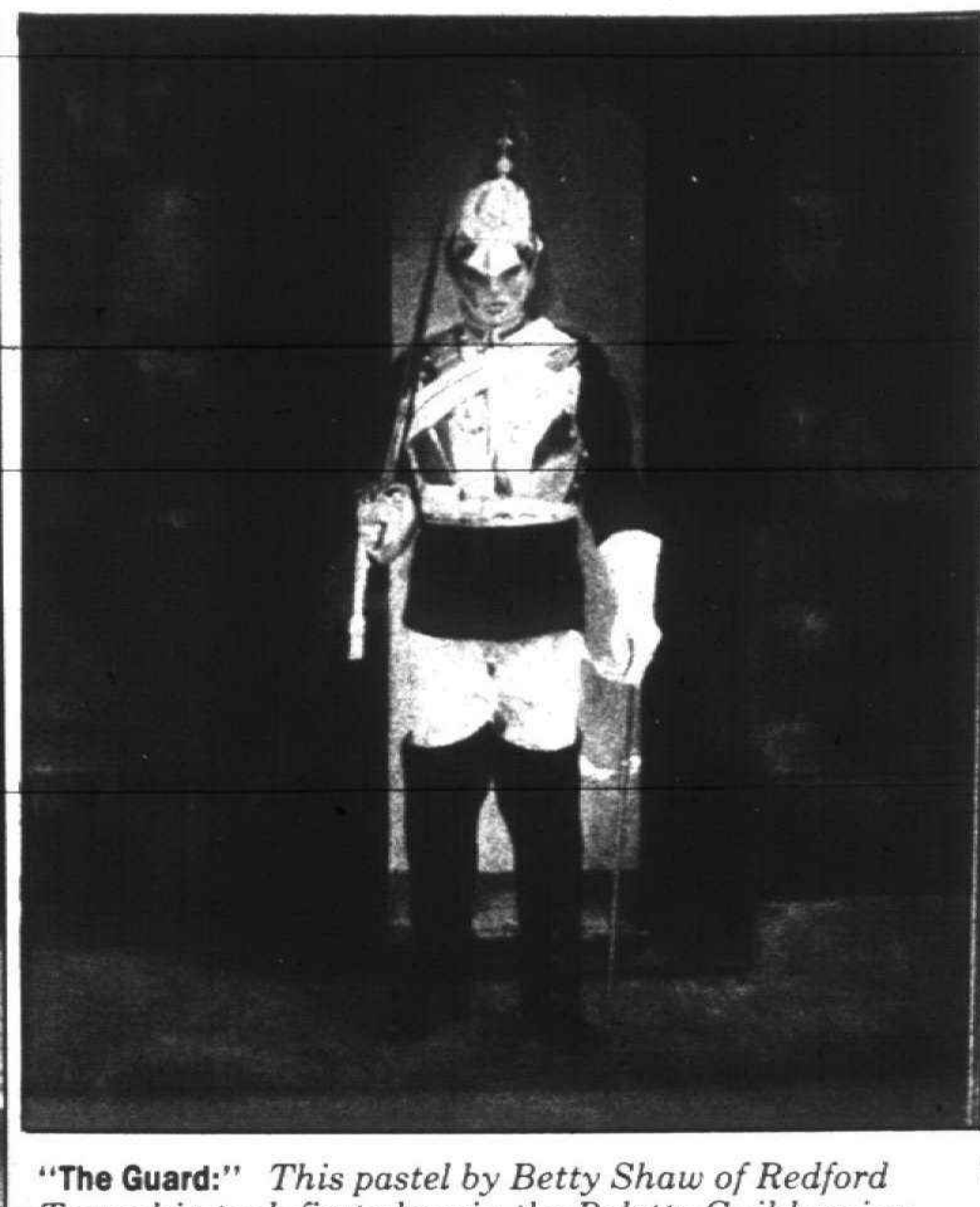

"The Guard:" *This pastel by Betty Shaw of Redford Township took first place in the Palette Guild spring show.*

Palette Guild showcases art at Livonia City Hall

BY LINDA ANN CHOMIN
SPECIAL WRITER

Artworks featuring cats, horses, dancers, apple blossoms, barn scenes and a historic white clapboard house offer plenty of one-of-a-kind gift ideas for occasions such as graduations, weddings, house warmings or Mother's Day.

You can find this artistic variety at the Palette Guild's spring art show and sale continuing through April 29 in the lobby of Livonia City Hall, Farmington Road and Five Mile.

Watercolor, acrylic, oil, pastel, pen and ink, colored pencil, graphite, collage and mixed media art works shine for prices ranging on average from $30 to $300.

A reception to meet the artists and learn more about their work takes place 7-9 p.m. Friday, April 16.

"It's very colorful, striking, electric and just so alive. It's a tremendous show," said chairwoman Pat Quiery of Farmington Hills.

Florals, landscapes, portraits and still life in this 110-piece annual show were judged by Christine Unwin of West Bloomfield. Unwin, a watercolorist featured in American Artist magazine, will teach workshops in May as part of a Royal Odyssey cruise to Italy, France, Greece and Mexico.

Betty Shaw of Redford Township won first place for the pastel, "The Guard." Shaw gives life to this lone sentinel rendering the lights and shadows impeccably. Metals of silver and gold in his outfit dazzle the eye.

"I want to thank the judge. I was quite surprised she chose to pick one (that was) more realistic," Shaw said. "The guard was kind of a challenge because of the small features. It was difficult to do in pastel."

Shaw took a honorable mention for a graphite drawing, "Saturday Matinee."

A consistent award winner, she began drawing in charcoal 12 years ago. For a long time, she favored working in black and white.

Seeking instruction in pastel and colored pencil at Art Store & More in Livonia opened a world of color to Shaw. Before long, she was teaching others the art of "seeing" many hues.

Redford Township artist Evelyn Henry took second place for an acrylic portrait of her grandson "Donny," as well as honorable mentions for two pastels, "Bloomin' Time" and "Sixteen."

Wispy brush strokes capture the fine hair of childhood in "Donny." As light and shadow play on his face, a lifelike expression of curiosity reveals nothing escapes these big brown eyes.

Although "The Way" did not receive a prize, this inspirational work captures a mood as Henry portrays somewhat of a yellow brick road to a rainbow sky and hot white sun on the horizon. Lyrical stick trees add rhythm, motion and a sense of peacefulness to the scene.

"It's one of the first things I've tried from my mind," Henry said. "It's sort of a religious piece. It came as an inspiration to me."

Henry worked 21 years in the art department of Campbell-Ewald in Detroit. Design skills and color sense carry over into her art today.

She started painting with oils in the 1950s. Her work has been exhibited in one-woman shows at Livonia City Hall, Farmington Community Library and the Scarab Club in Detroit.

Third-place honors went to Marlene Zazoulinsky of Farmington for an untitled acrylic painting. Impressionistic brush strokes color this garden scene primarily in tints of green and blue.

Honorable mentions went to: Shirley Ceasar for a watercolor, "Fish Town"; Jackie Daniel, oil, "The Ballerinas"; Sofia Taj, watercolor, "Deusenberg 1931"; Callie Thomson, collage, "Waiting for Tea"; Marie Tuthill, watercolor, "The Old House"; Joan Welsh, watercolor, "Tea Time," and mixed media, "Emergence."

Founded in 1954, the Palette Guild numbers around 60 members. Members meet at noon the fourth Monday of the month in the Livonia Civic Center Library, Farmington Road and Five Mile.

City hall lobby hours are 8:30 a.m. to 5 p.m. Monday-Friday and 7-9 p.m. April 20-21, 26-27.

Winners chosen

Award winners from Artifacts Art Club's second annual exhibition of membership artwork at Livonia City Hall have been announced:

- People's Choice: 1st) "Anybody Down There?", Sherry Eid, Livonia; 2nd) "Wolf Head No. 1," Diane DeLuca, Dexter; 3rd) "Crowned Crane," David Messing, Livonia.
- Artists' Award: 1st) "Water Lilies," June Weidel, Livonia; 2nd) tie, "Platter Dish," Judy Blanchard, Northville; untitled abstract, Elaine Major, Livonia.

"The versatility of the show is evident in the variety of media chosen for recognition — colored pencil, clay title, scratchboard, watercolor, pottery and watercolor collage," said Joyce Colaluca, Artifacts publicist.

Selected members juried the 60-piece exhibit in March. Three artists had sales from the show and two commissions were requested.

UNIVERSAL MORTGAGE 27th Birthday
Our Birthday gift to you
A $500[00] U.S. SAVINGS BOND*
*with this ad after closing on your conventional loan (refinance or new purchase)
In addition to the lowest rates & costs in town you can obtain cash, lower your payment and reduce the term of your loan.
No cost mortgages available
UNIVERSAL MORTGAGE CORPORATION
24901 Northwestern #214
Southfield · 355-2200

DMR FINANCIAL SERVICES, INC.
HAS JUST WHAT YOU'RE LOOKING FOR IN A MORTGAGE LENDER, PERIOD.
• INNOVATIVE (THE ONLY LENDER IN THE COUNTRY TO OFFER A CONVENTIONAL FIXED RATE ASSUMABLE MORTGAGE.)
• STRENGTH (MICHIGAN'S LARGEST INDEPENDENTLY OWNED MORTGAGE BANKER)
• STABILITY (SERVING HOMEOWNERS FOR NEARLY 50 YEARS)
• SERVICE (A COMMITMENT TO 7-10 DAY APPROVAL TIME)
• LOW RATES. ALWAYS.
CAN YOU AFFORD *NOT* TO CALL DMR?
(313) 953-0707 • Fax: (313) 953-0717
17177 N. Laurel Park Dr., Suite 437, Livonia, MI 48152
EQUAL HOUSING LENDER
Illinois: Arlington Heights, Glen Ellyn, Orland Park
Indiana: Fort Wayne, Greenwood, Indianapolis
Kentucky: Louisville
Michigan: Ann Arbor, East Lansing, Grand Rapids
Livonia, Southfield, Taylor, Warren
MBA MEMBER

TEAM UP! JOIN THE WOODSY YEAR
Forest Service - USDA
"We give a hoot, so we won't pollute!"

Send Your Love Around The World.
All you have to do is call the toll-free number below and Christian Children's Fund will send you information about how you can help one of the world's needy children. Reach out. There's a child waiting for you. A child who desperately needs food, clothing or medical attention. And the brighter future your love can provide.
1-800-776-6767
(Toll Free)
Christian Children's Fund, Inc.

THOMPSON-BROWN
REALTOR
RESIDENTIAL RESALE DIVISION
"Call us for a career in Real Estate"
FARMINGTON HILLS 553-8700
BIRMINGHAM/BLOOMFIELD 642-0703



LIVONIA - Built in '84. Colonial with fireplace in Great Room. Oak cabinets and 1st floor laundry, 2 car attached garage, 3 bedrooms, plus 12 x 8 bonus room upstairs. $155,000. Call 553-8700.



FARMINGTON HILLS - Four bedroom colonial features open floor plan with spacious kitchen, family room concept, all new appliances, decorated in neutral shades. Enjoy the Sub. pool, tennis courts & jogging trails. Move-in condition. $184,900. Call 553-8700.



NORTHVILLE - Spacious 3 bedroom, 3½ bath condo, updated kitchen, finished recreation room with we bar, cedar closet, possible 4th bedroom or office. Must see to appreciate. $124,900. Call 553-8700.



NORTHVILLE - Rear view shows expanse of this quality home on approximately 1 acre. Lower level has entertainment area with professional wet bar & fireplace. Novi Schools. Close to golf course. Asking $299,000. Call 642-0703.

REAL ESTATE NEWS

Open houses a sign of spring marketing efforts

BY GERALD FRAWLEY
STAFF WRITER

For sale signs are springing up like daisies — it must be spring.

No one has to tell that to William McCullen, regional director for Century 21 Great Lakes. Century 21 is planning what is being billed as the country's largest open house.

Open houses are a vital part of the real estate business because they get people who were previously only thinking of buying a home into action, he said.

"It welcomes people into homes and makes it convenient."

At least 500 homes in the seven-county metropolitan region are scheduled for open houses on April 24 and 25. More than 10,000 homes will be part of Century 21's nationwide open house.

Valuable tool

Michael Bartlett, vice president sales management at Real Estate One, said his company is planning its first spring open house promotional April 25.

"We have open houses every weekend — and this isn't our first open house promotional of the year," he said, "but this is are first spring effort."

Open houses are a particularly valuable tool in the spring because that is when people are out and about, Bartlett said.

The real estate industry has become increasingly more sophisticated with the use of computers, marketing studies and sales techniques, but in some ways selling a home is the same as it's always been.

"What we find is that these tools are a tremendous aid, but it all starts with people selecting an area and driving around," he said. They want to see what an area is like, who lives there, what's nearby — if they don't get an initial good impression, all the tools in the world won't help sell a house there.

That's why open houses are so valuable — it is the best way to get a person's attention when they're looking over an area, Bartlett said.

Realtors have many reasons for throwing open houses, McCullen of Century 21 said. "They don't necessarily think every person who walks in intends to buy that house."

Some people do buy the house they visit on an open house, but many are interested in an area and stop in at several open houses to get a feel for the area, he said. "A typical open house will generate as few as three and as many as 25 callers."

People who don't buy a home they visit are still important to the real estate agents because it gives the agent an opportunity to meet with potential buyers and perhaps discern what they may be looking for.

"Open houses are an easy no-obligation way for buyers to look around — it's very low pressure," Bartlett said of Real Estate One said. It's also an easy, low pressure way for an owner to market a home.

Perhaps some people feel uncomfortable allowing strangers to roam though their home during an open house, but if Bartlett wanted to sell a home, he'd take advantage of the marketing tool.

"It really depends on your motivation," he said. "If I were in the market and wanted to sell a home in 60 to 90 days, I would have it open as often as possible."

Open houses are one of simpler ways to increase the pool of potential buyers, he said.

Brokers and sales associates are are trained in everything from scheduling and what to look for in a preopen house walkthrough to greeting guests to working with the homeowner to prepare the house.

Homeowners are expected to do all the things that make a house inviting. A house that is clean — both inside and out — and well maintained is more likely to make an impression.

Once the house is presentable, there is another more important task for the homeowner — leave. "We ask them to gracefully bow out."

When people are looking at houses, many tend to look critically at them. The last thing the real estate associate needs at an open house is a homeowner who is angry at a potential buyers because he or she inadvertently insulted a decorating scheme, he said.

"We know it's your home, but it's also a product and people are going to look at it that way," he said. "If someone doesn't like a home, they should be able to express that honestly," he said.

Suitability of property questioned

CONDO QUERIES



ROBERT M. MEISNER

Is there an obligation upon a landlord in a commercial setting to disclose certain defects to the tenant?

In a recent California case, the tenant's store was burglarized. He sued the landlord for negligently failing to warn him that the premises could be easily broken into and that this failure to disclose caused the loss. The Court of Appeals of California held that while the landlord had no duty to protect the property of the tenant, the tenant could state a cause of action for failure to disclose information pertaining to the suitability of the premises for their intended use.

The court noted that commercial leases are typically of long duration, and potential lessees, therefore, need full information as potential purchasers. The rule set forth by the court is similar to that applied to landlords in cases of personal injury to tenants caused by latent defects of the property that are known to the landlord.

The tenant is liable for failure, intentional or not, to disclose the potential danger. This case opens a new area of potential liability for commercial landlords. The landlord may well want a lease to contain a clear statement that the landlord has made no representations or warranties other than those explicitly set forth in the lease and is relieved of any implied warranty or representation as to the condition or suitability of the premises for the tenant's proposed use.

Recenlty the neighbors in the condominium above us had some work done in their kitchen. Water was spilled on their floor that seeped into our kitchen, leaving a stain on our ceiling. The man they hired was unable to remove the stain and carries no insurance. There is no clause in our association bylaws that covers this situation. Do we have any recourse?

In answer to the question, it would apear that you have recourse against the co-owner upstairs for negligence as well as the co-owner's contractor. The fact that the contractor has no insurance is unfortunate but does not relieve the contractor from liability to the extent that it caused injury to your unit through negligence.

Moreover, the association may have recourse against the co-owner or the contractor to the extent that any common elements were damaged for which the association has a responsibility. I would also double check your condominium documents with an attorney to make sure that there is not a specific provision covering this situation, which is normally the case.

Robert M. Meisner is a Birmingham attorney concentrating his practice in the areas of condominiums, real estate and corporate law. You are invited to submit topics you would like to see discussed in this column by writing Robert M. Meisner at 30200 Telegraph Road, Suite 467, Bingham Farms 48025. This column provides general information and should not be construed as legal opinion. To leave a voice mail message for Robert Meisner, dial 953-2047, mail box 1871.

CLASSIFIED REAL ESTATE



301 Open Houses

BLOOMFIELD HILLS
OPEN SUNDAY 2-5
4362 COMPTON WAY
VERNOR ESTATES
South of Long Lake, off Stoneleigh Sharp colonial, 4 bedrooms, 3½ baths, 2 story marble foyer.
ROSANN CLEMENTINO
MAX BROOCK, INC. 646-1400

Bloomfield Hills
OPEN SUNDAY 1-4
Affordable 4 bedroom family home. Family room, pool and sunroom. 673 Wilshire, E. of Telegraph and N. off Hickory Grove. $179,900
HALL & HUNTER
Joy Morris
647-8100

LIVONIA, "Brookwood Estates" By owner, 4 bedroom, 1½ bath Colonial, ½ acre lot, many, many extras. Move-in condition. Open Sun. 1-4pm. 31098 Bobrich, N. of 6, E. of Merriman. 421-1426

BY OWNER - OPEN SUN. 1-5
2341 Newbedford, N. of Wattles, E. of John R. 3 Bedroom, 1½ bath brick Ranch. Full basement, 2 car attached garage. $121,900. Call: 689-7477

CANTON LUXURY CONDO
Beautiful 3 bedroom, 3½ bath Canton Forest townhouse. Totally different from builders model. This end unit condo has it all. Upgrades galore including finished basement w/full bath, tiered deck overlooking beautiful landscapesed grounds & much, much more. A 2-car garage & private entry make it easy to call this home. Open Sun. 1-5.981-5141

REFINANCE NOW!!!
0 Points*
0 Orig. Fees*
0 Closing Costs*
*Many loans are eligible; call now to see which will work best for you.
Fleet Mortgage Corp.
462-4041

BLOOMFIELD
Open Sat & Sun 1-5. 3766 Quarton, W. of Lahser. Spacious quad level, very good condition. Excellent floor plan, 5 bedrooms, 3½ baths, sunken living room w/fireplace, dining room, kitchen w/breakfast room, family room w/fireplace, finished basement, 2 car attached garage. Attractive lot. $229,900. Broker 644-0976

Canton
OPEN SUN. 2-5PM
2925 DENTON RD.
REDUCED REDUCED - owner transferred. Country in the city of Canton. Brick ranch with finished basement, fireplace, separate in-law quarters, 2 car attached garage, all on almost 2 acres. $125,000.
ASK FOR DEBBIE LOOS
THE MICHIGAN GROUP
REALTORS INC., 591-9200

CANTON - 3 bedroom, 1½ bath brick ranch. Living room, family room w/fireplace, country kitchen, central air. All newly remodeled $114,900. Open Sun. 12-5 251 Nassau Ct. 981-4371

Commerce Twp.
OPEN SUN. 1-4pm
Gorgeous lakefront property, all sports Commerce Lake. Charming 2 bedroom ranch, country kitchen, fireplace in great room, beautiful yard, 2 car detached garage, Southern exposure, great neighborhood, paved roads. 771 Sherbrooke. $190,000. Ask for...
Susi Gollinger
REAL ESTATE ONE
363-8307 363-3107

BERKLEY- OPEN SUN. 2-5
S. of 12 Mile, E. of Coolidge. 2380 FRANKLIN. Exceptional 3 bedroom, 2 bath Bungalow. Great location, huge master bedroom, 2½ car garage. Double lot. Mint condition. Best buy in town. Only $92,600. HMA Realtors. 353-7170

Bloomfield Hills
--NOT A DRIVE-BY--
OPEN SUNDAY 2-5
1315 Lone Pine
Lush elevated setting for this spacious 4,700 sq.ft. five bedroom ranch. Lots of new features throughout that must be seen to appreciate. Gourmet top-of-the-line kitchen and gathering room. (Gaggenau double ovens, Amana halogen cooktop, Jenn-Aire dishwasher and disposal...much more!) Immediate occupancy. Warranteed, Bloomfield Hills mailing and schools. (S. of Lone Pine & W. of Telegraph) $469,900. B-10286
HANNETT, INC.
REALTORS
646-6200

CANTON OPEN SUN. 1-4
Lovely cape cod, large master suite on 1st floor, 2½ baths, full basement, 2 car garage, 1st floor laundry. 1749 Glenshire, N. off Palmer, W. of Lilley. $131,900.
PAT WESTWOOD
CENTURY 21 ROW 464-7111

FARMINGTON HILLS. Cape Cod on approx. 2 acre site. 32900 Ten Mile (E. of Farmington Rd.) Open Sun. 1-5pm. $145,000. Agent 474-7340

Farmington Hills
OPEN SAT & SUN 1-5
23130 Floral, N. of Shiawassee, E. of Orchard Lake. Get ready to be impressed! Beautiful maintenance free brick ranch with newer windows, kitchen, and bath, 2 fireplaces, family room, fenced yard, loaded with cute and priced to move! At $94,800.
Ask for Wendy (Broker) 474-0657

Farmington Hills
OPEN SUN. 1-4PM
28291 BURTON LANE
N. of 12 Mile, W. of Halstead
WONDERFUL - 2 story brick home w/choice master suite includes jacuzzi. 3 large bedrooms, 2.5 baths, extensive decking, contemporary amenities and generous floor plan. Asking $229,900.
CALL STEVE CASH 349-6896
THE MICHIGAN GROUP
REALTORS INC., 903-7442

HUNTINGTON WOODS
OPEN SUN. 1-5
Spacious 1600 sq. ft. redecorated Cape Cod, 4 bedrooms, living room w/fireplace, family room & formal dining room, oak floors, garage, basement, beautiful gardens. 13343 Kingston, E. of Coolidge, S. of 11 Mile. $124,000. By Owner: 541-5926

GARDEN CITY
OPEN SUN. 1-4
28520 Balmoral. 1196 sq. ft. ranch with open floor plan, 3 bedrooms, ceramic bath, doorwall to patio & 2 car garage - $64,900
Century 21
J. Scott, Inc.
522-3200
453-4300

FARMINGTON HILLS
OPEN SUN 2-5PM
N. of 10 Mile, W. of Middlebelt. 29506 HEMLOCK. Exceptionally beautiful, young brick ranch. 3 bedrooms, 2 full baths. Great big kitchen with breakfast area. Stunning great room with fireplace and beamed cathedral ceiling, finished basement has office & full bath. Sprinklers, central air, deck, 2½ car attached garage. Huge lot. Don't miss this beauty. $144,000. HMA Realtors. 353-7170

HARTLAND
OPEN SUN. April 18, 1-4pm
Home Sweet Home! Sharp newer ranch on private 2.88 acre setting. 3 Bedrooms, 2 full baths, spacious living room w/fireplace, doorwall off dinette to 20x16 deck, 1st floor laundry, central air, 24x26 garage, 24x10 breezeway, full basement & 2 car garage. Easy access to M-59 & US-23. $132,900. Take M-59, 2 miles W. of US-23 to N. on Hacker Rd., follow open signs to 2800 Hacker Rd.

HARTLAND
OPEN SAT...April 17, 1-4pm
So low...must go! Fabulous brand "new" 3 bedroom, 2 bath ranch. Excellent floor plan, cathedral ceiling in great room, over 1400 sq. ft., full basement, 2½ car garage. Andersen windows & in area of nice homes. Land Contract Terms & immediate occupancy! A great buy at $114,500. Take US-23, 3 miles N. of M-59 to Clyde Rd. exit, go E. on Clyde Rd., then N. on Runyan Lk. Rd., follow open signs to 10056 Carlee June Dr.

ENGLAND REAL ESTATE
313-474-4530

LIVONIA OPEN SUN. 1-4
Don't miss this quality built (1988) brick Ranch. 3 Bedrooms, 1½ baths, large kitchen, basement, large lot. Country living in livonia. $102,900. 5 Mile & Middlebelt.
TRISHA GAWRONSKI
525-9600 or 535-9818
Century 21 Hartford North

LIVONIA- OPEN SUN. 2-5pm.
15153 KNOLSON, S. of 5 Mile, W. of Newburgh Rd. Exceptionally beautiful, 3 bedroom brick ranch in great neighborhood. Huge living & family rooms. Large country kitchen with breakfast area. Beamed cathedral ceiling & skylight in family room. Full finished basement. 2 car attached garage. Mint, mint condition. A dream buy. $124,850. HMA Realtors 353-7170

LIVONIA-ROSEDALE GARDENS
Open Sat. & Sun., 12-5pm
11026 Brookfield. 3 bedroom, 1½ bath ranch, 2 car detached garage. Finished basement. New furnace, central air, deck, carpeting throughout. $98,900. Will co-op. 422-6619

Novi
OPEN SAT. & SUN. 1-4
41317 Beacon
N of 8 Mile, E of Meadowbrook
Spectacular 3,100 sq. ft. of luxurious living in Carriage Hills offering 25x19 four season room w/wet bar & jacuzzi (seats 8). New ceramic tile floors & new carpeting, family room & living room and loads more. Call today for more information.
Ken Gentile: 347-3050
or Pager: 306-3042
COLDWELL BANKER
Schweitzer Real Estate

Country in Livonia
Your own park viewed from bay window in breakfast nook. Custom Colonial 4 bedrooms with master bath. Florida room, 1st floor laundry. Over 2400 sq.ft. on 0.6 acre. 14296 Richfield, W. of Newburgh 2nd block N. of I-96
OPEN SUN., 2pm-6pm. $179,900

LIVONIA, Open Sun., 1-4. 37214 Vargo. By owner, newly decorated colonial, 4 bedrooms, 2½ baths, family room/fireplace, basement, 2 car garage. $162,900. 464-3083

LIVONIA - OPEN SUN. 2-5. 36505 Gardner. Beautifully decorated, mirrored thru out! Central air, finished basement, natural fireplace, family room & much more. Prestigious area, $149,900. 591-3454

LIVONIA
OPEN SUN 1-4
37792 Bloomfield. Colonial in Laurel Park South sub. 1st floor laundry, 4 bedrooms, 3½ baths! $172,900.
NORA SESNIAK
ERA ACCENT
591-0333

LIVONIA - 3 bedroom ranch. Full basement, large kitchen, central air, garage. Open Sat. & Sun., 1-5. 18195 Floral. $73,000. 537-4986

Novi
OPEN SUN. 2-5PM
41024 MCMAHON CIRCLE
E. of Meadowbrook, S. off 10 Mile
Novi ranch. Recently redone inside & out many. Features 3 bedrooms, fireplace, new stained woodwork, new roof, heated oversized 2 car garage. Large private rear yard, deck & much more. $106,900. Must see this beauty before its gone.
CALL BOB MASSARON 938-8588
THE MICHIGAN GROUP
REALTORS INC.

OPEN SATURDAY & SUNDAY
TRANSFERRED—NEED TO SELL NOW! W. Bloomfield, 3 bedroom, living & family rooms, brick fireplace, huge deck, attached garage, air, allsport lake priveledges.
IMMACULATE $114,775
OWNER 363-8934
HELP-U-SELL of Commerce/ W. Bloomfield 360-6660

OPEN SUNDAY 1-4
2665 Leroy lane. N. of Commerce Rd./E. of Haller. A real gem! Terrific home with large family room & many updates including furnace, windows, central air. $89,900.
Ask for WAYNE
CENTURY 21 TODAY 855-2000

OPEN SUNDAY 2-5
6651 ARLINGTON
S. of Maple/W. of Halsted. WEST BLOOMFIELD. Custom built Tudor almost 3,000 sq. ft. 3 Fireplaces, hardwood floors, spacious kitchen, 3 car garage, backs to woods. $274,500.
ASK FOR BEA STEIN
CENTURY 21 TODAY
855-2000 or 788-1048

OPEN SUN. 1-4PM
Troy/Birmingham Schools. Custom built 6 bedroom, 3½ bath home decorated in neutral tones. Fireplace in living room, wet bar, finished basement & many, many amenities. $187,000. Must see! 1263 Wrenwood, S. of Big Beaver, E. of Adams. Ask for TOM THOMPSON. Chamberlain, REALTORS 641-1660

OPEN SUN. 1-4PM, APRIL 18
EXECUTIVE HOME - on a hill. Magnificent views. Tall pines give privacy to house and terrace yard. 3 levels of zoned living. Design professor has lavished attention to detail. Bleachd oak parquet floors, tiled sunroom and dining room, recessed fireplace, etc. Only $269,000 for all of this with 3 bedrooms, 3½ baths, study, large bonus room. Other houses available from $164,900. Come to the open house Sunday, or call now for your private showing! Bob Helmer, 662-1867. The Michigan Group Realtors, Ann Arbor. Less than 30 minutes to most Oakland Communities on US-23, I-96, 696. From I-96 US-23 intersection, go South 5 miles, then east ¼ mile on 9 Mile to Stillsonburg Station, follow signs.

OPEN SUN. 1-4
576 Park, Birmingham
In-town, dutch colonial with marvelous veranda plus 2 balconies! Come see our 3 bedroom, 1½ bath updated home. Call:
LINDA HARRISON, 540-8558
RALPH MANUEL
647-7100

OPEN SUN. 2-4PM
Bloomfield Condo
Enjoy Square Lake privileges. Spacious 2 bedroom, 2 full bath. 1907 Klingensmith (N. of Sq. Lk., W. of Telegraph). $69,900.
Call PAULA PAVLOFF
Chamberlain, REALTORS 641-1660

OPEN SUNDAY 1-4
11011 Melrose
LIVONIA, S. of Plymouth, W. of Merriman. Gorgeous Rosedale Gardens bungalow has been beautifully updated - 3 bedrooms, beautiful master bedroom, finished basement, brand new kitchen, fireplace, formal dining room, central air, 2 car garage. - What a showplace! $117,900.
MICHELLE MICHAEL
RE/MAX EXECUTIVE 737-6800

OPEN SUNDAY 1-4
BLOOMFIELD HILLS: 799 Kensington, N/Big Beaver, E/Kensington. Custom built 4 bedroom on quiet cul-de-sac street. Great room concept and huge basement rec room. Birmingham schools. $232,232 or $2000/mo. 647-1900

FRANKLIN: 30650 Franklin, S/13 Mile, W/Telegraph. 3 bedroom, 1½ bath brick ranch. Interior and exterior painted in '92. Many updates including Culligan ion exchange and water softener. $159,000 647-1900

WATERFORD: 3872 Cass-Elizabeth. W/Cass Lake Rd., S/M-59. Open and spacious with contemporary feel. All appliances, security system. Overlooks Cass Lake with privileges on Elizabeth Lake. $76,000 642-2400
COLDWELL BANKER
Schweitzer Real Estate

OXFORD - OPEN SUN. 1-4
3100 Honey Bee Lane. Custom built ranch on 5 acres w/pond. Quality throughout, 3 bedrooms, 2½ bath, open floor plan, central air, formal dining, pole barn. Call 628-8841

PLEASANT RIDGE - Open Sun. 2-5
42 Amherst. 3 bedrooms, 1½ bath, natural fireplace, dining room, finished basement. $119,900.546-1810

PLYMOUTH
OPEN SUN 1-4
1165 Carol. 3 bedroom, 1.5 bath, newer kitchen, carpet, furnace! Treed yard & more! $109,900. Call:
RICH SHERIDAN
ERA ACCENT
591-0333

Plymouth
OPEN SUNDAY 1:00 TO 4:00
741 ANN STREET, PLYMOUTH
Just North of Church St. and W. of Harvey. Home, sweet, home! This immaculate 2 bedroom, 1 bath Cape Cod style home features newer oak kitchen, newly finished drywalled/carpeted basement, 2+ detached garage, new front porch, updted electrical, newer furnace & hardwood floors. $94,900
ROBERT BAKE
Realtors
453-8200

Plymouth
RIDGEWOOD HILLS - Beautifully appointed English Tudor. 4 bedrooms, 2½ baths, formal dining room, family room with cathedral ceiling and fireplace, a study, wood floor 1 foyer & staircase, 1st floor laundry, full basement, deck, sprinklers and central air. $204,900
ROBERT BAKE
Realtors
453-8200

REDFORD- OPEN SUN. 2-5
26763 ROSS DR. S. of 5 Mile, W. of Beech Daly. Magnificent 3 bedroom, 2 full bath ranch on .9 of a acre. 3 fireplaces, 2 car attached garage & much, much more to see. $147,000. HMA Realtors. 353-7170

REDFORD - Open Sun. 12-6
Beautiful brick ranch, complete move-in condition, perfect for small family, single professional people or retired. Maintenance free home on 75x220 lot. 2 bedrooms w/possible 3rd or dining room, 1½ baths, attached garage, new roof/windows/carpeting. Natural fireplace in living room, screened Florida Room, must see! $72,000. 17184 Inkster Rd., 2 houses N. of 6 Mile

ROYAL OAK. Open Sat-Sun 2-5
4137 SPRINGER
N. of 13 Mile, E. of Greenfield
Large brick ranch, with 3 bedrooms, 2 baths, family room, finished basement, and 2 car garage. Newer kitchen with appliances included. $137,900. EC-H-37SPR
MAX BROOCK, INC. 646-1400

S LYON COUNTRY ESCAPE 3,000 sq. ft., 3 bedroom + guest suite overlooking inground pool, 3 baths, ¼ acre lot in beautiful sub with pond & private beach. 9807 Ponderosa, ½ mi W of Pontiac Tr, N of 10 Mile. Open Sat-Sun 12-5. 437-5699

SYLVAN LAKE OPEN SUN. 1-4PM
A must see! 3 bedroom open floor plan, unbelievable lot. $142,000. 1651 Maplewood. 682-1727

PLYMOUTH
Fabulous downtown condo: 2 bedroom, 2 bath ranch unit with great room, library/study, 1600 square feet of desirable living space. $134,900. 455-5880
In Town Charmer - 4 bedroom, 2 bath home with updated kitchen, fireplace in living room. Just what you would expect in Plymouth! $129,900. 455-5880
Spacious 2 bedroom condo with central air, kitchen with oak cabinets, neutral decor, all appliances, low maintenance fee, immediate occupancy. Call today! $73,500. 455-5880
Plymouth 455-5880 464-0205

WESTLAND
Great location, close to Hines Park. All brick 3 bedroom ranch with 2+ car garage, partially finished basement, lots of updates. $82,000. 455-5880
Peace of Mind for today's fast pace - Contemporary condo with all appliances, Livonia schools, move-in condition. $55,900. 455-5880

REDFORD
Completely updated, excellent starter home. Enjoy the seasons in this lovely 3 bedroom ranch on the park. $43,900. 455-5880
Desirable South Redford - 3 bedroom brick ranch with large family room. Close to schools and church. $88,500. 455-5880

Century 21 SUBURBAN

GARDEN CITY
Old & Quaint but up to date with remodeled kitchen, large dining room, 3 bedrooms, 1200 square feet, large front porch and so much more! Call for a showing - $64,855. 455-5880

DETROIT
What a cream puff! Priced to sell - mint condition. A lot of house for a little money. Call for the details. $47,500. 349-1212

SOUTHFIELD
Tip Top Shape Condo with updates galore! 2 bedrooms, 2 baths, all appliances included for $61,000. 349-1212

Northville 349-1212 261-1823

CROSSWORD PUZZLER

ACROSS
1 Footwear
5 Tavern
8 Imitates
12 Gull-like bird
13 Period of time
14 Dinnerware
15 Skill
16 Talk idly
18 Greek letter
19 Exist
20 Condescending look
21 Early morn
23 Negative prefix
24 Raft
26 Vapor
28 Brag
29 Harvest goddess
30 Elaine —
32 Solicit earnestly
33 Attempt
34 Ballot
35 Ike
36 Crowd
37 Stories
38 Check
40 Father
41 Abdul ID
43 Note of scale
44 Remain
45 Martin ID
47 Ginger —
49 Engine
51 Wine cup
52 Thoughtful regard
55 Spreads for drying
56 Female sheep
57 Wild revelry

DOWN
1 Pierce
2 Breed of cattle
3 Morsel
4 — garde
5 Brimless cap
6 Sandarac tree
7 Rodent
8 Paid notice
9 Lemon meringue —
10 Guess
11 Pretense
16 Fuel
17 Dines
20 Be defeated
22 Myself
25 Kind of beer
26 Secret agent
27 Soap plant
28 — Harrelson
29 Eye: poetic
31 Affirmative
33 Measure of weight
34 Diversify
36 — Heat (cagers)
37 Crown
39 Spanish article
40 Stock up
41 Agreement
42 — vera
44 Cook slowly
45 Smoke and fog
46 Indefinite number
48 Goal
50 Poem
51 Ventilate
53 Spielberg ID
54 As far as

Answer to Previous Puzzle

P	A	C	E	■	A	P	O	D	■	D	A	M
O	D	E	R	■	D	O	G	E	■	I	D	A
P	E	N	A	L	■	S	L	E	E	V	E	S
■	■	T	S	E	T	S	E	■	V	E	N	T
L	I	R	E	■	R	E	■	B	E	D	■	■
O	D	A	■	M	U	S	T	E	R	■	P	T
S	O	L	■	I	S	■	A	T	■	S	A	I
E	L	■	I	N	T	E	R	S	■	N	I	L
■	■	H	O	T	■	S	O	■	S	E	L	L
A	B	E	T	■	A	S	T	U	T	E	■	■
B	A	L	A	N	C	E	■	S	O	R	E	S
E	L	M	■	I	N	N	S	■	R	E	N	T
L	I	S	■	P	E	E	N	■	E	D	D	Y

4-15 © 1993 United Feature Syndicate

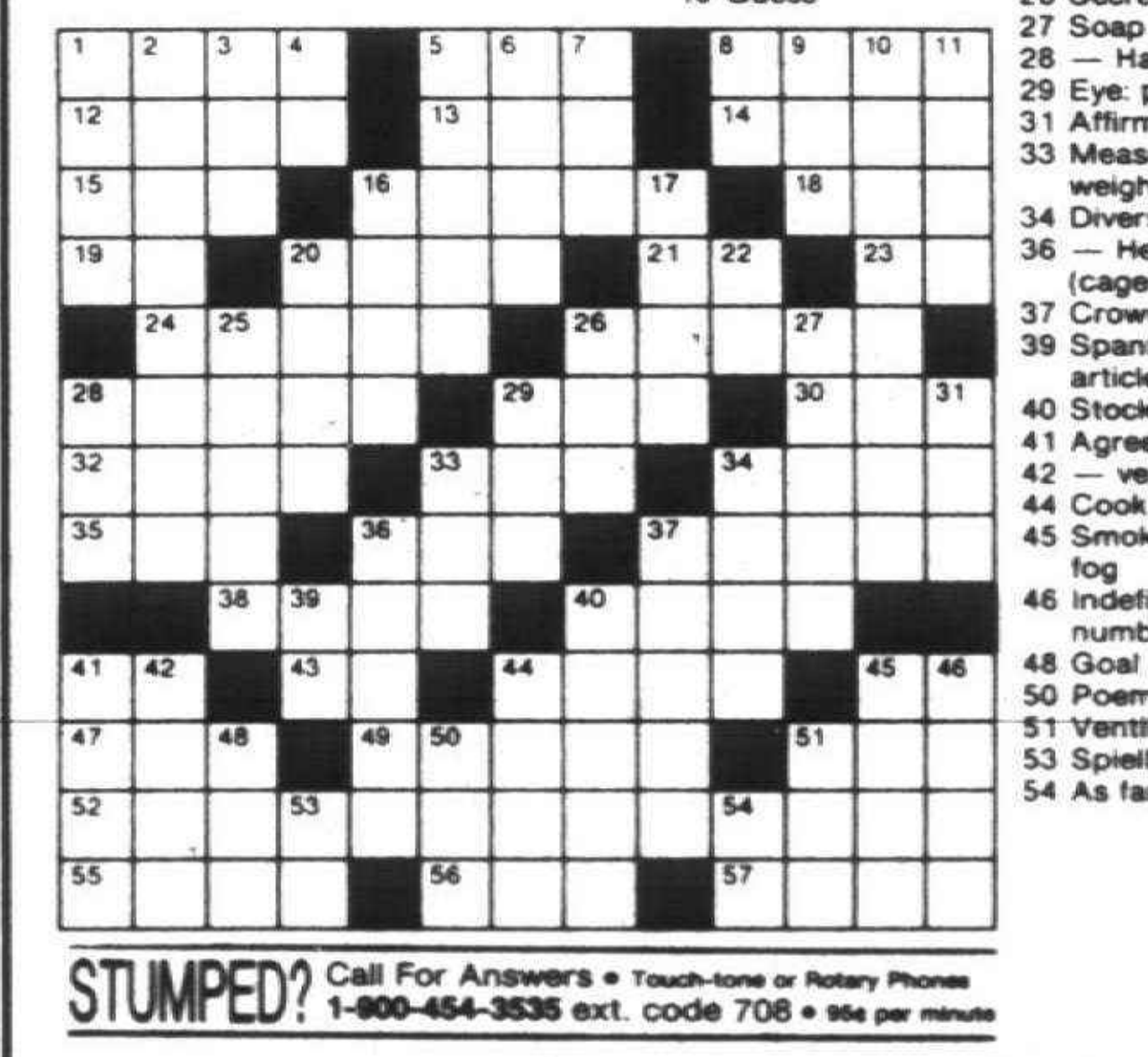

STUMPED? Call For Answers • Touch-tone or Rotary Phones 1-900-454-3535 ext. code 708 • 95¢ per minute

Compliments of The Birmingham-Bloomfield Board Of Realtors ®
REALTOR®

301 Open Houses

SOUTHFIELD- OPEN SUN 2-5
N. of 10 Mile, W. of Southfield Rd. 19026 GOLDWIN. Great, big 4 bedroom, 2 full bath, 1,800 sq.ft., quad level beauty. Full basement. Beautiful... Large family room. Central air. Large lot, and much more to see. Just reduced to $99,800. HMA Realtors. 353-7170

Southfield
OPEN SUN. 1-4PM
21455 VIRGINIA
S. of 12 Mile, E. of Lahser
Beautiful condition Tri-level w/4 bedrooms, 2.5 baths, neutral decor, finished walk-out lower level, Berber carpeting, 3 closets in Master, 3 tier decking. Really nice! Asking $123,900.
CALL STEVE CASH 349-6896
THE MICHIGAN GROUP
REALTORS INC., 903-7442

S. LYON - 1990 Brick Colonial, 26,00 sq. ft. Many extras. Seller motivated. $309,000. Open Sat. & Sun. 12-4. Call 313-486-4277

WEST BLOOMFIELD
NATURAL BEAUTY
Quality & luxury only as you have dreamed. 3-4 bedroom contemporary in serene woodland setting. Prepare to be impressed. Open house Sun. 12-5 3530 Oakdale 313-360-8550

Troy
OPEN SUNDAY 1-4
3254 ESSEX, N. of Maple, W. of Coolidge, W. of Troy. Colonial, new kitchen, furnace & finished basement. $176,900.
Call MARLENE STELLIN
Re/Max In The Hills
646-5000

WEST BLOOMFIELD
OPEN SUN. 2-5PM
6550 INKSTER RD. S. of Maple, westside of Inkster Rd. Positively gorgeous, like new. 3 bedroom brick ranch. Marble foyer & fireplace. Skylights, & elegant neutral decor. Glamour kitchen. 120'x 150' lot. Huge, private backyard. Birmingham schools. A pleasure to see. $149,800. HMA Realtors. 353-7170

WEST BLOOMFIELD
OPEN SUN. 2-5pm.
2485 OGDEN. N. of Lone Pine Rd., E. of Middlebelt Rd. A treasure on huge 135' x 180' ft., professionally landscaped lot. 3 bedroom, 2½ bath, 2,900 sq. ft., tri-level. Sensational interior. Elegant, corporate dining. Beautiful large Florida room. 3 car attached garage. Bloomfield Hills Schools. Perfect for executive family. $219,900. HMA Realtors. 353-7170

Walled Lake
OPEN SUN. 1-4PM
1521 DOVER HILL
N. of Maple, W. of Decker
PRIVATE - upper ranch unit, attached garage, formica kitchen w/all appliances, balcony, cathedral ceiling, lake privileges and more! A beauty! Asking $89,900.
CALL STEVE CASH 349-6896
THE MICHIGAN GROUP
REALTORS INC., 903-7442

CALL HOMELINE FOR MORE OPEN HOUSES
953-2020
24 Hours A Day
With New Listings Added right up to The Weekend
See Large Display Promo in This Section for Instructions

301 Open Houses

OPEN SUN. 12-4
2910 QUARTZ, TROY
Completely updated, 3 bedroom, 1½ bath. Neutral colors throughout, open floor plan. Large eat-in kitchen new oak cupboards, all appliances included. Family room/fireplace, oak crown moulding. Central air, 2 car garage. $120,000. 879-3294

WEST BLOOMFIELD
OPEN SUN. 2-5PM
6626 INKSTER RD. S. of 15 Mile, westside of Inkster Rd. Exceptional 3 bedroom, 1½ bath brick ranch. Over 1,800 sq.ft. 120'x 150' lot. Birmingham Schools. Positively a steal. Bargain hunters dream. At $106,900. HMA Realtors. 353-7170

Westland
OPEN HOUSE SUNDAY

WESTLAND- 29846 Julius Blvd., 2-5pm. N. of Van Born & W. of Middlebelt. 3 bedroom brick ranch. Clean, full basement, 2½ car garage. $56,500.

WESTLAND- 33726 Beechnut, 2-5pm. S. of Cherry Hill & W. of Schumann. 3 bedroom ranch. Newer carpet throughout, big deck & much more! $79,900.

Realty World
Robert Olson Realtors
981-4444

W. BLOOMFIELD, OPEN SUN. 2-5
4555 LAUREL CLUB DR.
Beautiful ground level condo in an excellent area close to everything. Only $89,900.
Real Estate One
Barbara Gajewski 274-8911

302 Birmingham Bloomfield

BEVERLY HILLS - 4 bedroom colonial, Westwood Estates. Open floor plan, 2¼ baths, 1st floor laundry, large lot, Florida room. By owner, $222,000. After 5: 540-3362

BEVERLY HILLS - super sharp Ranch. 3 Bedroom, 1½ baths, updated throughout, new designer bathroom. Must see! 646-1295

BEVERLY HILLS - Picture perfect 3 bedroom, 1½ bath ranch, complete remodeled, prime location. Open Sat/Sun. $179,500. Owner 645-6791

BEVERLY HILLS $239,900
18300 RIVERSIDE DR.
OPEN SUN. 11-3PM
N. of Beverly, W. of Southfield. Stunning custom brick ranch in an outstanding location. Vaulted ceilings, skylites, open floor plan, sophisticated decor, many unique features. Please come see this exceptional home.
CALL MIKE ZALUCKI Ext 118 at:
CRANBROOK REALTORS 647-0100

BIRMINGHAM bungalow, 2-3 bedrooms, formal dining room, hardwood floors, kitchen doorwall opens to deck, garage. $109,900. 646-1004

BIRMINGHAM GEM - Super sharp 3 bedroom home. Newer furnace, central air, windows & kitchen. Nice deck overlooks huge yard. Only $109,900. Call MIKE WARREN. 549-5400. (C166)

RE/MAX PARTNERS

BIRMINGHAM - Open Sun 2-5.
925 Westchester Way, S of Maple & W of Southfield. Sharp, 3 bedroom, 2 baths, brick ranch w/spacious Florida room, full basement. 2 car attached garage, large lot, estate. Realty World Cash 344-2888

BIRMINGHAM SCHOOLS
In Franklins wooded privacy surrounds this charming home wth plaster walls. Much storage, all appliances. Consider this one before you decide. Only! $199,000 (HE1)
RED CARPET KEIM 855-9100

OPEN HOUSE SAT-SUN 1-4
4019 Quarton, just E of Telegraph. By owner. Bloomfield colonial ready to decorate. Hardwood floors, newly remodeled kitchen & first floor laundry. 3 bedrooms, 1½ baths, large work out room or study on third floor. Over ¾ acre, 3 car garage with loft. $221,000. Call for appointment, 313-360-2392

BLOOMFIELD BUY $174,900
3941 SHALLOW BROOK DR.
OPEN SUN. 3-7PM
N. of Long Lake, E. of Telegraph. Executive transfer. Exceptional value. Updated brick ranch on almost an acre. White/oak formica kitchen, hardwood/ceramic floors. Outstanding setting. This home is truly a smart buy. Please stop by and see it.
CALL MIKE ZALUCKI Ext 118 at:
CRANBROOK REALTORS 647-0100

Bloomfield GORGEOUS SETTING!! 1.65 acres plus pond, large Cape Cod, 4 bedroom, 4½ bath, finished walkout, hardwood floors, antique paneled library. $288,000. 644-1024
OPEN HOUSE SUNDAY, 1-4

302 Birmingham Bloomfield

BIRMINGHAM - remodeled 3 bedroom brick ranch. New furnace, air, roof, plumbing. $129,900. Open Sun. 1-5pm. 644-6027 or 775-7811

BIRMINGHAM - 3 bedroom ranch. Well maintained. Quiet area. Large backyard, close to a school. Priced to sell $83,500. 433-1879

BLOOMFIELD - AT WING LAKE
3 bedroom, 2½ bath brick ranch on 1 acre fenced lot. Dead-end street. 30' deeded lake frontage at private park. $30,000 professional decking & landscaping. Custom window treatments throughout, white laminate kitchen, Corian counters, finished basement, immaculate. $289,900. Broker's home. 737-2799

BLOOMFIELD HILLS-4 bedroom, 3 bath, Foxcroft CapeCod, family room, finished basement, 2 fireplaces, $310,000 932-5744

BLOOMFIELD HILLS Schools -
Lone Pine Estates Sub - Enjoy the luxury of a fabulous pool & spa. Beautiful open contemporary, 4 bedrooms, 3 full & 2 ½ baths/walk-out lower level w/5th bedroom & full bath. Neutral decor, many premium features, $399,000. 737-0766

BLOOMFIELD HILLS RANCH
3 bedrooms, 2 baths, on 1¼ acre with Birmingham Schools. Reduced to $185,000. Owner 851-1685

BLOOMFIELD Hills, 3 bedrooms, 2½ bath ranch, Andersen windows, many updates. $174,500. Open Sun. 1-4, 4831 Haddington Dr., S. of Adams, W. of Wattles. 647-4944

BLOOMFIELD HILLS-4 bedroom, 3 bath, Foxcroft Cape Cod. 2,700 sq. ft. Cedar roof, family room, 2 fireplaces, 1st floor laundry, full basement. Recently up-dated & decorated. $299,000. 932-5744

BLOOMFIELD HILLS - by owner, elegant & updated 2/3 bedroom, 2 full bath brick ranch, kitchen, central air, windows & water softener new 1988. Carpeting new 1991. 2nd fireplace in finished basement. Hardwood floors, crown moldings, skylight; $118,400 338-2047

BLOOMFIELD HILLS-Open house Sun. 1-4 pm. 2420 Lost Tree Way. Beautiful Georgian colonial, 4 bedroom, 2½ baths, formal living & dining rooms, newly remodeled kitchen & large family room with fireplace. Newer furnace with central air & hardwood floors throughout. Newly landscaped over ½ acre lot. Bloomfield Hills schools. By owner. $206,000. 333-7604

BLOOMFIELD LAKEFRONT
Sprawling 4 bedroom, 3.5 bath ranch with full walk out lower level. 3 fireplaces, custom kitchen, multi-level decks overlooking pool, sunset views of lake. See it today! $430,000. Call 851-9770
ERA RYMAL SYMES

BLOOMFIELD TOWNSHIP
Great location. Ultra contemporary ranch on over 1 acre lot, 4 bedrooms, 3 full baths, family room with fireplace, formal living room and dining room, only 4 years old. Priced at $387,000. 6120E. Ask for:
Cindy Kwapich
REAL ESTATE ONE
363-8307

BLOOMFIELD VILLAGE
Beautifully updated 2,300 sq.ft., 4 bedroom colonial. $357,900. Open Sunday, April 18, 2-5 P.M. 135 CHEWTON. North off Maple, West of Cranbrook. Call:
ALICE ANDREWS
644-6700
MAX BROOCK, INC. REALTORS

EXCLUSIVE ESTATE -
GILBERT LAKE PRIVILEGES. 5,270 sq.ft. of luxury. Loaded w/amenities- Tennis courts, pool, private gated entry. Reduced $150,000 for quick sale. $749,000. WA-70W00.
Ask for MARIE
MAX BROOCK INC. 626-4000

IN-TOWN BIRMINGHAM RENOVATION
Beautiful 3 bedroom, 3½ bath two-story home. Living room has hardwood floors, 9 ft. ceiling, and marble fireplace. Dining room French doors to family room, Master bedroom has vaulted ceiling and fireplace. $339,900
WEIR, MANUEL, SNYDER & RANKE
689-7300

OPEN SUNDAY
Classic elegance with generosity of space. 4 large bedrooms, 3½ baths, solar room with hot tub. This home has all the amenities: central air, central vac, security system, circular drive, 3 car attached garage. Bloomfield Hills Schools. 763 Woodchester, Bloomfield Twp. $398,500.
REALTY AMERICA 347-2980

302 Birmingham Bloomfield

FIRST TIME OFFERED BY OWNER
FABULOUS FAMILY & ENTERTAINMENT HOME. Interior designer's own home, 100% renovated, picture perfect - 3800 sq. ft. "Frankel" quad level, open floor plan, private library, 4 bedrooms, 2½ baths, hardwood floors thru out, outstanding eclectic kitchen. Totally private back yard, gorgeous multi level decking with rock garden & large play area for children. Popular Bloomfield On The Lake Sub. (Lone Pine & Middlebelt.) Prestigious Bloomfield Hills schools, many designer furnishings also for sale. Shown by appt. only - $339,500 855-2515

JUST LISTED

BLOOMFIELD PERFECTION -
Roman classic home with 5 bedrooms, 4 baths, 2 half baths, family room, library. Over 2 acres in the heart of the City of Bloomfield Hills within walking distance of Cranbrook. Spectacular renovation completed in 1990. $1,279,000.
EC-H-71 BEN

BLOOMFIELD -
Wonderful, well-maintained Colonial with over 3100 sq.ft. 5 bedrooms, 2½ baths, many Andersen windows, newly landscaped, 2 fireplaces, many hardwood floors. $284,900.
EC-H-85HIC

BLOOMFIELD HILLS -
Attractive 3 bedroom end unit, 3½ baths, newer kitchen, beautifully landscaped atrium, den off foyer leads to front deck, newer furance & security system. $239,000.
EC-H-63STR

BLOOMFIELD HILLS -
Charming Bi-Level ranch in wooded park-like setting overlooking pond. 4 bedrooms, 3 baths, Family room. Garden windows in Dining Room and Kitchen. Walnut Lake Privileges. $297,000. EC-H-88CRA

MAX BROOCK, INC. 646-1400

JUST LISTED

Franklin. Lovely 3 bedroom ,brick ranch on a gorgeous lot. Library, finished basement, 2 baths, 2 fireplaces, newer roof, porch & furnace. Great buy. $152,900. Call,

CHAR ROSENBAUM 647-7100
RALPH MANUEL

NEW ON MARKET
Walk to Birmingham from this charming cape cod in mint condition. This home combines the quality & ambiance with it's beautifully finished wood floors, updated bath, & large screened summer porch overlooking perennial gardens in back. Too good to miss! $187,900

BEST BUY IN BEVERLY HILLS
With Birmingham schools. Move right into this sharp ranch on large private lot among more expensive homes. New furnace & Pella windows & living room & dining room. Large deck off kitchen. $137,650
KRISTINE SCHULER
CHARLENE SPRAGUE
RALPH MANUEL, 647-7100

OPEN SUN. 1-4PM
4505 CHEROKEE
N. of Maple, W. of Franklin
Wing Lake. This beautiful California contemporary is just a short walk from Wing Lake. Over an acre. Master suite with new baths, updated thru-out, skylit kitchen with island, 2 fireplaces, $244,900.
ASK FOR TOM NOLAN
CRANBROOK REALTORS INC.,
647-0100

POSSIBLE INVESTMENT
To live in now and add onto later. This 2 bedroom brick Ranch in Bloomfield has hardwood floors, new off-white carpet 1992, updated kitchen and walk-out lower level with family room. Great site. $225,000
WEIR, MANUEL, SNYDER & RANKE
689-7300

STATELY FRENCH Normandy. Beverly Hills. Quality & character galore! Hardwood floors, ornate fireplace, plaster cove moldings, French doors, curved arches & walls. Many updates. Birmingham schools. 1.4 acres, 3 bedrooms, 3½ baths. $325,000. 642-9312

WHY RENT? - 2 bedroom with new kitchen. Possible expansion, garage, yard, porch, make offer. 907 Bennaville.

Three bedroom, Family room, garage basement, porch, yard. Larger home 908 Chapin. Open Saturday & Sunday 1-5. $115,000.

Three bedroom, New 2 car garage, appliances, decent starter, or rental. Motivated, $3,000 towards closing $89,900. 868 Bennaville Open Sunday 1-4.
HELP-U-SELL BIRMINGHAM
335-0050

302 Birmingham Bloomfield

OPEN SUN. 1-4PM
1175 KENSINGTON ROAD
Spectacular wooded 1 + acre in city of Bloomfield Hills. 4-5 bedrooms, 3½ baths, family room, den, lower level, 3 car garage. $698,000.
JULIE HERMAN
644-8700
MAX BROOCK INC., REALTORS

OPEN SUN. 1-4
2153 Pembroke, N. of Maple E. off Eton. Adorable 3 bedroom brick bungalow, marble fireplace, full basement, 2 car garage. $129,900.
CATHY LIONS
Ralph Manuel, 647-7100

POPPLETON PARK-brick English cottage-3 bedrooms, 1½ baths, fireplace, security system, 2 car garage, $205,000 0433-1521

PREMIUM LOCATION
BIRMINGHAM IN TOWN
Location plus magnificent home! Spectacular 1992 Mutschler kitchen with Corian countertops, Sub Zero, Jenn-Aire, ceramic. First floor master suite with luxurious marble bath, doorwall to redwood deck with hot tub, custom closets. Magnificent library with oak paneling, built-in book shelves, black granite fireplace. Lovely custom millwork throughout. Phone for further amenities and a private showing. $695,000. B-08470
HANNETT, INC.
REALTORS
646-6200

WHISPERWOOD SUB - immaculate, charming ranch, 3 bedroom, 3½ baths, finished basement. Sprinkler, alarm, intercom systems. Many built ins. $239,500. 852-6665

303 W.Bmfld. Keego Orchard Lake

BY OWNER, W. Bloomfield, large shady lot, 3 bedroom Cape Cod, summer porch, 2 baths, 1st floor laundry, lake privileges. $112,000. Consider owner financing. 360-4429

NW WEST BLOOMFIELD, By Owner 4 bedroom colonial w/library. Inside neutral & contemporary. Mint condition. Lovely lot on commons, super family sub. $169,900. 363-7166

OPEN HOUSE
FRIDAY
9-12
SUNDAY
1-4
4184 Wendell
West Bloomfield
S. of Long Lake
W. off Middlebelt

Immaculate 5 bedroom colonial, Bloomfield Hills Schools, new oak kitchen, new roof, new high efficiency furnace and air conditioner, 3 car garage, 3/4 acre lot. Priced to sell quickly. Mr. & Mrs. Clean live here.

$265,000

Please Ask For
Roxanne Walsh
Pager 406-6976
RE/MAX in the HILLS
646-5000

OPEN SUN. 1-4PM
2785 WALNUT LAKE RD.
S. side of Walnut Lk.,
E. of Middlebelt
COMPLETELY RENOVATED HOME with acreage & Birmingham schools. New kitchen, master bath. Walk-out basement, 3 decks, hardwood floors, fireplace & spectacular setting make this home an exceptional value. $174,900.
626-8700
Cranbrook
Assoc. Inc. Realtors

OPEN SUN. 2-5PM
5533 Powderhorn, W. Bloomfield
S. of Walnut Lk., W. of Middlebelt
HILLS OF POWDERHORN - Sensational contemporary home, beautifully redone. Formica kitchen w/center island, Berber carpeting, tons of recessed lighting. 4 bedrooms, master w/doorwall & deck. 2½ baths, living room, family room, W. Bloomfield Schools. $227,900.
626-8700
Cranbrook
Assoc. Inc. Realtors

303 W.Bmfld. Keego Orchard Lake

CUSTOM 1½ story contemporary w/open floor plan, 1st floor master suite w/Roman tub, gourmet kitchen, security, professional landscaping. $319,000. WA-38SIL
Ask for MARIE
MAX BROOCK, INC. 626-4000

FANTASTIC
Built in 1967 this lovely 4 bedroom 2½ bath colonial decorated thru-out in crisp neutral colors, features hardwood foyer, kitchen with center island, 2nd floor laundry and an enormous master suite with a garden tub and oversized closet. $174,900.
CALL RANDY GOODSON
THE PRUDENTIAL
GREAT LAKES REALTY
681-7376 Or pager, 906-6878

GORGEOUS RANCH - on fabulous lot. 3 bedroom, 2 bath ranch all updated & ready to move into. Newer kitchen, baths, roof, furnace & more. You must see this to appreciate the valley lot it is -superb. $142,000. WA-70.

CHARMING - 3 bedroom ranch with Walnut Lake privileges. Birmingham Schools. Completely updated. Neutral decor. 2 car detached garage. $119,500. SU-56.

POPULAR COVINGTON SUB. - offers this 4 bedroom brick home with Bloomfield Hills Schools. Short walk to elementary. Newer neutral carpeting. Large cozy family room. Large garage with ample storage. Call today for more information. $194,900. ST.42.

STUNNING CONDO ALTERNATIVE! 4 bedrooms, 3 bath ranch with finished walkout on cul-de-sac lot. Upper level deck & lower level patio allows you to enjoy those lazy summer weekends. Vaulted great room, dining room, island kitchen with nook & family room. Numerous doorwalls to deck & patio. $195,000. AS-75.

THE MICHIGAN GROUP
Realtors, Inc.
851-4100

ORCHARD LAKE
Southwest Decor home on large lot with Cass Lake boat & beach privileges. 3 bedrooms, 2 baths, family room, deck. Schools withing walking distance. $189,500. EC-H-93ERI
MAX BROOCK, INC. 646-1400

UNIQUE CONTEMPORARY
Raised ranch in West Bloomfield Twp. 3 bedrooms, 2½ baths, 2 natural fireplaces, huge great room and 2 car attached garage. Located on beautiful treed lot. $133,900. Call JOANNE BRYNGELSON: 482-1811
COLDWELL BANKER
Schweitzer Real Estate

WATER WONDERLAND
Year round fun, all sports lakefront ranch. Newer kitchen, neutral decor, dock. Breath taking view. Hurry, spring is just around the corner $199,000 (JA1)
RED CARPET KEIM 855-9100

WEST BLOOMFIELD
Desireable Kimberly N. 4 bedroom, 2.5 bath colonial welcomes you home! Library, fireplace, 1st floor laudnry, finished basement, and more! $179,900. Call 851-9770
ERA RYMAL SYMES

W. BLOOMFIELD - No down peyment. 2 bedrooms, garage, $64,000. $2900 closing cost. $685/mo. includes taxes & insurance. 7% 30 yr. land contract.
Mid-Thumb Realty313-648-2121

W. BLOOMFIELD- (Bloomfield Hills Schools). 4 bedroom, family room, den, rec room, new kitchen, gazebo, on pond, owner, $299,900. 851-6039

W. BLOOMFIELD
2 story colonial, 4 bedrooms
2600 sq. ft. - on cul de sac
$189,500 - 851-5684

W. BLOOMFIELD-Outstanding homearama home. 3700 plus sq. ft. 4 bedrooms, 1st floor master suite. Too many extras to list. W. Bloomfield schools. By appointment only. 682-9191

304 Farmington Farmington Hills

BY OWNER - 4 bedroom colonial, finished basement, attached garage, 1½ baths, air, deck, move-in condition. $114,900. 473-0861

304 Farmington Farmington Hills

A GREAT TRY!
Here it is! Cathedral ceilings, finished walkout, 4 bedrooms, 2 beautifully updated baths, doorwall-picture windows, remodeled kitchen and maintenance free living! Great sub! (ms32) asking $145,000. Please ask for,
BARB MEGERIAN OR
JOHN J. EMERSON
THE MICHIGAN GROUP
REALTORS INC., 851-4100

BEAUTIFUL, CONTEMPORARY IN FARMINGTON HILLS. Builders own home, all the amenities - corian, recessed lites, ceramic and oak floors, curved walls, Bridge overlooks Great Room. Frosted glass entry, Sub-zero refrigerator, 3 car circular drive. $309,900. W-04HUN
MAX BROOCK
626-4000

BEL-AIRE GEM! Like new! 2 full baths, up to 5 bedrooms, fully finished basement, hardwood floors, updated throughout. Large lot, large deck. $112,000.

CITY OF FARMINGTON, Alta Loma Sub. 2,400 sq.ft. tri-level, nice floor plan, large family room w/fireplace, central air, a good value. $159,900
CENTURY 21
MJL CORPORATE
TRANSFEREE SERVICE
851-6700

BEST BUY!
3 Bedroom Ranch with Florida Room and 1st floor laundry in well established subdivision. Great buy for first time buyer. Easy access to shopping, schools & highways. $106,900. Please call:
JOHN STILLWAGON
CENTURY 21 HARTFORD 478-6000

BY OWNER - Beautiful Brier Hill Sub. Farmington Hills Schools. 3 bedroom, 2 full baths, brick tri-level, large contemporary remodeled kitchen, new furnace & central air, fireplace, deck. Move-in condition. BY APPOINTMENT ONLY. $138,000. 661-3486

CHARMING CAPE COD
1,706 Sq. Ft. in this 3 bedroom, 2 full bath home. 2¼ Car attached garage on large country lot on quite dead end street in Farmington Hills. Priced to sell at $98,000. Open 1 to 4 on Sunday. 30846 West Hill. Ask for:
LARRY or MIKE
473-6200
RE/MAX FOREMOST, INC.

CHEAPER THAN RENT $49,900
This is a rare opportunity to be able to buy a clean and well-kept three bedroom ranch in Farmington Hills that offers an attached garage and a good sized lot an an unbelievably low price. 474-5700

$10,000 REDUCTION $61,900
on this impeccably updated ranch with a finished basement and garage. This home offers a remodeled kitchen with oak cabinetry and a beautiful bay window. At this price, this home is sure to sell fast. 474-5700

The Prudential
Wolfe Realty
Independently Owned and Operated

COZY MINI-FARM house, on 1 acre with pond. Beamed ceilings, lots of woodwork. Many up-dates. Low taxes! $74,500. Call 474-7061

CURB APPEAL!
Cozy handyman special in nice family neighborhood. 2 Car attached garage. $49,900.
CENTURY 21 HARTFORD 478-6000

CUSTOM BUILT FOR ENTERTAINING, FARMINGTON HILLS.
Prestigious 4 bedroom 3200 sq.ft. home featuring gourmet kitchen, formal dining room, finished basement, 3 car garage, on 3/4 acre. $259,900. W-22OLD
MAX BROOCK
626-4000

CUSTOM TUDOR
in great sub. 3/4 Bedroom, 2¼ bath brick home. Huge Great Room with woodburning fireplace, library, formal dining room, country kitchen with built-ins, professionally landscaped, finished basement, 2¼ car attached side garage. $239,900.

SPECTACULAR CONTEMPORARY
4 Bedroom, 2¼ bath home, professionally landscaped. Natural fireplace in Great Room, library, formal dining room, super kitchen, breakfast area, 2 tiered deck, 3 car attached side garage. $252,000.

COUNTRY IN THE CITY
4 Bedroom, 2½ bath brick Ranch. Formal living room with fireplace, family room, Great Room, remodeled kitchen, den. On a treed lot, $189,000.

HOME NEEDS WORK
but in super great area. 3 Bedroom brick ranch on a scenic wooded lot backing to stream. Fireplace in living room, formal dining, large kitchen, Florida Room, 2 car attached garage, walkout lower level. If you're creative & ambitious, you could really make this house a palace. $164,900.

Century 21
Nada, Inc. 477-9800

DESIRABLE Northwest Farmington Hills contemporary condo facing woods, 2 bedrooms, 2 full baths, better than used with lots of extras. $119,900 489-7068

★ DOWNTOWN FARMINGTON ★
3 bedroom, Brick Ranch, 2½ bath. Big updated kitchen, finished basement, sunroom, deck, air, fireplace, hardwood floors, newer windows. MOVE in CONDITION. $162,900
BY OWNER! 473-8985

FARMINGTON HILLS - 36330 Paddleford. Wooded ½ acre lot in Old Homestead Sub. Drake/11 Mi. 1650 sq. ft. tri-level, 3 bedrooms, 2 baths. X-way access. $145,000. 477-3286

FARMINGTON HILLS - 3000 plus sq. ft. brick colonial with walk out, 4 bedrooms, fireplace, built ins, pool, large lot, warranty, owner 477-2848

FARMINGTON HILLS
SMASHING COLONIAL
features Dyn-O-Mite interior loaded with extras. Amazing master suite is a knockout! $239,000.
ASK FOR ESTER OR SHEILA
RAPLH MANUEL 851-8900

FARMINGTON HILLS- Fabulous Contemporary, fabulous location. 4 bedrooms, 2,400 sq.ft. Has absolutely everything you want in your dream home, hurry. Attractively priced at $229,000.
HMA Realtors. 353-7170

FARMINGTON HILLS 4 bedroom contemporary on large lot overlooking woods. Spacious and open floor plan with all of the amenities. Priced to sell fast. $224,900
COLDWELL BANKER
LAKES REALTY 360-1425

FARMINGTON HILLS-4 bedroom, 3 bath colonial. Over 2500 sq. ft. Totally up-dated, roof, kitchen, windows etc. Private fenced yard, deck & spa. Quality extras usually found in more expensive homes. Leaving state. Agent/owner. $179,900. 477-8316

FARMINGTON HILLS
New listing! Immaculate!
2 fireplaces. Huge family room. Park-like setting. 19' master bedroom. Very private! $134,900.
HEPPARD & ASSOC.
855-6570

Farmington Land Contract
Walk to town - 4 bedrooms, library & family room, on treed ravine lot. $152,500. Ask for
Fred or Darleen Smith
RE/MAX 100 INC.
348-3000

FIVE ACRE ESTATE IN FARMINGTON HILLS. Custom built home in move in condition. Loaded with extras, set back approx 400' from road. Land contract possible. Super investment with room for everything. $319,000. W-51FOU
MAX BROOCK
626-4000

KENDALLWOOD SUB - N. of 12 Mi., W. of Orchard Lk. Rd. 4 bedroom, 2½ bath, large family room w/fireplace, living & dining rooms, ¼ acre, treed lot, close to schools, large deck, new roof, furnace & air conditioner, hard wood floors, ceramic foyer, many new updates. 553-8587

304 Farmington Farmington Hills

FARMINGTON HILLS
Beautifully redone Colonial.
New baths, new kitchen.
Jacuzzi. Doorwall to patio.
Excellent! $126,900.
HEPPARD & ASSOC.
855-6570

FULL ACRE WITH POND
Do you want a private & secluded location? Enjoy this 4 bedroom, 3½ bath colonial with over 3000 sq. ft. on 1 full acre with pond (fish, swim, picnic). Walk out basement, huge rooms & breathtaking views, being offered at $248,500. Call
GARY ALBERT
Realty Professionals 476-5300

KENDALLWOOD - near perfect 3 bedroom brick ranch on super treed lot, hardwood floors, new kitchen, oversized 2 car, rec room, short walk to Woodside Elementary. Better hurry, $129,900.
AL VAN ACKER
RE/MAX EXCELLENCE 539-3700

LUXURY IN YOUR BACKYARD
with this octagon inground pool and patio. Absolutely beautiful custom built 3 bedroom, 2.5 bath Cape Cod with first floor master suite, lots of built-ins, screened porch, finished basement, and 2 car side entry garage. Extras and upgrades galore. $274,500.
MARY McLEOD
CENTURY 21 ROW 464-7111

OPEN HOUSE - Sun. 1-4
30190 Ardmore, 13-Orchard Lake area. 3 bedroom brick ranch, 2½ bath, move-in condition, gardener's delight. $169,900. 626-7089

OPEN SUNDAY 1-4
KENDALLWOOD SUB
28166 THORNYBRAE
N. of 12 Mile, W. off Farmington Rd. Larger updated ranch. Walk to YMCA, Shopping, Day Care. Priced to sell at $134,900.
CALL EILEEN YOUNG
MAX BROOCK 626-4000

OPEN SUN. 2-5PM
32238 DOHANY
4 bedroom brick ranch with full finished walk-out basement, beautiful private treed acre lot, 2 car attached garage, and extra detached garage with loft. $179,900.
CALL JOAN BESSINGER 409-9051
THE PRUDENTIAL
GREAT LAKES REALTY

OUTSTANDING CAPE COD TUDOR with contemporary flair. 1st floor master bedroom, 2 large 2nd floor bedrooms. Dramatic bridge overlooks 2 story great room. Built in 83'. 2200 sq. ft. of living space & much more. $194,900. ST-30.

FANTASTIC - 4 bedroom, 2½ bath colonial with beautiful inground pool, hot tub under gazebo nestled on premium lot. Hardwood floors thru-out. Huge deck off of kitchen & family room. $195,000. HU-30.

WONDERFUL - 4 bedroom, 2½ bath colonial with rich updated from professional landscaping to Berber carpeting. Nice deck overlooks generous lot. A good location! ASKING $196,900. HO-37.

EXCEPTIONAL CONTEMPORARY offering 4 bedrooms, 2½ baths, large kitchen with island work center, 2 story great room, vaulted ceilings, fireplace, double windows overlooking 2 tiered decking, finished basement with cedar closet & much more. $274,900. WH-30.

THE MICHIGAN GROUP
Realtors, Inc.
851-4100

PICK A RANCH
W. of Farmington Rd. Great family neighborhood. Close to downtown, walk to schools. TWO with Wide Treed Lots. BOTH with GORGEOUS NEW kitchens & immaculate Condition. Very LOW taxes. $70's-$80's. Lets make a deal.
BOB SEXTON
REALTY EXECUTIVES METRO INC.
473-1200

SPACIOUS 1½ story, 3 bedroom, 3 bath home overlooking golf course & ravine, in highly upgraded Farmington Hills area. Owner 489-8075

PREMIUM
Private cul-de-sac setting. This lovely home built in 1991 features 4 bedrooms, 2½ baths, lovely fieldstone fireplace, vaulted ceiling in master bedroom. One of the largest sites in sub. $184,900.
CALL RANDY GOODSON
THE PRUDENTIAL
GREAT LAKES REALTY
681-7376 Or, 906-6878

STUNNING CONTEMPORARY nestled amongst the woods this exciting custom Contemporary featuring floor plan of the 90's. Dramatic 2 story foyer, glamorous white formica kitchen, beautiful family room with soaring cathedral ceilings & marble fireplace. Walkout lower level to yoru own private paradise. $274,900.
Ask for:
MARCIA VAN CREVELD
661-0993 or 450-3803
CENTURY 21 TODAY

304 Farmington Farmington Hills

OPEN SUN. 2-5 - ROLLING OAKS
29868 High Valley Court
Beautiful Colonial nestled on park commons featuring ceramic foyer, private library, dramatic family room, open kitchen enhanced by panoramic views for all seasons. Walk to Forest Elementary School. $224,900. Call:
MARCIA VAN CREVELD
661-0993 or 450-3803
CENTURY 21 TODAY

OVER 2,000 SQ.FT.
of living space in this colonial located on almost an acre of property. 4 bedrooms, 1½ baths, 2 car garage & more. $86,500. F-20SU-FH. Call 474-3303.

OUTSTANDING COLONIAL
w/1st floor laundry & library. Kitchen w/built-ins, mirrored doors throughout, magnificent landscaping, must see! $175,000. F-25BR-FH. Call 474-3303.
ERA COUNTRY RIDGE REALTY

PRESTIGIOUS LOCALE
privacy is yours in this secluded ranch in Ramblewood. Beautiful finished walk-out suits the sloping terrain, large kitchen caters to gourmet cooks, richly colorful great room with fireplace. Impressive library with custom detail, privacy is yours with gazebo and deck looking onto well groomed yard. Quality and lasting taste at $279,900.
CALL AL THOMAS
RE/MAX WEST 427-1770

PRIVATE WOODED SETTING
1700 sq. ft. brick/aluminum ranch, ¼ acre lot, 3 bedrooms, 2 baths, large family room, full basement. 10 Mi/Farmington Rd. area. Farmington Hills. $149,900. Bill 474-1006

SERENE WOODED SETTING
On almost 1 acre, lovely brick ranch in a winding sub with tall trees, many updates, 2 fireplaces, 2 baths, large rec room. $184,900.
CALL PAT WESTWOOD
CENTURY 21
ROW
464-7111

WESTBROOK MANOR GEM! Hard to find 3 bedroom, 1½ bath ranch, finished basement with wet bar, fully updated. Large wooded lot. A real gem! Hurry! $139,000.

KENDALLWOOD COLONIAL. North Farmington schools, 4 bedroom, family room, plus 32 x 17 great room. Newer kitchen cabinets in 1992, furnace in 1991, 2,800 sq.ft. Friendly neighborhood. $159,900
CENTURY 21
MJL CORPORATE
TRANSFEREE SERVICE
851-6700

305 Brighton-Hartland Howell

BRIGHTON: Beautiful 6 month old Victorian, better than new. 3 bedrooms, 2½ baths, first floor laundry & fireplace. Immaculate condition! Landscaped & underground sprinklers. $197,000. (CO68470)

BRIGHTON: Great income property. Two units, one with 2 bedrooms, 1 bath, living room with fireplace, heated Florida room & garage. Second unit, one bath & 1 bedroom. Separate entrances & driveways. $128,900 (IP68480)

COLDWELL BANKER
BRIGHTON TOWN & COUNTRY
227-1111

CUSTOM BUILT CONTEMPORARY ranch, 3 bedroom, 2 baths, solarium, 2 way stone fireplace, cathedral ceilings, 1st floor laundry, finished basement, extensive decking with screened gazebo, 24x36 barn on rolling 7½ acres, partially wooded with paved circular drive. $299,500.
Land Company of Michigan
(313) 229-4884

Visit the
CAVALCADE OF HOMES
31 New Home Tour
in Livingston County
June 5-13
Sponsored By
HOME BUILDERS ASSOC
of Livingston County

NEW CONSTRUCTION
EXCLUSIVELY
SHENANDOAH - FROM $169,900.
LAST 4 LOTS
Hurry prices are going up. Bring Your Wife, Bring The Kids, Bring Your Check Book!!
Howard Stanley Custom Homes
Model for sale: $179,900.
10050 Newfound Gap.
E. of Old US 24, N. of Spencer Rd.
229-5525 851-9950
OPEN SAT & SUN. 1-5PM

OPEN SUN. 1-4PM
1215 LONG LAKE COURT
US 23 & M59. WATERFRONT. ROUND LAKE. 4 bedrooms, 3½ baths, ¾ of an acre. OWNER TRANSFERRED - READY TO DEAL. Bring all offers, creative financing possible. $279,900.
CALL DIANE PLACINTO
THE MICHIGAN GROUP
REALTORS INC., 227-4600 ext 271

305 Brighton-Hartland Howell

BUY NOW - & enjoy Cedar Island Lake this summer!! Comfortable well built 4 bedroom Colonial w/formal dining, 3 full baths, family room w/fireplace, large deck on waterside for entertaining plus finished walk-out lower level w/wet bar. Boat dock on canal included. Huron Valley Schools. $210,000.

FIRST OFFERING - Charming 1600 sq. ft. ranch in area of beautiful homes. 3 bedrooms, 2½ baths, elegant great room w/beautiful fireplace, & doorwall to large deck for entertaining, 1st floor laundry, partially finished basement, w/woodburning fireplace in family room plus 28x20 rec room, 2 car garage & nicely landscaped yard. All for only $138,000. Walled Lake schools.

ENGLAND REAL ESTATE
313-474-4530

306 Southfield-Lathrup

APPRECIATE
THE GOOD LIFE
Large family sized country ranch sprawling over ¾ acre lot w/stream. Spacious country kitchen accents the comfortable floor plan. Oversized 2+ car garage. 4 bedrooms, 2½ baths, lots of storage too. $116,900. Call...
MARK KLEINKNECHT
Remerica
HOMETOWN REALTORS
420-3400
REMEMBER REMERICA

COUNTRY IN THE CITY
Civic Center Dr., Mulberry Area. Spacious 4 bedroom, 2½ bath brick Ranch on wooded acre lot. Large kitchen, sunny breakfast area, family room/fireplace, full basement, Florida Room overlooks gorgeous backyard. Owner anxious. $147,500. 827-7748

LAND CONTRACT - Southfield. $3300 needed. Large 3 bedroom aluminum, family room, 3 car garage, no basement, 100 x 200 lot. Evergreen/8 Mile. $47,000.
1ST COLONIAL 522-5920

MAGNOLIA NEIGHBORHOOD
By owner 3 bedroom brick colonial, hardwood floors, new kitchen, library, fireplace, french doors to 3 season porch, kid friendly neighborhood. Upper $80's. 552-0596

OPEN SUN., 1-4
22480 Kenwick, N. of 11, E. of Bell Rd. Simply gorgeous 3100 sq.ft., 4 bedroom brick colonial, 2 full/2 half baths, huge family room/fireplace, formal dining room, lovely paneled library, 1st floor laundry, huge deck, central air, newer roof, attached garage, sprinklers, circular drive.
MCGLAUN
559-0990

PEANUT PEARL
Be the lucky one to buy this little treasure. Clean, painted, new flooring, updated bath, 2 car garage, fenced. Will consider VA or FHA. $46,500.
CALL BARB MEGERIAN 626-4672
THE MICHIGAN GROUP
REALTORS INC., 851-4100

SOUTHFIELD - No Down Payment
3 Bedroom, 1½ bath, $47,000, $3400 closing cost, $485/mo. includes taxes & insurance. 7%, 30 yr land contract.
Mid-Thumb Realty 313-648-2121

SOUTHFIELD RANCH
Open floor plan. New roof, paint, carpet & kitchen cabinets!
Finished basement $99,000!!
HEPPARD & ASSOC.
855-6570

SOUTHFIELD STEAL - Absolutely perfect 3 bedroom brick ranch near 12 Mile and Greenfield. Large laundry room, huge fenced lot, only $54,888. Call MIKE WARREN. 549-5400. (S284)
RE/MAX PARTNERS

SOUTHFIELD. N. of 12 Mile. Cranbrook Village. Clean 3 bedroom brick, 1½ baths, formal dining, family room, attached garage. $93,900. OWN YOUR DREAM 542-0584

SOUTHFIELD - 4 bedroom, 2½ bath colonial, Be

Now Available!

MARKET℠ from Real Estate One.

Exclusively from Real Estate One.

Michigan's Largest Real Estate Company

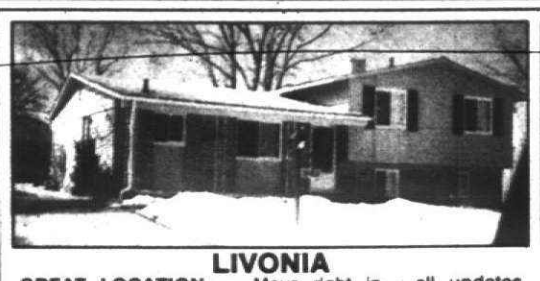

LIVONIA

GREAT LOCATION – Move right in - all updates completed in this beautiful Castle Gardens tri-level. Spacious floor plan with plenty of storage. Close to all amenities. Call today!
$121,850 K15183 **261-0700**



WESTLAND

POOL & LIVONIA SCHOOLS! Westland Townehouse Condo features pool, clubhouse, private garage and basement. Seller offering Land Contract to save on closing consts. Why rent?
$69,999 C37691 **261-0700**

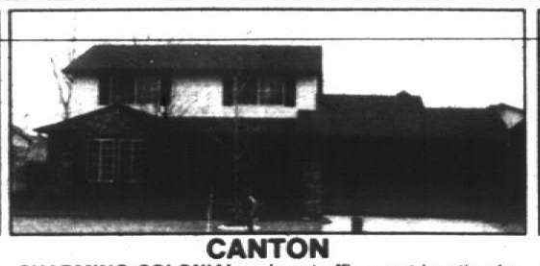

CANTON

CHARMING COLONIAL – Low traffic court location for this 4 bedroom, 2½ bath Canton Colonial with cozy family room, natural fireplace and wet bar, master bedroom suite with designer bath and formal dining room.
$127,900 23R-06484 **455-7000**

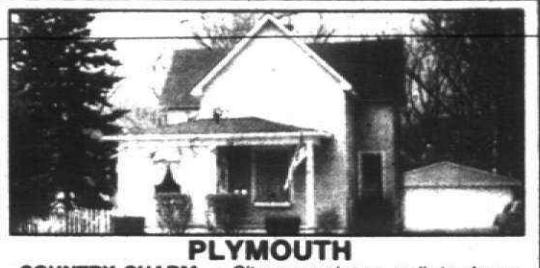

PLYMOUTH

COUNTRY CHARM – City convenience, walk to downtown. Hardwood floors, newer furnace, air conditioning, hot water heater. Some newer windows. If you like the uniqueness of older homes don't miss this.
$141,900 23H-820 **455-7000**

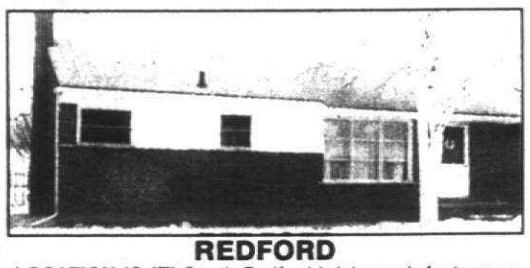

REDFORD

LOCATION IS IT! South Redford brick ranch features a Florida room. Basement, extra insulation, 2 car garage and more. Hurry, priced to sell!
$69,999 L13141 **261-0700**

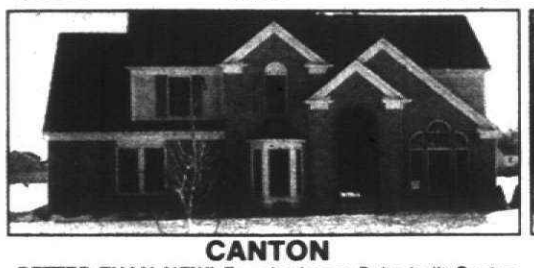

CANTON

BETTER THAN NEW! Four bedroom Pulte built Canton Colonial, premium elevation, premium lot, Marrilat oak cabinets, classic trim package. Additional features too numerous to mention.
$269,900 23D-047891 **455-7000**



CANTON

THREE WISHES – Quality, convenience and comfort. One of a kind home, located on 1 acre of beautiful wooded grounds. Four bedrooms, hardwood floors, Florida room. Amenities galore.
$185,000 23S-41811 **455-7000**



WESTLAND

NEWLY BUILT HOME – Beautiful home, never lived in. Three bedroom, 2 baths, cathedral ceilings. Gorgeous cedar exterior, fireplace in great room, full basement. Must See!
$132,900 **362-2000**

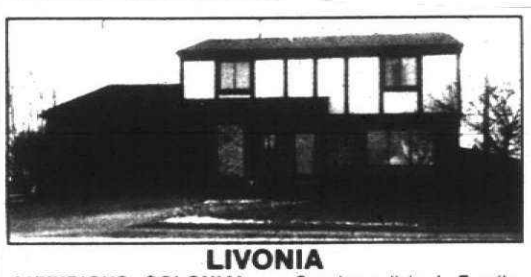

LIVONIA

LUXURIOUS COLONIAL – Spacious living! Family room, bedrooms galore, master bath, his and hers closets, finished baesment, central air, newer roof, furnace and how water heater. Bring your offer!
$144,000 S32377 **261-0700**



GARDEN CITY

NOT A DRIVE BY HOME – The most home for your dollars in Garden City. Completely updated and showroom new. Occupancy negotiable, home warranty.
$69,900 (CAR) **477-1111**



CANTON

ENTERTAINERS DELIGHT – Large home with 4 bedrooms, 2½ baths, den, formal dining room, family room with fireplace & wet bar. Beautiful inground pool, jacuzzi, decking, patio makes backyard a private resort.
$151,400 23S-07094 **455-7000**



WESTLAND

NEAT, SWEET, SO COMPLETE. Condo offers 2 bedrooms, 2 baths, 2 doorwalls, overlooking peaceful commons area. Wayne/Westland schools. Upgraded cabinets, ceramic tile, appliances and more.
$83,900 **326-2000**



WESTLAND

DETACHED CONDO – Absolutely stunning. Executive builder model with extras galore! Spacious, open great room, three bedrooms, 2 full baths, master suite, first floor laundry, huge decking, 24x22 attached garage.
$113,499 C7876 **261-0700**

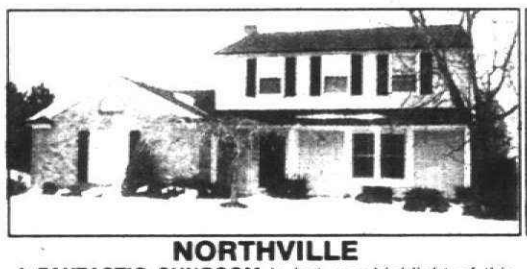

NORTHVILLE

A FANTASTIC SUNROOM is but one highlight of this "ready to move into" Colonial. Area of much higher priced homes. Walk to quaint downtown Northville. A bargain at:
$169,000 (LEX) **348-6430**

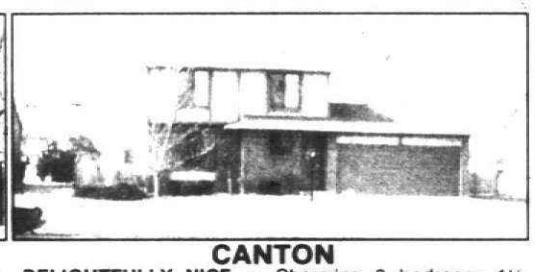

CANTON

DELIGHTFULLY NICE – Charming 3 bedroom, 1½ bath Colonial built in 1984. Oversize lot backing to creek. Neutral decor. Large deck. Central air and more. Hurry!!
$107,900 23W-1631 **455-7000**



WESTLAND

TOP OF THE LINE – Built in 1989. Quality construction, upgrades throughout. Two full baths, a great room, huge basement and lot. Wood windows, oak cabinets, doorwall and deck.
$89,900 **326-2000**

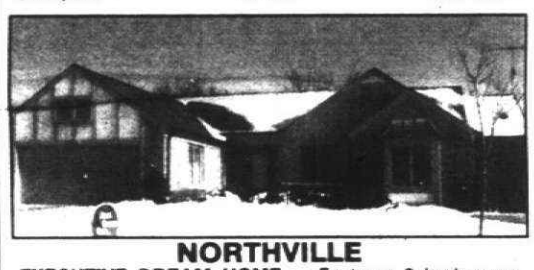

NORTHVILLE

EXECUTIVE DREAM HOME – Features 3 bedrooms, 3½ baths, great room, dining room, dining room, and library. Walkout basement provides additional 2100 sq. ft. of living space. Home reflects class and elegance!
$239,000 M17300 **261-0700**

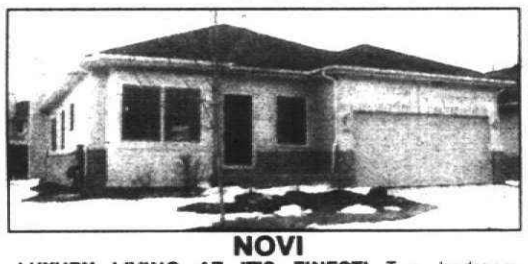

NOVI

LUXURY LIVING AT IT'S FINEST! Two bedroom detached ranch condo with open floor plan. Spacious, airy and bright. Quaint, village-like atmosphere. Great location.
$151,500 (CYP) **348-6430**

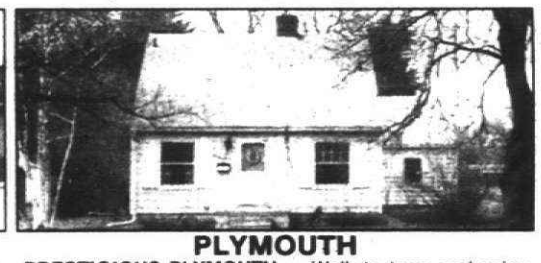

PLYMOUTH

PRESTIGIOUS PLYMOUTH – Walk to town and enjoy the festivities of our quaint town. Four bedroom Cape Cod, basement, 2 car garage. Come see me!
$98,900 23A-00499 **455-7000**



GARDEN CITY

COMFY AND LIVEABLE – Is this 3 bedroom aluminum bungalow. Two full baths, master suite with bath, remodeled kitchen with oak cabinets, 2 car attached garage.
$84,900 **326-2000**



LIVONIA

GREAT LOCATION! Beautiful three bedroom, 2 full bath ranch. Newer carpeting in living room and hall. Finished basement with wet bar, great patio with privacy fence. Immaculate, move-in condition.
$109,950 M14134 **261-0700**



CANTON

MAKE YOUR MOVE and take advantage of these interest rates. Spacious 2 bedroom condo with fireplace and cathedral ceiling. Large kitchen with appliances and skylight. Full basement, other nice features.
$75,900 (SOU) **477-1111**

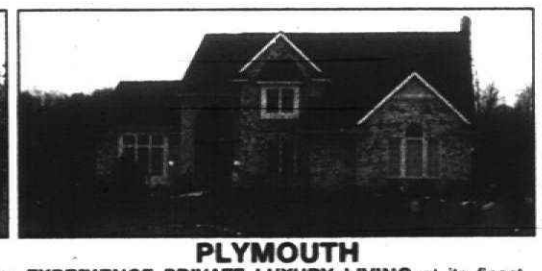

PLYMOUTH

EXPERIENCE PRIVATE LUXURY LIVING at its finest. Beautifully designed and elegantly landscaped executive home. Breathtaking panoramic views, 4 bedrooms, 2½ baths. Master bedroom on separate level.
$359,000 23B-46963 **455-7000**

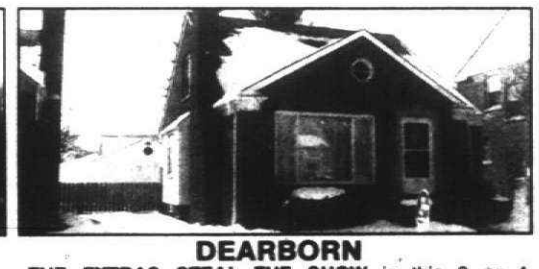

DEARBORN

THE EXTRAS STEAL THE SHOW in this 3 or 4 bedroom brick Dearborn Cape Cod. 1½ baths, rec room, brand new kitchen with oak cabinets, pantry and snack bar. Two car garage.
$119,900 **326-2000**



WESTLAND

AFFORDABLE RANCH – This three bedroom home is close to everything. Why rent when you can buy? Call for all the details.
$58,850 W629 **261-0700**

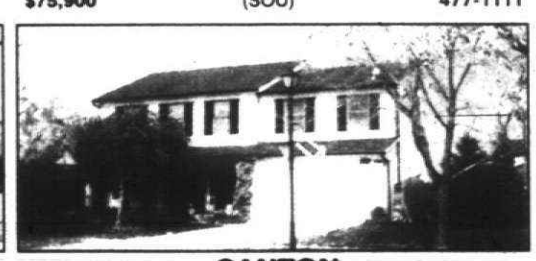

CANTON

"FOREST TRAILS" – Four bedroom, 2½ bath Colonial, master bedroom with walk-in closet and private bath, plus a 2nd bedroom with access to main bath! Newer premium carpets thru-out & more.
$136,900 23F-44506 **455-7000**

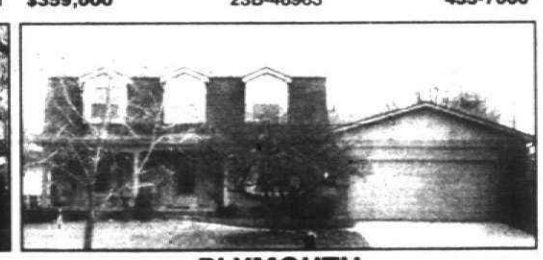

PLYMOUTH

PICTURE PERFECT! Beveled glass entry door greets guests to this gracious 4 bedroom, 2.5 bath Cape Cod with first floor laundry, office/den, breathtaking cathedral ceilinged family room.
$194,900 23C-9632 **455-7000**



WAYNE

UNBELIEVABLE! You must see this home! Too many extras to list all. Some include newer furnace, central air, new roof, kitchen floors, finished basement. Don't miss this.
$67,000 **326-2000**

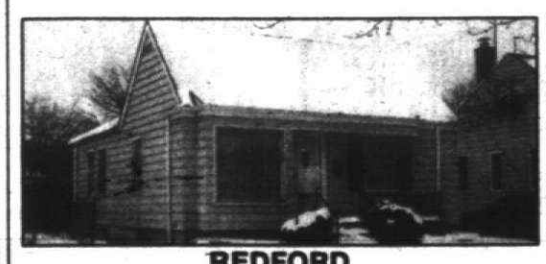

REDFORD

SHARP RANCH! Many updates on this well-kept three bedroom home. New kitchen, new carpeting, new plumbing, central air, finished basement, extra insulation, privacy fence. All for only
$60,900 K20419 **261-0700**



CANTON

SIMPLY WONDERFUL. Enjoy this no maintenance 3 bedroom, 1½ bath Canton condo. Private entry. Neutral carpeting, new vinyl windows, appliances. Super townhouse!
$59,900 23N-44436 **455-7000**

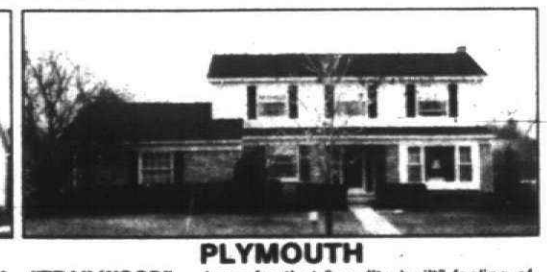

PLYMOUTH

"TRAILWOOD" – Long for that "quality built"-feeling of yesterday? Hardwood floors, spacious rooms, 4 bedrooms, 2½ baths, library/den and family room with fireplace. First floor laundry and side entry garage.
$184,900 23C-12078 **455-7000**

Real Estate One. INC. REALTORS

Our 64th Year

©Real Estate One Inc. 1993.

Administrative	851-2600	Farmington	477-1111	Southfield Lathrup	559-2300	Waterford Clarkston	623-7500
Allen Park	389-1250	Farmington Hills	851-1900	St. Clair Shores	296-0010	West Bloomfield	681-5700
Ann Arbor	995-1616	Livonia Redford	261-0700	Sterling Hgts.	979-5660	Westland Garden City	326-2000
Birmingham	646-1600	Milford	684-1065	Taylor	292-8550	Relocation Information	851-2600
Bloomfield Hills	644-4700	Northville Novi	348-6430	Traverse City	(616) 947-9800	Other Michigan Locations	1-800-521-1919
Brighton	227-5005	Lakes Area	363-8307	Traverse City-Commercial	(616) 946-4040	Training Center	356-7111
Dearborn	274-8911	Plymouth Canton	455-7000	Trenton	675-6600		
Dearborn Hgts.	565-3200	Rochester	652-6500	Troy	952-5590		
Detroit	273-0800	Royal Oak	548-9100				

Relocating? For housing information on your destination city, call our relocation services center 1-800-521-0508

For information on a career in real estate call (313) 356-7111

EQUAL HOUSING OPPORTUNITY

CLASSIFIED REAL ESTATE

307 South Lyon Milford-Highland

A GREAT BI LEVEL! Beautiful bi-level in a wonderful village sub. boasts several updates including roof, gutters, and bathrm vanities, hardwood floors, ceramic bath and foyer, all thermopane windows and siding, hardwood floors, ceramic bath and skylight, 3 bedrooms, 1.5 baths, nearby river (B193) Asking $89,900. CALL JOHN J. EMERSON 597-4400 THE MICHIGAN GROUP REALTORS INC., 851-4100

BACKS TO WOODS BETTER THAN NEW BRICK RANCH

Sparkling clean 3 bedrooms, 2 full baths, first floor laundry, 2 car attached garage, basement. Master bedroom with full bath & walk-in closet. Immaculate, quality built-in 1987. Half acre rolling lot. Just reduced to $145,900.

CALL DAN MULLAN MAYFAIR 522-8000

CHARMING COUNTRY Farmhouse featuring gigantic renovated kitchen, family room with cathedral ceilings, exposed beams, Pewabic tile fireplace, oversized wrap-around porch, many updates. Just over one acre in the heart of Historic Downtown. Reduced to $121,500. 7955 Dixboro Road 437-5197

OPEN SUN. 1-4PM 60812 Deer Creek

Enjoy country living at its best in this beautiful 4 bedroom, 2½ bath, all brick ranch. Nearly 2½ acres of private, rolling lot. Living area features a kitchen, formal dining room, 6' wall oven/cooktop, Andersen windows, energy efficient furnace and hot water heater are some of the many features of this must see home. Priced to sell at $179,900. Call Bill Otto at 486-5014

RE/MAX Countryside

S. LYON. Almost ready to move in. Beautiful 3 bedroom, 2 bath ranch. 2000 sq. ft. Brick with large trees. $159,900. Shideler Christian 437-6923

SOUTH LYON NOVI AREA

Eagle Heights
A Single Family Home Community

New single-family homes Choose from many home styles with 3 to 5 bedrooms, 2 car garages, basements.

FROM $108,500
Sales Center & Model 437-3773
ADLER-SHAPIRO 229-5722

VICTORIAN CHARMER - on 5 country acres just outside the South Lyon city limits. 3 large bedrooms, private 1st floor study, modern day kitchen opens to large GREAT ROOM/woodburner. Fantastic custom barn for toys & much more! Hurry, just $172,900 with last possession!

Remerica
COUNTRY PLACE
454-4400 981-2900

307 South Lyon Milford-Highland

LAKE SHADOW CONDO - Tudor quad, 3 bedroom, 2300 + sq ft. w/ hot tub. 5335 Inverary, N. of Commerce Rd. Only $90,900. Shari Swan Lakeside Realty 363-9444

SALEM TWP. ACRES! Open floor plan. Sales! This exact, 2,200 sq ft. 4 bedroom including master loft. Cathedral ceiling throughout. Huge great room w/ fireplace, 3 baths and much more in this custom built contemporary character set on 4 wooded acres.

NEW CONSTRUCTION IN TROY Features and amenities found in more expensive homes. Open, excellent floor plan. Island kitchen. Family room fireplace with marble hearth and surround. Door wall to private deck. Master bath jacuzzi. $189,900. WEIR, MANUEL, SNYDER & RANKE 689-7300

OPEN SUN. 1-4PM 30 Cherry Hill

Clean spacious, 2 bedroom, 2 full bath ranch, remodeled kitchen, new carpeting, hardwood floors, new furnace, central air, 2 car attached garage. Many updates. Priced to sell fast at $109,700

MAUREEN HERRON CENTURY 21 523-2100

BEST BUY in Coventry Gardens, country lot, 1,900 sq.ft., finished basement. $144,900

FREE...List of properties FOR SALE. "Call Owner" with prices, descriptions, addresses. HELP-U-SELL of NWWC 425-8881

BRICK colonial - 3 bedroom, first floor laundry, 2½ baths, finished basement, central air, pool, deck, sprinklers. 421-0123

"BROOKWOOD ESTATES": By owner, 4 bedroom, 1½ bath Colonial, ¼ acre lot, many extras. Walk-in condition. Open Sun. 1-4pm. 31004 Bobrich, N. of 6 & E. of Merriman. 421-1426

BEGINNER'S LUCK $89,900 Beautiful Rosedale Garden ranch. Great decor, with basement and garage, all in a beautiful area. Call today! 462-1660

¼ ACRE $99,900
1,850 square feet. North Livonia ranch. Remodeled kitchen, 3 bedrooms, 2 baths, family room, 2 fireplaces, Florida room and attached garage. 421-5660

COUNTRIFIED FIRST $112,900
¼ acre garden spot in North Livonia. Brick 3 bedroom ranch with a family room, natural fireplace, vinyl windows, 1¼ baths, and 2 car garage. 421-0660

CLASSIC CAPE COD $119,900
1 acre lot with towering trees and a park-like setting. This home has had extensive updating and is neat as a pin. If you like wide open spaces inside and out, then this home is for you. 462-1660

OLD WORLD CHARM $132,900
In downtown Farmington can be yours with this beautiful 3 bedroom, 1½ bath, 1980 built home with many updates including kitchen, roof, and furnace. Be the first to see it! 462-1660

NEW OFFERING $135,900
Hot location Northwest Livonia brick ranch. Full master bath, family room, fireplace, finished basement, 2 car attached garage, and central air. Open Sunday 1-4 pm! 421-6660

PARK-LIKE SETTING $159,500
2 of nearly one acre in Livonia's highly desirable Northwest corner. Located at the end of this dead-end street, this spacious ranch has a basement and an attached garage. 474-5700

BEYOND PERFECTION $167,500
describes this well located, newer colonial that has upgrades galore. Besides the finished basement, there is the 1st floor laundry, beautiful landscaping, and 2 story family room. 474-5700

DISCRIMINATING BUYERS $189,500
will love this impressive family home with all the right features including 4 bedrooms, 2½ baths, 1st floor laundry, and everything else you would expect. Call today and make it yours! 462-1660

The Prudential
Wolfe Realty
Independently Owned and Operated

MILFORD TWP.
Stunning, Updated 3 bedroom with 3.75 scenic acres. Features 4 bedrooms, hardwood floors, gorgeous kitchen, master bedroom suite, 1st floor laundry, circular staircase, brown moulding, 2500 sq ft. Large lot! $84,775. $257,900 650-8446

ONE ACRE, country setting. 1800 sqft. 2-3 bedrooms, many extras built in 1992. See to appreciate $175,000. 974-1166, eves.685-1907

NEW CONSTRUCTION EXCLUSIVELY

WALLED LAKE New builders model. 535 Northport

LISTERS SPECIAL Buyers only at Lister Sorry.

$118,000
Ask For Nancy Mennings
961-9550 348-9950 810-7557

YOU WON'T BELIEVE The price on this fully upgraded 3/4 bedroom ranch with finished basement in Manor Sub. with award winning Walled Lake Schools. Dream kitchen, family room, central air, sunporch and sprinklers. Immediate occupancy. Only $119,900. Ask for Betty K. Clark
REAL ESTATE ONE 363-8307

308 Rochester-Troy

AN IMMACULATE - newly decorated non smoking 3 bedroom ranch. Many updates. Open Sun. 12:30 to 6pm $129,500 524-1127

FORMER MODEL OAK RIVER SUB Rochester Hills

Beautifully maintained with cathedral ceilings and wet bar in family room. Newer carpeting throughout, hardwood floors under wood floor in the gourmet island kitchen. Floor to ceiling brick fireplace in living room. Many custom features! Great area! $317,000. B-942

HANNETT, INC. REALTORS 646-6200

ROCHESTER HILLS-4 bedroom, 2½ bath colonial with family room, 2 den, air, indoor pool. $179,900 (#1483-D) 852-1000 or 1-(800)-239-2188

ROCHESTER HILLS 2 bedroom home, recently remodeled. Many updates. Priced to sell. Large private yard, includes stove & refrigerator. $79,900

ROCHESTER HILLS - 1200 sq. ft. ranch, 3 bedrooms, 2 baths, 2½ car attached garage. Many extras. $115,900 651-8413

ROCHESTER - Tudor Colonial 4 bedrooms, 2½ bath, family room, living room, formal dining, den, 1st floor laundry, circular staircase, brown moulding, 2500 sq ft. Large lot! $84,775. $257,900 650-8446

308 Rochester-Troy

CONTEMPORARY THAN NEW Contemporary Tudor with 1st floor master suite. Spacious walk-out lower level includes 4th bedroom, kitchen, side-entry garage. Must be seen to appreciate! $249,900

LAKESIDE REALTY 463-9444

HEATHERWOOD VILLAGE ROCHESTER HILLS 3 Bedroom Colonial, great lot, landscaped, expandable. $129,400 705 Kirkton Ct. Open Sunday 1-4

HELP-U-SELL BIRMINGHAM 335-0650

NEW CONSTRUCTION IN TROY Features and amenities found in more expensive homes. Open, excellent floor plan. Island kitchen. Family room fireplace with marble hearth and surround. Door wall to private deck. Master bath jacuzzi. $189,900. WEIR, MANUEL, SNYDER & RANKE 689-7300

ROYAL OAK NEW CONSTRUCTION 3 bedroom colonial, spacious floor plan, 1½ baths, full basement. $92,900

BRYDEN HOMES 546-5900

ROYAL OAK - Immaculate brick ranch, 3 bedrooms, 1½ baths, full basement, 2½ car garage, oversized lot, near Woodward. $134,900. Ask for Jim

RED CARPET KEIM 313-867-0900 Eves. 588-5014

ROYAL OAK - 625 N Dorchester. Open Sunday 1-4. Immaculate, very clean, great location, $76,000.

Open Sun 1-4 542-0633

310 Wixom-Commerce Lakes Area

CANAL FRONT to Commerce Lake. Two bridges. Great room w/massive fireplace, dining area, 3 bedrooms, 2 baths, family room, 2½ car garage, central air, and sprinklers. 421-5660

The Prudential
Wolfe Realty
Independently Owned and Operated

HOME WITH A VIEW This large ad open raised Ranch in Wixom Lake is spotless. With a great neutral decor and all the right features including master bath, a large family room with fireplace, and a two-tier deck. $62-1660

The Prudential
Wolfe Realty
Independently Owned and Operated

309 Royal Oak-Oak Park Huntington Woods

FIRST TIME BUYERS

This great starter home has newer thermopane doors, hot water heater and all appliances. Formal dining room. Private yard backs to park. Lots of storage plus attic. 2 car garage. $69,900

WEIR, MANUEL, SNYDER & RANKE 689-7300

NORTH Royal Oak by owner - Well maintained 3 bedroom ranch, large family room with wall fireplace, close to schools. Must see. Asking $83,700

Call 549-3843

ROYAL OAK Custom home to be built in prime area. Beautiful wooded lot, 63x175, close to park & Red Run Golf Course. 3 floorplans to choose from. Home to be started and ready to move in at $118,900

Custom Builder 932-5320

ROYAL OAK NEW CONSTRUCTION 3 bedroom colonial, spacious floor plan, 1½ baths, full basement. $92,900

BRYDEN HOMES 546-5900

ROYAL OAK - Immaculate brick ranch, 3 bedrooms, 1½ baths, full basement, 2½ car garage, oversized lot, near Woodward. $134,900. Ask for Jim

RED CARPET KEIM 313-867-0900 Eves. 588-5014

ROYAL OAK - 625 N Dorchester. Open Sunday 1-4. Immaculate, very clean, great location, $76,000.

Open Sun 1-4 542-0633

310 Wixom-Commerce Lakes Area

CANAL FRONT to Commerce Lake. Two bridges. Great room w/massive fireplace, dining area, 3 bedrooms, 2 baths, family room, 2½ car garage, central air, and sprinklers. 421-5660

The Prudential
Wolfe Realty
Independently Owned and Operated

HOME WITH A VIEW This large ad open raised Ranch in Wixom Lake is spotless. With a great neutral decor and all the right features including master bath, a large family room with fireplace, and a two-tier deck. $62-1660

The Prudential
Wolfe Realty
Independently Owned and Operated

MILFORD TWP. Stunning, Updated 3 bedroom with 3.75 scenic acres. Features 4 bedrooms, hardwood floors, gorgeous kitchen, master bedroom suite, 1st floor laundry, circular staircase, brown moulding, 2500 sq ft. Large lot! $84,775. $257,900 650-8446

310 Wixom-Commerce Lakes Area

COMMERCE TWP. New high quality 2-story brick, 2,100 sq.ft. open plan. Lots of windows, hardwood floors, oversized 2 car garage, 2½ baths, large kitchen, breakfast room, formal dining, cathedral great room, fireplace, 1st floor laundry, 1st floor master suite, basement, large lot. Paved, private, quiet street. Country style yet minutes & freeways. Huron Valley Schools.

$168,900
Unique new heavily wooded sub with 14 houses up to $375,000.

2601 Rocky Top Ct. S off Wixom Rd., ½ mile W. og Glengary Rd.
Open Sat & Sun 1-5pm

WELCH CONSTRUCTION CO. 313-684-5336

WATERFORD Immaculate, charming 3 bedroom ranch, neutral decor, updated bath, carpeting, 2½ baths, finished basement, 2 car attached garage. Hurry on this one! $199,900.

MAX BROOCK, INC. 646-1400

WHITE LAKE TWP. New 2350 sq. ft. Cape Cod, 2½ baths, 1st. finished, 10' x 7' warranty, large lot in sub - $134,900. Also new 1922 sq. ft. colonial plus 700 sq. ft. walk-out basement $169,900 682-3408

WIXOM - A MUST SEE 3 bedroom, 2½ bath colonial. Den, 2 car attached garage, premium, prestigious, lot near woods/ponds. Built 1990. Fireplace, blinds, decorator throughout. $147,800. Open Sun. 12-5. Before 5pm, 471-8537 After 6, 669-2351

311 Homes Oakland County

LAKE ORION Contemporary ranch, 3 bedrooms, 2 baths, ceramic tile, large deck, walk-out basement, central air. 3 miles N. of I-75 access. $139,900. 391-3707

OXFORD TWP - new 4 bedroom ranch, 2½ baths, 2 car garage, walk-out basement, 3 car garage, many extras. Reduced to $179,900. Walk up gutters, doors & deck. Large unfinished basement. Decorator's touch, natural tones. $88,000 674-2492

WHITE LAKE - 2 Attached garages make this 3 bedroom ranch a dream Fox. Bay 3 bedroom, 1½ bath, Ranch with 2 car attached garage finished hedged floor drain wired for 220 3 ½ closets great for workshop or storage. $129,900. Owner 666-4574

312 Livonia

ABSOLUTELY Beautiful - 1,830 sq ft. Ranch in perfect condition on a lovely quiet court professionally landscaped, gas heat, all appliances throughout. $199,000 349-3490

ASSOCIATED REALTY BRICK RANCH CALL DAN MULLAN

Completely updated 3 bedroom 1½ baths. Family room with fireplace, new kitchen, new carpeting, new exterior updating, basement, 2 car attached garage Prime area. $121,900 MAYFAIR 522-8000

A GREAT BUY! Lovely Kimberly Oaks 3 Bedrooms, formal dining room, oversized 22 x 13 family room, den, 2 car attached garage. Priced to sell at $112,900 W-398C

MAX BROOCK 626-4000

6 YRS NEW - CENTRAL LIVONIA 3 Bedroom brick Ranch, 2½ car attached garage. Large lot backs to park. Move right in. House is super clean. Offers $114,900. Call Kathy Ann Bergman 261-1400 Century 21 Hartford North 525-9600

Bargain of the Month
Don't miss out on this affordable 4 bedroom brick colonial. Remodeled kitchen features new cabinets & ceramic floor. 1½ baths, large master bedroom w/walkin closet & family room w/ natural fireplace makes this home desirable. A 2 car garage & extra deep lot are offered too. Only $87,500.

TYE CULVER RE/MAX 100 INC. 348-3000

BEAUTIFUL ROSEDALE PARK AREA OPEN SAT. 1-4PM

Lovely 4 bedroom, 2½ bath, natural fireplace, hardwood floors, new kitchen, patio, deck, central air, 2 car attached garage. 11427 Ingram, S. of Plymouth Rd., W. of Newburgh.

CALL BARB GRANT MAYFAIR 522-8000

BEST BUY BURTON HOLLOW

Over 2100 square foot, 3 bedroom, 2 bath, family room, fireplace, and 2 car attached garage. Stevenson High School. Country club. Priced to sell fast at $109,700

MAUREEN HERRON CENTURY 21 523-2100

BEST BUY in Coventry Gardens, country lot, 1,900 sq.ft., finished basement. $144,900

FREE...List of properties FOR SALE. "Call Owner" with prices, descriptions, addresses.
HELP-U-SELL of NWWC 425-8881

BRICK colonial - 3 bedroom, first floor laundry, 2½ baths, finished basement, central air, pool, deck, sprinklers. 421-0123

"BROOKWOOD ESTATES": By owner, 4 bedroom, 1¼ bath Colonial, ¼ acre lot, many extras. Walk-in condition. Open Sun. 1-4pm. 31004 Bobrich, N. of 6 & E. of Merriman. 421-1426

BEGINNER'S LUCK $89,900 Beautiful Rosedale Garden ranch. Great decor, with basement and garage, all in a beautiful area. Call today! 462-1660

¼ ACRE $99,900
1,850 square feet. North Livonia ranch. Remodeled kitchen, 3 bedrooms, 2 baths, family room, 2 fireplaces, Florida room and attached garage. 421-5660

COUNTRIFIED FIRST $112,900
¼ acre garden spot in North Livonia. Brick 3 bedroom ranch with a family room, natural fireplace, vinyl windows, 1¼ baths, and 2 car garage. 421-0660

CLASSIC CAPE COD $119,900
1 acre lot with towering trees and a park-like setting. This home has had extensive updating and is neat as a pin. If you like wide open spaces inside and out, then this home is for you. 462-1660

OLD WORLD CHARM $132,900
In downtown Farmington can be yours with this beautiful 3 bedroom, 1½ bath, 1980 built home with many updates including kitchen, roof, and furnace. Be the first to see it! 462-1660

NEW OFFERING $135,900
Hot location Northwest Livonia brick ranch. Full master bath, family room, fireplace, finished basement, 2 car attached garage, and central air. Open Sunday 1-4 pm! 421-6660

PARK-LIKE SETTING $159,500
2 of nearly one acre in Livonia's highly desirable Northwest corner. Located at the end of this dead-end street, this spacious ranch has a basement and an attached garage. 474-5700

BEYOND PERFECTION $167,500
describes this well located, newer colonial that has upgrades galore. Besides the finished basement, there is the 1st floor laundry, beautiful landscaping, and 2 story family room. 474-5700

DISCRIMINATING BUYERS $189,500
will love this impressive family home with all the right features including 4 bedrooms, 2½ baths, 1st floor laundry, and everything else you would expect. Call today and make it yours! 462-1660

The Prudential
Wolfe Realty
Independently Owned and Operated

312 Livonia

Alluring Homes

REACH OUT and buy this stunning 4 bedroom, 1½ bath brick Ranch with bright Florida Room, nice hardwood floors, natural mahogany woodwork, central air basement & 2 car garage $99,900.

TRUE DELIGHT in this attractive 3 bedroom brick Ranch in nice area. Features cozy family room with fireplace, 1½ baths, full tiled basement under entire home & 2 car attached garage $124,900.

SHEER ELEGANCE in this gorgeous 3 bedroom, 2½ bath Ranch located in popular area. Features extra large family room with fireplace, oak kitchen with appliances, 1st floor laundry, ceramic tile foyer & hall, central air, basement, & 2 car attached garage. Hurry on this one! $199,900.

Century 21
Today 462-9800
Award Winning Office
1986, 87, 88, 89, 90, 91 & 92

ATTRACTIVE NOTTINGHAM West subdivided 3 bedroom, 1½ bath ranch, 2200 plus sq. ft. Park like setting. Many extras. Price reduced to $149,900. 591-0196

ATTRACTIVE 3-4 bedroom home with many updates. Features 2 full baths, featuring all new oak kitchen, great room with fireplace, formal dining, new carpet, new windows, central air & more. $118,900 476-2125

BRICK RANCH - Basement on extra large lot. 3 large bedrooms, 1½ baths, family room, finished basement, 2½ car attached garage. Many extras. Under $127,000. 476-5246

BY APPOINTMENT Lovely brick/aluminum 2 story colonial. Great floor plan, 4 bedrooms, 2½ baths, wood windows, central air, master bedroom suite, finished basement, modern kitchen, main-level laundry $172,000. 348-3490

ERA RYMAL SYMES

BY OWNER - IMMACULATE 3 bedroom brick ranch, totally remodeled, new kitchen, new bath, large garage. West Chicago/Merriman area. $105,000 522-5462

BY OWNER--ranch-Rennolds Ravine Subdivision. Built 1987. 3 bedroom, 2 bath, 1,737 sq. ft. 861-3000

kitchen, great room with fireplace, central air deck, 2 car attached garage with separate storage area. Many updates. Priced at $149,900. Much more. $169,900. Call for appointment today. 553-4165

BY OWNER. Livonia country living on 1-1/4 acres, 4 bedroom ranch w/ finished basement. Some trim $300 to $1,000. 261-6 Mile, E. of Merriman. Buyers only. 591-7327 or 981-3000

CASTLE GARDENS SUBDIVISION OPEN SUN 1-4pm

14639 Rochelle, N. of 5 Mile, W. of Newburgh. Large Tri-level with extra-large family room, 3 bedrooms, 2½ baths, large deck, fenced yard and attached garage. Livonia Schools. Easy X-way access. Priced at $132,900. W-398C

MAX BROOCK 626-4000

6 YRS NEW - CENTRAL LIVONIA 3 Bedroom brick Ranch, 2½ car attached garage. Large lot backs to park. Move right in. House is super clean. Offers $114,900. Call Kathy Ann Bergman 261-1400 Century 21 Hartford North 525-9600

312 Livonia

JUST REDUCED on this beautiful three bedroom great room ranch with two full baths & two levs, professionally finished basement, central air & attic fan. Bath Carpet with lots of updates. Priced to sell. Call Ken Gentile 347-3000

or page 306-3042

COLDWELL BANKER Schweitzer Real Estate

LIVONIA AND AREA:

LIVONIA - BEAUTIFUL! 3 Bedroom Brick Ranch in Castle Gardens Sub. Master bedroom w/ master liv. Finished basement. Hardwood floors and 2 car attached garage $124,900

HIGHLAND - LAKEFRONT! 3 Bedroom, 1½ bath Colonial with 2 car garage, porch and fenced yard. $139,900

REDFORD - LOVELY! 3 Bedroom Brick Ranch in South Redford! Features finished basement, central air, and 2 car garage. Patio with private gate. Immediate occupancy. $79,900

LIVONIA - DESIRABLE! 3 Bedroom Brick Ranch in great sub. Large family room with fireplace in family room, finished basement, central air, and 2 car attached garage. Many updates. Move-in condition. $125,000

REDFORD - GREAT STARTER! 3 Bedroom brick Bungalow. Newer kitchen and bath. Hardwood floors, nicely finished with lots of closet space. Finished basement, central air, ceiling fan, lots of new carpet, and garage. $58,900

CENTURY 21 Hartford South 464-6400

LIVONIA

Lovely brick ranch, 3 bedrooms, finished basement, fireplace, 2 car garage fireplace in rec room. $94,900

BRICK RANCH - 3 bedrooms, family room, 1½ baths, finished basement, 2 car garage. Priced right at only $89,900

C21 COOK & ASSOCIATES 526-2800

LIVONIA - 4 bedroom, 2 bath, 1725 sq.ft. quad, near elementary school, private patio, central air and more $138,000 See by appt. 462-2397

MADONNA ESTATES - 4 bedroom colonial, 2½ baths, family room, 2 car attached garage. Priced right at only $148,500. Call Ken Gentile 347-3000 or page 306-3042

COLDWELL BANKER Schweitzer Real Estate

312 Livonia

NEWER THREE bedroom 2½ bath ranch, northwest Livonia. Immaculate! Extras! Neutral decor By owner! $162,900 464-6889

NEW OFFERING

Contemporary Tri-Level with Mirrored windows, light & charm with built-in china cabinet. Must see to appreciate! $129,900

or page 306-3042

COLDWELL BANKER Schweitzer Real Estate

LIVONIA AND AREA:

LIVONIA - BEAUTIFUL! 3 Bedroom Brick Ranch in Castle Gardens Sub. Master bedroom w/ master liv. Finished basement. Hardwood floors and 2 car attached garage $124,900

HIGHLAND - LAKEFRONT! 3 Bedroom, 1½ bath Colonial with 2 car garage, porch and fenced yard. $139,900

REDFORD - LOVELY! 3 Bedroom Brick Ranch in South Redford! Features finished basement, central air, and 2 car garage. Patio with private gate. Immediate occupancy. $79,900

LIVONIA - DESIRABLE! 3 Bedroom Brick Ranch in great sub. Large family room with fireplace in family room, finished basement, central air, and 2 car attached garage. Many updates. Move-in condition. $125,000

REDFORD - GREAT STARTER! 3 Bedroom brick Bungalow. Newer kitchen and bath. Hardwood floors, nicely finished with lots of closet space. Finished basement, central air, ceiling fan, lots of new carpet, and garage. $58,900

CENTURY 21 Hartford South 464-6400

LIVONIA

Lovely brick ranch, 3 bedrooms, finished basement, fireplace, 2 car garage fireplace in rec room. $94,900

BRICK RANCH - 3 bedrooms, family room, 1½ baths, finished basement, 2 car garage. Priced right at only $89,900

C21 COOK & ASSOCIATES 526-2800

LIVONIA - 4 bedroom, 2 bath, 1725 sq.ft. quad, near elementary school, private patio, central air and more $138,000 See by appt. 462-2397

MADONNA ESTATES - 4 bedroom colonial, 2½ baths, family room, 2 car attached garage. Priced right at only $148,500. Call Ken Gentile 347-3000 or page 306-3042

COLDWELL BANKER Schweitzer Real Estate

312 Livonia

OPEN SUN. 1-4 - 20340 Floral, brand new - $86,900. 3 bedroom, 1½ baths. Basement.
BROKER 563-0422

PRIME AREA - 2600 sq ft colonial, 4 large bedrooms, island kitchen & much more. Private lot 901-4147 $229,900. By owner 473-2445

Reflect Your Success!
Classic center-entrance 4 bedroom, 2½ bath colonial with dual-zoned amenities for the life-style you deserve. Gracious foyer, formal living and dining areas, up-to-the minute kitchen, sunken family room! To view this exceptional home please call Joan or Anne $174,900

CENTURY 21 ROW 464-7111

SPECIAL LOTS
Huge 70x289 lot with this Affordable 3 bedroom home with family room, huge kitchen/dinette, 1½ baths, newer windows and roof. Call at last reduced price. $86,900

FENCED - 87x135 lot. 3 bedroom brick ranch features family room, kitchen & family room, newer, with doors & roof. Priced at 2 car attached garage. $119,900 Call.

MARLENE KLIMECKI RE/MAX WEST 261-1400

STUNNING
3 bedroom ranch with updated oak kitchen, finished basement with bar, central air and oversized 2½ car garage. Don't miss this home. $94,500

CENTURY 21 ROW 464-7111

312 Livonia

OPEN SUN. 1-5 Country living in Livonia. Spacious 3 bedroom ranch with over 1,600 square feet. Relax in the spacious living room, huge kitchen w/ trees and new deck 2 full baths and 2 car attached garage. All wood Andersen windows. Only $119,900. Call

GARY JONES

Remerica
HOMETOWN REALTORS
459-6222
REMEMBER REMERICA

OPEN SUN 1-4
Secluded, wooded setting, fabulous 2 story home built in 1986. On .7 acre lot. Many great features, huge mechanic's dream garage 24'x30'. $219,900. W. of Farmington Rd. off 7 Mile, at the end of Gill Rd.

PAT MURPHY Realty Professionals 476-5300

RAVINE SETTING
Gorgeous private lot backing to woods. 14 Yr. old home 3 Bedrooms, 2½ Baths, family room, finished basement, attached garage. Central air. $152,900.

Ask for Marge/Charlene
Century 21 Hartford North 525-9600

ROOM TO ROAM
inside and out this 2500 sq.ft. brick Ranch features 3 bedrooms, 2 baths, study, 8 treed acre. Spacious rooms, lots of storage, 2 car attached garage & much more. $142,700 (0455C)

JUST IN TIME
for summer gathering, and family fun. This 4 bedroom, 2½ bath Cape Cod has a great oversized corporate lot. Finished basement, huge deck, whirlpool tub. $123,500

SPECTACULAR TUDOR
on a large premium lot in Laurel Park Estates! Absolutely the best in the beginning of all the extras, full basement, central air, sprinkler system, huge two tiered deck, enormous great room, and more. $204,350 (3698L)

459-6000
COLDWELL BANKER
Schweitzer Real Estate

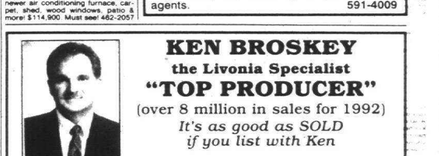

PRESTIGIOUS
LAUREL PARK COLONIAL

4 bedrooms, 2½ baths, first floor laundry, formal living & dining room, library, large family room, cathedral ceiling and mason fireplace, 4 bay windows, many upgrades, sprinkler system, exceptional landscaping, large deck, air, 2400 sq. ft. $216,000. No agents. 591-4009



There must be one Broker on your interview list!

BANK ON THE BITTINGERS
The Hardworking Nice Guys!

Lee & Noel Bittinger
453-8700
RE/MAX Crossroads Realty

Each RE/MAX office is independently owned and operated.

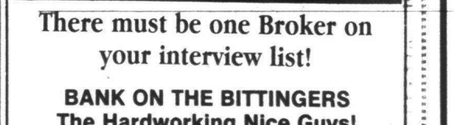

KEN BROSKEY
the Livonia Specialist
"TOP PRODUCER"
(over 8 million in sales for 1992)
It's as good as SOLD if you list with Ken

CENTURY 21 - Check this beauty out. Just listed 4 bedroom, 2½ bath home on a 91 x 203 ft. lot. This house has a gorgeous remodeled kitchen featuring maple cabinets, granite and countertops, formal dining room and a family room with a wet bar and natural fireplace, 1st floor laundry and central vacuum, crown moldings. Whole house beautifully decorated. OPEN SUNDAY 1-4 PM. 35249 Fargo, N. of 6 Mile and just E. of Wayne Road in beautiful Nottingham West sub. $209,900. Call Ken.

LIVONIA - Hot new listing!!! 3 bedroom colonial with 1½ baths. Lovely family room w/natural fireplace, enclosed Florida room, all bedrooms decorated nicely, central air, new roof and furnace, a super price in this 6 Mile & Wayne Rd. area. This home has great curb appeal and is super clean from top to bottom. Only $138,900. Call Ken.

LIVONIA - Sharp 4 bedroom colonial with 2½ baths, formal dining room, large kitchen with an abundance of cabinets, newer Berber carpet in family room, finished basement, central air. Northwest Livonia. $151,900. Call Ken.

Century 21
HARTFORD NORTH, INC.
KEN BROSKEY · 525-9600
464-2252

312 Livonia

YOUR CHILDREN NEED A BACKYARD

There's plenty of room for the kids to romp in this beautiful wide open split while you relax on the screened-in deck! 3 bedrooms, 1½ baths, finished basement. Driveway to attached 2 car garage. $169,900

CLASSIC ELEGANCE

This beautiful, well maintained, newly decorated 3 bedroom, 2 bath brick and cedar Ranch was built to enjoy. Studio ceiling in great room, central air, sprinkler system, lots of extras! Centrally located in prime NW Livonia subdivision $189,900.

HAPPY SUMMERS

for the whole family with this in-ground pool in mind! Beautiful fenced-in backyard! Updates in this newly and nicely decorated home include remodeled kitchen, windows, deck, and central air. Finished basement and 2 car garage $139,900.

THIS HOUSE IS DEVOTED

to everyday enjoyment. Centrally located in a friendly family oriented neighborhood this 4 bedroom, 2½ bath colonial features a finished basement with its neutral decor and professionally landscaped yard. Priced a little too numerous to list. $215,000.

IMMEDIATE OCCUPANCY

and walkers delight! Livonia Schools. Certain to please is this 3 bedroom 1½ bath Colonial. Good construction and many recent items including newer roof, furnace, water heater, fixtures, and hardwood floors. Basement is beautifully finished with a cozy fireplace in family room. Priced to sell at $114,900.

FAMILY NEIGHBORHOOD

Give your kids the best and they deserve in this sharp, clean, and beautifully maintained 3 bedroom, 2 bath Colonial, with friendly neighbors, good schools, and a terrific playground area. You'll appreciate the finished basement, central air and sprinkler system. $174,900

MARY McLEOD CENTURY 21 ROW 464-7111

$119,900 4 Bedrooms, family room/fireplace, 2 car garage, 1½ baths. Florida Room, family room, fireplace, dining room, attached garage

One Way Realty
473-5500 OR 522-6000

313 Canton

A & H BUILDERS; with designs for today, building homes in Royal Pointe & Lake Pointe Estates. Call for plan; $169,900. Call David James or Connie Hoffman 981-2900

BEAUTIFUL CAPE COD in popular SUNFLOWER VILLAGE! Many 4 spacious bedrooms, 2½ baths, convenient 1st floor laundry, sun-filled country kitchen with dining area, fireplace in spacious living room, full basement & 2 car attached garage. Just listed at only $135,500! Call 454-4400 or 981-2900

DON'T DALLY! Hurry & see this delightful N. Canton 3 bedroom ranch in ace! Park colonial. Natural fireplace in spacious family room, fully finished basement, 2½ baths, 2 car attached garage. Asking only $115,900! Call 454-4400 or 981-2900

MATURE TREES shade the pretty yard of this big & roomy 4 bedroom Canton Colonial in desirable PICKWICK VILLAGE. Natural fireplace in spacious family room, large formal DINING ROOM, CENTRAL AIR, full basement & 2 car attached garage. Priced right at only $118,500. Call 454-4400 or 981-2900

313 Canton

FIRST OFFERING
Transferred owners must part with this exquisite newer contemporary Colonial in desirable Sunflower Village! Impressive 2 story foyer with balcony, hallway upstairs overlooking family room & 2 bedrooms, 2½ baths, den, family room with fireplace & California style fireplace, French doors to formal dining room, 1st floor laundry, eat-in kitchen, central air, deck overlooks beautiful landscaped yard. Must See! $181,900

Call 981-2900
Quality Real Estate.

Better Homes & Gardens 682-3200

CHARMING WINDSOR PARK Move-in condition, 3 bedroom colonial with 1½ baths, finished basement, & more. Totally updated since 1988. $131,900. 455-7023

COLONIAL 3 bedroom, 1½ bath, 2 car attached garage, family w/natural fireplace, new windows & ceramic entry, central air. $114,900. Open Sun. 1-5, 2626 Brookfield, 397-1460

DON'T PAY THIS UP! 3 bedroom 1.5 bath home w/ many updates Good size open floored & much more! $84,900

BOBBIE REID ERA ACCENT 591-0333

DREAM NO MORE! Open ranch floor plan, new carpeting, windows and central air. Extra large Beautiful $122,900 (27CA)

CENTURY 21 ROW 464-7111

1ST AD 1ST OFFERING

you be the first! 4 bedroom colonial in popular Livonia subdivision overlooking park nearby. Open family room w/ fireplace, formal dining room, decorator colors surrounding fireplace, formal dining room, decorator colors surrounding fireplace, formal dining room, eat-in kitchen, nice deck off family room. Home has desirable location. Priced at $127,500 (kw0063)

CALL KEN W. TODAY AT THE MICHIGAN GROUP REALTORS INC., 459-3600

2 STORY DREAM HOUSE $142,500 Great looking 1984 built 4 bedroom, 2½ bath home with many updates, neutral decor, full walk brick fireplace, 2 car attached garage, and much much more 462-1660

The Prudential
Wolfe Realty
Independently Owned and Operated

314 Plymouth

BEACON ESTATES

2,800 Sq. Ft. of luxury. All brick Colonial. 4 Bedrooms, 3 full baths, 2 car attached garage. Meticulously landscaped with a touch of class.

BEAUTIFUL Remodeled Bungalow. 676 sq.ft. 3 bedroom, 2 full baths & kitchen in ceramic, newer cabinets, hardwood floors, fireplace, hardwood floors, basement, 2½ car garage, fenced yard, patio & sprinklers. $138,500 454-3728

OUTSTANDING TWO STORY Colonial in prestigious Fox Hills Subdivision. Beautifully landscaped with professional touches and qualities of newer construction. Many extras with a first floor master, the sophisticated kitchen with breakfast nook, ceiling windows in the elegant living room, 2 fireplaces, and luscious new carpet throughout. Large basement with plumbing for a future bath, 2 car attached garage and a rewardingly convenient location. Because the good times together $122,500

ROBERT BAKE Realtors 453-8200

EXCELLENT LOCATION - Hilltop brick ranch on beautiful acre. 2000 sq. ft. plus walk-out. 3 bedroom, 2 baths, fireplace, 2 car garage. $175,000. No agents. 437-1546

EXTRAS & PERFECTION

Settle in to a lovely 3 bedroom, 1½ & 2½ baths home with beautiful lot & many extras. Priced right for all the important specs! $224,900

Realty World Robert's Realtors 981-4444

FANTASTIC COLONIAL BUY updated kitchen, new windows, newer roof, 2½ baths. $127,900

HELP-U-SELL of NWWC 454-9535

KING OF CAMBRIDGE - immaculate 3 bedroom Colonial, updated throughout, gorgeous solarium, $154,900 455-8881

NEW ENGLAND SUB Delight, 3 bedroom ranch, cathedral ceilings, den $110,000

HELP-U-SELL of NWWC 454-9535

PLYMOUTH- Dream 4 bedroom Cape Cod in the village of Plymouth. Recently updated roof 1989, kitchen 1991, furnace 1991, bathroom 1992. Much, much more to see $134,900.

HMA Realtors 353-7170

PLYMOUTH - elegant cul-de-sac lot, custom landscaped, 2½ car side entrance garage, 2½ baths, 2 fireplaces, approx. 2,500 sq.ft. Exceptional room sizes and neutral decor. Call for more details. $269,900 #880

THE MICHIGAN GROUP REALTORS, INC. 459-3600

RIDGEWOOD HILLS - Built 1986 3 bedroom Colonial, 2½ baths, family room 17'x26. By Owner $239,900 453-4628

S

317 Redford

DON'T MISS THIS ONE
26432 Five Mile Rd., Redford, W. of Beech Daly. Super sharp 3 bedroom brick ranch, all updates, contemporary style, neutral decor, finished basement with bar, 1½ baths, central air, garage. Ready to move in! $77,900. 255-4077

EXCITING BUY
CUSTOM BRICK RANCH
Highlighted by hardwood floors, large bright kitchen, terrific finished rec room, garage & low cost utilities. HURRY! $84,900. Call Gordon for private showing!
RED CARPET KEIM
MIDWEST 477-0880

FAMILY ROOM
Enjoy the Big family room and fireplace in this expanded 3 bedroom ranch $61,900.
BETTIE DAVIS
REALTY EXECUTIVES METRO INC
473-1200

FANTASTIC BUY - 3 bedroom bungalow, finished basement, new roof, 2 car garage. $59,900.
HELP-U-SELL of NWWC 454-9535

HOW ABOUT THIS?
2 bedroom, 2 bath maintenance free home with formal dining room with built-in china cabinet, ceramic foyer, deck at $89,900. Call:

BOBBIE REID
ERA ACCENT
591-0333

JUST REDUCED - owner has priced home to sell. 3 bedroom, 2 bath, large country kitchen, clean private setting, assumable mortgage at 5.42%. All appliances included. $39,900.
JOHN DUPUIS JR.
THE MICHIGAN GROUP
REALTORS INC. 591-9200

LOTS OF ROOM
25511 Pembroke, 1400 sq ft. 3 bedroom, 2 bath bungalow, 1½ car garage, beautiful plegged oak hardwood floors upstairs and under new carpet down, separate living room and family room with bar counter kitchen in full basement.
OPEN SUN. 1-4.
ASK FOR MARK VICKHAM

CENTURY 21
ROW
464-7111

OPEN SAT. 1-4
N. of Seven Mile - W. of Beech Daly
19461 Denby HOUSE BEAUTIFUL
3 bedroom, 2 bath bungalow. Newer windows throughout. All newer mechanicals. Spacious garage & car garage. Ready-to-move-in price of $71,900. Call:
DON OR DORIS.
MAYFAIR REALTY 522-8000

OPEN SUN. 1-4
14210 Arnold, N. of Schoolcraft, E. of Beech Daly. SOUTH REDFORD SCHOOLS. Charming custom built 3 bedroom brick ranch with attached garage, 1½ baths, fireplace, double room, and extra wide lot for $82,900.

OPEN SUN. 1-4
9526 Nathaline, W. of W. Chicago, E. of Inkster. Spacious 4 bedroom bungalow, 4th bedroom 23x25 ft. finished basement with rec room, 1½ baths, dining room and 2 car garage. $79,900.

CENTURY 21
COLE REALTORS
937-2300 455-8430

REDFORD
Spacious kitchen, dining room for family gatherings. Family room with fireplace, updated bathroom, study could be 4th bedroom. Large walk-in closets in upstairs A+ location for $79,900 (Z49BRA) 646-1800
COLDWELL BANKER
Schweitzer Real Estate

SELLER WILL FINANCE!
Large family home in pleasant neighborhood. 3 bedrooms, 2 full baths, finished basement. 2 car garage. $79,900. Call:
LYNDA LINDHARDT
RICHTER & ASSOC., INC.
348-5100 553-7028

317 Redford

OPEN SAT. 1-4, 14030 Marion. S. Redford Schools, fabulous 2,300 sq.ft. quad, layout, updated kitchen & windows. $124,500
HELP-U-SELL of NWWC 454-9535

OPEN SUN. 12-4PM
15553 Delaware
Spacious 3 bedroom, finished basement, 2 car garage, deck, many updates. Asking $79,900.
Call Barb or
ASK for BRAD DILLEY
Century 21 Hartford North 525-9600

OPEN SUN. 1-4PM
13612 Mercedes
3 Bedroom brick ranch. Cod 2 Car garage 24 x 24, deck. Major updates! $79,900 or best offer. 477-0880
Century Hartford North 525-9600

OPEN 2-5 SUN. - 10017 ROYAL OAKS COURT. 3 bedroom, 2½ baths, country kitchen, spacious family room, 2 fireplaces, central air, mechanic's dream garage, large lot! $74,900. ½ W. of Chicago. E. of Beech

STARTER HOME - 5 Mile, Beech area, spacious bedrooms, large kitchen, updated bathroom, remodeled bath, newer furnace & much more - garage. $39,900

Century 21
CASTELLI 525-7900
1990-'91-'92 CENTURION
AWARD WINNING OFFICE

PREPARE FOR SUMMER - $86,900. Custom built 3 bedroom brick ranch near the Western Golf Course that has an In Ground pool. The home offers a large living room with natural fireplace, formal dining room, eat-in kitchen, 2 car garage, and formal dining room. (47-E)
The Prudential
Wolfe Realty
Independently Owned and Operated

PARTNER WANTED For existing franchise real estate office in Redford. NO cost investment, share-office expense only. Experience helpful but not essential. Mail inquiries to: Realty World First Choice, 26708 Grand River, Redford, MI 48240

WANTED: Energetic, self-motivated person for the perfect job helping children & parents learn through play. Part or full time. Career opportunities available. Be your own boss, set your own hours. Contact Sherry:
(313)380-9419

WANTED: Lawn Company with established residential/commercial customers; prefer Birmingham area.
885-7474

WELL ESTABLISHED Florist, relocating out-state. Good customer base, prime location; 2600 sq. ft. 4 coolers, turn-key operation, plus rental apartment. $350,000. Quail-Red Business only. Reply: Box 808, Observer & Eccentric Newspapers 36251 Schoolcraft Rd. Livonia MI 48150

318 Dearborn Heights

3 BEDROOM CAPE COD
in great location. Beautiful brick fireplace, formal dining, country kitchen, full basement. Only $74,900. Call TRISHA
347-3600 or 344-7536
COLDWELL BANKER
Schweitzer Real Estate

D E A R B O R N
HEIGHTS NORTH
Need cape cod, immediate 3 bedroom, formal dining room, new kitchen, new carpeting, updated bath, full basement. Crestwood schools. $68,900 (565VE)

GREAT
FLOOR PLAN
Brick ranch, good sized rooms, central air, attached garage, very nice & private backyard, family room w/ fireplace, basement with all appliances. $119,900 (257BE)
459-6000
COLDWELL
BANKER
Schweitzer Real Estate

FIRST TIME BUYERS DREAM
Clean 3 bedroom bungalow w/ash-er plan, hardwood floors, updated bath and kitchen floor. New 100 amp electric service and 220 amp to a detached garage. Full basement. Owner has extra insulation and new thermo windows. Just listed at $54,500 (442AE)
Remerica
PICKERING & ASSOC.
458-4900

MUST SELL this 3 bedroom, 1½ bath, updated colonial. Newer furnace, city inspection. $149,000 or highest bidder. Owner 561-8467

CHARMING LOOKING brick ranch in the Divine Child Levagood Park area. Many features desk in vacuzzi. Refashed basement, fireplace w/gas log in living room. Too many extras to list. Asking $119,900. N-15FR-D Call 348-8787.
ERA COUNTRY RIDGE REALTY

320 Homes Wayne County

BROWNSTOWN - 2½ acres, 4 bedroom home, 3 baths, hardwood floors, many other features, land contract terms with 10% down. Owner will be accepted. Van Reken Realty, 588-4700

DOLL HOUSE - Bungalow newer kitchen, furnace, carpet, windows & paint, finished basement. $58,000
HELP-U-SELL of NWWC 454-9535

GOVERNMENT OWNED
Zero down, 30 yr. land contracts.
Farmington Hills, Westland, Wayne, Bloomfield & other areas. Gannon Real Estate 425-0815

Land Contract terms! 3 bedroom ranch, basement. Assumable mortgage. $14,500 729-0822

INKSTER - 2 bedrooms, large garage. $29,900 788-8815

VAN BUREN 1990 Built, 3 bedroom ranch, Huge Great room, attached 2 car garage. $149,900
HELP-U-SELL of NWWC 454-9535

Warrendale area, 3 bedroom basement, garage. $21,900
HELP-U-SELL of NWWC 454-9535

PERFECT STARTER HOME
Sharp 3 bedroom brick ranch is perfect for first time buyer. Large backyard, tastefully decorated and ready to move in. All drapes and light fixtures stay for only $36,900 (242ZO).
Remerica
PICKERING & ASSOC.
458-4900

320 Homes Wayne County

GREEN OAK TOWNSHIP/
LYON TOWNSHIP
Several well built, newly constructed energy efficient homes available for immediate occupancy. Starting in the low $100,000's.
WILLACKER HOMES, INC.
437-0097

321 Livingston Cty.

PINCKNEY - Over 3600 sq.ft. newer construction on 7½ scenic acres. 4 bedroom, 2½ bath, 1st floor laundry, mother-in-law apartment, 2 new barns, huge deck, stocked pond, priced to sell fast. $187,552. By Owner. NO Agents. Immediate occupancy. e313-878-6886

SUMMER FUN on chain of 8 lakes. Award winning Pinckney schools. 2 year old 3 bedroom ranch with walk-out basement. Neat as a pin. Owner transferred. $129,900

COUNTRY ROADS take you home to this luxurious 4 bedroom, 3 bath home on 10 acres. Built & updated to award winning Pinckney schools. It has a huge, heated garage for adult toys. Only $184,900

WE'RE AT the lake! That's what you get in this 3 bedroom, 2 bath home with 2 car garage. Situated on a lake that is vacation. Only $110,000
REMERICA LAKES REALTY
1-800-366-0613

322 Homes Macomb County

NOVI - 14 X 70 3 Bedroom, 2 full bath, newer carpet, drapes, deck & more. Now $14,599. Motivated Seller Call

PRIVATE, DOUBLE LOT
is the setting for this attractive 3 bedroom, 2 baths brick Ranch. Wood-mainized wrap around deck, crown moldings, cathedral ceiling in great room, dining room and kitchen. 1st floor laundry. Central air. 2 car side entry garage. $124,900.
WEIR, MANUEL, SNYDER & RANKE
689-7300

323 Homes Washtenaw County

A MUST SEE:
Sneak preview the first unique models in the new Country Chassics affordable single-family "Country Classics" series.

Enjoy all the advantages including 9 floor plans & floor options.
FROM $139,900 With
Pre-Construction Savings

BEACON SQUARE

Hurry, last chance to save thousands before the Grand Opening. Models Open Daily and Weekends Noon-5 pm.
(313) 971-0600

Models located off Platt Rd. just south of Michigan. (US-23)
Brokers Welcome

CHARMING 3 bedroom Cape Cod. Finished basement, 2 car garage. $89,000
HELP-U-SELL of NWWC 454-9535

DEXTER, by owner. Open House Sat. & Sun. 1-5pm. 7 Kensington. 3 bedroom ranch, full basement, fireplace, attached garage, private & breezeway, large corner lot, mature trees, owner anxious to sell. $119,500 426-8633

LAKEFRONT
Gorgeous setting in Pinkney. 1300 sq. ft. Large deck & screened-in room. $99,900 Call Tanner

CAROL KERY
ERA ACCENT
591-0333

323 Homes Washtenaw County

SALINE - New construction, now ready to occupy. 3 bedroom, 2½ bath contemporary colonial (master on the first floor), white Eurostyle kitchen with oak cabinets, 2 car garage door opener carpet, sod & shrubs included. $158,000
Call builder 462-2236

324 Other Suburban Homes For Sale

IMLAY CITY - by owner. 3 bedroom ranch built in 1990. 1½ baths, full basement, 2 car attached garage. Just 20 minutes N. of Romeo. 724-0681

326 Condos

AUBURN HILLS - I-75/South Blvd. 2 bedroom, spacious grounds. Balcony, central air, all appliances, 1735 condition, $47,900. Eves. 353-5373

BIRMINGHAM- OPEN SUN. 2-5
S. of Maple & W. of Elton. 1735
GRAEFIELD, UNIT 117. Beautiful 2 bedroom, 2 bath, end unit. Furnished basement with wood finished walls. Gorgeous kitchen with snack bar. Mint, mint condition. Fantastic location. Priced at $79,500.
HMA Realtors. 353-7170

BLOOMFIELD HILLS/Auburn Hills - Beautiful 2 bedroom, 2 bath townhouse. Finished including washer/dryer, all appliances, 1½ car attached garage and kitchen floor. New 100 amp electric service and 220 amp to a detached garage. Immediate occupancy has extra insulation and new thermo windows. Just listed at $54,500 (442AE)

Remerica
PICKERING & ASSOC.
458-4900

326 Condos

FARMINGTON CONDO
OPEN SUNDAY 2-5
Huge condo, beautiful 3 bedrooms. Formal dining room, finished basement. Private entry, 2 car garage. $117,900.
HEPPARD & ASSOC.
855-6570

FARMINGTON HILLS - Spacious 2 bedroom, 2 bath townhouse, central air, laundry room, pool, clubhouse, parkland setting, all appliances, 1735 condition, new $85,000. 626-1643

FARMINGTON HILLS BARGAIN!
Large, 1 bedroom, top floor unit overlooking courtyard, new carpet, mirror, blinds, neutral decor, lots of storage, wash & dry, carport, pool, tennis, new expressway. $47,900. 851-0334

FARMINGTON HILLS - sale/lease, contemporary condo with cathedral ceiling, 1500 sq. ft., 2 bedrooms, 2½ baths, family room & great room, fireplace, 2 car attached garage. Terms available. $129,900 489-5859

FARMINGTON HILLS
CONDO SPECIALS
2 bedroom, 2 bath, white contemporary kitchen, wet bar, great room with fireplace, basement, 2 car garage. Eves - 855-9158 - Days 932-2600

Farmington Hills
3 bedroom, 2½ bath, 1-5PM
27590 ECHO VALLEY E.
S. off 12 Mile, W. of Inkster Rd.
Over 1400 sq. ft. first floor ranch condo. Many 20' cabs. Beautiful kitchen appliances included. Priced below market at $81,900.

CALL BARBARA DUTTON
BIRMINGHAM OFFICE
GREAT LAKES REALTY 626-9100

FARMINGTON HILLS
Newer 1 bedroom, 1 bath. Builder's model. Super sharp, neutral decor, appliances, blinds & more. Immediate occupancy. $47,900.
CALL VINCE SANTONI
Century 21 Town & Country 478-6400

NOVI - Country Place Condo", by owner. 2 bedrooms, 2½ baths, first floor laundry, fireplace, attached basement, garage. Exceptional location $132,000. 348-5400

NOVI - Luxurious builder's model townhouse, built in 1992, features 3 bedrooms, 2½ baths, 1st floor laundry w/fireplace, 1st floor laundry, central air, 2 car attached garage. Immaculate condition, Builder motivated. Realty World - Cornerstone 471-1600

NOVI - must see! Attractive detached condo, 3 bedrooms, 2½ baths, finished basement, 2 car garage. $147,900. By owner, 624-1627

NOVI - STONEHENGE
2 Bedroom, 2 bath townhouse. Central air conditioning, finished basement, attached garage. $74,900 Ask for
MARK ELLIOTT 690-0687
Century 21 Hartford South 464-6400

OPEN HOUSE SUN. 1-4
NOVI CROSSING IS THE BEST BUY IN COMPLEX
2 bedroom, 2 bath townhouse, private deck, pond view, fireplace, appliances. $89,900. 471-2767

PLYMOUTH - affordable condo, $84,900 buys a beautifully maintained 2 bedroom, 1½ bath townhouse, in Brady Woods (55 or older only - no children) 459-9015

PLYMOUTH CONDOS
IDEAL LOCATION
for 2 bedroom, first floor ranch condo. In one of Plymouth's best kept of complex near carport. Immaculate, ready to move-in condition. Priced at $69,900
PLYMOUTH - affordable condo, $84,900 buys a beautifully maintained 2 bedroom, 1½ bath townhouse, in Brady Woods (55 or older only - no children) 459-9015

SOUTHFIELD Condo by owner
Shakeswater Village, 1 bedroom, 1 bath, fireplace, w/appliances, must sell. $30,000 350-1496

SOUTHFIELD CONDO-
OPEN SUN. 2-5PM
N. of Civic Center, E. of Berg Rd. 23822 Village House, Unit 101. Almost 2 bedroom, 1st floor unit, beautifully decorated, 1½ baths, private entry, in unit laundry. Lovely kitchen, great location. Must see today. Only $57,900. Call Re/Max of Realtors. 353-7170

OPEN HOUSE, SUN. 1-5PM
W. Bloomfield Condo - 4 bed, 2 bath, 2 bedroom, 2 bath, basement, attached garage, $169,900. 851-8679

SQUARE LAKE CONDO
OPEN SUN. 1-4
2 bedroom, 2 bath
Sharp Contemporary Condo on Square Lake with gourmet kitchen, neutral tones, 2 bedrooms, 2 baths, attached garage. Carport, fireplace & boating. $85,000.
ASK FOR MARTHA WRIGHT
Chamberlain, REALTORS 544-4884

West Bloomfield
MAPLE RIDGE CONDO
$89,900
6880 Richfield Circle
FABULOUS BUY, MUST SEE!
Upper contemporary with 2 bedrooms, 2 baths, high ceilings, white Formica cabinetry, first floor laundry, finished basement, attached garage. Bring all offers. $108,500.

Melanie Cohen
REAL ESTATE ONE
851-1900 737-4575

326 Condos

Farmington Hills
THE CROSSINGS
DETACHED
OPEN - NEW CONSTRUCTION
Select from 4 floor plans from 2,500 sq. ft. or custom designing available from 2,300 sq. ft. Quality construction, north Farmington location. Situated around a 14 acre nature preserve. Priced from $179,900 to $209,900. Call builder
HEPPARD & ASSOC.
855-6570

FARMINGTON HILLS - Spacious 2 bedroom, 2 bath townhouse, central air, laundry room, pool, clubhouse, parkland setting, all appliances, 1735 condition, new $85,000. 626-1643

FARMINGTON HILLS BARGAIN!
Large, 1 bedroom, top floor unit overlooking courtyard, new carpet, mirror, blinds, neutral decor, lots of storage, wash & dry, carport, pool, tennis, new expressway. $47,900. 851-0334

FARMINGTON HILLS - sale/lease, contemporary condo with cathedral ceiling, 1500 sq. ft., 2 bedrooms, 2½ baths, family room & great room, fireplace, 2 car attached garage. Terms available. $129,900 489-5859

FARMINGTON HILLS
CONDO SPECIALS
2 bedroom, 2 bath, white contemporary kitchen, wet bar, great room with fireplace, basement, 2 car garage. Eves - 855-9158 - Days 932-2600

Farmington Hills
3 bedroom, 2½ bath, 1-5PM
27590 ECHO VALLEY E.
S. off 12 Mile, W. of Inkster Rd.
Over 1400 sq. ft. first floor ranch condo. Many 20' cabs. Beautiful kitchen appliances included. Priced below market at $81,900.

CALL BARBARA DUTTON
BIRMINGHAM OFFICE
GREAT LAKES REALTY 626-9100

FARMINGTON HILLS
Newer 1 bedroom, 1 bath. Builder's model. Super sharp, neutral decor, appliances, blinds & more. Immediate occupancy. $47,900.
CALL VINCE SANTONI
Century 21 Town & Country 478-6400

NOVI - "Country Place Condo", by owner. 2 bedrooms, 2½ baths, first floor laundry, fireplace, attached basement, garage. Exceptional location $132,000. 348-5400

NOVI - Luxurious builder's model townhouse, built in 1992, features 3 bedrooms, 2½ baths, 1st floor laundry w/fireplace, 1st floor laundry, central air, 2 car attached garage. Immaculate condition, Builder motivated. Realty World - Cornerstone 471-1600

NOVI - must see! Attractive detached condo, 3 bedrooms, 2½ baths, finished basement, garage. $147,900. By owner, 624-1627

NOVI - STONEHENGE
2 Bedroom, 2 bath townhouse. Central air conditioning, finished basement, attached garage. $74,900 Ask for
MARK ELLIOTT 690-0687
Century 21 Hartford South 464-6400

OPEN HOUSE SUN. 1-4
NOVI CROSSING IS THE BEST BUY IN COMPLEX
2 bedroom, 2 bath townhouse, private deck, pond view, fireplace, appliances. $89,900. 471-2767

PLYMOUTH - affordable condo, $84,900 buys a beautifully maintained 2 bedroom, 1½ bath townhouse, in Brady Woods (55 or older only - no children) 459-9015

PLYMOUTH CONDOS
IDEAL LOCATION
for 2 bedroom, first floor ranch condo. In one of Plymouth's best kept of complex near carport. Immaculate, ready to move-in condition. Priced at $69,900
PLYMOUTH - affordable condo, $84,900 buys a beautifully maintained 2 bedroom, 1½ bath townhouse, in Brady Woods (55 or older only - no children) 459-9015

SOUTHFIELD Condo by owner
Shakeswater Village, 1 bedroom, 1 bath, fireplace, w/appliances, must sell. $30,000 350-1496

SOUTHFIELD CONDO-
OPEN SUN. 2-5PM
N. of Civic Center, E. of Berg Rd. 23822 Village House, Unit 101. Almost 2 bedroom, 1st floor unit, beautifully decorated, 1½ baths, private entry, in unit laundry. Lovely kitchen, great location. Must see today. Only $57,900. Call Re/Max of Realtors. 353-7170

OPEN HOUSE, SUN. 1-5PM
W. Bloomfield Condo - 4 bed, 2 bath, 2 bedroom, 2 bath, basement, attached garage, $169,900. 851-8679

SQUARE LAKE CONDO
OPEN SUN. 1-4
2 bedroom, 2 bath
Sharp Contemporary Condo on Square Lake with gourmet kitchen, neutral tones, 2 bedrooms, 2 baths, attached garage. Carport, fireplace & boating. $85,000.
ASK FOR MARTHA WRIGHT
Chamberlain, REALTORS 544-4884

West Bloomfield
MAPLE RIDGE CONDO
$89,900
6880 Richfield Circle
FABULOUS BUY, MUST SEE!
Upper contemporary with 2 bedrooms, 2 baths, high ceilings, white Formica cabinetry, first floor laundry, finished basement, attached garage. Bring all offers. $108,500.

Melanie Cohen
REAL ESTATE ONE
851-1900 737-4575

326 Condos

ROCHESTER HILLS - Bardsley Condos. Deluxe 2 bedroom, 1½ bath, 1318 sq.ft., full finished basement, 2 car attached garage, cedar deck, all appliances included. Maintenance free, balcony off master bedroom. $115,000. 852-7242

ROCHESTER - NEAR SHOPPING
This 4+ year old Condo is close to shopping, expressways and hospital. 2 bedroom, 2 bath. Upper unit, all appliances. $82,900
EC-H-74MEA
MAX BROOCK, INC. 646-1400

SOUTHFIELD CONDOMINIUM
Walk to shopping, 2 bedroom, 1½ bath, perfect condition, just right for the executive. Asking $79,900

One Way Realty
473-5500 or 522-6000

SOUTH LYON
The Village at Eagle Heights
Brand New Luxury Condominiums

Ranches and story-and-a-half. 2 bedrooms include 1st. floor master suite, 2 car garage, full basement, deck.

From $108,900
Sale Center & Model: 437-3000
ADLER HOMES 229-5722

Walled Lake
One of the Best Built
Best construction in the area on Walled Lake, 2 car attached garage with opener, 2 baths, 2 bedrooms, large open with many extras, all appliances stay including washer/dryer. Vacant, newly decorated. $118,900

Don Colliau
REAL ESTATE ONE
229-4980 227-5005

Walled Lake
WHY RENT?
Just turn the key and move right into this 2 bedroom, 1½ bath ranch, paint, neutral carpet, large master bedroom with walk-in closet, many features, direct acces to attached 2 car garage. Only $62,900.
CALL BOB MASSARON 938-8588
THE MICHIGAN GROUP
REALTORS INC.

WESTLAND
CASTLEWOODS

$2400
DOWN

LAST 2 UNITS!

2 bedroom, 2 bath with library, 1,250 sq.ft., all appliances, air conditioning, garage & vertical blinds. Builder will pay $1000 towards closing costs. Priced at $79,900. Will be going this weekend. Directions: Go daily. Closed Thurs. Hunter between Wayne & Newburgh.
326-8097 or 264-5234

WESTLAND'S
FINEST
Beautiful Century detached condos located on the corner of Central Park Boulevard & Cherry Hill, Westland Mall, Meijers & expressways. 1,600 sq.ft., 3 bedroom, 2½ bath, full basement, attached garage, lots of extras. 1¾% & 2% assumable rate available.
Model Open Daily 12-5pm

729-8030

SPECIAL PROMOTION
$99 SECURITY DEPOSIT
Save up to $454
Ends soon - Call now!

DON'T RENT!

Be an investor in your new 1993 manufactured home. FARMINGTON HILLS. $380/MO. includes house payment & lot rent.
* LIMITED TIME
LITTLE VALLEY HOMES
474-8600 or 478-4070
* 10% Down, 180 months
@ 9.9% APR
OFFER EXPIRES 4-30-1993

FARMING ON HILLS - Quiet park, 2 bedroom, 1 bath, appliances, garage, landscaping. Call: 474-2131

FREE SIX MONTH 1ST RENT
1989 Fairmont home, 14x70, single wide, 2 bedroom, all GE appliances, 2 bedrooms, 2 full baths, air, large lot, Plymouth schools. $21,900
IMMEDIATE occupancy, must sell, immaculate Windsor, 3 bedroom, oversized lot, Stratford Villa, 591-0074, 685-8105, 437-7565

KENSINGTON PLACE
MOBILE HOME COMMUNITY
WELCOMES YOU
to stop in and see our affordable homes, starting at $4,000. Singles and double wides. Low down payment and low closing costs.
Enjoy a beautiful setting overlooking Kent Lake.

- Spacious clubhouse
- Heated pool
- Activity director
- RV storage
- Across Kensington Metro Park
- 8 minutes from 12 Oaks Mall

(313) 437-1703

For information on homes & financing call Connie Mikkuten at Quality Homes (313) 437-2039. Located in Community Clubhouse. (I-96 and Kent Lake Rd. in Kensington River Ave)

MOBILE HOME
2 bedrooms, $8500 or best offer, Wood Park, Westland, ask for Bob 421-7128

MUST SEE! Canton, newly remodeled 1981 Kingwood, 3 bedrooms, 1 bath, air, new carpeting & linoleum, appliances stay, $39,900. 981-7200

PARKDALE 1979, 14x70 with deck, in Chateau Orion, 2 bedrooms, 1 bath, appliances stay, immediate including dishwasher, washer & dryer. Seller relocating, $9900. 373-3861

NOVI
MEADOWS
MOBILE HOME COMMUNITY
The New American Lifestyle

We have new and pre-owned homes for sale. Home ownership for less cost than rent apartments

- Country Living
- Beautiful Clubhouse
- Heated Pool - NEW
- RV Storage
- Heated Pool - NEW
- Professional Management
- Homes Priced From $14,500

349-6966

To inquire about new or pre-owned homes call Jerry Van at Quality Homes - 313-344-1988. Located in community clubhouse, 1 mile S. of Grand River off Napier Rd.

327 New Home Builders

W. BLOOMFIELD
"WHISPERING WOODS"
(Commerce Rd., between Green & Keith)
(Enter Cedar Bank Dr. to Oakleaf)
Custom homes from $319,900 including 2½ baths, 2 story foyer, Cathedral ceilings in 60 days, new construction, 4 bedroom, 2½ bath, 3500 sq.ft., 3 car garage home.
$348,900
NOSAN ENTERPRISES, INC.
932-5444

330 Apartments For Sale

TAX CREDITS on new suburban apts. 2 to 126 units. IRS pays 85% of purchase price. Fantastic return for corps or individuals. 313-885-9625

332 Mobile Homes For Sale

APPLE HOMES
PLYMOUTH HILLS
Mobile Home Park - Open House April 17 & 18. 12 gorgeous houses. $1 to $6 down. Call Apple Homes for details. 487-8599

A VERY NICE 14x70, 2 bedroom, 1 bath, newer appliances, 1200 sq.ft. living room & bath. All appliances stay. $12,900. Call Jerry Dolan - Quality Drive-away price $4900 Canton. 397-0471

PLYMOUTH HILLS 1984 2 bedroom, 1½ bath, 14x65 with shed. Asking $15,000. Owner will finance. 453-3146

PLYMOUTH HILLS - Top quality Skyline 2 bedroom, 2 bath home, bath with many extras. 14x70. Must see. $16,900. Call today! 981-8599

REAL SHARP DOUBLE-WIDE
Central air & large deck. Take advantage of the low interest rates. Call Hometown USA 595-0606

REPO, REPO, REPO
Excellent terms, low down on these homes. No reasonable offer refused. Homes from $2,000. 981-1212

SHARP 2 bedroom with fireplace, $850 moves you in. 10% down, 10% APR, $14 per month. Plymouth Hills. APPLE HOMES 487-8599

WESTLAND MEADOWS - 1989 Patriot. Better than new! Central air, shed, dishwasher, blinds, much more! $23,900/best. 721-0543

WESTLAND - Windsor 14x70. 6 walls, 2 bedroom, air, micro, stereo, garbage disposal, large rooms. $14,300 721-4922

333 Northern Property For Sale

LAKE CHARLEVOIX - BOYNE CITY
Lake Charlevoix offers breathtaking views of the water and easy walking distance to downtown Boyne City. These sites are ready to build on! all utilities in. Prices starting at $29,900. Call Jim Bowman at Pat.-O'Brien Century 21-Kowalske Associates 1-800-431-2121

MESICK (near Cadillac), 2 story, 4 bedroom home, 3½ baths, fireplace, full basement, 2 car garage, 2 furnaces. Write: John, 5641 N. Nine Rd., Mesick, MI 49668

OSCODA
Last B-52 leaving Wurtsmith Air Force Base. Over 500 acres and dozens of good homes for sale at bargain basement prices. Great opportunity of a lifetime to buy a home or business. 313-885-9625

Mint $20's to mid $80's.

Real Estate One of Oscoda
5125 N. US 23
Oscoda, MI 48750
1-800-645-7185

Real Estate One of Tawas
646 S. Lake Street
Tawas City, MI 48764
1-800-645-7186

PETOSKEY AREA
INLAND WATERWAY - Build only $78,000. Approved buildable 100 ft. on canal with access to Lake Michigan. Offers interest in back lot with shared septic system. Underground utilities. No stones. Secluded but easily available.

MULLETT LAKE - Sandy frontage 100 ft. x 200 ft. deep. Ready to build. Excellent swimming & sailing. Priced for quick sale. $19,900. Call Gary PHILLIPS, BROKER
616-347-2720
413 Waukazoo, Petoskey, MI 49770

VICTORIAN - B&B - on Beautiful Crooked Lake. Lovely overlooking the lake. 3 bedroom, 2 bath home. Many extras. $185,000
Call Jerry 1-800-968-7362-8006

WALLOON LAKE/NEW CONSTRUCTION
100 ft. frontage with two homes on Walloon Lake. Within easy distance to the Village of Walloon. Perfect situation for a family retreat. Information call Pat. O'Brien at Century 21-Kowalske Assoc. 1-800-431-2121

WALLOON LAKE
Starting from $168,500
Heppard & Assoc. 1-800-231-6050

335 Time Share For Sale

RCI: 1 red week, sleeps 6. 2 bedroom, 2 bath condo in Orlando. Full price. $2600 702-361-3031

336 Southern Property

South Carolina, Lake Keowee, Foot Hills of Blue Ridge Mountains. Beautiful lakefront lots. Call Jerry Cockwell Banker, Don Kroeger. 803-882-6217

338 Country Homes For Sale

ENJOY quiet country living - just minutes from I-96. 2 or 3 bedroom, 2 bath home, features vaulted ceilings, kitchen, woodburner, main floor laundry, Michigan basement, covered porch on back & garage. Call for a closed porch on the back. 2 car garage & a 10x20 horse barn with a 8x8 w.o.d.-burner 9740 Cherry Hill, N. of Ann Arbor Trail. 487-9274 bedroom suite, much more. $99,000.

CHEAPER THAN BUILDING
Nice 3-5 bedroom home on 20 acres with 25' pole barn. Call for details. Only $89,900.
SOUTHFIELD REALTY
517-444-2787 or 772-2273

EAST TAWAS - Doctors, lawyers & professionals. Beautiful lake front home. Large 2,200 sq.ft. 2 bedroom, 2 bath, 2 car garage, 200-540 lot. Many amenities. Special terms to qualified. Days 891-6000 or eves. 689-3863

EAST TAWAS - 2 bedroom house on wooded lot in quiet area. Has 2 bedroom cottage. Gas, separate wells & septic. House features fireplace with stone hearth, cedar panelling, sewing room, breakfast nook, utility room, shop area, attic, 2½ car attached garage, lots of storage. Cottage has living room, bath, kitchen, dining room, screened porch. Perfect for guests or rental. Now room, driveway & fresh paint. $200,000. Shipping? 517-362-3456

ELK LAKE
Beautiful waterfront lot. 100'x445' deep. Ready to build. Priced at only $29,900. Call Barb at
ANN ARBOR 677-3710
2877 Carpenter

339 Lots and Acreage For Sale

ANNOUNCING
TIMBERVIEW ACRES
Gentle rolling hills, mature trees, some with walkout basements, your choice of 2 locations, Northwest suburbs & Ann Arbor. Financing Terms Available.

Call:
559-7430

AUGUSTA TWP. - Land Contract. 1 acre lots, 10% down, 10 years. HELP-U-SELL of NWWC 454-9535

BLOOMFIELD
* Intimate community surrounded by trees.
* Tremendous neoclassic architecture.
* Excellent opportunity for builders or individuals.
* Only a few sites left.

Call Judy at 737-0690
Herbert Lawson, Inc.

BRIGHTON - OAK POINTE
Premium lot, 1½ acre, wet lands, wild site, beautiful panoramic view
Call 227-8458

BRIGHTON. 1 acre home sites, wooded, ravines, improved deed restrictions from $43,000-$52,500. Financing. Owner 919-489-0503

Country Retreat
$5000 DOWN, 10-2 TERMS
10 acres with pond
Close to western suburbs
J. A. Bloch & Co. 559-7430

FRANKLIN - 12½ Mile, 5+ acres, two lot. Includes Birchwood Farms Golf Club Membership. Beautiful wooded building site on Valley Woods area! $750,000 homes. $75,000
Call Exec. 1-313-626-5093

LAKE CHARLEVOIX prime boat slips for sale or lease. Great location with town location. Contact Jim Downs, Charlevoix. Call Steve Andreae or Dave Campbell
RE/MAX OF CHARLEVOIX
616/547-9980

TRAVERSE CITY ranch condo, in the peninsula. 2 bedrooms, 2 baths, fireplace, all appliances. Asking $79,000. By owner. 616 929-1230

340 Lake-River-Resort Property

MORRISON LAKE HOME
Completely furnished. Ski, fish, swim, golf, enjoy Mad River Mall from Grand Rapids. Open April 18, 1:00-5PM. Call for directions.
KAY COURTNEY AJS REALTY
8 in 1990. Over 1,000 sq.ft. Private entry, in unit laundry. Lovely kitchen, great location. Must see today. Only $57,900. Call Re/Max of Realtors. 353-7170

OPEN HOUSE, SUN. 1-5PM
W. Bloomfield Condo - 4 bed, 2 bath, 2 bedroom, 2 bath, basement, attached garage, $169,900. 851-8679

SQUARE LAKE CONDO
OPEN SUN. 1-4
2 bedroom, 2 bath
Sharp Contemporary Condo on Square Lake with gourmet kitchen, neutral tones, 2 bedrooms, 2 baths, attached garage. Carport, fireplace & boating. $85,000.
ASK FOR MARTHA WRIGHT
Chamberlain, REALTORS 544-4884

West Bloomfield
MAPLE RIDGE CONDO
$89,900
6880 Richfield Circle
FABULOUS BUY, MUST SEE!
Upper contemporary with 2 bedrooms, 2 baths, high ceilings, white Formica cabinetry, first floor laundry, finished basement, attached garage. Bring all offers. $108,500.

Melanie Cohen
REAL ESTATE ONE
851-1900 737-4575

339 Lots and Acreage For Sale

Farmington Hills

10 Acres — Walk to Elementary and Middle Schools. City water and sewer to site. New city park adjoins site. Ideal for 15-18 single family homes or rezone to Multiple Flat to gentle rolling. Small pond in rear.

Call Craig Schmidt
The Prudential
Great Lakes Realty
Independently owned and operated.
540-7200 800-521-4264

342 Lakefront Property

ALLSPORT LAKEFRONT in White Lake, completely redone, great room with fireplace, screened porch. $119,900

FREE weekly list of properties FOR SALE "Call Dorne" with prices descriptions, addresses, owners' phone numbers, etc.
HELP-U-SELL of Commerce/
Walled Lake/Novi 624-2555

CLARKSTON - 138 ft frontage with beach on private 110 acre all sports lake. 3 bedroom, 2 bath home with 3+ baths, family room, fireplace, large deck and screened deck overlooking lake, large yards, 2 car garage. Priced for quick sale. Terms available with proper down-payment, new paint and carpeting throughout. $185,000.
Call: 620-2904

COLDWATER-Only 2 hours from Novi. Executive lake front home. 4200 sq. ft. 6 bedrooms, 6 baths. Beautiful island setting with 150 ft. frontage $459,000 (517)238-4207

EXECUTIVE LAKEFRONT HOME on all-sports private lake. 6,200 sq.ft. 5+ acre setting. 1½ hours to Ann Arbor or to 12 Oaks Mall. Large executive home & guest/cott. $425,000

Lots for Sale
GREEN OAK TWP.
SOUTH LYON
Eagle Cove
A New Development

Lake access home sites from $31,500 and lakefront home sites from $55,000.

Sales Center & Model: 486-5792
EAGLE LAND CO. 229-5724

MILFORD - On river. $65,000. WHITE LAKE TOWNSHIP - Lake access. $38,000. Ready to build. Terms. 683-7272

MILFORD TWP. - 6 rolling acres, long road frontage. Reason Rd. Possible split. $107,000
471-3882 or 471-3908

MILFORD
3-acre parcel of prime high & dry land at end of cul-de-sac, almost square. 2 mi. N of I-96 & S of village of Milford. Call for details. Only $69,900. LC possible. 313-437-1157

NORTHFIELD TOWNSHIP
18 ACRES, all usable

400 Apts. For Rent

W. 7 MILE-1 bedroom from $368/mo. includes heat, air & pool. Some w/new carpet. Quiet, secure building. Open Sat 9am-12. 536-8230

BEST APARTMENT VALUE

FARMINGTON HILLS

(N. on Tuck Rd. off 8 Mile between Middlebelt & Orchard Lake Rd., corner of Pebworth)

TIMBERIDGE
DELUXE
1 & 2 Bedroom Units
From $470
Limited time offer on select units
New tenants only. 13 month lease.

Includes appliances, vertical blinds, carpeting, pool, close in Farmington Hills location.

Model Open Daily 9-5
Except Wednesday
478-1487 775-8206

FAIRMONT PARK
In Farmington Hills
ASK ABOUT OUR SPECIALS

One Bedroom Apartments and Two Bedroom Terrace Homes

- Extraordinary Spaciousness
- Central Air Conditioning
- Balcony On Patio
- Cable TV Available
- Fully Carpeted
- Eating Space in Kitchen
- Attached Covered Parking
- Same Level Laundry Room
- Fully Equipped Kitchen
- In-Unit Storage
- Extraordinary Clubhouse, Swimming Pool, Tennis Courts & Recreation areas
- Executive Rentals Available

MODELS OPEN DAILY
474-2510
22540 Fairmont Dr.
Farmington Hills
9 Mile Rd. at Drake Rd.

400 Apts. For Rent

Westland Capri Apartments
SPECIAL
1 & 2 bedroom apartments starting at $430. Includes: heat, cable/real ceilings, balcony/patio, Security Deposit $200. 261-5410

FARMINGTON AREA-Available now! Senior citizen apartments. Ground floor, 8 acre country setting. Starting at $458 per month, heat included. Pets welcome. 471-1908

COME SEE WHAT'S NEW!
MUIRWOOD
Apartments & Healthclub
Unique Apt. Homes
Featuring...
- Spacious living space
- In home storage & generous closets
- Attached covered parking
- Oversized windows with blinds
- Incredible fitness center
- Indoor & outdoor pools & Jacuzzis
- Planned community activities
- 24 hour attended gatehouse
- Convenient to major expressways

SPRING SPECIALS NOW IN BLOOM!
Expires 4-20-93
478-5533
•Grand River & Drake •Farmington Hills
Short term furnished rentals available

400 Apts. For Rent

CANTON
S. of Joy Rd., W. of I275
LOW MOVE-IN COSTS
1 & 2 Bedroom Apts.
From $355*
Heat Included
Window Treatments
STONEYBROOKE APARTMENTS
455-7200
Mon.-Fri. 9-5 Sat. 10-5
*Limited time. First 6 months of a one year lease. New residents. Select units.

WEST 7 Mile/Grand River area. 1 bedroom $385 includes heat, air, dishwasher 255-9831

FARMINGTON - FURNISHED - 1 bedroom, washer/dryer, heat included, pool, new carpet $525. + security. No pets. 473-8664

FARMINGTON HILLS
2,000 SQ.FT. OF PURE LUXURY
Elegantly designed 2 or 3 bedroom ranch, or 3 bedroom townhouses, 2½ baths, whirlpool tub, full basement, 2 car attached garage. From $1525.
COVINGTON CLUB
Managed by Kaftan Enterprises Inc.
851-2730

FARMINGTON HILLS
$699 MOVES YOU IN
On selected units
1500 sq. ft. 2 and 3 bedroom townhouses. 2½ baths, spacious master bedroom suite. Washer/dryer, blinds and covered parking.
RENT FROM $926
FOXPOINTE
HALSTED & 11 MILE
473-1127
Managed by Kaftan Enterprises, Inc.

400 Apts. For Rent

Farmington Hills
BOTSFORD PLACE APARTMENTS
GRAND RIVER/8 MILE W. OF INKSTER
Behind Botsford Hospital
SPECIAL
1 Bedroom for $449
2 Bedroom for $549
3 Bedroom for $649
Immediate Occupancy
Heat & water included - cable ready. Skylights, cholakes, small pets ok. Quiet. Close to parks and schools. Special conditions for a 1 year lease. For further information, please call
615-8900
27883 Independence

FARMINGTON HILLS
$499 Moves You In
(On Selected Units)
1800 sq. ft. 2 bedroom, garden apartments, 2 bedroom townhouses with full basements, 2 bath w/ built-in closets, covered parking, washer/dryer, vertical blinds, attended gate house, and a 24 hour monitored intrusion and fire system.
From $865
SUMMIT APTS.
NORTHWESTERN & HUBBELL
626-4396
Managed by Kaftan Enterprises, Inc.

FARMINGTON HILLS
Luxury one and two bedroom apartments available
Call: 477-7774

FARMINGTON HILLS - 13/Haggerty. 1 bedroom, luxury, washer/dryer, private entrance. Pets welcomed. $595/mo. Lease message 227-0075

FARMINGTON HILLS
Very Large 1 bedroom with separate inside storage room, from $455. FREE HEAT.
471-4555
Farmington Hills
REDUCE RATES
and
GREAT LOCATION
1 and 2 bedroom apts. from $640.*
GATEWAYS APTS.
474-6082
*selected units, qualified applicants. Ask your leasing consultant for details.

400 Apts. For Rent

Farmington Hills
SUPER LOCATION
Grand River/Orchard Lake
Stoneridge Manor
The largest one bedroom in the area. From $495* incl. heat, including carport, verticals, all appliances.

Limited time offer on selected units New tenants only

Enter off Freedom Rd., W. of Orchard Lake Rd., S. of Grand River
476-1437 775-8206

FARMINGTON HILLS-Beautiful 2 bedroom, 2 full baths, 1,000 sq. ft. private entrance, large family room with, much more! $725/mo. Rockcrest Apts. 338-8226

FARMINGTON HILLS - River Valley Apartments. 1 and 2 bedrooms $480 and $550 mo. Country setting, new carpet, carport, small pets welcome. 473-0035

FARMINGTON HILLS - Newly decorated 1 bedroom at $445. Includes heat, appliances, carpeting & air. Cable available. No security deposit if qualified. 478-4191

FARMINGTON MANOR
Winter special on our newly decorated studio & 1 bedroom apts. starting at $400. Security deposit only $200. Our apartments feature heat, central air, appliances, vertical blinds. Secured Entrance doors & laundry facilities. Carports are available. Let us make you feel right at home. Give us a call at. 474-2552

FARMINGTON/ LIVONIA
YOU WILL FIND THAT OUR APARTMENTS ARE BETTER THAN THE COMPETITION AND COST LESS.
Beautiful 1 & 2 Bedroom Apts.
And 1 Bedroom Plus Den
HEAT INCLUDED
- New white formica kitchen & vanity
- Vertical Blinds
- Intercom
- Dishwasher, Self-cleaning Oven & Range, Frost-free Refrigerator, Micro-wave
- Swimming Pool - Clubhouse. ASK ABOUT SPECIALS
Merriman Rd. (Orchard Lake Rd.) Just 1 blk. S. of 8 Mile Rd.
MERRIMAN PARK APTS.
477-5755

400 Apts. For Rent

FARMINGTON HILLS
ORCHARD CREEK APARTMENTS
1300 sq. ft. 2 bedroom/2 bath with individual entrances, gas fireplaces, GE appliances including washer/dryer, monitored fire & intrusion alarm plus much more!
CALL FOR SPECIALS
(inquire about Specials)
855-1250
Located on Orchard Lake Rd. ½ mile south of 14 Mile

FARMINGTON HILLS - 2 bedroom 2 bath, air, carport, patio, verticals, washer & dryer hookup, $540 month. 348-5683

FARMINGTON HILLS - 1 bedroom, washer, dryer, blinds included. Pets OK. $510 per month. 533-3137 or 532-0838

FARMINGTON
$495 MOVES YOU IN
on selected units
FREE HEAT - Large 1 & 2 bedrooms. Clean, quiet community.
Orchard Lake Rd., N. of 8 Mile
VILLAGE OAKS
474-1300
Managed by Kaftan Enterprises, Inc.

FENTON ST. 1 bedroom - $380 up
2 bedroom - $485 & up
Includes heat & water
Apni Special 255-0073

GARDEN CITY
Spacious 1 bedroom apartments
Amenities include:
- Owner Paid Heat & Water
- Central Air
- Intercom System
- Garbage Disposal
- Laundry Facilities

Ask about Winter Special
GARDEN CITY TERRACE
522-0480

GARDEN CITY - 1 bedroom, $415 per mo. Includes heat & water, air conditioning, appliances. Laundry facilities. 427-1760 or 553-2165

GARDEN CITY - 2 bedroom, upstairs apartment. $390. 425-9706

IT'S SPRING - Plant your roots in Belleville. Lt. Harbor Club Limited ... Call for special prices
Ask for Sandra 699-2800

IT'S THE REAL THING - Luxury living in Belleville. Starting at $620. Call Patti Monday at or Thursday call 699-2800 699-5048

LIVONIA - 7 MILE RD.
1 & 2 Bedroom
Starting at $585
Includes washer & dryer in each apartment. Carpeting, vertical blinds, deluxe appliances, balcony, patio, swimming pool, tennis courts, community room. Near shopping.
CANTERBURY PARK
7 mile Rd., corner Mayfield between Farmington & Merriman Rds.
473-3983 477-5206
Open daily 9-5
except Wednesday

400 Apts. For Rent

LARGE 2 BEDROOM, 2 BATH Belleville area at Harbor Club Limited. Starting at $490. Call Christine. 699-2800

Lathrup Village
6 MONTH LEASES AVAILABLE!
LATHRUP PARK APARTMENTS
443-2423
A Village Green Community

Featuring fabulous 2 bedroom/2 bath apartments in condo-like community. Minutes from Southfield, Lathrup Village and Birmingham.

CONVENIENTLY HIDDEN IN LATHRUP VILLAGE

LISA KNOWS Belleville. 1 & 2 bedroom apartments. Call her she knows. Monday's call 699-5048
Or Thursday's call 699-2800

LIVONIA - Convenient to shopping, Great location on 7 mile. Spacious 1 bedroom specials, starting at $470. Call for details. 425-3380, 562-8247

LIVONIA
MID-FIVE APARTMENTS
2 bedroom, 1½ baths available, new carpet, vertical blinds. Immediate occupancy. Prime location.
MURNINGHAN ASSOC. 261-9610

N. Madison Heights
2 bedrooms
$535
Great Location
John R & 13 Mile Rd.
Call for appointment today.
RAINBOW MANOR
589-3189

MONTHLY ROOM AVAILABLE
GARDEN CITY TERRACE
MAYFLOWER HOTEL
CALL MARIE 455-1920

NORTHVILLE AREA. 1 & 2 bedroom apartments available. $520 to $600 per month including heat. 1 year lease. Please call 348-9250

Northville
LIVE AMONG THE TREE TOPS IN A UNIQUE APARTMENT ON "STILTS" ALONG THE RIVER SIDE
These 1 bedroom apartments feature vertical blinds, deluxe kitchen, covered parking, balcony or patio, central air, EHO.
Affordably priced from only $545
Unique loft available - only $575
Ask About our Spring Special
THE BENEICKE GROUP
Novi Rd., just N. of 8 Mile
347-1690

400 Apts. For Rent

Madison Heights
SPRING SPECIAL
CONCORD TOWERS
1 & 2 BEDROOM APARTMENTS
Includes
- Stove & refrigerator
- Dishwasher
- Carport
- Intercom
- Newly decorated
- Smoke detectors
- Sprinkler system

FROM $425
to 775 and 14 Mile
Next to Abbey Theater
585-4010

NORTHVILLE GREEN - Extra large 1 & 2 bedroom apartments with walk-in closets, private covered balcony with beautiful view near downtown Northville. Rents from $530 includes carport. For appointment call 348-7743

Novi
FREE APARTMENT LOCATOR
1-800-777-5616
Save Time & Money
Open 7 Days
Color Video
All Areas & Prices
Days into Options
Over 100,000 Choices

NOVI 348-0540
Across from 12 Oaks Mall
SOUTHFIELD 354-8040
29286 Northwestern Hwy.
TROY 981-7200
42711 Ford Rd.
TROY 680-9090
3738 Rochester Rd.
CLINTON TWP. 791-8444
36870 Garfield
ANN ARBOR 677-3710
2877 Carpenter

APARTMENT SEARCH
FORMERLY
APARTMENTS UNLIMITED
The Easiest Way To Find a GREAT PLACE!

Novi
SPACIOUS
2 & 3 bedroom townhouses w/basement
1 Months Free
on 13 month leases
Easy Access to major freeways
I-275 & I-696
TWELVE OAKS TOWNHOUSES
471-7470
Located on Haggerty Road south of 10 Mile

400 Apts. For Rent

NOVI/WIXOM AREA
FOR RENT
$400 per month. One bedroom duplex. Immediately available. No pets. Broker. Send references & job history to:
Box 758
Observer & Eccentric Newspapers
36251 Schoolcraft Rd.
Livonia MI 48150

Northville
1 & 2 - BEDROOM LUXURY APTS & TOWNHOUSES
FROM $624
$100 SECURITY DEPOSIT
ASK ABOUT OUR SPECIALS
Immediate Occupancy Available
CEDAR LAKE APTS
348-1830
Weekdays 9-5:30
Sat. Sun. 12-4

Novi
SPECIAL! SPECIAL!
You can come home to Novi's friendliest & most caring community.
From $595
1 Month Free
Limited time special.
Small pets welcome.
FOUNTAIN PARK
South side of Grand River, between Meadowbrook & Novi Rd.
348-0626
Hours: Mon.-Fri. 10:30-6:30
Sat. & Sun. Noon-5

Novi
WOW! THIS IS BIG
- 900 sq. ft. 1 bedroom has 5 closets
- 1100 sq. ft. 2 bedroom
- 15'x11' bedroom
- New carpet - select units
- Vertical blinds
- Walk in closets
- Oversized patio or balcony
- Central air
- Walk to shopping
- Carports available

Move in now, and you'll find rents as low as $525 with our move in special! EHO

SENIOR DISCOUNT AVAILABLE
TREE TOP MEADOWS
10 Mile & Meadowbrook
348-9590

3 Bedroom Townhouse
$99 Moves You In*
Mon.-Fri. 10-6 1 & 2 Bedroom Apts. Saturday 10-5 Sunday 12-5
2, 3 & 4 Bedroom Townhouses
INCLUDES:
- FREE GAS HEAT (Most Units)
- DENS
- FIREPLACES
- CATHEDRAL CEILINGS
- SPIRAL STAIRCASE
- CARPORTS
- SMALL PETS WELCOMED
- FITNESS CENTER
- OLYMPIC INDOOR HEATED POOL
- SAUNAS
- CLUB ROOM

A charming rental community just 20 minutes from Ann Arbor and downtown Detroit, yet comfortably away from it all. From I-275, exit Ann Arbor Rd., west to Haggerty Rd., follow south to Joy Rd., then east to The Crossings.

The CROSSINGS AT CANTON
455-2424
*New Residents Only Certain Conditions Apply
Professionally Managed by Dolben

QUIET DISTINCTION
IN THE MIDST OF PLYMOUTH
Spacious 1 and 2 bedroom apartments. A community setting near downtown Plymouth. Heat included. Full appliances. Senior citizens welcome.
Quiet intimate setting. Large 1 and 2 bedroom apartments. Close to central Plymouth. Separate entrances, pool and other amenities. Senior citizens welcome.
PLYMOUTH MANOR APARTMENTS 455-3880
PLYMOUTH HOUSE APARTMENTS 453-6050
FINE YORK MANAGEMENT COMMUNITIES

Wooded park-like setting overlooks Newburgh Lake!
Livonia's Luxury Apartments!
2 Bedroom from $625 Per month*
SIDE BY SIDE FULL SIZE WASHER & DRYER included
Exclusive Features Include:
- Private Covered Parking Included
- Kitchen Window • Private Entrance
- Balconies or Patios • Doorwall /Window Blinds
- Self Cleaning Oven & Dishwasher Included

Plymouth Woods
462-3135
* 12 month leases on selected units. * Special for new residents only.
Open M-F 10-6, Weekends 11-4
On Plymouth Rd. 1 mile west of Newburgh Rd.

Studio, 1 & 2 Bedroom Apts.
Luna & Village Apts...on Venoy at Warren
Carriage House Apts...on Haggerty at Joy
1 Bedroom from...$425 2 Bedroom from..$460
Studio & Smaller 1 Bedroom from...$390
★ MOVE-IN SPECIAL! ★
★ 1 Bedroom in Village Apts. ★
★ $400 mo. includes heat ★
Spacious floor plans • 24 hr. maintenance • Vertical Blinds • Storage • 1st floor laundry • Security locked doors • Cats allowed • Washer/dryer hook up in some units
Luna/Village Apts. Mon.-Sat. 10-6, Sun. 12-6
Carriage House Apts. Call For Appt.
425-0930

$0 security deposit
1 & 2-bedroom from $475
- Extra large rooms
- Free heat
- Vertical blinds
- Ceiling fans

326-8270
6737 N Wayne Rd. Westland
WAYNEWOOD APARTMENTS

Lakefront Apartment Living
- Cable TV Available
- Convenient to Westland Shopping Center
- Thru-unit design for maximum privacy & cross unit ventilation
- Swimming Pool & Clubhouse
- Storage in apartment
- Balcony or patio
- Air conditioning
- Dishwashers available

ATTRACTIVE 1 & 2 Bedroom Apartments from $400
THE LANDINGS
Located on Warren Rd. between Wayne & Newburgh Rds. in Westland
Open Mon. - Sat. 10 - 6, Sun. 12 - 6
Phone: 729-5650

One Month Free — Prestigious Northville
NORTHRIDGE MANOR
1 and 2 Bedroom
2 Bath Apartments
- New Carpeting
- Formal Dining Room
- Private Entrance
- Washer/Dryer Available
- Carport
- Walk-in Closet
- Verticals
- Eat-in Kitchen

$250 Security Deposit
One Mile W. of I-275
Off 7 Mile, Northville
Mon., Tues., Thurs., Fri. 8 to 4
Wed. 12 to 7, Sat. 10-4
348-9616

Livonia Luxury... Flowers...Greenery...
Start Spring Off Right!
- Spacious 1 & 2 bedroom apartments
- Carports included
- Great location
- Great service

SAVE OVER $600 ON 2 BEDROOMS
Woodridge Apartments
477-6448

· WESTLAND ·
WILDERNESS PARK APARTMENTS
Warren Ave., ¼ mile E. of Newburgh. Minutes from Westland Mall & other major shopping centers.
Spacious 1,000 sq. ft., 2 bedroom apartments with 1 or 2 baths, private laundry room, vertical blinds, dishwasher, balconies or patios. Cats allowed.
Senior Citizen Discount Available
Mon.-Sat. 10-6; Sun. 12-6 425-5731

SUBURBAN LUXURY
Lake Pointe Village APARTMENTS
PLYMOUTH, MICHIGAN
ONE & TWO BEDROOM APARTMENTS
from $497 per month
INCLUDES:
Free Gas Heat and Water
Porch or Balcony
Swimming Pool
Community Bldg.
Basement Storage
Call Manager at:
453-1597
OPEN DAILY AND SUNDAY

Now Open...
PARKCREST APARTMENTS
Westland's Newest Complex
On Warren Ave., E. of Newburgh
½ Mile W. of Westland Mall & other major shopping
1,000 sq. ft. of luxury space, offering 2 bedrooms, 1 or 2 baths, designed for privacy if wishing to share. Private laundry rooms, vertical blinds, dishwashers & Whirlpool appliances. Balconies or patios. Cats allowed.
Senior Citizen Discount Available
Mon.-Sat. 10-6
Sun. Noon-6 p.m.
522-3013

NOVI RIDGE
EXTRA
GREAT NEWS FOR FAMILIES
2 Bedroom Apartments from $495
2 Bedroom Townhomes from $650
Novi Schools
Pool, Tennis & Clubhouse with exercise facility
24 Hour Service
NOVI RIDGE
349-8200

Location...Location...Location
NOTHING ELSE COMES CLOSE
Windows that soar.
Sunlight that warms a room.
A cozy fireplace to welcome you.
Come home to a prestigious Birmingham location. Euro-style kitchens that make cooking a pleasure. Individual entrances to ensure your privacy. Full basements for ease of storage. And much, much more.
* Ask about our Specials! *
Call 644-1300 for information
FRANKLIN SQUARE APARTMENTS TOWNHOUSES
Models Open Daily and Weekends
What rental communities were meant to be!

YOU WILL FIND THAT OUR APARTMENTS ARE BETTER THAN THE COMPETITION...AND COST LESS.
Beautiful 1 bedroom, 1 bedroom plus den, and 2 bedroom apartments
Self-cleaning oven, frost-free refrigerator, dishwasher, microwave, verticals, pool
Ask About Specials
Heat Included
On Merriman Road (Orchard Lake Road) ½ Block South of 8 Mile Road
Merriman Park APARTMENTS
OPEN DAILY 10-6 P.M., SUNDAY NOON-5 P.M.
477-5755

400 Apts. For Rent

Livonia
CURTIS CREEK APTS.
Farmington Rd. at 8½ Mile.
Spacious 1 & 2 Bedroom Units
Amenities Include:
- Private Entrances
- Vertical Blinds
- Appliances
- Wall-to-Wall Carpeting
- Central Air

CALL FOR OUR SPRING SPECIAL
473-0365

Madison Heights
GREAT APTS. GREAT LOCATIONS
$50 Security Deposit For 1 Bedroom Apts.
RENT INCLUDES Heat & Vertical Blinds
CALL FOR SUPER SPECIAL ON FIRST MONTH'S RENT
6 month or 1 year lease. Well maintained. Newly decorated. Features: Air conditioning, intercom, heat, water, smoke detectors, laundry facilities & extra storage. Swimming pool. Cable available.

ALSO 2 BEDROOM APTS.
LEXINGTON VILLAGE
PET SECTION AVAILABLE
1 bedroom apts. from $455
775 and 14 Mile
Opposite Oakland Mall
585-4010
PRESIDENT MADISON APTS.
1 Bedroom Apts. $460
1 Block E. of John R
Just S. of Oakland Mall
585-0580
HARLO APTS.
1 Bedroom Apt. $460
Warren, Mich.
...West side of Mound Rd
Just N. of 13 Mile
Opposite GM Tech Center
939-2340

Northville
THE TREE TOPS CHOOSE THE UNIQUE!
A small (40 units) sophisticated apartment community for a select few.
Contemporary Eurostyling throughout including hi-tech kitchen, open floor plan, track lighting, individual washer/dryers, carports, and private oversized balcony or patio yard.
Choose from our luxury one bedroom or our exceptional expanded one bedroom which features an additional den with french doors.
Totally renovated & very unique! From only $595/mo. including HEAT! EHO
Call for your private appointment.
Novi Rd., just N. of 8 Mile
THE BENEICKE GROUP
347-1690

Novi
Specials! Specials!
FOR ALL THE RIGHT REASONS...
LUXURY COMMUNITY FEATURING SPACIOUS 2 BEDROOMS/2 BATH INCLUDING ALL THESE REASONS:
- Cathedral ceilings
- Individual entries
- Washer & dryer
- Spacious storage areas
- Microwave & dishwasher
- Mini/vertical blinds throughout
- Carport
- Health/fitness center
- Sparkling pool & glass enclosed hot tub
- Sand volleyball
- Tennis courts
- Some apartments with den available
- Conveniently located to I-696 and I-275

PROUDLY MANAGED BY VILLAGE GREEN
Pavilion Court Apartments
348-1120
A Village Green Community
Oak Park/Huntington Woods
Newly Remodeled Apartments!
Newly remodeled 2 bedroom townhouses with stretch out space.
- BRAND NEW Built-in microwave, dishwasher & self-cleaning oven/range
- NEWLY REMODELED bathrooms with hollywood lighting
- NEW Mini blinds
- NEW Private fenced patio
- BRAND NEW individual intrusion alarms
- NEWLY RENOVATED full basement
- NOW ONLY $650

Located on 10 Mile, S. of I-696 between Coolidge & Woodward
Village Green of Huntington Woods Townhouses
547-9393
Oak Park
NORTHGATE APARTMENTS
Studio, 1 & 2 Bedroom Apts
Start at $375. Heat & cable included. Swimming Pool, Tennis Courts, and Much More. Call now 968-6868
Located on 10/Greenfield
OLD REDFORD - large studio in split, private home, No Pets, off street parking. $240 mth. Security deposit 855-4647
PLYMOUTH - duplex 1 bedroom, refrigerator, stove, carpet & blinds. $485/mo. plus deposit. May occupancy. 455-0381

400 Apts. For Rent

PLYMOUTH/DUPLEX - Newly redecorated, 2 bedroom, washer/dryer, $625/mo. + security & utilities. No pets. 459-0854

Plymouth
★ Plymouth Hills Apartments
746 S. Mill St.
(Lilley Rd.)
Between
Ann Arbor Trl. & Ann Arbor Rd.
- 1 & 2 Bedroom
- Window Treatments
- Easy Access to I-275
- Air Conditioned
- Close to Downtown
- Washer/Dryer in each unit

From $445
Open Daily 12-5pm 455-4721
Plymouth Square Apartments
QUIET COMMUNITY IN PARK SETTING
1 BEDROOM APT.
FREE
1st month's rent on 1 yr. lease
$465 PLUS UTILITIES
Certain conditions apply
9421 MARQUETTE
(off Ann Arbor Rd., 1 block west of Sheldon)
MON. THRU FRI. 9-5
455-6570

PLYMOUTH - 1 bedroom apartment. Heat paid. Private, quiet, spacious, secure. The right apartment just for you at $450 is available. 1 year lease. No pets. 459-9507

PLYMOUTH
1 bedroom, $475 plus utilities. Half month security deposit. 303 Roe St., walking distance from downtown. Mon.-Fri. 9-5 582-0456
Eves. & weekends 416-1418

Looking for an apartment?
Start and finish your search with one of two easy-to-use sources:
Apartment Shoppers
Apartments for Rent
Available free at:
- Kroger
- 7-Eleven
- A. L. Price
- Perry Drug Stores

Available free at:
- A & P
- Farmer Jack
- 100 Outdoor racks

Both complete with maps, rates, pictures, descriptions and more.
For more information call: (313) 355-5326

Spring Into BROOKDALE APARTMENTS for our $199 Move-in special
Brookdale Apartments
On 9 Mile just West of Pontiac Trail
(313) 437-1223

THE GATE TO GREAT LIVING!
Golden Gate APARTMENTS
From $380
- Great Location
- Spacious Apartments
- Swimming Pool
- Central Air Conditioning
- All this and More
Come and See for Yourself!

On Pontiac Trail just West of Beck Road
Mon. - Fri. 10 - 6 • Sat. 10 - 5 • Sun. 11 - 5
624-1388

Stone Ridge
"On the Water"
1 and 2 Bedroom Apartments from $375
"Less than 5 minutes from Novi & Farmington Hills"
- Convenient to Twelve Oaks Mall
- Cable TV Available
- Dishwasher
- Pool
- Private Balcony / Patio
- Variety of Floor Plans Available
- Air Conditioning

624-9445
Open Monday-Friday 10 - 6; Sat. 10 - 5; Sun. 11 - 5

400 Apts. For Rent

OAK PARK
1 Bedroom Apts.
at $435
OAK PARK GARDEN APARTMENTS
967-0284
Mon.-Fri. 9-5

OXFORD
ONE MONTH FREE RENT
1 block from downtown, 25 Louch, large 1 bedroom with fireplace, $445-$495 month. 625-5788

- PLYMOUTH - BROUGHAM MANOR
1 & 2 BEDROOMS
Starting from $435
1 Yr. Lease. Heat & Water Included
Call Mon-Sat. 10-6
455-1215

PLYMOUTH - Quiet 1 bedroom, air, utility room, balcony, carport, all appliances, available 4/15. Non-smoker. No pets. $575. 559-6958

PLYMOUTH/SALEM TOWNSHIP - 1 bedroom, upper apt. in two house. Private entrance. $350/mo. heat included. + $500 security. Call Mon.-Fri., 10am-6pm 459-2084

PLYMOUTH - small furnished studio apartment, private entrance, country atmosphere, $390/mo. includes air & all utilities. Month to month. +1-800-768-6446

PLYMOUTH
1 & 2 BEDROOM APTS.
ON SITE 24 HR. MAINTENANCE
CALL FOR SPECIALS!
Featuring quiet single story, private entrance, utility room with washer dryer hookup, attic storage.
Princeton Court Apts.
On Wilcox off Schoolcraft
459-6640

REDFORD AREA
Telegraph-5 Mile. 1 & 2 bedroom, clean, decorated, quiet, carpet, air conditioner, blinds, heat included, mature, responsible people with references. From $385.
PARKSIDE APTS.
532-9234

400 Apts. For Rent

PLYMOUTH HERITAGE APTS
(N. Territorial, W. of Sheldon)
• SPECIAL •
1ST MONTH RENT FREE
with 13 month lease*
$25 discount off each month rent with an establishment of credit at time of application.*
Quality 1 bedroom apts available. Rent $445, includes heat & water.
Call For Super Special Rates!
455-2143
* upon credit approval

PONTIAC Unique HISTORIC 1 bedroom. No pets. $400 per month including utilities. Mrs. Smith. 335-9190

REDFORD MANOR
SOUTH REDFORD
Dearborn Heights/Livonia Area
Deluxe 1 bedroom apartment
Small, quiet complex.
Excellent storage and cable TV.
937-1880 559-7220

REDFORD TWP. - Beautiful Lola Park Manor has a large lovely 1 bedroom available. All amenities including free heat & water, swimming pool & picnic area. From $495. Call 255-0932

ROCHESTER HILLS - Spacious affordable, pool, 2 bedroom, 2 baths. $580/mo. 1 bedroom, $510. First months rent FREE. Sat. 10-4 pm. Sun. 11-4pm. 852-0311

ROCHESTER HILLS
RIVER'S EDGE TOWNHOMES
Starting At $695*
$200 SECURITY DEPOSIT
Luxury 2 bedrooms, 1200 sq.ft. Pool, fitness center, nature trails, tennis courts. Hamlin/Crooks Road (Rolling Stream pool)
852-8060

PLYMOUTH
1 & 2 BEDROOM APTS.
NO LEASE
ONLY $25 UTILITIES
Certain conditions apply
Call for specials
(off Ann Arbor Rd., 1 block west of Sheldon)
MON. THRU FRI. 9-5
455-6570

REDFORD AREA
Telegraph-5 Mile. 1 & 2 bedroom, clean, decorated, quiet, carpet, air conditioner, blinds, heat included, mature, responsible people with references. From $385.
PARKSIDE APTS.
532-9234

Colonial Court Apartments
2 Bedroom Special
1 Month Free Rent on selected units
Birmingham's Best Gets Better
- Immediate Occupancy
- 2 Bedroom Apartments or 2 & 3 Bedroom Townhouses
- Newly Decorated
- Electronic Security System and Emergency System
- Fireplaces & Sundecks in selected units
- Reserved Carports

$350.00 Moves you in
646-1188
Leasing Hours: 9 a.m. - 6 p.m. daily Sat. 12 noon - 3 p.m.

Westland's Best Value...
BLUE GARDEN APARTMENTS
- *Close to Work!*
- *Convenient to Shopping!*

Our Value Package Includes:
- Fashionable updated apartments
- DISHWASHERS
- Mini blinds
- Large, secure private storage room with each apartment
- Pool & Clubhouse
- Heat & Water
- Balconies
- Air conditioner
- Laundry facilities in each building

Available...
- Cable TV
- Special Pet Units

RENTS FROM... $425*
Please call about our Specials! Rent coupons & security deposit plans! We're proud to offer the most value for your money in Westland
Cherry Hill near Merriman
729-2242 *

"SPRING SPECIAL"
FARMINGTON HILLS - LIVONIA AREA
34750 W. 8 Mile, ½ Mile W. of Farmington Rd.
NEWPORT CREEK APARTMENTS
ONE MONTH FREE RENT (New residents only) $195 SECURITY DEPOSIT
One & Two Bedroom from...$460 (swimming pool) (carports)
477-7920

Living at it's Finest!
Bristol Square APARTMENTS
ATTRACTIVE ONE & TWO BEDROOM APTS. from $405
BRISTOL SQUARE
SWIMMING POOL
CENTRAL AIR
CONVENIENTLY LOCATED NEAR EXPRESSWAYS & TWELVE OAKS MALL
On Beck Rd., Just North of Pontiac Trail in Wixom
OPEN MON - FRI 9-6 • SAT. 10-5 • SUN 11-5
624-1388

400 Apts. For Rent

pontiac
ORCHARD LAKE ROAD
near Telegraph. Beautiful wooded setting, 1 bedroom apt. Carpet, Air conditioner, heat included.
FROM $385
ORCHARD WOODS APTS.
334-1878

N. REDFORD - studio apt. Utilities, $300/mo. non-smoker, mature, male. Call after 5pm 535-4457

REDFORD
1 BEDROOM APARTMENTS
$395/MO. - $495 & MOVES YOU IN
Subject to approval.
Call Cherie 538-1057

Rochester
OAK HILL APARTMENTS
Now accepting applications for apartments and townhouses.
1 bedroom, $435. 2-bedroom starting at $485. 2 bedroom townhouse, $610. Includes heat & water.
Mon., Wed., Fri., 11:30-6
Sat., 10-1pm. 651-9751

ROCHESTER
SPRING IS IN THE AIR!
Excellent location, close to town from this quaint scenic setting or bask on your private balcony/patio. 2 spacious bedrooms, heat, water, dishwasher and many extras.
$515 per mo. Call now!
ROCHESTER PARK APARTMENTS
856-0587 or 689-8744

ROCHESTER
1 & 2 bedroom. $455-$515/month. Heat included, appliances 852-3507

Romulus
OAKBROOK VILLA
2 and 3 bedroom Townhouses.
Ranging from $495 to $500
Includes all utilities
Open Mon.-Wed.-Fri. 9am-5pm
Thurs. & Tues. 9am-6pm
Sat. 11am-2pm Closed Sun.
15001 BRANDT 941-4057

400 Apts. For Rent

ROYAL OAK
ARLINGTON TOWNHOUSES
2 bedroom, 1 bath, full basement. Nice. Rents from $635
13 Mile and Crooks 288-3710

Royal Oak/Clawson
GREAT TOWNHOUSES
Only $725 heat included
These spacious updated townhouses are more than most condos! 2 bedrooms, 1½ baths, deluxe kitchen, air, security entrance, covered parking, private entrances & basements, separate fenced-in patio yard & more. Lease required. EHO. Sorry, no dogs.
ALSO
Same unit with additional 12 x 19 family room.
Only $795 heat included
THE BENEICKE GROUP
642-8686

ROCHESTER HILLS
1 bedroom luxury apartment. Includes dishwasher, stove, washer & dryer, private fenced yard, fireplace. $626 per month. 652-5404

Royal Oak/Clawson
ROYAL OAK NORTHWOOD APARTMENTS
$200 Security Deposit
1 bedroom starting at $440
Call 541-3332

ROYAL OAK/TROY
Doggy, Doggy, where will you live? At Amber Apartments
Includes heat & water
SPECIALS, TOO!
280-1700

ROYAL OAK Upper Flat-Good for single occupant, carpet, non-smoker $400/mo. Includes utilities except phone. After 5pm. 398-7821

400 Apts. For Rent

ROCHESTER DOWNTOWN, 2 bedroom, lower level, $500 per month, first & last months rent. Nice location. Call 625-6334

ROCHESTER GOING, GOING....
Call me quick before it's GONE! 1 bedroom apartments at the VILLAGE APARTMENTS of ROCHESTER now available. Best value in town at $445 mo. Clean, quiet, close to downtown. Senior Discount Available.
• For info & appointment call.
689-8744 or 651-3051

ROCHESTER LUDLOW APTS.
1 & 2 bedroom apts. available. Starting at $440/month
851-7270

13½-COOLIDGE, 13th Month Free
$475-$550. 1-2 bedroom spacious apts. Stove, refrigerator, air conditioning, large closets, no pets.
549-0273

ROYAL OAK - $40 Sherman, commuter apartment, near 696 & I-75. Attractive 1 bedroom, refrigerator, air, heat, fireplace. 464-8042

- SOUTHFIELD -
Franklin Pointe Townhouses
Plush carpeting, vertical blinds, self-cleaning oven, central air, private patio & parking by your door.
- 2Bedroom/2bath, 1291 sq.ft.
- 3bedroom/2bath, 1537 sq.ft.
- 3Bedroom/2½bath 1612 sq.ft.

Full basement
FROM $697
HEAT INCLUDED
355-1367

NORTHVILLE FOREST APARTMENTS II
Plymouth, MI
from $497 per month
Includes:
- Water
- Porch or Balcony
- Swimming Pool
- Community Bldg.
- Basement Storage

Call Manager at: 420-0888
6 Mile
Northville Forest Apts. II
OPEN DAILY AND SUNDAY

SPRING SPECIAL
ONE MONTH FREE
$200 SECURITY DEPOSIT ON SELECT SUITES
NOVI/LAKES AREA WATERVIEW FARMS
Suites from $420
624-0004
Pontiac Trail Between West and Beck Roads
Daily 9-7 Sat. & Sun. 12-4

WESTGATE VI
Suites from $485
- Spacious Apts.
- Walk-in Closets
- Patios and Balconies
- Carports

624-8555
Off Pontiac Trail Between West and Beck Roads
Minutes from I-696 and I-275
Daily 9-6 Sat. & Sun. 12-4

FRANKLIN SQUARE APARTMENTS
A quaint & quiet apartment community in Livonia, close to great shopping, restaurants, I-96 access & Metro Airport.
$100 Moves You In 1st Month Rent Free
Attractive 1 and 2 Bedroom Apartments from $520*
INCLUDES HEA

400 Apts. For Rent

ROYAL OAK
13 Mile & Coolidge

1 & 2 Bedroom Apts.
FROM $384*
HEAT INCLUDED

WOODWARD NORTH APARTMENTS
549-7762

Mon.-Fri. 9-5 Sat. Appointments
*Limited time, new residents, first 6 months of 1 year lease.
Selected units.

Southfield

APRIL SHOWER OF SAVINGS

2 BEDROOM Townhouses
2 MONTHS FREE
on 14 month lease

MEADOWGROVE VILLA
357-4579
on Lahser
south of 10 Mile

Southfield

CHARTERHOUSE APARTMENTS
1 Month's Free rent/Free Cable
Upscale In-Ross apartments
Studio, 1 & 2 Bedrooms starting At $410 Pool, Tennis Courts and much more. Call now 557-8100 Located on 9 Mile/Greenfield

SOUTHFIELD
Extra large 1 bedroom w/den and 2 bedrooms w/ 2 baths. Large kitchen w/seating area and private laundry room in every apartment. Intercom, covered parking, swimming pool and elegant clubhouse. 24 hour intrusion alarm system
$99 FIRST MONTH'S RENT
12 MILE & LAHSER
COLONY PARK
355-2047
Managed by Kaltan Enterprises, Inc

BURGESS MANOR APTS.
UNDER NEW MANAGEMENT
• NEWLY RENOVATED •
1 & 2 BEDROOM AVAILABLE
To qualify you must have:
• Good rental history
• Good credit
• Employment
17241 Burgess Ave.
(313) 532-9347

Southfield

★ FREE QUICK & EASY Apartment Locators

CALL (313) 350-9262
OVER 50,000 Apts. in S.E. MICHIGAN
Out of Town Call (800) 654-FOUR
An Equal Opportunity Employer

SOUTHFIELD
Park Lane Apartments
From $595*
We offer 1 & 2 bedroom private entry homes with washer/dryer, self defrost refrigerator, self clean ovens, blinds & carpet, Ideal floor plan for sharing with a friend. Come Spring enjoy the tennis court & pool.
All this AND
REDUCED RENT*
355-0770 for details
Civic Center west of Lasher
*Select apts. new residents only

Southfield

★ FREE APARTMENT LOCATOR
1-800-777-5616

Save Time & Money
Open 7 Days
Color Videos
All Areas & Prices
Turn 3 Days into 30 Minutes
Over 100,000 Choices

TROY	680-9090
3726 Rochester Rd.	
SOUTHFIELD	354-8040
29286 Northwestern Hwy.	
CANTON	981-7200
42711 Ford Rd.	
NOVI	348-0540
Across from 12 Oaks Mall	
CLINTON TWP.	791-8444
38870 Garfield	
ANN ARBOR	677-3710
2877 Carpenter	

APARTMENT SEARCH
FORMERLY
APARTMENTS UNLIMITED
The Easiest Way To Find a GREAT PLACE!

SOUTHFIELD
Low Move-In Costs
2 Bedroom Apts.
From $475*
HEAT INCLUDED

FRANKLIN HILLS APARTMENTS
355-5123
Mon.-Fri. 9-5 Sat. 10-2
*Limited time. New residents. First 6 months of a one year lease.
Selected units

Rochester/Troy

One Month FREE On Select 2 Bedrooms!*
Save with our spacious 2 bedroom/2 full bath Colfax Pointe split apartments INCLUDING:
• Washer & dryer in every apartment
• Vertical blinds throughout
• Walk-in closets
• Microwaves
• Private entrances
• Great roommate floorplans
• Cathedral ceilings
• Gas fireplace
• Carport included
• 6x10 storage room off balcony
• Small dogs (20lbs or less welcome)
Rochester Road N. to Hamlin. East to Dorset Dr., then South

OAKS AT HAMPTON
852-5483
A Kingsley Community
*Some restrictions apply.

SOUTHFIELD/FRANKLIN
$1,199 MOVES YOU IN on selected units
2 or 3 bedroom townhouses, elegant formal dining room & great room with natural fireplace, 2½ baths, master bedroom suite, full basement, 2 car attached garage. From $1295.
SWEATHERSTONE TOWNHOUSES
350-1296
Franklin Rd., S. of 13 Mile
Managed by Kaltan Enterprises

Ask About Our Specials
WOODCREST VILLA
APARTMENTS & ATHLETIC CLUB
Spacious 1 & 2 bedroom apartments, each with a fireplace, mini-blinds and balcony or patio. Private athletic club featuring year-round indoor-outdoor pool, sauna, steam bath, whirlpool and exercise room. Secluded setting with lakes and duck ponds. Pets welcome. Senior citizen discount.
261-8010
CONVENIENTLY LOCATED OFF WAYNE RD
BETWEEN WARREN & JOY, NEAR THE WESTLAND SHOPPING MALL
RENTAL OFFICE and MODEL OPEN 9 A.M.-6 P.M.
IMMEDIATE OCCUPANCY

ROYAL OAK - 13 Mile, W. Woodward, clean, quiet, 1 bedroom includes heat, water, appliances, air, carpeted, blinds, carport. 643-8863

SOUTHFIELD- A beautiful spacious 1 bedroom apt, overlooking picturesque ravine. Must see to appreciate. Includes refrigerator, washer & dryer. $500 per mo. 851-1611

SOUTHFIELD - Tanglewood Apts. Spacious 1 bedroom apts., 850 sq.ft., carpeting, blinds, central air, all kitchen appliances. Walk-in storage room, cable & carport available. Ask about our specials! 568-6149

Southfield
WHITEHALL APARTMENTS
1 MONTH'S FREE RENT
Spacious 2 Bedroom Apts.
Starting at $670. Free Cable & Heat on selected units. Call now 567-0311. Conveniently Located on 9 Mile/Greenfield

SOUTHFIELD
$399 MOVES YOU IN
FREE RENT - 1 Bedroom, Quiet Location, Intrusion Alarm, Lighted Parking, Large Walk-in Closet, Extra Large Storage Area. Rent $470. Lasher btwn 8 Mile. WELLINGTON PLACE
355-1000
Managed by Kaltan Enterprises

SOUTHFIELD
★ 1 and 2 Bedroom apartments. Large spacious floorplans. $60 - 1200 sq. ft. Abundant closets and extra storage space! Central air, carports, window coverings, clubhouse, pool, some pets welcome. Short leases, excellent commuter location. Just west of CRANBROOK CENTRE APTS., located on Southfield Rd.... just South of 13 Mile Rd.
"CALL FOR DETAILS ON OUR TERRIFIC SPECIALS"
Rentals starting at $595/MO.
642-2600

SOUTHFIELD
11 Mile Between Lahser & Evergreen
SAVE $1,000*
LOW MOVE-IN COSTS
2 BEDROOM APTS.
FROM $611*
Heat Included
Knob In The Woods Apartments
353-0586
Mon.-Fri. 9-5 Sat. 10-5 Sun. 12-5
* Limited time. Upon signing a 1 year lease. New residents. Select units.

SOUTHFIELD
NEXT 5
APPLICANTS MOVE-IN RENT AS LOW AS
$355*
IMMEDIATE OCCUPANCY
Blinds, large closets, carport Patio or balcony, intercom Exercise room, saunas, pool Guarded entrance, alarms*
SECURITY DEPOSIT $150
12 MILE & TELEGRAPH
356-0400
* select apts.
for qualified applicants
SOUTHFIELD - Up to 3 months free rent for a new lease on my 1 bedroom from Carnegie Park Apt. For information call 645-0579
SOUTHFIELD
$399 MOVES YOU IN
On selected units
SOUTHFIELD/FRANKLIN
2 or 3 bedroom townhouses, elegant formal dining room & great room with natural fireplace, 2½ baths, master bedroom suite, full basement, 2 car attached garage. From $1295.
SWEATHERSTONE TOWNHOUSES
350-1296
Franklin Rd., S. of 13 Mile
Managed by Kaltan Enterprises
Mon.-Fri. 9-5 Sat. 10-5
Sun. 12-5
*Limited time. Upon signing a 1 year lease. New residents. Select units.

South Lyon
PONTRAIL APARTMENTS
2 MONTHS FREE
1 Bedroom.....$390
2 Bedroom.....$465
Ask about our Senior Program
On Pontiac Trail in Lyon
Between 10 & 11 Mile Rds.
437-3303

Great Location...
Great Price...
Great Value...
After a busy day, enjoy the conveniences of a quiet atmosphere. Spend time in your new apartment, instead of traffic. Our apartments feature:
• BRAND NEW plush carpet
• NEW kitchen appliances
• BRAND NEW butcher block counter tops
• NEW solar film on windows
• BRAND NEW fitness equipment including Nordic track, life cycle, & stairmaster
• NEWLY RENOVATED business center with IBM personal computer, copy & fax machine.
ONE BEDROOMS FROM...$555
TWO BEDROOMS FROM... $600
ASK ABOUT OUR SECURITY DEPOSIT SPECIAL!
S. of Big Beaver on Troy Center Dr. between I-75 & Crooks Rd.
Village Green of Troy
362-0320
EHO

SOUTHFIELD
SPECIAL DEAL!!!
2 bedroom, 2 bath with golf course view, 1400 sq. ft. $925
3 left to lease!!
Call Today! 643-6644
SOMERSET PARK APTS.

SUBLET - room mate for 2 bedroom/2 bath apt. in Sterling Hts/ Troy area. Fireplace, washer/dryer, $246 + utilities. Call 979-6738
Ask about our Senior Program
On Pontiac Trail in Lyon
Between 10 & 11 Mile Rds.
437-3303

TROY-Charming 2 bedroom apt in historic house. Includes water, cable, fireplace, yard, garage. Available May 1st. Non-smokers, no pets. $575/mo. Eves 641-7499

Troy
EARLY BIRD SPECIALS
SOMERSET PARK APARTMENTS
1500 sq.ft. apt for $830
1400 sq. ft. apt with golf course view, 2 bedrooms, 2 baths $825
Call Today! 643-6644

TROY
SUNNYMEDE APTS.
GREAT LOCATION
I-75 AT BIG BEAVER
Spring Move-In Special
$249
on selected units
1 & 2 Bedrooms
Large Deluxe Units
Beautifully landscaped, parklike garden apts. Quiet, secluded living. Close to shopping.
• CATS WELCOME.
• 1½ Baths in 2 Bed Unit
• FREE LIGHTED CARPORT
• Washer-dryer hookups available
• Vertical Blinds
• 24 hr. Maintenance
• Great Storage space
• Large walk-in closets
• Private Balconies w/double storage
• Individual Central Air/Heat
• Swimming Pool
• Senior Citizens Discount
• Short or Long Term Lease
• Corporate Furnished Units
Big Beaver at Coolidge
362-0290
Rents from $530

SUPERIOR TOWNSHIP. 1 bedroom apartment, on farm. $325/mo. Call after 5pm. 483-2415

S. Lyon
WALNUT RIDGE APARTMENTS
SPACIOUS 1 & 2 BEDROOMS
first 2 months only
$245 ON 1 BEDROOM
$280 ON 2 BEDROOM DELUXE
$287.50 ON 2 BEDROOM DELUXE
Includes:
• Heat & Water
• Air Conditioned
• Balconies & Cable
• Storage
• Laundry Facilities
• Near 696 & 275 Freeways
669-1960
2175 Decker Rd.
(Across from Kensington Metropark)

TROY-CLAWSON AREA
1 bedroom apartment, 1½ baths, spacious, $460/mo month
731-5884

Troy
LUXURY LIVING PLUS AFFORDABILITY!
WAS $630!
NOW $580!
ON SPACIOUS 2 BEDROOM APARTMENTS
FREE HEAT!
• Large floor plans with extra closets & built-in storage
• Mini blinds, Whirlpool kitchen appliances including microwaves
• Clubhouse with fireplace, billiards club and indoor racquetball
VILLAGE PARK OF TROY
689-3090
A Village Green Community
Off Rochester Rd.
S. South of Big Beaver
*Some restrictions apply
TROY/ROYAL OAK AREAS
Kitty-cat, Kitty-cat we love you. Amber Apartments say I love, too!
280-1700

TROYS NICEST
1 bedroom apartments include full size washer / dryer in every apartment, carport, heat, water, central air, dishwasher & other appliances. Vertical blinds, balcony & pool, all for $610 + electric. Security deposit maintained. Step up to Troys Square Apartments. 707 Kirts Blvd. Troy 288-0880
Available short term lease.
13th month free to new tenants.
OPEN DAILY 11 - 6PM

TROY
SOMERSET AREA - FROM $495
Studio and spacious 1 & 2 bedroom apartments. Amenities include:
• Owner Paid Heat
• Swimming Pool
• Laundry Facilities
• Balconies or Patios
• Intercoms
• Dishwashers
• Disposals
• Air Conditioning
• Window treatments/Vertical blinds
Close To Shopping & Expressways
VILLAGE APARTMENTS
362-0245

Troy
THREE OAKS RENT SPECIAL*
FROM $520
Luxurious 1 & 2 bedroom apts. also 1 bedroom with den in a quiet setting. Private entrances, lots of storage, fenced patio or balcony. Free carport, pool & in our Club House an EXERCISE ROOM

362-4088
Warttles (17 Mile) E. of Crooks
*select apts new residents only
JUST MADE AVAILABLE
3 of our best golf course views
Somerset Park Apartments
643-6644

WALLED LAKE/W. BLOOMFIELD
Heritage Apts. built for the rent. Large 1 bedroom, near lakes. Heat, pool, air. $410. 650-8399 - 624-0780

Warren
WARREN PLAZA APARTMENTS
1 MONTH'S FREE RENT
$200 Security Deposit 1 and 2 bedroom from $410 Free Heat and Cable Swimming pool, tennis courts & much more. Call 754-1100
Located on Hoover and 10 Mile

WAYNE - Clean 1 bedroom, apt. Stove, refrigerator. Water paid. Much@an Ave. area. Quiet. Call 5-9pm 437-7213

WAYNE DOWNTOWN
Special $200 Security Deposit
2 Bedroom Start At $410/Mo.
1 Bedroom $375/Mo. 728-2480

WAYNE furnished efficiency and 1 bedroom apartments, $75-$80/week, with utilities
326-4110

WAYNE
$399 MOVES YOU IN
Wayne Forest Apts.
• 1 & 2 Bedroom Specials
• Free Heat/Water
• Huge Walk-in Closets
• Vertical Blinds
• Basement Storage
S. of Michigan
Corner of Venoy & Forest
326-7800
WE HAVE IT ALL
At Harbor Oaks Living. Great prices. Luxury living. Belleville area. Call Susan 699-2800
TAKING APPLICATIONS
WHERE THE RENT
FROM $450
Includes The Heat & Water
Enjoy The Heated Pool All
WESTLAND PLAZA APTS
1 block E. of Middlebelt,
North of Warren.
For further Info Call:
427-1997
Between Noon & 5:30, Tues-Sat

Westland Estates
1 BEDROOM ONLY $445
2 BEDROOM ONLY $520
$200 DEPOSIT
HEAT/WATER/POOL
1 yr. lease/credit. No pets.
No application or cleaning fees
722-4700
On Wayne Rd. S. of Warren Rd.

Westland
FOREST LANE APARTMENTS
6200 North Wayne Rd.
SPECIAL!
SPECIAL!
SPECIAL!
2 BEDROOMS...$465 -
1 BEDROOM...$435 -
STUDIOS...$385
With Approved Application
No Application Fee!
BENDOR DISCOUNT!
Amenities include:
• Heat & water
• Carpeting & blinds
• Appliances
• Laundry facilities
• Pool & air conditioning
• Walk-in closets
• Cable available
• Between Ford Rd. & Hunter
722-5155

402 Furnished Apts. For Rent

BIRMINGHAM
American Suites
• Short Term Rentals from $35/day including utilities
• Fully Furnished
• Housekeeping/Linen Service
• Continental Breakfast
• Dinner Optional
• Cable TV
• 24 Hour Security
• Carports
• Pets Welcome
• Flexible Rental terms
1100 NORTH ADAMS BIRMINGHAM
645-0420

BIRMINGHAM BEACH front. Walnut Lake. Includes utilities, cable, washer, dryer, microwave, fireplace, silverware. $695/month. 855-5870

BIRMINGHAM CONDO - fully furnished 1 bedroom,, available for short term rental. $625/mo. plus deposit. 644-8855

BIRMINGHAM-executive 1 bedroom. All utilities paid, including linens & dishes. Near shopping. $645 short term. 645-2320

BIRMINGHAM
PUTNEY MEWS
Completely furnished luxury townhouses. 20 delightful 2 bedroom units. TV, dishes, linens. Extendable 30 day leases. Great location!
From $960
689-8482

Birmingham/W. Bloomfield/Troy
BLOOMFIELD LAKES APTS.
Furnished apts. in small, quiet complex. Fully furnished & decorated Studio, 1 & 2 bedroom units. Includes dishes, linens, etc. Cleaning service available. Short term privileges. No pets please. Rents starting at $550/mo. Heat & water included. SHORT TERM LEASES for qualified applicants. 681-8309

Downtown & Suburban Locations
APARTMENTS MONTHLY LEASES
25 Prime Locations
Furnished units, Housewares, linens, color TV & more. Utilities included.
MINUTEMAN SUITES
1,2 & 3 Bedroom Apts.
Executive Living Suites
474-9770 1-800-24-9770

FARMINGTON HILLS
★ Starting rent $445
BOTSFORD INN 474-4800

ROYAL OAK: 1 bedroom apartment from $520/mo. Short leases available. Dishes, color TV, microwave, linens, etc. Many appliances. Vertical blinds, balcony & pool, all for $610 + electric. Security deposit maintained. Step up to Troys Square Apartments. 707 Kirts Blvd. Troy 288-0880
Available short term lease.
13th month free to new tenants.
OPEN DAILY 11 - 6PM

TROY - Somerset, 2 bedroom furnished, sublet 5 wks from May 3. Enjoy kids pool opening from May 3. Enjoy kids pool opening from their balcony. Many extras. $595/month 637-2861

TROY - SOMERSET, 2 bedroom, furnished, sublet 5 weeks from May 3. Enjoy kids pool opening from their balcony. Many extras. $595/month 637-2861

BIRMINGHAM - Furnished home, 3 bedroom, 2 bath brick ranch, central air, hardwood floors, all appliances, pool. On quiet street. $1395/mo. 644-8900

BIRMINGHAM - Haynes St. 3 bedrooms, 2 baths, clean, fenced yard, quiet neighborhood. $895/mo. 644-0466 258-0173

BIRMINGHAM - nice 3 bedroom brick ranch, 1½ bathroom, lower level, 2 baths, central air, fenced yard, close to schools & shopping. $950/mo. plus security. Kelly 644-6080

BIRMINGHAM & OTHER SUBURBS
CORPORATE TRANSFEREES
For your RELOCATION NEEDS
Call D & H PROPERTIES
737-4002

Birmingham - SHORT TERM! 1524 Cole (Adams/Lincoln). 3 bedroom, 2 bath, 1800 sq. ft., garage, basement, appliances. $950. 258-5421

BIRMINGHAM - TOWN. 2-3 bedroom, 2 baths, finished basement, central air, security, washer/dryer, garage. $1150/mo. 585-4388

BIRMINGHAM - 1296 East Lincoln, 3 bedroom home, $700/mo., stove, refrigerator, washer & dryer included. Blinds & carpeted. 371-8648

BIRMINGHAM - 2 bedroom, 1 bath, appliances, $625/month. 1376 Humphrey (Elton & Woodward) $635/mo, + security, May 1. 547-7948

BIRMINGHAM - 2 bedroom, brick ranch, 1½ car garage, finished basement, central air, security. Available May 1 $750/month. 540-0247

BIRMINGHAM-3 bedroom, 1 bath ranch. Hardwood floors, central air & basement. $800 per month.
Call 851-7218-5004

BLOOMFIELD-Wing Lake privileges. Bloomfield Hills schools, 4 bedroom, 2½ bath, family/Florida room, lease. Available 6-20. $1850. 851-7913

CANTON - 3 bedroom, 1½ bath quad, new paint, fenced yard, $825/security 455-4086

CANTON- 3 bedroom ranch, 1½ bath, full basement, 2 car garage, central air, fenced yard, near school & stores, $850/mo. + deposit. No pets. Call 455-4658

CLAWSON - 3 bedroom, 14 Mile/Main, 236 Maxwell. Available May 1st. $795/month. Call Manager 852-9016

COMMERCE LAKE, 3 bedrooms, 2 baths, 2½ car garage, laundry/room, privileges/dock, totally remodeled $1100/mo, terms 360-5240

CANTON - Beautiful 3 bedroom, 1½ bath newer home. Large kitchen, appliances including washer & dryer, neutral colors, partly finished basement, garage. Available soon. $1,050/mo.
RICHTER & ASSOC.
348-5100

CANTON - 44665 Forest Tr/ 4 bedroom colonial, 2½ baths, family kitchen, excellent location. $1250 per month.
CASS LAKEFRONT
Beautiful 3 bedroom, 2 bath bungalow on deep 3 acre lot. Call Joe Atto for more information.
ERA FIRST FEDERAL 478-3400

CASS LAKE FRONT - brick, 1150 sq. ft., ranch, 2 bedrooms, 2 baths, fireplace, garage, large lot, sandy N. bay, pet OK. $925/mo. 626-1427

DEARBORN - Brick 3 bedroom, finished basement. Appliances. 2 Car garage. $825. Small fee.
RENTAL ONE 565-7800

TELEGRAPH - S. OF 6 MILE
3 bedrooms, stove, refrigerator, full basement, garage, fenced yard, $450/mo. 477-9363

DETROIT-West of Telegraph. Beautiful 3 bedroom, 2 bath colonial, bedroom remodeled, fenced yard and garage. $490/mo. plus security. 669-4633

FARMINGTON - fenced private estate near Botsford. Condo on 2 acres. 2500 sq. ft. contemporary home, 4 bedrooms, 2½ baths, finished walk-out lower level, 2 fireplaces, master suite, central air. 2 car garage, $1995 plus security. Call 478-9713 after 5PM

FARMINGTON HILLS -Remodeled 2 bedroom, 1 bath, garage, all appliances, carpeting, fenced yard. $700/mo. plus security. 471-5606

FARMINGTON HILLS
Nice & clean, 2 bedroom, ranch, large utility room, fenced yard, 2 car detached garage. Call 851-8128

FARMINGTON HILLS-Completely updated 3 bedroom, 1 bath, all appliances, fenced yard. Available May 1. $900.00. 624-3245

FARMINGTON HILLS - 3 Bedroom, 1½ bath, family room with fireplace, air, alarm, & sprinkler system, 2 car garage, fenced yard. Close to schools $1,090/mo. No pets. Non-smoker. Eves. 459-3546

PLYMOUTH TWP - Month to month, 3 bedroom, 1½ ranch duplex, out basement on 1 acre. 437-1546

PLYMOUTH
2 bedrooms, 1½ bath, 2 car garage, very clean. Immediate occupancy. $900 plus security. 420-3071

PLYMOUTH - 2 bedrooms, stove, refrigerator, dryer, carpeted, garage, near schools. $625 + deposit. 453-0443

PLYMOUTH - 3 bedroom brick ranch, family room w/fireplace, 1st floor laundry, all appliances. Available 5/1. $825 348-5100
RICHTER & ASSOC.

PONTIAC LAKE STATE PARK area, 3 bedroom, 2 bath. One year lease. $595/month. Call for details. 681-4299

J.A. Delaney and Company

OLD REDFORD - Grand River/ Lahser. 2 bedrooms, 1 bath, completely remodeled, $575 + security deposit 424-0600

REDFORD - spacious 3 bedroom ranch, formal dining room, finished basement, 2 car garage. Available May 1. $675 plus security. 591-3044

REDFORD TWP. Home Information Center has a huge selection of rentals listed! 8:30am-4pm Mon.-Fri. Redford Community Center, 12121 Hemingway, 1 blk. N. of Plymouth Rd. 937-3020 or 937-3021

REDFORD TWP. 3 bedroom ranch, 1½ baths, furnished, appliances, fenced yard, basement. $800 mo. Call 981-3541 or 592-4999

REDFORD - 2 bedroom brick, 2 car garage. Fenced for pets. $695/mo. Small fee.
RENTAL PROS 356-RENT

REDFORD
3 bedroom house, very good condition. Near schools. $660 per month
386-5967

ROCHESTER HILLS: Hamlin/Crooks & bedrooms, 2½ baths, family room w/ fireplace, library, 2700 sq. ft. deck, walk-out, custom, 2 car, air, basement. $2000/mo. + security
D & H PROPERTIES 737-4002

ROMULUS - 3 bedroom tri level, 1½ bath, fenced yard, 2¼ car garage, appliances, fully remodeled $825/mo. No pets. 344-4480

ROYAL OAK
Attractive 3 bedroom brick bungalow w/basement & garage, new carpet & paint, appliances.
HOMES UNLIMITED
541-7710

ROYAL OAK - Crooks S. of 13. 2 bedroom, 1 bath, living room, new windows, basement, 1 car garage, fresh paint, carpet. $645. 548-4113

ROYAL OAK - sharp, clean, brick, 3 bedroom, 1 bath, blinds, wood floors, basement, 1 car garage, pets, clean! $750. 549-2131

SOUTHFIELD - 2 bedroom, attached garage, fireplace, 1st floor laundry, large fenced yard. $625/month. 313-356-7375

TAYLOR - Large 3 bedroom, carpeted, finished basement, large fenced yard, 2½ car garage. $720/mo. Call 464-0062

TROY (Adams/Long Lake area) - Exceptional 4 bedroom 2 bath colonial in Bloomfield Hills school district. Family room with fireplace, library, kitchen appliances, large rear deck, circular drive, neutral decor, attached 2 car garage with opener. Available now at $2300.
GOODE 647-1898
REAL ESTATE

TROY (Adams/Long Lake area) - Sharp 4 bedroom 2½ bath colonial in Bloomfield Hills school district. Family room with fireplace, kitchen appliances, circular drive, neutral decor, deck, circular drive, neutral decor, attached 2 car garage with opener. Available now at $2300.
GOODE 647-1898
REAL ESTATE

TROY - 3 bedroom ranch, stove, refrigerator, carpeting, 1st floor laundry, gar. + $525/mo. 348-5100
RICHTER & ASSOC.

TROY - 3 bedroom, 1½ bath brick Colonial, family room, 2 car garage, $950 per month. 1½ mo. security. References. 623-7199

TROY - 3 Bedrooms, 1½ baths, fireplace, 2 car garage, fenced yard, all appliances. $850/mo., security required. Available 5/15. 362-4666

WESTLAND
Ford/Wayne Road Area
Spacious 1 & 2 bedroom apartments located close to shopping & expressways. Other amenities include:
• Carpeting
• Dishwasher
• Park-like Setting
• Owner-Paid Heat
• Laundry Facilities
• Window Treatments
• New Counter Tops
• Garbage Disposal
• Laundry Facilities
• Vertical Blinds/Mini Blinds
From $410 Monthly
COUNTRY COURT APARTMENTS
721-0500

WESTLAND - Wayne/Cherry Hill area. Large 1 bedroom included stove, refrigerator & air. $400/mo plus security. Heat & water included. No pets. Seniors welcome 595-1071

WESTLAND
WILLOW CREEK Apartments & Townhouses
728-0630
AFFORDABLE LUXURY
STARTING AT $445
• Heat included
• Swimming pool
• Clubhouse
• Gas-A-Meter
• Organized activities
• Cable available
• Vertical Blinds in select units
• Picnic Area
Rent now & receive a valuable rental coupon book worth $250*
(Newburgh south of Ford Road)
HOURS: Mon. - Fri. 9-5
Sat. & Sun. - 12-4
* select units only
Equal Housing Opportunity
An Equal Opportunity Employer

WESTLAND WOODS APARTMENTS
Spacious 1 and 2 bedroom apartments.Amenities include
• Carpeting
• Owner Paid Heat
• Pool
• Laundry Facilities
• Intercom
• Air Conditioning
• Close To Shopping & Expressway
• Window Treatments/Mini Blinds
FROM $420 MONTHLY
728-2880

WESTLAND - 2 bedroom duplex. Stove, refrigerator & dishwasher. Country setting. Water included. $500/mo., + security. 595-0230

WESTLAND - 28408 Warren, near Middlebelt. Clean spacious 1 bedroom, carpet, blinds, near busline. 425-8597 464-8042

YOU'VE GOT THE RIGHT ONE!
1 & 2 bedrooms. Great prices. Luxury living. Call Lisa Mon. at 699-5048 Or call Thurs 699-2800

402 Furnished Apts. For Rent

Birmingham/Royal Oak
Furnished Apts.
• Monthly Leases
• Immediate occupancy
• Lowest Rates
• Tastefully Decorated
SUITE LIFE
549-5500

404 Houses To Rent

CANTON - Beautiful 3 bedroom, 1½ bath newer home. Large kitchen, appliances including washer & dryer, neutral colors, partly finished basement, garage. Available soon. $1,050/mo.
RICHTER & ASSOC.
348-5100

CANTON - 44665 Forest Tr/ 4 bedroom colonial, 2½ baths, family kitchen, excellent location. $1250 per month.
CASS LAKEFRONT
Beautiful 3 bedroom, 2 bath bungalow on deep 3 acre lot. Call Joe Atto for more information.
ERA FIRST FEDERAL 478-3400

CASS LAKE FRONT - brick, 1150 sq. ft., ranch, 2 bedrooms, 2 baths, fireplace, garage, large lot, sandy N. bay, pet OK. $925/mo. 626-1427

DEARBORN - Brick 3 bedroom, finished basement. Appliances. 2 Car garage. $825. Small fee.
RENTAL ONE 565-7800

TELEGRAPH - S. OF 6 MILE
3 bedrooms, stove, refrigerator, full basement, garage, fenced yard, $450/mo. 477-9363

DETROIT-West of Telegraph. Beautiful 3 bedroom, 2 bath colonial, bedroom remodeled, fenced yard and garage. $490/mo. plus security. 669-4633

FARMINGTON - fenced private estate near Botsford. Condo on 2 acres. 2500 sq. ft. contemporary home, 4 bedrooms, 2½ baths, finished walk-out lower level, 2 fireplaces, master suite, central air. 2 Car garage, $1995 plus security. Call 478-9713 after 5PM

FARMINGTON HILLS -Remodeled 2 bedroom, 1 bath, garage, all appliances, carpeting, fenced yard. $700/mo. plus security. 471-5606

FARMINGTON HILLS
Nice & clean, 2 bedroom, ranch, large utility room, fenced yard, 2 car detached garage. Call 851-8128

FARMINGTON HILLS-Completely updated 3 bedroom, 1 bath, all appliances, fenced yard. Available May 1. $900.00. 624-3245

FARMINGTON HILLS - 3 Bedroom, 1½ bath, family room with fireplace, air, alarm, & sprinkler system, 2 car garage, fenced yard. Close to schools $1,090/mo. No pets. Non-smoker. Eves. 459-3546

PLYMOUTH TWP - Month to month, 3 bedroom, 1½ ranch duplex, out basement on 1 acre. 437-1546

PLYMOUTH
2 bedrooms, 1½ bath, 2 car garage, very clean. Immediate occupancy. $900 plus security. 420-3071

PLYMOUTH - 2 bedrooms, stove, refrigerator, dryer, carpeted, garage, near schools. $625 + deposit. 453-0443

PLYMOUTH - 3 bedroom brick ranch, family room w/fireplace, 1st floor laundry, all appliances. Available 5/1. $825 348-5100
RICHTER & ASSOC.

PONTIAC LAKE STATE PARK area, 3 bedroom, 2 bath. One year lease. $595/month. Call for details. 681-4299

J.A. Delaney and Company

OLD REDFORD - Grand River/ Lahser. 2 bedrooms, 1 bath, completely remodeled, $575 + security deposit 424-0600

REDFORD - spacious 3 bedroom ranch, formal dining room, finished basement, 2 car garage. Available May 1. $675 plus security. 591-3044

REDFORD TWP. Home Information Center has a huge selection of rentals listed! 8:30am-4pm Mon.-Fri. Redford Community Center, 12121 Hemingway, 1 blk. N. of Plymouth Rd. 937-3020 or 937-3021

REDFORD TWP. 3 bedroom ranch, 1½ baths, furnished, appliances, fenced yard, basement. $800 mo. Call 981-3541 or 592-4999

REDFORD - 2 bedroom brick, 2 Car garage. Fenced for pets. $695/mo. Small fee.
RENTAL PROS 356-RENT

REDFORD
3 bedroom house, very good condition. Near schools. $660 per month
386-5967

ROCHESTER HILLS: Hamlin/Crooks & bedrooms, 2½ baths, family room w/ fireplace, library, 2700 sq. ft. deck, walk-out, custom, 2 car, air, basement. $2000/mo. + security
D & H PROPERTIES 737-4002

ROMULUS - 3 bedroom tri level, 1½ bath, fenced yard, 2¼ car garage, appliances, fully remodeled $825/mo. No pets. 344-4480

ROYAL OAK
Attractive 3 bedroom brick bungalow w/basement & garage, new carpet & paint, appliances.
HOMES UNLIMITED
541-7710

ROYAL OAK - Crooks S. of 13. 2 bedroom, 1 bath, living room, new windows, basement, 1 car garage, fresh paint, carpet. $645. 548-4113

ROYAL OAK - sharp, clean, brick, 3 bedroom, 1 bath, blinds, wood floors, basement, 1 car garage, pets, clean! $750. 549-2131

SOUTHFIELD - 2 bedroom, attached garage, fireplace, 1st floor laundry, large fenced yard. $625/month. 313-356-7375

TAYLOR - Large 3 bedroom, carpeted, finished basement, large fenced yard, 2½ car garage. $720/mo. Call 464-0062

TROY (Adams/Long Lake area) - Exceptional 4 bedroom 2 bath colonial in Bloomfield Hills school district. Family room with fireplace, library, kitchen appliances, large rear deck, circular drive, neutral decor, attached 2 car garage with opener. Available now at $2300.
GOODE 647-1898
REAL ESTATE

TROY (Adams/Long Lake area) - Sharp 4 bedroom 2½ bath colonial in Bloomfield Hills school district. Family room with fireplace, kitchen appliances, circular drive, neutral decor, deck, circular drive, neutral decor, attached 2 car garage with opener. Available now at $2300.
GOODE 647-1898
REAL ESTATE

TROY - 3 bedroom ranch, stove, refrigerator, carpeting, 1st floor laundry, gar. + $525/mo. 348-5100
RICHTER & ASSOC.

TROY - 3 bedroom, 1½ bath brick Colonial, family room, 2 car garage, $950 per month. 1½ mo. security. References. 623-7199

TROY - 3 Bedrooms, 1¼ baths, fireplace, 2 car garage, fenced yard, all appliances. $850/mo., security required. Available 5/15. 362-4666

WESTLAND
Ford/Wayne Road Area
Spacious 1 & 2 bedroom apartments located close to shopping & expressways. Other amenities include:
• Carpeting
• Dishwasher
• Park-like Setting
• Owner-Paid Heat
• Laundry Facilities
• Window Treatments
• New Counter Tops
• Garbage Disposal
• Laundry Facilities
• Vertical Blinds/Mini Blinds
From $410 Monthly
COUNTRY COURT APARTMENTS
721-0500

WESTLAND - Wayne/Cherry Hill area. Large 1 bedroom included stove, refrigerator & air. $400/mo plus security. Heat & water included. No pets. Seniors welcome 595-1071

WESTLAND
WILLOW CREEK Apartments & Townhouses
728-0630
AFFORDABLE LUXURY
STARTING AT $445
• Heat included
• Swimming pool
• Clubhouse
• Gas-A-Meter
• Organized activities
• Cable available
• Vertical Blinds in select units
• Picnic Area
Rent now & receive a valuable rental coupon book worth $250*
(Newburgh south of Ford Road)
HOURS: Mon. - Fri. 9-5
Sat. & Sun. - 12-4
* select units only
Equal Housing Opportunity
An Equal Opportunity Employer

WESTLAND WOODS APARTMENTS
Spacious 1 and 2 bedroom apartments.Amenities include
• Carpeting
• Owner Paid Heat
• Pool
• Laundry Facilities
• Intercom
• Air Conditioning
• Close To Shopping & Expressway
• Window Treatments/Mini Blinds
FROM $420 MONTHLY
728-2880

WESTLAND - 2 bedroom duplex. Stove, refrigerator & dishwasher. Country setting. Water included. $500/mo., + security. 595-0230

WESTLAND - 28408 Warren, near Middlebelt. Clean spacious 1 bedroom, carpet, blinds, near busline. 425-8597 464-8042

YOU'VE GOT THE RIGHT ONE!
1 & 2 bedrooms. Great prices. Luxury living. Call Lisa Mon. at 699-5048 Or call Thurs 699-2800

404 Houses To Rent

NORTH SUBURBAN bus/phone for 1 or 2 people, beautiful setting on 1 acre, all appliances, heated pool. $450/mth. Call 334-9190

NORTHVILLE'S OTHER SUBURBS
CORPORATE TRANSFEREES
For your RELOCATION NEEDS.
Call D & H PROPERTIES
737-4002

NOVI- On The Lake. 4 Bedroom, 2 bath, all appliances, heated Pool. OK. $900/ Small fee.
RENTAL ONE 356-RENT

NOVI - very nice 3 bedroom 1,400 sq.ft. ranch, secluded yard, central air, basement, appliances. $795/mo. No pets. After 5pm 227-7173

NOVI-3 bedroom, 2 bath, ranch. No basement. 1 car garage, $750/mo. Available May 1st. (517)339-1740

NOVI - 3 bedroom, 3 bath ranch on 2,500 sq.ft. of living space in new level. Finished lower level, 2 fireplaces, 2 car garage, central air, gas heat, $1995 plus security. Available now at $2300. Call 478-9713

FARMINGTON HILLS -Remodeled 2 bedroom, 1 bath, garage, all appliances, carpeting, fenced yard. $700/mo. plus security. 471-5606

FARMINGTON HILLS
Nice & clean, 2 bedroom, ranch, large utility room, fenced yard, 2 car detached garage. Call 851-8128

FARMINGTON HILLS-Completely updated 3 bedroom, 1 bath, all appliances, fenced yard. Available May 1. $900.00. 624-3245

FARMINGTON HILLS - 3 Bedroom, 1½ bath, family room with fireplace, air, alarm, & sprinkler system, 2 car garage, fenced yard. Close to schools $1,090/mo. No pets. Non-sm

420 Rooms For Rent

ATTRACTIVE ROOMS
FURNISHED APARTMENTS
Stove, Refrigerator, TV, etc.
1st run Movies, phone, Maid Service
Rent by Day, Week, Month.
CALL FOR OUR LOW PRICES.
SUMMIT LODGE OR STARWAY MOTEL
274-3900 or 531-2550

BIRMINGHAM/DOWNTOWN
Beautiful master suite, kitchen & laundry. Short term OK. $550 plus 1/3 utilities. 258-3908, 972-6146

BLOOMFIELD Hills, furnished room/bath, lovely home, non drinking/smoking. $325/mo. plus deposit, includes utilities & linens. 647-6823

FARMINGTON HILLS - Large private room, furnished, backing to woods. $300/mo. plus security deposit. Telephone hookup. 539-0726

FARMINGTON - room to rent. $300 month. No utilities. 477-7380 477-2527

LARGE FURNISHED Novi Apt. has availabity for female smoker. Hide-a-bed accomodations. $170/mo. utilities included with kitchen privileges. Need your own phone line. Also furnished Bedroom, $300 month includes utilities with kitchen privileges. 669-8743

FURNISHED ROOM FOR RENT
Call from 8am-9pm
533-7779

FURNISHED ROOM for rent in quiet westland sub. Laundry & kitchen privileges, $239/mo. $100 security deposit. Smokers welcome. Call before 9pm. 722-0475

GARDEN CITY
FURNISHED ROOM
KITCHEN PRIVILEGES
$60/PER WK. 421-2326

GARDEN CITY - Nicely furnished room for employed non-smoker, drinker. Kitchen privileges & utilities. $75/week. 425-2621

LARGE room with kitchen privileges, furnished, includes utilities & linens. $60/wk. + security. Westland area. 595-0056

LIVONIA - sleeping room, I-275/6 Mile. $75/week. No drinking, no smoking. Male over 25. Call, 464-6507

LIVONIA/WESTLAND - Furnished/unfurnished room. Includes utilities, kitchen & laundry privileges. $85/$90 weekly plus security. 522-0220

NORTHVILLE - room to rent, Highland Lakes condo, non-smoking, kitchen, laundry, pool privileges. Call. 313-349-7334

REDFORD AREA - Very clean, side entrance, kitchen privileges. Working male 35 or older. $50/wk. 537-4147

REDFORD - Furnished room for non smoker. Kitchen privileges & utilities. References. $75/week. Please call after 5pm: 533-9040

REDFORD
large sleeping room for employed lady. Many home privileges. $70/wk. Call: 4-8pm 531-5612

REDFORD, Large room and closet, furnished, clean, quiet, safe. Off street parking. Many privileges. $60 week. 837-2508 or 533-0706

REDFORD - Telegraph/Plymouth Rd. area. Clean, large efficiency room. Mature adult employed gentleman only. $85 1st & last. 532-9681

ROCHESTER HILLS
Rooms for rent.
Non-smokers, clean, $60-70 per week. 651-6404

ROOM - Beech/Grand River area, near shopping & transportation, kitchen privileges, utilities included. $60/week. 538-5514

SOUTHFIELD Clean/quiet/partially furnished. Private room/phone. Laundry/cable/no pets/no smoke. M/F, $225-285. 746-9237

WESTLAND
Unfurnished room for rent for non-smoker, kitchen/laundry privileges. $65/week. 729-2585

421 Living Quarters To Share

ALL CITIES SINCE 1976
"QUALIFIED"
ROOMMATES
FREE PREVIEW
Share Referrals
642-1620
884 S. Adams, Birmingham

BIRMINGHAM - female to share 2 bedroom house, all appliances. Non-smoker, must like dogs. $300 + utilities. Available 6-1. 354-6677

BRAND NEW condo by 14 Mile & Haggerty. Your own upper level w/ bedroom & attached bath, single parent with 1 child may call, no pets or smoker. Leave msg. 661-4045

FARMINGTON - female to share 2 bedroom, 2 bath apt. $315/mo. includes heat. Non-smoker. Day 827-8263 or eves 442-1286

FARMINGTON HILLS - Non-smoking female, 25-35, to share townhouse with same. $305/mo. plus deposit, 1/3 utilities. Eves. 932-0043

Bloomfield-Telegraph/16, female to share 2 bedroom, 2 bath apt. $400/mo. utilities & carport included. Security. 7-1 occupancy. 642-3672

FARMINGTON HILLS Colonial home to share. 3rd housemate wanted. (No children/pets). Mid May occupancy. $295/mo. includes utilities. Security deposit required. 478-3354

FARMINGTON HILLS -Builders own new construction luxury house, with room for rent. Full house privileges. $425/mo. 442-0771

FARMINGTON- professional seeks non-smoking adult to share 4200 sq.ft. house. Private bath, $350/mo. Includes all utilities. 661-6386

FEMALE TO SHARE 3 bedroom West Bloomfield home (Maple/Farmington rd. area). Smoking OK. $350/mo. Call Glenna, 737-5029

★ FERNDALE-NORTHWEST - Professional female seeking drug free, non-smoking responsible & clean professional to share home. Available immediately, must see. $338 plus ¼ utilities. 548-0383

HOUSEMATE - in Bloomfield. $400 per month. Must be responsible, mature. Have own telephone line. Days, 683-9280, Eves. 626-8715

FEMALE to share 2 bedroom flat in Birmingham. Washer & dryer. fenced in yard, $325 plus 1/2 utilities. Days 433-8975. Eves 258-0930

FEMALE - to share living 2 bedroom condo in Farmington Hills, $75/wk. including utilities. Security deposit. 473-9408

HOUSEMATES WANTED TO share 3 bedroom house in Plymouth, dog possible, $270 plus deposit. After 6pm. 454-1318

NON smoker to share new house, all sports/beachfront/Waterford. 3 bedrooms, 2¼ baths, 2 car garage. Security deposit $800. $900/mo. + utilities. Available June. 852-2789

ROYAL OAK - Female to share home. $425 a month includes utilities. Deposit. 960-9653

PLEASANT RIDGE area-Female, non-smoking professional to share my home. 3 bedrooms, large lot, fireplace, exercise room etc. $270 plus ⅓ utilities phone, etc. Will consider male with excellent references. Donna at 350-3700

ROOMMATE, wooded lot, beautiful home, deck, ½ mi. N. of Rochester, non smoker, no drugs, male/female. Owner professional, must enjoy piano music. $250-$300. 652-2998

"FREE EXPRESS FOR TENANTS"
Featured on: "KELLY & CO." TV 7
All Ages, Tastes, Occupations, Backgrounds & Lifestyles.
HOME-MATE SPECIALISTS
644-6845
30115 Greenfield Rd., Southfield

RESPONSIBLE person wanted to share 3 bedroom brick ranch in South Redford. Full privileges. $250 month plus ⅓ utilities. Security deposit required. 531-5692

SOUTHFIELD
AFFORDABLE HOUSING
Quality person wanted to share my clean spacious home in quiet area. Private room/bath/phone. Laundry, cable. Singles only, no pets, no smoke. M/F. $225 - $285.
746-9237

WILL SHARE 3 bedroom home in Taylor with working person, possibly 1 child. $225 mo. plus half utilities & security deposit. Call before 3PM 955-6474

NOVI - HOME TO SHARE
Quiet neighborhood, no drugs, no smokers. $75 per week. 669-5643

REDFORD - Non-smoking female to share house, pool, with full privileges. Pets welcome. $75/wk., utilities included. After 5:30pm532-1206

SOUTHFIELD - 3 & Company looking for 4th, employed female, non smoking preferred. $275 per month, includes utilities. 357-0021

STUDENT seeks non-smoker to share Hamtramck lower flat. $150 per month includes utilities. Call Bob 365-2603

W. BLOOMFIELD - 4 bedroom Colonial, full privileges, males only, share utilities, $300 per mo., $300 security. 661-2822

422 Wanted To Rent

BIRMINGHAM/Bloomfield Hills. Meticulous lady requires small, equipped apartment/guest house, June 16-27. Office 407-798-5590 Home, 407-793-5932

COLLEGE Student, summer work in Novi, needs 1 bedroom furnished apt.or boarder w/bedroom, bath, kitchen privileges. 717-662-7710

FURNISHED 2 BEDROOM apartment or house, Birmingam/Bloomfield area. 5 month lease, allow 2-3 lb. dog. 626-3062

PROFESSIONAL LADY needs sleeping room, with kitchen and laundry facilities, in the Birmingham area. 642-1620

PROFESSIONAL MALE with medium size dog needs an apartment or small house (700-1000 sq.ft.) with yard. Mt. Clemens to Pontiac area. Call Mon.-Fri. 839-9800 ext. 246 or after 6 pm 397-8445

WANT to RENT garage for boat storage. Call 646-5735

424 House Sitting Serv.

RESPONSIBLE, Retired, Military Officer available, 5-1-93 to 11-1-93 (or increments of at least 1 mo.). Currently housesitting-superb references. Prefer N.W. Wayne or S.W. Oakland County. 421-0913

Classified Ads
GET RESULTS
Classified Ads

EMPLOYMENT

500 Help Wanted

A BIRMINGHAM COMPANY
Sales & Service
RELOCATION CONSULTANT
GUARANTEE + INCENTIVES
High Income Opportunity
Trainees Considered
884 S. Adams 642-1620

A CAREER IN REAL ESTATE SALES WITH US IS A "REAL JOB" Our programs and support systems are so effective, we guarantee you a minimum annual income of $25,000 with unlimited potential.
DON'T GAMBLE WITH YOUR FUTURE. CALL ME TODAY!!!
INDIRA or BARRY, 477-1111
REAL ESTATE ONE, INC.
Farmington-Farmington Hills
ASK ABOUT OUR FREE TRAININC

ACCOUNTANT/BOOKKEEPER
Immediate opening for full charge bookkeeper with small growing company in Southfield. Need experienced individual with strong accounting background. Computer experience necessary. Multiple states experience helpful. Individual must be organized & dependable. Salary + company paid benefits.
RESUME TO: BOX 818
Observer & Eccentric Newspapers
36251 Schoolcraft Rd.
Livonia MI 48150

ACCOUNTANT for Farmington Hills CPA firm. Full time position. CPA certificate required. Minimum 3 yrs. recent experience. Competitive salary & benefits. Send resume to:
BOX 828
Observer & Eccentric Newspapers
36251 Schoolcraft Rd.
Livonia MI 48150

ACCOUNTING
COST ACCOUNTANT
Large general contractor, involved in commercial construction, requires person with experience and desire to assume responsibility as Project Cost Accountant. Must be familiar with computerized accounting system and Lotus 123.
Submit resume to:
A.J. Etkin Construction Co.
Att: Controller
P.O. Box 9061
Farmington Hills, MI 48333-9061
An Equal Opportunity Employer

ACCOUNTING - motivated person to manage 3 person accounting department for a fast growing computer distributor. Excellent long term career opportunity. Applicants must be able to prepare timely, monthly financial statements as well as manage and execute all accounting functions. Computer literacy a plus, computerized accounting experience a must. Salary commensurate with experience. Mail resume to: Orbit, 3970 2nd Street, Wayne, MI 48184. Or fax. 313-721-3726

ACCOUNTING-PAYROLL
Math skills required. Attractive modern offices. Fringe benefits available. Apply in person or call:
Mr. Tomm, Lifetime Doors, 30700 Northwestern Highway, Farmington Hills, MI 48334 851-7700

COMMERCIAL REAL ESTATE/
CONSTRUCTION FIRM
in Southfield & Troy looking for Administrative Assistant. Experience in construction estimating and property management preferred. Good organizational and people skills required. Send resume to:
P.O. Box 70, Southfield, MI., 48037.

advertising
HOT, HOT, HOT!
Spring is near & our workload has doubled. Full time positions available immediately.
• Sales/Marketing
• Advertising
• Pickup/Delivery
• Administration
Management training for those who qualify. Students welcome. For personal interview call
Vanessa, 299-4106

ACCEPTING APPLICATIONS
For part-time office cleaning.
Evening hrs. Jefferson & Conners, Grand River & 10 Mile; Glenwood & Davison. 758-8505

ACCOUNTANT - Established Property Management firm seeks staff accountant. Responsibilities include financial statement preparation, cash forecasting, workpaper preparation, CAM and RET reconciliations. Property Management experience a plus. Associates degree and/or work experience equivalent required. Working knowledge of Word Perfect and Lotus 1-2-3 necessary. Good benefit package. Salary commensurate with experience. Please send resume & salary requirements to:
Mr. Chad Lippman
P.O. Box 267
Southfield, MI 48037

AFTER SCHOOL & Summer Jobs. Over 100 positions in food service with Volume Services at The Palace and Pine Knob. Clean-cut and reliable, please apply in person at The Palace of Auburn Hills, Apr. 15, 16 & 20th from 10am-7pm. For more information call: 377-8232

ALARM COMPANY seeking inspection technician, electrical or electronic background helpful. Will train. Call Erlich Protection Systems, 313-471-1400

ALARM Operators wanted - experience not necessary, will train. Full or part-time. Apply at: American Protective Alarm, 14711 W. 8 Mile Rd. No applications accepted after 1pm.

ALL AROUND mobile home maintenance. Wages commensurate with experience & ability. Apply in person at office 9am-4pm, Mon. - Fri., 22600 Middlebelt Rd., N. of 9 Mile.

ALL AROUND PERSON
ideal for retiree, 20-40 hrs./wk. Maintenance on small estate; cut grass, tend flowers, some driving involved & other light jobs. S.W. part of Farmington Hills. 478-5790

ALL PURPOSE SEMI-DRIVER
Downtown company is offering an entry level position for an able and flexible semi-truck driver to work in the downtown vicinity. Driver must have a good attitude towards all aspects of transportation. Benefits available. If interested send resume to:
P.O. Box 779
Detroit, MI 48231

A FEW good friendly courteous people needed for counter, kitchen & delivery. No nights or weekends. Call Westside Deli, Novi 347-5885

EXPERIENCED Administrative Manager & Rental Agent. 100 units in Royal Oak. Sales experience required. Salary & apt. 280-1443

APARTMENT MAINTENANCE
2 yrs. experience required with HVAC background, must have own tools & transportation, apply in person only, Thurs. or Fri. 10-4. Auburn Heights Apts., 1060 Walton Blvd.

ARE YOU MOTIVATED?
Do you seek variety & want to make a difference? Become part of our innovative team of community employment specialists and work with developmentally disabled adults. If you have a high school diploma or GED and reliable transportation call today! 753-9072

ASSEMBLY
Harness/electronic. Benefits plus 4 day work week. Full or Part Time. Wixom Area. Call Mr. Drake, 380-8960

ASSEMBLY - LIGHT
Choice of 3 shifts, $4.25/hr + overtime, Livonia, call Lee 473-2935
Uniforce Temporary Services

ASSEMBLY of small intricate pieces. Some type of art/craft background. Day shift only. Great opportunity for advancement. 585-1200

APARTMENT PAINTERS
Experienced, transportation and equipment needed. Please call 11am-2pm, ask for Kim. 557-7055

APPLICATIONS BEING ACCEPTED For Springtime help. Variety of positions available: Cashier, Watering, Information Booth, etc. Apply: Farmer John's Greenhouse, 26950 Haggerty, Farmington Hills. 553-7141

APPOINTMENT SETTERS
Part time. Day/Even. No Sales. Experienced preferred. Will train. Canton area. Call 981-6500

APPRAISER - state licensed or certified appraiser for Washtenaw, Monroe, N. Oakland & Lapeer County 644-0920

A REAL ESTATE CAREER
If you've been laid off because of cut backs, you might want to take control of your future by becoming a licensed real estate agent. Join a company that offers FREE training for qualified individuals, from start to top, are affiliated with a National Franchise for instant name recognition, and whose future plans are to grow with several more offices in the area. Opportunities are available in: new home sales, corporate networking, residential resale, relocation, training, and management. Call Darlene Shemanski in Plymouth, 451-5400 or Don Kamen in Livonia, 462-3000.
Quality
REAL ESTATE
Better Homes & Gardens

ARE you in need of a job? If you live in Oakland County and meet JTPA guidelines call: 354-9167

ASSEMBLY OPERATORS - experience preferred but not necessary to work in a smoke-free environment. Apply in person, no phone calls: GEL INC., 34000 Autry, Livonia

ASSISTANT
DOWNTOWN DEVELOPMENT
AUTHORITY DIRECTOR
City of Walled Lake, population 6,278. Full time position. Responsible for coordination of business retention and recruitment and public relations program. A combination of education/experience in one or more of the following areas: Public relations, retail, marketing, and community development is required. Excellent verbal and written skills are necessary. Salary negotiable depending on qualifications. Please forward resume and letter of interest to: Maryanne Cornelius, City Clerk, 1499 E. West Maple, Walled Lake, MI 48390 by May 28, 1993.

ASSISTANT GENERAL MANAGER
$600/WEEK
National youth oriented company now opening new locations throughout metro area. Our managers earn $600/week salary when assigned to locations & $1500/mo. guaranteed while in training. Excellent benefits. No experience necessary.
Call 422-2498

ASSISTANT MANAGER
Successful real estate agent with minimal 3 years experience. Challenging position with limited responsibilities. Great compensation with ability to continue listing and selling.
For confidential interview
Call Laura Cantin at 646-1600

Assistant Manager Trainee
NO EXPERIENCE NECESSARY
We're new to Michigan but growing fast. If you have the burning desire to succeed and the other so-call careers just haven't fit the bill then call today! Earn $500 every week starting now. No nights or weekends. Branch Manager possibilities within the 1st yr for the right person. Call Now - Interview Now. 354-0447

ATTENDANTS
Female or male. Immediate openings for 2 full time or part time full serve gas island attendants. Call for a personal interview with the General Manager, 8am-3pm, Colony Car Wash, Plymouth, MI. 455-1011

ATTENTION!
Now hiring cleaning personnel to clean apartment hallways. $5/hour. Apply in person. Mon-Fri, 10am-4pm. B.C. Cleaning Co., 26727 West 7 Mile, Redford. 535-4848

ASSISTANT MANAGERS,
MANAGER TRAINEE
Y NOT U?
I am 25, own my own business after 3 mos of training & now I have 8 positions available. Up to $400 per wk. while in training. Advancement in 2-4 weeks. 968-6953

ASSISTANT TEACHERS: Full time/benefits. Prefer Bachelor's degree and experience.

TEACHER AIDES: Part-time, (Mon. - Fri., 7am to 10am). Some related education or experience preferred.

SUBSTITUTE TEACHERS: On-call basis for infant, toddler, or preschool. Some related education or experience preferred.

Apply in peron at Seton Day Care, 29475 Inkster (5th driveway north of 12 Mile), Farmington Hills.
Affiliated with St. Vincent and Sarah Fisher Center.

Deadline: 4/20/93
An Equal Opportunity Employer

ATTENTION
Ideal for Homemakers or Handicapped People who cannot get out to work. Work part time from your home calling for Purple Heart. Call 9AM-5PM, Mon.-Fri. 728-4572

ATTENTION
National company looking for nerergtic individuals to work in our local Telemarketing Dept. Apply today and start tomorrow. Hourly pay and commission available. For more info call 4pm-9pm 652-3107 or 879-2299

ATTENTION - opening in ladies division to clean hallways in apartment communities. Day work, car needed. Paid holidays & vacations. $5.45 to $5.70 per hour. Call Mon. thru Fri., 8am to 3pm. 427-4343

AUDITORS NEEDED-Earn added income taking inventory in retail stores. Immediate openings. Year round employment. Work days, nights, week-ends. No experience necessary. Paid training. Reliable transportation required. $6 to start. Call 533-7381

AUTO BILLER - see ad in section 504 under Auto Biller.

AUTO DEALER
has openings for the following positions.
• Rental Department
• New Car Prep Detail
Full time positions with benefits. Contact Tim Bielaczyc
BOB JEANNOTTE PONTIAC GMC
453-2500

AUTO & LIGHT TRUCK Mechanic, must be experienced in all areas of mechanical repair. Certification a must. Only top performers & highly motivated individuals need apply. Top commission & benefits. Apply in person: Novi Motive, 21530 Novi Rd., between 8-9 Mile Rds.

AUTOMOTIVE
TIRE INSTALLERS
Entry level positions for hardworking career oriented individuals. Must desire to move up to Sales or Mechanic's Trainee positions. Must have valid driver's license. $300 per week plus benefits. BELLE TIRE, in our 70th year. Call453-5300
An Equal Opportunity Employer

AUTOMOTIVE TRAINEE
General Service, Change Oil, Mount Tires. Full Benefits.
GOODYEAR TIRE CENTER
Farmington - Patrick - 477-0670

AUTO PARTS/High Performance Counter Sales. Apply in person:
National Machine Engine
2319 Fort Street, Wyandotte

AUTO PORTER
full time, permanent position with fast growing Ford dealership. Contact Mr. Tracy or Mr. DeWitt 852-0400

BALLROOM SOCIAL dance instructor needed. No experience necessary. Will train. Evening hours. Call after 2 pm. Northville 349-1133 or Sterling Heights 977-2121

BICYCLE MECHANIC
Experienced - part time
1-800-326-0406

BLUE PRINT OPERATORS
With 2 years experience on 54" prints. Folding experience helpful. Full time position w/benefits located in Plymouth. Apply in person only:
National Reproductions Corp.
29400 Stephenson Hwy.
Madison Heights
NO PHONE CALLS PLEASE

A-1 CLEANING SYSTEMS in Farmington Hills is hiring residential window cleaners. $6 an hr. to start. Own car required. 855-1071

BARTENDER - male or female. Mature, nights. Apply mornings:
Garnett's Lounge, 35937 Ford Rd., Westland.

BATH & KITCHEN Remodeling Sales & Installation - Minimum 3 yrs. experience. Send resume to: P.O. Box 563, Walled Lake, MI 48390

BORING MILL OPERATOR
A-1 DeVlieg tools & fixtures.
Top rate, days, benefits.
Steady work. 261-3102

BORING MILL OPERATOR
Experience required. Benefits. 573-0204

BRIDGEPORT OPERATOR
3 years minimum, own tools, good math, steady overtime, detail work, good benefits. 729-9590

BUSINESS ADMINISTRATOR
Northern Michigan Parish of approximately 1400 families with pre-K thru 8th grade school, of 300 students is seeking a qualified person to serve as Business Administrator. Responsible for business & financial affairs of the Parish & School, including Plant & Personnel Mgmt. A Bachelors Degree or equivalent is required, including a minimum of 2 yrs experience in a supervisory capacity. SEND RESUME.
or request for complete job description to, St. Frances Xavier Office ATTN BKR. 415 State St. Petoskey MI. 49770. Resumes will be ACCEPTED UNTIL MAY 1, 1993.

BUSINESS MANAGERS
Looking for top level management with international industry leading environmental & educational company to head local regional office. 6 figure income potential & full benefits for those who qualify. Call Mr. Woodberg: 313-350-1058 or send resume to: SMW, P.O. Box 155 Southfield, MI 48037

CABINETMAKER -- 3 to 5 years experience in commercial cabinetry & store fixtures. Must be capable of layout & fabrication from architectural drawings. Only experienced need to respond. 921-5000

CABINET SHOP needs experienced laminators & fabricators for cabinets & counter tops. Apply in person: 30966 Grand River, near 9 mile, Farmington, MI.

CARPENTER - for rough residential framing. Looking for a young person who is willing to work hard & learn the trade. Some experience necessary. 681-4375

CARPENTERS and Laborers
Experience preferred. Ask for Dan 846-7961

CARPENTERS
Rough carpeter, 2 yrs. experience in residential housing. Call after 5pm. 665-0424

CARPENTERS WANTED
Year-round work building decks & interior remodeling. Experienced. Must have tools. 981-2360

CARPENTRY APPRENTICE
Must have re-modeling/deck experience & be responsible & dependable with pickup. Call Pete 455-6342

CARPET CLEANERS
Opportunity to earn $500-$900 + per week as a Carpet Upholstery Cleaner with our company. Experienced or will train. Equipment, supplies & leads available. Must have pick-up, van or wagon. 261-8790

CARPET CLEANER
Person experienced with portable and truck mount units. Knowledge of stain removal and water extraction a must, competitive wage. Apply at front desk:
16500 N. Park Dr.,
Southfield.

CARPET INSTALLER
Experienced subcontractor with own insurance. Call after 6 pm: 380-8689

CASHIER
Afternoon & Weekends. Apply in person: Mathison Hardware, 31535 Ford Rd., Garden City.

CASHIER, DELI & PRODUCE
Experienced. Top wages. Birmingham. Ask for Kelly. 644-6060

CASHIER - Part time. Responsible individual needed for immediate position, afternoons & weekends. Please apply in person: Wickes Lumber Co., 2230 Avon Industrial Dr., Rochester Hills. 852-5881

CASHIERS/DRIVEWAY attendants. Full & part-time. Flexible hours. $5 to start with advancement & benefits. Farmington Hills, Shell Auto Care. 553-2622

CASHIERS for self serve gas station/convenience store. Full & part time, days, afternoons & midnights. Good job for retirees. Apply in person only: Marathon Gas Station, 31425 Ann Arbor Trail at Merriman.

CASHIER CLERK/Assistant Management Positions. Looking for honest, hardworking, responsible individuals who take initiative. All shifts. Apply at: Hop In Foods, 76 Station, 31401 8 W. Mile, Livonia.

CASHIER/COUNTER, full-time. Apply at: Birmingham Cleaners; Adams & Woodward or Cranbrook at Maple.

CASHIER-full or part-time-Apply in person: Wonderland Music, 33084 Northwestern Highway at Orchard Lake Rd., W. Bloomfield.

CASHIER
Organized, reliable, sharp, beauty experience a plus. Howard's Beauty, Farmington Hills. Linda: 478-1955

CASHIERS-CLERKS
Full or part time. Starting salary, $5 plus per hour. Paid vacation. Apply: 7-11 Store, 9001 Wayne Rd., Livonia, or 28205 Ford Rd., Garden City.

CASHIERS
STOCK PERSONS
Full and part-time. Flexible schedules, paid vacations. Immediate openings. Apply at: Randazzo's, 6701 Newburgh at Warren (Westland) or 24135 Joy Rd. at Telegraph (Dearborn Heights).

CASHIERS
The Polo Store is seeking experienced full & part time Cashiers
Please apply in person at:
201 S. Woodward, Birmingham.

CASHIER & STOCK HELP
needed at food market. Apply within: 29099 Campbell at 12 Mile. Madison Hts.

CATALOG CALLS
DO YOU WANT $7-$9/HR?
Our company receives over 85,000 calls/mo. from customers responding to our nationally advertised products. We need enthusiastic people to answer the phones & assist our customers who are calling to place orders.
NO TELEMARKETING
We provide complete training plus benefits in a professional office environment. Full time only
Call Personnel 351-8700

Change Your Life!
Start a new career in real estate today. Call..
Carolyn Bailey
Northville
348-6430
REAL ESTATE ONE
ASK ABOUT OUR FREE TRAINING

CHAUFFERS/Courier Drivers $250-$350 weekly. Apply in person: Sat. April 17th, 11am.
20700 Boening, Southfield,
off 8 Mile, east of Evergreen.

CHECK GUARANTEE
TeleCheck Michigan, a check guarantee company, seeks experienced sales, service, collections & authorizations personnel. Previous industry experience a must. Call Mr. Francis at 354-5000.

CHEMICAL DISTRIBUTOR needs Production Manager to supervise and mix industrial chemicals. Candidate will have a chemical degree or equivalent experience. Knowledge of MSDS, DOT regulations and OSHA beneficial. Send resume and salary expections to: Box 840
Observer & Eccentric Newspapers
36251 Schoolcraft Rd
Livonia MI 48150

CHILD CARE ASSISTANT
Full-time Livonia area
Non Smoker Please Call
313-421-2305

CHILD CARE ASSISTANT
For privately owned child care center in Canton. Full time position. Call between 9am-5pm 416-1580

CHILDCARE CENTERS IN Royal Oak & Clawson are seeking full & part time teachers & care givers. Please call 548-0290 or 280-1380

CHILD CARE STAFF
Full & part time, mainly weekdays needed. My Place Just For Kids
3610 W. Maple at Lahser
7305 Orchard Lake, N. of 14

CHRISTIAN ASSISTANT for group daycare in Canton. Semi-full-time. This is not a sit-down job. We need Mary Poppins! 455-3231

CHRISTIAN CHILD Care Center looking for full & part time helpers. Experience preferred, start immediately. Call Kelly 643-7950

CHURCH OF SCIENTOLOGY is recruiting. Low pay. Great future. Improve while you have a job. Call 9:30am-10pm, 7 days. 313-995-5527

CHURCH'S LUMBER
Needs driver, CDL required, Class B designation, air brake endorsement. Apply at: 31245 W. 8 Mile, Livonia.

CLEANER WANTED
Ambitious, drug-free, full time, in Ypsilanti. Good benefits. 485-7730

CLEAN For the best. Excellent pay, evening hours. Plymouth Canton area. 616-452-6969

CLEANING & MAINTENANCE for office buildings in Dearborn. Must be reliable & bondable. Dependable transportation a must. Joe 349-4988

CLEANING PERSONS
Mon-Fri., part-time.
Ideal for mature homemaker.
Plymouth. 995-6966

CLERK/CASHIER
Full & part-time. Also MANAGER position available. Apply in person only to: Mayflower Party Shop, 824 S. Main St., Plymouth.

CNC LATHE OPERATORS
Must have experience on CNC lathe, ability to read blueprints, micrometers and calipers.
We offer excellent medical, dental, 401k plan. If your background meets our requirements call:
535-5959

CNC MACHINISTS
Expanding Redford manufacturer needs experienced CNC Operators, 3 shifts - to $8/hr. Loren 357-0648
Uniforce Temporary Services

CNC Mill Operator to program, set-up and operate Fanuc. Experienced only. Please call 464-7078
ETD Temporary Service
An Equal Opportunity Employer

CNC OPERATOR
1 yr. min. experience required.
Day & Night shift
WIXOM 684-5419

COLLECTION CALLER, part-time. Mon-Sat., will train. Some previous telephone collection experience necessary. Send resume to: P.O. Box 580, Farmington, MI 48332-0580. Attn: A.R. Manager

COLLECTOR
Full time. Experience necessary. Send resume to 29905 6 Mile, Livonia, MI 48152.

COLLEGE STUDENT WANTED
Livonia advertising office & warehouse needs part time help for filling catalogs, packing shipments & making deliveries. Looking for responsible, neat, well organized, friendly person able to work well without close supervision. Part time hours approximate noon to 5pm, Mon.-Fri. Car required. We prefer students who want part time work for 1 year or more 422-2200

PERSONAL COMPUTER Field Technician needed. $20/hour. Contract work. Network experience required. 333-2283

COME JOIN OUR TEAM
We are looking for experienced Escrow Closers, able to do all phases of closings, from start to finish. Excellent benefits and salary.
Call Pam or Lori. 476-4477

CONCRETE WORKERS, Finishers & Laborers. Must have driver's license preferrably CDL. Must be responsible & dependable. 422-2359

CONSTRUCTION LABORER - Troy residential builder offers full time position for hard working, dependable, non-smoking individual. Growth potential. Minimum 2 year college degree a must. Send letter/resume to: Laborer, 3250 West Big Beaver, #124, Troy, MI 48084.

CONSTRUCTION
PROJECT ENGINEER
A leading local construction firm requires an individual with 5 years experience in commercial construction as a Project Engineer.
Submit resume to:
A.J. ETKIN CONSTRUCTION CO
Att: Controller
P.O. Box 9061
Farmington Hills, MI 48333-9061
An Equal Opportunity Employer

CONSUMER RESEARCH
Professional phone skills experience required by national research company. Call Connie 473-2934
Uniforce Temporary Services

COOK Needed for personal Rochester residence, Mon-Fri., 11-8pm, weekends optional. Send resume to: D. Cook, P.O. Box 80787 Rochester, MI 48308.

COUNTER HELP
Dry cleaners in Farmington Hills. Full or part time. 851-6668

COUNTER HELP
Full or part time. For dry cleaners. Farmington Hills/W. Bloomfield area. 661-0083

COMPUTER GRAPHICS MANAGER
You say you know virtually everything about going to printer's film from optical storage? A growing marketing communications agency in Troy is seeking a computer graphics operational & organizational wizard. You'll have at least 5 yrs. experience on the Mac, a supervisory background and a passion for detail. Send resume & cover letter with salary requirements to Box #740
Observer & Eccentric Newspapers
36251 Schoolcraft Rd.
Livonia MI 48150

CONTROLLER: Hands on. To $50K Sales company. All financial responsibilities. 5 yrs. experience. 473-7210 or resume
Steven J. Greene Personnel
29200 Vassar, Suite 545
Livonia, MI 48152

MATURE people needed for dry cleaners. Located in Farmington, Livonia & Plymouth. The full time afternoon positions offer excellent wages & benefits. Reliability & transportation a must. If interested
Call Vickie 945-6049
END-OF-AD

COUNTER HELP
Novi Road Cleaners
1069 Novi Rd., Northville
349-8120

COUNTER - immediate opening for someone willing to go to work now. Will be learning all phases of dry cleaning. Must be pleasant & enjoy working with the public. Apply at Pro-Clean, 19145 Telegraph at 7 Mile, 8-4pm.
NO PHONE CALLS PLEASE

COUNTER PERSON/
PRESSER
WANTED FOR CLEANERS
Experienced only. Oak Park
967-3996

COUNTER SALES/STOCK MIX PERSON - for automotive paint & supplies. Full time, benefits. Apply: Painters Supply, 1054 W. Ann Arbor Rd., Plymouth.

COUNTER SALES HELP
YARD HELP
$6 per hour. Apply in person:
29820 W 8 Mile, Farmington Hills.

CP PORTRAIT STUDIOS now hiring team members with great customer skills. Earn up to $10/hr. Start at $5/hr. plus commission. Part-time flexible hours. Please apply in person on Friday, April 16, from 10am-6pm.
FARMINGTON
29208 Orchard Lake Rd.
(S. of 13 Mile)
TROY
3734 Rochester Rd.
(in the Troy Wood Plaza)
BERKLEY
2635 Woodward (at Catalpa)

CREDIT ANAYLST: National leasing company in need of individual with successful experience in bank and/or leasing industry. Experienced candidates need only apply. Send resume along with salary requirements to Credit, P.O. Box 9066, Farmington Hills, MI 48333.

CROWLEY'S Fine Jewelry Department is seeking full & part-time Sales Associates. Sales experience is preferred. Possible candidates must have a flexible schedule, be self-motivated & enthusiastic. Advancement opportunities available for qualified individuals. Hourly rate, commission & benefits. Interested applicants call Debbie (weekdays - 10am-5pm) 962-2655

CUSTOMER Service - entry level, phone & computer skills a plus. $6.50 hr to start. By resume only: Human Resources, Credit Technologies, Inc., 40480 Grand River, Novi, MI 48375

CUSTOMER SERVICE REP
Livonia based company is seeking a motivated individual to work in a Customer Service Department.
A professional manner & good decision making qualities are a must. Send resume with salary requirements to:
Customer Service
12445 Levan Rd.
Livonia, MI., 48150

CUSTOMER SERVICE REP
Full time opening now available for a customer service representative with a growing service oriented company in the Plymouth area. Responsibilities include inside telephone sales, typing and key punch. Hourly wage plus commission, good benefit package. Dependability a must. Send resume to:
CUSTOMER SERVICE REP
P.O. Box 713
Plymouth, MI 48170
An Equal Opportunity Employer

CUSTOMER SERVICE
Marine Harvest Co., an international importer of seafood, has an opening for an individual in their customer service department. The jobs primary responsibility is talking with customers & inputting data into our computer system. Fluency in Spanish is helpful but not essential.
We offer a pleasant working environment with a full benefit package & a salary commensurate with your skills. Please send a note of your skills to: Marine Harvest, 30600 Telegraph Rd., Suite 1810, Birmingham, MI. 48010.

Customer Service
MEMBER SERVICE REP
Dynamic manage pharmacy PPO seeks full time telephone inquiry representative. Duties involve:
• Answering incoming calls from members, clients & pharmacies.
• Provide members with explanations of benefits.
• Verify benefit eligibility with pharmacies.
Must have 1 yr. of customer service experience, pleasant telephone manner, excellent verbal & written communication skills. Knowledge of PC helpful. Please send resume with salary requirements to:
Human Resrourse - MSR
1825 S. Woodward, Ste. #200
Bloomfield Hills, MI. 48302.
An Equal Opportunity Employer

CUTTER GRINDER
Experienced grinding step drills, milling cutters, end mills, O.D. grinding. Good wages and benefits.
J. BRISBOIS TOOL
455-1144

DARK ROOM TECH
PART-TIME.
474-1800

DAY CARE - full & part time positions available. Benefits include: paid holidays, vacation & personal days. Health, dental, life insurance & tuition assistance. Kindercare Learning Center, 25005 Middlebelt, Farmington Hills, (between 10 & 11 Mile Rds.). 477-4040

CUSTOMER SERVICE REPS
Inbound tele-sales, part time
20-25 hours per week.
261-8790

CUSTOMER SERVICE/Phone Work. Full time temporary. Must be energetic & self-motivated. We are looking for an individual with personality plus! A good phone voice & knowledge of home lawn & garden products is a requirement. No selling involved, however phone sales/telemarketing experience is helpful. Call Laura at 313-459-1036.

CUSTOM PICTURE FRAMER
Sales & production.
Experienced in quality framing.
Call 349-1540

Data Processing
SYSTEMS/
PROGRAMMER
ANALYSTS
Management Information Systems
Strong company growth has opened new career opportunities for AS/400 and mainframe analysts. If you have a four year degree and five (+) years of experience in COBOL II, CICS, DB2 or AS/400 RGP, RPG III or AS/400 Cobol and are seeking new and exciting challenges, we want to hear from you! We offer full-time salaried positions with competitive benefits to the right qualified candidates. To be considered for these positions, send your career profile and salary history to:
Box 602
Observer & Eccentric Newspapers
36251 Schoolcraft Rd.
Livonia MI 48150
An Equal Opportunity Employer

data processing
MANAGEMENT
INFORMATION
SYSTEMS
PC PROGRAMMER/ANALYSTS
Strong company growth has opened new career opportunities for PC Programmer/Analysts. If you have a four year degree and one year of business experience in C and BASIC under DOS, OS/2 or UNIX and are seeking new and exciting challenges, we want to hear from you! We offer full-time, salaried positions with competitive benefits to the right candidates. To be considered for these positions, send your career profile and salary history to:
Box 778
Observer & Eccentric Newspapers
36251 Schoolcraft Rd.

MARILYN FITCHETT, EDITOR
953-2102

The Observer

THURSDAY, APRIL 15, 1993

BUILDING SCENE

F

BUILDING SCENE'S NAMES & PLACES

NTH promotions


Afifi

NTH Consultants of Farmington Hills has promoted Sherif Afifi and Robert Gorman to vice president. Gorman was also elected to the firm's board of directors.

As environmental department manager, Afifi provides technical direction for the department's staff of engineers, geologists, hydrogeologists and chemists. He has been with NTH since 1985 and has more than 29 years of professional engineering experience.


Gorman

Gorman joined NTH as a staff geologist in 1979 and has served in project and management level positions. He currently serves as project consultant of hydrology services. As a member of the board of directors, he will assist in setting corporate policy for management of the firm.

NTH specializes in geotechnical and environmental engineering and building technology services.

Property management

Axiom Real Estate Management is the newly formed joint venture of Grubb & Ellis and IBM in which Axiom is providing property and facilities management for IBM.

Axiom has inherited the former Grubb & Ellis national property management division and its network of offices in 26 markets across the country. IBM turned over 17 million square feet of its space to the new venture. The resulting 90 million square feet Axiom now manages makes it one of the largest property managers in the country.

Grubb & Ellis is the parent company with 70 percent of Axiom. IBM owns 25 percent, and 5 percent is owned by Axiom's senior officers. Southfield is home to the Michigan headquarters and two satellite offices. Other Michigan offices are in Jackson, Birmingham and Troy. The main focus of the local business is office, industrial, retail and facilities management.

Information for inclusion in this column should be sent to Marilyn Fitchett, 36251 Schoolcraft, Livonia 48150.

Bathrooms polish old, stodgy image

■ Once the hidden room, the bathroom is making its own fashion statement.

BY DOUG FUNKE
STAFF WRITER

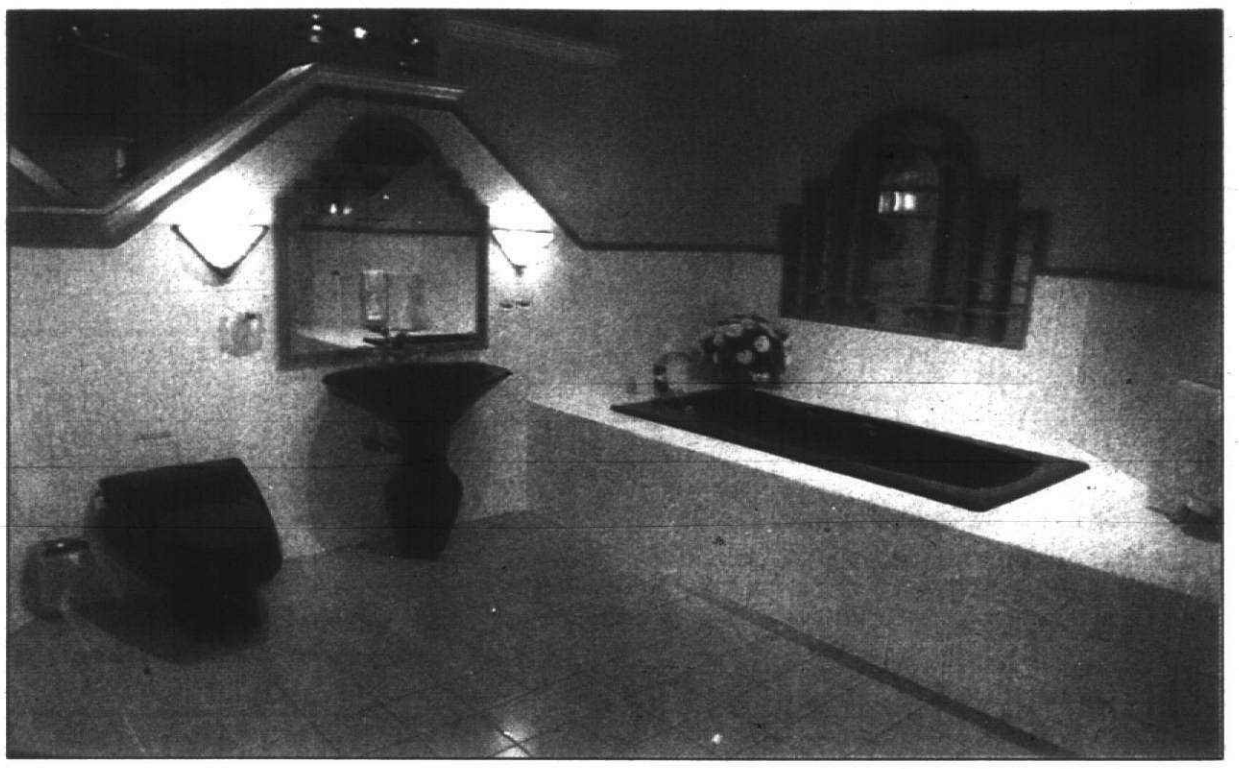
STEPHEN CANTRELL/STAFF PHOTOGRAPHER

Choices: *Consumers have all kinds of choices, like this modern pedestal sink/toilet combination, when it comes to selecting style and color of bathroom fixtures. Showrooms like Classic Baths in Birmingham serve remodelers as well as builders of new residences.*

What is perhaps the most private room in the house is taking on a new dimension.

"The bathroom is not just a place to go and take care of business," said Bob O'Brien, general manager of Kurtis Kitchen & Bath Center in Livonia.

"They are now the heartbeat of the house," said Mary Ellen Vigna, showroom manager of Classic Baths in Birmingham. "You have a lot of two-income families who want something luxurious to relax in.

"One woman came in and said, 'My husband likes to sit in the tub and he has a telephone, TV and stero right there.'

"Bathrooms aren't hidden in homes," Vigna added. "Whirlpools look out over a window and onto a wooded lot."

"People want a separate shower, a stall shower, and a whirlpool tub," said Ellen Whitefield, marketing director for the Selective Group of Farmington Hills.

"When we do that, we try for a dramatic window around the tub," she said. "Sometimes, we'll do a window that's half round on top. Sometimes it will be decorative.

"If it (bath) is upstairs, we're in good shape. If it's downstairs, we'll do something with glass blocks where you can't see in or out but you can get light," Whitefield said.

"Whether people use them (whirlpools) or not, they want them in the house," said Joyce MacLeish, a decorating specialist and vice president of a custom building company in Troy.

"Deck tubs are absolutely a must, a flat surface surrounding on at least two sides where you can set plants or towels," she said.

Sherry Wheeler, a Jacuzzi consultant for a plumbing supply company, has seen tremendous growth in whirlpool tub sales in recent years.

"Six years ago, we sold 451. Last year, it was 2,038," she said. "On almost anything over 1,200 square feet, it's mandatory."

John Bollan Jr., a Troy builder, doesn't necessarily find that to be the case, though, in his $159,000 to $190,000 price range.

"I kind of think my buyers find things more important to them . . upgraded windows, cabinet types, flooring, carpeting," he said.

Whirlpool prices vary according to size, material, jet stream and heating capacity. Wheeler's most popular standard model is six feet long, three feet wide and 20 inches deep lists for about $1,800.

But whirlpools aren't eyed only by buyers of new homes.

"A third of people coming by here ask about replacing an existing tub," Wheeler said at the recent International Builders Home, Flower and Furniture Show. "They don't want to knock out a wall, but they ask about what's available."

A five-foot whirlpool lists for as low as $600. Some rewiring may be needed to install a whirlpool in an older house.

Saftey concerns

"Another thing becoming very big in the '90s for bathrooms is safety," Vigna said. "People want grab bars and higher toilets."

That only makes sense, she added, when you consider concerns about getting in and out of a higher tub and the increased possibility of straining muscles and the onset of arthritis with aging.

"The biggest population is over 50, isn't it?" Vigna said.

There are all kinds of available sink basin styles. "China holds up better," she said. I think the finish will stay on longer."

See **BATHROOMS**, 2F

ADDINGTON PARK
Grand Opening



Prismatic bayed breakfast nook

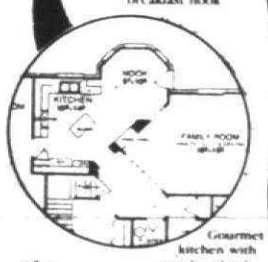

Gourmet kitchen with angular island

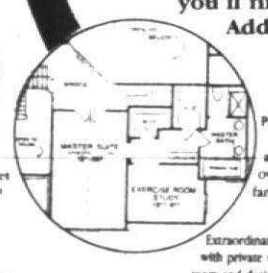

Private rear staircase and bridge overlooking family room

Extraordinary master suite with private study, exercise room and designer bath with Roman tub

These are just a few of the many impressive architectural features you'll find at... Addington Park

Also...
- Side-entry garages
- City sidewalks
- Oversized homesites, and...

NOVI SCHOOLS!

Priced from... $233,900

MODEL OPEN DAILY 12-6 PM
(Closed Thursday)

For more Information... 380-5600

"BROKERS WELCOME"



Presented by:
MONOGRAM HOMES, INC. & STONEWOOD CORP.

Free Whirlpool Washer, Dryer And Refrigerator!

PRIME PROPERTIES
Buy Now...Lumber Prices Increasing Dramatically!

COPPERWOOD EAST
Farmington Hills
A unique golfing compound of spectacular homes.
Estate-size lots.
From $329,900
489-5588





HILLPOINTE ON MIRROR LAKE
West Bloomfield
The ultimate condominium on your own private lake.
2,271 to 2,798 sq. ft. plus walk-out lower level.
From $295,000.
682-6020

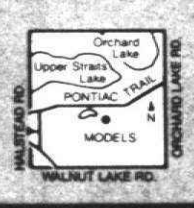



CRESCENT PARC OF TROY
Exceptional single-family split-colonial and colonial homes.
From $239,900, including carpeting.
828-9310

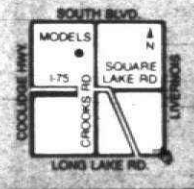



WATTLES POINTE OF TROY
One of the area's newest and finest single-family communities.
From $194,900, including carpeting.
689-0393





MANOR HOMES OF TROY
Multiple unit and detached condos with 2-car garage and basement.
From $164,900, including carpeting.
641-0580

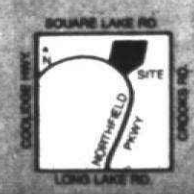



ESTATE BUILDERS
Main Office 641-1750
PRIME PROPERTIES SINCE 1962

Models Open Daily and Weekends 1-6 P.M.
Except Thursday

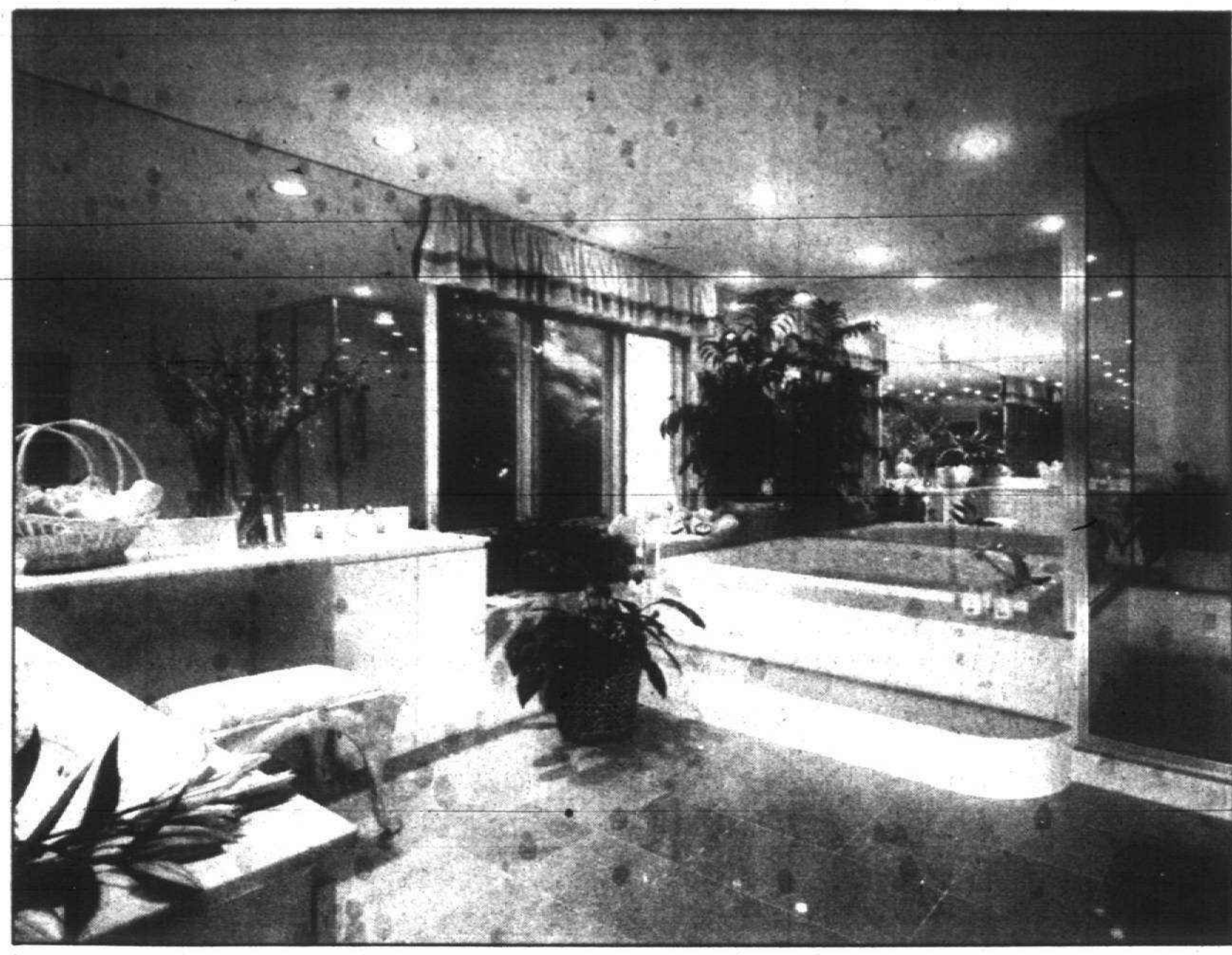

Luxury bath: *Some homeowners prefer to relax in the lap of luxury. This master suite, built by Holtzman & Silverman in the Franklin Ravines Subdivision in Bloomfield Township, features a step-up tub, separate shower, double vanity, mirrors and recessed lighting.*

Bathrooms *from page 1F*

"Faucets are probably the hardest thing for people to pick out," Vigna added. "There are so many choices."

Other popular bath amenities people are asking for include electric towel warmers starting at about $300 and towel racking systems that can be customized to an individual's tastes.

"Another thing we have done which people have suggested is mirrors to the ceiling," MacLeish said. "It gives a volume look and people are willing to pay extra for that."

Buyers look for large mirrors and counter space in bathrooms, Bollan concurred.

"Two separate vanities are very important for most people," said Janet Compo, a Farmington Hills builder. Other popular amenities include "walk-in closets for him and her and a dressing area intricately connected with the bath," she added.

"I don't think people are saying, 'I want to spend a lot of money,' " Vigna said. "They want value, something that's going to last."

Practical considerations

"Whatever space people are getting at whatever price, they're looking at how functional a room can be," Whitefield said. "They want to build in a linen closet, tuck in a medicine cabinet wherever they can. They like two sinks.

"People are looking for some perk," she said. "We have a wall-hung vanity with a light underneath for some drama. It may be some special treatment for a countertop, marble or granite."

"Budget definitely dictates a lot of this," Compo said. "Bathrooms are the most expensive rooms. There's a lot of plumbing and electrical connections."

■ 'Another thing we have done which people have suggested is mirrors to the ceiling. It gives a volume look and people are willing to pay extra for that.'

Joyce MacLeish

Electronic zoning available for homes

Some people aren't as cool as others. The opposite is true, too: One person might be hot, while another reaches for a sweater.

Building Ideas magazine says it's rare when everyone in a household agrees on the optimal air temperature. Many people even like to vary temperatures from room to room. Unfortunately, most homes have a single thermostat to control the heating and cooling for the entire house.

What to do? Install electronic zoning, an advanced heating and cooling system allowing independent control of temperatures in each room or group of rooms. Though the concept has been used in commercial buildings for many years, affordable equipment (usually about $2,000 more than standard equipment) for homeowners has only recently reached the market.

The idea is simple. A thermostat or temperature sensor is installed in each zone, along with motorized dampers in the air ducts serving these zones. Activated by the thermostat, a duct's dampers open to allow heated or cooled air into a zone. When the temperature reaches a preset level, the dampers close. Each zone can be temperature tailored to fit you.

These systems are a practical solution in homes of more than 3,500 square feet, where maximum comfort has often required installation of two heaters and two air conditioners.

A typical two-story house might have four zones: the living room and dining room; kitchen and family room; upstairs master bedroom suite and additional upstairs bedrooms.

Though electronic zoning is usually installed in new construction, it can be fitted to an existing house. Cost will be determined by how difficult it is for installers to gain access to a home's duct system.

Electronic zoning made such economic sense to Tom Gabrilson, owner of Gabrilson Heating and Air Conditioning Co. in Davenport, Iowa, he installed it in his own home. "You wouldn't buy a house with one light switch, so why buy a house with one thermostat?" he says.

Effective zoning can save as much as 30 percent in fuel costs by heating or cooling only those zones that need it.

Some utility companies offer rebates for installing a zoning system.

More efficient use means longer life for heating, ventilating and air conditioning equipment.

Larger homes may not require expensive tandem furnaces and air conditioners.

Thermostats can be programmed to cool or heat at those times of the day when rooms are generally occupied.

Some systems are so sophisticated, they will draw solar-heated air from one side of the house to the other without turning on the home's furnace.

Refinancing makes up bulk of mortgages

AP — The lowest interest rates in 20 years are spurring the highest volume of mortgage refinancings ever, a banking trade group said Thursday.

The Mortgage Bankers Association of America said its weekly surveys showed that refinancing activity, which has been on the rise for three months, reached a record during the week ended March 12.

At that time, the association's refinancing index stood at 1523.1, surpassing the previous high of 1428.4 set during the week of Jan. 17, 1992.

Refinancing means trading in existing mortgages with high interest rates for new loans with lower rates. That usually translates into lower monthly payments for homeowners.

Warren Lasko, association executive vice president, said refinancings saved homeowners $16 billion last year.

"We are projecting similar savings this year and this increase in spendable income should give a significant boost to our recovering economy," he said.

Refinancing activity has not been limited to homeowners. Businessmen and corporate leaders have been taking advantage of the low rates to cut interest costs.

The Mortgage Bankers survey found that refinancing activity represented 62.1 percent of all mortgage applications during the latest reporting week. That was 3.4 percentage point higher than the previous week.

The remaining 37.9 percent of applications were for new mortgages to purchase homes.

Overall, applications totaled $4.1 billion during the week ended March 12, a 10.5 percent increase over the previous week and 112.9 percent above the comparable week a year ago.

In addition to making more money available to homeowners, the lower interest rates also have cut the mortgage delinquency rate, according to the Mortgage Bankers.

They reported last week that the delinquency rate had fallen to 4.24 percent during the final three months of 1992, down from 4.60 percent during the July-September quarter and the lowest in 18 years.

"The outlook for continuing improvement in delinquency rates is excellent," association President Herbert B. Tasker told a news conference.

GEORGE HARTMAN, BUILDER
CUSTOM RESIDENCES, ADDITIONS, REMODELS, DESIGN/CONSTRUCTION MANAGEMENT
453-0101

PaulMark Building Company announces their... GRAND CLOSE-OUT at Chase Farms ...in Novi
Walk-out & Base home sites still available from an incredible
$269,900
FREE CENTRAL AIR (or Equivalent)
For more information call...
344-2856 MODEL 261-1400 OFFICE
LUXURY LIVING... AT ITS BEST!

HURRY! ALMOST SOLD OUT!!
ONLY 4 HOMES LEFT!!*
SO. . .YOU BETTER COME IN TODAY
FROM $138,790*
LIVONIA'S Whispering Winds CONDOMINIUMS
OPEN 7 DAYS A WEEK! (UNTIL THEY ARE GONE!)
ON NEWBURGH SOUTH OF ANN ARBOR TRAIL
(313) 953-0765

WESTLAND'S BEST BUY
THE FIRST 4 TOWNHOMES $76,900
2-story townhomes, with 2 bedrooms, 1½ baths, full basements, attached garages, decks. View of creek and trees. Private quiet surroundings and convenient location.
WARNER FARMS CONDOMINIUMS
Model on Hix, 700 ft. S. of Ford
OPEN SAT. & SUN. 1-5 p.m.
Re/Max Formost 473-6200

LIVONIA NOW OPEN!
DETACHED CONDOMINIUMS
From...$123,900
1320 SQ. FT. RANCH MODEL
• 3 Bedrooms • 2 Full Baths
• 1st Floor Laundry • Full Basement
• 2 Car Attached Garage
1450 SQ. FT. CAPE COD MODEL
• 3 Bedrooms (1st floor master)
• 2 Full Baths • Full Basement
• 2 Car Attached Garage
Meadow Glen Estates
MODELS OPEN SAT. & SUN. 1-4 ...or by appointment
The Prudential Wolfe Realty
421-5660 • 474-5700 • 462-1660

PINE TRAIL ROCHESTER HILLS
23 Detached Ranch Condominiums
We've combined the best of the old and new to bring you the homes of Pine Trail. Sit back and relax with friendly neighbors on covered porches amidst mature trees and carefully tended landscaping. Enjoy oak flooring and outstanding craftsmanship throughout without giving up amenities like a modern kitchen with work island, whirlpool tub, cathedral ceilings, a cedar deck and a maintenance-free lifestyle.
PRICED FROM $197,000
Furnished model now open
656-9810
Weekdays 1-6 Weekends 12-5 Closed Thurs. & Fri.
Located at the southwest corner of Avon Rd. & John R. Rd.

When You Want To Get Away...
Boarding and riding your horse just steps from your home used to be the dream of only a privileged few. Now it's become a dream come true at Berwyck.
Come Home.
Choose from two unique communities that will never disappoint:
Berwyck on the Park... beautifully designed single-family homes overlooking Kensington Metropark's Kent Lake. Affordably priced from $174,900.
Berwyck Place... a collection of large custom homes, all set on stunning multi-acre lots. Priced from $299,000.
Both communities provide membership at the exclusive Berwyck Saddle Club, with full boarding, club horses, private bridle paths, complete fitness facilities and clubroom.
BERWYCK A Private Equestrian Community
Located on Milford Rd at Buno Rd. Just two miles north of I-96 (Exit 155) in Greater Metro Detroit.
(313) 684-2600
IRVINE Another Distinctive Irvine Community

Country Living City Convenience
Woodhill
25 LOTS AVAILABLE
City of Saline
Saline School District
City Water & Sewer
Paved Roads
20 Min. to Ann Arbor
EXCITING CONTEMPORARY 3 & 4 BEDROOM RANCHES, COLONIALS AND SPLIT LEVELS
from $177,900 to 239,900
FOR INFORMATION CALL 944-0300
Open House Hours Sunday 1 - 5 PM
Sales By the Charles Reinhart Co. Realtors 665-0300

Award winner



Best in American Living: *The Cranbrook Chase development, Bloomfield Hills, has earned a merit award for design excellence for Holtzman & Silverman, Farmington Hills, in a competition sponsored by the National Association of Home Builders, Professional Builder magazine and Better Homes and Gardens. The development has entered its final phase with a selection of four styles. Prices start at $298,990.*

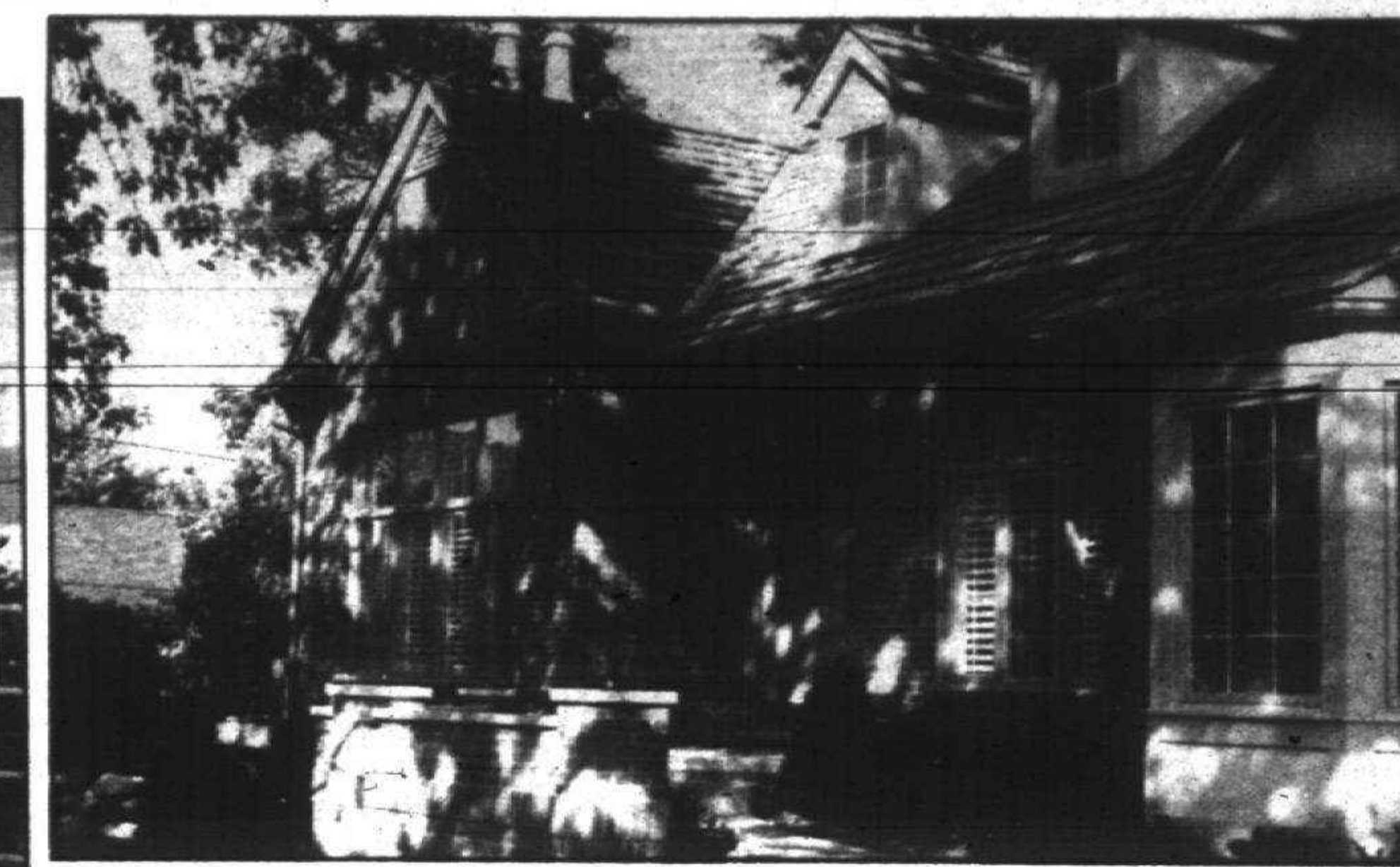

Great Value, Exceptional Quality.
Carriage Park
From $103,900
• 2-3 Bedrooms
• Full Basement
• 2½ Baths
• 2 Car Attached Garage
• Spacious, Open Floor Plans
Immediate Occupancy
Kathy Townsend 981-9420
Model Hours 12:00-5:00 Daily
Closed Thursday

Integrity
Stonebridge offers you the most complete living environment, and presents all of the integral amenities and features of a true custom lifestyle. Award winning golf, a private lake, beach and park, and lots of open space. The beautiful countryside awaits you.
Feature Home By Exclusive Builder Harris Homes
The same integrity that is prevalent at Stonebridge is implored by feature custom builder Harris Homes Development Corporation. Harris is a Scholz Designed approved builder with a custom plan that's perfect for you. State to Ellsworth, then west to Lohr Rd., left on Lohr, 741-1555.
STONEBRIDGE A PLANNED COMMUNITY
BUILDER PROFILE
William B. Bortels 227-9927 | Elan Designs 973-2900 | Simon & Sons 662-9100 | Galofaro Bldg. Co. 429-2219 | Harris Homes 427-4500 | R.B. Hatlen 449-4641 | Frank Mikiciuk 563-3116 | David Prentice & Co 426-5540 | L.L. Salliotte 677-3722 | D.J. White 665-2230

NO LOT PREMIUM
Right Place! Right Time! Right Price!
From $299,900
Introducing the "Designer Series" by Adco.
• 4 New Designs • Carpet & Lighting Included
• Floor Covering Included
• Park & Nature Sites Available • Only SIX Lots to Fill!
ADCO HOMES CUSTOM BUILDERS • DESIGNERS
*For a limited time only (See Builder for details)
455-4477

ANN ARBOR'S PREMIER LOCATION!
FROM $129,990
GRAND OPENING PHASE II!
Traditional ranch and 2-story townhomes with pond and wooded views.
• Adjacent to 14-acre Park with Nature Walkways
• Outstanding Location, Central to Work, Shopping & Recreation
• Full Basement with Premium Walk-Out Sites
• Exclusive Resort Class Pool
• Soaring Cathedral Ceilings
• Private Courtyard Entries
• 2-Car Attached Garages
• First Floor Laundry
• Wood Burning Fireplace
• Premium Finished Lower Levels Available
• Skylights Available
Immediate Occupancy Available
Brookside Commons Condominiums
995-8980
Realtor Participation Invited
Located on the west side of Main St. 1/4 mile north of Eisenhower Rd.
Open Daily 1 pm-6 pm Sat. & Sun. 1 pm-5 pm Closed Wednesday
Professional Marketing by Holtzman & Silverman
Developed and Built by M.D. Gorge & Co.

QUALITY AND HONESTY...
Brighton Your Outlook.
Set your sights on the ultimate in condominium living: Woodridge Hills, in the quiet, nearby town of Brighton.
Convenient to the intersection of US-23 and I-96, Woodridge Hills features elegant 2 bedroom and 2 bath condominiums in a wooded park-like setting. Complete with a woodburning fireplace, full basement, 2 car garage, deck, appliances and air conditioning.
■ Ranch and townhouse plans
■ Private entrances
■ Central to Ann Arbor, Detroit, Lansing
■ Walking trails, gazebos and tennis courts
■ Brokers welcome
SPECIAL LIMITED OFFER
SAVE $5000
ON SELECTED MODELS!
From $119,900 (Minus $5,000=$114,900)
WOODRIDGE HILLS
Three Designer Models
Open Daily 12-6, Closed Thursday
(313) 229-6776
Adler (313) 229-5722
WE'VE BUILT OUR REPUTATION ON IT.
QUALITY AND HONESTY...

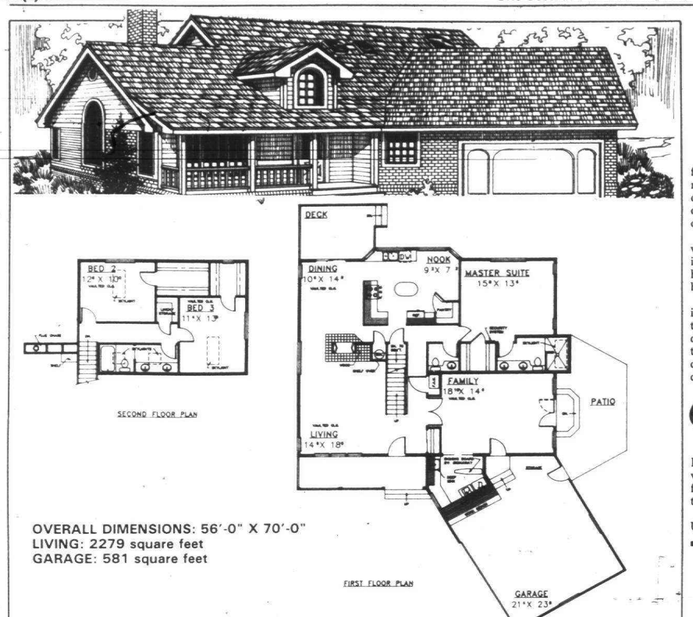

OVERALL DIMENSIONS: 56'-0" X 70'-0"
LIVING: 2279 square feet
GARAGE: 581 square feet

Country flavor in a contemporary ranch

A farmhouse porch adds a dash of country flavor to the Toucan, a 1½ story contemporary ranch style house designed for a family with older or grown children. The owners' suite is downstairs, leaving the upper rooms for children or guests.

Both upstairs bedrooms have skylights, vaulted ceilings and walk-in closets. A walk-in linen closet is tucked into an alcove in the hallway and the skylit compartmentalized bathroom has twin vanities.

Descending the stairs into the high-ceilinged vaulted entry you can enjoy the view through a dormer window above the front door. A plant shelf on top of a closet next to the woodbox provides a space to display art objects or hanging plants. Basement access is directly under the main stairs.

On the main level, vaulted ceilings give an open, spacious feeling to the large family living and entertainment areas. The tiled hearth, see-through fireplace provides a cheerful focal point in both the dining and living room. Sliding glass doors brighten the dining room and allow easy access to a small deck.

Windows cover most of the bayed back wall of the kitchen, creating a bright, welcoming work area for informal gathering. Counter space is augmented by a central work island, and a walk-in pantry adds to the ample storage capacity. A small bathroom is between the kitchen and family room.

For a study plan of the Toucan (332-300), send $7.50 to Landmark Designs, P.O. Box 2307, Eugene, Or. 97402, specifying plan name and number.

Condominium class in Farmington

Robert Meisner, attorney and Observer & Eccentric columnist, will teach a class on advanced condominium operations 7-9 p.m. on five Tuesdays, beginning May 11 at Farmington Community Schol, 30415 Shiawassee.

The class is offered by the Wayne State University College of Lifelong Learning. Topics will include areas of potential liability, avoiding legal disputes, changes in the condominium act, environmental concerns, review of bylaw enforcement procedures, running an effective meeting and alternatives for collecting assessments.

For more information, call 577-4665.

Spring Has Sprung!
And We Have The Fever!

Come and catch the excitement at Arrowon Pines, a condominium community that offers affordability, privacy and luxury in a MAINTENANCE FREE environment.
✿ 2 & 3 Bedroom Ranches and Townhomes
✿ Wooded Setting ✿ Walk-outs Available ✿ Distinctive Designs
Priced from $131,900.
For information, call Marsha
349-8808
NOVI
Located in the Golden Corridor of Novi on Novi Road between 9 and 10 Mile Roads.
ARROWON Pines
Open daily 12-5, Closed Thurs. Brokers Welcome

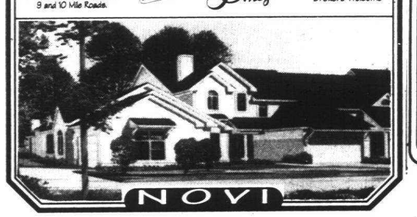

PHASE IV NOW OPEN
Valley Pointe
condominiums
THREE PHASES HAVE SOLD QUICKLY! DON'T MISS PHASE IV
We can't be beat!
★ 1 Floor, 2 Bedroom, 2 Bath Models ★
• 3 Floor Plans
• Private Entrances
• GE Appliances
• Cathedral Ceilings
• Carport
FROM $68,500
Open Daily 12-5 • Closed Thursday
981-6550
SALES BY CENTURY 21, CASTELLI
Children Walk Next Door To The New Pleasant Lake Elementary School.
WALNUT LAKE
PLEASANT LAKE
LAGOONS OF WEST BLOOMFIELD
Built From Nature's Blueprints
Models Open Noon-6 p.m. (Closed Thursday)
681-5000
IRVINE An Irvine-Jacobson Community

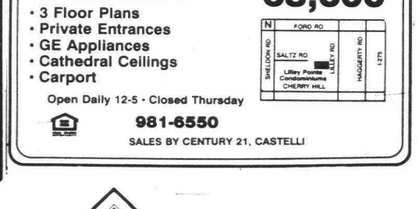

A Compelling Reason To Move Up To West Bloomfield.
The Woods of Orchard Lake is the ultimate in sophisticated family living. You'll feel it in the impressive entrance walls, lush woodlands and beautiful rolling hills.
Introducing An Impressive New Array Of 1993 Designs Priced From The 280's.
1993 Parade of Homes Award-Winning Model
You'll see it in the classic new plans with refined features and custom upgrades like walk-out lower levels with wooded views.
Like all great treasures, you may need to follow the map to find The Woods of Orchard Lake. However, once you discover we're surrounded by all-sports lakes, Orchard Lake Country Club, and West Bloomfield's "National Exemplary Schools," you won't need to look any further.
Located south of Commerce Rd. on the west side of Old Orchard Trail.
Open Daily 12-6 p.m. (Closed Thurs.)
Presented by Richter-Rosin & S.R. Jacobson Development Corporation
THE WOODS OF ORCHARD LAKE
363-8990

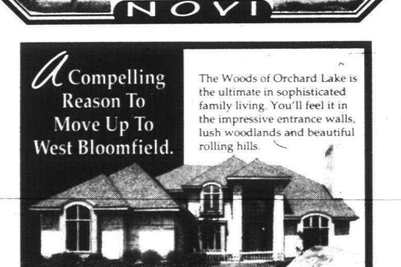

Fox Run CONDOMINIUMS
Custom Crafted Condominiums Located in Beautiful Woods of Waterford. Two and three bedroom ranch style homes from 1330 to 1675 square feet with first floor laundry, central air, 2 car attached garage, cedar deck, appliances and much more!
from $108,900
Open 1-6 Daily
Closed Wednesday & Thursday
(313) 683-9100
Brokers Welcome
West of M-59 on the Northeast Corner of Elizabeth Lake Road and Hospital Road
Sales by A.F. Pauly Realtors
(313) 674-4608



Everyone's Flocking In To See Our Fabulous New Models From $169,900.
You'll find our brand new collection of detached condominium homes more affordable, more liveable and more luxurious than ever before!
We've added exciting new ranch, colonials and 1½ story loft plans with airy, open interiors, breathtaking wooded views and prime sites for walk-out levels.
So come see our furnished models and remarkably natural surroundings.
Now we're even easier to get to, via newly paved Halsted Road. Once here, you'll find The Lagoons suits a variety of lifestyles, most especially yours.



Tri-Mount Homes Asks... CAN YOU BELIEVE THIS ???...
2,175 SQ.FT. FOR ONLY... $142,990
30 HOMES SOLD FIRST MONTH!!!
4 Bedrooms
2½ Baths
Living Room
Study
1st Floor Laundry
Full Basement including Family Room
Master Bath w/ Tub & Shower
Family Room w/ Fireplace
Formal Dining Room
2-Car Attached Garage
These Luxurious Features are STANDARD
• Oak Kitchen Cabinets
• Wood Bannisters
• Stained Woodwork throughout
• Insulated Thermo Brake Windows
• Whirlpool Dishwasher
• Garbage Disposal
• Range Hood Fan
• "Wax-Free" Linoleum
• Ceramic Tile Floors in upper Baths
• Electronic Ignition Furnace
Prepped for Air Conditioning
CARPETING THROUGHOUT
Just a Mile to famous Kensington State Park
In the Very Quaint Village of Milford
Milford Heights
Tri-Mount
Visit us Weekdays from 1 to 6. Saturday & Sunday Noon to 5.
Take 96 to Milford Road Exit Go North on Milford Rd for 4 Miles.
Milford Heights Subdivision
I-96

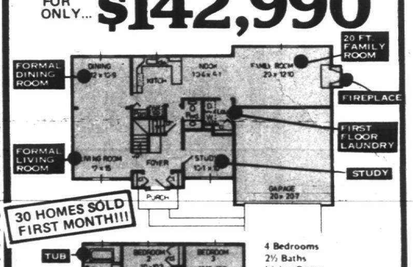



EMPLOYMENT

This Classification Continued from Page 10E.

500 Help Wanted

DEVELOPMENT ASSISTANT, part-time. Special projects & fund raising. Computer skills required. $6.50/hr. Send resume to: Executive Director, 16290 Dexter Ave., Detroit, MI 48221. U of D area. 868-4500

DIE MAKER
Opportunity in tool paced, growth oriented tool room. Requires motivated individual with a minimum of 5 yrs. experience in progressive metal stamping, die building & layouts. Full time with benefits, day shift. Apply in person 8am-12 noon, E & E Manufacturing, 300 industrial Dr. Plymouth, (Across from Unysis).

DIRECT CARE INSTRUCTOR $5/hr. Part time afternoon shift, experienced. High functioning MI population in Southfield. Contact Kim or Lourie, 10am-4pm. 557-3840

DIRECT CARE PLUS
• Weekends (some overnights)
• On-call direct care
• DCW (full time afternoons)
• Residential specialists (with med or program coordinator experience)

$5.25 - $6.25 per hour based on position & background. Excellent benefits, including medical/dental, tuition reimbursement, & more. Downing agency. Apply to: JARC, 28366 Franklin Rd. Southfield, MI. 48034
An Equal Opportunity Employer

DIRECT CARE STAFF
Small group home. $5.15/hr. to start. 375-8950 ... 598-0590
752-4600 ... 790-8110

DIRECT CARE STAFF
Previous experience with developmentally disabled preferred. Excellent benefit package available, paid training provided for those who qualify. $5.25 thru $5.65 to start. For further information call between 11am & 4pm.
Livonia Group Homes
Call Manager

DIRECT CARE STAFF
Needed for Westland Group home. $6/hour to start. Medical insurance available. Afternoon or midnight shifts.
Call Karen at ... 721-8977
or the office ... 474-0610
An Equal Opportunity Employer

DIRECT CARE STAFF needed for Livonia group home. $6.00 to start if trained. Benefits & advancement possible. Call Angela at ... 261-6488
or Lisa at 474-0610

DIRECT CARE STAFF
Group home hiring caring staff to serve developmentally disabled adults. High school diploma/GED required. Variety of shifts.
Blue Cross/Shield insurance.
Call 10am-4pm.
Redford ... 537-9058
Belleville, 699-6543, 699-3808
Dearborn Hts. ... 277-8193
Livonia, ... 474-0283
Westland, ... 326-4394

DIRECT CARE-I.S.P. program in Plymouth area, housing 2 women. Responsible for management of program. Must be D.M.H. trained, experience required. Also, part time Direct Care position with same program. D.M.H. trained. E.O.E. Call Deborah 10am-4pm at ... 454-6643

DIRECT CARE Workers needed in Dearborn Heights group home. Full time days & afternoons $5.25 to $5.75 to start. Call Terrell ... 274-1890

DIRECT CARE Workers needed in Garden City group home. Full time mid-nights & afternoons $5.25 to $5.75 to start. Call Gann ... 420-0876

DIRECT CARE Worker - for group home in Plymouth. Afternoon shift available. WSU or nursing major, or will train. $5.25-5.75 hr. Call Gann ... 420-0876

DIRECT CARE WORKER
Full or part-time, to work with developmentally disabled adults in their island. $5.25/hour to start + benefits. Promotion available.
Call Bill Bennett at ... 595-3253

DIRECT CARE WORKER must be 18 yrs. or older, high school diploma or GED, valid drivers license. Contact Ann Arbor ... 525-0670
Livonia ... 591-2325

DIRECT CARE WORKERS - immediate openings all shifts, full/part time, competitive wages, training only. 397-0072
An Equal Opportunity Employer

DIRECT CARE WORKER
For respite group home, for developmentally disabled adult in Bloomfield Hills. Midnight shift available. MORC training required. $5.15 to start. For 5.75 per hour. Call Kim, ... 855-0239

DIRECT CARE WORKERS
Needed in Garden City, Westland, Redford, Livonia and Northville to assist developmentally disabled individuals in daily living activities. High School diploma, valid Driver's License and DMH training required. Starting pay negotiable. For more info call ... 261-1094

DISC JOCKEY SERVICE
Needs Disc Jockey's experienced only need apply. Male/female. $10/hr Weekends only. Start immediately. Call name, address, phone number to: P.O. Box 530023, Livonia, MI. 48153 or call. ... 422-0148

DISPATCHERS
Due to growth we need dispatchers. Experience good, not essential. College or equivalent necessary. Major challenge. Must have a pleasing voice & be open to positive people & communication skills. Need 5 days a week. Full time & part time commitment to the position.
You will dispatch trucks, supervise drivers & service customers with responsible clientele. Competitive salary & benefits.
Please send resumes or call:
Whitehall Express, Inc.
9135 General Court
Plymouth, MI. 48170
313-455-4700 ext. 260
Equal Opportunity Employer M/F

DISTRIBUTOR - in Farmington Hills needs reliable person in the warehouse for cutting of picture frames on power saw. Full time, steady work for right person. Benefits, will train. Call between 1pm-5pm only
... 477-3103

DISTRICT MANAGER needed to coordinate demonstrations in Novi, Livonia, Farmington Hills area grocery stores. Set own hrs., no sales. Call Jeff at ... 540-2020

DOG GROOMER
professional, full time. Tues. thru Sat. Leading area business 281-2500

DOG GROOMERS, no experience necessary, no fees or tuition, will train, apprenticeship program. Plymouth area. Call Shirley 455-2200

DESIGN & MANUFACTURING FIRM of retail millwork seeks individual with 2 years experience to join Working Drawings Dept. as a Drafting Person. Full time position offers competitive salary and comprehensive benefit package.
Send resume to: Box 620
Observer & Eccentric Newspapers
36251 Schoolcraft Rd.
Livonia MI 48150

DRIVER/PART TIME - florist needs part time help for floral delivery & misc. duties. Must be retirees. Good driving record & chauffeur's license required. Permanent position. Apply in person only. Joe's Produce, 33152 W 7 Mile.

DRIVERS - Experienced tractor trailer, LTL, OTR. Clean driving record a must. Benefits package.
Call 948-8629

DRIVERS for icecream trucks. Routes in Livonia & Westland. Apply between 12-3pm at: Penguin Ice Cream, Southfield & Livonia. 522-7751

DRIVERS WANTED
For Thurs. delivery of Tradin' Times. Some routes pay up to $100. Apply in person at: 33625 W. 8 Mile in Livonia, 1 blk. W. of Farmington Rd. in the North Ridge Commercial Plaza.

DRIVER/WAREHOUSE
Apply in person Advance Novelty, 12744 Inkster Rd. Redford. Tues thru Thurs. 9am-12 noon only. No phone calls please.

DRIVER/LIGHT MAINTENANCE
Troy based advertising company has immediate opening for a reliable person with valid drivers license, excellent driving record & dependable transportation for package pick up & delivery. Duties will also include light building maintenance. Candidate will be self motivating & have a neat appearance. Mileage reimbursement & benefits. Send resume to: Driver, P.O. 7046, Troy, MI. 48007-7046

DRIVERS
Drive cars provided by our client on a special route. No deliveries. Day/Afternoon shifts. Must be available to work weekdays/weekends. Must be 25 years of age or older, have EXCELLENT DRIVING RECORD FOR LAST FIVE YEARS. Police security clearance required and drug testing. Pay $5.25 per hour. Call 9am-5pm Mon. thru Fri. for interview.

METROSTAFF
Temporary Personnel Services
425-8368
569-8700
NO FEE EOE

DRIVERS
Needed for growing cab company. Full & part time. Call for application. 591-2325

DRIVER - with van needed for package & freight delivery. Late model 10 ton cargo van needed. Paid percentage ... Call now. 459-4182

DUCT CLEANING ASSISTANT
Full time, $7/hr. start. Must have dependable transportation. Call for interview between 9-4 ... weekdays
354-6391

EARN $125-$175 WEEK
Residential Home Cleaning
We train. Car needed.
Call Merry Maids 525-7290

EDUCATIONAL SALES
Teaching background helpful. Management Trainee Program. Training salary, benefits.
... 434-9133

ELECTRICAL CONTROL PANEL WIRE PERSON - must have a least 1 year experience in control panel wiring. Good wages & benefits.
Troy area. Call 280-0630

ELECTRICIAN
Commercial construction, experience, excellent pay, benefits.
Call ... 624-9377

ELECTRIC SUNROOF & POP TOP INSTALLERS
Will train. Top pay.
542-1100

ENERGETIC INDIVIDUAL, involved with manufacturing. Starting pay $6.00. Possibility of advancement. Send resume to: Employment, SR Engineering, Inc. 13281 Merriman, Livonia. 261-4483

FINISHER OPERATORS NEEDED for engraving company. Some experience with computers. Full time with benefits. 464-1816

ENGINEERING TECHNICIAN
for construction quality control testing of soils, concrete & asphalt. Some experience desired, but not necessary. Call Mr. Bowers at 540-3044 Ext. 5

Erb LUMBER
LOAD CHECKER
Experienced in the lumber industry required Call ... 421-5010

EXCELLENT INCOME OPPORTUNITY
for the motivated individual. Very flexible hours. Tips & hourly will earn you an average of $6-$12/hour. We're looking for numerous cleanout, well-spoken, polite, service oriented individuals to help provide our professional valet parking services at various locations throughout Detroit. You must have a good driving record, be willing to be a stick shift & have the ability to interact with the public in a professional & polite manner. We prefer experience, but will also train. For interview call ... 567-3471

EXPANDING MORTGAGE CO. looking for motivated professionals to fill the following positions:

PRICING COORDINATOR--
Responsibilities: • Work with investors to lock interest rates & establish daily pricing • Computer literate • FNMA/FHLMC knowledge a must!

CLOSER--
Responsibilities: • Review title insurance • Coordinate closings • Prepare mortgage documents • Computer literate • Loan Quality Control

Send or fax resume to: 643-0061
AMERICOR MORTGAGE
Attn: Personnel
1700 W. Big Beaver, Suite 315
Troy, MI 48084

EXPERIENCED FLOOR PERSON
strip, seal, wax & some buff resilient tile, stone & marble floors. Part time.
... 482-4545

EXPERIENCED LAWN Maintenance Workers, for Company operating in Livonia. Applicants must have experience & dependability. 737-9069

EXPERIENCED COOKS, full time
Bonnie Brook Golf Club, 19990 Shiawassee Dr. Detroit, 48219 on Telegraph. 537-8116. Looking for the following: Line & Grill Cook - Must have experience. Porter/Utility worker. Green crew for course upkeep. No calls please.

FINANCIAL PLANNING ASSISTANT
To work with CPA/Vice President of national investment firm. Experience required in the investment industry. Securities licenses helpful. Also Series 7 &/or, CFP or equivalent. Excellent opportunity for career advancement including unlimited bonus structure. Send resume to: Box 880,
Observer & Eccentric Newspapers
36251 Schoolcraft Rd.
Livonia MI 48150

FIRE EXTINGUISHERS: Redford company needs another tech! Are you experienced? Want a change? Call 255-0054 for appointment

FLOOR CARE TECHNICIAN/HOUSEKEEPER. Full time position for small nursing home. Experience in stripping, sealing & buffing the flooring and in general housekeeping duties preferred. Please call or send resume to: Wayne Convalescent Center, 34330 Van Born Rd., Wayne MI 48184. 313 721-0740

FLOOR COVERING INSTALLERS needed. Carpet, linoleum, wood. Could commit to all of business. Call ... 981-3562

FLORAL DESIGNER
Seasonal, 3 to 5 years experience only. Shirley, Dean's Flowers.
721-5010

FLORAL DESIGNER
Part-time. Some experience required. Full time position.
Shirley Dean's Flowers. 721-5010

FOOD MANUFACTURER, located in Livonia has full time positions in the bread production help.
Call after 5pm. ... 453-4555

FREE LANCE WRITERS
Samples only. Cannot return work. Send to: Y. T. Box 620, Birmingham, MI. 48012.

FRONT DESK - full and part time. Apply in person: Budgetel Inn & Suites, 8 Mile & Haggerty. Quality Inn, 19999 South Park, Livonia.

FRONT DESK CLERKS
Full & Part Time available.
ROOM ATTENDANTS
Full & Part Time positions.
NIGHT HOUSE PERSON
Full Time
Apply at: Comfort Inn,
30100 Plymouth Rd., Livonia,
8am-5pm, Mon.-Fri.

FREE JOB PLACEMENT and assistance. You must be between 18-21 years of age, reside in western Wayne County. Call for an appointment ... 595-1990
An Equal Opportunity Employer

FULL TIME FLORAL DESIGNER, experienced. Redford area. Call between 9-5 ... 535-4934

FUN SUMMER JOBS
College students living in Farmington, Bloomfield, Birmingham, Novi & Troy needed as general counselors, arts & crafts specialists, WSI's, from June 21 to Aug. 20.
WILLOWAY DAY CAMP
932-2123

FURNACE CLEANERS & SERVICE PERSONNEL
Experience preferred, but will train right individuals. Lazy person need not apply. 26943 West Seven Mile, Redford Twp. 538-0100

FURNITURE INSTALLER
Experienced in office systems. Application taken at 28295 Schoenherr Rd., Warren, MI.

FURNITURE SALES
Part-time (20-25 hrs./wk.) Bloomfield & Downriver areas. No experience necessary. Ideal for college student. Starting salary $5.50/hr. Phone Irwin Seating, 851-8860

GARDENER/MAINTENANCE
Prefer college student with some experience in growing & caring for landscape design. Flexible hrs. Bloomfield Hills area. Call Tom ... 646-7900

GENERAL HELPER
Full time seasonal grounds work and light maintenance for 100 unit apartment complex. Call Mon.-Fri. 8am-5pm ... 549-7782
An Equal Opportunity Employer

GENERAL HELP
opening for person with some experience for machine shop in Farmington Hills. Must be willing to work Mitford/Wixom area. Full time steady work, some overtime. Call 9-3 Mon. thru Wed. ... 473-9305

GENERAL LABORER/Fabricator needed for Livonia tool & die shop. Mathematical ability for measurements, willingness to learn, & dependability required. ... 462-0200

GENERAL LABOR - full time to drive truck, load/unload wood & general maintenance. American Heritage Woods, 389 Enterprise, Bloomfield Hills. 3 blocks N. of Square Lake, 1 block E. of Franklin.

GENERAL MAINTENANCE
for Bloomfield Hills apartment complex. Light maintenance & plumbing experience required. Call Mon.-Fri. 9-5 ... 645-0025
An Equal Opportunity Employer

GENERAL MAINTENANCE - must be 18, experienced with hydraulic equipment & general building maintenance. Send resume to: 5856 Executive Dr., Westland 48185. Attn: Maintenance Supervisor

GENERAL OFFICE CLERKS
FULL TIME
Marketing services firm in Farmington Hills seeks entry-level general office personnel. Please respond if you possess the following:
• High school diploma
• Good phone communication skills
• Able to lift 35 lbs.
• Data entry experience
• Salary $12,500 per year
• Hours - 8am to 5pm
Please send resume to:
Human Resources Dept. (AA4/93)
P.O. Box 2068
Farmington Hills, MI 48331-3261

GENERAL SHOP
Fabricating, good welder qualities. Full time. Must be 18 years & over. Apply: 30175 Ford Rd. Garden City. No phone applications.

GENERAL WAREHOUSE
Part Time, 3-7p.m.
8:30am-5:30pm. Apply in person. 33245 Schoolcraft, Livonia

GIFT GALLERY - Plymouth, hiring full & part time sales, stock & clerical. Must be enthusiastic, dependable & detailed oriented. Available hours vary. Ask for Connie. 453-7733

GOLF COURSE - general course and equipment maintenance. Mechanical ability helpful, long term possibility, must be 18 or older. 40 hrs./wk. week to start. Thru Fri. 7am to 3:30pm. 6 hrs. overtime in season. Call Harold Goodkin's FEES 12:30, Mon. thru Fri. ... 647-3610

GOLF RANGE - One person needed for golf range. Computer work, experience helpful. Troy location; full-time. Call Monday-Friday 9am-5pm.

LOAN OFFICERS--
• All territories available - Must be experienced • Salary or commission negotiable • Compensation is competitive
Send or fax resume to: 643-0061
AMERICOR MORTGAGE
Attn: Personnel
1700 W. Big Beaver, Suite 315
Troy, MI 48084

RECEPTIONISTS: (2)--
Responsibilities: • Answer phones • Type, 55 wpm • Computer work, experience helpful. Troy location; full-time. Pleasant working atmosphere.

LOAN OFFICERS--
• All territories available - Must be experienced • Salary or commission negotiable • Compensation is competitive
Send or fax resume to: 643-0061
AMERICOR MORTGAGE
Attn: Personnel
1700 W. Big Beaver, Suite 315
Troy, MI 48084

EXPERIENCED FLOOR PERSON
strip, seal, wax & some buff resilient tile, stone & marble floors. Part time.
... 482-4545

EXPERIENCED LAWN Maintenance Workers, for Company operating in Livonia. Applicants must have experience & dependability. 737-9069

EXPERIENCED COOKS, full time
Bonnie Brook Golf Club, 19990 Shiawassee Dr. Detroit, 48219 on Telegraph. 537-8116. Looking for the following: Line & Grill Cook - Must have experience. Porter/Utility worker. Green crew for course upkeep. No calls please.

FINANCIAL PLANNING ASSISTANT
To work with CPA/Vice President of national investment firm. Experience required in the investment industry. Securities licenses helpful. Also Series 7 &/or, CFP or equivalent. Excellent opportunity for career advancement including unlimited bonus structure. Send resume to: Box 880,
Observer & Eccentric Newspapers
36251 Schoolcraft Rd.
Livonia MI 48150

FIRE EXTINGUISHERS: Redford company needs another tech! Are you experienced? Want a change? Call 255-0054 for appointment

FLOOR CARE TECHNICIAN/HOUSEKEEPER. Full time position for small nursing home. Experience in stripping, sealing & buffing the flooring and in general housekeeping duties preferred. Please call or send resume to: Wayne Convalescent Center, 34330 Van Born Rd., Wayne MI 48184. 313 721-0740

FLOOR COVERING INSTALLERS needed. Carpet, linoleum, wood. Could commit to all of business. Call ... 981-3562

FLORAL DESIGNER
Seasonal, 3 to 5 years experience only. Shirley, Dean's Flowers.
721-5010

FLORAL DESIGNER
Part-time. Some experience required. Full time position.
Shirley Dean's Flowers. 721-5010

FOOD MANUFACTURER, located in Livonia has full time positions in the bread production help.
Call after 5pm. ... 453-4555

FREE LANCE WRITERS
Samples only. Cannot return work. Send to: Y. T. Box 620, Birmingham, MI. 48012.

FRONT DESK - full and part time. Apply in person: Budgetel Inn & Suites, 8 Mile & Haggerty. Quality Inn, 19999 South Park, Livonia.

FRONT DESK CLERKS
Full & Part Time available.
ROOM ATTENDANTS
Full & Part Time positions.
NIGHT HOUSE PERSON
Full Time
Apply at: Comfort Inn,
30100 Plymouth Rd., Livonia,
8am-5pm, Mon.-Fri.

GRINDER HAND MATTISON GRINDER OPERATOR
Experienced on tool and fixture work. Benefits, overtime. 261-3102

GROUNDS HELPER
For Farmington Hills apartment complex. Call Mon.-Fri. 9am-5pm ... 851-0111
An Equal Opportunity Employer

GROWING PRINTED Circuit Board manufacturer is seeking individuals to fill full time, light industrial positions. $5.50 an hour to start with benefits & paid holidays. No experience necessary. Apply in person at Circuits DMA, 32900 Capitol, Livonia. Off Farmington, S. of I-96.

$25,000 GUARANTEED
If you always wanted to start a career in real estate, but felt you couldn't take a chance on a lower first year income, now is the time to get started! Call Lisa Dumsa (313) 356-7111 to find out about our guaranteed income program, and start immediately in a career field of unlimited potential.
REAL ESTATE ONE
ASK ABOUT OUR FREE TRAINING

Hairdresser's Assistant Wanted: Full time, Birmingham salon, license required ... Call ... 646-1066

HAND DRESSERS
Now hiring Stylist for salon in Livonia area. Guaranteed hourly rate. Contact Mary ... 547-7690

HAIR & NAIL OPERATORS
Experienced, or will train. Possible chair rental for Bloomfield Hills area.

HAIRSTYLIST AS RECEPTIONIST
Licensed, with experience. Salary/commission. Flexible hours for person. Also hairstylist for floor work. Oakland Mall ... 559-2502
Livonia Mall ... 474-8844

HAIR STYLIST - Barber or Beautician wanted, in Very Busy Shop. Cliente waiting. Name of the shop: Shake Your Hair, 27726 Plymouth Rd, Livonia. Ask for Mateo 425-5440 or Mike. NEW salon Enterprise.

HAIRSTYLIST - Exciting opportunities exist in all of our locations for licensed, motivated hairstylists.
• Guaranteed hourly wage plus
• Commission package
• Health benefits available
• Advanced training
• Complete support
Please call Louie Mon-Fri 9am-5pm, Sat 9am-6pm. ... 471-4030

HAIRSTYLIST
Experienced, Westborn salon. 561-3073

HAIRSTYLIST NEEDED - for very busy salon in Westland. Excellent commission, choose your hours. ... 427-7117

HAIR STYLIST & NAIL TECH
Needed full-time, Plymouth. Experience helpful but not necessary. Nail Clientele waiting, walk-ins available. Must have friendly outgoing personality. Start immediately. Kiki or JILL after 5pm. Weekdays or Sat. 313-455-6833

HAIR STYLISTS
If you are a bird looking for a nest, Sweet Gardens is the tree for you. Looking for an energetic stylist with drive & desire to build a clientele. Benefits also available. Call ... 464-1414

HAIR STYLISTS
Afraid to make a move? We will give you security. Busy Canton salon. Ask for Linda. ... 981-6190

HAIR STYLISTS
Looking for full & part time, preferably with clientele in W. Bloomfield salon. Call ... 855-8377

HAIR STYLIST
We need help, full or part time. Duke s Family Hair Shop
Redford/Livonia area: 531-6597

HAIR STYLIST
with clientele, full or part time. Bloomfield area. ... 333-7991

HAIR STYLIST wanted. Barber or Beautician. Call Mon.-Fri. 9-5. Closed Sun. Wonderland Mall ... 261-4130

HAIR STYLIST wanted. Earn up to 50% plus commission on product at very busy Clawson, Rochester Hills or Troy salon. Flexible hours, part or full time. Benefits also available. Interested, call Linda ... 641-0364 or ... 721-8257

HANDY PERSON WANTED
Knowledgeable in all residential repair to work in tri-county area. Call ... 721-8257

HAVE FUN, get sun, plant flowers. Flexible hours for college student. Great Pay. Send name, address & phone number ASAP Artistic Design, PO Box 250444, Franklin, MI 48025.

HEALTH CLUB - Luxury apartment community in Novi has one full time & one part time position available at our private health club. Call Monday-Friday 9am-5pm. Send resumes to: Don Liddle, 22829 Haddo Dr. Novi, MI 48375

HESLOP'S has openings for persons to put & pack fine china. $8 an hour. Apply in person at: 22790 Haggerty Rd. Novi. Off of 8 Mile, between Novi & Meadowbrook Roads.

HIRING LICENSED STYLISTS, BARBERS & NAIL TECHS. For info call between 10am-6pm, Mon.-Fri. 377-9629

Hotel
EXECUTIVE HOUSEKEEPER
The Clarion Hotel & Executive Suites of Farmington Hills is seeking applications and resumes for the position of executive housekeeper. The qualified candidates will have previous experience in all aspects of housekeeping including scheduling, training, inspections, inventory, finance, payroll, inventory control and budget supervision. Familiarity operations with experience. Send resume to: 31525 W. 12 Mile Road, Farmington Hills, MI 48334
An Equal Opportunity Employer

Hotel
FRONT DESK MANAGER
Full time position. Experience necessary. Send resume to:
Box 888
Observer & Eccentric Newspapers
36251 Schoolcraft Rd.
Livonia MI 48150

HOTEL HOUSEKEEPING positions available. If you're dependable, motivated and between the ages of 18-30, apply in person at: Fairfield Inn Marriott, 31255 Northwestern Highway, Farmington Hills, MI 48334
An Equal Opportunity Employer

Hotel
FRONT DESK MANAGER
Full time position. Experience necessary. Send resume to:
Box 888
Observer & Eccentric Newspapers
36251 Schoolcraft Rd.
Livonia MI 48150

HOTEL HOUSEKEEPING positions available. If you're dependable, motivated and between the ages of 18-30, apply in person at: Fairfield Inn Marriott, 31255 Northwestern Highway, Farmington Hills, MI 48334
An Equal Opportunity Employer

HOUSEKEEPERS
Needed full-time, Plymouth. Experience helpful but not necessary. Nail Clientele waiting, walk-ins available. Must have friendly outgoing personality. Start immediately. Kiki or JILL after 5pm. Weekdays or Sat. 313-455-6833

HAIR STYLISTS
If you are a bird looking for a nest, Sweet Gardens is the tree for you. Looking for an energetic stylist with drive & desire to build a clientele. Benefits also available. Call ... 464-1414

HAIR STYLISTS
Afraid to make a move? We will give you security. Busy Canton salon. Ask for Linda. ... 981-6190

HAIR STYLISTS
Looking for full & part time, preferably with clientele in W. Bloomfield salon. Call ... 855-8377

HAIR STYLIST
We need help, full or part time. Duke s Family Hair Shop
Redford/Livonia area: 531-6597

HAIR STYLIST
with clientele, full or part time. Bloomfield area. ... 333-7991

HAIR STYLIST wanted. Barber or Beautician. Call Mon.-Fri. 9-5. Closed Sun. Wonderland Mall ... 261-4130

HAIR STYLIST wanted. Earn up to 50% plus commission on product at very busy Clawson, Rochester Hills or Troy salon. Flexible hours, part or full time. Benefits also available. Interested, call Linda ... 641-0364 or ... 721-8257

HANDY PERSON WANTED
Knowledgeable in all residential repair to work in tri-county area. Call ... 721-8257

HAVE FUN, get sun, plant flowers. Flexible hours for college student. Great Pay. Send name, address & phone number ASAP Artistic Design, PO Box 250444, Franklin, MI 48025.

HEALTH CLUB - Luxury apartment community in Novi has one full time & one part time position available at our private health club. Call Monday-Friday 9am-5pm. Send resumes to: Don Liddle, 22829 Haddo Dr. Novi, MI 48375

HESLOP'S has openings for persons to put & pack fine china. $8 an hour. Apply in person at: 22790 Haggerty Rd. Novi. Off of 8 Mile, between Novi & Meadowbrook Roads.

HIRING LICENSED STYLISTS, BARBERS & NAIL TECHS. For info call between 10am-6pm, Mon.-Fri. 377-9629

Hotel
EXECUTIVE HOUSEKEEPER
The Clarion Hotel & Executive Suites of Farmington Hills is seeking applications and resumes for the position of executive housekeeper. The qualified candidates will have previous experience in all aspects of housekeeping including scheduling, training, inspections, inventory, finance, payroll, inventory control and budget supervision. Familiarity operations with experience. Send resume to: 31525 W. 12 Mile Road, Farmington Hills, MI 48334
An Equal Opportunity Employer

GENERAL MAINTENANCE
for Bloomfield Hills apartment complex. Light maintenance & plumbing experience required. Call Mon.-Fri. 9-5 ... 645-0025
An Equal Opportunity Employer

GENERAL MAINTENANCE - must be 18, experienced with hydraulic equipment & general building maintenance. Send resume to: 5856 Executive Dr., Westland 48185. Attn: Maintenance Supervisor

GENERAL OFFICE CLERKS
FULL TIME
Marketing services firm in Farmington Hills seeks entry-level general office personnel. Please respond if you possess the following:
• High school diploma
• Good phone communication skills
• Able to lift 35 lbs.
• Data entry experience
• Salary $12,500 per year
• Hours - 8am to 5pm
Please send resume to:
Human Resources Dept. (AA4/93)
P.O. Box 2068
Farmington Hills, MI 48331-3261

GENERAL SHOP
Fabricating, good welder qualities. Full time. Must be 18 years & over. Apply: 30175 Ford Rd. Garden City. No phone applications.

GENERAL WAREHOUSE
Part Time, 3-7p.m.
8:30am-5:30pm. Apply in person. 33245 Schoolcraft, Livonia

GIFT GALLERY - Plymouth, hiring full & part time sales, stock & clerical. Must be enthusiastic, dependable & detailed oriented. Available hours vary. Ask for Connie. 453-7733

GOLF COURSE - general course and equipment maintenance. Mechanical ability helpful, long term possibility, must be 18 or older. 40 hrs./wk. week to start. Thru Fri. 7am to 3:30pm. 6 hrs. overtime in season. Call Harold Goodkin's FEES 12:30, Mon. thru Fri. ... 647-3610

GOLF RANGE - One person needed for golf range. Computer work, experience helpful. Troy location; full-time. Call Monday-Friday 9am-5pm.

GROUNDS HELPER
For Taylor apartment complex. Call Mon.-Fri. 8am-5pm. Must have valid Driver's License.
An Equal Opportunity Employer

GROUNDS HELPER
Full time seasonal help for Canton apartment complex. Apply in person Mon.-Fri. 9am-5pm. Stonebrooke Apts., 8500 Brookpark Dr., off Joy Rd., between I275 & Haggerty.
An Equal Opportunity Employer

GROUNDS/MAINTENANCE, experience preferred. Please apply within: Hunters West Apartments, 6501 Yale, Ste. 109, Westland.

GROUNDS MAINTENANCE
20-30 hours, personable & dependable, apply: Hawthorne Apartments, Ingham Office Park, 29240 Bucking-ham, Ste. A-1, Livonia ... 421-0775

GROUNDS & LANDSCAPE TECHNICIAN
Hardworking, reliable individuals needed for groundsperson & maintenance technician positions at an apartment community in West Bloomfield. Groundsperson duties include cleaning grounds, upkeep of common areas and general maintenance. Maintenance techn

500 Help Wanted

MORTGAGE Processors & Closers. Experienced for busy Bloomfield Hills Mortgage Co. Excellent Pay & Benefits. Sheri 642-1030

MORTGAGE PROCESSOR
Experienced processor needed for mortgage company located in Farmington Hills. Must be familiar with processing or closing, WordPerfect, 5.1 and multiple lender guidelines and enjoy working with customers. We offer a friendly atmosphere, prime location, competitive salary and benefits. Experienced only need apply. Send resume to:
Mortgage Processor
PO Box 9053
Farmington Hills, MI 48334

NATION'S LEADING SUPPLIER IN THE HOME DECOR INDUSTRY
High quality customer-service oriented company immediately selecting new team members for new branch in Plymouth, Michigan. Must be individuals who enjoy working in a clean friendly environment with experience in customer service, professional picture framing or operations.

We offer very competitive wages, benefit package and advancement opportunities based on performance.

Applicants are to be accepted at

47584 GALLEON DR.
PLYMOUTH, MICHIGAN
APRIL 19TH & 20TH
9AM-5PM

Offers are contingent on a pre-employment drug test.

An Equal Opportunity Employer

NURSERY SALES - retail garden center in Wixom. Experienced nursery sales person. Plant knowledge a must. Horticulture degree required. Please call Mon-Fri. 8am-5pm. 363-1100

NURSERY STOCK PERSONS
Full & Part-time. Flexible schedules, paid vacations, immediate openings. Apply at: Randazzo's, 670 Newburgh at Warren (Westland)

OIL CHANGE TECHNICIAN
Penzoil location. Experience necessary. Full time. Must be neat & reliable. Call for interview: 476-1313

PAINT CO - full & part time counter sales. Days & evenings. Full time. Apply in person, United Paint, 24421 Telegraph, Southfield

★ PAINT & DECORATING center in Livonia needs part time salesperson. Must have knowledge of paint, will consider training & flexible hours. 421-7570

PAINTERS
wanted, neat & clean-cut, dependable, experienced a plus. 261-8007

PERMANENT PART-TIME Driver needed for Southfield courier company. Must be dependable, reliable & possess excellent driving record. Hours: 4pm-7pm, Mon.-Fri. $5.25 to start. Call Andy or Mike between 10-3pt 353-8494

PHONE WORK; $5-$13 HOURLY
No experience necessary. If you can converse enthusiastic over the phone, than have fun while you make good money in our Livonia office.
473-1300

PHOTO
ATTENTION
Earn While You Learn
Kmart Portrait Studios is seeking full time mature individual with the following qualifications: Experience working with public/children, interest in photography, customer service professionalism. We offer paid training & complete benefits for full time. For more information or to schedule an interview call Wed-Sun. April 14-18, 10-6pm, at the following locations:
Southfield Sterling Heights: (313)264-8636
Livonia (313)427-8634
An Equal Opportunity Employer

PLUMBER - Looking for Retiree to work part time in our shop. Flexible hours. Call today & save.
569-5705

PLUMBER
Service & installation experience required. Apply Trevarrow Plumbing, 97 W. Long Lake, Troy

PLYMOUTH INSURANCE Agency looking to fill part time customer service representative positions. 20-25 hrs, experience helpful 453-5800

PLYMOUTH - PART TIME
Answer phones, type letters, extra hrs available. Must have good grammar & spelling skills. Non-smoking office.
459-5995

POOL ATTENDANTS & GROUND KEEPERS - full & part time positions available. Contact Mr. Sam Troy at Novi Pool Supply, 24275 Novi Rd. Novi 348-2220

SON, POOL ATTENDANTS needed full time for Great Oaks Water Park. Apply in person at 940 Oakwood Dr. 651-2460

PRESS PERSON, experienced on ABDick 9800 Series with T-Head & Itek camera, for busy Farmington print shop 973-9500

PROFESSIONAL HOUSEKEEPING
Kleen Keepers 885-0373

PRINTING SALES
FORGET THE TRAFFIC JAMS
FORGET THE GAS PRICES
FORGET CITY TAXES

Quality commercial printer needs experienced sales person with well established accounts. We have excellent reputation, quality and a wide range of marketable services. Qualified candidates will receive a generous marketing area & customer base. Salary & commission. Enjoy excellent working conditions in our fully air conditioned, carpeted plant. Forget the traffic jams & enjoy the hundreds of extra $ in recreational time our community has to offer. Only outgoing, self-motivated individuals with following need apply. Straight commission only against draw. Call the President & arrange interview at once for Don. Brighton, MI: 313-229-8003

PRODUCE PERSON
experienced; full or part time. Call Sam 398-6950

500 Help Wanted

PRESSER for dry cleaners. Must be experienced in all phases of pressing including silk. Full benefits. Must have a reasonable attendance record. Apply in person: Pro-Clean, 19145 Telegraph at 7 Mile. 537-1300

NO PHONE CALLS PLEASE

PRESSMEN - experienced on Itek 975, apply in person or send resume to: American Speedy Printing
14661 Telegraph Redford, MI 48239
531-3384

PRINTING PRESSMAN

Experienced 2-color operator on ROYAL/TOKO equipment. Afternoon shift. Apply in person only: NAPCO, 29400 Stephenson Hwy., Madison Heights

NO PHONE CALLS PLEASE!

PRODUCE WORKER - experienced. Livonia Supermarket is seeking responsible persons. Please send work history to: PO Box 251751, W. Bloomfield MI 48325

PRODUCT DEMONSTRATORS needed in Detroit & Taylor Southwest Club. $5/hour. Interview by appointment only. Call & please leave name & message. 722-5339

PRODUCTION MECHANICS - Experience with tools, dies, block work, etc. minimum 2 yrs. on the job experience. Make 40 plus per week. Call to start. Apply at CCI, 1230 Rankin, Troy

PROGRAM SPECIALIST
BS/BA required. Will work with laid off workers in Title III funded program. Must have excellent communication skills, be detail oriented, computer knowledge helpful. Send resume to: Career Development Services, P.O. Box 10147, Detroit, MI 48210. EOE

PROPERTY MANAGER
Growing real estate management company seeks experienced commercial property manager. Duties include: property management, property financial reports, etc. Must have degree in real estate. Send resume & salary requirements to: Property Manager, P.O. Box 280, Farmington, MI 48332 .

P.R. COPY WRITER
Rare opportunity. Internal relations writer to form a growing marketing communications team. Must have technical background required.
If you're motivated, creative & have excellent communication skills, call Tom at: 737-8000

PUBLIC RELATIONS
Kleen Keepers 885-0373

PURCHASING
Western suburban manufacturer seeking individual with purchasing background. Individual must have minimum of 5 years experience with the ability to negotiate & develop long term relationships with suppliers. Experience in chemical or packaging industry a plus. Salary commensurate with experience. Send resume to:
Observer & Eccentric Newspapers
36251 Schoolcraft Rd.
Livonia MI 48150

QUALITY ENGINEER/
SPC/DOCUMENTATION

World Class manufacturer of automotive products in Livonia MI is seeking a Quality Engineer/SPC/Documentation individual must have a BS in Engineering with 5 yrs. of experience in an automotive manufacturing environment. Must also be a Certified Quality Engineer (CQE) & have SPC training experience. The selected candidate will lead team efforts to continuously improve manufacturing process capability & provide support to engineering activities & problem-solving tools. We offer a competitive salary & excellent benefits package including 401K plan & company paid health & life insurance. If you meet the above requirements & are interested in a leading "Quality career in a Success" oriented environment, send your resume including salary history to:
Gail Inc., Human Resources
Rafael Ramia, Jr., 34000 Autry, Livonia MI 48150

RECEPTIONIST needed, part-time, evenings & Saturdays. Generation Salon 680-1100

RECEPTIONIST/PHONES-$6/hr
Part time Mon-Thurs. 11:30-3pm
Sat 10-6, Sun 12-5. West Bloomfield interior design firm. 855-1920

RESIDENT MANAGER for office at Waterford apartment complex, must have 2 years of experience in property management. Apartment & utilities included. Salary negotiable. Salary requirements to: 24700 W 12 Mile, Southfield, MI 48076

Resident Manager Couple

CARDINAL Realty Services, Inc. seeks a quality-oriented couple to manage apartment complex of 100 units/ hours/week each in the Rochester Hills area. Duties include showing/leasing apartments and collecting rents & deposits. Also, some painting and exterior maintenance. Previous experience in sales or customer service is preferred.

For consideration or more information, please call Kris Cooper at:
853-3700

CARDINAL
Realty Services Inc.

EOE

RETAIL PACKAGING & SHIPPING
Mature & reliable. Need computer literate. Apply: 31731 Northwestern Hwy. Suite 250, Farmington Hills, MI 48334

RETAIL SALES
We are seeking a dynamic, service-oriented individual for our Clawson store. Must be able to work unsupervised in one-on-one sales, & have knowledge of men's clothing, sports or fashion, or send resume to: National Reproduction Corp. 29400 Stephenson Highway, Madison Heights, MI 48071. Attention: R. Martin

500 Help Wanted

REAL ESTATE CLASSES
Our students have a 90% pass rate on the State Exam.
WE GUARANTEE your money back if you don't pass the State Exam!
Classes starting soon. Call Lies Dumas at 356-7111 for details.
SOUTHEASTERN INSTITUTE OF REAL ESTATE

Retail

ARBOR DRUGS
BLOOMFIELD HILLS

One of America's fastest growing drugstore chains in Livonia MI is seeking a Quality Engineer/SPC/Documentation individual must have a BS in Engineering with 5 yrs. of experience in an automotive manufacturing environment. Must also be a Certified Quality Engineer (CQE) & have SPC training experience. The selected candidate will lead team efforts to continuously improve manufacturing process capability & provide support to engineering activities & problem-solving tools. We offer a competitive salary & excellent benefits package including 401K plan & company paid health & life insurance. If you meet the above requirements & are interested in a leading "Quality career in a Success" oriented environment, send your resume including salary history to:
Gail Inc., Human Resources
Rafael Ramia, Jr., 34000 Autry, Livonia MI 48150

RECEPTIONIST needed, part-time, evenings & Saturdays. Generation Salon 680-1100

RECEPTIONIST/PHONES-$6/hr
Part time Mon-Thurs. 11:30-3pm
Sat 10-6, Sun 12-5. West Bloomfield interior design firm. 855-1920

RESIDENT MANAGER for office at Waterford apartment complex, must have 2 years of experience in property management. Apartment & utilities included. Salary negotiable. Salary requirements to: 24700 W 12 Mile, Southfield, MI 48076

Resident Manager Couple

CARDINAL Realty Services, Inc. seeks a quality-oriented couple to manage apartment complex of 100 units/ hours/week each in the Rochester Hills area. Duties include showing/leasing apartments and collecting rents & deposits. Also, some painting and exterior maintenance. Previous experience in sales or customer service is preferred.

For consideration or more information, please call Kris Cooper at:
853-3700

CARDINAL
Realty Services Inc.

EOE

RETAIL PACKAGING & SHIPPING
Mature & reliable. Need computer literate. Apply: 31731 Northwestern Hwy. Suite 250, Farmington Hills, MI 48334

RETAIL SALES
We are seeking a dynamic, service-oriented individual for our Clawson store. Must be able to work unsupervised in one-on-one sales, & have knowledge of men's clothing, sports or fashion, or send resume to: National Reproduction Corp. 29400 Stephenson Highway, Madison Heights, MI 48071. Attention: R. Martin

RETIREE: Interested in managing warehouse, setting up deliveries, retail furniture. Pull or part time. Call Jeff Bean, Bloomfield Hills, MI 48302

RETIREE
Permanent part-time positions cleaning and some possible stock handling for Kroger store at West-land Mall and Lincoln Park Shopping Center 2 days - 9am - 12 noon. Should be neat and have good driving record. Call Mr. Gilbert 538-2600 (or at retired personal) For confidential interview please call

313-358-3933

ROOFING INSPECTORS needed to coordinate roofing projects with plans & specifications. Must have previous experience in construction, BUR, Mod Bit & Single Ply Systems, high school diploma & good writing skills a must. Some college preferred. Resume to: Roofing Eval., 24355 Capitol, Detroit, MI 48239
Equal Opportunity Employer M/F

SAFETY
★ MANAGEMENT TRAINEE ★
No experience necessary.
Rapid advancement into management. $30,000 potential + bonuses & insurance.
313-995-0835

SALAD PREP
Full time for position that includes salad prep & garnish. Experience required, must be available weekends. Apply in person with detail & vacation.

JOE'S PRODUCE
33152 W. 7 Mile - Livonia

SALES - SKIN care and make-up. Approx. 3 hrs. per week. Southfield Meadowbrook Mall. Seeking long-term relationship. 375-2233

SEASONAL ADJUSTORS and building maintenance positions for Southfield property. Call for summer job for college student.
Call (313) 569-1177 between 9:00 AM - 11:00 AM only.

SECURITY OFFICERS
Furtik Security, a full service agency, is seeking flexible people to fill position at our Livonia location. Duties include: checking in persons, greeting visitors and securing company property. Interested parties send resume to:

Human Resources S-4
1700 W. Big Beaver Rd.
Detroit, MI 48218

SECURITY OPERATOR/Dispatcher
Duties include monitoring & dispatching on alarms utilizing a computer system. Will train. Application: Training provided. Waited Lake Security, Call Ray.

SECURITY POSITIONS AVAILABLE
Must be reliable, honest; & flexible to be responsible for 8, 12 hour shifts. Experience preferred but will train right person. Apply in person: 4-19-93, 9am-4pm. Serco Temporary Services, 621 Michigan Ave. 2 blocks E. of Wyoming. E.O.E.

SERVICE & INSTALLATION TECH
Security alarm company seeking experienced service and installation technician for Livonia location. Experience and/or education in counseling, Psychology, substance abuse helpful. Salary commensurate with experience. Send resume to: P.O. Box 530300, Livonia, MI 48153.
An Equal Opportunity Employer

500 Help Wanted

SECURITY
Assignments available in Troy and surrounding areas, experience not necessary. Wages $5.55/hr. Universal Security Corp. at 569-2000. Or apply at: 575 E. Big Beaver between 8am & 4pm. Ask for Mr. Ali.
EOE M/F/V/H

SEND HELP
Must meet DOT qualification. Good driving record. Steady work.
584-0300

SENIOR PERSONNEL SPECIALIST
Responsible for performing variety of duties including the development of Personnel Department policies & procedures, recommendations regarding future trends. Will coordinate special projects including advising staff in areas of benefits and compensation, job evaluation and government compliance issues. Requires a bachelors degree or equivalent in Personnel, Labor Management, Public Administration or related field. Must have 5 years experience in the Personnel field with considerable knowledge of benefits, union relations, employment testing, benefits and compensation, employment training and development. Masters degree and 10 years of HR or Labor experience. Salary range of $34.03 - $41.74 per hour. Excellent benefits plus comprehensive benefit package. Send resume and salary requirements to: Personnel Director, Oakland County Executive Office Building, 1200 N. Telegraph, Dept. 30057 W. 8 Mile, Livonia, MI 48152

SERVICEMEN (m/f)
Electrical & mechanical knowledge required. Will train. Apply at: Sterling Heights Laundromat, 6 Mile & Dequindre. Ask for Mr. Ed. 247-1050

SERVICE PERSON - Kitchen & bath remodeling, plumbing, & electrical experience. Driver's license. Salary negotiable. $7/hr. 278-0281

SERVICE TECHNICIAN
We are looking for commercial & residential experience in the heating & cooling industry. If you want a challenge to earn good pay, call for interview today.
532-3452

SHIFT SUPERVISOR
Steel Service Center is looking for an experienced person to oversee the production and processing as well as train 12 employees in products from a full line metal service center. Must be self motivated and preferred in return for a career position. Benefit & salary package. Apply in person only.
CONTRACTORS STEEL COMPANY
36555 Amrhein Road
Livonia, Michigan

SIDING/TRIM INSTALLER
Experience preferred but will train right person. No sub-contracting.
Call after 6PM 728-6647

SPORTS MINDED?
Openings for Management Trainees with large company. Can earn up to $23,000 first year. $35,000 to $45,000 within 2 years. Full benefits. Employment Center Agency.
Call 538-1630

STOCK: HELP needed, part time. Waters Appliance in Livonia. Mon.-Fri. evens. & weekends. Apply in person at 34224 Plymouth Rd

500 Help Wanted

SHIPPING & RECEIVING
Packaging small parts, with some delivery. Must have good driving record. Apply 30 Kercheval
Franklin Fastener Co.
12701 Beech Daly, Redford

SHIRT MARKER
for dry cleaners in Farmington Hills area. Full time, no experience necessary. Call
661-0063

START WORK TODAY
Large National Corporation needs warehouse help. Long term. All shifts open.

ARBOR TEMPS 459-1166

STOCKERS/LOT ATTENDANT for 2 weeks or possible summer. Retail warehouse job. $5/hr. Westland Shopping Center. Call 462-0024

STOCK PERSON
Contemporary Furniture store in Birmingham is seeking an in-store stock person. Duties include: lifting, 1-2 evenings per week. Looking for someone with energy, interested in clined with good people skills. Wood working skills a plus. Retail store experience, furniture assembly, maintenance, furniture assembly. Apply in person. Heavy lifting. Please call Ms. Streett at.
Tues.-Fri. 1-6pm
642-2106

STOCK PERSON for dock room duties. Operating knowledge of PC a must. Send resume to: P.O. Box 189, Hazal Park, MI 48030

STORE managers, assistant managers & sales associates for metro area. Great benefits & discounts. Clothestime 334-8150

STYLIST
with clientele. Earn up to 60%. Friendly atmosphere.
425-7370

SUMMER DAY CAMP at Farmington Hills Jewish Center. Many weeks of salary. Positions available for recreation, arts & crafts, music/drama & educational games directed. Call for interview 851-7676

SUMMER HELP-GROUNDS CREW
$5 per hour. Apply within:
WESTLAND MEADOWS
30600 Van Born, Westland

SUMMER JOB
Caddy at Birmingham Country Club. Must be 16 yrs. or older. Call Jim at 644-4111

SUPERVISOR
An out-going, customer service-oriented position over maintenance area. Westland area. Prior experience in retail or customer service a plus. Must include overseeing other employees, testing & placing temporaries at client companies & some recruitments. Mail resume with salary history IMMEDIATELY to:
PO Box #4908, Troy, MI 48083

SWIMMING POOL CO.
& Experienced retail store sales Hendon & Kayak experience a plus for
• Experienced field supervisor
• Experienced installers
• Experienced service people.
Call 538-2620

500 Help Wanted

SUMMER HELP
Stock, cashiers & salad prep positions. Full time positions.
Apply in person only
JOE'S PRODUCE
33152 W. 7 Mile, Livonia

SUMMER IMPRESSIONS
Is now accepting applications for summer jobs beginning October 1, 1993 for POSITIONS: Lifeguards, counselors, science/drama instructors.
QUALIFICATIONS: Certified teaching/lifeguard experience. Minimum 2 years experience a must. For interview
661-3630

SUPERVISION OPPORTUNITY
An out-going, customer service-oriented position open immediately in Westland area. Prior experience in retail or customer service a plus. Duties include overseeing other employees, testing & placing temporaries at client companies & some recruitments. Mail resume with salary history IMMEDIATELY to:
P.O. box #4908, Troy, MI 48083

SURVEYORS
Now accepting applications for rod person, instrument worker, crew chief. CAD drafting experience helpful. Apply: Arpee/Donman, Phoenix Professional Group, 30500 Van Dyke, Suite D, Plymouth, MI 48170

TARUS CNC MILL DUPLICATOR OPERATOR
Nights
WIXOM 684-5419

TAXI CAB DRIVERS"
Must have driving records.
Willing to work days & nights.
421-5800

TEACHER, Teacher Assistant & Substitute for Infant/Toddler Center. Full & part time. Experience and/or Early Childhood Degree. Call 10am-5pm. 420-3553

TEACHING ASSISTANTS
Full & part time positions at nationally accredited Nursery School in Livonia. Must have CDA, based on education. Great benefits. 525-5767

$$$$$$$
We are looking for telemarketers to sell desirable consumer products in an open market. Must be 18 yrs. or older & get paid based on your performance. Call Mr. Lapham for interview. 349-3677

TELEMARKETERS - Rare opportunity available for aggressive, self-starter video dating service Experience preferred but will train. Excellent money-making potential. Call Mr. Ross 354-3210

TELEMARKETING POSITIONS
Available. Full time, part-time, days, evenings. Limited positions available. Contact Ben Gutierrez
Human Resources
PMH CARAMANNING, INC.
Farmington Hills

TELLER - Farmington Credit Union looking for a full time experienced teller. Apply in person at 33000 Grand River Ave. 2 blocks E. of Wyoming. E.O.E.

TELLER wanted full-time. Must have cash handling experience, be detailed & accurate, & enjoy working with people. Send resume to: Assistant Manager, Bank of Ann Arbor, 31731 Northwestern Hwy. Suite 100, Farmington Hills, MI 48334

TELLER wanted full-time. Must have cash handling experience, be detailed & accurate, & enjoy working with people. Send resume to: Assistant Manager, Bank of Ann Arbor, 30833 Northwestern Hwy., Farmington Hills, MI 48334

TELLER wanted full-time. Must have cash handling experience, be detailed & accurate, & enjoy working with people. Send resume to: Assistant Manager, Bank of Ann Arbor, 1 Kercheval, Grosse Pointe Farms, MI 48236

1992 5-STAR SERVICE AWARD WINNER

#1 IN CUSTOMER SATISFACTION IN THE NATION** COME IN & SEE WHY

Snethkamp

#1 ATTENTION CHRYSLER EMPLOYEES YOU'RE NO. #1 WITH US! COME IN & SEE WHY

3 DAY SALE $AVE THURS./FRI./MON.

GET A GREAT DEAL ON A NEW CHRYSLER PLYMOUTH/JEEP EAGLE REBATES UP TO $5,000**

3 DAY SALE $AVE THURS./FRI./MON.

SPRING INTO A 1992 LEBARON CONVERTIBLE

40 AVAILABLE AT HUGE SAVINGS

Air conditioning, power windows, tilt, cruise, AM/FM stereo, automatic transmission, rear window defogger, cloth interior. Stock # 9825.

V-6

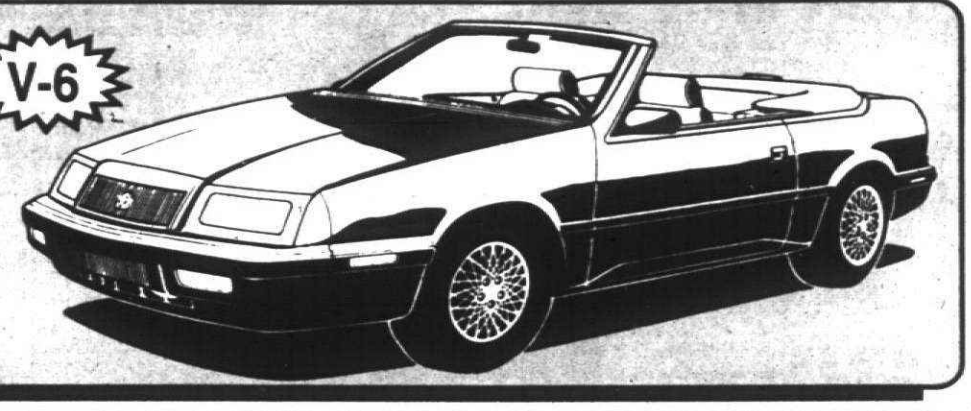

NOW ONLY $11,490* or $177** mo.

BRAND NEW 1993

CHRYSLER FIFTH AVE.

P. seats, p. winds., p. locks, p. heated mirrors, p. trunk, tilt, cruise, air cond., air bag, rr def., t-glass, 50/50 bench w/dual recl., dual visor, vanity mirrors, ps/pb., delayed wipers, AM/FM stereo w/dig. clk., 4 spkrs., map light & much more! Stk. #2294.



30 IN STOCK AT SIMILAR SAVINGS

CHRYSLER EMPLOYEE

SALE PRICE $15,790* OR $227** 47 mo. THESE AREN'T LEASE PYMTS. $14,790* OR $204** 47 mo

---

BRAND NEW 1993

CHRYSLER CONCORDE

Air cond., p. winds., p. locks, p. mirrors, p. trk., cruise, tilt, am/fm cass., dual air bags, 4 wheel disc., anti-lock brakes, rack & pinion, p. steering, 4-wheel independent susp., S.M.P. 1 V-6,4 spd. auto., r. def., t-glass, flr. mats, full spare and much more. Stk. #2736



CHRYSLER EMPLOYEE

SALE PRICE $17,490* OR $272** 47 mo. THESE AREN'T LEASE PYMTS. $16,195* OR $244** 47 mo.

BRAND NEW 1993 PLYMOUTH SUNDANCE

Air Bag

Air bag, pwr. steering and brakes, cloth bucket seats with dual recline and mini console, guages for voltage, fuel, temperature. Premium sound insulation, removable shelf panel, halogen headlights, sport suspension, argent styled steel wheels, luxury steering wheel, bodyside moldings, and more. Stk. #2853.



CHRYSLER EMPLOYEE

SALE PRICE $6989* OR $118** 47 mo. THESE AREN'T LEASE PRICES $6,486* OR $109** 47 mo.

BRAND NEW 1993 CHRYSLER LEBARON CPE.

Air, Tilt, Cruise, P. Wind. Locks

V-6 4spd., auto, air, sport grp., air bag, p. winds., p. lock, p. mirrors, p. steering, p. brakes, tilt, cruise, trunk release, AM/FM cass., 4 spkrs., r. def., flr mats, t-glass, buckets, console gauges, 15¼" triad sport wheel cover, 205/60 15" SBR tire and much more! Stk. #2439

V-6 Loaded



CHRYSLER EMPLOYEE

SALE PRICE $12,999* OR $204** 47 mo. THESE AREN'T LEASE PYMTS. $11,978* OR $182** 47 mo.

$500 ADDITIONAL ALLOWANCE FOR BUYERS 50 yrs. or older!

BRAND NEW 1993 PLYMOUTH ACCLAIM 4 DOOR

Tilt, Cruise

Air cond., auto., tilt, cruise, air bag, rear defroster, t-glass, AM/FM stereo with digital clock, 4 speakers, floor mats, power steering & brakes, child safety locks, delayed wipers, cloth reclining front seats, bodyside molding, bodyside tape stripe and much more. Stk. #2785

Automatic Air Bag



CHRYSLER EMPLOYEE

SALE PRICE $10,987* OR $182** 47 mo. THESE AREN'T LEASE PYMTS. $9978* OR $160** 47 mo.

$500 ADDITIONAL ALLOWANCE FOR BUYERS 50 yrs. or older!

1992 LEBARON SEDAN

P. windows, p. door locks, tilt, cruise, ps/pb., AM/FM stereo, r. defrost., driver's side air bag & much more. Stk. #9630

IF NEW..... $17,507
SALE PRICE..... $10,490
REBATE .....-$2,000 +

5 MORE AVAILABLE AT HUGE SAVINGS



ONLY $8490

1992 DYNASTYS

V-6

V6, pwr. windows, pwr. locks, tilt, cruise, pwr. steering, pwr. brakes, air cond., AM/FM stereo, r. defrost, cloth interior & more! Stk. #9785

IF NEW.....$16,765
SALE PRICE.....$11,490
REBATE .....-$2,000 +

10 AVAILABLE AT HUGE SAVINGS

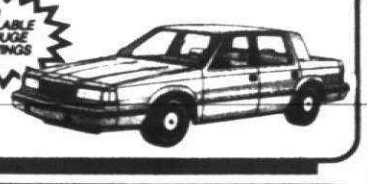

ONLY $9490

1992 CHRYSLER IMPERIAL

Leather interior, electronics features package, p. windows, p. door locks, p. steering, tilt, cruise, air cond., am/fm cass., p. antenna, ps/pb., rr. defog., drivers side air bag & much more! Stk. #9662

IF NEW..... $30,165
SALE PRICE..... $15,990
REBATE .....-$2,000 +

5 MORE AVAILABLE AT HUGE SAVINGS



ONLY $13,990

NEW '93 GRAND CHEROKEE LAREDO

4-dr., 4.0L eng., auto., air, cass., pwr. window/locks, rear def., all-terrain tires, ABS brakes. Stk. #4547



BUY: $19,799* LEASE FOR: $339** per month

ZERO DOWN 30 MONTHS

OVER 100 AVAILABLE

NEW '93 JEEP WRANGLER

4x4, 2.5L high output, 5 spd., soft top, front carpet, p.b., all terrain tires. Stk. #4334



BUY: $10,399* LEASE FOR: $246** per month

ZERO DOWN 30 MONTHS

OVER 130 AVAILABLE

NEW '93 EAGLE VISION ESi

4 dr., 3.0 liter eng., front wheel drive, air, am/fm stereo, rear def., floor mats. Stk. #4390



BUY: $16,999* EMPLOYEE PRICE $15,346*

OVER 30 AVAILABLE

NEW '93 JEEP CHEROKEE

4 dr., air, auto., 4.0 L, high output eng., rear def., am/fm stereo, cloth seat, plus too much to list. Stk. #4511



BUY: $13,990* LEASE FOR $259** per month

ZERO DOWN 30 MONTHS

OVER 125 AVAILABLE

BRAND NEW 1993 JEEP CHEROKEE

2 dr., 2.5 L., high output eng., am/fm stereo, cloth seats, rear def., plus other goodies. Stk. #4686



BUY: $10,995*

'93 GRAND CHEROKEE LIMITED

4.0 engine, automatic, ARS brakes, power steering, brakes, windows, locks, dual power seats, infinity sound system, alloy wheels, leather interior, auto climate controls, quadratrac 4 WD. Stk. #6485

Special Purchase

IF NEW.....$29,723
NOW.....$26,995
REBATE.....-$3,000

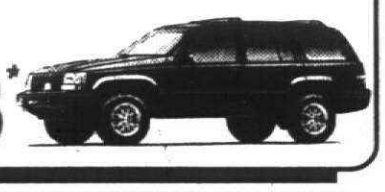

ONLY $23,995*

'91 PREMIER ES

Special Purchase

Automatic, 3.0 V-6, automatic climate control, power steering & brakes, power windows & locks, tilt wheel, cruise control, cloth interior, AM/FM cassette, tinted glass. Stk. #6606

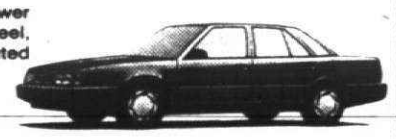

$7995*

QUALITY USED VEHICLES

'88 PLYMOUTH VOYAGER LE Automatic, air, loaded, low miles. $6995*	'91 COMANCHE ELIMINATOR 6 cylinder, automatic, air, showroom condition. $8995*	'91 CHEROKEE LAREDO 4x4, loaded. $12,995
'89 LEBARON GTC CONVERTIBLE Leather, all the toys. $9788*	'91 TALON TSI AWD Loaded, extra clean. $10,995*	'87 WRANGLER Soft top, just in time for spring! $6450*

Snethkamp

CHRYSLER • PLYMOUTH

Shop Indoors In Our Huge 30-Car Showroom

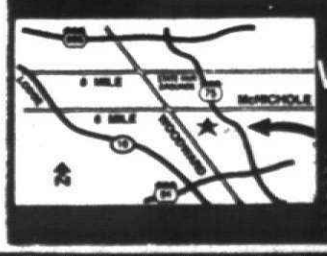

16400 WOODWARD

1 block south of McNichols
1 mile west of I-75 Exit McNichols

(313) 868-3300

Snethkamp

JEEP • EAGLE

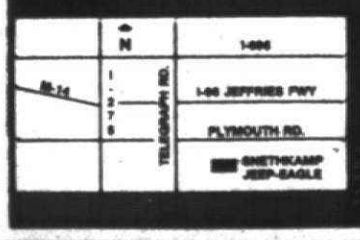

11600 Telegraph at Plymouth Rd.
Redford

255-2700 or 1-800-676-JEEP

QC1 AVIS FORD QC1

CHAIRMAN AWARD WINNER

$ WHAT DO A, X AND Z PLAN BUYERS WANT? $

THEY WANT MORE MONEY FOR THEIR TRADE-INS
A Lot More Money

AVIS FORD GIVES MORE FOR EVERY TRADE-IN!

IN THE 1st 3 MONTHS OF 1993
OVER 300
A, X AND Z PLAN BUYERS

Traded in their USED CARS and trucks at AVIS FORD. The reason continues to be that AVIS FORD gives more money on each and every trade in.



NEW 1993 RANGER 4x2 XL/108"
Stock #11668
Was $8781 IS $7473*



NEW 1993 RANGER 4x2 SUPER CAB XLT
Stock #12252
Was $14,496 IS $11,127*

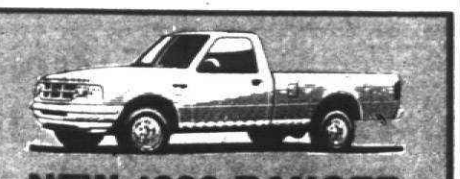

NEW 1993 RANGER 4x4 XLT/114"
Stock #12150
Was $17,400 IS $14,094*

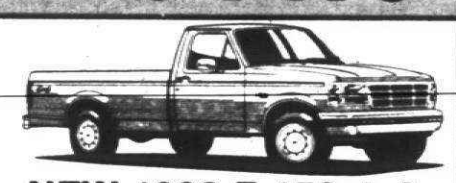

NEW 1993 F-150 4x2 STYLESIDE PICKUP/117"
Stock #11529
Was $11,618 IS $10,024*



NEW 1993 F-150 4x4 PICKUP/117"
Stock #12466
Was $16,715 IS $14,210*

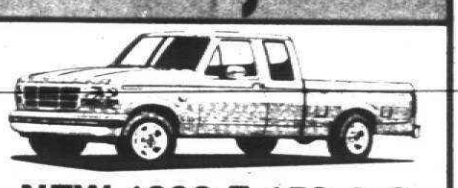

NEW 1993 F-150 4x2 SUPER CAB PICKUP/139"
Stock #12261
Was $19,751 IS $15,503*

$ Have Your Trade-In Appraised at AVIS Before You Buy! $

$1000 Rebate!



NEW 1993 Aerostar XL Plus Wagon
Power steering, brakes, windows & door locks, tinted glass, drivers side airbag, rear anti-lock brakes, air conditioning, privacy glass, speed control, tilt steering wheel, automatic overdrive transmission, rear window defroster, 7 passenger with dual captain chairs, deluxe paint stripe, super cooling, AM/FM stereo, power convenience group, interval wipers, front spoiler and electric remote fold-away mirrors.
Stock #10412
Was $19,531 IS $14,416*

NEW 1993 EXPLORER 4 DOOR 4x4



Power steering, power brakes, tinted glass, air conditioning, XLT trim, automatic overdrive transmission, P-235OWL all terrain tires, performance axel, trailer towing package, electric premium stereo with cassette, privacy glass, cast aluminum wheels, tilt steering, speed control, power windows and door locks, light group, 4 wheel anti-lock brakes, touch drive electric shift, rear window wipers, washer-defrost, electric remote mirrors, instrumentation, cargo area cover, floor mats, dome light, interval wipers.
Stock #12930.
Was $24,513 IS $20,963*

$1000 Rebate!

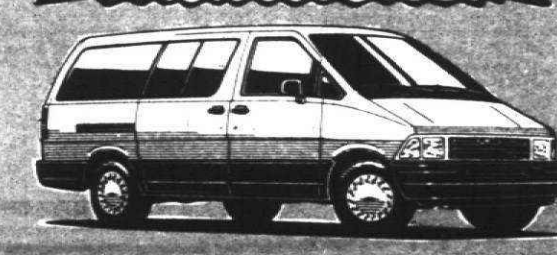

NEW 1993 Aerostar Extended Length XL Plus Wagon
4.0 engine, clearcoat paint, power steering, power brakes, tinted glass, drivers side airbag, rear anti-lock brakes, air conditioning, privacy glass, speed control, tilt steering wheel, automatic overdrive transmission, rear window defroster, 7 passenger with dual captain chairs, deluxe paint stripe, super cooling, AM/FM stereo, convenience group, interval wipers, front spoiler and fold-away mirrors.
Stock #10513.
Was $20,264 IS $15,818*

LARGE SELECTION OF '93 EXPLORERS!



NEW 1993 TEMPO GL 2 DOOR SEDAN
Stock #11707
Was $12,042
IS $8770*

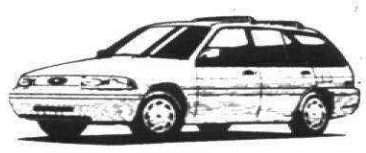

NEW 1993 ESCORT LX 4 DOOR WAGON
Stock #12853
Was $12,654
IS $9252*



NEW 1993 ESCORT GT 3 DOOR
Stock #12679
Was $13,544
IS $10,694*

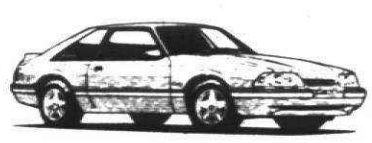

NEW 1993 MUSTANG LX 2 DOOR HATCHBACK
Stock #12587
Was $14,928
IS $11,520*

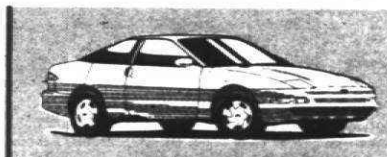

NEW 1993 PROBE 3 DOOR
Stock #12382
Was $15,633
IS $12,441*



NEW 1993 THUNDERBIRD LX
Stock #11450
Was$17,030
IS $14,371*



NEW 1993 TAURUS GL 4 DOOR SEDAN
Stock #12567
Was $17,965
IS $14,401*



NEW 1993 PROBE GT 3 DOOR
Stock #10826
Was $18,222
IS $15,675*



NEW 1993 MUSTANG GT CONVERTIBLE
Stock #12091
Was $23,076
IS $19,221*



NEW 1993 TAURUS SHO 4 DOOR SEDAN
Stock #12515
Was $27,882
IS $21,121*

*Plus tax, title, license and destination. Rebate, if applicable, included. Retail sales only. Picture may not represent actual vehicle. Sale ends 4/23/93.

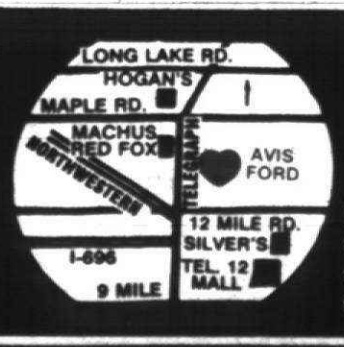

FREE TANK OF GAS with every new vehicle purchase from stock.

AVIS FORD

"The Dealership With A Heart"

TELEGRAPH RD. Just North of 12 MILE RD., SOUTHFIELD
OPEN MON. & THURS. 'TIL 9 P.M.

CALL
1-800-358-AVIS
or
355-7500

This Classification Continued From Page 7F.

502 Help Wanted Dental-Medical

DENTAL RECEPTIONIST
Full time. Experience a must for a dental office. Call Linda 589-0170.

DENTAL RECEPTIONIST
Garden City area, flexible hrs., experienced, computer helpful. 427-2966

DENTAL RECEPTIONIST
Farmington Hills office. Energized enthusiastic people-person, who is creative & detail-oriented. Experience needed. Call: 474-6224

DENTAL RECEPTIONIST
Rochester area. Busy 2-doctor practice. Full time, benefits, & good salary. Call Mona Thurs. 10-1 651-8495

DENTAL RECEPTIONIST
Full time for Livonia specialty practice. Previous experience in all front desk operations helpful including dental panorex & computer work plan. 261-7882

DENTAL TECHNICIAN
For denture lab. Two articulators, good models, etc. Great opportunity. Call 9am-5pm. 589-2550

Dentist Assistant

If you have experience, are quality oriented & looking for a positive change, call us. We offer:
• Medical Benefits
• Paid Vacation
• Paid Sick Days & Holidays
• Bonuses
• Profit Sharing
Southfield 559-8818

DIRECTOR OF NURSING
Qualified RN candidates will supervise and direct all aspects of nursing administration. Must have clinical knowledge, supervisory experience, and strong organizational assessment skills a must. Competitive salary and benefits package. Call or send resume to Sally Schieber, Executive Director, Garden Manor, 18633 Beech Daly, Redford, MI 48240
Phone: 534-7810
An Equal Opportunity Employer

EASTSIDE oncology clinic is looking for REGISTERED LAB TECHNICIAN willing to be trained in radiation therapy also. Excellent opportunity for the right person.
Ask for Janice 776-4821

EKG TECH

Contingent position for candidates with minimum of one year of EKG hospital experience required. Flexible shifts. Competitive salary. Please apply in person Monday through Friday between 8:30 am to 4pm

Botsford General Hospital
Farmington Hills, MI 48336-5933

An Equal Opportunity Employer

EXPERIENCED FOR Endo office in Plymouth. Full time. Part & full-time front office & assisting. Accepting resumes only. 459-6644

EXPERIENCED RECEPTIONIST needed for specialty practice in Royal Chester. No weekends, good benefits. 652-0552

FRONT DESK
Mature, self-directed person needed for growing Livonia dental practice. 35 hours per week. Box 822
Observer & Eccentric Newspapers
36251 Schoolcraft Rd.
Livonia MI 48150

FRONT DESK - PART TIME
Needed in busy dental office in Bloomfield Twp. Must have experience in insurance, scheduling appointments, all aspects of front desk work. Please call Kim 979-0070

GPN - LPN
Westland Convalescent Center needs sharp, experienced nurses who will be well compensated for their skills, knowledge and commitment to other shifts has opened a few part time and full time positions on afternoons & mndnights. If interested in a fun, positive work environment, weekends available or contingent with only 1 week end off, please call or stop by. Call today, E. Basmaji, RN, DON. 728-8100

GYN RECEPTIONIST/Secretary - Experienced in billing & transcription. Flexible hours. Birmingham area. Resume to: Box 27, 2280 E. Lincoln, Birmingham, MI 48009

HOME HEALTH AIDES
Certified and/or experienced
Excellent pay & benefits
FAMILY HOME CARE
(313) 255-5885

(313) 650-6877 (313) 620-6877

HOUSE MEDICAL company seeking responsible individual for in-house preventive equipment maintenance and/or customer phone contact. Send resume to Box 784
Observer & Eccentric Newspapers
36251 Schoolcraft Rd.
Livonia MI 48150

INSURANCE/
BILLING COORDINATOR
Team-oriented Bloomfield Hills dental office seeking Strong organizational skills, computer / business knowledge desired. 332-4106

INSURANCE CLAIMS ANALYST
Several positions available with a large national TPA. Currently expanding operations in the Detroit Metro area and require 2 yrs. experience in processing group health, medical claims & workers comp. Excellent starting salary, production bonus & benefits package. Call or send resume to: Sally Schieber, Executive Director, Garden Manor, 18633 Beech Daly, Redford, MI 48240
Phone: 534-7810
An Equal Opportunity Employer

EASTSIDE oncology clinic is looking for REGISTERED LAB TECHNICIAN willing to be trained in radiation therapy also. Excellent opportunity for the right person.
Ask for Janice 776-4821

LIVE-IN

Part-time. Personal care, meal preparation, light housekeeping, weekly off. Clean, Stay with an elderly person 2-7 days per wk. in Immediate Livonia area. Non-smoker, born Heights, Farmington Hills, Plymouth, Northville. Starting wage $6.00/hr. Weekend Call: 682-9660
ALL CALLS RETURNED

LPN - small skilled nursing home has full time, midnight position for dynamic, experienced nurse. Good supervisory skills a must. Excellent salary & benefit package. Call for appt Advanced Nursing Center 278-7272

LPNs/RNs
Try Private Duty For a Change
Work the weekend shift of choice on Private Duty Cases in Royal Oak, Pontiac, Farmington, Adult & Pediatric experience needed. Vent & sprse cord injury experience helpful. will train.
SHERRY'S ASSISTED CARE
755-0579 28-8893
1-800-922-6529

REGISTERED NURSES

If you are looking for a values-driven organization which provides quality healthcare services, Providence is for you. Our tradition of excellence is a result of the skill, professionalism and commitment of our staff. Come and visit our facility and see what we have to offer! Positions are available in the following specialty areas:

• ONCOLOGY • INPATIENT REHAB
• RECOVERY • HOME HEALTH CARE
• CRITICAL CARE • PERINATAL

Join the Providence family and continue our tradition of excellence. Contact Nursing Recruitment at *(313) 424-3900* to schedule an interview, or send your resume to: 22255 Greenfield, Suite 310, Southfield, MI 48075. eoe

PROVIDENCE
Providence Hospital and Medical Centers

502 Help Wanted Dental-Medical

HOME HEALTH AIDES NURSING ASSISTANTS
Immediate assignments throughout tri-local area. Experience & certification necessary. Nursing students welcome.
Call VISITING CARE Today
542-0900

HOME HEALTH AIDES
COMPANIONS
HOMEMAKERS
LIVE-INS
Field staff for immediate duty home care agency in Canton for cases in Wayne, Oakland, Washtenaw and Livingston counties. Experience preferred, but will train. Reliable, dependable & professional. Must be available 24 hrs. per day, 7 days per week. Please send resume to Box 784
Observer & Eccentric Newspapers
36251 Schoolcraft Rd.
Livonia MI 48150

MEDICAL RECEPTIONIST/Biller, Part-Time, Bloomfield area. Experience preferred.
647-1200

MEDICAL TRANSCRIPTIONIST
Westland office has immediate opening for full time position with flex hrs. Must be experienced & medical terminology a must. Send resume with salary to: 35210 Nankin Blvd., Suite 301, Wayne, MI 48185

MICROBIOLOGIST
MICHIGAN HEALTH CARE
Farmington Hills

The Department of Laboratory Services is seeking an experienced full-time Microbiologist for the Day Shift in our Medical Surgical Hospital.

BS in Microbiology of Medical Technology is required. Two years of lab equivalent required. A min. of 1 yr. experience in the Clinical Laboratory including but not limited to Quality Control, data management and proficiency testing.

Qualified applicants may forward resumes or applications may be obtained in person. We appose Department.

MICHIGAN HEALTH CARE CORP.
7430 Second Avenue, Suite 315
Detroit, MI 48202

An Equal Opportunity Employer

NURSE AIDES

Growing home care agency is seeking qualified experienced personnel for Livonia, Farmington Hills, Oakland Co., Choice of Days & Hours. Call Monday 10am - 4pm Monday thru Friday.

NURSING UNLIMITED
540-2360

NURSES AIDES
For developmentally disabled in small setting. $4.50/hr to start.
375-8950 566-0590
752-4813 790-8110

NURSING ASSISTANTS
Full & part time positions exist for Certified or eligible Nursing Assistants. Please call for interview. Interested individuals may contact:
Mayflower Manor
4429 Venoy Road, Wayne, MI 4184
(313) 729-5400 (313) 455-5683

OPHTHALMIC ASSISTANT - part time, 20 hours per week. Experience preferred. Call 9am to 5pm for date assistant. $6.7/hr 352-8332

OPHTHALMIC
TECHNICIAN/
ASSISTANT
Two physician practice. COT by 6/93 preferred. Eligibility with Ophthalmetry and pressure testing, experience will train right candidate.

PATIENT ACCOUNT
REPRESENTATIVE
Part time at our Livonia center. At least 1-2 yrs. billing or collections experience preferred.

MEDICAL BILLER
Full time at our Livonia Center Minimum 1 yr. exp. with Medicare billing experience required.

If interested please send resume to:

Recruiter
DMC Harper Center
41935 W. 12 Mile Road
Novi, MI 48377

A member of The Detroit Medical Center. An Affirmative Action / Equal Opportunity Employer

ORAL SURGERY ASSISTANT
for North suburbs. Full-time with benefits. Must be experienced in dental preferred.
647-8836

ORAL SURGERY ASSISTANT needed for full time for west side offices. Experience preferred. For interview, call Cathy 261-1900

ORTHODONTIC ASSISTANT
Bloomfield Hills orthodontic office seeking full time experienced orthodontic assistant. 647-0660

Dearborn. Full time, part time also part time.
313-676-5096

OUR orthodontic practice is searching for an orthodontic assistant to join our team. We are an enthusiastic & highly motivated person with excellent communication skills and a desire to work in a fun, professional environment to Dr. Anny Pendys.
Please send resume to:
19716 Long Lake, Suite 104, Bloomfield Hills, MI 48304-2770.

MEDICAL OFFICE
ASSISTANT/RECEPTIONIST
Clerical & patient interaction skills. Experience preferred.

MEDICAL RECEPTIONIST needed full time, for downtown Rochester Hills office. Candidates must have knowledge of medical billing & terminology. Typing 40 wpm. Benefits available. Please call 313 651-1-5051

MEDICAL RECEPTIONIST - EXPERIENCED for busy orthopedic office. Approx. 25 hrs. Computer, appointments, insurance. Starting wage/more knowledge W Bloomfield 855-7407

MEDICAL Receptionist/Assistant full time, Bloomfield area. Computer experience helpful. Send resume to Specialty Eye Center, 2550 10 Plymouth Road, Redford, MI 48239

MEDICAL RECEPTIONIST
Westland office has immediate part time position available. Must be experienced & have medical insurance knowledge. Send resume to: 35210 Nankin Blvd., Suite 301, Westland, MI 48185

MEDICAL RECEPTIONIST
Experienced only. Family practice group. Computer experience helpful. Good pay, benefits, etc. 652-1316

502 Help Wanted Dental-Medical

MEDICAL ASSISTANTS
Busy practice in nephrology office. Southfield. To $8.25/hr. great benefits. Contact Diane Dentler, Sec. Harper Associates, 29870 Middlebelt Farmington Hills, MI 48334

MEDICAL BILLER/RECEPTIONIST experienced dependable for computerized office. To practice in Livonia. After 7pm. 462-0668

MEDICAL BILLER
Full-time, position for Troy Beaumont Urology practice.
Experienced in hospital billing, statusing & posting payments for all types of insurances. Computer literate preferred. RESUME TO:
Office, 41 W. Maple, Suite 106, Troy, MI. 48084
ATTN: SANDRA ELAINE

MEDICAL BILLERS

Sports Medicine/Physical Therapy front practice in suburbs needs medical billers $11-12/hr (full time) plus great benefits. Must have medical/dental benefits. Contact Harper Associates, 29870 Middlebelt Farmington Hills, MI 48334

MEDICAL BILLING COORDINATOR
Part time, 30 hrs. week, afternoons & Saturday a.m. Previous medical insurance billing preferred. Salary based on experience & qualifications. Letter of interest and resume to Dr. Anny Pendys, 19716 Long Lake, Suite 104, Bloomfield Hills, MI 48304-2770.

MEDICAL OFFICE
ASSISTANT/RECEPTIONIST
Clerical & patient interaction skills. Experience preferred.

MEDICAL RECEPTIONIST needed full time, for downtown Rochester Hills office. Candidates must have knowledge of medical billing & terminology. Typing 40 wpm. Benefits available. Please call 313 651-1-5051

MEDICAL RECEPTIONIST - EXPERIENCED for busy orthopedic office. Approx. 25 hrs. Computer, appointments, insurance. Starting wage/more knowledge W Bloomfield 855-7407

MEDICAL Receptionist/Assistant full time, Bloomfield area. Computer experience helpful. Send resume to Specialty Eye Center, 2550 10 Plymouth Road, Redford, MI 48239

MEDICAL RECEPTIONIST
Westland office has immediate part time position available. Must be experienced & have medical insurance knowledge. Send resume to: 35210 Nankin Blvd., Suite 301, Westland, MI 48185

MEDICAL RECEPTIONIST
Experienced only. Family practice group. Computer experience helpful. Good pay, benefits, etc. 652-1316

504 Help Wanted Office-Clerical

ACCOUNTANT - BOOKKEEPER
Experience in preparing financial statements for retail business. Full time. Full benefits including retirement program. Send resume including salary requirements to Ben, 2184 Telegraph, Bloomfield Hills, MI 48303

ACCOUNTING

We are seeking people with various levels of accounting experience who are interested in working Temp assignments which may lead with the permanent job search. Assignments available now & coming in daily.

We offer Temp Assignments, over time pay, resume & interview counseling.

CALL NOW!
354-2410
ACCOUNTANTS ONE
Agency Fee Paid

ACCOUNT MANAGER
Farmington Hills Apartment Community. Part time position to handle 424 apartment accounts. Must be computer literate, detail oriented, personable. Computer & 10 Key experience required. Skyline Knowledge preferred but will train. Apply by FAX, 471-1886 or mail to: Harper's Gateways: 12 Mile & Middlebelt.

ACCOUNTS PAYABLE
Experienced only with computerized system and data entry required for long term opportunity.
Call Cathy 646-8501
Uniforce Temporary Service

ACCOUNTS RECEIVABLE CLERK
ORDER ENTRY CLERK
Both full time positions. Previous computer accounting skills. Will train on our software. Shipping, purchasing, telephone skills. Send Resume to: P.O. Box 700890 Plymouth, MI 48170

ACCOUNTS RECEIVABLE
ADMINISTRATOR
Looking for mature person with computer experience. Duties include posting & reconciliation of all YMCA accounts. Flexible hours, up to 25 hours per week. Salary to $7.00 per hour. Apply in person at Livonia YMCA, 28100 Farmington Rd., ½ Mile N. of 12 Mile.

ACCOUNTS RECEIVABLE
Manufacturing Co. needs person with customer service experience to handle credit & collections. Must be able to work independently/professionally.

ARBOR TEMPS 459-1166

ACCOUNTS RECEIVABLE
Needed for medium size Romulus construction company. Computer processing experience on IBM system. Must have excellent communication ability to work with detailed information. Call Mr. Wilson Construction Co. 300 West Big Beaver Rd., Suite 700, Troy, MI 48084

AUTO DEALERSHIP Bookkeeper Must have recent big 3 franchise experience through Program with good financials. Resume to: P.O. Box 530982, Livonia, 48153-0982

BARTECH
(810) 948-FAST
April 17, 1993
Put your skills to work.
• Word Perfect Operators
• Customer Service
• Data Entry
Meet your service representative! 8am-1pm
1 Parklane Blvd.
Ste. 104 West
Dearborn, MI
Bhwn. Michigan & Ford Rd.
271-5484

504 Help Wanted Office-Clerical

ACCEPTING APPLICATIONS
For Long Term Positions
Available Immediately!
• General Office/Clerical
• Receptionist
• Data Entry

CALL DYNAMIC PEOPLE
464-6503

ACCOUNTING CLERK - great opportunity for person with experience processing accounts receivables. Pleasant work environment. Call Mrs. Bennett for interview. Computer experience a plus. Full time. Call Mon-Fri. 8:30-5:00 Accounting Department, Inc. 261-1900

ACCOUNTING CLERK/Financial Analyst. Large Farmington Hills manufacturer seeking full time experienced orthodontic assistant. 647-0660

ACCOUNTING CLERK
Butler Paper a Georgia Pacific company, is seeking an Accounting Clerk. Duties include cash application as well as other accounting functions. Must have strong 10 key, accounting degree, data entry experience along with excellent communication and organizational skills. Profession skills and knowledge of Lotus 1-2-3 required. Work experience is a plus. We offer a competitive salary and excellent benefits. Send resume & salary requirements in confidence to:
BUTLER PAPER
Attn: Controller
P. O. Box CN5590
Troy, MI 48007-5590

An Equal Opportunity Employer

ACCOUNTS PAYABLE
Entry level clerk, computer experience. New company. Full benefits. M.A. Wagner 932-8990

ACCOUNTS PAYABLE CLERK
Full-time. Experience in computerized system with multiple companies. Send resume to: Personnel Department, 45211 Helm, Ste C, Plymouth, MI 48170

ACCOUNTS RECEIVABLE CLERK ORDER ENTRY CLERK
Both full time positions. Previous computer accounting skills. Will train on our software. Shipping, purchasing, telephone skills. Send Resume to: P.O. Box 700890 Plymouth, MI 48170

ACCOUNTS RECEIVABLE
ADMINISTRATOR
Looking for mature person with computer experience. Duties include posting & reconciliation of all YMCA accounts. Flexible hours, up to 25 hours per week. Salary to $7.00 per hour. Apply in person at Livonia YMCA, 28100 Farmington Rd., ½ Mile N. of 12 Mile.

ACCOUNTS RECEIVABLE
Manufacturing Co. needs person with customer service experience to handle credit & collections. Must be able to work independently/professionally.

ARBOR TEMPS 459-1166

ACCOUNTS RECEIVABLE
Needed for medium size Romulus construction company. Computer processing experience on IBM system. Must have excellent communication ability to work with detailed information. Call Mr. Wilson Construction Co. 300 West Big Beaver Rd., Suite 700, Troy, MI 48084

ADMINISTRATIVE ASSISTANT
Prestigious Southfield location has opening for experienced person to work on MS Word and Excel helping Call Sara 357-0034
Uniforce Temporary Services

ADMINISTRATIVE ASSISTANT
Top pay for experienced candidates with excellent skills. Must have Word Perfect 5.1 and Lotus. Harvard Graphics or Draw Perfect a plus. Call Sara 473-2932
Uniforce Temporary Services

ADMINISTRATIVE
ASSISTANT
Expanding Farmington Hills engineering-architectural firm seeking individual to service clients, coordinate projects, assist in preparation of proposals & contracts. Excellent clerical, organizational & communication skills. Experience preferred. Word processing & spreadsheet skills a must. Competitive salary & benefits. Send resume to: Personnel Manager, 642-5590, no phone calls please.

ADMINISTRATIVE ASSISTANT
Bright, motivated individual with excellent phone skills, bookkeeping & computer skills needed. Apply in person: Lyon Manufacturing, Inc. 10077 Brower, Novi

ADMINISTRATIVE ASSISTANT
Part time, for Southfield office. Word Perfect 5.1 experience a must. Quarterly reports. Send resume to: Sunburst Properties, 30445 Northwestern Hwy., Suite 200, Southfield, MI 48076

ADMINISTRATIVE ASSISTANT

Executive level. Long term assignment. Excellent organization, communication skills, good attention to detail. Word Perfect 5.1 or Professional Write a must. Proficient on WordPerfect 5.1.

ARBOR TEMPS 459-1166

ADMINISTRATIVE ASSISTANT

Local real estate firm requires administrative assistant with 2-3 years experience in supervising. Duties will include: Payroll, bookkeeping and filing. Candidates should possess strong typing skills, be proficient in WordPerfect 5.1 and professional decorum. Please send resume to: Personnel Department, 4755 Old Plank Rd. Milford MI. 48381

An Equal Opportunity Employer

ADMINISTRATIVE ASSISTANT
Fast paced, growing company seeking energetic individual w/data entry, phone, & clerical skills for front desk coverage. Send resume in confidence to:
Attention: Bookkeeper
Follmer, Rudzewicz & Co.
26200 American Dr. Ste. 500
Southfield, MI 48086-5004

BOOKKEEPER wanted for dynamic manufacturing company. Full accounting background. S.B.T. & payroll experience required. Call Judy Att. Norah Valdi, 3182 Martin Rd. Walled Lake, MI 48390

BOOKKEEPING Accounting Clerk
Seeking a self-motivated individual, with 4 years experience in all functional & accuracy skills, proficient in word processing, spreadsheets, phone etiquette, able to handle a variety of tasks; who can work well in a fast paced environment, maintain a sunny inv. 10077 Brower, Novi 827-7500 or Fax resume to 827-7505

CATERING ASSISTANT
Outstanding opportunity for a well organized, responsible person. Typing, typing and computer experience a must. Must have 2 years experience a plus. Send resume to THE BATTLE CREEK CLUB
Marge Garcia
300 River Place
Detroit, MI 48207

CHURCH'S LUMBER
needs immediately Cashier/Accounts for Lumber & computer knowledge helpful. Apply in person at 30445 Ford Rd. at 31245 W 8 Mile, Livonia.

PART TIME, 11-5, Troy. Various clerical & filing duties.
Apply in writing: PO Box 394, Troy, MI 48099

CLERICAL ASSISTANT

Clerical Assistant needed for busy Purchasing Department Basic duties include assisting department materials spreadsheets, filing, mailing, typing. Must be detail oriented, buyers with P.O.'s, vendor and affidavit contact. Qualified candidates will possess excellent clerical skills, typing skills, with good business writing skills & knowledge of software packages such as Wordperfect, Lotus 1-2-3, Excel, Quattro Pro. Please send resume WITH SALARY REQUIREMENTS to Personnel Department at address listed application to:
Human Resources Department
Livonia Public Schools
15125 Newburgh Road
Livonia, MI 48154

CLERICAL POSITION
A full-time, entry-level clerical position open at our Troy corporate headquarters requiring excellent communication skills, 55 wpm typing, 10-key and light typing duties. We offer a competitive benefit package. Respond by submitting a resume with wage expectation to:
Observer & Eccentric Newspapers
36251 Schoolcraft Rd.
Livonia MI 48150

An Equal Opportunity Employer

clerical

SPRING INTO A KELLY JOB

No matter what the season, Kelly Services has plenty of jobs to offer.

DATA ENTRY OPERATORS

• Must key 10,000 KPH or higher
• 8 hour shifts for days
• 8 hour shifts for day or pm
• 8-10 hour shifts for evenings
Troy, Southfield

RECEPTIONISTS

• 6 months recent experience
• Excellent phone skills a must
• Typing ability required

WORD PROCESSING SECRETARIES

• 6 months recent experience
• Experience with any of the following software packages:
Microsoft Word for Windows
Excel
WordPerfect

Call today for an appointment!

Livonia 522-4020

KELLY TEMPORARY SERVICES

Equal Opportunity Employer M/F/D

Clerical

WE CAN KEEP YOU BUSY

Immediate openings for Office Professionals who have a minimum of 3 months experience in Microsoft Word 5.0

• We OFFER TOP INCENTIVES
• Cash
• Trips
• Good Pay
• 2 Weeks Vacation Pay
• Holidays
• Computer Training

Come in on Friday, April 16 from 8:30am-1pm to apply

TODAYS TEMPORARY

2301 W. Big Beaver Rd.
(1 blk. E. of Coolidge)
Ste. 103
Troy
649-2936
An Equal Opportunity Employer

COMPUTER OPERATOR
Farmington Hills manufacturing company has full time & part time office positions available. Apply in person at Circuits Unlimited, 24950 Hallwood Court, Farmington, MI 48335

CUSTOMER SERVICE
Join growing company.
Excellent salary and excellent phone skills needed for this position.
Call Cathy 473-2932
Uniforce Temporary Services

CUSTOMER SERVICE
National manufacturing intermediate openings for your clear voice & phone skills. Full time, part time. Call Claire 357-0641
Uniforce Temporary Service

CUSTOMER SERVICE - Upbeat individual needed for member service position in busy Southfield office. Excellent opportunity to learn the world's largest video dating service from entry level management. Salary reviews, hours. Fun & rewarding work! $6.5/hr. Please contact Kris after 12pm weekdays. 304-3210

CUSTOMER SERVICE/ORDER ENTRY
Sharp Customer Service Representatives Wanted to fill in several employees on family leave! Dynamic progressive firm looking for special people who can work in a fast paced environment, maintain a sunny inv. 10077 Brower, Novi 827-7500 and possess good grammar & communication skills. Word Perfect, 10 key & computer experience preferred. Apply in person: Lyon Manufacturing, Inc. 10077 Brower, Novi

CUSTOMER SERVICE REPRESENTATIVE needed for busy headquarters in Farmington Hills manufacturer. Must have excellent mathematical, communication and computer skills. Must also pay attention to details, be well organized and be able to handle multiple tasks at once. Previous office or sales experience preferred. Call and after/noon shifts available (6:00-10:30 PM). Apply in person at office. Send resume stating time preference to:
Customer Service
1601 W Hamlin
Rochester Hills, MI 48309

SCOTT SHUPTRINE furniture is Now is seeking an experienced Sales ASSOCIATE. Apply in person at 43606 W. Oaks Dr., Novi.

DATA ENTRY/ACCOUNTING
Livonia based Manufacturer/Distributor has immediate opening for individual w/strong data entry & accounting skills. Additional duties include: answering phones, typing, filing, & misc. clerical. Candidate must be self-motivated, detail oriented, & very busy environment. BC/BS + quarterly bonus program provided. Send resume to: James Industries, 12858 Stark Rd., Livonia, MI 48150. Attn: John Schlenbecker.

DATA ENTRY CLERKS: Immediate openings in all locations. We offer: Temp-to-Hire Assignments, Bonuses, Temp-Med Insurance. Call today to find out more about:
SNELLING TEMPORARIES
NEVER A FEE

LIVONIA 464-2100
SOUTHFIELD 352-1300
AUBURN HILLS 373-7500

DATA ENTRY CLERK
Part time position, 10-15 hrs/week for company located at 13 & Telegraph. Call Mon-Fri 8am-5pm, Mr. Stephens, be self-motivated & organized. Must have 2 years data entry experience required. Call Barb between 1-4pm 642-8330

DATA ENTRY
Immediate openings available for 2 shifts. Top pay. Call Cathy 473-2932
Uniforce Temporary Service

DATA ENTRY
PLYMOUTH AREA

A large national corporation needs data entry clerks with good typing & 10 key positions. Part & full time, flexible hours, evenings & weekends available.

ARBOR TEMPS 459-1166

DATA ENTRY

$7/hr. for accurate typist. Full time days, Long term. Excellent working conditions. N.W. Suburbs.

ARBOR TEMPS 459-1166

504 Help Wanted Office-Clerical

DATA ENTRY
full & part time temporary positions in Southfield. hrs between 11:30am & 8pm. Customer service background a plus. Excellent working conditions. Please submit resume with salary requirements to: PO Box 2020, Southfield, 48037-2020
An Equal Opportunity Employer

DATA ENTRY OPERATORS

Needed temporarily & permanent. Must have 10-key skills. Call Renee at 313-722-9060 or 313-382-2342

DATA ENTRY, OPERATORS

All shifts. Full and part time. Minimum 1 year experience a must. Full benefits. Utica area. For appointment call 254-1910

DATA ENTRY OPERATOR
Part time, day shift. Entry level. Southfield location. Must have previous office experience. Excellent math ability & 10-key calculator skills a must. Call Personnel at P.O. Box 5091, Southfield, MI 48086

DATA ENTRY - Part-time. Eager, enthusiastic person with strong data entry skills, also filing & answering phones. Flexible hours. Call Jim for interview, answering multi line telephone system, typing & data entry duties. Excellent benefit package. Please send resume to:
CONTRACTORS STEEL COMPANY
Attn: Personnel
(near Levan) Livonia

HUMAN RESOURCES ADMINISTRATIVE ASSISTANT

Needed for consulting firm. Duties will include: writing employment ads, publishing company newsletters and policies, and coordinating orientation & employee development programs. Word processing and typing skills required, plus, as well as a college degree or related education. Send resume with salary requirements to:

Attention: Tony
30300 Telegraph, Ste 200
Bingham Farms, MI 48025

INSURANCE - part-time. Must have good clerical, computer skills. Call 647-7803

JOBS!

• $5 - $10 Per Hour
• Light Typing
• Light Industrial
• Clerical Assignments
Data Entry/Clerical
NEED FREE EOE/M/F/H
EmploymentGroup 583-1919

JUNIOR SECRETARY
National consulting company needs your office experience. Word processing & typing skills required. Call Uniforce Temporary Services

KEYDISC/KEYPUNCH
Experienced. Data Entry Operators. Day afternoon shifts, full or part time. Main Hartman, 569-1341

LEGAL SECRETARIES

Experienced for permanent & temporary assignments. Tri-county.
ALL FEES PAID

JOANNE MANSFIELD
Legal Personnel
362-3430; Fax 362-4881

LEGAL SECRETARY - Experienced Word Perfect 5.1 personal injury & family law. Southfield area. Resume: 30833 Northwestern Hwy., Suite 100, Farmington Hills, MI 48334

LEGAL SECRETARY

with minimum of 5 years experience. Southfield Agency needs experience with excellent secretarial skills. Word Perfect 5.1 a must. professional & poised. Benefits include 401K, profit sharing, bonus sharing, & 40 1(k). Salary commensurate with experience. Call Ms. Weisberg & Watkon, P.C. 21650 W 11 Mile, Ste 202 Southfield, MI 48076

LEGAL SECRETARIES
Various temporary assignments available throughout Metro area. Must have word processing and typing skills, experience in legal environment. To schedule an appointment call:

TEMPEXCHANGE
557-5600
Bloomfield Hills Office

LEGAL SECRETARY needed for Southfield family law firm. 2-3 yrs experience, excellent typing, word processing. Ask for Marsha. 357-4588

LEGAL SECRETARY
With Bloomfield Hills office for N. Woodward firm. Must be mature, responsible with good communication skills. WordPerfect experience preferred. Excellent benefit package. Please send resume to:
BOX 838
Observer & Eccentric Newspapers
36251 Schoolcraft Rd.
Livonia MI 48150

LEGAL SECRETARY
Non-smoking Bloomfield Hills law firm seeks experienced individual to assist in all phases of litigation, including pleadings, discovery, trial preparation and court appearances. Excellent salary and benefits. Call Dorothy Weiss, Esq. 645-2400

LEGAL SECRETARIES
Various temporary assignments available throughout Metro area. Must have word processing and typing skills, experience in legal environment. To schedule an appointment call:

TEMPEXCHANGE
557-5600
Bloomfield Hills Office

Troy law firm seeks highly motivated secretary. Must have excellent working knowledge of litigation defense, 70 wpm typing, Word Processing knowledge. Dictation experience preferred.

Excellent benefits. Paid vacations, holidays, sick-time. Salary commensurate with experience and training environment.

Phone 641-1800 Ext. 3002
Fax resume 9am & 1pm to address, appointment. Or send resume to: Office Administrator at: 1301 W. Long Lake, Suite 250, Troy, MI 48098.

SECRETARY TO PRESIDENT

Newspaper publishing company located in Livonia seeks an experienced and confidential executive secretary with minimum 5 years' experience including Wordperfect 5.1 on networked systems. Ideal candidate will have a proven record in office administration and supervision of work flow. Maturity, poise and strong interpersonal skills essential. Candidates must be non-smokers. We offer an excellent working environment, competitive salary, and comprehensive benefit program.

Please mail confidential resume, including salary requirement and references to: Human Resources Department, Suburban Communications Corporation, 36251 Schoolcraft Road, Livonia, MI 48150. (no phone inquiries)

An Equal Opportunity Employer

504 Help Wanted Office-Clerical

LEGAL SECRETARIES

Our reputation for integrity has opened the doors to many of the best law firms in town.
For permanent and temporary placement, partner with THE agency for Legal Secretaries.
FEES ESTIMATED PAID
HILLSTROM & HOSS
AGENCY, INC.
626-8188

LEGAL SECRETARY wanted for offices for Mike Hindelang, attorney at law. Some bookkeeping and phone answering. Experience preferred. Litigation experience, thorough knowledge of WordPerfect and multi-line telephone. Call between 3PM-5PM. 548-1588

LEGAL SECRETARY for BUSY IMMIGRATION LAW OFFICE. Word processing skills essential. Must be able to work quickly and accurately, $10 an hour Send resume to Office Manager 4000 Town Center, Suite 110, Troy, MI. 48098, Fax/313-680-0627

LEGAL SECRETARY
Experienced only. Must know WordPerfect 5.1. Must be familiar with all aspects of real estate transaction and management. Salary commensurate with experience.
Please call 851-4300

LEGAL SECRETARY

For Troy law firm. WordPerfect & 3-4 years legal experience. Must be Smoke-free office. Send resume to:
Box 796
Observer & Eccentric Newspapers
36251 Schoolcraft Rd.
Livonia MI 48150

LEGAL SECRETARY

BUSY SERVICE COMPANY in Novi needs efficient, organized Secretary for our sales staff. Excellent phone skills and computer knowledge helpful. Please send resume & salary requirements to:
Box 800
Observer & Eccentric Newspapers
36251 Schoolcraft Rd.
Livonia MI 48150

LEGAL SECRETARY

Busy, Livonia Corporate office seeking full time person with excellent phone skills & company. Professional, take charge personality. Word Perfect 5.1 knowledge helpful & good phone voice. Send letter & resume to:
Personnel Director
P.O. Box 9404, Livonia MI 48150.

RECEPTIONIST OFFICE ASSISTANT

Busy Livonia Corporate office seeking full time person with excellent phone skills & company. Professional, take charge personality. Word Perfect 5.1 knowledge helpful & extended WordPerfect knowledge a definite asset.

Send resume to:
Personnel Director
P.O. Box 9404, Livonia MI 48150.

RECEPTIONIST/SECRETARY - answering phones, typing, filing, etc Novi area. Call Mr. Ransford 455-3790

RECEPTIONIST NEEDED part time, flexible hours, for clerical, detail oriented, pleasant voice, math & typing abilities. Must have basic knowledge of the public. Must have own transportation. Call between 9-5. 773-3300

RECEPTIONIST

Needed for Birmingham law firm. Must be detail oriented, organized, and have excellent phone skills. Call Rose 642-0333

RECEPTIONIST
International manufacturers of this prestigious firm has need for experienced switchboard operator
Call Ruth 646-6168
Uniforce Temporary Services

RECEPTIONIST/SWITCHBOARD
Your people skills and two years experience in customer service position are needed for this position
Call Rose 473-2933
Uniforce Temporary Services

RECEPTIONIST - Farmington Hills growing property sales corporation. Individual for full time receptionist position. Must have good typing skills. Call Grant: 478-8620

RECEPTIONIST

A growing company is looking for a bright, energetic person with typing 60 + wpm, answer phones, basic bookkeeping & other general clerical duties as required. Apply in person at 31555 W. 14 Mile, Farmington Hills

RECEPTIONIST, part-time, for Southfield law firm. Compensation for qualified candidate. Call Cathy 350-1000

Send resume to:
Weisberg & Watkon, P.C.
21650 W 11 Mile, Ste 202
Southfield, MI 48076

RECEPTIONIST - Experience necessary. Full time position. Call for appointment. Professional manner a must. Possible flexible hours. Call today for more information, Lotus 123 necessary. Never a fee.
Call Royal Opportunity Employer

RECEPTIONIST - Birmingham CPA firm seeking well qualified individual with excellent communication skills to perform receptionist/secretarial functions. Word Processing, bookkeeping, Lotus 123 experience. Flexible hours. Resumes to: 1000 Bloomfield Woods Executive Ave, Ste 340, Bloomfield Hills, MI 48304

PRODUCTION CONTROL Analyst - Full time position in non-profit organization. Non-smoking environment. Must have a genuine interest in people. Good people skills necessary. Send letter of interest and resume to P.O. Box 47436, Oak Park, MI 48237

RECEPTIONIST NEEDED
Busy SERVICE COMPANY in Novi needs efficient, organized Secretary for our sales staff. Excellent phone skills and computer knowledge helpful. Please send resume & salary requirements to:
Box 800
Observer & Eccentric Newspapers
36251 Schoolcraft Rd.
Livonia MI 48150

RECEPTIONIST
Part-time, non-smoker, for real estate office in Livonia. Must have good typing skills. Call 591-3700

RECEPTIONIST
Professional full-time to the Clergy Candidates will have responsibilities including: typing 60 WPM & up, accurate typing skills 80 WPM, computer knowledge, and possible typing test. Must be able approach to work, confidentiality, and have excellent communication skills. Please fax resume and cover letter to:
Personnel
313-994-4400
or call 644-5210 ext. 30

RECEPTIONIST/SECRETARY
Fast-paced Farmington Hills company has opening for person to handle incoming calls, greet people, phone & computer skills required. Recent manufacturing experience preferred. Good people person with experience, paid holidays, vacation, insurance. Hours Mon-thru Wed. between 9-3 473-9305 Thurs. & Fri. between salary requirements to 30057 W. 8 Mile, Livonia, MI 48152

SECRETARY
Reliable, take charge individual with 5 years experience. Word Perfect 5.1 a must. Call Mr. Olsen. 380-8990

SECRETARY
Word Perfect 5.1 required for immediate openings with rapidly growing Farmington Hills CPA firm. 473-2933
Uniforce Temporary Service

SECRETARY/RECEPTIONIST
Casual atmosphere for busy firm! seeks experienced receptionist. Position includes answering phones, reception desk & all related clerical duties. Candidate must be proficient in the use of computers, possess excellent communication & organizational skills. Competitive salary & great benefits package. Please send resume to: Box 815
Observer & Eccentric Newspapers
36251 Schoolcraft Rd.
Livonia MI 48150

SECRETARY/SALES ASSISTANT
Busy Livonia office has opening for person for long term employment. Minimum 3 years secretarial experience and/or sales of property & casualty insurance. Computer literate with good resume & salary requirements to: Box 815
Observer & Eccentric Newspapers
36251 Schoolcraft Rd.
Livonia MI 48150

SECRETARY
Small Troy distribution company looking for full time Secretary/Office Manager. Applicants should have good communication skills & computer experience. Send resume to Box 850
Observer & Eccentric Newspapers
36251 Schoolcraft Rd.
Livonia MI 48150

SECRETARY

Administrative Assistant to V.P. of Sales and Marketing. Strong computer and word

506 Help Wanted Sales

ENTRY-LEVEL SALES REP
Growing company looking for sales reps to sell supplies for copy machines and computers. Salary+commission/benefits. Resume to:
PO Box 2528
Livonia, MI 48151
Great opportunity for aggressive individuals!

506 Help Wanted Sales

Marketing Trainee
Local office of a national organization needs a few good people, willing to work hard and be trained. GUARANTEED $25,000 first year income.
Call Lisa Dumsa
356-7111, ext. 217
REAL ESTATE ONE
ASK ABOUT OUR FREE TRAINING

506 Help Wanted Sales

Real Estate Career
"Free Training"
Call today
651-6700
CENTURY 21 MJL
Corporate Transferee Service

REAL ESTATE CAREER
AMBITIOUS?
CONSCIENTIOUS?
WE WANT YOU!!!
We will train you and start you on long term, high income career. Call
JULIE DUDEK
DEARBORN/FARMINGTON HEIGHTS
565-3200
TONY CAMILLERI
WESTLAND
326-2000
JOHN BEILFUSS
LIVONIA
261-0700
REAL ESTATE ONE
ASK ABOUT OUR FREE TRAINING

REAL ESTATE MANAGER
Farmington Hills Growing company looking to expand needs manager for our Livonia agents. Excellent opportunity. Salary plus overrides. Call Kenai 855-9000

REAL ESTATE PROFESSIONALS
The old days and ways are no more! Just getting by is a thing of the past. In order to insure success, if you are willing to work hard, have commission sets, Call for interview 10-2 534-2255

WE ARE GROWING, NOT REDUCING
If you are self-motivated, make big $$$ & enjoy people, it's time to take action. (Some part). Call for appointment, Ms. Hayworth.

WELL KNOWN ENTERTAINMENT Agency in search of great telephone personality, for customer relations-corporate clients. Part time, 20 hrs./ week. $6.50/hr. Opportunity for growth. Call Flora, Yessian Music at 313-563-4044

506 Help Wanted Sales

REAL ESTATE CLASSES
Learn how to obtain your Michigan Real Estate license. Our classes are taught by experienced professionals. State of the art facility. Day and PM classes available. $125 includes tuition and materials.
For more information, call during business hours.
1-800-989-2121

REGIONAL SALES MANAGER
Manufacturer of quality fluid power components seeks a person with outside sales/field grower experience. We are a growth company with room for growth oriented people. Excellent salary and benefits package. Car, expenses & benefits paid. Send resume & salary requirement to:
Sales Manager
PO Box 2528
Livonia, MI 48150

SALES REPRESENTATIVE
Inside sales representative position available with international publishing company. Candidates must possess excellent communication, sales and management potential. Base salary plus commission. Send resume and sales experience to:
SALES MANAGER
FLAIRLINE FLUID AIR PRODUCTS
23433 INDUSTRIAL PARK DR.
FARMINGTON HILLS, MI 48335

506 Help Wanted Sales

SALES MANAGER
Previous hotel experience required. Immediate opening. Vacation & medical benefits. Energetic, self-starter with experience. Please send resume or fax to:
HOTEL ST. REGIS
Attn: Personnel Director
3071 W. Grand Blvd.
Detroit, MI 48202

SALES PEOPLE NEEDED
Expanding company looking for Outside Sales People for the following counties - Wayne, Oakland, Macomb. Advances and residual commissions. Must have car.
Female or male. NO HARD SELL!
313-387-5377
Dept. # 109

SALES PEOPLE
who want to make $1200 + a week selling health insurance.
Call Mr. Brown 373-3500

SALES REPRESENTATIVE
Inside sales representative position available with international publishing company. Candidates must possess excellent communication, sales and management potential. Base salary plus commission. Send resume and sales experience to:
SALES MANAGER
FLAIRLINE FLUID AIR PRODUCTS
23433 INDUSTRIAL PARK DR.
FARMINGTON HILLS, MI 48335

Remerica
HOMETOWN REALTORS
is the largest real estate company in Plymouth, now with 3 offices. We have openings in all three locations & we offer the best 100% commission plan & FREE pre-licensing classes. For our next career night call...
GARY JONES
Ann Arbor Rd. at Sheldon
459-6222
DOUG COURTNEY
5 Mile & Northville Rd.
420-3400
DICK RANDAZZO
Main St. in Plymouth
453-0012

Remerica
HOMETOWN REALTORS
SALES ASSOCIATES
Independent Northville Realtors has an opening for sales associates. Call Jerry Delaney for details on benefits of our unique technical support systems and All Points Relocation Network.
349-6200
J.A. Delaney and Company

SALES/DESIGN - Scott Shuptrine Leading De ore among experienced personality to join our Novi staff. Will be responsible for complete customer care & concern, work to identify your partners needs & know how to select furnishings appropriate to the job. Will be a team player with a team effort in doing whatever it takes to reach individual store & company goals. Qualified candidates resume to: Scott Shuptrine, 43606 West Oaks Dr., Novi, MI 48050.

SALES INSIDE SALES Opportunity for Sheet Metal Manufacturer. Must be able to interpret prints & be familiar with computer entries. Include resume & salary requirements with RESUME TO:
PO BOX 9182, Livonia, MI 48151

SALES MANAGEMENT position for US Division of Mackeene (a European fashion footwear company). People skills, as well as leadership, required. Training provided. Send resume: Box 744,
Observer & Eccentric Newspapers
36251 Schoolcraft Rd.
Livonia MI 48150

SALES MANAGER - $1,250/wk. Salary, bonus, benefits
Call 348-3787
Personnel Data Report Agency

SALESPERSON - highly motivated individual needed for outside sales for tube fabricator. Must have experience in selling industrial, a proven sales record & able to travel intrastate. Excellent salary & benefit package. Call 264-4656
Fax 264-9303
Or apply at 36845 Metro Court, Sterling Hts. MI 48312
(S. Side of 16 Mile, E. of Mound off Service Dr.)

SALES PERSONNEL
Insurance/real estate agents. Looking for full-time daytime sales opportunity? Need supplemental income? We are looking for experienced sales people to open new accounts. 20 + hrs. wk.
- Generous commission
- Mileage allowance
- 105 yr. old company
- Excellent product reputation
- Training & samples provided

Positions are also available in Wayne, Oakland, Macomb & Washtenaw counties. Send resume with references to: TSB, 4740 E. Nevada, Detroit, MI 48234

SALES POSITION
Assistant to Telecoproduction Sales Manager
Successful candidate must work well with others, track multiple projects and excel in customer service. Experience in advertising, sales or video post-production a plus. College degree preferred. Msc excellent benefits.
Send resume to: Sales Position
P.O. Box 376043
Lathrup Village, MI 48076

OUTSTANDING SALES OPPORTUNITY FOR AGENTS & BROKERS
Career positions are now available due to our expanded real estate marketing programs. We provide the prospects. You provide the professional assistance.
Enjoy working in the best markets, high individual sales & large annual volume.
CAREER, FULL-TIME, PROFESSIONALS ONLY
PETERSON 644-6780
K.W. Peterson & Associates
PROFESSIONAL REAL ESTATE BROKERAGE & CONSULTING

507 Help Wanted Part Time

ACCOUNTING ASSISTANT
(Part-time/Plymouth)
If you are interested in working 20-25 hours per week (flexible schedule) on a regular basis, we'd like to hear from you! Position requires attention to detail, ability to file, make copies and 10 key with good accuracy. Minimum 1 year accounting related experience required. No benefits.
Send resume by April 23th to:
Elaine Nadling, SME
43988 Plymouth Oaks Blvd.
Plymouth, MI. 48170.
An Equal Opportunity Employer

CASHIER
Afternoon & Weekends. Apply in person: Hamilton Hardware, 31533 Ford Rd., Garden City.

EXCELLENT OPPORTUNITY for mature lady to make $1200 + a week selling health insurance.
Call Mr. Brown 373-3500

SALES REPRESENTATIVE
Inside sales representative position available with international publishing company. Candidates must possess excellent communication, sales and management potential. Base salary plus commission. Send resume and sales experience to:
SALES MANAGER
FLAIRLINE FLUID AIR PRODUCTS
23433 INDUSTRIAL PARK DR.
FARMINGTON HILLS, MI 48335

SALES TRAINEE
ATTENTION JUNE GRADS
If you have a degree and are excited in a sales career in a small, rapidly growing company, read on. We manufacture high quality products and are searching for an aggressive individual to learn our procedures, and following training you will be assigned your own territory. Salary and full benefit package available. Responsibilities are many but it's a certainly Resume to Box 842
Observer & Eccentric Newspapers
36251 Schoolcraft Rd.
Livonia MI 48150

SCOTT GREGORY
Ann Arbor Rd. at Sheldon
459-6222
GARY JONES
Ann Arbor Rd. at Sheldon
459-6222
DOUG COURTNEY
5 Mile & Northville Rd.
420-3400
DICK RANDAZZO
Main St. in Plymouth
453-0012

507 Help Wanted Part Time

A BIRMINGHAM COMPANY
Sales & Service
RELOCATION CONSULTANT
GUARANTEE + INCENTIVES
Part-time Opportunity
Trainees Considered
884 S. Adams 642-1620

ABSOLUTELY PERFECT for Parents/Teachers who need income with flexible hrs. Sell Educational DISCOVERY TOYS! Call Sales Director, Christine Coniers 451-0006

APARTMENT LEASING AGENT
Part-time position at Green Hill Apartments in Farmington Hills. Weekends, experience preferred; however, will train. Apply in person, 27 Lundie Building, Inc., 248 E. Michigan Avenue, Dearborn, Monday-Friday, 9-5.

AVON
Needs representatives now.
Call 425- 1847

CASHIER
3-4 hrs./day, Mon-Fri.
American Celebrity 525-3858

CLEANING POSITION 2-3 days a week. Must be enthusiastic, detail oriented & flexible. Good pay! Call Dustbuster, Inc. after 4pm, 427-1430

CLERICAL HELP WANTED
part time flexible hours.
Experience a plus. Wilson area.
Call, 380-8887

DAYCARE ASSISTANT needed in licensed Troy daycare home 3-6pm, M-F. $5.00 to start + incentive after 90-day probationary period. 879-1979

507 Help Wanted Part Time

ACCOUNTING ASSISTANT
(Part-time/Plymouth)
If you are interested in working 20-25 hours per week (flexible schedule) on a regular basis, we'd like to hear from you! Position requires attention to detail, ability to file, make copies and 10 key with good accuracy. Minimum 1 year accounting related experience required. No benefits.
Send resume by April 23th to:
Elaine Nadling, SME
43988 Plymouth Oaks Blvd.
Plymouth, MI. 48170.
An Equal Opportunity Employer

CASHIER
Afternoon & Weekends. Apply in person: Hamilton Hardware, 31533 Ford Rd., Garden City.

CHILDCARE/LIGHT CLEANING
Fri. & weekends
References needed.
Diane 848-1810

CHILD CARE needed in my Farmington Hills home weekday mornings thru June and Sept. 553-7037

COLLEGE STUDENT or grandparent type to care for medically stabled infant on oxygen & tube feedings. Medical experience preferred but will train. Non-smoker considered. Home is located NE of Rochester. Please call several days to 1 wk. ahead for more reliable transportation. Will pay $5/hour. Please send information with phone number to: Box 21066, Attn: Personnel, Fife Electric, P.O. Box 800, Rochester, MI. Site 215, Farmington Hills, MI 48334

CHILD C

708 Household Goods Oakland County

ANOTHER
ESTATE SALE BY IRIS
Fri. & Sat. April 16, 17 10-4
30580 Hunters Dr.
Hunters Ridge
Located off 14 Mile Rd., ¼ mile W. of Orchard Lake Rd. East to Schweitzs at gatehouse.
CONTENTS INCLUDE:
Magnificent Baker dining table & 8 chairs • server • large breakfront • dinette set • 2 curio cabinets • cameo-plagh style bedroom set • mahogany traditional sofa • chairs • cocktail table • bric-a-brac • lamps • 2 leather chairs • 12 antique black night serving plates • antique vaseline glass • venetian glass wine set • antique russian samovar • grand baroque sterling silver • round chinese oriental rug • magic clock • lots of crystal • silver • art • apartment washer & dryer • tons of plants • designer clothes • estate jewelry • fixtures • drapes • tons of misc.
Iris Kaufman 626-6335
Associate Member
International Society of Appraisers

BURMINGHAM
coffee table, sofa table & end table. All like new. $450 644-8227

BLOOMFIELD HILLS Moving Sale - 9am-5pm. Tools, furniture & misc. April 15, 16, 17. 6829 Cathedral or Dr. W. of Telegraph, S. of Maple.

BROWNE
Household & Estate Sales
Friendly, Professional Service
Dianne Browne
360-8919

CUSTOM formica bedroom set. 5 piece, twin platform, beige & mocha, bookshelves. $645. 855-3012

DECORATOR SELLING mostly new furnishings from her home contemporary & traditional - custom sofas; also mauve print sofa, others; wing chairs; recliners; tables; entertainment armoire. Triple dresser bedrooms - king, queen & full, oak, cherry Queen Anne with poster bed, highboy; also Victorian set. Cherry dining set/beveled glass china.
SOUTHFIELD - 356-7136

708 Household Goods Oakland County

BLOOMFIELD HILLS Moving Sale - Fri. & Sat., 9am-5pm. 3068 High Pointe, between Lahser & Telegraph off Hickory Grove.

BLOOMFIELD HILLS - Antique clock sale, rock maple bed & silver round oak kitchen table, 9 matched tables, king lamp, blonde executive style library desk, tools, toys, kids bikes, old records, computer furniture, dressers, king lamp, glassware, linens, Misc. 10am. 892 Fox Hall Rd. Opdyke & Squirrel, 1 blk. E. of Squirrel

COLONIAL dinette, table, 2 leaves, 4 chairs, bench, like new, $800; bedroom set, double dresser, chest, nor chest, mirror, head & foot boards, like new, $500. Two twin mattresses, new, $99 each. 642-9266

CONTEMPORARY twin, off white, $350. Walnut coffee table, $50. All excellent condition.

DESIGNERS MOVING SALE
Contemporary & antiques. Armoire, deco mahogany table, modern sofa, coffee tables, chairs, lighting, accessories, and other quality household goods etc. 25680 12 Mile Rd., #201, Farmington Hills. Southfield 355-5552, 4-16, 4-17 & 18, 9:00-3:00.

Dinette Set. Beautiful white-washed, round pedestal, top table, 4 upholstery. Perfect. $79-2144

DINING marble custom table - 80x42, perfect. $2000. RCA 27 in. console remote TV. $200 Acrosonic, spinet piano. $400

ESTATE SALE - Oriental rugs, all sizes, antique glassware, clocks, pictures, misc. Double & twin Jenny Lind-style beds, washstands, gateleg drop-leaf table, chairs. 788-3510

AN ESTATE SALE
CONDUCTED
EVERY DAY
A SUPERIOR SELECTION OF QUALITY FURNITURE AND DECORATIVE ACCESSORIES.
ONE OF THE AREA'S LARGEST SHOWROOMS.
FUN, UNIQUE SHOPPING IN A WHOLE HOUSE.
MUCH TO DISCOVER.
DELIVERY AVAILABLE.
LAY-A-WAY IS WELCOME
RE-SELL-IT
ESTATE SALES
34769 GRAND RIVER
FARMINGTON
EVERYDAY 10AM-9PM EXCEPT FRI. 10AM-6PM SUN 12-4PM
478-7355

708 Household Goods Oakland County

DINING ROOM SET-JUNIOR 7 piece, light oak, $75. and Light oak bunk & chair $40. 356-2931

DINING SET - contemporary, oval, 54" table, seats 8 cream upholstered chairs. $1,000/best. Excellent condition. 477-1582

DRESZEL, 8-piece sectional sofa, beig, $300 Cabinet bathroom sink w/faucets, $100. 855-1743

ESTATE SALE
FRIDAY & SATRDAY
APRIL 16-17 10-6
DISTINCTIVE FURNITURE IMPORTED DIRECTLY FROM ENGLAND
1930, 1940 & 1950's
WALNUT BEDROOM Suite, includes double chest/vanity/night stand & dressing table.
BIRDSEYE MAPLE bedroom suite includes double bed, double wardrobe, single wardrobe & vanity.
OAK WARDROBE & dressing table.
DISPLAY CABINET with built in desk.
OTHER PIECES of furniture include armoires, sideboards, display cabinet, chest of drawers, hall wardrobes, Welsh cupboard etc.
By appointment only.
Call 569-2929 anytime
Lilly M. & Co.
ESTATE SALES &/O LIQUIDATIONS
- CONDUCTED BY -
THE Yellow Rose
SHIRLEY ROSE, 425-4826

FARMINGTON - Sat. only 10-4 Grand N. Manor Dr., Apt. #704 Queen sofa bed, end tables, mirrowave & kitchen misc.

708 Household Goods Oakland County

DRESZEL bedroom set, king headboard, triple dresser with mirror, highboy, 2 nightstands. 2 Onyx Lamps 642-0247

ENTERTAINMENT CENTER, black laminate, natural ash trim, drawers, shelves, doors. $400. 642-1783

ESTATE SALE - April 15,16,17 1-6pm. Household of furniture & appliances, etc. 18262 Wismer, W. of Telegraph, S. of Grand River

ESTATE SALE BY DEBBIE
Thurs. Fri. & Sat. 10-3
7462 Coolidge, Centerline, MI 1 mile S. of 696 & VanDyke, 2 blocks S. of 10 mile. (off) VanDyke.

Featuring mahogany walnut, tons of oak, misc., over 50 pieces of antique furniture circa 1860-1920's also 30's & 40's, victorian sofa & chair, Dresser, mahogany, Duncan Phyfe dining set, upright/ mophone/ secretary, mahogany Sheraton Williamsport bedroom suite, 1890 4 poster brass bed, victorian marble top dresser, Southfield 355-5552, 4-16, 4-17 & 18, 9:00-3:00.

Dinette Set. Beautiful white-washed, round pedestal, top table, 4 upholstery. Perfect. $79-2144

DESIGNERS MOVING SALE
Contemporary & antiques. Armoire, deco mahogany table, modern sofa, coffee tables, chairs, lighting, accessories, and other quality household goods etc. 25680 12 Mile Rd., #201, Farmington Hills. Southfield 355-5552, 4-16, 4-17 & 18, 9:00-3:00.

DINING marble custom table - 80x42, perfect. $2000. RCA 27 in. console remote TV. $200 Acrosonic, spinet piano. $400

ESTATE SALE - Oriental rugs, all sizes, antique glassware, clocks, pictures, misc. Double & twin Jenny Lind-style beds, washstands, gateleg drop-leaf table, chairs. 788-3510

AN ESTATE SALE
CONDUCTED
EVERY DAY
A SUPERIOR SELECTION OF QUALITY FURNITURE AND DECORATIVE ACCESSORIES.
ONE OF THE AREA'S LARGEST SHOWROOMS.
FUN, UNIQUE SHOPPING IN A WHOLE HOUSE.
MUCH TO DISCOVER.
DELIVERY AVAILABLE.
LAY-A-WAY IS WELCOME
RE-SELL-IT
ESTATE SALES
34769 GRAND RIVER
FARMINGTON
EVERYDAY 10AM-9PM EXCEPT FRI. 10AM-6PM SUN 12-4PM
478-7355

708 Household Goods Oakland County

FOUR piece living set, exc. condition. Includes couch, chair, end/coffee tables, brown. $300 355-5973

FURNITURE - Couch, Berkshire lounge, kitchen table & chairs, more. Also refrigerator. 478-7756

GIRL'S dresser & nite stand - $95 Sears wood/mirror dresser bed, 6 drawer pedestal, $225. 477-6206

HOUSEHOLD SALES CONDUCTED BY
Lilly M. & COMPANY
562-1387 569-2929

A HUGE ESTATE SALE
The
Clearance Center
Fri. Sat. Sun. Apr. 16 17 18, 10-4
973 ORCHARD LAKE RD.
S.E. corner of Orchard Lake & Telegraph, outside Keego Harbor
OUR LARGEST SALE EVER!!
15 estates sales at one location!
FEATURING, new, used & estate contemporary & traditional furnishings & accessories
332-3650, 901-5050

LAST 3 DAYS!
GOING OUT OF BUSINESS
This Location Only
Clearance PRICES
New/Estate/Used Furniture
living room - bedroom - dining room
Everything Must Go!
No Reasonable Offer Refused!
THE
GREAT EXCHANGE
Consignment Company
(1 mile E. of Middlebelt)
Campbell Corners Center
(2 block W. of I-75)
(313) 589-0390
Daily 10-9 • Sat. 10-6 • Sun. 12-5

708 Household Goods Oakland County

ESTATE SALE
6166 Wellesley
West Bloomfield
(N. Off Maple, W. of Middlebelt)
SAT. April 17, 10-4pm
SUN. April 18, 12-4pm
Traditional and contemporary contents. Beautiful Chippendale crown glass breakfront by Metz, walnut drapeleaf table, 4 Chippendale chairs, Henredon sofa and loveseat, Baker table, walnut contemporary bedroom credenza, Rosenthal dinnerware, Royal Doulton figurines, old glassware, Nipon, Hisey, china, flowers, lots of german steins, holland items, nautical items, kitchen items, etc. Wurlitzer organ, model 4000. Color TV's, records, linens, comforters, cedar chest freezer, etc. Garage items. wagon wheels, Sears lawn mower. Too much to list.
House has not been cleaned for yrs! House is also for sale
DEBBIE 538-2939

ESTATE SALE - Quality items! 2 couches, twin beds, lamps, end tables, rockers, living room chairs, pictures, dishes, cuisinart. Sat. 9am-5pm. Adams Woods, 1400 Bramblewood, just off I-75 at Adams, turn at Timberview Trail, left at Brambleknoll Court. 299-5648

ETHAN ALLEN Dining set. Table w/ 2 leaves, 4 side chairs, 2 end chairs, breakfront & china cabinet. $1,500. Days 868-0544; after 6pm 752-6643

FLORAL couch & loveseat, lazy boy chair, $250. Miscellaneous wall decorations. Curio cabinet. $50.

FRENCH PROVENCIAL furniture, excellent condition. Coffee table, 2 end tables w/ marble tops, 2 figurine lamps, 3-cushion sofa, wingback chair. All handcarved 661-6335

708 Household Goods Oakland County

HOUSEHOLD SALE
The following contents of the home of Mr. & Mrs. Fred Gravage are being offered for sale. This priced sale of quality items in excellent condition includes: Vineyard Restaurant dining room suite, 10 piece slate bedroom suite! Beautiful Duncan Phyfe walnut, dining room table, Baker table, walnut contemporary bedroom credenza, Rosenthal dinnerware! Beautiful rattan kitchen set! 2 person 9ft.x8ft. Jet Wave paddle boat! Fireplace tools! Books! "Baby Ruth Dies" newspaper! Lamps, Dempsey & Margaret Truman autographs! Golf clubs! Wicker plant stands! Christmas items! Fishing equipment! World globe! Padded patio seat! Manicure pool & ping pong tables! Costume jewelry! Marilyn Monroe tin tray-golden dreams model! Sewing machine! Electric fishing motor! Childs rocker! Various games! & much more!
5600 Wing Lake Rd.
Corner Lahser Dr. W. of Telegraph, & S. of Quarton, Bloomfield Hills.
April 17-18, 10am-4pm
Numbers at 9am.
Conducted by:
Richard Paul Associates, 644-2860

MOVING SALE - Lots of misc. & everything. 2315 N. Fairview, Rochester Hills (Crooks & Hamlin) Fri.-Sun., 9am-6pm

MOVING SALE - Antiques, clothing, toys, furniture, primitives, furniture, 9th-Sat. 9-5. 21166 Seminole,Southfield, E. of Inkster, off Shiawassee

MOVING SALE-5 piece bedroom set, queen size, $250. Kenmore washer/dryer, $150 each. Whirlpool washer & electric dryer $400 each. 6582762

NEW LIVING ROOM COUCH - Green. Black lacquer and tables & lamps to match. Gold tea cart. Very good condition. 559-8614

708 Household Goods Oakland County

MAGNIFICENT Quality queen mattress set, beautiful, very comfortable! Must sell, new, $800 (retail $670). Also, beautiful queen brass bed & footboard w/heavy duty frame, new $245. After 5, 391-3340

5 PIECE solid cherry bedroom suite, $1,500/best. 363-7536

SECTIONAL family room sofa, 3 chairs, 2 end tables, $365. 313-477-3194

Queen headboard & platform with lights, white formica. $200. Grey twin platform, $125 644-9611

RED STEEL Frame twin full bunk bed with mattress, $350. Call after 4pm 852-8315

SECTIONAL 3 piece; dining & bedroom sets; rollaway; dishes; wing, back; chairs, etc. 334-7047

SOFA, blues & mauves. Swivel rocker, blue, Chest, white. County cupboard. 2 swivel stools. End table. 348-0109

SOLID CHERRY drop/leaf dining table w/cushion pads, $425; accu-cutwork tablecloth, 12 dinner napkins to fit, $150; solid mahogany oval drop/leaf dining table, 2 leaves, 42" wide, seats 8, $350. Cane back dresser, mirrored dresser oak, $150 547-5597

THOMASVILLE BEDROOM set, antique lamp, sewing machine, much, new sleeping bag. 851-7386

TWIN bedroom set, light walnut includes dresser, mirror, chest & nightstand. Bloomfield Hills. Call after 5:30 647-3231

TWO GIRLS Schwinn: Lil Chix 20" bikes, pink & purple; Little Tikes cottage & kitchen set. 473-0571

WANT TO BUY: leather sofa, chair, ottoman, prefer green or beige/excellent condition 851-7386

WATERBED/QUEEN:, 6 drawers headboard, waveless, $375/best 540-7591

WOODARD BREAKFAST TABLE. Leaf pattern, glass top, 32x80 w/pad, 6 chairs, white, $550. 540-7591, no answer leave message

WEST BLOOMFIELD Moving Sale by M & M SALES - Refrigerator, microwave, pots & pans, dishes, small appliances, washer & dryer, desk, lamps & paintings, glassware, designer clothing, humidifier & much misc. Thurs, Fri & Sat., April 15, 16 & 17th, 9-5pm. 5505 Castleton, North of 14 Mile, between Northwestern Hwy. & Middlebelt

708 Household Goods Oakland County

TWO LOVESEATS & chair, 6 months old, 477-7389; 477-2827

WATERBED, sans wave/mirror, queen, oak, 3 yrs. old, with drawers, 3 sets of sheets. $200. 477-8666

709 Household Goods Wayne County

ANTIQUE DINING SET - 9 piece walnut, $1,250. Old oak cupboard, refinished, $225. Walnut china cabinet, $75. 421-2541

BED-queen, cherry headboard, stained glass & box springs, comforter & canopy, $400. 459-7086

BEDROOM set, queen size, white washed oak, rattan look, 7 drawer dresser. 5 drawer chest, 2 nightstands. $650/ 2 bar stools, wicker look, pecan finish. $540. 347-1763

BEDROOM SET - Solid pine, excellent condition. $550. Single bed, $150 & $50. After 7pm, 522-3464

CERTCO ESTATE SALE
7303 W. Fourteen Mile, Westland
1 block W. of Middlebelt,
N. off Warren.
Sat. 10am-4pm, Sun. 11am-3pm
ENTIRE CONTENTS: matching sofa & chair, console color TV., 1930's bedroom set & dining room set, washer & dryer, stove & frig, Maytag refrigerator, old kitchen cupboard, maple dinette set, china, misc. housewares.
Richard Stempniewicz 522-1736

DINETTE or kitchen table. Formica, white shape, 6 chairs, in good condition. $125 522-0137

DINETTE, set, table & 4, padded chairs. $100 730-0921

DINING ROOM table, 4 chairs, china, hutch/curio finish. $600/offer. Call after 5pm 420-0363

FINE CHINA, chandelier-prisms, ceiling fixtures, gold floor lamp, black slate coffee table. 881-4772

FREEZER, Coldspot, 22 cu. ft., 10,000 BTU air conditioner, queen bedroom suite, Grandpa Fischer woodburner, maytag table. 421-2464

KING SIZE - 4 piece bedroom set. Also full size bed. Walnut bookcase headboards. $300/best. 562-0058

709 Household Goods Wayne County

CARPET
Nice, 1 family home is covered throughout yards of top quality
Stainmaster II - Warry Free & 100% nylon carpet. I will carpet your living room and hall in a great new 100% nylon carpet, plus pad, installed for $289. Price includes carpet, pad & installation. Call 699-1449 or 261-3934. Add 9 bedrooms-save even more, $699, special sale 75 sq. yds. 471-2803

CONTEMPORARY brass & glass 5 piece group, 2 etageres, coffee table, end table, sofa table. $700. Canton 459-9611

ENTERTAINMENT CENTER - Aromatic style, solid oak, $400. Desk, oak finish, $75. Octagon oak & formica table, $100. 981-0262

LIVONIA - garage & moving sale, Fri. Sat. & Sun. 8am-5pm, furniture & misc. items. 29620 Wentworth.

709 Household Goods Wayne County

ESTATE SALE - Fri., Sat. Sun. 10-5:30pm. Living room, dining room, bedroom, kitchen, appliances, everything goes. Brand new windows! 2 boiler, 4490 West Outer Drive, E. of Inkster.

GAS STOVE: TAPPAN. Avocado matches. Frost-free refrigerator 14 cu. ft. Frostless. Copper. Good for 2nd fridge. $50 firm. Call, 313-421-1986

HONDA-348000 Lymouth, corner of Levan, N. of Schoolcraft. Baby items, etc. Fri. April 16th, 9-4.

MISC. - Living room furniture, plus curio cabinet & sofa bed. Sunday, 12-5. 261-3334

709 Household Goods Wayne County

NEW Simmons curved sectional w/ recliner & recliner. Paid $1000. Won't fit, make offer 953-9525

QUEEN ANNE - solid oak, coffee table & matching drop leaf end-table. $130 each or best. 730-8674

SAT. & SUN. 9-4 - 4-family sale, misc. items. 434 Elm, Canton, Royal Holliday Mobile Home Park.

2 LARGE living room chairs, off white, cherrywood trimmed, new $150 each. 278-1449 or 562-3686

WATERBED - super size, excellent condition, $150 or best offer. 522-5074

WHITE FRENCH PROVINCIAL bedroom suite, 2 twin beds & dresser, excellent condition, $400. Swivel/rocking pool, 4'x 7'x 18 ft., excellent condition, $425. 356-1375

710 Misc. For Sale Oakland County

BAND SAW - Delta, Rockwell 6 in. jointer - 2 pieces 548-9600

BOOKS
Trory Library Used Book Store, lower level. Open every Fri., 10-1pm.
Sat. April 17, 10am-3pm.

DOORWALL, Avon, 10', new, best offer. Lawn mowers (6), non-working. 544-9445

KING SIZE mattress & box springs. Gray formica lamp table, combination commercial air conditioning/heating unit.

MOVING Sale-bedroom sets, freezer, sofas, dinette set, mattress, kitchen cabinets, desk etc. 474-0966

OIL PAINTING of cat & small girl, 26 x 24, value $200; will sell for $75. 569-8633 647-8213

710 Misc. For Sale Wayne County

BEAUTY SALON equipment for sale. Dryers & stations priced right. more. 425-7236

CHINA, Manhattan by Gorham, 10 piece settings, more. $400. Jeff days 337-1098, eves 416-9850

7 RAINBOW woodburning stove, insert, built-in dishwasher & misc. 937-1780

GOLF CARS, all reconditioned, some painted, & new (never used) to 20 ft. landscaping trailer. Two down gates. 313-453-2060

JUKEBOX, good working condition, with 45's & 800 or best offer. Also sleeper sofa $65. 722-0275

Liquidation Sale
Name Brand Mattresses
Sold Secondhand Or In Sets
All Sizes From $69.95
CALL LIQUIDATION PLUS
Livonia, 427-6650
Taylor, 291-3603
Garden City, 427-6717

NORITAKE CHINA - Mayfield pattern, gold hand painted, 12 piece place settings, service for 12 + serving pieces. $2500. 433-7833

OLDER CRAFTSMAN woodshop machinery plus workbench & many extras. Call 478-4429

POOL TABLE 8' all accessories, excellent condition $250 Table saw, 10" craftsman, new motor, good condition, $200 981-8172

710 Misc. For Sale Oakland County

OUTDOOR FURNITURE - top of the line Brown Jordan. 12 piece set. Best offer. 626-7377

SEVEN piece swingset, approximately 14 years old. Very good condition, $50. 456-4066

SWING SET - Flexible 10' top of swings, glider, slide, U bar, 4 seat lawn swing - $90 433-1367

TOOL SALE!
1000's of Items
Brwn Middlebelt & Orchard Lk. Rd.

TRAILER - professional set-up, 1 door, 6x4x4, like new $1,000. 313-380-1591

711 Misc. For Sale Wayne County

APRIL SPRING SALE
CLOSE OUT SPECIALS
UP TO 50% OFF
ALSO RECONDITIONED BIKES
& FITNESS EQUIPMENT
LIVONIA SCHWINN
BIKE & FITNESS CENTER
28860 W. 7 Mile 476-1818

714 Business & Office Equipment

AT&T 4 SET "SPIRIT"
PHONE SYSTEM COMPLETE
Asking $900.00
J. Wells at: 358-0060

COMPLETE EXECUTIVE OFFICE for sale. 6x6 credenza, 2 bookcases, 3 file storage cabinets $800 firm. 313-661-1025

DISPLAY CASES - (doughnuts.) $500 - $900 525-9011

KELVINATOR 16 dlp ice cream freezer, w/prep table-cooler many extras, mint condition. $1,500 or best. Ask for Ron:855-9688, 825-5200

Large handsome doctor's desk w/ file drawer. $200 774-7083

MOVING SALE. Modular Steelcase, 8 stations, 5 years old, power panels, great condition, tan value/ crystal blue, 10 Steelcase chairs, set $23,000, asking $4800 932-5300

SELLING NEW Beauty & Barber Equipment at Liquidation Prices! Easy financing. Low finance charges. 348-2305

6 FOOT formica wrapping counter, metal & glass display units. $650 firm. 348-2241

ELECTRIC WHEELCHAIR - Less than 1 year old $900 427-0282

EVERYTHING LISTED IS NEW and 50% below dealer cost. Wheelchair, patient lifter, scooter, walker & portable oxygen system. 380-1591

LIFT-SEAT CHAIR. $250 & contour lounge chair. Like new. Bloomfield Hills. After 5:30pm 647-3231

NEW BATTERY POWERED scooter can be equipped for 2nd rider. Lowest price, guaranteed. 313-380-1591

NEW HOSPITAL BED with mattress, automatic, $1,000/best. 7 function machine, $500/best. 851-8650

WHEEL CHAIR - 22" GENDREN, excellent condition, $200/offer. Call $700 Asking $300/best. 553-3596

712 Appliances

MICHIGAN USED APPLIANCE OUTLET
Some like new. Guaranteed, in home service. Lowest prices. Refrigerators. 1912 Venoy Rd. at Palmer, Westland

729-4848

WHIRLPOOL Washer & Dryer, 6 cycle each. Range $125. Refrigerator $200 897-7222 or 729-0276

713 Bicycles

BIANCHI 12 speed racing bike. Excellent condition. Blinds set, matresses $250/best, 255-4827

PLANNING to do kitchen remodeling? Call me to see what $650 will buy 363-3639

STEEL double-entry, 6 panel, Steel-Bilt. Excellent condition. $150/best offer 650-0362

719 Hot Tubs, Spas & Pools

COLECO POOL, 25 ft. round, cover, all parts, $200 326-1807

HOT TUB/SPA, 4 person, 6 jets. Light, Cover. Redwood cabinet. Marble. Cover. Redwood cabinet. $1900. 313-422-7519

HOT tub - 6 person. Extra propane heater $675. Call 313-356-2007

18x30 aluminum pool with deck, 2 years old, won't rust, great condition. $5,300. 313-663-1025

720 Flowers-Plants Farm Produce

BEAUTIFUL RED PINE TREES 12 to 14 footers, $200 installed. 332-1848

RASPBERRY plants for sale. Everbearing. 851-2219

SHADE TREES, Flowering Trees and Shrubs. 5 years old, power dug, choice Valley Nursery, 20515 Ryan Rd., Livonia. 476-4429

721 Hospital-Medical Equipment

ELECTRIC WHEELCHAIR - Less than 1 year old $900 427-0282

EVERYTHING LISTED IS NEW and 50% below dealer cost. Wheelchair, patient lifter, scooter, walker & portable oxygen system. 380-1591

LIFT-SEAT CHAIR. $250 & contour lounge chair. Like new. Bloomfield Hills. After 5:30pm 647-3231

NEW BATTERY POWERED scooter can be equipped for 2nd rider. Lowest price, guaranteed. 313-380-1591

NEW HOSPITAL BED with mattress, automatic, $1,000/best. 7 function machine, $500/best. 851-8650

WHEEL CHAIR - 22" GENDREN, excellent condition, $200/offer. Call $700 Asking $300/best. 553-3596

723 Jewelry

FINE WATCHES
Rolex-Piaget-Cartier-Corum-Ebel and others. 25%-40% Off Retail!
We also accept trades. 569-2828

724 Cameras-Supplies

NIKON Model N8008 - ultra high performance Autofocus. Call eves & weekends 553-4419

726 Musical Instruments

AREA'S BEST USED PIANOS!
Small Console, $700
Baby Grand, medium walnut, $1995
Ebony or white Baby Grand, $3995
Many others!
MICHIGAN PIANO
548-2200

CONN CORNET, $125. Martin "Indiana" Alto Sax, $450. 478-2985 5 piece Drum Set - extras, $825. 3 piece Xylophone (wood), $150. PSR-11 Yamaha Keyboard with stand, $125. After 6pm, 348-2241

CONN ORGAN - approximately 15 yrs. old, great condition. $250/best 397-0707

MASON & HAMLIN piano, French Provincial console. Excellent condition. $2,800. 855-2928

PACE AMERICA, 1988 Trailer, 24ft enclosed. Can haul mower, tractor, etc. Excellent Condition, $5500. Call 313-356-2007

PIANO-CONSOLE & bench, restored, great condition, $800. After 6pm, 348-8031

PIANO-Walnut console, $800. Guitar, $80. Both excellent condition. 752-9890

We Buy...
PIANOS
(Spinets, Consoles, Grands)
HAMMOND ORGANS
(B-3, C-3, A-100, & Leslies)
Call Mr. Howard
(313) 531-5920

726 Musical Instruments

SPRING CLEARANCE
All new & used pianos, organs & keyboards, including grands & consoles. Up to 5 years to pay. Yamaha, just to name a few, are on sale, priced from $795.

EVOLA MUSIC
Bloomfield 334-0566
Plymouth 455-4877
Utica 739-9455
Waterford 674-0433

KIMBALL 1924 Grand Piano, 5'9", ebony, like new, $2,000. Kimball Artist Spinet, dark mahogany, excellent condition, $1,000. Kimball 1890 Delivered within tri-county area to first floor location. $1500. Call 9-4 weekdays 822-2814

PIANO - 1988 Schimmel, grand upright. 740-9077

TAKAMINE F-349 accoustic guitar, plushee hard case. Never played, played $450. After 5PM. 981-3007

WURLITZER electric organ, double keyboard, excellent condition. $250. 326-7773

728 VCR, TV, Stereo, Hi-Fi, Tape Decks

SEARS 19 inch color TV. $50. 650-3776

730 Sporting Goods Exercise Equipment

ALL CASH for golf clubs, bags, golf balls, all golf equipment. Men's & ladies. Any condition. We also sell all golf items. 421-2844

AMT.22 Auto Mag. case, holster. $250/best. 455-7066

CUSTOM wood gym set (located in Northville)- 1 year old, 2 swings, fire fighting, overhead ladder, rope climber, 2 decks, $1100.

CUSTOM wood gym set (located in Northville)- 1 year old, 2 swings, fire fighting, overhead ladder, rope climber, 2 decks, $1100. 517/7723-6710

GOLF CLUBS, left handed, 3 sets of irons, 3 thru S/W. Reasonable. 422-1807

GOLF SET - Spalding Cannon advance, graphite driver, complete set, bag & cart. $150/best 981-1154

LADIES new Topaz golf clubs, 9 irons, 3 woods, Gold Plus shafts. 474-6218

POOL TABLES
All sizes, antique, ultra modern.
Pat Shrider Pool Table Rental's
399-7255 Eves:547-3980

POOL TABLE, 8 ft slate, $750/best. 2P. Air Stroke exercise bike, $150. 543-8952

SCHWINN Air-Dyne excellent condition, used 3 yrs. $425 or best offer. 953-0553, 455-3290

SEARS Lifestyle 2000 Skier, paid $170, sell for $75. Call after 4pm 981-1154

WEB HOSPITAL BED with mattress, automatic, $1,000/best. 7 function machine, $500/best. 851-8650

WHEEL CHAIR - 22" GENDREN, excellent condition, $200/offer. Call $700 Asking $300/best. 553-3596

730 Sporting Goods Exercise Equipment

STEPPER - Nordic Track, $100. Call after 5pm 420-0363

TREADMILL, variable speed, $150. 11533 Deering, 1st house south of Plymouth Rd. Livonia

730 Wanted To Buy

ALBUMS 45's, Old Comics, Cards, Magazines, Models, Toys, Motorcycles, Beatle Items. 284-1581

BLACK & WHITE TV. 12" used (good condition) or new for person allergic to color 348-2241

CASH for any old gun, old fishing equipment and old toys. Call Tom, 35 years fair dealing 421-2281

FIGURINES & ANIMALS: Beswick, Lladro, Hummel, Goebel, Precious Moments, Royal Doulton, etc. Call: 360-9144

HAVE YOU bought a table at Livonia's City Wide Garage Sale (May 1) and you can't use? I'll buy it from you. Call Bob 525-6688

NORDIC TRACK
Wanted. Call: 553-3317

PINBALL MACHINES
wanted! Any condition, will pay cash. You don't want it, I do. Call Jim 526-5203

WANTED Boy Scout memorabilia. Order of the Arrow patches, National & World Jamboree patches, badges, crickets & medals, pre-1930 Scout Rank patches, merit badges, pins & medals, Silver Beaver awards, Eagle, Silver & Ace medals. Will pay top dollar. Please contact 442-9238

WANTED: Lionel trains. Private collector wants to purchase old Lionel trains. 476-0159

736 Absolutely Free Runs Mondays Only

MOTORIZED recliner, needs motor, recovering. Eves. 459-7066

738 Household Pets

ABANDONED CAT: 9 mo. orange/white haired female. Desperately needs good home 422-6809

620 Men Seeking Women

ABLOOM - Slender, white male, 38, creative, fit, sensitive, witty, enjoys: 5'10", environ dance, learning, exercise, music, seeks never mat-ried female, 28-36, intelligent, technical background, strong mind, independent thinker, tall, athletic, interested in, strong, permanent relationship, creative writing, sports, performance vehicles. ☎ 44176

A DOMINANT white man, 39, seeks adventurous, white woman. Curious? ☎ 44972

ADVENTUROUS. Attractive, tall, single white male, 40, very easy going. Seeks sensuous female companion for discreet or open? ☎ 45061

ADVENTUROUS, attractive, funny single white male, 36, 6', 180, looking for single slim, white female, 25-33, who likes golf, tennis, outdoors, music. Grosse Pointe. ☎ 44134

AFFECTIONATE nice-looking white professional male, 54, 5'8", Enjoys golf, boating, movies, dining out; non-smoker. Seeking white female 42-50, for friendship or possible relationship. ☎ 44801

ALL MEN aren't the same! Single white male, 25, 5'8", 155 lbs. with dark brown hair, blue eyes. Honest, friendly, likes being with people, financially & emotionally secure. Seeks a white female for a relationship. ☎ 44140

ARE YOU LOOKING for a cute, intelligent, caring employed man? Here I am! 31 & under please give me a call. Race no barrier. ☎ 44006

ASTUTE Mickey Rourke types' guy (Swede/44/no moods) seeks Kim Basinger types' girl (Trim/Fit) for at least 1996's Weeks. All answered ☎ 44150

ATTRACTIVE, affluent Oakland County married executive, white male, 50's, 6', kind, caring. Seeks slender, female companion 25-40 for 45 fun fun relationship. ☎ 44199

ATTRACTIVE ITALIAN single white male, Ph.D., sefe, athletic, romantic, seeks married/involved, white female, 22-38, for non-threatening intimate fun, pillow talk. Negotiable schedule, some daytimes. ☎ 45056

ATTRACTIVE MAN, 39, 5'9", 170, lbs., seeks perfect woman. Would like a lady 25-40, who is slim, funny intelligent! Why wait any longer? ☎ 44037

ATTRACTIVE Professional Engineer seeking a lady who eventually will become my best friend for romantic relationship. I'm single white male, 5'10", 180 lbs., 35 yrs. old, fit, enjoy anything, running, Vic Tanny, alternative to classical music & concerts, dancing, movies and surprises. Romantic adventures is the relationship in the movie "Ghost" (original) I think so. ☎ 45078

AUTHORITATIVE - successful professional white male, 40's seeks supplicant female for romance, respect, love. ☎ 44059

BLACK BROTHER Seeks white sister for fun times. Call today for the excitement of your life! ☎ 44101

BLUE EYES, smiling face adventurous, romantic, professional white male, 41, 5'11", 190 lbs., Call Me Grad. Seeks lady 25-40 who enjoys laughing, travel, long walks, holding hands & mutual pampering. We are both kind, considerate, honest, loving & romantic. Let's enjoy life's pleasures! ☎ 44197

620 Men Seeking Women

ATTRACTIVE, sandy hair, blue eyes, 5'11", trim & built, twenty something. Loves life, the outdoors & summer fun. Would appreciate ☎ 44098

BLACK GENTLEMAN - 37, 6 ft. tall, would like to meet slender 30 to build a friendship on honesty, trust, respect & commitment. Non smoker ☎ 44046

CASUAL, down to earth, single white male, 38, 6'2", 190 lbs., responsible, slim, single white female or female professional. Must be honest & secure. ☎ 44116

CONFIDENT, sensuous, well-mannered college business professor, 49, 6'1", 225 lbs. Seeks sensuous female companion for discreet or open? ☎ 45061

CONSIDERATE, understanding associate professional, 30's, 6', 180 lbs., single, slim, white male, 25-33, who likes golf, tennis, outdoors, music. Grosse Pointe. ☎ 44134

CONTEMPORARY nice-looking white professional male, 54, 5'8", Enjoys golf, boating, movies, dining out; non-smoker. Seeking white female 42-50, for friendship or possible relationship. ☎ 44801

DAPPER GQ model type, black male, 29, looking for a full figured dark brown hair blue eyes. Honest, friendly, likes being with people, financially & emotionally secure. Seeks a white female for a relationship. ☎ 44140

DISCREET, ROMANTIC white male seeks a discreet passionate female for a very long term relationship. Status, age or size is unimportant. Must be pretty, passionate. ☎ 44102

DISCRETE interracial relationship wanted. I'm black, 29, handsome, athletic-build, attractive and I'm pretty, passionate. ☎ 44102

DIVORCED CHRISTIAN white male, 48, 5'8", 155 lbs. non-smoking, non-drinking, likes dancing, Hawaii, & loves the Lord. Seeking Christian white female who also is non-smoking, drinking, a good dancer & sincere ☎ 44179

DIVORCED WHITE male, 52, 5'11", 188 lbs. bond, professional, caring, honest, affectionate, non-smoker, similar minded, seeks similar likes for relationship ☎ 44127

DIVORCED white, male, 30, 180lbs, 6', athletic-build, attractive-looking, two kids, Enjoys movies, beaches, dancing, seeks white female who likes children. ☎ 44148

DIVORCED white male, 39, 5'10", 180 lbs., 40 yrs. oldc-looking for white female who is responsible & secure & a good sense of humor looking for good one on one relationship ☎ 44988

DIVORCED white male, 5'8" 6', professional. Seeks singles/divorced white female, trim. Enjoys good conversation, good times. Looking for trim white female, 25-35 who enjoys similar interests. Looking for a fun summer ☎ 44782

EASY GOING 6' white professional male, trim, Enjoys good conversation, good times. Looking for trim white female, 25-35 who enjoys similar interests. Looking for a fun summer ☎ 44782

FANTASY - tell me your secret desires. I'm 6'3 tall pool, rides, thrills, 47, clean, attractive, thin, discreet. Serious replies only. ☎ 45030

620 Men Seeking Women

FAMILY ORIENTED - affectionate single white male, 41, 5'10", 175 seeks single white female, 30-45 whose priority is still a home life even if divorced. Enjoys outdoor activities, open to new. ☎ 45111

36 YEAR OLD guy (honest, sensitive, 2 singcers, honest & caring, 6'2", 190 lbs., likes movies, music, dining, seeking a single slim cutie, 22-35. Our race unimportant. ☎ 44081

FEMALE COUNTRY DANCE partner needed for recreational area. Willing to take lessons. ☎ 44116

FOREI ATTRACTIVE 45 yr. old, 5'10", 180 lbs., seeks attractive, seeking fit attractive woman for occasional golf partner. friendship & communication. Great humor is a ☎ 44128

FUN LOVING white male - 6 ft. slim, attractive, educated, seeks casual relationship with confident white female, 25-35, who enjoys sports, dining, dancing, and quiet times. ☎

738 Household Pets

ADORABLE Mutt needs a good home! Affectionate male, 5 yr., 21 lbs, all shots, housebroken. 737-2619

AUSTRALIAN SHEPHERD PUPPIES. Through Mid-Michigan. Aristotle Rescue. (517) 625-3353

ALBRECHT'S HAUS YON, AKC DANCING SWORD MOTTWEILERS. Home-raised Puppies. Champion stud service. Terms. 313-471-1961

AMAZON PARAKEET, 9 mos., with cage, talks, $300.
Bob, 453-5040

AMERICAN ESKIMO, AKC, 4 year old male, neutered, excellent health, loving, $175/will negotiate with right home. Also 29 gallon fish tank, complete with stand, $75. 348-2616

BASSETT PUPPIES AKC - 6 weeks old. $200
387-3552

BEAGLE/ELKHOUND needs a loving home, 3 yrs old, 35 lbs, loves kids, housebroken, shots. 995-9628

BEAGLE/SPANIEL - 7 month old, female, to GOOD home, very friendly. $100
Sale 727-1346

BEAGLE, 3 yrs. Very sweet & good watchdog needs home with considerate, loving adult. Call anytime, leave msg. 271-7266 or 722-3404

BICHON - AKC, champ background, 3 months old, male & female, 2 shots. Must sell. 928-3830

BRITTANY English Spaniel looking for a good home. All shots, neutered, housebroken, wonderful w/ children. 665-6474 or 473-5180

CAT to a good home. "Phantom" is a sable, 3 yr. old male, 4 yrs. well cared for. Attributes to date, spayed, neutered. We are a mother and cannot keep her 540-9497

CAT - 9 yrs. old, needs good home. White female spade. Part Manx, very good with children. Alice, 422-0786

CHAMPION Golden Persian (Male) Exotic pedigreed shaded silver kitten $350 each. 437-2358

COCKER SPANIELS - AKC Reg. $250. Male puppy with white and diamond on chest. Call. 595-0356

COCKER Spaniel Puppies, AKC, 8 weeks old, first set of shots, must see! 565-5124

ENGLISH SETTER - young, needs a good home. 1-356-3394

ENGLISH SPRINGER SPANIEL pups, AKC, registered, 8 wks. old, ready to go 3 April. After 4pm. 313-887-8175

4-H Dog Training Classes

Beginning dates: Obedience, April 26, 852-2130 or 628-4956

GERMAN SHEPHERD PUPPIES - Registered, female, 13 weeks, $200. Call. 255-2843

German Shorthair Pointer Pups - AKC, shots, tails & dewclaws, $350. 595-4768

GOLDEN LAB, 3 year old neutered male, to good home with children & animals. to a good home. 525-5073

GOLDEN Retriever - 2 months old. Up-to-date all Vets. Housebroken. $225. 661-0781

GOLDEN RETRIEVERS, born 2-27-93. Love children, music, & being rocked. Vet checked, wormed & ready. Yet checked, 1st shots & wormed. Parents AKC quality. April 12-16 or after April 26. 427-0395

GOLDEN RETRIEVER PUPS, AKC, 6 wks., 2 males, championship bloodlines, $350. 650-0539

GOLDEN RETRIEVER puppies - AKC, 7 wks. Excellent champ/agility bloodlines. Parents on site. Vet checked. 1st shots & wormed. $400. 313-349-8204

740 Pet Services

CAT BOARDING AT ITS FINEST - Beautifully designed luxurious new facility with 16 private apartments, windowed units, on country setting next to our home. JoAnne's Place. 313-437-2156

NEED A DOGSITTER? / Vacations and daily in Troy home for small dogs. 689-7605

PET PALS PLUS. In your home pet care. The boarding alternative. Bonded & caring, low fees523-2777

800 Rec. Vehicles

AUTO POOL AUCTION
REPO BOAT & RV AUCTION
PUBLIC WELCOME
Sat. Apr. 24, 1993
Sale Time - 11am
Inspection: Fri. 9-4 & Sat. 8:30am.
By order of secured lenders sale held at 10665 Telegraph, Brownstown Twp., MI 48174

"CONSIGNMENTS WELCOME"
$100 minimum entry fee & advertising. NO SALE FEE
Payment: 10% deposit cash or certified funds at time of sale. For details 313-479-4580

800 Rec. Vehicles

SUZUKI 1990 Quad Racer. Very fast, never raced, excellent condition, low hrs., extras included. $2500/best offer. 425-3727

VW Camper Van '74', no rust, low mi./rebuilt motor, gas furnace, new interior/exterior paint. $4,995. 455-4636

WILDERNESS - 5th wheel travel trailer. 23½ ft., 1993. Used very little, excellent condition, sleeps 6, loaded, 8 controls. $11,500. 517-548-1550

YAMAHA Warrior 350, 1992 - 4 wheeler, excellent condition, used only 12 hours, like new, with helmet. $2950
261-5883

805 Boat Docks & Marinas

AVAILABLE BOAT SLIPS - Union Lake. Starting at $65.00 per month. May 1 thru Oct. 31. Inquire:
David or Charlene 852-9080

BOAT SLIP for sale or rent. Electric. Water. Osceola on AuSable River. Call 517-739-9859

BOAT WELLS AVAILABLE
On The Beautiful Clinton River
24 Hr. Gated Access, Showers
Laundry, Playgrounds
MARKLEY MARINE
31306 S. River Rd., Mt. Clemens
GREAT PRICES STARTING AT
$100 FOR THE SUMMER
& $1800 ANNUALLY
CALL 469-6000

806 Boats & Motors

ARRIVA 2050, 1989, 230 hp. Open bow. Loaded. Great condition. Must sell, $10,000. 427-9506

AUTO POOL AUCTION
REPO BOAT & RV AUCTION
PUBLIC WELCOME
Sat. Apr. 24, 1993
Sale Time - 11am
Inspection: Fri. 9-4 & Sat. 8:30am.
By order of secured lenders sale held at: 19665 Telegraph, Brownstown Twp., MI 48174

"CONSIGNMENTS WELCOME"
$100 minimum entry fee & advertising. NO SALE FEE
Payment: 10% deposit cash or certified funds at time of sale. For details 313-479-4580

BAYLINER CONTESSA, 1986, 28 ft, Volvo 170 hp, I/O, sleeps 6, new canvas, perfect condition, $23,500. 517-546-7818

CHECKMATE, 1989 - 17 ft., 150 hp Force, outboard. Convertible bimini. $7500 or best offer. 538-3984

DONZI, 1975 Hornet. 400 Small block, mint condition. Trailering has all. $11,000 or best. 595-3580

FIBERGLAS BOAT - 15 ft. with 35 hp Mercury engine & trailer. 937-3306

FLYING SCOTT 1989 Sailboat, showroom condition, $7000. Includes trailer, cover, other extras. 684-6614

FOUR WINNS 1991 - 195 Freedom. Cuddy cabin, many extras, low hours, like new warranty. $12,000. 4.3L engine. 326-1164

MASTERCRAFT 1987 Pro Star 190. Low hours, excellent condition & very clean. Stored winters. Blue & white. $13,250. 455-4958

MIRROCRAFT 14 deep V, 25 hp Johnson, tilt trailer, spare tire, depthfinder, $1995. 454-8958

O'DAY - 20 ft. sail boat, sharp & complete. Recent sails, instruments, etc. Asking $5,500. 348-2616

PRINDLE CAT - 16 ft. trailer & accessories. Good condition. $1200/best. After 6pm. 355-5317

REGAL, 1990, COMMADOR 265, 27 feet, 175, 100 hrs, loaded, immaculate. $48,900. 626-2185

RINKER 17 ft. 1981 Merc. 120 I/O with trailer. Many extras. $3,500. 626-1787

RINKER 1979, open bow, 17', excellent condition, like new, full canvas, 120 HP Mercruiser, completely re-done in 1991 w/ new galvanized trailer, fender $4,000/best offer 538-6759

SEA KING 1966, 16' 40HP Evinrude motor with trailer. Motor needs work. $500. 274-9675

SEA RAY 1976 - 18 ft., 233 hp, V8, Mercruiser, Ezy Loader & accessories, $5,000. 442-9678

SEA RAY 1978 - 18 ft., 233 hp, V8, Mercruiser, Ezy Loader & accessories, $3900 or best. Mike 522-7482

SEARS 1990 Ski Boat, 16 ft., 115 hp, 2 controls, $11,500. 517-548-1550

SEARS out-board motor, 7.5. Seldom used. Best offer. 459-5882

SIDEWINDER SAIL boat, 15½ ft. Launcher, roller furling jib, trailer. Call 851-0338 or 352-3455

SKI CENTURION 1992 - Tru Trac III, 265 hp, trailer, cover, options, $16,900/best 313-483-8839

SPEEDBOAT 1978 - 17 ft., 140hp mercury, E-Z Loader trailer. 292-1971

STEURY - 14½ft. fiberglass, 40hp Johnson, trailer, new tarp, $2200. 681-5431

TAYLOR 18' jet boat. Too much to list. Asking $5000
624-7437

THUNDERCRAFT 1979 16ft. 1983 7hp outboard, w/trailer & accessories. $500. 474-0342

812 Motorcycles Mini-Bikes

HARLEY LOW RIDER, 1981 Black Beauty. Many extras, $6200. 538-9550

HONDA, 1979, CM400T Windshield, luggage rack, new tires & battery. Very good condition. 13,000 mi. $595. 689-4828

KAWASAKI VULCAN, 1987 1500, 5,500 mi., mint condition. Asking $3500. 728-9332 or 455-9220. Rick

MICHIGAN MOTORSPORTS
1989 Venture Royale-New in the crate; Full warranty, only $7,399
483-6367

Motorcycle Insurance
477-3190

SUZUKI, 1975 GT-750 3-speed, water cooled. Runs. Low miles. Needs adult owned. $650. 476-2862

YAMAHA DT125E, 1978 - street/trail, adult owned, like new, $875. 689-4926

YAMAHA, 1982 SECA 750cc 10,000 mi., very good condition, $900. Call after 5pm. 937-2541

814 Campers, Trailers & Motorhomes

CHATEAU 1982, 24 ft. Good condition, awning, aerial, Reese hitch. 1982 Ford 460, 89,000 miles. Complete. 531-9296

COLEMAN Williamsburg pop-up camper, 1991. Shower, furnace, screened porch. $5000 or best offer. Call after 5 pm 380-2179

COLEMAN 1984 pop-up, excellent condition, $1700.
Call Mornings 454-0794

GEM 1970 14 ft. trailer, 3 burner stove w/oven, refrigerator, furnace, wardrobe, toilet, 2 propane tanks, sleeps 5, $1,500/best. 421-4611

INNISBRUCK, 1990 - 26 ft. loaded, twin beds, side kitchen, stored indside, mint shape! $10,200. 420-4060

PERRY TAURUS 1984 travel trailer 22', sleeps 5, excellent condition, $4,200. 313-380-5093

SCAMP 1982 - 13ft., all fiberglass construction, tow with compact car. Sleeps 4, stove, icebox, portapotty, awning. Excellent condition. $2200
852-8185

STARCRAFT, 1986 - 28' 8", twin beds, front kitchen, excellent condition, car included. 326-0735

WILDERNESS CIMARRON 1991 deluxe 28 ft. trailer, front kitchen, large pantry, cab cabinets, micro oven, awning, air, loaded. Sleeps 4, non smoker, low miles, mint condition. Must see - $12,850 455-8848

814 Campers, Trailers & Motorhomes

CHATEAU 1982, 24 ft. Good condition, awning, aerial, Reese hitch. 1982 Ford 460, 89,000 miles. Complete. 531-9296

COLEMAN Williamsburg pop-up camper, 1991. Shower, furnace, screened porch. $5000 or best offer. Call after 5 pm 380-2179

COLEMAN 1984 pop-up, excellent condition, $1700.
Call Mornings 454-0794

GEM 1970 14 ft. trailer, 3 burner stove w/oven, refrigerator, furnace, wardrobe, toilet, 2 propane tanks, sleeps 5, $1,500/best. 421-4611

INNISBRUCK, 1990 - 26 ft. loaded, twin beds, side kitchen, stored inside, mint shape! $10,200. 420-4060

PERRY TAURUS 1984 travel trailer 22', sleeps 5, excellent condition, $4,200. 313-380-5093

SCAMP 1982 - 13ft., all fiberglass construction, tow with compact car. Sleeps 4, stove, icebox, portapotty, awning. Excellent condition. $2200
852-8185

STARCRAFT, 1986 - 28' 8", twin beds, front kitchen, excellent condition, car included. 326-0735

WILDERNESS CIMARRON 1991 deluxe 28 ft. trailer, front kitchen, large pantry, cab cabinets, micro oven, awning, air, loaded. Sleeps 4, non smoker, low miles, mint condition. Must see - $12,850 455-8848

814 Campers, Trailers & Motorhomes

MALLARD Sprinter 1990 - 29 ft. Ford 460. 20,000 mi. Loaded. $29,900. 227-2615

MIDAS 1978 Class C, GMC, 23 ft. Sleeps 8, under 27,000 miles, must sacrifice - $15,000/best 480-1475

SUNLINE, 1991 - 22½ ft. fully self-contained, shower, awning, bunks, sleeps 8 $10,850. 524-2406

816 Auto & Truck Parts & Service

FOUR - BF GOODRICH RADIAL Tires w/mag wheels. 14" - ½" off road. $350

FOUR 16 inch Goodyear 75R16 on/off road tires with GM aluminum wheels. Brand new $400. 537-1736

MERCURY MARQUIS, 1983, lots of parts. 729-6643

THREE GSI STORM factory aluminum wheels, like new. $50 each. Call 537-1735

820 Autos Wanted

ABSOLUTELY
HIGHEST $ PAID for
Quality Cars & Trucks
We Buy Junk with Titles
Please call Jeff Benson Car Co.
422-0000

A Class "A" dealer will pay top dollar. We Need Cars!
Ask Mr. Bill
MEADOWBROOK DODGE
348-3700

Always Looking
For Nice Domestic Cars
Especially Town Cars &
Grand Marquis

Call Tom Himes
Himes Park Lincoln-Mercury
313-422-2000 ext. 230
or 570-7239 Mobile Phone

WANTED
AUTOS & TRUCKS
BILL BROWN
-USED CARS-
35000 Plymouth Rd. Livonia
522-9030

821 Junk Cars Wanted

AAA AUTO wants your junk, wrecked, or running cars or trucks. Best yard prices in town. Free removal. 531-0040

AARDVARK TOWING
Turn that junk, running or wrecked car/truck into cash $$$
842-1275

AARDVARK TO Z-28
We buy all makes & models
Cash $$$
Running - wrecked or junk
474-4425
397-2200
Licensed & Safety Insured
E & M Auto Parts

822 Trucks For Sale

BLAZER, 1979, 4x4, newer motor, very dependable. $2,000/best. Call for more information 352-2783

BRONCO 1990 - Full size XLT, V8, automatic, full power. Only 17,000 miles. $14,988
FAIRLANE FORD
582-1172

CHEVROLET 1990 Suburban. Loaded, 4x4, 454 V8. Must see to appreciate. $15,300 After 4:30pm 422-8292

CHEVROLET 1992 ¾ ton - cylinder, 5 speed, am/fm cassette, astro cap, excellent condition. $4995 477-8799

CHEVROLET 1992 Conversion, 4.3 V8, Automatic, loaded, 18,000 mi, like new, must see. $19,900 455-4788

CHEVY ASTRO 1986 - GL, 7 passenger, 4.3, V8, all power, tu-tone blue extra clean. $4,295
VALUE AUTO SALES
421-2800

CHEVY Safari 1990-All wheel drive, auto, $13,500 or best. Mike 522-7482 days 645-9605 or eves. 435-7561

DODGE B250 SPORTSMAN 1979 - ½ ton, window van, many new parts, 318, runs great, very dependable, $1500/best. Call 427-5475

FORD 1986 RANGER - 4x4, automatic, air, great shape! $5995
TOWN & COUNTRY
474-6750 DODGE 474-6868

FORD 1990 150-brown. Auto, overdrive, V8, air, power/steering/brakes, am-fm stereo, sliding rear, rear glass doors. 86,000 K. $7,900 or best. Days 455-4862 or eves. 476-9578

FORD 1991 E-150 Hi-top Conversion, $15,988
TOWN & COUNTRY
474-6750 DODGE 474-6868

HANDICAPPED SPECIAL
1991 Dodge Ram 250, 4700 miles. Loaded! Automatic Power Lift outback! $14,000 522-8624

LINCOLN 1990 APV - Loaded, seats 7, excellent condition. Kenwood stereo. $8800. 266-7225 / 542-3400

MERCURY 1993 VILLAGER LS - Loaded, leather, 7 passenger, rear air, rear air and more. $21,900
HINES PARK
LINCOLN-MERCURY

OLDS SILHOUETTE 1990 - ABS brakes, power doors, 7 passenger, $11,995
PAT MILLIKEN FORD
255-3100

PLYMOUTH VOYAGER 1987 - automatic, air, tu-tone, 53,000 miles, $4,995
VALUE AUTO SALES
421-2800

PLYMOUTH VOYAGER LE 1985 - Automatic, $1,995.
PAT MILLIKEN FORD
255-3100

PLYMOUTH VOYAGER 1985 - automatic, air, 75,000 miles. Very clean. $3,195
VALUE AUTO SALES
421-2800

PLYMOUTH 1992 VOYAGER, all wheel drive, anti. lock, child seats, 7 passenger, 3.3 V6, 56,000 miles

SAFARI: 1985 Starcraft conversion/mini. 7 passenger, auto, air, $6,495. 1985 Chevy ½ ton, 4x4, $3,995

TRANSPORT 1991 SE - 27,000 miles, white $10,900
(517) 546-5565(pager)

VOYAGER 1991, 20k miles, many extras, $11,500 or best offer
476-7402

824 Jeeps & Other 4-Wheel Drives

BRONCO, 1986, XLT, rebuilt motor, light bar, power, $2,300. Days 522-8900, ext. 46, Eves. 477-4956

CHEROKEE 1991¼ Laredo, loaded, air, extended warranty, 19,800 miles, excellent condition. $14,500
TOWN & COUNTRY
474-6750 DODGE 474-6868

CHEVY 1991 BLAZER Sport - 4x4, all the toys, 4.3 engine, low miles, like new $17,988
TOWN & COUNTRY
474-6750 DODGE 474-6868

CHEVY 1991 S-BLAZER LT 2 door Sport, automatic, air, V8, 4 wheel drive, power windows & locks, tilt, cruise, aluminum wheels, raised white letter tires, black beauty $12,495
MATICK CHEVY 531-7100

CHEVY 1991 ¼ Ton 4x4, Silverado, 6.5 turbo diesel, automatic, loaded, locks, cassette, step bumper, 1 owner $13,897
MATICK CHEVY 531-7100

CHEVROLET 1987 Custom Cruiser. Loaded, 454 V8. Like new in/out trim. 459-4020 daytime 453-7048 eves.

CHEVROLET 1992 Conversion, 4.3 V8, Automatic, loaded, 18,000 mi, like new, must see. $19,900 455-4788

CHEVY ASTRO 1986 - GL, 7 passenger, 4.3, V8, all power, tu-tone blue extra clean. $4,295
VALUE AUTO SALES
421-2800

CHEVY Safari 1990-All wheel drive, auto, $13,500 or best. Mike 522-7482 days 645-9605 or eves. 435-7561

DODGE B250 SPORTSMAN 1979 - ½ ton, window van, many new parts, 318, runs great, very dependable, $1500/best. Call 427-5475

FORD 1986 RANGER - 4x4, automatic, air, great shape! $5995
TOWN & COUNTRY
474-6750 DODGE 474-6868

FORD 1990 150-brown. Auto, overdrive, V8, air, power/steering/brakes, am-fm stereo, sliding rear, rear glass doors. 86,000 K. $7,900 or best. Days 455-4862 or eves. 476-9578

FORD 1991 E-150 Hi-top Conversion, $15,988
TOWN & COUNTRY
474-6750 DODGE 474-6868

HANDICAPPED SPECIAL
1991 Dodge Ram 250, 4700 miles. Loaded! Automatic Power Lift outback! $14,000 522-8624

LINCOLN 1990 APV - Loaded, seats 7, excellent condition. Kenwood stereo. $8800. 266-7225 / 542-3400

MERCURY 1993 VILLAGER LS - Loaded, leather, 7 passenger

FREE FORD BEDLINER WITH EVERY F-SERIES PURCHASE. A, X, Z PLAN INC. Expires 4-30-93

BUY OR LEASE "0" DOWN

OPEN EVERY SATURDAY 9-5

1400 CARS AND TRUCKS IN STOCK

'93 ESCORT "LX" WAGON

$800 FACTORY REBATE

1.9L SEFI 4 cyl. eng., 5 spd. man. O/D trans, air, t-s/p/b, rr. defog., light/conv. grp., pwr. mirrs, wgn. grp., lugg. rack, rear wiper/washer, clearcoat. Stk. #3722



Att: '93 College Grad

$8690* 50 TO CHOOSE FROM!

'93 F150 "XL" PICKUP



4.9 EFI 6 cyl., 5 spd. O/D, P.S., P.B., Argent styled wheels, P215x75RX15 BSW, anti-lock. Stk. #4084

- FORD BEDLINER NO CHARGE!
- LOANER VEHICLE NO CHARGE!
- ROADSIDE ASSISTANCE NO CHARGE!
- CUSTOMER ASSISTANCE NO CHARGE!

LEASE "0" DOWN Only 24 Mos. $255 Mo.***

$9490* $500 FACTORY REBATE

ATTN. SMALL BUSINESS OWNERS & EMPLOYEES

'93 E150 "XLT" CLUB WAGON



LEASE "0" DOWN 24 Months $379 Mo.***

4.9L EFI eng., elec. auto trans. O/D full pwr. opts. air, console spd/tilt, AM/FM stereo/class, priv acy glass, P235/75 RX 15 XL WSW, trailer tow pkg, dual capt chairs, w/2 removeable benches, clearcoat, anti-lock brakes driver's air bag, Stk. #3900

20 TO CHOOSE FROM $17,490* $1000 FACTORY REBATE

'93 TAURUS "SHO"



3.0L DOHC 6 cyl., 5 spd. 4 whl disc brakes/anti-lock braking system, full pwr options, auto. air cond. pwr ant., Hi level audio sys. w/cass, dual air bags, P215/60 RX16 high performance tires, unidirectional cast alum whls, flr mats, spd. control, tilt, Stk. #3561

LEASE "0" DOWN Only 24 Mos. $355 Mo.***

$19,390* LIST PRICE $25,842 $2500 Factory Rebate

'93 EXPLORER SPORT



4.0 EFI, 5 spd, O/D, full pwr options, P235/75 X15 OWL, alum. whls., air, Am/Fm stereo/cass/prem sound, spd control, tilt, mats, 4 whl anti-lock brakes, cloth captain chairs, clearcoat. Stk. #2808

LEASE "0" DOWN Only 24 Mos. $299 Mo.***

$15,990*

'93 RANGER "XL" PICKUP



2.3 EFI-4, 5 spd. manual O/D, trip odometer, P195/70RX14 BSW, step bumper, tint glass, sail-mounted mirrors, Argent styled wheels, anti-locks. Stk. #4283

$700 FACTORY REBATE

$6990* 6.9% APR FINANCING

'93 ESCORT 3-DOOR



1.9L SEFI, 5 spd., side window demister, tint glass, rack & pinion steering, P175/70R13 BSW all-season, trip odometer, disc brakes. Stk. #2461

$700 FACTORY REBATE

$6890* 6.9% A.P.R. FINANCING AVAILABLE

ATTENTION YOUNG BUYERS PROGRAM

VARSITY'S LOW PRICE	OR	LEASE "0" DOWN
'93 THUNDERBIRD LX — 3.8 EFI, auto, O/D, full pwr. opts., auto, air, cond., elec. defog., Am/Fm stereo/cass, spd/tilt, alum., whls., cloth leather trim, clearcoat, pwr ant., Stk. #983	$13,790*	$316 24 Months***
'93 MUSTANG "LX" 5.0 — 5.0L SEFI HO V8, dual exhaust, T.G., 5 spd., o/d, pwr windows, pwr locks, spd. ctrl., tract. lock, elec. defroster, elec. am/fm stereo/cd player, P225/55ZR 16 BSW performance tires, int. wipers, cast aluminum wheels. At Young Buyers. Stk. #3089	$12,990*	$349 24 Months***
'93 PROBE "SPORT EDITION" — 2.0L DOHC 4 cyl. eng., 5 spd. sonic, GT cloth buckets seats, remote keyless entry, pwr. grp., spd/tilt, pwr. mirrs., r. defog, an. Am/Fm stereo premium/cass/clock, conv. grp., 6 way, console armrest, rear, height adj. seat, GT front fascia, GT bodyside cladding, 15" alum. whl. air bag. Stk. #4164 ATTN: '93 COLLEGE GRAD	$13,490*	$275 24 Months***
'93 TAURUS "GL" 4 DR — 3.0L EFI 6 cyl eng., auto O/D trans, cargo net, full pwr. opts., tilt, grp., air, Am/Fm stereo/cass, spd cont, tilt, rr wind defog, flr mats, GL decor grp., cast alum whl., cloth bucket seats, air bag, clearcoat, Stk. #4043	$15,390*	$314 24 Months***
'93 FESTIVA — 1.3 EFI 4 cyl eng., 5 spd. man. O/D trans, gauges, accuntsey lamps, P145/70 SR12 tires, semi steeled whls., rear defog., pwr. frt disc brakes, side wind deflectors, C.C. Stk. #3944 ATTN: YOUNG BUYERS PROGRAM	$5690*	$800 Factory Rebate
'93 CROWN VICTORIA — 4.6 OHC V-8, auto, O/D, ps., p.b., p. windows & locks, air cond., illum. entry, elec. def. AM/FM stereo, P215 AM/S/W, conv. spare. Stk. #651	$16,990*	$358 24 Months***
'93 TEMPO "GL" 2-DOOR — 2.3 EFI, 5 spd, O/D, pw/pb, air cond, elec. def. Am/Fm stereo, elec. rr defog, frt whl drive, fl. grp., spd control, rr. wind defog., tilt whl, cloth reclining seats, consolette, tinted glass, int. wipers, Stk. #2514 ATTN: YOUNG BUYERS PROGRAM	$7890*	$224 24 Months***

VARSITY'S LOW PRICE	OR	LEASE "0" DOWN
'93 AEROSTAR "XL" 4 WD WGN — 4.0 EFI V6, auto O/D, 7 pass. w dual capt. chairs, air, privacy glass, spd/tilt, trailer tow, elec. rr defog, limit slip axle, elec. Am/Fm stereo/cass/clock, air bag, anti-lock, clearcoat. Stk. #3138	$17,290*	$399* 24 Months***
'93 F-150 "XL" 4x4 PICKUP — 4.9L EFI, 5 spd man. O/D, argent styled whl., headliner/insulation pkg., Am/Fm elec. stereo/clock, argent styled whl., P235/75RX15 BSW all season, 6250 lbs GVWR, man locking hubs, sliding rr. wind, argent step bumper, cloth seat, anti-lock. Stk. #3840 ATTN: SMALL BUSINESS OWNERS EMPLOYEES	$13,390*	$328 24 Months***
'93 F-150 "XLT" SUPERCAB — 4.9 EFI, 5 Spd. O/D, full power opts. Air, cruise, tilt, AM-FM stereo/cass., (5) P235x15 BSW, alum. wheels, step bumper, rear bench seat, clearcoat, anti-lock. Stk. #2914	$14,790*	$319 24 Months***
'93 RANGER "XLT" PICKUP — 3.0L EFI V6 eng., auto O/D trans, XLT trim, elec. Am/Fm. stereo/cass/clock, ps./pb., sliding rr. wind, chrome step bumper, P225 steel OWL all season tires, cast alum deep dish whls, air, spd/tilt, super eng. cooling, cloth seat. Stk. #1753	$11,990*	$242 24 Months***
'93 F250 "XL" SUPERCAB — 5.8L EFI V8 eng., auto, trailer tow, air, tint glass, LT235/85RX16E BSW, brt. low-mount mirrors, elec. AM/FM stereo/clock, Argent step bumper, rear bench seat, P.S., P.B., anti-lock, preferred care pkg. Stk. #4132 ATTN: SMALL BUSINESS OWNERS, EMPLOYEES	$16,890*	$399 24 Months***
'93 RANGER "XL" PICKUP — 2.3 EFI eng., 5 spd. O/D trans, P214/170X14 BSW all season tires, ps/pb, argent styled whls, handling pkg., 60/40 split bench, step bumper, interal wipers, trip odometer instrumentation, anti-lock. Stk. #3035 ATTN: '93 COLLEGE GRADS	$9390	$189 24 Months***

JUST ARRIVED: EXPLORER LIMITED & RANGER SPLASH

400 F SERIES TRUCKS AVAILABLE Including Dually's, 4x4's, Cab & Chassis, Crew Cabs, Super Cabs

'93 AEROSTAR "XL" WAGON

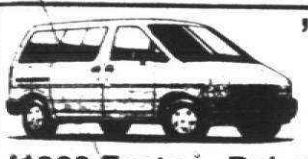

3.0L 6 cyl. eng, 5 spd, O/D trans, XL trim, dual bucket seats w/bench seats, air, elec. AM/FM stereo/clock, air bag, anti-lock, C.C. Stk. #3654

$1000 Factory Rebate

$11,990* Includes air bag, anti-lock brakes

LEASE "0" DOWN 24 Months $289 Mo.***

'93 E150 UNIVERSAL CONVERSION

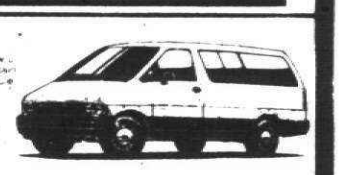

Includes 4.9 E.F.I., elec. auto trans., P235X15WSW all season tires, ft. duty trailer pkg., air cond., p.s., p.b., pwr. windows, locks, spd control, tilt, sport w., AM/FM stereo/cassette clock, tri-color graphics, roof rack, running boards, keylock protectors, coach rr. vacuum, plush pillow tuft, supreme seating w/stain protection, full pan trim, recessed overhead reading lights, entertainment/storage console, deluxe 6 speaker sound system, full width overhead console, illuminated entry, designer curtains, airbag, anti-lock brakes. Stk. #3396

LEASE "0" DOWN $355** 24 Months

$16,990* INCLUDES AIRBAG, ANTILOCK BRAKES

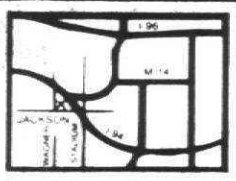

3480 JACKSON AT WAGNER, ANN ARBOR, MI

I-94 EXIT #172, TURN LEFT

996-2300 ANN ARBOR

*Plus tax, lic. & destination. Rebate computed in price. '92 COLLEGE GRAD PROGRAM. SEE DEALER FOR DETAILS.
**Retail purchase only. Phone activation and monthly fee not included. 12 month minimum service activation required.
***Closed end non-maintenance lease w/ 15,000 miles per year allowed. 11¢ per mile penalty. Lessee has the option to purchase the vehicle at lease end at price to be determined at lease inception. However, lessee has no obligation to purchase the vehicle at lease end. lessee is responsible for excessive wear & tear. A security deposit of one month's payment rounded upward to the nearest $25 increment plus 1st month's payment in advance, license and title are due at delivery. Plus 4% use tax which is collected monthly. Rebates if any already computed in payment. Multiply monthly payment by 24 to determine monthly payments.

VARSITY Ford

MICHIGAN'S "A" PLAN HEADQUARTERS

FULL TANK OF GAS WITH EVERY PURCHASE

SALES OPEN MON. & THURS. 9-9; TUES., WED., FRI. 9-6; SAT. 9-5

SERVICE NOW OPEN 6 AM-10 PM MON. thru FRI.

CALL TOLL FREE 1-800-875-FORD

16 Million Dollar Extravaganza

OPEN SATURDAY

BLOWOUT SALE!

APRIL 17 • 7:30 am - 4:00 pm

1993 STS



List $45,625

SALE PRICE $38,950

SAVE $6875

1993 BROUGHAM

SALE PRICE List $37,853

$29,990

YOU SAVE $7863!

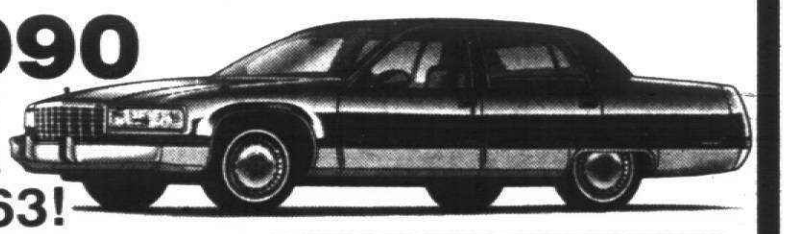

FREE REFRESHMENTS! Stop by and see us!

1993 ELDORADO

Lease for 36 months $465.44* per month



1993 SEDAN de VILLE

Rebates up to $3490!

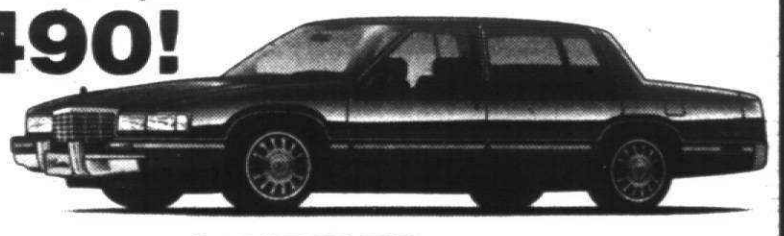

CADILLAC®

CHANGING THE WAY YOU THINK ABOUT AMERICAN AUTOMOBILES.

MASTER DEALER DEDICATED TO EXCELLENCE

FOR THE 20TH YEAR

Don Massey Cadillac

#1 Cadillac Dealer & #1 Leasing Dealer In The World

40475 Ann Arbor Road Plymouth

453-7500 OR 933-2000

*GMAC Smart Lease. 36 months, 1st payment plus $500 ref. security deposit, $1500 down and plate or transfer due on delivery. 4% sales tax plus ACC fee with luxury tax. 12,000 miles per year. 15 cents per mile excess charge over limitation. Lessee has option to purchase at lease end. To get total payments multiply payment X 36 mos. Closed end lease but customer does have option to buy for $20,705.



Observer & Eccentric

New & Condo Home GUIDE

THURSDAY, APRIL 15, 1993



SUPPLEMENT TO THE OBSERVER & ECCENTRIC & HOMETOWN NEWSPAPERS

Carrier
We're The Inside Guys.

SAVE NOW!

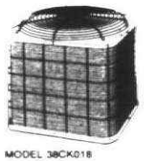

PRESEASON
AIR CONDITIONING SPECIAL
- SPECIAL FINANCING
- EXTENDED WARRANTIES
- QUALIFYING REBATES

MODEL 38CK018

INSTALLED from $1349 (plus permits)

COMMUNITY COMFORT SERVICE
8205 RONDA
CANTON 48187
453-2230

INDEX

	Page
Beneicke Group	2
Blue Fox	4
Chase Farms	8
Community Comfort Service	2
Feature Homes	6-7
Great Lakes Mortgage	3
Lawnacre Woods/Milo Properties	2
Mallards Pond/S&S Homes	2
Northwood Lake Condos	4
Sherwood Studios	4
Stonebridge	5
Triad Mortgage Company	2

Cover photos courtesy of Michael Chirco, M.J.C. Construction and Michael Mosert, Capital Homes Associates.

Farmington...

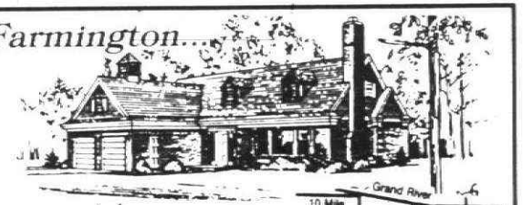

QUALITY DETACHED CAPE COD
IN PRIVATE LOCATION
1st floor Master bedroom suite & laundry room, 2 bedrooms & bath up. Basement, 2 car detached garage.
From $215,000
LONGACRE WOODS CONDOS
471-0711

FREE APPRAISAL
from
TRIAD MORTGAGE CORPORATION
Offer good on...
• New Purchase
• Loans $70,000.00 or more
• Not valid with any other offer
. Hurry - offer expires May 31, 1993
CALL TODAY!
477-6880
equal opportunity employer

Early Bird Spring Special
Somerset Chase
OF TROY

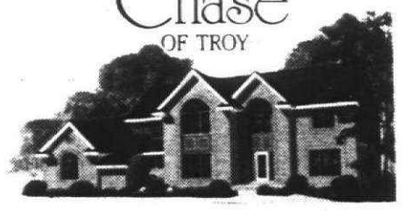

Our Standard Features
- Full carpeting
- All ceramics and marble
- Light fixtures
- All trims
- All kitchen appliances (except refrigerator)

From $260.000s

Open
Daily & Weekends 1-6
Closed Thursday

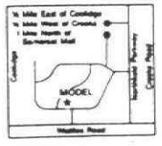

Early Bird Spring Features
- Free air conditioning
- Free sod
- Free sprinkler system

Phone (313) 641-7709 or (313) 642-8686
The Beneicke Group
a Development Corporation

P•L•Y•M•O•U•T•H
Custom
C•O•N•D•O•M•I•N•I•U•M•S
The Most Exciting Floor Plans We've Ever Designed!
From $189,900



Live in luxury while relaxing in natural beauty & comfort...
S & S HOMES PRESENTS:
MALLARDS POND
It's newest Community Limited to 57 unique units. 3 custom floor plans from 1850 sq. ft. up. Before you buy, you owe it to yourself to see a new concept in condo living.
RESERVATIONS NOW ACCEPTED.
MALLARD'S
S. of ANN ARBOR ROAD
between Beck & Ridge
Open Daily 1 p.m.-6 p.m.
CLOSED THURSDAY
Presented by S & S Homes
(313) 455-0300

BEFORE THE PRESSURE OF BUILDING A HOME GETS TO YOU, CALL US.

Deadlines. Delays. Questions. Answers. If you're building a home, the last thing you need is a lender that adds to the pressure. At Great Lakes Mortgage Company, we don't. Unlike other construction loans, ours only require one closing, letting you lock in one interest rate through construction and after the home is finished. And our experience keeps things as manageable as possible. It's a big step. But we make it easy. Equal housing lender.

Birmingham.....540-2100
Plymouth.....416-5500



GREAT LAKES MORTGAGE CO.
A Subsidiary of Great Lakes Bancorp

RETIREMENT LIVING...

NORTHWOOD LAKE CONDOS

CASS CITY

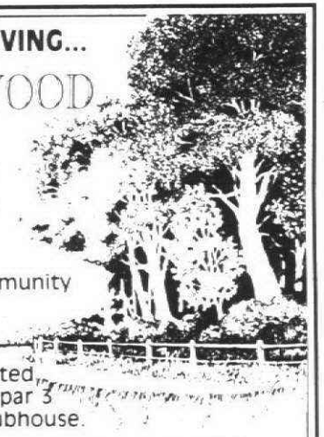

Friendly small community located in the Thumb of Michigan, 2 hours from Detroit. Situated on small lake with par 3 golf course and clubhouse.

ALL 2 BEDROOM RANCH UNITS
(2 Units to a Building)

Standard features include: • Painting/Carpeting • Appliances including washer/dryer • Finished garages with openers • Air conditioning

WITH FULL BASEMENT $87,600 **WITH WALK-OUT BASEMENT** $93,600

1-800-798-2217
Call for directions.

MODEL OPEN: Tues. thru Fri. 10 am-5 pm; Sat. & Sun. 1-5 p.m.

SHERWOOD

can make the difference...

with fine furniture and beautiful accessories from the finest makers. Let our professional staff of interior designers plan your rooms around you - with all the latest looks, lines and colors. Free in-store design service is available.

Stop in and see why Sherwood *can* make the difference!

ALWAYS 20% OFF



sherwood studios

6644 Orchard Lake Rd. at Maple
855-1600 • Mon-Th-Fri 10-9
Tu-Wed-Sat 10-6 • Sun 12-5

Pave it with Style!

Durable, decorative and **maintenance-free economical UNILOCK® paving stones** are available in a variety of shapes and colors. Add the **beauty** and **elegance** of UNILOCK® **pavers** to your **patio walkway, steps** or **driveway** today.

Check one (✓):

☐ Please have a representative of Blue Fox Interlock contact me about a **Free Estimate & Design Consultation!**

☐ I do not wish to be contacted at this time, but would like the **Free Literature** about **pavers & retaining walls** offered by Blue Fox Interlock!

Name _____
Address _____
City _____ Zip _____
Phone ( ) _____

Please mail to:
P.O. Box 1118
Ypsilanti, MI. 48197

Interlocking Concrete Paving Stones
Modular Concrete Retaining Walls
by UNILOCK®

LET BLUE FOX PUT SPRING INTO YOUR STEP!

C O U P O N

UNILOCK®

COUPON SPECIAL
$6.50* PER SQ. FT. INSTALLED



DRIVEWAYS EVEN LESS!

Blue Fox Interlock

Interlocking Paver Specialist
• Minimum 300 Sq. Ft. for $6.50 Special
• Minimum 150-299 Sq. Ft. for $7.00 Special

• The "Leader" in the Installation of Pavers!
• "Elite" Authorized Contractor
• Award Winning Installations

481-1222

Advertisement

Layered Financing Strategy Overcomes Tight Real Estate Issue To Bolster Stonebridge Community

A creative financing strategy borne out of economic necessity and involving numerous Ann Arbor-area investors, has resulted in success for Stonebridge, the area's premier planned golf course community located just south of Ann Arbor.

The residential community and golf course, situated on 650 rolling acres of woodland amid lakes and streams, is in its second year of development with a variety of custom homes and golf view villas. The 18-hole golf course designed by renown course architect Arthur Hills is in its second year of play and has already received national recognition. The course was recently ranked 17th in Golf Digest's 1992 survey of America's best new public courses, adn was ranked third among courses in Ohio and Michigan.

Development of Stonebridge did not take place overnight, however. Rather, it required the innovative financing strategy of "layering" to involve area investors in various segments of the project's development.

Devised by Don Chisholm, president of the Vernon Development Company, which is building Stonebridge, the strategy enlisted the participation of area business and professional people and organizations.

Explained Chisholm: "In 1988, Myron Serbay and I were partners in Stonebridge. We began to work with Firstate Financial, a savings and loan in Orlando, Florida, which had some experience in golf course communities and some familiarity with Ann Arbor.

Bank regulations changed drastically in 1989, limiting the amount that a bank could loan to $2 million from $20 million. Firstate was at $3.8 million for Stonebridge and the new regulation meant it had to be paid in full. Stonebridge completed the payoff by using the new financial strategy: use local investors and "layered" investments.

The Stonebridge partners sought groups with local lending capacity. This direction drove them to the "layered" financial strategy, which said they would cut the entire project into smaller pieces with good loan-to-value ratios and prudent first mortgage collateral.

Chisholm's background included sound familiarity with the complexities of financing: 15 years on the board and loan committees of the former National Bank and Trust as well as four years of teaching at the University of Michigan Business School.

He engaged First of America, with local expertise and authority for the first-phase development of roads, sewers and water on 110 acres.

Michigan National was interested in a golf course loan only when the golf course was operating as a business. The problem: how to get to that point.

A local investment firm, Beacon Investment, saw the merit of the development for the area and structured a conservative first mortgage financial package that would utilize funds from local pension plans managed by Beacon.

In late 1990, 30 Ann Arbor-based pension plans invested more than $5 million in Stonebridge. Larry French and Sam Edwards of Beacon play an active role in supervising the program.

In 1991, Ann Arbor Commerce Bank invested to help finish the golf course construction. Then Michigan National stepped up with the golf course loan.

Now, the golf course is open for its second season and 10 of the area's best builders are building custom homes throughout phase 1. The Villas are being offered in 4 different spacious floor plans and all border the golf course. This summer Vernon begins their building of duplex townhomes also with golf course views.

The utilities for the first phase of 164 homes – sewer, water, electric, gas and cable television – have been installed through financing associated with the Town of Southfield special assessment bonds. Nine other property owners joined to form the West Side Utilities Consortium, in which the tax monies was used and property owners pay all costs.

Stonebridge is located 2½ miles southwest of Briarwood Mall – take I-94 to the State Street exit and head south on State to Ellsworth. Turn right on Ellsworth and follow for a ½ mile to Lohr Road, turn left onto Lohr and Stonebridge is down ½ mile on the right. Open 1-6 daily, 1-5 weekends (closed Thursdays) or call 741-1555.

Lots Of Open Space Compliments Of Stonebridge

Presenting Ann Arbor's, and perhaps the State's premier golf community Stonebridge. Spacious lots, 10 exclusive builders, villas and an award winning golf course. I-94 to State Street, south to Ellsworth, right on Ellsworth to Lohr then left • **741-1555.**

STONEBRIDGE
A PLANNED COMMUNITY

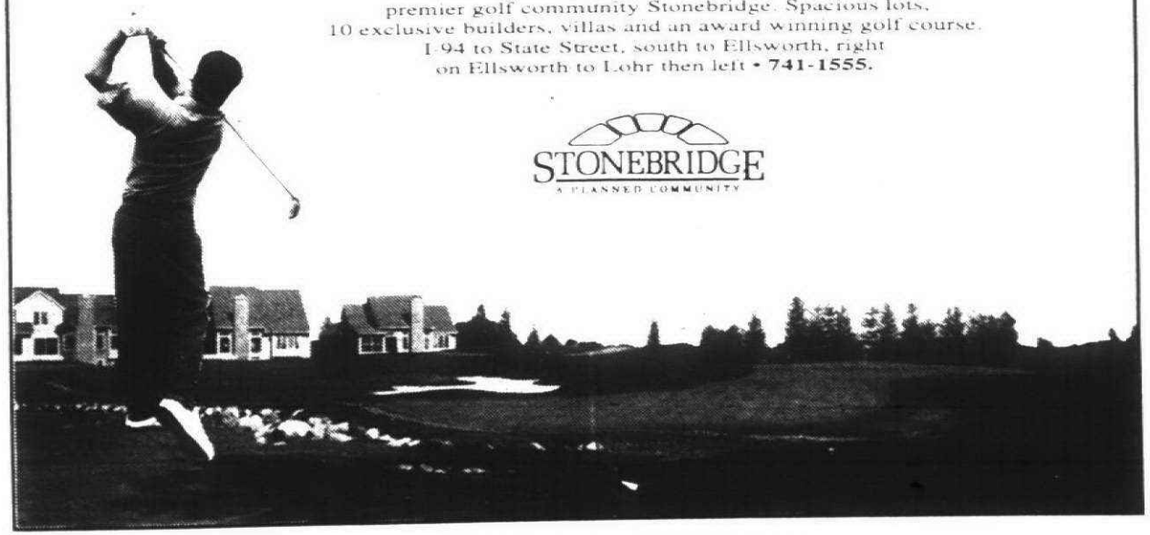



A Mix of Old and New

Two Story Great Room Soars to Open Balcony Above

FEATURE HOMES

© BY W.D. FARMER, A.I.B.D.

This plan is designed to fit a narrow lot. The covered porch entrance is to a private foyer with a commanding view to the second-floor bridge, the U-shaped stairway and to the spacious great room. The great room boasts soaring ceiling treatment, a fire place and deck access.

The extraordinary kitchen and dining room are to the rear of the plan with access to the sun deck and two car garage. A powder room and laundry facilities flank the garage entry hall.

There are three large bedrooms shown for the second floor, the master including a tray ceiling and private bath. The remaining two bedrooms share a central bath. A crawl-space foundation is shown.

The country exterior is accented by multiple roof breaks, horizontal wood siding and a covered front porch.

The plan is Number 477. It includes only 1,477 square feet of heated area and is drawn to comply with FHA and VA requirements. It is a computer-generated plan. For further information write W.D. Farmer, P.O. Box 450025, Atlanta, GA, 30345.



FIRST FLOOR PLAN

SECOND FLOOR PLAN



Exceptional Character Defines Luxury Home Plan

Spacious Two Story Entry Is Graced by an Open Stair



FIRST FLOOR PLAN

FEATURE HOMES

© BY W.D. FARMER, A.I.B.D.

The great room and breakfast room are a full two stories high in this plan, and a view from the second floor is through an open rail in the upstairs central hall. The kitchen is designed with a breakfast bar and sink that have a full view to the great room activity or the breakfast room, while the full formal dining room is separate for those formal gatherings.

The luxury master bedroom suite is complete with an enormous walk-in closet and private master bath with garden tub and shower. The location of the master bedroom suite is intimate.

There are three additional bedrooms and two additional full baths included on the second floor. Each bedroom is provided with a walk-in closet.

The impressive European exterior is achieved through decorative corner quoins, classic windows, gable roof design and stucco finish.

The plan is Number 2372. It includes 2,397 square feet of heated area, the upper foyer, activity and breakfast room adding another 636 square feet of volume. It is a computer-generated plan. All W.D. Farmer plans include special construction details for energy efficiency. For further information write W.D. Farmer, P.O. Box 450025, Atlanta, GA, 30345.



SECOND FLOOR PLAN

COME PLAY WITH US!



"AWARD WINNING" NOVI SCHOOLS...

At Chase Farms...PRESENTED WITH NOVI'S MOST BEAUTIFUL COMMUNITY AWARD.

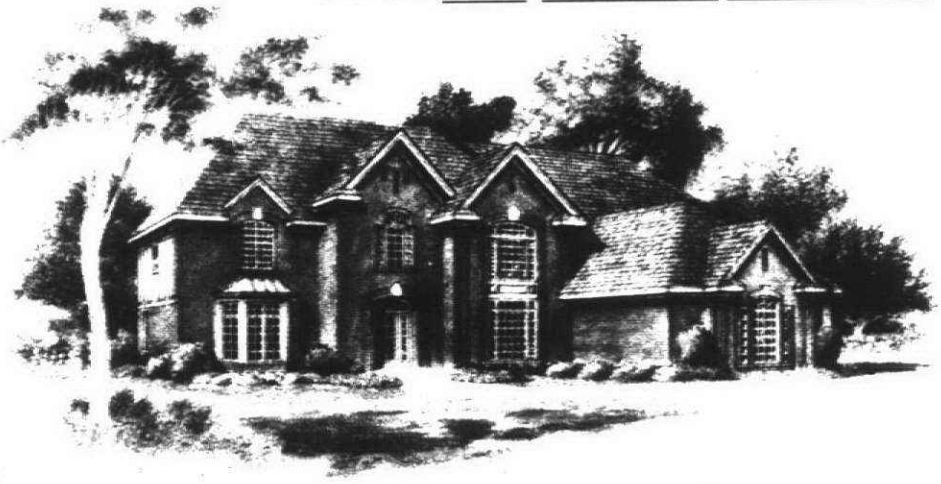

Chase Farms is a single family home community with **sidewalks** that is a must see for anyone buying a home. Four **quality builders** have made their mark in this countrylike setting with spectacular homes on estate-sized lots featuring **side-entry garages. Chase Farms** offers country charm, yet you're never far from the things you want and need including minutes from **Twelve-Oaks Mall, access to I-275 & 696** and within close proximity to MeadowBrook Country Club and numerous other golf courses. Come see for yourself why Chase Farms is everyone's "must see" community.

Proudly Presented by 4 Distinguished Builders:

Superb Homes, Inc	380-5440
Stewart Homes	380-6161
Scaccia Building Company	348-3288
Potach Homes	348-9125

Open Daily Noon-6 p.m.
Closed Thursday
BROKERS WELCOME
Priced from $279,900

CHASE FARMS

A GRAND SAKWA DEVELOPMENT

WOODED SITES, RIVERFRONT LOTS, PRIVATE PARKS AND NATURE PRESERVE.

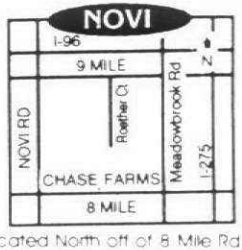

Located North off of 8 Mile Rd. W. of Meadowbrook Rd.