Fall Festival

fun, food, friends

After four days festivities, the Plymouth Fall Festival broke records in attendance, events and foodstuffs consumed. See pages 3A, 9A, 10A and more for pictures and stories about the people who participated in the fall frolic.

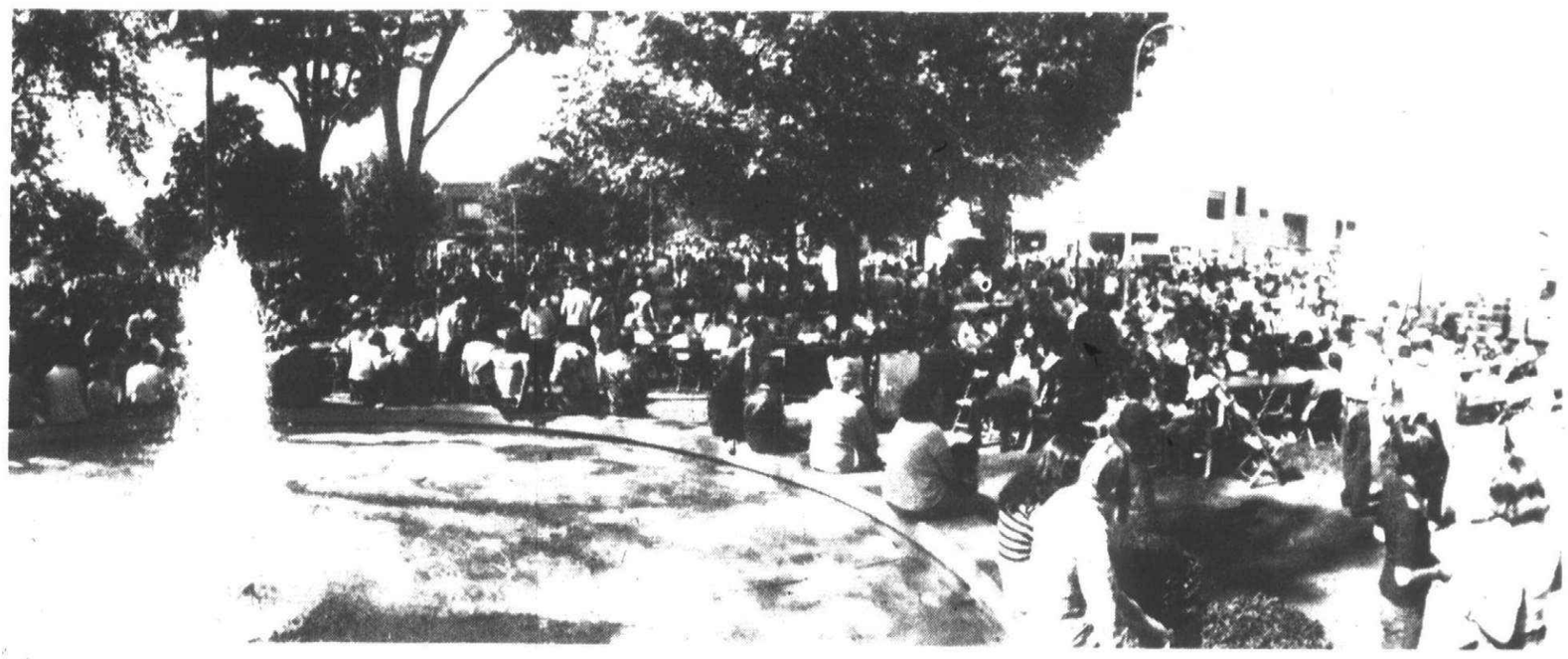

Canton Observer

Volume 2 Number 90 | Thursday, September 15, 1977 | Canton, Michigan | 48 Pages | Twenty-Five Cents

©1977 Suburban Communications Corporation. All Rights Reserved.

WHAT'S INSIDE CANTON

Full swing

High school sports are in full swing for the fall season and Sports Editor Dennis O'Connor tells all about what's coming up this weekend: The first basketball game in the Phase III facility at Plymouth Centennial Educational Park and a staggering win over an Ypsilanti team in today's sports section.

Hunters! Get a note

A new hunting regulation states that verbal permission to hunt on a farmer's property is not enough. There's trouble ahead for those who do not get it in writing. For complete explanation of the ruling, read story on Page 2A.

Grants offered

The Plymouth Arts Council is offering grants to Plymouth Canton teachers to make special projects possible. Story's on Page 2B.

Index:

Amusements	8-9B
Brevities	13A
Obits	2A
Opinion	16A
Suburban Life	1-3B
The Views	1B
Sports	1-4C
Bowling	12A
Doc's Corner	3C
Classified	5-18C
	Sec D

APPLIANCES SOLD IN ONE DAY!

Mrs. George Dixon sold her washer and dryer in just one day when she advertised in the Observer & Eccentric classified section. She found that it's the quick and easy way to clean out extras around the house.

WASHER & DRYER, $200. Other household items. Call after 5 p.m.

Start the new season right by selling all those items you've been storing in your home. Call us today.

DIAL DIRECT 522-0900

O&E

Stein wants helicopters for Canton

By DARLENE STINSON

Whirrrrr...

If Canton Supervisor Harold Stein has his way, that sound will one day buzz over your rooftops to let you know that Canton law enforcement officers are tracking down would-be assailants and assorted bad guys from way up in the sky.

Stein, who's planning the purchase of surplus military helicopters for $500 each, says the choppers will someday shorten patrols of rural and subdivision areas to one-fifth of the time it would take a grounded patrol car.

Cops in the air, Stein is quick to note, are more able to spot suspicious activity in the middle of a farmer's field or track down a get-away car than their grounded comrades down below.

STEIN'S PLAN to purchase helicopters for the Canton Police Department received an official stamp of approval from the township board Tuesday night, when board members voted, 4-2, to purchase "at least three" helicopters, with the $500 each price tags, through the Wayne County Civil Defense Department.

Trustees Eugene Daley and Lynne Goldsmith were apparently leery of Stein's plans when they cast votes against the helicopter purchase.

But, according to Stein, buying the choppers can only turn out to be a good investment.

Most of the helicopters retail at $250,000 each. Canton and other units of government are able to purchase the choppers through the Civil Defense program for $500 each.

Stein, who's already received approval from the Pentagon to purchase some of the choppers retired from military service, proposes storing the aircraft in the DPW yard "for five years or whatever" until the Canton Police Department is ready to use them.

After five years, the township could profit from selling the choppers to private firms if officials decide not to use them.

The cities of Detroit, Flint and Warren purchased the surplus military choppers to begin their police helicopter programs, Stein said.

"IF I SOUND EXCITED about this, it's because I am," Stein said. "It's not just a pet project of mine or something that fell out of the trees. It's a cost-efficient way of providing services to the taxpayer."

Stein says chopper surveillance is a good way to patrol rural areas, township parks and spot illegal deposit of debris. The fire department could use the choppers for roof-top rescues when homes are ablaze.

"There are many, many uses for the things," he said.

Stein admits, however, that some of the inexpensive choppers aren't in the best condition. He pledged to purchase the best helicopters he can find for the township.

"But some cities have flown the helicopters they purchased home," he said.

Although residents who attended

(Continued on page 4A)

8 buyers of Pyramid homes face foreclosure

By CRAIG PIECHURA

At last count, eight families in Canton's Tanglewood Subdivision have been served foreclosure notices which could force them to sell their homes to pay subcontractors who were not paid by Pyramid Properties, Inc., an insolvent building company that operated in Canton.

Some days John and Dale Morano of 927 Queensway, Canton, can't help looking around the living room walls and wondering if they'll have to pay for the wood behind the drywall. It's become kind of a black humor game.

"The plumbing is paid off free and clear," said Mrs. Morano. "The electrical work is in lien litigation."

At the time of their home closing on March 7, 1976, Pyramid salesman Don Alexander presented the Moranos with a letter of indemnity which satisfied them and satisfied the Chicago Title Co. representative.

This letter of indemnity—offered in lieu of a waiver of lien—supposedly protected the couple from any future debts incurred by the building company.

But a few weeks after the Moranos moved into their $50,000 home, they and other Tanglewood homeowners began realizing the tangled web Pyramid wove.

NOTICES OF "intent to file lien"

(Continued on page 4A)



The home of John and Dale Morano has more than $12,000 in liens lodged against it by subcontractors who were not paid by the now-defunct Pyramid Properties which built their home and many others in Tanglewood subdivision. Eight families have received foreclosure notices which could mean that their home—which they paid Pyramid to build—could be sold to pay the bilked subcontractors. (Staff photo by Gary Caskey)

School board taps Yack as president

In surprisingly easy fashion, Tom Yack, acting school board president for the last three weeks, was permanently appointed to that position by a unanimous ballot Monday night.

Members of the Plymouth-Canton Board of Education also unanimously elected Richard Arlen as vice-president at their regular meeting.

Yack was tapped as the board's new leader to replace Marcia Borowski, who was elected president in July but resigned one month later when her husband, Oded, took a teaching position in Atlanta, Ga.

Ms. Borowski was replaced on the school board by Carol Davis, one of 12 registered voters in Plymouth and Canton who applied for the open seat.

The reason for the delay in naming a new president was to give Ms. Davis ample time to get involved in the organizational process, Yack said.

THE APPOINTMENT CAME as no real surprise to anyone since Yack was elected vice-president with Ms. Borowski in July, and served as acting president.

At the time of her appointment to the top seat, Ms. Borowski made it clear to her fellow board members there was a strong possibility she would be moving out of the area.

Instead of withdrawing her name from the ballot, Ms. Borowski was convinced by her colleagues to run.

Ever since Yack was named vice-president in July, he was the front-runner to replace Borowski. The expected became formal Monday night, with no disagreement among trustees—an oddity for a board rarely in unanimity.

Yack's appointment was effective immediately. He presided over his first official meeting as president Monday night.

Street paving concerns stall sports center OK

The fate of a huge recreational complex proposed for a site on Haggerty south of Ford Road was left hanging in thin air Tuesday night when township board members could not agree on a timetable for the paving of Haggerty.

Although board members officially denied site plans for The Center, they unofficially agreed to reconsider the controversial project at next Tuesday's meeting if planner-architect Ned Apigian submits some sort of written assurance that the developers will pave Haggerty.

With Trustee Robert Myers absent, board members voted 3-3 to approve site plans for the giant project provided a 1,200-foot strip of Haggerty is paved before any construction work on The Center begins.

When that motion failed, Treasurer Anne Bradley moved to approve the project and require the Haggerty paving as a condition of granting an occupancy permit.

That motion also failed by a 3-3 vote when Trustees Lynne Goldsmith and Brian Schwall and Clerk John Flodin stuck to their conviction that the road should be paved before any work starts on the controversial project.

"THIS IS A HUGE project that won't be completed overnight," Schwall said of The Center, a 4.3-acre building that will feature 72 bowling lanes, five bars, a movie theater, racquetball and tennis courts.

"A lot of damage can be done to an unpaved road during construction. The condition of Haggerty will only be worsened."

Schwall said he fears a future township board could issue an occupancy permit for The Center, even if developers fail to pave Haggerty as stipulated in Bradley's motion.

"I don't know if they'll have enough guts to withhold an occupancy permit," he said.

But Apigian called any requirement to pave Haggerty prior to The Center's construction "pure nonsense" and "asinine."

The Michigan State Highway Department is expected to pave a 300-foot strip of Haggerty south of Ford Road next spring and summer, he said. Completion of the paving work is not expected until the fall of 1978.

Apigian has agreed to pave a 900-strip of Haggerty from the entrance of his project to the southern-most entrance of Bedford Villa Subdivision. That strip lies south of the strip the highway department is expected to pave.

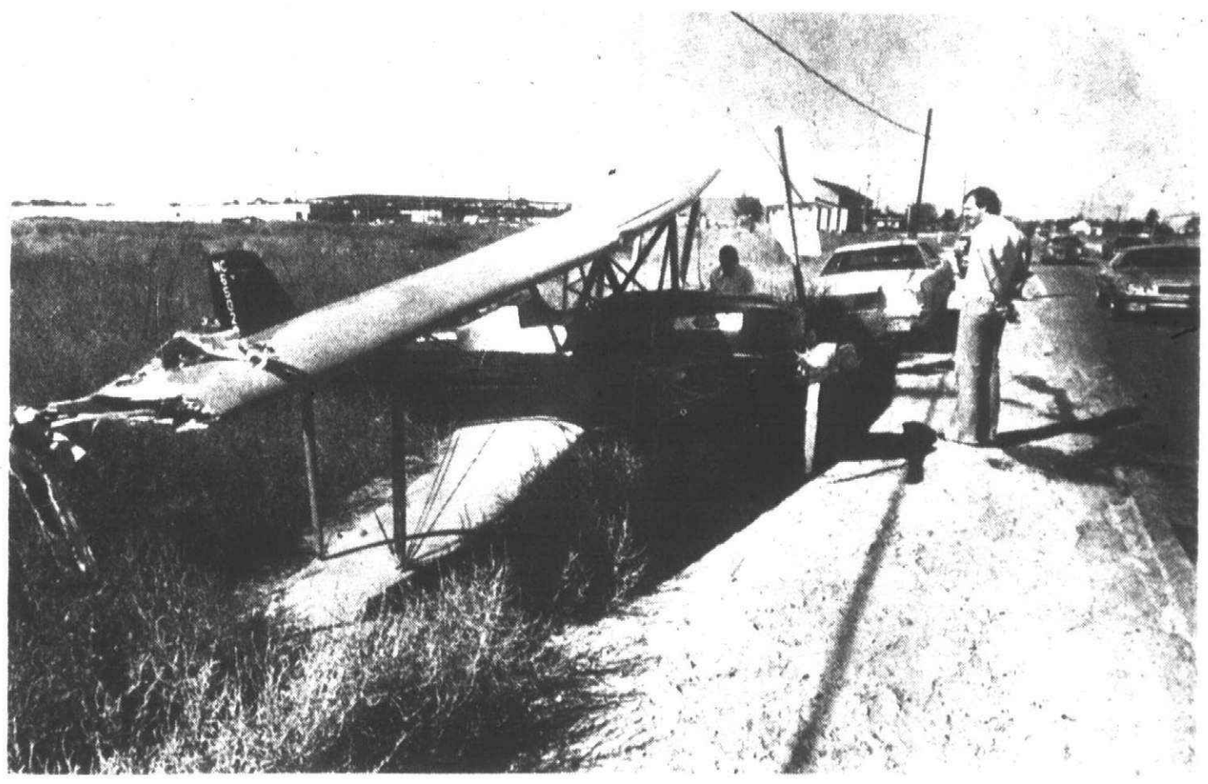

Sunday flyer

Pilot Stan Wallace of Ypsilanti planned on taking his experimental bi-plane out of Mettetal Airport in Canton Township for a pleasant Sunday morning flight. But he ran into a slight snag. His engine gear train failed shortly after take-off and the propeller stopped turning. Wallace didn't get too excited, though. "There isn't much of a problem losing power in a bi-plane. You just glide back to the ground," he said. When Wallace "glided" back to the ground at Joy and Haggerty Roads, he clipped a stop sign, careened across the intersection and wrapped his plane around a road-side sign pole. Wallace was uninjured in the landing. He jumped from the cockpit and started dismantling the wings. Meanwhile, passers-by gawked, and a CB ALERT volunteer directed traffic. (Staff photo by Bob Woodring.)

ART
a thing of Beauty
is a sign of Fall
Harper Gallery Shows
Sept. 16-21
Arts and Crafts

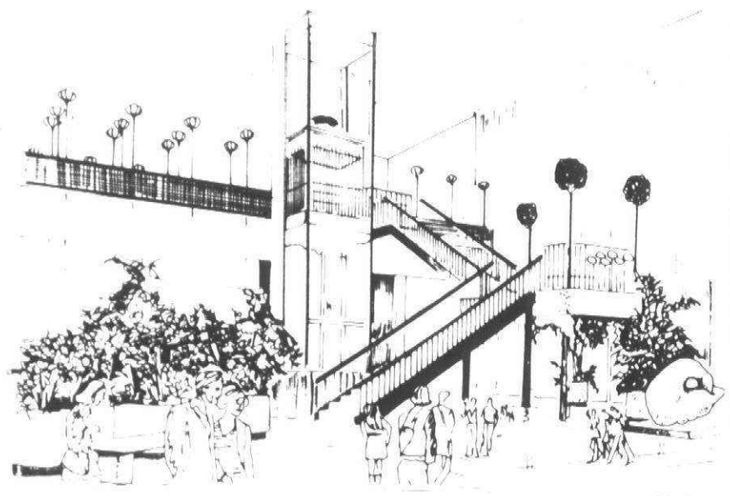

WESTLAND CENTER
Wayne and Warren Roads
9:30 a.m. to 9:00 p.m. DAILY SUNDAYS 12 to 5:00

Plymouth-Canton OBITUARIES

LUCY MAE GAYLORD

Funeral services for Mrs. Gaylord, 55, of Canton Township, were held recently in Schrader Funeral Home, Plymouth. She was buried in Knollwood Cemetery. The Rev. Kirksey Wilkins officiated.

Mrs. Gaylord, who died Sept. 9 at Annapolis Hospital, is survived by her husband, Harry; daughterse Mrs. Brenda Rolston of Detroit and Mrs. Dorothy Sylvester of Canton; son, Robert; and seven grandchildren.

DARIN L. MCQUAIN

Services for Darin, 13, of Plymouth were held recently in Schrader Funeral Home. He was buried in Riverside Cemetery. The Rev. David H. Krist officiated.

Darin, who died Sept. 11 in Foote Memorial East Hospital, Jackson, is survived by his parents, Mr. and Mrs. Nelson L. McQuain of Plymouth; brother, Jerry Lathan of Plymouth; grandmothers, Mrs. Pearl Ackerman of Cincinnati and Mrs. Helen Moss of Florida.



Brain power

Amy Santer (left) and Sharon Bosche (right), both seniors at Plymouth Salem High School, are the district's semi-finalists in the National Merit Scholarship competition. (Staff photo by Gary Caskey.)

Brevities

PARENTS NIGHT

Sept. 20—Ninth grade parents night will be held at Centennial Educational Park. Building tours will be conducted from 7-8 p.m. by National Honor Scociety and Service Center students. At 8 p.m., each building principal will welcome parents to his building. A question and answerperiod with counselors will follow from 8:15-9:15 p.m.

OCTOBERFEST

Oct. 8—The Plymouth Knights of Columbus will host an Octoberfest at the Council Hall, 150 Fair Street, Plymouth. Donation is $20 per couple and includes a German dinner, entertainment by the Carousels, and refreshments. Dinner will be served promptly at 7:30 p.m. with dancing from 9 p.m. to 1 a.m. B.Y.O.B. For more information, contact the Council at 453-9724 or Ted Grulikowski at 981-0583. The public is welcome.

PLUS aids preschool readiness

Youngsters who will be 4 years old on or before Dec. 1 and live in the Eriksson, Field or Starkweather elementary school attendance areas, are eligible for a free preschool learning program.

The staff of the PLUS (Pupils Learning Useful Skills) program is gearing up for another year of work with the preschoolers who may benefit from early exposure to readiness skills.

The staff is anxious to locate every eligible family for the federally funded Title I program, according to Mary Fritz, project director. The program, free to participants, will be in Central Middle School, 650 Church Street, Plymouth.

PLUS aims at strengthening children's cognitive skills (language, auditory, comprehension, and motor) and affective skills (emotional, self-care, self-concept, social) through weekly classes in Central Middle School and in neighborhood homes.

AN UNUSUAL feature of the program is that a parent, relative, or babysitter and the child attend the sessions together.

While the child is in his or her class with the teacher, the parent is with another teacher learning skills to be carried on at home with the child.

Joint field trips and outside speakers are featured in the parent program.

Results of the post-testing at the end of last year's program showed a definite gain in skill development, said Mrs. Fritz.

Registration forms are available at Starkweather, Field, and Eriksson schools. Further information may be obtained by calling PLUS at 453-8889.

Registrants will be notified by telephone or letter of a date for an orientation session to be held in Central Middle School for parents and children.

Hunters now need permission in writing

A new state no-trespassing law may help police kick unauthorized hunters off Canton and Plymouth Township land this year—if police are able to catch them.

The new law requires hunters to obtain and carry written permission from landowners before they tote their guns across any privately-owned farm or woodland that is fenced or bordered by no-trespassing signs.

Although spokesmen for two local police departments say the statute is consistent with the anti-hunting wishes of some landowners, one resident of western Plymouth Township said the law will only "chip away" at the hunting problem in her neighborhood.

ACCORDING TO Frank Opolka, law enforcement executive of the Michigan Department of Natural Resources (DNR), the Recreational Trespass Act was adopted to curb the increasing number of complaints from landowners in southern Michigan about trespassing hunters.

Under the state's former no-trespassing act, hunters were required to obtain oral permission from landowners before hunting on privately-owned land.

"The trouble with that," said Inspector Robert Sullivan of the Wayne County Sheriff's Department, "was that some hunters lied through their teeth and said they had permission form landowners will be thrown off the land or prosecuted.

Violation of the law is a misdemeanor, punishable by 90 days in jail, a $100 fine or both.

RESIDENTS OF WESTERN Canton and Plymouth Township have complained about trespassing hunters and safety problems for years. Groups from both townships have unsuccessfully pushed for hunting bans in their neighborhoods.

Complaints have centered over the ineffectiveness of then current no-trespassing laws. Hunters are usually gone by the time police respond to complaints, say residents.

But Lee Fidge, a Plymouth Township trustee who, in the past, has complained about hunters trespassing on her three acres, said the new law will not help landowners deal with that problem.

"It's just a halfway measure," she said of the new no-trespassing law. "I think it's just chipping away at the problem. Say a hunter does have permission to be on one piece of property. What's to stop him from stepping across the property line or shooting a gun across someone else's land?"

Canton Police Chief Walter MacGregor agrees the new law is no cure-all for landowners' headaches. But it's a start, he said.

"The law is only as good as its enforcement," said MacGregor. "I'm just hoping it will be an aid when residents do have a complaint.

"But I don't want to create false hopes," he continued. "The Canton Police Department won't go full-time until after this year's hunting season, and right now our daytime patrol is zilch."

MacGregor pledged enforcement of the no-trespassing act in Canton during next year's hunting season after the township's police department has been expanded to 24-hour patrol.

We'll Clean Your Living Room and Hall for only $19.95
each additional room $11.95
Steam Cleaning also available at a reduced rate
All Work Guaranteed in writing
Licensed Dealer
Scotchgard
REID
CARPET & UPHOLSTERY CLEANERS
CALL FOR APPOINTMENT 533-0665

PRICES SLASHED!
HONESTLY...
ARMSTRONG DESIGNER SOLARIAN $7.99 SQ. YD.
SHINES WITHOUT WAX
NOT ALL NUMBERS AVAILABLE
GIANT SAVINGS ON ALL SOLARIAN
NO WAX LINOLEUM 12 FT. WIDE FROM ..... $2.99 SQ. YD.
VINYL ASBESTOS FLOOR TILE 12 x 12 (45 PCE. BOX) 12¢ EA.
LINOLEUM RUG 9 x 12 NOW ONLY $10.99
VISIT OUR GIGANTIC CERAMIC TILE DEPT. PLAIN AND FANCY 49¢ Sq. Ft. and Up
COLORFUL KITCHEN CARPET RUBBER BACK $3.99 SQ. YD.
SCULPTURED HI-LO SHAG CARPET RUBBER BACK $4.99 SQ. YD.
REMNANT CLEARANCE CARPET AND LINOLEUM SAVE UP TO 70%
WE CARRY CARPET TILE ASPHALT TILE PLASTIC TILE -MUCH MORE
AJAX FLOOR COVERING
32639 FORD ROAD
½ BLK. E. OF VENOY
427-6620
FREE ESTIMATES EXPERT INSTALLATION
O&E

Closeout Savings
UP TO 35% off
Charmglow Gas Grills 35% off All Floor Models
ARKLA Gas Grills 35% off All Floor Models
STRUCTO Charcoal Grills 35% off All Floor Models
complete selection of BARBEQUE ACCESSORIES! at CLOSE OUT PRICES!!!
Prices Good At These Locations Only!
LIVONIA 37335 Six Mile at Newburgh 464-6040
Hearth & Home
CANTON 6074 Sheldon Rd. at Ford Rd. 455-3240
STORE HOURS: Daily 10-9 Sat. 10-6 Sun. 12-5 p.m.

Group Piano
FIRST 12-WEEK SESSIONS STARTING SEPTEMBER 26th
MOPPETS: ages 4-6 (Monday to Thursday)
YOUNGSTERS: ages 7-12 (After school-call for times)
TEENAGERS: After school (Call for times)
ADULTS: Call for times
CALL US NOW TO REGISTER
HAMMELL MUSIC, INC.
15630 MIDDLEBELT LIVONIA 427-0040
304 HAMILTON BIRMINGHAM 642-1616

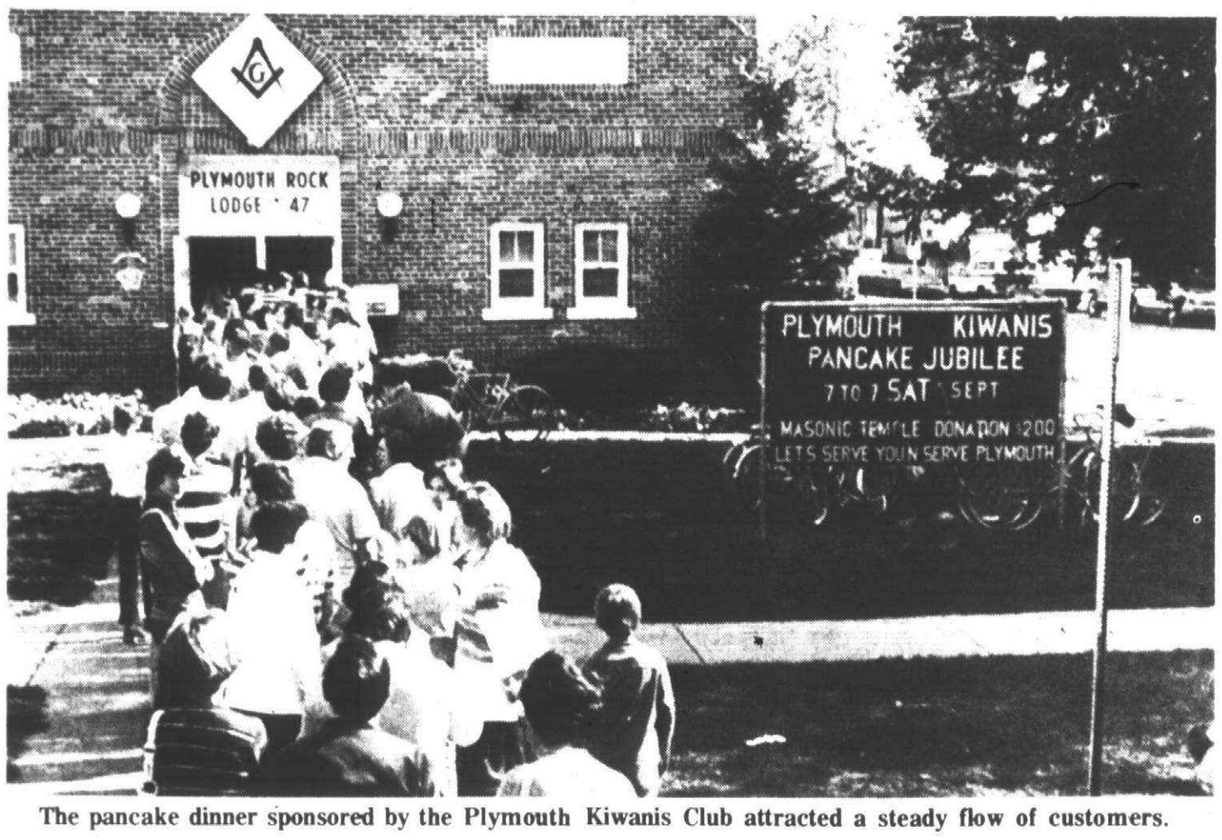

The pancake dinner sponsored by the Plymouth Kiwanis Club attracted a steady flow of customers.



Sunday was Rotary Day at the festival and one of the chief entertainment highlights was the first fall appearance of the Plymouth Centennial Educational Park Marching Band.

Festival attracts record crowds

Fair skies and huge crowds were a winning combination last weekend for Plymouth's most successful fall festival on record.

It started on a high note Thursday when the Kiwanis Club of Colonial Plymouth served its last strand of spaghetti. The pace continued right through Sunday night when the Rotary Club sold its 16,000th chicken dinner. Over at the Grange Hall on Union Street, the last piece of pie, the last cookie and last crisp doughnut had been consumed.

Crowds were unusually large on opening day. They peaked on Sunday when an estimated 50,000 persons thronged the downtown area.

The Arts and Crafts Show sponsored by the Plymouth Community Arts Council attracted 8,000 visitors during its two-day run in Central Middle School.

The three-day antique mart in the Plymouth Cultural Center drew throngs of antiquers. Joyce Kelly and Fran Lang co-chaired the Plymouth Symphony League's 15th annual mart.

"Attendance was up from last year," said Mrs. Lang. "The dealers were pleased—it was a buying crowd."

WITH THE WEATHERMAN cooperating and everyone in the mood for spaghetti, the Colonial Kiwanians sold 2,200 dinners.

By the time the last meal was served at 7:45 p.m. Thursday, Kiwanians and their wives were exhausted but convinced the spaghetti dinner was here to stay. It had truly become one of the "big five" of the festival.

The Plymouth Lions Club fish dinner on Friday was a sellout.

They served 500 dinners before lunch. By the time the last meal was served at 8:40 p.m. they had dispensed 1,500 pounds of french fried potatoes and 1,440 pounds of fish. The lines flowed smoothly with no long waits. They served 3,300 diners.

Wives of Lions Club members assisted their husbands throughout the day.

The Plymouth (evening) Kiwanis Club served pancakes and sausages from 7 a.m. to 7 p.m. Saturday in the Masonic Temple. As usual, pancake lovers took advantage of the all-you-can-eat offer. Some had pancakes for breakfast, brunch, lunch and dinner.

"IT WAS FANASTIC," said Don Tripp, chairman of the dinner. "With so many of our members taking off for Mackinac Island to see Gene Overholt installed as governor of the state club. I was concerned that we wouldn't have enough help."

He said Paul Schnoes, who resigned from the club because he is now working in Linden, N.J., came back to help.

"Bud Schrader came down from Harbor Springs to help us out. Three ladies from Virginia came to eat, saw how rushed we were, and pitched in to help.

"We were so rushed at times that we lost count. But it was the best year ever and we served well over 3,000 dinners."

Tripp provided a few statistics. They cooked 9,000 links of sausage; and more than 18,000 pancakes. Their customers drank 3,000 cups of coffee and 2,400 cups of milk. They used 9,600 pats of butter and 6,000 ounces of syrup on the flapjacks.

THE PLYMOUTH Jaycees began serving their barbecued beef dinners at 5 p.m. Saturday.

They sold 3,201 dinners with the help of the Jaycettes.

Bob Temske chaired the project and Ron Myers was treasurer.

It was 11:30 p.m. before they finished their park cleanup chores and headed for the Temske's home and an after-party.

After cooking all those ribs, bill of fare at the party was pizza.

Jim Carney was chairman of the Rotary Club's Sunday chicken barbecue.

Diners waited patiently in line for their boxes which contained half a barbecued chicken, an ear of hot buttered sweet corn, potato chips and a hot roll.

The pickup station at the corner of Sheldon and Ann Arbor roads also did a land office business as many local residents collected their dinners there and took them home to eat.

An estimated 16,000-plus enjoyed the savory chicken barbecue.

CROWDS FLOCKED to the Plymouth Historical Museum to see the special festival exhibits and watch the 17 craftsmen at work.

Youngest visitor to the museum, and probably the whole fall festival, was 12-day-old Matthew David Whitten, son of Terese and Jim Whitten of Plymouth Township.

His mother, Terese, had planned to demonstrate spinning and weaving in the museum during the festival. But Matthew was born Aug. 30 in St. Joseph Mercy Hospital, Ann Arbor. He was there as a not-too-interested spectator, and his mother had someone else filling in at the spinning wheel.

There were waiting lines at booths, games and rides and festival visitors enjoyed the art show in Kellogg Park sponsored by the Three Cities Art Club.

Many took advantage of the old-fashioned hayride which transported people from the downtown area to the antique mart at the Cultural Center, on to Old Village and back to kellogg Park. Antique shops remained open in Old Village and an ice cream social was in progress at the Corner Candy Store.



Fred Beitner sold tickets for the chicken barbecue.

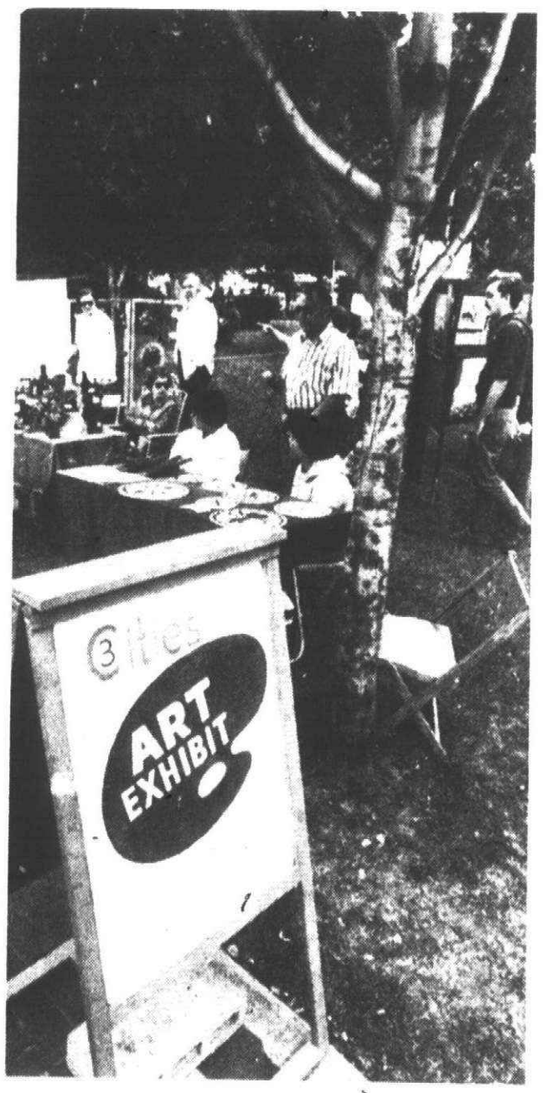

Three Cities Art Club's art show in the park is a regular festival feature.



More than 16,000 persons agreed with T.S. Bowling of Plymouth. The Rotary chicken was finger-licking good.

Staff photos by Gary Caskey

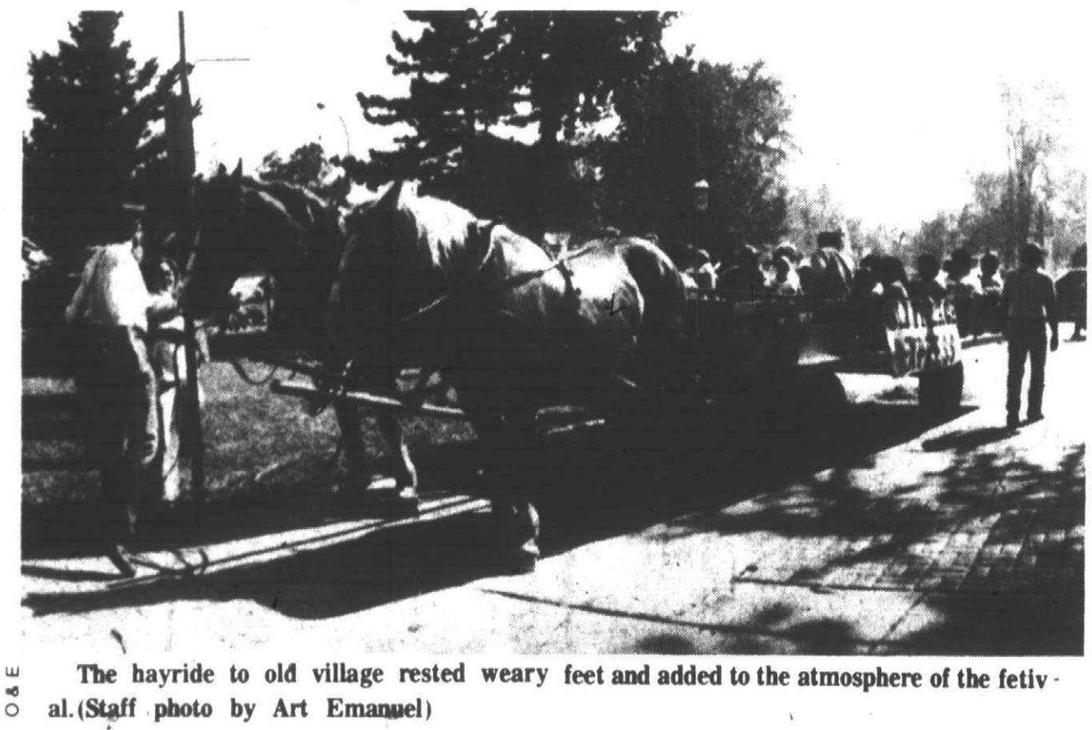

The hayride to old village rested weary feet and added to the atmosphere of the fetiv - al. (Staff photo by Art Emanuel)

O&E

Discount Prices EVERY DAY



AYDS CANDY
Slim down with Ayds
24 Ct. SIZE **$2.88**

PURSETTES TAMPONS
• Regular • Super Plus
40 CT. BOX **$1.49**





Bath Size CUTICURA
MEDICATED SOAP
5.5 oz. BAR **57¢**

DOAN'S PILLS
FOR NAGGING BACKACHE
85 CT. BOX **$1.62**



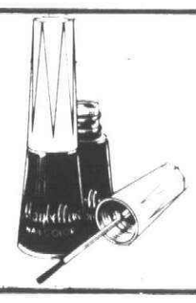

MAYBELLINE NAIL COLOR
ASSORTED COLORS
EA. **68¢**

FRESH & LOVELY BY MAYBELLINE
OIL CONTROL OR MOISTURE MAKEUP **$1.12**





MITCHUM
ANTI-PERSPIRANT
• Non-Areosol Spray
• Regular • Unscented
3.5 oz. BOTTLE **$1.62**

MYADEC HIGH POTENCY
Vitamin Formula
Capsuls • Tablets
130 day supply **$4.80**

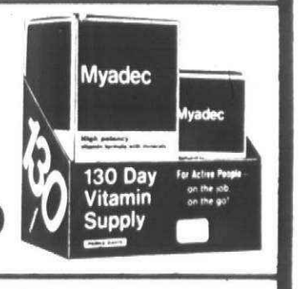

REVLON FROST & GLOW
FROSTING KIT



COMPLETE KIT
$3.29

COUPON
KODACHROME SPECIAL
ANY KODACHROME OR EKTACHROME ROLL Super 8 or 8mm MOVIES or 20 Exp. SLIDES
DEVELOPING AND MOUNTING
$1.49
COUPON MUST ACCOMPANY ORDER
COUPON EXPIRES SEPT. 20, 1977

REVLON COLOR SILK
Shampoo in Hair Coloring
COMPLETE KIT
$1.37



COLD BEER, WINE, OR CHAMPAGNE
FAMILY DISCOUNT DRUG
PACKAGE LIQUOR DEALER
1400 SHELDON RD. - CORNER ANN ARBOR RD., PLYMOUTH TWP.
DISCOUNT PRESCRIPTIONS HOURS: Open Mon.-Sat. 9 a.m.-10 p.m. Sun. 11 a.m.-6 p.m. PHONE 453-5807 or 453-5820

2 mills set for police protection at hearing

The tax levy for law enforcement in Canton Township was tentatively set at two mills ($2 per $1,000 state equalized valuation) Tuesday night after township board members held a public hearing on establishment of a special assessment district for police.

Although establishment of the assessment district was narrowly approved at the polls in the Aug. 27 special election, board members are legally required to hold two public hearings on establishment of the district and the millage rate before setting the tax levy.

The second public hearing is scheduled for 7-9 p.m. Tuesday, Sept. 27, in the township firehall on Canton Center at Cherry Hill. At that hearing, board members will request residents' views on the tentative two-mills tax levy.

"THE MILLAGE rate must be set before we can hold a public hearing on the amount," explained Trustee Brian Schwall who moved to set the tax rate at two mills. "We can always change it at our second public hearing."

Two mills represent $420,000 to $450,000 to Canton Township. Police Chief Walter MacGregor says the sum will finance full-time salaries of 10 patrolmen, three sergeants, one detective and the police chief as well as continued salaries of part-time reserves.

For the owner of a $50,000 home assessed at $25,000, the two mills mean an additional tax burden of $50 a year.

Trustee Lynne Goldsmith was the only board member who voted against tentatively setting the tax rate at two mills Tuesday night. The levy could be set at 1½ mills if board members continued to withdraw $113,000 from the general fund for police, she objected.

Although the police department's 1977 budget is set at $113,000, Supervisor Harold Stein noted that the department has already spent that amount and now is operating in the red. The department no longer will operate on any money from the general fund because of the establishment of the special assessment district.

"If we set this at two mills and citizen input at the public hearing says 1½ mills, that's good," said Schwall. "But if we say 1½ mills and set it at two mills, that's tragic."

OPEN HOUSE

DEMONSTRATIONS

REFRESHMENTS

SUNDAY, SEPTEMBER 18

NOON TO 5 P.M.

15% OFF

EVERYTHING IN STORE

(Except Handcraft Items)

Priscilla's

Full Line of Publications and Products

- MACRAME SUPPLIES
- TOLE PAINTING SUPPLIES
- DRIED AND SILK FLOWERS
- ...AND MORE

Which-Craft

17130 FARMINGTON RD.

(Corner of 6 Mile) Livonia

Classes in Decorative Tole Painting, Macrame, and Dried Flowers

Full Line of Craft Supplies

425-0410

master charge

VISA

School board pay boost eyed

By GLENN BUNTING

The small turnout of citizens at last Monday's public hearing on a proposal to raise the compensation for Plymouth-Canton school board trustees was met by a small turnout of board members.

Only 10 citizens were present at the start of the hearing and three of seven board members failed to show. Richard Arlen, Joe Gray and George Lawton skipped the hearing, but did attend the regular meeting.

The board had scheduled two public hearings on the proposal to pay school trustees up to $30 per meeting. The second hearing is slated for this Monday at 7 p.m.

Scheduled for a half-hour before the regular meeting, last Monday's hearing lasted only 15 minutes. A handful of citizens expressed agreement with raising the pay for board members, but two took staunch opposition.

Board members currently divide $2,000 between themselves annually for expenses, or approximately $5.60 per meeting.

New legislation of the Michigan school code enables school boards to authorize compensation for their members, effective June 30. The amount cannot exceed $30 per meeting for not more than 52 meetings a year.

BESIDES REGULAR MEETINGS, Tom Yack, school board president, said workshops and special meetings would fall under the new compensation code. It is estimated the board would meet more than 52 times a year and that each member would receive $1,560 for a combined total of $11,000, Yack said.

By comparison, rates for board members who aren't administrators is $260 in the City of Plymouth, $1,440 in Canton Township and $1,500 in Plymouth Township. School boards in Wayne-Westland and Livonia receive a maximum of $1,560 for each member, while Garden City pays $650 per person and Northville and Schoolcraft College offer no compensation.

AT MONDAY'S hearing, Austin Lynch of Plymouth Township took the firmest stand against the board. In an angered tone, Lynch said the board does not deserve more money, and it would be wrong to vote itself a raise in the middle of a term.

"When you were elected, you took the position knowing additional compensation was not available and that you would have to donate your services," Lynch told the board. "You shouldn't get a raise just because now you're entitled to it.

"At this time, I am not satisfied with the board and from reading the papers, I don't think many citizens are, either. I'm disappointed that only a small group of people showed here tonight, but I do not believe any wage increase should be allowed."

Lynch said it would be fine for the board to approve additional compensation for future trustees, but not at the present time.

Someone else told the board compensation was not necessary. He suggested that if some board members felt it was, they should resign and let others willing to work without pay take their places.

WITH THE departure of Marcia Borowski, the chances of the Plymouth-Canton school board approving immediate compensation for itself are substantially reduced. Ms. Borowski, who served as the board's president, was the measure's biggest supporter.

Tangled up in Tanglewood

(Continued from page 1A)

began arriving at the people's homes daily from electrical, cement and lumber subcontractors who hadn't been paid by Pyramid.

In the Morano's case, the couple closed on their home March 7, 1976. Wallich Lumber of Birmingham delivered wood and other building materials to the Morano home on May 11, 1976. Unpaid, the lumber company filed a notice to claim lien on Sept. 9, 1976, within the prescribed 90 days after delivering the materials.

Any subcontractors who filed liens more than 90 days after furnishing materials are out of luck.

Attorneys for Wallich Lumber claim that $5,572.79 is owed to the company on just the Morano home. Mr. and Mrs. Morano say about $12,000 in construction work and materials are tied up in lien disputes. Interest is accumulating on those debts and attorney fees will have to paid to fight the Moranos' case in Wayne County court.

Wallich names Pyramid Properties and Chicago Title as principal defendants in the case and in each foreclosure the home buyers are also named.

The Tanglewood homeowners who received liens against their homes each chipped in $100 about a year ago to retain William Wood of Detroit as their attorney. Richard Kummert is president of the Tanglewood Homeowner Association. Buyers of Pyramid homes in Woodhaven also face the threat of foreclosure.

"It sounds funny, but I think the legal problems brought the people in the subdivision closer together," said Morano.

THEY ARE optimistic about their legal fight because they believe that Pyramid did not reveal liens which it knew about when many the people closed the deal on their homes.

Either the builder was guilty of fraud or produced insufficient financial records or the title company did a poor job of checking into the building company, say the Moranos.

The homeowners vow to fight what they feel is an unfair demand—that they pay off a building company's debts or pay twice for work done in their home. But the title companies involved claim they are not responsible for debts which were not acknowledged at the time of closing.

The matter is likely to be a long, drawn-out legal battle and people who are living in the homes that face lien foreclosure proceedings cannot sell their home until the problem is settled.

Many subcontractors who have filed the liens are sympathetic to the homeowners but want to be paid, and liens must be filed with the owner of the property.

Kummert, the representative of the homeowner group, says, "The only thing that bothers me more than subcontractors not being paid is me paying twice for the work they did."

CANTON TOWNSHIP Supervisor Harold Stein recently acted in behalf of the township board by asking the Wayne County Prosecutor's Office and the Michigan State Police to look into the Pyramid case to see if there are grounds for possible criminal action against Ron Mack, who was president of Pyramid Properties, Inc.

Stein said it appears to him that if the builder signed a waiver of lien or produced a letter of indemnity on homes that he knew had liens against them, he may be guilty of fraud.

Stein has also asked the two investigative agencies to check into the affairs of Samuel Seyburn, of Warwick Building Co.

Seyburn pulled up stakes in Canton without finishing warranty work on some of the homes he built in Franklin Palmer Estates subdivision.

Air force for Canton?

(Continued from page 1A)

Tuesday's board meeting appeared in favor of Stein's plan, one resident, pilot Robert Schaetzel, warned board members to carefully examine the choppers and "look out for excess lead from South Vietnam."

"I'M NERVOUS ABOUT flying surplus aircraft," he said. "You can't always detect metal fatigue, and helicopters are not cheap to fly."

According to Schaetzel, it costs about $30 an hour to fly a chopper.

Stein says that cost is low when the land area a chopper is able to patrol in an hour is considered.

The supervisor said he has already discussed the helicopter plan with Police Chief Walter MacGregor who approves of the concept.

Barney Stutesman, president of Hi-Lift Helicopter at Mettetal Airport, has agreed to train helicopter pilots and maintain the aircraft.

PLYMOUTH COMMUNITY SCHOOL LUNCH MENUS

Week of Monday, September 19 thru Friday, September 23

ALLEN

MONDAY, SEPTEMBER 19
Vegetable Soup, Peanut Butter and Jelly Sandwich, Fruit Cup, Dessert, Milk
TUESDAY, SEPTEMBER 20
Spaghetti with Meat Sauce, Vegetable, Bread and Butter, Cheese Stick, Fruit Cup, Milk
WEDNESDAY, SEPTEMBER 21
Chicken Gravy over Mashed Potatoes, Homemade Cinnamon Roll, Fruit Cup, Milk
THURSDAY, SEPTEMBER 22
Hot Dog on a Bun, Relishes, Vegetable, Fruit Cup, Cookie, Milk
FRIDAY, SEPTEMBER 23
Tacos, Meat, Cheese and Lettuce, Vegetable, Bread and Butter, Fruit Cup, Chocolate Pudding, Milk

BIRD

MONDAY, SEPTEMBER 19
Toasted Cheese Sandwich, Tomato Soup, Fruit Cup, Brownie, Milk
TUESDAY, SEPTEMBER 20
Goulash, French Bread, Vegetable, Jello with Topping, Milk
WEDNESDAY, SEPTEMBER 21
Hamburger Gravy over Mashed Potatoes, Hot Roll, Fruit Cup, Milk
THURSDAY, SEPTEMBER 22
Hot Dog in Bun, Vegetable, Fruit Cup, Cookie, Milk
FRIDAY, SEPTEMBER 23
Ravioli, French Bread, Green Beans, Fruit Cup, Dessert, Milk

CENTRAL MIDDLE

MONDAY, SEPTEMBER 19
Creamed Chicken and Biscuit, Mashed Potatoes, Buttered Peas, Fruit, Milk
TUESDAY, SEPTEMBER 20
Submarine Sandwich, Potato Stix, Fruit, Brownie, Milk
WEDNESDAY, SEPTEMBER 21
Pizza Day
THURSDAY, SEPTEMBER 22
Italian Macaroni, Tossed Salad, Hot Cinnamon Roll, Milk
FRIDAY, SEPTEMBER 23
Grilled Cheese, Homemade Bean Soup, Crackers, Apple Crisp, Milk

ERIKSSON

MONDAY, SEPTEMBER 19
Chicken Noodle Soup, Peanut Butter and Jelly Sandwich, Fruit Cup, Toll Bar, Milk
TUESDAY, SEPTEMBER 20
Turkey and Rice Casserole, Hot Roll, Cranberry Sauce, Fruited Gelatin, Milk
WEDNESDAY, SEPTEMBER 21
Pizza with Meat and Cheese, Tossed Salad, Fruit Cup, Cookie, Milk
THURSDAY, SEPTEMBER 22
Hot Dog in Bun, Relishes, Vegetable, Fruit Cup, Frosted Cake, Milk
FRIDAY, SEPTEMBER 23
Tacos with Trimmings, Bread Sticks, Carrot, Celery Stix, Fruit Cup, Bar, Milk

FARRAND

MONDAY, SEPTEMBER 19
Grilled Cheese Sandwich, Tomato Soup, Fruit Cup, Cookie, Milk
TUESDAY, SEPTEMBER 20
Sloppy Joe in Bun, Buttered Vegetable, Fruit Cup, Cake, Milk
WEDNESDAY, SEPTEMBER 21
Macaroni and Cheese, Buttered Vegetable, Bread, Butter, Fruit Cup, Cake, Milk
THURSDAY, SEPTEMBER 22
Hot Dog in Bun, Catsup, Mustard, Buttered Vegetable, Fruit Cookie, Milk
FRIDAY, SEPTEMBER 23
Pizza with Meat and Cheese, Buttered Vegetable, Fruit, Cake, Milk

FIEGEL

MONDAY, SEPTEMBER 19
Vegetable Beef Soup, Bologna Sandwich, Fruit, Peanutbutter Bar, Milk
TUESDAY, SEPTEMBER 20
Hot Dog on Bun, Catsup, Mustard, Vegetable, Cheese Stick, Fruit, Jello, Milk
WEDNESDAY, SEPTEMBER 21
Hot Roast Beef Sandwich with Gravy, Vegetable, Fruit, Snack Cup, Milk
THURSDAY, SEPTEMBER 22
Fish Patty, Tartar Sauce, Vegetable, Buttered Warm Bread, Fruit, Milk
FRIDAY, SEPTEMBER 23
Pizza Burger, Vegetable, Fruit, Cookie, Milk

FIELD

MONDAY, SEPTEMBER 19
Tacos, Spanish Rice, Corn Bread, Fruit, Milk
TUESDAY, SEPTEMBER 20
HOT DOG DAY
WEDNESDAY, SEPTEMBER 21
PIZZA DAY
THURSDAY, SEPTEMBER 22
Beef 'N Noodle Casserole, Bountiful Vegetable, Golden Harvest Cake, Apple Juice, Milk
FRIDAY, SEPTEMBER 23
Ham and Cheese Sandwich, Potato Chips, Vegetable, Fruit, Milk

GALLIMORE

MONDAY, SEPTEMBER 19
Vegetable Beef Soup, Peanut Butter Sandwich, Peaches, Cookie, Milk
TUESDAY, SEPTEMBER 20
Hamburger on Bun, Catsup or Mustard, Buttered Green Beans, Fruit, Brownie, Milk
WEDNESDAY, SEPTEMBER 21
Spaghetti with Meat Sauce, Buttered Peas, Fruit Cup, Cinnamon Bun, Milk
THURSDAY, SEPTEMBER 22
Hotdog on Bun, Catsup or Mustard, Buttered Wax Beans, Applesauce, Butterscotch Bar, Milk
FRIDAY, SEPTEMBER 23
Pizza Puffs, Buttered Corn, Fruit, Cake, Milk

HULSING

MONDAY, SEPTEMBER 19
Hamburger in Roll, Catsup, Mustard, Pickle Slices, Whole Kernel Corn, Chocolate Chip Cookie, Sliced Peaches, Milk
TUESDAY, SEPTEMBER 20
Ravioli with Meat and Cheese, Garlic Bread, Buttered Wax Beans, Fruited Jello Cup, Milk
WEDNESDAY, SEPTEMBER 21
Chicken and Gravy, Mashed Potatoes, Dinner Roll, Applesauce Cup Cake, Milk
THURSDAY, SEPTEMBER 22
Hot Frankfurter and Roll, Pork and Beans, Fruit Cocktail, Peanutbutter Cookie, Milk
FRIDAY, SEPTEMBER 23
Pizza with Meat and Cheese, Buttered Mixed Vegetable, Applesauce, Jello, Milk

ISBISTER

MONDAY, SEPTEMBER 19
Tomato Soup, Crackers, Toasted Cheese Sandwich, Pears, Peanutbutter Bar, Milk
TUESDAY, SEPTEMBER 20
Hamburger on Bun, Pickle Slices, Green Beans, Pineapple, Cake, Milk
WEDNESDAY, SEPTEMBER 21
Roast Beef in Gravy, Mashed Potatoes, Peas, Buttered Biscuit, Jello, Milk
THURSDAY, SEPTEMBER 22
Hot Dog on Bun, Buttered Beets, Applesauce, Cookie, Milk
FRIDAY, SEPTEMBER 23
Macaroni and Cheese, Corn, Cinnamon Roll, Fruit Cup, Milk

MILLER

MONDAY, September 19
Ravioli with Meat and Cheese, Tossed Salad, Fruit Cup, Cinnamon Roll, Milk
TUESDAY, SEPTEMBER 20
Hot Dog on Bun, Baked Beans, Ketchup and Mustard, Fruit Cup, Tollhouse Cookie, Milk
WEDNESDAY, SEPTEMBER 21
Grilled Cheese Sandwich, Tomato Soup or Chicken Soup with Rice, Fruit Cup, Cookie, Milk
THURSDAY, SEPTEMBER 22
Oven Fried Chicken, Mashed Potatoes, Tossed Salad, Bread and Butter, Fruit Cup, Milk
FRIDAY, SEPTEMBER 23
Pizza

SMITH

MONDAY, SEPTEMBER 19
Chicken in Gravy over Mashed Potatoes, Hot Roll and Jelly, Carrot Sticks, Peaches, Cookie, Milk
TUESDAY, SEPTEMBER 20
Hamburger on Bun, Catsup or Mustard, Tater Tots, Pears, Tollhouse Bar, Milk
WEDNESDAY, SEPTEMBER 21
Pizza, Meat and Cheese, Peas, Pears, Cookie, Milk
THURSDAY, SEPTEMBER 22
Hot Dog on Bun, Catsup, Mustard or Relish, French Fries, Cheese Stick, Cake, Jello with Fruit, Milk
FRIDAY, SEPTEMBER 23
Fish Sticks, Tartar Sauce, Bread, Carrots, Cookie, Pineapple, Milk

STARKWEATHER

MONDAY, SEPTEMBER 19
Chicken Salad Sandwich, Buttered Peas, Fruit Cup, Cake, Milk
TUESDAY, SEPTEMBER 20
Chili, Crackers, Fruit Cup, Cookie, Milk
WEDNESDAY, SEPTEMBER 21
Oven Baked Chicken, Lima Beans, Bread, Butter, Fruit Cup, Milk
THURSDAY, SEPTEMBER 22
Hamburger Gravy over Mashed Potatoes, Roll, Butter, Fruit Cup, Cookie, Milk
FRIDAY, SEPTEMBER 23
Fish-Wich, French Fries, Fruit Cup, Cookie, Milk

TANGER

MONDAY, SEPTEMBER 19
Choice of Peanut Butter and Jelly or Bologna Sandwich, Tomato Soup, Chilled Fruit, Cookie, Milk
TUESDAY, SEPTEMBER 20
Taco with all the Trimmings, Bread Stix, Chilled Fruit, Chocolate Pudding, Milk
WEDNESDAY, SEPTEMBER 21
Hot Turkey Gravy over Mashed Potatoes, Cranberries, Jello, Bar Cookie, Milk
THURSDAY, SEPTEMBER 22
Hot Dog on a Bun, Choice of Relishes, Hot Buttered Corn, Chilled Mixed Fruit, Chocolate Cake, Milk
FRIDAY, SEPTEMBER 23
French Toast, Choice of Cinnamon and Sugar or Syrup, Vegetable Stixs, Apple Sauce, Roasted Peanuts, Milk

EAST MIDDLE

MONDAY, SEPTEMBER 19
Hot Dog on Bun, Relishes, Fruit, Peanutbutter Cookie, Milk
TUESDAY, SEPTEMBER 20
Spaghetti with Meat Sauce, Hot-Biscuit, Butter, Cole Slaw, Fruit, Milk
WEDNESDAY, SEPTEMBER 21
Pizza with Meat and Cheese, Green Beans, Apple Crunch, Milk
THURSDAY, SEPTEMBER 22
Hamburger on Bun, Relishes, French Fries, Fruit or Pudding, Brownie Bar, Milk
FRIDAY, SEPTEMBER 23
Tomato Soup, Grilled Cheese Sandwich, Fruit, Chocolate Chip Cookie, Milk

PIONEER MIDDLE

MONDAY, SEPTEMBER 19
Chicken in Gravy over Mashed Potatoes, Home made Roll and Butter, Buttered Peas and Carrots, Choice of Fruit, Milk
TUESDAY, SEPTEMBER 20
Choice of Sandwiches (Ham, Tuna Fish and Egg Salad), Home made Bean Soup, Choice of Fruit, Brownie, Milk
WEDNESDAY, SEPTEMBER 21
Sloppy Joe on Bun or Hot Dogs on Bun, Relishes, Buttered Vegetable, Choice of Vanilla or Chocolate Ice Cream, Cookie, Milk
THURSDAY, SEPTEMBER 22
Pizza with Meat and Cheese, Buttered Corn or Finger Salad, Choice of Fruit, Cookie, Milk
FRIDAY, SEPTEMBER 23
Fish Sandwich (Catsup or Tartar Sauce) or Peanut Butter and Jelly Sandwich, Carrot and Celery Sticks, Choice of Fruit or Jello, Peanut Butter Cookie, Milk

WEST MIDDLE

MONDAY, SEPTEMBER 19
Beef-A-Roni, Green Beans, Choice of Fruit, Peanutbutter Crinkles, Milk
TUESDAY, SEPTEMBER 20
Pizza-Burger, Whole Kernel Corn, Orange, Apple Juice, Yellow Cake, Milk
WEDNESDAY, SEPTEMBER 21
Hamburger Gravy over Mashed Potatoes, Fresh Carrots, Hot Roll, Butter, Choice of Pudding, Milk
THURSDAY, SEPTEMBER 22
Hamburger with Trimmings, French Fries, Choice of Fruit, Banana Cake, Milk
FRIDAY, SEPTEMBER 23, 1977
Taco, Cheese, Lettuce, Hot Sauce, Spinach, Bread Sticks, Pineapple Chunks, Yankee Doo Spice Bars, Milk

SALEM & CANTON HIGHS

MONDAY, SEPTEMBER 19
Hot Beef on Bun, Mashed Potatoes, Gravy, Vegetable, Jello, Milk
TUESDAY, SEPTEMBER 20
Sloppy Joe on Bun, Pickles, Buttered Vegetable, Assorted Fruit, Milk
WEDNESDAY, SEPTEMBER 21
Spaghetti with Meat Sauce, Salad or Vegetable, Hot Roll, Butter, Jello, Milk
THURSDAY, SEPTEMBER 22
Beef Stew with Vegetables, Hot Biscuit, Honey, Assorted Fruit, Jello, Milk
FRIDAY, SEPTEMBER 23
Fish on Bun, Hash Browns, Vegetable, Jello, Milk

PLYMOUTH Community Credit Union Serving PLYMOUTH people.

STAN'S Garden Center

38001 ANN ARBOR RD. 464-0410 LIVONIA

50 lbs. MILORGANITE $3.49

Sale Now Thru Sunday, Sept. 18

VILLAGE PAPERBACK EXCHANGE

Bring in your Paperbacks and Receive Credit For Next Time

USED PAPERBACKS HALF PRICE or 29¢ WITH A TRADE

819 N. MILL

PLYMOUTH • In Old Village

HOURS: DAILY 10-8 • SUNDAY 11-6

"COME IN NOW"

Select your shade trees from our gigantic selection of shade and ornamental trees. All sizes and varieties.

Mountain Ash, Linden, Hawthorn, Silver Maple, Pin Oak ..... 8-10 ft. $19.95 ea.
Kwanzan Cherry ..... 6-10 ft.

HUGE EVERGREEN SELECTION

Potted Colorado Spruce, or Spreading Juniper

Reg. $3.99 NOW 2 for $5.00

GRAPE VINES 3 to 4 ft. 2 for $5.00

FRUIT TREES Dwarf & Standard All Varieties Reg. $9.95 NOW $7.95

New Shipment of ARTIFICIAL SHRUBS "IN STOCK"

Insist on the Original Patented Black Diamond Bed Divider 20' Kits - Reg. $14.95 ON SALE $12.95
Corners Available $1.25

Delivering By Truckload Shredded Bark, Wood Chips, Limestone, Landscape Gravel, Pea Gravel, Top Soil

Crushed Brick and Meista Rock Available By the Ton

"SPECIALLY PRICED WHILE THEY LAST"

PATIO BLOCKS

24" x 24" reg. $2.75 now $2.50

8" x 16" reg. $.30 now $.25

DECORATIVE WHITE MARBLE CHIPS

50 lb. bag, reg. $2.00 NOW 3 BAGS $5.00

WE ARE EXPERIENCED LANDSCAPE CONTRACTORS

Whatever your needs might be Call Us 482-0771

"Our Experts will be happy to help you and the estimates are FREE!"

MARGOLIS NURSERY, INC.

Our Name is our Guarantee

We have been serving this Community for over 51 years

9600 Cherry Hill Road Ypsilanti

4½ Miles West of Canton Center Road

master charge

NOW OPEN IN YOUR AREA

MATERNITY VOGUE

7353 Lilly Rd. 459-0260

Everything for the expectant Mother Sizes 4-18

KINGS ROW SHOPPING CENTER

Hours: Mon. thru Thurs. 10-6 Fri. & Sat. 10-3

PLYMOUTH FELLOWSHIP

REFORMED BAPTIST

PASTOR: RICHARD OSTELLA

459-3712

THE GOSPEL IN KINGDOM PARABLE

PART III

Like the pearl merchant, the saving work of Christ, the king, involves an earnest seeking and an expensive finding. Jesus came to call not those righteous in their own eyes but sinners to repentance. He is a friend of law-breakers. Judgment is delayed to the end of the age and harvest time.

Jesus seeks earnestly with initiative, diligence and determination. Scripture emphasizes the fact that no one seeks after God. Rather by nature we are all children of wickedness and wrath. However, Christ seeks those given to him by the Father. He knows them by name. He finds them. When he finds them, they repent of their sins.

It cost Jesus his whole life to procure the salvation of his elect. God was under no obligation to rescue any member of the fallen race. But in choosing to save, the work of Christ became a necessity. Jesus saves sinners where they are. On this earth he bore their guilt. On this earth he calls them from rebellion of heart and will to submission to his kingship.

How do you stand before the righteous judge of heaven and earth? There are only two ways to go. Remain under the wrath and displeasure of God or take refuge in Christ. You are guilty. Your liability to punishment is real. You must take refuge in Christ or have the penalty of your sin forever.

O&E



Craft demonstration

Throngs visited the Plymouth Historical Museum during the festival to see the special displays and 17 craftsmen at work. Dorothy Oyen demonstrated the art of needlepoint in the Victorian parlor. (Staff photo by Gary Caskey)

Hand's gag rule is stopped by U.S. judge

Farmington District Judge Michael Hand was issued a temporary restraining order Wednesday by a federal judge, prohibiting enforcement of the gag rule Hand imposed on newsmen covering a morals case.

WXYZ-TV (Channel 7) and the Michigan Association of Broadcasters brought suit against Hand before U.S. District Judge James P. Churchill on Tuesday.

Attorneys for the station and Hand are scheduled to argue in court Sept. 22 over whether a permanent injunction should be issued.

THE FOLLOWING day, Sept. 23, Hand is scheduled to hold a preliminary exam in his own court on two counts of criminal sexual misconduct against Rev. Gary Berthiaume, 35, assistant pastor of Our Lady of Sorrows Catholic parish.

Acting under the 1974 Michigan Criminal Sexual Conduct Act, Hand on Sept. 2 issued an oral suppression order barring the news media from revealing the name of the accused priest, the name of the victim and any details of the alleged offense.

The television station, The Detroit Free Press and the Associated Press reported the defendant's name. When the matter became public knowledge, more stations and newspapers—including this newspaper, which never received a copy of the suppression order—also reported the name, although others still abided by the gag order.

Hand was required by the law to issue the order when requested to do so by the priest's attorney, James Lawson.

AS OF TUESDAY, 12 days after the priest's arrest, Hand had yet to issue any contempt of court citations against any of the media.

"I'm working on the citations right now," Hand told this newspaper Tuesday before he knew about the WXYZ suit, "and they will be issued sometime this week. I wanted to study the law pretty carefully."

Hand declined to say which newsmen and organizations he had planned to cite for contempt.

Another television station, Channel 2, reported last week that the accused man had been released on bond, but local court and Farmington police officials refused to discuss it.

The federal court hearing Sept. 22 will determine whether the accused man's pre-trial exam next day will be held in open court, as are all other criminal cases, or behind closed doors.

There will be no jury or defense witnesses in such a proceeding. The judge listens to the prosecution witnesses and determines whether a crime has been committed and whether there is reason to believe the accused committed the crime.

THE MARINE PAINTINGS AND COLLECTOR PRINTS OF JAMES CLARY

An Exhibit Sept. 18-30
at The Art Gallery Inc.



You are Invited to Meet the Artist
Sun., Sept. 18- 12-5 p.m.
Champagne Open House
Sun., Sept. 25 - 12-5 p.m.
Unveiling of Specially Commissioned
Pen & Ink Drawing "The Mayflower"

Mr. Clary will also be present each Wed., Fri., & Sat. during the course of the show to sign prints and explain the history behind his works.

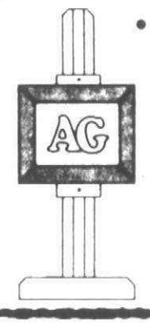

● Original Paintings ● Signed & Numbered Limited Edition Prints

100 prints of "The Mayflower" have been donated by Mr. Clary. Proceeds from their sale will be contributed to Growth Works

The Art Gallery Inc.
original graphics • prints
custom framing • wall design
459 S. Main • Plymouth, MI 48170 • 459-5454
Hours: 10-5 Tues. Sat. 11-2 Sundays

INCREASE IN IQ SCORES
GUARANTEED

Our extraordinary offer is that if your nonverbal IQ score fails to increase 10 or more points, your tuition will be refunded. A 20-week workshop of logic and gaming.

Thursdays 6:30 to 9:30 p.m., Sept. 29 to Feb. 23. Tuition is $300 plus $50 registration.

PHONE: 357-5050
Learning Games Associates

Begin your weekend here
Observer

Home Is Where You Drive It...

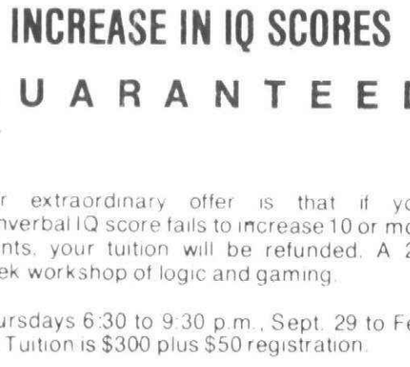

in a Recreational Vehicle you find in the Want Ads

The Observer & Eccentric
Classified Ads
DIAL CLASSIFIED DIRECT
522-0900 WAYNE COUNTY 644-1070 OAKLAND COUNTY
852-3222 ROCHESTER-AVON TWP

WEAR ON CONCRETE!

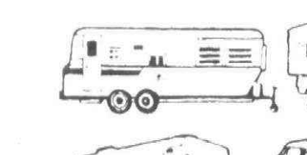

*SIZES 5-18
WIDTHS AAA-EEEE
*Not all sizes in all widths

We Stock Safety Shoes
RED WING

Hershey's
SHOES
29522 Ford Rd. Garden City
½ Blk. West of Middlebelt
Plenty of FREE PARKING In Rear
GA 2-1771

Bankard - Visa
Master Charge
Diners Club

Join Our Family Shoe Club

M.-Th.-Fri. 9-9
Tues.-Wed.-Sat. 9-6

NBD is lowering the rates on fuel-saving home improvement loans to help you meet the increase in heating costs.

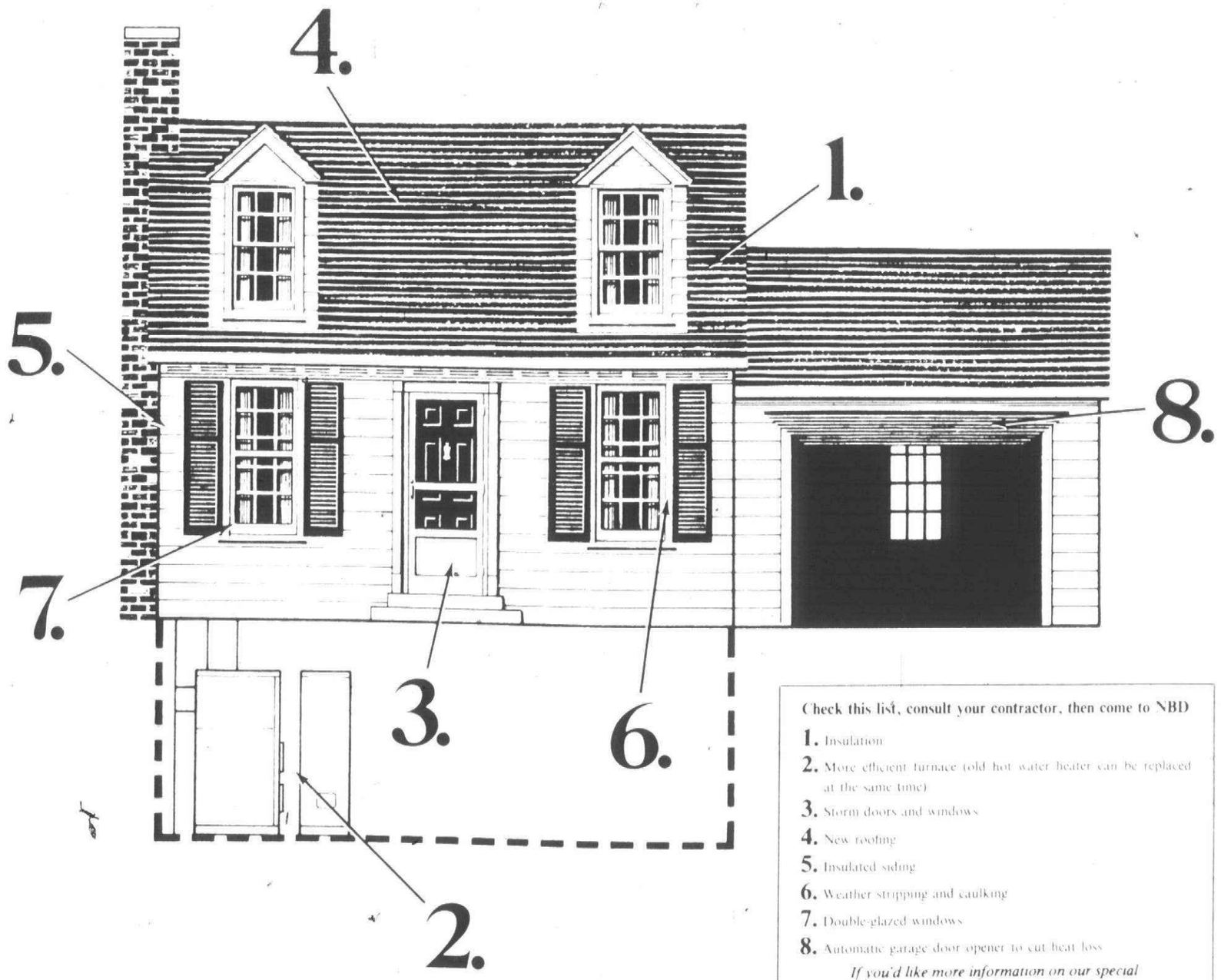

Check this list, consult your contractor, then come to NBD

1. Insulation
2. More efficient furnace (old hot water heater can be replaced at the same time)
3. Storm doors and windows
4. New roofing
5. Insulated siding
6. Weather stripping and caulking
7. Double-glazed windows
8. Automatic garage door opener to cut heat loss

If you'd like more information on our special house-warming loans, call NBD.

If you own a home, you're certain to be concerned about the recent increase in heating costs. To help, National Bank of Detroit is reducing its rate on home improvement loans that will help you and your family make better use of your home heating fuel.

The eight home improvements listed in the box at the right will not only help to conserve fuel, but will keep your family more comfortable and lower your fuel bill at the same time.

Six inches of ceiling insulation, for example, may reduce the cost of heating the average home by about 17%.

Our special house-warming loans are now available at any NBD office.

If you've been putting off improvements to your home that will help conserve the nation's supply of fuel, and also save you money, now would be a prudent time to see your contractor about having them done with the help of an NBD house-warming loan.

It will help you and your family now, and in the years to come.

And help your country, too.

NBD Making banking better for you.

Battle looms over fall county hospital closing

By SANDRA ARMBRUSTER

A battle seems to be brewing over the fate of Wayne County General Hospital's psychiatric and long-term care facilities in Westland.

The battle pits the county board of commissioners and the State of Michigan against the psychiatric hospital's director, Dr. Morteza Minui, and Local 25 of the American Federation of State, County and Municipal Employees, which, with 1,450 members, is the largest bargaining unit at the hospital.

Faced with what Wayne County Board Chairman John Barr (D-Dearborn Heights) calls the "inevitable" closure of the hospital and takeover by the state of in-patient psychiatric treatment in western Wayne County, members of Local 25 have formed a task force to oppose those plans.

The task force currently is circulating petitions and questionnaires about care at the hospital, and Local 25 President Robert Updike has urged his members to ask area legislators for their support in preventing a change in the hospital's operation.

Local 25 members fear the possible layoff of some of the 340 psychiatric and 300 long-term care facility employees, although Barr says the county will insist that the state absorb at least some of those employees.

Tentative plans, which Barr said could be implemented this fall, call for the state to purchase the $10 million Walter Reuther long-term care facility, which also is located on Wayne County General grounds at Merriman and Michigan Avenue in Westland.

The Reuther facility would be converted into a new, expanded psychiatric facility operated by the state. Some renovation would be required and would be completed while the building housed a projected 350 psychiatric patients.

Long-term care patients would be moved into the general hospital, which has been operating below capacity. Special clinics and services now housed in the Reuther building also would be shifted.

The old psychiatric facility would be closed. Its future has not been determined.

The hospital shift apparently has been prompted by the county's financial woes, high operating costs at Wayne County General and by the state and county's inability to reach a contract agreement for funding psychiatric care in western Wayne County.

The county anticipates a budget deficit this year of $12 million. Barr hopes that transferring the psychiatric patients to the state and moving long-term care patients into the general hospital will reduce some of the deficit.

Dr. Minui, however, says the county will be the loser in the long run should the hospital shift occur.

For instance, he says the county will still be saddled with 10 per cent of care costs for psychiatric patients and for upkeep of an empty building.

In addition, Dr. Minui says the county will also lose revenues from third parties such as insurance companies, which last year paid the county over $6.7 million for psychiatric patients.

Dr. Minui proposes that the capacity of the old psychiatric facility be increased from 124 to 180 beds, thus reducing the per patient cost, which currently is about $190 per day. The state proposes to run the Reuther facility at a cost of $90 per day per patient, less revenue from third parties.

Barr called Dr. Minui's proposal "inappropriate" at this time.

Certain operating costs at the psychiatric facility—such as laundry bills— haven't been reduced even though the facility's patient load was reduced by more than 1,000 patients years ago.

Dr. Minui believes if costs like those were lowered, the operating cost per patient in the psychiatric facility would decrease. Those costs would still be absorbed by the county, however.

Barr also attributes the county's financial problems to the "state's failure to pay psychiatric costs" for the last two years, and said that the county should insist on the state paying the county the $8.5 million he believes it owes.

State officials, however, may be unwilling to pay past costs of psychiatric care.

Dr. Donald Worden, deputy director of the state department of public health, and D. Young, state deputy budget director, say the state is only obligated by law to pay 90 per cent of the costs for care of psychiatric patients when it has a contract with another group, such as the county, to do so.

The two state officials, along with Dr. Minui, met last Thursday with about 150 Local 25 employees.

Barr said that a subcommittee of the state senate appropriations committee is committed to treating inpatients in Wayne County the same as they do elsewhere in the state.

"I agree you (county employees) provide excellent service, but that's not the question before us," Barr said.

"There is no question that the state is going to take over psychiatric inpatient care. That's a foregone conclusion. The only question now is does the state take over the long-term care facility or build a new one? There is no way to reverse the state's plan."

Young later told the hospital employees: "No definate decisions have been made by the state yet, but discussions are under way."

Questioned further, Young responded, "I believe the term Barr used was 'inevitable.' "

Barr then added that he had letters on file from state budget director Gerald Miller saying that the state refuses to fund the hospital as a psychiatric facility. Asked later if the state was hedging, Barr said, "They left me hanging up there."

"I don't believe it's inevitable until the state passes the legislation (for the takeover)," Local 25 president Robert Updike told local members. "I intend to make every effort to see it doesn't happen.. I think the mental health act can provide for a contract to operate this facility by the Detroit Wayne County Mental Health Board."

Updike, acknowledging the need to reduce operating costs at the hospital, said last May the state told him the hospital could be "saved as a county function by cutting costs. You (members) better communicate with them (legislators) and do it fast.

"Go to Lansing and talk with those who are effective," he added. "If you're concerned about your job, you damm well better make your own efforts. Call those who represent you. Tell them what you think and ask them what they think. The state budget director doesn't pass the law."

State Rep. Tom Brown (D-Westland) said, "I have no information that the psychiatric facilities would be totally financed or taken over. We should copy the program of Dr. Minui throughout the state."

Asked if the state facility would provide the same services as the current county psychiatric hospital, Dr. Worden said yes, but declined to comment on whether the quality of care would be the same. "Can you say that more employees mean better care?," he asked.

Wolverines test strength in 2 weeks

By W. W. EDGAR

How good is University of Michigan's football team?

This is the question being asked by the Wolverine alumni and the thousands of U-M followers in view of the one-sided victory over a supposedly inspired Illinois team last week.

While all trains look fast going past telephone poles, Michigan did sound a warning that it will be the team to beat for the Big Ten title.

None of the other schools considered challengers—including Ohio State—showed the power to match the Wolverines, either on the ground or in the air last week.

And, if opening days scores are a basis by which to judge the Wolverines, followers will have to wait at least two more weeks before they can get a real idea of how strong Michigan really is.

Duke will furnish the opposition in the home opener this Saturday, and the fact that it lost to an unknown quantity on the east coast last Saturday makes the easterners nothing more than a testing ground for some of the Michigan newcomers. The same will be true the following Saturday when Navy furnishes the opposition.

Aside from the lopsidedness of the score against Illinois, Michigan fans were given a treat with the increased passing offense that coach Bo Schmebechler used.

With Rick Leach throwing from many positions on the field, it is conceivable that Bo, at last, is heeding the pleas of the alumni to open up the air attack and take the boredom out of the ground game.

The other bright spots were the showing of Harlan Huckleby, and Russell Davis in the backfield. They ably filled the gap left by the graduation of Bob Lytle.

Huckleby scored two touchdowns, and his speed is bound to be a factor in the games to come. And Davis does yeoman work in the backfield.

But how good is the team? You'll have to wait at laast two more weeks to get an answerr.

Beware of botulism

Food scientists have learned a lot since our ancestors first preserved produce from the garden. Now that the canning season is approaching the experts say it is time to remember last spring's outbreak of botulism.

The use of proper methods cannot be overemphsized, say the experts.

Among the most reliable publications are the USDA's "Home canning of fruits and vegetables," and "Home and garden Bulletin No. 8."

Old Village Boutique
"HAIR IS OUR CARE"
Serving
PLYMOUTH • LIVONIA • NORTHVILLE
Complete Beauty Service

• HAIR STYLING
• SILVER BLENDING
• TINTING
OPEN MON. THRU SAT.
WALK-INS WELCOME
Exclusive!
453-8020
950 STARKWEATHER • PLYMOUTH • NEAR HINES DRIVE

Guess attends institute

Harry C. Guess III, administrator at the Plymouth Christian Academy, 43065 Joy Road east of Main Street in Canton, was one of 300 persons who recently attended the seventh National Institute of Christian School Administration on the Grace College campus in Winona Lake, Ind.

The institute featured a series of workshops and in-service training for principals, board members, development directors and teachers of Christian elementary and secondary schools. A total of 115 sessions were held for five days.

Loeffler
STONE CENTER
626-4048
32730 Northwestern Highway, Farmington Hills
NATURAL STONE
For All Your Landscape and Building Needs

Pixies dance to top

Pixies to some people may be imaginery creatures akin to fairies, but to 21 students at Sheryl's School of Dance in Redford Township, the Pixies Sherylettes are a dance group which has been performing and winning awards throughout the country.

Aged 8-11, the students come from Wayne and Oakland counties. Most of the students have been taking tap and jazz dance lessons at the school for five to eight years.

BOYS GIRLS
JOIN A BOWLING LEAGUE • ALL AGES • BOYS & GIRLS
Mixed Leagues
WHEN IT COMES TO COMPETITIVE BOWLING, OUR KIDS ARE THE BEST IN THE MIDWEST (We think, the Country).

Here's why...
We have the area's most comprehensive development program available to them-with certified instructors. Youngsters from 7-18 years old can participate in the Pee Wee, Prep, Peanuts, Junior and Major divisions as well as leagues. All divisions begin their programs the week of September 25, so call now! Programs on Sat. & Sun.
ALL YOUTHS WILL RECEIVE A FREE WINDBREAKER JACKET, ALSO DISCOUNT CARD FOR BOWLING, PLUS FREE SHOE RENTAL.
THUNDERBIRD LANES — 700 W. Maple, Bet. Crooks & Livernois — TROY 362-1660
BOWLERO BOWL — 4209 Coolidge at Normandy — ROYAL OAK 549-7500
RED RUN LANES — 1808 Rochester Rd. at 12 Mile — ROYAL OAK 541-1421
FIESTA LANES — Ford & Hix Rd. — WESTLAND 722-1450

OPENING SOON
"A KEY TO ALL YOUR NEEDS"
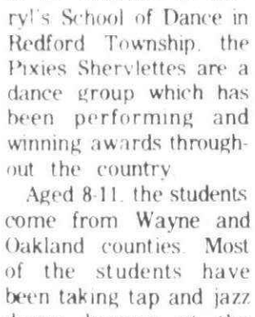
Kemps Korners
HARDWARE & HOME SERVICE CENTER
A CONSUMER TIP
Secure recreational vehicles while not in use.
• Disable trailers by removing one wheel or chaining it to a stationary object.
• For boats, remove or lock the motor and propeller.
• Keep in in the garage or behind the house and out of sight from the road. Contact your local crime prevention officer for further information.
38741 Ann Arbor Road
Livonia, Mich. 48150
Between Newburgh & I-275
464-4121 464-4122
O&E

Town 'n' Country's
FALL SALE
the glassfyre screen

saves heating dollars
Glassfyre's tempered glass doors shut off heat loss. Prevent pulling of already-heated air out of your room. Keep fuel dollars from going up the chimney. Glassfyre's built-in damper conserves firewood, too. To get all the heat you pay for, get the fuel-saver fireplace screen... Glassfyre.
HUNDREDS IN STOCK FOR IMMEDIATE DELIVERY
FROM $119.95
TORO SNOWMASTER
SAVE $40.00
Regular List $259.95
Pre-season Savings
Free Gas Can
Engine Oil
Set Up
$10.00 Value
Total Savings
ON SALE
$229.95

SUPER PRO 40
• Newest super lightweight
• 2.3 cu. in. engine
• Sprocket nozed
reg. 175.95


$20.00 Extra Chain
NOW ONLY $10.00
Many Other Brands
Glass Screens
in sizes up to 43"
Reg. 159.95
SALE $89.95
GAS LOGS
CERAMIC MODEL 18" REG. $89.95
SALE $74.95
24" REG. $109.95
SALE $79.95
AUTOMATIC SAFETY PILOT $24.95


INSTALLATIONS AVAILABLE
PREWAY
a nice warm feeling
Incredible New Energy-Mizer™ built in fireplaces from Preway...

won't rob your home of heated air!
Preway's new Energy-Mizer built-in fireplaces take the air needed to feed the fire from outside of your home. Handsome glass doors keep your heated room air inside the home, not up the chimney. And you never have to open a window to start a draft. Energy-Mizers also provide plenty of supplementary heat by circulating room air through a built-in heating chamber. Easy, do-it-yourself, zero-clearance design can be installed on wood floors and built-in with any standard building materials... even wood and wallboard. U.L. listed for all homes, even mobiles.
See the complete line of built-in and freestanding fireplaces at your Preway dealer.
TOWN 'N' COUNTRY
Hardware & Fireplace
27740 FORD ROAD • GA 2-2750
3½ BLOCKS W. OF INKSTER ROAD • HOURS: Mon.-Fri. 9-8 Sat. 9-6 Closed Sun.
Quantities Limited Subject to Merchandise in Stock & Floor Models
WARREN ROAD
FORD ROAD
INKSTER ROAD
MIDDLEBELT ROAD
True Value

'Ticklers' admit car thefts, cops say

Michigan State Police say they have closed the books on seven Canton Township home break-ins and the theft of 15 cars from a Plymouth auto dealer.

Police report William B. Guethlein, 20, of Canton and a 15-year old friend said they had broken into seven Canton homes in the last few months. In addition, Guethlein admitted to stealing 15 cars from Time Auto Sales in Plymouth.

Guethlein is bein held in the Wayne County Jail pending arraignment. The juvenile was released to his parents but will appear in juvenile court for a hearing.

Police said they cracked the burglaries case while they were investigating the complaint of Canton resident Berry Brueckner, who reported someone broke into his home last Monday, took his car keys and drove off in his 1972 Pontiac.

The same day the theft was reported, police said, troopers on patrol noticed a car that fit the description of the stolen vehicle pull into the the parking lot of the Fellows Creek Apartments in Canton.

When the two occupants of the car saw they were being followed, police said, they jumped out of the car and ran. Police said they were unable to locate the pair immediately. But after giving their description to a number of people in the area, they found one who identified Guethlein and his friend.

Police said that when they first picked up the pair, both of them denied they had anything to do with the car theft. But after more questioning, police said, they admitted to that theft and seven more. Guethlein also volunteered the information about stealing the cars from Time, according to police.

"He was really quite proud of it," said Trooper Ronald Schuster. "It was kind of like he was bragging about it."

Police said that in one of the homes the pair broke into Guethlein tickled the feet of the owner while he was asleep in his bed.



Ice cream cut-ups

Plymouth Township Supervisor Thomas Notebaert (center) wielded the giant scissors Thursday night at Friendly Ice Cream Corp.'s local grand opening on Ann Arbor Road at Lilley. He is flanked by Jim Girard, (left) district manager of the company and Ralph Carroll, (right) who will manage the Plymouth Township restaurants, which offer ice cream, sandwiches and informal meals. (Staff photo by Art Emanuel)

1-room schools put up for sale

Two of the Plymouth-Canton school district's old one-room schoolhouses were placed on the selling block Monday night when the Board of Education approved advertising the property of South Salem Stone and Cherry Hill schools.

The condition of South Salem Stone, at N. Territorial and Curtis in Salem Township, is completely useless, according to Trustee Stephen Harper, who said he was reluctant to unload the Cherry Hill property.

Said Harper: "The building is fairly good-sized, is in a lovely location and has some promise of usefulness to the district." The school is currently being used for storage purposes.

Although the board will accept bids on the two properties, it is still willing to listen to any citizen who comes up with an imaginative idea, according to Richard Arlen, vice-president.

In the event there are no buyers, the administration intends to use the Cherry Hill School, at Ridge Road in Canton, for storage and seek other methods of disposing the South Salem Stone School property.

In other action, the board transferred the property of the Canton Center School to Canton Township, with the restriction that the building be given to the Canton Historical Society to convert into a museum.

He homers with Tigers

Millionth fan—'best thing this year'

By MIKE GALLAGHER

Joe Monge of Redford has only been to two Detroit Tigers baseball games this summer, but he plans on going to a lot more next year.

Monge's name went down into the record books recently when he became the one-millionth fan at Tiger Stadium for 1977.

Monge's special day began when a friend who had season tickets offered the four ducats to him one August afternoon.

Monge accepted, then asked another couple to accompany his wife and him to the game that night.

The four made plans to meet at Monge's home at 7:30 p.m.

RUNNING INTO SOME car trouble, the other couple arrived 20 minutes late.

Monge, not wanting to miss the first couple of innings, hurried down to the stadium where he found all the gates but one closed.

"I was starting to get mad," said Monge. "Every time we got into one line, they'd start pushing us towards Gate 11. By that time I gave up on seeing the first few innings."

Monge proceeded to get in line at Gate 11, trying to figure out why all the other gates were closed.

Reaching the gate, Monge handed the usher his four tickets, whereupon a man in a business suit quickly collared them and began congratulating the dumbfounded Monge.

"I didn't know what was going on," Monge said. "All I knew was that I had three people with me and some guy just grabbed my tickets. And all this guy does is start congratulating me for being the one-millionther fan for 1977. Then he hands me $20 for my tickets and says he has better seats for me. Hell, I didn't trust him. I told my buddy to keep an eye on him."

Monge says the man then took them to "fantastic box seats" right over the dugout and asked Monge to accompany him up to his office.

"I still didn't trust this guy," laughed Monge. "He knew it too. So he hands me this letter and says 'if you don't believe me, Joe, maybe this will help convince you.' The letter said 'congratulations, you are the one-millionth fan at Tiger Stadium for 1977 and you have been awarded a portable TV, an AM-FM radio and two season tickets for the 1978 season.' I couldn't believe it. Nothing like that had ever happened to me. To top it off, he brings me out a box of souvenirs. Autographed balls, bats pennants, just everything. It was a hell of a deal."

MONGE WAS THEN told he should listen for a PA announcement right after the third inning.

"When it came on it was unreal," said Monge. "People were yelling and applauding me when I stood up. It was just wierd hearing it over the PA. I'm not a shy guy, just a sort of take-the-money-and-run kind of person."

The surprises were not over for Monge.

When he went downstairs with his wife to get a beer, a man came up and offered to buy him a beer for "the kid on the way."

The Monges are awaiting the arrival of their first child.

"I kept telling him no, trying not to create a scene," Monge said. "But he kept insisting. So he walks right up to the counter and orders four beers. Now right away I know this guy is somebody important, because the rules say you're only allowed to draw two beers. We thanked him, and that was it."

ON HIS WAY back to his seat, Monge ran into his best friend, whom he had not seen in a long time.

"I'll tell ya," said Monge, "it's one of the greatest days we've had this year."

Monge said it's not the best thing that has happened to them this year, as he smiles at his wife.

"It's going to be a boy," beamed Monge. "I have a one track mind. I'm going to give the little guy all the momentos from the Tigers."

Monge says his "special day" was a once-in-a-lifetime thing.

"That was the first time I've ever felt that embarrassed," added Monge. "They treated me just like I was a VIP. It was great."



Friday and Saturday Night Entertainment
Red Hot Piano! Banjo! Sax!
Stop in for a bite & Enjoy the Music
ZUBOK'S
6356 Greenfield
(bet. Ford & Warren)
Dearborn, Mi

Westland
GARDEN CENTER
AND NURSERY
Get Ready For
FALL PLANTING
Shade Trees
Ornamental Trees

HARDY
POTTED MUMS
$2.95
Wide Selection of Evergreens
COMPLETE DESIGN & LANDSCAPE SERVICE
MON.-SAT. 8-7 32593 CHERRY HILL SUNDAY 8-5 P.M.
WESTLAND • 721-6610
(BETWEEN MERRIMAN & VENOY)

First Class Shoes!

From Johnston Murphy, Mauri, Verde, Yves St. Laurent, Tanino Crisci, Freeman, French Shriner, and Charles Jourdan.
You're a man on the move, and O'brien's is walking right along with you. The boot, the slip-on, the dress shoe...every style is on display for your fall previewing. Great names, great looking footwear, at great prices...only at O'briens.
Shoes from $40.00 Boots from $95.00
MAN'S WORLD O'BRIEN'S
DISTINCTIVE APPAREL
3 Convenient Locations: • GRANDLAND (Fenkell at Grand River) 835-1414 • NORTHLAND (Lot E) 569-5865 Open Sunday 12 to 5 pm • LIVONIA (7 Mile at Farmington Rd.) 478-0080 Closed Sunday

In-Stock Odd Roll and Remnant Clearance
Save during our Clearance.
Choose from name brands you can trust--
Bigelow • Lees • WundaWeve • Barwick
• Alexander Smith
• Cabin Craft and many others.
IF IT'S IN STOCK... IT'S ON SALE!
You'll get the best deal we've ever made!
• Large Roll Balances • Odd Roll Clearance of Better Carpets
• Quality Remnants 12 x 9 to 12 x 20
• Odd Roll Balances Remnants
TREMENDOUS SAVINGS
from 20% up to 40%
Rite CARPET
Visit Our New Store Outside
The Brighton Mall
8497 W. Grand River
1-227-1314
M-Th-F 9-9 T-W-Sat 9-6
"You'll Like Our Style"
7 Mile & Middlebelt
Across From Livonia Mall
476-8360
M-W-Th-F 9-9 Tues.-Sat. 9-6
• BankAmericard • Master Charge • Bank Financing

GARAGE DOOR OPENERS
BY ALLIANCE
Genie

MODEL GS 450
$168.88
INSTALLED
SOLID STATE CONTROLS
$175 IDIGITAL CONTROLS
1 YEAR WARRANTY
ANTENNA SERVICE CO.
WESTLAND 326-7575 PARTS & SERVICE PONTIAC 335-9079

Adler-Kay Quality KITCHEN CABINETS & VANITIES up to 50% OFF list prices
at Factory Outlets
Don't be afraid . . . we'll show you how! Bring in your measurements and let our professionals plan your kitchen and show you how easy it is to do-it-yourself.
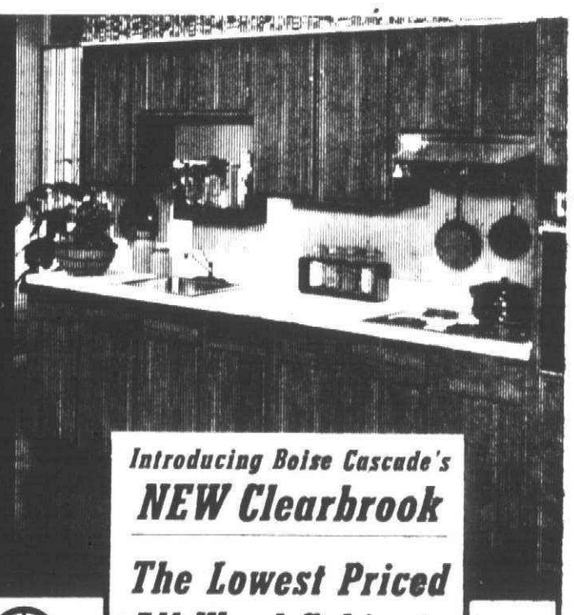
Introducing Boise Cascade's NEW Clearbrook
The Lowest Priced All-Wood Cabinet in Town
All-Wood Quality including drawers
• Adler-Kay, a famous name in kitchen cabinets, offers quality, beauty and tough construction in a choice of styles.
• Complete Kitchen Packages Available.
• Cultured Marbled Vanity Tops.
• Over 1,000 Cabinets in stock.
• Complete line Whirlpool Appliances.
• Cash & Carry (delivery available).
Boise Cascade Cabinets
See & Save on Boise Cascade's Top-Selling MISSION II Cabinets
Looks & quality create great demand for this all-oak cabinet.
S&H GREEN STAMPS
5000 S & H GREEN STAMPS with every purchase of $400 or more
50 FREE S & H GREEN STAMPS with every A-K quotation
Offers valid while stamp supply lasts or on purchases through 11-23-77.

Save UP TO 30% off list prices on Graber, Stacy, Louver-Drape & Levolor Decorative Blinds
1" BLINDS • VERTICALS
WOVEN WOOD SHADES
Residential & Commercial
We measure — no charge. We install — nominal charge.
Adler-Kay Factory Outlets
Main Warehouse...8234 TELEGRAPH
mile south of I-94, Taylor, 291-2111
Livonia Outlet...33606 PLYMOUTH
at Farmington Road, Livonia, 525-7711
OPEN: M-W-Th 9 am - 8 pm Tu-Fri 9-4:30 Sat 9-4
Master Charge BankAmericard

PERSONALIZED Christmas Cards! ORDER NOW
Free Imprinting (one line) on Boxed CHRISTMAS CARDS
(Boxes $3.00 or higher)
10% OFF on all CHRISTMAS CARDS from our albums

Now thru October 31
McDevitt
Northwood 13 Mile-Woodward Universal Mall 12 Mile-Dequindre
Eastland 8 Mile-Kelly Rd. Livonia 7 Mile-Farmington Rd.
478-0707



Paul Langkabel's Kandy was the best-groomed dog in the show. (Staff photos by Gary Caskey)



Judging the cats, dogs, reptiles and insects is serious business.

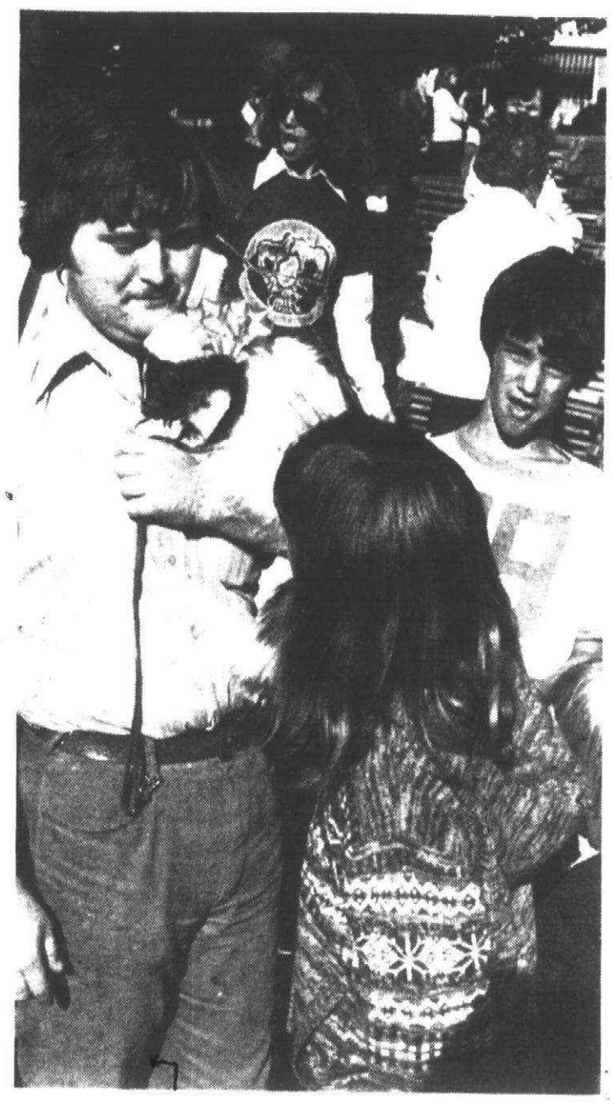

Flowers the skunk was prettied up for the pet show by Paul Luker.



Saturday morning's pet show was responsible for the year's largest gathering of pets and children in Kellogg Park. (Staff photos by Gary Caskey)

Dogs, cats, lizard, duck (even crab) grab a prize

Last Saturday morning's pet show at the Plymouth Fall Festival attracted a wide variety of dogs, cats, and an odd assortment of birds, beasts and insects for the unusual pet category.

Proud owners tugged the canine entries into position for the 9 a.m. judging by Larry Masteller, Katen Sexton and Jane Mary Stuart. John Close, master of ceremonies, announced the winners. Prize-winning dogs and their owners were:

- Good grooming—first, Kandy, Paul Longkabel; second, Mandy, Melissa and Michelle; third, Briar, Bonnie.
- Best behavior—first, Buffy, owned by Casey and Kevin Unger; second, Shep, Peter Kinsler; third, Barney, Carrie Kinsler.
- Most friendly—first, Taffy, owned by Tim Gallivan; second, Fluffy, Michele McCormick; third, Buffer, Bernadette Sak.
- Cutest—first, Tklinket, Brook Boggs; second, Cricket, Jeff Hanert; third, Barnaby, Kristen Kirchhoff.

Biggest dog was Laura Snowden's Shadow. Smallest dog was Kirsten Stathakis' Franklin; Melissa Lewis' Katkin was second and Nancy Morin's Todo was third.

AMONG THE UNUSUAL pets winners were: Brian Candler's raccoon, Terry, judged for being the "cutest." Second cutest was Celia Stewart's chinchilla, Mufesr; followed by Debost unusual pet was Dian Feldkamp's monkey, Joe. Smallest was Mary Christensen's sea monkey.

Other ribbon winners in the division were: Herman, a Muscovy duck entered by Margaret Balogh; Ribby the rabbit, entered by Julie and Jeff Robinson; Silvio the hermit crab, Jerry Anderson; and Big Mac the grasshopper, Inger Boutan.

Scott Fitzgerald's Road Runner the chicken and Mac VanHevnigen's Emerald the iguana also won ribbons.

BEST GROOMED CAT was Pam Mallon's Suez, followed by Patrick Hayes' Sybil, and Danny Boyle's Katherine.

Kim Flora's Sasha was judged the cutest cat. Julie Lloyd's Peabody was second and Patty Detrich's Button was third.

Paul Somer's Sammy was the best behaved. Bradley Briggs' Sambo was second and Panther, shown by Karen Anne and Mike Patterson, was third.

Biggest cat was Paul, Jeff and Scott Grinnell's Goldie. Pat Sheehan's Whisker came in second and Jeannie Miller's John was third.

Smallest were four unnamed kittens entered by Valerie and Diana Andres. Piet Benson's Rocky, Midnight and No Name were second smallest and Karen Pudney's Jenny was third.

The pet show is handled each year by the Optimist Club of Plymouth and the Continuing Education Department of the Plymouth-Canton Schools. Chuck Childs was in charge of the equipment and helpers. Ian Clinton was recording secretary.

All children who entered pets in the show were given a pass to a movie at the Penn Theater by Margaret Wilson&



Lillie Chont of the Wayne County Extension Service and Bob Richardson, president of the Fall Festival Board of Directors, judged the produce and awarded ribbons and cash prizes.

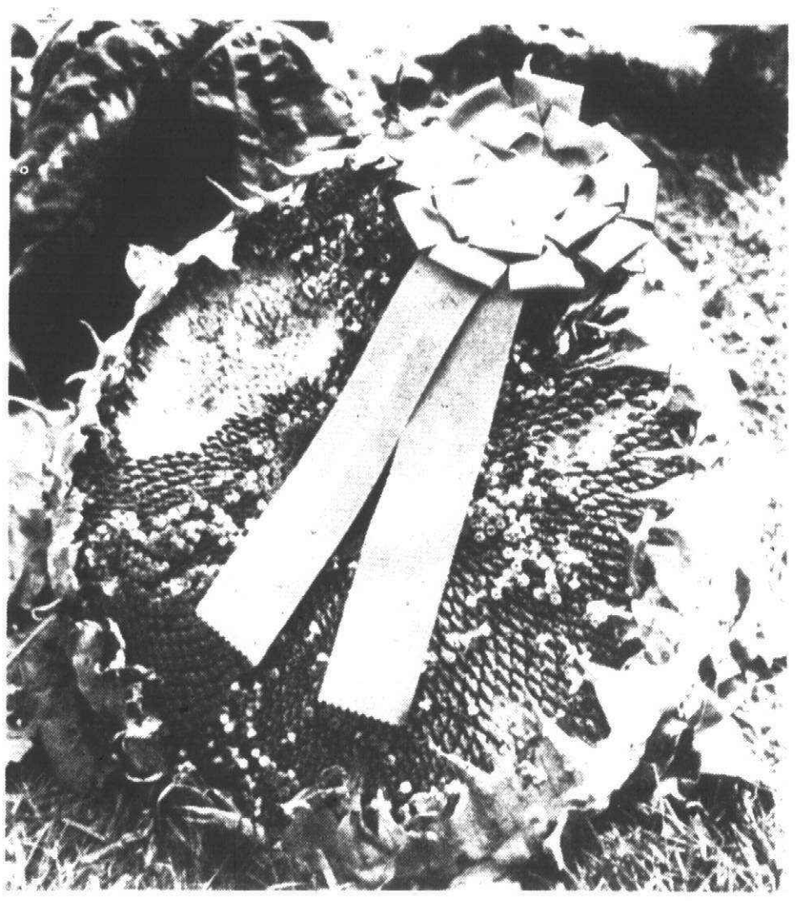

Sunflower head was awarded first place after careful measuring.

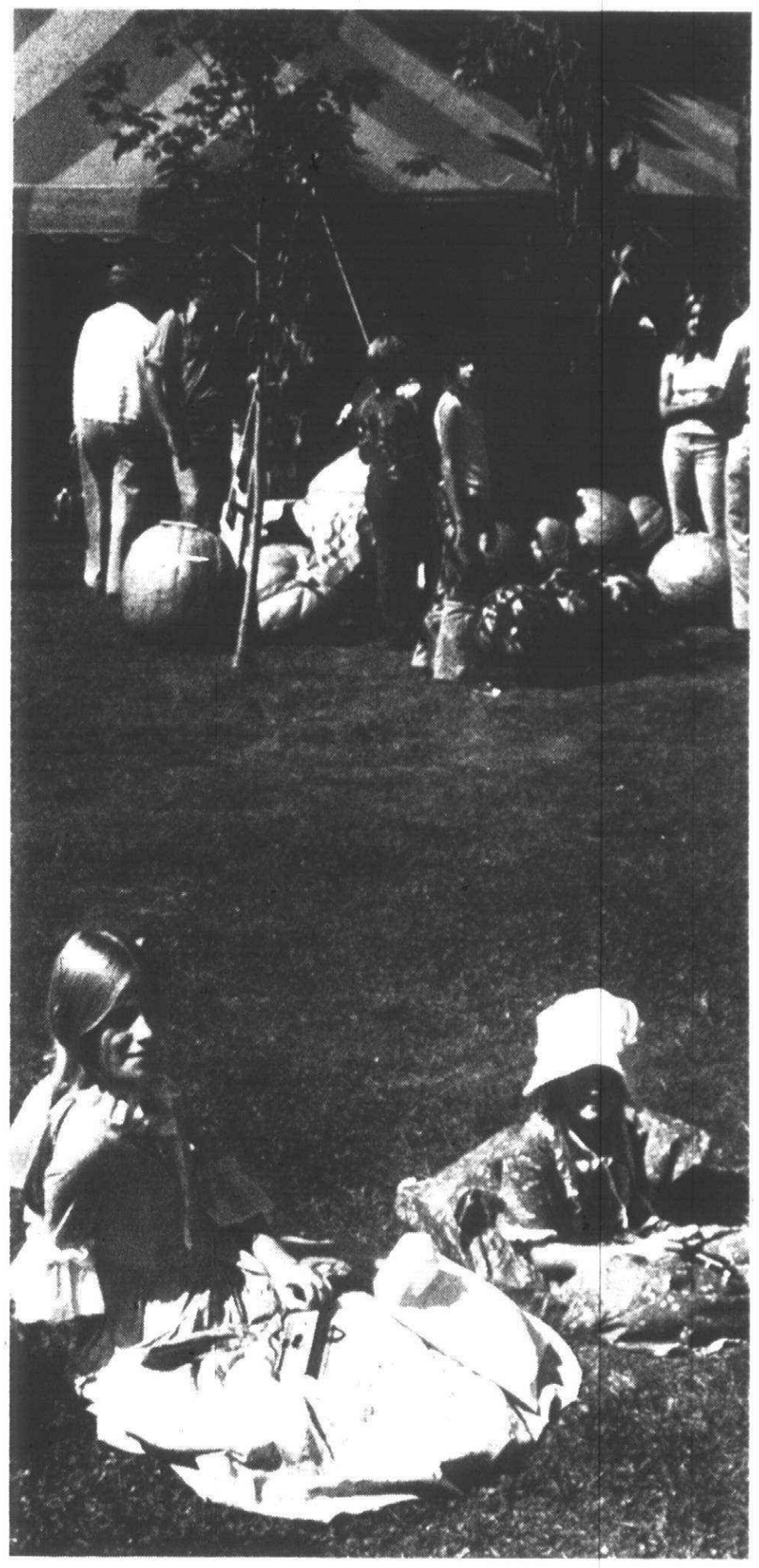

The produce tent attracted thousands of Sunday festival visitors.

Bountiful harvest judged at festival

The season's tallest corn and sunflowers, largest squash, sunflower heads and pumpkins, were judged Sunday at the fall festival produce show.

Vegetables, flower arrangements and gleaming jars of canned fruit and vegetables were awarded ribbons by a representative from the Wayne County Extension Service.

Tallest stalk of corn was Greg Proctor's 11-foot, 10¼-inch entry. Columbus Wilkins' 11 foot nine and three-quarters inch stalk was a close second.

Wilken's heavily-laden soy bean plant won a first-pace ribbon.

Kim Schmidt of the "Roadside" in Canton Township had the largest pumpkin.

Winners in the fresh floral bouquet category were Connie Fitzner, first; BettyNorman, second; and Sharon Stribbing, third. For floral bouquets in the under-15 age group, June Kirchgatter was the first place winner. Carrie Bake was second, and Kenny Wright was third.

Kay Williams of W. Ann Arbor Road, Plymouth, was awarded a first for a dried flower bouquet. Rosalie Urban of Canton Township took second and third.

JAMES POOLE of Canton built the best muskmelon pyramid. Bob Dickson of Plymouth grew the largest zucchini squash. James Poole had the second largest zucchini entered and Bertha Djerf who lives on Karmada in Plymouth won the third place ribbon.

Largest pumpkin grownd by an individual was Dan Hornback's entry. Margana Wood of Canton won second, and Ralph Campbell of McClumpha Road was third.

Judges said Mrs. Henry Prais of McClumpha Road had the best wheelbarrow of vegetables and Kay Williams' was the second place winner.

Mark Toth of Plymouth Road had the largest squash. Second place went to Linda Musselman of 665 Kellogg, Plymouth, and third went to Mike Stribbing of Eckles Road.

Livonian Barbara Levine's 15-foot sunflower earned a first place ribbon. Virginia Kippola of Plymouth won second and Charlie Krantz of Canton won third.

FIRST PLACE for the squash or pumpkin arrangement went to Mrs. Prais with second going to Kay Williams.

Dan Hornback's 19½-inch diameter sunflower head won first prize with Lloyd and Cheryl Work second and Jack Overhiser, third.

Mike Stribbing was first and third and R. Thompson took second in the "best basket of mixed vegetable arranged by an individual." Kim Schmidt of the "Roadside" business had the best commercial entry in the category.

Miscellaneous winners were Ray Trumbley, first; Dale Shomo, second; and Dick Palmer, third.

Sharon Palise, president of the Apple Run branch Woman's National Farm and Garden Association, was awarded first place for her examples of canning. Betty Galbraith came in second, and Ilse Heintz was third.



Dancing relieves pressure, says Barnes

By GREG TAVALIRE

Whether it's ballroom, ballet, the disco or a waltz, dancing is back. More men and women are attending professional dance classes than ever before and many observers attribute this growth to the economic and social climate of the 1970s.

Dancing not only has been advertised as one of the cheapest forms of entertainment, but many psychiatrists are calling it a new form of social therapy. They say dancing both relaxes an individual and increases his social confidence.

Jack Barnes, director of four Detroit-area dance studios, said a leading psychiatrist has been sending patients who would benefit from group therapy to his dance studios.

However, these people make up only a small percentage of the estimated 20 million dance enthusiasts who are taking lessons today.

"People of all walks of life have become part of the dance boom," Barnes said. "We've had businessmen, doctors, secretaries, singles, couples—almost every type of person imaginable. Two of my best students are an 82-year-old man and his 75-year-old wife who come in for lessons one hour a week."

BARNES RECENTLY opened his fourth Jack Barnes Dance Center at the Goldengate Plaza, Big Beaver and Dequindre, in Troy. Barnes directs other studios in West Bloomfield, Royal Oak and Canton Township.

The center offers a full range of performing art and stage art classes for adults and children. Classes are available at both individual or series rates for singles and couples.

Barnes said that "Although the trend is for couples to come in together, in some classes males outnumber females. This could not have happened five years ago and not even three years ago."

The reason for the dance boom is the popularity of disco dancing. The disco is more than 17 years old and has its origins in New York.

"The disco craze actually started with the Twist in the New York discotheques around 1960, but the idea of disco lost favor because of barroom go-go girls in cages," Barnes said. "It has regained popularity because of the Hustle.

"The whole disco dance movement is a movement together. People are touching again."

Barnes said he would much rather teach a popular dance than an "old-time" dance such as the fox trot because it is difficult to dance the old dances. "I know a lot of people who say the big bands will be back, and they are back, but they play modern music," he said.

"Today's music is much better than yesterday's." Today's dances evolved from older dances, he said. "This is true of most dances except, for example, the bassanova, which proved unsuccessful."

One feature at his dance center is a video system that allows students to instantly review their steps. Barnes believes the system is able to correct immediately problems he has been verbally attempting to correct for weeks. The video system proved to be the answer to one touchy problem—men who step on their partner's feet.

"WOMEN ARE constantly complaining that their feet are getting stepped on, and this is because most women move faster than men. Their feet are on the ground quicker and consequently the man steps on the woman's toe. Using the video machine, we are able to show the woman this, and they are able to correct this problem by slowing down."

Barnes has more than 25 years experience educating feet. He has taught in Oak Park since 1950 and opened his first dance studio in West Bloomfield in 1973. He is writing a book about modern dance which he hopes will be the first of a series. The initial installmant is scheduled to be published in November. One of Barnes' ambitions is to have "ice dancing" recognized as an Olympic sport. He said he has tried to get ABC's Wide World of Sports to cover the national dance championships, but they have said that dancing is not a sport.

His teaching technique is based on the concept that the student "has got to want to learn." He attempts to simplify dance patterns while maintaining an air of fun and relaxation in his classes.

He believes it is more difficult to teach a man to dance because women usually have been exposed to dance during their childhood.

"Girls can often be seen dancing in a room when they are given a present or dancing with each other as they grow up. For that reason, women will usually adapt to dancing, while a man usually has little confidence in his dancing skill because he rarely danced as a youngster.

"However, once men get a little confidence, they become unstoppable."



Grunt, puff. . .

A crowd of young boys waits in anticipation as Bill Dunn of Growthworks brings the sledgehammer down at the he-man booth.

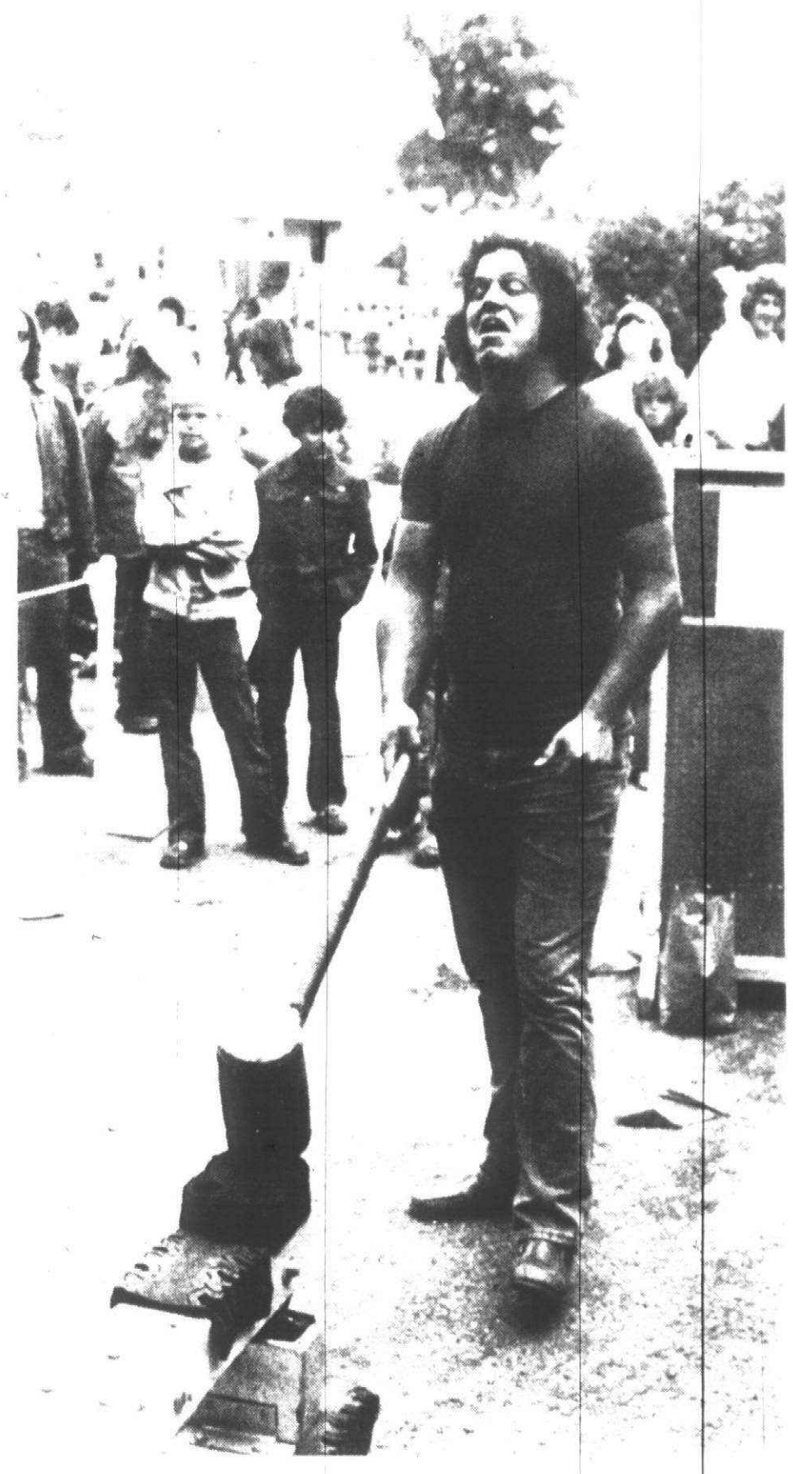

. . . and groan

With his face grimacing under the strain, Dunn brings the mallet down right smack on the pad. He rang the bell three straight times while the photographer was looking. (Staff photos by Gary Caskey)

Come on over to our house!
Michigan's
Largest
Ethan Allen Dealer
the Hearthside
LIVONIA UTICA SOUTHFIELD

Somebody needs you.
Motorists Information Inc.

CANDLES PLUS at Bon Ton Shoppe
DELIGHTFUL
candles & holders
for every
occasion
& every room
Bon Ton Shoppe
FARMINGTON CENTER
NEWBURGH PLAZA
WESTLAND CENTER
BRIGHTON MALL

TELEVISION
SERVICE SPECIAL ONLY $3
We will pick up your television set, bring it to our shop and have it checked by our TV experts. You will then be notified by telephone of the cost of repair. If you decide not to have it repaired we will return it to your home. All for only $3.
SPECIAL!
CHANNEL MASTER
AUTOMATIC ROTOR
model 9512A
$36.95
STA-RITE TV
28915 JOY RD.
WESTLAND
PHONE 525-5450

PI-o2
27% OFF
ALL
WALLPAPER
CALL IN ANY PATTERN FROM ANY BOOK.
Post Wallcovering Distributors
TROY 524-2200
ANN ARBOR 662-1140
SOUTHFIELD 353-7007
BLOOMFIELD 851-7110
ROCHESTER 651-2600
LIVONIA 522-7500
GROSSE PTE. 886-4050
FARMINGTON 474-1780
MT. CLEMENS 782-0800
50 Cent Per Roll Added To All Orders Less Than Full Case (24 Rolls)
PHONE ORDERS ACCEPTED • NO DEPOSIT
NO FREIGHT CHARGE • NO DELIVERY CHARGE • PAY WHEN DELIVERED TO YOUR HOME •
ALL WALLPAPER AT FULL DECORATOR'S DISCOUNT TO EVERYONE...365 DAYS A YEAR

GARAGE DOOR OPERATORS
Genie 450D
CRYPTAR II DIGITAL CONTROLS
$175.00 installed
1 Year Warranty — Any Suburb
ALLIANCE AUTOMATIC DOOR CO.
358-3833 SOUTHFIELD

KNOW YOUR MOVIE STARS... BY THEIR REAL NAME?
IF SO, ENTER HOUSE OF LLOR KNOW YOUR STARS CONTEST.
Marion Morrison is John Wayne. How about Norma Jean Baker? Know her? You could win his or her wat ches or one of 30 other valuable prizes from House of LLOR.
For rules & official questionnaire, send $3 to
House of Llor
23061 Albion, Dept. O,
Farmington Hills, Michigan 48024

ATTORNEY-AT-LAW
REASONABLE FEES FOR
- Uncontested Divorce or Legal Separation (both spouses sign papers) $275 plus court costs.
- Adoption, $250 plus approx. $20 publication costs.
- Bankruptcy, individual, $250 plus court costs, wife and husband, $300 plus court costs.

Information regarding other types of cases furnished on request
474-7085

LEARN TO SKATE
BEGINNERS
INTERMEDIATE
ADVANCED
10-WEEK SERIES
Children, Teens, Adults, Moms and Tots—Sign up Now for Lessons!
PUBLIC ICE SKATING
7 DAYS A WEEK
Admission: 12 & under 1.25
13 & under 1.75
Owl Session 1.50
SENIOR CITIZENS.....1.00
(INCLUDES SKATE RENTAL)
SKATE RENTAL 75¢
FAIRLANE TOWN CENTER
DEARBORN, MICHIGAN
593-1550
Fairlane Ice Arena

IMPROVE - DON'T MOVE
Construction
LARGE or SMALL
GIVE US A CALL
531-5222
TRANSITECH
WE MEASURE UP TO DO OUR BEST FOR YOU

CAREER OPPORTUNITY
Can You Imagine
making two families happy on the same day, and getting paid for it? That's what Real Estate is like, and we would like to tell you more about it. Attend our next Career Seminar on Sat., Sept. 17, 10 a.m. at 28722 Plymouth Road, Livonia. Call 261 2600 for your complimentary reservation.
Real Estate One.
An Equal Opportunity Company

Tantallon
Tantallon
Tantallon
Tantallon
Tantallon
Something very new and very beautiful is about to happen in the city of Farmington Hills. Single family homes on 12 Mile Road between Farmington and Drake Roads. Check it out.
Preview Prices in the $60's.
KAUFMAN & BROAD
CALL 553-9330

Jeffries opening delayed again

The opening of the Jeffries Freeway (I-96) in western Wayne County has, once again, been delayed.

Warren F. Cox, senior district engineer for the Michigan Department of State Highways and Transportation, now says the freeway will be open "sometime late this fall." Fall ends Dec. 21.

He had previously said I-96, which runs the length of the Schoolcraft Road corridor through Redford Township and Livonia, would be open Nov. 1.

Cox said he was pressured into giving a completion date. When he gave the Nov. 1 estimate, he was being questioned by a a special subcommittee of the Michigan House Roads and Bridges Committee.

This week, Cox said construction was "coming along pretty good." He said he was hopeful the expressway would be ready to be opened "by the end of the construction season."

Later, he improved on his estimate, saying the freeway may be opened by the end of November. "That's what we're hoping for," he said.

Livonia City Councilman Robert Bennett, who has long been critical of the "inordinate amount of time" spent building I-96, said, "I guess I can say 'I told you so.'"

He continued, "I am getting a little more optimistic that they'll get it completed this year. But they don't have too much room for slippage."

Bennett added that if the Livonia stretch of the Jeffries were not completed this year, the Department of State Highways and Transportation should open it to Telegraph or Middle Belt roads.

Construction, he said, has proceeded more rapidly this construction season because several building projects were in progress at the same time. In the past, construction phases "didn't dovetail," Bennett said.

The main roadway has been laid, but a number of things remain to be done before I-96 can be opened to traffic. Several ramps, the concrete median and shoulders have yet to be built. Road signs and lighting also must be erected.

Bennett, earlier this year, criticized the highway department. "We in this city have been watching the snail-paced construction of this project since June 1970. The original completion date was scheduled for 1972.

"It has taken longer to build six miles of freeway in Livonia than it took the Americans to build the Panama Canal."

New math class begins

Schoolcraft College's new offering, "Eliminating Math Anxiety 40," is designed to help people who encounter blocks in mathematics, said instructor Barbara Reihl.

"It helps students deal with their attitudes and feelings about math while they're working on their math skills," she said. It can help students overcome their fear of mathematics and master the level of math they want or need, she added.

The course will begin Sept. 27, meeting in the daytime each Tuesday and Thursday for a total of four hours each week.

For further information, contact Shirley Emerson at Schoolcraft College.

SC offers career planning

Schoolcraft college will give persons interested in career planning several opportunities to examine their options during September.

The Women's Resource Center will present a program for persons planning to re-enter or enter the work world. "The Self-Directed Career Seminar" will begin Sept. 20 and requires a $15.50 registration fee.

The college also will offer a 10-week program based on the human potential seminars. "College/Career Counseling for Adults" will "offer men and women of all ages the opportunity to develop personal positive growth."

According to the college, "Counseling for adults will cover topics such as developing career choices, interest and aptitude test taking, developing self-awareness and program planning for college courses."

Two sections for this program are available, one will meet Monday evenings from 7-10:15 p.m. and the other will meet from 9 a.m. to 12:15 p.m. Wednesdays.

More information may be obtained from Schoolcraft College.



Fall festival

Janice Grissom, a Plymouth-Salem student, was on hand at the fall festival selling caramel apples. A member of the class of '79, Janice was helping raise money for her class.

Witches traditionalists on male-female roles



Dear Gundella:

How do witches feel about Women's Lib and Gay Lib? Are there any male witches? If so, are they referred to as "warlocks" or "wizards?"

I heard there is a gay coven in Detroit. Is that true?

Dave S.

Dear Dave:

Witches traditionally believe in equality for all people, women included. All the witches I know are 100 per cent in favor of equal job opportunities, with equal rights and equal pay for men and women.

However, most witches would agree that some feminists have carried things a bit too far. It should be kept in mind that, although equal, the two sexes are still different. The two must work together for universal harmony.

Each sex has its own strengths and weaknesses. These do not make one superior or inferior to the other, only different. I for one say: "Viva la difference!"

YOU ASK about homosexuality. I personally feel I can accept the fact that a person is gay if he or she can accept the fact that I am not.

What goes on between two consenting adults is nobody else's business and causes me no concern.

However, the religion of witchcraft as a whole puts great emphasis on the traditional male and female roles. Witchcraft in general does not look upon a homosexual as being well adjusted or in tune with the universe.

I feel quite safe in stating that if there is a gay coven in Detroit, it is not a traditional witchcraft coven. It is more likely assocaited with a satanic group or is just a sex-and-magic club which its members made up and decided to call a coven.

YES, THERE ARE male witches, lots of them. They are called "witches." A warlock or a wizard is a man who practices the art of magic. Because witches do this, all male witches are warlocks or wizards.

However, because a witch is a person who embraces the beliefs and traditions of, and is initiated into, traditional witchcraft, all warlocks and wizards are not necessarily witches.

Note: My friend Cleo, the astrologist, whom I have frequently mentioned in this column, will be presenting a program Sept. 30 entitled "Reincarnation and Living Astrology." For more information, call Cleo at 274-1235.

HOW IS THE TIME TO PLANT A FULL GROWN TREE-
Folks, I have specialized in shade trees and have supplied thousands of street plantings, industrial, schools, churches and residential. I feel that the right selection of a shade tree is perhaps the most important decision that a home owner is faced with in landscape planning. You may select your tree, tag it and have it planted at your convenience. Now ready for IMMEDIATE DELIVERY.
Harold Thomas NURSERY
14925 MIDDLEBELT
Between 5 Mile & Schoolcraft
OPEN EVERY DAY 8 to 8, SUNDAY 8-7
421-2888
Call Us For Landscape Plans
LARGE SELECTION OF
JAPANESE TAXUS YEWS
COME IN AND PICK OUT YOUR SHADE TREE TAGGED FOR FALL PLANTING

Call Wear Master®
and find out how much you can save on a Thrifty or Lifetime muffler.
• CUSTOM PIPE BENDING • DUAL EXHAUST CONVERSIONS • FOREIGN CAR SPECIALISTS
THE NEXT TIME YOUR CAR NEEDS A MUFFLER, CHECK OUT SOME PRICES. CALL THE BIG 3
TUFFY on Plymouth 522-3260
MIDAS on Wayne 729-4430
TUFFY on Telegraph 565-3870
NOW CALL YOUR LOCAL Wear Master DEALER
TO SEE HOW MUCH YOU CAN REALLY SAVE!
SEPT. SPECIAL BRAKE New Disk Pads Installed $19.95 Most Cars
call: 274-1914
RED'S WEARMASTER SERVICENTER
6144 Telegraph

Serving the Area For 22 Years
ABLE HOME BUILDERS
Licensed Builders
Completely Insured
ADDITIONS • PORCHES
DORMERS • GARAGES
ALUMINUM SIDING
ALUMINUM TRIM
ATTICS • BATHROOMS
KITCHENS • REMODELING
FREE ESTIMATES • 5 YEARS TO PAY NO MONEY DOWN
Quality Workmanship Only
WE SPECIALIZE IN RESIDENTIAL WORK
Call LO 5-9070
8446 WHITEFIELD DEARBORN

AGEMY & SONS supermarket
"YOU TRIED THE REST, NOW BUY THE BEST"
CHECK OUR FOOD SPECIALS EVERY MONDAY IN THE OBSERVER & ECCENTRIC
OPEN M-F 9-10 SAT 9-9 SUN 9-6
33503 W. 5 MILE, CORN. OF FARMINGTON RD LIVONIA
261-6565

ARBOR DRUG CENTERS, INC.
TWO LOCATIONS TO SERVE YOU
REDFORD PLYMOUTH & INKSTER
WESTLAND MIDDLEBELT & ANN ARBOR TRAIL
7 STORES to SERVE YOU
• for Nearest Store Location call 336-4700

Observer . . . begin your weekend here

MEN'S CLUB
CONGREGATION BETH AMBRAHAM HILLEL MOSES
HAPPY NEW YEAR DANCE
Music by
HAL GORDON AND HIS ORCHESTRA
Bagels, Coffee and Cake Included
Cash Bar
SATURDAY, SEPTEMBER 24, 1977
8:30 till ?
Donation $6.00 per Person
SOCIAL HALL
5075 West Maple Road between Inkster and Middlebelt
FOR TICKETS
Synagogue Office 851-6880 Herman Strassburger 557-1873 Danny Waldman 661-0208
O&E

Back to School Sale
New, Used and Rental Returns
Now thru October 1
BAND INSTRUMENTS from $99.00
DRUM SETS Save Up to $300
GUITARS Save Up to $250
Amplifiers Save Up to $300
RENTALS AVAILABLE
SAVE UP TO $400 ON NEW PIANOS
New and Used ORGANS Starting At $299
HAMMELL MUSIC, INC.
KEYBOARD DIVISION
• THOMAS • WURLITZER • GULBRANSEN
• STEINWAY • SOHMER • WURLITZER • HAMMELL
ORGANS PIANOS
15630 MIDDLEBELT (North of Five Mile) Livonia • 427-0040
304 HAMILTON BIRMINGHAM • 642-1616
BAND INSTRUMENT DIVISION
The finest brand names in band and orchestra instruments
16334 MIDDLEBELT (in Terrance Corners Mall) Livonia 525-9220

Come play.
Why a Tech Hifi soundroom is the best place to play stereo.
The minute you walk into a Tech Hifi soundroom, you'll know you're in for a nice experience.
Our soundrooms are furnished like livingrooms, with soft sofas and carpeting, because that's the kind of listening environment most people have at home.
Lining the walls of a Tech Hifi soundroom, you'll see 70 of the best brands of stereo components. And unlike other stores, at Tech Hifi we encourage you to *play* our equipment, not just look at it.
We've even equipped our soundrooms with special "A-B" Comparison Units. So you can instantly switch back and forth between any two components, or even complete systems, just by pressing a single button.
One of the systems you may want to play in our soundroom is selling for just $399 this week. It features a famous Marantz 2215B stereo receiver, top-rated EPI 100 loudspeakers, and a fully-equipped BSR 20BPX belt-drive turntable.
We think this is the best-sounding system you can buy for the money. But don't take our word for it.
Come play it in our soundroom, and judge for yourself.
tech hifi
Soundrooms you can play in.
35555 Plymouth Rd. (World Camera Bldg.), Livonia 525-7360 / 4526 N. Woodward Ave., Royal Oak 576-4436 / 125 Main St., Rochester 652-HIFI
In Michigan: Dearborn, Mt. Clemens, Detroit "The Bargain Center," East Detroit, Southgate, Ann Arbor and East Lansing
Stores also in New England, New York, New Jersey, Pennsylvania, and in Ohio

Whatever it is you like...You'll like

Perkins Cake & Steak

It's Perkins' Westland's

★ First Anniversary ★

All the Pancakes You Can Eat

served with butter & syrup

$1.55 per person

Special runs Fri. & Sat. Sept. 16-17
from 9 a.m. to 10 p.m.
in restaurant service only

DINNER DOLLAR SAVERS

Specials run from 11 a.m. to 10 p.m. Sept. 15-21

Thurs: Every — Liver and Onions, tossed salad, choice of potato, country toast $1.89

Friday: Fresh batter-dipped Fish Dinner, tossed salad, choice of potato, country toast $1.99

Mon: Full 1/2 Chicken Dinner, tossed salad, choice of potato, country toast $2.99

Tues: Country Ham Dinner, tossed salad, choice of potato, country toast $2.39

Every Wed.: Perkins Pasta Dinner-homemade sauce over hot Spaghetti noodles, tossed salad, country garlic toast $1.49

These specials also served at the Taylor & Southgate Perkins-3 p.m. to 10 p.m.

Perkins People

- All items on menu available 24 hours. Prime Rib Dinner at 3:00 a.m.? You'll get it! Eggs & Sausage at 2:00 a.m.? It's yours!
- Carry-Outs available on all menu items including Daily Specials, at 728-1520
- Reduced Prices on Breakfasts from 6-10 a.m. Mon.-Fri.
- Soup, Sandwich, Pie or Soup, Sandwich, Beverage specials from 11 a.m.-3 p.m. Mon.-Fri. $1.99

Perkins Cake & Steak

501 S. Wayne Road
Westland • just S. of Cherry Hill
Open 24 hrs. Mon.-Sat.
Closed 10 p.m. Sun.-6 a.m. Mon.
Stores Also Located in:
Taylor: 21000 Ecorse Rd. Southgate: 14899 Dix-Toledo Rd.
P.S. Operated by Associates Management Group

In The Pocket

By W.W. EDGAR

The Stroh bowling team is fast building up an unusual record in the all-star leagues and gaining national recognition as well.

For the third straight year, the team has rolled to the top of the national honor roll in the early weeks of the season.

Although the present campaign is only two weeks old, the team posted a 3371 series last week at Orchard Lanes . The series included an 1176 game and moved Stroh to the top in the nation in both categories.

Last year, the team rolled a 3509 with a 1261 game and the counts held up for most of the season.

Strangely, Tom Vallone, the new man on the team this year, paced his mates with a 699 series.

DON'T SELL Penny Behn and her mates short in the men's section of the all-star league. In their debut two weeks ago, they won two of their three games.

To prove it wasn't a fluke, they came right back last week with a two game victory again and rolled a 2960 series to do it.

They won the first game by four pins and then rolled a 1043 game to take the second by seven pins.

THE LADIES did a great job, too on another front. Bowling in the latest mixed team league—Little Caesars at Westland—Mary Mohacsi paced the women with a 603 and her team posted a 1002.

Ironically, Mary and her mates lost the big game, but put up quite a battle. While Mary showed the way with her double—century game,Cheryl Mertz took runner-up honors with 578 and Marion Saunders was third with 566.

Tony Monastiere opened with a 267 to post a 667 to lead the men, with Bob Goike Jr., in second place with 646 and Randy Ortwine in third poisition with a 644.

ANN SETLOCK is enjoying one of the best starts of her career. Day manager of Garden Lanes, she showed the way to the women in the Ladies Major League opener last week at Crown Lanes and came right-back to pace the ladies classic at Garden Lanes with a 599.

FRED HAMLIN, proprietor of Farmington Lanes, has another potential star in the family.

Linda showed her ability in the Teen Classic last week with a 203 in 523, " and that's our fourth family member to do well, " Fred said.

In the parent-youth league Louis Galorneau rolled a 188 and his partner, Eric Terry, was one pin behind with 187.

In the prep-star league, Fred McNeese posted a 219 and Mike Lemieux a 184. In the mixed classic, Jack Hille posted a 217 in 603 and Myrna Dunn a 203 in 551.

TONY COLLINS moved into the spot light when the Pin Busters, a new league, opened the season at Plaza Bowl. All he did was link games of 184, 220, and 269 for a 673. In the Plymouth Men's league, Joe Barbee was top man with gamesof 234 and 220 in 635.

ANN SCHWARTZ took top honors in the Ladies Opener at Plymouth Bowl with a 233.

KEVIN AND BERT HOLMSTROM of Farmington Lanes, landed in 10th place in the national family tournament held recently in Washington. They rolled a handicap count of 2277 for six games in the Major division.

Lisa and Judy Thompson of Melvindale finished 12th the junior division with 2309 and the Canton Township team of Bob and Rudy Pittway placed 14th in the prep division with 2312

Hilltop Roundup

By Betty DeLano

The Plymouth Businessmen's golf league is the only league still involved in the summer season at Hilltop Glen Golf Course. The Businessmen will play this week in regular play and will play next week for their final positions. They will end the season with a banquet on Saturday, Sept. 24. So if you want to play golf on Wednesdav evenings, go ahead after next Wednesday.

Holding first place as of last Wednesday is the Derby Bar with 63 points. Only two back from them is Hilltop's own four-man team with 61 points. Back of Hilltop are the Michigan T-Cats with 58½ points followed by Johnston Insurance with 55, then Jerry Abram Stamps with 52.

Madison Products has 49½ points, Plymouth Office Supply has 45, Mel's Golden Razor and Merriman Insurance are tied with 41½, Evenson Shell at 37½, Team 4 at 31 and Team 8 is at 28½.

Low net team for the week was Plymouth Office Supply with a score of 142. Don Phillips shot a 32 for the team, Jack Coxford a 34, and John Gaffield and Merrill Austin both a 38.

You Can Learn A LOT in Just 5 Hours for only $33.

Small class

TENNIS LESSONS

Our Staff of Pros Can Teach You The Basic Skills or the Finer Points of the Game from Beginner to Advanced, Day or Evening

CLASSES NOW FORMING

It's Always Tennis Weather at

Southdowns

CALL TODAY 477-2300

Indoor Tennis Club
10 Mile & Grand River
So. of Holiday Inn
Farmington Hills

new dimensions

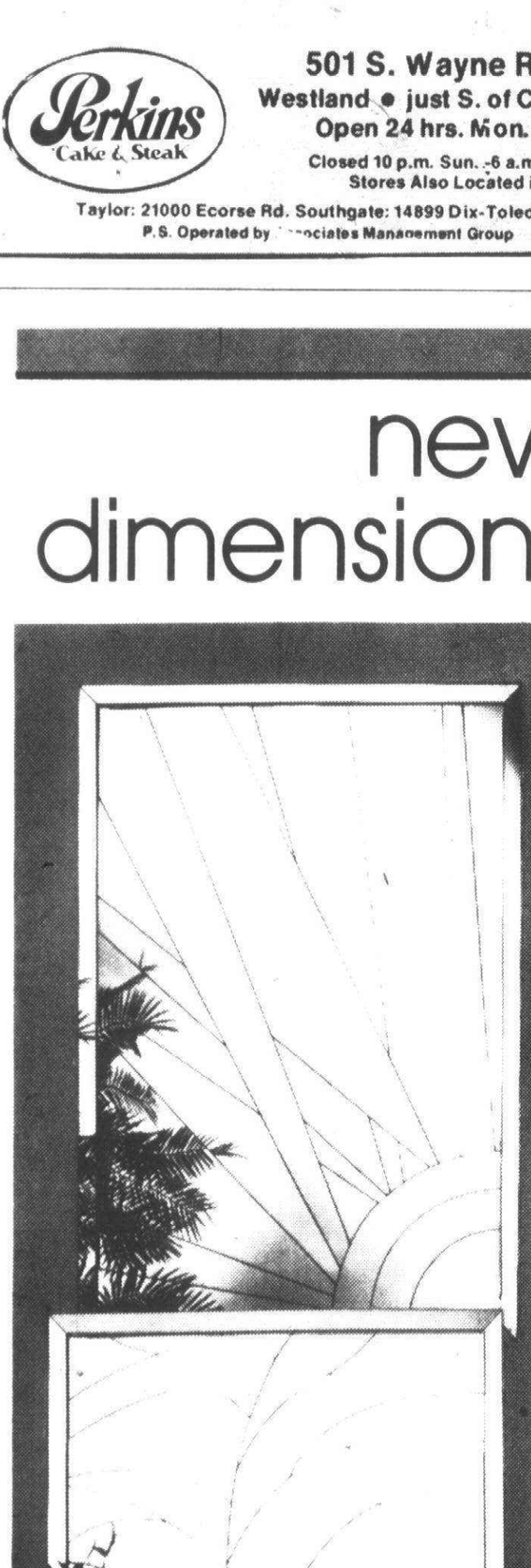

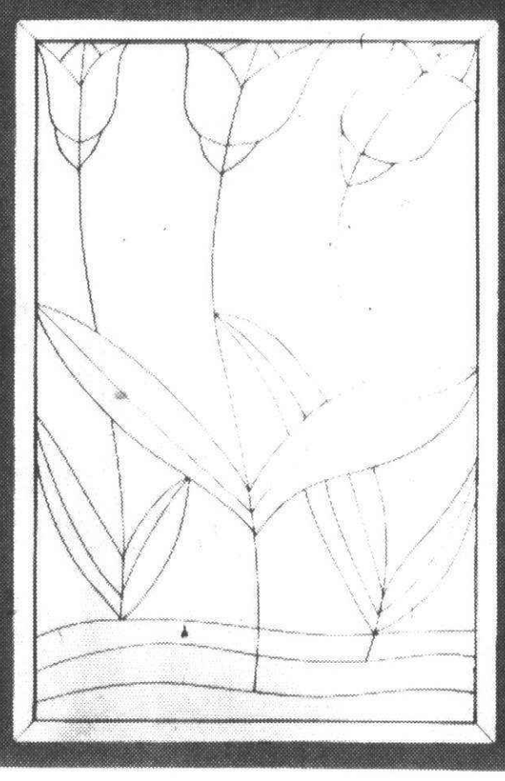

accent your home with mirrors—elegantly simple and simply elegant

A tree, a sunburst, vines, a tulip - bits of beauty plucked from nature, cut in mirror to provide a new dimension for your home. And all part of Habitat - Hudson's exciting new concept of complete livability. Each 28x40" picture, **$260.** Also available right now, a smaller 16x22" size in Tree or Sunburst design, each reg. $135, **sale 99.50.** See the whole wonderful group at Twelve Oaks/Novi, along with a demonstration by craftsmen on September 16 and 17. Some styles at Northland and Oakland. In Contemporary Art.

hudson's habitat

creating a total environment for your home

O&E

Pixieland

SPECIALS FOR FARMINGTON-LIVONIA-BRIGHTON STORES

Carter's

Layette Sale!

	REG.	SALE!
UNDERSHIRTS SNAP SIDE, 3 Mo -6 Mo -1 Yr	2 for 2.95	2 for 1.90
TRAINING PANTS SIZES 2-3-4	2 for 3.29	2 for 2.59
CRIB SHEETS TOYLAND PRINT	4.85	3.85
TERRY TOWELS HOODED STYLE	4.25	3.40
WASH CLOTHS ABSORBENT TERRY	2 for 1.50	2 for 1.20
RECEIVING BLANKETS TOYLAND PRINT	4.50	3.60
JAMAKIN COVERALL STRETCH TERRY	6.00	4.79

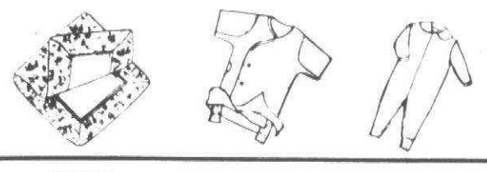



Sale! Carter's

BLANKET SLEEPERS

SOLID COLORS — GROW BAG, SIZES S-M-L-XL, AGES 1 to 4, REGULARLY 6.25 & 6.50 — **4.90**

SIZES 5-6-8, REGULARLY 8.50 — **6.90**

PRINTS — AGES 1 to 4, REGULARLY 7.50 — **5.90**

Health-tex® AWARD KNIT — PERMANENT PRESS WILL NOT SHRINK OUT OF SIZE — Polyester/Cotton Infants Coveralls 3-6 mos.

4.49 Reg. 7.25



FAMOUS MAKER

NYLON DOWN FILLED JACKET

	Reg.	SALE
SIZES 4 to 7	$38	24.95
SIZES 8 to 16	42.50 to 47.50	29.95

Nylon down filled jacket with snap fly front, zip closure, attached hood, flap pockets and knit cuffs.

Pixieland

LIVONIA'S NEWBURGH PLAZA AT 6 MILE 464-6500 Mon.-Fri. 10-9 Sat. 10-6

FARMINGTON PLAZA Grand River & Orchard Lake **474-7900** Mon.-Thurs. Fri. 9:30-9 Tues.-Wed. Sat. 9:30-6

BRIGHTON MALL Just off I-96 Mon. thru Sat. 10-9 Sun. 12-5

BREVITIES FROM THE MAIL

DOG OBEDIENCE

Sept. 27—Dog obedience classes will be Tuesdays at 7 p.m. beginning Sept. 27 in Canton Recreation Center. Fee is $25 for 10 weeks and instructor is Hugh Maclean. Class minimum of 15.

AFTER SCHOOL RECREATION

Free organized games and sports will be held once a week after school in Canton as follows: Ericksson, Wednesdays at 4 p.m. beginning Sept. 28; Hulsing, Thursdays at 3:30 p.m. beginnin Sept. 29; and Walker Elementary, Tuesdays at 3:30 p.m. beginning Sept. 27.

ALCOHOL AWARENESS

Sept. 21—The first series in the Alcohol Awareness Program, sponsored by 35th District Court and Northville Jaycees, will begin at 8 p.m. in the courtroom on the second floor of Plymouth City Hall, 201 S. Main. Dr. Frank Hollingsworth, PhD, will speak on the pharmacology of alcohol and its effect on the body.

ACRYLIC PAINTING

Oct. 3—Starting Monday, Oct. 3, from 7 to 9:30 p.m. for six weeks, acrylic painting classes will be held in the Plymouth Cultural Center. No background in the field of art is needed. Learn to paint and create your own pictures each session. For more information, contact Plymouth Recreation Department at 455-6620.

HATHA YOGA

Oct. 4—Hatha Yoga for adults will begin Tuesday, Oct. 4, from 1 to 2:30 p.m. Contact Plymouth Recreation at 455-6620 for more information.

NUTRITION PROGRAM

The Wayne County Office of Aging offers a nutrition program Monday through Friday at noon in Tonquish Creek Manor, 1160 Sheridan, Plymouth. The program offers a well-balanced meal for senior citizens. Reservations may be made at the site, in person, or by calling 453-9703 from 10:30 a.m. to 12:30 p.m. Transportation is now available from the YMCA by calling 453-2968. The nutrition pro-

PLUS SIGN UP

Parents of pre-school youngsters who'll be four-years-old on or before Dec. 1, 1977, may sign up now if they live in the attendance areas of Field, Eriksson or Starkweather elementary schools. There are application blanks at these three schools. The PLUS program is held in Central Middle School. For more information call 453-8889.

FALL SIGN UP

Sept. 27—Sign up for fall classes offered by Plymouth Parks and Recreation will be from 6:30-8:30 p.m. Tuesday, Sept. 27. Registration also may be done during normal business hours, 8:30 a.m. to 5 p.m. Monday through Friday.

ICE SKATING SIGN UP

Sept. 14-15—Registration for Session I of Fall Figure Skating lessons will be held from 8:30 a.m. to 4:30 p.m. Wednesday, Sept. 14, and from noon to 8 p.m. Sept. 15. The first sessions begins Monday, Sept. 19, and runs through Nov. 11. Registration will be conducted in the Plymouth Cultural Center, 525 Farmer.

KARATE

Karate lessons given Wednesdays at 8 p.m. for ages eight and up in Canton Recreation Center, 44237 Michigan Avenue. Fee is $25 for 10 weeks. Taught by black belt Sam Santilli—begins any Wednesday.

FARM AND RIDING SCHOOL

Children's Farm and Riding School will have an extended season to accommodate children attending the 45-15 school program. The farm program, for ages 5-12, includes activities such as milking, feeding, grooming of animals, garden and barn work, demonstration on care of animals. The farm will be open until the end of October. Those interested should call Jack Martz at 482-1163.

SQUARE DANCING Learn to square dance by joining the lessons offered at 7:30 p.m. on Sundays through Canton Recreation Department in the Canton Recreation Hall, 44237 Michigan Avenue at Sheldon. The first lesson is free in the class for couples and there's still time to sign up for the Sept. 18, 25 sessions other lessons are $2.50. Caller is Ray Wiles. For information call 981-0087.

BALLET & TAP

Oct. 5—Plymouth Parks and Recreation is offering classes for pre-school ballet and beginning tap dance. Pre-school ballet for ages 3½-6 will be on Wednesdays at 4:30 and 5 p.m. Beginning tap dance for ages 5-7 on Wednesdays at 6:30 p.m. for 11 weeks starting Oct. 5. For information call 455-6620.

CANTON SENIORS

The Canton Senior Citizens Club, for residents age 50 and older, meets every Friday at 12:30 p.m. in the Canton Recreation Center at Michigan Avenue and Sheldon Road. Royal Senior Citizens Club, for age 50 and older, meets every Tuesday at 1 p.m. in the Royal Holiday Mobile Home Park. Any resident of the park may attend. The hot lunch program for age 60 and older is served noon Monday through Thursday and 11:30 a.m. Friday in the Canton Recreation Center. Call 397-2777 and ask for Marie 24 hours in advance for reservations. Donation of 50 cents. Canton seniors 55 and older may use the Dial-A-Ride service by calling 729-2710 the day before they want a ride. You may be picked up at your door and taken anyplace in Canton, Westland, Wayne, Garden City or Inkster. Also available for handicapped persons.

OIL PAINTING & ACRYLICS

For those with some experience in painting with oil and acrylics, informal sessions will be meeting from 10 a.m. to 1 p.m. Mondays in the Cultural Center.

ROCK & MINERAL

The Plymouth Rock and Mineral Society meets the second Monday of each month at 7:30 p.m. in the Plymouth Cultural Center.

PAINT FOR FUN

Paint for Fun invites those interested in oil painting to meet each Thursday in an informal session from 1 to 3:30 p.m. in the Cultural Center. This class is free.

UNITED ASSEMBLY OF GOD, 42021 E. Ann Arbor Trail, Plymouth, will present the "Renaissance Singers" at 7:30 p.m., Wednesday.

Renaissance is a group of 13 college-age Christian musicians, from California, Florida, Texas, Michigan and Kansas. Under the direction of Larry Hargrave, the group has performed more than 600 concerts in the U.S., Canada, Europe and the Bahamas.

The public is invited to the free concert.

FOLK DANCE CLUB

The Folk Dance Club will meet again on Fridays at 7:30 p.m. in Bird Elementary School, 220 Sheldon, Plymouth. This Plymouth Recreation-sponsored group is open to middle school students through adults from novice through experienced. Contact Joe Azbill at 455-6163.

CHESS CLUB

The Chess Club meets every Tuesday from 7:30-11:30 p.m. in the Plymouth Cultural Center, 525 Farmer. Novice to advanced players are invited to attend and instruction is provided for beginnings. For information contact Conrad Drake at 397-1881.

BRIDGE

Party Bridge takes place each Thursday from 1-4 p.m. and Duplicate Bridge each Tuesday at 7:30 p.m., both in the Cultural Center.

COMMUNITY CHORUS

The Plymouth Community Chorus, men's and women's choral group, meets Tuesdays at 8 p.m. in the vocal room of East Middle School, 1042 S. Mill, Plymouth.

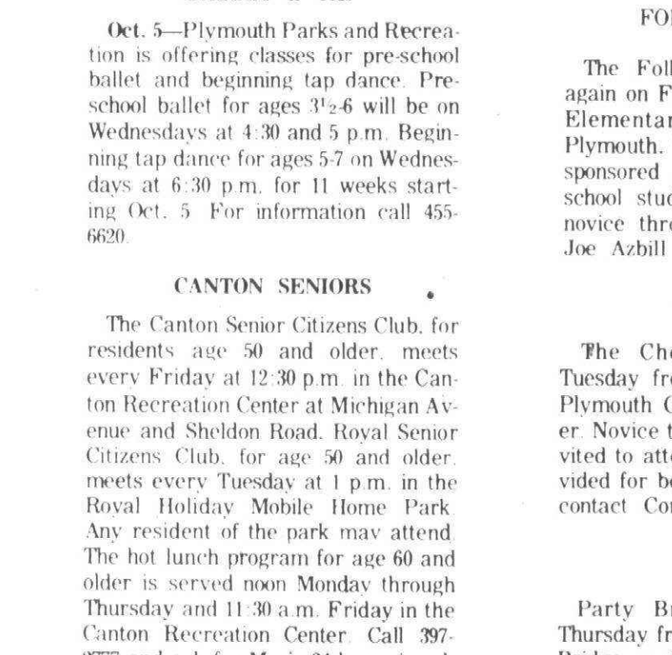

'Smile!'

Mr. and Mrs. Carl Stamper of Plymouth were among the hundreds of persons who had their pictures taken at the Plymouth Civitan Club booth during the fall festival. (Staff photo)

STOREWIDE SALE.

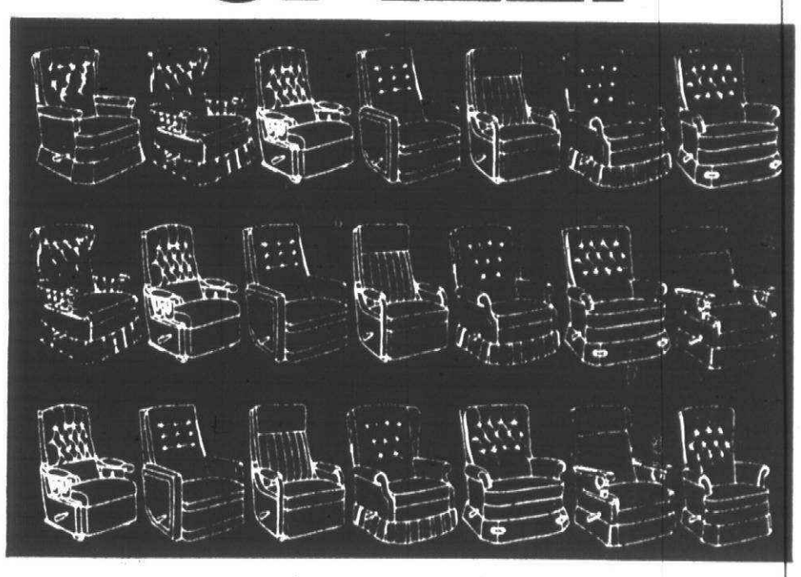

All La-Z-Boys on sale.

1100 to choose from in every style of fabric or vinyl. Now at savings that can't be beat.

IF IT'S A LA-Z-BOY, WE'VE GOT IT.

FACTORY AUTHORIZED

La-Z-Boy Showcase shoppe

218 S. Main, Ann Arbor / Phone 668-6858

We accept Mastercharge and Bank Americard.

• Free parking courtesy La-Z-Boy

HOURS

• Monday and Friday 10 a.m. till 9 p.m.

• Tuesday, Wednesday, Thursday and Saturday 10 a.m. till 6 p.m.

TIMEX AFTER WARRANTY SERVICE

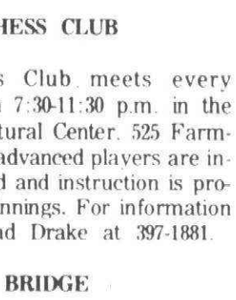

REPAIRS ON ALL MAKES OF WATCHES

NORTHVILLE Watch & Clock Shop

132 W. DUNLAP (1 Blk. North of Main Street)

NORTHVILLE

349-4938

5¼

ANNUAL YIELD 5.35%

Surety Federal Savings pays you 5¼ % regular passbook, daily interest, compounded quarterly. That's the highest allowable passbook rate.

You work hard for your money, make your money work hard for you. For financial security at the highest passbook rate see Surety Federal Savings.

surety federal savings and loan association

Southfield:	27255 Lahser Rd. - 353-3010
Downtown Detroit:	1250 Griswold - 962-2785
Redford:	22041 Grand River - 533-3300
East Detroit:	20700 Kelly Rd. - 772-2300
Plymouth:	1200 Sheldon Rd. - 455-5010

SFS

FSLIC

Certificate accounts are also available at four high interest rates with different maturities.

Federal Regulations require a substantial interest penalty for early withdrawal from certificate accounts

Lapham

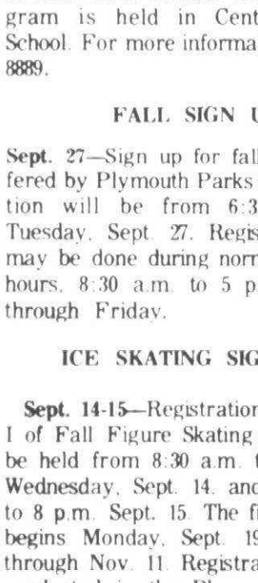

Looking for a tailoring shop?

Weight watchers or meticulous dressers, Lapham's has a complete alteration department ready to serve you. Personal fittings for both men and women.

LAPHAM'S

349-3677

Open Mon., Thurs. & Fri. 9 to 9

Tues., Wed., Sat. 9-6

O&E

HOW'D YOU LIKE TO TOUR A TELEPHONE STATION THAT TRANSMITS CALLS WITHOUT WIRES?

Here's your chance to tour a Microwave Radio Relay Station and meet the people behind your telephone service. Come see the equipment behind the microwave tower that brings you many of your favorite television shows... as well as Long Distance phone calls and complete business services. You can't see the signals pulsing through the air, but you can meet the people who make it happen and let them tell you how the station works. Be sure to mark your calendar.

How to get there. Follow Ann Arbor or North Territorial Rds. to Napier Rd. in Plymouth. Watch for "Open House" signs.

Bell System



Come to the Bell System Open House

September 18

Noon-6pm

Laundry hit by bag man

A gun-wielding, masked man terrified two employees of the Forrest Cleaners in Plymouth Township last weekend while robbing the laundromat of about $48, police said.

Charged with the theft is Don Williams, 20, of Plymouth Township. He is being held in the Wayne County Jail on $50,000 bond.

The two employees, Anna Bartel and Louis Walton, told Michigan State Police troopers that a young man with a brown paper bag over his face came into the cleaners at 10 p.m., last Friday night.

Once inside, Ms. Bartel said, he produced a nickle-plated revolver and announced, "This is a hold-up." At first, she told police she thought it was a neighborhood kid playing a prank. But when he said he'd blow the head off anyone who came through the door, she said she realized he was serious.

MS. BARTEL said the man asked if anyone else was working. She told him Walton was in the back room. She said he ordered Walton out to the front and told both of them to stand behind the cash register.

He demanded all the money in the register. Ms. Bartel said they turned over the cash and the man ran out the side door.

The crime was observed by a 13-year old boy, however, who told police he knew the identity of the gunman.

The youth, who said he hung around the laundromat frequently because he liked the people who worked there, told Troopers Alan Moffat and Norman Maxwell that he recognized the bandit through the eyeholes in the brown bag.

He told the troopers the man was Don Williams, who lived on his street. He said he was even going to say, "Hi Don," until he saw the gun.

Police checked the witness's tip and found that Williams was living with the family of a Detroit police officer. Detroit policeman are issued .38 calibre nickle-plated revolvers and the troopers theorized that since Williams was staying with the family he may have had access to the gun.

Police said they picked up Williams and questioned him about the robbery, but he denied any knowledge of it. However, upon repeated questioning, Williams admitted to the hold up with the police revolver, police said.

Williams was arraigned in 35th District Court and Judge Dunbar Davis set preliminary examination for Sept. 22.

Building or Remodeling?

Avoid delays. Before you start, call us to discuss your natural gas needs.

Consumers Power

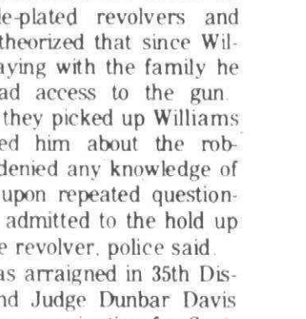

Model 261
U.S. STOVE CO.

FRANKLIN STOVE
Regular $249
$129.99

American HOME CENTER
Michigan's Most Unusual Hardware Store
31245 West 8 Mile
at Merriman in Livonia
476-6240 • 537-2645

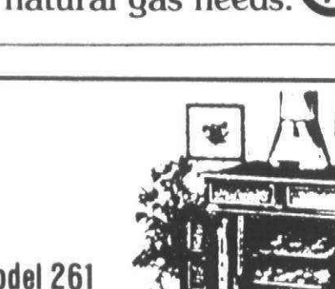

the hendry convalescent center

Is Pleased
To Announce
The Completion
Of Its
Patient Activities Addition
We Can Now Accommodate Eight
Additional Patients
If You Want The Best

The Hendry Convalescent Center
105 haggerty road,
plymouth, michigan 48170
phone (313) 455-0510
Day Care, Vacation Care, Extended Care

A HEALTH SAVING SERVICES FACILITY

Q.A.E.

IP perry

$100 SALE

LOWER PRICES EVERYDAY ON PERRY LABEL PRODUCTS SAYS SUSAN PASQUALIN, RED COAT PHARMACIST

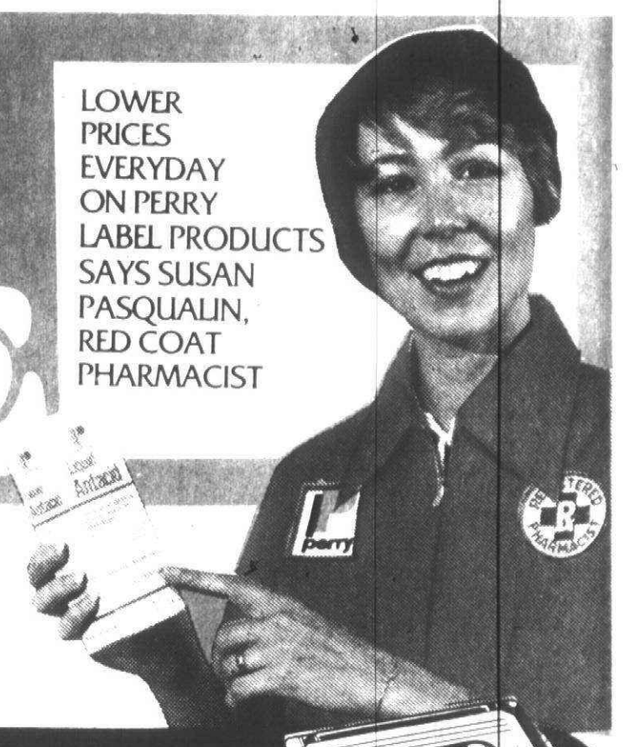

YOUR PERRY RED COAT HAS THE ANSWER. . .

Adams Square-597 S. Adams Rd., Birmingham PHONE 647-4470 PACKAGE LIQUOR
Somerset Plaza-2870 W. Maple Rd., Troy PHONE 643-0440 PACKAGE LIQUOR
Orchard Lake Plaza-30830 Orchard Lk. Rd., Farmington PHONE 851-5200 PACKAGE LIQUOR
Rochester Hills Plaza-1378 Walton Blvd., Rochester PHONE 652-0900 PACKAGE LIQUOR
Newburgh Plaza-37367 Six Mile Rd., Livonia PHONE 464-7930 PACKAGE LIQUOR
Hampton Plaza-2051 Rochester Rd., Rochester PHONE 852-0004 PACKAGE LIQUOR
42401 W. Seven Mile Rd., Northville PHONE 348-2060

SALE STARTS NOW-ENDS SEPT. 18, 1977

PERRY FREE BONUS COUPON

FREE COLORING BOOK
No Purchase Necessary
O. & E. Limit 1-Adults Only-Good thru Sept. 18, 1977

FIDDLE FADDLE CANDY COATED POPCORN 2 FOR

CERAMIC OWL SPOON REST

Mobil 10-W-30 MOTOR OIL 2 $1.00 QUART CANS Limit 6

SCOTCH CASSETTE TAPE 60-Minute Blanks IN PKG.

Fluoride PERRY TOOTHPASTE 7 oz. Fluoride FOR

PERRY SUPER COUPON

WELCH'S GRAPE JELLY 3-LB. JAR $1.00
O. & E. Limit 2-Good thru Sept. 18, 1977

CHROME TRIVET $1.00

100-6¾" White ENVELOPES 2 $1.00 PKGS.

PERRY RUBBING ALCOHOL 70%-16 oz. FOR

PERRY SUPER COUPON

16 oz. No-Return 8-PACK 7-UP $1.39
Not Available at Lakeside Mall Store
O. & E. Limit 2-Good thru Sept. 18, 1977

9-INCH PAN & ROLLER $1.00

JUMBO TRASH CAN WITH LID $2.00

ALL TYPES EARTHBORN SHAMPOO 12 oz.

PERRY SUPER COUPON

¾" x 60 Yards MASKING TAPE 3 FOR $1.00

NATIONAL SEMI-CONDUCTOR 8-DIGIT CALCULATOR $6.00 850BLP

ALL TYPES NOXZEMA SHAVE 14¾ oz.

We Reserve The Right To Limit Quantities

PERRY SUPER COUPON

Reg., King, Filter CIGARETTES $3.99 CARTON ALL TAX INCLUDED
100 MM. . .$4.09
Warning-Surgeon General has determined that cigarette smoking is dangerous to your health.
O. & E. Limit 2 Ctn.-Good thru Sept. 18, 1977

THERMOS Brand QT. BOTTLE $2.00

HUNDREDS MORE $1.00 DAY BUYS AT THE STORE

PERRY SUPER COUPON

Introductory Offer
Color Print Film 110/12 EXPOSURE
For Best Results-Have Processed at Perry
PERRY COLOR FILM
C-110 or C-126 12 Exposure
2 FOR $1.00
Limit 2 Rolls-Good thru Sept. 18, 1977 O. & E.

FOSTER GRANT, PERRY, OR COOL-RAY SUNGLASSES ½ OFF
50% savings this week on all sunglasses in stock, a vast selection of latest styles to choose from! Shop Now!
•MIRRORS
•GRADIENTS
•RIMLESS
•SUNSENSORS
Not Available at Elmwood Park Plaza Store

COTY Sweet Earth SKINCARE SPECIALS
Simple, easy, treatments for softer, clearer skin

YOUR CHOICE • REG. $1.25 $1.00 EACH

SWEET EARTH MUD
A beauty "tonic"! Deep-cleanses, absorbs oil, revives the glow! Mineral-with Vitamins A, D & E. Medicated

SWEET EARTH "SUDS"
Creamy soap scrub with natural cleansing grains, to float away oil and grime!

SWEET EARTH DAB-A-WAY
Antiseptic lotion to fight germs, dry trouble spots fast! Portable, invisible, fragrance free.

5 PERRY DISCOUNT OPTICAL CENTERS
•Elizabeth Lk. Rd. at M-59, Pontiac
•Beecher Rd. at Calkins, Flint
•591 N. Cedar St., Imlay City
•600 S. Saginaw, Flint
•Dequindre Rd. at 11 Mile, Warren

SENIOR CITIZENS 10% DISCOUNT
On Prescriptions Optical Needs
Convalescent Aids
And Perry Label Products

8 PERRY DISCOUNT AUTO CENTERS
•Elizabeth Lk. Rd. at M-59, Pontiac
•Beecher Rd. at Calkins, Flint
•Gratiot & 15 Mile, Mt. Clemens
•Fort St. at Huron Valley Dr., Rockwood
•Highland Rd. at Williams Lk. Rd., Pontiac
•Cedar St. at M-21, Imlay City
•Bristol Rd. at I-475
•E. Court St. at Center, Burton



Festival regulars

The Arts and Crafts Show (above) sponsored by the Plymouth Community Arts Council, and the Plymouth Symphony League's Antique Mart (below) have become fall festival regulars. The crafts show in Central Middle School and the antique mart in the Plymouth Cultural Center attract visitors from all over the country. (Staff photos by Gary Caskey)



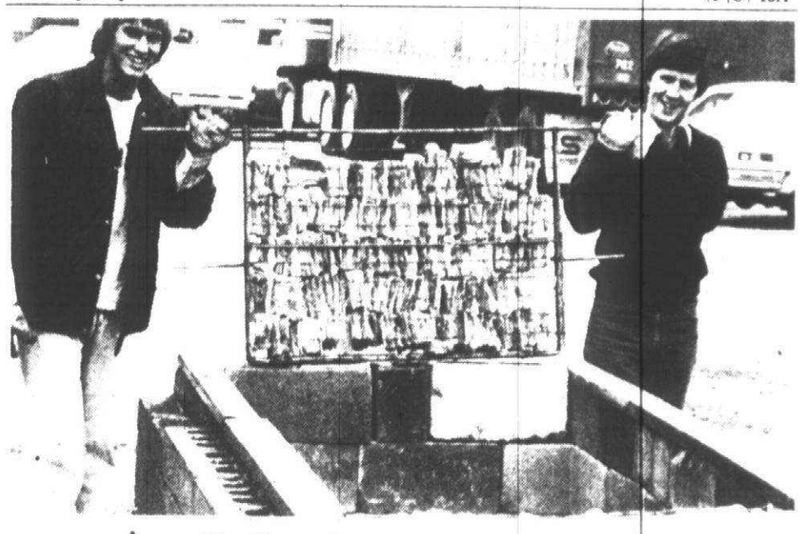

Ribs by Jaycees

The Plymouth Jaycees served 3,201 rib dinners Saturday evening and still had energy enough to attend their annual after-party. (Staff photo)



10% OFF on all products with this ad

Best Prices on Liquid Protein

friends of nature health food center

Herbs & Spices • Natural Grains • Nuts • Dannon Yogurt • Minerals • Meatless Foods • Diet Foods • Vitamins • Pure Juices • Natural Snacks • Allergy Foods • Ginseng & much more!

"the natural place to shop"

5924 Harvard Square Plaza
Ford at Sheldon Rds.
459-5433

EVENING MEDICAL CARE, P.C.

AFTER HOURS MEDICAL CARE FOR TREATMENT OF ILLNESS, INJURIES AND MINOR EMERGENCIES

OPEN 7 DAYS A WEEK

Monday-Sat. 5 p.m. to 10 p.m. Sunday and Holidays Noon-5 p.m.

CANTON PROFESSIONAL PARK
8332 N. Canton Center Rd.
Canton Township, Mi. 48187
455-4040

ASK ABOUT THE EARRING CLUB



FREE EAR PIERCING

with purchase of White or Yellow 24K Gold over Surgical Stainless EARRINGS

SAFE, PAINLESS GUN METHOD Inserted by MICHAEL NO APPOINTMENT NECESSARY

Only $6.95

COUPON

25% OFF All Jewelry & Watch Repair

Limited Time Only

COUPON

The Diamond Center
MICHELE'S JEWELRY
NORTHVILLE PLAZA MALL
348-9380
Hrs. Mon. to Wed. & Sat. 10 a.m.-7 p.m. Thurs. & Fri. 'til 9 p.m.

DO YOU KNOW AN ATTORNEY?

- DIVORCE -uncontested $280.00 including all costs and filing fees.
- WILLS -simple $50.00
- BANKRUPTCY uncontested-Individual $250.00 plus $56.00 court & filing fees
- REAL ESTATE CLOSING Residential $150.00
- No Fee for initial consultation

LAW FIRM OF
DELL'ORCO, PALAZZOLO & JAFFE
29433 Southfield Rd.
Suite 108
Southfield, Mi. 48076
Phone: 557-0710

BUSTER BROWN WIDTHS B C D E EE

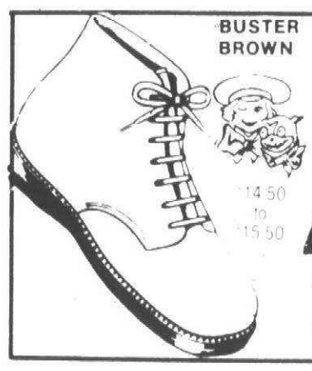

Care!
It goes into every pair of Buster Brown baby shoes just as if they were our own

$14.50 to $15.50

Perkos SHOES FOR THE FAMILY
33426 W. FIVE MILE ROAD LIVONIA
1 Block West of Harmington
Phone 427-3477

Classified Ads -522-0900

SAVE 75%
On Your
CARPET CLEANING
Rent a professional steam cleaning machine. Easy to use.
PLYMOUTH RUG CLEANERS
1175 STARKWEATHER • PLYMOUTH
In Old Village
453-7450

See US for ALL Your Home Improvement NEEDS



DRIVE TO YPSILANTI
FOR LOW CASH & CARRY
FINGERLE HOLLISTER WOOD LUMBER COMPANY
"Ypsilanti's Complete Hardware and Building Material Center"

- LUMBER • KITCHEN CABINETS • PLYWOOD • WINDOWS • ROOFING • PAINT • PANELING • BATH CABINETS • INSULATION • MAJESTIC ZERO-CLEARANCE FIREPLACES • TOOLS & HARDWARE

No matter how small or large your building plans are we have the materials to do the job. Our staff will help you select the proper materials for your job.

Listen for Our Spots On WSDS Radio 1480
HU 2-0735
Fingerle Hollister Wood LUMBER COMPANY Ypsilanti's Largest 822 EAST MICHIGAN
THERE IS A MATERIAL DIFFERENCE



LET US HELP YOU BEAUTIFY YOUR HOME

When you're ready for some Do-It-Yourself redecorating at your home, stop by our store and you'll discover that redecorating can be as simple as one, two, three!

NOW THRU OCTOBER 15, 1977
Take advantage of these SPECIALS

UNFINISHED FURNITURE 10% OFF

WALLPAPER

- 15% OFF On all Custom Orders (3 Rolls or more)
- 20% OFF All Stock Wallpaper
- Up to 50% OFF on Wallpaper Bargain Table

FULLER O'BRIEN PAINTS

PEASE PAINT & WALLPAPER CO.
570 MAIN STREET • PLYMOUTH • 453-5100
Summer Hours: Mon., Thur. Fri. 8-9 p.m. Tues. Wed. Sat. 8-6 p.m.

THE MILLION DOLLAR "HI"

That's right. Just come in, say "Hi," and enter our drawing. First prize is a week's interest on a million dollars.* And second prize is the interest on a million dollars for one day.*

It's part of our special open house celebration September 15, 16 and 17. There'll be coffee, cider and doughnuts. Plus a special drawing for children 16 years of age and under, in which a ten-speed bicycle complete with radio and two bicycle AM radios will be given away. The drawings will take place at noon on Saturday, September 17.**

And if you have money to save, we have a gift for you. When you deposit $200 or more to a new or existing savings account at the Canton office during our open house, you'll get your choice of a beautiful Linden travel alarm clock or a Cannon Lock-nap blanket.

Follow the directions to our convenient location. We're the Thank You Bank and we want to say hello.

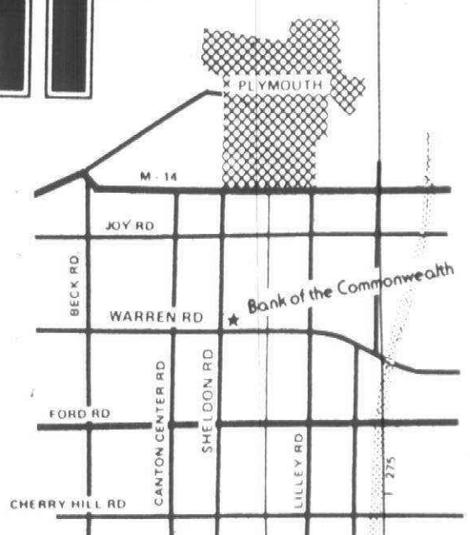

*Prizes will be awarded in the form of deposits to Bank of the Commonwealth Statement Savings Accounts. The prizes awarded will be calculated on 5% interest, compounded continuously, for seven days and one day, respectively.

**You do not have to be a customer of the bank to enter or win the drawings. You do not have to be present at the drawings to win.

Canton Branch Office

BANK OF THE COMMONWEALTH
The "Thank You" Bank Member of FDIC

editorial opinion

No drastic steps needed in Hines Park 'crisis'

Hines Park has become something of a cause celebre this summer, and as such it's reminiscent of such recent causes as anti-busing and anti-gay rights.

Like those causes, Hines Park has attracted a number of local politicians seeking to attach themselves to an issue widely perceived as a crisis.

There's a good reason for that: If you solve a crisis, you look good.

If there is no crisis, and probably hasn't been one for some time, it doesn't really matter—when people stop believing in the crisis, you'll still look good, and you won't have to work too hard, either.

Lately, the Hines Park crisis has come to be largely focused on fear—primarily, on fear of crime. The Hines Park rapist has drawn much press, and while that kind of random violence is always a legitimate cause for concern, this time the concern should be tempered with the knowledge that the rapist hasn't struck since last October.

Some 2,000 people were arrested in Hines Park last year, an impressive figure. This year, however, arrests are down slightly—and any mention of arrests should be tempered, as well, with the knowledge that the overwhelming majority of the arrests were for misdeameanors, and many of them involved so-called "victimless" crimes, such as the use of marijuana.

Still, there are those who would have us believe that fear of Hines Park runs at such a fever pitch that the park is no longer used.

Nothing could be further from the truth. Five million or more visits are expected this year.

Representatives of the Wayne County Sheriff's Department, responsible for policing the park, told the first meeting of the Hines Park Task Force that the biggest problem in the park today is overuse,not misuse.

Yet, proceeding from the erroneous premise that enjoyment of the park is widely denied to residents of western Wayne County, moves are already afoot seeking new, stiffer penalties for people convicted of violating laws within the park.

There are plenty of laws broken daily in Hines Park—but on some days, police estimate, there are 30,000 or more people there. Put 30,000 people together anywhere and plenty of laws will be broken.

And just who are those 30,000 people? Well, one Wayne County commissioner publicly maintained that troublemakers from Ohio are using the park.

Police, however, say the heaviest use of the park is by residents of Wayne County. In other words, your neighbors, your friends, your children—maybe yourself. The park isn't populated with drug traffickerswho live miles from the scene; the users aren't monsters who can be safely dealt with in stern and savage fashion.

The users are local people and any repressive law enforcement techniques that may arrive on the scene as the result of political pressure won't affect strangers. They'll affect you.

If people who use the park get out of line—no matter where they're from—and disturb others whose intent is simply to enjoy the park's serenity and quiet, then laws already exist to deal with them. New legislation is not needed.

In fact, this writer's conclusion is that nothing is needed, and the quickest way to prove it is to give the Sheriff's Department the extra 23 deputies they've requested.

Mike Scanlon



Practicing one-upmanship when meal is Dutch treat

Eccentricities

by HENRY M. HOGAN, JR.

As I was dwelling over a cup of coffee at lunch the other day, I heard a voice say, "I only had the chicken supreme."

Another voice said, "But you also had the clam chowder."

To which the first replied, "You had the special salad."

I turned to see what was the problem.

It was a waitress' nightmare. At first I thought it was a bowling banquet. Five ladies were having lunch—Dutch treat— and the table was laden with many empty dishes indicating each lady had a substantial appetite.

The waitress tried to explain that if they had told her when she was taking the orders, she could have made out separate checks.

The problem, when separate checks aren't used and everyone tries to figure out what they had, is that no one claims tax sales tax and the waitress usually gets shorted on her tip.

BUT IT'S NOT just ladies at lunch.

I've been out to dinner with a group of people and one woman happens to know how much money her husband has in his pocket (or she has in her purse) and orders accordingly.

I remember one time a girl ordered only a Caesar's salad knowing her husband was not flush with funds at the time. When the bill came, someone who had had a steak dinner and wine, said, "Let's split the check."

I could see her knuckles whiten as she grasped her knife with the urge to kill.

There are people who play "the plastic game," who love splitting the check. This is a person who is running out of cash at the end of the month and goes out to dinner with a group of friends.

When the check comes, he announces that he doesn't have enough cash so he'll put the bill on his credit card. Everyone then chips in their share and he goes home with a pocket full of cash. If he times it right each month, he can be floating a substantial interest free loan. He can pay last month's credit card bill with this month's splitting the check.

I have a dear old friend who went on a trip to Florida with this type of person. My friend left with a lot of cash and travelers checks and the other guy had about ten dollars in his pocket. When the trip was over, my friend was broke and his traveling companion had plenty of money.

IF YOU DO hang around with a group that splits checks, there are two important rules to follow.

First, order the most expensive thing on the menu including the shrimp cocktail as an appetizer. This protects you in getting your fair share in case the other people do the same thing. Of course, if they don't, you're ahead of the game.

Second, when the bill comes, try to be the one to collect the funds. After adding the tip and dividing the total by the number of couples, you always round out the figure everyone should contribute.

There are two ways of rounding—up or down. How well you do depends on how well you round.

If you are not gutsy and stout-hearted, never go out to dinner Dutch treat with strangers. There are possibly tricks or customs you've never heard of that may not work to your advantage.

You can't walk there

The vanishing little pub

Tim Richard



"We never stayed with the tour," said the traveler returned from Spain's Costa del Sol. "We'd rent a car, drive out to the small villages, sit and sip wine in the cafes, and watch the people."

Her description reminded me of my own visit to the British Isles. Do you know what's the most fun in England? Sure, you get a cold chill down your spine at the tomb of Henry V in Westminster Abbey and at the sight of Stonehenge looming up on Salisbury plain, but the most pure fun is sitting in the public houses at noon, having a pint of ale and chatting with the locals.

The English pub is typically small and square, maybe 20 by 20, not much bigger than one's living room. The bar is in a corner, and most patrons sit at small, square tables.

If there are only two of you, you don't hog a table for four by yourself. Other persons will sit down with you. They are total strangers only for a short while. "Here on holiday?" one will ask, and the talk begins.

IN SCOTLAND, they play darts in the bars, and when I got back to the States I had a real culture shock.

In the Scottish pubs, I never saw any money change hands when a dart game was played. It was right after that trip that American bars began to install those video ping-pong games. You stand there and press a couple of levers, and it costs you two bits. In the same way that there's no longer a free lunch, there's no such thing as a free dart game. Everything you do costs at least a quarter. There's a mercenary quality to even a humble, working class saloon.

The English bars close at 11 p.m., the Scottish at 10. Michigan bars stop serving at 2 a.m. and close at 2:30. As reporter and editor, I've processed many an obituary of persons between the ages of 16 and 24 killed in one-car smashups between 12:30 and 3 in the morning. It makes me wonder whether closing the bars at 11 would be a more logical answer to the young people's drinking problems than raising the legal age to 21.

AS MEDIOCRE as the average American local tavern may be, it is still a useful institution, but a dying one. How many new taverns have you seen opened in the last 15 or 20 years?

The reason is that local officials, who worry about the tax base more than the social structure, have figured out that "tabletop" licenses (bars, cocktail lounges, hotels) are valuable because they're limited by the population.

The name of the game is to require an entrepreneur to build a $1 million or more structure before they'll issue a liquor license. No one is going to spend a million bucks on a 20 by 20 pub, so what we get instead are increasingly expensive and gigantic restaurants, motels, and shopping centers, elegantly illuminated by neon reflected in chrome and plastic.

THE CITIES and townships in the outlying reaches of this metropolis have attacked what the professional planners consider the evil of "strip" zoning. New developments are all in commercial districts, and there's no place for a neighborhood tavern, even if you could afford to build one.

It means that if you want to quaff a brew late of an evening, you can't walk down to the corner tavern because there is no corner tavern and often no sidewalks. So you either get in your car or have your beer at home. There are those who would call that progress.

Young people, of course, aren't going to sit around with the old folks at home and drink. They go out. In cars. And drink. Then drive.

There is a lot to be said for the little neighborhood pub or tavern. Unfortunately, such an establishment doesn't produce the kind of property tax revenue that a more elegant establishment does. And property taxes are what our local government is all about.

Judge loosens the flow of sewer money

Observation Point



by PHILIP H. POWER

Thanks in large part to the work of federal District Judge John Feikens, a lot of money will soon become available for suburban sewer construction. But suburban wholesale sewage rates will nearly double in the process.

Federal grants of $347 million to Detroit and nearly $52 million to the suburbs have been frozen for many months while the federal government argued that Detroit's sewage treatment plant was spilling thousands of gallons of pollutants into the Detroit River and that all additional sewage planned for treatment at the plant should be stopped until the problem was corrected by expensive new construction.

Behind the legal discussion has been ahotly simmering debate between the Detroit Water and Sewer Department (whose seven-person board is appointed by Detroit Mayor Coleman Young) and the suburbs. According to suburban critics, the Detroit system is ripping off suburban customers in order to generate profits to subsidize other parts of Detroit's government.

IN A RULING issued early this week, Judge Feikens ordered release of the $400 million of held-up sewer construction funds, imposition of sharply increased sewer rates for Detroiters and suburban customers to pay for improvements to the Detroit treatment plant, and the creation of a court-appointed "master" to evaluate suburban complaints that sewer rates charged by Detroit are unfairly high.

The court order means that money which, until now, has been held up for suburban sewer projects will become available: $7 million for Avon Township, $6 million for West Bloomfield, $21 million for Waterford Township and lesser amounts for other suburban communities.

Improvement to the Detroit sewage treatment plant required by the U.S. Environmental Protection Agency will take place, with the result that effluents coming out of the plant will eventually meet federal standards.

THE ONLY HANGUP to this essentially fair solution lies in Detroit's traditional refusal to have an audit performed on its water and sewer department each year by an outside agency.

At the time Judge Feikens was issuing his ruling, attorneys for the city were desperately trying to get Detroit agreement to the order.

All water and sewer departments in the state are subject to regular audits, except Detroit's, which is exempted by state law which eliminates the requirement for cities with populations of more than one million.

Just why this should be so is a mystery to me. Ordinary financial prudence suggests that regular audits are useful in themselves. Continuing objections from Detroit to an audit has led suburban officials to believe there's hanky-panky going on with the books.

Last year, former Canton Township Supervisor Robert Greenstein charged that water department budget figures showed diversion of revenue to other departments in the city: $43,000 to the common council; $90,000 to the law department; and so forth.

To a Detroit claim that the water department should not be audited because it's owned by Detroit and not by anybody else is the equivalent of an official in the Carter Administration claiming that budget director Bert Lance's banking affairs should not be audited by the government because he's a member of the administration.

MUCH PROGRESS has been made by Judge Feikens in finally getting all parties to agree on the key fact: Detroit's sewage treatment plant, which serves communities through this entire area, badly needs repairs to stop massive pollution of the lower Great Lakes.

The City of Detroit ought to agree to quit objecting to regular audits of the water and sewer department and let everybody get on with the more pressing business of cleaning up the environment.

Could it ever happen again?

Some folks look at the Panama Canal and observe that construction costs are so high today the canal probably couldn't be built.

Others read the speeches of Lincoln and say an orator talking like that today would get nowhere.

We think the same thing about the U.S. Constitution, whose 190th birthday anniversary is coming up Saturday. Could such a simple, clean framework of government, with such a broad bill of rights for the people and press, have been produced by today's statesmen? We have a hunch that if the Constitution were to go on 1977 ballot, it might have a tough time winning passage. We should give thanks, then, that we got it when we did and that we still have it.

A Division of Suburban Communications Corporation

Philip H. Power, Chairman of the Board

Richard D. Aginian, President, Chief Executive Officer

Plymouth Observer

Emory Daniels, Editor

461 S. Main Street, Plymouth, MI. 48170

(313) 459-2700

John Reddy, General Mgr.

Arthur Langer, Advertising Director Fred J. Wright, Circulation Mgr.

O&E

From our readers

'Cheapskates creating local parking eyesore

Editor:

I would like to use your paper to send a message to all the persons who bring their cars, campers and motorcycles to Ford and Lilley (roads) to sell.

Dear sellers: You can't be Canton residents, for I'm sure you wouldn't want the main thoroughfare through your town greeting your neighbors and visitors with a mud-rotted vacant lot full of abandoned cars and whatnot.

You certainly cannot be residents immediately around Ford and Lilley roads or you surely would have heard your good neighbors griping and groaning about the cheapskates who drop their cars on "our" corner to sell. "Too cheap" to put an ad in the paper. Or, worse yet, a parking place for your camper that you don't want to pay to store.

You couldn't have driven down Ford Road behind some "car shopper" who suddenly decides to slam on his brakes and slide sideways into your make-shift used car lot, sending other drivers nose-diving and swerving with near misses.

To all of you who think that the above is petty, silly and nitpicking, I'd just like to leave you with this thought:

MOST OF THE people who moved to Canton have worked and saved to move here because it is a beautiful place to live. Not a place to create eyesores for their convenience and profit. It saddens me that Ford and Lilley roads take our neighborhood down a step—more like the cities people move away from when they come to Canton.

CAROLE JACOBS
Canton Township

Chemical toxins in food attack us silently

Editor:

Media responses to the silent poisons in Michigan are mounting. PBB, labeled by the FDA (Food and Drug Administration) as "an economic poison," is the sly fox of the chase and it has attacked us in a most thorough and pre-emptive way.

Mr. (Phil) Power's opinion of Aug. 11 reflects intelligent amazement over the complex aggravated assault of PBB and associate toxins against the body biologic.

As with many such journalistic hindsights factual information is cloudy. Chemical intelligence reports seem solely the province of the big state and private special interest laboratories.

What special investigator said the initial mix-up was pure accidental? What Nuremberg-type commission showed responsibilities over poisons in Michigan's food?

Only a few years back, cold-war tacticians suggested missile-less nuclear attacks against the USA were possible by saboteur-set bombs. But how much more lower a profile is a quiet chemical-biological stroke against the key state in the USA's economy. The morality-effectiveness of PBB will never be sadly known as those most gravely exposed have already or will soon pass from us.

Please be informed that Michigan civil defense is trying to countervail PCB, PBB's associate toxin, will be quietly incinerated here in the furnaces of southwest Detroit. No notice of impact has been declared, although Canadians are critical.

If you all agree to Mr. Power's "You don't get something for nothing" and the Canadians' complaint, then I cordially invite you to come on down and enjoy some good old free harmful side effects.

As you and all sincere "observers" from Henrietta to Bloomfield Hills would say, I really wish I knew whom to thank!

WILLIAM R. ADAMS
Detroit

K of C thanks community for MD drive aid

Editor:

I want to thank the merchants and retailers in the Plymouth-Canton community for the generosity and cooperation in the muscular dystrophy fund drive. They contributed food for the hot dog and corn roast at the Plymouth Knights of Columbus and displayed the MD cannisters in prominent places in their establishments.

I also want to thank the people in the Plymouth-Canton area for their generosity at the hot dog and corn roast and for contributing to the MD cannisters. Together, we raised (more than) $1,000 for this worthy cause.

ROGER MORAHAN
Grand Knight,
Plymouth Knights of Columbus

'LWV Week' is proclaimed

Gov. William Milliken has proclaimed Sept. 18-24 "League of Women Voters (LWV) Week" in Michigan to commemorate the League's service to the community.

The LWV encourages informed citizen participation in goverment and researches such problems as energy, land use, the United Nations and election laws before lobbying for legislative action.

The national LWV organization last fall sponsored a series of televised debates between former President Gerald Ford and candidate Jimmy Carter.

Persons interested in joining the local LWV chapter are asked to contact Lesa Bukland, 449 Hill, Northville, by calling 349-0773.

New 'Y' site?

Editor:

Wouldn't it be nice if the old Plymouth Hospital on Main Street could become a new Plymouth YMCA?

JEANNE HORTON
Gov. Bradford
Plymouth

Industrial park will be platted

Industrial firms may look more favorably on Canton Township as a possible relocation site once a proposed 79-acre industrial park is developed at the northeast corner of Warren and Lilley.

Township board members Tuesday unanimously granted tentative preliminary plat approval to the industrial park proposed by developer Richard Lewiston of Practical Homebuilders.

Lewiston proposes development of 58 industrial sites of varying sizes on the parcel.

Unless the Wayne County Road Commission raises objections, Lewiston says he will deed two small parcels of the park to the township so board members can require construction of a connecter road through the industrially-zoned land north of Lewiston's parcel to Joy.

Township board members foresee eventual construction of an industrial park on the land between Lewiston's property and the Canton Industrial Park on Joy. Construction of a network of industrial roads between Joy and Warren is planned.

Lewiston said he will deed the two small parcels to the township so the connecter road won't be cut off.

2nd ANNIVERSARY

1/2 OFF SALE ON ALL FIXTURES

SPECIAL ORDERS ACCEPTED AT 1/2 OFF PRICES

THOUSANDS TO CHOOSE FROM

A FIXTURE FOR EVERYONE AT ROCK BOTTOM PRICES!

Light Master Electrical

LIGHTING FIXTURES - ELECTRICAL MATERIALS

Harvard Square, Ford & Sheldon Rds., Plymouth

459-4790

Hours: Mon.-Sat. 10-6; Thurs.-Fri. 10-9

LOOSE RUG CLEANING

pick-up and delivery

Ferguson

Carpet Cleaners

32485 Schoolcraft Livonia

525-1220

MUST GO... EVERYTHING making room for new delicatessen

SHOWCASES FIXTURES

Do Your Christmas Shopping Now

40% OFF

Old Jewelry, Ivory, Antique Jade, Clocks, Watches, Soapstone, Glass, Small Furniture, China, Porcelain, Pictures, Paintings, Old Tools, Car Parts, Collectibles, Gift Items

ZUBOK'S

6356 Greenfield (bet. Ford & Warren) Dearborn, Mi

Open 11-9 Daily

Headquarters for Handymen Hobbyists Homebuilders Homemakers

PINE LUMBER

EVERYTHING YOU NEED TO MAKE OVER A MANSION OR BUILD THAT NEW HOME!

SAVE ON LUMBER!!

CONSTRUCTION GRADE 2-in. x 4-in. STUDS

7 FOOT LONG $1.19 ea.

8 FOOT LONG $1.89 ea.

1x6 PINE UTILITY BOARDS 11¢ Lin. Ft.

4x8 REDLINE PANELING $3.99

SAVE 87% FORMICA TYPE COUNTERTOP 5'x8' SHEETS 2 BEAUTIFUL PATTERNS 10¢ Sq. Ft.

SEAL DOWN SHINGLES $6.23 per bundle 18.69 per sq.

They seal tightly on the roof guarding against wind, rain, snow.

½" — 4x8 PLYSCORE CDX $9.98

Unsanded finish with exterior glue for all weather use. Good for many uses requiring sturdy, but undecorative material, such as sub floor, roof and sidewall sheathing.

LIKE-BRICK PANELING $13.50

Look, touch, it's like brick. Installs like panels.

WROUGHT IRON RAILINGS 4 ft. sections $5.99

Indoors for decor, outdoors for safety. All accessories in stock.

PANELBOARD PANELS 4'x8'x3/16" SHEETS $1.29

Makes great garage liner or underlayment for resilient floor coverings.

BIG BUYS... SAVE $1.00 WAS $5.99 $4.99 GALLON

ECONOMY LATEX FLAT WALL PAINT

- Good Quality At Economical Price
- Select from 5 Fashion-Right Colors
- Easy Soap n Water Clean-up

BIG BUYS... SAVE $2.00 WAS $6.99 $4.99 GALLON

ECONOMY LATEX CEILING WHITE PAINT

- Appealing Matte White Finish
- No Drip, No Spatter Formulation
- Provides Smooth Finish Without Lapmarks

BIG BUYS... SAVE $1.00 WAS $6.99 $5.99 GALLON

ECONOMY LATEX HOUSE PAINT

- Good Quality at a Budget Price
- For All Surfaces... Wood, Metal, Masonry
- Available in White

BIG BUYS... SAVE $1.50 WAS $9.99 $8.49 GALLON

MAXWEAR LATEX SEMI-GLOSS ENAMEL

- Good Scrubbability
- Fade and Spot Resistant
- Available in White and 7 Colors

BIG BUYS OFFER LIMITED! ENDS SUNDAY!

PLASTIC BATH PANELS 4'x8' $8.96

Give your bathroom an exciting new look. Several patterns and colors.

LAY-IN CEILING PANELS 2'x4' 59¢

Economy 2'x4' styrofoam panel. Many others to choose from.

WHITE ALUM. GUTTERING 10 Ft. Lengths $3.99

5" Wide guttering. Save on accessories too.

PINE-LUMBER

CASHWAY BUILDING MATERIALS & HOME CENTER

MT. CLEMENS	UTICA	WEST SIDE	LINCOLN PARK	YPSILANTI	WATERFORD TWP.	BRIGHTON	SOUTHFIELD
S.S. GROESBECK South of Cass Ave. 469-2300 Mon. Thurs. 9-6 Fri. 9-8 Sat. 8-5; Sun. 10-4	48075 VAN DYKE bet. 21 Mile and 22 Mile Rd. 739-7463 Mon. Thurs. 8-6 Fri. 8-8 Sat. 8-5; Sun. 10-4	12222 INKSTER RD Bet. Plymouth & Schoolcraft 937-9111 Mon. Thurs. 8-6 Fri. 8-8 Sat. 8-5; Sun. 10-4	3255 FORT ST Bet. Southfield & Goddard 386-5177 Mon. Thurs. 9-6; Fri. 9-8; Sat. 8-5; Sun. 10-4	626 N. HURON 481-1500 Mon. Thurs. 8-6 Fri. 8-8 Sat. 8-5; Sun. 10-4	7374 HIGHLAND RD On M-59 Bet. Airport & Williams Lk. Rd. 666-2450 Mon. Thurs. 8-6 Fri. 8-8 Sat. 8-5; Sun. 10-4	525 MAIN ST 1 Blk. W. of Grand River 227-1831 Mon. Thurs. 8-6 Fri. 8-8 Sat. 8-5; Sun. 10-4	27800 W. 8 Mile 1 Blk. W. of TELEGRAPH 353-2570 Mon. Thurs. 8-6 Fri. 8-8 Sat. 8-5; Sun. 10-4

ALL ITEMS CASH & CARRY—GOOD WHILE QUANTITIES LAST THROUGH SEPT. 18

SERIOUS STEREO FOR YOUR CAR:

THE $350 ROADSTAR SYSTEM.

THE ULTIMATE CAR STEREO.

We've compared them all ourselves, and we think this Roadstar Mobile High Fidelity system is one of the finest you'll hear – regardless of price. Our customers agree. It's become a best-seller.

ROADSTAR IS MADE BETTER.

With More than *5 million* units in use worldwide, Roadstar has a lot of experience building car stereo. Roadstar Mobile High Fidelity is built to last. That's why Roadstar offers a *3 year* limited warranty – longest in the industry!

THE LOUDSPEAKERS.

Roadstar's 69C30 coaxial loudspeakers are actually 2-way high fidelity systems. The 6" x 9" woofer features a massive *30 oz.* magnet for super high efficiency and power handling. It delivers bass you can feel. And the coaxially mounted tweeter reproduces highs with the kind of clarity you'd expect from a good home system.

THE AM/FM STEREO CASSETTE PLAYER.

Roadstar's R2500N in-dash AM/FM stereo cassette player has features that'll make using it a pleasure. They include automatic reverse for hours of uninterrupted listening pleasure. Locking fast forward and rewind controls let you find any musical selection rapidly. And the RS2500N's sensitive AM/FM stereo tuner has FM muting to eliminate irritating inter-station noise as well as a local/distant switch for best AM reception.

THE CONTROL CONSOLE/ POWER BOOSTER.

The Roadstar RS55 is more than just a power booster. It has separate, continuous bass and treble controls for perfect balance between highs and lows. There's a heavy duty extruded heat sink, so the RS55 stays cool, even when it's used hard. The RS55 delivers a hefty 15 watts RMS per channel (20-20KHz at no more than 1% THD) for concert hall volume in your car. And then some.

Make your own car stereo comparison. Stop by Tech Hifi soon and check out the best sound *and* the best warranty in car stereo: Roadstar... serious stereo for your car.

Tech Hifi Takes Hifi Seriously.

BANKAMERICARD

35555 Plymouth Rd. (World Camera Bldg.), Livonia 525-7360 / 4526 N. Woodward Ave., Royal Oak 576-4436 / 125 Main St., Rochester 652-HIFI

In Michigan: Dearborn, Mt. Clemens, Detroit "The Bargain Center," East Detroit, Southgate, Ann Arbor and East Lansing.

O&E

7 Mile & Farmington
shopping center
Home Of
HOUSE of MUSIC
Records and Tapes
478-1520

Federal funds for YMCA extended

Senior citizens in the Plymouth-Canton community who need rides to the store or want some help with chores around the house can depend on the YMCA for at least one more year.

According to Janet Luce, YMCA local director, the Plymouth-Canton-Northville "Y" has received a second federal grant which will allow it to continue offering transportation and home services to seniors.

The assistance program began last year when the "Y" was given $23,000 in federal money to start helping senior citizens who live in their own homes but who needed aid in certain tasks.

When the in-home support services first started, four broad areas of help were provided. They included an escort or transportation service, letter reading or writing, telephone call-in, and lawn maintenance and snow removal.

THIS YEAR'S GRANT amounts to over $25,000. And although the same basic services will be offered, Ms. Luce said, the categories have been broadened.

Under the terms of the grant, the "Y" will now offer aid in light housekeeping, handling personal finances, grocery shopping, and counseling.

"We are still going to provide transportation and arrange people to do chores," she said. "But during the last year, we've found more of a demand for some of the services. So we are going to try to go heavier in those areas of need."

Services most requested were transportation, lawn maintenance and snow removal, she said. There was relatively little call for letter reading and writing.

Out of the total budget of $23,000, more than one-half—$13,000—went to pay for chores around the house. Another $6,000 went for lawn maintenance and snow removal.

"The demand for these services has been tremendous," Ms. Luce commented. "It's hard to believe, but I think it will grow even larger this year."

She said there was also a large demand for transportation. And although the van the "Y" was using was old, Ms. Luce's concerns about it lasting another year were taken care of when the Lion's Club offered to purhcase a new van for a club project.

'We really needed a new van," she said. "The one we're using now has a lot of miles on it."

Besides the Lions, the Women's Club, the Soroptimist Club, and the Business and Professional Women's Club, along with some private individuals, kicked in to pay for the van.

IN ASSESSING the first year of the program and anticipating the second one, Ms. Luce said there have been some problems, but she hopes they can be avoided in the future.

"One of the biggest hurdles we had was getting people to do the actual work," she said. "Mostly we tried to use high school kids, but sometimes I couldn't find anybody who was interested. I'm hoping to work out something a little more reliable for this next year."

The "Y" will be eligible for one and possibly two more years of federal assistance, but after that community organizations will have to foot the bill if the services are to continue.

Ms. Luce said she is presently trying to interest civic clubs and business in Plymouth, Canton and Northville to underwrite the cost of the program after the government dollars run out.

"I'm hoping we can count on people to see this through and not let it drop. We've definitely filled a need. And the need will grow as more and more people hit 60."

Any resident 60 years or older who lives in his or her own home is qualified to receive help. For more information, call 453-2904.

Twp. needs volunteers

Plymouth Township is in need of volunteer firemen who are able to work during the day, according to Fire Chief Jim Gignac.

Applications will be taken at Fire Department Headquarters at the corner of Ann Arbor and Lilley roads from 8 a.m. to 6 p.m. until Sept. 19.

Podiatry Associates, P.C.
FOOT SPECIALISTS
Announces the Affiliation of
ROBERT M. CASE, D.P.M.
with
BURTON C. DAVIS, D.P.M.
for the Practice of
PODIATRIC MEDICINE AND SURGERY
Novi Office
41782 W. Ten Mile Rd.
At Meadowbrook Rd.
Novi, Mich. 48050
NOVI TEN CENTER
Livonia Office
27548 Schoolcraft
At Inkster Rd.
Livonia, Mich. 48150
BUCKINGHAM CENTER
349-9050

MULCH & MOW
LEAVES & GRASS
WITH
Bolens®
MULCHING MOWER



18" Push $164.95
22" Push $199.95
22" Self-Propelled $279.95
SAXTONS GARDEN center inc.
587 W. ANN ARBOR TRAIL
PLYMOUTH • 453-6250
"EVERYTHING FOR THE GARDEN BUT THE RAIN"
HOURS
Daily 9-6
Fri. 9-8
Sat 9:00 to 5

reg. $285
T-cushion chair
$199

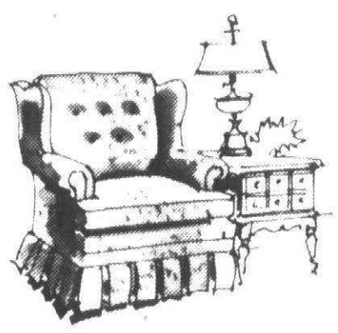

YOU'LL FIND THESE FINE
AMERICAN TRADITIONAL PIECES
IN LENGTHS TO FIT
ANY ROOM, ANY BUDGET!

Watch This Chair Grow!

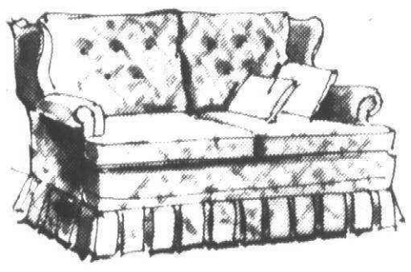

reg. $421
54" love seat
$299

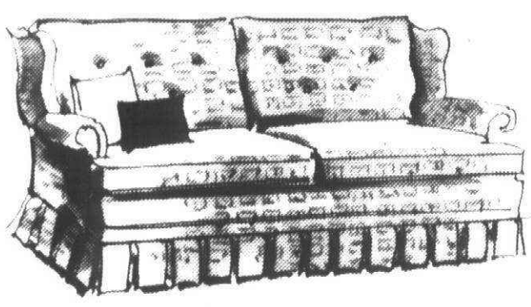

reg. $485
66" sofa
$349

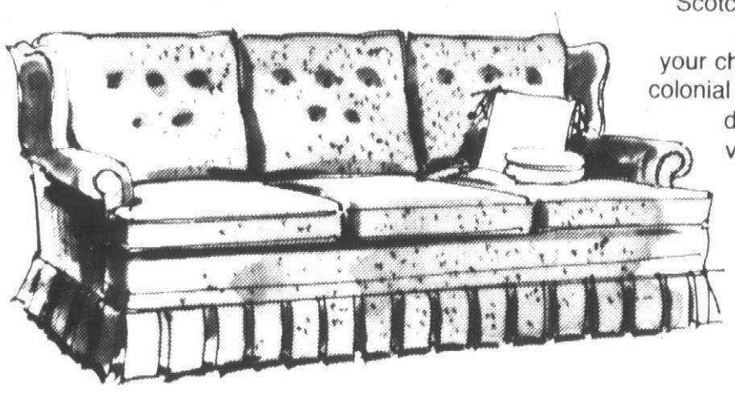

reg. $545
74" sofa
$399

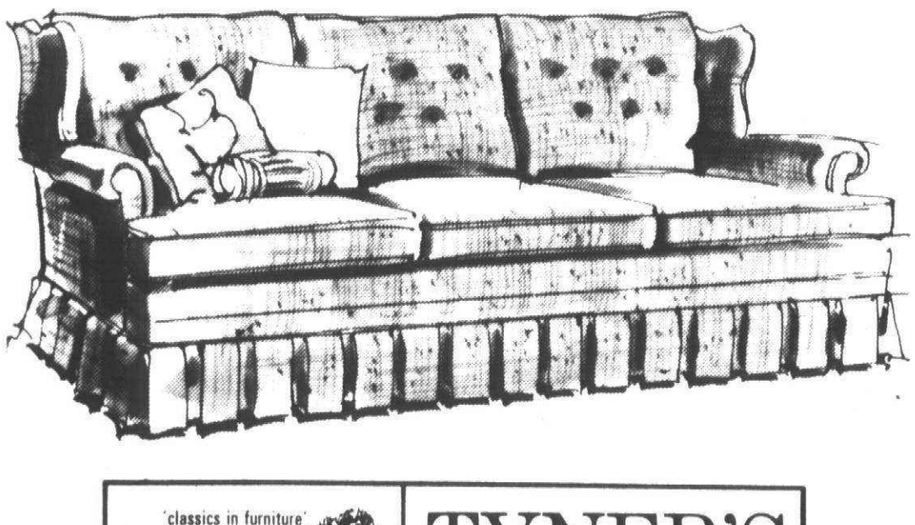

reg. $590
83" sofa
$429

Start with a beautifully built chair. Add: one cushion. You have a 54" love seat. Add: 12 inches. You have a ¾ length sofa! Add: one cushion. You have sofas of 74" and 83" lengths. With all these sizes you can decorate from the most modest to the most expansive room. Chairs and sofas can be used in any number of charming combinations. Maximum comfort is insured with cushions of Dacron and Urethane over full coil bases and form-fit backs. Scotchgarded fabrics are available in your choice of tweeds, colonial prints or scenic designs—all in a variety of colors.

'classics in furniture'
TYNER'S
YPSILANTI
1/2 MILE EAST OF YPSILANTI ON MICHIGAN AVE.
OPEN MON. & FRI. UNTIL 9 P.M.

WE WELCOME YOU TO USE TYNER'S CONVENIENT TERMS, 90 DAYS SAME AS CASH, MASTER CHARGE OR BANKAMERICARD

O&E

Every Family Needs A Friendly™
Family Restaurant



For that quick lunch while you're shopping, or your lunch hour just isn't long enough. . . . or when you've been so busy all day that just the thought of preparing dinner exhausts you. . . . that's the time to try the wide variety on our menu. Breakfast, lunch and dinner you're sure to find a complete meal, cooked, served, and priced to your liking.

For that Sunday Morning Brunch when the day is on the go, try our $1.09 special, you're guaranteed to find us friendly.

Friendly
Family Restaurant
42370 Ann Arbor Blvd.
Plymouth, MI



For people on the go — try our fast, convenient take-out service. Phone ahead and have your meal ready when you are.

Canton Observer
Suburban Life
Thursday, September 15, 1977
(C) 1B

The VIEW from 461 SOUTH MAIN

by ELLIE GRAHAM



IT WAS CHRISTMAS, bon voyage and happy birthday rolled into one Saturday night at a surprise party for Gail Schultheiss.

Gail will be leaving Sept. 19 for Munster, Germany. As part of her foreign study program at Kalamazoo College, she will be affiliated with the University of Munster for two terms.

Included are six weeks of European travel using a Eurail pass.

Gail thought she would not have an opportunity to say good-bye to her friends because they are all back at their own schools. She was delighted and surprised to see Elaine Guregian, Jane Visser, Cathy Shepherd, Pam Wehmeyer and Liz Moehle. Some of these girls have been friends since kindergarten or early elementary grades.

Liz Moehle also will be going away for study this fall. She will be in France.

They feasted on barbecued ribs and other goodies. Gail's brother, Mark, sent his contribution to the party from his home in New York City—some Schultheiss brand Berliner Weisse.

There were amusing and sentimental gifts which prompted laughter and a few tears.

Gail and Liz will be absent this year from the annual Christmas party at Elaine Guregian's home.

The surprise party at her mother's home on Woodgate in Plymouth Township was a three-in-one celebration.

"SHADES OF AUTUMN" will be the theme of the Plymouth Symphony League's annual fashion show which will be Oct. 12 at Meadowbrook Country Club.

Fashions this year will be by Claire Kelly of Plymouth who also will do the commentating.

Last year's show was a sellout so reservations should be in early to prevent disappointment. Call Kay Kruklitis, 455-0545, or Jo Ellen Odom, 453-5913, for reservations. Tickets are $7.

The luncheon menu will include melon balls in champagne, turkey divan, Meadowbrook salad, rolls and butter, dessert and beverage. Cocktails will be available.

Judy Morgan is chairing the party. The Crescendo group of the league is sponsoring the show as its annual project.

MEMBERS OF XI Delta Eta chapter of Beta Sigma Phi sorority and their husbands celebrated beginning day for the fall season with a hoedown party in the home of Sharon and Bob Pommerville in Livonia.

The do-si-do invitations to the party read:

"Grab your partner—promenade
"We ain't gonna be drinking lemonade
"At Beta Sigma Phi's Beginning Day
"We'll have a caller, but not much hay.
"It's BYOL and lots to eat,
"So jump in your jeans and stomp your feet!
"Sharon and Bob will host the fun,
"We'll have something for everyone!
"If for fun you go to Motown,
"For a change, try our HOEDOWN!"

Straw bales around the driveway (where they danced), gingham tablecloths, copper and wooden tubs of popcorn and pretzels, and the guests in western or square dance attire carried out the mood of the hoedown.

"It was a lot of fun," said Carol Saunders. "Even though we had Bob and Katherine Cornwell to direct us through the steps, we made a lot of mistakes."

Among the guests were Kay and Paul Kolatz, Barbara and Fred Rafferty, Pam and Kenny Zorger, Sandy and Leonard Frania all of Livonia; Shirley Work, Karen and Dave Cramer, Carol and Darell Saunders, Donna and John Drossart, all of Plymouth; Moneta Wilkins of Westland; Helen and John Belser of Northville; Sandy and Carlos Rios-Doria of Canton; and the Cornwells of Detroit.

Refreshments included popcorn, pretzels, relishes, sloppy joes, beverages, dessert and coffee.

Carol Saunders will host the Sept. 21 meeting at her home, 40598 Firwood, Plymouth.

MRS. ANNA KRUMM celebrated her 89th birthday last week at her home on Ann Street in Plymouth.

Friends, family and neighbors attended the open house, shared birthday cake and ice cream, and wished her well.

Mrs. Krumm is a longtime Plymouth resident and member of St. Peter Lutheran Church.

FLORENCE BEVINS, a purchasing agent at Howment Corp. on Ann Arbor Road, has to be one of the most improved golfers of the year.

Back in the spring, on her first golf outing, she had 98 strokes for nine holes.

On the final playoff last weekend, Florence, with the help of her handicap of 27 strokes, had a 33. That's still 38 strokes below her first score.

O&E

Banquet of ideas at SC festival

By MARGARET MILLER

A banquet of ideas for the many worlds of women, complete with meaty discussion and the flavor of celebration, is in store for the Schoolcraft College Women's Festival Thursday, Sept. 29.

Planned by the SC Women's Decade and headed by Donna Hamilton-Kurtz of Westland, the many-faceted program will fill the Liberal Arts building on the Haggerty Road campus.



Dorothy Chandler of the Plymouth Community Credit Union will head the discussion on budgeting at Schoolcraft College Women's Festival Sept. 29. (Staff photo by Gary Caskey)

Its offerings, in five time segments that will begin at 9 a.m. and run through 4:30 p.m., will give participants a chance to concentrate on programs in the areas of parenting, homemaking, health legislation and the changing roles of women.

Or, those who attend may pick a sampling of fare from the various series to learn more about how parents can help children in school, how homemakers can budget time, and how all women can clam rights when dealing ith the medical profession, fight job discrimination or fit into non-traditional roles.

Along with the talks, panel discussions and demonstrations, there will be several women-oriented movies going on, an area of display tables set up, and plenty of spots for coffee and conversation.

A room will be available for child care so mothers may program-hop, but the Festival planners are asking that all who leave youngsters plan to be with them at lunchtime. "We'll have some snacks but can't provide lunch," Ms. Hamilton-Kurtz explained.

For lunch, those attending the Festival are invited to visit the Waterman Center cafeteria or bring a brown bag for an indoor or outdoor picnic.

THE PARENTING series of programs will include sessions for parents with special problems like substance abuse, retardation and troubled teens as well as the common questions of picking a day care center and interacting with children's schools.

Ben Warner of the National Council on Alcoholism will lead that series off, discussing "Teen-agers and Substance Abuse" in the 9-11 a.m. time slot.

Lili Donaldson of the Detroit Association of Retarded Citizens will lead a discussion on opportunities for the retarded at 11 a.m., and Cal Michael of the Eastern Michigan University faculty will talk at noon on "Parent and School Interaction."

A panel moderated by Janet Burke of the Livonia Early Childhood Education Association will discuss dealing with toddlers and child care centers from 1 to 3 p.m., and the final program in the parenting series will be a panel discussion led by Poage Baxter of the Out-Wayne County Youth Services on "Families in Trouble: Adolescence."

HOMEMAKING will be the general theme for a series that will begin 9-11 a.m. with Johne Criner of the Wayne County Extension Service in a talk on time management titled "Got a Minute?"

From 11 a.m. to noon, Carol Russo and Rose Govig of the Livonia Garden Club will give a holiday decorations workshop, and from noon to 1 p.m. Dorothy Chandler of the Plymouth Credit Union will discuss budgeting.

A demonstration program arranged by Alice Webster Fugeti from 1-3 p.m. will show several area artists, including painter Cynthia DeBolt of Westland and flower arrangers Russo and Govig at work on their varied specialties.

Concluding the programs for homemakers will be Marilyn Alimpich of the Livonia Social Security office talking about Social Security benefits for women and families.

Health topic programs will feature Ilona Tobin of Macomb County Community College, speaking 9-11 a.m. on "The Sexually-Healthy Woman," and Judith Gotti from 11 a.m. to noon on breast cancer education.

Jane Stubenvoll, a Woman's Resource Center volunteer from Northville, will present at noon some research she has done on "The Lesbian Myth," and from 1-3 p.m. Chris Hennel, from the Feminist Health Center in Detroit, will discuss "Patients' Rights and Medical Consumerism."

Because health of the spirit plays an important part in health of the body, this series also will bring professional model June Lark in a 3-4:30 p.m. program that is a miniature version of her SC course on clothing and grooming tips.

LEGISLATION programs will lead off with Catherine Aerni of Westland discussing from 9-11 a.m. some pending legislation of interest to women. Continuing, Ann Arbor attorney Jean King will suggest from 11 a.m. to noon "Let's Put Some Women in the House," discussing women in politics, and Suzanne Casey will lead a noon to 1 p.m. program on fighting job discrimination.

Betty Rothbone of Northville is arranging a panel discussion on the subject of abused women for the 1-3 p.m. slot, and from 3-4:30 p.m. Wayne County Commissioner Mary Dumas of Livonia will talk about "Women as Victims of Crime."

Dency McCartney, who operates The Thin Shop in Livonia, will put on the first program in the Changing Roles series, calling her talk "So You Started a Business—Now What?"

"Problems of the Immigrant Women" is the topic that will be taken up at 11 a.m. by Latika Mangrulkar, a native of India who now lives in Livonia and is a peer counselor with the Women's Resource Center.

Janet Good will speak at noon on "Non-Traditional Jobs for Women," and Jane Gaitskill from 3-4:30 p.m. on "Job Opportunities for Women over 45."



AAUW officers

First general meeting of the American Association of University Women will be tonight in West Middle School cafeteria. New officers for the club are (seated, from left) Diane Coleman, treasurer; Judy Stone, president; and Carol Heiser, second vice president; (standing, from left) Carol Davis, first vice president; Cheryl Homberg, corresponding secretary; and Sue Silletti, recording secretary, (Staff photo by Dennis O-Connor)



Sherry Snyder (from left), Jerry Mottler and Susan Colainni are representative of the great strides figure skating has made in the less than five years that the Plymouth Cultural Center has been open. (Staff photo)

Costume winners announced

The Sunday afternoon costume contest has become a traditional part of the Plymouth Fall Festival.

The Plymouth branch American Association of University Women made arrangements for the contest. Sue Bunch chaired the project and she was aided in the judging by Joan Heartel and Dottie Magee. Holly Hanert emceed the contest and announced the winners on the bandstand in Kellogg Park.

Cash prizes of $7 for first, $5 for second, and $3 for third were provided by the Fall Festival Board. Ribbons for each place were donated by Bob Bake. Children who entered the contest but did not place were given silver dollars.

DOROTHY AND LEO McNamara were awarded first place in the adult authentic category. Kathy Gornick was second, and Mary Williams and Mary Lou Alwood tied for third.

There was a tie for first place in the child's authentic costume division—Leslie Dugan and Suzanne Sawyer. Jamie Levitte came in second and Mary Ellen Wessels was third.

Vickie Brown won the first place ribbon in the child's reproduction section. Inger Bouton was second, and Alec and Michael Williams were third.

Jeanette and Emily Burton were judged tops in the family category wearing reproductions of old-fashioned clothing. P.J., Robyn and Leah Read came in second. Kim and Tina Schmidt were third.

The Williams family, all dressed in authentic costumes, won first place for that category.

Figure Skating Club action this weekend

The Plymouth Figure Skating Club gets into full swing this weekend at the Plymouth Cultural Center with men's International Skating Institute of America competition. Spectators will be admitted free to the arena Sunday, Sept. 18 to watch the skaters perform.

The club will again host the third annual Pizzaz Weekend in November. The event is a social family weekend that combines skating and fun. Highlight of the weekend is the dinner dance at the Plymotuh Hilton Inn. This year, disc jockey Paul Christie will provide the music for dancing.

The local club will host the Eastern Great Lakes Regional Championships Dec 1-3.

"WE HAVE TOP-NOTCH instructors for both beginning and experienced skaters," said Sharon Brod, president of the club.

On Monday nights, the club reserves ice time at the arena for adult dance. During the week there is morning and afternoon ice patch time for members to practice dance and free-style skating.

In less than five years—the Plymouth Cultural Center opened in December 1952—area figure skaters have developed into top contenders in regional and international competition. Among the instructors have been medalists and young amateur skaters with their eyes on national championships.

Club members will be competing in Wyandotte the weekend of Sept. 24.

Those interested in joining the Plymouth Figure Skating Club can write to the club, Post Office Box 149, Plymouth, Mi. 48170. Or they can stop in at the Cultural Center arena Monday evenings and talk to either Sharon Brod or Noreen Scott.

PCAC craft classes are still open

There's still time to sign up for the craft classes being offered through the Plymouth Community Arts Council during September.

Classes in basketry will be conducted by Theresa Ohno from 10 a.m. to noon and from 7-9 p.m Monday, Sept. 26.

Mrs. Grace Kabel will teach classes in macrame and basketry from 10 a.m. to noon, and again from 1-3 p.m. Tuesday, Sept. 27.

Additional classes in macrame will be taught by Mrs. Ohno from 10 a.m. to noon and 7-9 p.m., Sept. 28.

Those interested can register by calling the PCAC office, 455-5260, from 9 a.m. until noon Monday-Thursday.

There will be a $12.50 charge for each class.

Lauver-Dawson

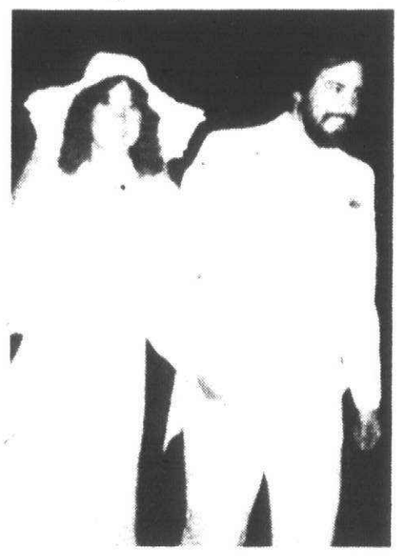

Lora Dawson and T. Leo Lauver were married Aug. 27 in Our Lady of Good Counsel Catholic Church, Plymouth. The Rev. Kenneth McKinnon performed the ceremony.

The bride's parents are Margaret and George Dawson of Blunk Street, Plymouth. Julia and Del Lauver of Stevensville are the bridegroom's parents.

For her afternoon wedding, the bride wore an off-white voile and lace gown. She carried a bouquet of silk off-white flowers.

Pat Meade was maid of honor and her bridesmaids were Sue Mills and Chris Dawson. They wore yellow gowns and hats and carried baskets of daisies and mums.

Tim Lauver assisted his brother as best man. Ushers were Mike Mulder and Jack Mingo.

Following an out-door reception at the home of the bride's parents, the couple honeymooned in Canada and the New England states.

They are living in Nunich while attending college.

Szatkowski-Berent



Mr. and Mrs. Eugene Szatkowski of Canton Township announce the engagement of their daughter, Kathy Jo, to Martin W. Berent, son of Mr. and Mrs. John Berent of Downers Cove, Ill.

The bride-elect is a 1974 graduate of Rosary High School. She is a fine arts major at Aquinas College in Grand Rapids where she plans to receive her BFA in May 1978. Her fiance is a 1977 graduate of Aquinas College where he received his BA in drawing and painting. He is employed by Merrill Chase Galleries in Illinois. They plan to be married in August 1978.

McGee-McClure



Francis and Helen McGee of Provincial Road in Canton Township announce the engagement of their daughter, Kathleen Marie, to Dennis Clare McClure, son of Herbert and Vanessa McClure of Tecumseh.

The bride-elect is a 1973 graduate of Plymouth Salem High School. She works at St. Joseph Mercy Hospital in Ann Arbor and attends Eastern Michigan University. Her fiance is a graduate of EMU. He is a teacher in the Huron Valley School District.

They plan an early December wedding in Our Lady of Good Counsel Catholic Church, Plymouth.

Mommy, Your Mustache Is Showing!



DISCOVER DEPILATRON . . .

The revolutionary new method to remove unwanted hair. Unlike electrolysis, Depilatron — The no needle method — uses an electronic tweezer that only touches the hair, never your skin. Eyebrows, upper lip, chin, breasts, bikini lines, legs are just some of the areas most frequently treated. Depilatron will remove unwanted hair from any part of your body without pain, swelling or irration, and make-up can be applied immediately after.

FOR CONSULTATION CALL 561-2500

DEPILATRON HAIR REMOVAL CLINIC

Dearborn Professional Building
2021 Monroe
Dearborn

By Appointment Only



Canton chatter

By SHARON STARON 455-5322

Over the Labor Day weekend Bob and Cindy Betley of Lancaster Court spent 21 hours in the Hyatt Regency in Dearborn working for the Jerry Lewis Telethon for Muscular Dystrophy.

The Betleys have worked for the telethon in previous years and this time were promoted to telephone supervisors. They were very tired after spending all those hours at the phones but also very fulfilled.

"It's a very rewarding experience," says Cindy. "My legs were aching, but at least I could feel them, unlike those stricken with MD."

Bob and Cindy are Muscular Dystrophy chairpersons for Canton. They held an art auction for MD this year and also worked at Mettetal Airport for MD's "fly high" day.

The Betleys would like to personally thank all our residents who made a pledge for MD and for all the super support the telethon workers received from the businesses in Canton.

Kelly-Nairn

Mr. and Mrs. Paul Mark Kelly honeymooned on the Yucatan Peninsula following their marriage in the wedding chapel aboard the Queen Mary. The ceremony was performed by the ship's Captain Pomerian.

The bride is the former Jill Elizabeth Nairn of Plymouth. Her parents are David Nairn and Mrs. June Hammond. The bridegroom's parents are Mr. and Mrs. James Warwick of Laguna Beach, Calif.

Mr. and Mrs. Kelly are living in Anaheim, Calif.

GAIL AND GEORGE McDowell recently arrived home from a four-day stay in sunny Acapulco. The trip was awarded to Gail for being such a fantastic manager for Tupperware.

They had a great time and were not ready to return. They came home just in time for Plymouth's Fall Festival to dress their 3-year-old son Brian in full chicken costume.

Brian walked around town in real chicken feathers and a tail to advertise the Chamber of Commerce chicken T-shirt sale.

Gail called him a walking billboard. George could not take seeing his All-American so adorned in chicken feathers and went home.

SEVEN MEMBERS of the Canton Newcomers have been spending a great deal of their time getting the Canton Newcomers Cook Book ready for the presses. They visited local store owners and sold $1,100 in advertising.

They organized over 300 recipes sent in by other members.h

The chairwoman who suggested the cook book and brought it to reality is Sue Lawrence. The other women who worked so hard on this project include Kathy Freece, Carol Koesel, Linda Lupo, Bekki Ponte and Ann Ward.

The cook book will be a large fundraiser for the club this year with proceeds going to either their scholarship fund or some other worthy cause.

The book will be available to everyone at an estimated $3.25 a copy. Hopefully it will be readr for sale in November just in time for Christmas purchases.

We'll let you know as soon as it's ready so you'll be sure to get your copy.

A NEW BUSINESS is in town for all you avid readers. Side Street Book Exchange has paperbacks at less than half the current price.

The location of the book exchange is 43120 Hanford Road, Canton. Hours are from 11 a.m. to 4 p.m., Monday through Friday.

Chris Glaister is the owner of this second hand book store and says she welcomes trade-ins. She is just starting her business and already has 1,600 to 1,700 books on the shelves.

PCAC announces funds for teachers

The Plymouth Community Arts Council has announced plans for providing funds to Plymouth-Canton school teachers for use in implementing innovative arts activities which would be impossible without financial assistance.

The aim of the Teacher Projects Assistance Program is to encourage teachers to devise arts activities for general curriculum development and to explore existing resources in the school and community.

Letters describing the program and outlining its requirements were mailed to all Plymouth-Canton teachers last May. Multiple grants of up to $250 each will be awarded the first week of December for projects to take place the first half of 1978.

Proposals requesting assistance must be received postmarked by Nov. 1.

TEACHERS ARE asked to submit a written proposal of the project, describing the kinds of activities to be developed and an estimated budget of how funds will be spent.

A supportive letter for the project from the principal or area coordinator is part of the application.

Proposals should be sent to: Mrs. Kathy Wood, Teacher Project Assistance Program, Plymouth Community Arts Council, 332 South Main Street, Plymouth.

Teachers desiring further information can call Mrs. Wood at 455-5260 between 9 a.m. and noon Monday through Thursday.

COMPARE ANYWHERE!

Save $161 to $301 on famous

Simmons Hide-A-Beds...

• 10 DAYS ONLY! •

We invite you to compare our Simmons Hide-A-Bed prices with any store in town! Super value... super selection... a super Simmons Sale is going on now at Wiggs! Pocket the savings in your choice of loveseat or full or queen-size Sofa... ALL WITH SIMMONS INNERSPRING MATTRESSES. You may choose your very own cover from a selected group of stain-resistant fabrics: prints, plaids, checks, jacquards and tweeds in Herculon, velvet, nylon or vinyl.

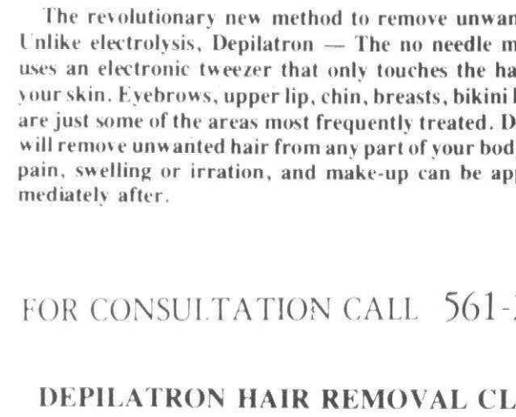

A.

A. "Ward"...
Save $191
50" Loveseat, opens to single size
SIMMONS SUGGESTED PRICE $470
Wiggs Price $279

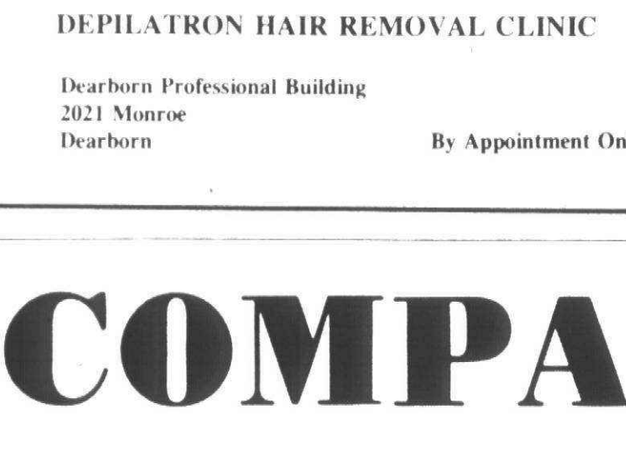

B.

B. "Westwood"...
Save $271
66" long, opens to full size
SIMMONS SUGGESTED PRICE $570
Wiggs Price $299

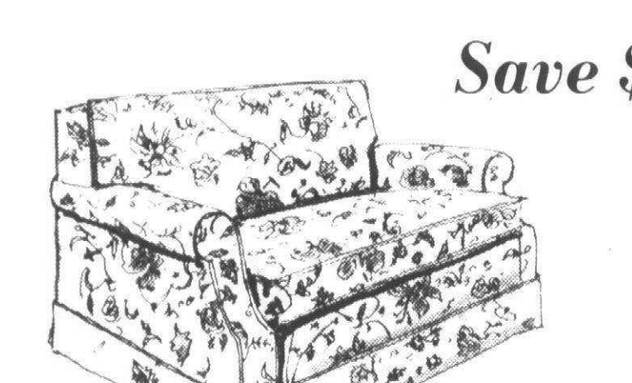

C.

C. "Atwood"...
Save $211
77" long, opens to queen-size
SIMMONS SUGGESTED PRICE $610
Wiggs Price $399



D.

D. "Chatham"...
Save $191
72" long, opens to full size
SIMMONS SUGGESTED PRICE $590
Wiggs Price $399

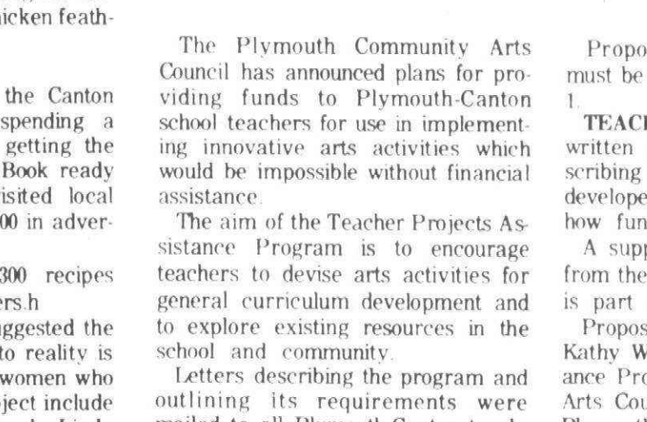

E.

E. "Willard"...
Save $301
66" long, opens to full size
SIMMONS SUGGESTED PRICE $660
Wiggs Price $359



F.

F. "Warwick"
Save $151
77" long, opens to queen-size
SIMMONS SUGGESTED PRICE $650
Wiggs Price $499

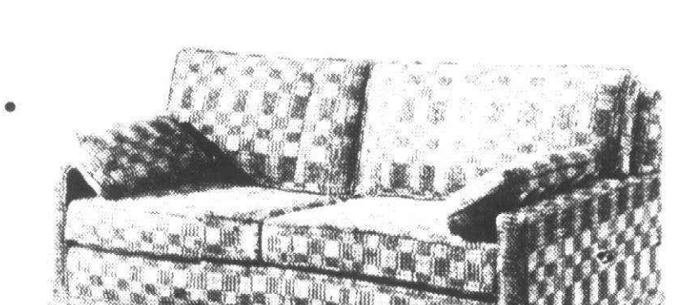

G.

G. "Harrison"...
Save $181
78" long, opens to queen-size
SIMMONS SUGGESTED PRICE $780
Wiggs Price $599

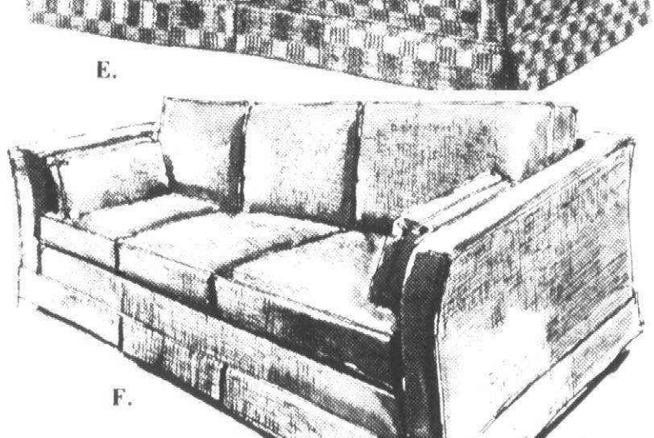

H.

H. "Salem"...
Save $161
77" long, opens to queen-size
SIMMONS SUGGESTED PRICE $760
Wiggs Price $599

Many Hide-A-Beds in Stock for Immediate Delivery

open Mon., Thurs. & Fri. 'til 9 — WIGGS Since 1903 — TERMS, of course!

4080 TELEGRAPH RD. (at Long Lake Rd.) BLOOMFIELD HILLS • 644-7370

Complete Banquet Facilities Available
Parties of 20 to 200
•Receptions • Meetings
•Bar Mitzvahs
•Banquets
•Office Parties
BUFFETS AVAILABLE FROM $6.95
Cordoba
29703 West Seven Mile Rd
at Middlebelt
Livonia, Michigan
477-2686



BIRTHRIGHT of WESTERN WAYNE COUNTY

Help to Continue Your Pregnancy

422-3220



Mime

Plymouth Fall Festival visitors were entertained by a mime group traveling from the Plymouth Centennial Education Park drama department. The traveling pantomimists attracted a good deal of attention as they performed. The drama department's first show will be "See How They Run" Nov. 10-12 in Plymouth Salem High School auditorium. (Staff photo by Gary Caskey.

Clubs in Action

PLYMOUTH THEATRE GUILD

First general meeting of the Plymouth Theatre Guild will be at 7:30 p.m. Sept. 20 in Central Middle School, Church Street at Main, Plymouth. All interested persons are welcome to attend.

ST. KENNETH SENIORS

Members of the St. Kenneth Senior Citizens Club will meet at noon Sept. 20 in the Church Hall on Haggerty Road near Five Mile.

Members are asked to provide their own sack lunch. Coffee and dessert will be served.

The club meets the third Tuesday of each month.

DELTA ZETA

Western Wayne County chapter of Delta Zeta Sorority Alumnae members will meet at 6:30 p.m. Sept. 15 in the home of Mrs. James Berry, 18568 Williams, Livonia. Mrs. Michael Frederick of Plymouth and Mrs. William Egan of Farmington are co-hostesses for the "Salad Toss."

Alumnae are asked to bring their own table service (plate, fork and cup), paperback books to exchange, and for philanthropy, used toys and games for the Lutheran School for the Deaf.

Interested Delta Zeta Sorority alumnae may call Mrs. William Hagman, 525-5468, if they would like to join the salad toss meeting.

WOMEN BOWLERS

The Plymouth Symphony League Bowling League has places for women bowlers in the group which meets Thursdays at 12:45 p.m. at the Plaza Lanes.

Those who wish to become regular or substitute members of the league should call Cissie King, bowling league president, at 455-6361, or Dolores Canever, league secretary, 455-6515.

Players bowl three games each week. Cost is $3.25 with net proceeds going to support the Plymouth Symphony Orchestra.

EX-NEWCOMERS CLUB

Plymouth Ex-Newcomers will have 7:30 p.m. Sept. 19 in the Plymouth Community Credit Union, 500 S. Harvey Street, Plymouth.

Activities and interest groups will be explained with sign-up for the various interest groups which will include gourmet, bridge, book club, euchre, bunco, bowling and others.

Maureen Stocker, president, 455-9488 or 453-68000s will answer questions of prospective members.

LAKEPOINTE GARDEN CLUB

Members of the Lake Pointe Branch Woman's National Farm and Garden Association will meet at 7:30 p.m. Sept. 15 in the home of Janice Elston, Governor Bradford Road, Plymouth Township.

Donna Keough will give a talk on fall gardening.

Co-hostesses for the evening are Bunny Hallway, Carol Zang and Jeanne Frigge.

PILGRIM GARDEN CLUB

Members of the Pilgrim Garden Club, Federated Garden Clubs of Michigan, will meet at 7:30 p.m., Sept. 22, in the Roman Forum Restaurant. The meeting is open only to members. Officers will be installed.

AAUW MEETING

Women as Agents for Change will be the theme of the Sept. 15 meeting of the Plymouth branch American Association of University Women. The program will feature a film of the three new study topics, skits by the members and displays of all the AAUW activities.

The meeting will begin at 7:30 p.m. in the cafeteria of West Middle School.

SARAH ANN COCHRANE DAR

Members of the Sarah Ann Cochrane Chapter, Daughters of the American Revolution will meet at 1 p.m., Sept. 19 in the home of Mrs. Robert Rosebolt.

Each member is asked to bring a sandwich.

The program will be about Indian baskets.

XI DELTA ETA

Members of Xi Delta Eta chapter of Beta Sigma Phi sorority will meet at 8 p.m., Sept. 21, in the home of Carol Saunders, 40598 Firwood, Plymouth.

BIRD SCHOOL OPEN HOUSE

Bird Elementary School students and their parents are invited to an open house at the school from 7-8:30 p.m. Sept. 20.

PLYMOUTH HISTORICAL SOCIETY

Members of the Plymouth Historical Society will meet at 7:30 p.m. Sept. 15 in the lower level of the Plymouth Historical Museum on Main Street.

Discussion groups will be formed to talk over the society's responsibilities to the museum and how they can be carried out.

CHILDBIRTH PREPARATION

The Childbirth and Family Resource Center Ltd. has scheduled its fall "Childbirth Preparation—New Dimensions" classes for expectant couples. Series will begin Sept. 22, Oct. 18 and Nov. 17. For more information, visit the CFRC at 865 Penniman, or call 459-2360.

March of Dimes seeks queen

The Metropolitan Detroit Chapter March of Dimes is beginning this week its annual Miss March of Dimes contest for girls who are 14 to 18 years of age, and residents of Wayne and Macomb counties.

High school students participate in the contest in which votes are collected at the rate of 10 cents per vote. The teen with the most votes at the end of the competition, Dec. 2, wins the crown and will reign during the coming year.

The deadline for entering the contest is Oct. 17. Each participant is encouraged to use imagination and creativity in planning project's or events to raise money which will be used by the March of Dimes in the fight against birth defects. In previous years, individual girls have held special dances, bake sales, flea markets, and other exciting events.

Prizes include a $500 scholarship to the Patricia Stevens finishing and modeling school.

To enter the contest send a letter of nomination containing your name, age, phone number, description of school activities, hobbies, and clubs, as well as a recent snapshot, to Miss March of Dimes, 20100 Greenfield, Detroit 48235.

We will purchase your fine Jewelry and Diamonds

In highest confidence, we shall be pleased to appraise and buy your fine jewelry and diamonds for immediate cash. Expert counsel given to individuals, banks and attorneys.

GREENSTONE'S

Jewelers For Over Half a Century
125 Fisher Bld.
Detroit, Mich. 48202
call 871-5732 for appointment

WE WELCOME LETTERS TO THE EDITOR

BATHROOMS Can be Beautiful!

CUSTOM GALLERY

is a complete bath shop—everything from soaps, towel bars, vanities, medicine cabinets, faucets, etc. — to complete bathroom design with installation if you desire. You're invited to come in and browse — see what's new at:

CUSTOM GALLERY & LIGHTING STUDIOS

24200 TELEGRAPH RD. Between 9 & 10 Mile SOUTHFIELD, MI 355-4550

Distinctive American Traditional Furnishings for the Home

Colonial House of Furniture

20292 Middlebelt (South of 8 Mile) LIVONIA 474-6900

NOW 6 DAYS WEEKLY!
Art Institute Hours
9:30am 5:30pm
Tuesday through Sunday

Mothers:
YOUR CHILD'S PRECIOUS FEET ARE YOUR RESPONSIBILITY
- There is no substitute for quality and carefully fitted shoes
- Doctors' shoe prescriptions correctly filled

GABE SHOES
FARMINGTON RD. AT 12 MILE RD.
KENDALLWOOD CENTER
GR 6-3401

Laurel FURNITURE

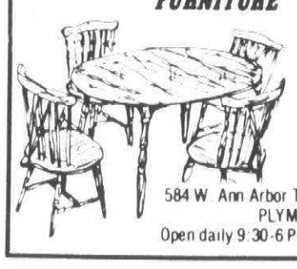

DINING ROOM SETS
COME IN AND SEE OUR LARGE SELECTION
584 W. Ann Arbor Tr. (Bet. Lilley Rd. & Main St.)
PLYMOUTH 453-4700
Open daily 9:30-6 PM Thurs. & Fri. 'til 9 PM

OPENING SOON
McDONALDS
NEEDS PEOPLE

Now hiring full-part time dayshift personnel for our new location at ORCHARD LAKE, near Maple Rd.

Good starting rate, supervised training, good working conditions and regular raises.

for information call 647-0099 or apply in person at our Beverly Hills Location at Southfield Rd. north of 13 Mile on Friday, Sept. 16, between 2 and 5 P.M.

McDonald's

an equal opportunity employer

Complete Color Coordinated Fashion Line



Suits 14.98 -24.98
Blouses 8.98 -10.98
Slacks 5.98 -10.98
Sizes 5 6 to 46

Deb's CAROLINA OUTLET

28503 FIVE MILE LIVONIA 5 PLAZA
BETWEEN MIDDLEBELT & INKSTER
427-6780 — Mon.-Sat. 9:30-5:30 Thurs. Til 8:30

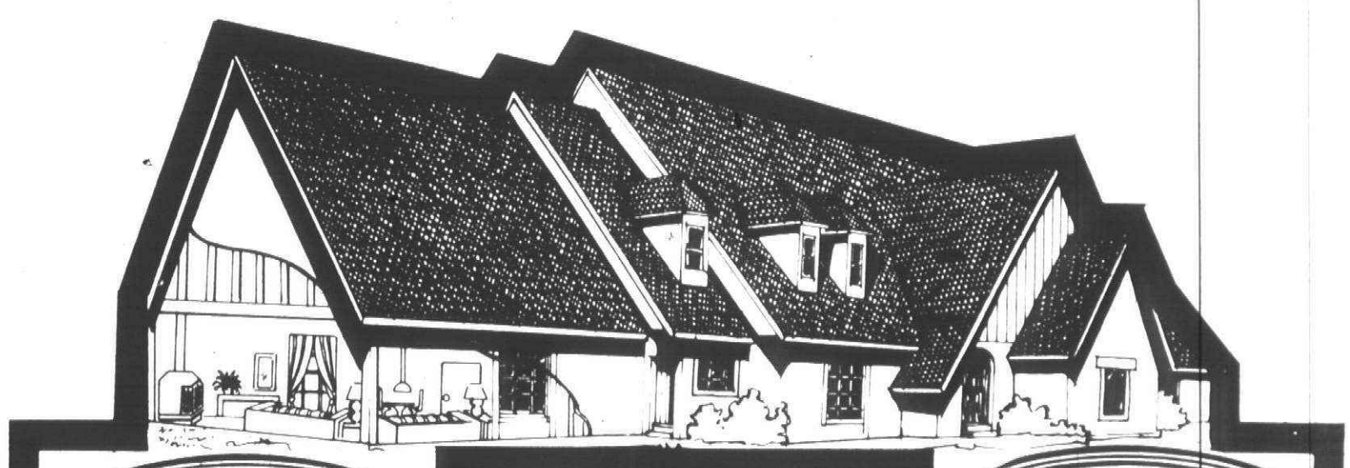



Wallhide® LATEX FLAT WALL PAINT
SALE -SEPT. 15 TO SEPT. 30
- Stains, spots, and normal household dirt clean up easily.
- Excellent covering power in most colors.
- Rich, flat sheen
- Soap and water clean-up

SAVE $3.00 $8.35 GAL.
Reg. $11.35
White and standard colors. Custom-mixed colors slightly higher.

YOUR HOME IS YOUR BIGGEST INVESTMENT
don't gamble with cheap paint...

Your home is probably the biggest investment you'll ever make. And to protect that investment you should use a quality house paint or stain. We recommend Pittsburgh® products...for several good reasons. Only the finest raw materials, the best workmanship and the very latest in paintmaking technology go into Pittsburgh products. They resist cracking, peeling, flaking colors are fade resistant so your house keeps that "new look" longer. If you have used, or are thinking about using, another brand of paint or stain, remember this...with long-lasting Pittsburgh products you'll save time and important money on future repaints-so in the long run, Pittsburgh is the least expensive Paint or Stain you can buy.



SUN-PROOF LATEX FLAT
HOUSE PAINT ON SALE
SALE -SEPT. 15 TO SEPT. 30
- Stretches and shrinks with temperature and humidity • Resists cracking and peeling • Fade resistant colors

SAVE $3.00 $10.85 GAL.
Reg. $13.85
White and standard colors. Custom-mixed colors slightly higher.

DesignaColor System
- Coordinated color families make it easy for you to find the basic color you have in mind.
- House & Garden Magazine colors are included in the hundreds of color combinations.
- Large color chips help you select the right color for take-home matching.
- Like-home lighting helps you view colors in lighting similar to the home.
- Bright "new" colors are ideal for contemporary decorating use.

OVER 700 "IN-VOGUE" COLORS TO CHOOSE FROM



PITTSBURGH® PAINTS

LIVONIA
Pittsburgh Paint
33650 W. 5 Mile Rd. 425-8440

CENTERLINE
Pittsburgh Paint Center
25410 Van Dyke 754-7330

BIRMINGHAM
Pittsburgh Paint Center
1655 S. Woodward 646-5924



A hand-carved altar from Gethsemane Lutheran Church of Detroit will grace the sanctuary still in the future for Christ Our Savior Lutheran Church of Livonia.

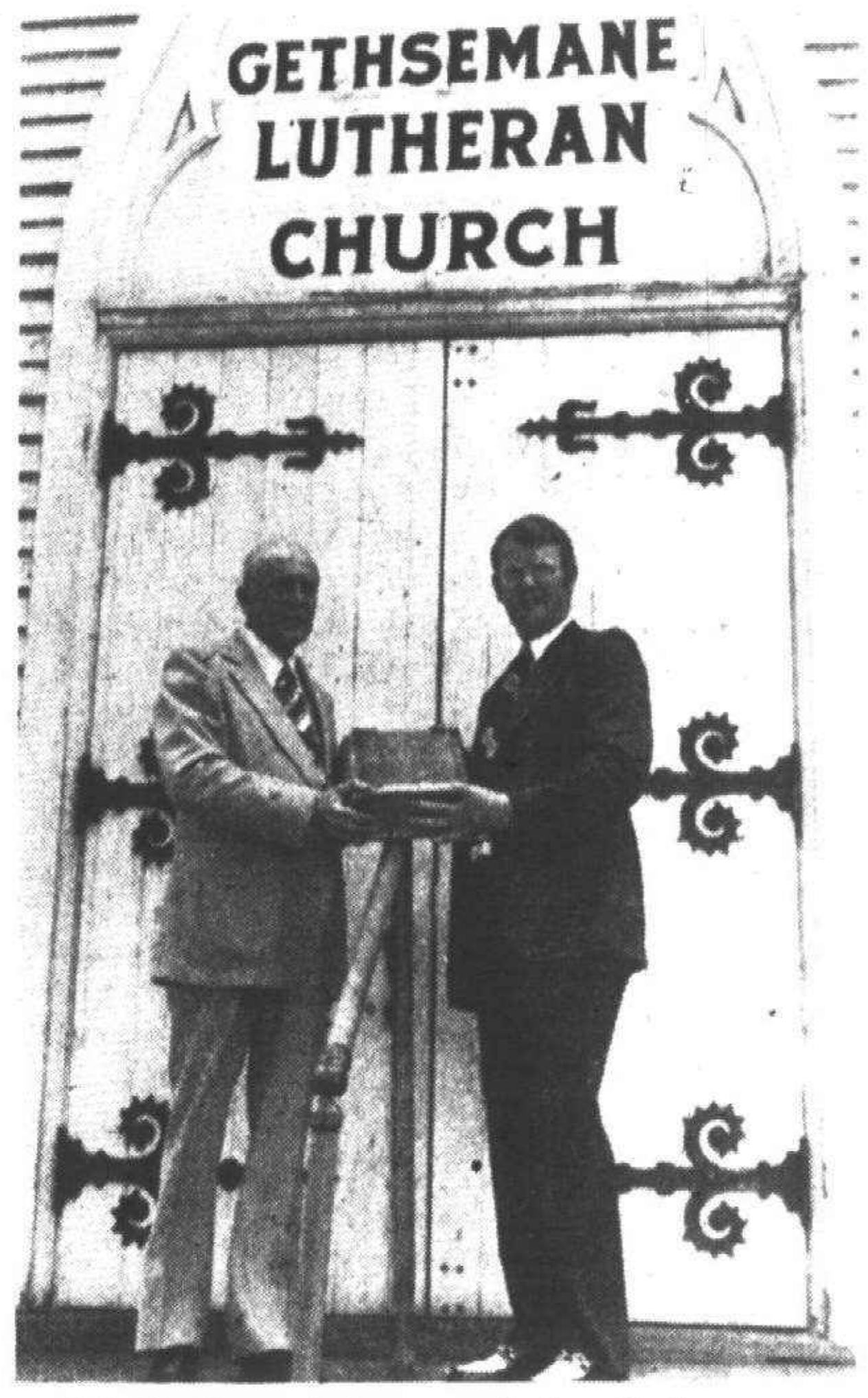

Ed Taylor, chairman of the Gethsemane congregation, presented to Jerry French of the Livonia congregation an old German Bible that had been used in countless Gethsemane services.

Livonia church gets rare gift

Christ Our Savior Lutheran Church is the newest congregation in Livonia, but already it has a priceless heritage.

The new Lutheran Church-Missouri Synod congregation has received from Gethsemane Lutheran Church of Detroit acollection of valuable adornments for the sanctuary it hopes to build in the near future.

The gift was made on a summer Sunday as the inner-city church held the last services in a building that now is closed. Because a number of Christ Our Savior members have their roots in the Gethsemane congregation, the decision was made to present the valuable portions of the old building to the new congregation.

An antique handcarved oak altar and pulpit was presented to the Christ Our Savior congregation, along with stained glass windows, handcrafted interior leather doors, a baptismal font, bronze bells and an old German Bible.

Christ Our Savior members, who have been worshiping in the Harry Will Funeral Home in Livonia, joined in the final service at Gethsemane and pledged to incorporate the priceless surroundings of worship into the sanctuary they hope to build during 1978.

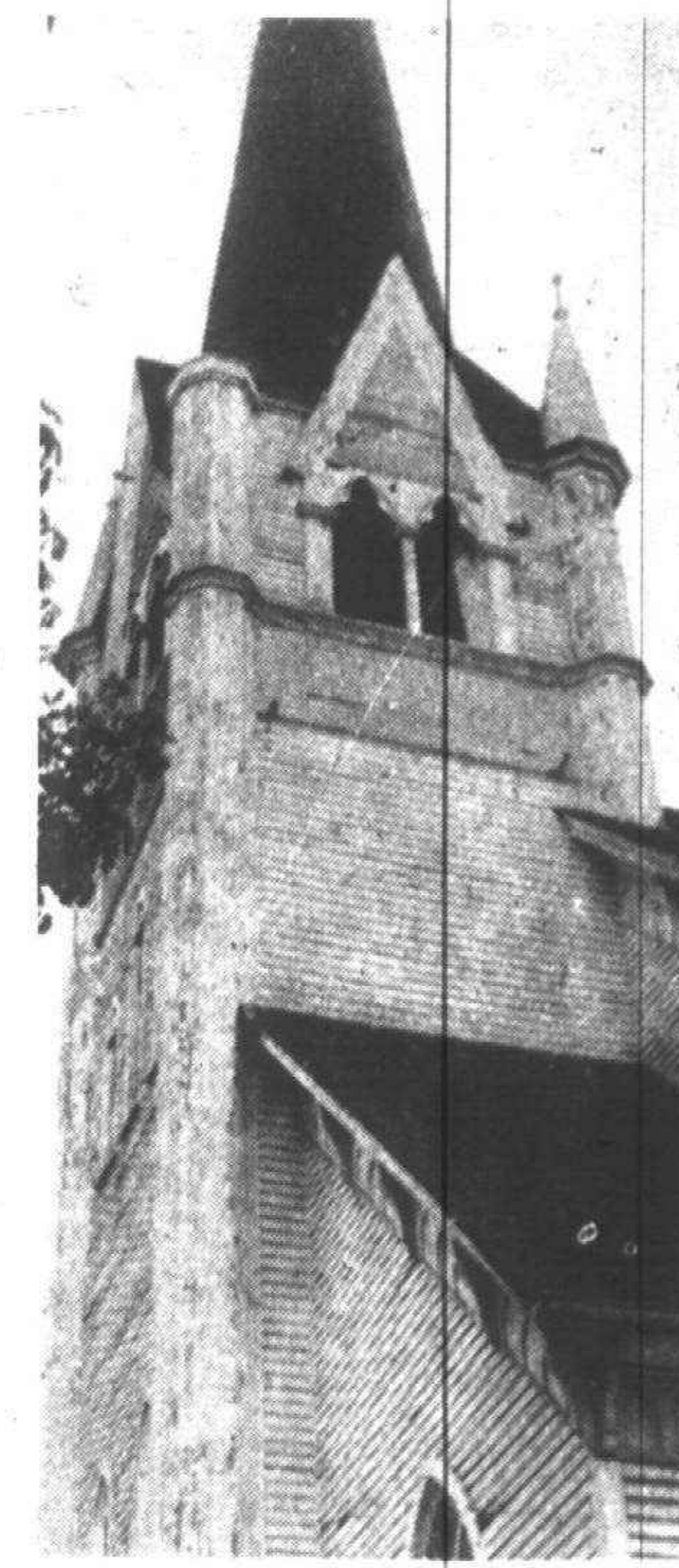

The steeple of the old church housed bronze bells that will be installed in the new one. (Photos by David Bird)

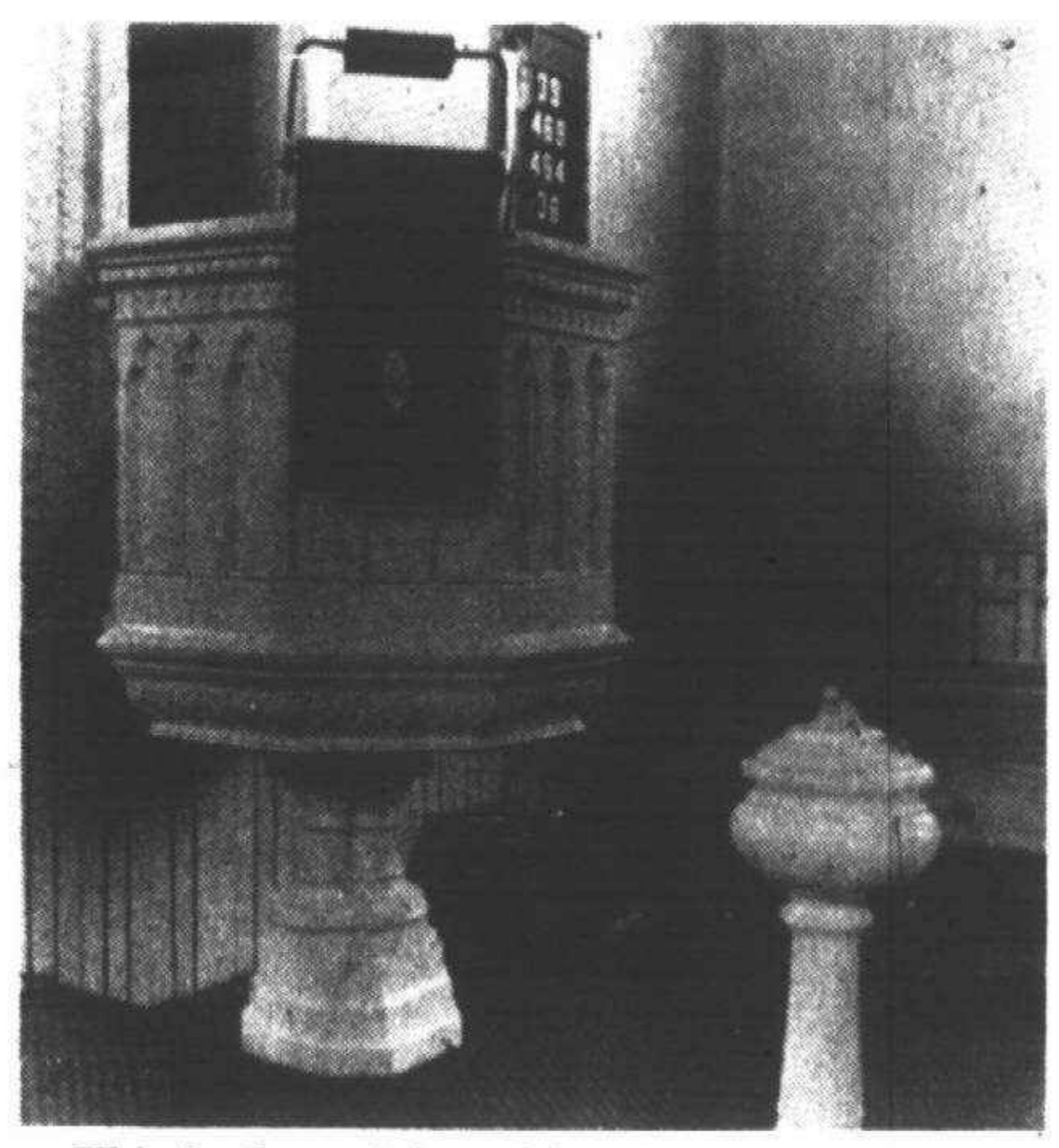

This is the pulpit and baptismal font included in the church-to-church gift.



These members of Christ Our Savior find special meaning in the Gethsemane gifts because they once were part of the Detroit congregation.

Your Invitation to Worship

PRESBYTERIAN

WARD UNITED PRESBYTERIAN CHURCH OF LIVONIA
FARMINGTON ROAD & SIX MILE ROAD **422-1150**
Worship & Sunday School 9:30 & 11:00 a.m.
Christian Education Recognition Sunday
"The Lost Bible"
Dr. Bartlett L. Hess
7:00 P.M.
ORGAN RECITAL
Ward's keyboard artists Jim Mitchell, Carole Halmekangas and Sharon Smith
Wednesday School of Christian Education
Family Dinner 6 p.m. Classes & Choirs 7 p.m.
Nursery Provided at All Services
9:30 Sunday Service Broadcast WMUZ-FM 103.5
Air Conditioned Sanctuary

ST. PAUL'S UNITED PRESBYTERIAN CHURCH
27475 Five Mile Rd. (at Inkster) **422-1470**
BIBLE STUDY CLASSES
EVERY WEDNESDAY 7:30 P.M.
"HEAVEN IS ONLY A SIN AWAY"
Dr. Whitledge
8:00 A.M. Men's Breakfast
Senior High Fellowship
3:00 P.M.
William F. Whitledge, Charles M. Webster, and Robert G. Cox, Ministers

FIRST (Organized 1835)
PRESBYTERIAN (U.P.C.U.S.A.)
PLYMOUTH (Main & Church)
9:30 and 11:00 A.M.
WORSHIP AND CHURCH SCHOOL
Pilip Rodger Magee, Minister
453-6464

VILLAGE UNITED PRESBYTERIAN
25350 W. SIX MILE RD
534-7730
James A. Crawford Pastor
SUNDAY WORSHIP
9:30 & 11:00 A.M.
SUNDAY SCHOOL
9:30 & 11:00 A.M.
Nursery for both services

innovative
contemporary
meaningful
9:00 A.M. & 10:45 A.M.
WORSHIP & CHURCH SCHOOL
GENEVA UNITED PRESBYTERIAN
Rev. Jeffrey S. Goldsmith
Sheldon Rd. N. of Ford Rd., Canton Twp.

ROSEDALE GARDENS UNITED PRESBYTERIAN CHURCH
Hubbard at W. Chicago 422-0494
WORSHIP & CHURCH SCHOOL
9:30 & 11:00 A.M.
"WHAT IS RESPONSE-ABILITY?"
REV. ROBERT M. TAYLOR
CLASSES FOR HANDICAP - 11:00 A.M.
Pastors: Robert M. Taylor, Donald R. Elly
Music: Shirley E. Harden, Organist; St. John Gouwens

ST. TIMOTHY PRESBYTERIAN CHURCH
People Caring for People
SUMMER SCHEDULE
WORSHIP
CHURCH SCHOOL
10 A.M.
NEWBURGH RD.
South of SIX MILE
Rev. E. Dickson Forsyth
Minister
John Roberts
Music & Choir Director
CALL 464-8844

ST. MARK'S PRESBYTERIAN CHURCH
26701 JOY 278-9340
Dearborn Heights
A SMALL CHURCH WITH SOMETHING FOR EVERYONE
9:30 AM ADULT BIBLE STUDY
CHURCH SCHOOL 5th thru 12th
11:00 A.M. MORNING WORSHOP
CHURCH SCHOOL - NURSERY THRU 4th
Rev. David W. Abbott

WESLEYAN

WARRENWOODS WESLEYAN
6615 Venoy - Westland 48185
425-1170
SUNDAY SCHOOL 10:00 A.M.
WORSHIP SERVICE 11:00 A.M.
LIFE CONFERENCE
4:00 P.M.
PASTOR GERALD MacDONALD

APOSTOLIC

APOSTOLIC CHURCH OF JESUS CHRIST
993 N. HOLBROOK, PLYMOUTH
455-4861 334-6040
PASTOR C.T. GRAY
SUNDAY SCHOOL 10 A.M.
SUNDAY EVANGELISTIC 7 P.M.
WED EVE BIBLE STUDY 7 P.M.
"The Church On The Rock" Matt. 16-18

LUTHERAN MISSOURI SYNOD

CHRIST OUR SAVIOR LUTHERAN CHURCH
MISSOURI SYNOD
REV. RALPH G. SCHMIDT, PASTOR
WORSHIP SERVICES EVERY SUNDAY 9:30 A.M.
HARRY J. WILL FUNERAL HOME
37000 W. 6 MILE RD. EAST OF NEWBURGH
Holy Communion — 1st and 3rd Sundays
NURSERY PROVIDED
349-7187 **422-7461**

LUTHERAN CHURCH Of The RISEN CHRIST
Missouri Synod
46250 ANN ARBOR ROAD, PLYMOUTH
Kenneth Zielke, Pastor 453-5252, 453-1099
Sunday Worship
8:00 am 10:30 am
Bible Study & Sunday School
9:15 am
Wednesday Fellowship Service
7:30 pm

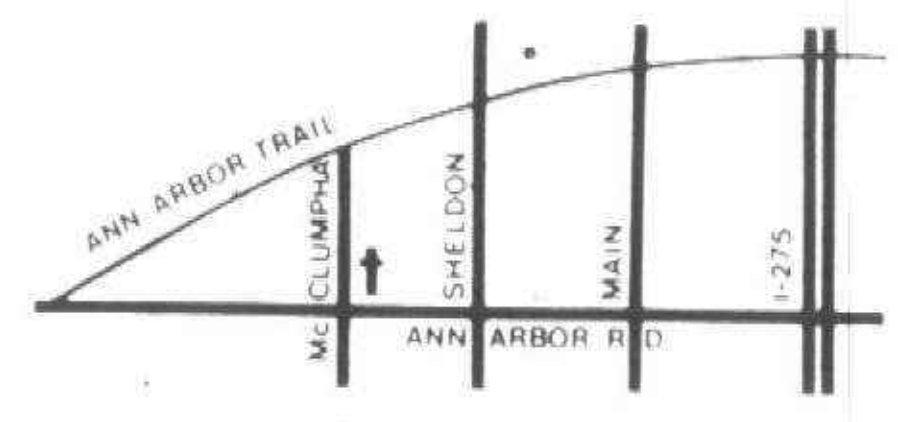

God cares for you

ST. MATTHEW LUTHERAN Church & School
5885 Venoy
1 Blk. N. of Ford Rd., Westland
425-0260
Ralph Fischer, Pastor
Charles G. Zeisser, Asst. Pastor
Divine Worship 8 & 11 a.m.
Bible Class & SS 9:30 a.m.

GRACE LUTHERAN CHURCH-MISSOURI SYNOD
25630 GRAND RIVER at BEECH DALY
532-2266 REDFORD TWP.
SUNDAY SERVICES 9:15 & 11:00 A.M.
SUNDAY SCHOOL 9:15 & 11:00 A.M.
Rev. V. F. Halboth, Jr., Pastor
Rev. Victor F. Halboth, Sr., Pastor Emeritus
Steven F. Arnold, Dir. of Christian Ed.

UNITED CHURCH OF CHRIST

SALEM UNITED CHURCH OF CHRIST
Oakland at Grand River
Farmington
Sunday School 9:00 A.M.
Worship Service 11:15 A.M.
Church Office GR 4-6880
Parsonage GR 6-0487
Carl H. Schultz, Minister

LUTHERAN WISCONSIN

Wisconsin Evangelical Lutheran Churches
WISCONSIN LUTHERAN RADIO HOUR
WIID A.M. 1090 Sunday 10:00 a.m.
In Livonia — St. Paul's Ev. Lutheran Church
17810 Farmington Rd.
Pastor Winfred Koelpin • 261-8759
Worship Services 8:30 a.m. & 11:00 a.m. Sunday School 9:45 a.m.
In Plymouth — St. Peter Ev. Lutheran Church
1343 Penniman Ave.
Pastor Leonard Koeninger • 453-3393
Worship Services 8 & 10:30 a.m. • Sunday School 9:15 a.m.
In Redford Township — Lola Park Ev. Lutheran Church
14750 Kinloch
Pastor Edward Zell • 532-8655
Worship Services 8:30 a.m. & 11 a.m. • Sunday School 9:45 a.m.
In Westland — Our Savior Ev. Lutheran Church
Warren at Farmington Rd.
Pastor Jack A. deRuiter • 427-8119
SUNDAY SCHOOL 9:15 a.m. DIVINE WORSHIP 10:30 a.m.

EPISCOPAL

HOLY SPIRIT, WESTLAND
34645 Cowan Rd.
261-8460
9:30 A.M.
HOLY EUCHARIST
Rev. William Sayers

ST. ELIZABETH'S
26431 W. Chicago Rd.
Redford-937-2880
SUNDAY WORSHIP
8:30 A.M.
EARLY EUCHARIST
10:00 A.m.
PARISH EUCHARIST
NURSERY & CHURCH SCHOOL
Rev. David M. Lillvis

SAINT JOHN'S, Plymouth
574 S. Sheldon Rd.
453-0190
SUNDAY SERVICES
Holy Eucharist 8:00 a.m.
Holy Eucharist 10:00 a.m.
Church School & Nursery
WEDNESDAY
Holy Eucharist 6:00 a.m.
Holy Eucharist 10:00 a.m.
Youth Club 4:30 p.m.

SAINT ANDREWS, LIVONIA
16360 Hubbard Road
421-8451
SUNDAY WORSHIP
8:00 A.M. Holy Eucharist
9:00 A.M. Family Service
10:10 A.M. Classes
11:00 A.M. Family Service
7:30 P.M. Prayer & Praise

LUTHERAN CHURCH (In America)

GOOD SHEPHERD LUTHERAN
26212 W. SIX MILE
REDFORD
537-3778 • 537-6272
Pastor
Donald Herdsell
WORSHIP 9 A.M.

BETHLEHEM LUTHERAN CHURCH
35300 Eight Mile Rd.
Farmington Hills
EINO M. TUORI, PASTOR
474-2529
Worship & Sunday School
10:30 A.M.

EPIPHANY LUTHERAN LCA
41390 Five Mile Rd
453-8807
(One Mile West of Haggerty Rd.)
Fred Prezioso, Pastor
453-1191
Morning Worship
10:30 a.m.
Nursery Provided

CHRIST THE KING
SUMMER SCHEDULE
WORSHIP SERVICE
9:30 A.M.
SUNDAY SCHOOL
8:30 A.M.

ST. MICHAEL LUTHERAN
7000 Sheldon Rd.
Canton
459-3333
Pastor Robert Schacht
CHURCH SERVICE
10:00 A.M.
Nursery Provided
Sunday School 11 a.m.

ST. JOHN'S
13542 Mercedes
Redford • 538-2660
Robert G. Johnson
Pastor
9:30 A.M. WORSHIP SERVICE
Child Care Nursery Provided

HOLY CROSS
30650 West Six Mile
Pastor
William C. Lindholm
427-1414 464-3908
WORSHIP CHURCH SCHOOL & NURSERY
9:30 & 11 A.M.

AMERICAN LUTHERAN

CHRIST LUTHERAN
14350 Wormer Road, Redford
WORSHIP SERVICE
10:00 A.M.
SUNDAY SCHOOL
11:00 A.M.
Nursery Provided For Both
BEECH RD. WORMER TELEGRAPH ACACIA SCHOOLCRAFT

TIMOTHY
LUTHERAN CHURCH ALC
8820 WAYNE ROAD
at JOY 427-2290
George A. Fleischer, Pastor
WORSHIP SERVICE
8:30, 9:30 & 11:00 A.M.
BIBLE SCHOOL
9:30 A.M.

FOR CHURCH ADVERTISING CALL 261-8600 EXT. 268

CHURCHES OF CHRIST

LIVONIA
15431 Merriman Rd.
SUNDAY WORSHIP
11:00 A.M. & 6:00 P.M.
Bible School 10 A.M.
WED. 7:30 P.M. Worship
Wayne Baker, Minister
Rob Robinson, Minister
427-8743

GARDEN CITY
SUNDAY WORSHIP
422-8660 or 251-1694

KENWOOD CHURCH OF CHRIST
476-8222
SUNDAY SERVICES

LUTHERAN (English Synod A.E.L.C.)

South Livonia
ALL SAINTS LUTHERAN
8850 Newburgh Road
Rev. David Paap 427-9575
Worship 9:30 A.M.
Fellowship 10:30 A.M.
Church School 11 a.m. (All Ages)

East Livonia
FAITH LUTHERAN
30000 Five Mile Road
421-7249
Rev. Roger Schleef
WORSHIP
8:30 and 10:30

West Livonia
HOLY TRINITY LUTHERAN CHURCH
39020 Five Mile Road
464-0211
Rev. Robert C. Seltz, Pastor
Rev. James T. Spilos, Pastor
Worship 9 and 10:30

APOSTOLIC LUTHERAN

FIRST APOSTOLIC LUTHERAN CHURCH
26325 Halstead Road
Farmington Hills, Michigan
Phone 474-6969
Phone 474-6554
SUMMER SCHEDULE
SUNDAY SERVICE
10:00 A.M. & 7:00 P.M.
ALL ARE WELCOME

For Church Advertising Call 261-8600 Ext. 268

CHURCH BULLETIN

NEWBURG UNITED METHODIST CHURCH, Ann Arbor Trail at Levan, Livonia, will dedicate its sanctuary and burn the mortage on the 15-year-old building in special services at 9:30 and 11 a.m. Sunday.

The church, which traces its history back to 1834, consecrated its sanctuary May 27, 1962, after moving to the present location from the frame church that was located at Ann Arbor Trail and Newburgh until its recent move to the Greenmead historical site.

The Rev. Robert Merrill, pastor of Newburg at the time the present sanctuary was built, will be on hand for the services Sunday, along with the Rev. Verle Carson, who served from 1941-1946; the Rev. G. MacDonald Jones, pastor from 1951 to 1957, and two former associate pastors, the Rev. Ben Bohnsack and the Rev. Donna Lindberg.

A letter will be read from the church's oldest living former pastor, the Rev. Tom Pryor, who served the parish while he was a graduate student at the University of Michigan in 1933-34. Later a bishop in the Northern Illinois Methodist Conference, he now is retired and living in Florida.

District Superintendant Al Bamsey will preach the dedication sermon, and the congregation will hold a pot-luck dinner following the 11 a.m. service.

GRAND RIVER BAPTIST CHURCH, Six Mile west of Farmington Road, Livonia, will host 50 congregations of the Southeastern Michigan Area of American Baptist Churches in a conference 9 a.m. to 5 p.m., Saturday.

Speakers including Dr. Tony Campolo, the Rev. William Bowman, new state executive minister, Mrs. A.A. Banks Jr., the Rev. Colin Thorne, will address the assembly and several musical groups will be part of the day's program.

TRI-CITY ASSEMBLY OF GOD, 2100 Hannan Road, Canton, will host the musical group Renaissance in two weekend appearances.

The 13 college-age musicians will offer their songs, readings and puppet performance at 7 p.m., Saturday to a rally for youth from all over southeastern Michigan. The group also will sing for the 11 a.m., Sunday service at Tri-City.

Larry Hargreave of Lubbock, Texas, is director of Renaissance, which has members from California, Florida, Texas, Michigan and Kansas. The group has toured, recorded and received several merit awards.

HOLY TRINITY LUTHERAN CHURCH, 39020 Five Mile, Livonia, will present a special education festival service at 10:30 a.m., Sunday to launch its 1977-78 program of Christian education.

All weekday and Sunday church school children will participate and their teaches and staff will be installed. A fellowship hour will follow the service.

Holy Trinity's Ladies Guild plans a special film program, "The Sounds of Love," for its meeting at 7:30 p.m., Thursday, Sept. 22. Maria Von Trapp, Dale Evans Rogers and Corrie ten Boom are featured in the film, and the public is invited.

UNITY OF LIVONIA, 28660 Five Mile, Livonia, will present a festival titled "The Great Unity Ideas," 10 a.m. to 4 p.m., Saturday.

The Rev. Gene Sorensen, pastor, will lead the seminar, exploring many of the ideas advanced by Charles Fillmore, a founder of the Unity movement. A suggested tuition is $15, and those attending should bring sack lunches. Refreshments will be provided, and reservations should be made by calling the church, 421-1760.

GENEVA UNITED PRESBYTERIAN CHURCH, 5835 Sheldon Road, Canton, is beginning a schedule of two morning worship services Sunday.

Worship will be at 9 and 10:45 a.m., with church school for infants through fifth grade at each service and coffee served from 10 to 10:30 a.m.

Geneva Church began just five years ago, meeting in the Pioneer Middle School for three years until completing its building on Sheldon north of Ford in 1976.

CALVARY BAPTIST CHURCH, 43065 Joy, Canton, will present the John Mathews family of Nashville in a concert of gospel music at 6 p.m., Sunday.

The Mathews family has been toring since 1972 and in 1973 won the Gospel Music Associatin's Dove Award. They have made several record albums.

WARD UNITED PRESBYTERIAN CHURCH, Six Mile and Farmington Road, Livonia, will present an organ recital at 7 p.m., Sunday, highlighting the church's organists Carole Halmekangas, Jim Mitchell and Sharon Smith.

The public is invited and there is no charge.

BETHANY BAPTIST CHURCH, 34541 Five Mile, Livonia, is offering a non-denominational Bible class from 10 to 11 a.m., Thursdays.

The class meets in the church, there is no charge and the only textbook used is the Bible. The Rev. Bert C. Kreller, pastor, has invited interested persons of all denominations to participate.

ST. ROBERT BELLARMINE CATHOLIC CHURCH, 27101 W. Chicago, Redford Township, will hold its 24th annual Fall Festival on the parish grounds Sept. 16-18.

Along with carnival rides and games, there will be a fish fry dinner Friday beginning at 4 p.m., roast beef dinners Saturday beginning at 3 p.m. and a roast chicken dinner Sunday beginning at noon.

The Rev. George T. Stromske, the parish's founding pastor, invites all in the area to join in the festival.

FARMINGTON HILLS CHIRSITIAN CENTER, 23233 Drake, will hold a divine healing service at 7 p.m., Sunday as part of its fall kick-off rally.

Observer seminars are for churches

Area churches are invited to send representatives to the publicity and press relations seminars planned Wednesday, Sept. 21, and Thursday, Sept. 29, by the Observer Newspapers of Livonia, Redford, Garden City and Westland.

Scheduled at 8 p.m. in the newspapers' Livonia plant at Schoolcraft and Levan, the two seminars will offer information on getting organizational news and pictures into the papers.

Editors will be present to explain the ways in which organizational leaders, including those from churches, can best work with the staff to get news before the public. They also will outline deadlines and guidelines for submitting news items.

The Sept. 21 session will be geared mainly to Garden City and Redford and, on Sept. 29, the emphasis will be on Livonia and Westland. Representatives of churches in all communities will be welcomed to both sessions.

New church offers course

A six-week course in personal growth will be offered to the Plymouth-Canton community as the first official activity of the new Moravian Church in Canton.

"Beginnings" will be held at 7:30 p.m., Tuesdays, Sept. 27 through Nov. 1 and will be an informal sharing and discussion series aimed at helping its participants apply biblical principals to daily life situations.

The Rev. Darryl Bell, pastor of the new church, will lead the course which will meet at 45445 Fieldstone, just off Canton Center north of Warren.

The Moravian Church, a mainline Protestant group, is organizing a new congregation in Canton and will hold its first worship service, at 10:30 a.m., Sunday, Dec. 4, in Pioneer Middle School.

Plans for the church program include Sunday church shcool, adult education experiences, vacation Bible school, youth camps and pastoral ministry.

Those interested in the course or the church may contact Rev. Bell at 459-2199.

Women to hold membership tea

A membership tea will be held 1-3 p.m., Sunday, by the Sisterhood of the Livonia Jewish Congregation in the home of Thelma Goldstein, 36071 Sherwood, Livonia.

For reservations call Gladys Karlin at 477-0621.

STAND WITH US AGAINST
IMMORALITY?
IN OUR
HOMES -SCHOOLS AND BUSINESS COMMUNITY
God's truth is plain about the moral issues that face us today. A special series of lessons will be presented exposing the immorality so common in our society today:
September 25-30
Sunday 9:30 A.M. & 6 P.M.
Weeknights 7:30 P.M.
CHURCH OF CHRIST
9301 SHELDON
PLYMOUTH 453-7630
PLAN TO JOIN US
STAND AGAINST IMMORALITY

Plan your wedding at our party.
the main event
Slightly overwhelmed by the details of planning a wedding? And a household? Our Welcome Wagon NEARLYWED PARTY simplifies your decision-making. It's planned around young brides-to-be with gifts and advice from a full range of bridal professionals. And it's a fun way to plan for the big day. Call now for reservations.
MAYFLOWER MEETING HOUSE
455 S. MAIN ST., PLYMOUTH, MICH.
Tuesday Evening, Sept. 20, 7:30 p.m.
R.S.V.P. Diane Jurick
Welcome Wagon.

Your Invitation to Worship

BAPTIST

CALVARY BAPTIST CHURCH
43065 Joy Road
CANTON
453-6749 455-0022
"A Vibrant Fellowship With Your Family in Mind"
9:45 & 11 A.M.
WORSHIP SERVICE
DR. G. DOUGLAS ROUTLEDGE
THE JOHN MATHEWS FAMILY IN CONCERT
WINGS OF TRUTH WMUZ-FM 103.5 5:30 a.m. & 5:00 p.m.
REGULAR SERVICES SUNDAY 9:45 BIBLE SCHOOL 9:45 & 11:00 WORSHIP 6:00 P.M. EVENING EVANGEL
FAMILY NIGHT Wednesday 7:00 P.M.
Nursery at all Adult Services

FIRST BAPTIST
36125 GLENWOOD, WAYNE
721-7410
- We Preach a Dying Savior's Love
- A Risen Savior's Power
- A Living Savior's Grace
- A Coming Savior's Glory

SUNDAY SCHOOL ..... 9:45 A.M.
SPECIAL EDUCATION ..... 9:45 A.M.
MORNING WORSHIP ..... 11:00 A.M.
EVENING WORSHIP ..... 6:00 P.M.
WEDNESDAY PRAYER MEETING ..... 7:00 P.M.
NURSERY PROVIDED
Robert A. Emery, Acting Pastor
J. Jeffrey Bemesderfer, Youth Pastor
George A. Fikejs, Minister of Music
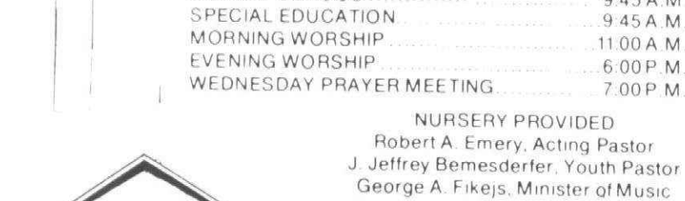
"The Bible As It Is, For Men As They Are"

FIRST BAPTIST CHURCH OF FARMINGTON
Richard Duncan, Pastor - Phone 474-0350
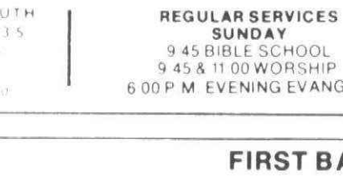

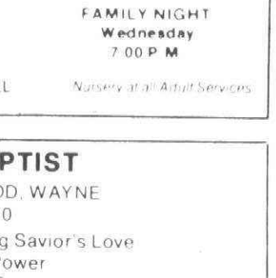
SUNDAY SCHOOL ..... 9:45 a.m.
MORNING WORSHIP ..... 11:00 a.m.
EVENING SERVICE ..... 6:00 p.m.
WEDNESDAY BIBLE STUDY ... 7:00 p.m.

BIBLE CENTERED FUNDAMENTAL SOUL WINNING CHURCH
BETHEL BAPTIST TEMPLE
29475 W. Six Mile, Livonia
INDEPENDENT BAPTIST BIBLE FELLOWSHIP CHURCH

H.L. Petty
Pastor
525-3664
or
261-9276
CALL FOR FREE TRANSPORTATION
Sunday School ..... 10:00 a.m.
Morning Worship ..... 11:00 a.m.
Evening Service ..... 7:00 p.m.
Wednesday Service ..... 7:30 p.m.
NEWS RELEASE
SEPT. 18
10:00 A.M. ROUND UP SUNDAY
11:00 A.M. THE PREACHER THAT CLAWED A HOLE IN THE WALL"
7:00 P.M. "GOD IS NOT MOCKED"
"A Church That is Concerned About People"

"DISCOVER THE DIFFERENCE" at
BEREAN BIBLE CHURCH
35375 ANN ARBOR TRAIL, LIVONIA
425-5585 (Between Wayne & Newburgh) 522-9386
Roland F. DeRenzo, Pastor
- BIBLE SCHOOL...9:45 a.m.
- MORNING WORSHIP...11:00 a.m.
- EVENING SERVICE...6:00 p.m.
- WEDNESDAY SERVICE...7:00 p.m.

WYFC 1520 AM... Sunday 8:00 a.m.
"Holding forth the word of Life"

GRAND RIVER BAPTIST of LIVONIA
34500 SIX MILE RD. Just West of Farmington Rd.
Giving the word of life at the tree of life
9:30 A.M. FAMILY SUNDAY SCHOOL
10:45 A.M. MORNING WORSHIP
7 P.M. THE LIVING CHRIST HOUR
7:00 P.M. WED/BIBLE STUDY/PRAYER
261-6950
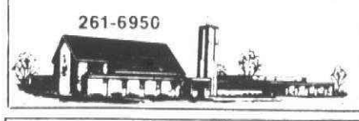
Nursery Open!
Pastor
Dr. Wilbert D. Gough
Mr. Chuck Brickel
Dir. of Music & Youth

First Baptist Church
PLYMOUTH, MICHIGAN
45000 N. TERRITORIAL RD. 455-2300
1/2 MILE WEST OF SHELDON
SUNDAY SERVICES
9:40 A.M. SUNDAY SCHOOL
11:00 A.M. MORNING WORSHIP
6:30 P.M. EVENING WORSHIP
WEDNESDAY EVENING
7:00 P.M. FAMILY HOUR YOUTH FELLOWSHIP
MINISTERS
DR. WILLIAM M. STAHL
JOHN ELLIOTT
MRS. RICHARD KAYE, MUSIC DIR
AIR CONDITIONED


LIVONIA BAPTIST CHURCH
AFFILIATED WITH SOUTHERN BAPTIST CONVENTION
32940 SCHOOLCRAFT
2 BLOCKS EAST OF FARMINGTON RD.
422-3763
PASTOR ELVIN L. CLARK
Sunday School ..... 9:45 a.m.
Morning Worship ..... 10:45 a.m.
Baptist Training Union ..... 6 p.m.
Evening Worship Hour ..... 7 p.m.
Wednesday Service ..... 7 p.m.

MAIN STREET BAPTIST CHURCH
Affiliated with Southern Baptist Convention
9451 Main St., Plymouth
H. Thweatt, Pastor 453-4785
Sunday School — 9:45 a.m.
Morning Worship — 11 a.m.
Baptist Training Union — 6:30 p.m.
Evening Worship — 7:30 p.m.
Wednesday Service — 7:00 p.m.
DEAF MINISTRY

Community Baptist Church
28237 W. WARREN
Garden City
Rev. James B. Allen, Pastor
Sunday School — 10 a.m.
Sunday Morning Service — 11 a.m.
Sunday Evening Service — 7 p.m.
Mid-Week Prayer Service — 7:30 p.m.

Call 261-8600 Ext. 268

NON DENOMINATIONAL

ASSOCIATED BIBLE STUDENTS of METROPOLITAN DETROIT
Sunday Morning Service
10:00 A.M.
TOPICAL BIBLE STUDY
11:30 A.M. SERMON OR QUESTION MEETING
The Divine Plan Program
WLDM-fm 7:15 a.m. Sunday
- for further details or free booklet write
P.O. Box 2153 Dearborn 48123

CHRISTIAN SCIENCE

FOURTH CHURCH OF CHRIST SCIENTIST
24400 W. Seven Mile
(near Telegraph)
HOURS OF SERVICE
11:00 A.M.
SUNDAY SCHOOL
11:00 A.M.
Nursery Care Provided
WEDNESDAY
TESTIMONIAL
MEETINGS 8 P.M.

ASSEMBLIES OF GOD

TRI-CITY ASSEMBLY OF GOD
2100 HANNAN ROAD
WAYNE, MICHIGAN
721-6832
REVIVAL MEETING
Rev. & Mrs. R. O. Denton
Sept. 11-25 7:00 p.m. nightly except Sat.
THE RENAISSANCE
Sept. 17 YOUTH RALLY 7:00 P.M.
Sept. 18 11:00 A.M.
Jesus Loves You and So Do We
Serving Wayne, Westland and Canton

CHRISTIAN COMMUNITY CHURCH
Assemblies Of God
41355 SIX MILE ROAD
Northville, Mich. 48167
Irving M. Mitchell, Pastor
Steve Smith, Assistant Pastor
SUNDAY SERVICES
CHURCH SCHOOL ..... 9:45 a.m.
MORNING WORSHIP ..... 11:00 a.m.
HOUR OF POWER ..... 6:30 p.m.
WEDNESDAY EVENING ... 7:30 P.M.
Nursery Provided for all Activities
348-9030

UNITED ASSEMBLY OF GOD
42021 ANN ARBOR TR
PLYMOUTH
David H. Krist, Pastor
422-6000 -Home
453-4530 -Church
10 a.m. Sunday School
11 a.m. Morning Worship
6:30 p.m. Evening Worship
Wed. 7:30 p.m. Family Night
- *Nursery Provided at all Services*

LIVONIA ASSEMBLY OF GOD
33015 W. 7 MILE
474-5405 522-9209
Daniel De Konty, Pastor
SUNDAY SERVICES
10 A.M.
11 A.M.
7 P.M.
Wednesday
Family Night 7 P.M.

CANTON CALVARY ASSEMBLY OF GOD
Gallimore Elementary School
¼ mile So. of Joy on Sheldon Rd.
Rev. M. Gregory Gentry
SUNDAY WORSHIP
10:00 a.m.
11:00 a.m.
INFORMAL MID-WEEK FELLOWSHIP
NEED HELP? CALL
534-1854

WESTLAND CHARISMATIC ASSEMBLY OF GOD CHURCH
1075 VENOY & MARQUETTE ST.
GARDEN CITY, MI 386-3765
Pastor Rev. Francis Lemelin, Jr.
Sunday School ..... 10 a.m.
Church Worship Hour ..... 11 a.m.
..... 30 p.m.
Prayer Meeting Monday ..... 7 p.m.
Bible Study Wednesday ..... 7 p.m.
Call for ride or information 386-3765
Everyone Welcome

BETHEL MISSIONARY ASSEMBLY OF GOD
8900 MIDDLEBELT
NORTH OF JOY RD.
"A CHARISMATIC GROUP"
SUNDAY SERVICES
9:45, 10:45 A.M.-6:30 P.M.
WED. 7:30 P.M.
PASTORS J.J. TRAUBER, M. TYLER
261-1957 or 421-9140

CHRISTIAN CHURCH

(Disciples of Christ)
LIVONIA CHRISTIAN CHURCH
- WILLIAM H. HASS
Minister
36075 7 Mile Rd.
476-2075
Church School ..... 9:30 a.m.
Singspiration ..... 10:30 a.m.
Worship ..... 11:00 a.m.
Fellowship ..... 12:00 noon

UNITED METHODIST

CHERRY HILL UNITED METHODIST CHURCH
321 Ridge Rd. -Canton Twp.
So. of Cherry Hill Rd.
Pastor
Rev. Bert Haskings
JULY 1 to SEPT. 1
CHURCH SERVICE 10:00 a.m.
SUNDAY SCHOOL 9:00 a.m.
SEPT. 1 to JULY 1
CHURCH SERVICE 11:00 a.m.
SUNDAY SCHOOL 9:30 a.m.
495-0035

NEWBURGH UNITED METHODIST CHURCH
36500 Ann Arbor Trail
422-0149
Rev. Wm. Ritter, Minister
Rev. Jean Ferris
Assoc. Minister
Jeanne Flotz
Director of Education
WORSHIP SERVICE & CHURCH SCHOOL
9:30 & 11:00 A.M.

ALDERSGATE UNITED METHODIST CHURCH
(Redford Township)
10000 BEECH DALY ROAD
Between Plymouth and West Chicago
Sr. Minister - Wm. G. Wager
Assoc. Minister - Thomas F. Keef
Dir. of Education - Sharron Corell
Minister of Music - Ruth Hadley Turner
MORNING WORSHIP ..... 9:30 A.M. & 11:00 A.M.

CLARENCEVILLE UNITED METHODIST
20300 Middlebelt, Livonia
Pastor Gerald Fisher 474-3444
9 a.m. First Worship Service
10:15 a.m. The Church School
11:15 a.m. Second Service of Worship
6:00 p.m. Youth Meetings
7 p.m. Sunday Evening Service
7:30 p.m. Wed. - The Midweek Service
Nursery Provided at All Services

PLYMOUTH UNITED METHODIST
45201 N. TERRITORIAL RD.
453-5280 (300 yds. West of Sheldon)
SUMMER SERVICE
9:30 A.M.
Child Care Nursery
(Nursery through 6th Grade)
6:15 THURS. JUNIOR HIGH
6:30 p.m. SENIOR HIGH YOUTH
Rev. Samuel F. Stout
Rev. Dwayne Lee Kelsey, Rev. Frederick C. Vosburg

ST. MATTHEWS UNITED METHODIST
30900 Six Mile Road
422-6038
WORSHIP
9:30 A.M.
CHURCH SCHOOLS
9:30 A.M.
Dir. of Education & Youth
Lynne Remsburg
Minister of Music - Robert Proctor
Nursery Available
William D. Rickard
Pastor

FIRST UNITED METHODIST of GARDEN CITY
6443 Merriman Rd.
Minister Rev. Robert Grigereit
Morning Worship-10:45 A.M.
Nursery & Toddler Care
Program for children 4 yrs. thru 2nd grade following Sharing Time
Church School for all ages - 9:30 A.M.

UNITY

UNITY OF LIVONIA
28660 Five Mile
421-1760
SUNDAY
9:15 & 11 a.m.
Dial-a-Thought
261-2440

RICE MEMORIAL UNITED METHODIST
2[illegible] Seven Daly
534-4907 534-757[illegible]
WORSHIP SERVICE
10 A.M.
CHURCH SCHOOL
3rd Grade & Under
10 A.M.
Donna J. Lindberg, Pastor
NURSERY PROVIDED

REFORMED CHURCH IN AMERICA

CHURCH OF THE SAVIOR
38100 Five Mile Rd.
SUNDAY SCHOOL 11:15 A.M.
WORSHIP SERVICE 9:30 A.M.
EVENING STUDIES
CHINESE BIBLE STUDY — 1st & 3rd Fri. 8 P.M.
464-1062
Rev. Ronald Van Der Werff, PASTOR
Rev. Moody Yap, Minister of Evangelism

T G & Y®

family centers



In Novi

10 Mile Road at
Meadowbrook Road
In the Novi 10 Plaza



In Northville

7 Mile Road between
Northville & Haggerty Roads
In the Northville Plaza

OPEN DAILY 9 to 9 Sunday 10 to 6

$1.00 STILL GOES AT T G & Y FAMI

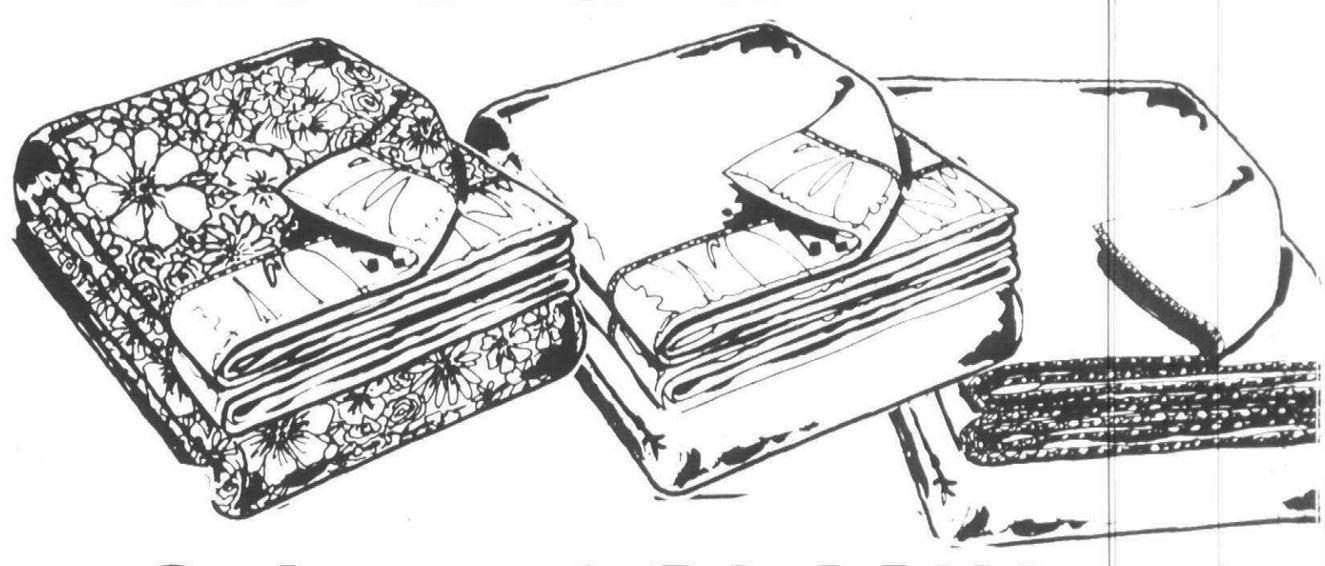

Selected BLANKETS

Varied sizes, styles and colors

Your choice **$4.00**



One Size Fits All

Comfort Top Sheer Ankle High or Knee High

4 pr.

$1.00

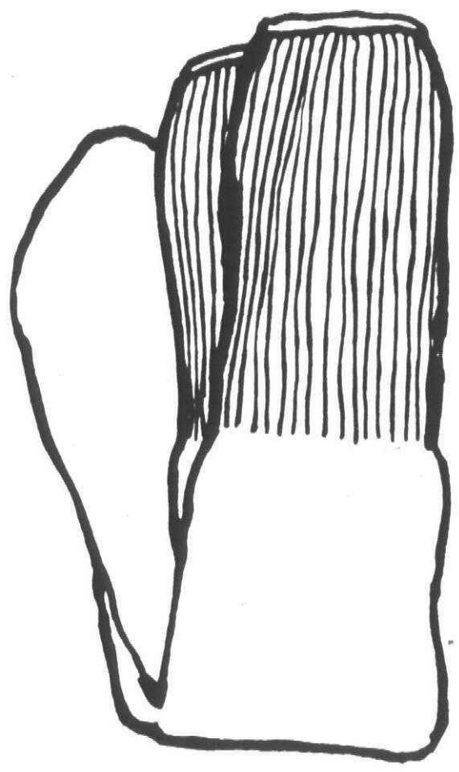

Men's White All Cushion Sole Sox

Fits 10-13

100% Cotton

6 Pr. $3.00

KNITTING YARN
- ONE LB. SKEIN
- 100% ORLON® ACRYLIC
- ASST'D. COLORS

$3.00





SHREDDED FOAM
- 1 LB. BAG
- GREAT FOR DO-IT-YOURSELF STUFFING and CUSHIONING

2 for $1.00

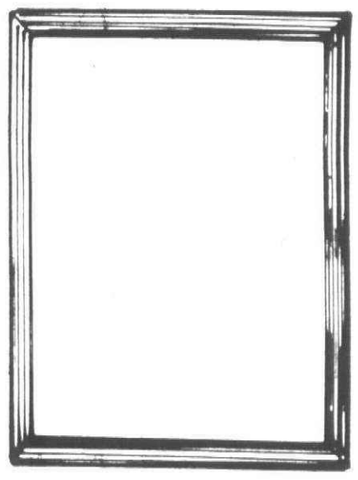

Your Choice
5"x7" or 8"x10"
Picture Frames

2 for $1.00

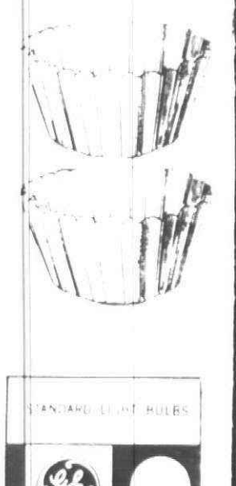

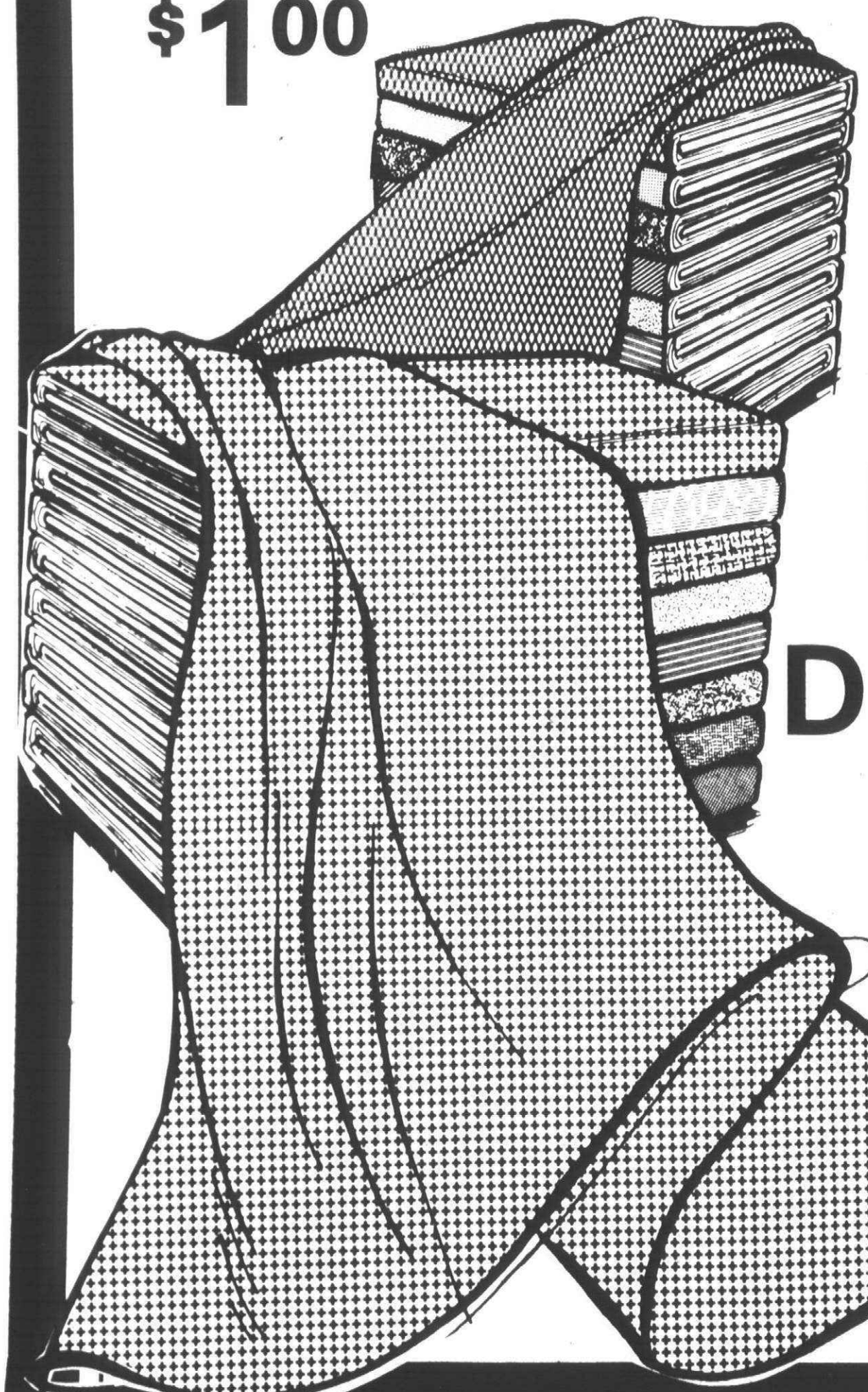

100% Polyester Double Knit

Fancies or Solids

Reg. 97c yd.

3 yds. $2.00

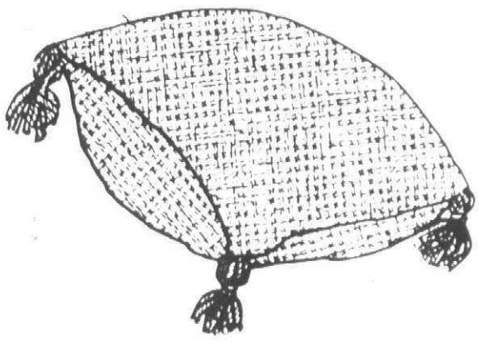

Throw Pillows

Assorted Styles **$2.00**



One Si
Fits Al

Par

3

PING PONG RIFLE

Spring-action rifle with ping pong balls on blister card. **2.00**

ANCHOR HOCKING

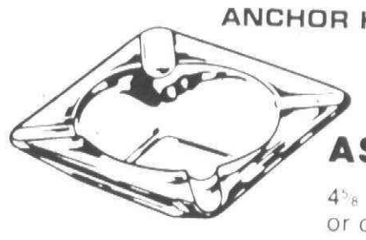

ASH TRAY

4⅜ inch sq., gold or clear.

4 FOR $3.00

A LONG WAY LY CENTERS



TG&Y

2 SPEED
SIX SETTINGS
DIRECTIONAL
ATTACHMENT
INCLUDED

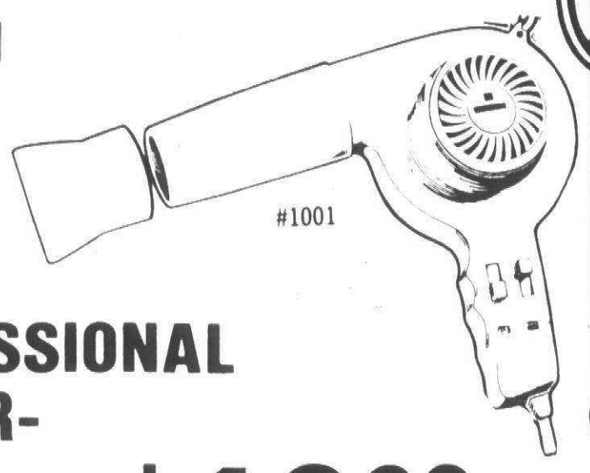

PROFESSIONAL STYLER-DRYER $10.00

AS SEEN ON TV
Tough Sealing LUCITE
Walls wash clean easily

AS SEEN ON TV
Tough Sealing LUCITE
Fortified with MICA PLATES to resist peeling & cracking

Wall Paint
White & Colors
Gal. $7.00

House Paint
White & Colors
Gal. $8.00

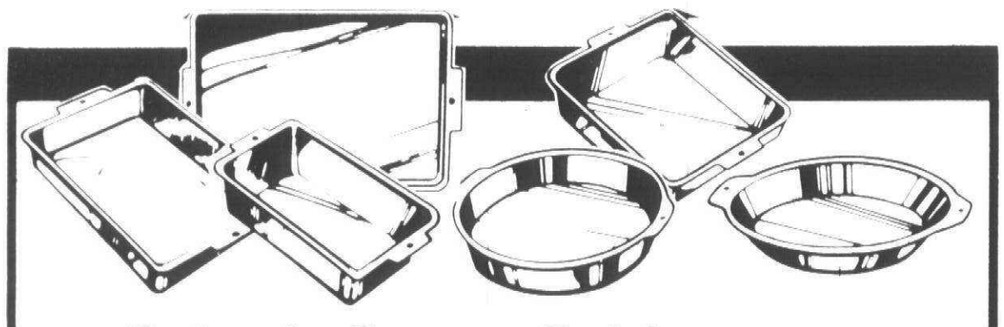

Baker's Secret Baking Pans
No Stick Baking
Complete Assortment of Sizes
2 for $3.00



SUPERSEAL® FOOD SAVERS
Choose from 6 cup bowl, 1 pt. see-thru jar, 48 oz. square, 50 oz. jar, 44 oz. oblong, 32 oz. measuring cup.
Your Choice $1.00

Drip Cup® COFFEE FILTERS
100 ct. Fits all cup type drip coffee makers
3 for $1.00



Coleman
Fuel
Gallon Can
with Safety Spout
2 for $3.00



Candy Bars
Favorite Brands
8 for $1.00

G.E.® LIGHT BULBS
Standard bulb, 60, 75, 100 watt
4 BULBS FOR $1.00

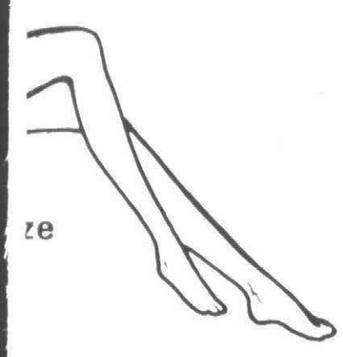

ıty Hose
pr. $1.00

Prestone II Winter/Summer
Protect Now!
Antifreeze Antiboil
2 Gal. $7.00

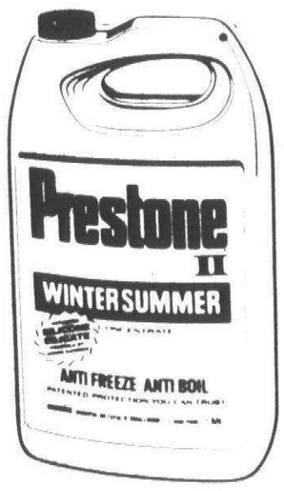

T G & Y
3-Piece
Cast Iron Skillet Set
6½", 8" & 10" Skillets
$6.00

For Skeet and Trap Shooting
Clay Pigeons
2 Cartons for $7.00

Stationery Gadgets
Large Assortment of Needed Gadgets for Home, Work & School
3 Sets $1.00

6 OZ. SIZE
Bagged Candies
Asst. Flavors
5 for $1.00



Ping Pong Pistol
Great Fun—with Ping Pong Balls $1.00

Baby Care Disposable Diapers
Daytime – 12 to 22-Lbs.
60-Count
$3.00

Bissell Sweep Easy $7.00

Floor Model Speakers $75.00

T.G.&Y.'s ADVERTISED MERCHANDISE POLICY

Our company's policy is to always have advertised merchandise in adequate supply in our stores. In the event the advertised merchandise is not available due to unforeseen reasons, T.G.&Y. will provide a Rain Check, upon request, in order that the merchandise may be purchased at the sale price when it becomes available, or you may purchase similar quality merchandise at a similar price reduction. It is the policy of T.G.&Y. to see that you are happy with your purchases.

We Will Be Happy To Refund Your Money If You Are Not Satisfied With Your Purchase

Your BANKAMERICARD welcome here

master charge THE INTERBANK CARD

Prices effective thru Sunday, September 18, 1977



BRUNCH WITH ROBERTS: Composer, writer and performer Mary Roberts is doing a month of Sunday brunch sessions at The Union Street bar, 4145 Woodward, in the Medical Center and Wayne State University area. She'll be on stage between 1-4 p.m. through September.

One-man show at JCC

A one-man performance of "The Rothschilds" starring Bernie Deane will be presented by the Jewish Community Center of Metropolitan Detroit at 8 p.m. on Sunday, Sept. 25.

The work describes the rise of the Rothschild clan from humble beginnings to tremendous wealth and power.

Dean, a talented actor and singer, will present the Sheldon Harnick and Jerry Bock play, which was a Broadway hit several years ago. He will tell the story of how Mayer Rothschild, his wife and five sons rose up to kick down the ghetto walls which confined them and most other Jewish families of their era.

Dean will sing the entire score of the musical, beginning with "A World of Pleasure and Privilege," which depicts the lifestyle of the wealthy in Frankfort in the 1770s from which Jews were excluded. He will end with "In My Own Lifetime," the deathbed song of Mayer Rothschild.

Deane began his show biz career at age 6 when he was heard every week on the Jewish Hour radio show in New York. He attended the School for Performing Arts for talented children and also studied voice through the director of the NBC Opera Department.

His performing experience includes summer stock musical shows and appearances with Lionel Hampton and his orchestra, with Phil Silvers and the Israeli Music Fair in Rye, N.Y.

Admission will be $2 for members and $3 for non-members. For further information, call the JCC at 661-1000, ext. 275.

Crooks snatch booze and Valium, but Jimmy makes this tragedy fun

By ANN L. SHAW
Special writer

Don't take anyone's word for it. Try it, you'll like it.

The current dinner theater at the Squire's Table in Walled Lake is in the running for one of the best evening's entertainment in the metropolitan area.

Jimmy Launce, WJR personality, stars in the Launce-Turgeon production of Neil Simon's comedy "The Prisoner of Second Avenue." Simon strikes again in this play at the conflict and comedy of a young executive trying to survive the city, let alone a job, in a recession.

Launce carries the burden with a Jack Lemmon skill of frantic nonchalance. He is expertly supported by Sue LaDuke Wiley, who plays his wife, and the rest of the cast is superb.

Program notes indicate their wide range of stage experiences. Mattie Wolf, for instance, has appeared on The Theater Guild of Livonia-Redford stage and is an active member of that group.

THE PLAYERS are fortunate to have an excellent backstage crew, which ensures the production runs smoothly. Together, they provide a first-rate production of a funny Broadway play.

Dinner theater is tricky business—the public pays for drinks, dinner and a show; they pay for the convenience of an evening's entertainment under one roof.

Squire's Table owner Norm LaPage and Mrs. Jimmy Launce meet one's expectations—the hospitality is warm, the food and drink are excellent, and the seating arrangements are well-suited for a dinner theater production. After the performance, the cast mingles with the audience in a well-earned afterglow.

LAUNCE PLAYS Mel Edison, a 47-year-old advertising account executive whose nerves are frazzled by the annoyances of a big city apartment building: noisy neighbors, broken air conditioners and lack of water.

Half of New York goes on strike, including the judges; his apartment is robbed, and he loses his job. The crooks take the liquor and Valium and leave him his khaki pants and golf hat.

He knows it's a plot. When wife Edna, still sympathetic, asks him by who the plotters are, his perfectly understandable reaction is: "The human race."

While Mel Edison is out of work and out of his mind, his loving wife tries to keep the show on the road. The role reversal is hilarious, even when relatives intrude.

In a sweet-and-sour reunion (after six years absence), Mel's older brother, played by Carmele Trotto, tries to guide their three sisters to a plan to help poor Mel. The scene is played with poignant irony and superb timing.

Mattie Wolf, Marcia Benson and Kathryn Sutton are uncanny in their realistic portrayals of older sisters coming to the rescue of their darling, but whacky, baby brother.

Even though Mel "was always the favorite," his older brother, Harry, says the family should help. The problems are: How much help, and how much money?

POOR EDNA Edison meets the same fate as Mel had and loses her job. As Simon would have it, though, Mel recovers just in time to rescue himself, his wife and their marriage.

The story hits home, but the fantasy and fiction and the skill of the players let you forget your own problems and laugh with them at theirs.

Times for the regular Friday and Saturday affairs will be 7:45 p.m. for the buffet dinner and 8:45 for the play. Prices are $13.50 for Friday and $14.50 for Saturday; they includes dinner, play, tax and tips.



Jimmy Launce, WJR disc jockey, gets a case of frazzled nerves as Mel Edison in Neil Simon's "The Prisoner of Second Avenue." Sue Wiley, as Edna Edison, is shown here helping Jimmy run a summer camp.

Barrymore, vaudeville do Redford

John Barrymore, three vaudeville acts and loads of organ music are coming to "opening night" at the Redford Theater.

The show, set for 8 p.m. Saturday, September 24, is a benefit sponsored by the "Buy the Redford Theater Committee," a group of old theater organ freaks who belong to the Motor City Theater Organ Society.

THE SOCIETY hopes to buy the 49-year-old theater, located at Grand River and Lahser in Detroit, and turn it into a community auditorium.

The program, which will recreate a 1920 theater opening, includes "Eternal Love," Barrymore's last silent movie; "The Tailgate Ramblers," a Dixieland sextet; the "Soft Winds Trio," harmonica tooters; and Fr. Joseph Dustin, a banjo-playing priest.

ORGAN TUNES will be punched out by Lyn Larsen, one of Amercias most popular theater organists. Larsen plays classical and popular numbers, sing-alongs, and silent movie accompaniment.

In keeping with the 1920-opening-night theme, Society members will be decked out in period costumes. Uniformed doormen will greet patrons, some of whom will arrive in old cars.

Tickets for "opening night" are $10 per person. They may be purchased in advance or on the night of the performance. One-half of the ticket price may be considered as a charitable donation.

SUBURBAN DETROIT THEATRES INC.

ABBEY 1 • 2 • 3 • 4
Across from Oakland Mall on I-75
588-0881

1 Re-opening Soon!
2 Burt Reynolds Jackie Gleason "SMOKEY AND THE BANDIT" (PG)
3 The romance of power and passion.... "THE OTHER SIDE OF MIDNIGHT" (R)
4 COMING SOON!

FAIRLANE
Ford Rd. at Telegraph
LO 1-7200

Marie-France Pisier John Beck Suzzane Sarandon
"THE OTHER SIDE OF MIDNIGHT" (R)

MAPLE 1 • 2 • 3
on W. Maple at Telegraph Rd. in Bloomfield Plaza
855-9090

1 Roger Moore in "THE SPY WHO LOVED ME" (PG)
2 "THE STING" —plus— "THE OTHER SIDE OF THE MOUNTAIN"
3 Academy Award Winner Best Foreign Film "BLACK & WHITE IN COLOR"

NORTHLAND 1 & 2
J.L. Hudson Drive — Northland Center
559-3366

1 "2001 - A SPACE ODYSSEY" (G)
2 Burt Reynolds Sally Fields Jackie Gleason "SMOKEY AND THE BANDIT" (PG)
Matinees Wed. Sat. Sun.

OLD ORCHARD 1 & 2
On Orchard Lake Rd. N. of 12 Mile
553-2210

1 Burt Reynolds Sally Fields Jackie Gleason in "SMOKEY AND THE BANDIT" (PG)
2 The Bad News Bears in "BREAKING TRAINING" (PG)
Matinees — Wed, Sat & Sun

TERRACE 1 & 2
30400 Plymouth Rd. W. Redford
GA 7-1200

1 Alec Guinness Peter Cushing "Star Wars" (PG)
Matinee Wed — 1 show, 1 p.m.
Advance tickets for Fri. & Sat. Eves.
2 Burt Reynolds Jackie Gleason "SMOKEY AND THE BANDIT" (PG)
Matinee Wed. — 1 show, 1 p.m.

TOWNE 1 & 2
Groesbeck Rd. N. of 10 Mile at Lincoln Center
968-8700

1 Sylvester Stallone in Academy Award Winner: "ROCKY" (PG)
2 DiDi Conn Joe Silver "YOU LIGHT UP MY LIFE" (PG)

Q&E

HINES PARK INN & The Hide-Away
Live Entertainment every Friday & Saturday
INVITE YOU TO LUNCH! featuring:
• ITALIAN SUBS • ROAST BEEF SUBS
• HAM & CHEESE SUBS • CORNED BEEF SUBS
$1.50 - $1.75 each
also featuring Happy Hour Prices • 11:30 - 7:00
36655 Plymouth Rd. • 427-1300



EL CAMINO
Mon. thru Thurs. 11 A.M. to 12 Midnight
Fri. & Sat. 11 A.M. to 2 A.M.
Sunday 1 P.M. to 12 Midnight
Elegant Mexican Cuisine
Carry Out Service available
33605 Plymouth Rd.
(west of Farmington)
261-2370

TUESDAY SEPT. 20 THRU SUNDAY SEPT. 25
OLYMPIA STADIUM DETROIT
"ALONE IN ITS GREATNESS."
RINGLING BROS. AND BARNUM & BAILEY CIRCUS
Produced by IRVIN FELD and KENNETH FELD
Staged and Directed by RICHARD BARSTOW

TUESDAY	SEPT 20	WWJ-TV NIGHT - All Seats Half-Price !	7:30 PM
WEDNESDAY	SEPT 21	11:00 AM*	7:30 PM*
THURSDAY	SEPT 22	11:00 AM*	7:30 PM*
FRIDAY	SEPT 23	4:00 PM*	8:00 PM
SATURDAY	SEPT 24	11:00 AM / 3:00 PM	8:00 PM
SUNDAY	SEPT 25	1:30 PM	5:30 PM

* Children under 12 $2.00 Less Than Adult Prices !

ALL SEATS RESERVED
$4.50 - $5.50 - $6.50
Tax Included

TICKETS NOW ON SALE at OLYMPIA BOX OFFICE • ALL MONTGOMERY WARD STORES • OLYMPIA TRAVEL BUREAU and TICKET SERVICE (Village Knoll, Birmingham)
CHARGE TICKETS BY PHONE! CALL (313) 895-7000 CHARGE TO YOUR MASTER CHARGE
For Ticket Information Call (313) 895-7000
For Group Sales Information Call Emily Fletcher (313) 895-5500
MAIL ORDERS: Send self-addressed stamped envelope with check or money order made payable to: OLYMPIA STADIUM, Ringling Bros. & Barnum & Bailey Circus 5920 Grand River, Detroit, Michigan 48208

DINING AND ENTERTAINMENT GUIDE
ON THE TOWN

You can get a handle on what's really going on in town by just reading the Observer



The Leather Bottle Inn
• DINING • COCKTAILS
• CATERING AVAILABLE
Wed.-Sun.
Ronald Nelson Lefko formerly of Material
Every Tuesday: RON CODEN • BUSINESSMEN'S LUNCHES Tues.-Sat.
CHILDREN'S MENU
28937 W. WARREN, GARDEN CITY 522-2420 CLOSED MONDAY

DALE YEE'S CHOW MEIN
Finest Chinese & American Restaurant with carry-out service
Now Serving COCKTAILS and POLYNESIAN DRINKS
週裕樓
Hours: MON.-THURS. 11 a.m. to 11 p.m.
FRI. & SAT. 11 a.m. to Midnight
SUNDAY and HOLIDAYS Noon to 10 p.m.
31180 FIVE MILE LIVONIA 522-1030
NOW SERVING COCKTAILS

SKOOL SPECIAL
CONEY ISLAND FRIES & PEPSI
PEPSI
KOWALSKI HOT DOGS
FRIES
ALL FOR 99¢
DRIVE THRU SERVICE OPEN 24 HRS.
Orassis
CONEY ISLAND
33995 FORD RD.
WESTLAND
BETWEEN VENOY & WAYNE

2 DRINKS FOR THE PRICE OF 1
FROM 4 P.M. TO 7 P.M.
MONDAY THRU FRIDAY
KEEP ROLLING FROM 9 TIL 2
WITH BREEZING
FEATURING
JAY ANDERSON
MONDAY THRU SATURDAY
THE PLACE TO BE
Double Bubble
The Jolly Miller Lounge
ALL NEW AND TERRIFIC
Monday to Saturday 11 a.m. til 2 a.m.
Sundays noon til midnight
Plymouth Hilton Inn
5 MILE & NORTHVILLE ROADS
call (313) 459-4500
FOR MEETINGS AND BANQUET PLANNING



Fiddlin' around

Schoolcraft College grad Kay Grismer, playing Golde, (left) and Mary Ellen Tindall, a teacher in the Wayne-Westland school system, in the role of Yente, take the stage in "Fiddler on the Roof" at Troy Athens High School as members of a new production company, Performing Artists Unlimited. The school is located at 4333 John R at Wattles. Playtime is 8:15 p.m. Sept. 16 and 17.

Carrying a rose, Price is Wilde

By ETHEL SIMMONS

Vincent Price is a man of many talents. Not only is he an actor, but he is knowledgeable about art and cooking—just to name a few of his interests—and is a fascinating conversationalist.

Tuesday morning he was conducting was seemed to be non-stop interviews before he opened that night in a one-man show "Diversions & Delights" at the Music Hall in Detroit.

But he went smoothly and graciously from one interview to the next, and my 45 minutes with Price was a pleasant interlude that belied the precision timing.

I had interviewed Price some years ago by phone from his California home, but meeting him in person I found him to be less formidable than I had supposed. Over coffee and teacups in the terrace dining area of the Detroit Plaza Hotel, he spoke about Oscar Wilde, the brilliant playwright whom he portrays in "Diversions & Delights."

BLUE EYES TWINKLING Price said, "This play is the most amazing identification with an audience for me."

The show opened in San Francisco, to critical acclaim, and Detroit is the first stop on a road tour. The show was to open Tuesday night for just a one-week stay, through Sunday at the Music Hall.

Price commented, with admiration, on Wilde's brilliance and wit. "He had something to say about everybody. He made a point but always with humor, not gall or bitterness."

How does Price portray Wilde? "As close to Wilde as we could get," he replied. "There was a great deal written about him by everybody great of that period."

And how did Wilde sound? "He had a very high, mellifluous voice, rather adenoidal," Price piped, in imitation of Wilde's voice. "He had buck teeth and he covered them up. He had a lisp."

ONE OF Price's friends is a Wilde scholar, who had just heard a recording of Wilde's voice and was amazed how close the actor approximated the sound of Oscar Wilde's speech, Price said.

Wilde prided himself on being Irish, not English. His mother was the most famous poet of Ireland. His father was a little man with scraggly hair. His parents were both as eccentric as they come.

Facts, as recounted by Price, are intriguing.

Price said someone sent him a Dorothy Parker quote in which she responded, after being praised for her wit, "Oscar said it."

Said Price, "Wilde was responsible for more famous lines . . ."

Just a few of these are: "Give me the luxuries of life and I can dispense with the necessities." (On being imprisoned): "If this is the way Her Majesty treats her criminals, she doesn't deserve to have any." "Experience is only the name people give to their mistakes."

PRICE'S PORTRAYAL of Oscar Wilde in "Diversions and Delights" is a tour de force of performing ability, with the actor the only one on stage. Nonetheless, it is being called "a play."

According to Price, "It is a play about a man, a character study. So many of the critics have said this is the first one-man show they've seen that is a play."

The set for the drama is a miserable theater in Paris, where Wilde in the last year of his life delivers a lecture that ranges from epigrams to observations on his own fabulous, sometimes tragic years.

This was after Wilde had spent two years in prison following conviction after an infamous trial involving Wilde's homesexual relationshp with Lord Alfred Douglas.

The lecture as stage setting, conceived by playwright John Gay, is an imaginary one, although during his career Wilde did conduct many lecture tours.

MANY OF WILDE'S affectations were intentional, as when he appeared in rowdy San Francisco in 1882 to lecture, wearing satin knee breeches and carrying a flower. Wilde died at the age of 46. Price plays him the year before his death, when "most of his clothes were borrowed or sent to him" and the costume is "faded elegance."

Speaking of flowers, Price pointed out that in Wilde's Victorian era, most men carried flowers. "We tried all kinds of flowers in San Francisco," he said, explaining that Wilde carried at various times a sunflower, a lily or violets.

On stage, at the Music Hall, Price Wilde carries a rose.

"Diversions and Delights" offers some comparisions between the rigid morality of that day and the rebels who opposed it and the present-day cultural changes, Price said.

"His great truth (he doesn't say it straight out) is the dignity of the individual," the actor said of Wilde.

DINING AND ENTERTAINMENT GUIDE
ON THE TOWN

Susie Dong's

"Where you can get quality foods at reasonable prices"

Try Our Carry-Out Specials
Ex. Almond Chicken Combination w. Fried Rice & Shrimp Egg Roll only $3.75

SUNDAY BRUNCH $2.25 up

Every Tues. & Thurs. 1 p.m.-10 p.m.
Almond Chicken Special served w. Fried Rice, & Shrimp Egg Roll includes tea or coffee
Reg. $3.75 only $2.95

33459 W. 8 Mile Rd., just West of Farmington Rd. 477-0656

Fish Fry
FISH FRY
Every Friday, 11 a.m.-8 p.m.
$1.75
★ Now Appearing -The T.P. Conspiracy ★
HAPPY 4-7 HOUR
Luncheon Special
Steak Plate $2.10
Sandwich Menu All Week
PLAYMATE LOUNGE
32611 Ford Rd.
427-6450

Adams Towne House
30843 Plymouth
2 blks. E. of Merriman
421-5060
Livonia
"BUSINESSMEN'S LUNCHEON" -SALAD BAR AVAILABLE
FINE DINING -DANCING -COCKTAILS
FEATURING PRIME RIB, STEAKS, SEAFOOD
FEATURING FREE ENTERPRISE -WED. THRU SAT.
DANCE TO THE TED SABER DUO EVERY TUESDAY EVENING
OPEN SUNDAY 2:00 til 9:00
SPECIAL $5 MENU

ROMAN CHARIOT
RESTAURANT & LOUNGE Featuring Italian and American Dining
Entertainment Friday & Saturday
DOMESTIC BLEND TRIO
BUSINESSMEN'S LUNCHEON • BOUNTIFUL SALAD BAR
Mon.-Tues.-Wed.-Thurs.
NEW YORK STRIP STEAK, Potato & Salad $4.95
VEAL PARMEGIANA, Side Order of Spaghetti & Salad $2.95
BAKED FISH, Served with Potato & Cole Slaw $3.95
FRIDAY
FISH 'N' CHIPS with Salad or Slaw $3.50
Above includes Bread Basket
COCKTAIL HOURS MON.-FRI. 3-6 P.M.
Banquet Facilities Available
32826 FIVE MILE ROAD -EAST OF FARMINGTON RD. -425-8530

TEN YEN CHINESE Restaurant
(Open 7 Days)
CANTONESE, HONG KONG, MANDARIN, JAPANESE & AMERICAN FOODS
正宗粵菜 • 歡迎光臨
Special Businessmen's Luncheon
Over 120 Dinner Selections • Carry-Out • Special rates for big parties
PRIVATE BANQUET ROOM AVAILABLE
8997 WAYNE RD. at Ann Arbor Trail 425-8910

MOY'S RESTAURANT 梅三
CANTONESE & AMERICAN FOOD
JAPANESE STEAK HOUSE
•EXOTIC COCKTAILS•
Carry outs on Chinese food
Closed Mondays
CHINESE: LUNCHEON 11 A.M. - 3 P.M.
JAPANESE: LUNCHEON 11 A.M. - 2 P.M., DINNER 5-9:30 P.M., FRI. & SAT. 'TIL 10:30 P.M.
10825 MIDDLEBELT AT 6 MILE, LIVONIA
Reservations Accepted 427-3177

CORSI'S
RESTAURANT AND COCKTAIL LOUNGE
NOW APPEARING
WEDNESDAY thru SATURDAY EVENINGS
"LOST and FOUND"
for your listening and dancing pleasure
COCKTAIL HOURS 3:00 -6:00 Reduced Prices
Fashion Show Friday 12:30 - 1:30
DAILY LUNCHEON SPECIALS $2.25
Private Room Available For Parties or Meetings
Call for Information
27910 W. 7 Mile, LIVONIA
(Between Middlebelt and Inkster)
531-4960

• COCKTAILS •
½ PRICE- MONDAY, TUESDAY, & WEDNESDAY
• SALAD BAR •
INCLUDED WITH DINNERS
TAKE OUT ORDERS ONLY
49¢ EACH
6 FOR $2.89
TACOS * TOSTADAS * ENCHILADAS * BURRITOS
(3-3 SPLIT ONLY)
MAKE RESERVATIONS FOR YOUR PARTIES TO DINE, DRINK & DANCE TO LIVE LATIN SERANADERS
MEXICO INN
PHONE 728-8010
910 S. WAYNE RD.
WESTLAND
(4 Blks S. of Cherry Hill
OPEN 7 DAYS
MON.-THURS 11 a.m.-MIDNIGHT
FRI. & SAT. TIL 4 A.M.
SUN 12:00 NOON -MIDNIGHT

CANTONESE VILLAGE
Exotic Cocktails
COCONUT COOLER
A smashingly refreshing drink, prepared artfully with rums and coconut milk—soft and smooth.
Just one of many drinks available.
• Lunches • Dinners
• Snacks • Carry-Outs
• Banquet Facilities Available
729-1470 WESTLAND
EXQUISITE CANTONESE AND AMERICAN DISHES
7107 N. Wayne Rd. and Warren
Across from Westland Center

THE Sherwood Inn
FEATURING Mon.-Fri.
NEW YORK STRIP STEAK or PRIME RIB DINNER
SALAD BAR INCLUDED
YOUR CHOICE $5.95
Reservations Suggested
937-1458
261-5500
NOW ENTERTAINING
TUESDAY THRU SATURDAY
LOVIN' YOU
Also Featuring Vicky Valentine, Friday & Saturday
36071 Plymouth Road
Across from Ford Transmission Plant
Wedding and Banquet facilities available

TUESDAY SPECIALS
Served from 4-Closing
Include baked Potato, Texas Toast and Salad Bar
RIB EYE STEAK only $1.99
CHOPPED STEAK $1.89
THERE'S NEVER A HOLD-UP AT BONANZA and THEIR PRICES ARE A STEAL!
YOU'LL FLIP OVER BONANZA'S SALAD BAR!
9 Different Fixings
Four Great Dressings
A Meal in its Own Right
MONDAY IS SENIOR CITIZENS' DAY
Senior Citizens Receive their Beverage FREE!
CHOPPED STEAK DINNER $1.49
BREADED VEAL CUTLET $1.49
N.Y. PETITE STRIP DINNER $1.79
Includes potato, toast, salad bar
SERVED ALL DAY MON. 11-4, THURS.-S
BONANZA
SOUTHFIELD
25610 W. 8 MILE RD.
AT BEECH-DALY RD.
in K-MART PLAZA
BELLEVILLE
2053 RAWSONVILLE RD.
OFF I-94
IN K-MART PLAZA
LIVONIA
[illegible] W. 7 MILE RD.
AT FARMINGTON RD
IN K-MART PLAZA
HOURS: MON.-THURS. 11 to 8:30 FRI. & SAT. 11 to 9 SUNDAY 11 [illegible]

YOUR HOST MITCH HOUSEY IN LIVONIA
DINING & DANCING NIGHTLY
NEW SOUNDS BY
MIXED COMPANY
WITH AL BARBER, DON DE ANDRE & JOE PATTON
FEATURING LENA GORDON, FABULOUS VOCALIST
THIS WEEK'S SUPER DINNER
NEW YORK STRIP STEAK
$6.95 Served from 5 P.M.
Also includes: Soup, Cracker Basket, Salad, Choice of Dressing, Baked Idaho Potato and Hot Rolls
LUNCHEONS DAILY $3.95
Mitch Housey's in Livonia
28500 SCHOOLCRAFT ROAD
RESERVATIONS 425-5520
In the Compton Village Motor Inn Opp. Det. Race Course

Novi
N W E S
8 Mile Rd.
Baseline Rd.
Sheldon
Griswold
I-275
Parmenter's NORTHVILLE CIDER MILL
714 Baseline Rd.
349-3181
10 a.m.-8 p.m. Daily
NOW OPEN
Since 1873



Morrow-Wales

Mr. and Mrs. Lee Morrow of Pollyanna Drive, Livonia, announce the engagement of their daughter Carolyn Diane to Gary Lee Wales, son of Mr. and Mrs. Bruce Wales of Robinwood Drive, Plymouth.

The bride-elect is a 1974 graduate of Stevenson High School and is presently a senior at Michigan State University. Her fiance, a 1972 graduate of Plymouth High School, graduated from MSU in 1976, and is employed as a cost accountant by Ford Motor Co.

They plan a July, 1978, wedding in St. John Episcopal Church of Plymouth.



Newcomers display crafts

Members of the Plymouth Newcomers Club were given a preview of all the crafts classes and other interest groups which would be available for the new season. Renee Fox (from left), chairman of the Holiday Workshop, Maryu Ann Curtis of the membership committee, and Ruth Davis who will instruct the workshop, displayed their own creations. The occasion was the club's first luncheon meeting of the season in the Mayflower Meeting House. (Staff photo by Gary Caskey)



Peter's birthday

Peter Rabbit's 75th birthday party last Saturday was celebrated at Plymouth Book World. Glenn Carlos composed a special song for the occasion and Aiden Broderick narrated the puppet show which retold the story of Peter's adventures in Mr. McGregor's Garden. (Staff photo)

the Diet WORKSHOP IS COMING TO WAYNE! (Sept. 28th)
We offer PERMANENT WEIGHT LOSS with our 4-PART PLAN:
• Simple Diet • Successful Behavior Modification
• Nutrition Education • Slimming Exercises
at ST. MARY'S PARISH CENTER
Wednesdays at 7:30 p.m.
FOR FURTHER INFORMATION OR OTHER CLASS SCHEDULES CALL: 557-1470

Beitner's fine jewelry
904 W. ANN ARBOR TRAIL
PLYMOUTH
GL 3-2715

DANCE UNLIMITED
RUSSIAN TECHNIQUE
Ms. Mininberg's training originates with teachers who studied under the principles of the Russian Imperial Ballet as well as George Balanchine.
JAZZ ROCK
TAP • EXERCISE
CREATIVE MOVEMENTS for pre-schoolers
—ADULTS and CHILDREN CLASSES—
• Individual Instruction
• Permanent Barres
• New resilient wood floor
1 Hour and 1¼ Hour
ADULT & TEEN CLASSES
45 Minute Children's Classes
Limited Class Size
Anne Mininberg • Renee Spock
Roberta Otten
757 W. ANN ARBOR TRAIL • PLYMOUTH
459-5920

COUPON
Special PORTRAIT Offer
2 Individual 8 x 10 color portraits
1st. Person - Regular Price
2nd. Person - 1/2 Price
Offer good thru OCT.
Excellent Christmas Gifts!
E. L. BARTON Studio of Photography
6629 Middlebelt call for appointment
425-0990
COUPON

A WARM HEARTED FRIENDLY CHURCH WHERE EVERYONE IS WELCOME
PHIL HALL MUSIC DIRECTOR
SPECIAL MUSIC NIGHTLY
YOU ARE INVITED TO ATTEND!
WHERE THE DEAF HAVE A PART IN EVERY SERVICE
INTERPRETERS PRESENT AT EVERY SERVICE SILENT SINGERS & OTHERS
EVANGELISTIC SERVICES AT MAIN STREET BAPTIST CHURCH
9451 SO. MAIN, PLYMOUTH
SUN. SEPT. 18-25 7:30 EACH EVENING
WE INVITE YOU TO BE PRESENT IN THIS CRUSADE FOR CHRIST
HEADLEY THWEATT, PASTOR
SPECIAL MUSIC BY JIM MCNIEL, FROM ST. LOUIS, MO. 453-4785 & 722-7395
HEAR LARRY MARTIN
EVANGELIST
WITH A MESSAGE FROM GOD
DIRECTOR OF MISSIONS GREATER DETROIT ASSOCIATION

GREEK ITALIAN AMERICAN FOODS
CYPRUS GARDENS FAMILY RESTAURANT
5830 Sheldon Rd. (HARVARD SQUARE CENTER) 455-7220
Baby LAMB CHOPS $6.00 Complete with Salad • SOUVLAKI $3.25 complete
DAILY LUNCHEON Specials
FAMILY STYLE DINNERS Ask Waitress
SERVING BREAKFAST 7 DAYS A WEEK
SENIOR CITIZEN DISCOUNT 15% Off
RESERVATIONS ACCEPTED
COMPLETE DINNERS TO GO
OPEN DAILY 8 to 10

PUBLIC LIQUIDATION
ENTIRE STOCK SACRIFICED.
LEVI'S ? BY CHANCE ? LEVI'S
the LEVI SHOP IN NORTHVILLE SQUARE
Main Street & Wing Street, Northville
Inventory Removal
Everything is reduced so much we're practically going to GIVE IT AWAY!
Chas. M. Brooker Brooker Sales Inc.
Store Fixtures AND EQUIPMENT FOR SALE
Buy ALL or ANY PART AT BIG SAVINGS
COME IN AND LOOK AT THE PRICE TAGS TODAY.
QUITTING BUSINESS SALE
EVERYTHING IN THE STORE, NOW
30% TO 50% OFF
50% TO 60% OFF
You Must See It To Believe It!
3rd BIG PRICE DROP!
PARKING IN REAR
? BY CHANCE ?
the LEVI SHOP IN NORTHVILLE SQUARE
Main Street & Wing Street, Northville
HOURS 10-6 Mon. thru Wed. & Sat. 10-9 Thurs. & Sat.

SAVE FIFTEEN DOLLARS ON SENSOR PERM
SAMPLE
In the September issue of Cosmopolitan there's a coupon worth $15 towards The Perfect Perm. Bring it to us.
As a participating Sensor Perm salon we'll allow you $15 towards a Sensor Perm.**
It takes a perfect perm to create a perfect hairstyle. And because Sensor Perm lets us give you a perfect perm every time, we might also be able to give your hair the kind of styling flexibility it might never had before.
So cut out the coupon and call us for a Sensor Perm appointment. Seeing is believing.
Sensor Perm, by Redken Realistic. A perfect perm every time.
Douglas
Creative hair styling for men and women.
Chatham Village — 5 Mile and Newburgh Road (464-1661)

DeMara's CASUALS
Welcome to OUR WORLD OF Pendleton FOR MEN AND WOMEN
Open Thursday & Friday Til 9 p.m.
CHATHAM VILLAGE
5 Mile at Newburgh-Livonia
464-3505
Personally Assisted by Gene and Marvellen De Mara

DANCEWEAR for children & adults
• tights
• leotards
• tap shoes
• toe shoes
• ballet shoes
• accessories
Capezio OF COURSE
Koberk's Stride Rite Bootery
1440 Sheldon Road at Ann Arbor Road
PLYMOUTH • 459-1070

FALL Festival Sale
Extended 1 MORE WEEK
To accommodate customers who couldn't get here last week
Sale ends Saturday Sept. 17th
15% OFF Regular Price
on everything in our store and that means everything
COATS-DRESSES-SPORTSWEAR
Discounts taken at time of purchase
Kay's of Plymouth
846 W. ANN ARBOR TRAIL
PLYMOUTH GL 3-7855
Mon. Thru Sat. 9:30-6
Fri. til 9:00 p.m.
USE YOUR BANKAMERICARD, MASTERCHARGE OR OPEN A KAY'S CHARGE



OFF TO A GOOD START: Canton Chiefs' girls stomped Ypsilanti Tuesday night in first contest in new Plymouth-Canton Phase III gym.

Canton Observer

Sports

Hilltop Roundup 13A
In the Pocket 13A
Doc's Corner 3C
Classifieds 5C

Chief cagers bomb Ypsilanti

By ANDY MELIN

Last Tuesday night at the inaugural game of the new Plymouth Canton Phase III facility, the Canton Chiefs' girls' basketball team beat the Ypsilanti Braves, 53-21.

At the end of the first quarter, one had a notion that the Chiefs would be victorious as they completely dominated play, taking an 18-2 lead into the second quarter.

Canton's aggresive defense throughout the game was instrumental in their strong first-quarter showing.

The flow of the game remained in Canton's direction the entire second quarter, and they took a 28-6 lead at halftime.

Canton coach Mike McCauley was very pleased with their first half performance, and mentioned that his team's aggressive defense was the reason they faired so well.

The second half was a repitition of the first, with Canton leading Ypsilanti, 36-15, after three quarters of play, and continuing to outplay the Braves in every aspect of the game.

Co-captains Sue Rekuc and Kathy Sochaki led all scorers with 13 points each.

Dawn Malek, a junior, had an outstanding game, adding 10 points to the Chiefs' attack.

Junior Kathie Peck showed her ballhandling expertise throughout the game and scored six points.

Laura Butler, Kelly Heaton and Evie Pasek, all starters, played extremely well, as did Vickie Cavallaro, Diane Durocher, Pam Schipani and Jill Pederson.



Spunky Kathie Peck scores two of her six points with this jump shot against Ypslanti Tuesday night. Canton's season-opening game marked the first time a school basketball game has been played in the new Canton Phase III facility (above). (Staff photo by Gary Caskey).

Rocks simmer WLW, 80-28

By ANDY MELIN

The loss of four starters from last year's squad didn't affect the Plymouth Salem girls' varsity basketball squad as it demolished Walled Lake Western, 80-28, Tuesday night at Waterford.

After a shaky first quarter, the Rocks loosened up and held a very commanding 38-8 lead at halftime.

"We were a little apprehensive going into the game, not knowing what to expect," said coach Debbie Hatcher.

Walled Lake Western just couldn't overcome the Rocks' insurmountable halftime lead, and Salem played very well in the second half, allowing the Warriors the chance to come home a victor.

Debbie Pitera and sophomore Nan Horwood, led the Rock scoring attack with 15 points each.

Rock captain Kathy Dillon had an excellent game, scoring 14 points, ripping down 10 rebounds, and making an almost impossible 12 steals.

Pitera hauled down 11 rebounds, which contributed greatly to the Salem rebounding effort.

Doris Hoelscher and Mary Dickey, added 11 and 10 points, respectively.

Dickey is the new transfer from Ohio.

Altogether, the Rocks shot a very impressive 51 per cent from the field.

Hatcher said, "We executed well on defense." In the second quarter, the Rocks held Western to only five points, all of those coming from the free throw line. "We controlled the game with our defense," said Hatcher.

Gridders hope to improve on Friday

By DENNIS O'CONNOR
Sports Editor

Plymouth Salem and Plymouth Canton football teams are anxious to prove a little more to themselves and their fans this Friday after playing dramatic season openers last week.

The Salem Rocks defeated Franklin 6-3 last Saturday on a 61-yard halfback option pass in the last 45 seconds of play. Salem opens its home and Suburban Eight League schedule this Friday night against Allen Park with hopes of improving on a mediocre performance of its wishbone offense.

The Canton Chiefs lost on the last play of their home opener against Livonia Bentley 26-21 last Friday night. The Chiefs rallied and took the lead for a short time late in the second half.

Canton plays a Friday afternoon non-league game at Dearborn Heights Annapolis and hopes to avoid its numerous fumbles and blocked punts which led to a poor first half showing against Bentley.

RICH HEWLETT, Salem's junior quarterback, who is the heart of the wishbone offense, should be back in the starting lineup against Allen Park. Hewlett suffered a concussion on the third play of the Franklin game and missed the rest of the action. He has also been bothered by a bruised back.

Salem head coach Tom Moshimer thought Hewlett's replacements, junior Paul Dillon and senior Doug Agnew, did a good job against Franklin and won't hestitate to use them against Allen Park if he has to. Agnew threw the winning touchdown strike to Curt Lewis.

But the wishbone offense just wasn't the same without Hewlett.

Franklin's stacked defense caught Salem by surprise, Moshimer admitted. The Rocks' mentor said Allen Park may use the same type of defense this Friday, but his team will be prepared.

"Franklin did a great job defensing us," Moshimer said. "We weren't prepared to make the major adjustments. But if Allen Park comes out with the same defense, you'll see something different. We've had positive practices this week and won't let this happen again."

Allen Park cannot be considered the patsy of the Suburban Eight League this year, especially after its surprising victory over Westland John Glenn last week. Glenn has lost only one game in the previous two seasons before falling to the Jaguars last Friday.

"Allen Park is tough—and I'm not just talking out of my hat," Moshimer said. "They are bigger than us on the interior line."

Moshimer said Allen Park runs a multiple offense with power plays and quick dives.

But if Salem's defense performs the way it did against Franklin last week, the Rocks could have an easy time of it.

"I hope our defense is that good," Moshimer said. "Our defense played very well fundamentally—better than in a long while.

"We watched the Franklin game on film and the kids were all together on defense. They worked like a machine. It was especially good for the first game."

CANTON finally woke up in the second half and outplayed Bentley in the last two quarters, depite

(Continued on page 2C)

Salem netters blank Churchill

The Plymouth Salem girls' tennis team could not have asked for a better start to its season when it trounced Livonia Churchill, 7-0, in non-league action Monday afternoon.

The Rocks' match against Westland John Glenn on Tuesday was postponed because of rain. That match was rescheduled for Wednesday afternoon.

The Rocks thoroughly dominated play against the Chargers, winning all four singles and three doubles matches with ease.

First singles junior Becky Crespo started the season on the first foot with a 6-2, 6-3 victory over Churchill's Teresa Luftus. Second singles sophomore Courtney Warrick breezed past Arlene Nixon, 6-2, 7-5.

Sophomore third singles Kathy Horton played only a 20-minute match in defeating Veronica Guerin, 6-0, 6-0. Freshman fourth singles Besty Moon started her varsity career with an easy 6-4, 6-3 victory over Kim Wellwood.

Salem coach Jan Lawson expected to have senior doubles players Cindy Cindrich and Clarise Hartnett in action, but injury forced the Salem mentor to shift to other doubles combinations.

Cindrich is out for the season with a knee injury. She will undergo surgery next week. Hartnett has a sprained ankle and should be out of the line up for almost two weeks.

The injuries did not seem to bother the Rocks, however, as the Hathaway sisters, Lynne and Sandra, filled in at first doubles with a 6-3, 6-3 victory over Churchill's Karen Reardon and Peggy Jahn. Second doubles Wenday Webb and Kathy Weber defeated Janet Malik and Michele Klevin, 7-6, 6-2.

Laura Smith and Renee Braun teamed at third doubles and beat the Chargers' Sue Kowalski and Sue Schultz, 6-3, 6-1.

"It's just great to have these kids," said Lawson. "It shows the depth of the team. This was a good start for us."

Plymouth Canton's season opener against Ypsilanti was rained out on Tuesday and will be rescheduled at a later date.

The Chiefs host John Glenn this afternoon and travel to Churchill on Friday for the Western Six League opener.

In Salem junior varsity action, freshman Kathy Somers was the lone singles winner in the Rocks' 4-4 tie with Churchill.

GRAND OPENING

2 BIG ACTION PACKED DAYS FRI. & SAT., SEPT. 16 & 17

FREE GIFTS !!!

PLEASE JOIN US FOR THE CELEBRATION HO-DOWN !!!!!

FREE DOOR PRIZE

MANY, MANY, MANY IN-STORE DEMONSTRATIONS MANY, MANY

FREE BALLOONS !!! CLOWNS !!! SUCKERS

SEE ANTIQUE FIRE ENGINE !!!!



BROOKSIDE HARDWARE

of Northville, Michigan

NOVI ROAD—North of 8 Mile Road

DOOR PRIZE REGISTRATION COUPON

Name.....

Address.....

Phone.....

Register for Your FREE DOOR PRIZE

FREE KEY MADE



Friday & Saturday Only
September 16 & 17

Wayne Jones says...



"Don't wait to do your landscaping because you don't know how. We will draw a plan for your home, and give you our expert advice on what to plant and how to plant it. We draw free plans to scale for our customers. Just bring in your house and lot dimensions and a picture, if possible. Your title survey usually has all this information on it. We can do the planting for you, for an additional labor charge."

THIS IS A 45 FT. HOUSE ON A 65 FT. LOT WITH THE FOLLOWING PLANTING MATERIALS:

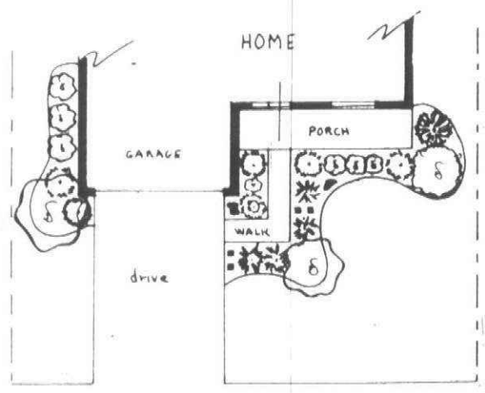

2 ANDERSON YEWS	19.95	1 KWANZAN CHERRY	19.95
3 HICKS YEWS	17.95	3 DWARF RED SPIERA	2.95
3 GOLD PRINCE EUONYMUS	10.95	1 WASHINGTON HAWTHORN	35.00
4 HUGHES JUNIPERS	8.95	1 ALTHEA TREE	8.95
1 HETZI JUNIPER	13.95	TOTAL PLANTS	272.00
1 POM POM JUNIPER	21.95	TAX	10.88
1 DWARF QUINCE	6.95		$282.88

Plymouth Nursery
9900 PLYMOUTH-ANN ARBOR ROAD-M-14
(7 Miles East of U.S. 23 and 5 Miles West of Sheldon)
Open Daily 9-6-Sunday 10-6 p.m.
453-5500

Rock runners show strength

By BETTY DeLANO

The Plymouth Salem cross country team opens up its 1977-78 season this afternoon with a meet against Thurston.

New this year to the team is coach Fred Thomann, who has been the head basketball coach for Salem's varsity team. Thomann replaces Steve Ray, the coach in previous years.

The cross country teams in this area, along with both Plymouth Salem and Plymouth Canton, run at Cass Benton, a three-mile cross country course that is ranked second in the state in difficulty. The Suburban Eight League meet and the regionals will be held at Cass Benton.

This year's team, according to Thomann, when compared to last year's team has the nucleus to be very competitive against the other squads in the conference. This year's scores, from the time trials held last Friday afternoon, were better than last year's times and should improve even more as the season gets underway.

In each meet, seven runners compete but only the best five times are counted. The other two run for a place against the opponent.

This year's Rocks will consist of seniors Tom Rubadue, Dan Lybarger and Bob Stiffler, juniors Jeff Econom, Kevin Waara and Dave Trusdall, sophomores Paul Hess and Tod Curtis and freshman Keith Wittaker. Scott Kleam, who is in his senior year and ran last year placing eighth in the state, will join the team after some personal problems are solved.

Thomann said the only difference between coaching basketball and cross country is that there is not quite as much technique in coaching cross country. "Cross country is more of a conditioning type of practice rather than a teaching one as in basketball," said Thomann.

He went on to say the workouts in cross country must be varied to avoid boredom, and the distance of the workout must also be varied.

Lions, Steelers fall

It was not a happy opening Sunday for the Plymouth-Canton Junior Football League, as all five of its teams lost to squads from Allen Park and Ann Arbor.

The Plymouth Lions lost all three of their games to the Allen Park Bulldogs. The freshman team fell 7-0, and the junior varsity was shutout 6-0.

The varsity team, the league's only squad at this age group, made it close against their Bulldog counterparts, losing 24-13.

The Lions host the Ann Arbor Packers next Sunday, Sept. 18 beginning at 1 p.m. at Central Middle School.

The Plymouth Steelers were stymied in their two games against the Ann Arbor Rams. The freshman team lost 14-0 and the junior varsity lost 12-0.

The Steelers travel to Dearborn Heights on Sunday to compete against the Dearborn Raiders starting at 1 p.m.

Salem golfers win quad title

By BETTY DeLANO

Coach Bob Waters of the Plymouth Salem boys varsity golf team said in a preview article last week that this year's team has the potential to be the best team the school has ever had.

In the opening match last Monday at Brighton, where the Rocks made an outstanding performance, they could very well prove Waters' statement to be true.

The Rocks played in a quad meet along with Brighton, Dearborn High School and Dearborn Riverside at Burroughs Farms in Brighton. The Plymouth team came out with an impressive four-man score of 325 for the eighteen-hole round.

Second was Dearborn High School with 332 followed by Dearborn Riverside with 334 and then host school Brighton with 337.

Medalist was Dearborn High School's Rick Johnson with a gross score of 77 broken up with a 38 on the front nine and a 39 on the back side.

Salem captain Ted Kuhns wasn't too far back of that. Kuhns went 40-39 for a total score of 79 on the par 71 course. Junior Doug Halloway followed Kuhns with an 81. Halloway broke his score, 42-39. Kuhns came out with a little help from a birdie on the eleventh hole, a par three at 183 yards.

Halloway also had a birdie, the sixteenth, 412-yard par four.

Salem's Jim Ross, a senior, had a 43 on the front followed by a 39 on the par 35 back side for a total 82. Craig Stevens shot a 41 on the front par 36 and a 42 on the back for an 83 in the opening match of his junior year at Salem.

Scores for Dearborn High School included Rick Johnson 38-39-77; Kevin Lobdell, 41-42-83; John Shelton, 40-46-86; and Bret Bowser, 45-41-86. Allen Zaplitny of Dearborn Riverside went 40-41-81. John Paul shot 40-41-81 also. Bill Tremblay had 47-42-89 and Steve Olah went 42-40-82.

Brighton's Rob Manaker led his team attack going 40-39-79, followed by Andy Johnson 45-38-83, Harold Burgin 41-46-87 and Tom Shaposka 43-44-87.

"This was a most impressive opener for us," said Waters. "I don't think the team has done better than that in the first match since the year we won the state championship in 1973."

Last year the Rocks won the Brighton quad with a four man score of 332.

The next match for the Rocks will be next Wednesday on the Rocks' home course, Brae Burn, against John Glenn.

Gridders eye improvement on Friday

(Continued from page 1C)

the loss. The play of the interior line was quite notable.

"We didn't change any blocking assignments at halftime," Canton coach Dave Schuele said. "We just became more agressive. We hit people in the second half, not in the first half.

"The kids are aware to be better prepared emotionally at the beginning of the game now. We decided to play football in the second half."

Canton's opponent, Dearborn Heights Annapolis, showed little against a traditionally weak Inkster Cherry Hill team last Saturday. The Cougars won the game 6-0 on a punt return for a touchdown. But most of the game was played between the 20-yard lines.

Schuele said the Cougars are smaller but quicker this season. They also run a multiple offense, with a few trap plays.

But Schuele's two biggest concerns have to be eliminating the mistakes (three lost fumbles and two blocked punts in the first half against Bentley) and improving the pass defense, which allowed all of Bentley's scoring.

And Canton must show more consistency during all four quarters of the game.

Against the run, the Chiefs' interior line and linebackers were extremely tough in closing the holes. But the pass rush and secondary defense left something to be desired.

Canton finally started opening holes in the second half on offense, working the option successfully late in the game.

"Dave Thomann (Canton's defensive coordinator) had the interior people cranked up," Schuele said. "But we obviously need a pass rush."

energy SAVING "TIPS" FROM REDFORD CASHWAY

PRICES GOOD THRU..... SEPT. 21ST.

IMAGINE 1,000 HOUSES LIKE YOURS. IF YOU AND YOUR 999 COUNTERPARTS ADD 6" OF CEILING INSULATION TO YOUR HOMES AND CAULK AND WEATHERSTRIP THE DOORS, WINDOWS, AND CRACKS -THE ENERGY SAVED IN HEATING FOR 1 YEAR WOULD SUPPLY ENERGY TO ANOTHER 593 HOMES. YOUR COST WOULD BE $150 -$200. YOUR SAVINGS WILL AMOUNT TO APPROXIMATELY $150 THE FIRST YEAR. AFTER YOUR INVESTMENT IS PAID, YOU WILL SAVE $150 PER YEAR FOR AN INDEFINITE PERIOD.

ENERGY SAVER TIP #1
INCREASE CEILING INSULATION
3½ x 15 KRAFT R11 70 SQ. FT.
6" x 15 KRAFT R19 40 SQ. Ft.
6" x 15" UNFACED R 19 40 SQ. FT.
OWENS CORNING FIBERGLAS
MINIMUM QUANTITIES AVAILABLE
8.29 ROLL

VISQUEEN
COVER UNPROTECTED WINDOWS - .004 MIL CLEAR

3' x 50	2.99
4' x 50	3.99
6' x 50	5.99
8' x 50	6.99
10' x 50	8.99
12' x 50	10.95
16' x 50	14.45
20' x 50	17.95
24' x 100	38.45

TIP #5

ENERGY SAVER TIP #2
ALUM. COMB. DOOR
POPULAR X-BUCK
• WHITE ENAMELED
• COLONIAL HARDWARE
• FULL 1" THICK
• SAFETY GLASS
3'0" x 6'8" ONLY
36.95 EA.

• INSULATE HOT WATER PIPES
• VENTILATE YOUR ATTIC
• LOWER THERMOSTAT SETTINGS
• REGLAZE LOOSE WINDOW GLASS
• ADJUST OR REPLACE WINDOW SASH LOCKS
• WEATHERSTRIP ALL EXTERIOR DOORS

ENERGY SAVER TIP #3
Andersen
The beautiful way to save fuel.
• Traditional doublehung window beauty
• Low maintenance exterior
• Easy opening, easy closing
• Snap-in vinyl grilles
• Optional double-pane insulating glass
SIZES IN STOCK
25% OFF

CONSERVE ENERGY
ATTIC VENTILATION FANS
THEY MAKE A DIFFERENCE
TIP #6
Large 15" gable mounted
INSTALL IT YOURSELF IT'S EASY
35.95

ENERGY SAVER TIP #4
INSULATE AS YOU DECORATE
FIBERGLAS CEILING TILE
2 x 4 PANELS
3-PATTERNS
ESPIRIT -5/8" 1.49 EA.
PEBBLE WHITE 3/4" 1.59 EA.
SCULPTURED 1" 1.79 EA.

10% OFF PIPE WRAP INSULATION
10% OFF ALL MACKLENBURG DUNCAN
• Moldings
• Threshold
• Weatherstrip

REDFORD CASHWAY
A DIVISION OF ERB LUMBER CO.

WARREN 775-7000 24620 Schoenherr Just South of 10 Mile	STORE HOURS: MON.-THURS: 8-6 FRI. 8:00 SAT. 5:00 SUN. 10 to 3	ROYAL OAK 548-2153 803 S. Main Corner of Lincoln
PONTIAC 334-1511 888 Orchard Lake Rd. Just East of Telegraph		LIVONIA 261-5110 11970 Farmington Rd. Bet. Schoolcraft and Plymouth

CAULK
DeWitt's Tube Type
11 oz. MARINE SEAL
79¢ Tube
Weatherstrip
Plastic Foam
Tape. ¼" x ½"
1.39 ROLL
TIP #8

FALL Specials

Armstrong SOLARIAN
NOW from $6.88 SQ. YD.
9x12 ROOM INSTALLED WITH SUB FLOOR $239.00

Amtico NO WAX SUNBEAM TILE
NOW ONLY 69¢
Limited Time!

Imported CERAMIC TILE 6 x 6
NOW ONLY 89¢ SQ. FT.

BRUCE WOOD FLOORING
NOW ONLY 98¢ SQ. FT.

Congoleum CUSHION FLOOR
12 Ft. WIDE-NO WAX
$4.97 SQ. YD.

AMTICO VINYL ASBESTOS TILE
NOW ONLY 19¢ SQ. FT.

Barwick KITCHEN CARPET
NOW ONLY $4.97 SQ. YD.
PATTERNS -TWEEDS

Your Complete Floor Covering Centers
Linoleum • Carpet • Tile • Ceramic
Expert Installation • Work Guaranteed
Plymouth Floor Covering
1180 Ann Arbor Rd.
1 Blk. E. of Sheldon
453-2444
33611 Plymouth Rd.
1 Blk. W. of Farmington
427-7120
Professional Floor Covering Service Since 1960
OPEN MON. -FRI. 9 -9 SAT. 9 -6 CLOSED SUN.

O&E

Grid teams should easily win this week

After viewing both Plymouth football games last week, no one can accuse the Rocks or the Chiefs of giving the fans any dull moments.

Both games were decided in the final minute of play—Salem winning on a 61-yard halfback option pass, and Canton losing on a 38-yard Bentley bomb.

And if these two games were any indication of play in the following eight weeks, fans in this area have a lot of excitement to look forward to.

SALEM head coach Tom Moshimer was upset over the comments by Livonia Franklin coach Armand Vigna which appeared in last Monday's Observer. Vigna said his team outplayed Salem defensively in stopping the Rocks' wishbone attack.

Moshimer admitted the Patriots did an excellent job in defensing the wishbone, but also noted that the Rocks still outgained Franklin on the ground and controlled the ball the majority of the time.

I have to give credit to Vigna's staff for literally confusing the Rocks' offensively. But let's not forget Salem's defensive unit, which I feel did a better job against Franklin's offense.

The Rocks were able to break open the big play and they won the ball game. That's what counts.

This was the first of what should prove to be a great non-league rivalry against two great football programs at Salem and Franklin.

And for this year, it was Salem which outplayed Franklin no matter which way you look at it.

CANTON put on the Dr. Jekyll and Mr. Hyde act in Friday's home opener in its heartbreaking loss to Bentley.

I was correct with my prediction of the game's final outcome, but I never thought the game would progress as it did.

Bentley totally dominated the first half at 20-0, but had to fight for its life in the second half. Only a miraculous touchdown pass, with no time left on the clock, saved Bentley from an inspired Canton team.

The Chiefs looked awful in that first half, but they were definitely a different ball club in the final two quarters. The interior line on offense and defense began to hit some people, adding to the Chiefs' effectiveness.

But what struck me most about the unfortune loss was the true emotion the Chiefs showed in the locker room after the game.

Tears of sadness rolled down all the players' eyes. And these weren't phony tears either.

The players actually felt bad about losing.

It's the first time I've seen a Canton football team act like this. It was nice to see that the Chiefs actually cared about losing, and didn't want it to happen again.

THIS WEEK'S GAMES

Canton travels to Dearborn Heights Annapolis this Friday afternoon for another non-league contest, beginning at 3:30 p.m.

Annapolis is located on Annapolis Road, south of Michigan Avenue and east of Telegraph.

Canton coach Dave Schuele hopes this game will be a good warm-up for the Western Six League opener against Churchill next week.

Canton is going to have to eliminate a lot of the sloppy mistakes it made in the Bentley loss if it wants to be the winner.

Annapolis did not show much in its 6-0 victory over Cherry Hill last week. And if the Chiefs play the kind of game they showed in the second half against Bentley, Canton should have an easy victory. Canton by 11.

At the beginning of the season, I would have said the Salem-Allen Park Suburban Eight League opener would be an easy Rock victory.

I still think Salem will win the game, but not by that great a margin. The Rock home opener starts at 8 p.m. at the Centennial Park field.

Don't be fooled. Allen Park is a senior ball club which handled Westland John Glenn with ease last week.

Junior quarterback Rich Hewlett is expected to be back in action after suffering a concussion in last week's victory over Franklin.

This will definitely be a plus for Salem's wishbone offense, which showed little last week. But one only wonders how strong Hewlett will be after sitting out the last contest. Salem by 8.

Doc's Corner



By DENNIS O'CONNOR
Sports Editor

Golfers lose 2

The Chiefs of Plymouth Canton lost their third straight match of the year 158-172 against Redford Union Tuesday afternoon on a soggy, rain-drenched Salem Hills Golf Club.

It had been raining all Monday night and still raining during Tuesday's match but Redford Union didn't let it bother them, firing an excellent score.

The Chiefs, however, were still down after losing a disappointing match the day before to Western Six League rivals Northville at the Brae Burn Golf Club

50% POOL COVERS

ROUND

REG.	SALE PRICE
15 FT. $68.00	$34.00
18 FT. $88.00	$44.00
24 FT. $160.00	$74.00
27 FT. $168.00	$84.00

RECTANGULAR

REG.	SALE PRICED
16x24 $180.00	$89.00
16x32 $200.00	$99.00
18x36 $260.00	$129.00
20x40 $320.00	$159.00

VISCOUNT POOLS The Pool People

ANN ARBOR 2635 ANN ARBOR-SALINE RD. 761-0106

LIVONIA 34722 PLYMOUTH RD. 261-7111

SOLID VINYL COVERS AVAILABLE | OVAL COVERS IN STOCK | SUN WEATHERGARD

SPECIAL ORDER IN GROUND COVERS ORDERED FREE | POOL HEATER SALE | PHONE ORDERS SHIPPED U.P.S. PREPAID

First Class Coats



From London Fog®

Don't let rain or snow dampen your fashion spirit. O'Brien's London Fog collection has you covered. Take your choice of single or double breasted styling with fur trimmed or plain-trench collars. Rain, snow, wherever you go, London Fog goes with you...first class all the way! And, the price is right!

Trench $75.00

Fur Trim $95.00

MAN'S WORLD O'BRIEN'S DISTINCTIVE APPAREL

3 Convenient Locations
• GRANDLAND Telegraph at Grand River 835-0474
• NORTHLAND Lot E 569-5885
Open Sunday 12 to 5 pm
• LIVONIA 7 Mile at Farmington Rd. 478-0080
Closed Sunday

NURSERY DISPERSAL SALE

We will sell the following nursery stock and equipment at auction located 6 miles northeast of Ypsilanti, Michigan on US 12 to Canton Center Rd. then 2 miles north to the corner of Procter and Canton Center Rds. on

SATURDAY, SEPTEMBER 17, 1977
10:00 A.M.

EQUIPMENT: 2 -1971 F 350 Dump Trucks, 1970 Ford F 350 stake truck, 1963 Ford winch truck, 1971 Ford ¾ T pick up., 1973 GMC ¾ T pickup, 1969 Cadillac 4 dr., 2 Ford tractors w/loaders, Farmall cub tractor, Farmall A tractor, Ditchwitch 3-20, flat bed 4 wheel trailer, Totnall 4 wheel trailer, 250 gal. sprayer, 2 wheel hand tree carts, 2 grader blades for Ford tractor, arc welder, air compressor.

IRRIGATION SYSTEM: 6" water pump w/ 25 h.p. elect. motor, 29 lengths 6" pipe, 98 lengths 5" pipe, 17 lengths 4" pipe, 7 lengths 4" short pipe, 63 lengths 4" pipe with heads, elbows, tees, etc.

OFFICE EQUIPMENT: IBM Selecto typewriter, Paymaster check writer, Victor adding machine, Uraco business machine, cash register, 2 secretary desks, 4 exec. desks, drafting table, time clocks, 7 file cabinets (3 drawer steel) chair, stools, etc.

SALES LOT TREES BAGGED AND BURLAPPED: 140 FLW. crab 6/8 potted, 40 flw. crab 2 -4", 21 amer. Bush maple 4/6', 361 Moraine Locust 1½ to 5", 57 Sunburst Locust 1½ to 2", 25 Pink Weeper 1½" to 1¾", 30 Birch Single Stem 1½" to 2½", 72 Norway 1½" to 6", 22 Acer Embrum 2" to 6", 11 Silver Maple, 35 Pin Oak 1½" to 2½", 28 L.L. Linden 2" to 5", 11 Schwedler Maple 2" to 4", 73 Green Ash 1" to 4".

PLANTED STOCK -VARIOUS SIZES: 1400 Moraine Locust, 22 Pin Cushion Locust, 15 Colorado Blue, 135 Spreading Juniper, 6 Upright Juniper, 11 Sycamore, 64 L.L. Linden, 9 Amer. Maple Bush, 24 Amer. Vib., 104 Norway Maple, 25 Pin Oak, 6 Locust, 16 Russian Olive, 81 Green Ash, 40 Columnar Norway Maple, 4 Columnar Sugar Maple, 8 Silver Maple, 108 Sunburst Locust, 9 Schwedler Maple.

TERMS CASH — FOLKERS NURSERY COMPANY, LTD. -OWNER
Paul Linehan and Ken Mitchell -Auctioneers — Stacy Zilke -Clerk

NOT RESPONSIBLE FOR ACCIDENTS DAY OF SALE
LUNCH ON GROUNDS

ACE CB RADIO
6865 MIDDLEBELT GARDEN CITY
522-7800 HRS. M-F 6 p.m.-9 p.m. SAT. 9-9 SUN. 1-4 p.m.
23 & 40 CHANNEL CB RADIOS
C.B. ANTENNAS
FCC LICENSED SERVICE
• EQUIPPED TO SERVICE • MOBILE ANTENNA MATCHING & CHECKOUT
• MOBILE INSTALLATIONS
HAM RADIO OPERATOR OWNED

BOB'S CYCLE SHOP
SINCE 1929
SALES & SERVICE
Motorcycles • Mini-Bikes
Bicycles • Mopeds • Small Engine
Repairs & Sales • Portable Heater Repair
24470 Five Mile -Redford
3 Blocks West of Telegraph
FINANCING AVAILABLE
OPEN 9:30-7:30 MON.-SAT. 534-0221

GOODYEAR TIRE CENTER
LUBE, OIL FILTER 20 WT. KENDALL OIL $6.89 UP TO 5 QTS.

35235 W. Warren Westland 721-1810	28481 Telegraph Southfield 353-0450	767 S. Main Plymouth 455-7800	33014 Grand River Farmington 477-0670

March Tire Co.

Suspended Ceiling Super Specials Gold Bond



YOUR CHOICE LAVA OR PARQUET
34¢ SQ. FT.*
10 x 12 ROOM $40.80
* Price includes white metal 2x4 TILE
BLACK METAL ALSO AVAILABLE

WE STOCK 25 FLAVORS OF SUSPENDED CEILINGS. SEE OUR LARGE IN-STORE DISPLAYS.

FIRST FALL ARRIVAL

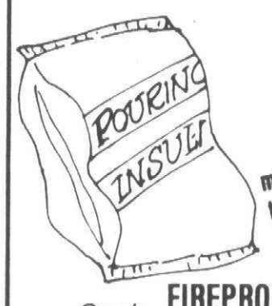

Pouring Insulation
mica type
Cash & Carry
FIREPROOF $3.33 bag
COVERS 19 SQ. FT. 2" THICK no limit
DON'T WAIT TOO LONG

ASPHALT SHINGLES



240 lb. Seal Tab
$5.95 Bundle
White or Colors
3 Bundles Cover 100 Sq. Ft.
Cash & Carry
Ask about our low delivered prices.

Think of us for all your galvanized & aluminum gutter supplies.



Handcraft a wall... beautiful enough to sign

A colonial craftsman's signature reflected his pride. He did-it-himself, created durable beauty from basic materials—and signed proudly. Participate in this great American tradition with WEYERHAEUSER plywood panelling.

Crestline* (neutral tone saw kerfed pattern) $6.29 4x7

Watchtower Elm* (medium toned Elm pattern) $7.44 4 x 7



Also in stock 4 x 8 Burl Walnut* and Bounty Pine*
* Simulated wood grain paneling 5/32"
(Nantucket Birch, Jamestown Hickory, and Cumberland Hickory*)

1 x 2 DRY
FURRING STRIPS
(Kept under cover)

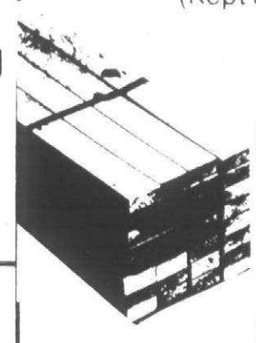

6' 15 PK. BDL. $2.70 BDL.
7' 10 PK. BDL. $2.80 BDL.
8' 12 PK. BDL. $3.84 BDL.

EXCELLENT DRY STOCK FOR FURRING OR UTILITY USE AROUND THE HOME

SMOOTH SOFTWOOD

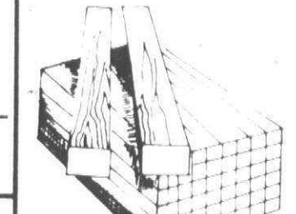

2 x 2's
6' 48¢ ea.
7' 70¢ ea.
8' 88¢ ea.

SELECT YOUR OWN
• Kiln Dry Whitewood
• Straight and strong
• 10' and 12' Length also in stock

SALEM LUMBER CENTER
YOUR NEIGHBOR SHOPS HERE
VISIT PIERRE'S KAWASAKI
Mon-Fri 9-8 Sat 9-6 Sun 10-5
Shed closed Wed. Night at 6:00
Home of Old Fashioned Service Ph GA 2-1000
30650 PLYMOUTH ROAD 3 Blocks West of Middlebelt

LET PEOPLE KNOW WHAT YOU'E SELLING

IN YOUR HOMETOWN NEWSPAPER

THE '78 CATS ARE HERE.



COME SAY HELLO TO ALL THE NEW CATS.

OPEN HOUSE!

SEPTEMBER 17 11 A.M. to 3 P.M.

THE NEW CATS ARE IN AND THE GOOD TIMES ARE HERE. THERE'LL BE FREE HOT DOGS AND REFRESHMENTS, A DRAWING WITH LOTS OF GOOD TIMES, PRIZES, AND A BIG SAVINGS ON EVERYTHING.

10% OFF ARCTIC CLOTHING AND ACCESSORIES

Good times are comin' on the Cat

SALEM LUMBER
PIERRE'S OUTPOST
WORLD'S LARGEST ARCTIC CAT DEALER
30650 PLYMOUTH ROAD 261-2930

Plymouth's Hatcher wins flight 3 in O&E tourney

John Van Vleck last weekend became the first player ever to win the Championship Flight title of the Observer & Eccentric Open Golf Tournament two years in succession.

The Farmington Hills resident, who is leaving this week to attend Austin Peay University on a golf scholarship, put together rounds of 72 and 71 for 145 at Whispering Willows in Livonia to edge Dave Wall, from Plymouth, by two strokes.

Wall is a former champion, as are third- and fourth-place finishers Bill Curtis, from Farmington, 146, and Bud Stevens, from Livonia, 147.

Terry McNamara, a senior at Livonia Stevenson, recorded a two-day total of 154 on rounds of 79 and 75 to nip Milburn Lent, from Redford, by a single shot to claim the title in Flight 1.

Ken Reynolds, a Novi resident who works in Redford, carded identical scores of 81 for 162 and a nine-stroke margin over Rudy Sedlacek, from Livonia, in Flight 2.

Jim Hatcher, from Plymouth, with a 184, set the pace in Flight 3, edging Walt Kantzler, the defending champ from Livonia, by four strokes.

Van Vleck, who earlier this summer advanced all the way to the semi-finals of the Michigan Amateur Tournament, said that consistency was the key to his victory in the O&E Open.

"I hit the ball very well," said Van VlecU. "I played the first round and used the same ball all the way around and there wasn't a mark on it.



JIM HATCHER

"I worked a lot on consistency," he continued. "I didn't hit the ball out of play except on a couple of holes. I've hit a lot of balls at Top of the Tee in Farmington and at Glen Oaks."

Too much practice almost proved to be Van Vleck's undoing. He said he wrenched his shoulder hitting balls the night before the tournament and was unable to swing the club.

Pain-killing medication and treatment by his mother enabled Van Vleck to begin play Saturday and start him off toward another title.

"You can't come out and try to win a tournament," Van Vleck stated. "You can come out and try to do well and that's what I did."

During the 36 holes of competition, Van Vleck carded six birdies and an eagle. His 143 was one shot better than hiv winning score of last year.

McNamara, who had played only 36 holes at Whispering Willows all season prior to the tourney, said that putting was the key to his winning the Flight 1 championship.

The 16-year-old who has been a member of Stevenson's golf team for three years, said that he canned nine putts in the five-to-six foot range and that made the difference.

Reynolds, Flight 2 champion who had the largest winning margin, nine strokes, said that experience gained in previous O&E tournaments helped him over the top last weekend.

"I got used to the pressure," he stated.

Reynolds said that he had 10 one-putt greens during his second round and that both of his rounds of 81 were the best two consecutive outings of his golfing career.

Hatcher said that hitting the ball on a straight line enabled him to claim the title in Flight 3. "Normally, I spray the ball all over the place," he said. "I guess keeping the ball in play was the main thing."

Hatcher said that he had never played the back nine at Whispering Willows prior to the tourney. Ironically, Kantzler, who finished second and was defending champ, persuaded Hatcher to enter the competition.

Kantzler, playing in the final group, recorded a 44 on the final nine holes Sunday to edge Jim Dunleavy, from Southfield, for second place in Flight 3.

A record field of 210 started the tourney. Gary Whitener, club pro and tournament director, credited his staff and greenskeeper Dave Montgomery and his crew for making the ninth annual O&E golf festival a success.

Following are complete results of the ninth annual Observer & Eccentric Golf Tournament, contested Sept. 10-11, at Whispering Willows in Livonia.

Championship Flight

Name	Round 1	Round 2	Total
Van Vleck	72	71	143
Wall	75	70	145
Curtis	71	75	146
Stevens	73	74	147
Strong	76	73	149
Springsteen	75	74	149
Grant	75	74	149
Linklater	75	76	151
Wilson	77	75	152
Brooks	76	76	152
White	77	76	153
Newbold	77	77	154
Holden	77	77	154
Kuhns	77	77	154
Cummings	79	75	154
Schwope	74	81	155
Sutherland	74	81	155
Cordon	79	76	155
Lockeman	77	79	156
Schelling	77	79	156
Gascon	77	81	158
Bradley	79	79	158
Eaton	79	79	158
Gabrian	83	76	159
Beems	79	80	159
Partain	79	80	159
Ahern	80	80	160
Kellor	80	80	160
Osler	79	81	160
Vasu	83	77	160
Bradley	84	77	161
Gagnon	81	80	161
Owens	78	83	161
Bielecki		-	DQ
Beck	84	78	162
Wolfe	84	79	163
Wallen	88	77	165
Nalelz	80	85	165
Zimmerman	79	86	165
Timmons	82	83	165
Leibhan	81	85	166
Mullett	83	83	166
Walker	81	85	166
Van Cleave	89	77	166
Vallimont	90	76	166
Morris	80	86	166
Marshall	87	79	166
Bendig	84	83	167
Connell	84	83	167
O'Neil	82	85	167
Bendig	87	81	168
Wheeler	90	79	169
Albertson	79	90	169
Lott	84	88	172
Rudolf	88	86	174
Lewicki	92	84	176
Savoie	90	86	176
Hammer	94	87	181
Smith	81	DNF	
Flint	WD		
Waters	79	DNF	Za-
lupski			
	85	NC	Evans
	WD		Stang
	85	DNF	Tenoza
	88	DNS	Toth
	83	DNS	

First Flight

Name	Round 1	Round 2	Total
McNamara	79	75	154
Lent	76	79	155
Jamrog	76	80	156
Perry	78	79	157
Vriwal	76	82	158
Wheeler	79	79	158
Sorah	76	83	159
Langmesser	77	83	160
Agabashian	79	81	160
Wickham	82	80	162
Sproul	83	79	162
Larson	77	85	162
Wortman	81	81	162
Hawkins	84	78	162
Thomas	87	76	163
Broeder	82	81	163
Morrissey	84	79	163
Van Boven	87	77	164
Lake	80	84	164
Rys	81	83	164
Soho	78	87	165
Mathews	87	79	166
Reed	84	82	166
Manning	81	85	166
Agabashian	82	84	166
Pankas	84	82	166
Anderson	88	78	166
Worley	76	91	167
Ross	87	80	167
Urbats	85	82	167
Biggs	88	79	167
Marczak	81	86	167
Feild	84	83	167
Fulkerson	86	81	167
McNamara	86	81	167
Weibel	86	81	167
Sleeva	85	83	168
Hackett	84	84	168
Dawson	79	89	168
Sleeva	82	87	169
Dybas	82	87	169
Murray	87	83	170
Crutcher	86	84	170
Scruggs	85	85	170
Welsh	84	86	170
White	88	82	170
Brown	83	87	170
White	88	82	170
Lesniak	83	88	171
Keating	83	88	171
Mackie	90	81	171
Pennington	89	82	171
Oliver	89	82	171
Mandeville	81	90	171
Oliver	88	84	172
Austin	85	87	172
Lieu	85	87	172
Zessin	91	82	173
Spreitzer	91	82	173
Hahn	88	85	173
Bartolomeo	88	85	173
Sigwell	83	91	174
Miller	88	86	174
Kilpel	90	85	175
Blanchard	83	92	175
Peircey	90	87	177
Johnson	85	92	177
Walloch	85	92	177
Morris	85	92	177
Perample	85	93	178
Dernai	97	81	178
Dassiewicz	91	87	178
Harris	92	87	179
Goleniak	89	91	180
Steiger	96	85	181
King	98	83	181
Anderson	89	93	182
Mitchell	86	96	182
Hosford	93	90	183
Stella	99	86	185
Pomaville	88	97	185
Valmont	93	93	186
Garner	101	86	187
Melton	96	93	189
Britton	96	97	193
Strong	86	DNF	
Zak	91	WD	
Dodds	WD		
Roberts	WD		
Baefey	WD		
Feeny	WD		
Doerr	89	WD	
Jones	92	WD	
Painter	WD		

Second Flight

Name	Round 1	Round 2	Total
Reynolds	81	81	162
Sedlacek	84	89	173
Worley	88	87	175
Holden	83	92	175
Lyons	89	86	175
Pisarski	90	85	175
Hay	82	95	177
Wolfe	86	91	177
Baldwin	88	91	179
Camilleri	89	90	179
Heckel	93	87	180
Berryman	87	94	181
Brantigan	86	96	182
Hees	86	97	183
Grace	96	90	186
Siradis	95	91	186
Devlin	94	93	187
Lang	90	98	188
Miller	92	96	188
Kellor	93	95	188
Richards	96	93	189
Eichler	96	95	191
Long	93	100	193
Reddy	99	95	194
Bechtel	100	94	194
Schell	97	101	198
Hetke	104	105	209
Soulliere	105	105	210
Wilson	96	WD	
Copola	93	WD	
Miller	WD		

Third Flight

Name	Round 1	Round 2	Total
Hatcher	92	92	184
Kantzler	96	92	188
Dunleavy	92	99	191
Smyth	104	87	191
Connors	99	92	191
Trvzvinski	97	95	192
Fratarcangelli	94	99	193
Saleske	93	101	194
Elwell	98	99	197
McLain	107	95	202
Burg	96	106	202
Squires	97	106	203
Smykowski	110	97	207
Somlyo	103	107	210
Eichler	107	108	215

NOTICE OF CHANGE IN PLACE OF MEETINGS

PLYMOUTH-CANTON COMMUNITY SCHOOLS
WAYNE AND WASHTENAW COUNTIES
MICHIGAN

THE REGULAR MEETINGS OF THE BOARD OF EDUCATION WILL BE HELD AT 7:30 P.M. AT PLYMOUTH-CANTON HIGH SCHOOL LITTLE THEATER, 8415 CANTON CENTER ROAD, CANTON, STARTING SEPTEMBER 26, 1977 THROUGH JUNE 30, 1978.

The business address of the Plymouth-Canton Community Schools is 454 S. Harvey Street, Plymouth - Telephone No. 453-0200. Official minutes are stored and available for inspection at this address.

FLOSSIE TONDA, Secretary
Board of Education

Publish September 15, 1977

TREES



Now is the time to select a beautiful tree for fall planting while you can still see them in their splendor.

Visit Green Ridge's growing nursery, now open Saturday's from 8:30 a.m. to 4:30 p.m. and Monday through Friday by appt. only.

Stroll through acres of maples, locusts, oaks, ornamentals and many more varieties.

Come on out, enjoy the scenery, and tag your favorites for planting this fall.

See you there!

Green Ridge Nursery

Office & Sales Yard
8660 Napier Road
Northville, MI
349-1111 Monday-Saturday 8-5

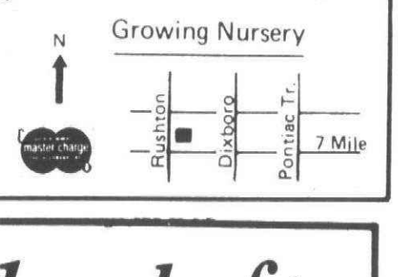

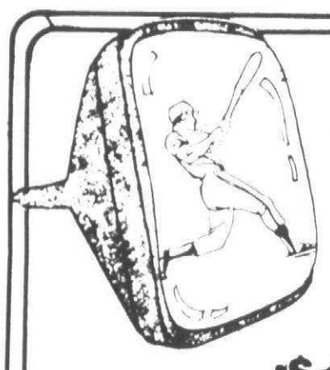

Save $65 on RCA's Colorama TV Picture tube replacement

SALE $144.95* Reg. $210

- No charge for installation Repairs to chassis are extra.
- RCA Colorama picture tubes fit most any make TV -19" -21" -25" at $65 savings now.
- If tube fails within 2 yrs. we'll replace it for labor cost only.

INCLUDES PICK-UP, DELIVERY AND FREE TV CHECK

STA-RITE TV
28915 Joy Rd. WESTLAND 525-5450

FREE ARCHERY CLINIC
Public Invited
Learn all about one of America's Fastest Growing Sports. This Clinic designed and endorsed by Fred Bear, World Famous Archer.
11:00 AM 10:00 PM Sept. 17 & 18
See Mr. Bal of Bear Archery



DOOR PRIZES

MIDWAY GOLF & ARCHERY RANGE
SALES & SERVICE
22381 Van Born Rd.
Taylor, Mich. 48180
277-9156

The SKI BARN
- EQUIPMENT
- APPAREL
- ACCESSORIES

GRAND OPENING
SKI SALE

OLIN, HEAD, K2, HEXCEL, THE SKI, DYNAMIC, MARKER, SALOMON, TYROLIA, SPADEMAN, SWING, SAN MARCO, HANSON, HUMANIC, TRAK, SCOTT, DEMETRE, ROFFE, HOT GEAR, WOOLRICH, MEISTER, SKYR, WEST

The best products at the best prices
FARMINGTON SKI & TENNIS BARN
FARMINGTON
38507 10 Mile
W. of Grand River
478-9494



Don't be left out in the cold . . .

When the cold winter winds are blowing, enjoy our Indoor, controlled atmosphere. Indirectly lit, carpeted TENNIS COURTS year 'round.
For a Limited time only our yearly membership fees are reduced to encourage new members.

SAVE UP TO $85. JOIN NOW!

SINGLE	FAMILY	JUNIOR
$60	$140	$30
Regularly $100.	Regularly $225.	Regularly $40

Call 477-2300 Today!

It's always Tennis weather at . . .

Southdowns
INDOOR TENNIS CLUB

24110 Industrial Park Dr.
10 Mile & Grand River
Behind Holiday Inn
Farmington

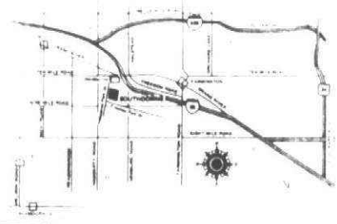

LET PEOPLE KNOW WHAT YOU'RE SELLING

IN YOUR HOMETOWN NEWSPAPER



the agony & the ecstasy.



Suffer the shovel no more. Buy a Toro Snow Master.™ All 3 models clear a 50-foot drive in about 15-20 minutes. Clear steps, porches. Hurl wet, heavy snow. Spare yourself. Throw with a Toro.

Save $40

Includes gas can, Engine Oil & Set Up $10 Value.

Sale 229.95

Electric Start Sale 279.95

$10 deposit will hold your machine until Oct. 31st.

Haven't you done without a Toro long enough?

TORO

LIVONIA HARDWARE
True Value HARDWARE STORES
5 Mile at Farmington
GA2-1155—937-1611
DINERS CLUB
OPEN DAILY 9a.m.–9p.m. SUNDAY 10a.m.–3p.m.

500 Help wanted

"Garden City Public Schools is seeking applications for part time (10 - 20 hours per week) Technical Assistants to classroom teachers in special needs vocational areas Printing and Electronics Applicants should have at least 2 years work with students with special needs and must demonstrate ability and willingness to work under the direction of a classroom teacher Pay rate $6 50 hr Applications available in Garden City Schools Administrative Service Center Personnel Office 1333 Radcliff

GENERAL SHOP HELP machine operators only ambitious serious minded applicants will be considered Paid Blue Cross & vacation TAPE MATIC INC 12932 Farmington Rd Livonia

GIRL'S SWIM COACH Needed for Marian High School, Birmingham Call Judy McNair 644-1751

GRILL GIRL For short orders Eves willing to train Plymouth Bowl 40475 Plymouth Rd Plymouth

GRILL HELP part time evenings Apply in person Plaza Lanes 42001 Ann Arbor Rd Plymouth 453-4880

GRINDER HANDS & MACHINISTS
Wolverine Carbide Die Company
576-0300

GROUNDS KEEPER needed for large suburban apartment complex Some maintenance experience necessary Call between 9 AM 5 PM 453-2424

GUARDS immediate full and part time openings Wayne County and Oakland County areas Benefits offered Two afternoon Dispatch openings 642-0890

GUARDS
MICHIGAN'S LARGEST INDUSTRIAL SECURITY
Full & Part time
Wayne, Oakland & Macomb Counties
TOP UNION SCALE FRINGES
PROFESSIONAL TRAINING
Call Collect
255-2600
BONDED GUARD SERVICES
17819 W 7 Mile Rd, Detroit

GUARDS Part Time & Special Events Security Services 31171 W 10 Mile Farmington 476-9600

HAIRDRESSER'S ASSISTANT Licensed wanted to work in a nice salon Thursday Friday and Saturday Tonin Salon in Birmingham For interview call 644-7364 or 645-1118

Hairdressers Wanted
Part Time-Full Time
Experienced
Paid Medical & Vacation
Good Location
Call 356-6250
Ask for Phil or Frank

HANDY MAN carpenter motor needed Southfield 355-5492

HANDYMAN Man needed for maintenence supply work in Southfield and Pontiac areas Mechanical abilities needed for routine maintenance jobs Must have own car For appointment call 353-3209

HARD WORKING Person to do a variety of jobs in Nursery School including noon time bus driving and end of day maintenance Must have good driving record Monday through Friday 11 AM to 6 PM $2 50 an hour West Bloomfield area 851-4666

HARD working male for production & light assembly Call Brent 837-7969

HEAD TEACHER Day Care center Northwest area Detroit 30 hours per week must drive 2 years College plus pre school experience Send resum to Box 416 Observer & Eccentric Newspapers 36251 Schoolcraft Livonia Michigan 48150

HEALTH RELATED Field is looking for full or part time persons to conduct exercise or Yoga for our various clinics Immediate opening Ask for Sandy 421-8712

HEATING SERVICE Man installation knowledge helpful Must be dependable 427-2564

HELP WANTED Mechanics Wrecker drivers Cashiers Driveway help Apply in person between 8-5 PM Joy Merriman Standard 31411 Joy Rd, Westland

HELP WANTED Apply at One Hour Martinizing 839 E Big Beaver Troy

HELP WANTED Waiter & Waitress Bus Boys and Girls Dish washers Salad Preparation Kitchen help 2850 Coolidge Troy 649-0510
An Equal Opportunity Employer

HELP WANTED full time for custom car cleaning Apply 9165 General Court Plymouth

HELP Wanted part to or full time apply in person at Little Caeser's 24459 Telegraph (between 9-10 Mile) Southfield

HELP WANTED Must be 18 Closing Shift 8 people needed Apply McDonald's, 5 Mile & Haggerty

HIGH SCHOOL Graduate needed for training as Service Attendant Full time day shift Experience not necessary we will train Evensons Shell Service Ann Arbor Rd Sheldon

HIGH SCHOOL SENIOR to do clean up work in Machine Shop near Plymouth Farmington Area Should be strong & good worker Rate $2 50 per hr Could lead into training for machine trade in future Prefer some shop training & work experience 425-4410

Hostess/Cashier
DAYS
Excellent position available Leading Local Restaurant Apply in person
THE EGG & I
17461 Telegraph Rd

HOSTESS experienced 3 nights week Call after 10 30 AM 363-9489

HOUSEKEEPING
FULL OR PART TIME
ALL SHIFTS CAMELOT HALL
35100 Ann Arbor Trail
Livonia

500 Help Wanted

MAINTENANCE-Janitorial person for office 3-11 PM, Mon thru Fri, $4 50 hour to start Call ext 368, 939-7000

MAINTENANCE HELP, experienced must be knowledgable in light plumbing, electrical and carpentry repair work Must have own tools send resume to Box #402, Observer & Eccentric Newspapers, 36251 Schoolcraft, Livonia Michigan 48150

Maintenance Repair
Full time position available on the day shift for an individual with at least one year's experience in the repairing of refrigeration and ice machines Excellent salary and fringe benefits
CONTACT PERSONNEL OFFICE

IMMEDIATE Openings for 3 women to work in industrial fiberglass plant Experience helpful but not necessary Glassline Inc, 199 W Ann Arbor Trail, Plymouth

IMMEDIATE OPENINGS
Local Factory Distributor now hiring full and part-time help $80 PART TIME TO $200 FULL TIME TO START College students welcome no experience necessary For interview call 278-6463

IMMEDIATE OPENINGS
We are looking for ambitious young men who are interested in a career in the heating & cooling business No experience necessary On the job training
533-5732

Income Tax Preparers
No Experience necessary Free training Full or part time during tax season Employment opportunities in your neighborhood for those people who successfully complete training Excellent earning potential
Nationwide Income Tax Service
584-7640

INDUSTRIAL ENGINEER
Well trained in methods engineering, time and motion study, plant lay out and equipment, tooling, jigs and fixtures Engineering degree an asset 5 to 10 years experience Metal Fabrication and Assembly plant Excellent company benefits, pension plan, salary open Apply MILLS PRODUCTS, INC, 33106 W 8 Mile Rd, Farmington 476-4550
An Equal Opportunity Employer

INJECTION MOLD SHOP FOREMAN
Must Be Experienced
Wixom - Walled Lake Area
624-5280

INSIDE cleaning part time early evenings Redford Livonia, Plymouth area 10-15 hrs week, must be 18 or over and have car Apply 33921 Plymouth Rd

Insurance Trainee
TO $18,000 Do You Qualify? Salary bonus best benefits 2nd year to $25,000 Some college also need supervisor Call Mr Hughes
Personnel Recruiters
358-3300

IT'S FUN TO WORK AT FARRELLS
Now hiring full & part time day or night
FOUNTAIN
KITCHEN
WAITER WAITRESS
Flexible hours good benefits Apply in person 29285 Southfield, north of 12 Mile 559-2646

JANITOR full time fringe benefits For small private nursing home in Southfield 557-3333

JANITORIAL LITE MAINTENANCE
For Die Shop RICHARD TOOL & DIE CORP 28662 Grand River, Farmington between 8 Mile-Middlebelt

JANITORIAL & LIGHT MAINTENANCE
Experience in floor maintenance desired Full time position Apply in person between 10 AM-4PM
UNIVERSITY CONVALESCENT & NURSING HOME
28550 Five Mile Road, between Inkster & Middlebelt, Livonia

JANITOR male or female part time mornings Plymouth, Garden City Westland Southfield Sterling Heights Call 12 to 5 pm 682-8728

JANITOR PART TIME
Experienced preferred Call for appointment
478-4000
SECURITY BANK OF NOVI
41325 West 10 Mile Rd
An Equal Opportunity Employer

KEYPUNCH OPR.
Immediate opening exists for an entry level Keypunch Operator in our Southfield Office Day Shift Call between 9-12 only, ask for Jim Ham
SELIGMAN & ASSOC.
355-2400

KINDERGARTEN position open at Whitney Bloomfield School Call for appointment 682-0110

KITCHEN HELP
Mature Person
AIDES ALL SHIFTS
HOUSEKEEPING
Apply In Person
WISHING WELL MANOR
NORTHVILLE 349-4290

KITCHEN HELP
Middle-aged lady preferred. Experience not necessary. Apply in person:
PALACE
FINE FOOD
1507 Ann Arbor Rd., Plymouth

500 Help Wanted

HYDROTEL OPERATOR Experienced Will consider Keller exp Days Southfield 356-7670

ID-OD GRINDER Experienced Blue Cross, overtime, highest wages BIRDSALL TOOL, Farmington 474-5150

IMMEDIATE OPENINGS
ALL SHIFTS
Join the dynamic, growing leader in the Fast Food Industry...
JACK IN THE BOX
We offer good starting pay plus performance raises, flexible hours, days or nights and benefits that include free Hospitalization and paid vacation. If you like varied hours, are 18 years of age or older, like fast-paced action in a great working atmosphere, apply in person 2-5 PM.
JACK IN THE BOX
Family Restaurant
27600 Orchard Lake Rd
Farmington Twp., Mich
Equal Opportunity Employer M F

GARAGE Door company Garden City area Needs experienced man Call between 8AM-4 30PM Monday thru Friday 427-4170

"Garden City Public Schools is now taking application for part-time, on call bus drivers To receive consideration, applicants must be mature and have excellent driving records State approved training will be provided Hourly rate $4 57 Apply Garden City Public Schools, 1333 Radcliff, Garden City, Michigan 48135"

MACHINE BUILDERS Must be experienced on machine tool work 58 hours per week or more Steady job Top rates benefits Arcade Machine & Tool Co, 23281 Telegraph Rd Southfield An Equal Opportunity Employer

MACHINE OPERATORS
BRIDGEPORT
CUTTER GRINDER
LATHE
O.D. GRINDER
SURFACE GRINDERS
GENERAL MACHINE INSPECTOR
Farmington Hills cutting tool manufacturer, days, generous overtime, steady work, all fringe benefits
U.S. TOOL & CUTTER CO
566-0735 or 553-2036
An Equal Opportunity Employer

MACHINE Operator needed Midnights, 12-8 $325 starting Livonia Industrial Park Call 9AM-5PM 525-7710

MACHINE REBUILDERS, knowledgeable in all phases of machine repair good wages and benefits Livonia area 422-5905

MACHINE REPAIRMAN
Die repair and die setup for small automotive stamping plant Experienced only. Apply in person.
BALFOUR INDUSTRIES
8341 Lyndon Det.

MACHINE SHOP HELP Bridgeport Operator, Lathe, & Heliarc Welder, with experience for Manufacturing of Tool Holders, Boring Bars, & Milling Cutters Good benefits overtime Rochester Area 652-2463

MACHINE SHOP
Man required for production machine shop
478-1745

MACHINE SHOP Helper to run saw, drill press and assemble machines Experience helpful Creative Magnetic Products 23743 Research Dr Farmington Hills 478-2348

MACHINE & TOOL WORK full or part time Retiree acceptable Apply Flynn Boring Equipment Co 37020 Amrhein Rd Livonia

MACHINIST ALL AROUND Photon Sources is a rpaidly growing manufacturer of industrial lasers We have an opening in our machine shop for an experienced lathe, mill and bench hand Must be able to machine finished parts from blue prints Call Photon Sources between 3-4 pm 261-5400

MACHINIST, Machine Assemblers, overtime steady employment Experienced only Multi-Feed 349-6010

MACHINISTS
MILL
I.D. & O.D. GRINDER
SURFACE GRINDER
BENCH HAND
Must be experienced in job shop work
TOP PAY & BENEFITS
55 HOURS
Shield Tool 531-5050
23262 Fenkell

MAIDS needed full and part time Apply Village Motor Inn, 300 N Hunter Blvd Birmingham

Maintenance Man
For large apartment complex in Southfield. Salary plus apartment & utilities. No children or pets. Call between 9 AM - 5 PM, Monday through Friday.
968-8659

CLASSIFICATION INDEX

AUTOMOTIVE

850 Autos for Sale
852 Antique Cars
854 American Motors
856 Buick
858 Cadillac
860 Chevrolet
862 Chrysler
864 Dodge
866 Ford
870 Jeep
872 Lincoln
874 Mercury
876 Oldsmobile
878 Plymouth
880 Pontiac
824 Sports & Imported Cars
882 Thunderbird
884 Volkswagen
816 Auto — Truck Parts & Service
818 Auto Rentals & Leasing
820 Autos Wanted
822 Trucks for Sale
800 Recreational Vehicles
802 Snowmobiles
804 Airplanes
806 Boats & Motors
808 Vehicles & Boat Storage
810 Insurance Motor
812 Motorcycles Go-Karts Mini-Bikes
814 Campers & Motorhomes

EMPLOYMENT, INSTRUCTION

Education Instruction
500 Help Wanted
510 Help Wanted Couples
502 Help Wanted Dental Medical
507 Help Wanted Part Time
508 Help Wanted Domestic
504 Help Wanted Office Clerical
506 Help Wanted Sales
520 Secretarial Business Services
512 Situations Wanted Female
514 Situations Wanted Male
516 Situations Wanted Male & Female

NOTICES & SERVICES

604 Announcements & Notices
626 Bingo
610 Cards of Thanks
618 Child Care
614 Death Notices
628 Entertainment
616 Hall for Rent
612 In Memoriam
622 Income Tax & Insurance
606 Legal Notices
602 Lost & Found
600 Personals
624 Professional Services
608 Transportation

MERCHANDISE FOR SALE

702 Antiques
706 Appliances
700 Auction Sales
712 Bicycles for Sale
718 Building Materials
714 Business & Office Equipment
724 Camera Supplies
720 Farm Produce
721 Flowers & Plants
722 Hobbies Coins & Stamps
744 Horses Livestock & Equipment
708 Household Goods Oakland County
709 Household Goods Wayne County
738 Household Pets
716 Lawn Garden & Farm Equipment
710 Misc for Sale Oakland County
711 Misc for Sale Wayne County
726 Musical Instruments
740 Pet Services
704 Rummage Sales
730 Sporting Goods
728 Stereo Hi Fi & Tape Decks
734 Trade or Sell
736 Wanted to Buy
732 Wearing Apparel

We reserve the right to classify revise or reject any want ad Want ads may be placed until 4 p m Tuesday for the Thursday edition and 4 p m Friday for the Monday edition No cancellations accepted after noon Tuesday for Thursday editions or noon Friday for Monday editions No cancellations before first insertion No cancellations on Double Action Ads The Observer & Eccentric Newspapers will not issue credit for errors in ads after the first incorrect insertion Report any errors immediately Phone Room hours are 8 30 a m to 5 30 p m Monday through Friday Wayne County 522-0900 • Oakland County 644-1100

500 Help Wanted

MASTER-SANDER
For Production auto Paint Shop Must be steady, ambitious and want to advance Pay increases based on performance Call for Appointment
362-2233
MAACO AUTO PAINTING
1884 Thunderbird Troy

MALE - FEMALE or retired person for part time delivery position Southfield call between 8 30-5 PM, Monday Friday 557-5713

MANAGEMENT
Excellent opportunity for individual who has retail experience Nationally known women's fashion store has openings for aggressive, energetic person who wants a chance to advance Salary in accord with background and complete company paid benefits All West Suburban locations Call Mrs Conner 962-3299

MANAGER For women's speciality shop at Fairlane Must have selling experience Excellent salary plus commission Full benefits Send resume to Box 396, Observer & Eccentric Newspapers 36251 Schoolcraft Livonia, Michigan 48150

MANAGER - For Treasure Island Donut Shop, excellent salary and benefits Experienced only Apply next door at Long John Silvers 29933 Southfield Rd between 12 & 13 Mile Rd

MANAGERS
CASHIERS
STOCK PERSONNEL
Full time to work in liquor, wine & cheese shoppe, Novi area.
Apply In Person
Vintage Wine Shoppe
4135 Orchard Lake Rd
Bloomfield Area

MANAGER TRAINEE Need 2 men with ability to hire, train & motivate others $200 per week guaranteed while training with bonus plan after 4 weeks, designed to yield $14,000-$18,000 first year with expenses & company benefits For complete information Call between 4-5 PM Only 476-2534

MAN for general maintenance and minor repairs in townshouse complex Apply at 784 Canterbury Circle, Canton

500 Help Wanted

MATURE LADY
Will train for full or part time, days or midnights Excellent working conditions Paid vacation Apply in person
DONUT STOP
20745 Farmington Rd
at Eight Mile

MATURE Sales woman wanted Is your family grown" Want to get out of the house? Glass Gallery Livonia Mall, part time 478-6060

MATURE woman needed for evening hours 5-9 PM Monday Friday Inquire at Pease Paint & Wallpaper Co, 570 Main St, Plymouth Mich

MATURE Woman for dry cleaners will train Apply in person One Hour Martinizing, 13509 Middlebelt, Livonia

MECHANIC for afternoon shift Must be certified Starting pay $200 per week plus commission plus paid holidays Over 25 Apply in person, 33400 Plymouth Rd corner Farmington Rd

MECHANIC'S HELPER & Building Maintenance for interesting work in antique auto restoration shop Plymouth Area 453-5309

MECHANIC with welding and fabrication ability 525-0583

MEN for furniture store Livonia Call for appointment 261-6510

MEN & WOMEN NEEDED
For LIGHT FACTORY WORK, including running machinery Must be at least 18 year old Pay - $2 30 per hour Report to
EMPLOYERS
Temporary Service
26533 Grand River

MILL HAND, experienced for small tool shop 9 AM to 4 PM 255-2990

MILLHAND
EXPERIENCED ONLY
To learn DeVlieg Must have tools and read blue prints
N/C MACHINE OPR
WYOMING MACHINE & WAYS
25905 Glendale Redford 537-0950

MILL HAND, Progressive Die detail work, 80 hour work week, top wages & benefits MEG INC, Farmington Hills 478-3350

MILL HANDS
LATHE HANDS
Steady employment, overtime All benefits including Dental program Apply at 5320 Oakman Bvd Dearborn

500 Help Wanted

MATURE individual for part time stock division, Plymouth area Flexible hours Call for appointment 459-6190

NO EXPERIENCE NECESSARY People needed to work part time in our Southfield office Must have pleasant phone voice Hours 5 PM - 9 15 PM, Mon - Thurs 10 AM - 2 PM Sat mornings $2 50 an hour plus bonus to start For further information call between 2 - 7 PM 358-0405

NOW accepting applications for assistant manager, full time also part time help, days and evenings Apply 1333 Ann Aroor Rd Plymouth H Salt Fish & Chips

NOW Accepting applications for assistant manager, full time, also part time help, days and evenings Apply 1349 Ann Arbor Rd Plymouth, Kentucky Fried Chicken

NOW HIRING Openings for Receptionists Counter Personnel, Maids and Porters Part time and full time Excellent pay and benefits Experience and references necessary Vic Tanny Bloomfield Executive Club, 15 Mile & Maple 855-2300

Nugget Restaurant
WAITRESSES
FULL TIME ONLY
Apply in person, 8-5
30685 W 12 Mile Rd
Farmington

NURSE AIDES
ORDERLIES
ALL SHIFTS, pleasant working conditions Will train Fringe Benefits See us at
FOUR CHAPLAINS
Convalescent Center
28349 Joy Rd, Westland
261-9500

500 Help Wanted

MASSEUSES - WILL TRAIN HIS & HER'S SAUNA Royal Oak 588-7430

Operator Trainee
Cold Drawn steel mill desires eager individual to learn and operate cold drawn steel & related equipment Some experience helpful Salary + fringe benefits Apply at:
Barnabo Steel Corp
8455 Ronda Dr Canton
S of Joy, W of Haggerty

Optical Personnel
D O C, the leader in the optical industry needs Optical Dispensers for our many suburban locations Experience is certainly preferred but will train you if you are an exceptional person with maturity, personality and minimum 3-5 years of sales or office experience
Excellent promotional opportunities
Call Mrs Jordan 9-6
354-7100

ORDER FILLER
Modern fastener warehouse located in the Farmington Freeway Industrial Park as job opening. Experience preferred. Call between 2-4.
477-8100 Ext 17
An Equal Opportunity Employer

ORGANIC CHEMIST
At least 3 years experience in epoxies, adhesives or related fields
Excellent opportunity to grow with small division of established automotive supplier
Location - Troy, Michigan Send resume in strict confidence to DIRECTOR OF PERSONNEL
FEDERAL SCREW WORKS
3401 MARTIN AVENUE
DETROIT, Mi 48210

OVER 60? Enjoy meeting people? Help needed days or evenings at laundromat No experience necessary Apply 5 - 7 P M weekdays 31214 5 Mile & Merriman, Livonia

PAINTERS must be first class experienced men only need apply Detroit and suburban work, non-union only, Must have transportation 425-9805

RESPONSIBLE Painters wall washers and window cleaners Painters, own tools Man & wife teams encouraged Call after 7 PM only 493-4466

PAINT & BODY HELPER for interesting work in antique autom restoration shop Plymouth area 453-5309

PANEL BRICK INSTALLER
Will train right man for installer Full time permanent position
Apply In Person
KLINGELHUT BRICK
9602 GREENFIELD
Betwn W Chicago - Plym Rd

PAPER HANGER'S Assistant wanted 455-0031

PART or Full-time help, girl and waitress, days and nights Black Lantern Pup, Lahser, 8 Mile area 532-9816

Parts Counter Man
Ford Dealer experience 3 to 5 years Excellent bonus, hospitalizaion and fringes Contact JACK FITCH
Stark Hickey West
24760 W 7 Mile, Detroit
538-6600

500 Help Wanted

PORTER Nights, must be dependable, and a good worker Will train, Plymouth Bowl 40475 Plymouth Rd, Plymouth

NEEDED Playground helpers for elementary school, $3 per hour Two hours per day Booth Elementary School Birmingham 626-6752

New Car Clean-Up
Full time position Weekdays Mon - Fri Good pay and benefits Apply to service office Bill Brown Ford 32222 Plymouth Rd, Livonia

NIGHT COOK wanted, full or part time, some experience, good hours Semi retired considered, must be reliable, come in and talk to chef Rochester Elks Club, 600 E. University, Rochester

NIGHT Record Driver, must live in Plymouth area, full time Experience preferred 455-0090

PHONE WORK! Permanent part time, 5-9 $50 week Sharp gals, opportunity for advancement & promotion with prestigious $400 million NYSE Corp Work in our luxurious offices in Farmington Hills Apply in person only, 20853 Farmington Rd., 2 blocks north of 8 Mile, corner of Kirby Ave, upper level Miss Christie, Personnel Dept, 11 - 3, Mon - Thurs

PHOTOGRAPHER SALES PERSON-have own car, can travel Will train but would prefer experience Call between 9 AM - 3 PM, 533-3739

PLANT MAINTENANCE
Immediate opening 3 years industrial maintenance experience required, preferable mechanical or electrical Good working conditon and full overtime opportunities
Call 588-4555 or apply at
HOOVER CHEMICAL PRODUCTS
164 Indusco Ct Troy
An Equal Opportunity Employer

PLASTER PATTERN MAKER Trainee, proto type castings 565-5400

Plastic Injection Molding Machine Operators
All shifts Apply at
Libralter Plastics
24492 Indoplex Circle
Farmington Hills
478-4900

500 Help Wanted

PORTER, nights Must be dependable, willing to work. Will train Plymouth Bowl, 40475 Plymouth Rd

Porter-Supervisor
We are looking for a person with supervisory background to supervise our midnight porters This person should have knowledge of floor care and housekeeping equipment
CONTACT PERSONNEL OFFICE
BOTSFORD
General Hospital
(OSTEOPATHIC)
28050 Grand River, Farmington
476-7600
Equal Opportunity Employer M F

POSITION AVAILABLE for Experienced person capable of working all phases of entire maintenance program Good Mechanical aptitude essential Electrical, minor machine repairs, welding & other qualifications desired Excellent opportunity for Right Person Apply at 15169 Northville Rd Plymouth

PREP COOKS, flexible hours, company benefits, excellent working conditions, experienced or will train Apply in person Stag & Hound Restaurant, 5702 East 12 Mile, Warren, 2 PM to 4 PM Monday thru Friday 9AM to 2 PM on Saturday An Equal Opportunity Employer

PRESS OPERATOR, full time Experience preferred Apply in person at Sucher Tool & Mfg Co 29566 W 9 Mile Rd, 1 block west of Middlebelt

PRESS OPERATOR - also man to work in shipping department, small stamping plant 24269 Indo Plex Circle, Farmington

PRINTED Circuit Fabricators
OPENINGS in all phases of printed circuit production, Also, need 1 man experienced in all operations Immediate openings 255-5780

PRINTING COLLATOR OPERATOR - Some experience needed for speed klect 6 station sheet Collator Livonia - Redford area Call for appointment 937-8880

PRINTING PRESS MAN - for letter press department Some experience needed Small plant, Livonia - Redford area Call for appointment 937-8880

500 Help Wanted

NURSING SUPERVISOR
Midnight Shift

At one of Michigan's newest mental health agencies with treatment and training programs for emotionally disturbed adolescents and mentally retarded children and adults Salary range $12,987 to $15,701 Full State of Michigan Civil Services benefits B.S. degree required Contact

Personnel Office
Northville Residential Training Center
41001 7 Mile Rd Northville Mich 48167
313 349-8000 Ex 295

PART TIME DRIVERS

We have Driver Independent Contracts open in Plymouth and Canton, for men or women drivers. Must have truck, van or full size station wagon and be available on call for Monday and Thursday to drop off bundles of papers to Observer & Eccentric carriers.

Call the
Observer & Eccentric
Circulation Department
261-3800
An Equal Opportunity Employer

500 Help Wanted

RETAIL ASSISTANT MANAGER
PART TIME SALES
GENERAL NUTRITION CENTER
AT
WESTLAND CENTER

World's largest and fastest growing diet and health food retailer has outstanding opportunities for those who desire a career in retail store management and sales. Experience in grocery, food or dairy retail extremely helpful but company will train the right persons.

Above average hourly wage including commissions. Part time positions available 15-30 hrs per week. Apply in person at or send resume to:

GENERAL NUTRITION CENTER, INC.
35000 Warren Rd. Westland, Mi. 48185

AUTO PARTS MANUFACTURER
with plants located in Redford Twp. and Plymouth has the following openings for experienced personnel

- DIE SETTERS
- TOOL AND DIE MAKERS
- SURFACE GRINDER HANDS
- ELECTRICAL APPRENTICES 2 years experience
- INDUSTRIAL MAINTENANCE ELECTRICIANS
- LATHE & SHAPER HAND

Liberal employee-benefits
APPLY TODAY
STAHL MFG.
12282 WOODBINE

POSITIONS OPEN IN . . .
PARTS DEPT.
TWO PERSONS FOR PARTS COUNTER
One person needed for Mechanics Counter, one person needed for afternoon shift (perfect for retired person) flexible hours available, good pay and benefits, excellent working conditions. Call Ron Connon for interview appointment.
ART MORAN
PONTIAC/GMC
353-9000

500 Help Wanted

G is for GENERAL LABOR

Factory workers, receiving clerks, loaders, warehouseman, drivers. Immediate openings in your area. Temporary and full time. Interviewing Monday thru Friday, 9 AM - 3:30 PM. No Fee

See - Doris O'Connell
26049 5 Mile at Beech Daly

OR - Kathi Miller
29256 Ryan at 12 Mile

MANPOWER®
Temporary Services
We'll give you the help you need
An Equal Opportunity Employer

SLITTER OPERATOR
Must Own Set Up
METAL SAW OPERATOR
LABORERS
Equal Opportunity Employer
APPLY IN PERSON
CHASE METALS SERVICE INC.
29333 STEPHENSON HIGHWAY
MADISON HEIGHTS
Ask For: MR. CRUZ

Career Opportunities

TYPIST/STENO POSITIONS

Typist I applicants must be Oakland County residents, H.S. grads or G.E.D. equivalent and type 40 c.w.p.m. Typist II applicants must also have 2 years clerical experience within the last 5 years or 6 months experience immediately following graduation from a business/vocational school. Applicants for Stenographer I must also be able to take dictation at 80 w.p.m. Stenographer II applicants must also have 1 year stenographic experience or 6 months experience immediately prior to application with a degree or certificate from a recognized business or commercial college requiring two full years of business related courses. Salaries: Typist I: $7,361 - $7,722; Typist II: $8,813 - $9,567; Stenographer I: $7,953 - $8,414; Stenographer II: $9,105 - $10,489

Immediate openings are also available for part-time or temporary full-time typists. Salary: $3.44 - $4.60/per hour.

SECURITY OFFICER.

Applicants must be at least 21 years old, H.S. grad or G.E.D. equivalent, possess a vaild Michigan driver's license and meet the physical and criminal record requirements for this position. Applications are being accepted under C.E.T.A. Titles II and VI, with current vacancies available under Title VI. Salary: $9,476 - $11,042

COURT SERVICE OFFICER I - PROBATE COURT

Applicants must be a resident of Michigan for the past year and have at least 3 years experience as a Police Officer, Court Officer or Court Service Officer. Applications are being accepted for C.E.T.A. Title II only. Salary: $9,931 - $11,530

STUDENT GROUNDS MANAGER

Applicants must be enrolled in a Horiticulture, Grounds Management or Landscape Architecture program at an accredited college or technical school. Salary: $4.05 - $4.63 per hour.

For additional information on C.E.T.A. qualifications or to obtain application materials, please contact:
The Personnel Department

Oakland County

1200 N. Telegraph
Pontiac, Michigan 48053
Phone 858-0530

A Merit System Equal Opportunity and Affirmative Action Employer

Daniel T. Murphy — County Executive

DRC WIN 2 PASSES!

SCHOOLCRAFT & MIDDLEBELT in Livonia Info/Res 421-7170

ENJOY THE EXCITEMENT OF THE TRACK FROM THE CLUBHOUSE AT DETROIT RACE COURSE

You can win two passes to the Detroit Race Course, compliments of The Observer & Eccentric and the Detroit Race Course. It's easy. Simply put your name and address on a post card and mail it to "DRC, The Observer & Eccentric, 36251 Schoolcraft Road, Livonia, MI 48150." Then watch the classified section of our paper and when your name shows up, call our promotion department at 261-8600, ext. 243, to claim your two passes to the races. That's all there is to do, so don't delay. Enter soon and as often as you like.

500 Help Wanted

PART-TIME ASSISTANT
For grooming & care of animals. Will train. Some typing important. Send resume to Box 136 Observer & Eccentric Newspapers, 36251 Schoolcraft, Livonia, Michigan 48150

PART-TIME Driver, must have own car, 3 days per week. 459-2255

PART TIME Experienced pizza help wanted. Also part time delivery help wanted. Guaranteed salary. Midown Pizzeria, 32852 Five Mile, Livonia. After 4PM, 421-4388

PART TIME SALES Positions for accessories department. Davidsons - Birmingham Area. Mrs. Vater 644-7200

PART & FULL TIME positions open with W E A I Co. $5.33 per hour. Car needed, flexible hours. Call 1 to 3 PM only 373-0088

PERSONNEL TRAINEE
TO $24,000
Some sales or business experience. Free training, no travel. Call Tom
Personnel Recruiters
358-3300

PHARMACY Technician, experienced only, good typist. Good pay. 9 AM - 5 PM. Call Mrs. Roth. 543-5050

MOLDING PRESS
ALSO GENERAL
LIGHT ASSEMBLY
Male or Female - Full time - 2nd or 3rd shifts. Must have good references. Good pay & fringe benefits. Apply
Selastomer Detroit Inc.
23800 Research Dr.
Farmington Industrial Park
10 Mile - Grand River Area
Applications accepted
8:30AM to 4:30PM, Mon. thru Fri.
(No phone calls, please.)

MONTGOMERY WARD
Has many opportunities for you. We have openings in the following departments for full and part-time
SALES
STOCK
MAINTENANCE
Apply Montgomery Ward - Personnel, Tel-Twelve Mall, 10AM to 5PM
An Equal Opportunity Employer

MOTHERS - are your children all in school? Are you finding more time on your hands and would you like something challenging and rewarding in caring for other people? Call and ask for Mrs. Mattmueller. 477-7373

MULTILITH
PRESS OPERATOR
Experienced on ATF ADN ITEK 11 x 17 in-house operation. Southfield location in international organization
Call 569-5700 ext. 222 for an interview appointment
Equal Opportunity Employer M/F

NURSERY SCHOOL TEACHERS needed. Experience preferred, not necessary. Full and part time positions available. Canton area 453-4490

Maintenance Supervisor
For distribution center. Excellent working conditions and benefits. Send resume Box 332, Observer & Eccentric Newspapers, 36251 Schoolcraft, Livonia, Michigan 48150

MAINTENANCE PORTER HELPER
Full time position. Apply in person, afternoons, Mon. thru Fri. HINES PARK INN, 36655 Plymouth Rd. Livonia

Maintenance Boy
Part Time, weekends and possible weekdays. Apply in person, Dorvin Convalescent & Nursing Center, 29270 Morlock, on Middlebelt, one block south of 8 Mile, Livonia
BOTSFORD
General Hospital
(OSTEOPATHIC)
28050 Grand River, Farmington
476-7600
Equal Opportunity Employer M/F

MAINTENANCE
Apply in person, second floor, 10AM-4PM, Monday thru Friday, Personnel Office, Westland Shopping Center,
JCPENNEY
WESTLAND

KEYPUNCH OPERATOR
Must be familiar with 5496 Data Recorder and have desire to learn System 3 Model 15 Computer 3rd shift. Contact George Conquest 525-1500, ext. 54

HOSTESS with Waitress experience needed for weekend evenings at the Holiday Inn of Pontiac. Ask for Ella 334-2444

FULL TIME manager & maintenance man. 80 unit apartment complex in suburban area. Send resume to Box 372, Observer & Eccentric Newspapers, 36251 Schoolcraft, Livonia, Michigan 48150

A BANK TRAINEE $141 WK. Excellent positions now available for persons wishing future. Should have flair for figures, car necessary. Employment Center 569-1636

ADDING 5 PEOPLE
for management trainees in our inventory & display departments. No experience needed. Company will train but must be able to start immediately. Call Mr. Radyko at 689-6355 between 10 A.M. - 4 P.M. only

AFTERNOON Custodian, 3-11 PM, full time. St. Mels School. Call Parish office 274-0684

AFTERNOON Shift Service Station Manager wanted. Person capable of handling light mechanical work, road service & men. Guaranteed 48 hours per week. Apply in person. Northwestern-Middlebelt Shell

KITCHEN HELP
Apply in Person
Lerights Coffee Shop
626 S. Wayne Rd., Westland

LABORERS, full time year round work. MECHANICS, part time evenings. Call after 6 356-6666

LANDSCAPER - Experienced only. 855-2030

LANDSCAPER NEEDS HELP. Must be 18yrs. old. After 6PM 356-9064

LANDSCAPING - reliable worker, full time. $3 per hour to start. Sherwood Forest Landscaping 652-4920

LARGE STANDARD Service Center has opening for 3 driveway people to pump gas, day shift. Apply Tel-Maple Car Care Inc. Corner - Telegraph, Maple, Birmingham 644-2910

LATHE HAND. Progressive die detail work, 60 hour work week, top wages & benefits. MEG INC. Farmington Hills. 478-3350

Laundry Person
9:30 PM to 6 AM. Full time, every other weekend off. Good working conditions, pleasant surroundings. Apply 7 AM to 2 PM. Mrs. Long
FARMINGTON NURSING HOME
30405 Folsom Rd. Farm
477-7400

LAWN maintenance. $3.25 per hour. 16 years or older, full or part time. Call between 9 A.M. - 4 P.M. 261-2814

LICENSED Electrician to act as working Maintenance Foreman. Experienced Groundsman. Experienced custodian. Contact Dan Newhall, Farmington Hills 476-8000

LIGHT ASSEMBLY & Packaging Work. No experience required. Openings on 3 shifts. Starting rate $2.30 per hour plus Blue Cross, paid holidays and vacation. Full time, permanent. Apply in person, 11862 Brookfield, Livonia. 1 block North of Plymouth, 2 blocks east of Farmington, enter from Capitol Rd.

LIGHT CLEAN-UP man wanted from 11 pm to 3 am. Own boss. Own transportation. Farmington area. Call after 4 pm. 474-2555

LIGHT INDUSTRIAL, morning and afternoon shift available. College students welcome. Southfield area. Temporary Staff 353-0505

NOW HIRING Cashiers and Stock Help. Must be 18 or over. No experience necessary, will train. Apply in person at Merchandise Mart, 182 S. Merriman, at Cherryhill, Westland

MAN to work full time & learn wholesale supply business. Must be willing to work. Send resume to C.M.V.C., 145 E. Elizabeth, Detroit, Mich. 48201

MANUFACTURING
PROCESS ENGINEER
National Printing Ink Manufacturer seeks an individual to establish a pilot plant operation to develop new & improved methods of manufacturing ink. A Chemical Engineering background with experience in the paint & the chemical industry is desirable. Send Resume or call for application.
538-6800, ext. 10
FLINT INK CORPORATION
25111 Glendale Ave.
Detroit, Michigan 48239
An Equal Opportunity Employer

MARKETING MGT. TRAINEE
To $25,000-Fringes-Fee Paid
Major national food and sundries manufacturer servicing established food and drug chains. Call Mr. Thompson
Personnel Recruiters
358-3300

PLASTIC LAMINATOR, for epoxy foam and vacuum form tooling. Year round work, air conditioned shop in Troy, full benefits program. Apply 2766 Elliot, Troy. Between Dequindre and 14 Mile.

PORTER, Monday thru Friday, days, full time. No experience necessary. Holiday Inn of Pontiac. Ask for Ella 334-2444

ALUMINUM Window & Door Assembly. Male and Female. Steady work with benefits. 6 AM thru 4:30 PM. Monday thru Friday. 26015 Glendale, Redford

AMBITIOUS people for evening phone work from our pleasant Southfield office. Permanent part time positions. Call 557-2058

PHONE CANVASSERS
Work from your home. No selling. Part or full time. Excellent pay plan. Call Mr. Cross between 10 Am and 5 Pm. 537-7100

MANAGER- Assistant manager, bowling alley, 16 lanes, suburban Northwest location. Managerial background. Administrative or Bookkeeping experience desired. Excellent opportunity. Call 965-1752

AFTERNOON SHIFT Service Station Manager wanted. Person capable of handling light mechanical work, road service and men. Guaranteed 48 hours per week. Apply in person Northwestern and Middle Belt Shell

AGCY. SUPERVISOR
TO $30,000. Excellent Benefits. Major securities and insurance brokerage firm will appoint licensed and experienced executive to take over Southfield regional office. Hiring, training and supervisory functions. Salary plus guaranteed override. Call 358-3300 or send resume to: Personnel Recruiters, 24360 West 10 Mile, Southfield, Mich. 48034.
Personnel Recruiters
358-3300

AIRLINE TICKETING COURSE. See Education - Instruction classification (5181)

APPLICATIONS being taken for Manager Trainees. Must be 18 or older. Apply Little Caesars, 19116 Grand River between Southfield - Outer Drive

APPLICATIONS being taken for general labor, good working conditions. 13030 Wayne Rd. Livonia, 1½ blocks south of Schoolcraft

Apprentice Trainees
For De Vlieg boring mills, must have proof of tool room experience on lathe, mill, grinder. Excellent starting rate
N/C OPERATOR TRAINEES
Must have some experience on cintimatic, cim-x, burgmaster, bridgeport or N/C lathe, day and night shift. Apply in person
GALAXY BORING
41150 Joy Rd. Plym

ARBY'S RESTAURANT - sales people wanted. 18 years or older, minimum wage, flexible hours, no experience necessary. Apply 19000 Middlebelt, Livonia

ASSISTANT Assembly Foreman - A-Line Plastics is now accepting applications. Some assembly operation background is required. 38880 Grand River, Farmington 477-5430

ASSISTANT FOREMAN - A-Line Plastics is now accepting applications for the afternoon shift, some electrical and hydraulic background. Must be mechanically inclined. 38880 Grand River, Farmington Hills

ASSISTANT MANAGER
CASHIER
SALES
Fast growing retail operation looking for mature experienced women. Women's fashions, assistant manager, cashier & sales for our new Novi Mall store. Salary plus commission. Ask for Miss Berry or Miss Wiseman 593-0640 or 349-4444

ASSISTANT MANAGER COUPLE
For suburban garden type apartment complexes. Free apartment plus salary. Call Lois Riddell. 358-5550

ASS'T MANAGER
Needed at Pier 1 Imports in Southfield, no experience necessary. $2.60 per hour. Apply after 12 noon, at our store at 10 Mile & Telegraph

ATTENTION HOUSEWIVES
COLLEGE STUDENTS-RETIREES
Single copy Newspaper routes available in South Oakland Cty. for the Detroit Free Press. Short hours, good pay, car allowance. Call 357-4888

ATTENTION!
PERSONS EXPERIENCED IN
CARPET SALES
America's largest carpet chain is opening more new stores. This means you have a better chance for advancement and top earnings if you qualify. Call Mr. Dodge 353-0160

ATTENTION
Temporary Work
REGISTER NOW
Need 150
PACKAGING CLERKS
All Shifts Available
Must Be 18 Years or Older
7 OFFICES TO SERVE YOU
MONDAY THRU FRIDAY
9 AM - 2 PM

CLAWSON	585-6387
DEARBORN	565-8060
DETROIT	963-0808
LIVONIA (10 AM TO 3 PM)	525-0330
MT. CLEMENS	791-3059
OAK PARK	967-0336
WYANDOTTE	284-9066

Recent Experience Not Necessary
WITT SERVICES

AUTO Clean-up shop $2.85 per hr. 549-2526

AUTO PORTER
Auto rental and leasing company needs full time porter. Must be neat and willing to work. Apply in person at 2875 Maple, Troy

AUTO SERVICE WRITER
Need 1 service advisor For Ford & Lincoln Mercury. Experience preferred. Excellent fringe benefits. Contact Rich Ellsworth 425-4300
STU EVANS
Lincoln-Mercury
32000 Ford Road Garden City

AUTO WASH Attendant, Mornings, Plymouth area 455-9685

BANQUET WAITRESSES, grill and counter persons, grounds maintenance, full or part time. Fox Hills Country Club, 8768 N. Territorial, Plymouth 453-7272

BAR MAID, experienced, Sunday and Monday, days. Also fill in. Also part time waitress. Riche's Lounge, in Dearborn Heights. 274-5364

BARMAID
EXPERIENCED, DAYS
336-4264

BARMAID, full time days. Must have experience. Plymouth Bowl, 40475 Plymouth Rd.

BARMAID - Park Grove Lounge, 23514 W. 7 Mile. Apply in Person

BARMAIDS WANTED, Wal-del Lounge, 23810 Fenkell, Detroit; apply after 11AM KE 7-4850

BARMAIDS, Waitresses, Super Bowl, Canton Twp. 45100 Ford Rd.

BAR MAID
NIGHTS
EXPERIENCED PREFERRED
Fringe benefits available
Apply in person
MAYFLOWER LANES
26600 Plymouth Rd.
½ mile W. of Beech Daly

BARTENDER, enthusiastic and experienced. Full time nights. Apply: Northville Charley's, 41122 W. 7 Mile, Northville
An Equal Opportunity Employer

BARTENDER, 6 PM to 2 AM. Prefer 35 and over. Farmington area. 626-9097

BAR WAITRESS, full & part time. Evenings. Apply in person. Plaza Lanes, 42001 Ann Arbor Rd., Plymouth 453-4880

BEAUTICIAN
Experienced. Full or part time. Carousel Beauty Studio, Wayne area. 721-7212, Evenings, 728-9179

BEAUTICIAN WANTED
With Clientele. High Commission plus Westland Area. Call before 3pm. Ask for Mary 427-0120

BEAUTICIANS, male or female, excellent earning opportunity. Also opening for one beautician from 5 pm to 9 pm. Artiste, Wonderland 474-8844

BEAUTY OPERATOR wanted. Livonia. Established Salon 522-5515

BEAUTY OPERATOR with clientele. Full or Part time. 60% commission. Good Surroundings. Redford Area. Mornings 531-7377, Afternoons 476-9045

BENCH HANDS
Must be experienced on machine tool work. 58 hours per week or more. Steady job, top rates, benefits. Arcade Machine & Tool Co., 23281 Telegraph Rd., Southfield
An Equal Opportunity Employer

BODY SHOP PORTER
& GENERAL HELPER
Full time only. Rochester
Ask for Mr. Green 651-7000

BODY SHOP
Young man wanted to assist Manager in office. Would prefer some Automobile knowledge. Rochester
Ask for Mr. Green 651-7000

Boiler Operator
Full time day position available for licensed high-pressure boiler operator with minimum one year's experience. Excellent salary and fringe benefits.
CONTACT PERSONNEL OFFICE
BOTSFORD
General Hospital
(OSTEOPATHIC)
28050 Grand River, Farmington
476-7600
Equal Opportunity Employer M/F

BOOK store desires bright responsible person knowledgeable about books for full time or part time employment including Saturday. Northland 569-1416

BORING MACHINE OPR
Must be experienced on machine tool work. 58 hours per week or more. Steady job, top rates, benefits. Arcade Machine & Tool Co., 23281 Telegraph Rd., Southfield
An Equal Opportunity Employer

BRIDGEPORT MILL OPR
Experienced. Days
Southfield Area
356-7670

Bridgeport Mill Hands
Lathe Hands
Experienced only. $9 per hour. New shop, new machines. Overtime, all benefits. Tool detail work.
SPICER TOOL CO
Plymouth, Mich.
455-1600

Bridgeport Mill Hand
Top wages, benefits. Clean air conditioned shop. Permanent position. Overtime year around. Only experienced & reliable people need apply.
PACER MFG. CO.
Plymouth, Michigan 453-8282

BURGER CHEF now taking applications for part time or full time day help, good pay, excellent benefits, must be over 18 years of age. Apply between 8-11 am Mon. thru Fri. at 951 S. Opdyke, ¼ mile N. of South Blvd. Pontiac

BUS BOY
Days or Midnights
WAITRESSES & COOKS
For Midnight Shifts
CALL 477-1162

BUS BOY - DISHWASHER, full time day shift, Mon. through Fri. Air conditioned kitchen. Free meals, top pay. Also part time lunch shift, Mon. through Fri. Apply in person between 2 PM - 4 PM Mon. through Fri., or by appointment. Blakeney's Ranch House, 28333 Grand River, 477-8545

BUS BOY - DISHWASHERS
Afternoon shift, good wage PLUS TIPS. Apply in Person. Red Bull Restaurant, 8 Mile - Grand River

BUS BOY
Neat appearance, 18 years or older. To work 10am-5pm 261-2430

BUSBOY OR DISHWASHER
wanted for days. Apply in person. Java Junction, 4286 North Woodward, Royal Oak

BUS BOYS - days and evenings. 1st class Farmington area restaurant. 851-4094

BUS boys - dishwashers, days, full time, male or female, Monday through Friday. Apply in person or call Time Fine Food, 33971 Plymouth Rd., Livonia 261-8890

BUS BOYS needed full time, experienced preferred, but not necessary. Apply in person. See Mr. Hoffman after 6 PM. Kingsley Inn, Bloomfield Hills

BUS BOYS, no experience necessary. Must be available for 1st and 2nd shift, 5 days. Apply in person. Oakland Hills Country Club, 3951 W. Maple

BUS BOYS wanted for days and midnights. Weekends off. Apply Palace Fine Foods, 28904 W. 7 Mile, Livonia

BUS BOYS & Dishwashers, opening for Day & Night Village Club. 644-3450

BUS DRIVERS
Must be State Certified, apply in person at: Northville Public Schools, 303 W. Main, Northville

BUS PERSONS
BARTENDER
Lunch Shift
Apply in Person
TRIO RESTAURANT
Northwestern Hwy. & Franklin
Southfield

CAFETERIA HELP & Dish Carrier. Full time. Apply 10AM-10:30AM. Afternoons 2:30-3:30PM. In person, Ground Floor Cafeteria, 26555 Evergreen, Southfield. Travelers Towers. 356-0730

CARPENTERS, cement and roof men for small residential repair jobs. Call after 7 PM only. 493-4466

C A MUER CORP., Bloomfield Charley's, is now accepting applications for kitchen employment. Day and night positions available. Apply in person at Bloomfield Charley's, 5656 W. Maple Rd., W. Bloomfield
An Equal Opportunity Employer

CARHOPS &
WAITRESSES
Day or Night Shift
Apply In Person
Daly's
DRIVE-IN
31500 Plymouth Rd, Livonia
800 Ann Arbor Rd, Plymouth

CASHIER CLERK - Midnights, 7-11 Store, 160 S. Venoy, Westland. $2.50 per hour to start. Must be 18. Apply in person only, see Vic or Kathy, Monday thru Friday, 10 A.M. to 2 P.M.

CASHIER
Full time, split shift. Apply in person. Merchandise Mart, 30441 Plymouth Rd., Livonia

CASHIER-HOSTESS
Needed full time from 10am-3pm. Apply in Person
Coney Island Inn, Winchester Mall, Rochester & Avon Rd.

CASHIER
Part Time, nights and weekends. Apply in person. Maple Village Pharmacy, downtown Farmington Center.

CASHIER, part time, days, apply in person, Peir I Imports, 21150 Greenfield Rd., Green - 8 Shopping Center

CASHIER SALES
Well known women's fashion store, all west suburban locations. Good advancement and paid company benefits. Call Mrs. Conner.
962-3299

CASHIERS, full time, excellent salary, fringe benefits. Call Mr. Warren Sherman Prescriptions. 647-4900

CASHIERS
Supermarket expereince. Apply in person Mom's Fruit Market, 28350 Joy Rd., Livonia

CHEF
Looking for person with experience in cooking who desires advancement, 5 days per week, afternoon shift, good salary, many fringe benefits. Apply in person
HILLSIDE INN
41661 Plymouth Rd Plym

CHEMIST - FULL TIME
Needed for polyurethane manufacturing company. Livonia Area. 427-5600

CHILD CARE ATTENDANTS
We need sitters for our nursery playroom, part time or full time. Mon. thru Fri., 9 AM - 12, or 1 PM - 4 PM, or combination of both. If you have pre-school children, you may bring them while working. Apply in person to Manager, Yorba Linda Lanes, Woodward (N. of 13 Mile), Royal Oak

CHUCK MUER'S Tavern Division is actively pursuing management trainees for local properties. Bachelor's degree helpful but not necessary, with 2 years experience desired in the front or back of the house. Outstanding advancement opportunities for the right individuals. Call Pat Diggles 349-9220
An Equal Opportunity Employer

CHUCK MUER'S Tavern Division is actively pursuing management trainees for local properties. Bachelor degree helpful but not necessary, with 2 years experience desired in the front or back of the house. Outstanding advancement opportunities for the right individuals. Call Ken Walter 855-2244
An Equal Opportunity Employer

CHURCH Custodian- mature adult qualified to handle full custodial responsibilities in large new suburban church building. Equal opportunity employer. Please call between 9 am - 4 pm Mon thru Fri 855-9191

CLASS "A"
Fitters & Welders
Experienced Only
Need Apply
Jarman Fabricating Co.
34018 Beacon, Livonia

CLEANING Lady for the '21 Club' on top of The Quo-Vadis Theater, Warren & Wayne Rds. Apply in person any day after 5PM.

COLLECTOR
PART-TIME
We have an immediate opening for a part time phone collector. This position will involve evening work and require no previous collection experience. You must have a clear speaking voice and have accurate typing ability. Individual must be able to work 5 days a week in the last 2 weeks of every month and the third Saturday of every month. For appointment, call Linda Hourigan at 352-1834
CITIZEN'S
MORTGAGE CORP.
24700 Northwestern Hwy.
Southfield, Michigan 48075
Equal Opportunity Employer M/F

COLLEGE STUDENT for part time work in drug store, stock work and cashiering. Apply in person, Fairlane Drugs, 37290 Five Mile, Livonia

COLLEGE student, 18 or older, for drug store part time evenings, weekends. Capitol Drugs, Northwestern - 12 Mile 355-3775

COLOR PRINTER
Experienced only. Kodak 5S or 8S. Good pay & benefits.
TEDRICK PHOTO SERVICE
272-1852
An Equal Opportunity Employer

COMMISSARY Warehouse people. Apply in person Monday through Friday, 8AM-12 Noon at 23100 Telegraph, Southfield, must be 18 or older.

Community Service Officers
The City of Farmington Hills is accepting applications for COMMUNITY SERVICE OFFICERS, age 18 to 25. High school diploma and driver's license required. Salary $7,500. Applicants must meet the following CETA requirements:
- Farmington Hills residency.
- Family income within 70% of the lower living standard income level.
- Registered with MESC.
- Unemployed for 15 weeks or more, or family receiving AFDC, or recently discharged veteran.

31555 11 Mile, Farmington
474-6115

COOK
Broiler experience. Flexible hours. Apply in person at...
BONANZA
SIRLOIN PIT
25610 W. 8 Mile (BeechDaly)
in Kmart Shopping Center

CONCERT
PERSONNEL
Usherettes, Concession Girls. Hours will vary. Apply at Royal Oak Music Theater, 318 West Fourth, Royal Oak, Michigan 11:30 AM to 7:30 PM. No Calls, please.

CONTROL RECEPTION DESK. 18 years or over. Evenings & weekends. Apply at: Livonia Y, 14255 Stark Rd.

COOK
Broiler experience. Flexible hours. Apply in person at...
BONANZA
SIRLOIN PIT
25610 W. 8 Mile at Beech Daly
in K-Mart Shopping Center

COOK for evenings for Trophy Room Pub, Dearborn Hts. Ford-Telegraph area. Call for appointment 274-6278

COOK, full time 1 am - 7:30 pm. Pleasant working conditions. For small private nursing home in Southfield 557-3333

COOK needed for Nursery School. Must enjoy being around children. Hours 11-1. Canton area 453-4490

COOKS
Days, full time. Nights, part time. Experienced only. Maple House Restaurant, Troy 643-6209

COOKS
FULL TIME
No experience necessary
Apply in person
Original
Pancake House
19355 West 10 Mile Rd.
E. of Evergreen

COOK
Small employee Cafeteria, full time, Mon. thru Fri. Livonia area. Call for appointment between 3PM and 4PM
522-8760

COOKS
WAITRESSES
BUSBOYS
HOSTESSES
No experience necessary. Must be able to work all shifts. Apply in person
PALACE FINE FOOD
1507 Ann Arbor Rd., Plymouth

COOK & WAITRESS
Bodes Restaurant, good pay, days, full time, experienced preferred, will train if necessary. Apply in person, mornings, 280 N. Main, Plymouth

COUNSELOR wanted for Womens Advisory Center. $3 per hour to start, good phone voice, BA or BS in Psychology or related studies required. Must be able to start immediately. For interview 478-0053

COUNTER CLERK for Dry Cleaners, from 10AM-6:30PM, apply in person, Imperial Cleaners, 30700 Southfield, at 13 Mile Road. 647-7557

COUNTER CLERK, must be experienced for Dry Cleaners. Mature, reliable. Farmington area. 553-0022

COUNTER HELP
Looking for steady work with Blue Cross & paid vacations? Full or part time basis including straight shifts available immediately. Apply Top Hat Inc., Telegraph & Chicago or Grand River & Beech

COUNTER PERSONNEL
For evenings, part time or full time. Ability to work with customers a 'must'. Will train for other requirements. Apply in person to Manager, Strike & Spare Lanes, Maple Rd. near Telegraph, Birmingham

Custodial Maintenance, small shop in Troy. Retirees welcome. 2766 Elliot, Troy. Between Dequindre and 14 Mile.

CUSTODIAN
Full & Part Time, experience not necessary. Apply Personnel Office between 10 AM-4 PM. Redford Community Hospital, 25210 Grand River, W. of 7 Mile.

CUSTODIANS
Part Time, Evenings. Men & Women. Men must have floor care experience. Birmingham area 831-5031

DAN'S SUBMARINES - Farmington. We have positions available for full & part time. Excellent for college student or working mother. 22424 Orchard Lake

DAY DISHWASHER - full time 8 AM - 4 PM. Monday thru Friday. Apply in person, Mayflower Hotel, 827 W. Ann Arbor Trail, Plymouth. Mrs. Martin

DELIVER MAIL
Contract with Independent Postal System for mail delivery in suburbs. Work 4-8 hours a day, 3-7 days a week. Must like to walk, be at least 18, dependable, neat, have transportation. Interviews Friday, 2 PM ONLY. 19330 W. 6 Mile Rd., near Evergreen

DELIVERY Boys wanted. $2.30 per hr. plus tips and gas. Apply in person Dino's Pizza Parlor, 31525 Joy Rd. at Merriman

DELIVERY help wanted. Dino's Pizza, Plymouth. $2 per hour plus 50c per delivery. High school student preferred. Must own car. 455-5300

DELIVERYMAN - general stock, full time employment, apply in person to Plymouth Office Supply, 840 W. Ann Arbor Trail, Plymouth

DEPENDABLE, retired man to repair furniture. Birmingham area. Call 689-3912

DESK Clerk, mature and experienced, full time. Apply in person at Crystal House Motel, 20490 Greenfield at 8 Mile

DESK CLERKS
Experienced or will train. Apply in person between 10 A.M. & 5 P.M.
Ramada Inn Southfield
28225 Telegraph
An Equal Opportunity Employer

DIE MAKER
Die Maker Helper
SURFACE GRINDER
SHAPER
DABCO
TOOL & DIE CO.
14721 W. 11 MILE ROAD
Oak Park 545-7500

DIE MAKER. Progressive die detail work, 60 hour work week, top wages & benefits. MEG, INC., Farmington Hills. 478-3350

DIEMAKERS & REPAIR
Die Set-Up
Full Time
Profit Sharing & Pension Plan
Progressive Stamping Inc.
2807 Samoset, Royal Oak
14 Mile-Coolidge Area

DIE REPAIR
Experienced, full or part time to trouble shoot progressive and line dies in stamping plant. Good benefits. Apply in person.
Garrett Tool & Eng.
36930 Industrial Rd.
Livonia 522-5600

DIETARY
AIDES
All shifts, full and part time. Apply in person 9 AM to 5 PM, Monday through Friday, see Lori
FARMINGTON NURSING HOME
30405 Folsom Rd. Farm
477-7400

DIETARY AIDES
NURSE AIDES
Needed for all shifts. Pleasant working conditions. Fringe benefits. See us at
FOUR CHAPLAINS
Convalescent Center
28349 Joy Rd. Westland
261-9500

DIETARY AIDE
Mature, Experienced person interested in on-call duty only. Call Redford Community Hospital, Personnel Office between 10 AM-4 PM 531-6200

DISHWASHER - full time days and part time afternoons. Farmington area restaurant 851-4094

DISHWASHERS
& BUS BOYS
FULL & PART-TIME
Apply In Person
Nugget Restaurant
30685 W. 12 Mile Rd.
Farmington

DISHWASHERS
Full & part time. Day & Evening Shifts. Experience preferred but not necessary. Good benefits. Apply in person between 2:30 and 6 PM to Kitchen Supervisor.
Machus Red Fox
6676 Telegraph Rd.
Near 15 Mile, Birm.

DISHWASHER, days, full time. Night dishwasher, full or part time. Northville Charley's, 41122 W. 7 Mile, Northville
An Equal Opportunity Employer

DISHWASHER, 11AM-4PM, Monday thru Friday. Good salary. Plymouth area 455-6161

DISHWASHERS wanted. Apply daily between 2 P.M. - 6 P.M. Fior D' Italia, 29121 Northwestern Hwy., Southfield

DISHWASHER, bus boys, out of school. Days or midnight shift. Apply Clock Restaurant, 975 Inkster, Garden City

DONUT FINISHER. Midnight shift. Good starting pay and benefits. Apply next door at Long John Silvers, 29933 Southfield Rd. between 12 & 13 Mile Rd.

DRAFTSMAN
For detailing of throw-away insert tool holders and special cutting tools. Some experience preferred. Steady employment, overtime, fringe benefits.
U.S. TOOL & CUTTER CO.
566-0735 or 553-2036
An Equal Opportunity Employer

DRAFTSMAN
For detailing and general drafting. 1 year board experience required. Opportunity to learn machine design. Excellent fringe benefits. OVERTIME
SPECTRUM
AUTOMATION CO.
522-2160

DRAFTSMAN
MINIMUM 3 Years experience for detail and minor lay-out. Knowledge of manufacturing methods, tolerances, materials helpful
ACE CONTROLS, INC.
23435 Industrial Park Dr.
Farmington Hills
476-0213

DRIVER(S) needed for Van. Full time, split shift, or 2 drivers - part time. Must be 21. Ideal for retirees. Call between 10 AM - 2 PM. 255-0032

DRIVERS NEEDED
$3 Per Hour
Apply In Person
25743 W. 7 MILE REDFORD

DRIVERS WANTED
Afternoons & Nights
31171 W. 10 Mile
Farmington
Mr. Lamb 476-9604

DRIVERS & STOCK BOYS
For local Deliveries. Report to 8880 Hubbell, Detroit. Ask for Frank

DRIVEWAY SALES PEOPLE. Full time, part time. Days & afternoons, male & female. Apply in person. Northwestern-Middlebelt Shell

DRIVEWAY Salesmen wanted, male or female, part time, full time. Wrecker Driver and Mechanic. Also Afternoon Manager, must have experience. Excellent opportunity. Must apply in person daily 8 AM to 5 PM. 12 Mile - Evergreen Shell, 20050 W. 12 Mile, Southfield

DRUG CLERK. Experienced, evenings and weekends. Apply at Shepard Drugs, Joy Road at Merriman, Westland

DRUG CLERK
Full time, apply in person. References required. Maple Village Pharmacy, downtown Farmington, Center

DRUG STORE Personnel - Experienced, part-time evening hours to suit. Positions available for cosmetics, cigar department, and general stocking. Good pay. Efros Drug Co., 15600 W. 10 Mile, Southfield 557-3400

DUNKIN' DONUTS
Mature women needed, part time and full time for 11 PM to 7 AM shift. Apply in person 9 AM to 2 PM daily.
34417 Ford Rd.
Westland

EDM OPERATOR
OR TRAINEE
Wolverine Carbide
Die Company
576-0300

EVENINGS FREE, need extra money? Retired, laid-off, going to college? Why not deliver pizzas for a busy place. Must have own car. Farmington Hills. Call after 4 PM. 474-7874

ELECTRICAL DESIGNER
Three years experience in solid state programmable control and relay logic
ELECTRICAL DETAILERS
PANEL BUILDER
Experienced with leadership capabilities to assist in managing shop
Excellent fringe benefits
421-8500

ELECTRONICS
TECHNICIAN
Three to five years experience in industrial analog and digital electronics. Must be able to build prototype equipment from engineering sketches and trouble shoot production assemblies from schematics. Self starter, to work with minimum supervision. Send resume to Bill Gilmore, Eng. Mgr., Signals & Systems, Inc., 333 Park St., Troy, Mich. 48084

ELIAS BROS. RESTAURANT
New Plymouth location
Ann Arbor Rd. W. of Sheldon
Help Wanted
Short Order Cooks
Bus Boys
Dishwashers
Waitresses
Cashier
Hostesses
Apply 10 am till 4 pm 455-8070

ENGINEERS
Designers-Draftsman
Experienced on industrial processed systems, plant layout, air handling systems, paint finishing equipment, washers, ovens, spray booths.
Profit Sharing, Vacations, Hospitalization
Wayne Industrial
Engineering
535-0280

ENGINEERS
DRAFTSMEN
Mechanical
Electrical
T.M.P. Associates Inc. has career openings for people experienced in building systems or energy management. Forward resume or phone for appointment.
P.O. Box 289
Bl. Hills, Mich. 48013
(313) 338-4561
An Equal Opportunity Employer

ENGINE
LATHE OPERATOR
Top wages, good benefits, good equipment. Why not call?
O. KELLER TOOL
12701 Inkster Rd.
LIVONIA 425-4500

EXCELLENT OPPORTUNITIES for the following positions. Day or night shift available. Day shift works 58 hours, 6 day week. Night shift works 55 hours - 5 day week, but gets paid for 58 hours. Positions
EDM OPERATOR
VTL OPERATOR
LATHE & TRACER LATHE
BRIDGEPORT MILL
DeVLIEG OPR.-Night only
Top rates to good men with excellent opportunity for advancement. Fully paid dental, life and major medical insurance. Apply in person, 8:30 AM - 7 PM, on Monday, Tuesday and Thursday, 8:30 AM - 5 PM, Wednesday and Friday, at 45241 Grand River Ave., Novi, Michigan. (near Taft Rd.)

EXPERIENCED
NAILERS &
SAW OPERATORS
Good opportunity for hard working, dependable men. Starting pay, $2.75 per hour. Apply at
12900 Newburgh Rd., Livonia

EXPERIENCED Beautician, good salary, good hours. Royal Oak 549-3117 476-8981

EXPERIENCED Short Order Cook wanted. Apply Palace Fine Foods, 28904 W. 7 Mile, Livonia

EXPERIENCED woman, counter work, part and full time. Gullivers Cleaners. GA 7-1484

EXPERIENCED
WELDERS
Full time employment, days. Excellent fringe benefits, steady work, overtime
JENSEN, INC.,
24115 Industrial Park Dr.
Farmington Freeway
Industrial Park
477-7171

EXPERIENCED WAITRESSES for day & evening shift. Tom Seros Family Restaurant, 29550 Grand River, Farmington Hills. 476-5028

EXPERIENCED lawn maintenance help needed, own transportation, must be willing to work, call after 6 pm 624-7239

EXPERIENCED
CABINET
SHOP FOREMAN
Plastic laminate and architectual woodwork for company located in Redford Twp. Call between 8 am - 5 pm
533-8715

EXPERIENCED GRILL MAN
Apply in Person
Lerights Coffee Shop
626 S. Wayne Rd., Westland

EXPERIENCED WAITRESSES & Barmaids wanted part time. Yard Arm Lounge. Apply After 6pm. Wednesday thru Friday. Dearborn Heights

EXPERIENCED
MACHINIST
LATHE & MILLING MACHINES
Apply at
863 SAVAGE, BELLEVILLE

EXPERIENCED BEAUTICIAN - full or part time. Apply Sept. 19 at 27561 W. Warren 427-6420

EXPERIENCED PAINTERS, own transportation 851-5512

EXPERIENCED formica and hardware man needed. Call for appointment. 476-2847

EXPERIENCED WAITERESS
Wanted. Full time days. Apply in person only. Good wages. Good pay. Livonia Coney Island, 29588 W. 7 Mile.

EXPERIENCED COOK
Full time. Apply in person. University Convalescent & Nursing Home, 28550 Five Mile Road, between Inkster & Middlebelt, Livonia

Farmington Hills
Men & Women wanted for light manufacturing concern in Farmington Hills. Experienced, or will train.
476-6600

FULL TIME assistant manager, fine men's wear, top wages, also part time sales & stock help. Apply at Van Horn's, 13 Mile & Woodward

FULL TIME HELP needed for light assembly of plastic parts. $2.30 to start. Call 933-6910

FULL TIME HELP WANTED. Miscellaneous factory work, no experience necessary. Apply in person. 40100 Grand River, Novi, Michigan

FURNITURE warehouse help needed for full time employment. Over 18, clean cut. Apply in person only. House of Maple, 32098 Plymouth Road, Livonia

GAGE MAKERS
JIG BORE
JIG GRINDER
SURFACE GRINDER
LATHE OPERATORS
Must be experienced, days or nights, overtime, long program, fringes galore. Air conditioned shop, new equipment.
DUNN TOOL CO.
425-9075

Lite Manufacturing
Fabricating, molding machine, drill press and bench work. Women preferred. Full and part time, day shift. Apply in person
A & D TEMPLE
41980 Ann Arbor Rd.
Plymouth

MGR. TRAINEE
TO $30,000
Excellent benefits. National chain's new local store. Call Larry & Kelly
Personnel Recruiters
358-3300

OLDER MAN
Required for

500 Help Wanted

Production & Machine Operators

We're now taking applications Apply

S. M. C.

800 Junction, Plymouth

PRODUCTION Foreman, experienced $14,000 - $16,000 Monthly, yearly bonuses Ray Greene Personnel 399-1428

Production Supervisor

Small automotive parts manufacturer looking for experienced man in metal stamping to handle foreman responsibilities

WAGES TO COMMENSURATE WITH EXPEREINCE OR EDUCATION

EXCELLENT FRINGE BENEFITS

PLEASE SUBMIT RESUME TO PO BOX 368 Observer & Eccentric Newspapers 36251 Schoolcraft Livonia, Michigan 48150

Production Foreman

for Livonia area Stamping Plant Experienced in progressive and line dies Overtime and good benefits Apply in person

Garrett Tool & Eng.
36930 Industrial Rd
Livonia 522-5600

PROGRAM COORDINATOR

Public relations opportunity needs your degree and personality for exciting spot with national service organization $9,000 Phone Lucy 588-5400

Snelling & Snelling
PERSONNEL

PROGRESSIVE PLYMOUTH Cold Extrusion Manufacturing Co needs personnel for the following day shift positions

DIE SETTER
Must be experienced

Shipping/Receiving Ldr

Must have experience in leadership and have 2 years shipping receiving experience

Maintenance Helper

2 years experience, requires industrious individual willing to learn

Fringe benefits offered Paid hospitalization Apply
9260 General Dr Plymouth

QUALIFIED Maintenance Man wanted for plant located in Plymouth area Some electrical trouble shooting experience required Good starting wage, excellent fringe benefits, union shop Applicant must be available to work the second shift Reply to Box 384 Observer & Eccentric Newspapers 36251 Schoolcraft Livonia Michigan 48150

500 Help wanted

Production Die Repair & Maintenance

We need two full-time people, flexible hours and good pay offered for skilled people
Call Mr Pode at 585-5100

REDFORD TWP. RESIDENTS

Redford Twp has immediate openings for part time Dial-A-Ride Drivers (up to 30 hours) Only prerequisite for eligibility is Redford Twp residency Interested individuals are encouraged to contact the Civil Service office

REDFORD TWP.
CIVIL SERVICE COMMISSION
15145 Beech Daly Rd
Redford, Michigan
531-3110, Ext. 73 or 74
An Equal Opportunity Employer

RELIEF COOK

Full or part time, experienced preferred, but will train Apply in person Dorvin Convalescent & Nursing Center 29270 Morlock, on Middlebelt, one block south of 8 Mile, Livonia

Retail Mgemt.

Ongoing expansion program provides an opportunity to get into retail management for individuals who have retail sales experience.
Successful applicants will be placed in a training program especially designed to prepare them for management responsibility. Attractive starting salary, regular salary review. Many employee benefits and excellent advancement potential. Individuals interested in exploring these opportunities further, should contact Ms. Cook or Ms. Ferry at 833-6906.

Winkleman's

Equal Opportunity Employer M F

RETAIL MGR. TRAINEE

TO $17,000 - FEE REIMBURSED
Fast paced fun type operation, promotions come quickly, full control of Suburban store Call Jean eves, Suns 647-6915

Personnel Recruiters
358-3300

RETIREE PART TIME

Maintenance and stock work West land location, 9-12 Noon, 5 days 962-3299

ROD HEADER
OPERATOR & SET-UP
Minimum of 3 years experience Liberal wage & fringe benefits
PIVOT MANUFACTURING
32685 Stout, Detroit
Attention Mr Ernst

500 Help Wanted

ROOFER'S helper wanted $3 an hour to start 421-5757

ROUTE Man- to fill vending machines we will train you Must be bondable, good driving record, steady days, company benefits Call 9 am-noon 846-58012

SALAD GIRL
Wanted for Fingers Saloon 10 Mile-Telegraph area Ask for Dee before 12 PM 349-0772

SALAD LADY

Full or part time positions open for work in our salad department, 5 days per week, fringe benefits, good salary, varied shifts available Apply in person

HILLSIDE INN
41661 Plymouth Rd Plym

SALAD LADY wanted Part time 522-2420

Salad Person

Now accepting applications for evening shift Ideal for college student Apply in person between 2:30 and 6 PM to Kitchen Supervisor.

Machus Red Fox
6676 Telegraph Rd.
Near 15 Mile, Birm.

Salad Production
BUS BOYS
CASHIERS

Full and part time. Day & evening hours. Good pay & benefits. Apply in person daily between 2:30 & 4:30 PM.

Machus Sly Fox
725 S. Hunter, Birm.

SALES Clerk needed Minnesota Fabrics 11 Mile-Lahser, immediate opening for part time work Selling experience necessary Prefer 19 years of age or over Apply in person

SALESLADIES

Full time for needlecraft & accessory department Openings in Oak Park & Southfield Apply Charlottes 22102 Coolidge Oak Park

SALESLADY

Full time for custom jewelry department Apply Charlottes Livonia Wonderland

SCHOOL CROSSING GUARD
CITY OF BIRMINGHAM
($3. PER HOUR)
For corner of Lincoln & Pierce (approx 10 hours per week), & for corner of Maple & Adams (approx 5 hours per week)
Call Lt Thomason, Birmingham Police Dept at 644-3400

SCREW MACHINE
Apprentice Set-up Man

For 7/8 dimension Gridley and Acme machines Excellent opportunity Apply today

S.M.C.
800 Junction, Plymouth

SECURITY GUARDS
Full & Part Time
ALL SUBURBS
DETROIT
HAMTRAMCK
PLYMOUTH
DOWNRIVER
THE WHALL CORP.
18860 W. 10 Mile 424-8319

SERVICE station attendants full and part time Shell Service Center 9525 N Telegraph at W Chicago

SERVICE STATION attendant wanted mornings, apply 12 North western Texaco

SHAMPOO ASSISTANT needed for Busy Salon 4 days Must be licensed 474-5060

SHAMPOO girl or Hairdresser wanted for busy Farmington Hills Beauty Salon 557-0655, after 5PM 477-7234

SHORT ORDER COOK

Minimum 1 year experience Apply in person at Das Haufbreauhaus 1609 N Wayne Rd Starting wages $3.50 an hour Ask for Chef Kei

SIGN OF THE BEEFEATER has immediate openings for full time and part time waitresses 5 days per week, excellent benefits, $120 to $140 per week, apply in person Mon thru Fri between 2 and 4PM

SIGN OF THE BEEFEATER
18901 W 8 Mile

500 Help Wanted

SERVICE STATION Attendants full time Apply in person 33400 Plymouth Rd corner Farmington Rd. Mobil

SERVICE Station Attendant 18 or older, part or full time No mechanical work US-23 Expressway and Territorial Plymouth area 453-2316

SIGN OF THE BEEFEATER

is now taking applications for
FULL TIME MORNING
SALAD PREP PERSON
Apply in person 2-4 PM
7667 N WAYNE RD
WESTLAND SHOPPING CENTER

SIGN OF THE BEEFEATER

is now taking applications for
FULL TIME WAITRESSES
(Part time need not apply)
Apply in person 2-4 PM
7667 N WAYNE RD
WESTLAND SHOPPING CENTER

SILK PRESSER WANTED
Steady work, call John 427-4880

SMALL BUSINESS needs ambitious young man for shipping & Production work Must have High School diploma & drivers license Some truck driving required Starting wage $2.40 Call after 4PM 356-5526

SMALL manufactuer needs shipping clerk Excellent for women Apply 30365 W 10 Mile, Farmington Hills between Middlebelt & Orchard Lake

SPECIAL AGENTS wanted, by World Investigations Must have at least 2 years experience in the investigation field Must have clean record, car and telephone to apply Call for appointment 353-3203

START EARNING YOUR

Christmas Money Now

Men and women needed to demonstrate a well known product in Detroit and suburbs WILL TRAIN Pleasant personality and neat appearance important Retail experience a plus

Must be 18 years of age and must be available evenings and weekends

Temporary No Fee

To register call the office nearest you Monday thru Friday 9 Am to 2 Pm

Clawson	585-6387
Dearborn	565-8060
Detroit	963-0808
Livonia (10 Am-3 Pm)	525-0330
Mt. Clemens	791-3059
Oak Park	967-0336
Wyandotte	284-9066

Witt Services

STEAK & ALE

Now accepting applications for well groomed individuals

- COOKS / • PREP COOKS
- DISHWASHERS
- BUS BOYS

Full and part time Good pay Apply in person after 11 AM
27590 Orchard Lake Rd.
at 12 Mile Rd

STOCK BOY wanted weekends Apply in person Timberlane True Value Hardware 42780 W 10 Mile Rd., Novi 349-2300

STOCK BROKER TRAINEE

To $30,000
Will train. Suburban location. Sales management potential. Call Larry
Personnel Recruiters
358-3300

500 Help Wanted

STEEL SALES to $15,600 Fee Paid Inside sales Hot and cold rolled bar experience required Southfield Call Mr Grant, Suburban Personnel 477-9840

STOCK CLERK

Full time, 40 hour week Must be 18 years or older, mature, responsible Apply in person, between 9AM-4PM to Phillip's Shoes, Northland Center See Manager, Mr Jay

STOCK girl needed for woman's boutique Must be experienced & mature 851-6368

STOCK HELP WANTED Must be 18 or over No experience necessary, will train Apply in person at Merchandise Mart, 33084 Northwestern Hwy., at 14 Mile

STOCK MAN, full time Apply Kiddie Land, 5555 Orchard Lake Rd., Orchard Mall

STOCK person, full time position, must be 18, days and eves Apply Arbor Drugs 8048 Middlebelt, Westland 522-5200

STOCK WORK

Applications are being accepted for full time schedules Excellent benefit program Apply in person, Employment Office, 4th level, Monday thru Friday, 9:30AM-4PM

HUDSON'S
NORTHLAND

STORE MANAGER

To $22,000-Fee Reimbursed Salary position, excellent benefits on the job training Rapid promotions Call Joe 375-0553 or Kelly 277-6459

Personnel Recruiters
358-3300

STUDENT part time driver for TV shop Must have excellent driving record Apply 28915 Joy Rd West land

STUDENTS with cars, earn to $6 - $8 hourly Simply service established Fuller Brush Customers Call 476-2534

Supervisor Trainee

TO $20,000
Company needs career minded people immediate generous training salary plus excellent benefits Call Mr Mack or Janet

Personnel Recruiters
358-3300

SUPERVISOR
Compression Mold

Familiar with plastics or rubber work Work 10 hours daily, 4 days weekly Must be able to set molds Must have own tools Apply in person

Ekstrom Industries
23850 Freeway Park Dr.
Farmington 48024

SURFACE GRINDER HANDS & APPRENTICES

Immediate Openings
APPLY TODAY
STAHL MFG.
12282 Woodbine, Redford

SURFACE GRINDER HAND BENCH HAND TOOL & FIXTURE
Days, overtime Talent Industries Inc., 12950 Inkster Rd

SURFACE GRINDER, Progressive Die detail work, 60 hour work week top wages & benefits MEG INC., Farmington Hills 478-3350

TELEPHONE SOLICITORS, experience necessary Salary & commission 10 AM - 3 PM or 3 PM - 8 PM Call Mr King 353-0701

TEMPORARY Golf & Parks maintenance City of Birmingham Temporary golf and parks maintenance employment with City of Birmingham's Parks and Recreation Department $2.99 per hr 40 hr work week
Contact Steve Underwood Parks and Recreation Dept., City of Birmingham 851 S. Eton Birmingham, Mi 644-1807
An Equal Opportunity Employer

TOOL & DIE MAKER

To build and maintain small dies and fixtures
GOOD BENEFITS
476-4550

TRAINEE-ASS'T MANAGER

Train on full salary for a management career Because of our rapid expansion, we need a limited number of ambitious people These are not selling positions & no experience is necessary You earn an attractive salary while training for branch management Interesting office & field work with expenses paid Outstanding employee benefits, plus rapid promotion & secure future General Finance Corp. 22036 Grand River, Detroit 48219 534-1205

TRAVEL RESERVATION AGENT
Experienced in Domestic, Commercial Accounts
388-7900

TURRET LATHE OPERATOR
Good opportunity for man wanting to advance Short run tool room work.
O. KELLER TOOL
12701 Inkster Rd.
LIVONIA 425-4500

500 Help Wanted

TOOL MAKER

Experienced man wanted for production machine set ups Making details and repairing machines Good opportunity Ask for Ron

478-1745

TURRET LATHE

Must have Job Shop experience Excellent fringe benefits Air conditioned shop, etc Please call Jeff for particulars

356-4201

TUXEDO RENTAL STORE
Young man for General Help, full time Livonia
525-0020

TV ROAD Serviceman wanted experienced Berry's Home Supply 27419 Joy Rd Westland See John 421-1438

TV SHOP APPRENTICE Needs some electronic background Apply 28915 Joy Rd Westland

UNITED STATIONERS SUPPLY CO.

Applications now being taken for warehouse, hi-lo operators Janitorial & clerical positions Apply in person 32432 Capitol Drive, Livonia Personnel Dept
425-8000

UTILITY PERSON for Automation Build shop, 40 hour week, Redford area 538-4440

VENDING ROUTE Man, full time Vending experience only Northwest area 477-1787

VENDING ROUTE MAN must be 25 or older with good driving record 464-0036

WAITRESSES, bus-boy, dishwasher 10 Telegraph area Fingers Saloon Ask for Lou. 353-3910

WAITRESSES for full and part time days, good wages, good tips, apply in person Coney Island, Grand River and Halstead, next to K-Mart

WAITRESSES, full time, no nights, Sundays or Holidays 5 day week Excellent tips Call after 3 PM, Mrs Palmer 569-2109

WAITRESSES, DAY HOSTESS, COOKS and Cook Trainees Apply Palace Fine Foods, 31471 Southfield Rd Birmingham

WAITRESSES
Apply In Person
Little Lamplighter Restaurant
17341 W 8 Mile, near Sthfd

WAITRESSES Wanted afternoons or nights Apply in person Java Junction, 4286 North Woodward, Royal Oak

WAITRESSES, wanted Experienced Day or night shifts Falafil Hut Restaurant, Briarwood Mall Ann Arbor Call for information 1-668-6671

WAITRESSES & Cooks needed, apply at Lincoln Center Big Boy, 10½ Mile - Greenfield 968-8380

WAITRESSES needed Excellent tips for waitresses who have experience with food and liquor Night shift with some splits for banquets Apply in person between 2-6PM at The Red Cedars 23055 Telegraph at 9 Mile Southfield

WAITRESSES & DISHWASHERS Full & part time, good pay El Nibble Nook, 29473 Grand River, Farmington 474-0755

WAITRESSES and Snack Bar help Ark Lanes West 28435 Northwestern, Southfield See Cleo Abbott

WAITRESSES, experienced All shifts Honey Tree Restaurant, 28990 Orchard Lake, Farmington Hills 851-1310

WAITRESSES, experienced Afternoon & midnight shifts The Palace Restaurant, 333 Main St Northville 349-6070

WAITRESSES & COOKS, full or part time Napolean's Restaurant, 555 Forest Plymouth 459-6370

WAITRESSES
COOKS

for Day and Evening shifts Many fringe benefits, paid vacation, above average earnings Apply in person at

HOWARD JOHNSON RESTAURANT
Telegraph at Maple Rd.

WAITRESSES

ALL SHIFTS for Livonia & Farmington stores Full time ONLY Steady workers Vacation pay, uniforms and meals furnished Apply in person between 8 & 10 AM and 3 & 5 PM

Bates Hamburgers
33406 Five Mile, Livonia
Middlebelt at 9 Mile, Farm.

Waitresses

Available 30 to 32 hours per week 10:30AM-2:30 PM or 11:30AM-8PM Monday thru Saturday., Sunday, 11:45 to 4:30PM
Meals & Uniforms furnished Fine earnings Excellent benefit program

Apply Employment Office, fourth level, Monday thru Friday, 9:30 AM-4 PM

Hudson's Northland

500 Help Wanted

WAITRESSES full time, night shift Apply in person Elias Big Boy, 45250 Ford Rd., Canton

WAITRESSES wanted Apply in person at Palace Fine Foods 28904 W 7 Mile, Livonia

WAITRESSES
BUS BOYS
APPLY IN PERSON
Between 5 & 9 P.M.
Tuesday thru Saturday
GIRAFFE DISCO
In the Raleigh House
25300 Telegraph at 10 Mi.

WAITRESS
Experienced, to work nights. Benefits. Apply in person
BOX BAR
777 W. Ann Arbor Tr.
Plymouth.

WAITRESS, experienced, wanted, apply Golden Platter Restaurant 35227 Grand River, Farmington 477-3111

WAITRESS, mornings, good tips and salary, Plymouth Area 455-6161

WAITRESS Must be dependable immediate opening Work mornings 6AM-2PM 5 days weekly, weekends off Apply in person Apollo Restaurants, 27532 School craft, Livonia (Buckingham Plaza) Ask for Jerry

WAITRESS, Part time Day Shift Excellent tips One of Farmington's outstanding family restaurants Apply in person between 2PM - 4 PM Mon through Fri, or by appointment Blakeney's Ranch House, 28333 Grand River, 477-8545

WAITRESS WANTED
Apply In Person
Lerights Coffee Shop
626 S. Wayne Rd. Westland

WAITRESS WANTED
Afternoon & Night Shifts Apply In Person, Java Junction, Royal Oak 576-1588

WAITRESS, 11 AM - 6 PM, 5 days, Farmington area 626-9097

WANTED bus boys, dishwashers, full time, 25 to 30 hrs Apply at Stag & Hound Restaurant, 5702 E 12 Mile, Warren, between 2:30 - 4 pm
An Equal Opportunity Employer

WANTED Common Cook to take care of people from the hospital 3 Meals a day & serve medicine 3 times a day Woman, man or couple Willing to pay minimum wage Anytime 338-8916

WANTED EXPERIENCED mechanic for heater and radiator removal Must have own tools Apply at 22455 Farmington Rd Farmington

WANTED Maintenance man for office buildings Prefer electrical & H V A C experience Telegraph Rd area, Southfield 356-2839

WANTED MAN to drive Truck, feed & unload Feed In Livonia 525-0484 Eves 517-546-7640

WANTED Part time counter help, 11AM-3PM, Monday thru Friday Apply in person Arthur Treacher's Fish & Chips, 26540 Greenfield, Oak Park, Mich

WANTED young man for pick-up and delivery driver Mechanically inclined helpful Apply at 22455 Farmington Rd Farmington

WAREHOUSE HELP, apply in person 6750 Orchard Lake Road Orchard Lake 8-30AM-5PM

MALE and FEMALE applicants needed for positions open 139 W Maple 644-4254
Birmingham Employment Bureau

MACHINIST

Jig, Fixture and Gage work Able to work day or afternoon shift Good rates and benefits.

LANDIS MFG. CO.
Ferndale, Michigan
566-2311

SNACK BAR COOK
NIGHTS & WEEKENDS
Prefer experienced woman, mature and responsible Apply in person
MAYFLOWER LANES
26600 Plymouth Rd
½ Mile W of Beech Daly

COCKTAIL WAITRESS
LOUNGE & CONCOURSE
Experienced, mature and dependable for Nights Fringe benefits available Apply in person
MAYFLOWER LANES
26600 Plymouth Rd
½ Mile W of Beech Daly

WAREHOUSE

HELP WANTED Part time Mornings
Apply in Person
27222 PLYMOUTH RD., REDFORD

WAREHOUSE WORKER Filling orders, receiving shipment Must have aptitude for numbers, be accurate and in good physical condition to handle boxes of steel tools Snap On Tool Co 23460 Industrial Park Dr Farmington
An Equal Opportunity Employer

WAREHOUSE & DELIVERY

Responsible neat appearing man for work with established furniture firm Please Call 535-3195

Warner Swasey 4-A
Lathe Operator
STEADY, DAYS
23874 Kean
West Dearborn

We are accepting applications for die setter and punch press operators Experience with progressive dies helpful Apply in person
MULTIFASTENER
Spring Division
21500 W 8 Mile

WE HAVE THE
EASIEST ASSIGNMENTS

in the temporary business We need men and women to package automotive material in the Livonia, Plymouth area Good hours, 5 days weekly Call or apply
Somebody Sometime
565-3500
Hours 9-4

WELDERS - Experienced in arc, acetylene mig, tig, gas, all positions and related processes of welding of all metals Minimum 3 years experience
TANK FITTERS - Must read blue prints, layout & assemble Minimum 3 years experience Heavy structural plates
ELECTRICAL - Electrical D C power supply assemblers
VERTICAL or HORIZONTAL MILL OPERATORS - experienced
Full range of benefits
OMIC-Udylite
21441 Hoover, Warren, Mich
497-3901
An Equal Opportunity Employer

WE NEED 4 mature women to help us with our daily housekeeping of beautiful Westland Convalescent Center Located across from Westland Shopping Center, easily accessible from I-275 Call Mrs. Feast to schedule interview
728-6100

500 Help Wanted

WELDERS - Must be mature people with experience in all welding skills Apply 15536 Telegraph, Detroit

WE now have openings for full and part-time positions available in cooking and dining areas Male and female, apply in person at the MCL Cafeteria, Tel Twelve Mall

WESTLAND AREA
HIGH SPEED heavy duty press operators First & second shift
728-2100

WOMAN wanted for light work in wholesale warehouse, some clerical or sales expereince helpful Livonia 11953 Market St 1 block W of Levan off Plymouth Rd

WOMEN wanted to work in hallways and basements in various apartment complexes in western suburbs $3 per hr to start day work transportation needed Call 9 AM to 5 PM 427-4343

YOUNG MAN for odd jobs, own transportation Plymouth area 455-7108 and 455-8049

YOUNG man for maintenance department of small production shop Train on days for afternoon shift Must be experienced in mechanical & light electrical work Ultra Inc., 13455 Stamford Livonia 522-4303

YOUNG MAN
Learn Tool & Die Trade Days Southfield
356-7670

YOUNG MAN needed for shipping and receiving Hours 9 - 5PM $3.00 to start Call 933-6902

YOUNG MAN

Willing to learn machining and tool work We will train you

O KELLER TOOL
12701 Inkster Rd
LIVONIA
425-4500

YOUNG man, 21 or over, willing to learn the Insulation trade Excellent benefits 227-4839

YOUNG Person interested in learning floral design Apply in person Four Seansons Flowers 149 E Main, Northville

YOUNG SINGLE MAN, must be 18yrs. for Brick Layer helper, 6ft tall 180 lbs After 6PM 356-2486

YOUTH ENERGY SERVICES
DIRECTOR

Special Police Juvenile Program Responsible for providing counseling, referrals dealing with community leaders, grant administration and performing related duties Requires possession of Bachelor Degree and preferably Master Degree in Sociology, Psychology or one of the social sciences Minimum 2 years experience in youth programs Send resume to Personnel Director, City of Westland 36601 Ford Rd. Westland 48185 An Equal Opportunity Employer

2 POSITIONS Clerk typist for general correspondence, moderate typing speed required Also have opening for file clerk with light typing Both positions permanent & full time if qualified Good Benefits Apply in Person Only National Account Systems Incorporated 26400 Lahser Rd. Southfield, Suite 220 Ask for Mr Nichols
An Equal Opportunity Employer

502 Help Wanted Dental-Medical

NURSES AIDES

ALL SHIFTS now available Full time positions, mature persons Will also consider part time, 5 or 6 hours per day See Ms Watkins

Nightingale West
8365 Newburgh Rd
Westland, near Joy Rd
An Equal Opportunity Employer

NURSES' AIDES

Full time, all shifts Apply in person Mon - Fri, 10 AM - 4 PM

HOPE CARE
CONVALESCENT CENTER
38410 Cherry Hill Rd
Westland

TRAIN AS AN Orthotic-Prosthetic Technologist Earn $150 per week plus fringe benefits while learning to design, fabricate and fit artificial limbs and braces for amputees and patients with multiple handicaps Applicant must possess a high manual and mechanical aptitude and enjoy working with people on a one to one basis Call for appointment 838-0400 Brenner Orthotic & Prosthetic Laboratories 17346 W McNichols, Detroit

Nurse Aides Male Attendants Private duty & staffing near your home Experience required
TEMPORARY
HEALTH CARE SERVICES
CALL COLLECT 1-835-5400

RN, excellent working conditions Small private nursing home in Southfield 557-3333

MEDICAL ASST-$700
Start at $700 and in 30 days get a nice raise working for these Farmington doctors Experience in EKG, injections, and VP are a must
TOWN & COUNTRY
EMPLOYMENT CENTER
Med., Dental Div. 474-1717

CHAIRSIDE Assistant, experienced 4 handed Will consider recent CDA graduate Busy group practice Pension & profit sharing No evenings Occasional Sat Mornings Pleasant progressive office Call Mary
532-3062

DENTAL RECEPTIONIST and secretary Light typing, knowledge of Insurance forms preferred Redford area 533-0202

SURGICAL ASSISTANT in dental office Experienced preferred Redford area 533-0202

REGISTERED NURSE, Midnight Shift Full time position available as Charge Nurse in 64 bed skilled nursing facility Salary commensurate with ability For appointment contact Director of Nurses, St Jude Convalescent Center, 34350 Ann Arbor Trail, Livonia, 421-4800

CO-ORDINATOR for health care agency Medical background preferred Must enjoy phone contact 12 Noon-8 PM Northland Area
835-5400

AIDES & ORDERLIES All shifts for small nursing home in South field Pleasant working conditions
557-3333

REGISTERED NURSE, Afternoon Shift Full time position available as Charge Nurse in 64 bed skilled nursing facility Salary commensurate with ability For appointment contact Director of Nurses, St Jude Convalescent Center, 34350 Ann Arbor Trail, Livonia 421-4800

REGISTERED NURSE, Day shift Full time position available as Charge Nurse in 64 bed skilled nursing facility Salary commensurate with ability For appointment contact Director of Nurses, St Jude Convalescent Center, 34350 Ann Arbor Trail, Livonia 421-4800

MEDICAL ASSISTANT to work part time in Birmingham Experienced in Venipuncture, EKG'S and general office procedures
644-7944

X-RAY TECHNICIAN, for 2 eves per week in small X-Ray clinic Farmington area. 425-3240

RECEPTIONIST for Orthodontist office, Plymouth area Mon thru Fri Insurance knowledge helpful but not necessary Please call:
453-0227

502 Help Wanted Dental-Medical

EXPERIENCED Podiatry Assistant needed for busy office in West land Previous chairside assisting a must Part time morning position with possibility of full time later on Send resume to P O Box 91 Westland, Mi 48185

AIDES & ORDERLIES
All Shifts
FULL & PART TIME
BEVERLY MANOR
Convalescent Center
24500 Meadowbrook Rd
Novi 477-2000

NURSE AIDES

We are looking for people who have a love and understanding of the elderly We pay better than most area nursing homes and are accepting applications for all shifts We'll train inexperienced people

WHITEHALL
Convalescent Home
43455 W 10 Mile, Novi

NURSES AIDES
DAYS & MIDNIGHTS
FULL & PART-TIME
CAMELOT HALL
35100 Ann Arbor Trail
LIVONIA

RN-LPN
AFTERNOON & MIDNIGHTS
FULL & PART-TIME
CAMELOT HALL
35100 Ann Arbor Trail
Livonia

HEAD RECEPTIONIST
Career oriented, mature, experienced Receptionist to coordinate 6 girl office Apply 9 AM to 5 PM Mon thru Fri
WESTCOTT HOSPITAL
24429 Grand River
3 blk W of Telegraph

RN - LPN
ALL SHIFTS
Head Nurse - Days

Good starting salaries, and good hospital benefits Full and part time Modern facilities See Mrs Ferguson
NIGHTINGALE WEST
8365 Newburgh Rd
Westland, near Joy Rd
An Equal Opportunity Employer

NURSES AIDES needed for mid night and day shift Openings available now or start Orientation in middle of September Apply in person Westland Convalescent Center 36137 W Warren, across from Westland Shopping Center

CHAIRSIDE DENTAL ASSISTANT
Full time, experienced only South field area Call between 9 AM - 12 Noon 557-2816

J.C.A.H.
APPROVED

Modern extended care facility skilled and basic care now hiring LPNs and RNs part time and full time AFTERNOON and MIDNIGHT shifts We offer on going in service education on the professional level Close to direct convenient travel routes In service orientation program provided We welcome new graduates No shift rotation Call Mrs Harding R N Director Of Nursing
BEVERLY MANOR
CONVALESCENT CENTER
NOVI 477-2000

RN OR BSN
1 year experience minimum Full time weekdays or part time days & weekends Excellent salary & benefits for someone located Downriver Western Suburbs or West Detroit
HOME HEALTH AIDE
1 year experience Hospital experience preferred Part time days & weekends for mature person Car necessary Salary & car allowance
METRO HOME HEALTH
278-7000

RN or LPN, physician's office Farmington Hills No Saturdays Send resume to Box 408, Observer & Eccentric Newspapers 36251 Schoolcraft Livonia, Michigan 48150

DENTAL RECEPTIONIST approx 30 years or older experience necessary Rochester area, salary 7:30-5:30 Tues thru Fri ½ day Sat Include photo Mail P.O Box 694 Rochester, Mich 48063

DENTAL ASSISTANT

Experienced chairside for busy Pontiac Office Call for interview
335-8021

RNS & LPNS

Pleasant working conditions, benefits See our facility first
FOUR CHAPLAINS
Convalescent Center
28349 Joy Rd Westland
261-9500

MEDICAL Assistant part time Experienced in injections, venapuncture, E K G Knowledge of insurance helpful, Garden City area 261-0630

DENTAL ASSISTANT
Experienced
562-7346

RN needed for home duty to work with MS patient part-time Fri 7PM-11PM, Sat 4PM-8PM, Sun 11AM-7PM, Mon 7PM-11PM Hours negotiable 559-3990

RN OR LPN with experience for interesting duties in busy Dermatology Clinic in Southfield, liberal salary and fringes offered Hours are flexible include 1 evening and alternate Sat For appointment
353-6887

DENTAL Assistant, full time, for new modern progressive office in near North suburbs Expereinced or formally trained 647-7553

DENTAL ASSISTANT wanted for modern Farmington Office Good working conditions Experience preferred but not necessary Reply to Box 400 Observer & Eccentric Newspapers 36251 Schoolcraft Livonia Michigan 48150

VETERINARY HOSPITAL
Seeks ambitious personable female for clerical receptionist surgical & general assistant Must have good typing skills Full or Part Time Send Resume to Box 134 Observer & Eccentric Newspapers 36251 Schoolcraft, Livonia Michigan 48150

RN'S $6 to $9 Per HOUR
LPN'S $4.85 to $7.25 per HOUR
Near Your Home
TEMPORARY
HEALTH CARE SERVICE
Call Collect 1-835-5400

RECEPTIONIST for a modern Westland Dental office, experienced with office skills preferred
422-5560

RN-LPN
NURSES AIDES
COOK
HOUSEKEEPING
LAUNDRESS
Mature Ladies Preferred
WHISPERING WILLOW MANOR
49650 Warren, Canton
459-7060

500 Help Wanted

ENGINEERS

Growth Oriented
Manufacturing Company
Is Seeking Qualified Individuals
To Fill Key Openings In

- QUALITY CONTROL
- MANUFACTURING ENGINEERING &
- SHOP OPERATIONS

Responsibilities will involve Quality Control, Design, Equipment Development, Process Engineering

Excellent opportunities for self motivated, Inventive & Managerial persons who want to maximize their careers

Send Resume & Salary History
In Complete Confidence
TO P.O. BOX 322
OXFORD, MICHIGAN 48051

TELLER TRAINEES

Looking for an interesting career in banking?

Immediate Full Time Openings available. Applicants must have own transportation.

Paid training, free checking and excellent fringe benefits.

Interviews to be held 10 A.M. to 3 P.M.
MON. TUES. WED. Sept. 19, 20, 21

DETROIT BANK-SOUTHFIELD
An equal opportunity employer M/F

DETROIT BANK CORP.

PART TIME EMPLOYMENT

Royal Oak Area

Because we are opening a new retail facility at 5150 Coolidge Road this Fall we have a number of part time positions available. Here is an opportunity to supplement your income by working 15 to 20 hours in new pleasant surroundings that will be an asset to your community.

Previous experience is preferred, but is not necessary, there will be a training period prior to Grand Opening.

GROCERY
MEAT & PRODUCE
GENERAL MERCHANDISE
MARKING ROOM
SERVICE
BAKERY & CAFETERIA
LOSS PREVENTION

We offer a complete package of company paid benefits. Persons interested should apply directly to the Royal Oak office of the Michigan Employment Security Commission, 737 So. Washington.

MEIJER THRIFTY ACRE
5150 Coolidge Road
An Equal Opportunity Employer M-F

500 Help Wanted

MICHIGAN NATIONAL BANK OF DETROIT

Has Opening For
VAULT TELLER
Troy Location

Candidate Must Have:
- Strong Figure Aptitude
- Experience with Adding Machine or Cash Register
- Ability to Lift Large bags of Coin & Currency

2 years college preferred.
Excellent salary, benefits and opportunities for advancement. Qualified applicants:

Please Call
967-1088
An equal opportunity employer m/f

SOCIAL WORKER

PSYCHIATRIC SERVICE

Major Detroit area hospital seeks individual to work in large Social Services Department in Psychiatry Service area.

Candidate must possess an MSW degree. Michigan certificate and previous experience working in a hospital psychiatric unit.

The above position offers an excellent salary and benefits. Your resume, salary history and requirements will be held in strictest confidence. Reply to:

Box 404
OBSERVER & ECCENTRIC, NEWSPAPERS
P.O. Box 2428 Livonia, Michigan 48151

An Equal Opportunity Employer M/F

500 Help Wanted

BORING MILL OPERATOR
TAPE MACHINING CENTER
LATHE HAND
EXPERIENCED ONLY

CENTRI-SPRAY CORPORATION
39001 Schoolcraft, Livonia, Mich.

Expanding Company needs personnel with experience as:

PROJECT ENGINEER
ELECTRICAL DESIGNER
MACHINISTS

Pension and Profit Sharing
Life Insurance and Medical Benefits
Apply in person or send resume:

SCANS ASSOCIATES, INC.
13000 Farmington Rd
Livonia, Mich. 48150

An Equal Opportunity Employer

O&E

502 Help Wanted Dental-Medical

MATURE DENTAL Assistant with front desk experience for 4½ days. Farmington Hills area. 553-2828

MEDICAL Assistant, full time 1 year medical office experience or training, vena puncture, light typing. 553-2900

WANTED DENTAL HYGIENIST. Part time, Monday, Tuesday. Send resume to W. E. McMinn, DDS. 36180 5 Mile Rd. Livonia, Mich. 48154

MATURE individual willing to learn all aspects of Dental Office. Must be intelligent and well groomed. Salary open. Southfield. Call 557-6844

FULL TIME dental assistant, experienced preferred. Garden City area. 427-2881

EXPERIENCED receptionist for busy Dr's office in Southfield, familiar with all insurance forms, speedy typist. Call 569-0137

MEDICAL Assistant, mature, experienced. X Ray, EKG, full time. Salary open. 25441 W. Warren, Dearborn Hts. 274-0641

RESPIRATORY THERAPY TECHNICIAN full time. One year experience or recent Tech School grad desired. Liberal pay and fringe benefits. Apply Personnel Office, Redford Community Hospital, Redford. 531-6200

RECEPTIONIST for Southfield orthodontic office. Full time permanent position for capable efficient person able to meet people & assume responsibility. Write to box 370 Observer & Eccentric Newspapers, 36251 Schoolcraft, Livonia, Michigan 48150

BUSY Orthopedist office seeking registered X-ray Technician 2 days per week, excellent pay. Southfield. Reply to Box 392, Observer & Eccentric Newspapers, 36251 Schoolcraft, Livonia, Michigan 48150

DENTAL Hygienist wanted for Perdontal practice in Livonia. Full or part time. Weekdays only. Call 522-7313

DENTAL ASSISTANT needed 10 Mile, Greenfield area. Reply, stating age and qualifications to Box 386, Observer & Eccentric Newspapers, 36251 Schoolcraft, Livonia, Michigan 48150

MEDICAL ASSISTANT Orthopedic office in Southfield needs experienced girl to assist Doctor. Must know Insurance and typing. X-ray knowledge helpful. Mon. thru Fri. Other benefits. 569-2369

DENTAL OFFICE in S. Lyons seeking young girl, experienced in some assisting and some front desk work. Please phone 437-8301

RNS, LPNS

Interested in Geriatric Nursing. Pleasant surroundings, good benefits. Apply
30405 Folsom
Farmington Hills
Contact Mrs. Lindow RN
Director of Nursing
477-7400 Ext. 35

NURSE AIDES

ALL SHIFTS. Experienced need only apply. Good pay and benefits, pleasant surroundings. Apply 8-3, Monday through Friday. Linda
FARMINGTON NURSING HOME
30405 Folsom Rd. Farm.
477-7400

NURSE AIDES

Full time, all shifts, experienced preferred but not necessary. Apply in person.
WILLIAMSBURG
Convalescent Center
21017 Middlebelt, Farm.
Betw. Grd. River & 8 Mile

RNS or LPNS

Full time afternoon shift. Part time day shift. Apply
WILLIAMSBURG
Convalescent Ctr.
21017 Middlebelt, Farm.
Between Grd. River & 8 Mile
476-8300

DENTAL Assistant, experienced, full time. Highly professional office awaits team member. Salary open. Livonia-Redford area. 427-6310

SURGERY WARD NURSE-Veterinary, efficient, dedicated person for long term employment. Will train toward Animal Technician Certificate. Very interesting activities.
WESTCOTT HOSPITAL FOR ANIMALS
24429 Grand River
3 blks. West of Telegraph

PULMONARY FUNCTION and ABGs tech. Own car necessary to rotate between clinics. Full time, contact Gary Mazur. 427-3500

SALES Southfield Area. Seeks Top Flight Full Charge Bookkeeper. Capable of handling books through adjusted trial balance with minimum supervision. Excellent benefits & pay. Apply Tire Brand Inc., 30215 Southfield Rd., Suite 130, Southfield. Telephone Mr. Cox 646-0105

MEDICAL SECRETARY, ophthalmologist's office. Part time. No experience necessary. 837-4355

DENTAL HYGIENIST wanted, full or part time in Livonia Office. Send resume to Box 398, Observer & Eccentric Newspapers, 36251 Schoolcraft, Livonia, Michigan 48150

SECRETARY to Psychology Dept. Dictaphone experience and Medical Terminology necessary. Southfield area. Salary commensurate with experience. Call Ext. 334 569-5142

REGISTERED EMERGENCY MEDICAL TECHNICIAN
If you are a registered emergency medical technician & want to use your training, we have openings for a Full-time person to manage an emergency hot line. Good pay, excellent benefits, comfortable surroundings. Call Robert Aylsworth, Director of Personnel 961-1610

502 Help Wanted Dental-Medical

EXPERIENCED Dental Assistant for Redford Dental office. 557-5062

DENTAL ASSISTANT
Full time, experienced required. Send resume to W. E. McMinn, DDS, 36180 5 Mile, Livonia, 48154

RN-LPN

DAYS - Full & Part-Time
EVENINGS - Part-Time
NIGHTS - Full & Part-Time
Short hours also available. Call Marie Beauchamp, Westland Convalescent Center, 728-6100

RN SUPERVISOR

FULL-TIME AFTERNOON
Supervisory experience preferred, but not necessary. We need an energetic, progressive and professional Nurse to join our staff. If you are able to supervise the care of a 230 bed skilled facility, and provide nursing management, call us
Marie Beauchamp
Director of Nursing
Westland Convalescent Ctr.
728-6100

DENTAL Assistant, experienced, full time and part time, highly professional office awaits. Team member, salary open, Livonia - Redford area. 427-6310

RECEPTIONIST Assistant for Oral Surgery office. Southfield office. 358-1976

LPN for Ear-Nose-Throat and allergy office. Southfield, corporation benefits, 40 hour week. Must be interested in doing allergy work. 559-5430

GIRL NEEDED for busy doctor's office in Livonia area. Experience preferred. Please call 425-5218

NEEDED MEDICAL Assistant with knowledge of typing, venapuncture, EKG & front office work. Full time position. Southfield Area. 557-6711

RN'S, LPN'S

DAYS & AFTERNOONS
Apply in person
MEDICO'S
RECOVERY CARE CENTER
22355 W. 8 Mile Rd.
3 blk. W. of Lahser
255-6450

Nurse's Aides

Days, Afternoons, Midnights.
Apply in person
MEDICO'S
RECOVERY CARE CENTER
22355 W. 8 Mile Rd.
3 blk. W. of Lahser
255-6450

RN'S LPN'S
Did you know that you can choose your hours and days when you work on assignment for Kelly Home Care? All you have to be is a skilled Nurse with true compassion for patient care. Call us today and let us tell you more.
KELLY HOME CARE
968-3630
An Equal Opportunity Employer

HEALTH AIDES
HOMEMAKERS
LIVE-INS
Needed to work in private homes. A genuine interest and concern for people plus good references are essential to meet our high standards. Experience necessary.
KELLY HOME CARE
968-3630
An Equal Opportunity Employer

LPN-RN
FULL-TIME
-ALL SHIFTS-
7 AM-3 PM
3 PM-11 PM
11 PM-7 AM
DORVIN CONVALESCENT & NURSING CENTER
Near Livonia Mall
Please call 476-0550

NURSE'S AIDS

Five day paid training class. Full time or Part Time. Day shift employment. Attendance bonus. Start today. Apply in person.
DORVIN CONVALESCENT & NURSING CENTER
29270 Morlock, Livonia, on Middlebelt, one block south of 8 Mile.

NURSES Full or part time, all shifts for skilled nursing facility. Apply Hendry Convalescent Center, 105 Haggerty, Plymouth.

NURSES Aides, all shifts, full or part time, will train. Hendry convalescent Center, 105 Haggerty, Plymouth.

RN'S-LPN'S

Use the skills that you have been trained for, work in the best of working environments. Apply your managerial training in a professional setting. Excellent benefits and competitive salary. Apply in person.
University Convalescent & Nursing Home
28550 Five Mile Rd., Livonia
Located between Inkster & Middlebelt Rds.

NURSE'S AIDES

Full time positions now available. No experience necessary. Classes now beginning. Be paid while you train. Apply in person
UNIVERSITY CONVALESCENT & NURSING HOME
28550 5 Mile, Livonia
Between Inkster & Middlebelt

502 Help Wanted Dental-Medical

RN'S & LPN'S

Just as sure as God made little green apples. . .
there is a place for you at MEDICAL PERSONNEL POOL if you are qualified to care.
Come spend one hour with us to learn about the Nurse's role at MEDICAL PERSONNEL POOL, a National Nursing Service.
Your are invited to an OPEN HOUSE
SUNDAY, September 18
OR
MONDAY, September 19
THE MICHIGAN INN
16400 J. Hudson Dr., Southfield, Michigan
from 1-9 p.m.
MEDICAL PERSONNEL POOL EXECUTIVE OFFICES
16900 W. Eight Mile Rd.
One Northland Dr. Bldg., Suite 350
Southfield, Michigan 48075
Phone (313) 569-1950
63 Kercheval, Grosse Pointe Farms
882-6640
320 N. Main, Ann Arbor
994-4353
119 Commerce Center Bldg., Lansing
(517) 487-9552

502 Help Wanted Dental-Medical

CHAIRSIDE Assistant, experienced, for 4-handed denistry. Thorough knowledge of all dental procedures required. Redford area. Pension & profit sharing benefits available. 532-3062

RN's, LPN's

FULL & PART TIME
Days & Afternoons
Apply in person
FRANKLIN MANOR
CONVALESCENT CENTER
352-7390

NURSE AIDES & ORDERLIES

FULL OR PART TIME
ALL SHIFTS
Apply In Person 9 - 4 PM
FRANKLIN MANOR
CONVALESCENT CENTER
352-7390

RECEPTIONIST
Busy Ophthalmologist's office, full time. Blue Shield, Medicare, Medicaid. Pegboard. Telephone. Ophthalmologic terminology helpful. Send resume to Box 258, Observer & Eccentric Newspapers, 36251 Schoolcraft, Livonia, Michigan 48150

504 Help Wanted Office-Clerical

ALL JOBS FEE PAID

Are you looking for an office job, but discouraged by looking on your own? Our staff is trained to help you decide on the best job for you.

Our clients are looking for qualified Secretaries, Receptionists, and Bookkeepers, and since they have employed us to find their employees, THEY ALWAYS PAY THE FEE.

We are accepting applications daily, from 1-5 PM.
PREFERENCE PERSONNEL
362-3420
999 W. Big Beaver
corner of Crooks

EXPERIENCED general office girl for phone work and light office duties. Southfield area, full time to start immediately. 353-7905

BOOKKEEPER
Comfortable Psychiatric Clinic, 40 hour week, good pay, experience preferred. Southfield Area. 355-1700

TYPIST for Real Estate Appraiser's Office. Must be bright and have pleasant telephone manner and do some filing. Evergreen and 10 Mile area. $140 per week to start. 444-1080

FARMINGTON HILLS Manufacturer has openings for a receptionist, duties include: Mail, phone, typing, sales leads & filing. Apply in person at Van Mark Products, 24145 Industrial Park Dr., Farmington Hills.

504 Help Wanted Office-Clerical

ALL JOBS FEE PAID

Are you looking for an office job, but discouraged by looking on your own? Our staff is trained to help you decide on the best job for you.

Our clients are looking for qualified Secretaries, Receptionists, and Bookkeepers, and since they have employed us to find their employees, THEY ALWAYS PAY THE FEE.

We are accepting applications daily, from 1-5 PM.
PREFERENCE PERSONNEL
362-3420
999 W. Big Beaver
corner of Crooks

EXPERIENCED general office girl for phone work and light office duties. Southfield area, full time to start immediately. 353-7905

BOOKKEEPER
Comfortable Psychiatric Clinic, 40 hour week, good pay, experience preferred. Southfield Area. 355-1700

TYPIST for Real Estate Appraiser's Office. Must be bright and have pleasant telephone manner and do some filing. Evergreen and 10 Mile area. $140 per week to start. 444-1080

FARMINGTON HILLS Manufacturer has openings for a receptionist, duties include: Mail, phone, typing, sales leads & filing. Apply in person at Van Mark Products, 24145 Industrial Park Dr., Farmington Hills.

EXECUTIVE SECRETARY

Bored?

WE offer opportunity to grow for experienced person in this specialized field.

Liberal fringes plus base pay & Substantial incentive pay.

Are you a self motivated take charge person for a small office? Do you want to work at 10 Mile, Southfield?
Are you interested in studying & learning?

We are looking for the one sincere person who qualifies. Call Richard Burton, Saturday at 559-7711, 9AM-1PM, and tell us how you qualify. Or tell someone who is qualified to call.

SECRETARY for beautiful Somerset sales office, excellent skills, accounting background desirable, benefits. $750. Fee paid.

ACCOUNTING CLERK Southfield management firm, learn computer, responsible position, benefits. $650.

LEGAL FIRM - in Southfield will train an imaginative person for diversified position. Good typing and knowledge of mag cards. Benefits. $700. Fee paid.

LOIS RAY PERSONNEL
559-0560

SECRETARY to General Manager, Southfield location. Typing 60WPM, shorhand desirable. Phone: Mrs. McBride 851-8400

RECEPTIONIST- General Office for small Troy manufacturer, located in Somerset area. Pleasant work environment. Good skills and experience required. Salary $700 with benefits and fee paid.

WORK WITH YOUR FRIEND. Troy insurance company needs 2 general office people for claims department. Hours 9-4:30. Salary $500 to $650. No experience required. Excellent benefits.

INTERESTING POSITION - for auctioneers in North suburbs. Receptionist with good typing will be trained to operate mag card. Salary starts at $563.

EXECUTIVE SECRETARY for Troy ad agency. Good typing and shorthand and nice experience to work for VP in beautiful new offices. No overtime. Excellent benefits and $800 or better to start. Fee paid.

ADAMS & MARTIN PERSONNEL
920 E. Maple BIRMINGHAM
646-5600

SALES-TYPIST

N.W. Suburbs, good area, pleasant working conditions. Responsibilities include: typing, filing & answering phone. Call 537-3305

GENERAL OFFICE Girl Friday wanted. Some experience necessary. 6 hours per day, 5 days. Apply Saturday, Sept. 17th only. R. A. Morrell Building, 869 South Main, Plymouth. 9AM-3PM. Ask for Mrs. Simmons. 453-1815

FLEXIBLE WOMAN for general office work. Phone orders, billing, some bookkeeping, minimum typing. Must be mathematical and able to handle a diversified None-routine office for Birmingham retail gift shop. 645-1364

MAINT. SUPV.

Top notch Western Suburban company requires experience in supervision of Journymen handling responsibilities of buildings, refrigeration, mechanical equipment. Excellent benefits, starting salary to $19,000.
ALLIS-JOHNSON PERSONNEL
Quakertown Plaza-
32969 Hamilton
Farmington Hills
553-3100

504 Help Wanted Office-Clerical

SECRETARY

Immediate opening in challenging position for individual with general office experience. Typing required, shorthand helpful. Full benefit program including profit sharing. Apply 9 AM - 5PM, 12985 Wayne Road, off Schoolcraft, Livonia.
HADLEY'S

TYPIST

Need full time typist with general office experience. Complete fringe benefits. Contact Ival Beaune
ADISTRA CORP.
101 Union St., Plymouth
An Equal Opportunity Employer

SUBURBAN OPPORTUNITIES

JR. SECRETARY, to $600. Fee Paid. S.H. 80 Type 50. Beginning position. Southfield.
INSURANCE CLERK, $700. Fee Paid. Experienced. Major medical claims approver. Southfield.
ACCOUNTS PAYABLE, to $600+. Fee Paid. Minimum 1 year experience. Advertising Agency. South field.
TYPIST, to $520. Fee Paid. Good typist needed for Southfield advertising agency.
Call Mrs. Evans 477-9840
SUBURBAN PERSONNEL

EXPERIENCED OFFICE HELP
Typing & General Bookkeeping.
261-5760

INSURANCE Secretary, experienced only. All lines, general agency. Provide resume and salary to Box 416,
Observer & Eccentric Newspapers, 36251 Schoolcraft, Livonia, Michigan 48150

SECRETARIAL - Typing, filing, billing. Receptionist. Salary, benefits. Prefer experience and references. W. Bloomfield. 624-9330

SECRETARY needed for Southfield office of National Organization. Must possess good typing skills and familiarity with office machines. Blue Cross, Life Insurance Paid vacations and other benefits. 37 ½ hour week. Salary negotiable. Rewarding work in pleasant surroundings. Please call office manager at 557-5353. An affirmative action employer.

SECRETARY part-time, excellent opportunity. Southfield area. 354-4044

STENOGRAPHER BOOKKEEPER

$160 weekly, 35 hour week. Real Estate experience helpful. Send resume (please do not phone) to: Rowin & Sparrow, 100 West Long Lake Rd., Bloomfield Hills, Mich. 48013

TYPIST CLERK. Must be dependable. Dictaphone experience necessary. Age not important. Small company. Dearborn Area. Call 933-4430

NEED GIRL, part time, with auto & home owners insurance rating experience. Farmington area agency. Schedule can be flexible. 478-1177

SECRETARY
Strong secretarial skills and mature individual required. Must have sound knowledge of office procedure and ability to compose correspondence. Above average spelling and grammar, shorthand, typing, dictaphone. Call Mrs. Zietz between 2 and 4PM ONLY for appointment. 353-8525

BOOKKEEPER-SECRETARY
For Contruction Firm, full charge, part time work, 9AM-3:30PM or 10AM-4:30PM. Livonia, Farmington area. 474-5228

GENERAL OFFICE

Several openings with excellent companies in Suburban areas. Typing skills with or without previous office experience. Good potential, benefits, and working conditions. Starting salaries to $600. Register today.

ALLIS JOHNSON PERSONNEL
32969 Hamilton Blvd. Farmington
Michigan 553-3100

SECRETARY

Real estate office seeks pleasant personality with typing and filing skills for the Garden City/Westland area. Please contact Jack Keoshian.

Century 21
TODAY 538-2000

SEEKING PERSON, with general office experience. Bookkeeping and Typing necessary. Shorthand preferred. Madias Brothers, Inc. contact Alexandra, for appointment. 272-5530

AVAILABLE Immediately - full time position with engineering firm in Livonia for secretary receptionist with top notch skills. If you feel that accuracy and pride in your work are a must, then this is the job for you. Call Denise at 422-7607

GIRL FRIDAY
SECRETARY
Typing & Shorthand. Manufacturers Rep. Experience preferred. Please Call Royal Oak. 566-8682

Legal Secretary

EXPERIENCED legal Secretary for pleasant Westland law office.
721-2200

LARGE Life Insurance Co. looking for above average individual for a secretarial position. Shorthand required, salary negotiable. Broad program of fringe benefits. 643-0120

BOOKKEEPER, must be experienced through trial balance. Preparation of payrolls & payroll tax returns. Full time only. RS Electronics, 34443 Schoolcraft, Livonia. 525-1155

ARCHITECTURAL OFFICE
Needs experienced secretary. Livonia area, call Mr. Ralls
427-2870

EXECUTIVE SECRETARY to work for assistant to Chairman of the Board, type 70 wpm shorthand, 100 wpm. $800. Fee Paid.

SECRETARY, one person office to take charge. Type 50-55 wpm, plus dictaphone experience. $650. Fee Paid.

RENTAL AGENT-public contact experience plus accurate 50-55 wpm typing. $700.

Open Saturdays, 9AM-12 Noon
ACCURACY PERSONNEL
642-3050 358-2010

PART-TIME Secretarial help needed, 20 to 40 hours per week. Excellent pay for a gal with a strong background in bookkeeping. Call Elmer Fritz 525-7747

504 Help Wanted Office-Clerical

GENERAL OFFICE position for Southfield office. Must have pleasant phone personality and some typing involved. Call 557-2058

SKILLED Typist wanted to assist in direct mail program and general office work in Farmington Hills. Age no issue but skills and dependability are. If you're qualified, call Ms. Carr 478-2348

ENERGETIC personable non-smoking Chiropractic's Receptionist needed for busy north Redford office. Cheery disposition, problem solving ability, & general office skills required. 8:30AM-10PM Monday, Wednesday & Friday. Call 537-4680

LEGAL SECRETARY. Birmingham law firm, some experience preferred. 645-2430

LEGAL Secretary with strong shorthand & typing desired for downtown Birmingham law office. Very pleasant working conditions. Call 645-1260

LEGAL SECRETARY - Interesting, creative, mag card experience preferred, criminal and domestic relations, for small firm, West Bloomfield area. 851-9661

INSURANCE GIRL
Full time, must type. Experience preferred. Northville area. Ask for Jan, 349-2000 or 474-1810

KEY LINER, paste up, help wanted for advertising agency. Some cold type setting. Experienced helpful. Full time. Steady work. Send resume to Box number 414, Observer & Eccentric Newspapers, 36251 Schoolcraft, Livonia, Michigan 48150

RECEPTIONIST - Typist, 60 - 65 w.p.m., dicataphone. Alert, responsible. Must be free to travel. Call Kathy between 8:30 AM - 5 PM. 362-0522

RECEPTIONIST, over 30, 4 PM - 7:30 PM weekdays, 9-1 PM Saturdays. Accepting applications Thursday, from 1-3 PM, Friday, 10-4 PM. Livonia Family Y, 14255 Stark Rd., Livonia.

BOOKKEEPER
EXPERIENCED
with mortgage processing for large Livonia real estate office. Monday thru Friday, 9 to 5 Pm. Excellent wages. Send resume to Box 326, Observer & Eccentric Newspapers, 36251 Schoolcraft, Livonia, Michigan 48150.

ONE GIRL OFFICE

Minimum 2 Years Secretarial experience. Type 60 WPM. Shorthand 90WPM. Bookkeeping background. Telex experience preferred, languages helpful. New Company needs outgoing personality and must be available for after hours and limited travel. Apply in person. 1812 Middlebelt Road, Garden City.
S & G ASSOCIATES, INC.

WANTED: responsible person for small sales & distributing firm. Position calls for good typing and pricing abilities. Eight Mile - Farmington Rd. area. Call 478-1010

INSURANCE Secretary. General agency experience required. Good salary. Southfield area. Smith Associates, Inc. 557-4674

GENERAL OFFICE
Experienced, sharp, non smoker for 1 girl office. Must be good with figures. Bookkeeping experience helpful. Newburgh-Schoolcraft area. For appointment call between 8:30 AM - 4 PM. 838-2170

CLERK TYPIST
Sales office requires general office person; office experience required. Farmington area. 477-3800

BOOKKEEPER for Novi firm. Bookkeeper, bank teller or similar background preferred. About $150 per week. Mr. Eckstrom. 349-7600

TYPIST - Clerk. Full time position. Prior experience a must. Salary and excellent fringe benefits. Apply in person only to: Exotic Rubber & Plastics, 23936 Industrial Park Dr., Farmington.

LEGAL Secretary needed for South field law firm. Typing & shorthand required. Must have 3 years legal experience. For appointment, please Call Carole. 355-2776

LEGAL Dictaphone Typist needed for Southfield law firm. Minimum 2 years legal experience required. For appointment please call Carole. 355-2776

ACCOUNTANT

Fee paid. North Woodward company needs accountant with some college and 2 yrs. experience. $15,000 to start. Call 542-9232
SCOTT GROUP, INC.
Total Employment Service

SECRETARY with good typing & shorthand skills. Must be willing to learn various clerical jobs for Computor Co. Call & Ask for Vicky. 569-2525

NATIONAL Food Company in Livonia needs part time secretary. 20 hours per week. Typing, some shorthand helpful, benefits and pleasant suburban location. 525-1234. An Equal Opportunity Employer.

EXPERIENCED Girl wanted for a brokerage firm, with clerical and secretarial skills. Salary open. Troy area. 649-0550

RECEPTIONIST, Monday through Friday, 1 PM - 6 PM, $3 per hour. Light typing. Southfield area. 559-2600

GIRL FRIDAY - Must be able to handle a variety of tasks for Wholesale Distributor of Electronic Parts, located in Livonia. Light Typing required as well as ability to work with figures. We will train. Salary commensurate with ability. Full fringe benefit package. Call Mr. Rohder for appointment. 522-5610

NO EXPERIENCE. General Office workers. Salary Open. Call for appointment. 644-4040

EXPERIENCED CREDIT INVESTIGATOR, salary open. Call for appointment. 644-4040

GENERAL Office Clerical. Full or part time, minimum 5 to 6 hours per day. To train on bookkeeping machine. Troy. Call between 10 and 4 daily. 362-2700

SECRETARY For Engineering & Technical Staff as well as working for the president of the Company. Dictation & above average typing required. Pleasant working conditions in the 14 Mile - John R Area. Call 588-8050

TYPIST
Full time, Southfield. Excellent typing and spelling skills required. Call Eleanor Robinson, Citizens Insurance Co. of America. 352-7000
Equal Opportunity Employer

SECRETARY, attractive opportunity for secretary for life insurance agency in Southfield. Experience helpful but not mandatory. Salary & fringe benefits commensurate with ability. Good shorthand & typing required. Call Peggy at 353-7800

STATISTICAL TYPIST for one girl Southfield CPA office. Permanent full or part time. 559-5202

STATISTICAL TYPIST - Accounting firm has immediate opening for experienced individual. Must have minimum typing 60 WPM. Beech Daly - 5 Mile Rd. area. Redford Twp. Call Mr. Siebert for appointment. 532-0696

CLERK -TYPIST for Birmingham sales office. Experience required, salary open. Call for appt. 646-7171

STEADY full and part time clerical. Troy and 8 Mile - Coolidge area. Flexible hours. No evenings or Saturdays. Send age, phone number and qualifications to T. Francis, Box 36355 - Grosse Pointe, 48236

AGGRESSIVE FIRM located in Southfield needs mature, responsible individual with background in insurance claims. Typing 50 WPM, excellent fringe benefits. For appointment, call 353-3209

504 Help Wanted Office-Clerical

SECRETARY full or part time, flexible hours, accurate typist. 569-2610

GENERAL office, experienced, duties to include receptionist, typing, will train on teletype. Apply Carter Controls, Inc. 31391 Industrial, Livonia.

WORD PROCESSING
Young woman needed now to work in Word Processing Dept. Knowledge of dictation equipment and general office procedures a definite plus. Typing minimum 60 WPM. Excellent benefits. Southfield area. For an appointment, call 353-3209

SALES SECRETARY
Diversified duties, ability to assume responsibilities and work well with others. Career opportunities with a progressive Southfield Firm. Minimum requirements: typing 60 WPM, shorthand 80 WPM. For appointment call 353-3209

EXPERIENCED SECRETARY
Shorthand, knowledge of construction and real estate.
557-0770

GIRL FRIDAY, for executive sales organization, Southfield area. Must have office skills including typing and shorthand. Salary commensurate with ability and experience. References. Call 9 AM till 1 PM Weekdays and Saturday. 557-8909

CLERK TYPIST
If you are looking for a permanent position with pleasant working conditions & congenial co-workers, DIAL will be your choice. Good Typing & General office experience required. Attractive starting salary & regular salary reviews. Excellent Co. benefits. Interested? Call Dial Finance 272-3780
An Equal Opportunity Employer

A mature, career minded person for pleasant small insurance office. Southfield area. Will train. Some typing. Good phone personality a must. 642-7551

EXPERIENCED SEC'Y-RECEPT. Needed for Chemical Company to handle correspondence, telephone, general office. Typing & shorthand a must. Salary Open. Contact Mr. Randall 935-3300

FRONT desk receptionist for Doctor's office. Blue Cross- Blue Shield experience preferred. Full time. Many benefits. Call Monday 8AM-11AM. 661-0046

TEMPORARY ASSIGNMENTS NOW

Immediate openings at Kelly Girl for TYPISTS, SECRETARIES, GENERAL OFFICE CLERKS, ALL OFFICE SKILLS. Assignments lasting 1 or more weeks. Not an agency - never a fee. Call or visit today.
23777 Greenfield, Southfield 424-9100.
KELLY GIRL
A Division of Kelly Services
Equal Opportunity Employer M F

MATURE experienced legal secretary wanted, no others need apply, compensation commensurate with ability. Royal Oak. 399-9703

PERMANENT part time, 3 days per week for extensive dictaphone typing. Varied duties - exceNent office skills required. Reply to box 292, Observer & Eccentric Newspapers, 36251 Schoolcraft, Livonia, Michigan 48150

SECRETARY Southfield Management Consulting firm personnel, looking for secretary for one person office in pleasant surroundings. Good typing, some shorthand, book keeping helpful but not necessary. Pleasant phone voice. Call Dee Carlson 557-1115

GENERAL OFFICE, telephone, typing. Full time. 10AM-2:30PM. 557-4300

SECRETARY wanted, must type. Southfield area. 357-1564 or 477-9178

GENERAL OFFICE
Active office needs Sharp mature Woman for diversified position in Farmington Hills office. Type accurately 55WPM. Figure aptitude. 626-3112

SECRETARY wanted for Troy Law firm. Call between 9 and 5 pm. 689-4090

CONSTRUCTION Company and property management firm in Southfield needs bookkeeper secretary, experience in similar office desirable. We are looking for a Quick to Learn and very organized person. Call 358-3230

PART TIME, Redford General office. Typing, filing, phones. 1-5PM., 5 days. 255-4050

SHIPPING & Payroll clerks wanted for plastic plant. Now accepting applications Mon. - Fri. between 8 AM - 5 PM. $110 weekly. A-Line Plastics, 38880 Grand River, Farmington Hills. 477-5430

GENERAL Office position for northwest Detroit sales office. Some experience preferred. Dictaphone & light shorthand helpful. 537-0800

ASSOCIATES Financial Services, 24011 Greenfield Rd., Southfield, a leading consumer finance company, is interviewing for a Cashier Receptionist. Must be outgoing and enjoy working with the public. Previous experience preferred but not required. Basic office skills required, type 45 w.p.m. Salary commensurate with experience. Contact Mr. Bourne. 557-0500
An Equal Opportunity Employer

SWITCHBOARD OPERATOR

for Automobile Dealership. Must be good typist. Grand River - Evergreen area. Call Mr. Wallin
532-4000

RECEPTIONIST wanted for Southfield Office. Good typing skills required. Call Joyce Luxon 559-2828

INSURANCE SECRETARY, experienced, 9AM-5PM Southfield. 356-7123

ONE Girl office, full time, good with figures. Phone typing and general office duties. Experience preferred, salary open. Photo Studio in Troy. 588-5533

GENERAL OFFICE - help for sales office in Southfield, 8:30 am - 5 pm, 5 days, typing, filing, phone. Call Roseann 353-6386

RECEPTIONIST - SECRETARY
Full time, Somerset area. Accurate typist with good shorthand or speed writing skills. Pleasant phone personality a plus. Call Kathy at 643-8900

RECEPTIONIST needed. Typing skills required. Good telephone voice. Telegraph and Long Lake Road. Call 646-5808

SECRETARY wanted for Rochester, Avon Recreation Authority. $3.54 per hr. plus fringe benefits. Shorthand and bookeeeping necessary. 651-6210 ext. 58

WANTED Proposal Secretary-Girl Friday. Type 65 WPM, dictaphone experience. Troy area. Call for appointment. 588-8160

RECEPTIONIST - TYPIST
Southfield law firm looking for recent high school grad with 2 years office experience. 60 wpm & pleasant telephone voice. 356-6050

EXPERIENCED office person for contract carpet company. Includes taking phone orders, typing contracts and bids, some scheduling, billing and filing. Salary commensurate with experience. Call Mel Tishler. 255-9124

SECRETARY - Bookkeeper, NW Detroit firm, aptitude for details and figures important, typing 50 WPM. Experience in accounts receivable/accounts payable and payroll - a plus. Good salary, bonus and excellent benefits. Ask for Bill Morgan 933-0800

504 Help Wanted Office-Clerical

ABOVE Average typing essential. Excellent salary. We are a branch office and participate in our company's affirmative action program. Excellent employee benefits. Call Ms. Dee 353-7747
An Equal Opportunity Employer

FILE CLERK with recent office experience needed immediately for Southfield CPA Firm. Learn switchboard and other office duties. Pleasant working conditions and good benefits. Call for interview. 355-4800

EXCELLENT opportunity for person with strong clerical aptitudes who can work well with figures. We are a branch office and participate in our company's affirmative action program. Excellent employee benefits. Call Ms. Sternberg 353-7744
An Equal Opportunity Employer

MATURE WOMAN, light filing, typing, Northland area. 967-1420

SOUTHFIELD REAL ESTATE FIRM in Prudential Town Center Building looking for a reliable person with general office and bookkeeping skills. Experience helpful. Monday thru Friday, 9 to 5PM. Benefits. Contact Bookkeeper after 3PM. 358-0403

PART-TIME afternoon secretary, Bloomfield Hills area, 60 WPM plus, general office skills, experience required. 647-3040

Insurance Agency

Immediate opening for experienced property or package rater for top commercial desk. Benefits. Farmington Hills.
553-4800

WILL TRAIN recent high school graduate (with office training), no experience necessary. Southfield-10 Mile area. 569-0390

SECRETARY in Interior Design Department to order wallpaper and drapes. Selling and typing experience helpful. Call for appointment. 644-7370

SECRETARY for large Redford area insurance company. 2 years experience, typing 50-60 WPM, shorthand 90 WPM. For interview call Mr. Casey KE7-2600
An Equal Opportunity Employer

LEGAL Secretary, American Center, Southfield, good typing skills required, shorthand & legal experience preferred. Call Jan 353-1400

LEGAL SECRETARY
Experienced. Southfield office. Blue Cross coverage & excellent salary offered. Call 353-0150

SECRETARY

Excellent opportunity for suburban resident to work for large corporation in our Redford office. Interesting diversified position for sharp individual with excellent typing and shorthand skills plus a variety of other secretarial duties. Excellent starting salary and company benefits. Ask for Paulette at
532-4768
Equal Opportunity Employer M F

KEYPUNCH Operators - we are expanding and need keypunch operators with 6 months experience. Afternoon shift, full time, good benefits. 358-3852 ext. 224

BRANCH CLERK for national consumer finance company. Experience preferred. Must type 55 WPM and be personable. Excellent benefits. Call Mr. Thompson at 538-7004

SECRETARY For DIVISIONAL OFFICE of Olympia Brewing Co. excellent company paid benefit program. Respond in complete confidence to: Box 378, Observer & Eccentric Newspapers, 36251 Schoolcraft, Livonia, Michigan 48150
An Equal Opportunity Employer

BOOKKEEPER to maintain detail cost records and payroll for machinery manufacturer - N. W. Detroit. For interview, reply to Box 910, Observer & Eccentric Newspapers, 36251 Schoolcraft, Livonia, Michigan 48150

LEGAL Secretary, growing Troy firm has opening for a Secretary with excellent skills. Experience preferred but not required. Excellent salary and fringe benefits. Call Mr. Ryan at 649-4455

WANTED full time typist, small sales office, for general office work. 24634 Five Mile, Redford. 535-2663

COMPUTER OPERATOR

National Ink Manufacturer headquartered near Schoolcraft and Telegraph Rd. requires an operator experienced on a System 3, Model 10, 12 or 15.
Submit resume or call 538-6800, ext. 10 - for application.
FLINT INK CORPORATION
25111 Glendale
S. Redford, Michigan 48239
Equal Opportunity Employer M F

SWITCHBOARD OPERATOR

Experience helpful but not necessary, shorthand required. 531-4900

ACCOUNT CLERK I
$11,668 per year. Must be Livonia resident and U.S. citizen with high school diploma or equivalent, plus at least 2 years full time paid accounting, bookkeeping or related experience, or 2 years of college or business school training. Typing is desirable. Apply by: Friday, Sept. 16th, to: City of Livonia Civil Service Commission, 32625 7 Mile Rd.
An Equal Opportunity Employer

INSURANCE PERSON to rate, bill & type Auto & Homeowner policies. Minimum 4 years experience. 358-0446

ASSISTANT to secretary, part-time, prefer 4 hours per day, for small efficient Southfield office. Skills: Typing, shorthand, and number aptitude. Please include in reply expected hourly compensation. Reply Box 388, Observer & Eccentric Newspapers, 36251 Schoolcraft, Livonia, Michigan 48150

INSURANCE AGENCY

has position for an experienced commercial lines underwriter. Rating and typing essential. Salary open. Excellent benefit package. Reply Box 390, Observer & Eccentric Newspapers, 36251 Schoolcraft, Livonia, Michigan 48150

TYPIST
INSURANCE POLICIES

Multi-line Insurance company seeking Typist with typing speed of 50-60 wpm. Excellent benefits, pleasant working conditions, competitive starting salary. Contact Mr. Roper.
RELIANCE INSURANCE COMPANIES
649-4300
An Equal Opportunity Employer

PRODUCTION CLERK
Immediate opening, typing, filing, record keeping, clerical work. Apply in person: 23435 Industrial Park Drive, Farmington.

SECRETARY
Troy Insurance Agency. For interview, contact Mr. Archey at
879-0000

BIRMINGHAM publisher wants part time Secretary; light bookkeeping, 9 AM - 1 PM, Mon. thru Fri. 645-9496

RECEPTIONIST-SWITCHBOARD
Operator with additional clerical responsibilities, no prior switchboard experience necessary. Bloomfield Hills location. 647-0900

AUTOMOTIVE Manufacturer's Rep. - Secretary. Shorthand, typing, tela-type, customer phone contact. Southfield. Call Dorothy. 424-8200

504 Help Wanted Office-Clerical

STENO-TYPIST for sales department of machinery manufacturer. N. W. Detroit. Expert typing required, light dictation. For interview, reply to Box 912, Observer & Eccentric Newspapers, 36251 Schoolcraft, Livonia, Michigan 48150

KEYPUNCH OPERATOR

National Ink manufacturer requires experienced Keypunch Operator in headquarters located near Schoolcraft and Telegraph Rd. Submit resume or call for application. 538-6800, ext. 10
FLINT INK CORPORATION
25111 Glendale Ave.
So. Redford, Michigan 48239
Equal Opportunity Employer M F

MEDICAL BILLING Clerk wanted with a prior knowledge of third party billing desirable. Excellent fringe benefits. Bio-Science Lab, Detroit, A Subsidiary of Dow Chemical.
Farmington Hills 478-5550

ASS'T. BOOKKEEPER

Full charge, part time, typing required, experienced only. South field area.
569-3399

M

504 Help Wanted Office-Clerical

EXPERIENCED operator for telecommunications machine. Burroughs TC-500 & TC-4000. Livonia area. Excellent pay. Contact Gary Reasor. 525-6220

LEGAL SERVICE CLERK
National company has beginning position for conscientious person who wants to move up in this company. Some typing. $481 a month. Call
644-4600
SNELLING & SNELLING AGENCY

LEGAL SEC'Y TRAINEE
For small Law firm in Southfield, must have good typing, no experience necessary. Call Mrs. Jackson. 358-4244

SECRETARIES
We need (2) SECRETARIES to support operations and marketing personnel in our Detroit District Office.
The people we seek should have 2 to 3 years of successful secretarial experience including excellent shorthand and typing skills, be self starters and have the ability to effectively organize office procedures.
We offer a competitive salary, a 37½ hour work week and an attractive benefit package which includes medical and life insurance.
To arrange an appointment call 646-9140.
BURGER CHEF SYSTEMS INC.
Suite 110B
10 W. Long Lake Rd.
W. Bloomfield Hills
An Equal Opportunity Employer

CLERICAL GENERAL, some typing necessary, wholesale building materials. After 10AM. 834-9581

SECRETARY, experienced for Southfield Interior Design Firm. Light bookkeeping, references. Salary open. 569-4848

Be A Witt Girl
JOIN WITT'S
OFFICE POWER

Register today and start work tomorrow. Work as you desire - Day, Week, Month or Longer.

All office skills needed. Companies in Detroit and suburbs are calling for WITT GIRLS' OFFICE POWER. We have an interesting variety of temporary assignments.

When you register with WITT GIRLS' OFFICE POWER you select your days and choose your assignments.

Seven Offices To Serve You
Monday Through Friday
9 Am. to 2 Pm.

Clawson	585-6387
Dearborn	565-8060
Detroit	963-0808
Livonia	525-0330
Mt. Clemens	791-3059
Oak Park	967-0336
Wyandotte	284-9066

Recent Experience Not Necessary
WITT SERVICES

504 Help Wanted Office-Clerical

INSURANCE Agency - Novi area. Experienced commercial, property and casualty secretary/underwriter for progressive agency. 348-1270

CLERK TYPIST I
At least 1 year of office experience. Typing 55 WPM. Dictaphone experience helpful. $7,327 per year. City of Farmington Hills, 31555 11 Mile Rd.
474-6115

LEGAL SECRETARY
Immediate opening. Prefer applicant with general legal experience. Troy. 649-4556

ROYAL OAK Law Office seeks Secretary, mature all around person for busy collection practice. Good typing skills required, shorthand preferred. Salary based on ability and experience. Send resume to P.O. Box 368, Royal Oak, Mich. 48068.

MATURE PERSON wanted for office position. Some experience required. Between 9AM-6PM. 532-0200

EXPERIENCED legal secretary, negligence and general, salary open, benefits. Southfield area. 358-0100

LEGAL SECREATY. 3 to 4 years experience necessary. Must know court procedures and forms. Pleasant personality. Northville office. 348-2993

MATURE, capable, experienced, Legal Secretary, for Birmingham Law Firm. Good shorthand, typing, some dictaphone, MT200 experience useful, but will train. Ask for Jerry. 645-5800

Key Punch-Key Tape Operators. Schoolcraft - Middlebelt area. Minimum 6 months experience, full & part time, days, afternoons & midnights. Call between 10 AM-12 Noon. 522-1710

TEMPORARY OR PERMANENT
WE NEED IMMEDIATELY
Legal Secretaries - Typists - Commercial & Personal Lines girls - Bookkeepers
E. M. SPEARS & ASSOC.
1044 Buhl Bldg., Det. Mi. 48246
963-0810

506 Help Wanted Sales

WE WANT YOU, IF!
you enjoy helping people, have at least 25 hours to devote per week, can work sometime on some weekends, & have a willingness to improve yourself through our numerous approved free classes.
CENTURY 21
Libby & Assoc., Inc
644-3232

SALES LADIES, mature. Experienced in selling infant and childrens apparel. Full time. Berlin's (Orchard Mall). 851-5110

HELP
Need experienced, professional real estate sales person to help with referral customers. Highest commission plus bonus. I'll help you become a million dollar sales person. Please come in and chat with Helen.
KAVANAUGH REAL ESTATE
478-2555

CAN YOU QUALIFY?
Looking for particular type woman over 25 to assist me in my fast growing business. 15 hrs. per week, $75. For interview call Mr. Barnes 1-4 PM. Mon. thru. Thurs.
538-4178

SALESGIRL WANTED for evening and weekends. Pleasant surroundings, central location. 569-2126

506 Help Wanted Sales

ATTENTION
PARTY PLAN MANAGERS
Nationwide established Party Plan Company now opening in this and surrounding areas offering to Ladies who qualify:
- GUARANTEED SALARIES OF $100 to $500 AND UP PER WEEK
- PLUS TOP OVERRIDES AND COMMISSIONS
- GENEROUS BONUSES AND EXPENSE ACCOUNTS
- 1978 AUTOMOBILE

Absolutely No Investment to Demonstrators or Managers. Guaranteed Quality Product. Outstanding Hostess Program. No Delivering. No Collecting and No Territory Restrictions. All information kept confidential.
CALL 332-0026
OR 427-5570

HANNETT INC. is growing! Our new branch office will be doing business by Oct. 1, 1977, servicing the Birmingham-Bloomfield Market. A new sophisticated training program for the motivated Sales Person is offered. A confidential interview will be arranged for you.
Hannett, Inc. Realtors
Ask for
BILL DEMETRIOU
646-6200

REAL ESTATE ONE
CAREER OPPORTUNITY
Real Estate One Sales Associates are selling over 5,000 homes a year. Immediate openings available for reputable, ambitious people to earn and grow with us as we expand across the nation. Famous fast start training program, sales aids that competition can't match. Attend our next Career Seminar on Saturday, September 17, 10 a.m. at 28722 Plymouth Road, Livonia. Call 261-2600 for your complimentary reservation.
An Equal Opportunity Company

FASHION SALES
EXCITING Full Time or Part time Sales Positions for a Fashion conscious Woman in our Contemporary Collections & Woodward Shop areas.
Salary & Commissions provide excellent earnings while selling TOP DESIGNER Merchandise.
Excellent benefits.
Apply: Employment Office, fourth level, Monday through Friday, 9:30 AM-4 PM.
HUDSON'S NORTHLAND

506 Help Wanted Sales

10 MEN & WOMEN
NEEDED AT ONCE
to work in Livonia area. $800 per month guaranteed. Positions are permanent. Start immediately. Car necessary. Phone between 9 AM - 5 PM. Thurs. and Fri.
425-8502

The William Plante Gallery SOMERSET MALL, is looking for experienced sales person, part time. A beautiful product that sells itself. 643-0211

WANTED - high school students for part time phone work, hourly pay plus commission. Excellent hours for young responsible persons seeking after school employment. Call and ask for Mr. Bayley. 425-6030

SALES PERSON, experienced in wall paper and paint, or will train, full or part time, apply in person. Decor Suburban Paint & Wall Paper Co., 33004 Grand River, Downtown Farmington.

REAL ESTATE
Opportunity Knocks
for the right individuals to join the most aggressive of CENTURY 21's 4,000 offices nationwide. We are looking for management oriented individuals, professional sales persons and unlicenced persons looking for a career in real estate serving the Western Suburbs. We offer the following advantages:
- Pre-license training
- Quick start program
- Bonus plan
- Excellent commission
- Int'l Referral Service
- Multi-list-computer

Don't hesitate, call "TODAY" for a confidential interview. Ask for Jack Keoshian.
Century 21
TODAY 538-2000

FULL or part time. Thue Jewelers, Northland. 569-0975

NATIONAL TITLE INS. CO. Needs aggressive sales representatives for the Detroit area. Please reply to this Box Number. Box 412, Observer & Eccentric Newspapers, 36251 Schoolcraft, Livonia, Mich. 48150.

ATTENTION HOUSEWIVES. Keep that all important job and earn an extra $10 per hour in your spare time. Call between 10AM-6PM. 464-1883

ALCOVE
WESTLAND
Join the exciting World of Fashion at Alcove. We have openings for experienced, enthusiastic persons for
ASS'T MANAGER
SALESPERSON
Good pay & company benefits. Apply in person at
ALCOVE
Westland Mall

CAREER WOMAN
AND MEN. Expanding branch of Large national corporation needs 4 people to staff newly opened Livonia office. If you are a career minded individual - not afraid of long hours and want to earn at least $15,000 your first year, call Joe L. for confidential interview. 425-7487

689-7461/r EXCITING opportunity for aggressive sales person in contemporary woman's boutique. Must be excellent at coordinating outfits for customers & willing to work hard. Part time. 851-6368

BIG OPPORTUNITY
Part time or full time. Phone Jean Morningstar.
525-5555

MONEY
If you can recruit & motivate others to sell - Phone Jean Morningstar for a confidential interview. 937-9525

SALESPERSON for men and boys' clothing store. Experienced preferred, permanent full time job. Harvard Shop, 29760 Southfield Rd. 557-2290

SALESLADY, full or part time, apply in person. Huston Hardware Co., 205 N. Woodward, Birmingham.

DESIGNER SALES PEOPLE with experience for full & part time Sales Positions.
Apply In Person
BONWIT TELLER
2701 Somerset Mall Troy

PARTY Plan counselors and leaders needed immediately for part time work with full time pay. Call 358-0216 - 353-6584 or 292-6545

NATIONAL CO. Needs aggressive career minded individual for sales position in the Livonia Area. Must be self-starter & interested in personal growth. Excellent starting salary with unlimited potential based on commission. Many liberal fringe benefits. For additional information Call Don McCluskey at 478-2504.
Equal Opportunity Employer M/F

SALESLADY, full time for childrens apparel. Apply Youth Center Store, Tel-Twelve Mall. 353-1040

SHOE SALES
Experience preferred. Salesperson needed for Women's Shoe Salon. Top Salary and other benefits. Apply in person, Telegraph-12 Mile at Tel-12 Mall. 352-0442
ROBY SHOES

SALES Clerk, full or part time. Experienced preferred. $3 an hour to start, increase to $4 an hour after first year. Excellent benefits, premium pay on Sundays and Holidays. Contact Manager at Sav-On Drugs, Birmingham. 626-2526

SALESMAN
YOUNG MAN
Looking for full time job in a Retail Business. Number one Men's Store in Detroit area. Excellent benefits.
Apply in Person
VAN HORNS
Westland Shopping Center
425-6511

BUILDER SALES
Aluminum window manufacturer seeking young man to call on Builders and Architects. Call for appointment. Bring resume. 548-9700

EXPERIENCED SALES PERSON Needed for Fine Jewerly Store. Full time position available immediately. We are seeking ambitious & interested individuals to join our growing organization. Good benefit package, opportunity for advancement. Location Troy. For more information, Please Call Mr. Boike at 649-3411

MATURE person wanted for landscape & tree moving company. Knowledge of trees needed, experience helpful but not necessary. Troy. Call between 9-12. 879-8049

A QUALITY SALES Woman (with interior decorating knowledge) wanted, full or part time in retail store. Unusually fine opportunity. Salary plus commission. N. Woodward area. 543-5302

CHILDREN'S CLOTHING, sales person, full time only. Apply Kiddie Land, 5555 Orchard Lake Rd. Orchard Mall.

ASSISTANT MANAGER & Sales Ladies. Ladies fashions. Some nights, Sundays. Also part time sales ladies. For interview 661-2422. Rochester & Birmingham areas.

506 Help Wanted Sales

AVON
Vacation bills to pay? Sell Avon and have money to spare. I'll show you how. Call for details:
334-2109 352-2926
422-2252 427-4000

PART-TIME men, women or couples to sell soil-less plants and accessories. Earn $100 and up per week. Call between 10 AM - 4 PM. 689-1350

FULL TIME Fashion Men's wear. Fairlane Town Center. Salary plus excellent commision. Over 22 years old. 336-0440

SALES PROMOTIONAL MGRS. Are you experienced in Real estate, Survey or Sales Rep' work? We offer a bright future in the Home Modernization business. High salary plus commission. Returees are welcome. For interviews, call Mr. Brooks. 559-7990

WANT to be your own Boss? Farmer's Insurance Group has openings for Agent Trainees. Training will not interfere with your present employment. Call Mr. Loftis for particulars. 459-8070, evenings, 397-0805.

UNLIMITED income, work your own hours, no experience necessary. World Gift Home Decorating Shows. For information, call Carol. 478-1386

TELEPHONE CONTACT WORK. To make appointments for USS Steele siding. Pleasant Southfield office, top salary and commission. Need professionals, retirees welcome. Call Mr. Brooks. 559-7990

CAMERA Salesperson, full time and part time. Camera knowledge, no sales experience necessary. Two locations, Dearborn and Livonia. Apply in person. A. J. Foland & Co. 13503 Middlebelt, Livonia, Mich. Attention Mr. Salinger.

SALES Opportunity with Redford based multi-line Life Insurance Agency. Call Mr. VanVoorhis for interview. KE7-2600
An Equal Opportunity Employer

SHOE FITTER
Better children's & young adult shoes. 3 or 4 days weekly. Woman preferred. Southfield area. 353-3250

PART TIME Wallpaper Salesperson. Could become full time. Decorating a Ptitude required. Call 644-0910

OH YES YOU CAN. Be your own boss. If you are this kind of person we want to hear from you. For further information call 522-9495, Amico Distributing Co.

AGGRESSIVE Travel Agency is looking for three outside sales people with clientele. Unlimited earnings. Excellent commission plan. Confidential. Send resume to Box Number374, Observer & Eccentric Newspapers, 36251 Schoolcraft, Livonia, Michigan 48150.

JEWELRY SALES, part time evenings & weekends. Inquire manager, Irvin Hirsch Jewelers, Winchester Mall, Rochester. 651-2421

CAREER-MGEMENT SALES
College graduate or business equivalent experience. To $12,000 basic annual earnings initially with substantially higher potential income for qualifying individuals. Large financial corporation providing fringe benefits and training program. Send confidential resume to C-M-S, P.O. Box 23, Southfield, Mi. 48037
Equal Opportunity Employer M/F

EXPERIENCED SALESMAN required for small tool sales to call on Automotive and Tool & Die shops. Commission basis, fringe benefits, car allowance. Call between 8 AM and 5 PM. Ask for Dolores. 255-7550

COUPLES without previous business experience but willling to work & learn together. Pleasant profitable work. Phone for interview. 474-7806

MARKETING SALES MGR
CAN YOU MOTIVATE OTHERS?
If the answer is yes, you may be able to start an interesting career in the newspaper promotion field. This is the kind of business you can really make your own. The pay is based on your ability as a supervisor. You can earn up to $500 per week on commissions.
1. You must have a good running automobile.
2. You must be willing to train & assist young adults in their sales promotion.
3. You must be a high school graduate; some college preferred.
4. You must be self-motivated.
For information call 626-5159 from 9-12 noon. Mon. thru Sat.
It's Yours For The Asking!

SALES-INSIDE
College graduate or equivalent with some manufacturing background for inside sale's position with machine tool sales company. Position can lead to outside sales for right applicant. Send resume or contact: Raymond Miller, AMS Inc. 351 Executive Dr. Troy 48084. 588-8160

ANCHOR POST PRODUCTS
FULL OR PART TIME
If you are over 21 & in good health. 80 year old manufacturing company (largest in its field) has an opening for you on its highly successful sales force. To qualified people we offer:
1-Training with pay.
2-Protected territory.
3-Commission paid weekly.
4-National advertising.
For information & appointment, call Mr. R. Lands.
532-6102
ANCHOR FENCE DIVISION
Anchor Post Products Inc.
An Equal Opportunity Employer

PART TIME retail merchandiser for large food company. Must have own car. Birminghmam area. Call 9 AM - 4PM, Sept. 16th. only. 851-8080

BORED
(3) exciting, rewarding, career openings, with REALTY WORLD C. W. ALLEN. Complete training by professionals. $15,000 and up - 1st year's earnings. Breakaway from monotony, and call Mr. Charles Allen at 421-2854 - to see if you quality.

MATURE SALES Person to work part time as sales clerk in Custom Drapery Store. Newburg Plaza. 6 Mile-Newburg Rd. 464-4044

SHOE SALESMAN
Young, agressive, well mannered individual to sell quality men and women's footwear. Full time position. Excellent benefits. Apply in person, between 9AM-4PM at Phillip's Shoes, Northland Center, Parking Lot E. See Mr. Jay.

Real Estate Sales
Training with Century 21 assures success. No experience necessary as we train to succeed. High commissions selling in West Bloomfield and environs. Unlimited opportunities with aggressive active firm. Ask for Joe Bachleda or Farial Dickow.
Century 21
FAIR TOWNE CO.
626-8000

506 Help Wanted Sales

SALES COUNSELLER
Looking for a career instead of just a job? Then join a select team of professionals at the Livonia office of the world's largest employment service. No nights or weekends. First year potential, $12,000 -$14,000 plus benefits.
Snelling & Snelling
478-3500

REAL ESTATE
Sales Management
An opportunity for top flight sales person seeking management level position to step with aggressive, active firm in Farmington Hills, West Bloomfield area. Inquiries kept in strictest confidence. Call Joe Bachleda or Farial Dickow.
Century 21
FAIR TOWNE CO.
626-8000

INTERESTED IN A CAREER?
Long established local company looking to expand sales force in Western Wayne Co. Want career minded individual with ambition and desire. You could qualify for training with our experienced sales team. Previous sales helpful but not necessary. Call Mr. Donald. 261-5705

TELEPHONE SOLICITORS.
Ladies, experienced. Earn over $3.00 per hour through salary and bonus. Public Relations work on our premises. Part Time. New office. Farmington Area. 476-1551

REAL ESTATE BROKERS & Sales People. Your greatest opportunity is in commercial sales with Partridge Real Estate, Inc. For confidential interview call Gary or Ward E. Partridge, 1050 W. Huron St., Pontiac. 681-2111

REAL ESTATE
SALES PEOPLE
FULL OR PART-TIME
Experience not necessary. Earn extra commission through our investment company. FREE TRAINING. Ask for Jim Reardon.
SUMMIT REALTY
27520 5 Mile, Livonia
522-4440

WE'RE EXPANDING!
Openings for trainees, experienced sales associates, associate brokers, and sales managers. Commission plan up to 70%. For personal interview, call JOE E. NORWOOD.
Norwood
No. 12, Inc 478-5000

SUPER JOB
FUN & PROFITABLE
Join fast growing sales team. Become a dealor for Playhouse Co. Sell toys, and home decorating items. No cash investment. No experience. We train. Must be over 18 and have car.
ALSO BOOKING PARTIES
464-7711 981-2259
522-6573 729-9666

CENTURY 21
Real Estate Career
Sales personnel for our new office servicing Troy, Birmingham, Bloomfield area. We have 4 openings for individuals who are willing to earn $15,000 to $20,000 per year. You need not be experienced. We will guarantee complete training in our professional school as well as in our office. For confidential interview, contact Mr. Podoske.
CENTURY 21 - OAKLAND, INC.
643-9550

BE A
PROFESSIONAL
We will train you in Michigan's finest Real Estate School and provide you with all the modern tools and facilities needed in the Real Estate profession. Highest commissions paid and very lucrative incentive plan. For details, call 522-8300. Ask for John Buggy.
Integrity
Realtors

507 Help Wanted Part Time

LADIES
Needed for housecleaning. Part time and full time. Get paid for your experience. Kids are in school now, you've got extra time. Holidays are coming, could you use the extra money? Give us a call. Personal Touch. Between 4PM-7PM only. 464-0624

CASHIER
Choose your own hours.
478-3651

YOUNG Man out of school needed 2 or 3 days a week for furniture delivery. Pay is good, must drive. 533-8281

DELIVERY Boy with car wanted part time. Redford Union student preferred. Demetri's, 26137 6 Mile, Redford. KE 1-2177

SCHOOL Crossing Guard, responsible male or female over 21, approximately 10 hours per week, intersection Ford Rd. - Merriman. Salary $3 per hour. Call Mrs. Palmer between 9-5. 422-1122

RETIRED UPHOLSTERER to do upholstering on a piece work basis. Call after 9 PM. 729-5441

GAS ATTENDANT, part time, Mon. thru Fri. 7 pm - midnights, minimum age 18, $2.75 per hr. Redford. 531-9650

HOUSEWIVES Would you enjoy getting "out of the house" for 5 hours a day? Work hours 9am-2pm. $3 per hour. If you enjoy house cleaning and have a car, you are the one we need. We can give you work near your home. Accepting applications now. Call 477-5307.

MATURE FEMALE to work in retail store, part time 27 hrs. weekdays. No experience necessary. Farmington area. 474-9333

CLERK
NORTHLAND AREA
To run light office equipment. No experience required.
Work schedule: Tuesday, Thursday and Saturday, 8 Am. to 4:30 Pm. and Sunday 7 Am. to noon.
If interested call 569-5700 ext. 288 for an interview appointment.
Equal Opportunity Employer M/F

ASSISTANT to secretary, part time, prefer 4 hours per day, for small efficient Southfield office. Skills: typing, shorthand and number aptitude. 354-0032

TOP PAY
Calling all housewives and students. I have 3 openings for telephone solicitors. No experience necessary. We train you. If you are outgoing, here's where talking on the phone pays off. Afternoon shift 4 to 8 PM. Salary plus commission. You will earn excellent money for just 4 hours a day. Call Wendy.
Century Trane
27576 Schoolcraft
522-5375

507 Help Wanted Part Time

STATION ATTENDANT. To work from 3 to 8:30 Pm. Apply Merri-5 Shell Service, 31301 5 Mile between 3 and 6 pm. only.

CANDY CLERKS-CASHIERS-USHERS. Immediate positions available for mature hard working individuals. Apply in person to Mr. John between 3-6PM. Livonia Cinema, 7 Mile at Middlebelt.
An Equal Opportunity Employer

HEALTH RELATED Field is looking for part time person experienced in behavior modification. Flexible schedule. Ask for Sandy. 421-8712

GENERAL office, 4 hours per day approximately, flexible. 32251 Dequindre, Madison Hts.

JANITORIAL Work. Men or Women. Afternoons or midnights. Apply at 29200 Vassar, Suite 724, Livonia. Thurs., Fri. 2 PM - 5 PM. (1 block East Middlebelt, 1 block north 7 Mile.)

DELIVERY person wanted at Dino's Pizzeria in Clawson & Southfield. Must have own transportation. 585-7023 557-3151

WANTED: Noon Time mini bus driver for nursery school. West Bloomfield Area. Mon. Wed. Fri. 11 AM to 1:30 PM. $2.50 an hour. Must have good driving record. 851-4666

HIGH SCHOOL BOY to work in shipping department 2-5 Farmington area. 38800 Grand River. Apply in person.

IDEAL Part Time job for young mother or college student. Supervise week day nursery. For children up to 6 years old. Local Tennis Club at Birmingham Tennis club. 15 Hours per week, $3.00 per hour minimum. Call 644-5683.

WANTED RETIREE. Part time Redford area. Shipping, receiving, delivery work. Flexible hours. 534-1320

BABY SITTER for play room, days, part-time. Bel-Aire Lanes, Farmington. 476-1550

10-15 HOURS per week, light typing & clerical. Mature woman. Southfield area. $3 per hour. 559-4238

PART-TIME Maintenance duties for busy professional practice. Fringe benefits. Apply 9 AM - 5 PM. Mon. thru Fri. 24429 Grand River, 3 blks. W. of Telegraph.

TEACHER AIDE for Bilingual program. 4 hours per days, 5 days per week. Must read, speak & write Arabic as well as English. Must have own transportation. Contact Farmington Public Schools. 477-1300, ext. 24

SALESWOMAN for drapery store in Southfield. 353-8000

PART TIME position (20 hours per week) available for responsible women to check food products in chain & independent markets in Northwest Detroit, Down River and Northern Suburbs. Send brief resume to Box 382, Observer & Eccentric Newspapers, 36251 Schoolcraft, Livonia, Michigan 48150.

FOR General work in small shop. Shipping and receiving experience helpful. Dearborn area. Morning or afternoon. Good for College student. Call 933-4430.

MATURE woman, Book store sales. The Open Book, Wonderland Center, Livonia, call 10AM-9 PM. 525-3530

HOUSEWIVES, College girls, working women, looking for way to earn extra money? Work days, evenings, weekends on National research surveys in our Southfield, Tel-12 area office. No sales. If you are willing to work on an On-Call basis, please reply in writing to 29201 Telegraph, Suite 315, Southfield, Michigan, 48034.

RETIREE PREFERRED
DRIVER - On call part time to transport patients. Carnecessary. Call for appointment. 557-2289

HOSTESS. Part time shift. Apply in person between 2 PM - 4 PM, Mon. through Fri., or by appointment. Blakeney's Ranch House, 28333 Grand River. 477-8545

PART TIME work for High School boys after school doing clean up work. Apply in person at Jax Car Wash, 12 Mile & Telegraph Road, Southfield.

WOMAN to do telephone Soliciting from own phone. Phone paid plus salary and bonus. Call 522-7080

PUBLIC RELATIONS
(PART TIME)
1. Excellent Hourly Wage
2. Bonus Program
3. Good Hours
4. Easy Working Conditions
5. No Age Barrier
6. No Experience Necessary
7. No Selling
For private interview call Mr. Balatoure 569-6163

CLUB Leaders needed for after school recreational gym program. Elementary age groups. Must be 18. 2 to 5 hours weekly. Great experience. Call Linda or Sue at the Livonia YMCA. 261-2161

PART TIME HELP for maid and janitorial, evening work in downtown Birmingham office building. 5 hours per night. Mon. thru. Fri. $2.60 per hour. Call 647-6482

CLERKS
Several part time positions available on the afternoon shift. Corporate offices of international organization headquartered in Southfield. Call 569-5700 ext. 235 for an interview appointment.
Equal Opportunity Employer M/F

PART TIME pre-school swim instructors needed. Birmingham YMCA. Contact Sally at 644-9036

CHILD Care Program Supervisor, exercise class instructor, & student to lead sport activities. Birmingham. 642-3104

YOUNG man, over 18, to work evenings. Old Orchard Theatre, Orchard Lake, north of 12 Mile.

CUSTODIANS
Part Time Evenings. Men & Women. Men must have floor care experience. Birmingham area. 831-5031

WE are seklking a mature woman with literary interest to work approximately 20 hours a week in our Tel-12 Mall Bookstore, schedules are rotated to include a mixture of day and evening hours and some Sundays. For interview, call 353-1434

RECREATION INSTRUCTORS
Part time, to teach dance, gymnastics, art, photography, cross country skiing, crafts, karate, modeling, W.S.I., fencing and other areas of expertise in recreation programs. Farmington Hills Parks and Recreation. 474-6115

WAITRESSES wanted for bar and dining. Apply at Dino's Pizza Parlor, 31525 Joy Road, Westland. After 4PM. 261-3720

DELIVERY BOY wanted. Apply at Dino's Pizza parlor, 31525 Joy Road, Westland. After 4 PM. 261-3720

HELP WANTED PART-TIME
Southfield Public Schools
Noon Aides 1½ Hrs. Per Day
Indoor Plus Outdoor Work
5 Days Per Week
Starting pay $2.75 per hour.
Substitute "Cafeteria" Help
2 to 3 Hrs. per day when needed
Starting pay $2.50 per hour.
Must have own transportation. Southfield residents preferred. Apply in person only: 8:30 Am. to 2:30 Pm., Mrs. Price, A-Wing Attendance Center, Southfield-Lathrup Senior High, 19301 W. 12 Mile.

EXPERIENCED Phone Women wanted (over 30) for telephone work from our Southfield office. Day shift 9AM-3PM. Night shift, 5PM-9PM available. Guaranteed salary plus commissions. 353-9174

508 Help Wanted Domestic

YOUNG girl or woman wanted to help Saturday house cleaning. Joy & Hix area, Livonia. Call evenings. 464-2142

SITTER in my home, own transportation, teen or adult, 4 and 7 year old, 20 to 25 hrs. per week. Miller School. Call eves. and weekends. 326-2353

BABY SITTERS. Days only, no weekends. Apply in person. Plaza Lanes, 42001 Ann Arbor Rd., Plymouth. 453-4880

EXPERIENCED BABYSITTER. To care for 2 children, 3 yr. old & 7 mo. old. 1 day weekly. And occasional. References. Livonia Area. 464-6172

RELIABLE LADY for cleaning, references, once a week or twice a month. 6 hours. $20. 288-3394

EXPERIENCED general cleaning and ironing lady needed for 2 days a week. Own transportation, references. 645-1644

TEACHER NEEDS experienced, dependable woman from 8:30-4:30, Monday thru Friday, starting in November. Care for 3 month old infant. My home, Bloomfield Hills, your transportation. References. 644-6694

DEPENDABLE mature woman to care for my 2 little girls, ages 1 & 2. Monday thru Friday 8:30-4:30. References required, please call after 5:00PM. Farmington Hills. 477-9408

FULL TIME, day care for 2 year old. P.O. Box 94, Farmington, MI. 48024

CLEANING LADY. One day a week. Own transportation. References. Canton. 453-8359

HOUSEKEEPER. Mon., Wed., Friday. References required, own transportation. Birmingham home. 645-2042

KITCHEN AIDE. Full time for small nursing home in Southfield. Pleasant working conditions. 557-3333

RESPONSIBLE WOMAN needed to care for 7 year old girl after school. Mc Arthur School, Southfield. Telegraph and Beech, or 10 Mile and Inkster. 355-9060

BABY SITTER needed. 2-3 mornings per week, own transportation. Call after 4PM. Southfield area. 355-4078

BABY SITTER, woman 45 to 60, non smoker. Monday through Friday, 8 A.M. - 3:30 P.M., my home, vicinity Wayne Rd. & Plymouth Rd. Call after 5 P.M. 421-2126

WOMEN for general house cleaning. Must have own transportation. Call Careful Cleaning Service. 537-1050

BABY SITTER, for 2 school age children, Canton Twp., mature adult over 25 preferred. Call after 6 PM. 459-1262

BABY SITTER needed, experienced, for 16 month old. Mon. 12-4, Thurs. 3-6. Canton area. 981-1145

MATURE woman with own transportation needed to assist family 7AM to 9AM. Monday thru Friday. Located just north of Rochester. 652-0819

EXPERIENCED babysitter for my 1½ yr. old son in my home. Nine Mile-Telegraph. 4 days per week. Own transportation & references. 354-3385

HOUSEKEEPER, full time, will consider live-in, own transportation. Near 10 Mile & Southfield. 559-4843

BABY SITTER, 5 days, 3:30 to 6PM. Your transportation. Lincoln, Southfield Roads area. Birmingham. 647-0398

BABYSITTER. Live-in or live-out. 9 AM - 6:30 P.M. Mon.-Fri. 2 children ages 3 and 11. Light house keeping. Own transportation. References. Birmingham area. After 6 P.M. 645-5697

COLLEGE girl for babysitting and housecleaning, own transportation, references. 855-2997

BABYSITTER for young infant, needed starting Oct. 1. 7 am to 5:30 pm, own tranpsportation. Light housework required, references necessary - Call after 6 pm. 464-6429

BABY SITTER Birmingham area, in my home. Mon. thru Fri. 8 am-5 pm. Own transportation. References. 644-6245

RESPONSIBLE BABY SITTER needed on call for teacher. My home only when school age children are ill. 5 Mile-Levan Area. After 4pm. 464-0925

RELIABLE woman to baby sit for child in Kindergarten. Approximately 12 Hours weekly. McKinley area, Livonia. Call after 5 PM. 941-7428. 421-8045

REFINED LADY, between ages of 50 and 60, non-smoker - for companion to lady who has a beautiful home (Farmington area), goes to business everyday, will not be confined during day, but will be expected to be home most evenings. Stay in Florida - January 15 to April 1, beautiful apartment. Must have good references. Salary. Send resume to Box 410, Observer & Eccentric Newspapers, 36251 Schoolcraft, Livonia, Michigan 48150.

REQUIRE lady to care for elderly gentleman, non myalid, between 4PM and 7PM. Prepare dinner, no housework. Should have own transporation. Monday - Friday. Call day: 643-2364 or After 5PM 541-5452

BABY SITTER, Housekeeper, live in, 10 Mile, Southfield area. Own room with TV. Small salary, loving home. 559-1597

TEACHER needs babysitter, my home, Canton. Light housework. 1 pre-schooler, 1 kindergartner. Own transportation. References. Good pay. After 4 PM. 455-5424

TEACHER desires Baby Sitter in My Home. Own transportation, references. Canton. Call after 5PM. 981-1428

BABY SITTER needed. Mature reliable woman, experience preferred. In my home. Southfield area. Five days a week. Must have own transportation. Days, ask for Mrs. B.G. 867-9989. After 6PM. 355-5184

BABY SITTER, 14 Mile & Orchard Lake, part time 2 days, own transportation, references required. 851-5245

OCCASIONAL baby sitter for teacher's school-aged children. My house or yours. West Bloomfield, Farmington, Southfield areas. 661-2629. 477-3621

BABY SITTER needed 3 days per week for 3½ year old boy. Farmington area, your house or mine. Call after 6PM. 477-9134

GOOD Pay for loving sitter, 3 days, 8 am-3:30 pm, my home, Long Lake-John R. 689-8493

MATURE person needed to provide light housekeeping & child care from 2:30 P.M. to 5:30 P.M., 5 days, $3 per hour. Your own transportation. 357-5097

BABY SITTER needed, my home, Wed. & Fridays, for 2 year old. W. Bloomfield Area. References, own trasnportation. After 6 Pm. 661-4666, during day (Dorothy) 642-3911

MATURE full time sitter needed. Possible live-in. One pre-school, one school age. Plymouth area. 459-3725

BABYSITTER, live in, do light housekeeping. References required. Farmington area, please call 477-7574

WOMAN 45 to 60 live in and help elderly lady. Harper Woods area. 455-1716

EXPERIENCED MOTHER wishes to babysit with infant or toddler, located near 10 mile & Grand River. 477-2520

508 Help Wanted Domestic

BABY Sitter, Plymouth Rd. & Merriman Rd. area, after school till 6PM. 522-9206

EXPERIENCED baby sitter needed, approximately 1 afternoon a week, own transportation preferred, Southfield area. 559-6187

CHILD Care. Live in, twins age 1 year, references required. 851-1849

BABY SITTER wanted for 15 month old boy. $1 per hour. 8 AM to 4 PM daily except Wed. Must be reliable. My home or yours. Southfield. After 6 PM. 557-2047

RELIABLE and responsible high school or college stuuent wanted to baby sit in my home part-time. Own transportation. Jov-Farmington Rd. area. Westland. 425-4472

BABY SITTER wanted, five days, your home or mine, 8 Mile-Grand River area. Stuckey School area. After 6PM. 534-4726

RELIABLE Woman to care for kindergarten child, my home, 5 Mile between Levan & Newburgh. 464-3490

BABY Sitter, mornings, 7-8:30 Tuesday, Thursday & Friday. Afternoons 3:30 to 5. Tuesday & Wednesday, 6 yr. old girl. $2 an hour. Burmingham. After 5PM. 645-0715

RESPONSIBLE WOMEN to Baby-sit 8mo. old. My home. 6:30Am-4Pm. Own transportation. References. 5Mile-Newburg Area. After 6PM. 464-0636

BABYSITTER WANTED in My Home. Call after 7PM. 477-8921

FACULTY COUPLE needs loving full time baby sitter for 15 month old son. Our Beverly Hills home preferred. Mon. thru. Fri. 9 to 6. References. Own transportation. 645-9281

HOUSEKEEPER for couple must have own car, references. Stay through dinner or live in. Franklin. 626-6115

HOUSEKEEPER to work in Bloomfield Hills 2 or 3 days per week. References required. Call evenings. 642-4422

HOUSEKEEPER WANTED. Live in housekeeper for 3 children, ages 9, 10 and 11. Must drive. Furnished room and car. Nice Troy neighborhood. Call between 6 and 9 PM. 643-4884

MATURE lady wanted for light housekeeping, 2 days week. $30 - 12 hrs. 255-2483

RARE OPPORTUNITY. Bloomfield Hills widow seeks live in housekeeper cook. Possible winter travel to Florida or California. References. Call weekdays. 424-8900

RELIABLE baby sitter wanted for 4 year old in my home. Haggerty - Ford Rd. area. References. After 5 P.M. phone. 981-0285

WANTED - Reliable woman to care for 2 infants. Monday thru Friday. 7AM to 5PM. 645-1340

BABY SITTER, my home, live-in or out. 2 School age children. 2PM to 11:30PM. Monday thru Friday. Call before 2PM. 522-1765

AFTERNOON Baby Sitter needed for 1 child. 5 PM to 2 AM. My home, 6 Mile - Inkster area, own transportation. Call weekdays between 8 AM & 5 PM. 525-5632

BABY SITTER wanted to care for my one year old son in my home approximately 2 days and 1 evening per week. Must have references. Southfield area. 352-0485

SITTER for 7 year old boy. Adams School District, Birmingham after school until 6PM. 642-5503

HOUSEKEEPER-COOK, live-in. Modern home in Metamora area. Top salary for experienced. Call 1-628-1798.

EXPERIENCED for general and help in kitchen, Bloomfield Hills with room on lake. 2 in family, no children, live in or daily. Own transportation. $125 week. References required. For appointment 338-6181

DAYTIME SITTER, your transportation, 5 day week, 3 motherless girls. Ages 4,6,8. West Chicago and Middlebelt area. Dependable and must love children. References. Call after 5:30 PM. 522-3375

MATURE woman to care for 6 year old and one year old girls, my home, 3 days per week. School craft, Levan area. Call after 4PM. 422-1852

RELIABLE sitter, Tues., Wed. for 2-6 PM. Farmington Hills area. 474-7823

MATURE baby sitter or college student over 18, to live in. Two small children, some light housework. Cass Lake area. References. 682-8266

NEED LIVE-IN Companion for elderly man with few duties required. References please. 644-4720 or 427-2315

MATURE BABY SITTER, full time, my home, 5 Mile and Merriman. After 5:30. 531-5834

MATURE WOMAN, 3:30 to 6 PM, weekdays, light cooking and housework, supervise 2 school children. Farmington Rd. - 8 Mile. $40 After 6 PM. 477-5620

BABY SITTER needed, Mon. through Fri. 8 AM to 4 PM. $40 a week. My home, own transportation. Joy-Merriman. Start Oct. 17. 421

512 Situations Wanted Female

EXPERIENCED certified Home Health Aide. Nurse's Aide will provide personal care in your home Includes light household duties. Call after 5 30PM 357-5198

WILL babysit days, your transportation 10 Mile-Orchard lake References 476-3781

PROFESSIONAL typing done in home Business letters books etc Joanne 398-0739

LICENSED Day Care mother and experienced assistant offering loving care and playmates for your child Days Middlebelt Cherry Hill 421-4075

NURSES
PRIVATE DUTY-ANY SHIFT
LPN'S Live-in companions Vacation sitters Catering Help
Lady Chauffeurs
LIMAR INC.
647-3540

MOBILE MAIDES brings the maid to you Experienced personnel Fully insured Transportation furnished 968-0151

WOMEN available for babysitting and vacation calls Also for light nursing and companion ABC NURSERY LI 8-6911

514 Situations Wanted Male

CARPENTER 15 years experience basements finished suspended ceilings kitchen cabinets refinished Etc Reasonable prices free estimates 453-7656

PAINTING no job too small neat and reasonable Mr Howard 425-0634

WANTED full time job needed experienced with public Call anytime Thurs 537-7674

EXTERIOR house painter very experienced very reasonable Free estimates Mike 851-9658

516 Situations Wanted Male-Female

WILL BABYSIT pre-schoolers Days only My home Your transportation Garden City area References 425-7045

FREE Teenage Employment Service sponsored by Bloomfield Youth Guidance Committee 1200 applicants 335-4248 335-0793 10-4 daily (Summer 9-1)

NURSING CARE
In your Home
Includes
Light Housekeeping
Meal Preparation
Shopping
Reasonable rates
Hourly Daily or Weekly
24 hour service
HEALTH CARE I
569-2585

518 Education Instructions

"SWEEP INTO BEAUTY"
BORED WITH YOUR JOB
YOUR LIFESTYLE"

You can be one of the 50 000 new cosmetologists the government says are needed each year in less than a year

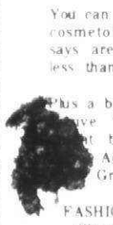

Plus a big exciting extra—the exclusive "TOTAL LOOK" course set by professional models Advanced Makeup How to walk Gracefully

FASHION AIDS AVAILABLE
Classes start each month
Call Miss Marion 335-9249
ALL WORK DONE BY
SENIOR STUDENTS

TUTORING all elementary subjects grades 1 thru 6 by certified experienced teacher with MA degree Reading specialty 525-4176

FLUTE LESSONS Beginner & Intermediate Reasonable 646-2717

PIANO LESSONS Adams Rd & Big Beaver area established teacher theory included Suzanne Nielson 642-3571

PIANO-ORGAN Lessons Popular Classical Children-Adults Beginners-Advanced Your home or Mine Birmingham & surrounding vicinities Mrs Burrows 644-0957

GROUP Plus private Piano lessons 3rd grade beginners Saturday classes coordinate with College piano teacher's program Call 261-0318

CHINA PAINTING
Fall classes beginning no experience necessary you too can learn to paint Class size limited regis ter now Plymouth 453-2253

READING SPECIALIST with Masters Degree will provide Diagnostic and Remedial work for elementary grades (1-6) children Call evenings 626-7133

TRUMPET LESSONS
By experienced performer
Reasonable
464-8537

AIRLINE TICKETING
Travel Agent Course
Call 399-5522
American Travel Schools
22932 Woodward Ferndale

NOW ENROLLING young students weak in reading skills Very effective method call after 4PM 261-5495

PAINTING CLASSES accredited teacher using a Methodology of expressing emotions and inner sensitivities onto canvas Morning Evening classes Southfield 354-9329

518 Education Instructions

CAREER OPPORTUNITIES



AREA MEN AVAILABLE TO OUR GRADUATES
YOU BE STARTING FOR SUMMER—FALL
Darcy Business Schools
Call 382-3991

518 Education Instructions

KOREAN KARATE Black Belt Instructors, Chief instructor, W G Thompson, 3rd degree Black Belt Classes now forming at Madonna College, 425-8000, and Livonia Family YMCA 261-2161

HIGH SCHOOL STUDENT wishes to give Beginning Guitar Lessons, experienced Bloomfield Hills Area 644-0492

PIANO teacher, 20 years experience Birmingham, Troy, Bloomfield area Classical - popular Your home or mine Before 9 30 A M, after 9 P M 644-1033

CONVERSATIONAL Spanish Lessons Group forming Other languages available Call 559-7433

LEARN TO FLY
Fly these Beautiful Fall Days with Mack Goodwin In private commercial instrument CFI & CFII 649-6883

TUTORING Elementary grades, Reading & Math, by certified teacher with Masters Degree in Remedial Reading Excellent professional references 642-2643

REMEDIAL reading Learning disabilities English Math Social Studies MA in Reading Education Recommended by local schools, colleges Certified Teacher 626-2767

ORGAN LESSONS
Your Home or Mine
U of M Graduate
681-6647

NEEDLEPOINT Classes Beginners and finishing classes Day and evening openings Starts Sept 20th West Bloomfield area 626-5889

PIANO, voice music theory, and composition instruction in Plymouth by U of M Grad Ages 5 thru adult Piano tuning, repair also 459-0294

PIANO LESSONS
Lone Pine Telegraph area
Experienced B A in Music
Includes theory and performance experience Beginners or advanced, children or adults
541-0495

BEGINNER PIANO LESSONS your home or mine Call after 8 30 PM or anytime weekends 424-8303

PIANO LESSONS
Beginning intermediate and advanced pupils
Birmingham Anne Harper 642-2571

PIANO & VOICE Instruction Experienced teacher with music degree All ages & levels 11 Mile-Southfield area 569-8264

PIANO TEACHER near Lahser and 13 Mile Road openings for several students 20 years experience in Birmingham area 642-6315

PIANO LESSONS in my home near Somerset Mall Experienced teacher 649-4693

IBM KEYPUNCH
Learn Now - Work In Weeks
DAY & EVENING CLASSES
FREE Placement Assistance
Livonia Business
Machines Institute
18770 Farmington Rd
(1 block S of 7 Mile)
477-2900

PIANO LESSONS in your Home Popular or Classical All ages The Association of Music Teachers Phone 851-5423

PRIVATE TUTORING
Your home All subjects, all levels, children, adults Day, night service Certified teachers 356-0099

Private
Kindergarten Classes
Nursery School Mother, Toddler Seminars for Mothers birth thru two years Infant Care and full day care Whitney Bloomfield Schools
682-0110

GUITAR
&
DRUM LESSONS
Expert Instruction
Pontiac Music & Sound
2534 Orchard Lake Rd
(IN SYLVAN LAKE)
682-3350

600 Personals

THREE U of M Season Tickets including Ohio State Call after 5PM 995-2536

FOUR very choice U of M football tickets, Duke, Navy Wisconsin, Iowa, Northwestern 362-3280

DRUMMER WANTED For original and bar material Must have equipment and experience Call Chuck Christian 532-5898

TAROT READINGS
By appointment
852-9614

DOES Anyone have a Refunders Club? I'd love to join 721-4862

ATTENTION Rochester Churches & Schools-North Hill Folk Dance Group would like to borrow your Gym or Activities Room with a wooden floor If available call Mrs Aust North Hill School 651-4980

LANE
CLINICAL HYPNOSIS
THERAPY
CERTIFIED HYPNOTHERAPIST
• Smoking • Weight • Memory
• Habit Control • Relaxation
19500 MIDDLEBELT, LIVONIA
478-2272 525-5676

600 Personals

MAGICIANS - age 16 and under to compete for cash prizes and trophies at Wonderland Center Magic Day, Saturday, Sept 17th Information 522-4100

FOR INFORMATION ON
BIRTH CONTROL
FAMILY PLANNING
PROBLEM PREGNANCY
WOMENS RIGHTS
FREE PREGNANCY TESTS
CALL WOMEN'S CENTER
476-8558

602 Lost & Found

LOST African carved walking cane, lost at Carmen's in Rochester, last Friday $10 reward Please leave address 693-8497

LOST dog at Sheldon & Ford Rd, brown & tan German Shephard, answers to Tiger 453-4838

LOST Irish Setter, male, in Garden City vicinity Tuesday morning Reward 421-7560

FOUND CAT White & orange male tiger approxumately 6 month sold Collar with bell Crooks Rd-Catalpa Rd Area Royal Oak Please Claim 553-2396

LOST large fluffy orange and white cat named "Emerson" Northfield Hills, Troy Reward 689-8037

FOUND Female part Huskie, mouth taped, vicinity of Sheridan & Merriman Road Needs owner Contact Garden City Dog Pound

LOST Yellow and white Tom Cat wearing 2 collars Last seen in the vicinity of 9 Mile and Inkster Reward 476-6817

LOST 2 part Pekinese, 1 black 1 brown Vicinity of 9 Mile & Shawassee Nice reward 474-5811

LOST 5 Mile Inkster Black female Cocker-Beagle 3 months yellow collar After 5PM 427-3937

LOST (Buggels) Gray long haired Tabby, 1½ yr old Neutered, Male, Very friendly Lost near home on Fairfax, Birmingham Reward 646-3924

LOST 10 Mile-Evergreen, white haired mixed dog, looks like Cock apoo, answers to Fletcher, 30 pound male, reward 352-3239

LOST female black Lab, small to medium size, wearing blue collar, very small white patch on chest approximately 4 years old, neutered, family pet, vicinity Dutton-Brewster Rd Rochester Reward 651-1715 or 652-1483

FOUND Small white, curly haired, timid, lonesome female dog with collar Owner call 682-8092

LOST 2 dogs, small reddish-brown mixed Dachshund with red collar Small white part Brittany Spaniel puppy with brown spots, beige collar $50 reward Vicinity Telegraph, 9 Mile area 355-5408

LOST white Toy Poodle, Redford area, male Reward 255-5769

LOST Medium sized black gray male Poodle Answers to Skeezix 7 Mile-Inkster Area Children's pet Reward 532-0565

LOST YOUR PET? In Bloomfield Area Call Bloomfield Twp Animal Shelter Mon - Fri 9 AM - 3 PM Also nice Pets for Adoption 644-6161

IF YOU'VE Lost your dog because it had no tag, or even if your cat's gotten "out of the bag" Call the following area animal shelters

Southfield	354-4870
Plymouth	453-2577
Rochester	391-0800
Livonia, Redford, Westland, Canton & Dearborn Heights	721-7300
Garden City	422-1122
Troy	391-0800
Birmingham	647-4090
Farmington	474-1212
Farmington Hills	858-1022
Lathrup Village	547-1337
Oak Park	547-1337
Beverly Hills, Southfield Township, Bingham Farms, Franklin	647-1010

A Public Service from Pet Pals

604 Announcements & Notices

Notice of Public Hearing
Birmingham Southfld Drbn Dash
Discontinuance of Service
NOTICE IS HEREBY GIVEN that a Public Hearing for the purpose of considering discontinuance of the Birmingham-Southfield-Dearborn DASH service provided by the Southeastern Michigan Transportation Authority will be held at
8 00 PM
September 27, 1977
W Bloomfield Twp Fire Station
4401 Orchard Lake Rd
W Bloomfield, Mich
At that time, all interested parties will be given the opportunity to be heard relative to the captioned proposal
Southeastern Michigan Transportation Authority
Larry E Salci, General Manager

CHILD MANAGEMENT
Class for Parents Improve discipline & improve family relationships Call anytime 661-1360

THE next regular meeting of the board of the Southeastern Michigan Transportation Authority will be held at 1 30 PM Tuesday September 20 1977 at the Troy Terminal located at 2021 Barrett Street, Troy, Michigan 48084 This meeting is open to the public and copies of the agenda are available at the SEMTA administrative office 48 hours prior to the meeting

BARBARA BACKOS
Clairvoyant Reader & Lecturer is taking appointments again for private sessions Lecture engagements & Parties $15 for ½ hour Call for your appointment now 559-0848

608 Transportation

LADY driver to Sarasota, Florida All expenses paid References exchanged Leaving October 1 thru 8 GL 3-2238

PERSON to share ride to work downtown Detroit area from Livonia Hours 8-4 30 Share expenses 427-1087

616 Hall For Rent

LIVONIA K of C Hall Capacity 275 Ample parking air conditioning Rentals for all occasions 534-9036 or 464-0500

Free Space
For All Functions
Lincoln Inn
386-5000
MEETING & BANQUET ROOMS
Available at the
Wayne Community Center
Cor Howe Rd-Annapolis 721-7400

REDFORD JAYCEE Community Bldg 15534 Beech Daly Air conditioned Weddings, Showers, Banquets, Etc 531-9255 538-2284

AMERICAN LEGION HALL
31775 GRAND RIVER
Farmington Completely remodeled, air conditioned, capacity 300 WEDDING RECEPTIONS, PARTIES, DANCES, SHOWERS Lighted parking Call for reservations, 1-6 PM, 478-9174; if no answer, 476-0723

FARMINGTON
K of C HALL
21900 Middlebelt
Air conditioned, paved parking
WEDDINGS-BANQUETS
SHOWERS-PARTIES
Package Deal Our Specialty
Hall capacity, 300
Mon Thurs Fri 10am-2pm, &
Tues Wed 10am-9pm, call GR6-1100
Sat Sun Call 356-0974

624 Professional Services

HOBI JUDSON DESIGNER
Natural wood interiors, graphics, cabinetry & furniture
545-4141 or 546-3622

GARM Detective Agency Inc, Troy, Mich Professional investigation, consultants & analysts, strictly confidential Call any time 362-0880

BOOKKEEPING for the small businessman, evenings Rochester 652-1644

WRITER
Sales Presentations, Sales Brochures, Speeches References and Samples Call after 7 PM 544-9136

WRITERS AIDE - for effective polished prose Professional editing, writing, critical evaluations, business correspondence and publicity Evenings Southfield 557-2755 Ann Arbor 662-4816

FAMILY PROBLEMS
ROBERTA TOLL, M S W Certified Social Worker, offers professional counseling at reasonable rates Call for appointment 647-3828

ATTORNEY who will sincerely work for you No charge for consultation Reasonable fees Roger M Gottfried 642-3060

626 Bingo

EACH WEDNESDAY 7 PM
N W Communities Assoc
For Retarded Citizens
27777 Schoolcraft, W of Inkster

EVERY THURSDAY
Regular Bingo, 7-10 30PM
Lightning Game, 6 30PM
555 S Wayne Rd Westland

Every Sunday 7 PM
HOLY NAME SCHOOL
680 Harmon, Birmingham
2 blocks North of Maple
2 blocks West of Woodward

EVERY MONDAY 7 30 PM
Congregation B'Nai Moshe
14390 W 10 Mile Rd
Corn Church, Oak Park

EVERY WEDNESDAY
BINGO 7 PM
29500 W 9 Mile, W of Middlebelt
478-9117

REY-UT 5050
29500 W 9 Mile
Just W of Middlebelt
Every Thursday 7 PM

PLYMOUTH ELKS BINGO
Every Monday 7 PM
41700 Ann Arbor Rd
Plymouth, Michigan

BINGO
EACH FRIDAY-7PM
MADONNA COLLEGE
36600 Schoolcraft, Livonia
(Air Conditioned)

FARMINGTON ELKS BINGO
Monday 7 PM - 10 30 PM Public invited 2366 Orchard Lake Rd between 9 Mile - 10 Mile

ST MARY'S ORTHODOX CHURCH Bingo, every Mon, 7 PM 32520 Cherry Hill, E of Venoy Hall is in Shopping Center

628 Entertainment

NOVA THE MAGICIAN
Shows for clubs, schools, churches Magic, ventriloquism, mind reading
674-1642

PROFESSIONAL keyboard artist seeks talented rock group with a future I have experience, vocals, equipment and connections Professionals only 464-9213

BANDS ENTERTAINERS
Michigan's newest booking agency looking for new acts Management & Recording also available Call Days 355-1266, Evenings, 851-6410

BLUE MENAGERIE BAND
Music For All Ages
The experienced musicians you need for your wedding Dave 525-6524 937-2642

JAN SAN PUPPETS
Children's entertainment Puppets, magic music all occasions Call 642-7450 or 647-4676

BILL GING
& The DAYDREAMERS
MUSIC FOR YOU
464-0860

700 Auction Sales

PUBLIC AUCTION
Antiques, old gas engine household farm tools, 1972 Plymouth Grand Coupe
We will have a public auction at 7301 Weber Rd Saline, Mi located 2 miles N of Saline
SUN SEPT 18 at 1 PM
Owner Ed Dewols
Auctioneers Lloyd R Braun, 665-9646 Jerry L Helmer, Saline 994-6309

ESTATE AUCTION
Fri Sept 16 7PM Open 5 30PM
Estate of old home in Pleasant Ridge to be sold at auction to the public
Smart's Auction
331 W Tienken Rochester
Gary Berry Auctioneer
No Children Please

NOTICE of Public Auction, Sept 24 10AM Bicycles and other misc items Village of Beverly Hills Public Safety Dept 18500 W 13 Mile Rd

PUBLIC AUCTION
Antiques, good furniture, household, pick-up camper, Browning 16 gage automatic
We will have a Public Auction at 2160 Milkey Rd Saline, Mi located 3 miles S of Saline W of Saline-Milan Rd
SAT SEPT 17 at 11 AM
Owner Jim Stickard
Auctioneers Lloyd R Braun, 665-9646 Jerry L Helmer, Saline 994-6309

ESTATE Auction, Friday Sept 16 7 30 P M 8777 Main St Whitmore Lake Square Grand Rosewood piano, round oak table, oak ice box, oak dressers, trunks, pictures & frames, crocks, Cherry dresser, brass cash register, Gone With The Wind lamp, small leaded hanging shade, chest of drawers, lots of antiques & old stuff that needs refinishing Auctioneers Ray & Mike Egnash (313) 449-4421 or (517) 546-7496

702 Antiques

MARK FISCHER GALLERY
PICTURE FRAMING
APPRAISALS
RESTORATION-REFINISHING
A nice collection from Europe of Antique picture frames Refectory tables, beautiful hanging light fixtures Muffin stands, oil lamps, candlesticks, unusual boxes, hall trees, desk, paintings MUCH MUCH MORE
Mon thru Sat 11-5 851-6166
32732 Northwestern Hwy
Bet Middlebelt-14 Mile Rds

FALL
FESTIVITIES
AT THE COUNTRY FAIR
ANTIQUE FLEA MARKET
2 BIG LOCATIONS
WARREN 8 Mile at Schoenherr
779-3070
MID WEEK MARKET
Tues & Wed 9 AM to 5 PM
ANNEX ONLY
PONTIAC End of Telegraph
At Dixie Highway
338-7880
OUTSIDE MARKET Sat & Sun
BOTH MARKETS OPEN
Fri 4-9PM Sat & Sun 9AM-6PM
BOOTH RENTAL $19 50 Per Week
OUTSIDE RENTAL $4 00 Per Day

702 Antiques

LOTS OF New Things Buggy seat, wicker bassinette, oak bookcase desk, wicker rocker We take on low consignment THE IRON PUMP, 704 N Woodward, Birmingham 645-5142

ANN ARBOR - THE ANTIQUES MARKET, Sunday, Sept 18, 5055 Saline, Ann Arbor Rd, Exit I75 of I-94 over 225 dealers, everything guaranteed for authenticity FEATURING A-11 FRENCH pcs cottage chair, pair country chairs, ELM doughbox C1800, farm table, A34-35 CHERRY corner cupboard, A-15 pair PENN pine benches with fine cutouts, small walnut bucket bench, QUEEN ANNE and other fine footstools WINDSOR chairs, B-7 STONEWARE, QUILTS B-10 and B-34 TOOLS B-16 QUEEN ANNE brass candlestick c-1710, B-17 ANNUNZIATO, N Y C HEPPLEWHITE table, signed hand dec chairs, QUILTS, B-23 4 shelf bucket bench, old red STONEWARE, B-33 THE ARTHUR'S EPSOM, N H C-3 comp childs teaset MULBERRY, collection signed METTLACH steins, signed TIFFANY, HANDEL, FAIRPOINT lamps, C-12 CHINESE EXPORT, CANTON 19c TOBY, C-17 rare REDWARE CANDLEMOLD (24) in wood frame, PINE wall cupboard & desk, CHERRY desk, table & chest, OIL on TIN "City of Detroit" side wheeler, C-22 JEWELRY & STERLING SILVER D-23 PRINTS - Rockwell, Fisher, Parrish, Gibson, also mats to fit most prints, D-25 CLOCK wooden works, Hotchkiss, Mass., SWISS MUSIC BOX, 1888, cylinder, D-32 COLLECTION MINIATURE LAMPS, rare pcs DELDARE, E-28 rare spiral CANDLESTICK, E-29 TURKISH RUGS, E-33 PINE CUPBOARD, original H hinges REDWARE, SPONGEWARE, BENNINGTON (one signed) F-6 CHILDREN'S items books, dishes, toys, COVERLETS, F-20 unusual sec-book-case with curved glass, oak, F-34 LAMPS-CRANBERRY hobnail hanging, Aladdin, GWTW, bracket, kerosene Much, Much, more 5 AM - 4 PM

REFINISHED 9 piece dining room set Walnut & maple needlepoint chairs Hand rubbed finish 477-3532

ANTIQUES, collectables, household furnishings Victorian dresser & bed, Jenny Lind bed, glassware, antique toys, sewing machine, sofa bed, rugs & more Bids accepted on larger items Sale begins 10AM, Sat Sept 17 1071 Beech, Plymouth 455-6176

MARBLE top chest, trunk chairs, misc 10-4 PM Friday & Saturday 17688 Mcintyre, 4 blocks W of Lahser, N of Grand River

ANTIQUE curved glass china cabinet, wood wagon wheels, spool cabinets, Spinet desks, wood boxes 5500 Brigham Rd, Goodrich, Mich Fri Sat Sun 10-7 1-797-4518

ANTIQUE Sale, glassware, copper brakes, many garage sale items, 1935 gas stove, iron porch set, ¾ studio bed, antique green china cabinet, copper formica kitchen set, Thurs Fri 19017 W 14 Mile

COLLECTORS' PLATES, Lafayette Legacy I and II, Lenox, Raccoon, Foxes, Rabbits, old record player, prints, rugs, Thursday, Friday, 10 to 5PM, Saturday, 10 to 3PM 21900 E Valley Wood Drive, east of Lahser, between 13 and 14 Mile Road 647-8176

ANTIQUE Yard Sale Thurs, Fri, Sat & Sun 10 AM-4 PM 4866 Walnut Lake Rd, between Inkster-Franklin Rds

OAK MANTEL over 100 years old, fluted columns, built in beveled oval mirror over mantel with flat carvings 42x39 fireplace opening, mantel height - 54 inches Best offer Call after 5PM 649-0578

NEW ENGLAND pine hutch $300 Drop leaf cherry table circa 1790, $175 Call 693-6736

GUN & SPORTING GOODS
AUCTION
Sun., Oct. 2, 3 PM
We are now accepting guns on Commission or Will Buy
HALL'S
AUCTION
705 W Clarkston Rd
Lake Orion
693-1871

HAND CARVED, Rectory table & 6 chairs, leather seats, combination buffet & china cabinet 75-85 years old, solid oak $740 Firm 533-2097

KITCHEN cabinet, oak, with flour bin & roll up top $195 or best offer 981-1537

COLLECTOR, Retiring Spool Cabinet, Lincoln Rocker, Walnut commode, small drop-leaf, mahogany card table, oak commode and plant stand, crocks, primitives, peanut jars, old books, glassware, lamps, much more, Rosedale Gardens 9816 Cranston, Livonia Starting 9AM, Sept 16th

SERVING dishes, vases, assorted small items, assorted silver flatware 642-7042

OAK 'CHEVAL dresser, with mirror, 43 x 22 inches and frame $200 Evenings 422-5838

SET of 6 Antique English Regency Dining Side Chairs, mahogany with inlay, fine condition $1 800 645-1537

CHAIRS, tables, sewing machine, dining room set, Thurs Fri Sat 14400 Robinwood, Lakepointe Sub, Plymouth 453-7637

LAWNMOWER 48 inch self-sharpening self-propelled, over 100 years old Good running condition Wood wine press, over 100 years old Call 8-4 30 pm 892-2832

GOLDEN OAK wardrobe dresser with mirror, dark oak buffet 474-7278

BUTCHER Block (Maple 1870) 5½ ft $750 Museum quality primitive collectables Wash stand $350 Pine School Master's desk on Shaker table (Circa 1780) $750 18th Century blanket chest, $250 Yarn winder (1850) $110 Warping wheel pine $90 After 4 PM 882-6828

FLEA MARKET every Wed at 24550 6 Mile Rd W of Telegraph 9 am-5 pm Dealers welcome 538-6550

UPRIGHT piano, oak dresser, 2 commodes, library table 553-4213

REFINISHED Oak large ornate wardrobe $325, Druggist's chest $75, treadle sewing machine cabinet $50 Maple school desk $18 851-6017

ANTIQUE SHOW & SALE Meadowbrook Village Mall, Adams & Walton, Rochester, Sept 15-18 during Mall hours

WALLED LAKE
FLEA MARKET
Novi Rd at 13 Mi exit I-96
OPEN 7 DAYS per week outside
Inside, Sat, Sun
474-4579, 624-9619

FURNITURE
STRIPPING
WOOD & METAL
Hand & Dip Stripping
We buy & sell old furniture
Rust removal-Pick up-Del avail
HER PAL STRIP SHOPPE
15758 Telegraph, 2½ blks North of Fenkell, Redford 535-8115

703 Crafts

ANNUAL CRAFT A FAIR
November 5, Newburg United Methodist Church Booth Rental $10 Reservations Call Doris Johnson 425-0567

"RUSHING AROUND"
(RAISING CANE, TOO)
Small Repairs on Chairs
606-5608

LOOM 42in Leclerc, 4 harness, floor loom Excellent condition, all accessories $200 After 6PM 642-6637

703 Crafts

CRAFTERS Wanted Arts & Crafts Show Dec 3 & 4 Table for rent before Sept 30 St Scholastica Church, Southfield & W Outer Dr adjacent to Mercy College KE 1-0140 538-5922

APPALACHIAN quilt sale By appointment 646-5227

DEE BRODEL'S CERAMICS
Day and evening classes Starting Sept 20 Phone for desired crafts 477-7611

704 Rummage Sales

RUMMAGE & BAKE SALE - Saturday Sept 17, 9AM-1PM Salem United Church of Christ, 33424 Oakland, Farmington 474-1227

Biggest! Best!
5th ANNUAL
RUMMAGE
SALE
CHERRY HILL
PRESBYTERIAN CHURCH
Apparel for men, women, children, jewelry, bags, shoes, housewares, appliances, furniture, toys, sporting goods Books, TV, radios Silent Auction Bake Sale Sandwiches, coffee
NEXT Wed and Thurs
SEPT 21 and 22
Doors Open at 9 AM
CHERRY HILL ROAD
CORNER TELEGRAPH

RUMMAGE SALE clothing, toys, misc St Michaels Church, 26355 W Chicago, Redford Sat Sept 17 9 am- 2pm

ST IRENAEUS CHURCH FALL Rummage & Consignment Sale Friday, September 16, 9 30AM-7 30PM, Saturday, September 17, 9 30AM-till noon, Church Hall on Old Perch Road, between Avon & Walton, in Rochester Free door prizes Free Coffee Everyone invited

706 Appliances

GE REFRIGERATOR 150 lb no-frost freezer, good condition $40 652-4608

MAYTAG and GE commercial washer and dryers, good condition, reasonable 642-6811

UPRIGHT 19 cubic foot freezer $130 Lamp $8 Black naugahyde couch $35 Tier corner table $5 474-6938 or 227-7275

SEARS Kenmore portable dish washer, wood grain top, 5 cycles, including pots & pans cycle $125 559-2684

REFRIGERATOR 21 cubic foot, side by side, frost free, Philco White, like new 459-3982

FRIGIDAIRE Refrigerator, white 16 cubic ft Top freezer $75 626-2883

G E 30" range top separate 26" built-in oven White, very good condition Best offer 642-1957

WARD'S Self cleaning avocado gas stove with warming shelf $150 626-2864

GENERAL ELECTRIC Stove 30", white, self-clean, excellent condition $135 851-6258

ELECTRIC range, turquoise, automatic oven, timer, clock, outlet, very good condition, $125 After 4 30 425-5997

SIDE-BY-SIDE refrigerator freezer, $275 Micro wave oven, $175 3 Contemporary bar stools, $150 642-2172

MUST sell, electric stove and refrigerator, excellent condition, $200 set dryer, $30 425-1079

DOUBLE oven gas range, gas dryer Magnavox Color console, Jacobson lawn mower 326-9780

FREEZER United brand, upright, newly reconditioned, must sacrifice $125 642-5853

HEAVY DUTY Gas Dryer Like new 851-7250

KITCHEN-AID portable dishwasher, bread board top, used very little, excellent condition 553-2449

WASHER, Dryer, Dishwasher, $25 each 478-5417

PORTABLE dishwasher, $75 Matching 7 cycle washer & gas dryer, best offer Sears floor scrubber polisher, $50 474-7975

HOTPOINT Electric Range Excellent Condition Best offer 357-2429

CHEST Freezer $100 Air conditioner $65 357-1174

DISHWASHER GE Portable, Coppertone, cutting board top 4 cycle Excellent Condition $100 422-1486

GE Electric dryer excellent condition 455-4296

WARDS 20 6 cu ft Frostless Refrigerator, Green, $200 Wards Tru-Cold 525 lb Chest Freezer $100 Wards 8 MM Projector, $15 422-7253

ELECTRIC NORGE STOVE, for Home or Cottage, $25 Must see to appreciate 421-1466

FRIDIGAIRE electric range, double oven, older but fully functional, $50 Call 626-6744

ADMIRAL CHEST-TYPE Freezer, 15 2 cu ft Like new $175 334-0139

GE PORTABLE Dishwasher White Good Condition Or Best offer 646-3924

SIGNATURE frostless refrigerator with top freezer, good condition, $125 531-3032

COLDSPOT gold refrigerator, 17 Cu Ft, 1 gold gas Tappan range, both 6 month old, $475 for both 1 Westinghouse copper color 19 Cu Ft 2 door freezer refrigerator, excellent condition, $200 1 Ping Pong table like new $20 1 Record player with speakers, $30 1 Garbage disposal used, good condition, $15 261-4776

MAGIC Chef gas stove, $40 Norge medium size refirgerator $35 Electric lawnmower, $35 Norge 20 cu ft upright freezer, $130 Call after 5 PM 646-8924

FRIGIDAIRE 30 inch electric stove, white, good condition $50 After 5 PM 651-8214

GE 30 inch electric range, gold, self-cleaning oven GE No frost refrigerator/freezer, avocado, 15 cu ft Weber gas kettle grill 464-2570

MATCHING Kelvinator washer & electric dryer harvest gold, 5 years old, large capacity After 5 642-6819

KENMORE 19cu ft refrigerator, avocado $150 Kenmore ceramic top range, white, self-cleaning oven $175 681-7455

MATCHING Coppertone Stove and Refrigerator, Sears Best, very good condition, $400 or best offer 538-9061

GE coppertone refrigerator, coppertone electric stove, excellent condition, $200 a pair Hoover Upright Vacuum $15 After 2 PM 356-3389

HOTPOINT refrigerator, $15 855-9065

WESTINGHOUSE 19 cu in frost free, avocado, refrigerator, 187 pound freezer capacity, all shelves adjustable, excellent condition, two years old 642-5746

GE Built in Dishwasher, 3 years old, excellent condition, $50 464-1150

WESTINGHOUSE washer and gas dryer Excellent condition White $130 pair After 6 PM 642-5333

CAST IRON wood burning stoves, free standing fireplaces, cook stoves 651-8801 651-7773

DRYER, Gas, Whirlpool, excellent condition, $100 455-6853

708 Household Goods Oakland County

INTERIOR DECORATORS furniture in her large home Unusual pieces, most never used Sofas in velvets and Herculons, love seats, chairs, pecan commode tables, unusual lamps, cruio cabinets, pecan dining set with lighted breakfront Also cherry set Pecan triple dresser, bedroom sets with armoires in king, queen, full sizes Also round pedestal set In Southfield After 4 P M and all weekends 356-7136

- JUST -
"TRISHA"
(NO LONGER WITH DEE)
ESTATE &
HOUSEHOLD LIQUIDATOR
Appraisals Free Consultations
YOUR HOUSEHOLD ITEMS
SOLD IN YOUR HOME
TO YOUR SATISFACTION
"TRUST YOUR TREASURES
TO TRISHA
643-7004 646-8931

LADIES
FALL DESIGNED CLOTHES
ARE IN STOCK NOW
THE BIGGEST & BEST
OF RESALE SHOPS
BIRMINGHAM RESALE SHOP
319 E Brown
647-0803

MOVING?
HOUSEHOLD SALES
(IN YOUR HOME)
Estates Liquidated
Irene Eagle
626-4769 626-8907

DINING ROOM set, fruitwood Mediterranean, buffet, table, five chairs $350 626-0161

CHERRY desk with top unit for books and storage $150 Gerrard X 10 turntable never used $50 642-5444

KROEHLER contemporary walnut chest $75 644-6285

FURNITURE - Decorator lamps, mirrors, 1971 Buick LeSabre $695 Model 1973 Buick $1,200, tables, occasional chairs 644-4261

CARPET - Gold, tight loops 110 Sq Yds Excellent condition 549-1563

MOVING SALE
29989 EASTFIELD
Near 13 Mile & Orchard Lake
FARMINGTON HILLS
855-1722
Antique picture frames, press back chairs, ladies desk, wash stand stemware, dishes, tables, sofa, breakfast set, refrigerator, range, bedroom set Much Miscellaneous
SAT & SUN 9AM to 5PM

COUCH & love seat, dinette set, light fixture, odds & ends 557-5534 or 968-0024

THOMASVILLE DINING Room set, pecan, table, buffet, 6 chairs, Decorator sofa with coordinated chairs, Other items By appointment 557-9269 or 569-1616, Mr Levit

SOFA 92 inch beige crushed velvet, $225 626-0161

AWNING, used, first class condition 12 feet x 30 feet Maroon color Can be used for porch or patio All steel piping included Bloomfield Hills After 6 PM 644-6359

SOLID PINE, trestle table, with benches and small hutch $400 477-9108

TRADITIONAL style sectional sofa, cream with gold Matelasse, beautiful condition, $1200 new, sell for $385 855-2052

LULLABYE white French provincial youth bed and chest 626-7902

HOUSEHOLD
SALE
FRI. & SAT.
SEPT. 16 & 17
10 AM-4:30 PM
18230 Alta Vista
Between 10 & 10½ MILE RD
W of SOUTHFIELD RD
Antique Vanity & Hope Chest, Living Room Furniture & Upright Piano, Girls Bedroom Set with Canopy Bed Boys Oak Bedroom Set, Kitchen Table & Chairs, Washer, Dryer, Freezer, Patio Furniture, Work Benches & Every Misc Item Imaginable
Lilly Miller
& Company

VICTORIAN Wrought iron fence and gate, Chippendale style secretary (Painted), 44 inch diameter oak dining room table (painted) Jacobean influence 9 piece solid walnut dining room suite, Americana secretary with curved glass door, 4 piece Early American sectional sofa, slipcovered chair and ottoman, Mahogany Breakfront, older Hide-a-bed Conn Caprice 2 manual, 24 foot pedal organ, Efficiency kitchen 3 in 1 unit 546-3644

ATTRACTIVE MAPLE drop leaf table, Formica top, extends to 72" 2 captain, 4 mate chairs 642-9126

BLACK vinyl sofa bed, $125 Excellent condition Oak Twin headboard & footboard $65 After 5 PM 478-6104

DINING ROOM Set, pedestal table one leaf, 4 cane backed chairs, $250 Velvet gold chair, $50 Queen Sized bed complete, $30 626-2864

CURVED SECTIONAL 3 piece light blue Very good condition $150 626-9938

WHIRLPOOL de-humidifier $40 Old record albums 476-0563

WALNUT 8 piece dining room set, $275 Antique seafarer's trunk, $40 After 4PM 851-3511

BEDROOM SET, complete triple dresser, mirror, double bed $200, stereo console, $75, Better Built slant board, $25, oak twin bed frame, $40, Sirocco oval mirror, $20 626-8244

REDECORATING Decorative drapery rods, pull down light, medicine cabinet, king metal headboard, king bedspread green & blue, fireplace screen, carpets and pads, green, pink, blue 478-1363

DECORATOR
FURNITURE
Drexel buffet with hutch, $600 Smoked glass dining table, 6 contemporary red upholstered chairs, $950 complete Washer & dryer, $250 both Chrome/woodgrain kitchen table, 4 gold leather armchairs, $250 complete Or will sell items separately
682-3200, after 5PM 641-9344

TEA Wagon, Maple Rocker, Maple Sewing Machine, Chaise Lounge, Electric Dryer, 8 x 10 Braided Rug, $75 each 851-5314

CARPETING & pad, beige shag, 12'8"x11'10" Evenings 645-1720

SECRETARY DESK, mahogany, excellent condition, $275, cube chrome and formica - butcher block top table, $175 651-7804

MOVING SALE Kenmore washer-dryer, refrigerator, redwood picnic set, maple twin bed set, 3 speed bike 647-8493

708 Household Goods Oakland County

GIRL'S Colonial white bedroom set, includes 2 twin beds, double dresser, mirror, chest, night table, desk, chair, dust ruffle & carpet $550 682-3895

PRICED SALE
Baby Grand Piano, Living Room & Bedroom Complete set of Blue Danube China, Secretary Desk, large Baker's rack, antique Butler's desk, file cabinet, office desk, antique trunk, washer, dryer, electric fountain, Victorian sofa & Loveseat Some antiques, and miscellaneous
1697 Wabeek Road
Bloomfield Hills
North of Long Lake Road between Franklin & Middlebelt (just west of Kirk In The Hills Church)
September 15 & 16, Thursday & Friday 10 AM-6PM
626-4353
Conducted By
JULIA J CUNDIFF
& CO
341-6474 341-6967

ANTIQUE GRANDFATHER Clock, Oak hall seat, Aladdin lamp, Iron bed, piano stool 8 piece oak heavy carved dining room set 5 horse power roto tiller, hay wagon, 54 inch o

708 Household Goods Oakland County

KINGS size bed, must sell, make an offer. 2 white childrens beds, $15 855-2856

SECTIONAL Couch, Walnut Tables, Green Silk Draperies Must sell immediately 442-5858, 356-5616

FOUR piece sectional sofa, orange, $225 Gold velvet swivel chair Brown modern high back chair Wood coffee table Dark formica dinette, 4 black vinyl chairs, $95 After 5 P M 879-6086

HOUSEHOLD SALE - black leather chair and ottoman, avocado formica shelf with brackets, black formica and wood coffee or end table, lamps, pictures, sconces, priced right 'must sell 557-6162

SEVERAL modern table lamps, $25 or $35 each, call after 6 30 P.M. 626-8262

MOVING?

The Underground Collector, LTD

Conducts for "GINI" Household & Estate Liquidations Staffed by experienced & knowledgeable ladies original to the Birmingham Area

UNIQUE

A lovely shop in which to display & sell fine antiques & objects of art not disposed of during the sale References provided Please come visit us at 790 N WOODWARD or phone 644-3982 After 6 PM 646-9287

TRADITIONAL avocado green Sofa, blue green floral chair, good condition 354-3063

WICKER porch furniture, 4 piece set Must sell now 399-1666

MOVING Out of state front room, dinette set, drapes, odds and ends 355-4120

TWO blond bookcases $20 each Westinghouse fan, $20 19 inch TV set $20 Storage trunk $2 Seth Thomas mantel clock, Westminster chimes, $150 3 garment racks, $15 each 356-5479

NEW DINING SET, table, chairs, buffet, china cabinet, will sell separate Call after 5 PM 689-4686

KINGSIZED Walnut bedroom furniture 7 pieces Excellent condition Zenith stereo, fruitwood Ironrite ironer 626-9036

KNOLL couch $250 2 Knoll black leather chairs, $100 each Framed pop art posters $30 Call after 6 30pm 626-8262

KARASTAN rug, 12 x 22, Kirman design, old rose, blue, beige, beautiful Excellent condition $500 541-3328

708 Household Goods Oakland County

MOVING SALE Custom living and dining room furniture, 6 mos old Silver service, clothes, kitchen supplies, much more Cash only Friday and Saturday 10 AM - 5 PM 5080 Prentis, N off Long Lake, E of Rochester Rd

TWO STUDIO Couches, excellent frames, with Bolsters, $25 each 855-9065

COLONIAL wing back sofa, 90 inch, green and gold muted plaid, good condition, $75 or best offer 353-7298

YELLOW crib, excellent condition 2 small green area rugs 335-9749

DEN Furniture, real bargain, call after 7 pm and all day Sunday 642-7072

MOVING, must sell various household items including dining room table with 6 upholstered chairs and serving table, stereo, cabinet bar, small refrigerator, 102" brown roman shade, 52" white, red and blue roman shade 661-0880

CUSTOM sky blue drapes, with valances and dust board Redecorating 685-8760

CUSTOM HOME Furnishings, professionally decorated, for sale including the following Queen Anne dining room set, 6 chairs, buffet, oval table, Country English love seat and 2 wing chairs, Brown Plaid, living room sofa, off white, green and gold, Drexel bedroom suite, King size headboard, triple dresser, 2 night stands, 2 mirrors and an Armoire, Henredon antique yellow bedroom set, 1 twin headboard, desk and chair, 2 night stands, dressers, and mirror, Thomasville antique white bedroom set, includes 2 twin headboards, night stand, corner desk, mirror, chests and chair, decorator lamps 355-1459 or 358-3320

KROEHLER traditional blue-green sofa 2 royal blue chairs, also French Provincial chair with unique wood finish 1 coffee table walnut with gold trim, excellent condition After 5 661-1382

TRIPLE DRESSER, 3 center drawers, & 2 end drawers Dark finish 356-4834

ROUND formica table with 4 swivel chairs, Spanish style sofa, 2 black vinyl recliners 355-5668

COUCH—like new designer silk, French Provincial, 72" long with down cushions, Walnut legs & trim Two tall matching brass lamps with crystal prisms, silk shades Unique decorator brass lamp with crystal globe All in excellent condition Other furniture pieces 646-0539

PING PONG table, side-by-side Kenmore refrigerator, solid cherry harvest table, etagere, misc 851-9261

MISCELLANEOUS housewares Gold La-Z-Boy recliner, air conditioner, 6,000 BTU Complete 12 place settings Noritake $50 each Leaded lamps, more 646-3076

708 Household Goods Oakland County

LIKE NEW, Grand Rapids furniture Complete set of living room, sofa, matching chair, white & light gold brocade, light green velvet chair, 4 fruitwood marble top tables French provincial Also garage sale, Sept 15-16, 10-5 PM 5359 Pocono, Orchard Lake Rd to West on Walnut Lake Rd, 2 miles to Shenandoah Sub

WHITE BROCADE couch, 90 inches, $145 Cushioned blue wood settee, $25 Pink nylon carpet, 11X10, $20 Vinyl chair, $5 After 6 PM 476-5195

BEAUTIFUL glass cocktail table, drapes, contemporary hi-fi, hanging lamp 855-2393

DARK pine bunk beds, $125, end tables, $10, assorted lamps, $10 Call 652-9064

HENREDON DINING Set, traditional style, fruitwood oval table, with 2 leaves, 6 cane chairs, matching server, like new 626-5411

BAKER Wing back chair, excellent condition 647-1918 or 643-0582

BEAUTIFUL KITCHEN Set $65 Bookcase $15 Refrigerator reduced 545-7446

CARPETING - medium beige, 46 sq yds, excellent condition, like new, $125 353-2630

GREEN TREES

Are now taking bookings to conduct Household Sales. All sales conducted by experienced staff with professional dignity Care and expertise is our business Please phone, 646-5714 647-1049

CONTEMPORARY blond oak dining room set, oval table with leaves, large buffet, 6 chairs, like new $650 646-2302

HOUSEHOLD SALES
ESTATE LIQUIDATIONS
APPRAISALS

Competently handled by

K. & B. ASSOCIATES

References

569-0237

709 Household Goods Wayne County

HOTPOINT Refrigerator, $45, excellent condition, drop leaf table, 2 chairs, Jacobsons lawn mower 427-6176

709 Household Goods Wayne County

ANTIQUE COACH Cupboard for dishes & linens, good condition, walnut wood, hand carved with inlay in door Mahogany bookcase bed stead, full size, good condition Pair of wooden lamps made in Florida 255-9174

FOUR unique antique soda fountain swival chairs for patio with table 422-1043

FREEZER, ping pong table, 3 glass tables, twin beds, misc 722-1131

CONTEMPORARY 90in beige velvet sofa $200, matching chairs $100 each 522-5845

DINING SET, 1920, $400, old chest, $75, chair, $15, orange brown couch, chair, $75 464-0183

LOVE SEAT, Italian wood frame, olive green velvet, $225 Swag lamp, $75 459-5139

MAPLE chair, sofa & rocker, detachable cushions, Samsonite card tables & chairs, slightly used 535-2076

SEVEN pc silver fox black dining room set, $250 or reasonable offer Oriental lamps, best offer Misc furniture For further information call after 5 KE 2-7882

ITALIAN DINING Room Set, 6 chairs, custom made pad for table, Best offer Antique China Cabinet, 4 shelves, 2 doors, glass $75 4 Black Vinyl Bar Stools, $75 981-1544

TRADITIONAL Sofa, 84 inch, green and gold, excellent condition, 5 years old, asking $125 349-4711

RCA COLOR TV 25 inch, $125, Curtis Cattis console stereo, $100, new couch, drapes, 3 chairs, bunk beds, $100, 455-2964

SOFA and love seat, earthtone colors, 2 years old, reasonable 478-5473

FIVE piece maple bedroom set, excellent condition $350 478-5436

GOLD color sofa, fair condition, $50 425-8048

MOVING OUT OF STATE

FURNITURE FOR SALE

LIKE NEW Can be Seen SATURDAY AND SUNDAY, between 11 AM & 4 PM

16399 Bell Creek Lane
Livonia

427-2359

SECTIONAL, 2 piece Herculon, earthtone color, brand new $450 522-3694

MAPLE BEDROOM Set Chinese Rug 8x10, Davenport & chair 525-3582

SALE SALE

Liv Rm Sets 2 pc new	$109, $119
Bedroom Sets	$59 $69
Bedroom Sets new	$109, $129
Sofa Beds new	$79
Bunk Beds new	$49 $59
Hollywood Frames	$8 95
Hollywood Bed comp	$47
Tables-End Tables	$3, $5 $7
Desks	$17, $19, $27
Gas & Electric Stoves	$39 $49
Refrigerators	
Lamps new	$5, $7, $9
Chests & Dressers	$17, $23, $29
Mattresses	$21, $23, $29
Beds	$10, $15
Dinette Sets new	$39
Sofa & Chair new Herc	$129

Credit We Deliver
New and Used Furniture
BARGAIN HOUSE FURNITURE
21741 Fenkell (at Lahser)
Bank Cards Accepted
Store Hrs 9 30 to 5 30 PM

ESTATE Apartment Sale White French Provincial twin bedroom, complete, loveseat, 2 barrel chairs, 1 blue velvet chair Mahogany dining room, miscellaneous Everything must go by weekend 593-4992

ENTIRE living room set, Mediterranean Traditional style, 5 pieces, $250 Call 348-2962

SOFABED, queen size, like new $200 Week nights after 5 30 697-4389

DINING ROOM set, 40 yrs old, 9 pieces Table & highback benches Oak dresser Treadle sewing machine Make offer 464-9515

GAS DRYER, excellent condition, $75 Westinghouse dehumidifier heavy duty with signal light $90 2 Thomasville Living Room Chairs, celery green like new, $125 each 939-7917

TEACHER selling beautiful, like new sofa, delicate, gold and aqua pattern $140 Walnut cocktail table $20 After 5 PM 453-7472

MEDITERRANEAN bedroom outfit, complete $450 or best offer 459-1813

SIX chair, red maple dining set and buffet, $40 After 8 PM 453-4555

2 SINGLE BEDS, 1 kingsize brass bed, brand new, inquire 453-3649

BEDROOM, dining room set, also misc furniture, garden equipment 453-2080

HERITAGE Wall Unit, 2 curios, 1 armoire, lighted Must see to appreciate value and elegance Desperate Must sell After 7 PM 455-5372

DINING table Smoked glass, chrome pedestal base 4 matching plexiglass swivel armchairs After 5 PM 459-1082

TRESTLE table, solid pine, four chairs, two captain, two mates, two 12 inch extension leaves 455-3607

LIVING room couch, light green, good condition, $45, telephone table $10 455-4873

CONTEMPORARY living room and dining room furniture Excellent condition Wall units, Misc Reasonably priced 937-3211

BRAND New complete Stroll a chair, baby furniture After 9 pm, weekdays and all day weekends 729-6162

DOUBLE BED, maple, excellent condition, complete 348-1963

RCA color TV, 23in console, Magnavox stereo console, both need repair 421-1683

FRENCH Provincial, gold velvet chair, like new, also twisted orange & gold shag rug, bounded, 10 x 12 261-1931

"THINGS IN THE ATTIC"
Consignment, Resale Shop
good used furn wanted & antiques
276 S. Main, Plymouth 459-5097

DOUBLE BED, coil springs, dresser & mirror, baby crib complete After 6pm 453-0451

COLOR TV 25 inch walnut console, all channels, pre-set tuning Excellent condition, guaranteed, $125 728-5404

EXCELLENT Condition 6 drawer Walnut Dresser $75 Student desk $25 453-8071

CONTEMPORARY LIVING Room 12 ft Royal Blue sofa with removable end tables, 2 blue & green Print chairs, lamp, round coffee table Excellent condition $365 453-0605

GARAGE SALE 3 families, clothes, household items, patio furniture, sports equipment Bicycles plus much more 5033 Far Ravine Ct W Bloomfield Lake Estates Sub N of Walnut Lake rd between Farmington and Drake Thurs thru Sat 10 till 4 pm

GARAGE SALE 19372 Inkster, one blk N of 7 Mile Thurs, Fri Hospital bed, $40; Metal desk, $48; Wringer washer, $10 Much more misc

MEDITERRANEAN end tables, excellent condition, Ebony, 3 with storage underneath, 1 small cocktail table, slate top All for $200 Olive green and beige striped chair, dark wood arms and legs, $70 Plymouth area 981-2987

709 Household Goods Wayne County

REDECORATING - 98 inch olive gold brocade couch, 2 matching gold chairs, 3 occasional chairs, 2 black & white twin bedspreads All in good condition 427-6328

KITCHEN set, utility dining buffet set, stove, lawn mower, double hung windows 36x84, antique cabinet 425-4732

ANTIQUE TABLES, oak frame loveseat velvet tapestry $250 Velvet arm chair $35 Couch $10 2 pair red custom drapes Leopard fake fur coat $60 Suede coat $60 (Sizes 10-12) 453-6108

SIX oak ladder back chairs, very nice, $200 4 ice cream style chairs, $125 427-9457

SOFA, 72", brand new, gold/burnt orange/green on light background 453-4024

MAPLE bunk bed set complete $80, Twin frame complete set $50 464-6481

END TABLES, French Provincial with matching cocktail table Drop leaf tea cart with pads pecan wood Chandelier crystal, and lamp tables, encyclopedias, complete volume set of Funk & Wagonall, Emerson console combination, TV with AMFM radio and stereo, Gerrard turntable, patio furniture, four white ornamental iron chairs and table with marble top, blue traverse drapes white sheers 522-9155

GE portable dishwasher, excellent condition, $75 937-1825

FRANKLIN Wood Burners and Zero Clearance fireplaces and accessories Low price 455-1095

WAREHOUSE SALE

ALL NEW FURNITURE

Odd Chest	$39 95
Bunk Beds	$59 95
Hollywood Beds	$109 95
Odd Oak Hutches	$29 95
Mattresses	$29 95

BED-N-BUNK
Sleep Shoppe Inc
25014 Plymouth Rd
3 Blks W of Telegraph
KE 1-1740

710 Misc. For Sale Oakland County

RESALE BOUTIQUE

WHAT'S NEW AT ENCORE II?

Everything!

2478 ORCHARD LAKE RD
(1 mile W Telegraph) Open Tues thru Sat
10 AM - 5 PM
682-3200
Consignments
By Appointment Please

MOVING—Friden Calculator, Ironrite ironer, Mahogany dining table, bedspreads, lamps, misc items 569-4295

FOUR Family Garage Sale remodeling items, appliances, clothing, toys, Hooded vent Housewares & misc 278 Nesbit Lane, Rochester Thursday & Friday Old Perch & Walton area

GARAGE SALE September 17-18, 25037 Acacia Southfield, 11am-6pm Shoes 10AAA, 10AAA Chair, good condition, miscellaneous

GIGANTIC multi-family sale Saturday September 17, 29889 Fairfax, between Southfield & Greenfield, north of 12 Mile

RANCH Oak bunk bed set, antique mission oak cabinet, new twin bedspreads, 96 inch wrought iron railing 626-4259

GARAGE SALE - antiques, furniture, Weber grill, bike, snow tires, bird cage, city bike, housewares, maternity and children clothes, much more Belmont Ct off 13 Mile 1 block W of Southfield Sept 15,16, 10-5

MISC ITEMS in good condition Solid wood refinished breakfast table & 4 chairs $50 2 American flyer sleds $5 each, 4 wicker bar chairs $40 per set Ladderback double bed frame $20, walnut sleigh double bed frame $25, 16 in bike $5, 20 in bike $10, tricycle $5, metal serving cart $5 brass hanging lamp $5, fireplace screen $5, 40 foot aluminum extension ladder $15 335-9593

MOVING Some antiques Saturday, 11AM-4PM, September 17, 4861 Malibu, Bloomfield Hills, Lone Pine, Franklin

GE Double oven, Hamilton electric dryer, Frigidaire refrigerator, Sears humidifier, RCA color TV console, lawn mower, fireplace screen & tools 646-8556

GARAGE SALE 10 A M - 5 P M, Friday, Saturday Snowmobile, bicycle, floor polisher, dishes, books, pictures, household miscellaneous 26693 Greythorne Trail, Farmington Hills (Kimberley Sub, 11 Mile - Middlebelt)

YARD SALE, ceramic green ware, sewing patterns and material, all kinds of clothing and work uniforms, linens, miscellaneous Hobby crafts, toys, books, household goods, some furniture Saturday and Sunday, September 17 & 18 10 AM thru 5 PM each day 29433 Brentwood, Southfield 1 Block west of Greenfield, 1 block north of 12 Mile

GARAGE SALE Thursday, Friday, Saturday, til noon, electric dryer, winter maternity clothes size 10, infant and teen boy's clothing, miscellaneous 19055 Saxon, Birmingham, near 14 Mile and Southfield

GARAGE SALE, Sept 16, 17th, 10 AM - 5 PM Furniture, Misc 23140 Ashley Dr Farmington

GARAGE SALE Bathroom cabinet, work bench, lawn roller, Christmas decorations, hunting clothes, flourescent fixtures, many other usable articles Thurs Fri Sat Mon 9 30AM-6PM 6770 Ormoco Circle, S of Maple, W of Franklin

LATHE 12 inch with tools and accessories 478-3746

GARAGE SALE Sept 22, 9 till 4 pm Bike, chandelier, clothing, antique clothing Toys, furniture, household, dolls 5871 Orchard Bend, 15 Mile, Gilbert Lake Rd

BARGAINS GALORE Tables of Infants, boys & girls clothes, sizes newborn thru 7 Men's & women's clothes Many from Saks Mostly $1 00 Also baby dressing table, cradle, pots & pans, dishes, lamps, books, and etc Sept 17-18, 10-4 only 29641 Marshall, 2 blocks N of 12 Mile, 1 block W of Greenfield

SUPER garage sale - Furniture, Nettle Creek bedspreads, drapes, clothing much more Fri, Sat 10 AM-5 PM 941 Arden Lane off Lincoln near Cranbrook

GARAGE SALE - round oak table, 5 chairs, set of Duncan Phyfe chairs, 5 piece maple bedroom set, ladder back chairs, many other items misc Sat Sun 437 Huntley, Clawson, E of Rochester, N of 14 Mile

GARAGE SALE Friday, Saturday September 16,17, 9 AM - 6 PM Patio furniture, power mower, sports equipment (skis, boots, skates), clothes, household items 1001 Fairfax, north off Maple, Birmingham

DISPLAY CABINET, leaded glass doors and windows, oak ice boxes, misc 268-2528

FILL DIRT
851-9686

GARAGE SALE, Sept 15-17, 11-5:30 PM, toys, curtains, clothes, books, small appliances, Knick-Kacks, 17550 Rainbow Dr 1 block North of 10½ Mile, ½ block East of Southfield

BELTONE hearing aid 626-8131

710 Misc. For Sale Oakland County

WASHER and electric dryer, new GE rotisserie broiler, new double bedspread, 2 pr. lined drapes, 2 travel garmet bags, framed mirror, woman's ski outfit, skis, boots and poles, woman's white ice skates 851-7613

GARAGE SALE, baby bed, some antiques, tools, household items Thursday-Monday 10-6PM Sunday 2-6PM 25825 Beech Ct between 9 & 10 Mile Rd west of Beech

COLLECTABLES Scrimshaw on fossilized Ivory 882-6900

GARAGE SALE 2 twin beds, playground style swing, crystal, September 17, 18 10am-5pm 355 Larchlea, Birmingham Near the corner of Maple & Chesterfield

NEW velvet wing chair Snapper Ride-a-mower with snow blade 477-3532

EVANS - JENNINGS collapsible wheel chair, removable foot rest Singer Featherweight sewing machine, buttonhole and zig-zag attachments, maple bunk bed frames Winthrop Lane, Birmingham, 2 blocks North of Maple at Chesterfield 644-1821

8 FAMILY GARAGE Sale, Winthrop Lane, Birmingham Antique furniture and clocks, contemporary wicker, etc Furniture, Mirrors, china, glassware, kitchen and housewares, baby and yard equipment Collapsible wheel chair, Singer Featherweight sewing machine, toys, games and more 8 30 AM to 6 PM Thurs & Fri 2 blocks North of Maple at Chesterfield

GARAGE SALE, 3 family, Thursday thru Saturday, 9-5 PM 34024 Northwick, west of Farmington Rd, north of 13 Mile Briarhill Sub Antiques, tools, electric motors, camping equipment, toys, household goods, linens, sewing misc, clothing & much more

PHOTO EQUIPMENT, Enlarger, cameras, drapes, spreads, Tiffany type lamps, trains, stereo changer, miscellaneous 357-4918

GARAGE SALE, antiques, books, etc 3698 W Bradford, 1 block East of Lahser, 1st house South of 15 Mile Fri, Sat 10-5

BLOOMFIELD moving - Household items, plants, furniture, TV, rotary mower, gas logs, redwood picnic table, complete bed, portable typewriter, more Fri, Sat, Sun 9AM-5PM 3249 Woodside Court, off Greentree 1 block north of Long Lake, Adams 642-0027

THREE family garage sale, 9AM-5PM Sat No pre sales Tent, cabana bikes, dolls, Ironrite, water bed, furniture, misc 1172 Bird north of 14 Mile, west of Woodward

CABINET STEREO and radio, $40 2 J-78-15 snow tires, one with wheel, $30 852-2318

PLASTIC Heat Sealer, electronic machine, hot stamping for plastics and die cutter for vinyls Also No 2 B & S horizontal mill with vertical head 474-7200

GARAGE SALE Canoe, bikes, furniture, clothing 6935 Halyard, near Inkster-Maple Fri thru Mon 10AM-5PM

GARAGE SALE, Fri-Sat Router, couch, chairs, kitchen set, desk Buggytroller, crib, stereo, Misc 5057 Prentis, Troy North off Long Lake, East of Rochester

GARAGE SALE Thur, Fri Antiques, furniture, motor cycle, 1968 car, fish tank, household items 960 Harmon, Birmingham, 1 block S Oak and Lakeside

WHOLE Block Garage Sale Assorted treasures TV, toys, plants, aquarium, books, carpet, clothes, bric-a-brac Sat, Sept 17th 10AM-4PM Bloomfield Court W of Woodward between 15 and 16 Mile

GARAGE SALE Sunday, Sept 18 Couch, rocker, kitchen round table, pots & pans, dishes, lots of misc 31640 Folkstone Dr S of 10 Mile Rd W of Orchard Lake Rd

GARAGE Sale Friday, Saturday, Sunday Toys, clothes, household 23600 Glencreek, 10 Mile east of Middlebelt

YARD SALE Saturday, September 17, from 10am-5pm furniture & miscellaneous, 34033 Kirby, Farmington, West of Farmington Rd North of 8 Mile

BACK PORCH sale, Saturday 9-3 PM, plants, 1291 Yosemite, near Adams & Maple, Birmingham

CUSTOM deluxe Frigidaire oven, and top Crystal chandelier, side wall lamp Kitchen fixture 626-4869

WASHER $50 Stereo, $85 Olive sofa, $40 Antique sewing machine, $50 Headboard, $10 Electric range, $10 Misc clothing, 9-10, 353-9263

GARAGE SALE Sept 17, 18 9 AM-5 PM Clothing, Furniture, Books, Etc 28825 Lori Kay, W of Orchard Lake Rd, S of 13

MOVING SALE, wicker pieces, small freezer, 3 couches, bedroom set, misc furniture, lots more, priced to sell, Sat & Sun no checks 290 Chesterfield, Bloomfield Hills, 646-4730

HOME FURNISHINGS in excellent condition, Provincial bedroom set, marble top tables, dining room sets, hide-a-bed, lamps and accessories to name a few Fri, Sept 16, 10-2, 4127 North Fulton Place, Royal Oak, just off Normandy Rd between Woodward and Greenfield

MICROSCOPES New & Used Monocular, Binocular models for Professional & Medical students Also limited quantity of Stereo models for coin & stamp collectors From $100-$600 Phone between 9AM-5PM, Mon thru Fri 557-3743

HOUSE PLANT sale Unusual and exotic, Bromeliads, Aloes, Zabrina, others Friday, Saturday 860 Ruenoak, Birmingham

BOAT, 14 ft motor and trailer, $160, electric dryer $40, Duster trailer hitch $10 649-5078

FIREPLACE tool set, $35 Plate glass mirror, 36x 48 beveled, best offer 474-7975

FURNITURE & GARAGE Sale Sofa-bed, bird cages, lamps, night stands, 7' wrought iron railing, rockers, sofa, hobby horse, playpen, & 1000 other items September 17 & 18, 10am-5pm, 3730 Beach, South of Wattles between Coolidge & Adams, Troy

GARAGE SALE, 16944 Bedford, Southfield, traveling sprinkler, dinette set, dishes, misc 9-6 Sat Sun

MULTI family garage sale, Friday 1 P M - 5 P M, Saturday 9 A M - 5 P M TV, snow tires, adding machine, baby items, buggy, maternity clothes, ice skates, toys, clothes, collectables, 100's of items, 1095 Kennesaw at Adams Rd between Maple & Big Beaver 645-1024

MOVING SALE - builder's supplies, carpeting, furniture, '54 Ford pickup, fencing Many good buys 9 A M - 5 P M, 9-16, 9-17th 30115 Oakleaf, 6 blocks west of Telegraph, south of 13 Mile

GARAGE SALE - 4 families Friday, 9 to 5PM, lamps, humidifier, sporting goods, bikes, household goods and furniture, crib, ladies' and children's wears, jewelry, 3801 Meadowbrook Drive, west of Livernois, south of Wattles, Troy

MOVING SALE - Furniture, Baby things, misc, 1143 Smith, Birmingham Friday, Saturday, Sunday, near 14 Mile and Woodward

GARAGE SALE Fri, Sat Mostly baby things 7159 North Ward Eagle, West Bloomfield 851-8447

GARAGE SALE - furniture, antiques, clothes, etc Fri Sat 4427 Olivia, Royal Oak, 5 blocks E of Woodward, 1½ blocks S of 14 Mile

GARAGE sale Country French chairs, antiques Friday, Saturday, 10 A M - 6 P M, 932 Ridgedale, Birmingham, 2 blocks north of Mapleoff Adams

710 Misc. For Sale Oakland County

ESTATE SALE, Antiques and Collectables, Furniture, China, Glassware, appliances, September 16th and 17th, 9AM to 8PM, 819 Baldwin Avenue, Royal Oak

GLIDER, 1 year old, cost $150, sacrifice $75 Large patio table $10 New bathroom sink, formica round $15 7½' silver Christmas tree Deluxe $20 652-0143

DOUBLE GARAGE Sale Great Values Lots of items Including furniture, Friday-Sunday, 10-5, 27460 Pierce, Southfield, North of 11

GARAGE SALE Five family Baby items and much more Thursday, Friday, Saturday, 9AM-5PM, 141 W Lovell, Troy, north of Square Lake, west of Livernois

GARAGE SALE, furniture lamps, antiques, GE refrigerator, stove Throw-aways, collectables, rummage 10-4 Sat, Sun 443 Green wood, Birmingham, near Harmon

FURNITURE, appliances, children's clothes, cribs, high chair, car seat, much more 15,16, from 10-5, at 41866 and 41871 Rayburn, Northville

GARAGE SALE - furniture, upright piano, pictures, accessories, pool table and equipment, china, antique items, garden tools, leaded glass lamps, misc Sept 17 Sat 9-5, 35570 Forestville, Woodbrook Sub W f of 14 Mile, Drake Rd

TWO GRANDMAS' First Garage Sale Furniture, glassware, dolls, toys, ladies ½ size clothing, much more, 21686 Poinciana, N of 8 Mile, E of Inkster Fri Sept 16 to Tues Sept 20

GARAGE SALE man's 10 speed, dark room equipment, many toys, furniture, lots of items, 31330 Pickwick, off 13 Mile between Evergreen-Southfield Fri Sat Sept 16,17 9-5

BIRMINGHAM garage sale, 4 old school desks, green Ethan Allen desk & chair, doll house lamps, round walnut table, 2 chairs, books, records, jewelry, toys & games, ski equipment, childrens clothing, excellent condition Much more Saturday & Sunday, Sept 17-18, 9-5 PM 31492 Lost Hollow North Georgetown Subdivision, 13 Mile & Lahser

MOVING SALE French Provincial Living room set, also French Provincial king size bedroom set, Kimble Swinger 1190 Entertainer Organ, Strauss Crystal Chandeliers, 7 Tall bar stools Black & Red, 4 Kitchen Bar Stools Orange & Brown, Many Household Items Come & See Sat & Sun Sept 17-18 11AM-7PM 5382 Abington, off Long Lake, East of Rochester Rd 689-3681

GARAGE SALE 2333 Forest Trail, Troy, north of Wattles, east of John R Antiques, furniture, children's clothing, household items September 15, 16, 9 noon

4 FAMILY Garage Sale Baby items, furniture, bikes, toys, craft supplies, canning jars, household goods Sept 15 & 16, 9 AM - 4 PM only 16986 Locherbie, Beverly Hills

GARAGE SALE furniture, oriental type rugs, stereo, TV's, tables, radio, camera equipment, toys, clothes and much more 10 AM Saturday, Sept 17, 4965 Foxcroft, Windmill Point Sub off 18 Mile between John R & Dequindre Stoddard to Avery to Foxcroft

BEIGE sculptured carpet with pad, 87yds Must sell this weekend Call after 5PM 851-0356

GARAGE SALE Furniture, light fixtures, knick knacks, some clothes etc Fri 5 pm to 9 pm Sat 10 am to 5 pm 23250 W LeBost, Novi, 10 Mile, Meadowbrook

GARAGE SALE 2725 Courville, off Hickory Grove, south of Square Lake Rd East of Telegraph, 9-5PM Fri-Sat Everything

GARAGE SALE 26722 Summerdale, Southfield Condominium Bldg No 5, 11 Mile Inkster Thurs through Mon 11 AM - 5 PM

A GOODIE SALE 20 years accumulation of equipment and supplies including tires, batteries & accessories Anything gas stations sell - Bargains galore September 15, 16, 17 & 18 20735 Delaware, 1st house north of 8 Mile

GARAGE SALE All kinds of collectables, 17580 Dorset, North of 8 Mile near Southfield, September 16 & 17, 9am

GARAGE SALE

BLOOMFIELD HILLS

Designer clothes, shoes, handbags, men's suits, etc Perfect condition, some antiques Household goods, books, misc Thurs Fri Sat Sept 15, 16, 17th 579 Pine Valley Way, between Lahser and Telegraph, S of Long Lake Rd

GARAGE SALE antique ice box, Victorian sofa, bikes, garden tools, many other interesting items 523 Lakeview, Birmingham, N of Maple, W of Woodward Thurs Fri 9-5

MULTI FAMILY garage sale, 5 piece girl's bedroom set, children's clothes, bedspreads, furniture, much more 3175 Devonbrook Ct, Bloomfield Hills, off Telegraph, between Long Lake and Square Lake Thursday, Friday, Saturday, 9AM-5PM

GARAGE SALE - 32512 Dohany Dr Farmington Hills, N of 10 Mile, W of Power Fri & Sat Pool table, desks, chairs, bookcase, floor scrubber-polisher, April Aire humidifier (new), misc items

MOVING SALE Priced right Saturday ONLY Furniture, garden tools, appliances clothing, dishes, a little bit of everything 6265 Thorncrest, Birmingham, east of Telegraph & north off Maple across from Birmingham Athletic Club 10AM-4PM Saturday

GARAGE SALE, chalkware Thursday, Friday 9 30 - 2 30 pm 2200 Oklahoma, Rochester 651-3520

GARAGE SALE Crib, new mattress, clothing, dishes, bedspreads misc Starts Fri, Sept 16 12 30-? 24567 Westmoreland, Farmington Hills between Orchard Lake Middlebelt off 10 Mile

GARAGE SALE 26181 Westmeath N of 11 Mile W of Middlebelt Furniture, misc Sept 16

THE GARAGE SALE

Fri Sept 16 9-5 pm Choice items Bentwood chairs, chests, oak desk, white Bamboo trim bedroom, misc furniture, crib, baby carriage "Fruit Sampler" china set for 8 cookware 3 speed - 10 speed bikes, toys, classy oddments 1051 Rivenoak, (W of Adams N of Maple)

Y'all come

MOVING SALE, Fri Sat 10-5 refrigerator, lounge chair, otto man, sump pump, snow tires house plants, bicycles, braided rug, lamps, pictures, etc 2832 Tamberwyck, South of Long Lake, East of Adams

GARAGE SALE - Moving Out of Town 909 Lone Pine, Bloomfield Hills Thursday & Friday, 10am 5pm

GARAGE SALE Sept 15-17 Furniture, tires, books, records, carpets bedding 1365 Fairfax, bet Maple Qauarton

MOVING SALE, slate pool table, washer, dryer, sofa, chairs, bunk beds, household items Glenview Sub Plymouth 46875 Hotty Hill Fri Sat, Sun 9 to dark Territorial, Sheldon

DOORWALL 11 ft 3 inch, sliding doorwall (by Dorwall Co) including frame, screen 647-0075

GARAGE SALE, 18840 Riverside Dr, Beverly Hills, dinette set, glassware, decorative pieces, draperies, bicycle Many other items priced to sell Sept 16, 17, 18, 10-6PM

GARAGE SALE antiques including solid brass national cash register Household goods, train set Thursday, September 15 Friday, September 16 9 AM to 5 PM 6950 Holiday Drive, Birmingham Off Wing Lake Road west of Telegraph, between 14 Mile and Maple

HAND lawn mower, Hoover portable vacuum, serving cart, crystal & brass decorative scales, tripod and 2 record stands unused gifts, other assorted items 642-7042

GARAGE SALE Sept 15 thru 17 furniture, clothes, household good, etc, 28425 S Harwich, Woodcreek Hills Sub Farmington Hills N of 12 Mile between Inkster Middlebelt

GARAGE SALE Thurs Fri 9-6 Kitchen cabinets, applhances, baseboard heater, trailer hitches, sports, camping, baby equipment old Schwinn bikes, shutters, misc 1296 Forest Lane, N off 14 Mile

GARAGE SALE Maple bunk beds and chest, 30 inch gas range Oak twin headboard, children's clothing Maternity, coats, misc Thurs thru Sat 9 to 5 7109 Brookridge, 14 Mile and Middlebelt, W Bloomfield

APARTMENT SALE combining 2 households Furniture, Paintings, misc, small apphances, all very reasonable Sat Sept 17, 10 am to 4 pm 2040 Somerset, Troy Basement Apartment 201 643-4966

SUPER GARAGE sale 4 families Sailfish boat, stereos, bi-fold doors, musical instruments, adding machine, silver, depression dishes, mint toys, pictures, much more Sept 16 thru 18th 9-6 pm 6050 Wellesley Ct W Bloomfield N of Maple between Middlebelt Orchard Lake Rd

YEAR Around pool enclosure 16 x 32 ft fiberglass reinforced with aluminum $400 476-6691

GARAGE SALE September 15,16,17 9 30AM-4 30 PM Dressers, rocking chairs, kitchen table, 4 chairs, dining room table, 5 chairs plus buffet, baby furniture, baby clothes, household items 308 Redman Ct Rochester

YARD SALE Demonstration Tupperware, small appliances, ski equipment, toys Saturday September 17 10 AM-4PM 840 Maplevew Court, Rochester, Avon Hills 652-9134

BLOOMFIELD Hickory Grove subdivison, Square Lake, east of Telegraph, 2816 Courville 1972 Vega GT Steinway piano, ski equipment Playboy magazines, furniture, 30 inch stove, desk, figurines, Hi Fi, cash registers, tricycle, clothing, toys, etc September 15,16,17th 9AM-5PM

GARAGE SALE 3140 Middlebury, off Cranbrook & Weschester Village Sept 15 thru 18, 10 AM-6 PM TVs, Radio, Lamps, Tables, Christmas Statues, Clothes & Much More

GARAGE SALE Household & Clothing 24580 Green Valley, Southfield, off 10 Mile near Lahser Thursday thru Saturday

TREES Large beautiful specimens Price excellent if you call immediately Planted guaranteed 1 year Or lower price unguaranteed Exterior Design 477-9642 626-3060

GARAGE SALE, furniture, sporting equipment, household items, books 248 Shagbark, Rochester North of Walton September 15, 16, 17, 9 AM to 4 PM

GARAGE SALE 29863 Fall River, Cranbrook Village, Southfield, N of 12 Mile, W of Southfield Household items, books and furniture Sat Sun 8-6

APARTMENT SALE, 2474 Somerset Blvd Apt 103, Bet Maple Big Beaver, Crooks-Coolidge area Sunday Sept 18th 11AM-5PM Golf Clubs, Complete King Bedroom Set, Dinnete Set, Many Misc 643-7364

CUSTOM STEREO cabinet, blue arm chair, window fan, and more Radial tires, LR78-15 Wilson T2000 Tennis racquet, 4¾ Miscellanes buckle ski boots, child's skis, 54 inches 559-0352

TRIPLE dresser, occasional pieces, Oriental rugs, junior dining set, antiques Pink Rose dinnerware 559-0728

710 Misc. For Sale Oakland County

THREE family garage sale Misc new and used items We want everything sold Thurs Fri Sat 9 4 30 90 Nevada, Rochester N off Walton, 2 blocks W of Old Perch

A WONDERLAND OF TOYS
MINIATURES & HOBBIES
Look ahead layaway program available during September
FEATURING
Across The Board Savings Up To 20% On Volume Purchases
The Doll Hospital
&
Toy Soldier Shop
3947 12 Mile, Berkley, LI 3-3115

BASEBALL and Football cards, 1960 thru 1962, many complete sets, fine quality David, 362-1271 651-1271

GARAGE SALE - Sept 15 thru 17 10-5 Queen Anne dining table, 4 leaves, 4 bicycles, clothes, toys craft items, books, misc 18720 Webster, Southfield, W of Southfield Rd N of 12 Mile 646-9419

MOVING - household goods, plus washer, dryer, 15 ft travel trailer Thurs thru Sun 34212 Northwick near 13 Mile-Farmington Rds

GARAGE SALE, 32512 Dohany Dr, Farmington Hills, north of 10 Mile west of Power Fri & Sat Pool table, desks, chairs, bookcase, floor scrubber-polisher, April Aire humidifier (new), misc items

MOVING SALE Priced right Saturday ONLY Furniture, garden tools, appliances clothing, dishes, a little bit of everything 6265

710 Misc. For Sale Oakland County

PATIO SALE. Multi-family. Art objects, fine china, furniture, miscellaneous. Sept. 15, 16, 17. 9 AM - 5 PM. 5426 Cambourne, Briarcliff Sub. West off Middlebelt between 14 & Maple.

SALE-Furniture, TVs, Collectible items, garden tools, records. 20440 Wildhern Lane, N. of 12 Mile, W. off Evergreen. Thurs., Fri., 9 AM.

RAILROAD Ties for sale. 2080 Galloway Ct. North on Opdyke to Pontiac Rd. Left on Pontiac Rd. to Commonwealth, right to Galloway Ct.

GARAGE SALE. Four Family. Thursday, Friday, Saturday, 9AM-4PM. Baby items, children - adult's clothing, household items, bikes and toys. 25392 Chapelweigh, off Kilreigh, 11 Mile, Middlebelt area, Lincolnshire East.

SUPER GARAGE Sale, just returned from overseas assignment, too much furniture. Many families selling furniture, appliances, Rosenthal China, fixtures and lamps, many accessories, bikes, toys & books, clothing, baby items, bedspreads, drapes and much more. Sept. 15, 16, 17, Thursday, Friday, Saturday, 9 AM - 5 PM. 705 Spartan Dr. University Hills Sub. Rochester.

GARAGE SALE: wicker chairs, dressing table, console stereo, dressers, chair, other furniture, frames, lamps, dishes, children's 3-speed bikes, children's clothing, toys, misc. Sept. 15,16, 10-5 PM. 5359 Pocono, Orchard Lake Rd. to west on Walnut Lake Rd., 2 miles to Shenandoah Sub.

GARAGE SALE. Misc. items. 28730 Monterey Drive, south of 12 Mile between Evergreen & Lahser, Greentree Sub. Wed.-Thurs.-Fri. 10-?

CLASSIQUE JUNQUE, everything priced to sell. Multi-family garage sale. Thursday & Friday, Sept 15 & 16, 9 AM - 5 PM. 1226 Cedarholm. North of Long Lake, west of Franklin.

CONVERTING to Gas, must sell 550 gallons of oil, will deliver. 647-3468

GARAGE SALE. Thursday through Saturday. 3 families. Antiques, furniture, bikes, etc. 29580 Mayfair, west of Farmington Rd. North of 13 Mile. 9 AM - 5 PM.

GARAGE SALE. 5540 Wright, Troy. 18 Mile - Livernois area. Thursday & Friday. 8-4 PM. 879-0915.

WURLITZER juke box, old fashioned style, solid state, collector's item. 264-7106

GARAGE SALE. September 15, 16, 17. Contemporary sofa, single maple bed & dresser, tools, trains, miscellaneous items. 24500 Samoset, South of 10 Mile.

PINBALL Machine—Gottlieb. Needs some electrical work. $250 or best offer. 626-7209

BABY Pram, excellent condition. Navy with white leather interior. 647-1918 or 643-0582

GARAGE SALE. Thursday, Friday, Saturday. Furniture, clothing, misc. Nutria fur coat, $150. 3390 Morningview Terrace, Birmingham. Lahser and Maple.

710 Misc. For Sale Oakland County

Special Of The Month
Jenn-air Counter Top Grill Ranges
BLOOMFIELD KITCHENS
4068 W. Maple at Telegraph

GARAGE AND HOUSE Sale - Moving out of state. Everything from large plant selection and furniture to snowblower - must go. 22865 Pontchartrain, Southfield, between 1st and 2nd block west of Lahser, 3 blocks north of 11 Mile Road, Friday evening, all day Saturday and Sunday.

CASH FOR BOOKS
We buy books & libraries
ABBEY BOOKS
4126 N. Woodward, Royal Oak 576-4559
22039 Michigan, Dearborn 565-5300
115 E. 3rd St., Rochester 651-4646

CASH BOR BOOKS
We buy books & libraries
ABBEY BOOKS
4126 N. Woodward, Royal Oak 576-4559
22039 Michigan, Dearborn 565-5300
115 E. 3rd St., Rochester 651-4646

ADDING MACHINES $9.99. Chairs, storage cabinets $9.99. Printing electric calculators $29.50. Electric typewriters $69.95. Fireproof file $199. Postage meters, file cabinets, desks, check writers $29.95. 231 W. 9 Mile. 548-6404

18 KT.
GOLD CHAINS
Priced Incredibly Low!
For Appointment Call:
335-9304

711 Misc. For Sale Wayne County

GARAGE SALE. Saturday, Sunday, September 17,18, 9AM-5PM. 13 ft. x 30 inch formica counter top, ideal for work shop, two woode cages, 42 x 31 x 50 inches, two end tables, cot, pictures, plants, dishes, clothing, shoes, much nore, more. 32160 Five Mile near Bentley High School, Livonia.

YARD SALE, lots of furniture. Open Thurs-Fri-Sat-Sun. 9-9 everyday. 29781 Richland, S. of Plymouth, W. of Middlebelt.

HUGE YARD Sale. Clothes, Crafts Supplies, Games, Misc. Thurs. thru Sat., 9 AM-5 PM. 36511 Marler, N.W. of 5 Mile - Levan. 464-7047

GARAGE SALE Sept. 17, 10-5. 1240 Woodbourne, Westland.

APARTMENT SALE. Many new items, must sell. GE Dishwasher, color TV, 2 ladies 3 speed bikes, electric guitar, house plants, Sarah Coventry jewelry, half price. Many misc. items. Before 9PM, 522-3940.

YARD SALE - September 16, 17, 18th, 10AM to 6PM. 24055 Florence, 1 block west of Telegraph, south of 6 Mile. Maple Hutch, miscellaneous household items.

GARAGE SALE. Sept. 17 & 18, 10AM-7PM. 6564 Geronimo, one block south of Warren, one block east of Wayne off Hunter.

711 Misc. For Sale Wayne County

GARAGE SALE. Moving to Arizona. Furniture, clothes, toys, tools, misc. Friday and Saturday 9-6. 1863 Robindale, Dearborn. S. of Ford Road, between Telegraph and Beech-Daly.

GARAGE SALE. Clothing, kid's Husky, adults, skates, sofa, 17932 Floral, 6 Mile-Inkster. 10-5PM, Thurs.-Fri.

CHAIN LINK Fence, 65 feet, with gate. Disassembled, $50. 261-4254

FIVE family garage sale, 43165 Fernwood, Nottingham Forest, Sept. 15 & 16. Toys, furniture, portable TV, walking sprinkler, mens, womens and childrens clothes. Much more.

BABY Clothes, car seat, stroller, playpen and misc items. Highland Lake Sub. 349-0270

MULTIPLE Family Garage Sale, 18667 Westbrook, south of 7 Mile, east of Levan. Thurs. - Sunday.

GARAGE SALE. Clothes, toys, planters, greenware, 2, Boy Scout uniforms, size 12-14, wheelchair and misc. Thur-Fri. 9AM-5PM. 42342 Jennings Ct, Canton, Lilley & Palmer.

FOR SALE, 16 inch Schwinn Pixie bike, Bassett crib, air conditioner. 522-4110

YARD sale. Appliances, furniture, clothing, TV, miscellaneous. September 17,18, 11 A.M. - 5 P.M., 30759 Somerset, east of Merriman, south of Cherryhill area.

TENT trailer, 1970, sleeps 8. Sailboat, 11 ft. Ward's. 1974 Honda 360, 1500 miles. All excellent condition. After 4 PM. 427-5588

YARD SALE. Saturday & Sunday, 18682 Lexington, Between Beech Daly & Inkster off 7 Mile, electric stove, basement furniture, stroller & other miscellaneous items.

GARAGE sale, 8832 Ball, Plymouth, Main - Joy. Furniture, cameras, misc. Saturday 9 A.M. - 5 P.M., Sunday 10 A.M. - 6 P.M.

GARAGE SALE. Thurs. Fri. & Sat. Stove, desk, household items. 41150 Crabtree Lane, Plymouth. Haggerty & Five Mile area. Starting at 9 am, September 15, 16, 17th.

GARAGE SALE. 5 families. Something for everyone. Thurs. and Fri., Sept. 15th, 16th 9-? 6634 Powderhorn, West of Sheldon (off Dennisport) Between Warren & Ford.

NEVER Used Olympic manual Typewriter, $50. Or best offer. Like new Stereo, $50. KE 5-1708

YARD SALE - 18642 Seminole, 7 Mile-Inkster. Fri-Sat. 9AM-5PM. Avon, clothes, games, baby items.

GARAGE SALE. Housewares, Baby Items, Clothes, Crystal, Etc. Fri., Sat. 24800 Graham, Beech - 5 Mile area.

GARAGE SALE. Misc. household items, children's clothing, toys, twin bed, bikes. Sept. 15th, 16th, 17th. 10AM-4PM. 14329 Berwick, West of Merriman, North of Schoolcraft.

GARAGE SALE, good usable items. 10 speed bike, station wagon, trunk, antiques and much more. Starts 10AM Fri-Sat. 345 W. Ann Arbor Trail, Plymouth.

711 Misc. For Sale Wayne County

BASEMENT SALE, 9-17 & 9-18, 9AM-6PM, 8932 Danzig, between Middlebelt & Merriman north of Joy. Boys clothing, newborn to size 6. Misc. baby items. Glassware, small appliances, household items, much clothing.

THREE FAMILIES moving in garage sale. Bicycle, slat blind roll-ups for ranch window & doorwall, chandalier, pink single bed, other items. Thurs-Fri-Sat. 10-6. Glenview Sub., N. Territorial & McClumpha, Plymouth.

RADIAL SNOW Tires 15in., Heat Lamp, patio blocks, work pants size 40. Misc. Sat-Sun. 20638 Santa Clara, North of McNichols off Lahser.

GARAGE SALE, Sept. 16, 17, 8AM-5PM, 32925 W. Chicago, one block east of Farmington Rd.

GARAGE SALE, 29441 Steinhauer, off Middlebelt, south of Cherry Hill. Friday through Sunday.

GARAGE SALE, 9087 Baywood off Ann Arbor Rd., west of Sheldon. Sept. 16, 17. 9AM-4:30PM.

MOVING SALE. 15873 Loveland, Wood Creek Farms. Fri. & Sat. Crib, bikes, sleds, gas motor, train board, clothing, much more.

GARAGE SALE. 30 year collection. 31570 Dover, off Merriman, N. of Ford. Fri., Sat., 9AM-6:30PM.

GARAGE SALE, Saturday, 10 AM to 4 PM. 15435 Williams, Livonia. Off 5 Mile between Levan & Newburgh.

GIANT GARAGE SALE. Many Many items from several homes, more than one garage can hold. 5 Mile-Levan. 36769 Sherwood.

CEMENT MIXER, 7/6 Honda 500CC, dune buggy, misc. 421-0067

GARAGE DOOR, 16 x 7 ft. steel, very good condition, $75. 455-0929

GEMEINHARDT Flute, $150. Evette B Flat wood Clarinet, $50. dining room table, 3 chairs, $50. 421-5356

MOVING - GARAGE SALE. Tables, lamps, TV, refrigerator, bar stools, floor polisher, car radios. Friday & Saturday, 10am-6pm. 16686 Fairway Dr., Livonia; 6 Mile & Country Club Area.

AIR HOCKEY Coleco power jet, $20. 427-3434

SUN AIR pool, 18 ft., sand filter, safety ladder, skimmer, excellent condition, $300. 427-3434

YARD SALE. Lots of misc. items. 10 till 4, Thurs. Fri. 346 N. Evergreen, Plymouth.

GARAGE sale, 6630 Plainfield, Dearborn Heights, Warren - Inkster. September 15,16,17, 10 A.M. - 6 P.M. Miscellaneous.

MOVING AND GARAGE Sale, kitchen set, tables, chairs, stools, dishes, lamps, clothes, riding lawn mower, misc. 18908 Maplewood, Livonia; 7 Mile, Middlebelt. Thurs. thru Tues.

BASEMENT sale. 2 bikes, dishes, glasses, tape deck, toys, games, furniture, fan, miscellaneous. Friday, 8 A.M., 11431 Morgan, Plymouth; east of Haggerty, south of Ann Arbor Trail.

711 Misc. For Sale Wayne County

GARAGE SALE, Saturday, 9-5, 480 Pacific, Plymouth. Couch, white Provincial bedroom suite & misc.

GARAGE SALE, household items, furniture & plywood. Saturday & Sunday, 9-5 PM, 6940 Deering, Warren near Inkster Rd.

GARAGE SALE. Furniture, Lamps, Clothing, Decorator Items, Toilet & Sink, Wall Furnace. Sat. & Sun. after 11 AM. Sept. 17, 18. 9071 Deborah Ct. W., N. of Joy, W. of Newburgh.

FOUR Family Garage & MOVING SALE. Furniture, house & garden equipment, pre-teen clothing, crafts, plants. 9823 Blackburn, Livonia. Thursday - Saturday.

GARAGE SALE, refrigerator, wheel chair, freezer, 4 family Loads of miscellaneous. Friday, Saturday. 8541 Hix Rd. South of Joy Rd.

GARAGE SALE, 39084 Elsie Ave. off 5 Mile. Thurs.-Fri.-Sat. Hollywood Bed & Springs, end tables, toys, Misc. 9-5PM.

GARAGE SALE, gift items like new, Currier Ives pictures new, decorator samples, tools, etc. 14237 Sarasota, Redford. KE 4-9263

GARAGE SALE, PineCone wreaths, Owl bells, bric-a-brac, chairs, bookcases. Friday, Saturday, 9 AM - 5 PM. 32505 West Chicago, between Farmington & Merriman.

GARAGE SALE, September 16,17,18, 10AM-8PM. 33711 Rosslyn, Garden City; Ford Road and Venoy area.

BASEMENT SALE - huge 5 family, furniture, pictures, clocks, too numerous to mention, everything. Thurs. Fri. 9-7, Sat. 10-5. 22925 Norfolk, off Berg Rd. between 7-8 Mile.

GIANT GARAGE sale. Thurs. Fri. Sat. 15,16,17, 9-7. items galore, household goods, bikes, quality clothing, etc. 33045 Barkley, Livonia, E. of Farmington Rd. between Schoolcraft - 5 Mile. Kimberly Oaks Sub.

GIGANTIC basement and garage sale. Friday, Sept. 16-18, 10-6 PM. Glassware, silverware, dishes, lamps, bikes, knick-knacks, childrens clothes, ladies dresses - all sizes up to 22½, coats, car radios, tires, speakers, lots more. Too much to mention. Everything must go by Sunday. 30835 Rosslyn, Garden City, between Ford Rd. & Cherryhill, off Merriman.

MAGNAVOX 19 inch color portable, like new, $250. pool table, $50. Call after 5PM. 937-1677

LADIES clothing, 14-16, wonderful opportunity to increase wardrobe, some new, Saturday, 10-5, 480 Pacific, Plymouth.

GARAGE SALE, 16854 Cornstock, near Six Mile-Levan, Livonia. Saturday, Sunday. Miscellaneous items, upright freezer.

GARAGE SALE, household misc. Sept. 15, 9-6. 14143 Blue Skies, off 5 Mile, Livonia.

PATIO SALE Movie and slide projectors, films, humidifier, dehumidifier, lamps, collectables, tools, table saw. 40420 Newport, N. of Joy, E. of Haggerty, Plymouth.

711 Misc. For Sale Wayne County

GARAGE SALE - 29256 Meadowlark Corner Schoolcraft-Middlebelt. Sept. 15 thru 22, 10AM-7PM.

GARAGE SALE - Saturday, September 17, 11AM thru Tuesday, 14998 Auburndale, Livonia, Merriman, 5 Mile Area.

GARAGE SALE, 14605 Flamingo, Sept. 15-20, South of 5 Mile, off Lyndon, betw. Middlebelt & Merriman. Drive down Lyndon to Flamingo. Christmas Decorations, books, clothes, Household Misc.

HOOVER Upright, $25. Metal bunk bed, $25. Basement light fixtures. Avon, girl's clothing, toys. 29118 Barkley, Livonia. Thurs. Fri., Sat. 427-9073

GARAGE-BAKE SALE, 1977, 1978 Franklin Pom Pom Squad is having a Garage - Bake Sale, Friday, Saturday & Sunday. 9837 Arden, between W. Chicago & Plymouth. 1 block west of Merriman.

GARAGE SALE: Moving Sat. Sun. Sept. 17, 18. 30018 W. Chicago, west of Middlebelt. Furniture, ski equipment, household goods, clothing, linens.

4 FAMILY GARAGE Sale. 30617 Bock, Garden City, between Merriman and Henry Ruff. Sept. 15, 16, 17. 8AM to dark.

MOVING SALE. 18641 Pomciana, Redford. Off Inkster between 6 Mile - 7 Mile. Sept. 16, 17, 9 AM - 6 PM.

GARAGE SALE, 3 Families. Sept. 15-16-17-18, 10-6PM. 18491 Brentwood, between 6Mile-7Mile.

GARAGE SALE, 17720 Glenmore, 1 block East Beech Daly, 3 blocks North 6 Mile. Bedroom Set, Purple & White Campaign Style, twin beds, double dresser, mirror, corner desk, chair, chest, hutch, nite stand $275. Hockey equipment, snowmobile sled. Misc. Thurs.-Fri.-Sat. Sept. 15-16-17. 9-5PM.

AVON Products - 20 to 50% off. Fri., Sat. & Sun. 20044 Rensellor, 7 Mile - Inkster, Livonia.

GARAGE SALE - Saturday-Sunday, 8AM - 8PM. 14995 Dixie. Redford. CB Radio, Humidifier, 2 Phonographs, 12 string Guitar, household goods, toys, etc.

GARAGE SALE - 4 families. September 16th and 17th. Baby items, clothes, 10 - 14, toys, housewares, etc. 6249 Deering, Garden City, south of Warren, west of Inkster Road.

GARAGE Sale-a-holics. Sat. Sun. Sept. 17,18th, 9 AM - 6 PM. 15593 Wakendon, Redford. Antiques, dining room set, couch, chairs, nursery items, much more.

GARAGE SALE - 7743 Gary, between Merriman-Middlebelt off Ann Arbor Trail. Thurs. Fri. Sat. Misc.

GARAGE SALE. 6133 Runnymeade, north of Ford between Lilley and Sheldon off Hampton. Thursday & Friday, 9AM-4:30 PM, two families, clothes, dresser, carpet remnants, pressure cooker.

FALL & winter garage sale. Good buys before the snow flies. Custom gold sheers, childrens clothes, toys, odds & ends. 5732 Wedgewood, north of Ford Rd., west of Lilley. Sept. 15,16,17, 10 A.M. - 6 P.M.

711 Misc For Sale Wayne County

GARAGE SALE, clothes, air conditioner, toys, household goods, furniture, baby items. 8339 Alton, Canton.

GARAGE SALE 41578 Sunnydale Lane, Northville. 5 Mile & Bradner. Friday only. Misc. items.

GARAGE SALE
LIONESS CLUB
of LIVONIA
MUCH MISCELLANEOUS
FRI. SAT. Sept. 16 &17
15320 BAINBRIDGE
9AM to 5PM

MOVING SALE. Sunday, September 18, 10AM. 39499 Schoolcraft, Livonia. Between Haggerty and Eckles Roads.

GARAGE SALE, household goods, everything must be sold. Saturday, 9AM to 5 PM. Sunday - noon to 6PM. 6712 Ardsley Drive, Canton. Southwest of Warren and Lilley Roads.

TWO Karastan oriental rugs, 10x20, 9x10½. Reasonable. 7601 DaCosta, east of Telegraph 2 blocks north of W. Warren.

GARAGE SALE Sept. 15, 16, 17, 10 till 4 pm. 6000 BTU G.E. air conditioner, like new. Humidifier, lamps, tools, accessories. 16503 Pollyanna, Burton Hollow, Livonia.

TWO FAMILY Garage Sale. Clothing, Fisher Price toys, misc. Thurs. Fri. Sat. 9AM-6PM. 19474 Rensellor, 1 block W. of Inkster. 21/1 blocks N. of 7 Mile.

THREE Family Basement Sale. Avon collection, clothes, misc. 20025 Antago, north of 7 Mile, west of Inkster. 9 Am. to 6 Pm. Thursday thru Tuesday.

GARAGE SALE, September 15 Open Thursday, Friday, Saturday 10AM to 3:30 PM. For 3 Weekends. 15394 Lola Drive, Redford. 1 Block north of 5 Mile Road.

GARAGE SALE, Saturday, 9-17-77, furniture, housewares, etc. Off Sheldon Rd., 44722 Twyckingham, Canton Twp.

BASEMENT SALE. Fri. Sat. 9 to 6 PM. 15019 Lexington, Redford; 5 Mile, Beach Daly. Baby crib complete, twin bed complete, occasional table, couch, kitchen set, washer, dryer, misc.

GARAGE sale. 5 families, baby items, furniture, toys, more. September 15 - 23, 10 A.M. - 5 P.M. Redford, 18734 Lexington. 255-5558

GARAGE sale Saturday September 17, 9 A.M. - 5 P.M. Sponsored by the Soroptimist Club of Plymouth at The Clothes Tree Shop, 643 N. Mill St., Plymouth.

GARAGE sale. September 15,16,17, 1110 Windham, Merriman - Avondale area. Everything from A to Z. Clothes, books, purses & skates.

GARAGE SALE: baby clothes, baby needs, tools & cameras. Good stuff, no junk, first time offered. Friday & Saturday. 39096 Grennada, south 5 Mile, east of Newburgh.

GARAGE SALE. Fri. Sat. Sun. Numerous items. 38517 Lancaster, N. of 5 Mile, W. of Hix. 9 am to 5 pm.

711 Misc. For Sale Wayne County

GARAGE SALE. Sept. 15, 16, 17th, 10-6PM. 44441 Hanford Dr., Canton, between Ford & Warren, west of Sheldon. Baby items, typewriter, air conditioner, white uniforms size 7 & 8. Toys & more.

GARAGE sale Thursday, Friday, September 15,16. 31903 Calhoun Ct., Westland, 10 A.M. - 5 P.M. (nothing before 10 A.M.), everything must go.

GARAGE SALE - Four Family, some furniture. Thursday through Sunday, 11393 Kinloch, Redford Twp.; south of Plymouth off Fordson Hwy.

AIR COMPRESSOR ¾ H.P., 18 c.m.f., 12 gallon tank. $150 firm. Call after 6 P.M. 453-0918

GARAGE SALE. Sept. 15, 16, 17. 42173 Hartford Dr. Pickwick Sub. Canton. Professional hair dryer, air conditioner, Sears Exerciser TV, stereo, Duncan Phyfe table, children's clothing, much, much more.

GARAGE and Yard Sale. Tools, furniture, some antiques and more. Thurs. Fri. Sat., 10-5. 20436 Dalby, Redford Twp., E. of Beech Daly, S. of 8 Mile.

THREE FAMILY garage sale. household goods, clothes, toys, etc. Thurs. Fri. 10-4 pm. 42955 Saxony, Canton, Warren-Lilley area.

GARAGE SALE. Child's roll-top desk, portable canvas steam bath ($50), furniture, tools, clothing. Thurs., Fri. 18255 Loveland, south of 7 Mile, east of Farmington.

GARAGE, 31149 Rayburn, Friday & Saturday, 10-6 PM. Eureka Vacuum cleaner, misc. and clothing. 3 blocks N. of 5 Mile, off Merriman.

GARAGE SALE - tools, wheel barrow, binoculars, lawn sweeper, household items, fur coat, $35, much more. 33600 Michele, 3 blocks S. of W. Chicago off Farmington Rd.

GARAGE SALE - Three family. 38488 Roycroft, Five Mile - Hicks area, Livonia. September 15,16,17, 9AM-6PM.

TEN FAMILY Garage Sale. 18094 Country Club, Nottingham West Sub. North of 6 Mile, west of Farmington, Sept. 14, 15, 16. Furniture, baby items, clothing, tools.

GARAGE SALE. Many Items. 13933 Yale, 1st. House off Schoolcraft, between Levan - Stark. Fri. Sept. 16 - 17.

YARD SALE. 6849 Carriage Hills, Warren & Lilley area. Canton. Thursday through Saturday, 10 AM to ?

3 FAMILY Garage Sale. furniture, like new small appliances, electric dryer, clothes closets, much more. Plymouth area, near Ann Arbor Rd. and Sheldon. 9271 Elmhurst. 459-1503

MOVING SALE. Motors, furniture, kerosene, gas, stove. Upright freezer, tools. 30038 Bock, Garden City.

GARAGE SALE. 35360 Six Mile, Livonia. Wayne-6 Mile. Sept. 15, 16, 17, 18, between 9-6 PM. Furniture, bikes, antiques, VW engine parts, misc.

711 Misc. For Sale Wayne County

GARAGE sale. 10 speed bike parts, hunting bows, toys, misc., golf clubs, something for all. 18356 Foch off Pickford, 2 blocks west of Inkster between 6-7 Mile. Thursday 10 A.M. - 6 P.M., Friday 2 P.M. - 6 P.M.

GARAGE SALE, must sell. September 15, 16, 17. 9AM to 5PM. Canton, North of Warren, west of Lilley, off Emerson. 42941 Ryegate. 455-4838

GARAGE SALE, Thursday and Friday, 9AM to 6 pM. 39172 Howell, Livonia. West of Newburgh off 5 Mile, enter on Knolson. Toys, clothes, baby items, miscellaneous.

ANTIQUES, chairs, tables, treadle sewing machine, 1920's 9 piece walnut dining room set, glassware, Ironstone dinner ware set, 40 in. electric stove, 2 bedroom sets, 5 piece dining room set, boat and upholstery fabrics, electric guitar, vacuum, lawnmower, misc. Thurs. Fri. Sat. 9-5. 14400 Robinwood, Lakepointe Sub, Plym. S. of Schoolcraft, W. of Haggerty. 453-7637

GARAGE SALE, baby items, glassware, books, household items, rocking chair, bed frame. Thursday, Friday, Saturday, 9AM to 4PM. 14099 Barbara, Livonia. North of Schoolcraft, between Farmington and Levan.

MULTI-FAMILY Garage Sale. September 16, 17 & 18, 9AM. Books, clothing, toys, school desks, gowns, bathroom vanity, & 100's of other items. 6909 Burnly, Garden City, West of Middlebelt, South of Warren.

YARD SALE. 700 Karmada, Plymouth. Sat., Sun. Farmer Junction area. 9Am-6PM.

DINETTE SET. Fruitwood pedestal table, 4 chairs, 2 pedestal Italian marble cocktail tables. 255-3267

GARAGE SALE, excellent items. 32425 Pardo, Garden City, Ford, Venoy area. Thurs., Fri., Sat. 9 to 3.

MOVING and basement sale including lots of vinyl wallpaper. 19300 Bentler, Lahser-7 Mile area. Sept. 17,18.

GARAGE SALE. Coventry Gardens, glassware, knick knacks, furniture. 15674 Stamford, North 5 Mile, west Farmington. Friday, Saturday.

NEIGHBORHOOD Multi Family Garage Sale. Sept. 14 thru 17. Stove, Furniture, Glassware & lots more. 539 Meadowlake, off Cherry Hill, between Hix & Lotz. 397-1081

SUPER GARAGE Sale, good dresses, suits, drapes, lawn mower, spreader, electric motors, misc. galore. 13449 Marion, East of Beach, South - Schoolcraft. Thurs. thru Sat.

GARAGE SALE. Saturday and Sunday. 9AM-4PM. 15761 Stout, near Pilgrim, Detroit.

NEIGHBORHOOD Garage Sale. Household articles, clothing, furniture, toys, misc. items. Thur., Fri., Sat. 9AM-5PM. 16146 Riverside between Newburgh & Farmington off 6 Mile.

GARAGE SALE, Friday & Saturday, Sept. 16 & 17, 9AM-5PM. 39632 Bart, Holiday Park Sub, Joy Rd. & Haggerty Area.

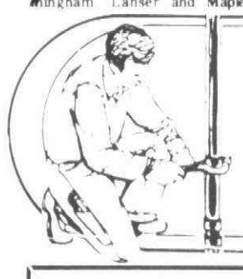

Home & Service Guide

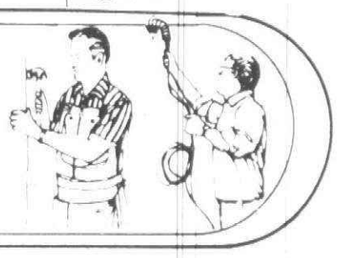

DEADLINES: 4 P.M. MONDAY FOR THURSDAY EDITION / 4 P.M. THURSDAY FOR MONDAY EDITION

Accounting Service

ACCOUNTING
BOOKKEEPING SERVICE
Small businesses - our specialty. sales tax, payroll tax, monthly statements. Reasonable fees. Ask for Ron Kingston. Mon. thru Fri. 9AM-5PM. 559-1919. Eves. 541-7087.

Aluminum Cleaning

ALUMINUM SIDING
Cleaned & Waxed. Brick Residential. 478-1521. 295-4360

Aluminum Siding

CUSTOM TRIM
Gutters. Also Roofing.
354-3635

ALUMINUM
SIDING
Trim, gutters, storms, roofing, shutters, complete remodeling.
Licensed & Insured
Heritage Home Improvement
KE 7-0452 KE 2-5668

Northwood Home Improvement
ALUMINUM SPECIALISTS
For siding, trim, gutter, awnings, etc. Years of exp. Free est. Licensed. 729-7030

Alum. Siding, Trim, Gutters
Work Myself. 10 Yrs. Exp.
Licensed, Insured. 464-6745

DEAL DIRECT
SIDING, TRIM, GUTTERS
Windows & Doors, Roofing
Alum. Enclosures, Awnings
LICENSED Free Estimates
R.H. ROLADER GA 7-1346

Alum. Siding, Trim, Gutters
HUGH E. JONES CO.
Free est. 474-8124, 477-3648

ALUMINUM Awnings, Alum. Siding & Trim, Eavestroughing
LICENSED & BONDED
M & S GUTTER CO.
623-6011

ALUMINUM SIDING
and Trim Specialists. Call the best. Home Modernization. All work guaranteed. Licensed.
E.V. JAMES CONSTRUCTION
626-2989

Asphalt

Fabello Asphalt
Improve the value & beauty of your home or business with a fully licensed, insured, bondable co. Competitive pricing & referrals.
588-3336

SPECIAL
50 Ft. Driveway
$189
All Work Guaranteed
Black Top Asphalt Paving
Free Est. 391-3555

BASE
Asphalt Paving, Inc.
Our 18th Year
Of consecutive advertising in the Eccentric. Asphalt parking lots & driveways. Genuine Sealcoating. Reference list of recent work available. Ask our customers about us. Also ask for Insurance Certificate for Workmen's Comp. and Liability (protect yourself!)
Office & yard at
26505 W. 12 Mile Rd.
Corner Northwestern Hwy.
356-8641

Al's Asphalt Paving
Have been serving the Tri-County area for 24 years with owner supervision & modern equipment. Guaranteed quality workmanship at reasonable rates. State licensed.
INSURED
REFERENCES
928-3033

Asphalt

JIM GEORGE'S
ASPHALT PAVING
Now offering Summer Special prices on parking lots, driveways. 50 x 10 resurfacing, $350. New construction, sealcoating.
FREE ESTIMATE 291-4130

CHAMPION
PAVING CO.
DRIVEWAYS • PARKING LOTS
SEALCOATING
RESURFACING & REPAIRS
Ask About Our Special
Free Estimate
474-6222

Aluminum Awnings

PATIOS, Porches and Windows. Glass and Screen enclosures. Aluminum siding, trim & gutters. Call
COUNTRYSIDE 478-6666

Basement Waterproofing

FRANK RICHMOND
The Artisan
Licensed 363-8006

BASEMENT LEAKS REPAIRED
20 years experience
474-6224

BASEMENT WATERPROOFING
All outside digging. Guaranteed.
477-3977. 261-0247

Brick, Block & Cement

C.C. KIRBY CONST.
MASONRY
All Size Jobs. Reasonable
Free Estimates 398-6876

BRICK & BLOCK WORK. Porch & chimney repairs. Small cement jobs. Free est. 422-5686

CUSTOM
Commercial/residential. Brick, block & fireplaces. After 5 P.m. 453-7082

LEONARD MASONARY-Spec. in Fireplaces, Chimneys, Porches. Reasonable prices. Free estimates. 349-8644

SPECIALIZE, fireplace work, additions, cement work, chimney repairs. Licensed. Insured. 474-0945

EXPERIENCED, licensed Contractor will beat any price on all cement, brick, block, footings & repairs. Free estimate on large or small jobs. 474-7278

ALL Chimney & porch repairs & tuckpointing. Guaranteed. Licensed. 545-2944

WESTLAND CEMENT
ANY TYPE
CEMENT WORK
For Free Estimate
Rico 1-546-5616
Tony 427-1535
Reas. prices - Quality work

CEMENT WORK
ALL KINDS
New or replacement also. Custom Built Garages
ROSSI CEMENT CO.
& BUILDER
Have my price before you buy, compare & save $$$. We do our own guar. professional quality work at very reasonable prices. Call ARMANDO anytime. Free est.
356-3273
Bonded-Licensed-Insured

FRANK VENTO
MASONRY & CEMENT
25 YEARS EXPERIENCE
I DO MY OWN WORK
All types Brick, Block, Cement work. Patios, Driveways, Porches, Foundations, Additions.
ALSO ALL REPAIRS
1st Class Work at a Fair Price
RESIDENTIAL & COMMERCIAL
Guaranteed Workmanship
Free Estimate
CALL THE EXPERT
464-7262

Brick, Block & Cement

ADD A PATIO
or DRIVEWAY
•PLAN A-
Do it yourself-we will help you lay out your job & loan you some tools.
•PLAN B-
Have it done-we will give you the name of a local contractor.
DELTA
CONCRETE, INC.
600 JUNCTION, PLYMOUTH
off Sheldon S. of 5 Mile
GL 3-3235

D.V.N. CEMENT CO.
15 YRS. EXPERIENCE
Specializing Garage Floors
PATIOS, DRIVEWAYS, ETC.
Free Estimates
ASK FOR MARIO
427-2640

CEMENT WORK
ALL KINDS
To save money-deal direct with owners. Years of experience with the finest quality.
ITALIAN
CEMENT CO.
LICENSED-INSURED
BONDED FREE ESTIMATE
356-0396
532-7497

CERTO CEMENT
DRIVEWAYS, PORCHES
Brick, Block, Carpentry
30 Years Experience
LICENSED 425-2255

CEMENT WORK
Basement & Garage floors
Walks-Patios-Driveways
Foundations & Porches
LICENSED & BONDED
CALL REMO
422-7018

DRIVEWAYS•PATIOS
Garage Floors
Basements•Foundations
IAFRATE & SON
CEMENT CO.
Free Estimates
661-0200

CHIMNEYS
Repaired or built new. Screened. Cleaned. Roof leaks stopped.
GUARANTEED Ga 7-3981

DRIVEWAYS, Porches, Sidewalks, Patios. Masonry repairs. Lowest prices on small jobs. Call anytime. 534-1570

LEONARD MASONARY-Spec. in Fireplaces, Chimneys, Porches. Reasonable Prices. Free estimates. 349-8644

DRIVEWAYS-GARAGES-PATIOS
Residential & commercial. For quality work, KE 7-7474 or 682-4862. McCarthy Construction Co.

SMALL JOB?
Discounts under 300 sq. ft.
If it's too small -
Call 476-0643

MASON CONTRACTING & TRENCHING SERVICE
Free Estimates
349-3124

BRICK & STONE WORK
Fireplaces
Free Estimates
Garden City 427-7029

Building & Remodeling

MARS BLDG. CO.-Residential-Comm'l. Additions, Kitchens, Dormers, Rec. Rooms, Baths, Siding. Free estimates. Prompt service. 538-2666, 626-7044

Building & Remodeling

KITCHENS & BATHS. Recover old cabinets, counter tops, vanities. Call Darryl 533-9226

CUSTOM
WOOD DECKS
Call Bob Wilkie 286-7888

ALL HOME IMPROVEMENTS
GARAGES-all styles. Low prices-easy terms. 557-2880

Remodeling
For free design service, estimate & references. Deal direct with lic'd bldr. Call
MURRAY SEDLEY 355-3398

KITCHEN REMODELING
Formica Cabinets, Counters
Refacing. Lic.-Ins.
Walt 422-0224

NORTHWEST carpenter, basements, Kitchens, Attics, Ceilings. Excellent References. Free Estimates. Call Bob Wilkie 286-7888

CUSTOMIZED
KITCHENS
We reface your Cabinets with Formica and add new doors and drawer fronts for a totally new look. We also have a complete line of new cabinets.
293-1887 883-3955

ADDITIONS-MODERNIZATION
Dormers Kitchens
Att. garages Bathrooms
Porch enclosures Rec. rooms
Family rooms Office or den
Redwood decks Replacemt. doors
Rough in Fireplaces
For quality work or free estimate by Builder who works on jobs himself - call
MARTY GRAFF'S
GRAFF CONST. CO.
Farmington Hills
476-8338, 478-2820
Repairs, small jobs welcome

FUTURE
CONSTRUCTION CO.
specialists in
•Insulated Prime Windows
•Kitchens & Baths
Also Aluminum Siding & Trim
FREE ESTIMATES
274-8828

ROYCE V. MALIN
MODERNIZATION CO.
Sell & Do my Own Work
KITCHENS
Counter tops & cabinets. Kitchen additions, walls moved. Dishwashers built in. Cabinets restyled. Formica refacing.
REFERENCES
646-1514, 545-0889

FAMILY ROOMS
Rough-in or Complete Job
BEST REFERENCES
MARTIN Ga1-5435

R & R
MODERNIZATION
ADDITIONS & WOOD DECKS
FINISHED BASEMENTS
KITCHENS
SUSPENDED CEILINGS
BARS & CABINETS
I Sell & Do My Own Work
Licensed, Free Estimates
Call BOB REEDY
647-5033
Birmingham

Custom
Wood Decks
Call BOB REEDY
647-5033

ROY MALTESE CO.
Kitchen & Bath Remodeling
FREE EST. LO 2-8868

Building & Remodeling

CARPENTER
BUILDER
CONTRACTING-REMODELING
COMMERCIAL
INDUSTRIAL
Residential Maintenance
Ray's Construction
261-4230

Alan Powers
Building Co.
Complete Repair
& Remodeling Serv.
*GARAGES-ADDITIONS
*KITCHENS-REC RMS
*PORCHES-ALUM. SIDING
No Job Too Small
Or Too Large
Licensed
427-6030

ADD-A-ROOM
Rough In or Complete Finish
MASONRY-All Types
Specializing in Fireplaces
LICENSED BUILDER
R.F. HESS
531-6839

IT COSTS NO MORE
... to get
first class workmanship
FIRST PLACE WINNER of two National Awards, HAMILTON has been satisfying customers for over 20 years.
You deal directly with the owner. All work guaranteed and competitively

711 Misc. For Sale Wayne County

EVERETT & Jennings wheelchair, never used $75. 397-2671

GARAGE sale. Furniture, clothes, books & records. September 17,18, 9115 Brentwood, Livonia.

QUALITY garage sale. Fireplace equipment, TV, baby furniture, appliances, clothes, much more. 35733 Middleboro between Fairway - Park, Livonia, Saturday - Sunday, 10 A.M. - 7:30 P.M.

MOVING Garage Sale. Plants, furniture, size 5 & 7 petite clothing, men's clothing, tennis racquets, toys, misc. Sept. 16, 17, 18. 14325 Newburg, Livonia, South of 5 Mile.

CRIB WITH Mattress, bumper pad, sheets, all $75, like new. 3 drawer matching chest (all wood) $60. Potty chair, diaper bucket, safety gate, blankets, clothing size 1-2yrs, toys, large Floral sofa. Much Much More. All in good condition. 535-4315

GARAGE SALE. Thurs., 9-5, household items, clothing, furniture. 7532 Emerson, near Warren & Lilley.

GARAGE SALE. Thursday-Tuesday. 9-6. 9050 Hillcrest, North of Joy between Middlebelt & Merriman.

TWO GARAGES Full - Furniture; bedroom, console hi-fis, organ, chairs, sofa, many miscellaneous items. Antiques: trunk, sofa, chairs, toys, tools, sewing machine, glass. Thursday, Friday, Sept. 15, 16 9 AM - 4 PM. 15168 MacArthur, Redford, south of 5 Mile between Inkster & Beech.

TWELVE FAMILY Super gigantic garage sale, pre-holiday specials, great buys for everyone. Many new and used items, reasonable prices, craft table, new gift table, clothes (infants to adults) furniture, collectables, toys, games, household, plus much more. Don't miss this one. Fri. Sat. 10-6. Camelot West Sub. 1459 Ranier, Canton, S. of Ford Rd. 1 mile W. of I-275, E. of Sheldon.

GARAGE SALE. 11688 Royal Grand, Rdfd. (Plymouth Rd.) Stereo, TV, Sewing Machine, Misc. Thurs-Fri-Sat. 9-5PM.

GARAGE SALE. Microwave oven, appliances, king size bed, clothes, misc. Fri. 9 till 6 pm. 5859 Arcola, off Ford, W. of Inkster.

711 Misc. For Sale Wayne County

TWO Armstrong flutes, 28 ft. pool and accessories. 25 inch Philco console color TV. 422-4211

GARAGE FULL OF GOODIES. New and Used. Thurs. and Fri. 31925 Barton, between Ford Rd. and Merriman. Garden City.

GARAGE SALE. Lady Kenmore washer, 2 dehumidifiers, air conditioner, stereo, antiques, miscellaneous items. 203 So. Venoy Circle, Garden City; off Venoy Road and Cherry Hill. Thursday, Friday, Saturday. 9AM to 7PM.

SOFA-BED, 22 cu. ft. chest freezer, both good condition. 474-7954

FOUR adjustable bar stools, wrought iron patio table, 4 chairs, new umbrella and stand with cover, Butane portable grill, two bicycles - one a 3 speed; one Kenmore compactor. 981-0162

LEADED Glass doors, two standard size. Reasonable. 729-5678

TORO 21 inch power lawn mower, rotary spreader, custom made bar and cabinet, Black & Decker edger, electric shrub trimmer. After 6PM or weekends. KE 4-5235

UTILITY Trailer, 4x8 ft. steel bed, good tires. $150. 538-3365

THREE family garage sale. Furniture, color TV, appliances, glassware, childrens & ladies clothing, many odds & ends. Thursday through Saturday, 15,16,17 8 A.M. - 6 P.M., 44117 S. Umberland, Canton, off Sheldon between Ford - Warren.

KIMBALL upright piano. World's Columbian Exposition award. 1895, $425. 8 MM movie camera, and projector, $95. 271-9319

GARAGE SALE. Great Buys, September 15 &16. 9AM to 4PM. 15839 Winchester, Northville.

COUCH & chair, coffee table, double bed, 2 car seats, playpen, miscellaneous. 427-2462

ALPHA XI DELTA annual garage sale. 11817 Wildwing, Plymouth. Corner Canton Center & Ann Arbor Trail. Fri. & Sat. Sept. 16-17, 9-?

SERTA double sofa bed. Used once. Blue-green. Good condition. $75. Evenings or weekends. 421-5215

711 Misc. For Sale Wayne County

LAST WEEK. Misc. bargains. Women's clothing size 16; mens size 40. Kitchen set, 6 chairs, table; 1948 Radio Phonograph. 656 S. Harvey, Plymouth.

GARAGE SALE - furniture, stereo, Schwinn girl's 3 speed and boy's 10 speed, household items, clothes, small appliances, children's encyclopedia, toys, games. Sept. 14,15,16,17th, 9-5. Knottingham W. between 6-7 Mile, 17672 Wayne Rd., Livonia.

GARAGE SALE. Sept. 15-16, 9-4. 14417 Oxford, off Schoolcraft & Robinwood; Lakepointe, Plymouth. Whirlpool electric stove, electric motor, clothes, bicycles, mangle, and misc. items.

GARAGE SALE. Sept. 15, 16, 17th 10 AM - 6 PM. Bikes, children's tables, clothes, toys, miscellaneous. 15900 Denby, Redford; 5 Mile, Inkster.

PRECISION Tool Maker Vises, one 6¼x2½x2⅝, one 3½x1¾x1¾. 537-5845

GIGANTIC 8-family garage sale. 9AM, Wed., Sept. 14 thru Sun. 30735 Barrington, Palmer-Merriman.

GARAGE SALE. Thurs., Fri., Sat., 9-5. Air conditioner, furniture, garden equipment, misc. 25222 Donald, Redford, Beech Daly to east on Lyndon to Crosley to Donald.

GARAGE SALE, black & white portable TV, bathinette, playpen, toys, games, junior size clothing, small appliances, household items. Thurs., Fri., Sat., 10-4. 16925 Riverside Dr., Livonia, 6 Mile-Wayne Rd. area.

GARAGE SALE. Huge, loads of glassware, furniture, 100 dolls. Sept 15, 16, 17, and 18. S. of Plymouth Rd. off Harrison, between Inkster and Middlebelt. 11345 Clement Circle.

GARAGE SALE. Gas stove, crib-complete, high chair, sewing machine, golf bag, curtains, bedspreads, games, miscellaneous. 15556 Fitzgerald, west of Levan, Livonia. Thursday & Friday, 9AM-4PM.

WHEELCHAIR - Electric. Scooter type. 6 months old. Westland. $700. 326-3651

GARAGE SALE. Misc. household items, baby items, toys & furniture. Sept. 16, 17, 10 AM-6 PM. 2041 Roundtable Dr. W., Canton, W. of Lilley, S. of Palmer.

GARAGE & Furniture Sale. Sept. 13 thru 17. 280 Marie, S. of Cherry Hill, W. of Newburgh.

712 Bicycles For Sale

BOYS 20 in. yellow Schwinn Fastback, 5 speed, very good condition. $65. Call after 3:15 PM. 646-1498

SOLEX 3800, very good condition, best offer. 261-7886

SCHWINN Boy's 5 speed and 3 speed. Call PM only. 646-6479

LADY'S Murray 3 speed, 5 years old, only used few times. After 5 P.M. 478-4713

SCHWINN Continental 10 speed, Schwinn Orangecrate 5 speed, must sell, best offer. 522-3077

712 Bicycles For Sale

SCHWINN 1977 paper-boy bicycle. $120. Like new. After 4 PM. 721-1806

SCHWINN VARSITY, 1976, green, large frame, generator, $100. After 6PM. 422-6158

RALEIGH Record, excellent condition, extras, $100. Call Adam. 476-5468

SWISS 10-speed bike. 1 year old. Excellent condition. $250 or best offer. Tues. thru Sat. 9:30 AM - 5:30 PM. 626-7024

TWO GIRLS' 3 speed bikes, good condition. 851-3596

SCHWINN Latour, 10 speed, excellent condition. Best offer. 358-5533

SEARS Free Spirit 20 inch girl's bike, excellent condition. $40. 464-1150

BOY'S 5 speed Schwinn Banana Peeler. Good condition. $50. 879-7955

SCHWINN BICYCLES
ALSO USED, $18 - $20 - $25
JERRYS
459-1500 933-9293

714 Business & Office Equipment

A.B. DICK 625 Book Copier. $325. 642-3452

CLOSED Office Desks, chairs, files, drafting tables, folding tables, lots of misc. Private. 729-8756

TYPEWRITER, Royal Deluxe Electric, carrying case. Must sacrifice $125. 642-5853

STURDY 5ft. tan metal office desk with formica top. $150. Call Ray after 6PM. 879-7504

3 ELECTRONIC STAMP Machines. 261-5235

FOUR double pedestal all steel office desks, 60x30 inches. Like new. Only $95 each. Call 422-8770

TELEPHONE - system complete with 23 phones and all accessories. Mr. Saperstein. 366-3000

NCR electronic cash register, like new, cost $1575. Price $895. 937-1825

OFFICE Furniture, desks, chairs, metal lockers, conference table, work table, Misc. Private. 422-3878

MOBILE telephone, completely portable in attache case, operates thru the Bell system; salesman's demonstrator, used 6 months. $3,000 new, will sacrifice for $1500. Contact Ron at 557-6667 or 878-6774.

715 Commercial Industrial Equipment

MOBIL Street sweeper, both engines recently overhauled, best offer. Mr. Roland, 3PM to 5PM. 444-4064

SPRINGFIELD LATHE, 16 inch Geared head, 5HP, taper attachment, 3 jaw chuck. $2,500. BIRDSALL TOOL. 474-5150

716 Lawn-Garden & Farm Equipment

YARDMAN 18 in. reel, 7 blade, 1 year old. $180. 264-0495

716 Lawn-Garden & Farm Equipment

FORD, 1976 lawn tractor 8 HP electric start. 477-0083

FORD MODEL Garden Tractor, 8 HP, model 66 with 30 inch mower. Electric start, 1 year old. $550. 626-9938

SEARS Tractor, 12 HP, 8 speed transmission, 48"inch cutter, needs new governor. $600. 455-0929

6 HP tractor mower, cart, lawn sweeper. $125. 474-7975

GRAVELY riding tractor, and attachments, excellent condition; also Massey Ferguson 7 HP tractor. 453-3620

JOHN DEERE 112 tractor, 47 in. mower, defogger, rear hitch, good condition. $800. 464-6192

SNOW PLOW for Ford Bronco, complete with automatic controls, 2 years old. 626-9637

ROOF Leaf remover. Just in time for Fall, good condition. 647-1918 or 643-0582

718 Building Materials

SOLID Birch door, 32x80 inches. Plywood sheets, formica sheet, ready mix concrete, new sink, pipe. MA 6-1892

WATER System complete including Myers 1.5HP well pump, 60 gal. pressure tank & Bruner auto water softener - filter, fitted with auto back wash & time clock. All units excellent working order. Gone to city water. $500 complete. Will consider offers on individual units. Phone Bloomfield Hills 647-1049

BARN WOOD - suitable for interior decorating, reasonable. Call after 4 pm. 525-9122

DOORWALLs, 2 for $200 or $115 each. 693-4303

CLEAN yellow sand, 5 Mile - Farmington Rd. $1.50 per yard. You take. 421-5124

ATTIC INSULATION - CHEAP. 1000 sq.ft., 3½ in. blanket, $120. 1000 sq.ft., 6 in. blanket, $210. Free delivery. 1-227-4839

ALUMINUM
SIDING
White 2nds, $32.00 per sq.
1st grade, $37.50
427-3309

720 Farm Produce

APPLES
Pick Your Own
McIntosh-Cortland-Jonathan
Starting Sept. 17, Steel's Reds
At Only $4.75 per BUSHEL
7 DAYS per Week-8:30AM - 5PM
Bring Only Standard Bushel or ½ Bushel Container. Or we will supply at Cost
Enter on Nortoon Drive off E. Commerce Rd., 1 Mile E. of Milford between Bourns & Duck Lake Rds. (Formerly Oakland Orchards, enter E. side of former Sales Room.)

720 Farm Produce

YOU PICK Tomatoes, Hot and Sweet Peppers. Open daily 9 - 5PM weather permitting. Hix Road, between Joy and Warren Road, Westland. Eggplant, Black Eyed peas, Okra. Saturday and Sunday only.

APPLES, McIntosh and Barlett Pears, Howard's Fruit Farm, corner of Halsted and Howard Roads, Farmington Hills. 474-3219, 474-5872

APPLES
U-PICK beautiful McIntosh, Jonathans or Steele Reds, only $4.75 bushel. 8:30 A.M. to 5:30 P.M., 7 days a week. Huron Valley Orchards, 2246 E. Commerce Rd., between Burns & Duck Lake Rds., 1 mile E. of Milford.

AVAILABLE
IN SALES ROOM NOW
PEARS, APPLES, APPLE BREAD, APPLE CINNAMON BREAD, COOKIES, PRETZELS, CIDER, DONUTS. APPLE STRUDEL - EARLY SUNDAY MORNING.
PICK YOUR OWN APPLES. BRING CONTAINERS.
WE OFFER FIELD TRIPS. For arrangements, Call After 10 AM.
753-9380
SOUTH HURON ORCHARDS and CIDER MILL
38035 South Huron Road
New Boston, Mich. 48164
2 Miles South of New Boston, just off Waltz Road. Or I-275 South, to South Huron Road exit B-11; go 1 Mile West.

TOMATOES. You pick, $3 bushel. Plymouth. Sheldon to North Territorial, North on Brookville, to 6776 Salem Rd. 459-1276

JONATHAN
APPLES
YOU PICK
Sept. 16, 17, 18
IN OUR SALES ROOM - Prune plums, apples, Bartlett Pears, honey, preserves, and cider.
FOREMAN
ORCHARDS
THE CIDER BARREL
349-1256
OPEN DAILY 9-6 PM
3 miles W. of Northville - On 7 Mile Rd. Watch for signs.

FREEZER CORN & U PICK Canning Tomatoes, Peppers & Lima Beans
Roy Schultz Farm
7854 Lilley Rd., Canton
Between Joy & Warren Rds.

BAILEY'S
French & American
HYBRID GRAPES FOR WINE - JAMS - JELLY AND FRESH
U-PICK
14 kinds now till Oct.
I-75 ¾ miles south on Adams
3¼ miles north of Maple on Adams
642-5964

720 Farm Produce

TOMATOES - $3.00 A Bushel. You Pick, 48507 Cherry Hill Road, 1½ miles west of Canton Center Road.

HORSE HAY, RABBIT HAY. Mulch, Straw, Rabbits, Milk cans, cow manure.
GA 1-4484

721 Flowers & Plants

ORCHID PLANTS for sale. Thursday, Friday, 10 to 5PM; Saturday 10 to 3PM. 21900 E. Valley Wood Drive, east of Lahser between 13 and 14 Mile Road. 647-8176

HOUSE plants for sale. 10052 Wayne Rd., Livonia.

ASSORTED EVERGREENS & TREES, below wholesale price. Must clean Nursery. Sept. 17 & 18. From 1-4PM. 20789 Van Buren. Between Beech & Inkster, N. of 8 Mile.

722 Hobbies — Coins & Stamps

BIRMINGHAM Coin Club meeting, Birmingham Community House, Wednesday, Sept. 21, 8 PM. Auction, speaker. Guests welcome.

NEW LIONEL Trains & accessories. 77 items are in, lowest prices around. South Lyon. 437-0086.

LOOM, 48", 6 harness Kessenich. $450. Call between 10 AM - 5 PM. 459-1892.

724 Camera Supplies

NIKKOR 200mm F4 telephoto lens in original carton. Newest model, 30 days old, never used. $200. Firm. 967-3144

NIKKORMAT EL body, mint condition. $200. 332-7000

NIKKOR 200mm F4 telephoto lens in original carton. Newest model, 30 days old, never used. 4200. firm. 967-3144

AT CENTURY THE BEST IN USED CAMERAS

Nikon F2 black F14 Nikkor	$375
Nikon F2 Chrome body only	$250
Nikon FTN body only, clean	$225
Nikkor Mht FTA F2.0 Nikkor	$150
Minolta 202 black body, nice	$150
Minolta XE5/F1.4 auto	$250
Konica T2/F1.4 case E	$175
Minolta 202/F1.4 case	$225
Konica TC body only	$125
Rolleiflex F3.5 Tessor	$125
Nikkormat ELA body black	$250
EL Power Winder latest	$99
Olympus/200m	$250
4x5 Crown Graphic late model	$225
Minox C, Latest, case, chain	$110

BUY SELL TRADE
OPEN DAILY AND SAT. 10-6
MONDAY AND FRIDAY 10-8
CENTURY
CAMERA
3017N. Woodward
ROYAL OAK
3 BLKS. S. OF 13 MILE
WESTSIDE
288-5444

724 Camera Supplies

SUPER 8 movie camera, 2 motor drive system, with 8-1 power zoom also light & editor. Used only 3 times. $115. 981-0840

CANNON FTB body only with case. 1 yr. old. Excellent condition. Best offer. 477-7413

PENTEX, ES 2, with 300 MM taumker lens, $250. 522-0522

CANON SCOPIC 16MM movie camera, mint condition. $850. Call 9-5. Ask for John. 421-2038

NEW Nizo S 800 movie camera, still under warranty. Excellent condition. Call bet. 1-9PM, Mon. Tue. Wed. Fri. 455-4204. Asking $725 or best offer.

726 Musical Instruments

OPEN SUN. 1-5
AT EVOLA MUSIC
BLOOMFIELD STORE ONLY
4 DAY CLEARANCE
BACK TO SCHOOL
PIANO & ORGAN SALE
NEW & USED

	WAS	NOW
PIANOS		
Chickering	$1895	$1095
Baldwin	$995	$695
Mason & Hamlin	$2195	$1295
Wurlitzer	$695	$495
Story & Clark	$1455	$1095
Studio Piano	$595	$395
ChickeringGrand	$4995	$3495
Kimball	$1295	$795
ORGANS		
Lowery Genie	$1095	$895
Lowery Genie	$1695	$1345
Lowery Genie	$2495	$2195
Piper	$895	$495
Hammond T	$2495	$1895
Wurlitzer	$1695	$895
Hammond Console w/Leslie Speakers	$4895	$2995

Over 115 New & Used Pianos and Organs. Prices from $188.
EVOLA MUSIC CO
Miracle Mile Center
2313 Telegraph 4977 Dixie Hwy.
Blmfd. Hills Drayton Plains
334-0566 674-0433

726 Musical Instruments

TRUMPET & case, good condition. $135. Call 752-3724

CLARINET with music stand, excellent condition. 981-2384

OLDS trombone, new condition, reasonable, after 6 PM. 937-9149

SNARE drum, stand & case. After 6 PM. 937-9149 464-3297

ANTIQUE PIANO. Carved Walnut Bell of Canada. Excellent tones. $650. 547-3428

BUNDY Clarinet & case, excellent condition. $70. 644-3158

SPINET PIANO with bench, excellent condition. $400. By owner. KE 1-8928

CABLE Console Mahogany piano. $750. 1-791-9541

CLARINET Bundy, with case. $65. 261-1277

BABY Grand piano, good condition, recently tuned, includes bench. $950. 476-7629

CORNET student line. $85. 455-2681

WURLITZER electric church organ, 2 full keyboards, polyphonic pedal board. $250. Call after 5:30 P.M. 981-2157

UNIVOX mini Korg Synthesizer, excellent condition, one year old. $400 or best offer. 261-0404

FENDER Rhodes 88. Good Condition. $600. GBX Base Amp. Very Good Condition. $600. 642-7098

SLINGERLAND Chrome snare drum kit, used one year. Stand, sticks, practice pad, molded case. $120. 646-3388

VIOLIN, Roth student. Excellent condition. $150. After 5 PM. 477-6119

KING silver flare Trumpet. Excellent condition. $325. Call 474-6396

HAMMOND Organ, Leshe speaker in excellent condition. Electric model M3AI. $1500. After 5 pm. 356-4287

VIOLIN, ¾ size, case, bow. Excellent tones and condition. $160. 559-0352

AMPLIFIERS, two P.A. cabinets, custom built. Each has 2 15in speakers & 2 horns. Like new. $200 for the pair. Vox Essex Bass amplifier, excellent condition. $175, includes dolly & cover. Mike stand $10. King brass Cornet $75. Birmingham MI 4-8219

ORGAN, Kimball Swinger 700, like new, walnut with bench, full rhythm, Leslie speaker. $900. 349-4265

BABY GRAND piano, very good condition, best reasonable offer. 681-1337

CLARINET and guitar, excellent condition. 476-1591

CLARINET Bundy with case, excellent condition. 455-0465

BUNDY Clarinet, used 1 year. Bundy Alto Saxophone, used 2 years, both like new, mint condition. Reasonable. 464-1431

ARP Omni Synthesizer with steel stand, 5 mos. old, excellent condition. $1400. 459-7559

HAROLD SMITH
CONSTRUCTION CORP.
RESIDENTIAL & COMMERCIAL
REMODELING
A total service
including FREE estimates
by appointment
"31 Years of Experience"
642-0755
999 S. ADAMS, BIRMINGHAM

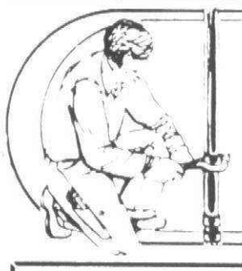

Home & Service Guide

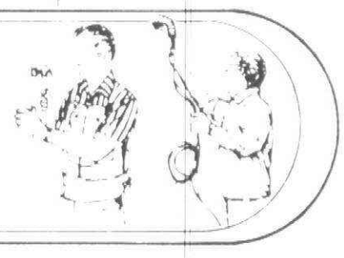

DEADLINES: 4 P.M. MONDAY FOR THURSDAY EDITION / 4 P.M. THURSDAY FOR MONDAY EDITION

Heating

HOME HEATING SERVICE
Service-Repair-Cleaning
Mastercharge 453-0228

Howard's Heating & Cooling
Complete Emergency Service
Furnace Cleaning - Sales
Residential, Comm'l, Mobile homes
Main 755-1555 West 255-5698

Humidifiers

LOBB HUMIDIFIERS
$135 INSTALLED
541-3355

Insulation

STAY Warm in the Winter, Cool in the Summer... with Blown-in fiberglas. 522-4732

SUPER SEAL
INSULATION INC.
SPECIALIZING IN
Aerolite Foam
For Free estimates, call
459-1510
LICENSED INSURED

MICHIGAN THERMAL
INSULATION
SAVE $ ENERGY
FINEST Spray Blown product available. All season comfort.
BEST PRICE-FAST SERVICE
Free Estimate
LICENSED & INSURED
626-3204

SAVE UP TO 30%
on Monthly Fuel Bills
INSULATE NOW
Insulsprayed Foam Walls
Blown-in Cellulose Ceilings
SAME DAY ESTIMATE
261-0430
HEAT LOSS CONTROL CORP
Authorized Borden Applicator

Insulation
INSULATE NOW
AT SUMMER RATES
Residential & Commercial
UNITED WAY
BUILDERS, INC.
A Borden Dealer
569-1494

Jones Insulation Supplies
1000 sq. ft., 3½ in. blanket, R-11 $120. 1000 sq. ft., 6 in. blanket, R-19, $210. Blown Insulation available. Free information & delivery.
1-227-4839

FOR reasonable price & quality work on insulation and siding call Bestway Builders. Licensed and insured. Free estimates. Livonia.
537-5375

Janitorial

SPARKLE JANITORIAL SERV
Family Owned & Operated
Full Service - Insured
Excellent References Available
464-1602

Jewelry Repair

EXPERT Watch repair & clocks. Low price. Call 10 AM-5 PM, Mon - Fri. 261-3287

Landscaping

Clayton Goers Landscaping
Residential Specialists. Free estimates, guaranteed work. 533-4668

Frank Sorentino
LANDSCAPING INC.
Landscape design, relandscaping
Planting Trees & Shrubs
Complete lawn maintenance programs, power raking & free est.
542-3297 545-6676

Landscaping

TOPSOIL
Screened & Shredded
Fill sand, Pool sand, 60-40 gravel, Pea Pebble, Decorator stone, limestone. 1 to 10 yards. 6 day delivery.
LOMA TRUCKING
427-1043

PEAT & TOP SOIL
Shredded, screened. Loading daily. Monday thru Friday, 8 Am to 4:30 Pm., Sat., 8 to 12. Klochko Equipment Co., Maple & Welch Rd., (1 mile west of Haggerty Rd.) 624-4853

COMPLETE SOD INSTALLATION
FREE ESTIMATES
INSTANT GREEN SOD SERVICE
EVENINGS 879-7257

R. McWilliams Landscaping and Lawn Maintenance
FREE ESTIMATES - 879-8818

LAWN REPAIR
Sodding Lic. Landscaper
421-3056

THOS. DEXTER-Mason Contractor. Flagstone & brick patios, stone retaining walls, new or rebuilt. Lic., Insured. 478-1791

CRIMBOLI
Landscape Contractors, Inc.
Custom landscaping our specialty. Complete design & installation. Large tree transplanting.
32405 Ford Rd., Garden City
422-2022

TOPSOIL
$30 for 5 yd. load
Tax & Delivery incl.
LIVONIA AREA
427-3615

BLUE GRASS
LAWN SUPPLIES
Nursery Sod
cutting daily
Mon. thru Sat. 8-5
at 51825 W. 8 Mile
464-2080, 464-2081

WHOLESALE
TOPSOIL
SHREDDED
Loaded or delivered
on 8 Mile, W. of Haggerty
464-2080, 464-2081

H.L.Renas Landscape
Complete Landscape Construction
Designing Maintenance
TREES, EVERGREENS, SHRUBS
Sodding, Patios, Sod Stripping
Power Raking
Lic. insect-disease-weed control
PARKS Mowed & Maintained
425-9777

PATIO &
DECORATIVE BLOCKS
RALPH GIBEAU
BLOCK CO 464-0515
13075 Newburgh, Livonia

TOPSOIL
FROM OUR OWN FIELDS
Shredded
Delivered Daily
HIGH QUALITY-LOW PRICES
IN BUSINESS 25 YRS.
JACK ANGLIN
474-1040

FARMINGTON - NOVI AREAS
2nd grade topsoil $20
Fill dirt $15
476-0648

Landscaping

Skandia Landscaping
HANS O. HANSEN
Established 1955. Landscape Architect Service. Planting, Sodding, Patios, and Retaining Walls.
Landscape Maintenance
476-1735

STONE DESIGN, walks & patios, waterfalls, retaining walls & all types of masonry. Steve. 352-0334

ROTOTILLING - REASONABLE. 25 x 25 foot garden, $15. Rototill before laying sod. 538-2191

CLOSSER TERRA-FORMING. Complete landscape & sodding service. Lawn maintenance programs, power raking, snow plowing. TOP SOIL, sand, landscape stone. 685-9844

HYDRO-SEEDING
1/3
COST OF SOD
RAY'S
LANDSCAPE & NURSERY INC.
626-9377
624-6666

RAY'S
Landscaping
& Nursery
•QUALITY NURSERY STOCK
•LANDSCAPE DESIGN
•RE-LANDSCAPING
•PATIOS
•WOOD DECKS
•RETAINER WALLS
•HYDRO-SEEDING
•SPRINKLER SYSTEMS
624-6666 626-9377
DAILY 9 AM-5 PM

SOD
MERION OR MIXED
Picked Up At Field
50c Yd.
8 Mile between Newburgh & Farmington Rd. Open 8-5, 7 days week.
437-9269

SOD REPLACEMENT-Eastwood Lawn Mtn. Small problem areas or entire lawn laid. Complete installation. Free estimates. Exp., reasonable. 651-1039

OLD ORCHARD Landscaping-Sod removal & Installation. Shrubs removed & replaced. Also Shrub Maintenance program. 647-1426

TREE & TURF LANDSCAPING. Custom landscaping. Complete Design & Installation, re-landscaping, fencing, RR Tie work, retaining walls. Free estimates. Exp., reasonable. Bus. 855-9080, Res. 878-9420

Friendly & expert landscaping. Seeding and Sodding - Pruning and Trimming - Removal and Installation - Lawn maintenance and Gardening. Call Ken. 398-0587

OUTDOOR WOOD FOR DECKS
Landscape Timbers

4x4x8	$2.69
4x6x8	$3.90
6x6x8	$5.75
6x8x8	$7.95
Wood Chips	$8 yd.
Patio Blocks	3 for $1.20
Firewood	$35.

Haggerty Stone &Landscaping
2288 Haggerty Rd.
624-2219

Lawn Maintenance

RESIDENTIAL & COMMERCIAL Lawn Maintenance Programs. Landscaped designs, planting of trees & shrubs, power raking, top soil, stone & wood chips. Free Est. 542-3297. 545-6676

LA COURE
Lawn Maintenance
Snow Plowing
Commercial & Residential. Fall Clean-ups. Power Raking. Excellent Service. Free Estimates.
357-1928

LAWN MAINTENANCE
Reliable & Reasonable
SODDING
264-0979

LAWN 'N SUCH
Trees, Shrubs, Trimming, Flower Beds, Seeding, Fall Clean-up. Reasonable rates. Free Estimates.
326-2193

POWER RAKING
4,000 sq.ft. or less, $40.
10 Years Experience
Work Guaranteed
326-9546 or 261-3688

Lock Service

NEW LOCKS & DEADBOLTS
Sold & Installed
Reasonable. Phil. 728-0356

LOCK INSTALLATION
Specialized in deadbolt locks
477-5253

Moving & Storage

PROFESSIONAL MOVING CO.
Local & Long Distance
Piano Specialists
SPECIAL RATES
FLORIDA CALIFORNIA
Lic., Insured. Bill. 255-3532

F.W. Stewart Moving Co.
Office, Residential. Professional, courteous local moving. Royal Oak.
588-2418

RYAN TRUCKING COMPANY
Courteous local moving. Low rates. Will outbid anyone. Free estimates.
533-8281

DEPENDABLE MOVING
Livonia & Western Suburbs
522-3474

G.B.S. Moving & Service Co. Any kind of Movig. You do the packing we'll dothe stacking. We Specialize In Apartment Moving. Insured. Fair Rates. Special rates for Senior Citizens.
JUST CALL. 669-9222

JULIUS ROSS MOVING CO. Custom work, household moving, offices, packing, pianos, appliances, local & state of Mich. 357-2674

BRIGHTON MOVING CO-TROY MOVING. Household-Apts-Offices. Free Estimates. 524-1012

DOWNS MOVING CO
Local & Statewide. Reasonable, licensed, insured. Piano specialists.
422-2288

WILL MOVE ANYTHING. Large enclosed one ton truck. Experienced. Call Chris. 261-0340

APOLLO Moving & Storage. Formerly Len's. Homes, apts., offices, piano movers. Reasonable rates. One piece or a household. Insured. 537-1906. 427-4181

Music Instruction

PIANO LESSONS
With Experienced Teacher
Vicinity 12 Mile, Greenfield
Call 557-7915

Painting & Decorating

CUSTOM PAINTING
Plaster Work, Home Improvements & Wallpapering. TOM WATTS. 546-0360 541-8755

CUSTOM INTERIOR-EXTERIOR PAINTING & PAPERHANGING
L & R Construction Co.
425-7520

PROFESSIONAL PAINTER-Interior, exterior. All work done by myself. Free estimate. Pat. 541-7482

INTERIOR-Exterior Painting. Paperhanging. 23 yrs. exp. Reasonable rates. Western Wayne Cty. After 5PM. 495-0924

Painting & Decorating

PAINTING-Oakland Cty. only. Careful, quality work. Special Summer rates, free est., Mr. Carlson. 643-0319

WALLPAPER REMOVAL & painting. Free estimates. McAllister House of Decorating. 349-0127

INTERIOR & Exterior Decorating. Free estimates, excellent results, guaranteed, 11 years experience. 537-3618

CALL Mel Schenk for the finest interior and exterior painting and paperhanging. Free estimate. References this area. My business depends on your satisfaction. 837-5626

FOR THE FINEST
EXT-INT PAINTING
Also wallpapering, plaster repairs, wall & window washing. Insured, references.
Mike, 336-8503

FULLY
PROFESSIONAL
PAINTING
Residential interior - our specialty. Also Exterior.
HANK'S PAINTING
476-8106 261-5856

EXTERIOR
INTERIOR
by
DONALD J. FULLER
PAINTING WALLPAPERING
Work Myself Insured
559-0232

$ LOW RATES $
Painting-repairs-wallwashing
835-8610, eves. 24 hrs. 272-8096

M. GORELICK
Professional Painting-Decoration
Res'l & Comm'l. Custom Work Guaranteed, Licensed, Insured
474-0911

CUSTOM PAINTING
INTERIOR-EXTERIOR
Work Guaranteed-Free Estimate
All Around Repairs. Southfield
569-3874

EUROPEAN TOUCH
WALLPAPER - PAINTING
EXTERIOR PAINTING
Interior Decorating Service
Free Estimate Insured
549-3680

EXTERIOR-INTERIOR Painting. No jobs too small. Free estimates. Call Leonard Rivers. 646-5724

SPECIAL
50% OFF
GOOD TILL SEPT. 30
INTERIOR-EXTERIOR PAINTING
Free Estimate
All work fully guaranteed
425-9805

I SPECIALIZE
IN PAINTING
PLUS AN HONEST PRICE
I Use Pittsburgh Paints
SPECIAL ON VACANIES
Free estimates Insured
Call BILL 464-0901

COLLEGE STUDENT Painting. Interior, Exterior. This Fall. References. Birm.-Bloomfield-W. Bloomfield-Troy. Professional, Reasonable. 3yrs. Experience. Free Estimate. Jim 681-6361

LOWEST RATES for exterior painting, quality work. Call now while season lasts. Mark. 535-4683

Painting & Decorating

STOP
23 YEARS PAINTING EXP.
Hygrade Painting
& Decorating Co.
Residential, interior, exterior. References upon request. Free estimates.
774-0292

UNCOMMONLY GOOD
INTERIOR PAINTING
& PAPERHANGING
CHARLES THAYER 425-3956

PAINTING inside or outside. Reasonable prices. Free estimates. Call 729-5625

WILL Paint any size room, $40. You furnish paint. For details, call after 5 PM. 437-2286 or 563-8875

PAINTERS
REASONABLE. REFERENCES
549-4136

TWO COLLEGE Students, 5 years experience. Exterior and Commerical. Will give reasonable rates. 561-4618. 459-2181

FOR reasonable price & quality work on Painting & Wallpapering, call Bestway Painting. Lic. & Insured. Free est. Livonia. 537-5375

RICK'S WALLPAPER REMOVING
Free Estimates
Citywide
453-6381

Piano Tuning

PIANO TUNING. Complete repair of all makes & models. Call John McCracken. 356-4956

MICHAEL McGUIRE
TUNING, SERVICING, REPAIRS
REGULATING, VOICING. 363-8488

MICHAEL MCGUIRE 363-8488
Complete Piano Service
363-8488

Plastering

LIVONIA AREA - Plaster & Drywall Repairs. Free estimates. Guaranteed work. Insured. 525-5235

PLASTERING, Stucco work. Drywall repairs, texturing. Licensed, insured. 937-8374 422-3764

PLASTERING & DRYWALL
Repairs, additions, new work.
State lic. 348-2447, 474-0727

PLASTER & Drywall repair & small alterations. Have done work in Birmingham, Bloomfield, Royal Oak area for 25 yrs. Can give references. 626-6015

ROY MALTESE CO.
Specializing in
DRY WALL-PLASTER RFPAIR
LO 2-8868

Plumbing

Custom Plumbing & Heating. Repairs, new installations, everything in plbg & heating. Lic. 24 hr. serv. 455-9341. 537-0117

PLUMBING SERVICE
Repairs Alterations
352-8724. Reasonable. 352-8724

LICENSED Master Plumber. Complete plumbing, water lines, sewer service. Free est. 421-8318, 421-7667

LOW PRICE REPAIRS
PLUMBING-SEWER CLEANING
Related Alterations
835-8610, eves. 24 hrs. 272-8096

PLUMBING WORK DONE. Reasonable rates. Fast service. No job too small. 274-2469

24 Hr. Service Reas. Rates
PETE CUFFE PLUMBING
533-7171
ELEC. SEWER CLEANING
Water Heaters - Disposals
Complete Repair Service
No Job Too Small. Lic.-Insured
MasterCharge BankAmericard

SEWER & DRAIN CLEANING. Never over $35-usually less than $25. Call 531-6817. Ke 1-4832

Plumbing

BERGSTROM'S, INC
PLUMBING
RESIDENTIAL&LIGHT COMM'L.
REPAIRS & ALTERATIONS
Basement baths, water heaters, faucets, vanities, garbage disposals, hot water heating, drains cleaned. Licensed, insured. Mastercharge.
NO JOB TOO SMALL
Call my home. 522-1350. 532-5646

24 Hrs. Service Reas. Rates
C & G PLUMBING
Free Estimates 474-3873

I'M NOT THE PLUMBER
Nor the plumber's son, but any work you should have, I shall soon have done. Plumbing, electrical, carpentry, recreation rooms, kitchens, formica counter tops, cabinets (specializing in vanities). Installation of dishwashers & appliances. Garage doors. Cement work. Reasonable.
Frank Rashid 474-5652

SUPERIOR
PLUMBING CONTRACTORS
Specializing in basement baths, remodeling and all major plumbing services. Lic. Free estimates.
525-6291

Printing

25% DISCOUNT ON
Wedding Invitations. Plain or imprinted Christmas Cards. Business Cards, Forms, Stationary, envelopes. Also CB QSL Cards.
553-9180

Refinishing

Furniture Refinishing
Custom work for Fine furniture
RESTORATION REPAIR
Mi 4-7755

Roofing

ROOFING
Quality Workmanship. Free Estimates. Do Own Work. 354-1480

ABOVE ALL A GOOD ROOF. Dancey & Son Roofing Co. 20 yrs in area. Quality workmanship guaranteed. Ke 1-2308

DELUXE ROOFING. Residential, Commericial, new work, Re-roof, repairs. 25yrs experience. 543-8971. 542-2732

CHIMNEYS. NEW ROOFING. ROOFING REPAIRS-HOT ROOFS. 427-3981

RITE-WAY Roofing Co. - Roofing, Siding, Gutters & Trim. Licensed, Insured. Free est. 525-9160

ROOFING Installed

726 Musical Instruments

FLUTE Gemeinhardt, used 3 times, $200 477-9043

STERLING upright piano, needs tuning, $150 464-8549

BALDWIN model 5A organ, private owner. Excellent condition, stored and shown at 1606 E. Michigan Ave., Lansing Sept 17, 2 to 5 pm

HAMMOND PIPER, good condition, asking $350. Hammond, Spinet, good condition, Model J143, asking $450 851-3492

BUFFET, Crampon flat Clarinet, in excellent condition, $475, after 5:30pm 626-7920

VIOLIN for sale, $125 525-0652

HAMMOND Organ 2 years old, double keyboard, 1 octave pedals, automatic rhythm section. Excellent condition $750 474-7095

CAVALIER Alto Sax, completely overhauled, $150. King Zephyr alto sax, excellent condition $350 464-6782

SELMER Signet oboe, excellent condition, $275. Bundy, Cornet, perfect condition $125 464-6782

SPINET, ebony, bench included 356-4834

VIOLIN, excellent starter, $50. Call 352-7122

SAXOPHONE, beautiful Tenor, perfect condition, with case, $325. Call 352-7122

CONN Clarinet, student, $75. Bundy Flute, student, $90. Good condition 464-7434

PEAVEY 210 Watt RMS amp with automix, 4 - 12 inch speaker cabinet with covers, like new, $400 397-0913

PIANO Steinway console, excellent condition, beautiful tone, fast action touch 569-7075

VIOLIN complete, full size, inexpensive student outfit, like new. Also new Master Bodak violin 561-8431

KING TEMPO Trumpet, 3 years old, $160 425-0475

VALDEZ Guitar, case, $90. Organ, Silvertone, bench, walnut, $395 427-9087

CLARINET, Bundy, in excellent condition, used very little, $125 553-2894

STEINWAY "M" Grand, owned and being played 6 nights weekly by Pro. Will be offered 3 weeks only, $3500 firm. Write R. King, 284 S. Broadway, Lake Orion, Mich. 48035 & I will call you

KOHLER & CAMPBELL baby grand piano. Excellent condition 533-4558

WANTED: Baby Grand or small piano 533-5990

120 USED Pianos. Spinets, Consoles, Grands, Uprights, Players. $295 to $1,295. Daily 9 AM - 6 PM. Scanlan's, 2200 Fenkell. 341-4880
WE BUY PIANOS - CASH

728 TV, Stereo, Hi-Fi & Tape Decks

KLIPSCH Cornwalls, mint, $695 851-2959

COLORED 25" console, $145. Colored 19" portable, stand, $145. Both excellent 358-0017

WEBCOR 4 track 2 speed stereo reel to reel tape recorder, excellent condition $95 981-0840

PHILCO stereo combination, radio phonograph, am-fm, cherry wood, colonial decor, like new, $325 349-4265

AM-FM STEREO, 8 track player, turntable, 2 speakers, $35 422-4374

SONY projector TV, 2 washable screens (30x40, 40x50) $900 or best offer. Call evenings 645-0618

STEREO COMPONENTS Sony, 3 head tape deck, $150. Realistic receiver $100. Excellent condition 524-2340

730 Sporting Goods

REMINGTON Shot gun, automatic, 12 gauge, model 11-48. Springfield pump shotgun, 12 gauge. Call after 7 PM 474-1882

POOL Table, 7 foot and accessories, $100. Canton 981-1013

SHOT Gun, 20 gauge, single shot, like new, $40 422-2129

POOL TABLE, Sears slatex top, excellent condition, $100 477-9542

POOL Table 8'1" slate, excellent condition, $600 464-1287

FISCHER Slate top Pool Table, 3½ x 7 ft., all accessories, rarely used, $450. Free 4 in. x 13 ft. steel post for backboard. Phone evenings. 855-1054

BROWNING Grade I, 20 gauge field gun, unfired, trap guns, Browning Broadway, Franchi model 2004, Winchester super X-1, Browning A BT99. Ask for manager 1-517-764-1231

BROWNING 12, automatic, one of kind, elaborately engraved, like new 882-3711

COMPLETE SCUBA gear, $265 or best offer. After 4PM, call KE3-6798

AMF pool table, slate top, excellent condition 476-0466

FACTORY DIRECT
Once upon a time prices. Regularly $41.50 warm-up suits now $21.97. Regularly $21.50 tennis racquets now $6.67. Super storewide savings. Family Factory Outlet, 4565 Dixie Highway, Drayton Plains 673-6977

WINCHESTER 12 gage, pump action, like new 348-9573

WINCHESTER, model 94, 32 Winchester Special, pre 1960, excellent conditon. 642-7228

MICHIGAN ANTIQUE ARMS COLLECTORS

GUN SHOW

Sat-Sun., Sept. 17-18
8 AM thru 5 PM
Michigan State Fair Grounds
Community Arts Bldg.
Registration Fee $1.50

AMERICAN TRAMPOLINE, 6x12, $400 355-9358

SKI Equipment, clothes, Head, Aspen, Nordica, used 1 season. Ladies' (small, medium) & men's 353-8027

POOL TABLE, AMF 7', all equipment $150 464-2336

730 Sporting Goods

SCUBA GEAR; 2 tanks, wet suit medium, back rack, fins. Complete $175. After 6 P.M. 642-5333

SKIS, used one season. Olin Mark IV, Marker Bindings, $160. After 6 PM 642-5333

SCUBA gear, Scuba-pro regulator Mark V11 with buddy extension. Buoyancy compensator, tank, and carry bag 647-1918 or 643-0582

SLATE Top Pool Tables - Deal direct with factory. Starting as low as $249.95. New and Used. Open daily 399-7255 855-1314

8 ft. SLATE POOL TABLES
Slightly marred
Saffron
Billiard Supplies
1623 S. Woodward
Corner 10 Mile, Royal Oak
542-8429

732 Wearing Apparel

WEDDING gown, white, size 5, train & chapel veil, $100 427-4708

WINTER COAT, black wool, beautiful mink cape collar, worn 3 times, size 12-14 $100 MA6-1892

LADY'S Beautiful clothes, fall winter, good selection, excellent condition. Must sacrifice. Sizes 7 - 9 261-0485

FUR COAT, ¾ length Oppossum with leather pockets and tie belt, size 10, $300. Call Judy after 7PM except Thursdays 649-0882

VERY Dark ranch mink coat, perfect condition, $900 553-0132

BLACK Diamond Mink coat, size 8, also designer dresses, size 8. Like new. Reasonable 352-1747

FULL LENGTH natural ranch mink coat, size 7-8. $1,200 355-4185

BLOOMFIELD HILLS Executive's wife lost weight. Dresses, coats, pantsuits, sportswear, sizes 18 thru 24 642-4974

BONNIE CASHIN black leather full length coat with fur collar, pile lining. Size 14, excellent condition. $175. Call after 5:30PM 334-9081

DESIGNER'S Clothes, almost new, sizes 6,8,10. Coats, suede jacket, slack set, dresses, sweaters. Man's jacket size 44 long. 681-4333

DECORATIONS: 15 centerpieces for 8 ft. table plus assorted bells, $60 firm. After 6 pm 477-9537

PERSIAN LAMB Jacket, silver mink collar, like new $350. After 6 349-3292

LADYWOOD Uniform, 3 pieces (skirt, slacks, vest), approx. size 9, $25 425-7161

736 Wanted To Buy

ALL NON-FERROUS METALS
COPPER 30-40c
BRASS 20-30c
LEAD 15c
ALUMINUM 14-22c
BATTERIES $1.25
Carbide-Nickel-Silver
Plymouth Iron & Metal
40251 Schoolcraft
Weekdays 8-4:30, Sat. 8-4
425-1110 453-1080

WANTED Kennedy tool box, used. 425-3227

RECYCLING CENTER
Newspaper $1.65 / 100lb. Office paper, computer print-out $.04. IBM Cards, corragated, copper, brass, car radiators, aluminum siding $.25. Lead $.16. Starters $1.00. Batteries $1.80. Carbide wanted. We also buy telephone books. Junction corner of McGregor 554-3705

2 MATCHING Queen Anne wing back chairs, construction good, fabric doesn't matter, oak or walnut sofa table, old English style party table and chairs, call after 4PM, 642-7735. 642-6551

WANTED: Old toy trains. Any age, most makes, most gauges. Choo Choo Charlie KE 5-3060

WANTED: Bedroom Sets, Chests, Desks, Refrigerators, Wringer Washers, Gas Ranges, Electric Ranges, Dressers and Household. Pay Cash. Ke 1-5166

ALL PIANOS WANTED
HIGHEST Prices Paid
Scanlan Pianos
Ke 2-7537

COLOR TVS
NEEDING Repair, under 8 years old, pay up to $60
838-7842

$5 - $20
CLASS rings. Also need Wedding Bands, Old Gold, Silver, Diamonds. Detroit 538-6550 Redford 532-8484

IN BIRMINGHAM
CASH FOR YOUR DIAMONDS - GOLD JEWELRY - STONES
ROBERT GALE, INC.
725 SOUTH ADAMS
644-6650

RECYCLING CENTER
NEWSPAPERS
Newspapers $1.65 per 100 lbs. Tied-no magazines. Copper, Brass, 12 V. Batteries, Alum. 12c - 25c. Highest prices for Carbide & all non-ferrous metals. Official Weight Station. L & L WASTE MATERIALS. 34939 Brush St., Wayne 721-7436

CASH FOR SCRAP
Carbide $4 & up per lb.
Batteries $1.80 ea
Also Copper - Brass - Lead - Radiators - Generators - Starters - Insulated Copper - Elect. Motors - Carbide - Aluminum - Nickel - Nickel Alloys - Mercury Etc.
Newsprs-$1.50/100 lb
IBM Cards 6c lb.
Print Out Sheets 4c lb.
LAFAYETTE RECYCLING CORP
7700 Dix at Central
843-7000
8 AM to 4:30, sat. 'til Noon

736 Wanted To Buy

ONE Large wall tent for deer hunting, good condition 453-4874

WANTED: 2 Hitchcock chairs, straight 534-8367

TREE moving company wants trees. No taller than 20ft. Call between 9-12 for estimate 879-8049

WANTED: 4 season tickets to University of Michigan home football games 644-3147

Wanted: Color TVS
Needing Repair
Top Prices Paid
728-5404 261-5800

738 Household Pets

FREE 8 weeks brown fluffy puppy, female, partially house-trained 459-2088

BASSET HOUND, female, AKC registered, $50 474-2707

FREE kittens, cute bundles of energy to good home 358-2414

REGISTERED AKC Old English Sheepdog, female, 16 months, champion stock. Best offer 651-3282

ENGLISH Springer Spaniel puppies, AKC, hunting stock, call after 3PM 373-2361

BRITTANY Spaniel, male, AKC, 9 months, champion stock, Liver & Orange & White $75 455-2296

OLD ENGLISH SHEEPDOG Male, AKC, 2 years. Beautiful house pet. Birmingham Humane Society 852-4965

ALL NEED HOMES

PUREBREDS OLD ENGLISH SHEEPDOG, Basenji, neutered, German Shepherd, Poodles, Basset Hound, St. Bernard, Cockapoo. MIXED BREEDS BOUVIER SPAYED Cocker Spaniel, Collie, spayed, Husky spayed, Sheltie, Labrador. PUPPIES-Miniature Schnauzer, Brittany Spaniels, Beagle, Hound, Collie, Cocker Spaniel, Airdale. CATS & KITTENS. Siamese, Chocolate Point, declawed.
BIRMINGHAM HUMANE SOCIETY
852-7821

My family has moved to Bermuda so I need a new home. I am an affectionist male cat, neutered, declawed and I am yours "FREE". Call 851-7711 and ask for Arlene Prey.

VERY SPECIAL little female kitten, frosted black & silver (Burmese Mix), healthy indoor pet 644-9059

KITTENS, Burmese - Himalavan, $20 each. One black & white male free 477-2286

DACHSHUND, tiny red toy female, AKC, all shots, trained, 11 mos. old, $200 642-5853

KITTENS - 7 weeks old, litter trained, 3 free males. Livonia 427-9249

ADOPT A PET
Call 879-1269
OAKLAND HUMANE SOCIETY
Or visit our Shelter at 525 South Blvd. Avon Twp. Open all week. LOVABLE MIXED BREEDS Beagle, Boxer, Collie, Shepherd, Border Collies, Labradors, Corgi, Great Dane puppy, Doberman, Dalmation, Spitz, Wire Haired Dachshund, Mixed Chihuahua. PUREBREDS - Afghan, Beagle, Collie, Dachshund, Elkhound, Labrador, Poodle, Shepherd. KITTENS, some neutered cats. One Himalayan Bunnies.

FREE TO good home, mixed Malamute puppies. 375-9463

BEAGLE Puppies, 11 weeks old, males. Make good hunters & pets. $50 453-4846

ST. BERNARD, male, 8 months old, beautifully marked, loves children, has shots & license. Must sell to loving home. $100 722-1226

OLD ENGLISH Sheepdog, lovable male, completely housebroken, 5 mths. old, shots, AKC. Excellent with children. $75 569-2484

NEED good home for four year old male Schnauzer, needs to be only pet. Evenings 464-0827

ADORABLE Kittens, free to good home, 8 weeks, litter trained. Call after 12 Noon 375-0308

POODLE FULL STOCK, black, male, 8 weeks Gr-4-8874

TOP RATED Rhodesian Ridgeback, litter of superior bloodlines, excellent show prospects, fine rare breed of large Red Wheaten short-haired African Hounds, AKC, offered to good homes only. $200 up 644-2470

AIREDALE, AKC, 4 year male. Shots, good with children. Needs lots of room. $75 354-1242

FREE kittens to good home 728-5799

CUTE 3 Month Male Puppy, needs loving home. German Shepherd & Labrador mix 478-9647

IRISH SETTERS, 8 weeks, AKC, $100 522-3751

LOVABLE, white, shaggy dog, needs a good home, free. 858-8944

IRISH SETTER, AKC. Leaving town. Super with kids. Best offer 477-0306

GOLDEN Retriever puppies, AKC, shots, paper trained, partially housebroken, professionally bred, Championship stock, $125 548-7299

WEST HIGHLAND Terrier, AKC, 18 months, female, $250 437-9303

FREE puppy needs good home 537-4711

WINGFORD'S Jenny, AKC, black labrador Retriever pup, 8 weeks old. C. Pender, weekdays 575-0587

BASSET puppies, shots, wormed, AKC. Excellent quality 477-1674

SCHIPPERKES, champion sired pups, female, show and pet, $100 and $250 397-1456

MINIATURE Schnauzers, AKC, shots, excellent pedigree, $125 557-5894

MIXED medium sized female dog, very good with children. Free to good home 427-3221

FREE PUPPIES to good home, 8 weeks old. 522-3859

IRISH SETTER, female, 4 months old, no papers, best offer. Call after 4PM 477-3162

KITTENS, 7 weeks, free to a good home, black/white, calico, trained. After 5:30pm & Weekends. 427-6809

GOLDEN RETRIEVER, AKC, Male, 2 yrs. old. Frisky, friendly. 649-3567

AKC Doberman Pincher 1 year old. 652-1263

KERRY Blue Terrier, Championship sired. After 3PM 773-8873

OLD English Sheepdog, AKC, pick of the litter. Smart quality female puppy. Champion bloodlines. Must sell 453-1672

FREE to good home, German Shepherd, mixed. Stray. Gentle disposition. 476-0083

FREE: 2 kittens 7 weeks, litter trained. 1 Morris kitten, male; 1 long-haired, comely white female. After 5 PM: 398-4437

PLAYFUL KITTENS (2 tigers, 2 calicos, 1 black-white) Want homes with children. Litter trained. 649-0590

738 Household Pets

MALE German Shepherd, 8 months old, excellent with children, $10. After 6 P.M. 427-5877

IRISH SETTER pups, AKC, dewclaws removed, champion pedigree. 534-7245

SHELTIE pup, male, 8 weeks old, 32 champion pedigree, $150. 491-7073

BEAGLE female, 2 years. Good family dog. Will hunt. $25. 525-2633

AKC. COCKER Spaniel, male, black, 1 year old. Heated dog house. $75 255-0987

GERMAN short haired pointer, 19 months, female. $100 261-2237

ESTATE Dogs, AKC Great Dane puppies, AKC registered, beautiful big dogs, good with children, good protection. After 6 pm 548-8819

FREE Kittens to good home, liter trained 535-4683

FREE Tiger cat, neutered, declawed, litter trained, gentle, lovable 464-6067

FREE to good home 7 week old kittens. Litter trained. Will deliver KE 7-5967

SCHNAUZER, Miniature, 11 week old pup. AKC, champion sired, excellent temperament, home raised, wormed free, shots, no odor or shedding 937-8372

FREE mixed Golden Retreiver, 11 months old, prefer country 363-5744

FREE PUPPIES, will grow to be medium sized dogs. 425-9213

ALBRECHT'S, specializing in Schnauzers, Dachshunds & Bedlingtons, AKC, home raised puppies. Champion stud service. Professional grooming. CLOUT & VISA accepted 522-9380

BEAUTIFUL Maltese puppies, 2 male, AKC, 8 weeks, call after 6 PM. 349-4609

FREE to good home, lovable Tiger kitten seeks home where he will be only pet. Neutered, declawed, shots. Ideal pet. 751-6939

IRISH SETTER puppies, AKC, excellent blood line, pedigree, wormed, asking $100 682-9475

KITTENS, 6 wks., come choose one, we have 9 cute, cuddly kittens. Assorted colors. Livonia 427-7442

AFGHAN hounds, 8 weeks old, starting at $100. Days, before 5:30, Mi 7-3366, after 5:30 774-5332

FREE mixed puppies 3 months old & 1 year old mixed breed female. After 5PM 981-0155

MINIATURE Schnausers, AKC, shots, 1 female, 2 males, salt and pepper, 453-8347 453-6608

GUINEA PIGS - all colors, reasonable. Evenings after 5pm, and Wednesday, Friday & Sunday 478-2759

GOLDEN RETRIEVER pups, 12 weeks. All shots, 2 females, $200. After 5PM. 693-9172

MALTESE PUPPY - female, 10 weeks, AKC. After 6pm 823-6307

740 Pet Services

PROFESSIONAL Dog grooming equipment for sale. "Oster" Clippers and "Speedy" stand hair dryer, complete set up, $250 397-2375

POODLE GROOMING
Reasonable rates
Call 532-2783

PEPPERMINT POODLE PARLOR
All Breed Dog Grooming & Supplies
453-7711

SHEAR MAGIC PET SALON
All Breed Dog Grooming
Pet Supplies
38083 Ann Arbor Rd., Livonia
(Across from Stan's Market)
464-1710

744 Horses, Livestock & Equipment

PONIES, (2) well trained for children, very gentle, good looking and well maintained. 427-7550 Eves. 453-6677

BAY GELDING, Western or English, very smooth gentle 455-0465

PALOMINO GELDING, 8 years, 16 hands, $350, will board cheap 437-2797

REGISTERED 7/8 Arabian Bay Gelding, 9 years, Enghsh and western, experienced rider, $425, after 7:30 pm 455-7127

LEOPARD APPALOOSA, 15.1 hands, white with black spots, rides English & Western, 10 years old, $300 349-1591

WESTERN saddle, 15½" seat, fully tooled, with some silver, double rigged, 2 years old, asking $275, must sell 455-9762

REGISTERED QUARTER Horse Gelding, 15.2 hands, rides Western or English, well trained, $400 or best offer 474-1772

LEARN TO RIDE. All ages & levels of riding including equitation & jumping. New classes start Sept. 10th & 11th. Children's Farm & Riding School, 2350 Denton, Canton 48188 495-0833

800 Recreational Vehicles

DODGE COACHMAN 1976, low milage, $8,800 537-6998

HONDA 1977 Odyssey, low HP, 250 cc, all season use, excellent condition, $925 476-1382

NOMAD 1974, 19 foot travel trailer. Completely self contained. Sleeps 6, very low mileage, excellent condition. Must see 535-1674

802 Snowmobiles

SMALL (Yardman) Snow-Cat snowmobile for youngster. $135. Call Ray After 6PM 879-7504

806 Boats & Motors

HELMS, 1976, 25 ft. trailerable, keel-centerboard, sloop, 10 HP Merc, loaded with extras, in water now, sail away. $13,800 644-4981

SAILBOAT, 17' ODAY, Day Sailer with trailer, cover, mahagony floor boards plus many extras. Must sell. Best offer 681-6037

WAYFARER, 16 ft. excellent. Proctor Spars, heavy duty trailer, red hull, white trim. $1825 652-9516

GLASPAR 18 foot cabin cruiser, 100 HP Evinrude motor. $1,000 681-3283

GALAXIE 1974, Fiberglass Deep V Bowrider 19ft. 120H.P. Merc. I-O, full canvas, instruments, 4 wheel tilt trailer, with emergency brakes. Stored last 2 seasons. $4,000 681-3387

FIBERGLASS 20', 1974, 188 Merc IO, many extras, must sell. $4500 or best offer 464-3915

JOHNSON REVELER 16 ft., boat and trailer, V-6 232 cu. in. engine, superb condition, $3,500. 425-9552

CHRYSLER, glass, outboard, 16 ft., 70 hp., twin Tote tanks back to back fold down seats, carpeting, new cover, little Dude trailer, much more, extra sharp. $1850. 751-4608

CANOE, 17 ft., with racing keel, includes cushions & paddles, used once. $250. After 6 P.M. 421-1824

FIBERGLAS 14ft with a Vee Hull, '65 Mercury with power tilt, tilt trailer, many extras, $1,100 or best offer 464-8407

EVINRUDE 7½ hp, old but beautiful, with tank and carrier. $180 Call 352-7122

GLASTRON GT150, 85 HP Johnson, Shorelander trailer, immaculate, $2,795. Days: 642-1040 Evenings: 478-9596

806 Boats & Motors

CARAVELLE 18 ft. fiberglass tri-hull, seats 6. Mercury outboard 100 HP, pamco trailer with brakes, stored indoors, excellent condition, $2950 352-0391

COLUMBIA 22, 4 sails, dinette, galley, sleeps 4, 10 hp. Chrysler electric start, full keel, $5,000 689-6534

SEARAY, 1975, 24 Ft. Weekender 233 Mercruiser fully equipped, trailer, power winch. $12,800. After 6PM. 689-1289

CHRYSLER Marine 16ft., 55hp boat 476-5732

BOSTON Whaler 21' Outrage, 135 Johnson, & 15 Johnson Fantastic Lake Trout and Salmon boat. Full canvas & tandem trailer. $8750 453-8448

GENEVA 15 ft. fiberglass, 50 HP Johnson, tilt trailer, plus extras. Asking $1495 421-7989

ALUMINUM BOATS
Meyers Factory Direct
Year End Clearance
12ft $175
14ft $200
Special 14ft. deep V on 550 lb. trailer $565. Also trailers, motors & accessories.
Livonia 464-9444

807 Boats Parts & Service

FOR SALE: Ray Jefferson 1225 EHF-FM Ship to Shore Radio (8 Channels) $135 647-8499

808 Vehicle & Boat Storage

STORAGE AVAILABLE for campers, boats, etc. Must have own insurance. 3 month minimum, fenced yard. Call for further information 261-5310

810 Insurance, Motor

AUTO INSURANCE. Motorcycle Insurance. Check our low rates. Immediate coverage. Ralph Grant Agency, 8919 Middlebelt Road, Livonia. 261-3500

812 Motorcycles, Go-Karts-Mini Bikes

HONDA 350, 1971, mint condition, must sell, many extras. Best offer. After 4PM 477-9379

HONDA, 1972, 350, CL, 4,000 miles, excellent condition, helmets included $500 261-5593

HARLEY 1968, 250 cc Sprint, 5,000 miles, looks and runs like new. Best offer 464-1150

HONDA, 1975, 550-4 cylinder, low mileage, adult driven, mint, loaded, $1250 478-3437

HARLEY DAVIDSON, 1973 125CC. Low mileage. Road & Trail. New 1977. 2 place trailer. $650 728-5572

HONDA, 50, 1973. Mini trail. Good condition. Best offer 358-5533

SUZUKI, 1974, 185, excellent condition, $300. 852-6912

KAWASAKI, 1976, KZ900, low mileage, like new, $1900 or best offer. Must sell. Call after 6 P.M. 538-0545

KAWASAKI, 1974, 175 CC Enduro, excellent condition, 371 actual miles. Asking $425. After 6 P.M. 591-6285

HONDA, 1973, 500, 4. Wife's bike. Low miles, like new. Extras. $900 522-3962

HONDA 1976, GL 1000, bike new, 1400 miles, excellent condition $2550, or best offer 397-1313

SUZUKI, 1973, T-5, 185cc, like new $425 689-5139

YAMAHA 1974, 500 dirt bike, like new, ridden 5 times, must sell. Asking $550 425-4564

HONDA, 1974, 70 CC, excellent condition $235 645-9877

YAMAHA 1975, 650, extras, $1200 852-6912

HONDA, 1971 CB-350, Z-bars, sissy bar, electric start, clean, extras, $430 or best offer 547-4413

PUMA 1972 pop-up, sleeps 7, furnace, range, sink, icebox, spare, $1,150. After 6 P.M. 261-8427

DODGE LINDY 1975, 20 ft. Sleeps 6, Mark IV, air, 9000 miles. Like new $9200 422-0324

KAWASAKI 1973, 500 CC, capacitor discharge ignition, low mileage, good condition, $625, call after 6PM 425-1861

HONDA GL 1000, 1976, with windjammer steering, $2100 or best offer 522-0522

YAMAHA, 1972, 350, 3,800 miles, $450. Yamaha 1970, 90, 7,000 miles, both like new, $225 422-3355

TRUMPH, 1973, Bonneville 750, clean, helmets included, 427-9694

YAHAMA, 1977, 650, custom seat & sissy bar. $1400 459-5487

TRIUMPH, 1974, 750 Yahama, 1974, 650. Moving, must sell. Both $1500 or best offer. After 3 P.M. 729-6226

HONDA 1977, CB 750, Automatic, 5000 miles, must sell, best offer, 8 to 4:30 pm, 557-7733, after - 354-0001

ALL TERAIN Mini-Bike, size of motorcycle. Must Sell 721-1035

DSA, 1963. Many new parts, as is first $375 takes. 425-8646

YAMAHA 1974, 650 cc, low mileage, excellent condition, $800. After 5 PM 646-4835

HONDA, 1974, CB-360, low mileage $500 261-1294

NORTON, 1972, 5,000 miles, excellent condition. Must sell. Make offer over $500. Call after 4 PM 626-5002

HONDA 1972. Best Offer 538-9055

RUTTMAN Mini Bike, 4 hp engine. Like New. $150. 851-1173

TRIUMPH 1967, Joe Hunt Magneto, hog wheel 21in up front, low miles 464-0322

KAWASAKI, 1973, 750, 12,000 miles, good condition, $800. After 7 455-6090

HONDA 125, 1973, excellent condition, low miles, $400. Honda 70, 1972, 1500 miles, runs great, automatic $200 525-3534

YAMAHA 1975, 500, adult owned, 4800 miles, $875 or best offer 455-1108

HONDA 1972 CL350, excellent running condition, must sell, $300 or best offer. After 5pm 476-0597

HARLEY DAVISON 1974, 100, 1976 Vultaco 360, reasonable 464-0190

HARLEY Sportster, 1973, excellent condition, lots of chrome. $2150 422-1275

YAMAHA, 250, DTIC, excellent dirt bike, last ridden in 1972. $400 652-9516

HONDA 1971 100CL, low mileage, excellent condition, call 455-8074

HONDA 450, 1972, excellent condition. $475. Call after 6PM 425-1211

814 Campers And Motorhomes

AMERICA'S BEST BUYS
IN LUXURIOUS QUALITY
WE INVITE YOU TO SEE
-MAJESTIC - NOMAD
GOLDEN FALCON-HONEY
MINI-MOTORHOMES
TRAILERS - TRUCK CAMPERS
SAVE UP TO $2500
THUNDERBIRD
24855 Plymouth Rd 538-9122

814 Campers And Motorhomes

Best Prices Anywhere
CHAMPION
TITAN
CONCORD
17, 20, 22, 25, 27, 31 & 35 ft. High inventory of new & used MOTORHOMES.
H. W. MOTORHOMES
981-1535

FOR RENT, 1977 Apache. Solid state, sleeps 7. See the fall colors in Northern Michigan 626-5079

PUMA Pop-up, sleeps 7, loaded, excellent condition, $1850. 455-1366

STARCRAFT 1976, Galaxie 6 Pop-Up. Like new, extras, $2300 459-1593

CONWEB Grand Prix tent camper, 8 sleeper, stove, ice box, furnace, dual gas tanks. Good condition $1200 879-7955

CHAMPION 18 ft. Motorhome, 1972, Dodge, good condition, sleeps 5. $4,500. 682-9647

VIKING, 21 ft. Camper, stove, heater, porta-potty, awning, ice box. $1995 or best offer. Evenings 425-7237

WARD'S camper, over 20 yrs. old, excellent condition. 477-5253

DODGE, 1972, camper van, V8 automatic, stove, sink, icebox, closets, ample storage, low miles, mint condition. $2700 or best offer or trade for automobile 459-1537

DODGE WANDERER 1974, mini motor home, fully equipped, self contained. Excellent condition. $6,850 537-5492

SHASTA - 1975, 20 foot, sleeps 6, fully self contained, used 6 weeks, complete bathroom. $2800. After 5:30 455-6832

TRAVEL Trailer 1970, 19 ft. completely self contained, air, and extras. $2150 455-4336

PICKUP Camper, 10 ft., sleeps 6, fully self-contained, excellent condition. Evenings 464-3898

GMC 1976 motor home, for rent, low rates, long trips, RSVP 851-0856

REAL LITE truck camper, 11 ft., all conveniences, sleeps five, $1,950 427-1681

DEER HUNTERS Special. 17' Commanche travel trailer, sleeps 6, built in commode, range, heater, sink, interior lights, 110V, 12V & gas. 30 gallon water tank. $750 476-8452

VEGA 1973, 25 ft., sleeps 8, self-contained, excellent condition. $4,200 422-9022

FOR RENT - MOTOR HOMES
No Mileage Charge
ROMAN ROADS, Ltd.
422-4410

CAMPER TRAILER. 361-2411

FRANKLIN PickUp Camper - 1970, 9½ foot, sleeps 6, loaded with all options, good condition. $850. 729-4974

FOR rent - 1977 Winebago motorhome, 26 ft., fully equipped 453-5375

MIDAS MINI 1977, fully equipped, 8000 miles, full warranty. 559-1105

SPORTS COACH 1972, 26, generator, air conditioning, sleeps 6, extras. After 6pm 349-2817

TENT CAMPER, sleeps 4, with misc. $150 422-0045

WAGON MASTER 8 sleeper hard top. Dinette, couch, furnace, stove, sink. Privacy curtains, awning, spare. $750. Before 9PM. 522-1148

YAMAHA. With helmet. 2 months. Size 60. Bright Red. $350. Call 851-8328. 645-5166

APACHE, 1976 Royal, sleeps 7, solid state, like new, 3-way refrigerator, furnace, power lift. $3100 453-5874

FOR RENT GMC 26 ft. motor home, days or weeks. Sleeps 6, fully self contained 642-5474

TRAILER, enclosed for storage, $125. 9x16 tent, $50. Both $165 455-8475

PROWLER, 1974, good condition, sleeps 6, complete with full bath, stove, refrigerator, asking $3200 453-0198

WINNEBAGO, 1971, 18ft, very good condition, sleeps 6, self contained, asking $5,600. After 6PM 476-7575

FROLIC, 17 ft. sleeps 7, very good condition. $1100 729-3088

FOR Rent 24 ft. travel trailer, self contained. 326-1807

STARCRAFT 1970 camper, furnace, refrigerator, stove, sink, awning, like new. $1100. After 1 pm 531-7458

816 Auto-Truck Parts & Service

BOWMAN AM-FM in dash, 2 coaxial speakers, used 3 weeks, $75 or best offer 397-0076

DISMANTLING for parts - 1971 Firebird, 1971 Ford E200 Window van, 1973 Pinto Fastback 863-0196

FIVE Chevy 10 x 15 deep dish wheels, 6 lug pattern for 4 wheel drive, brand new. $150. After 7 PM 855-9342

FORD, 390 engine and trans. $150 or best offer 427-1473

PONTIAC 1976 engine and transmission, automatic, 350 V8, 2 bbl carburator, like new, 1800 miles, plus extras, $500 626-8131

FOUR Mohawk snow tires for Firebird. F 70-14. $60. Two Sears Premium Radial snows LR 70-15 $40. 646-3924

PARTS for VW engine. Reasonable or make offer 525-1275

1971 FORD, 429 engine and transmission, $110. Call after 6PM 464-3034

PARTS - 1967 Mustang, good 289 and automatic trans. Also many good parts 422-6408

PARTS off 1973 Plymouth Roadrunner: trunk, door, intake manifold, 4 barrel carburetor, distributor off 318 engine. $40 for all. 4 tires, L60x14, 3 months old, with 3 Cragar wheels, $100 for all. 425-4564

FOUR Concorde B-60-13, white letter tires. Mounted on Fenton wheels 13 x 7, must sell $125 525-9797

TWO G60x15 Goodyear Polyglas, white letters, good condition, $60 or best offer 453-4645

WHEEL COVERS
New & used. Singles or set. Also for Pickups, Vans & Motorhomes
SID SAVAGE
Auto Supply
30254 Ford Rd., Westland
West of Middlebelt

820 Autos Wanted

MERCEDES 1961-1967. Mechanical condition not important 391-3216

WANTED
CLEAN
LATE
MODEL
FORDS
AVIS FORD
TELEGRAPH AT 12 MILE
354-3100

PLEASE, PLEASE
Any make of good older car wanted for transportation, please call LES and I'll come with cash. 534-7100

DUESENBERG. Old car collector wants to purchase a Duesenberg to restore, for his own use. Please phone Lowell Stuckman, 681-0454, 556-1351

820 Autos Wanted

WE BUY USED CARS
ALL MAKES & MODELS
ALSO TRUCKS
COMPLETE SELECTION OF CLEAN USED CARS!
Bill Brown
USED CARS
35000 Plymouth Rd.
Livonia, Michigan
421-7000

Car For Sale?
WE WELCOME YOU WITH OPEN WALLET
Because we sell so many, we need good used cars of all kinds. We pay CASH and need cars NOW
Bob Saks
478-0500 Farmington

MANSFIELD
SHARP CARS NEEDED
335-5900
338-8825

821 Junk Cars Wanted

HIGH$$ HIGH$$ WANTED
$25 - $50 ON ALL JUNK CARS
Must Have Title
CITY AUTO RECOVERY
40111 Schoolcraft
453-3411 261-9120
PLYMOUTH

$INSTANT$ $CASH$
FOR JUNK & WRECKED CARS
CALL
E & M
474-4425

$INSTANT$ $CASH$
FOR JUNK & WRECKED CARS
CALL
E & M
474-4425

Junk Cars Wanted
FREE PICK-UP
739-3333 268-1090

822 Trucks For Sale

BIG DISCOUNTS
ON ALL TRUCKS IN STOCK
LARGE SELECTION
Floyd Rice Ford
868-9810

BLAZER 1976, 4 wheel drive, lots of extras, must sell, best offer $5,800. Call after 6:30 P.m. 522-8231

CHEVY LUV TRUCK 1976, AM-FM, low miles
Roger Penske Chev. 355-1000

CHEVY pickup - 1974, C-30, 55,000 miles, power steering, brakes, radio, good condition. $2500 644-0946

CHEVY SUBURBAN 1975, 4 wheel drive, automatic, air, low miles, must see. North Bros. 421-1376

CHEVY TRUCK, 1974, with cover, 31,000 miles. Excellent condition. $2,495. North Bros. 421-1376

CHEVY 1969 ½ ton pick up, V8, automatic, radio, step bumper, camper shell. $1000 261-5781

CHEVY, 1973, ½ ton pick-up, excellent condition, air shocks, gauges, heavy duty equipment $1,800 477-7975

CHEVY 4 X 4, 1975 Pickup, 8, automatic, power steering, stereo, 18,000 miles. $3,695. LEO CAL HOUN FORD 453-1327

CHEV ½ TON PICKUP, 1974, V8, stick, looks and drives like new. $2395. Art Moran Pontiac-GMC, Telegraph, North of 12 Mile 353-9000

DODGE MAXI - 1972, 1 ton, stick, $1150 474-2707

DODGE, 1970, ½ ton Dude pickup, V8, automatic, 36,000 actual miles, new exhaust, tuned up, new tires, $900 453-8732

DODGE, 1972, ½ ton pickup, $850 or best offer 729-3386

DODGE 1973 club cab, ½ ton camper top, insert sleeps 3, power steering, brakes, air, automatic, $2,800 or offer 375-0452

DUMP Truck 1975, 6000 original miles, very good condition 464-1662

FORD CLUB WAGON, 1976, Dual air, 8 passenger, stereo, must see, deluxe two-tone paint. North Bros. 421-1376

GMC '75 four wheel drive, automatic, power steering, power brakes, short bed, step side 422-7133

FORD F-100, 1973, Pickup V8, automatic, power steering and brakes, radio, new tires. Mint condition. $2,495. Jack Demmer Ford. 721-2600

FORD F-100, 1976, Super Cab 360-V8, automatic, power steering and brakes, 2 tone paint, radio, 8,000 miles. Almost new. Jack Demmer Ford 721-2600

FORD F-100, 1974, Blue, automatic, V8, priced for immediate sale $2,395. North Bros. 421-1376

FORD F-100, 1977, Silver, automatic, customized, just like new. $4,295. North Bros. 421-1376

FORD F-250, 1975, Air automatic, 34,000 miles. Excellent condition. North Bros. 421-1376

FORD F-250, 1976, Super Cab Deluxe paint, low miles, like new. North Bros. 421-1376

FORD F-250, 1976, 4 x 4, with snowplow, beat the snow rush only 15,000 miles. North Bros. 421-1376

822 Trucks For Sale

FORD Ranchero, 1971, V-8, automatic, FM stereo, rear fiberglas cover, very good condition. $1,200 362-0595

FORD RANCHERO, 1976, Automatic, power steering, low miles. Today only $2,985. Avis Ford Telegraph at 12 Mile 354-3100

FORD Ranger pickup, 1973, with cabover cap, low mileage. $2,700 261-1294

FORD Van, fair condition. $250. Trailer $100 476-5732

FORD 1971, ½ ton Pickup, new clutch, brakes. Excellent drive train. $475 334-9647

FORD 1972 F600, 12 ft. stake bed, 4

824 Sports And Imported Cars

1973 MERCEDES
450-SL, 33,000 original miles, Texas car, immaculate yellow body, tan interior, Michelin X tires, like new $12,995
Page 352-8580 Telegraph & ½ Mile

MGB-GT, 1974, low mileage Florida car with factory air, exceptionally clean. Must sell this week. Classic Auto Open Sat. 477-4510

MGB, 1974, good condition, must sell, best offer. 649-6273

MGB, 1974 Roadster, low mileage, excellent condition. Call after 7PM. 626-1739

MG Midget, 1973, excellent condition, 13,000 miles, $2150. Days, 776-5600. After 6 P.M. 341-4815

MG Midget 1972. Steel radials, AM-FM cassette, runs well. $1200. 852-0444

PORSCHES
914 & 924
10 TO CHOOSE
Best Selection in Town
TOM SULLIVAN
499 S. Hunter (Woodward) 645-5930

SAAB SONETT III, 1974 - the Last of fine line of sports Cars. $3,600. Call after 6 P.M. 453-2382

SPITFIRE, 1971 Convertible, white, Dunlops, wood dash, FM-cassette, fog lamps $1,200. 332-1553

TOYOTA Celica GT 1975, 5 speed, 39,000 miles, very nice, $4100 eves. or weekends. 355-4860

TOYOTA WAGON 1976 Air, automatic, wood sides, roof rack, SHARP $3195. Art Moran Pontiac-GMC, Telegraph North of 12 Mile. 353-9000

TOYOTA, 1970 Corona, 4 door, automatic, radio, snow tires, fair condition, best offer. 358-4268

TRIUMPH TR6, 1974, Dark blue, am-fm, one owner, No rust, $3,795. O'Hara Datsun, 35655 Plymouth Rd. 425-3311

TRIUMPH TR6, 1971, White with black top, AM-FM radio, one owner, Sharp $1,795. O'Hara Datsun, 35655 Plymouth Rd. 425-3311

TRIUMPH, 1970, TR6, good condition, wire wheels, Am-Fm stereo, new Michelins, $1750. 356-9078

TRIUMPH 1973 Spitfire, 36,000 miles, 4 speed, convertible, good condition. 626-5044

VOLVO 1800-E 1970, Stereo tape, air conditioning, Original owner, Pennsylvania auto. Best offer. 851-4824

VOLVO, 1968, 1800 S, must be seen, $2700, call 544-3446

VOLVO 1969, 144, Automatic, air, am-fm cassette, whitewall radials, snow tires, after 6:30 pm & weekends. 362-3061

VOLVO, 1973, excellent condition, $3600, low mileage. 626-8069

VOLVO, 1974, excellent condition, $4000. 647-7319

VW, 1974 Dasher, automatic, air, excellent condition. Call 651-6436

1974 RENAULT
R-15 Sports Coupe
Factory air, automatic, stereo, great gas mileage
$2,295
BILL HERMANN, INC.
31151 W. 10 MILE
Just E. of Orchard Lk. Rd.
Farmington 478-2192

852 Classic Cars

BUICK 1941 special, $800. 647-7634

CADILLAC, 1966, Coup de Ville, 65,000 miles, Vinyl top, Gold, Excellent condition. Must see, $1,500. 474-9350

CADILLAC 1959 DeVille, full power, better than new, top, 1954 Corvette, excellent condition, many new N.O.S. parts. 459-3537

CADILLAC CONVERTIBLE, 1968, Cadillac Eldorado, 1968, $1200 for both or will separate. 391-3216

CHEVY, 1965, Impala SS convertible, Red with white top, 327, automatic, stereo, excellent running, Collector's item, Classic Auto, Open Sat. 477-4510

CHRYSLER ROYAL, 1940, 4 door, 100% original, 2nd owner never winter driven in 37 years. Ask for Dave, after 6PM. 352-5660

DODGE, 1940, 2 door sedan, new interior, outside has no rust, very good condition, runs good, must sell, $995 or best offer. 661-0061

FORD, Model T, 1927, 4 door touring, registered historic vehicle, excellent condition, electric starter, varnished wood spoke wheels, new 6 volt battery, $4,500 firm. Must be seen. 642-2685

FORD 1947 Deluxe Coupe-partially restored. Needs paint & interior. Many extra parts. $1,300. 478-5714

FORD 1956 Pickup from Arkansas, 327 Chevy engine, automatic transmission, excellent condition, $2000. 422-1275

JAGUAR parts, XK 120 engine, trans., and misc. parts. Also Mark VII sedan parts. 422-6084

LEA FRANCIS 1950 Rare British Classic Sports convertible. All heavy gauge aluminum body. Complete off-frame restoration. RH drive. Mint. Award winning condition. Will sacrifice $12,000. 881-5165

OLDSMOBILE CUTLASS Convertible 1965, less than 40,000 miles, good condition, $1,500. 646-6355

854 American Motors

AMBASSADOR 1974, green, 56,000 miles, good tires, 4 door, am radio, fm converter, $1,800. 453-6666

GREMLIN GT, 1973, Automatic, double sharp, automatic, power steering, $1,895. North Bros. 421-1376

GREMLIN X, 1976, 2 door Sedan, power disc brakes, AM-FM Stereo radio, standard transmission, 18,500 miles. Call after 5PM. 477-7423

GREMLIN X, 1974 3 speed V-8, FM 8 track stereo, Ziebarted, $1,700. 422-8348 or 981-0208

GREMLIN X 1974. Levi interior, 3 speed, 5 new tires, AM-FM, good running condition, bsest offer over $900. Before 9PM. 522-3940

GREMLIN 1976, air, automatic, power steering, Ziebart, 16,000 miles, good mileage, $2,650. 455-2832

GREMLIN 1973, automatic, power steering, new tires. Call after 6 P.M. 981-1046

GREMLIN 1974, 22,000 miles, power steering, new tires and shocks, excellent condition, $1500. 534-7414

GREMLIN, 1975, stick, AM-FM, 6 cylinder, daughter's car, 20,000 miles, $1850. 474-7721

GREMLIN 1972, X, 3 speed, positive traction, headers, tape deck, Excellent Condition. $790. 855-1491

HORNET 1973 Sportabout station wagon. Automatic, air, radio, dark green, Gucci interior. Excellent condition. Reasonable. 646-3655

HORNET, 1973, wagon, 6 cylinder, automatic, reclining seats, am radio, disc brakes, power steering, new exhaust system, no rust, $1200. 477-0739

HORNET, 1975, Sportabout, like new, air, only 11,000 miles, many extras, $2900. 421-5729

HORNET, 1976, 2 door economy 6, automatic, power steering, radio, low mileage, good condition. Priced at only $2495. Roger Peck Chev. 474-0500

JAVELIN 1969 SST, 290 V8 automatic. Many extras. 537-7532

KAISER MAIL JEEP 1969, good tires, good transportation. 427-2232

PACER, 1976, Air conditioning, automatic transmission, power steering, power brakes, super clean, $2995. Art Moran Pontiac-GMC, Telegraph, North of 12 Mile. 353-9000

HORNET, 1973 Sports Coupe Hatchback, good condition, 6 cylinder, good mileage, $700. Call June. 288-9368

REBEL 1968, $250. 459-2977

856 Buick

1973 BUICK
ESTATE WAGON
Extra clean, loaded with extras. Only
$1195
JACK SELLE BUICK
200 W. Ann Arbor Rd.
Plymouth
453-4411

BUICK SPECIAL LANDAU, 1976, 2 door hardtop, V6, automatic, with power. This white has red interior, red half roof, red pin striping, rally wheels, a car to behold. Priced at only $2995. Roger Peck Chev. 474-0500

BUICK 1973, Estate wagon, 9 passenger, many extras, $1650. 348-2184

CENTURY CUSTOM, 1976, wagon, loaded, 16,000 miles, excellent condition, $4795 or best offer. 522-0227

CENTURY LUXUS 1973, 2 door, excellent codntion, Ziebarted, air, power brakes, steering, am-fm stereo, vinyl top, console, chrome wheels, $1,900. 464-0566

1975 CENTURY
WAGON
Low mileage, air conditioning, automatic, power steering and brakes, beautiful blue finish. Only
$3395
JACK SELLE BUICK
200 W. Ann Arbor Rd.
Plymouth
453-4411

CENTURY, 1976, V6, air, Power steering, brakes, red landau top, White with blue striping, $3800. 422-9315

ELECTRA Limited 1974, mint condition, full power, air, all extras, custom top, $3400. 525-2700 after 6 pm. 464-7409

ELECTRA, 1977, 225, low mileage, loaded, $6300. After 6PM. 427-5187

ELECTRA, 1976, 4 door hardtop, loaded, 20,000 miles, by owner, $5195. Birmingham. 646-0598

ELECTRA 1970. Power steering and brakes. Air, tilt steering, $395. 453-5520

ELECTRA, 1972, power, air, stereo, no rust, excellent condition, $1,295. 553-0862

ESTATE 1972 Wagon. Loaded, new transmission. Excellent Condition. $1,400 or best offer. 274-6487

LeSABRE custom 1976, 4 door hard top, loaded, stereo, cruise, etc. Excellent condition. $4450. 681-3942

LeSABRE CUSTOM, 1972, 2 door, power, air, cream puff, $1700. 453-6093

LeSABRE, 1971, 2 door hardtop, automatic, power steering and brakes, small V-8, low mileage, excellent condition $845. 453-3095

SKYLARK, 1972, automatic, power steering, brakes, air, trailer hitch, 58,000 miles. Excellent condition. $1550. Call after 4:30PM. 478-2437

STATION Wagon 1971, one owner, excellent condition, Craig Power Play, AM-FM tape deck, air, $1200. 646-5467

REGAL 1974, Burgundy, 350, air, AM-FM, Ziebarted, many extras, Super clean. 525-7667

LIMITED 1976, 4 door, hardtop, loaded, excellent condition, 6500 miles, $5600. 453-5129

REGAL, 1977, landau, stereo, air, fully loaded, $5500. 549-0176

REGAL, 1977 Landau Automatic, air, power brakes, steering, Tan vinyl top, Yellow body, $5,100 or best offer. 427-8432

REGAL, 1977, v-6, loaded, air, am-fm stereo tape, landau top, rear defogger, steel belted tires, custom wheels, $5450 or best offer. After 5pm weekdays. 421-4860

856 Buick

LIMITED, 1974, 4 door, luxury interior, vinyl roof, all power, air, AM-FM, excellent condition, 1 owner, $2,975. After 6. 349-3292

REGAL 1973, Am radio, air conditioning, power brakes, power steering, excellent condition, $1,800. 34,000 miles. 261-2614

8 Mile-Farmington Rd. • BUICK 1975 Electra, 2 door, full power, excellent condition, $4150 or best offer. 646-6689

858 Cadillac

CADILLAC COUPE, 1975. Fully equipped, with all power. Beautiful red with white vinyl top and white interior. Priced to sell.
SOUTHFIELD DODGE 354-6600

CADILLAC 1977 Coupe DeVille, loaded, mint, 8,000 miles, $8100 or best offer. After 6PM. 626-7033

CADILLAC 1969, Fleetwood Brougham, immaculate body and interior, recent paint, new exhaust system, brand new tires. Undercoated, all accessories, zero rust. $1,200 or best offer. 851-9206

CADILLAC 1973 Coupe de ville, clean, full power, $2350. 261-3683

CADILLAC 1968 4 door, DeVille, must sell, good condition, factory air. 427-7846

CADILLAC 1977, Coupe DeVille, triple yellow, leather, many extras, extended warranty, $8800. 646-3071

CADILLAC - 1968, 4 door, fair condition, $300. 464-7823

COUPE DeVILLE, 1975. Good condition. $5,300. Call after 6PM. 565-9714

COUPE DEVILLE, 1977, triple white, leather, warranty, 2,185 miles. After 4. 642-9110

COUPE De Ville 1976, caboriolet top, 19,000 miles, by owner, $6800. 685-8440

COUPE DE VILLE, 1977 Bimini beige, full power, fully equipped, 50/50 seats, security system. 642-3264

COUPE DeVILLE, 1976 Cabriolet roof, loaded with extras. $6,950. Before 5PM. 965-9510. Evenings 332-3366

COUPE DeVille, 1973, white with red leather, all power, excellent condition $3300. 626-5514

COUPE DEVILLE 1974, D'Elegance, best offer over $4,100. 464-9324

COUPE deVILLE, 1977. Extras, 7700 miles, excellent condition, $8150. 522-0722

COUPE DEVILLE 1977, tan with brown Cabriolet top, low mileage, GM Executive. $8,600. 879-1197

COUPE DEVILLE, 1977, white-maroon, 7100 miles, mint, under warranty, GM Executive, $8300. 855-9213

COUPE DE VILLE - 1977 Cabriolet, stereo, tape, cruise control, tilt wheel, GM exec.
74 ELDORADO CONVERTIBLE
Full power, air, stereo, red, red leather interior, with white top, 47,000 miles.
LIKE NEW!
HINES PARK
LINCOLN-MERCURY
453-2424

EL DORADO Custom Biarritz, 1977, loaded, very good condition, low mileage, $11,500. Call after 5PM. 354-1055

ELDORADO 1977, cabriolet, 6 months old, light blue, loaded, $10,200. 791-0738

ELDORADO, 1976, Academy gray with silver top. 464-2087

ELDORADO, 1977, Biarritz, 6,800 miles, triple blue, loaded. 625-2051

ELDORADO, 1975, silver blue, loaded, rustproofed, 29,000 miles, wife's car, garage kept. Moving out of state. 363-5684

ELDORADO 1977, yellow, leather, 5200 miles, loaded, $9850. 661-0709

ELDORADO, 1977, triple black with astro roof, most options, 7900 miles, exec car, best offer. 645-5798

ELDORADO 1976, brown with tan top & leather interior, excellent condition, $7500. Must sell. Business 968-5005; Home 576-0521

ELDORADO 1975, 33,000 miles, light blue, $5,600. Daily after 5PM. 533-1105

EL DORADO 1972, triple black, loaded, $2300. Private owner. 261-1374 or 477-5990

ELDORADO, 1970, loaded, low mileage, mint condition, must be seen to appreciate. $3800. 569-8367

EL DORADO, 1977 Cabriolet, 6,500 miles, warrenty until Jan. 1978, loaded, Fire mist blue. 455-2384

FLEETWOOD BROUGHAM 1973, $2500. 363-6057 or 363-5319

SEDAN DeVILLE, 1975, DeElegance, 19,000 miles, dark blue, white vinyl top, loaded with extras, $5500. 357-4163

SEDAN DeVille, 1974, 4 door, white interior, tape deck, air, many extras, $3000. Call after 6PM. 646-9276

SEDAN De Ville 1975, low mileage, by owner, $4800. 685-8440

Sedan de VILLE, 1974, all white, full power, air, vinyl top. Excellent condition. $3500. 365-7953

SEDAN De Ville 1974, mint shape, am-fm stereo, tape deck, full power, $3595. 647-1986

SEDAN DEVILLE 1974, loaded, $3,800. Fire Mist Blue, white top, Ziebart. 851-3437

SEDAN deVille, 1977, Saffron, 9,500 miles, GM Executive, $8450. 851-9321

SEDAN DeVILLE 1975, mint, dark brown, fully loaded, AM-FM stereo, 6 way seat, sentinel lighting, beautiful car. $5,300. 647-4512

SEDAN DeVille 1977, D'Elegance, fully equipped, $8800. 626-8038

SEDAN DEVILLE 1973, 44,000 miles. Excellent condition, full power, windows, seats, doors, $3100. 352-9057

SEVILLE 1976. Only 10,000 miles, must sell. White with white leather seats, Rolls Royce front. Wire wheels, plus many other extras, $9000. Call 399-0910; after 5, 355-1895

SEVILLE, 1977, tape, wire wheels, leather seats, maroon, many options, 8000 miles, $11,450. 862-1027

557-4466/r CADILLAC 1969, Fleetwood Brougham, immaculate body and interior, recent paint, new exhaust system, brand new tires. Undercoated, all accessories, zero rust. $1,200, or best offer. 851-9206

Advertise in the Observer & Eccentric Newspapers

860 Chevrolet

BELAIRE station wagon, 1974, air, $2,000. 464-3866

BEL AIRE 1966, 2 door, 41,000 miles, power steering, power brakes, automatic, 6 cylinder, good tires, good gas mileage, clean, $350. 421-0221

BEL AIR, 1962, New Tuffy Muffler, 4 good tires, good battery. First $165 takes. KE2-4651

CAMARO LT, 1976 350-4, am-fm, rustproofed, $4,400, or best offer. 455-7075

CAMARO - 1970, 6 cylinder, 3 speed, air, 8 track, radials, good condition. After 4PM. 852-7890

CAMARO, 1971, fully equipped. 485-4113

CAMARO - 1973, air, AM-FM stereo, Mag wheels, excellent condition, low mileage. $2250. 348-9620

CAMARO, 1974, 350 V-8, low mileage, air, power steering, brakes, AM-FM, console. $2500. Call Joe, 421-2080 or 278-0238

CAMARO 1974 LT. Excellent condition. Lots of extras. $2,995. Evenings and weekends. 255-7819

CAMARO, 1975 LT, air, power steering, automatic, AM-FM, defogger, low mileage. $3550. After 5 P.M. 757-8045

CAMARO 1975, power steering, brakes, automatic, air, stereo 8 track, buckets, new T-A radials, white leather, new brakes. Girl's Car. Asking $3,500. 937-1743

CAMARO 1977 LT, power steering, brakes, air, tilt, stereo, more. After 6. 464-7452

CAMARO 1977, 305 v8, automatic air, console, AM-FM stereo, Rally wheels, side moldings, 5000 miles, Firethorn. $4800. After 6PM weekdays. 525-4625

CAPRICE Classic, 1977, executive car loaded with options. List price $7700. Will discuss offers. 851-4388

CAPRICE Classic 1977, air, power, am-fm, 4 door, vinyl roof, 14,000 miles, $5200. 464-3149

CAPRICE classic 1976, low mileage, loaded, $4400. 427-7539

CAPRICE CLASSIC, 1974, 2 door landau, power steering and brakes, air, extras, excellent condition $2,495. 693-4303

CAPRICE CLASSIC - 1977, 3 seat wagon, air, cruise, luggage rack, intermitent wipers, door locks, AM-FM, extras, Brown metallic, 7500 miles, GM Exec. $5700. 427-3778

CAPRICE Estate, 1976, air, loaded, 21,000 miles, like new $4595, after 5 pm. 478-8587

CAPRICE, 1969, 2 door, power air, runs beautifully, $600. 453-6093

CAPRICE 1968 Power steering, brakes Air, tilt wheel. New tires, brakes, tune-up. 70,000 miles. Good condition. $350. 459-6079

CAPRICE 1976, fully loaded, vinyl top, power steering, brakes, cruise, tilt, 6 way power seats, am-fm stereo. 773-9655

CAPRICE 1977 Classic, Firethorn red, 4 door, low mileage, air, stereo, cruise, & more. $5,500. 464-0428

CAPRICE, 1972, 4 door, full power, automatic transmission, air, Ziebarted, 50,000 miles. $1275. 626-7231

CAPRICE, 1977, Classic, 4 door sedan, 350 engine, air, AM-FM radio, extras. $5450. 652-2308

CAPRICE 1977, loaded, custom in and out, ziebarted, super sharp, 8600 miles. $5975. 525-5640

CAPRICE, 1973, Station Wagon, air, excellent condition. Days, 652-3388. Evenings 651-8561

CAPRICE 1977 Classic GM Executive. Loaded. Power seat, windows, AM-FM. $5,000. 647-8034

CAPRICE 1977 Classic 4 door. Full power, air conditionmg. Loaded with options. 9000 miles. Outstanding condition. $5,495. 8:30 am to 5 pm. 642-5705

CAPRICE, 1976, 9 passenger estate wagon, air, AM-FM stereo, tilt, full power, low mileage. Absolute perfect condition. $4500. 459-5359

CAPRICE, 1977, 4 door, unusually nice, $5300. 429-2007

CAPRICE 1977, 2 door, triple firethorn, air, stereo. Cruise, rustproofed, $5,375. 455-8939

CAPRICE, 1977 4-door, air stereo, like new, $4750. 541-1350

CHEV. CAMARO, 1969, V8, automatic, power steering, radio, one of these hard to find little cars. Full price $995. Roger Peck Chev. 474-0500

CHEVELLE Classic Wagon 1976 ½, 3 seat, air, stereo, cruise, locks, loaded, low mileage, like new, $4,395. 689-5910

CHEVELLE Malibu, 1970, 350 V-8, AM-FM, power brakes, steering, mags, wide ovals, custom paint, excellent condition. $1,150. After 5:30PM. 647-4019

CAPRICE 1976 Estate Wagon, 9 passenger, fully equipped, excellent condition, $4500. 851-4951

CAPRICE, 1974, 4 door, Air conditioning, radio. Full power, sharp, $1950. Call after 5 P.M. 661-4321

1972 CHEVELLE
MALIBU
2 door hardtop, 8 cylinder, automatic, radio, heater, white side walls. One owner. $1,295
PAT MILLIKEN
FORD
9600 Telegraph
Between Plymouth & W. Chicago
255-5840

CHEVELLE 1969, good condition, new tires, battery, fuel and water pump, body good shape, $350. 421-5850

CHEVELLE 1967, V8 automatic, power steering-brakes, air, AM radio, 63,000 miles, $175. 356-8665

CHEVELLE 1975 Malibu Classic, 2 door, air, Power steering, power brakes, $2900. After 5PM, 477-3097

CHEVELLE 1971 307, 3 speed v6, body good condition, AM-FM radio, new tires, good miles per gallon. $950. 477-6972

CHEVETTE, 1976, automatic, woody, $2,795. 397-2788

CHEVROLET 1976 Caprice Estate, 3 seat, station wagon, loaded, excellent condition. 553-4858

CHEVY II, 1967, new exhaust, $175. 474-0324

CHEVY 1957. Excellent condition, no rust, from Wyoming. Highest bid over $1375. 453-3384

CORVETTE 1977, Saddle, automatic, rack, mag wheels & all options. 2,000 miles, 6 months left. 673-2296

GRANADA, 1975, loaded, Sun roof, 4 door, 8 cylinder. After 5:30PM. 427-3306

GRAND 8 AUTO SALES
VEGAs GALORE 74-76
STICK & AUTOMATIC
$1,100 thru $1,800
30870 W. 8 Mile, Farmton Hills
477-2090

IF YOU ARE WORKING and can pay $73.97 monthly, you can own a 1976 Chevy. Call Mr. Frost. 453-4600 Dealer.

IMPALA Custom, 1968, 307 V-8, power steering, vinyl top, $325. 261-2022

IMPALA wagon, 1973, power steering and brakes, air, AMFM stereo, 9 passenger, luggage rack. 522-3831

IMPALA 1968, new starter, shocks, exhaust & tune-up. Excellent transportation. $400. After 4:30 P.M. 646-8653

IMPALA, 1968, 2 door hardtop, V8, automatic, power steering & brakes, radio, 21 mpg., $400. 453-8732

860 Chevrolet

MONTE CARLO 1977, silver, power steering, power brakes, air conditioning, cruise, rally wheels, full vinyl top, am-fm cassette, rear window defrost, 112,000 miles, $5200. 474-0655

MONTE CARLO 1977, black, AM-FM 8 track, 6,000 miles, $5,500. Call after 5 PM. 227-6226 or 229-5473

MONTE CARLO 1972, $1750, or best offer. 644-2567

MONTE CARLO, 1976, mint condition, 17,000 miles, swivel buckets, air, stereo, defogger, options, $4550. 334-9647

MONTE CARLO 1977 triple black, sun roof, loaded, 6,400 miles. 459-0136

MONTE CARLO 1974 Landau, loaded, excellent condition, $2700. 535-1193

MONTE CARLO 1974, loaded with extras, low miles, full power, like new condition. Wife's car, must sell. 852-5467

MONTE CARLO 1976 Landau, air, am-fm, rear window defogger, extras, $4200 or best offer. 348-9486. 464-9640

MONTE CARLO 1974, power steering, brakes, air, rally wheels, rust proofed, excellent condition. $2,990. 937-8139

IMPALA 1969, power steering & brakes, air, runs & looks good. Dearborn. 561-8077

IMPALA 1971 custom, air, power steering, power brakes, radio, vinyl top, $700. After 4 P.M. 464-6645

IMPALA, 1972, terrific car, stereo, power steering, brakes, excellent tires. $850 or best offer. 591-6641

IMPALA 1972 Hardtop, black, 2 door. Power steering, brakes. 350 V-8. 47,000 miles. 453-1872

IMPALA, 1972, 4 door, power steering, brakes, automatic transmission, air conditioning, am radio, $875, or best offer, very good condition. 642-3756

IMPALA 1973, all power, air, $1095. 478-9359

IMPALA 1973, Fully equipped, 4 door. After 6PM. 422-6983

IMPALA, 1977, 4 door, vinyl top, air, radials, more. $4600. 646-0548

IMPALA 1977, 4 door, automatic, power steering, brakes, door locks, tinted glass, AM-FM stereo radio, whitewalls, steel belted radials, undercoated. $4,500. 477-3848

KINGSWOOD 1972 wagon, power steering, brakes, automatic trans, air, electric locks, tailgate, am-fm radio, $900. 261-1865

MALIBU Classic 1976, 9 passenger wagon, air, am-fm, power door locks, luggage rack, clean, excellent condition. $3700. 349-4903

MALIBU CLASSIC 1976, fully loaded, low mileage. Lo 3-3877

MALIBU CLASSIC 1974 Coupe, White, blue vinyl, 28,000 miles, Rust proofed, buckets, radials, power steering, brakes, air. $2,290. 477-6769

MALIBU 1965 Super Sport, V-8, automatic, 52,000 miles, one owner. Best offer over $300. 352-4234

MALIBU 1975, power steering, power brakes, 350 engine. 474-1977

MONTE CARLO, 1973, Landau, all options, good condition, $2395 or best offer. 288-9219

MONTE CARLO, 1977, Landau, air, stereo, extras, low mileage, excellent condition, $5,100. 651-9766

MONTE CARLO, 1975 Triple black, just showroom fresh, air, stereo. North Bros. 421-1376

MONTE CARLO, 1973, 2 door, air, stereo, sharp, price for immediate delivery $2195. North Bros. 421-1376

MONTE CARLO, 1976, Triple black, air, stereo, low miles, $3,995. North Bros. 421-1376

MONZA 2 + 2, 1975, V8, automatic, air, stereo, a real beauty. North Bros. 421-1376

860 Chevrolet

MONTE CARLO 1973, Landau roof, air, buckets, power steering, power brakes, $1800. 937-0968

MONTE CARLO 1977, Firethorn, white landau, full power, air, stereo, defog, others, 6,720 miles. 644-2128

MONTE CARLO 1976, all power, low mileage, loaded, excellent condition, $4,350. 478-6274

MONTE CARLO 1977 - Landau, loaded, excellent condition, 9,000 miles. 628-5863

MONTE CARLO 1977 Landau, GM Exec', $6,600 miles, air, floor console, swivel buckets, loaded, all power. 453-8386. 722-0815

NOVA SS - 1976, Beautiful, loaded, 8500 miles, $3500 firm. 453-8683

NOVA, Buick, 1977, 4 door, automatic, air, am-fm radio, power steering, brakes, many extras. 464-8066

NOVA, 1972, automatic, 6 cylinder, am, 21 mpg, good condition, $900. After 6PM. 689-7219

NOVA, 1975, A real gas saver with standard transmission, factory air conditionmg, this one is sharp at only $2,195. FEISTER, 37401 Ford Road at Newburgh, 721-2400, after 6 call. 721-2408

NOVA - 1976 Medalist 2 door. Power steering, brakes, tilt wheel. Radio. Mint condition. 522-3564

VEGA HATCHBACK, 1976, Air, automatic, $2395. Art Moran Pontiac-GMC, Telegraph, North of 12 Mile. 353-9000

VEGA WAGON, 1976, Automatic, low miles. Roger Penske Chev. 355-1000

VEGA WAGON, 1977 4 speed, Custom interior, perfect condition. 651-2071

VEGA, 1972, am-fm, 2 new tires, rust, runs well, 1st $200. 455-4539

VEGA 1973 Hatchback, automatic, radio, rear window defogger, 44,000 miles, like new interior, options, $680. Late evening. 548-7520

VEGA 1973 Hatchback, yellow, good condition, good body, stick shift, needs muffler, $400 or best offer. 652-1083

VEGA, 1974, GT, Hatchback, 4 speed, power steering & brakes, air, AM-FM, $950. 474-0334

VEGA 1974, Hatchback, new brakes, head, carburetor, Am-FM stereo, $750. Call after 6PM. 525-1629

VEGA 1974, wagon, 3 speed, power steering, radio, remote mirror, electric degfogger, 1 owner, $1090. 879-1624

VEGA, 1975, Hatchback, power steering, tinted glass, automatic, air, rustproofed, am-fm, 15,000 miles, mint condition, asking $2,300. 647-7520

VEGA, 1977, Hatchback, radio, excellent condition, $2600. 427-8945

1968, 55,000 miles, good transportation, $400. 559-0277

862 Chrysler

CHRYSLER NEW YORKER, 1973, 2 door hardtop, fully loaded, including factory air. You have to see this one at $1,695. FEISTER, 37401 Ford Road at Newburgh, 721-2400, after 6, call. 721-2408

CHRYSLER
NEW YORKERS
'72 THRU '76
BIG SELECTION
$1595 TO $5695
all these carry
2 YEAR WARRANTY
COLONY
CHRYSLER-PLYMOUTH
111 ANN ARBOR RD
453-2255 or WO2-5830

CHRYSLER 1970 Newport Custom, air, power steering, brakes, rear defogger, AmFm stereo, good condition, $650. 459-1527

862 Chrysler

CORDOBA, 1975, gold, cloth interior, excellent condition, just safety checked, alligned, new brakes, 35,000 miles. $3580. 354-1330, 553-3384

IMPERIAL 1969 Excellent running condition, loaded, am-fm, full power, $475. 453-1836

NEWPORT 1968, 4 door, 383. Best offer. After 5:30PM. 525-9729

NEWPORT 1975, 2 door. Power brakes, steering. Air, AM-FM. Excellent condition. $2,975. 375-9304

QUALITY BUY!
1977 BUICK REGAL LANDAU. Loaded, low mileage. $5,195
1976 VOLARE WAGON, automatic, power steering, power brakes, air, sharp car. $3,895
1973 CHRYSLER NEWPORT, 4 door, automatic, power steering, power brakes, air, vinyl roof, nice car. $1,195
DAMERON
CHRYSLER PLYMOUTH
29301 Gd. River 476-7900

1973 Town & Country Wagon. Excellent condition, best offer over $1400. 464-0111

CORDOBAS, 1975, AM-FM, factory air, vinyl tops, road wheels, 2 to choose from. Priced to sell. $3,895. FEISTER, 37401 Ford Road at Newburgh, 721-2400, after 6 call 721-2408

CORDOBA 1976, silver on silver, burgundy velour interior, loaded, excellent dondition. $5000. Call 12-7 PM. 939-2646

CORDOBA, 1975, air, AM-FM stereo, rear window defogger, cruise control, Power steering brakes. Low mileage. $3800. Call after 5 PM. 937-2784

864 Dodge

CHALLENGER, 1971, 383 Magnum, runs good, make offer. Call weekdays after 4:30PM. 476-8431

CHARGER SE, 1976, loaded, must see. Low mileage. 651-5439

CHARGER 1973 SE, power steering-brakes, AM-FM stereo, air, rally wheels, steel belted radials. 525-9756

CHARGER, 1971, blue, black vinyl top, new wheels and tires, $900 or best offer. 425-6819

CHARGER 1976, SE Daytona Sun roof, air, stereo, full power, new radials, buckets, excellent condition. 626-0648

CORONET Custom station wagon, 1975, power steering & brakes, air, 9 passenger, AM-FM radio, low mileage $2,800. 979-8464

DART Sport, 1974, 8 cylinder, air conditioning, power brakes & steering, 25,000 miles, excellent condition. $2100. 851-6519

DART SWINGER 1975, 24,000 miles, 3 speed, excellent shape, $2,200. 421-1043

DART, 1967, 6 cylinder, automatic, 68,000 miles, new tires, battery, radiator, $450. After 5. 894-4865

DEMON 1971, AM-FM converters, 3 speed, 2 door. Good condition, $600 or best offer. 474-2941

DODGE CHARGER SE, 1975. This car is loaded with all the right equipment. This one you've got to see at only $2995. Roger Peck C.

DODGE, 1974, wagon, Crestwood, $1775, excellent shape, 6 passenger, 318, air, power steering, brakes. 647-3835

DODGE 1970 Swinger, power steering, new tires, brakes & exhaust, excellent condition. $700 firm. 532-7935

DODGE, 1973, Coronet Wagon, southern car with air, good condition, good transportation, cheap. Classic Auto, Open Sat. 477-4510

POLARA 1968. Power steering and brakes. AM radio, needs some body work, runs good. Best offer. 398-9508

ROYAL Monaco Brougham, 1975, loaded, undercoated, low mileage, make offer. 533-4237

864 Dodge

NOTICE OF SALE
Of automobile to satisfy garage keepers lien. Notice is hereby given that the undersigned will sell at public auction to the highest bidder at 29301 Grand River, Farmington Hills, Michigan on Monday the 26th day of September, 1977 at 10:00 A.M. the following described automobile: 1972 Dodge, 2 door, No. WP29G2A 212732 stored or left by Ronald C. Lewis. Registered owner Ronald C. Lewis, 15763 Strathmoor, Detroit, MI 48227. This sale will be made to satisfy garage keepers lien in the amount of $362. Dated September 12, 1977. Dameron Motors Sales, Inc. 29301 Grand River, Farmington Hills, Michigan.

866 Ford

FAIRLANE, 1963, rebuilt engine, radials, economic, some repairs. Transportation special. $200. After 6PM. 474-7354

FALCON 1965 Futura, extra clean, low mileage. 525-6373

FORD ELITE 1976, yellow with white landau top, cruise control, am-fm, with tape player, low mileage, $3700. 666-4470 or 666-4637

FORD FALCON 1969, 1 owner, 56,000 miles, automatic, power steering, vinyl roof, new exhaust and brakes, $600. 553-0136

FORD STATION WAGON, 1973, 8, automatic, power steering, 49,000 miles, $1,295. LEO CALHOUN FORD. 453-1327

FORD Torino 1972, 2 door, air conditioning. Make offer. 981-0713

FORD 1970 COUNTRY SQUIRE 10 passenger wagon. Brand new tires, cold air conditionmg, power steering, power brakes, automatic, 1 owner, looks & runs like new. $795. 1968 2-door, V-8, automatic, 25,000 actual miles. Factory spare never used. $795. 1 yr. warranty.
AUTOLAND USA
35545 MICHIGAN AVE.
WAYNE 728-3100

FORD 1974 Custom 4 door, 36,000 miles, $1000. Ask for Foster or Fraser American States Insurance Co. 356-8000

FORD 1977, LTD, Landau, 7,600 miles, warranty to December 15, 1977. Many extras. Call after 4PM. 453-8373

GALAXIE, 1967, good condition, runs good, $250 or best offer. 459-0256

GALAXIE 1967, Good condition, runs good, $100. 981-0450

GALAXIE 1974, power steering, brakes, air, am-fm radio, low mileage 1 owner, $2100. KE 7-8207

GALAXIE, 1974, air, vinyl top, power brakes, steering, 4 door, $1950. 349-5662

ELITE, 1975, Polar white with copper vinyl top, one owner, power steering, power brakes, rear defrost, air, AM-FM, clean. Real beaut. $3250. 425-2017

866 Ford

GRANADA 1976, power steering, 2 door, white sidewalls, 5000 miles. 453-0043

GRANADA, 1975, 4 door, 6 cylinder, automatic, radio, white walls, only 22,000 miles. $2,595. Bill Brown Ford, 35000 Plymouth Rd. at Wayne Rd. 421-7000

GRAN TORINO 1973 air, power steering, brakes, vinyl top, am-fm 8 track, 47,000 miles, very clean, good condition, after 5 P.M. 522-0111

GRAN TORINO Sport 1972, mechanically excellent, very good body, automatic, power brakes, new tires. 464-2354

GRAN TORINO, 1976, 4 door, V8, automatic, power steering and brakes, air, am-fm, cruise control, vinyl top, radials, metallic brown. Like new. Jack Demmer Ford. 721-2600

GALAXIE, 1970, air conditioning, power steering & brakes, $250. 427-0618

GALAXIE 1970, automatic, radio, 4 door, new battery, radiator, starter, exhaust system, air conditioner needs repair. $500. Late evenings. 548-4127

GALAXIE, 1973, automatic, air, power steering, brakes, good tires & brakes, 51,000 miles. Good. $975. 474-5385

GALAXIE, 1972, air, power brakes, steering & speed control, AM-FM radio, 60,000 miles, one owner. 375-9307

GALAXIE 500 1973, 4 door, air, am-fm stereo, automatic, power, 36,500 miles, $1475, after 6 pm. 453-9269

GALAXIE 500, 1974, AM-FM stereo, air, cruise, $2200. Days, 776-5600. After 6 P.M. 341-4815

GRANADA, 1976, 4 door, silver with red vinyl roof, air, power steering, power brakes, loaded, 14,000 miles, excellent condition, $3850. 661-4336

GRANADA, 1977, 8 cylinder, power steering, AM-FM stereo, $4400. 459-6172

GRANADA 1977, V8, all power, undercoated, radio, must sell because of European transfer, 3,200 miles, $3,800. 557-2863

ELITE, 1976, power, air, deluxe interior, alarm, rust-proofed, $4,400. 647-7987

ELITE, 1976, white, ½ white landau top, 350 CI, air, power, am-fm radio, deluxe interior, $4100. 525-9554

ELITE, 1976, every option except sunroof, triple black, 19,000 miles, $4250. After 4PM. 459-4789

A-1 Laundress, or cleaning lady desires employment. Also willing to prepare light meals. 865-9562

COUNTRY Wagon, 1973, air, AM-FM radio, luggage rack, rear defrost, 28,500 miles, good condition, $2000 or best offer. 522-8395

CUSTOM 500, 1969, needs work, best offer. After 4PM. 474-6889

TOP DOLLAR
PAID
FOR SHARP
USED CARS
ANY MAKE, ANY MODEL
LIVONIA'S ONLY CHEVROLET DEALER
Tennyson
CHEVROL

866 Ford

LTD Country Squire Wagon, 1975, loaded 255-4434

GRAN TORINO 1975, 4 door, low miles, air, top shape. Must sell. Make offer 435-9439

GRAN TORINO 1973, air, excellent condition $1,350 or best offer Ke 4-8941

IF YOU ARE WORKING and can pay $73.97 monthly, you can own a 1976 Chevy. Call Mr. Frost 453-4600

866 Ford

LTD COUNTRY SQUIRE, 1974, 10 passenger, full power, air, am-fm stereo, luggage rack, rust-proofed, new battery, brakes, & exhaust system. Excellent condition. 464-8992

LTD LANDAU, 1977, 2 door, loaded, air, stereo, cruise control, plus more. $5,495. Jack Demmer Ford 721-2600

LTD STATION WAGON, 1974, power steering, power brakes, air conditioning. 464-2697

VALUE RATED USED CARS

1972 PLYMOUTH GRAN FURY 2 door hardtop, full power, air, automatic, low miles. New car trade. **$1695**

1971 C MAN Automatic, ful , air conditioning, bucket seats, low miles. New car trade. **$2395**

1975 PLYMOUTH GOLD DUSTER 2 door, automatic, full power, low mileage, new car trade, sharp! **$2495**

1974 MUSTANG GHIA Automatic, full power, air conditioning, low miles. New car trade. **$2995**

1975 OLDSMOBILE ROYALE 2 door, automatic, full power, air conditioning, stereo. Sharp. New car trade. **$3195**

1973 FORD 1/2 TON PICKUP **Sharp** **$2295**

ACTION OLDS
33850 Plymouth Rd., Livonia
(West of Farmington Rd.) 261-6900

1977 GRANADA SALE*

All have: 250-6 cylinder engine, automatic, transmission, power steering and brakes, radio, deluxe bumper group, radial white side wall tires. 3 have vinyl roofs.

- **Stock No. 194 creme. List Price $4786**
- **Stock No. 0007 Creme with creme vinyl roof. List Price $4920**
- **Stock No. 98 Dove grey with dove grey half V roof. List Price $5101**
- **Stock No. 163 Bright saddle metallic with brown half vinyl roof. List Price $4840**

YOUR CHOICE $3845

1977 MAVERICK SALE*

All Have: 6 cylinder engine, automatic transmission, white wall tires, power steering and brakes, front and rear bumper guards, radio.

- Stock No. 439 Light blue. List price $3963
- Stock No. 340 Light blue. List Price $4152

YOUR CHOICE $3495

These are our Driver Education cars, all are low mileage and priced below cost. New car warranty available.

BILL BROWN FORD OPEN MON & THURS TIL 9 PM
421-7000
32222 PLYMOUTH RD., LIVONIA

STU EVANS

SELLS FOR LESS

GET OUR DEAL BEFORE YOU BUY

- MERCURY
- LINCOLN
- COUGAR
- CAPRI
- MONARCH
- MARK IV
- COMET
- BOBCAT

LARGE INVENTORY

STU EVANS MERCURY LINCOLN

1973 MONTEGO MX BROUGHAM 2 door hard top, V8, automatic, power steering and brakes, Factory air. **$1995**

1975 FORD RANCHERO V8, automatic, power steering and brakes. Vacation special. **$3,295**

1974 DODGE VAN Radio & heater **$2295**

1973 OLDSMOBILE 98 Full power, factory air. **$1995**

1972-1977 LINCOLNS & MARKS Full power, factory air, beautiful selection to choose from.

1975 CADILLAC COUPE DEVILLE full power, factory air, beautiful luxury car **$4595**

1974 BUICK REGAL 2 door hard top, power steering and brakes, factory air, vinyl top. Sharp. **$2695**

1976 CAMARO V8, 4 speed transmission, power steering and brakes, sharp. **$4,295**

1975 MAVERICK 6 cylinder, automatic, power steering. Really sharp. **$2495**

1975 FORD LTD Radio and heater, power steering, power brakes, air conditioning. **$3695**

1975 CADILLAC SEDAN de VILLE Full power, triple black. Sharp. **$4,595**

1973 BUICK 2 door hardtop, air, power steering, and brakes, vinyl top. **$1395**

STU EVANS
MERCURY LINCOLN Dealer Leasing Association
32000 FORD ROAD
(near Merriman)
GARDEN CITY 425-4300

866 Ford

I've Got A PROBLEM!

76 PINTO
Automatic, 4 cylinder, . $2395
77 GRANADA GHIA
9,000 miles, V8, air, stereo, and more $4795
74 CAPRICE CONVERTIBLE
A car in a class by itself, ... $3,050
74 CUSTOM CLUB WAGON
12 passenger, automatic, full power $4295
76 GRANADA
2 door, 16,000 miles, air, and more $3895
73 PINTO
4 cylinder 4 speed, SAVE $1195

WE ALSO BUY QUALITY USED CARS

TOM HOLZER FORD
On Gd. River Between Middlebelt & 9 Mile
In Farmington
474-1289

LTD Brougham 1976, must sell, many extras, low mileage. Call 9-5PM, 464-2050. After 6PM. 729-3467

LTD Brougham 1975, 2 door, power steering, brakes, air, vinyl roof, am-fm, extras. $3550. 459-1259

866 Ford

LTD WAGON 1971, air, power steering, power brakes, automatic, good mechanically, good tires, owner. MI 4-8219

LTD wagon, 1970, air, full power, excellent rustfree condition, $900. 698-1516

LTD 1968. V8, 4 door with air, plastic covered seats, $300. or best offer 645-0538

LTD - 1969, good transportation, air, $300 or best offer. 525-1763

LTD, 1969, 2 door, $350 or best offer. 427-8203

LTD 1969 4 door. Power steering, brakes. Air. $325 or best offer. After 5 PM, all day Saturday. 422-3293

LTD 1970 Country Squire station wagon, air, excellent mechanical condition. $600. After 6 P.M. 689-3570

LTD 1970 Wagon, has broken windshield, runs good, or for parts. 459-0290

LTD, 1970, 4 door, air, AM-FM radio. Good Clean Car. $600 427-5416

LTD, 1971, Brougham, air, power steering & brakes, very good condition, $750 or best offer. 535-2184

LTD, 1971, Country Squire wagon, air, etc. 50,000 miles, original owner, $950 645-5685

LTD, 1971, VGC, no rust, good condition 534-8802

LTD 1971, 2 door Brougham, air, other goodies, mechanically & interior fine, some rust and exterior damage. Good transportation. $395 or Offer. 644-2832

LTD 1972, air, power steering, brakes, good condition. Clean. $1,000 474-8504

LTD 1973. Very low mileage, power brakes, steering, air, excellent condition, great buy, $2250. 453-7673

LTD, 1974 Country Squire. 10 passenger, air, power. Good condition. 422-4152

LTD 1974 wagon. Power steering, brakes, windows, locks. Speed control, luggage rack, AM-FM. $3,300. After 6 PM. 455-3138

LTD, 1975, Brougham, 4 door burgundy, air, electric door locks, defoggers, excellent condition, low mileage, $3250. 624-1804

LTD 1975, Wagon, Brougham, stereo, deluxe interior, reclining seat, extras, rustproofed, 26,000 miles, $3,100 455-6887

866 Ford

LTD, 1975, 4 door, low 15,200 miles, air, rear defroster, excellent, $3,500. After 4:30PM. 533-0871

LTD, 1976, 4 door, vinyl top, dark blue, automatic, air, cruise, power steering, brakes, windows, rear defroster, sunroof, rust protected, excellent condition. 62,000 miles. $3600. Weekdays, 9 AM to 5 PM. 537-9240

LTD 1976. 400 Cu. In., air, power steering, brakes, AM-FM stereo, very clean. Must see. 422-3258

MAVERICKS, PINTO'S, MUSTANGS, GRANADAS. Good Selection. LEO CALHOUN FORD 453-1327

MAVERICK 1971, 6 cylinder, 200, 4 new tires, 2 snow tires, used 1 year, new exhaust, vinyl roof, excellent condition, $925, after 4:30 422-5389

MAVERICK 1971, excellent condition, great mpg, only 42,000 miles, reliable, $650 or best. After 5 PM. 937-3222

MAVERICK 1971, good cheap transportation, $250 or best offer after 4:30 pm 647-8421

MAVERICK - 1974, 4 door, automatic, AM-FM, Brown exterior, tan interior, original owner, best offer. 626-7554

MAVERICK - 1973, 4 door, Luxury decor option, V-8, air, outstanding condition, 40,000 miles, original owner, $1775. 464-8648

MAVERICK 1970, 3 speed, low miles, am 8 track, good running condition, $300. 559-2536 632-7640

MAVERICK, 1970, 6 cylinder automatic, 36,000 miles. Excellent condition $1000. 522-3472

MAVERICK 1974, automatic, Needs body work. $300 or best offer. 538-2837

MAVERICK, 1975, 2-door, Grabber, 6 cylinder, automatic, air, excellent condition, $2195. 682-6930

MAVERICK, 1974, automatic, power steering, air, radials, extra clean, $1995. 349-2033

MAVERICK, 1973, 4 door, $650. 425-2124

MAVERICK 1970, 42,000 miles, one owner, interior like new. Wholesale book $650, asking $550 647-3418

MAVERICK 1975, 4 door, 6 cylinder, standard, stereo, vinyl roof, rear defogger, power steering, brakes 474-0070

MAVERICK 1970, radio, heater, good transportation, $475 553-0982

866 Ford

MAVERICK 1970. Good transportation, $400 478-1789

MAVERICK - 1973, 4 door, air, low mileage, $1600 or best offer 537-0787

MAVERICK 1975, 4 door, 6 cylinder, power steering, brakes, air, radials. 23,000 miles. $2595. 464-6931

MAVERICK 1972, 2-door, 6 cylinder, automatic, radio, no rust, $650. After 6 PM 421-3638

MAVERICK 1975, automatic, power steering, power brakes, custom trim, radio, radials, 28,000 miles, $2075. 375-0083

MAVERICK 1973, 6 cylinder, excellent running condition. $975. After 6 PM. 476-1154

MAVERICK, 1971, automatic, 6, power steering, vinyl roof, excellent condition. $950. After 6PM. 642-1843

MAVERICK, 1977, 4 door, 6 cylinder, automatic, power steering, radio, room and economy. Like new. $3195. Jack Demmer Ford 721-2600

MAVERICK, 1977, 6 cylinder, automatic, power steering, 6,000 miles, $3,495. BANK RATES. LEO CALHOUN FORD 453-1327

MECHANICS - Attention 1968 Ford Reasonable. Call 968-6722 or 548-2709

MICHIGAN'S #1 Ford Dealer
WHY?
We Sell For Less!
Large Savings On All Models

STARK HICKEY WEST
24760 W. 7 Mile 538-6600

MUSTANG, CONVERTIBLE, 1969, sharp, black, white top, red interior, power steering, brakes, stereo, air, $1750. 646-4023

MUSTANG COUPE 1966, 200, 6 cylinder, very clean, $1,150. Will consider offer. 422-3693

MUSTANG Ghia 1976, automatic, convertible, great condition, $3900. Call after 6 pm, 645-2089. 398-0837

MUSTANG Grande, 1973, 36,000 miles, power steering - brakes. New tires, brakes, muffler, etc. $2,450. 422-1941

MUSTANG II Ghia 1974, blue, V-6, air, loaded, 3,000 miles. $2499. 421-3428

MUSTANG II, Ghia, 1975, V-8 automatic, power steering, brakes, air, AM-FM, steel belted radials, light powder blue, vinyl roof. Excellent condition. 32,000 miles. $2,995. 852-3415. 362-2212

MUSTANG II, 1974, Hardtop, 2 door, air, power steering, power brakes, AM-FM stereo, 6 cylinder, radial tires, tinted glass, 30,000 miles, clean. $2500. 851-6241

MUSTANG II, 1976, manual trans., 4 cylinder, 24 m.p.g., radials, rustproofed. Excellent condition. $2700. 464-8560

MUSTANG II, 1975 Mach 1. Power steering-brakes, am-fm stereo, honeycomb mag wheels, digital clock. Call after 5 P.M. 326-7848

866 Ford

MUSTANG II 1974. V6, air, automatic, AM-FM stereo, power brakes, steering, steel radials, vinyl top, undercoated. $2,400. 647-4290

MUSTANG II, 1974. MACH I, air, am-fm stereo, tape, rear defogger, V6, 4 speed, power. $2,695. Bill Brown Ford, 35000 Plymouth Rd. at Wayne Rd. 421-7000

MUSTANG II, 1975. 2 door, am-fm stereo, V6, 4 speed, power, low mileage. Like new. $2,995. Bill Brown Ford, 35000 Plymouth Rd. at Wayne Rd. 421-7000

MUSTANG, Mach 1, 1971 with 1974 302 engine, FM 8 track stereo, sport interior, good condition, $1200. 476-0991

MUSTANG 1966, 289 V-8, runs excellently, extra clean, future collector's item, must sell, $1500. Home phone (517)546-4061; or work, 525-3155

MUSTANG 1967 V-8, stick. Air, new exhaust. Good condition. Must see. $650. 553-4228

MUSTANG 1969, power steering, automatic 302, hard top, new brakes, 57,000 miles, cracked windshield. First $525. 591-6157

MUSTANG 1966, newly repainted, good condition. Must Sacrifice $300. Or best offer. 349-7762, 483-5058

MUSTANG, 1974, with Hatchback, good condition, low mileage, power steering and brakes, original owner, very dependable. Call after 2PM 455-3842

MUSTANG, 1976 Cobra, V-8, 4 speed, power steering and brakes, extras, must sell $3,300. 427-3236

MUSTANG 1971, automatic, V-8, 302, fully loaded, $1300. Call after 6 PM. 427-0024

MUSTANG, 1976, 2 plus 2, MPG, low mileage, AM radio, radial tires, undercoated, and more. $3100. 421-4189

MUSTANG 1973 convertible, 39,000 miles, excellent condition, 351 V-8, automatic, power brakes, am-fm, air, aluminum wheels, red with white top, $2800. 533-9463

MUSTANG 1971 Grande, automatic, power steering, brakes, air, no rust. Mint condition. $1495 - best offer. 646-2387

MUSTANG 1970 Convertible 351 V-8. Excellent condition, after 4PM. Best offer. 779-5977

PINTO RUNABOUT, 1974, 4 cylinder, automatic, am-fm, 27,000 miles, like new. Jack Demmer Ford 721-2600

PINTO Squire wagon, 1975, Silver-blue with rack, whitewalls, power steering, brakes, $2,075 474-6204

PINTO SQUIRE, Wagon, 1973, very sharp. Automatic, new tires, brakes, starter, muffler. Must sell. 474-4495

PINTO STATION Wagon, 1974, rust-proofed, 2300 cc engine, 53,000 miles. Runs good. $1200 721-6464

PINTO WAGON, 1976, am-fm radio, air conditioning, standard transmission, many extras. $2995 or best offer 427-0618

PINTO WAGON, 1972, automatic, air, radial tires, new paint, $900. 474-5121

866 Ford

PINTO 1971, automatic, slightly rusted, excellent running condition. $390. 661-0768

PINTO, 1972, automatic, radio, snow tires, $575. After 5pm 553-3365

PINTO 1972, good MPG, 4 speed, 2000, body needs work, $300 or best offer. 455-6135

PINTO 1972 Runabout, good condition, AM-FM, stick shift, $850. 425-0893

PINTO 1972, Wagon, stick shift, many new parts, good condition. Radio $600. 427-1087

PINTO, 1972, 2 door, 2000 cc engine, automatic, $375. Call 421-8097

PINTO, 1973, 2000 engine, 4 speed, 25 MPG, good condition, $950. 553-3547

PINTO 1974 Runabout, automatic, 24,000 miles, good condition, $1775. 474-7554

PINTO 1974 Squire Wagon, automatic, Ziebarted, rear window defroster, luggage rack. $2,200. 459-1757

PINTO 1974, station wagon, AM-FM stereo, mag wheels, excellent condition. Must sell. 427-6499

PINTO, 1975, Squire Station Wagon, V-6, air, loaded, $2650. 981-0739

PINTO - 1975, Squire Wagon, 27,000 miles, $2500. After 6PM. 453-8609

PINTO, 1975 wagon, V-6 automatic power, air, low miles, like new. $2150. 335-3913 323-0859

PINTO, 1976 Squire Wagon, air, stereo, rear defog, rustproof, luggage rack. Extras. $2995. 348-1642

RANCHERO, 1972, GT. Power steering, brakes, stereo, gaugers, radials, vinyl roof. Good condition. $950. 421-3591

Support Your Local Ford Dealer
We Will Bend Over Backwards For You
100 Fine Plymouth Canton Trades - We keep the best and wholesale the rest

WE WANT TO BE YOUR CAR PEOPLE
LEO CALHOUN FORD
41001 Plymouth Rd.
Just East of Haggerty
453-1327

T-BIRD, 1966, Landau, black exterior, black vinyl roof, black leather interior, 390 V-8 engine, air, power steering, brakes, windows, like new. Eves., weekends. 459-9541

T-BIRD 1969, 4 door, no rust, radials, cruise, stereo, climate control, much more. $950. 425-9634

T-BIRD 1971, 429 engine, air, $1,000. 681-3283

T-BIRD 1972, fully equipped. Blue with blue vinyl top. Good condition. $1500. 537-1205

T-BIRD, 1972, loaded from cruise control to power antenna. Smart looking, must see. $1900. Call before 9 PM 525-5136

T-BIRD, 1972, power steering & brakes, air, AM-FM stereo, well maintained, excellent condition. $1895. 425-1297

T-BIRD 1972, 47,000 miles, air, radials, very good condition. $2,400. Weekdays. 977-7027

T-BIRD, 1974, leather, new radials, power, burglar alarm, good condition, must sell. $2825. 478-2835

T-BIRD 1974, Sun Roof, power, air, 2 new tires, more. $3,695. 355-4997

THUNDERBIRD 1976, Gold, vinyl top, Velour interior, fully equipped. Excellent condition, executive car. 641-8122

THUNDERBIRD 1976, silver, black leather, air, cruise, seats, windows, tilt, stereo, light sentinels, etc. 20,000 miles. Nice. $5,950. 981-0033

THUNDERBIRD, 1973, one owner, loaded, Michelin tires, new paint. $2,950. 646-8393 or 852-6769

THUNDERBIRD, 1977, triple dove grey, all available equipment with luxury interior group, 7,000 miles, $6200 or best offer. 649-2447

THUNDERBIRD 1977, air, stereo, ziebart, 6,000 miles. $5,600. 851-8637

THUNDERBIRD 1974, blue, loaded, $3000. Mr. Libby 644-3232 or 645-9250

THUNDERBIRD, 1977, Black, loaded including "CB", low miles. Avis Ford Telegraph at 12 Mile 354-3100

T-BIRD 1977, Champagne color, loaded. $6,300 or best offer. LO3-2114

866 Ford

T-BIRD 1977. Low mileage, fully loaded. Must sell 353-0767

THUNDERBIRD 1975, silver luxury group, leather interior. $3,500. Call Jeff Riddell. Evenings, 348-9568; days 559-7500

THUNDERBIRD 1972, good condition, air, convenient group, power, rear defrost. $1500. Make offer. 626-8993

THUNDERBIRD 1976, loaded, excellent condition. $5,950. 851-3358

THUNDERBIRD, 1975, Bright red, automatic, power steering, power brakes, completely loaded. Priced to sell. SOUTHFIELD DODGE 354-6600

THUNDERBIRD, 1977, Town Black Landau Option, less than 5,000 miles. Loaded. Must sell. 455-7362

TORINO SQUIRE, 1976, Station wagon, 8, automatic, air, stereo, Rack, 13,000 miles, don't miss $3,995. LEO CALHOUN FORD 453-1327

TORINO 1969 wagon. One owner. Low mileage, good condition. $375. 459-6079

TORINO, 1970, Brougham, excellent condition, new brakes, exhaust, tires, paint & more. $800. 652-0940

TORINO 1971, Vinyl top, automatic V-8, snow tires, radio, 68,000 miles. $750. After 5:30 PM. 624-8838

TORINO 1972, Power steering, brakes, air. After 6PM. 478-9644

TORINO 1974, air, power brakes, steering, new tires and snows, clean. $1500. Days 645-0950, evenings 626-9642

TORINO 1976, 2 door, air, good shape. $2900. 349-5632

TORINO 1976, 2 door, V-8, automatic, landau top, Air, stereo, 13,000 miles. Git to like. $3,495. LEO CALHOUN FORD 453-1327

TRANSPORTATION - Torino wagon, 1971. Get your stuff there and back. $300 and it's yours. After 7 PM. 626-1850

TRANSPORTATION
'68 FORD SQUIRE WAGON $295
'72 FORD WAGON, automatic $595
'73 FORD, air, automatic $995
'72 HONDA 600, 2 door $495

PAT MILLIKEN FORD
9600 Telegraph
Between Plymouth & W. Chicago
255-5840

870 Jeeps & Other 4 Wheel Drive

BLAZER 1976, with Meyers plow, heavy duty equipment, under 11,000 miles. $6600 or best offer. 274-7892

BLAZER 1977, Cheyenne, equipped. Many extras. $6,500. 1-632-6578

BLAZER 1977, Cheyene, air, auto, many extras, low mileage. 326-6757

BLAZER, 1977, 4 wheel drive, power steering, stereo, extras, like new, must sell. $6700. 355-3454

BLAZER, 1977, Cheyenne, list $9000, asking $7200. 4700 Miles. Excellent condition. 1-878-9475

BLAZER 1977 K-5 Cheyenne. Air, low mileage. $6,600. 474-8188

BRONCO, 1976, 4 wheel drive, power steering, disc brakes, radio, low mileage, swing-away back spare, excellent condition. 453-4910

CHEVY BLAZER 1977, Cheyenne package. $6,400. Chevy ¾ ton pick up, 1977, Silverado package. $5,800. 437-8289

CJ5 JEEP 1966, power take-off. $850. After 5 P.M. 455-0454

CHEVY CARRY-ALL, 1975, 4 wheel drive, automatic, sharp, come see this hard to find item. North Bros. 421-1376

CJ-5 Jeep, 1968, 225 V-6, 3 speed, Meyers plow, low mileage, new tires, muffler. $1,475 or offer. 335-6051

GMC Jimmy, 1972, 4 wheel drive, V-8, automatic, power steering, brakes. Excellent condition. $3200. KE 4-7706

GMC Jimmy, 1977, 2 wheel drive, loaded, low mileage. $5,888 or best offer. 642-5716

GMC 1977, 4 wheel drive pick-up, short box, Fleetside, 6,800 miles, over 20 options. $6,500. Clarkston. 625-4329

JEEP, CHEROKEE, Chief S, 1977, loaded. $7300. 646-4388

1977 BUICK REGAL LANDAU 2 door, V8, automatic, air conditioning, power steering and brakes, AM-FM stereo radio, landau V top. **$5175**

1974 BUICK RIVIERA LANDAU 2 door, air conditioning, full power, AM-FM stereo radio. **$3185**

1975 CHEVROLET NOVA 2 door, 6 cylinder, automatic, air conditioning, power steering, radio, rally wheels. **$2995**

1976 BUICK CENTURY CUSTOM 4 door, V8, automatic, air conditioning, power steering and brakes, power windows, tilt wheel, AM-FM radio, power door locks. **$3985**

1973 CHEVROLET IMPALA 4 door, air conditioning, automatic, power steering and brakes, radio. **$1475**

1975 BUICK CENTURY CUSTOM 2 door, air conditioning, automatic, power steering and brakes, AM-FM radio, cruise control, V top. **$3150**

All cars have received autosense computerized car service.

ARMSTRONG
Buick-Opel 525-0900
30500 PLYMOUTH RD., LIVONIA

ROLLIE BARRETT
30777 PLYMOUTH RD.
LIVONIA

1974 DART SWINGER 6 cylinder, automatic, transmission, radio, vinyl roof, white side walls, super nice and only **$1,895**

1973 T BIRD Air conditioning, stereo radio, tilt wheel, cruise and more **$3,195**

1973 PONTIAC CATALINA 4 door hard top, air conditioning, vinyl roof, road wheels, a special at **$1,395**

1976 FORD PICKUP AM/FM radio, 6 cylinder economy engine **$2,895**

1976 CHEVROLET VAN refrigerator, stove with conversion, super sharp, only **$4,295**

1975 FIREBIRD 350 Power steering, radio, steel belted radial, a beauty only **$3,395**

1976 CORDOBA Air conditioning, stereo with full power including locks, and window, tilt wheel. This week special only **$4,795**

1975 FORD LTD 4 door, hardtop, air conditioning, vinyl roof, radio, white side walls and more only **$3,195**

525-5012

BOB SAKS OLDSMOBILE

I-275 NOW OPEN

12 OAKS SHOPPING CENTER
I-96
I-275
BOB SAKS OLDSMOBILE
OLD GRAND RIVER
I-275
I-94
I-275
DETROIT METROPOLITAN AIRPORT

4th Anniversary Sale
Over 500 New '77 Olds In Stock for Immediate Delivery

New '77 Omega Coupe
231-Automatic, Power Brakes, Power Steering, White Walls, Wheel Covers, Radio, Stock No. 3201 **$3993**

New '77 Starfires
4 Speed Stock No. 3213 LOW AS **$3556**

New '77 Olds 98 Luxury Coupes
Power Steering, Power Brakes, Tint Glass, Air Conditioning, 8-auto. 6-way Power Seats, Mats, Remote Mirrors, Cruise Control, Tilt Wheel, Steel Belt Radial White Walls, AM/FM Stereo, Lite Grp., Dr. Edge Guards, Stock No. 1727 LOW AS **$6323**

NEW '77 VISTA CRUISER WAGONS LOW AS $5781

NOW TAKING ORDERS ON ALL NEW '78 OLDSMOBILES

MINUTES FROM.
20-Belleville, 14-Canton, 2-Farmington, 6-Garden City, 10-Inkster, 4-Livonia, 5-Northville, 2-Novi, 5-Plymouth, 8-Romulus, 5-Walled Lake, 8-Wayne, 6-Westland, 5-Wixom

NOW TAKING ORDERS ON ALL NEW '78 OLDSMOBILES

11 ACRES OF FACILITIES
GRAND RIVER AT DRAKE ROAD
1/2 Mile East of I-275
478-0500
FARMINGTON HILLS OPEN MON. & THURS. TIL 9

END OF YEAR SALE

FLEET PRICES TO ALL!



BRAND NEW '77 LESABRE COUPE $4,890
T glass, remote mirror, positive traction, radio, air, steel belted white walls, side molding, automatic, power steering, power brakes. #1435

MANY COLORS TO CHOOSE FROM



BRAND NEW '77 ELECTRA $6,290
Landau roof, tinted glass, electric rear window defogger, air conditioning, steel belted radial white walls, AM radio, power steering, power disc brakes, power windows. #1251

OPEN MON. & THURS. TIL 9 P.M.

STELLA Buick-Opel
25330 GRAND RIVER IN REDFORD
1 MILE WEST OF TELEGRAPH
531-2500

TOWN & COUNTRY DODGE

75 CARS IN STOCK ALL MODELS!

'73 CHARGER SE, 2 DR., H.T., loaded $1,895
'74 SEBRING, 2 dr., dk. brown, ... $1,895
'77 ASPEN, 4 dr., air, was ~~$4,485~~ now $3,995

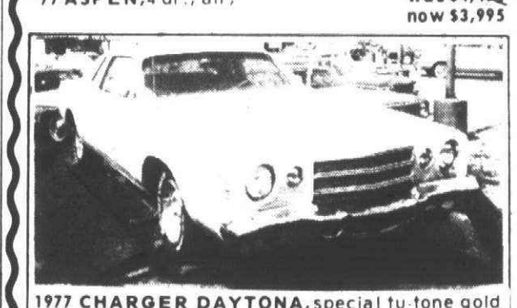

1977 CHARGER DAYTONA, special tu-tone gold paint, rally wheels, raised letter tires, low miles, stereo, luxury interior, THIS WEEK ONLY! $4,695

'75 CHARGER, red & white, loaded $3,395
'73 PLYMOUTH FURY WAGON, air $1,495
'76 CHEV. ½ TON PICK-UP, auto $3,495
'77 DODGE CLUB CAB $3,895



1974 FIREBIRD, rally wheels, air, am-fm stereo, bright red finish, must see to appreciate! THIS WEEK ONLY! $3,295

'75 12 PASSENGER SPORTSMAN VAN, .. $4,495
'74 COLT, H.T., ... $1,995
'74 8 PASSENGER SPORTSMAN VAN, ... $3,295

JOHN CUETERS
TOWN & COUNTRY DODGE
9 MILE & GRAND RIVER
FARMINGTON 474-6750

1977 MG MIDGETS FROM ... $3994 POE *
1977 MGB'S FROM ... $5150 POE *
1977 SPITFIRES FROM ... $4495 POE *
1977 TR-7'S FROM ... $5849 POE *
NEW JAGUAR XJ6C $13,200
Plus tax & Lisc.

*Base poe sticker price, 1977 models plus transportation optional equip., prep., 4% state sales tax

SALE HOURS: MON. & THURS. 8:30 -9 PM
TUES. WEDS. FRI. 8:30 -6 PM

FALVEY MOTORS
OF TROY
1815 MAPLELAWN TROY MOTOR MALL
643-7870

O&E

870 Jeeps & Other 4 Wheel Drive.

JEEP Commando 1970, 4-wheel drive, 3-speed, V-6, $1,000. Must see. 661-0434

JEEP 1975 CJ5, low miles, excellent condition, many extras. 261-0522

JIMMY 4 wheel drive, 1977, extras. 476-0560

USED JEEPS

73 CJ5	$3195
73 WAGONEER	$3595
75 CHEROKEE	$4295
76 RENEGADE	$4595

FIESTA
AMC JEEP
1205 Ann Arbor Rd., Ply
453-3600

872 Lincoln

CONTINENTAL COUPE 1971, clean, must see to appreciate, loaded. $1200. 421-2606

CONTINENTAL 1974, triple blue, 4 door. $3,400. After 6 P.M. 363-1408

LINCOLN TOWN 1976, immaculate, show room condition, low mileage. $7850, loaded. 569-8037

LINCOLN 1977 4 door Town Car, coach roof, dove gray, cranberry velour, split seats, recliner, am-fm tape quad, cruise, burglar alarm, all power, show room condition, 4000 miles, list $12,800. Sell $9800. Private. Westland. 721-6921

LINCOLN 1977 Mark V, landau, special leather interior, tilt, am-fm tape quad, cruise, burglar alarm, show room condition, 3000 miles, list $13,800. Sell for $10,800. Private. Westland. 721-6921

LINCOLN 1974, 4 door, clean, 42,000 miles, $4175. After 7. 335-3307

LINCOLN 1976, 4 door, town car, white with blue velour, like new, $6800. Fri. after 6 pm. 455-8786

MARK III 1971, all options, plus, low mileage, exceptionally clean, Silver with White vinyl top, deluxe white leather interior, real beauty, $2600 or best offer. 646-4485

MARK III 1971, 2 door, loaded, 40,000 actual miles. $3,995. LEO CALHOUN FORD. 453-1327

MARK IV 1975, double yellow, white leather interior, fully loaded, 22,000 miles, excellent condition, $6,500. 642-2573

MARK V 1977 Cartier, low mileage, $10,500. 464-6295

TOWN Coupe, 1977 ½ vinyl top, stereo tape, velour interior, low mileage, excellent condition, Florida car, $8700. 421-0870

TOWN SEDAN 1975, silver, red leather, 1 owner, excellent condition, 50,000 miles. Fully equiped. $5,200. 646-1525

874 Mercury

CAPRI 1974, V6, automatic, AM-FM 8 track, rear window defogger, $2450. Call after 4 P.M. 453-9371

COLONY Park station wagon 1975, loaded, 32,000 miles, $3500. 681-7681

COMET 1971, dependable, good exterior - interior, $950. After 5PM. 851-3693

874 Mercury

COMET, 1972, power steering, brakes, vinyl top, reclining bucket seats, plush interior, $1,300. 477-5999

COMET 1973, 4 door. Loaded, radials, 49,000 miles. $1,550. Call between 6 P.M. - 7:30 P.M. 851-0467

COMET, 1977, 2 door, 6, automatic, power steering, air conditionnng, vinyl top, new, new. $3,795. LEO CALHOUN FORD. 453-1327

COUGAR XR7 1977, air, automatic, power steering-brakes, stereo, many other options, $6100. 455-5321

COUGAR XR-7 1972½. Under 36,000 miles. Car has known only T.L.C. since assembly line. 647-3256

COUGAR XR7, 1975. Air, stereo, cruise control, landau roof. Like new. Rally wheels. Priced to sell. A real sharp cat. Jack Demmer Ford. 721-2600

MARQUIS Brougham 1977, 10,500 miles, black on black, cranberry interior, loaded, $6500 or best offer. 358-0481

COUGAR, 1967, automatic, air, power steering, power brakes, some body work, $650. 626-1506

COUGAR - 1968, engine needs work, best offer. Call after 7 PM. 981-2595

COUGAR 1974, low mileage, full power. Call after 6 P.M. 644-1666

COUGAR 1974, XR7, power steering, brakes, auto, air, rear defog, am-fm stereo 8 track, new tires, no rust, $2750. 349-6809

COUGAR 1974 XR7 351CJ. FM stereo tape, leather interior, loaded. $3495. 455-2116

COUGAR 1975, XR 7, loaded, clean, black, red interior, air, am-fm stereo, $3,600. 626-8249

COUGAR 1975 XR 7, silver, red interior, power steering-brakes, air, $3,295. 478-2036

COUGAR 1975 XR7, low miles, fully equipped. $3400. 624-0650

COUGAR 1977 XR7 Loaded, 6 months old, 6000 miles. Dove gray, $6500. After 6 pm. 227-5146

COUGAR, 1977 XR7 Dove gray, loaded. Mint condition, must sell. 354-3841

CYCLONE GT 1968, ask for Rich. 422-4661

GRAND MARQUIS, 1975, 2 door, loaded. 349-8081

MARQUIS BROUGHAM, 1973, triple blue, 4 door, loaded, clean, $1250. 477-6510 Days, Nights. 477-7662

MARQUIS BROUGHAM 1973, 4 door, vinyl roof, full power, stereo, air, nice car. Must sell $2300 or best offer. 478-0358

MARQUIS BROUGHAM, 1975, 2 door, Ivy bronze, green plush interior, air, all power, many options, new Michelin tires, 46,000 miles, perfect condition, $3200. Days, 357-0470, eves, weekends. 391-0211

MARQUIS 1972, Brougham, full power, air, front end damage, driveable, repairable, $300. 427-3026

MERCURY MARQUIS, 1973, 4 door, air. Priced for immediate sale, $1,395. North Bros. 421-1376

874 Mercury

MARQUIS 1972, 4 door, air, stereo, power steering, brakes, door locks, rear window defroster, 2 extra snow tires, must see and drive to appreciate. $1400. 425-5844

MARQUIS 1977 Coupe. White with gold vinyl interior. 10,000 actual miles. Power windows, seats, locks, trunk, 400 engine. AM-FM, air, paint, tires, upholstery in excellent condition. Private owner. $6150. 887-5936. 322-2122

MARQUIS 1976, 2-door, stereo, air, 9,600 miles, must sell to settle estate. 879-2069

MERCURY Grand Marquis 1977, 2 door, dark brown metallic, many options including AM-FM stereo tape, 7,000 miles, excellent condition. $6300. 673-6604

MERCURY, 1968, Station wagon, power, good running. $300. 261-7006

MERCURY 1977 Grand Marquis, excellent condition, fully loaded. 728-7841

MERCURY 1976 Marquis Brougham, 4 door, loaded. 427-4216

MERCURY 1973 Colony Park Station wagon, power steering, power brakes, air, am-fm stereo, low mileage, very good condition. $1995. 373-0360

MONARCH GHIA, 1977, 302, auto, power steering & brakes, am-fm, air, loaded, $4900. 525-4523

MONARCH, 1975, Ghia, 4 door, 8, automatic, air, stereo, and more. $3150. 453-3526

MONARCH 1975, 2 door, power brakes-steering, Landau, $2,500. 661-1938

MONTEGO MX BROUGHAM, 1976, 2 door, air, stereo, low miles. Priced to sell. Jack Demmer Ford. 721-2600

MONTEGO 1975, AM-FM, rear defrost, power steering & brakes, very good condition. $2400. 525-2611

874 Mercury

MONTEGO, 1972, power steering, brakes, air, radio, vinyl top, good condition, $1150. 255-7435

MONTEREY, 1969, air, new tires, starter, muffler, brakes, good condition, excellent transportation, $450. 459-7088

MONTEREY 1971 4 door, air, only 42,000 miles. Good condition, best offer over $1400. Before 9PM. 522-3940

MONTEGO MX 1973 Brougham, power steering, brakes, radio, best offer. 477-8663

STATION WAGON 1973, 9 passenger, power steering & brakes, new tires, $1400 or best offer. 626-0850

VILLAGER WAGON, 1974, air conditioning, cruise control, am-fm stereo, 3rd seat, clean, $2600. 464-2336

876 Oldsmobile

BEFORE YOU BUY SEE
SUBURBAN OLDS
For Metropolitan Detroit's Largest Inventory of 1976 and 1977 Oldsmobiles.
Troy Motor Mall
Birmingham-Bloomfield Hills
643-0070

CONVERTIBLE 1972 Delta Royale. Air, stereo, best offer over $1400. 455-9376

CUSTOM CRUISER WAGON 1977, loaded, 8,000 miles, showroom new. $6,495. 348-2899 or 477-4200

876 Oldsmobile

CUTLASS SALON, 1976 Landau. Air, reclining buckets, Am-FM stereo & tape, cruise, power windows, locks. Tilt, defogger & more. 13,500 miles. $5,150. 427-1497

CUSTOM CRUISER 1977 9 passenger. All power, air, 403 engine. Extras. After 5PM. 642-9269

CUSTOM, 1977, Cruiser, air, loaded, very low milage. $6700. 689-0979

CUTLASS Supreme 1977, Brougham 2 door, power steering, brakes, vinyl top. Super sport wheels, stereo, air, tilt steering wheel, cruise, pulse wipers, completely rustproofed and more. 6000 miles, asking $5900. 427-1663

CUTLASS SUPREME, 1975. 36,000 miles. Power steering, brakes, air, AM-FM stereo. Good condition. $3,200. Call between 6-8PM. 585-8413

CUTLASS Supreme 1977, like new, 9000 miles, stereo, $5150. 335-5219

CUTLASS SUPREME 1977, 350 V-8, automatic, air, stereo, cruise, 3900 miles, $5350. After 4PM. 335-1731

CUTLASS Supreme 1974 Black, vinyl top, air. Power steering, brakes. Automatic. Bumper guards, body side moulding. Excellent condition. $2,500. 642-0692

CUTLASS Supreme 1977, red/white landau, rally wheels, V-8, automatic, air, stereo, excellent condition. $5250. Farmington. 553-4588

CUTLASS Supreme 1976. Loaded, rally wheels, excellent condition. $4395. Weekdays, after 3:30PM. 373-5774

CUTLASS SUPREME, 1974. Power steering, brakes, air, AM-FM stereo. Low mileage. $2,450. 455-6630 business phone. 459-2156

CUTLASS Supreme 1975. AM-FM stereo, air, power, excellent condition. 47,000 miles. $3200. 647-5668

CUTLASS SUPREME 1977, low mileage, warranty, AM-FM stereo, air, many extras, $5300. 397-0159

876 Oldsmobile

CUTLASS SUPREME, 1977, Landau, white, firethorne interior, air, stereo, clean. $5175. 474-3822

CUTLASS, 1965 Engine in excellent condition. $75. Call after 6PM. 455-9086

CUTLASS, 1977 Brougham 350 Air, AM-FM, cruise, rally wheels, many extras. Silver, red interior. 644-0916

CUTLASS, 1977 Supreme, stereo, air, landau top, radials, rally wheels. $5200. 858-7799

CUTLASS, 1977, Supreme, Landau, air, AM-FM stereo, other extras. $5200. 453-1725

CUTLASS 1977, Supreme, red, white Landau top, loaded. $5,650. 689-8160

CUTLASS 1971, 4 door, power steering-brakes, air, new tires & battery, 1 owner. $975. 649-0576

CUTLASS, 1977, Supreme, Landau, air, stereo, extras. GM Exec. $5400. 522-4493

CUTLASS 1974, Supreme, power steering, brakes, air, stereo, low mileage, many extras. $2,950. 478-0258

CUTLASS, 1977, Supreme, Brougham, 9,000 miles, radial tires, loaded, excellent condition. $5900. 425-6903

CUTLASS 1976 Supreme. Am-fm radio, air conditioning, power. Brushed velour interior, 16,000 miles. Excellent condition. $4400. 398-9508

CUTLASS 1977 Salon coupe, air, full power, cruise, stereo, extras, low miles. Mint. $5,895. 649-0195

CUTLASS, 1974 power steering, brakes, air, vinyl top. Excellent condition. $2,900. 459-3728

CUTLASS 442, 1976, automatic, power steering, power brakes, air. After 6PM. 651-3518

CUTLASS 1977 Salon, 6,000 miles, $5,700. After 5 P.M. 453-9337

876 Oldsmobile

CUTLASS SALON, 1976, 4 door, vinyl top, am-fm stereo, bucket seat, & console, power windows & locks, air, cruise, loaded, good condition, $4300. After 4pm. 652-6827

DELTA ROYALE, 1973, 2 door, power, clean. 474-1105

DELTA 88 Convertible, 1974, fully loaded, immaculate, $3,500 or best offer. 642-5716

DELTA, 88, Royale, 1976, am-fm stereo, air, cruise, tilt-wheel, rear defroster, much more. Excellent condition. $4595. 427-8945

DELTA 88, Royale, 1977, 4 door, full power, cruise control, air, 7,000 miles. $5675. 534-5826

DELTA 88 Royale, 1977, 9,500 miles, air, rustproof, $5,095. 362-2747

DELTA 88, 1974, Royale, 2 door, air, AM-FM stereo, more. Must sell. $2450 or best offer. 525-5544

DELTA 88, 1977 Royale, 4 door, blue, white vinyl top, AM-FM Stereo, air, power, extras. $5,200 or best offer. 652-4870

DELTA 88, 1972, Royale, 4 door, power steering, brakes, air, AM-FM, tinted glass, radials, regular gas. Must sell. $1275. 427-3198

DELTA 88, 1970, 60,000 miles, good running condition. $495 or best offer by Saturday, Sept 17th, leaving state. 421-8543

OLDSMOBILE 1977, Royale 88, 2 door, loaded, excellent condition, $5,400. 689-6080

OLDSMOBILE 98, 1977, luxury sedan, 4 door, all black with red interior, all power, low mileage. Call after 5PM. 261-4645

OLDS, 1975, Delta Royale, 350 V-8, power steering & brakes, excellent condition, other extras. 531-6684

OLDS 1977 Delta Royale coupe, loaded, low miles, $5225. 879-2378

876 Oldsmobile

OLDS, 1977, Regency, 4 door sedan, loaded, excellent condition. 261-3526

OLDS 1977, 98 Regency, loaded, 2 door, excellent condition, 14,000 miles, $6395. 522-2318

OLDS 88, 1971, air, power brakes & steering, radio, new tires, new exhaust system, low mileage. 455-0135

OLDS 98, 1973, 43,000 miles, air, stereo, tilt, cruise, all power options, $2,150. 463-6564

REGENCY 1977, 4 door, white, loaded, tape, 5,300 miles. Plush. $6,850 or make offer. After 6 P.M. 682-2786

REGENCY, 1975, 4 door, triple black, loaded, 2 years old, $3500 or best offer. 354-1299 or 354-1291

REGENCY 1977, loaded, low mileage, GM car, $6,700. Ke 4-8941

876 Oldsmobile

REGENCY 98, 1976, sedan, saddle metallic with white vinyl roof, air, am-fm stereo tape player, many extras, $5995. 435-1208. 652-3523

REGENCY 98, 1977, 4 door loaded, fully equipped, all power warranty, 5,500 miles, $6,825. 645-2455

RENGENCY 98, 1976, 4 door, full power, stereo tape radio, vinyl roof, cruise, tilt and scope wheel, velour seats, excellent condition. $5600. 353-0861

ROYALE, Delta 88, 1975, 2 door, $3900. 522-5892

ROYALE 88, 1972, power steering brakes, new radial tires, clean. Best offer. After 5. 699-9282

STARFIRE 1975, air, stereo, new tires, $2,750. Call after 5. 474-5412

TORONADO 1969, no rust, excellent condition, automatic, power brakes-steering, new brakes, 39,000 miles. 427-2232

ATTENTION
CHUCK BISHOP

Wants to tell all his friends and customers that he is new car sales manager at

RAY DALTO'S DOWNTOWN FORD
-BETTER DEALS THAN BEFORE-
(Located in the heart of the Renaissance)
1833 E. JEFFERSON **963-4700**

1977 LTD SALE*

all have: 351-2V8 cylinder Engine, automatic transmission, power steering and brakes, defroster, air conditioning, tinted glass, radial white side wall tires.

Some have: split bench seat, AM FM stereo.

- **Stock No. 445 Creme with brown half vinyl roof. List Price $6351**
- **Stock No. 551 Dark Blue. List Price $6148**
- **Stock No. 552 Dark Red. List Price $6148**
- **Stock No. 655 Light Jade with jade half vinyl roof. List Price $6276**
- **Stock No. 213. Creme. List Price $6271.**
- **Stock No. 209 Silver metallic with silver half vinyl roof. List Price $6243.**
- **Stock No. 210 Black with black half vinyl roof. List Price $6363**

YOUR CHOICE $4695

*These are our Driver Education Cars. All are low mileage, and priced well below cost. New car warranty available.

REGISTER NOW FOR PUNT, PASS & KICK

BILL BROWN FORD OPEN MON. & THURS. TIL 9 PM
421-7000
32222 PLYMOUTH RD., LIVONIA

WE'RE WAY OUT IN FRONT!

THIS WEEK'S WINNERS

1974 MONTEGO Automatic, power steering, power brakes, 33,000 miles. **$1995**

1976 MARK IV Air conditioning, tilt wheel and cruise control, ginger brown with white vinyl top, 11,000 miles. **PRICED RIGHT!**

1975 SATELLITE SEBRING PLUS Automatic, power steering, power brakes, air, vinyl top, 29,000 miles. **$2395**

'74 PINTO RUNABOUT Automatic, 35,000 miles, bright red, a real gas saver! **$1795**

1976 MERCURY COLONY PARK WAGON Air conditioning, stereo, luggage rack. **$4395**

1973 MONTEGO Automatic, power steering, power brakes, 33,000 miles. **$1995**

TOP DOLLAR ON TRADE INS
OPEN MON. & THURS. TIL 9 P.M.
George Nolb's Hines Park MERCURY LINCOLN
40601 Ann Arbor Rd. Plymouth. 453-2424

ONLY AT O'HARA DATSUN:

SAVE UP TO $800 on Demos & new '77 810 Station Wagons & 4 dr sedans. Automatic, air conditioning, power steering, fuel injected engine, AM-FM stereo, rear window def, digital clock, radial white side wall tires, tach, 6 way seat, rear window wiper, tilt steering column. Ready for immediate delivery. 20 to choose from.

SPECIAL PURCHASE! Large Selection of 280Z's. 4 speeds, 5 speeds, automatics. 30 to choose from. Ready for immediate delivery.

SAVE ON PICKUPS 6 ft., 7 ft. KING CABS

O'HARA Sales, Service, Parts
35655 PLYMOUTH RD. (between Wayne & Newburgh)
Largest exclusive Datsun facilities in the Midwest
DATSUN 425-3311

LOU LaRICHE CHEVROLET

MY UNCLE LOU GIVES TENDER LOVING CARE TO ALL HIS CARS. LOOK AT THESE BABIES!



1977 NOVA Air conditioning, only 10,000 miles. ***$3888***

1974 MONTE CARLO Air conditroning, AM-FM stereo, power windows and locks, copper metallic. ***$3144***

1975 MONZA TOWN COUPE 8 cylinder, silver metallic, extra sharp. ***$2375***

1973 IMPALA WAGONS 2 to choose from, both with air and low mileage. ***SAVE***

1975 BUICK CENTURY Landau, air conditioning, AM-FM radio, priced to sell! ***$3525***

1976 CAMARO Automatic, power steering, air conditioning, AM-FM stereo. ***$4333***

1976 MALIBU CLASSIC Air, medium blue metallic, the buy of the week. ***$3777***

1974 DUSTER Air conditioning, only 26,000 miles. ***$2388***

1972 MONTE CARLO Air conditioning, triple beige, one of a kind. ***$2266***

1976 CORVETTE Loaded, low mileage. ***$7666***

MOST CARS CARRY OUR LIMITED WARRANTY IN WRITING

LOU LaRICHE CHEVROLET
40875 Plymouth Rd., Plymouth
(Across from Burroughs)
PHONE 453-4600

DON'T PASS UP THESE DEALS!

SEE THE BEST SELECTION AT TENNYSON CHEV.

SPECIAL OF THE WEEK:
1976 CHEVROLET ¾ TON CAMPER fully self-contained, 15,000 miles, automatic, power, AM FM. Just in time for the hunting season. **$4995**

1975 CHEVROLET ½ TON PICKUP V8, automatic, power steering. Just a great value. **$2195**

1976 MONZA TOWNE COUPE 4 cylinder, automatic, power. Just a great little car. **$2995**

1975 CHEVROLET ½ TON PICKUP V8, automatic, power. **$2995**

1973 MAVERICK 2 door, 6 cylinder, automatic, power steering. 40,000 miles. Mint condition. **$1995**

1977 CAMARO Gleaming white with white interior and firethorn accent, custom wheels, cruise control, stereo, 6 months new car warranty left, 6,000 miles. **$5695**

1974 CHEVELLE MALIBU 2 door hard top, 6 cylinder, automatic, power. One owner trade in. Mint condition. **$2795**

1977 BUICK CENTURY 2 door hard top, automatic, power, air conditioning, 6,000 miles. Extended factory warranty, electric defroster, Vinyl top. **$4595**

1977 CHEVETTE Bright yellow, automatic, radio. Tremendous value. **$3295**

1976 PINTO 4 speed. Extra sharp. **$2495**

1976 CORVETTE 4 speed, antique white, silver leather, air conditioning, stereo, mint condition. **$7695**

1976 CAPRICE 4 door, automatic, power, air, stereo, cruise control. Extra sharp. **$3995**

1972 MERCURY COMET Automatic, air conditioning. **$1295**

1976 VEGA WAGON Automatic, luggage carrier. Low miles. **$2895**

1974 PONTIAC LE MANS 2 door, V8, automatic, power air. Extra sharp. **$2795**

1976 HONDA CIVIC Bright orange, mint condition. **$3395**

1975 TOYOTA COROLLA Automatic, bucket seats. Great economy car. **$2595**

1974 VEGA HATCHBACK Mag wheels, 4 speed. Great value. **$1495**

1977 MONZA 2 + 2 HATCHBACK Spyder package. AM FM stereo, 6,000 miles, 6 month warranty left. Absolutely brand new. **$4395**

1975 CHEVROLET IMPALA 2 door hard top, V8, automatic, power, air conditioning, V roof. **$3295**

1976 MONTE CARLO Bright red, bucket seats, air conditioning, Landau roof. Extra sharp. **$4295**

1969 CHEVELLE 4 door, 6 cylinder, automatic, power. Good 2nd car. **$1195**

1974 VEGA Automatic, extra nice. **$1295**

1974 PINTO WAGON Automatic, steel belted radials, runs and looks like new. **$1995**

1974 NOVA HATCHBACK Automatic, power. Great second car. **$1995**

1974 MALIBU CLASSIC 2 door, V8, automatic, power, air, 4 to choose from. Priced from. **$2695**

1976 NOVA 6 cylinder, automatic, power air conditioning, 5,000 miles, new car warranty left. **$3995**

1974 SUBURBAN CARRY-ALL CHEYENNE SUPER 9 passenger, 3 seats, air. **$3,695**

1976 BLAZER Automatic, power, air, stereo tape. **$5495**

1977 BLAZER CHEYENNE SUPER Triple black, air conditioning, power. Extra sharp. **$6995**

1974 FIREBIRD ESPRIT Automatic, power, air. Extra sharp. **$3295**

1975 CHEVROLET CAPRICE 2 door, hard top, landau roof, automatic, power, air conditioning. New spare. Mint condition. **$3395**

1976 CAMARO Bright yellow, 11,000 miles, factory official, automatic, air conditioning. One of a kind. **$4995**

LIVONIA'S ONLY CHEVROLET DEALER
Tennyson CHEVROLET Putting you first, keeps us first
32570 Plymouth Rd.
425-6500

PAT MULLIGAN HAS...
LINCOLNS MARKS
Detroit's Largest Selection

Choice of Marks, Lincolns, Towne Coupes & Towne Sedans. Hurry, the Selection is Great.

Choose From **58**

Immediate Delivery

'77 Cougars.....$4795*
'77 Marquis.....$4947*
'77 Monarchs...$3921*

*BRING THIS AD AND COMPARE IT TO THE STICKER PRICE

This is the average of Prices based on our independent shopping survey of 51% of all Detroit Area Lincoln Mercury dealers, April 6-8, 1977. Some prices were higher. Some lower, title and taxes extra, see us for our price and terms.

MERCURY LINCOLN

Mulligan

20200 GRAND RIVER West of EVERGREEN
OPEN TIL 9:00 MON. & THURS.
Ke 2-4000

876 Oldsmobile

TORONADO 1976. Brougham, loaded, immaculate, privateowner, $5695 642-7093

TORONADO 1977 Brougham, has every available option. $7295 or best offer 522-7006

TORONADO 1975. Brougham, silver, loaded, under 13,000 miles. Rustproofed. A one condition. $5,000 477-7415

TORONADO 1971 full power, stereo tape, great winter transportation $750 or best offer 455-1921

TORONADO 1968 in exceptionally good condition $800 626-4260

VISTA Cruiser 1977 wagon, loaded $5995 261-6018

VISTA CRUISER 1977 9 passenger, many options. Must Sell. Best offer over $5,000 464-3197

876 Oldsmobile

VISTA Cruiser, 1977, 3 speed, air, loaded, $2258 in extras, low miles, $5795 after 5 pm 478-8587

98 Oldsmobile, 1973, 4 door white, blue top. Full power, am-fm stereo with 8 track tape. Cruise control, tilt telescope steering, power seats, floor mats. New condition. 4 new radial whitewall tires. $1,750. Call after 5 pm 464-8212

'98. 1972 Luxury 4 door. All power options, cruise, stereo. Good condition, must sell. Days. 453-9434

878 Plymouth

CUDA 1974. 360 auto, good condition, dependable, $2100 649-5216

DUSTER 1972 am-fm stereo, good transportation. Good tires. $700 After 3pm 557-4050

STU EVANS SELLS FOR LESS

CLOSE-OUT SALE 1977 LINCOLNS & MARKS



100 TO CHOOSE FROM PRICED TO SELL

There's only one #1!

STU EVANS MERCURY LINCOLN

425-4300 | 32000 FORD RD. GARDEN CITY

878 Plymouth

DUSTER, 1971, auto. Power steering, 6 cylinder, AM radio, new brakes, clean. $800. Call after 6 PM 476-1034

DUSTER 1972, 22 MPG, manual transmission, good condition. Make offer. After 4PM 642-4618

DUSTER 1970, torsion bar shocks, engine good, $125 649-5568

DUSTER 1976 6 cylinder 10,972 miles. Excellent condition. $2,000. Orchard Lake area 851-0281

FURY III, 1972, air, power steering & brakes. AmFm radio. $675 476-2217

FURY III 1971, good condition, 55,000 miles. $600 455-0684

FURY III 1971, 318 engine, power steering-brakes, air. Asking $980 464-7465

FURY II, 1974, 37,000 miles, air, clean. $1600 or best offer 538-2165

FURY Sport 1971 4 door hardtop 383 engine, automatic, cruise control, bucket seats, console, stereo, vinyl roof, green metallic paint. Very clean. $1,100 522-6575

FURY, 1970, 383, automatic, air, AM-FM radio, power steering, power brakes, good condition. $700 476-6057

FURY 1971 good condition, air, $595 349-7061

FURY 1973, 4 door, air, power steering, brakes, good condition. $985. Call before 7 PM 353-8454

FURY 1975, 4 door, power steering, brakes, air, etc. Clean. $1,850. Days 397-0950

GOLD DUSTER 1974, automatic, power steering, AM-FM stereo, 8 track, sunroof, new tires 644-0055

GOLD Duster 1971. Great condition. $800 455-8604

GRAND COUPE, 1971, power steering, brakes, air, radio. $650. After 5PM. 576-1442

PLYMOUTH FURY 1969 $300, good transportation 729-0501

PLYMOUTH Satellite 1970, 2 door hardtop, V8 automatic. $600. Call after 4 pm KE 4-1910

PLYMOUTH SCAMP 1971, 6 cylinder, air conditioning, power steering, automatic, radials, low mileage, two door hardtop, black vinyl top over orange, excellent condition. 478-3378

PLYMOUTH WAGON 1972 Custom Suburban, automatic, air conditioning, vinyl interior, luggage rack. This one won't last at $1,695. FEISTER, 37401 Ford Road at Newburgh. 721-2400; after 6 call 721-2408

PLYMOUTH 1970 wagon, power steering, brakes, good condition. Asking $275. After 5 PM. 533-4755

SAFARI STATION WAGON 1973. 6 passenger, air, am-fm, roof rack, 54,000 miles. $1450 348-2511

878 Plymouth

DUSTER 1973. 22,000 miles, transported from Phoenix, no rust, air, power, wife's car. New paint, showroom condition. $2,750 585-7199

DUSTER 1974, automatic, power steering, brakes, air, am-fm stereo. $1,895 453-4094

DUSTER 1974, 6 cylinder, automatic, power, air, excellent condition. Best offer 642-9407

SATELLITE SEBRING, 1973, power steering & brakes, air, vinyl top, tape deck, snow tires included, $1395 or best offer 474-7898

SATELLITE, 1974, power steering, power brakes, V-8, radio, 27,000 miles. Rustproofed. $2000. Before 7 PM 455-0538

SATELLITE 1974, 3 seat Wagon, air 559-0883

STATION WAGON 1972 Fury I, 52,000 miles, all new muffler system, new tires, excellent condition. Private. $950. 851-7543 or 534-7572

SUBURBAN 1973, custom wagon, V-8, automatic, power steering, power brakes, air, sharp car. $1395 or best offer 255-6028

VOLARE 1976, 6 cylinder, vinyl half top, excellent running condition, interior like new. $3,200 647-6733

VOLARE 1976 Wagon, air, fm stereo, power steering, power brakes, extras. Call Henry 366-8822

880 Pontiac

ASTRE, 1975, power steering, automatic, 17,600 miles. $2,000 455-2819

BONNEVILLE, 1977, Brougham, 4 door, tilt, cruise, stereo, power windows & locks, 60/40 six way seat, rear defrost, power trunk, rally wheels, special upholstery, 12,000 miles, air and more. List for $8200. First $5600 takes 549-1174

BONNEVILLE 1970, air, vinyl roof, loaded, wife's car. Excellent condition. $750 851-2185

BONNEVILLE, 1977, Brougham, low mileage, loaded, rustproofed, $6000 477-2298

CATALINA 1973, 2 door hardtop. Power steering, power brakes. Vinyl interior, am-fm, air, custom wheels. One owner, good condition. $1000 474-2941

CATALINA 1972. Fully equipped. Runs very well. $600. Days 569-4900. After 6PM 643-4982

CATALINA 1973, power steering, power brakes, 2 door hard top, vinyl roof, AM-FM 8 track 1-227-6044

CATALINA, 1971, 4 door, air, power steering, power brakes, good condition. $1,100. After 4 30PM 453-4295

CATALINA 1975 Silver, black vinyl roof, black interior. Power steering, power brakes, air, steel belted radials. Radio, tinted glass. 623-6942 651-9135

CATALINA, 1968, best offer 646-8487

CATALINA 1976 2 door hardtop. Low mileage, air, full power. Extras. $4000 642-9476

DOUBLE GARAGE SALE. 1968 Pontiac Catalina, 1968 Pontiac Lemanze. Best offers. Call Charlie M-F 6-5043

FIREBIRD ESPRIT, 1976, Blue, air, am-fm tape, 10,000 miles, $5000 or best offer 425-6599

FIREBIRD ESPRIT, 1977, blue, loaded, rustproofed, 10,000 miles, $5275 478-7989

FIREBIRD Espirit, 1977, air, automatic, power steering, power brakes, AM-FM 8 track, rally wheels & gages, tilt, tint glass, rear defog, console, V-8, spoiler, low mileage, white with black interior, mint condition, list $6500, now $5499 or offer. After 6 PM. 459-0546

FIREBIRD Formula, 1977, loaded 274-4225

FIREBIRD 1976. Like new. Low mileage 255-1943

FIREBIRD 1975 Esprit, loaded, am-fm stereo 8 track, air, low mileage, Ziebart, excellent. $4000 649-0334

FIREBIRD 1977, air, all accessories, 5900 miles, $4795 682-9084

FIREBIRD 1977 Esprit, 4 speed, AM-FM stereo, air, rally wheels. Loaded. Weekdays After 6PM 689-4560

880 Pontiac

FIREBIRD ESPRIT 1974, excellent condition, AmFm, power steering-brakes, ziebarted, new tires, $2700 981-2767

GRAND AM, 1975, AM-FM stereo, air, alarm system, Radial PA's, Cragers, deluxe interior, good condition 525-7615

GRAND PRIX SJ, 1977, loaded, executive's car. Call after 5 Pm 427-3575

GRAND PRIX SJ - 1974, fully equipped including sunroof, beautiful condition. After 6PM 646-0140

GRAND PRIX SJ 1976, 9,700 miles, air, stereo, rally wheels, all conceivable options. $4,875 553-3397

GRAND PRIX SJ 1973, loaded, rustproofed, good condition, $2050 477-8660

GRAND PRIX 1977, 7000 miles, sun roof, air, stereo, defogger, Rally wheels. $6150 879-8027

GRAND PRIX 1970, automatic, power steering, brakes, rally wheels, $900 or best offer 464-8414

GRAND PRIX, 1977, LJ, Loaded, 9500 miles, Silver and firethorn red. $5900 522-1327

GRAND PRIX - 1977, LJ, 6,000 miles, 20 plus options, light green on dark green padded Landau. Asking $6300. After 5PM 333-0441

GRAND PRIX 1976 SJ, 24,000 miles, has every available factory option, plus brand new set of Good Year GT radials. Roman red with white padded Landau roof & white interior. Excellent condition. Must sell $5,500. Evenings 373-5603

GRAND PRIX, 1977, loaded, including stereo, buckets, air, rally wheel, triple firethorn, 11,000 miles. $5400 525-0192

GRAND Prix 1977. Many options, low mileage. $5500 478-0794

GRAND PRIX, 1977, SJ, silver, air, stereo, extras. 673-7169

GRAND PRIX, 1976, SJ, automatic, power steering & brakes, AM-FM stereo, air, power door locks, tilt wheel, rear defog, vinyl top, rustproofed, 12,000 miles, excellent condition. $4950. After 6 642-2465

GRAND PRIX, 1975. Low mileage, full power, very clean. Excellent condition. $3,700. Before 6PM 626-2282

GRAND PRIX, 1977, blue, Landau top, Ralle wheels, extras, low mileage, $4900. W. Bloomfield 363-1502

GRAND PRIX, 1974. Air, stereo, 37,000 miles, unusually clean. Must see. North Bros 421-1376

GRAND PRIX, 1976. 12,000 miles. Wow. This one's like new. Must see. North Bros 421-1376

GRAND SAFARI, 1974, Wagon, 6 passenger, loaded, excellent condition. 56,000 miles, radials, $2900 647-4566

GRANDVILLE, 1974, excellent condition, low mileage, air, FM, windows. $2900 or best offer 729-1783 or 522-3010

LeMANS - 1970 convertible, automatic, power steering, brakes, bucket seats. $600 or best offer 477-4804

LeMANS - 1973, 2 door hard top, 30,000 miles, excellent condition, $2395 or make offer 752-3349

PONTIAC BONNEVILLE, 1977 Deluxe, paint, sharp. $5995. North Bros 421-1376

PONTIAC GRAND PRIX 1973, full equipped factory options, excellent condition, best offer. After 5PM. 645-9478

1975 PONTIAC VENTURA HATCHBACK

Automatic, power, radio, heater, white side walls $2,295

PAT MILLIKEN FORD

9600 Telegraph

Between Plymouth & W. Chicago

255-5840

GRAND VILLE, 1975, A-1 condition, loaded, triple black, $2850 after 5pm 641-7789

GRANDVILLE, 1974, 4 door, loaded, mint condition 661-1258

880 Pontiac

PONTIAC 1969, in running condition, $250. After 6 pm 474-5262

PONTIAC 1969 Best Offer 538-9055

PONTIAC 1969, custom S, runs good. 626-8131

SAFARI WAGON, 1971 9 passenger. Excellent condition. Good family car. Steel belted radials. $1,265. 425-6510 ask for Craig or 722-6138

STATION WAGON 1973, $1,400 or best offer. Air, AM-FM radio, power steering-brakes 422-3469

SUNBIRD 1977, 4 speed, 231 V6, power steering, power brakes, AM-FM, Tilt steering, 7000 miles, $4200. After 4PM 335-1731

TEMPEST 1968, 2 door Automatic. $300. After 6 P.M. 649-0175

TRANS AM, FIREBIRD, 1976, loaded, excellent condition, must sell, $4700 464-0928

TRANS AMS USED '76's '77's FROM $3995

JEANNOTTE PONTIAC

TRANS AM 1977, black, air, stereo, extras, low mileage, $5575. Call eves 363-0167

TRANS AM 1977, silver, red velour interior, loaded with extras, $5800 559-0527

TRANS AM 1977, white, white aluminum wheels, blue velour, blue exterior decals, loaded, low mileage, $5850. 332-8593 or 335-9304

TRANS AM 1977 special edition, rustproofed, loaded, excellent condition, must sell 937-1866

TRANS AM, 1977, Red with Black velour, super condition, extra options $5,900. Available now 349-3918

TRANS AM 1975, automatic, power steering, power brakes, power windows, side pipes, defogger, excellent condition. $4000. After 5PM 542-9422

TRANS AM 1977, white, black interior, loaded, 4700 miles, super clean, must see. Asking $5995 651-3829

TRANS AM, 1976, low mileage, loaded. Best offer, 334-4114, 335-9500

880 Pontiac

TRANS AM 1976, firethorn red, automatic, power brakes, steering, air, cruise, tilt wheels, am-fm, stereo cassette, rear defogger, excellent condition. 25,000 miles. Asking $4,975. Call 722-8114 421-0315

TRANS AM - 1977, air, stereo, aluminum wheels, low miles, like new, factory warranty, GM exec. $5595 268-4008

TRANS AM 1977, yellow, fully equipped, 6,000 miles, $5650 or best offer 455-1108

TRANS AM - 1977, Brown, loaded, 9800 miles, $5600 474-6941

TRANS AM, 1976, Air, stereo, power windows, Eagle, low miles. Must see. North Bros 421-1376

VENTURA,1973, Hatchback, V-8, power steering, power brakes, air, AM-FM casette, automatic, excellent condition. $1,000, after 5PM. 464-9385

VENTURA 1975 Hatchback, 19,000 miles, power steering, brakes, air, radial tires, bucket seats, best offer 474-1612

884 Volkswagen

1975 DASHER GT AM-FM stereo, alloy wheels, radial tires, rear defogger, silver metallic paint, two-year warranty

TOM SULLIVAN VOLKSWAGEN OPEN SATURDAY 25400 W. 8 Mile 353-6900

FALVEY VW TROY

We Need Good USED VW'S TOP DOLLAR PAID FOR YOUR USED VW'S

FALVEY VW 643-6900

VW'S WANTED ALL MODELS - ALL YEARS TOP DOLLAR PAID IMMEDIATE CASH 50 USED CARS IN STOCK FROM $295

TOM SULLIVAN VOLKSWAGEN OPEN SATURDAY 25400 W. 8 Mile 353-6900

884 Volkswagen

SUPER BEETLE 1974, air conditioning, sun roof, stereo, extra sharp, 4 speed stick. $2150. 474-5400

SUPER BEETLE 1971, looks good, runs good—$950 652-4619

VW, 1966. Good engine, needs brakes. $50 478-5417

VW, 1971, Squareback, AM-FM, new tires, $850 453-3856

VW 1971 Super Beetle, new tires, new exhaust, am-fm, rear defrost, good condition. $800 261-4638

VW 1971, 87,000 miles, Blue, good condition, new valves, $875. Don, after 6 pm 644-0170

884 Volkswagen

VW 1973 Super Bug 37,000 miles. Adult owned, nice condition. Bright orange, sun roof, stereo, rear defogger. Recent tuneup & muffler, papers available. $1,875. Birmingham Town area, near Maple. Please call Sat & Sun only. MI 4-3226

VW 1974, Super Beetle, very clean, $2,700. Before 6PM 775-7920, or after 6 PM 689-7720

VW 412 wagon 1973, good condition, new brakes, radial tires, auto. Gas heater, after 5 pm 534-5348

1970 Convertible, beige/beige, excellent condition, new engine & clutch. $1,700 362-3516

BOB SAKS OLDSMOBILE SEPTEMBER SPECIALS!

125 USED CARS TO CHOOSE FROM

1974 CHEV. MONTE CARLO Automatic, power steering, power brakes, air, vinyl roof, excellent condition! **$3,095**

1973 OLDS 98 LUXURY COUPE Air conditioning, stereo, vinyl roof, loaded, showroom new! **$1,995**

1975 OLDSMOBILE REGENCY 2 door, hard top, low miles, fully loaded **$4,195**

1976 OLDSMOBILE 88 ROYALE 4 door hard top, air, stereo, immaculate condition! **$4,395**

1976 BUICK ELECTRA 4 door hard top, full power, all options, ready to go! **$4,995**

1977 PONTIAC TRANS AM Anniversary Edition, T top, stereo, air conditioning, 6,000 one owner miles, one of a kind! **$6,995**

1974 CHEVROLET CAPRICE CLASSIC 4 door hard top, air conditioning, power steering, power brakes, white walls, low miles, extra clean! **$2,695**

1974 CUTLASS SUPREME Only 37,000 one owner miles, stereo, air conditioning, immaculate condition **$3,395**

1974 PONTIAC GRAND PRIX-J Bucket seats, sports console, automatic, V8, power steering, power brakes, power windows, vinyl roof, air conditioning, am-fm stereo, low mileage **$3,495**

1977 OLDSMOBILE TORONADO BROUGHAM 9,000 miles, all possible options, triple red. List $10,420 **Sale $7,895**

1974 OLDSMOBILE 88 ROYALE 35,000 actual miles, 2 door hard top, air conditioning, stereo, super sharp! **$2,995**

1976 PONTIAC VENTURA 2 door, standard, a real mileage maker! **$2,995**

1976 PONTIAC GRAN PRIX Air conditioning, full power, 15,000 miles, Landau top, must be seen! **$4,695**

1976 OLDSMOBILE STARFIRE SX Air, stereo, rally wheels, hatchback, SX package, won't last long! **$3,995**

1976 OLDSMOBILE REGENCY 4 door hard top, triple silver metallic, fully loaded, air conditioning, stereo, a real beauty! **$5,895**

1972 PONTIAC CATALINA 25,000 actual miles, automatic, power steering, power brakes, super clean. **ONLY $1,395**

TRANSPORTATION SPECIALS

1971 AMBASSADOR 2 door hard top, 45,000 miles, air conditioning. **$895**

1970 OLDSMOBILE VISTA CRUISER Air conditioning, power steering, power brakes, radio, clean **$995**

1972 CUTLASS S 2 door, hard top, air conditioning, power steering, power brakes, radio **$1,195**

1971 OLDSMOBILE 98 4 door, fully loaded, sharp **$1,495**

1971 PONTIAC CATALINA door hard top, one owner, power **$895**

ASK ABOUT OUR 1 YEAR, 12,000 MILE OR 2 YEAR, 24,000 MILE USED VEHICLE SERVICE CONTRACT FOR THAT EXTRA PROTECTION.

AT GRAND RIVER and DRAKE JUST 2 MILES WEST of FARMINGTON 478-0500

In times like these, we still give our customers what they want.



ECONOMY CAR SALE!

'77 CLOSE-OUT PRICES



ON
- VEGAS
- MONZAS
- CHEVETTES

LARGE SELECTION TO CHOOSE FROM



Immediate Delivery

LOU LaRICHE CHEVROLET

40875 Plymouth Rd., Plymouth

(Across from Burroughs)

PHONE 453-4600

"The 1976 Tri-County Pontiac Award Winner"

Bob Jeannotte

"Michigan's Fastest Growing Dealer"

1977 CATALINA COUPE AIR CONDITIONED

Automatic, power steering and brakes, steel belted white side walls, tinted glass, sport mirrors, radio, ACC, deluxe wheel covers. Stock No. 993. List $5891.80

SALE $4998 SAVE $893

Brand New 1977 GRAND PRIX

Automatic, power steering, power disc brakes, SBWW sport mirrors, radio, Acc. package, rally wheels. Stk #1140. List $5,397.85

SALE $4799

BRAND NEW 1977 SUNBIRD

FT. Console, white sidewalls, sport mirrors, sport mirrors, AM radio, front and rear bumper guards. Stock No. 863

SALE $3671

Brand New 1977 ASTRE

151 Engine, power steering, AM radio, white side walls, sport mirrors, stock #923.

SALE $3099

Price Includes Dealer Prep and Delivery Charges

874 W. Ann Arbor Rd. - Plymouth - Just W. of I-275

Detroit Area 963-7192 OUT OF TOWN CALLS ACCEPTED

453-2500 Plymouth Area • OPEN MON & THURS TIL 9 P.M.

EVERY '77 MUST GO!

PRICES DRASTICALLY REDUCED ON

ALL 1977 CARS TRUCKS VANS

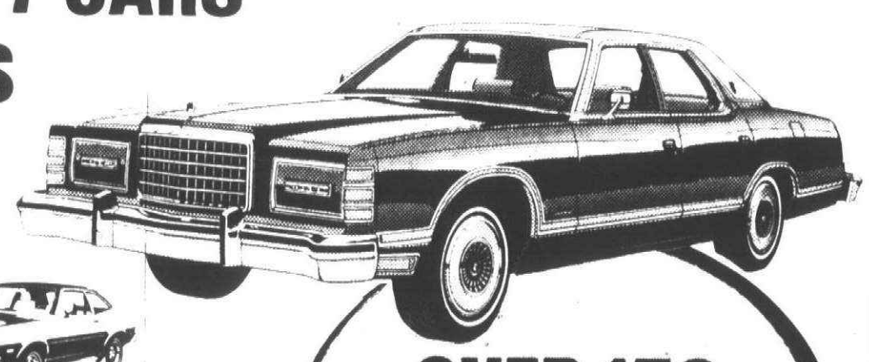

See our Special closeout Incentives on Granadas, Pintos & Mavericks



OPEN MONDAY & THURSDAY TIL 9 P.M.

OVER 150 PRICED TO SELL!

LEO CALHOUN

453-1100 Ford 41001 PLYMOUTH RD.

"Where Customers Bring Their Friends"

Sign up for the 17th annual Punt, Pass & Kick Competition!

1977 MODEL CLOSEOUT

NOW is the time to buy!



NEW 1977 ASPEN SE WAGON

225-6 cylinder, automatic, vinyl bench seat, rear window defroster, tinted glass, left remote mirror, luggage rack, white side wall tires. Stk #2306

HARD TO BELIEVE AT: $4333



NEW 1977 ASPEN SPORT COUPE

3 speed transmission, cloth and vinyl bench seat, deluxe windshield wiper, D78x14 tires and much more. Stk #2405

HARD TO BELIEVE AT: $3299

19 DEMOS MUST GO!

Example: 1977 DODGE CHARGER SE

Sunroof, 2 door, 360, 8 cylinder, automatic, corduroy and vinyl bucket seats, light package, tinted glass, dual sport mirrors, air conditioning, digital clock, vinyl body side moldings, tilt wheel, rally wheels, power windows and less than 6,000 miles. Stock #5043

THIS WEEK ONLY $5799



NEW 1977 LINDY MOTOR HOME

(on a Dodge Chassis)

V8, automatic, air conditioning, speed control, drink tray, sewer hose, regulation safety kit and much more. Stk #9017

HARD TO BELIEVE AT $9541



NEW 1977 DODGE PICKUP

V8, low mount bright mirror, rear step bumper, wheel covers, 5,000 GVW and much more. Stock No. 6805

HARD TO BELIEVE AT: $3555

"Drive a little, Save a lot"

CRESTWOOD DODGE

32850 FORD ROAD GARDEN CITY 421-5700

NOBODY IN THE WORLD SELLS MORE AMERICAN MOTORS CARS THAN GREENFIELD AMC/JEEP

GREENFIELD AMC/JEEP

THE AMERICAN MOTORS KING SAYS: "I don't care where you've been or what you've been offered on any car — don't sign any order with any dealer until you see our deal!

13600 GREENFIELD AT SCHOOLCRAFT 837-8200

BUY DIRECT AND SAVE



The Toughest 4-Letter Word on Wheels JEEP Joins the Toughest Competition in the World

O&E

Canton Observer

Classified Real Estate

522-0900

Thursday, September 15, 1977

312 Livonia

ALMOST ½ ACRE

Do you like large older homes? Here is a 3 bedroom with unfinished upper, carpeting thru-out, full basement, only $34,900

Castelli

525-7900

BURTON Hollow Sub 3 bedroom ranch, attached garage, family room,carpeting throughout drapes, built ins extra insulation $64,500 261-4044

BURTON HOLLOW WOODS 4 bedrooms, 2½ baths, formal dining, country kitchen, family room fireplace, finished basement, screened porch Appointment 425-6894

BURTON HOLLOW BY OWNER

Resort like atmosphere, 16x34 inground pool, beautiful setting, complete privacy Split level, central air, 3 bedrooms, 3 baths, 2½ car heated & insulated garage, electronic door opener, sprinkler system, family room with fireplace and wet bar, unusual decor, electronic burglar alarm, carpeting and drapes, immaculate condition throughout Extras too numerous to mention Buyers only $70,000 Call 8 AM to 4 PM or 8 to 11 PM.

421-5092

BURTON HOLLOW BY OWNER

Beautifully landscaped 3 bedroom Colonial 1½ baths, large family room with fireplace, modern kitchen, 1st floor laundry room, attached 2 car garage, central air, private patio with gas bar-be-que, many more extras Immaculate condition throughout $64,900

425-2787

BY OWNER Beautiful 3 bedroom Brick Ranch, finished basement, 2½ car garage $41,000 478-9135

BY OWNER, colonial Country kitchen, family room with fireplace, formal dining room, 3 bedrooms plus den upstairs, partially finished basement 1½ baths, 2 car attached garage, unique patio & fenced yard $62,900 421-4778

CLASSIFICATION INDEX

AUTOMOTIVE
850 Autos for Sale
852 Antique Cars
854 American Motors
856 Buick
858 Cadillac
860 Chevrolet
862 Chrysler
864 Dodge
866 Ford
870 Jeep
872 Lincoln
874 Mercury
876 Oldsmobile
878 Plymouth
880 Pontiac
824 Sports & Imported Cars
882 Thunderbird
884 Volkswagen
816 Auto Truck Parts & Service
818 Auto Rentals & Leasing
819 Auto Financing
820 Autos Wanted
822 Trucks for Sale
823 Vans
800 Recreational Vehicles
802 Snowmobiles
804 Airplanes
806 Boats & Motors
808 Vehicle & Boat Storage
810 Insurance Motor
812 Motorcycles Go-Karts Mini-Bikes
814 Campers & Motorhomes

EMPLOYMENT, INSTRUCTION
518 Education Instruction
500 Help Wanted
510 Help Wanted Couples
502 Help Wanted Dental Medical
507 Help Wanted Part Time
508 Help Wanted Domestic
504 Help Wanted Office Clerical
506 Help Wanted Sales
520 Secretarial Business Services
512 Situations Wanted Female
514 Situations Wanted Male
516 Situations Wanted Male & Female

MERCHANDISE FOR SALE
702 Antiques
706 Appliances
700 Auction Sales
712 Bicycles for Sale
718 Building Materials
724 Camera Supplies
703 Crafts
720 Farm Produce
721 Flowers & Plants
722 Hobbies Coins & Stamps
744 Horses Livestock & Equipment
708 Household Goods Oakland County
709 Household Goods Wayne County
738 Household Pets
716 Lawn Garden & Farm Equipment
710 Misc for Sale Oakland County
711 Misc for Sale Wayne County
726 Musical Instruments
740 Pet Service
704 Rummage Sales
730 Sporting Goods
728 TV Stereo Hi-Fi & Tape Decks
734 Trade or Sell
736 Wanted to Buy
732 Wearing Apparel

NOTICES & SERVICES
468 Death Notices
604 Announcements & Notices
626 Bingo
610 Cards of Thanks
618 Child Care
614 Death Notices
628 Entertainment
616 Hall to Rent
612 In Memoriam
622 Income Tax Assistance
606 Legal Notices
602 Lost & Found
600 Personals
624 Professional Services
608 Transportation

REAL ESTATE FOR RENT
400 Apartments to Rent
425 Commercial Industrial to Rent
426 Convalescent Nursing Homes
408 Duplexes to Rent
410 Flats to Rent
414 Florida Rentals
402 Furnished Apartments to Rent
406 Furnished Houses to Rent
428 Garages to Rent
404 Houses to Rent
432 Living Quarters to Share
458 Mobile Homes to Rent
424 Office Business Space to Rent
420 Rooms to Rent
412 Townhouses Condominiums to Rent
420 Rooms to Rent
412 Townhouses Condominiums to Rent
416 Vacation Rentals
430 Wanted to Rent
434 Wanted to Rent Resort Property
436 House Sitting Service

REAL ESTATE FOR SALE
311 Home for Sale Oakland County
302 Farmington Birmingham Bloomfield
351 Bus & Professional Bldg for Sale
304 Farmington West Bloomfield
306 Northville Novi
308 Rochester Troy
306 Southfield Lathrup
310 Lake/Commerce
319 Homes for Sale Wayne County
312 Livonia
314 Plymouth Canton
318 Redford
316 Westland Garden City
320 Other Suburban Homes for Sale
321 Real Estate Service
330 Apts for Sale
360 Business Opportunities
348 Cemetery Lots
352 Commercial Industrial
322 Condominiums for Sale
324 Co-ops for Sale
344 Country Homes
326 Duplexes for Sale
350 Farms for Sale
328 Florida Property for Sale
354 Income Property for Sale
356 Investment Property for Sale
340 Lake & Resort Property for Sale
342 Lakefront
364 Listings Wanted
338 Lots & Acreage for Sale
332 Mobile Homes for Sale
364 Listings Wanted
338 Lots & Acreage for Sale
332 Mobile Homes for Sale
336 Mortgages Land Contracts
346 Northern Property
334 Out of Town Property
368 Real Estate Exchange
362 Real Estate Wanted
338 Townhouses for Sale

We reserve the right to classify, revise or reject any want ad. Want ads may be placed until 4 p.m. Tuesday for the Thursday edition and 4 p.m. Friday for the Monday edition. No cancellations accepted after noon Tuesday for Thursday editions or noon Friday for Monday editions. No cancellations before first insertion. No cancellations on Double Action Ads. The Observer & Eccentric Newspapers will not issue credit for errors in ads after the first incorrect insertion. Report any errors immediately. Phone Room hours are 8:30 a.m. to 5:30 p.m. Monday through Friday. Wayne County 522-0900

312 Livonia

BY OWNER - COUNTRY LIVING Livonia, 4 bedrooms, ½ acre treed lot, 1½ car garage, wet plaster, swimming pool. $33,900 261-3562

BY OWNER. Nice 3 bedroom brick Ranch Finished basement, 2 car garage, many extras $38,900 Call 261-3014

BY OWNER, three bedroom Colonial, DenMar Estates, Aluminum trim, central air, finished basement with bar Completely carpeted Excellent condition Immediate occupancy 425-8876

BY OWNER, 14543 Huff, 3 bedroom brick ranch, aluminum trim, tiled full basement, 2½ car garage, large Andersen picture window in living and dining room 464-3935

HOT NEW LISTING
Sharp 3 bedroom Ranch in prime Livonia Location 1½ baths, family room, built-ins in kitchen, partiallly finished basement Carpeting throughout, 2 car attached garage, other extras Move in condition $50,200
CENTURY 21 - #429
981-2900

BY OWNER, 3 bedroom, brick ranch, 1½ baths, new kitchen, dishwasher, finished basement, carpeting, fireplace, 2 car garage, $37,900 522-3641

BY OWNER 7 Mile-Levan Area Cape Cod Colonial, 4 bedroom, 2½ baths, dining room, family room with fireplace, 1st floor laundry, $71,900 Buyers only 18477 Park Lane. 474-5348

312 Livonia

CITY FARMERS
Spacious ¾ acre lot on a Cul-de-sac with a large 4 bedroom home. Highlights include a large family room, modern kitchen with built-ins, full finished basement, first floor laundry, inground pool, barn, and much more. Asking $64,900.
HARRY S.

WOLFE
COMPANY
33235 Seven Mile 474-5700

COLONIAL CHARM

Priced for a fast sale is this 4 bedroom brick Colonial. 1½ baths, full basement. Only $38,900.

CENTURY
Hartford South 464-6400

COUNTRY CLUB AREA - 6 Mile - By Owner. 4 bedroom colonial, 2½ baths, family room with firplace, central air, 2 car attached garage, many extras Immediate occupancy $68,500 464-8196

312 Livonia

COUNTRY SETTING
Situated on a wooded half acre in an area of custom homes is this one owner ranch home. Featuring a large living room with natural fireplace, dining ell, modern kitchen, full basement with lavatory, Florida room and an attached garage. Fast occupancy. Asking $43,900.
HARRY S.

WOLFE
COMPANY
33235 Seven Mile 474-5700

Country Setting

With a brick 2 story home Living room has natural fireplace plus formal dining room and four bedrooms, this is a lovely home for your large family plus oversized garage at $41,900 Call 525-4200.

Integrity
Realtors

312 Livonia

COVENTRY GARDENS 4 Bedroom, 3 full baths, 110x140 treed landscaped lot Too many extras to mention You must see the inside. $74,900. 421-4411

DRAMATIC TRI-LEVEL

(No 6) with everything you could want at a price you can afford. A unique floor plan accents the interior of this large 3 bedroom brick home with a balcony overlooking the living room. There is a family room, 1½ baths, patio, fenced yard and a large kitchen. Immediate occupancy and a low interest rate assumption make this a best buy at $37,900.

Century 21

VINCENT N. LEE
EXECUTIVE TRANSFER SALES

553-3408

BY OWNER, 3 bedroom home, large lot, fireplace, pool, modern kitchen, 2 car attached garage, $41,500 Buyers only 477-2417

EXECUTIVE BRICK Ranch, Wooded, ¾ acre 3 bedrooms, 2 baths Immaculate condition Many extras 16810 Mayfield Farmington 6 Mile $79,900 525-0057

312 Livonia

Face Brick

Here is a ranch, featuring three bedrooms, plus a large finished basement with a wet bar at only $34,900 Call 525-4200

Integrity
Realtors

FAMILY LIVING

Its a kingsize colonial with 5 gigantic bedrooms, a 17 X 14 master bedroom with privacy dressing and bath Plus 1½ other baths, a 21 ft modern kitchen and dinette that overlooks a beautiful family room with a door wall leading to the inground gunite pool area. A first floor laundry all you want plus a large lot, $78,900.
HARRY S.

WOLFE
COMPANY
32398 Five Mile GA 1-5660

312 Livonia

FIRST OFFERING
Built to perfection - an all brick 3 bedroom ranch, with a 22 ft kitchen with built-ins, a full basement tiled A warm cozy family room with brick wall fireplace, a 2½ car brick front garage $45,900
HARRY S.

WOLFE
COMPANY
32398 Five Mile GA 1-5660

First Offering

Immaculate 3 bedroom brick ranch with large modern family kitchen ½ baths, professionally finished basement, carpeting and 2½ car garage One of Livonia's finest areas $44,900

Realty World
C. W. ALLEN
421-2100

312 Livonia

First Offering

On this super 3 bedroom brick ranch with large 2 car garage, rec room with wet bar, Florida room and much more. All for $53,400.
O'HARA & CO.
REALTORS
464-0400

FIRST OFFERING
Beautiful pillared colonial with 4 large bedrooms and in finest area CENTRAL AIR, family room, fireplace, dining room, aluminum trim, air purifier, 1st floor laundry, and much more Asking $74,900
KAVANAUGH
REAL ESTATE
478-2555 427-8321

LIVONIA
NEW LISTING
Immaculate 3 bedroom brick ranch, 2 baths, finished rec room, 2½ car garage, Tiffany Park Sub. Much more. First offering. $46,900

Century 21
HARTFORD S. 261-4200

312 Livonia

IMMEDIATE OCCUPANCY
A 3 bedroom home with large living room and a kitchen with lots of cupboards, a family room and attached garage. All this on a large treed lot. $35,400.
HARRY S.

WOLFE
COMPANY
32398 Five Mile GA 1-5660

LARGE LOT
It's all there, 3 bedrooms, 1½ baths, family room with fireplace, a large up to date kitchen, carpeting thru out, a full basement and 2 car attached garage, all this on a large lot $54,900
HARRY S.

WOLFE
COMPANY
32398 Five Mile GA 1-5660

LIVONIA
Beautiful ranch, aluminum thermo windows, maintenance free country like living, large lot, privacy central air, den could be 3rd bedroom, aluminum shed 10 x10 on cement slab Also includes 25 x 8 dog kennel, cyclone fence, new furnace, copper wiring throughout In a very lovely exclusive area Asking $43,900

chamberlain
476-9100

LIVONIA BY OWNER Custom, 3-4 bedroom brick ranch, fireplace family room, 2½ car attached garage, basement, kitchen built-ins, wooded, secluded area $58,900 After 5PM 421-7962

LIVONIA, 3 bedroom brick ranch, 1½ car garage with porch, finished basement, nice area 29740 Minton Asking $36,900. For appointment call 425-1951

LIVONIA
$19,900 - GI
Sharp 2 bedroom starter on 50 x 220 fenced lot, 1½ car garage, quiet street Closing costs down
CALL MARY ROSS
CENTURY 21
HALLMARK INC 937-2300

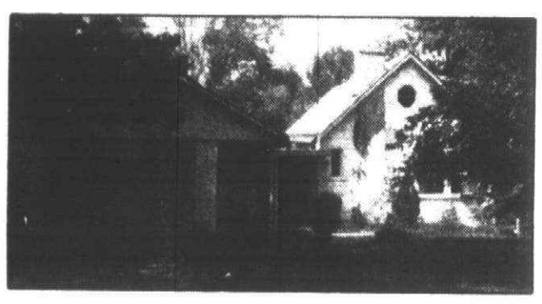

FARMINGTON HILLS

Attic could be finished for another bedroom, new roof. Value in land. Approximately 2 acres. Home sits on high land overlooking an acre of nature trails. $54,900. Call 261-0700 (47785)

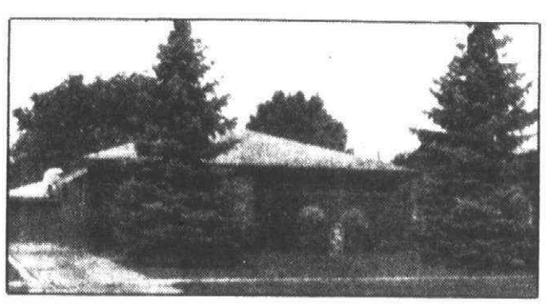

WESTLAND

Sharp home in a desirable neighborhood. Livonia schools beautiful, panelled family room with fireplace. New carpeting and custom drapes in living room. $39,900 Call 261-0700 (48442)



OPEN SUNDAY 2-5

8136 FLAMINGO, Westland. Immaculate home! Mrs. Clean lives in this beautifully decorated 3 bedroom brick ranch. Well maintained outside with a 2 car garage. Livonia schools. Call 261-2600 (49310)

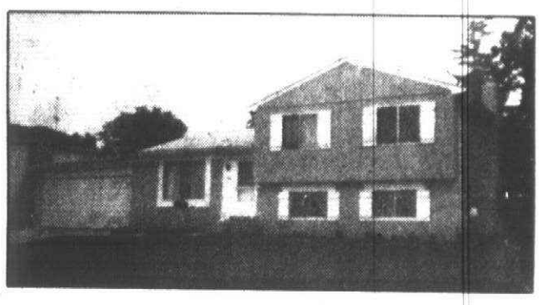

BRIGHTON

Looking for a home in the Brighton area? Take a look at this lovely 3 or 4 bedroom tri-level. With 1½ baths. Large kitchen family room with fireplace and attached 2 car garage. $48,900 Call 261-0700

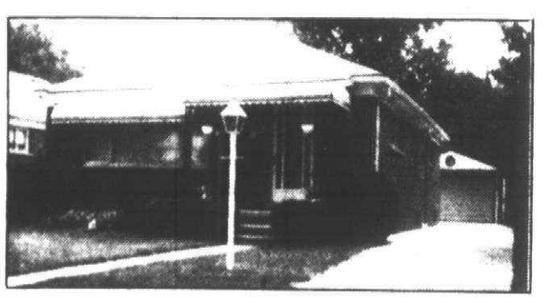

CANTON

Over an acre of land to grow your own vegetables. 3½ car garage, family room, recreation room, mud room, 2 fireplaces. $54,900 Call 274-9510 (49076)

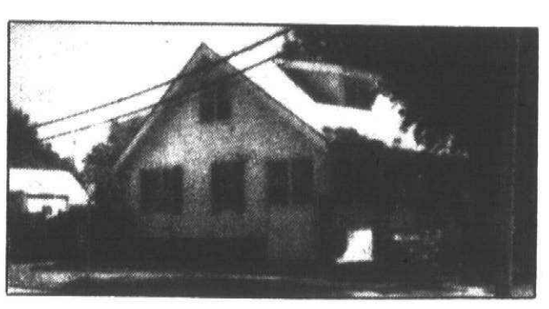

LIVONIA

Country style living on almost an acre lot with beautiful large trees. 7 spacious rooms, newly painted. Great potential $38,900 Call 261-2600 (48364)

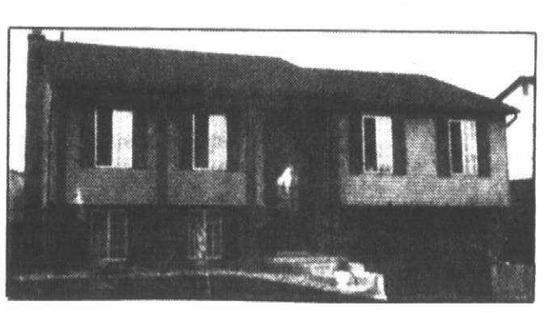

REDFORD

Very nice brick ranch w/finished basement, garage, lovely treed yard. Comfortable neighborhood, close to schools, shopping, churches, skating rinks. $32,500 Call 261-0700

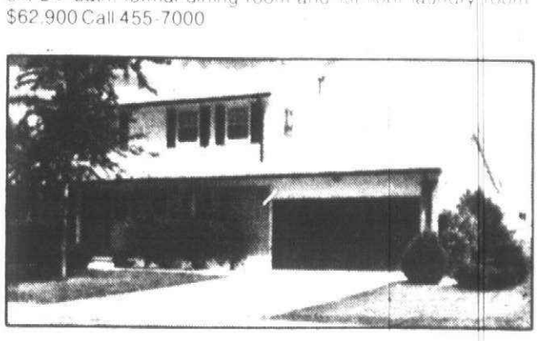

SOUTHFIELD

12 room house for the large family. Most beautiful corner in city of Southfield for cluster housing. Possible 6 units $80,000 Call 261-2600 (48291)



GARDEN CITY

Great starter home. 3 bedrooms. Big yard. Nice shade treed street. Very clean. $21,500 Call 525-0990 (48232)



LIVONIA

Immaculate, well maintained 4 bedroom, 2½ bath colonial in prime area of Livonia. Covered porch. Built-ins in kitchen. Superb condition. $71,500 Call 455-7000 (49376)

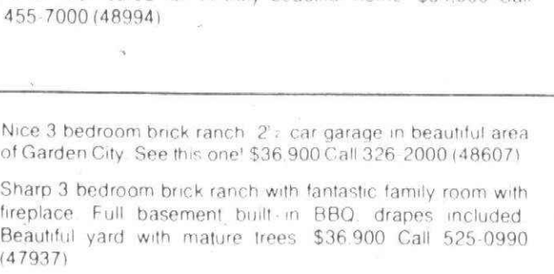

REDFORD

Sharp, clean 3 bedroom Cape Cod style with dining room, full basement and garage. Great yard. $27,500 Call 261-2600 (49550)



CANTON

Spacious 4 bedroom colonial in excellent subdivision, central air, 2½ bath, formal dining room and 1st floor laundry room $62,900 Call 455-7000

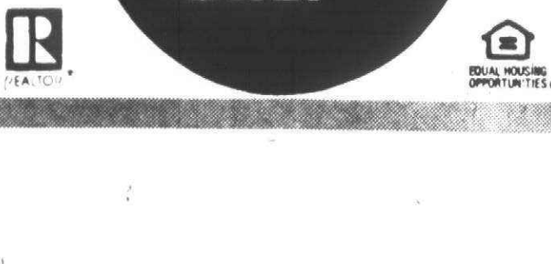

REDFORD

Clean as a whistle. South Redford, 3 bedroom brick ranch Room sizes like they used to make on a corner lot with trees basement & garage Great yard. $27,500 Call 261-2600

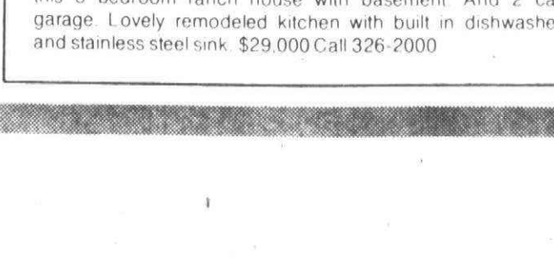

WAYNE

What a cream puff. More like a piece of home made bread! Room sizes like they used to make on a corner lot with trees and a screened in front porch. 3 bedroom, 1½ baths, family room, 2 car garage. $35,500 Call 326-2000 (48633)

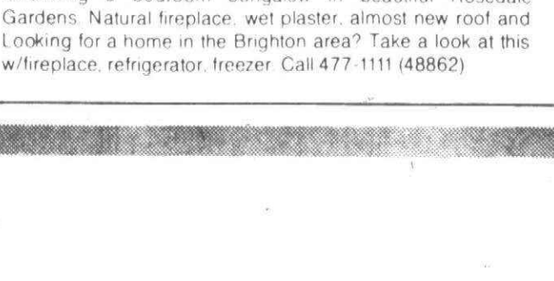

CANTON

Well built Split level, family room, 3 bedrooms, fireplace, gas BBQ. Well cared for. A truly beautiful home. $54,900 Call 455-7000 (48994)

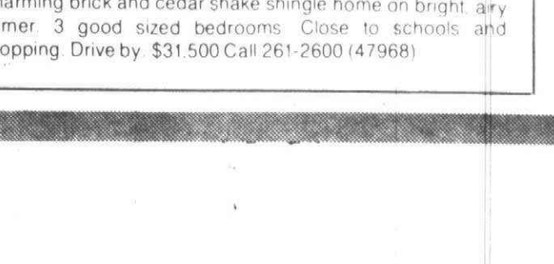

OPEN SUNDAY 2-5

17000 LEVAN, Livonia. Minty Sharp! 4 bedroom colonial 2400 square feet of beautiful living. Family room 30x12.3 w/fireplace, refrigerator, freezer. Call 477-1111 (48862)

Real Estate One.

(R) REALTOR

EQUAL HOUSING OPPORTUNITIES

SHOWN AT YOUR CONVENIENCE
GARDEN CITY

Every family should enjoy their own nature center. Extras include fireplace, 2 baths, 2 car attached garage, large family room. $35,500 Call 274-9510 (46414)

Large corner lot with shade trees makes a pretty setting for this 3 bedroom ranch house with basement And 2 car garage. Lovely remodeled kitchen with built in dishwasher and stainless steel sink. $29,000 Call 326-2000

Nice 3 bedroom brick ranch 2½ car garage in beautiful area of Garden City. See this one! $36,900 Call 326-2000 (48607)

Sharp 3 bedroom brick ranch with fantastic family room with fireplace Full basement, built-in BBQ, drapes included Beautiful yard with mature trees $36,900 Call 525-0990 (47937)

LIVONIA

Charming 3 bedroom bungalow in beautiful Rosedale Gardens. Natural fireplace, wet plaster, almost new roof and Looking for a home in the Brighton area? Take a look at this w/fireplace, refrigerator, freezer. Call 477-1111 (48862)

LIVONIA

Suburban paradise all wrapped up in this beautiful 3 bedroom brick ranch. Country kitchen, king size living room and family room, attached garage. $54,900 Call 261-0700

DEARBORN

Charming brick and cedar shake shingle home on bright, airy corner. 3 good sized bedrooms Close to schools and shopping. Drive by. $31,500 Call 261-2600 (47968)

O&E

312 Livonia

LIVONIA $31,900
RANCH
Step right into this 3 bedroom with full basement. Extremely sharp condition and all aluminum trim. This is a house you can move right into with no extra work on your part.

Norwood
No. 1, Inc. 522-3010

312 Livonia

LIVONIA
Spectacular family room in this lovely 7 room home with country kitchen plus three bedrooms, at only $26,900. Call 525-4200.

Integrity
Realtors

312 Livonia

LIVONIA $36,900
FAMILY ROOM
Sharp and clean 3 bedroom brick tri-level. Carpeting throughout, newly decorated, central air. 1½ baths, 3 car garage. Ask for SALIM SHAMAN.

Norwood
No. 1, Inc. 464-2800

LIVONIA 4 bedroom brick & aluminum ranch, on large treed lot, finished basement, 1½ baths, carpeted thru out, pool with deck, carport, must sell. Open house Sun. 261-1586

LIVONIA $52,900
QUAD
Hurry on this sharp 4 bedroom brick quad level. Large kitchen includes dishwasher and range, 1½ baths, family room, attached garage. Call JEANNE KOFAHL Today.

Norwood
No. 1, Inc. 464-2800

LIVONIA
MR. EXECUTIVE
We have 2,300 sq. ft. of elegant living space with this 4 bedroom brick Quad, including 2½ baths, family room with built-in wet bar, fieldstone fireplace, walk-out patio to ravine yard, oversized kitchen with self-cleaning built-ins and door wall to huge redwood deck and barbe-que. Italian tiled foyer and formal dining room, finished rec room, attached 2½ car garage and much more. Quick occupancy. $99,990.

Century 21
HARTFORD S. 261-4200

FOUR BEDROOM. Flagstone. ¾ acres, basement, fireplace, fenced. Immediate Possession. $42,500. Terms. Open Sunday or Appointment. 20209 Angling. 474-6089

312 Livonia

LOVELY LOT
Quiet location, and only $29,900. Ranch, 3 bedroom home, with large kitchen, florida room, and 2 car garage. Ideal large lot for children.

Realty World
C. W. ALLEN
421-2100

NATURE LOVER'S DELIGHT
½ ACRE
Charming 3 bedroom brick ranch with fireplaced family room that invites the family who wants elbow room. Walk out basement overlooks the ravine lot with its fruit trees and large pines. Only $47,900.

Red Carpet
REALTORS 522-3500

NEWLYWEDS
A 3 bedroom home on a picturesque ½ acre lot, with a modernized kitchen, a family room and garage, while it lasts, $28,900.
HARRY S.

WOLFE
COMPANY
32398 Five Mile GA 1-5660

NOTTINGHAM Woods - new listing ½ acre with patio, 4 bedrooms, library, family room, living room, dining room. $87,900. 427-3403

NW LIVONIA
Beautiful 3 bedroom brick ranch located in much-sought after Castle Gardens Subdivision. Full basement, covered porch. Asking $41,500.

CENTURY 21
Hartford South 464-6400

312 Livonia

LIVONIA & AREA
MOVE-IN CONDITION
Immediate occupancy on this 3 bedroom face brick, 1½ bath ranch, with recreation room, tool shed, on large lot. $35,900.

COUNTRY RANCH
Offering 3 bedrooms, family room with natural fireplace, full basement, 2½ car garage. Asking $46,500.

Immed. Occupancy
Four bedroom brick home with country kitchen, family room, 1½ baths, attached 2½ car garage. Asking only $46,900.

CUSTOM BRICK
Located in Livonia. With country atmosphere. 3 bedrooms, family room, full basement, 2 car attached garage. Double lot fenced. Built 1973. Asking $53,900.

WESTLAND
Investor's Special
2 unit duplex with 2 bedrooms each, large lot, property in good condition. Approx. net income of $3,000 can earn approx. 20% on equity. CALL FOR DETAILS. $24,900.

Dearborn Heights
CUTE 'N COZY
Is this 3 bedroom brick front ranch, with country kitchen, basement, fenced lot, nice landscaping, paved street. Great assumption. Only $24,500.

SOUTHFIELD
SMALL FARM
A large lot surrounds this beautiful 3 bedroom custom brick ranch, family room, finished basement, 2 car attached garage. Ideal for garden enthusiast. $47,500.

MILFORD
WELCOME
Horse lovers, to almost 3 acres with a 3 year old five level brick home. 4 bedrooms, 2½ baths, plus a deluxe brick and aluminum barn and fenced corral. Priced at $104,600. Call for appointment.

Cardinal
West, Inc 522-5333

OPEN SUNDAY 2-5, 11096 Milburn, Plymouth-West Chicago area. 3 bedroom brick, aluminum trim ranch, carpeted except kitchen, finished basement, 1½ car alum sided garage, large patio, many extras. By owner. $38,500. 427-6638

OPEN SUN 1-5, 16588 Ronnie Lane, 6 Mile-Wayne Rd area. Colonial, 4 large bedrooms, beautiful year round Florida room with ceramic tile, rec room, family room, patio, fireplace, more. 464-8094

312 Livonia

LIVONIA
$28,900
2 bedroom starter with basement, family room, natural fireplace and garage. It's hard to beat. Call today.

Century 21
HARTFORD S. 261-4200

LIVONIA
PLUSH TOUCH
Extremely sharp 3 bedroom brick ranch, huge kitchen with built-ins, 20 x 12 family room with fireplace, 1½ baths, tiled basement, CHOICE LOCATION, only $61,500.

LIVONIA
OWNER WANTS ACTION
on this neat and clean 3 bedroom brick ranch, 21 ft. living room, spacious kitchen with built-ins, finished basement, central air, 1½ baths, A PLEASURE TO SEE, asking $48,900.
Jerry F. Edwards & Assoc.
553-8100

LIVONIA RANCH
All Brick with aluminum trim. 3 bedroom ranch located in Plymouth - Farmington Rd. area. 1st time offered. Natural fireplace, remodeled kitchen, extra insulation. Full basement, much more, only $38,900. As low as $1900 down.

REALTY WORLD
Makino Inc. 425-7484

PRICED to sell - prime location near schools, churches, newly decorated 3 bedroom ranch, family room fireplace, carpeted thru out, brick patio, gas BBQ and more. $43,500. Open Sun. 1-6. 464-1685.

LIVONIA - Wow! 2 year old brick colonial in choice area. 4 bedrooms, formal dining room, family room with full wall fireplace, impressive circular staircase, central air, full basement, 2 car attached garage. Just listed $63,900. Hurry.

COUNTRY RANCH
LIVONIA - ⅓ acre, 3 bedrooms, magnificent 18x15 family room with natural brick fireplace, beautiful 17x13 country kitchen, attached garage, pool. New to market. $41,900.

RANCH $26,000
LIVONIA - Super clean 3 bedroom brick front ranch decorated to perfection. 2 car garage, carpeting, large shade trees. Just listed.

CENTURY 21
Hartford 414, Inc 478-6000

312 Livonia

Rare Opportunity
Low $40's
Tasteful and clean 3 bedroom brick ranch on generous lot with garage and a perfectionist owner. Call ONE WAY 474-0800 or 522-6000.

One Way
ROSEDALE GARDENS. 3 bedroom brick ranch, 2 car garage, finished basement with bar, includes dishwasher & range, very clean, over $40,000. 522-8993

ROSEDALE GARDENS
4 BEDROOM COLONIAL, on one of Livonia's best locations. Walking distance to everything. Family room, ½ baths, screened porch, recreation room and attached 2 car garage. Lovely wooded corner lot. $50,900.

Realty World
C. W. ALLEN
421-2100

RURAL SETTING
Situated on a huge country lot with a² heated in-ground pool. This king sized 3 bedroom family home has two (not just one) family rooms, two full baths, formal dining room, large modern kitchen with all built-ins, garage and much more. Asking $44,900.
HARRY S.

WOLFE
COMPANY
33235 Seven Mile 474-5700

SHARP LIVONIA RANCH
ONLY $38,900
Beautifully treed lots surrounds this lovley 3 bedroom brick ranch featuring super carpeted rec room with electric fireplace. BIG 2½ car garage in popular area.

Red Carpet
REALTORS 522-3500

SPARKLING white 3 bedroom ranch. Full basement, 2 car garage. Situated on almost an acre surrounded by 50 pine trees. It must be seen. One of Livonia's nicest areas. Asking $50,900.
464-2369

312 Livonia

"THE LIVING IS EASY"
In this beautiful three bedroom Livonia ranch. Brick with all aluminum trim provides a maintenance free exterior. You'll love the large family room with fireplace overlooking a lovely treed DOUBLE lot. The two car attached garage, Florida Room and Central air are a few of the many features too numerous to mention. Call for an appointment to see this truly lovely home on the market at $56,900. 477-0880.

EARL KEIM REALTY
Midwest, Inc.
477-0880

½ ACRE LOT
Lovely country setting in this beautiful 4 bedroom home featuring a family room, basement, and 2 car garage for only $39,900.

CENTURY 21
Hartford South 464-6400

5 BEDROOMS
(No 1) This executive quad is the best buy in Livonia for the money. Approximately 2550 sq. ft. plus finished basement. This home offers 2 baths, 2 family rooms, 2 fireplaces, and a swimming pool. Entertainment special. Too good to be true. Owner transferred. MI. 61393.

Century 21
VINCENT N. LEE
EXECUTIVE TRANSFER SALES
553-3408

PICK YOUR COLORS
New Construction - LIVONIA. Have you sold your present home but just don't have time to build that "new dream house"? Well, if that's the case, we have 2 colonials available with 60 days occupancy. Both homes offer 2½ baths, first floor laundry, formal dining room, 5th bedroom or den on lower level, full basement, attached 2 car garage, 80x130 lot, plus much more. For more information

MIKE WICKHAM
CENTURY 21
CORNERSTONE 478-4660

PRICED RIGHT
An all brick with aluminum trim making this attractive home maintenance free. It has 3 nice size bedrooms with ½ bath off master bedroom, a large modern kitchen a full finished basement with bar and a 2 car attached garage. $42,900.
HARRY S.

WOLFE
COMPANY
32398 Five Mile GA 1-5660

THREE bedroom ranch, inground pool, 2½ car heated garage. Partially finished basement, 6 ft. cedar fence. 464-3826

"WANTED: TENDER LOVING CARE"
For this structually sound SIX bedroom brick Colonail located in a lovely area of Livonia. Fresh wall paper and paint is all that is needed in this spacious home. Priced at $51,900, this home has all the basics to make it worth much more than its listed price. Two car attached garage, central air, new furnace, six bedrooms, all you have to add is the T.L.C. Call today for an appointment. 477-0880.

EARL KEIM REALTY
Midwest, Inc.
477-0880

3-BEDROOM brick ranch, 1½ baths, 2 car garage, built-in dishwasher, stove, new furnace, air, finished basement, many extras. $46,900. 422-6905

312 Livonia

SIX MILE - Levan area, pillared colonial, on private court, features 4 bedrooms, 2½ baths, family room with natural fireplace, formal dining room, 1st floor laundry, full basement, attached 2 car garage, excellent assumption, quick occupancy. Only $69,800. By owner. 464-8643

314 Plymouth Canton

Are You
A Fussy Buyer?
"Stop" see this elegant 4 bedroom 2½ bath deluxe all brick 2 story before you decide. All features including 1st floor laundry, central air, unique family room with library and fireplace, formal dining room, full basement and attached garage with workshop. Owner moving South. Asking $62,900. Call ONE WAY 522-6000 or 464-0800.

One Way

Attention! All Professional People. ROYALTY? Beautiful brick ranch, 3070 sq. ft. with 3 fireplaces, full walk out basement, 3 car attached garage, 4 out buildings, all on 40 rolling treed acres. For more information, call Robert Olson 455-4958.

2375 Cabot between Michigan Ave and Palmer off Sheldon. 1975 model home. 3 large bedrooms, extravagant appurtenances throughout home. Natural fireplace in family room, full basement with 2 car attached garage. For more information call Robert Olson 455-4958.

OPEN SAT & SUN 2 to 5. 1943 Morrison Blvd. in Canton. One of the most beautiful homes on the market. 4 bedrooms, central air, extra insulation. Family room, 2 car garage, gas barbeque, built in stove, garbabe disposal, refrigerator. Formal dining room, living room with lovely conversation corner. Carpeting throughout. Quick Occupancy. Priced to sell. Call Joyce 981-0575.

455-7790
REALTY WORLD
COLONIAL VILLAGE INC.

DRC
PASS
WINNER
Alan Kowalewski
9831 Seltzer
Livonia MI 48150

But you must call the Promotion Dept. of The Observer & Eccentric by 5 p.m. Friday, September 16, 1977, to claim your two free passes to the clubhouse at the DETROIT RACE COURSE. 261-8600 ext. 243.

CONGRATULATIONS!

CANTON P. Joy Road, Haggerty area. Holiday Park sub. Three bedroom brick ranch, fireplace, carpeted, 1½ baths, family room with fireplace, 2½ car garage. $45,500. Call after 3:30 PM. for appointment. 453-5169.

BY OWNER. Former builders model. 3 bedroom tri-level, 2 baths, central air, 25 foot family room with fireplace. $49,500. 44546 Twyckingham. Canton. N. of Ford Rd. W. of Sheldon. 459-0925.

BY OWNER. 4 bedroom Colonial, opens to 12 acre park. Family room with fireplace, central air, finished basement, new carpeting over hardwood floors throughout. Solarian floor in kitchen, redwood patio, gas grill, 2 car attached garage, extra insulation, premium light fixtures, formal dining room, gorgeous landscaping. Dishwasher & drapes included. Must see to appreciate. Open Sat. & Sun. 455-1665.

CANTON, by owner. 7653 Pointe. Open House Sunday 2-5 PM. 3 bedroom colonial, 2½ baths, formal dining room, central air, first floor laundry, asking $61,900. 455-0957.

CANTON colonial, 3 bedrooms, 1½ baths, family room with fireplace, 2 car attached garage, patio, immediate occupancy, at closing. By owner. $48,950. 397-2716.

REALTY WORLD

A WORLD OF APPEAL is apparent when you enter this exceptional ranch home. The fresh decor is softly elegant, the floor plan is basic and workable, and the landscaping professionally done. If a formal dining room is on your list, along with a family room with fireplace, three bedrooms, two full baths, basement, and all the little extras that add that "special" appeal, then this home is not to be missed. $56,900.

Pick your own apples, cherries, pears and raspberries and enjoy country living but still be close to everything. A WORLD OF SPACE for the gentleman farmer comes with this neat three bedroom home. Set on an acre of land it affords good inside living space, a full basement, two car garage and there's even more acreage available. $72,900.

A WORLD OF THE FINEST can be yours in this generous quad-level home. Fine landscaping, fine interior appointments and fine condition all add to the desirability of four bedrooms, extra large family room, formal living and dining rooms, and gracious foyer. Move in tomorrow for $64,900.

The distinction of a sleek modern home attracts people because it says livability, ease of care, and the solid, no-fuss practicality that make a home fit their busy lives. Meticulously cared for, this ranch is contemporary, yet warm and inviting. The family room with natural fireplace adjoins the smart kitchen and eating areas. A formal entry and living room add sophistication and three bedrooms, two full baths, attached garage and enormous basement complete A WORLD OF TOMORROW —today, $68,900.

You are invited to inspect
A WORLD OF TOMORROW
Sunday, September 18, 1977 2 P.M. to 5 P.M.
37202 Bristol, Livonia (off Newburg, South of Six Mile Road)

"A World of Difference"
Each office is independently owned

WM. DECKER, INC.
670 S. Main St., Plymouth
455-8400

LIVONIA $72,900 and up



COMING SOON
TANGLEWOOD SUBDIVISION
Looking for wooded lots? We have 31 lots available of your choice, some on a cul-de-sac. For choice on PRIME lots, call today. Models will be available in about 6 to 8 weeks. For more information call:
MIKE WICKHAM
CENTURY 21
CORNERSTONE 478-4660

McKAY REAL ESTATE
AND CONSTRUCTION CO., INC.
SERVING ALL OF LIVINGSTON COUNTY
2649 E. GRAND RIVER, HOWELL

From DETROIT call:
Toll Free 313-476-2284
BRIGHTON 313-229-4500
HOWELL 517-546-5610

You Know Us,
We're the
TEAM!

Act now and be the lucky owners of this 11.8 ACRES. Ideal for Horse Lovers! Partially fenced with Horse Barn, Shed and Mobile Home to live in while constructing your "dream home." $30,000 RR450.

Can you picture your family in this lovely 4 Bedroom Bi Level that is tastefully decorated, fully carpeted, features large Country Kitchen, Family Room with Fireplace, 1½ Baths, attached Garage, large beautifully landscaped lot with garden. Brighton area with close expressway access. $59,900 RR446.

Take a look at this Super Sharp 2 Bedroom Aluminum sided Ranch with full basement, attached Garage, In Ground Pool and 2¾ peaceful COUNTRY ACRES!! $37,900 RR422.

If you're looking for a Bargain Buy. Look no further! Here's a 3 Bedroom home in Howell that can be yours for ONLY $4,000 down on easy land contract terms. Immediate possession!! Ask about CR271.

Once you've seen this "Doll House", you'll be SOLD!! Adorable 3 Bedroom remodeled home in Howell with formal Dining Room, Family Room, Kitchen appliances included, landscaped yard with mature trees. Walking distance to schools, churches & shopping. $34,900 CR269.

Now is the time to see this Spacious 2 story home in Howell that offers you 4 Bedrooms, 2 full Baths, beautiful open stairway, Den, Screened Porch, full basement and 17x32' In Ground POOL for next summer's fun!! PRICE REDUCED to ONLY $34,900!! CR252.

AETNA REALTY

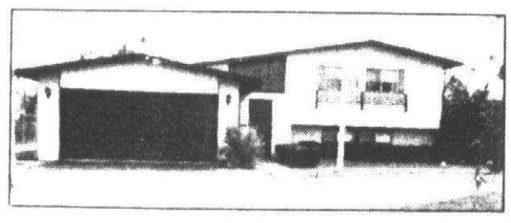

SOUTHFIELD
OPEN SUNDAY 2-5
29390 MARIMOOR. W. Evergreen, N. 12 Mile Rd. Spectacular tri-level with balcony overlooking living room and dining room. Cathedral ceilings, large kitchen with breakfast area, 4 bedrooms, 2½ baths and super family room. $67,900. Call 559-8333.



SOUTHFIELD
IMMEDIATE POSSESSION
on this super 4 bedroom, 2½ bath Colonial in prime location; 2½ baths, attached garage, family room with fireplace, finished basement, cul de sac lot. Only $63,900. Call now at 559-8333.

LATHRUP VILLAGE
LOOKING FOR SOMETHING NEW?
If so, you'll love this newly built quad level with custom features throughout. 4 bedrooms, 3 baths, family room with fireplace and lovely carpeting and drapes. Central air, built in oven range and 2 car attached garage. Priced at $63,800. Call 559-8333.

SOUTHFIELD
JUST SECONDS AWAY!
Close to school and shopping is this lovely ranch with 3 bedrooms and attached garage. Beautifully finished recreation room, doorwall in kitchen to patio, family room with fireplace and lovely carpeting and drapes. Priced at $47,900. Call 559-8333.

SOUTHFIELD
OPEN SUNDAY 2-5
15925 HARDEN CIRCLE. W. Greenfield, S. 10 Mile. Don't miss this beautiful and spacious 5 bedroom Colonial with panelled family room with natural fireplace. Intercom system throughout, sprinkler system, 1st floor laundry and 2½ car garage. Closets and storage galore. $59,900. Call 626-4800.

SOUTHFIELD
OPEN SUNDAY 2-5
15587 ARBOR PLACE. W. Greenfield, S. 10 Mile. Super custom ranch with panelled family room, lovely kitchen with all top of the line appliances, built-ins. Beautiful panelled den, plush carpeting and drapes throughout and magnificent sprinkled treed lot. 3 spacious bedrooms, 2 full baths. $46,900. Call 626-4800.

AETNA REALTY CO.

559-8333
27300 Southfield
Lathrup Village

Member of U.N.R.A.
Birmingham-Bloomfield & South Oakland County Multi-lists

626-4800
5640 West Maple
West Bloomfield

EARLY BIRD PREVIEW



HAWTHORN
SECTION II
in beautiful
ROCHESTER
Hawthorn's first section of fine homes has been sold out and Grand Opening for Section II is just around the corner in Rochester's newest and finest community.
Our models aren't quite ready but we're well enough along for you to appreciate the promise of great things to come.

Please Call...
651-3684

MODEL HOURS
1 to 8 DAILY
SAT. 12-5, SUN. 12-7
(CLOSED THURSDAY)

CHOICE BUILDING SITES AVAILABLE FOR SELECTION NOW!

Luxury Homes From Mid $80's

THOMPSON-BROWN
SALES AGENT

Pre...
GRAND OPENING
INDEPENDENCE HILLS

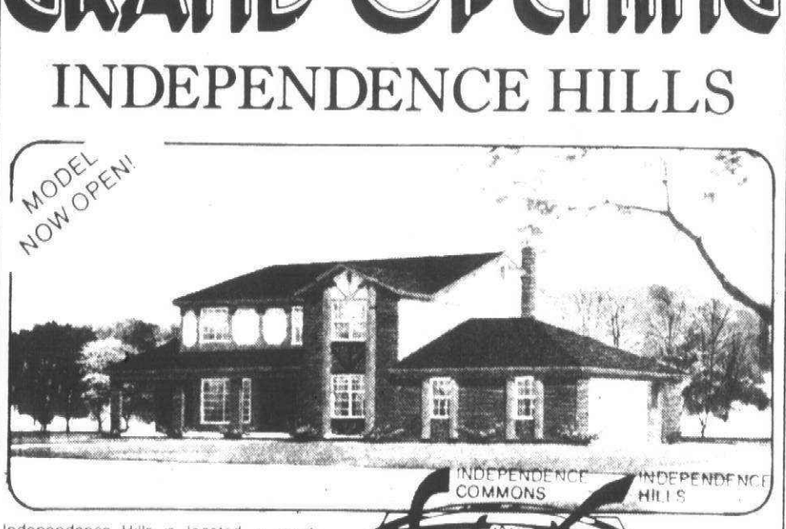

Independence Hills is located in prestigious Farmington Hills. Elegant homes, winding streets and courts give Independence Hills the tranquility of Colonial America.

COLONIALS
QUAD-LEVELS
RANCHES

SALES OFFICE
476-4848

MODEL HOURS
1 to 8 DAILY
SAT. 12-5, SUN. 12-7
(CLOSED THURSDAY)

THOMPSON-BROWN
SALES AGENT

J. L. HUDSON—**HITCHCOCK**
Gallery of Homes
607 S. MAIN
PLYMOUTH
453-2210

QUALITY BUILT
Brick ranch with three bedrooms, large living room with dining "L", large kitchen, utility room, 2 car garage. Very well built home with wet plaster walls, all birch trim and marble sills. Extra features are central air and inground sprinklers. Located in an excellent area in the City of Plymouth. A bargain for only 45,900.

A PLEASURE YOU'LL TREASURE
Just grab the car keys and see this attractive three bedroom brick ranch, family room with fireplace, 1½ baths, lovely finished basement and 2 car garage. Wonderfully kept home. Beautifully landscaped both front and back yards with exceptional plantings and arrangements. Don't hesitate. Please call in a hurry for it's only 49,900.

THIS OWNER IS READY!!
Are YOU? Come and see this most pleasurable three bedroom brick ranch on almost half an acre lot in a lovely country-like area of Plymouth Twp. Excellent construction with wet plaster walls, marble sills and parquet floors. Lovely raised hearth fireplace in large family room, 1½ baths, utility room and plastered garage. Home also features den and dark room. Reduced for quick sale to only 54,500.

WE NEED A BUYER!!
Do you need a great home?? We have a delightful four bedroom brick ranch conveniently located in a pleasant area of Plymouth Twp. Lovely living and dining room, 2 natural fireplaces, great family room, screened-in porch with full view of large ½ acre lot, attached garage, Andersen windows, carpeting throughout, first floor laundry. Quite a home and reduced to 63,500.

NEW OFFERING
Two year old all brick ranch - charming family room with fireplace, open floor pattern, 3 bedrooms, full basement, 2 car garage, no work, just move in! 49,500.

The Gallery of Homes
We Bring People Home...
453-2210

314 Plymouth Canton

ATTRACTIVE 3 bedroom colonial in prime Canton area. 1½ baths, full brick, central air, attached oversized garage, screened porch & many extras. $53,900 455-5376

Bargain Priced

Immaculate 3 bedroom, fully carpeted Colonist ranch with 2 full baths, large living room with dining-ell, family room with natural fireplace and 2 car attached garage. Asking just $52,500.

CENTURY 21

Hartford 429, Inc. 981-2900

Builder's Close-Out

Allows you to enjoy super values. 1950 sq. ft. of living area that includes 4 bedrooms, kitchen appliances, sodded yard, premium carpet, 2½ baths, immediate occupancy. Extra large family room with fireplace, 2-car attached garage. Priced for quick sale at $54,900.

CENTURY 21

Hartford West, Inc. 453-7600

CANTON
NEW LISTING

Sharp 4 bedroom brick Quad. 2½ baths, family room, natural fireplace, formal dining room, large kitchen, tiled rec room, attached 2 car garage and more. First offering $60,900.

Century 21

HARTFORD S. 261-4200

CANTON QUAD approximately 2400 square feet. 4 bedrooms, 2½ baths. 110x120 ft. corner lot, many extras inside and out. $62,000. 455-2964

IMMEDIATE OCCUPANCY. LOVELY 4 bedroom Colonial. 2½ baths in one of Plymouth's finest Subdivisions. Central air conditioning, swimming pool, lawn sprinkling system, much more. $59,950. 20TH CENTURY REALTY 1-437-6981

314 Plymouth Canton

Immediate Occupancy. Brand new 3 bedroom tri-level just waiting for the right owner. You could pick your own carpet, tile, and paint plus enjoy the backyard which abuts the Commons Area. The large family room has a natural fireplace plus 1½ baths, attached 2-car garage, maintenance free brick and aluminum. Priced at $52,900.

CENTURY 21

Hartford West, Inc. 453-7600

CAPE QUAD

New England style quad level in absolutely perfect condition. 4 spacious bedrooms, upgraded plush carpeting, 22' sunken family room with natural fireplace, custom-made bookcases, 1st floor laundry, 3 full baths, raised redwood deck, central air, 2½ car attached side-entrance garage. Asking just $67,900.

CENTURY 21

Hartford 429, Inc. 981-2900

COLONIAL. 4 bedroom, 2½ baths, country kitchen, 2½ car garage, 2 private patios, large lot, finished basement, no-wax floor, central air, maintenance free, fireplace, electric garage opener, gas barbecue grill, professionally decorated & landscaped. $59,900. Open house Saturday & Sunday 12 - 5. 981-2034

DON'T DALLY

This super sharp 3 bedroom, fully carpeted brick ranch won't be around long. Spacious 17' family room with full wall natural fireplace, finished basement, patio with gas grill, and 2½ car garage with opener. Immediate occupancy. Only $43,900.

CENTURY 21

Hartford 429, Inc. 981-2900

ONE Year old 3 bedroom brick ranch, family room with fireplace, partially finished basement, plus much more. $45,900. 397-1209

314 Plymouth Canton

FORESTBROOK VILLAGE
Immediate Occupancy
NOW OPEN

Take a peek at this newest and most charming colonial in Canton. Approximately 2300 sq. ft. of living space located on Applewood. (S. of Palmer, Just east of Sheldon Rd.). Featuring 4 bedrooms, 2½ baths, family room, attached 2 car garage. Starting at $48,990. For further information call.

397-2828

OPEN 7 DAYS A WEEK

PULTE

Homes of Michigan, Inc.

GLENVIEW SUB, Plymouth. By Owner. Living room, dining room, family room, kitchen plus dinette, first floor or basement laundry, 4 bedrooms up plus den off large foyer, 2½ baths, 2½ car extra long side entrance garage, full basement, ½ acre, fully landscaped for privacy. 453-2797

HAROLD real estate FISCHER EQUAL HOUSING OPPORTUNITIES

1108 S. Main St., Plymouth 455-5100

NEW ON MARKET! 5 bedroom home, downtown location. Attractive, well decorated home, completely remodeled with all wiring brought up to code. 2 car garage and lot 72 x 136'.

314 Plymouth Canton

PLYMOUTH - To Settle Estate. 2 bedroom home with 1½ car garage. Buyers only. Call after 6PM. 453-3599

OPEN SAT & SUN 1 to 5. Brick Ranch. 3 bedrooms, large kitchen, partially finished basement. Privacy fence surrounding nicely landscaped yard. $37,900. 455-6319

OPEN SUN. 2-5

9390 Colony Farm Ct.

COLONY FARM SUB NO 1. All brick 1½ story, 3100 sq. ft. 3 Bedrooms up, master bedroom suite 1st floor. Circular stairway, 2½ baths, fireplace, panelled family room, 1st floor laundry, full basement. Many more features too numerous to mention. For Information Call

292-4400

PLYMOUTH HILLS

Mr. Executive: Immaculate and very prestigious, fabulous family room with lots of natural wood, beamed ceiling that overlooks 1.63 acres. This home is just short of fantastic, over 2,600 sq. ft. of living area with 3 bedrooms and many surprises. Must be seen, $125,000. Call HENRY DENSKI. We're Here for You.

CENTURY 21

Hartford West, Inc. 453-7600

314 Plymouth Canton

4½ ACRES

In Plymouth School District. Older home in beautiful and modernized condition with 4 bedrooms, 2 full baths, swimming pool, natural fireplace, full basement, all large rooms, 3-car garage, property is 300x676 with over 100 trees of different varieties. Priced at $78,500. Ask for JIM COURTNEY. We're Here for You.

CENTURY 21

Hartford West, Inc. 453-7600

314 Plymouth Canton

POPULAR CANTON

is where this sharp 3 bedroom brick ranch is located, built in 1974. This home offers large master bedroom with ½ bath, beautiful carpeting throughout, natural fireplace in family room, large terrace leading out to spacious yard, attached 2 car garage and much more. Asking $47,900. Bring all offers, owner anxious. Call

Century 21

Boardwalk Div. 459-3600

SERVING ALL OF WESTERN WAYNE COUNTY SINCE 1922

GARLINGS INC.

199 N. Main
Plymouth

Immediate occupancy in this 2 bedroom alum. sided home, dining room, fireplace. Can assume 8% Land Contract. Only $21,900.

Plymouth Twp. 3 bedroom brick ranch, family room with full wall natural fireplace, basement. Just $43,900.

Glenview Estates, large 3500 sq. ft. Quad-level. 3½ baths, 3 bedrooms, den, 2 fireplaces, dining room, attached 2½ car garage, many extras. Call for details. $165,000.

Country living. 6.5 acres with this 3 bedroom ranch, frame home with stone front, attached garage, basement, fireplace, lots of trees. $65,000.

453-4800 MULTI-LIST SERVICE 427-7797

314 Plymouth Canton

LAKEPOINTE SUB. 4 bedroom, 2 bath, centralized air, 2 car attached garage, patio, by owner. 455-1851. 624-5365

$13,000 Assumes

present mortgage. No qualifying and no waiting, immediate occupancy. This large 4 bedroom beauty features 2½ baths, kitchen appliances, & marble sills. So clean it squeaks! You will enjoy the natural fireplace and large family room. Owner transferred and priced for fast sale.

CENTURY 21

Hartford West, Inc. 453-7600

314 Plymouth Canton

THREE Bedrooms, 1½ baths, family room with fireplace, central air, full basement, 2 car garage, patio, gas grill, cedar fence. On park. $57,900. 459-0276

WON'T LAST

Beautiful 3 bedroom brick ranch. Country kitchen, large family room with corner fireplace, premium lot, above-ground pool, central air, 2 car attached garage and more. Asking just $53,900.

CENTURY 21

Hartford 429, Inc. 981-2900

THREE Bedroom ranch, 2 baths, large fenced lot, central air, automatic sprinklers, other extras. $58,900. 455-4468

314 Plymouth Canton

PLYMOUTH TWP. sharp 3 bedroom ranch, family room with fireplace, full basement, patio with privacy fencing, above ground pool, new carpeting throughout, 11 years old. East of Haggerty, south of Ann Arbor Trail. $41,900 firm. By owner. 453-6350

Plymouth Township. Magnificent brick colonial. Mint condition. Decorated gorgeous Early American. 4 bedrooms, 2½ baths, formal dining, 18' kitchen, family room with rustic fireplace, finished basement, large living room with fireplace, huge brick walled patio, 2 car attached garage, extensive landscaping and trees. Hurry. High $60's.

CENTURY 21

Hartford 414, Inc. 478-6000

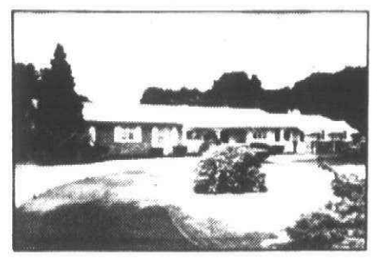

LIVONIA—POOL

Over an acre! Beautiful 4 bedroom custom built ranch with full finished basement with fireplace and bar. Enclosed and screened Florida room overlooks landscaped grounds and 28x42 pool. Extras too numerous to mention. $115,000.

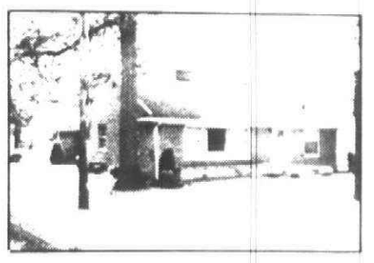

OPEN SUN. 2-5

21001 Mahon, E. of Lahser, S. of 9 Mile. Private next to 80 acre woods, 4 bedroom ranch, family room, fireplace, and 2 car attached garage. Many extras. Seller willing to consider any serious offer. $45,000.

SOUTHFIELD
NEW ON THE MARKET

3 bedroom, 1 bath Colonial in lovely quiet neighborhood on deep treed lot. Family with fireplace and 2 car garage with openers. $44,900.

OPEN SUN. 2-5

7436 St. Auburn, N. off 14 W. off Telegraph.

BLOOMFIELD HILLS SCHOOLS

Immaculate 4 bedroom Colonial in prestigious Birmingham Farms. Large family room with fireplace, 2½ baths, 1st floor laundry, and immediate occupancy are only a few of the features this lovely home has to offer. $83,900.

CRANBROOK ASSOCIATES, INC. REALTORS

32440 FRANKLIN ROAD • FRANKLIN, MICHIGAN 48025 • (313) 626-8700

Century 21®

We're Here For You.™

Each office is independently owned and operated.



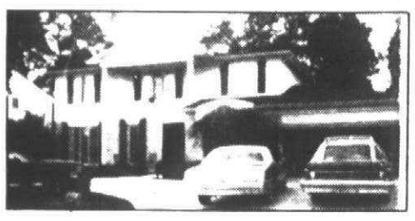

1. FEEL LIKE A KING

Stately pillared Colonial with 4 bedrooms, family room with natural fireplace, den, full basement, central air, attached 2½ car garage, circular drive, heated in ground pool. Only $110,000. Century 21 Cornerstone, 478-4660.

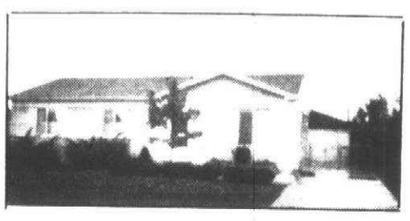

2. FIRST OFFERING

Open Saturday 1-4. 15992 Winston—Redford. 3 bedroom aluminum ranch in nice area of Redford. New furnace, large kitchen, immediate occupancy. Only $26,900. Century 21, Cornerstone, 478-4660.

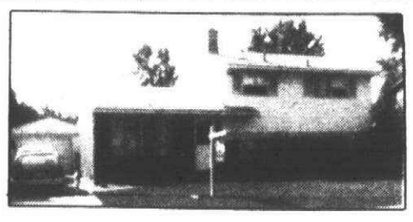

3. A BEAUTY TO SHOW

Lovely 3 bedroom home, large living room, and kitchen with built-ins, family room, 1½ car garage. $44,500. Century 21, Cornerstone, 478-4660.

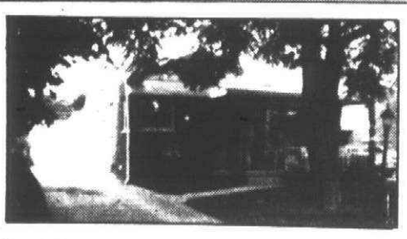

4. COMFORT & CONVENIENCE

Charming 3 bedroom home, finished basement, new 2½ car garage, recreation room, covered terrace. $33,500. Century 21, Cornerstone, 478-4660.

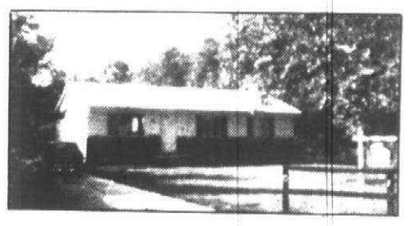

5. BETTER THAN NEW

Sharp 3 bedroom ranch, carpeting throughout, basement, fast occupancy, large lot, etc., $41,990. Century 21, Cornerstone, 478-4660.

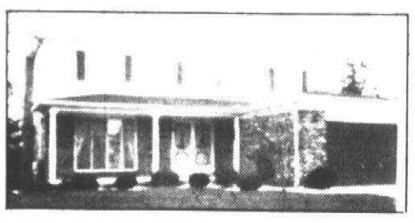

6. "NOTTINGHAM FOREST"

This "Buckingham" awaits your arrival! Central air, large lot with trees, 4 bedrooms, 2½ baths, huge family room with wet bar. Too many extras to mention. Almost immediate occupancy. Call K. C. Mueller or Carole Daniels for details. Century 21, Hartford West, Inc., 453-7600.

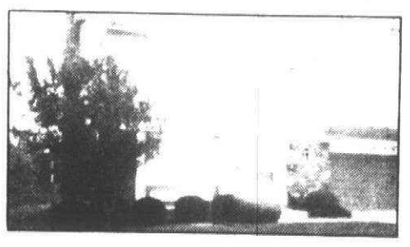

7. PLYMOUTH TWP. IMMEDIATE OCCUPANCY

Owner transferred, but house reflects much care and pride of ownership. 3 big bedrooms plus family room and fireplace, big kitchen, custom drapes included, backs to private woods, Merion blue sod, beautiful patio with gas b-b-q, carpeted throughout, really sharp and clean. $53,900. Call us. We're Here for You. Century 21, Hartford West, Inc., 453-7600.

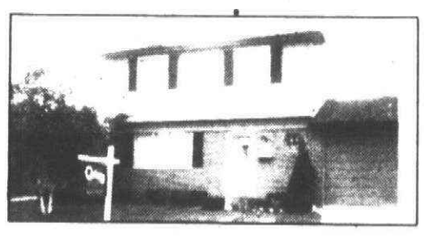

8. 4 BEDROOM BRICK

Enjoy this large home with hardwood floors, big kitchen with counter space, finished recreation room in basement, plus family room and fireplace, large lot with lots of trees, attached garage. Call Joanne Young or Dave Beardsley. We're Here for You. Century 21, Hartford West, Inc., 453-7600.

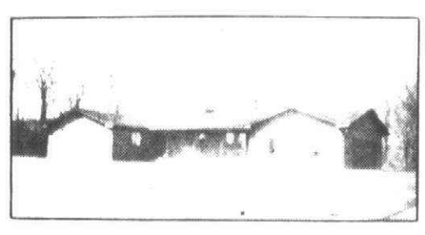

9. FARMINGTON HILLS ½ ACRE

Spacious hillside ranch with all custom features. Built in 1976 and located in a $150,000 area with elegant living in upper level. 2-way brick wall fireplace in family room and formal dining room, also 2-way fireplace in lower level, doorwall to patio. Asking $112,000. MI 54012. Call Century 21, Hartford South, Inc. 464-6400.

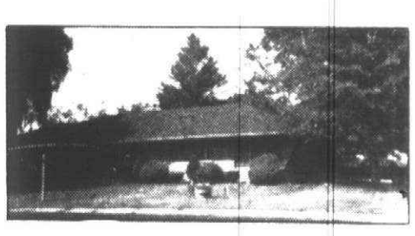

10. LIVONIA-RAMBLING RANCH

Spacious custom built brick ranch, 3 large bedrooms, 1½ baths, den, natural fireplace, enclosed jalousie porch, patio, 2 car attached garage, all on large country lot. Asking $49,900. Call Century 21, Hartford South, 464-6400.

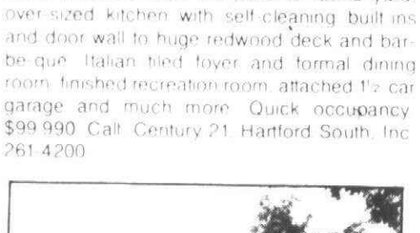

11. LIVONIA—MR. EXECUTIVE

We have 2,300 sq. ft. of elegant living space with this 4 bedroom brick quad, including 2½ baths, family room with built-in wet bar, field stone fireplace, walk-out patio to ravine yard, over-sized kitchen with self-cleaning built-ins and door wall to huge redwood deck and barbe-que. Italian tiled foyer and formal dining room, finished recreation room, attached 1½ car garage and much more. Quick occupancy. $99,990. Call Century 21, Hartford South, Inc. 261-4200.



12. LIVONIA—NEW LISTING

Immaculate 3 bedroom brick ranch, 2 baths, finished recreation room, 2½ car garage. Tiffany Park Sub. Much more. First offering. $46,900. Call Century 21, Hartford South, Inc. 261-4200.



13. REDFORD TWP. FOX—S. OF GRAND RIVER

PRIDE OF OWNERSHIP. Mirrored in every room, as well as professionally finished basement (complete with half bath). This 3 bedroom brick features extra insulation. Clean, sharp decor thru-out. Custom drapes and much more at only $31,000. Call Century 21, Hartford 401, Inc. 537-6808.

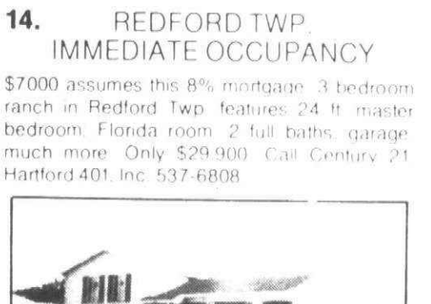

14. REDFORD TWP. IMMEDIATE OCCUPANCY

$7000 assumes this 8% mortgage. 3 bedroom ranch in Redford Twp. features 24 ft. master bedroom, Florida room, 2 full baths, garage, much more. Only $29,900. Call Century 21, Hartford 401, Inc. 537-6808.

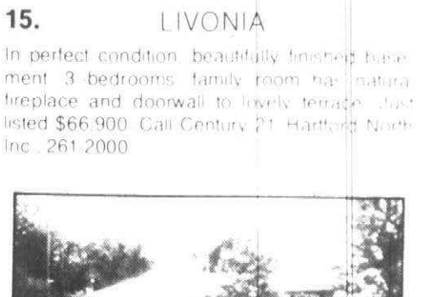

15. LIVONIA

In perfect condition, beautifully finished basement, 3 bedrooms, family room has natural fireplace and doorwall to lovely terrace. Just listed $66,900. Call Century 21, Hartford North, Inc., 261-2000.

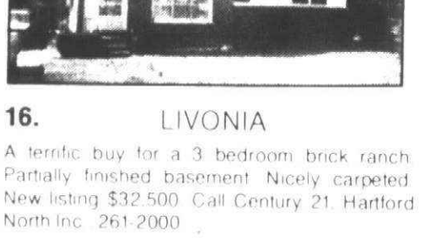

16. LIVONIA

A terrific buy for a 3 bedroom brick ranch. Partially finished basement. Nicely carpeted. New listing $32,500. Call Century 21, Hartford North Inc., 261-2000.

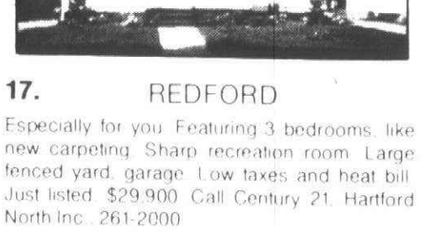

17. REDFORD

Especially for you. Featuring 3 bedrooms, like new carpeting. Sharp recreation room. Large fenced yard, garage. Low taxes and heat bill. Just listed. $29,900. Call Century 21, Hartford North Inc., 261-2000.



18. LIVONIA

All aluminum on a corner lot with a 2 car attached garage. 3 bedrooms, huge family room. Home is immaculate and carpeted thru-out. No. 62708. $36,900. Call Century 21, Hartford North, 261-2000.

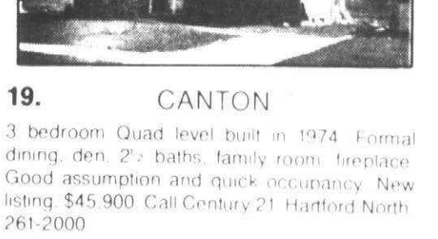

19. CANTON

3 bedroom Quad level built in 1974. Formal dining, den, 2½ baths, family room, fireplace. Good assumption and quick occupancy. New listing. $45,900. Call Century 21, Hartford North, 261-2000.



20. REDFORD

11439 KINLOCH—CUSTOM BUILT (1966). Better than new brick ranch. Large rooms. Beautiful kitchen, central air, full basement, attached 2 car garage. Immediate occupancy. ML 61186. Call Century 21, Hallmark Inc., 937-2300.

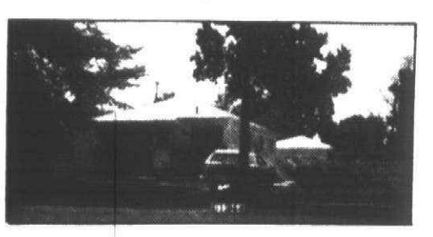

21. SOUTH REDFORD

CENTRAL AIR. 12063 ROCKLAND. 3 bedroom brick front, tiled basement, carpeting thru-out. Large 2 car garage. Good assumption. ML 61344. Call Century 21, Hallmark Inc., 937-2300.

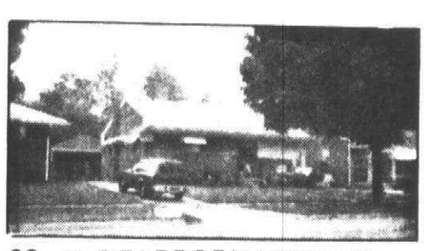

22. N. DEARBORN HEIGHTS BRICK RANCH

This 3 bedroom home is close to transportation and shopping. All aluminum trim, full 2 car garage, finished recreation room with bar. Carpeting is like new. It's clean and ready at $37,500. Don't miss this one!! ML 58546. Century 21, Taylor Masters, 537-0440.

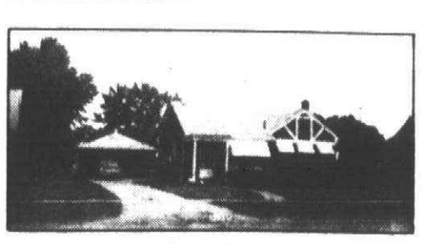

23. NORTH REDFORD OPEN SUNDAY 2-5

20550 Sumner, N. of Grand River, East of Beech. Attractive 3 bedroom brick ranch, maintenance free, 2½ car aluminum garage, finished basement. $33,900. ML 61346.

REAL ESTATE SALES
Career Opportunity

Starting Soon is our Intensive FREE Training Program after License for qualified individuals interested in a Career as Real Estate Professionals.

If you are contemplating a Career change and are interested in a position with all the potential of being your own Boss and the support of an established company, call the nearest Century 21 office.

Century 21®

O&E

314 Plymouth Canton

PLYMOUTH INCOME - two unit income in Old Village. Excellent income. Asking $39,500 with land contract terms.

WESTLAND - older home in good condition. Zoned commercial, good office location at Wayne and Warren Roads. Asking $34,900.
WM

FEHLIG
Real Estate
453-7800
906 S. Main, Plymouth

314 Plymouth Canton

JUST LISTED
In-town of Plymouth, 4 bedroom, 2-story colonial with 2-car garage, maintenance free exterior, large lot 72x130, full basement, big rooms with formal dining room, plus large kitchen with built-ins. Occupancy is almost immediate, $39,900. Ask for BRAD WERNER. We're Here for You.

CENTURY 21
Hartford West, Inc. 453-7600

PLYMOUTH TOWNSHIP Trailwood, 44809 Gov. Bradford, 4 bedroom, brick colonial on ⅓ acre wooded lot, many extras. $86,900. Open Sun 2-5 453-2192

314 Plymouth Canton

IMMED. POSSESSION
Lovely Tudor style 3 bedroom ranch. Attached garage, large family room with cathedral ceiling and natural fireplace. $52,900. 1ST offering

Realty World
CHAPMAN BROS. W. 459-3700

In Love with Plymouth? and trees and quiet and privacy and large living space and inground pool? Then this 3 bedroom tri-level is for you. Features: New carpet, central air, marble sills, all built-in kitchen, huge family room with natural fireplace, natural privacy fence, oversized lot, attached garage. Truly lovely at $64,900.

CENTURY 21
Hartford West, Inc. 453-7600

QUAD LEVEL, very desirable area of Canton, walking distance to schools and shopping, 2,000 sq.ft. Family room with fireplace, 1½ baths, formal dining room, 4 bedrooms, woodwork throughout, large deck on back and front. 453-6563

314 Plymouth Canton

RANCH 3 bedroom on court lot, family room with fireplace, large kitchen, 1½ baths, 2 car attached garage, finished basement, many extras. $49,900 459-4077

SPACIOUS immaculate 2½ story structure located in tranquil area of Plymouth close to Community Center, shopping, churches and schools. 4 bedrooms, 2 car garage, large professionally finished recreation room in basement, custom family kitchen, family room, dining room. The numerous amenities of this quality home - make it a "Must Buy"! Only $52,900.
453-1007 453-0459
CITY & COUNTRY REAL ESTATE
1058 West Maple, Plymouth

STARTER HOME
Spacious 4 bedroom, fully carpeted aluminum ranch on large 80x100 lot. Plymouth schools, immediate occupancy. Only $25,900.

CENTURY 21
Hartford 429, Inc. 981-2900

SUNFLOWER Sub by owner. 3 bedroom ranch, family room, firepalce, professionally landscaped, extra large lot, many extras, 7½% assumable mortgage. $61,500. Early occupancy 455-3362

314 Plymouth Canton

1ST OFFERING
PLUSH 4 bedroom Colonial, 2200 sq. ft. 1st floor laundry, formal dining, attached garage, large family room with fireplace. Many upgraded features. $62,000

Realty World
CHAPMAN BROS. W. 459-3700

OPEN DAILY
7733 Kaisar, Joy Rd. - Haggerty area. Attractive 3 bedroom face brick ranch. Family room. Modern kitchen with built-ins. Surface pool. Large lot. Owner anxious, must sell.
R. C. LESLIE CO.
581-6160

316 Westland Garden City

A.A.Trail-Hubbard
$35,900
Westland/Livonia schools. 3 bedroom brick ranch, basement, 2½ car garage, many, many extras. Must see. Call ONE WAY 464-0800 or 522-6000

One Way

BEAUTIFUL starter home, 3 bedroom, family room, 1½ car garage, aluminum siding, no basement, land contract preferred. $31,500 $5,000 down. 29757 Winter Dr., Garden City 422-7030

BRICK ranch on ½ acre. 2¾ car heated garage, 1½ baths, 2 natural fireplaces, central air, large family room, built-in stove & oven, custom drapes, very clean. Move-in condition. $44,000 Garden City 1-437-8554

BRICK RANCH 3 bedroom, maintenance free exterior, 1½ car garage with 8x22 ft. porch. Extras insulation, semi finished basement. 6¾% interest 425-9065

BUSHELS OF APPEAL
in this 3 bedroom aluminum bungalow in Garden City. Family room, fireplace, finished basement with kitchen, 2½ garage, dishwasher. Immediate occupancy. Try VA. $29,900

WILL TIPTON
427-5010

316 Westland Garden City

BY OWNER Beautiful 3 bedroom ranch, 1½ baths fully carpeted, finished basement, dishwasher, patio, clean, well decorated. Open Sunday 728-5989

BY OWNER
3 bedroom brick ranch, garage, finished basement, new 24 ft. pool, super yard, nicer area. $35,900 729-6118

COUNTRY LIVING
Sharp 3 bedroom bungalow located on dead end street. Carpeting, air conditioned, full basement, extra large fenced yard, only $1400 down.
ASK FOR DAVE

Castelli
525-7900

GARDEN CITY, by owner, 3 bedroom brick ranch, 2½ car all aluminum garage with attached patio, central air, and electronic air filter, power humidifier. Complete custom basement, nice landscaping and weed free lawn 422-1130

GARDEN CITY
Nice 2 bedroom aluminum. Great starter. Can go F.H.A. $21,500. Call for details.

McFarlane Bros.
421-2400

GARDEN CITY
$3,900 assumes, prime location in Garden City, aluminum sided, 2 bedrooms, good starter home. Asking $19,900. Call now and ask for JOE DEKROUB

chamberlain
476-9100

GARDEN CITY, beautiful, immaculate 3 bedroom brick ranch with built-ins, basement, 2½ car garage. Only $32,000. Immediate occupancy.

Norwood
No. 8, Inc. 522-2900

GARDEN CITY $36,500
IMMACULATE
Extra sharp 3 bedroom brick ranch, large kitchen, new carpeting throughout, 2½ car garage. Move in at closing. Hurry on this one! Call HARRY LeCOURT

Norwood
No. 1, Inc. 464-2800

HILLTOP MANSION
Beautiful 3 bedroom ranch, 2 full baths, carpeting, 2 natural fireplaces, professionally finished walk out basement with complete kitchen built ins. 4th bedroom could be in-law apartment. Family room, 2 car garage, much more. $49,900

Castelli
525-7900

316 Westland Garden City

STARTER'S DELIGHT
Super sharp aluminum sided home with large modern kitchen, family room and a garage with new drive way. $23,900. Call 522-8300

Integrity
Realtors

WESTLAND - Sharp 3 bedroom brick Ranch. Large country kitchen, finished carpeted basement with office. Unique setting. 722-7198

IDEAL HOME
Beautiful 3 bedroom brick ranch. Full finished basement, 2 car garage, central air, large lot. Only $34,900.

CENTURY 21
Hartford South 464-6400

IMMACULATE
From the front curb to the rear fence, attractive 3 bedroom brick ranch with a full finished basement with fireplace, aluminum sided 2½ car garage and much more for just $39,900. Call 522-8300

Integrity
Realtors

Immediate Occupancy
Super 3 bedroom brick ranch, finished basement, patio with gas grill, 2 car garage. A must to see! Asking $31,900

Century 21
Hartford 424 Inc. 525-4444

IT ONLY LOOKS EXPENSIVE
With aluminum trim and a beautiful basement. It also has formal dining, 3 large bedrooms, 1½ car garage and is clean. Prime area $32,900

EARL KEIM WEST
522-2101

JUST ABOUT
One Acre plus a 5 bedroom home with a Horseshoe Drive and a 2½ car gargae. Lots of privacy and fresh air. $43,900. Call 522-8300

Integrity
Realtors

WESTLAND - 3 bedroom, fenced, 2½ car garage. $21,900. $899 moves you in. Ross Realty 326-8300

316 Westland Garden City

PRICE REDUCED for fast sale of this PLEASING TRI-LEVEL with 3 bedrooms, 1½ baths on a large corner lot. Large family rooma and family kitchen make for easy entertaining. Eye appealing aluminum and brick exterior require no maintenance. Large utility room near kitchen. $37,500

McKEON, INC.
REAL ESTATE
453-6800

RARE RANCH
$29,500
Brand new 3 bedroom brick front with country kitchen, side drive, carpeting and you can pick your own colors. $1,500 down. Located off Ann Arbor Trail and east of Merriman. (2 left) - Call ONE WAY 522-600 or 464-0800

One Way

SPACE! SPACE! SPACE!
See this spacious 4 bedroom home. Central air, family room, 1½ car garage. Immediate Occupancy. JUST $29,500

CENTURY 21
CORNERSTONE 478-4660

SPACIOUS
Over 1,450 sq. ft. in this 3 bedroom brick ranch with family room, country kitchen, fireplace, full basement, etc. etc. Livonia schools, prime area and close to everything. Asking $42,900.
CALL THE EVERYS

CENTURY 21
HALLMARK INC. 937-2300

SUPER QUAD
Immaculate 3 bedroom brick quad level. 1½ baths, formal dining room, plush carpeting thru-out, natural fireplace in family room, central air, attached 2 car garage. $45,900

Castelli
525-7900

TACK SHARP
White-glove clean 3 bedroom, fully carpeted ranch in a quaint treed area. Modern up-dated kitchen, finished basement with 4th bedroom and heated 2 car garage. Asking only $31,900.

CENTURY 21
Hartford 429, Inc. 981-2900

THE NEIGHBORS
How they like living in this area in a low priced 3 bedroom brick ranch with a large kitchen, finished basement and immediate occupancy. Only $29,500

EARL KEIM WEST
522-2101

THE WORRY FREE HOUSE
3 bedroom brick ranch, perfect location in Westland, Livonia Schools. Ask for TERRY or RAY

Norwood
No. 3, Inc. 425-1500

THREE bedroom brick ranch, basement. $25,200. $2500 down. Ross Realty 326-8300

Tonquish Village
Absolutely fantastic 3 bed room, beautifully carpeted split-level with 17' family room. Natural fireplace, custom kitchen with built-ins, 1½ baths, 2½ car attached garage and much, much more. Asking only $41,900.

Century 21
Hartford 429, Inc. 981-2900

WESTLAND brick ranch, 3 bedrooms, 1½ baths, family room, fireplace, finished basement, central air, 2½ car garage, patio, asking $42,900. After 5 P.M. 425-7014

316 Westland Garden City

VA TERMS
Possible on this 5 bedroom aluminum plus den, brick and aluminum colonial, 3 full baths, 1 off master bedroom, basement, 2 car garage, nicely landscaped, beautiful area of Westland. $45,900

Realty World
CAMELOT 525-5600

WESTLAND by owner, 3 bedroom ranch, rec room, fireplace, 1½ garage, pool with deck, built in oven and stove. $31,000 669-2287

WESTLAND By Owner sparkling clean 3 bedroom brick Ranch with maintenance free aluminum siding and built in air. On large fenced beautifully treed lot with children's playhouse. Large Country Kitchen with doorwall including matching GE appliances & plentiful cupboards. Has master bedroom. Lovely large ceramic bath with double vanity and beautiful mirror. Pride of ownership is reflected in the upkeep of this home. Large completely tiled basement with new furnace, humidifier & hot water heater. Close to shopping, churches & in Livonia school district. Low 7¼% mortgage. Call after 4PM for a private showing. 525-2944

WESTLAND COLONIAL
4 bedroom brick colonial with 1½ baths, family room, fireplace, country kitchen, full basement, 2 car garage, central air, 24 x 11 covered screened porch patio. Lot depth 260 ft. Quick occupancy. What a buy for only $44,900. Call 721-4241 and Ask for Eric Hunt
GEORGE SMITH REALTY

WESTLAND
In good area. Attractive clean all brick 3 bedroom ranch home with carpeting throughout, finished basement, gas heat and 2 car garage. $32,900

Realty World
C. W. ALLEN
421-2100

WESTLAND
NEW LISTING
Well decorated 3 bedroom brick ranch. Family room, full tiled rec room, large treed lot and much more. Only $29,900

Century 21
HARTFORD S. 261-4200

WESTLAND
$42,900
See this 4 bedroom split level home. New ceramic bath off lovely family room, carpeting, patio, huge 24X24 two car garage, great buy for this price. For an appointment call

Century 21
Boardwalk Div. 459-3600

WESTLAND $45,900
OPEN SAT & SUN 2-5
7550 HAWTHORN, E. of Wayne Rd., N. of Warren. Be my guest. Must see this 3 bedroom brick home, family room with Franklin fireplace, finished basement, pool with redwood deck. Large lot. Super condition. Call ANNA KASSAB

Norwood
No. 7, Inc. 478-2200

34813 GLEN WESTLAND
Starter special. 3 bedroom ranch, new aluminum and roof, breezeway, attached garage, double lot. Great for young couple or retirees. $21,500
Call R.J. VanSteen
CENTURY 21
HALLMARK INC.

Robert Bake - Realtor

PILGRIM HILLS! A SETTING OF GREAT BEAUTY offers a solution to our fast-paced life styles and accompanying pressures. OVER AN ACRE on a quiet cul-de-sac, this 5 year old U-shaped ranch takes full advantage of its gently sloping terrain with embracing views from all windows. All major activity areas open to a deck, terrace, or balcony. There are 4 bedrooms, 2½ baths, cathedral ceiling living room with fireplace, formal dining room, family room with fireplace, a cozy study, 1st level laundry, abundant basement storage in the walk-out basement, and 2½ car attached garage. Placed in a superb area of fine homes, this one-of-a-kind custom built home is an exceptional well planned family home. ASKING $92,900. 453-8200

THIS COZY COLONIAL packs a lot of living space into its well organized plan. 4 bedrooms, 2½ baths, formal dining room, family room with fireplace, a gracious entry, full basement, and 2½ car attached garage. EXACTING CARE HAS BEEN GIVEN this home - from its well shaped landscaping to its tasteful interior. $59,900. 453-8200

WELL WITHIN THE INTERIOR of this highly regarded development is to be found a most attractive FARM COLONIAL. Faithfully designed with attention given to every detail, narrow siding in sunny yellow, colonnaded entry porch, shuttered windows, and a paneled entry, door to mention but a few. VERY CLOSE TO BEING AN ACRE, its setting is well landscaped and its court location is considered to be everyone's first choice. 4 large sized bedrooms, 2½ baths, formal dining room, 1st floor laundry, family room with fireplace, a large fully equipped kitchen, full basement, and oversized (made) 2½ car side-entrance garage. Yes, this is one of Plymouth's best values and it has all the reasons for that distinction. $92,500. 453-8200

1008 ROOSEVELT STREET - City of Plymouth. One of the areas most coveted older homes with a splendid treed setting. Family room, fireplace, formal dining room, screened porch, etc. It's all present and in perfect condition. $63,900. 453-8200

NEARLY 4 ACRES OF DELIGHTFUL GROUNDS ENCIRCLE this quietly sophisticated one story brick home. Seven years of age, its interior is an up-to-date blend of efficiency and convenience. 4 large bedrooms, 2½ baths, formal dining room, 30x17 family room with fireplace, an outstanding kitchen arrangement, and 2½ car side-entrance garage. Thermo pane windows, slate foyer, and generous room dimensions are all fine expressions of the caliber of this well located country home. $79,900. 453-8200

1005 W. Ann Arbor Trail
Plymouth 453-8200

AB-RO

AB-RO REALTORS
Division of:
NORTH AMERICAN RELOCATION MANAGEMENT

LIVONIA NOTTINGHAM WEST
Quality Curtis quad level features 3 baths, 4 bedrooms, 41x20 heated, Gunite pool, attached garage, underground sprinkling, double insulated. Backs to 2 acre commons. Asking $89,900. Possible Land Contract. ML 59109. Ask for Andy George. 421-1210

COMMERCE TOWNSHIP
Excellent starter home. Three bedrooms, family room, large kitchen and dining room. All aluminum. 80x120 ft. cyclone fenced lot. ML 60701. Call Terry Abraham. 685-7474.

LIVONIA $59,900
Three bedroom, 2 full bath, brick ranch. Fireplace, family room, full basement, 3½ car garage, on 100x360 ft. lot. Walk to Livonia Mall. ML 60912. Ask for Terry Abraham. 685-7473

WAYNE COUNTY 421-1210
OAKLAND COUNTY 685-7473

First Federal Realty, Inc.



NEW ON THE MARKET
Mint and immaculate four bedroom Quad level in a prime area of Livonia, all alluminum trim, 2 car attached garage. Basement. Family room with fireplace, two full baths. On a beautifully landscaped lot. Be the first to see this lovely home. $61,900

COUNTRY LOT!!!
IN THE HEART OF LIVONIA, (100 x 267 ON DEAD END STREET) 3 generous size bedrooms, large family room with 2 way fireplace, full basement, 2 car aluminum garage. A MUST TO SEE HOME!! $44,900.

A 4 BEDROOM
Beauty for the large family. Offering 1½ baths, formal dining room, large country kitchen, full basement, oversize 2 car garage, plus a separate workshop, 120 foot square treed lot. Priced at only $28,900.

STARTER
HOME. This mint aluminum ranch offers 2 bedrooms, full basement, 134 foot treed lot, new 20 foot patio. Why Rent when for $22,500 you can be a home owner?

4 UNIT INCOME
Choice Plymouth location. Great investment potential. Well maintained. Call for details today. $69,900

478-3400

McKEON, INC.
REAL ESTATE
EQUAL HOUSING OPPORTUNITIES
500 S. Main Street
Plymouth, Mich. 48170

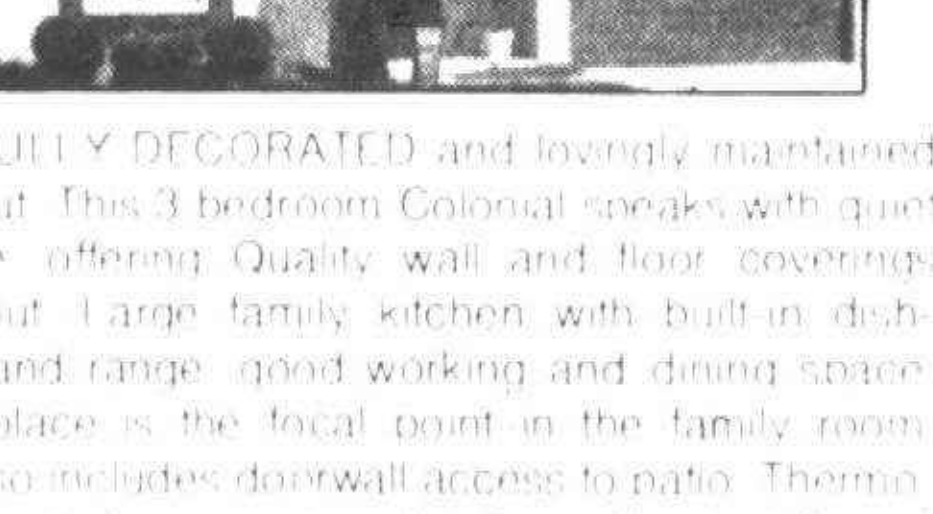

TASTEFULLY DECORATED and lovingly maintained in and out. This 3 bedroom Colonial speaks with quiet elegance, offering Quality wall and floor coverings throughout. Large family kitchen with built-in dishwasher and range, good working and dining space. The fireplace is the focal point in the family room which also includes doorwall access to patio. Thermo windows, all aluminum trim, brick on all sides! Central air and power humidifier. Full basement and 2 car attached garage! $53,400

OPEN HOUSES SUNDAY 2-5 p.m.

41246 RUSSET - In LAKEPOINTE 2 blocks north of Schoolcraft, enter Huntington. COMFORT & CHARM ABOUND in this 3 bedroom, 1½ bath brick ranch. Master bedroom has full-wall closet space and ½ bath. Huge family kitchen invites sit-down dinners in ½ paneled dining area with full length picture window to patio! Built in storage in basement utility room. ALSO paneled and tiled REC ROOM and 4th bedroom. $49,500

43181 WASHINGTON WAY, S. of Warren, W. of Lilley. STATUESQUE COLONIAL BEAUTY Enhanced with Split-Rail fence, shuttered windows and white pillars across front porch. Welcome foyer is 2 stories high with balcony overlooking 4 bedrooms, 2½ baths with private bath in master bedroom PLUS Walk-in Closet and Dressing Vanity! Rustic Paneled Family Room has Fireplace and Doorwall to Patio and Opens to well-equipped Family Kitchen. Fully Carpeted and accented with many charming Wall and Window coverings. CENTRAL AIR. IMMEDIATE OCCUPANCY. $60,900

453-6800

Martin, Ketchum & Martin

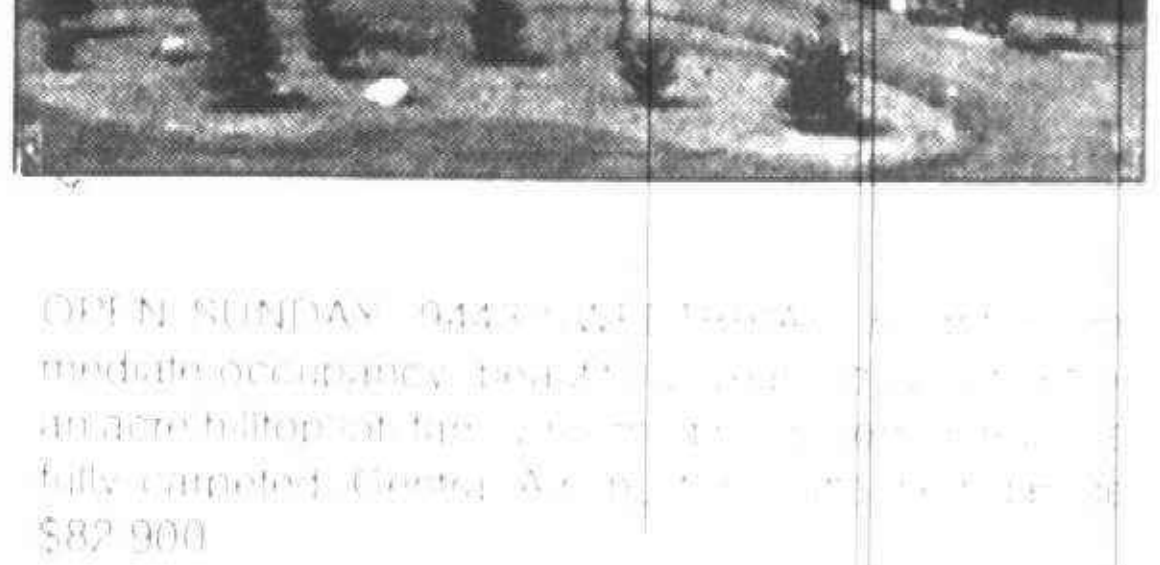

OPEN SUNDAY 944[illegible] mediate occupancy [illegible] an acre hilltop [illegible] fully carpeted [illegible] $82,900

OPEN SUNDAY 1[illegible] location in Burton [illegible] Colonial family room [illegible] fireplace, carpeting, attached [illegible] $74,900

OPEN SUNDAY 967[illegible] drive by the unique beauty [illegible] the contractor owner [illegible] room, carpeting [illegible] come see it! $54,900

Martin, Ketchum & Martin REALTORS
522-0200
31172 FIVE MILE ROAD

Buy Any Home,
New or Used, Through Chamberlain and We can GUARANTEE THE SALE of Your Home!

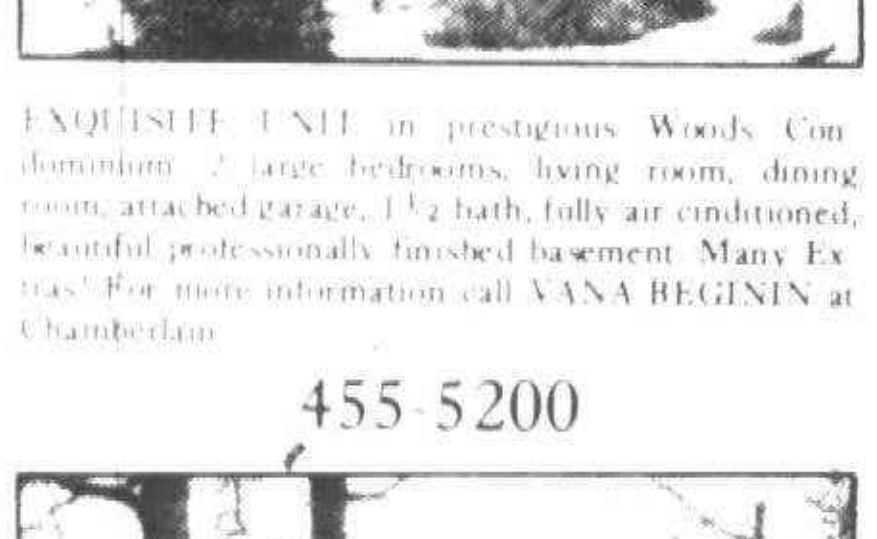

EXQUISITE UNIT in prestigious Woods Condominium. 2 large bedrooms, living room, dining room, attached garage, 1½ bath, fully air conditioned, beautiful professionally finished basement. Many Extras! For more information call VANA BEGININ at Chamberlain.

455-5200



WESTLAND 3 bedroom brick ranch, offering: full finished basement with recreation room, Franklin fireplace in living room, freshly decorated 2½ car garage, and extra large lot 80x240. Asking: $46,900. Call to see and ask for: TOM HERVIN.

721-8400



REDFORD Open house Sunday 2-5, 17116 Summer, N. 6 Mile, E. of Beech. More than just an average ranch. Lovely home in all brick area offers 3 or 4 bedrooms, 2½ baths. Huge recreation room with kitchen, and bar, 2 car garage on nice lot size. Asking $39,900

476-9100

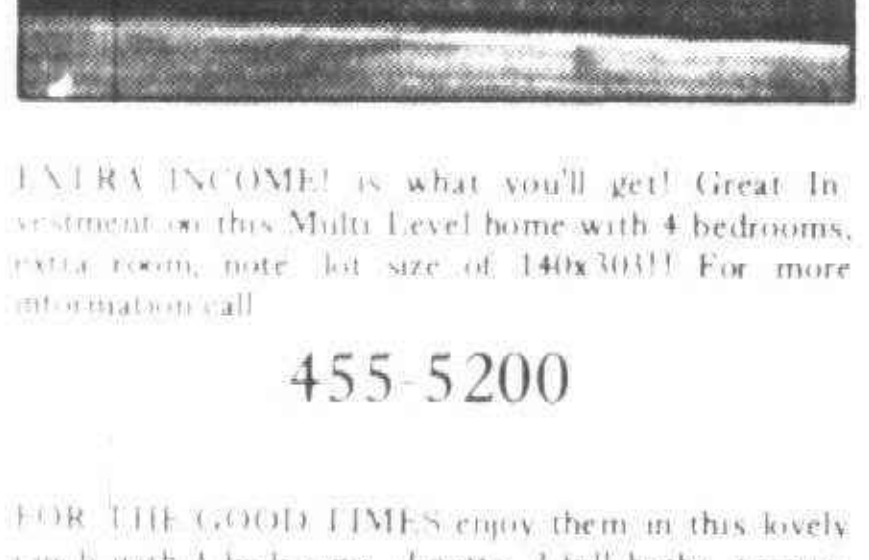

EXTRA INCOME! is what you'll get! Great Investment on this Multi Level home with 4 bedrooms, extra room, note lot size of 140x303!! For more information call

455-5200



WESTLAND TRI-LEVEL Sharp 3 bedroom Tri, 1½ baths, family room, fireplace, carpeting throughout, doorwall to large wood deck patio, attached garage, plus good assumption. Asking: $39,900.

721-8400

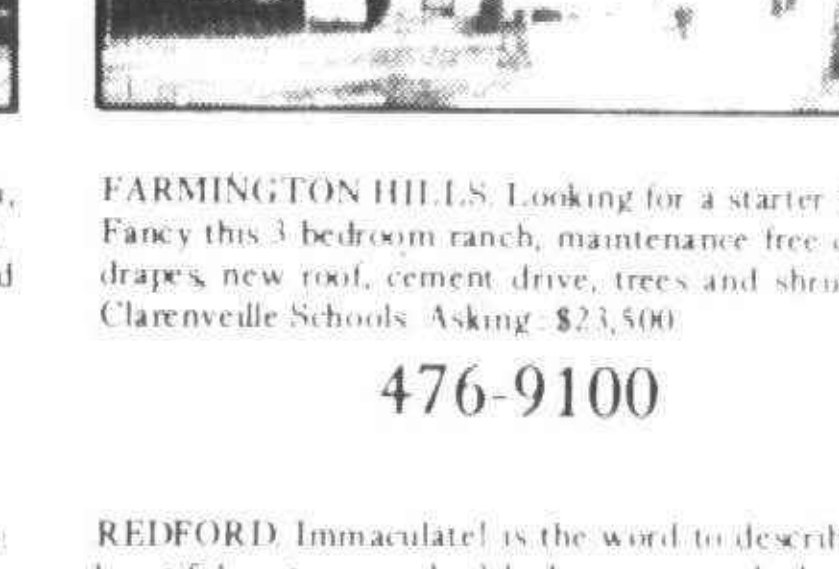

FARMINGTON HILLS Looking for a starter home? Fancy this 3 bedroom ranch, maintenance free carpet, drapes, new roof, cement drive, trees and shrubbery, Clarenceville Schools. Asking: $23,500

476-9100

FOR THE GOOD TIMES enjoy them in this lovely ranch with 4 bedrooms, dinette, 2 full baths, terrace, 2½ car garage, and more! $46,900

455-5200

DEARBORN 3 bedroom 1½ story home featuring: Super area to live in this newly decorated clean home, with carpet throughout, close to schools and transportation, cyclone fenced yard, built in air conditioner, and good assumption! Asking: $25,500. Call to see and ask for: TOM HERVIN OR LOU FOWLER.

721-8400

REDFORD Immaculate! is the word to describe this beautiful custom ranch, 3 bedrooms, attached garage, large basement, like new, carpeting, many custom features. Asking: $44,900. Call now and ask for Steve Leibhan.

476-9100

THE ONE AND ONLY!! 2 story ranch with 4 bedrooms, dining room, 2½ bath, walk out basement, attached garage, fireplace in family room, large terrace and so very much more! CALL FOR FULL DETAILS! $94,500

455-5200

DEARBORN HEIGHTS 2 bedroom brick ranch offering: immediate occupancy, FHA O.K., Nice starter home across from a neat little park, new insulation this year, new roof 1 year old, stove, refrigerator included, all for only: $24,500.

721-8400

REDFORD Great value in this 3 bedroom home, full basement, commercial insulation freshly decorated, low taxes. Asking: $26,000. Call now and ask for Steve Leibhan.

476-9100

BE THE LUCKY PARENT!! of this new baby! Beautiful fully decorated builders model with 3 bedrooms, carpet throughout, fireplace in family room, oversize garage and more. $46,990

455-5200

NORTHVILLE CONDO Live the life of Reiley! with swimming, fishing, boating, at your doorstep. Beautiful 3 bedroom, 2½ baths, formal dining room, kitchen complete with all appliances, fireplace, finished basement plus 2 sides waterfront!! A must to see! $49,900

721-8400

LIVONIA Just listed, make an offer we can't refuse on this 3 bedroom ranch. You'll like the all brick area. 1½ bath, full finished recreation room has additional 2 bedrooms and lavatory. Garage. Asking: $39,900. Call now and ask for Mary Capelli.

476-9100

Chamberlain's record breaking sales volume is creating the need for additional sales associates and management opportunities. If you enjoy working with people and would like to earn an income commensurate with your effort, call today and see about writing your own "success story."

Livonia/Westland area call Fred Madley............476-9100
Plymouth/Northville/Canton area call Dick Randazzo............455-5200

Equal Housing Opportunity

Chamberlain, REALTORS®

Magnificent Georgian Colonial

in W. Bloomfield on treed, and stream lot backing up to Tam O'Shanter Country Club. Approximately 4000 sq. ft. Includes 5 bedrooms (1 bedroom on first floor with full bath may be used as hobby room) 3½ baths, french doors throughout, crown moldings, 2 fireplaces, wet bar, custom designed kitchen, many luxury extras. Bloomfield Hills Schools. Open Saturday and Sunday, or By Appointment. (We will Co-op with members of Birmingham board.)

$172,000

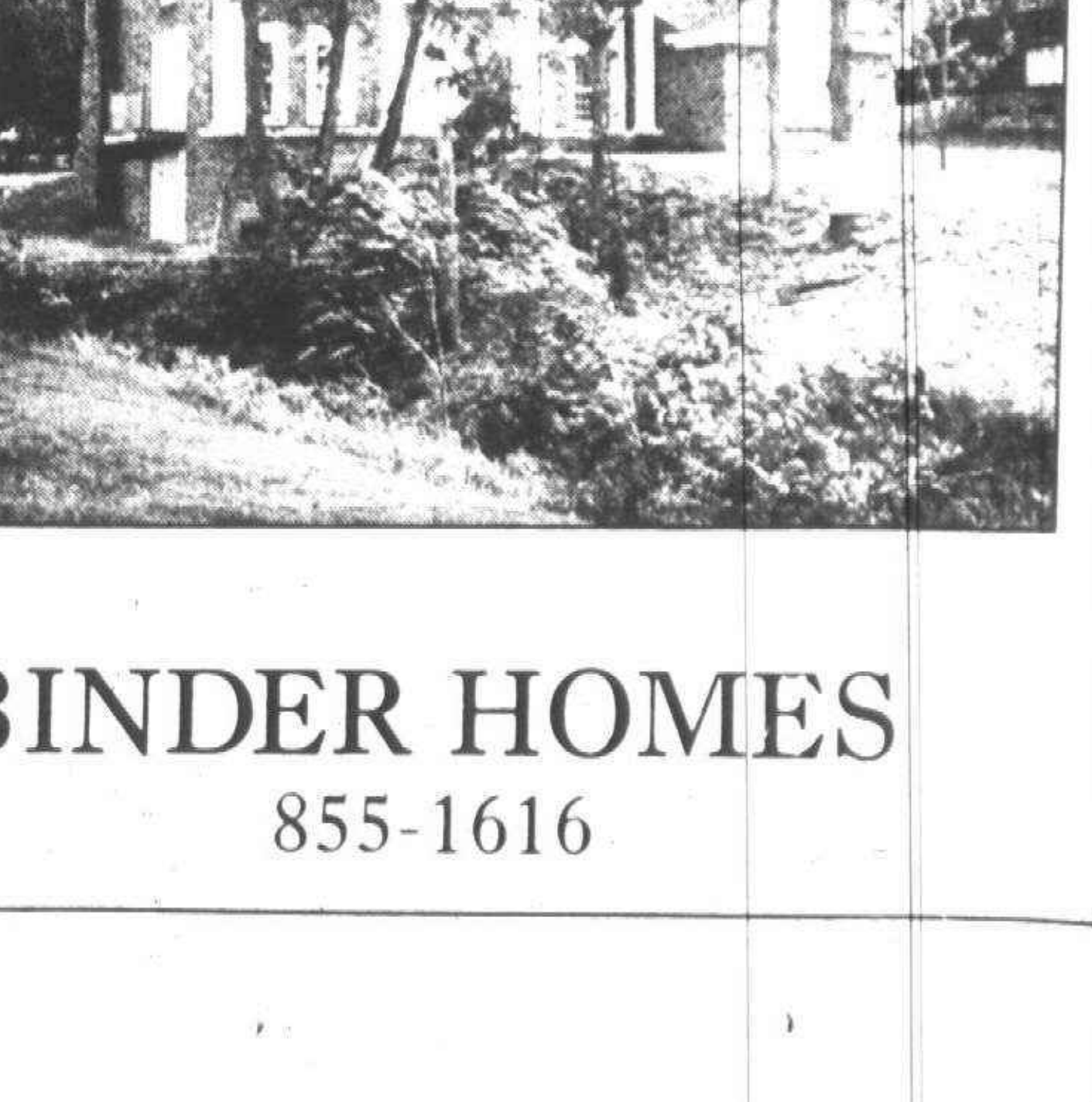

BINDER HOMES

BINDER HOMES
855-1616

316 Westland Garden City

WESTLAND
3 bedroom brick ranch, full walled fireplace in living room, 21 x 14, cathedral beam ceiling throughout home, full basement $37,900 Ask for BILL WINTERSTEEN

chamberlain
721-8400

OPEN SUNDAY 2-5
38444 Palmer, Westland, 3 bedroom brick ranch on a country acre. School is close by, large barn and horse stall. Just right for horse lovers. Lovely home priced at $39,900. Call us. We're Here for You.

CENTURY 21
Hartford West, Inc. 453-7600

Marigolds & Munchkins
Raised both in this large pretty yard. Feed Munchkins in charming country kitchen and warm at fireplace in panelled family room. Sunny patio for PM snack, 2 nice bedrooms for naps plus master bedroom for parents. Perfect Munchkin Ranch in Westland. Ask for Doretta 459-1211

455-7790
REALTY WORLD
COLONIAL VILLAGE INC.

318 Redford

BEECH DALY - 5 MILE Area 15924 Lexington. New 3 bedroom brick ranch, completely carpeted, utility room, yard. $25,900. Call between 4 & 6 PM 278-8319

BEECH VILLA 3 bedroom, 2 bath, brick ranch attached 2 car garage, fireplace in family room 86 ft. lot 937-3681

BY OWNER So. Redford Plymouth Beech area 3 bedroom, brick bungalow, finished rec room, carpeting through out. Call after 5 PM 937-2784

BY OWNER 2 bedroom, ample closet & storage, attached heated garage & laundry room. Open Sunday KE 3-4767

BY OWNER 3 bedroom, 2½ car garage, large fenced lot, basement. Alum. siding. Asking $29,900 535-5390

BY OWNER 3 bedroom Bungalow, dishwasher, dining room, living room, 1½ bath, carpeting through out, finished basement with wet bar, gas heat, upstairs bedroom has built-ins, 1½ garage. 15646 Leona Dr. $25,900. Appointments Only. Buyers Only 538-5504

BY OWNER 5 Mile & Beech area 3 bedroom aluminum sided bungalow, carpet throughout, partially finished basement with fireplace, doorwall to redwood deck. $27,000. Before 5 PM 525-1412 After 5 PM & weekends 538-5468

CENTRAL AIR, heated in ground pool, builder's own home. Open Sat. & Sun. 12-5. Sharp 3 bedroom brick with aluminum trim, 2 baths, family room with fireplace, modern kitchen with built-ins, master suite with built-in dressers & king sized bed & dressing room. Finished basement, 2½ car garage, brick & aluminum. 9160 Tecumseh 937-1133

CUSTOM RANCH

Setting on a 120 X 120 treed lot we offer you an all brick ranch with 3 kingsize bedrooms, a nice kitchen and formal dining room, a huge living room with natural fireplace, a large breezway to 2 car garage, excellent area $48,900

HARRY S.
WOLFE
COMPANY
32398 Five Mile GA 1-5660

318 Redford

ESTATE SALE
Must be sold - it's a story and ½ brick home with 3 bedrooms and full basement plus garage. Immediate occupancy, $25,900
HARRY S.
WOLFE
COMPANY
32398 Five Mile GA 1-5660

FAMILY ROOM
Move-in condition with this freshly decorated 3 bedroom brick ranch home. Beautiful 20 ft. family room with fireplace, finished rec. room with bar and half bath, and garage. Asking $39,900.
HARRY S.
WOLFE
COMPANY
33235 Seven Mile 474-5700

FAMILY ROOM
Beautiful 3 bedroom home featuring a family room, finished basement, 2 car attached garage, plus an extra-large lot. Only $33,500.
CENTURY 21
Hartford South 464-6400

FORMAL DINING ROOM
Quality built 2 story brick 3 bedroom home on a nice deep lot. Featuring a large living room with natural fireplace, carpeted throughout, finished basement, formal dining room, 2 full baths, and a 2 car garage. Offered at $39,900.
HARRY S.
WOLFE
COMPANY
33235 Seven Mile 474-5700

FULL BRICK home 2 bedrooms, unfinished 3rd. formal dining room with bay, natural fireplace, full basement. Assumable mortgage. $26,900. Buyers only 531-1102

IMMEDIATE OCCUPANCY
Good assumption 3 bedroom, aluminum bungalow, 25 ft. living room has Frnaklin fireplace, new roof, heat, side drive, and insulation 1½ car garage. $23,500
JAMES C.
CUTLER
REALTY
349-4030

MORE FOR LESS
A lot of home for the money in this 3 bedroom ranch. With a modern kitchen, central air, large workshop, and garage. Only $22,900.
HARRY S.
WOLFE
COMPANY
33235 Seven Mile 474-5700

ONLY $25,900
2 Bedroom, family room, patio, attached garage. Call ANDY to see
$2500 MOVES YOU IN
Super clean 3 bedroom aluminum, full basement, 2½ car garage.
CENTURY 21
GOLD KEY HOMES
27349 W. 7 Mile Redford
255-2100

318 Redford

OPEN SUNDAY 2-5
14210 Salem, Redford Twp., really sharp 3 bedroom brick and aluminum ranch, custom built, recently redecorated in gold tones, kitchen has built-ins, super sharp, $41,900. Call us. We're Here for You.
CENTURY 21
Hartford West, Inc. 453-7600

OPEN SUN 2-5
9988 Hazelton
Clean 3 bedroom brick home, dining ell, full basement, completely carpeted, deep lot, good potential. Excellent assumption. $27,500.
HUBERT
478-4313

PRIVACY, half acre, 2 bedroom, modern kitchen with pantry, natural fireplace, central air, pool, gas grill $26,500 or best offer. 534-3223

REDFORD
CHICAGO & BEECH
Spotless 3 bedroom brick ranch, 19 ft. living room with dining area, 2½ baths, finished basement, garage, BEAUTIFULLY DECORATED HOME, only $37,900
Jerry F. Edwards & Assoc.
553-8100

REDFORD TOWNSHIP - Super Bargain. 3 bedroom brick ranch, family room, finished basement, carpeting and drapes, dishwasher, 2½ car garage. Open House Sunday 1 - 5PM. 15621 Gaylord. $36,900. 533-7377

REDFORD TOWNSHIP
Only ten years old, this handsome three bedroom brick ranch is delightfully decorated and has a country kitchen that would please a "famous French Chef!" Our gourmet kitchen has a snack bar, huge eating area and is bright and cheery with a doorwall to the backyard patio. There is a partially finished basement, ceramic bath and many other extras. Treat yourself today to a view of this dream home. $33,900
Century 21
ROBEC PROPERTIES
851-7711

REDFORD TOWNSHIP
"CALL ERIC HUNT"
Older 3 bedroom aluminum bungalow with full finished basement, carpeted throughout, 2 car garage, patio, immediate occupancy. Full price $26,900. Ask about Dalby St. 721-4241
GEORGE SMITH REALTY

REDFORD TWP. 3 bedroom ranch, 1½ car garage, beautiful large treed lot, immaculate inside and out. Assumable by owner. $24,900 534-8097

REDFORD TWP.
Fox, N. of Grand River. Attractive 3 bedroom, 1 floor, brick, carpeted throughout, finished basement, garage, $30,900. Assume $25,400 mortgage.
ROCK & CURD
532-3200

318 Redford

REDFORD
1ST OFFERING
LOVELY custom Brick Ranch in beautiful setting. 3 bedrooms, 2½ baths, formal dining room, fireplace. Carpeted, family room, patio, rec. room, 2 car garage.

S. REDFORD
CLEAN & SHARP Brick Ranch, completely remodeled kitchen, 3 bedrooms, carpeted, beautiful rec. room with bar. Garage. Quick Occupancy. PRICED RIGHT. $34,800.

Golf Course area
LOVELY SETTING for this custom Brick Ranch. Central air, 3 fireplaces, 4 bedrooms, 2 full baths, carpeted, modern kitchen, lovely family room, beautifully landscaped yard with 20 x 40 ft. in-ground pool, 2 car attached garage. Full basement. $55,900

EARL KEIM
538-8300
REDFORD INC.
REDFORD 17190 LENNANE

OPEN SUN 2 to 5
Spotless 3 bedroom all brick ranch, aluminum trim, gas barbecue, garage, finished recreation room
DURSO 261-1400

REDFORD, 3 bedroom aluminum Colonial, completely remodeled, new kitchen and bath, 1½ car garage on oversized lot, $2000 down, land contract or assumption. Call Joe 532-1537 or 1-731-6300

SHARP
Newly decorated 2 bedroom home, carpeting throughout, 1½ car garage, tiled rec. room. $26,900

CENTURY 21
CORNERSTONE 478-4660

SO. REDFORD
Good Value
$35,900
$2,800 down on this 3 bedroom all brick 1 story with basement, 2½ car garage, 1½ baths, very clean with fast occupancy. Call ONE WAY 464-0800 or 522-6000
One Way

SOUTH Redford 4 bedroom, large family room with natural fireplace, finished basement with wet bar, 2 car garage, many extras. 13052 Columbia South off Schoolcraft, 2 blocks East of Inkster Road. Open Sunday, 1-5 537-3784

318 Redford

5 MILE - BEECH RANCH
3 bedrooms, carpeting, professionally finished basement with wet bar, 2 car garage, $22,900, $2900 down assumes $230 per month. Must Sell!
SUMMIT
427-3200

S. Redford
Best buy in the subdivision, good area, close to schools. 3 bedroom brick, full basement, dishwasher, carpeting, rec room in basement, 2½ car garage. Sharp and clean for only $35,900
Century 21
Boardwalk Div. 459-3600

VALUE
(No 6) Here's a great buy for the large family. This 4 bedroom, 2½ bath quad level home may be just what you're looking for. There's even a large family room with a natural fireplace and a formal dining room for all your entertaining needs. There's elbow room here for just $36,500. Call for more details

Century 21
VINCENT N. LEE
EXECUTIVE TRANSFER SALES
553-3408

$1,600 DOWN
For this one-of-a-kind 3 bedroom home decorated with the finest carpeting and interior decor. Gourmet kitchen with full basement and garage. Quick occupancy with no work necessary to move in. Call ONE WAY 522-6000 or 464-0800
One Way

319 Homes For Sale Wayne County

BY OWNER, Wayne, 3 bedroom brick, central air, fully carpeted, garage, 1½ baths, $31,900. Will consider Land Contract. 459-1409. 542-6814

WAYNE, Thinbark area, 3 bedroom ranch, enclosed porch, finished basement, 2 baths 728-1215

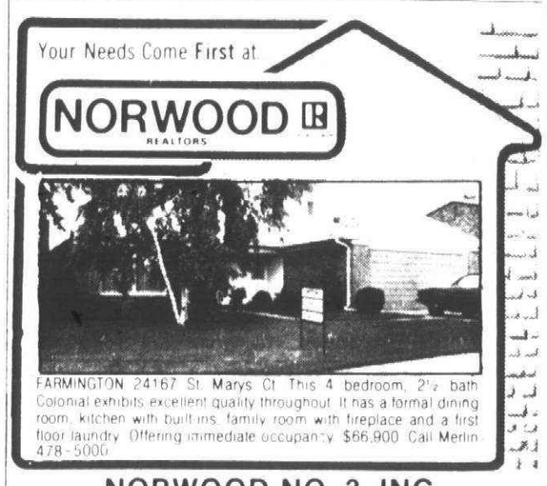

FARMINGTON 24167 St. Marys Ct. This 4 bedroom, 2½ bath Colonial exhibits excellent quality throughout. It has a formal dining room, kitchen with built-ins, family room with fireplace and a first floor laundry. Offering immediate occupancy. $66,900. Call Merlin 478-5000.

NORWOOD NO. 3, INC.
27850 Plymouth • Livonia
425-1500

319 Homes For Sale Wayne County

CHERRY HILL AND JOHN DALY AREA
Nice 3 bedroom brick ranch, 1½ baths, family room plus full finished basement, Fisher Elementary school, FHA-VA O.K. Quick occupancy. Asking $25,900. Call and ask for
Jean Proch
chamberlain
721-8400

FHA-VA O.K.
3 bedroom brick ranch offering immaculate home, furnace, 3 years old only, kitchen completely remodeled, large lot, good assumption, a must to see. Asking $22,500.
chamberlain
721-8400

LAND CONTRACT
Available on this large 3 bedroom ranch, immediate occupancy, full basement, close to schools. Only $24,900. Call now!
Century 21
Hartford 424 Inc. 525-4444

LET'S MAKE A DEAL
No reasonable offer refused on this older 3 bedroom aluminum sided home on a 70 ft. lot in Dearborn. With a dining room, basement, and a garage. Asking $22,900.
HARRY S.
WOLFE
COMPANY
33235 Seven Mile 474-5700

PERFECT STARTER HOME
Sharp aluminum 2 bedroom home, with full finished basement and 1½ car garage, on a nicely landscaped corner lot. FHA-VA O.K. Asking $20,900
chamberlain
721-8400

319 Homes For Sale Wayne County

SAVE 7%, purchase before listing. 3 bedroom colonial, study, second bath, breakfast room. 14424 Greenview. Rosedale Park. Terms available. Shown by appt. 272-7882

STARTER HOME SPECIAL
3 bedroom brick ranch with formal dining room plus eating space in kitchen. Over 1220 sq. ft. Nice fenced in yard and quick occupancy. $24,500. Call now and ask for
Jean Proch
chamberlain
721-8400

302 Birmingham Bloomfield

ADAMS WOODS CONDO
Bloomfield Hills. 3 bedrooms, 2½ bath, 2 fireplaces, brick floors, full basement. Much More. Prime location. Must See. By owner. $122,500. 646-8393 or 852-6769

Berkley-New Homes
IMMEDIATE OCCUPANCY
3 bedroom, 1½ baths, brick and aluminum colonial, fully carpeted, $32,900. 5% down payment. 7¾% mortgages available with monthly payments of approximately $225 plus taxes. Model Open Sat. & Sun. from 1 to 5. Shown by appointment.
BARRY HOME BUILDERS
557-3682

BEVERLY HILLS. 3 bedroom Brick Alum. Ranch, fireplace, remodeled kitchen, 1½ car attached garage, large lot. Excellent condition. Many extras. By owner. $45,900 645-0724

BIRMINGHAM 350 Arlington Road, just reduced, $10,000 for quick sale. 4 bedroom, 3½ baths, acre lot, just redecorated. Large family room and finished basement. For sale by owner. $122,000. Phone for appointment, after 6 PM. 642-3329

302 Birmingham Bloomfield

BIRMINGHAM. Pembroke Area. By owner, 3 bedrooms, den, family room, separate dining room, convenient shopping, school & transportation. $48,900 649-5605

BIRMINGHAM. By owner, desirable location backing on park. Sharp 3 bedroom Ranch, 2½ car garage, full basement. $45,500 642-7686

VERY SHARP 1½ Story in town Birmingham, convenient to everything. Updated kitchen, dishwasher, disposal, new cabinets, lighted ceiling, 2 bedrooms, updated bath, family room, newer furnace & roof, basement, full attic, garage. $31,500

Chamberlain
646-6000

302 Birmingham Bloomfield

BIRMINGHAM. Midvale Seaholm school area. Spacious custom built 3 bedroom, 2½ bath ranch, built-in appliances, 2 fireplaces (1 in living room and family room), centrally air conditioned, finished recreation room, call 646-0267

BIRMINGHAM Schools. Charming 2 bedroom home with garage & fenced yard. Treed lot near 13 Mile Rd. Buyers only. $25,200. 626-4066 851-3558

BY OWNER. Cozy in town home that is easy to care for, walking distance to transportation, Shops & Eaton Park. It has two large bedrooms, panelled dining room, den, jalousied porch, fireplace in living room, extra sized garage, built in stove, refrigerator, washer, dryer, carpeting and drapes included. Quick posession 644-1677

GREAT LOCATION
Outstanding four bedroom brick quad level, located in Farmington City. Huge family room with fireplace, 2½ baths, excellent carpeting thru-out, complete built-in kitchen, plus all the extras for luxury living. $83,900

LOOKING FOR A BARGAIN
Looking for privacy? Would you like nearly an acre lot with stream? Would your family enjoy a large family room with fireplace? Call today on this 3 bedroom brick ranch with 3 full baths, finished basement, and attached garage. $71,500. Farmington Hills.

FOUR BEDROOM CAPE COD
Newly decorated plus new kitchen, large utility room and work shed, fenced yard with garden area, first offering. $31,900. Farmington Hills.

1ST UNITED
Sanderson
REAL ESTATE
535-2720 474-3000

(313) 478-7275
FARMINGTON
(517) 548-1668
HOWELL, MICH
PRESTON REALTY

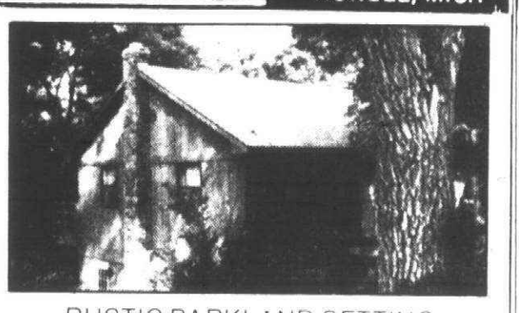

RUSTIC PARKLAND SETTING
with beautiful trees and small animals right in the City of Brighton, close to shopping and conveniences. This secluded home has so much to offer, large kitchen with pantry and easy to use laundry room, family room with fireplace, private master bedroom and half bath and more, on 1.5 acres. $58,900
Member:
PARTRIDGE AND ASSOCIATES, INC.

Fruehauf Farms
"TRADITIONAL HOMES"



Select Homes From $89,950
- CONVENIENT LOCATION
- BIRMINGHAM SCHOOLS
- SURROUNDED BY LAKES & COUNTRY SETTING

Model Hours
1-6 Daily/Sat
1-7 Sunday
or by Appointment
855-1616
BINDER HOMES

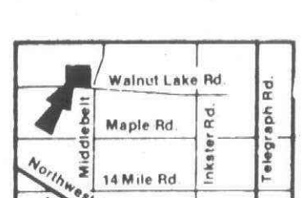

Sales by
BINDER HOMES REAL ESTATE CO.



OPEN SUNDAY 2-5
20408 DALBY (5 blocks E. of Beech Daly - S. of 8 Mile). A good neighborhood and neighbors are important when house hunting. Here you get both in this immaculate 3 bedroom plus a sewing room, tile entrance and lovely carpeting, full basement, gas heat. For terms stop in and ask Bette Haskins or call 477-6300. 391-2281(D-35)

FARMINGTON HILLS
Tired of high grocery bills? How about a garden next year? This freshly painted older 4 bedroom home has a garden area for next years garden plans, big dining room, huge living room, full basement with a 'hot cellar', garage, nice trees, all on an acre to call your own. Call Ted Luttman, 477-6300 (O-32)

good people to know
Westdale
REALTORS WCOS
one of the nation's largest
477-6300

WOODED 165 x 467 setting, comfortable cedar-sided 3 bedroom home built in 1971, large 15 x 19 living room, deck off dining area, 2½ car garage. Brendle Lake privileges. $55,500. Huron Valley Schools. Toll free 1-800-552-0615

WHITE LAKE PRIVILEGES. Neat 3 bedroom ranch, excellent condition, 15 x 14 living room, dining area with doorwall to deck, large fenced lot. $29,800. 363-2117

SHARP 3 bedroom Quad, 28½ x 20½ family room with fireplace, 12 x 12 4 den, 2 car garage. Beautiful country setting among large oak trees. $58,500. Huron Valley Schools. Toll Free 1-800-552-0615

FOR THE HANDYMAN, view of Duck Lake plus privileges. Large home with loads of potential. Construction about 50% completed. $37,900. 363-2117

NEAT 3 bedroom aluminum sided home with White Lake privileges. Completely fenced treed lot. Huron Valley Schools. $-Level. Toll Free 1-800-552-0615

NEWER 3 bedroom Tri-level, 15 x 11 family room, 12 x 12 utility room and workshop. Large dining area, large kitchen, working area. Low assumption. $35,000. Waterford Schools. 363-2117

ENGLAND
REAL ESTATE
1-363-7117 632-7427
3063 Union Lake Road 12316 Hall Road
Union Lake Hartland
REALTORS

RYMAL SYMES
- REALTORS Since 1923 -

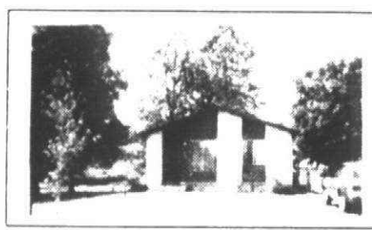

SOUTHFIELD
MIAMI WILL NEVER COST LESS
JUST $24,000 and fantastic terms delivers this attractive 3 bedroom ranch home in Miami Woods, Southfield, ready to move in. Has a wood deck reached through doorwall off the master bedroom, sunny 10.6' x 12.9' kitchen, carpeting throughout, fenced yard. See it at 20749 Indian, Southfield. Phone 538-7740.

REDFORD
BUTLER'S PANTRY BUT NO BUTLER
WALK-IN PANTRY provides loads of storage space in huge 18' x 11' country kitchen. This 4 bedroom brick ranch home has space for 5th bedroom in basement, with 25' x 26' recreation room. New carpeting throughout, natural fireplace in living room, oversize 24'4" x 22' garage, beautiful landscaping. Only $43,900, see it at 16880 Mac Arthur, Redford. Phone 538-2240.





SOUTHFIELD
CUL-DE-SAC COLONIAL IN GREEN DOLPHIN SQUARE
LAST WORD in convenience and comfort is this gorgeous brick Colonial amid huge trees in a parklike setting. With 3 big bedrooms, huge 20 ft. country kitchen, raised hearth fireplace in family room, full basement with space for recreation room, and wall unit air conditioners, it's don't lift a finger features include electronic duster, intercom, underground sprinklers, 1st floor laundry room, gas grill on 30 ft. patio, attached 2 car garage with door opener. Only $49,900, see it at 23595 Rockingham, Southfield. Phone 478-9130.

FARMINGTON
'GETTING MARRIED SPECIAL",
$19,900 NOW $17,900
COZY 2 BEDROOM HOUSE includes head start on furnishings—6 month old kitchen table and chairs, range, refrigerator, washer, dryer, couch, end table, 2 beds, 2 chests, carpeting throughout. Fenced yard with storage shed. Just $7,900 to assume loan. All waiting for right couple at 23161 Tulane, Farmington. Phone 478-9130.

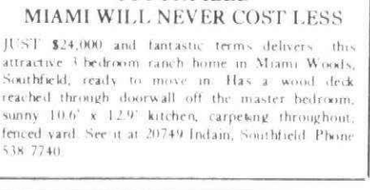

REDFORD
DO-IT-YOURSELF BIG FAMILY BUY
NEW DORMER needs finishing. DO IT YOURSELF AND SAVE. Perfect for large family, this brick home in the S. Redford low tax area, has four big bedrooms (master is a whopping 23.6' x 13.10'), and a "L" shaped family room with fireplace. Swimming pool with two redwood decks, new kitchen, formal dining room, 2 car garage. Only $31,900, see it at 20041 Wakenden, Redford. Phone 538-7740.

GARDEN CITY
SKI-LODGE DECOR: THINK WINTER
ROMANTIC FAMILY ROOM with 1½ story stone fireplace is great for winter partying. Doorwall opens onto terrace with gas barbecue. Brick ranch has full basement with huge 37' x 24' recreation room, 3 bedrooms, drapes in living room, carpeting, large swimming pool, 2 car garage. Only $39,900, see it at 33635 Kathryn, Garden City. Phone 478-9130.

RYMAL SYMES
- REALTORS Since 1923 -

EARL KEIM REALTY

33 OFFICES TO SERVICE YOU
...The HELPFUL People REALTORS

member NATIONWIDE FIND-A-HOME SERVICE, inc.

We can help you find A HOME IN ANY CITY
At no cost or obligation to you we can put you in touch with a REALTOR member of NATION-WIDE most anywhere in the United States or Canada.



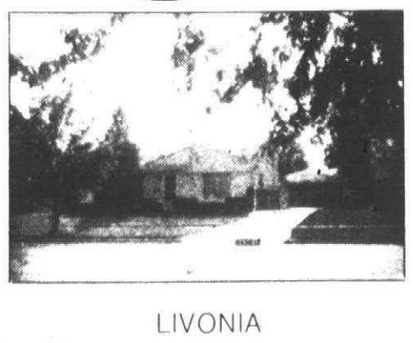

LIVONIA
THINK BIG! Here is a 4 bedroom, brick Tri-level in Livonia for your growing family. Family room. Covered, screened terrace. 2 car garage. All fenced lot.
EKR-Livonia 261-1600 $44,900

LIVONIA
BE THE LIFE OF THE PARTY! This panelled Recreation Room has a built in bar and plenty of room. Also features Central Air. Family room with fireplace. One car attached garage. Newly decorated. Immediate possession.
EKR-Livonia 261-1600 $41,900

NEW LISTING
Huge 2 family income property in excellent condition. Live in one unit-Rent the other. Great in-town location. Call for details. $69,900.
Earl Keim Realty Northville, Inc. 349-5600

NORTHVILLE ESTATES
Truly custom built 3 bedroom, 2½ bath tri-level offers formal dining room, 24' family room with natural fireplace, country kitchen with built-ins, 2½ car garage. All on beautifully treed ½ acre lot. Only $84,900.
Earl Keim Realty Northville, Inc. 349-5600

EXECUTIVE RANCH
On over 1 acre. Offers loads of living space with 4 bedrooms, 3 full baths, and huge walk-out basement to a refreshing 20 x 40 inground heated pool. Many other extras. Owner leaving state. Stop in and take a look. Asking $115,000.
Earl Keim Realty Northville, Inc. 349-5600

CANTON—OPEN SUN. 2-5
Relax in this spacious 4 bedroom Colonial. 2½ baths, oversize family room with natural fireplace and bookcases. Lots of room for fun in the 3.85 acre park behind your home. Call
Earl Keim Realty South, Inc. at 453-0012

PLYMOUTH TWP.—TRAIL WOOD
A special place for people with special taste! This custom built ranch is truly one-of-a-kind. Wet plaster, hardwood floors, custom draperies, central air, side entrance garage, 2½ baths, 3 bedrooms. Priced at $79,900. For a more complete picture of comfort and fine living, call
Earl Keim Realty South, Inc. 453-0012

EARL KEIM of Dearborn, Inc. LIVONIA OFFICE 261-1600
EARL KEIM NORTHVILLE OFFICE 349-5600
EARL KEIM South, Inc. PLYMOUTH OFFICE 453-0012

318 Redford

BEECH DALY - 5 MILE Area 15924 Lexington. New 3 bedroom brick ranch, completely carpeted, utility room, yard. $25,900. Call between 4 & 6 PM 278-8319

BEECH VILLA 3 bedroom, 2 bath, brick ranch attached 2 car garage, fireplace in family room 86 ft. lot 937-3681

BY OWNER So. Redford Plymouth Beech area 3 bedroom, brick bungalow, finished rec room, carpeting through out. Call after 5 PM 937-2784

BY OWNER 2 bedroom, ample closet & storage, attached heated garage & laundry room. Open Sunday KE 3-4767

BY OWNER 3 bedroom, 2½ car garage, large fenced lot, basement. Alum. siding. Asking $29,900 535-5390

BY OWNER 3 bedroom Bungalow, dishwasher, dining room, living room, 1½ bath, carpeting through out, finished basement with wet bar, gas heat, upstairs bedroom has built-ins, 1½ garage. 15646 Leona Dr. $25,900. Appointments Only. Buyers Only 538-5504

BY OWNER 5 Mile & Beech area 3 bedroom aluminum sided bungalow, carpet throughout, partially finished basement with fireplace, doorwall to redwood deck. $27,000. Before 5 PM 525-1412 After 5 PM & weekends 538-5468

CENTRAL AIR, heated in ground pool, builder's own home. Open Sat. & Sun. 12-5. Sharp 3 bedroom brick with aluminum trim, 2 baths, family room with fireplace, modern kitchen with built-ins, master suite with built-in dressers & king sized bed & dressing room. Finished basement, 2½ car garage, brick & aluminum. 9160 Tecumseh 937-1133

CUSTOM RANCH

Setting on a 120 X 120 treed lot we offer you an all brick ranch with 3 kingsize bedrooms, a nice kitchen and formal dining room, a huge living room with natural fireplace, a large breezway to 2 car garage, excellent area $48,900

HARRY S.
WOLFE
COMPANY
32398 Five Mile GA 1-5660

302 Birmingham Bloomfield

BIRMINGHAM owner 3 Bedroom brick and aluminum Ranch. Attached garage, large treed fenced lot. Close shopping, schools, transportation. New roof. Newly decorated. Rugged stone fireplace. Panelled living room. Remodeled eat-in kitchen. Laundry/pantry room. $41,900. 649-6056

BIRMINGHAM STARTER

2 bedroom ranch with generous living room, breakfast nook, nice little extras. $20,500.
O'RILLEY REALTY
689-8844

BIRMINGHAM custom 4 bedroom brick Ranch, walking distance to St. Regis, Brother Rice, Marion. $84,500. Shown by appointment only. 646-7664

BLOOMFIELD'S BEAUTIFUL SODON LAKE AREA. Custom 3 bedroom, 2½ bath Ranch offers spacious feeling throughout. Enjoy its charming family room, lovely living & dining areas, delightful screened porch, 2 fireplaces, central air. All on a magnificent treed property in a prestigious area. $87,900.
Robert Wolf Co
352-9555 res. 626-0363

BLOOMFIELD HILLS
BEAUTIFUL Hickory Heights Split Level. Treed 169 ft. frontage. 3 large bedrooms, 2½ baths, fireplace in large family room. Hobby room, patio plus redwood deck. Central air, more. $90's.

Birmingham Houses Below

Available on Easy Contract Terms.

10% down, 8½% interest.

RANCH. Completely new kitchen with appliances. New carpeting. 2 bedrooms, basement, garage. $29,500.

HANDYMAN'S Delight. Aluminum sided ranch only. $17,000.

HOLY NAME Area Ranch $24,500.

OTHERS 2 or 3 bedroom houses available from $19,500 to $27,500.

RHODES
Ofc. 642-0014 Eve. 646-1074

BLOOMFIELD HILLS, clean professionally decorated 3 bedroom Ranch, family room, acre, Birmingham schools. Assumable $77,500. 642-0269

BLOOMFIELD HILLS Mailing. Good location. Attractive well built clean cherry 3 bedroom ranch. Bright even on a dreary day. Living room with fireplace, dining room, kitchen with eating area, & built-ins, doorwall to large patio, full basement with beautiful rec. room, 2½ car garage. Economical gas heat, storms & screens, nicely landscaped. ½ acre fenced lot, great for children & pets. Room to breath. Open Sat. & Sun. Immediate occupancy. Good Buy. $62,500.
852-2060

BLOOMFIELD HILLS. September Move-In Model Sale, immediate occupancy. 2950 sq. ft. contemporary Cape Cod. 4 bedrooms, 3½ baths, master suite with huge walk in closet & dressing area. Separate dining, living & family rooms. 1st floor laundry, stone foyer. Double Microwave & self cleaning oven, GE dishwasher & trash compactor. 12 inch ceiling insulation, insulated windows & doorwalls. Large wood deck & enclosed brick front courtyard. Complete landscaping. Outstanding carpeting, wallpaper & light fixtures. $143,500. Fairfield Development Co. 335-6030

CALIFORNIA
OPEN SUNDAY 2-5
Rustic contemporary in final stages of construction in one of Bloomfield's finest subdivisions, 4 bedrooms, 3½ baths, living room, family room, open rec room, 3½ car garage. Open floor plan offers tremendous versatility. Cathedral ceilings throughout. A truly quality home. $146,900.
VAN HORN
646-2400

BLOOMFIELD by owner. Spacious 4 bedroom rambling ranch with pool, barn and pasture on 12 acres, numerous extras. Immediate occupancy. $149,000. 689-4335 and 689-2363

302 Birmingham Bloomfield

COMFORT EXTRAS highlight this newly listed Colonial on ½ acre garden spot in prize Bloomfield Hills area. 4 bedrooms plus library, beamed family room with fireplace, tiled rec room AND Central Air, intercom, garage openers, sprinklers, circle drive & lighted fountain in lovely yard. $99,500.
ASK FOR FRANK KUHN
Chamberlain
647-5950

COMPLETELY REMODELED Ranch, in-town Birmingham. 2 bedrooms, 2 full baths, kitchen built-ins, Central Air, rec room, dining room, new roof, new furnace in 1970, aluminum siding, 2½ car garage. Close to everything. $35,900.
Chamberlain
646-6000

FRANKLIN
Secluded country retreat tucked away on 2½ acres in Franklin Village yet only 10 minutes from Birmingham with Birmingham Schools. This 3 bedroom ranch was totally remodeled in 1976, featuring a brand new kitchen and an extensive use of brick and quality woods throughout. Horses are allowed and the acreage is splitable into an additional building site. $125,000.
MEADPW LAKE
Quality custom built one owner ranch in move-in condition. Excellent floor plan for family living or gracious entertaining. Full basement, family room opens unto large patio with 2 barbecues and in-ground gunite pool. Must be seen to appreciate. $114,000.
SNYDER KINNEY & BENNETT
FRANKLIN VILLAGE 626-9600

Extremely Clean Ranch
In Beverly Hills 3 bedrooms, 1½ baths, large living room with eating area, breakfast room with custom cupboards, den and enclosed porch. Carpeting, drapes & curtains included. 2 car brick garage with storage. $51,900.
Cranbrook Village
Fieldstone & aluminum ranch. 3 bedrooms, living room 17.2x11.4 with fireplace. Dining room. Kitchen 9.4x9.7. Patio with grill. Well decorated. Low maintenance, ample storage. One attached garage, 1 heated garage 22x30. Deep lot. $39,900.
SNYDER KINNEY & BENNETT
BIRMINGHAM MI4-7000

FRANKLIN, spacious 3 bedroom brick ranch on heavily wooded acreage 1½ baths, screen porch, 2½ car attached garage. $76,500.
851-4512

Fruehauf Farms
"TRADITIONAL HOMES"
Select homes from $84,950. 2500 to 3200 sq. ft. Birmingham Schools. September occupancy available. Middlebelt at Walnut Lake Rd.
BINDER HOMES
855-1616

IN-TOWN LOCATION. First offering on this 3 bedroom Bungalow. Large living room and dining room, partitioned basement, charming kitchen with professionally installed cupboards, desk, etc. Fenced yard, Convenient to elementary school. Won't last.
REAL ESTATE PROFESSIONALS
649-0200

302 Birmingham Bloomfield

Bloomfield Hills Quad-Level
Spacious 2,500 sq. ft., ready for occupancy in 30 days or sooner. 4 bedrooms, 3 full baths, large family room with fieldstone fireplace and wet bar. ½ acre lot with a view of Whisper Wood Park. Side entrance garage, covered porch off breakfast nook, all appliances including G.E. self-cleaning double oven range. Full basement. Quality construction through-out. $104,400.
Call JERRY KAYE
ROBERTSON BROS
Quality Workmanship & Materials Throughout
852-4602
Noon - 6 PM daily except Thurs.

BY OWNER - Beverly Hills - 3 bedroom ranch, corner lot, beautiful landscaping, 2½ bathrooms, 2 fireplaces, extra large family room, gas grill, 2½ car garage, circular drive, quiet scenic street. Immediate possession. $65,900. 645-2694

CONTEMPORARY lakefront Bi-Level Ranch. 5,500 sq. ft. Vernor Estates, Bloomfield Hills. Redwood sun deck, mature trees. Every deluxe feature. Open Sunday. Call Faith: 559-7440. 647-0147

EXTRAORDINARY CONTEMPORARY on private court in Bloomfield Hills - - 1¾ acres of pure natural beauty. Breathtaking interior has solid walls of glass, Pecky Cypress or brick accented by Pecky Cypress ceilings throughout. 4 bedrooms, 4 full baths, 3 fireplaces, family & rec rooms, walk-out lower level. Access to lake. $187,900.
ASK FOR JEWEL ROYCRAFT
Chamberlain
647-5950

BIRMINGHAM - Cozy frame 1½ story on tree-lined street. Dining room, finished basement with lav; 1½ car garage, fenced yard. $47,900.

BEVERLY HILLS - 3 bedroom brick ranch. Fireplace, kitchen appliances, dining ell, tiled basement, 2½ car garage, fenced yard. Just $47,900.

BIRMINGHAM - Roomy 4 bedroom bungalow in Birmingham. Fireplace, dining room, new kitchen. $51,500.

A Goode Listing Is A Good Buy!
GOODE
REAL ESTATE
1411 N. Woodward MI 7-1898

Nottingham Forest
First time offered. Provincial colonial on ravine lot with stream & woods. Four bedrooms, two full-plus two half baths, family room, den and walk out basement. $135,500.
Ask for JEAN PORTER
642-5751 645-2500
CRANBROOK
Assoc. Inc. Realtor

NOTTINGHAM FOREST. 4 bedroom, 4 baths, 2 kitchens, dining room, family room, office, 2 fireplaces, air conditioned plus much more. Unique house and hillside setting with woods, stream and enormous brick patio for entertaining. $180,000. 272-9100

IN TOWN, 1½ story, 3 bedrooms, paneled rec room, beamed master bedroom, redwood deck, many extras, built-ins. $36,000. 645-2553

JUST LISTED
Open Sat. 2-5
4590 Burnley. This 3 bedroom ranch has been recently redecorated, bathrooms have been remodeled within the last year. This lovely home is situated on a beautiful parklike setting. Priced to sell. $61,900.
CRANBROOK
Assoc. Inc. Realtors
645-5790

LEAVING TOWN!
Don't Want To Sell!
Consult us about our rental and/or property management service. Over 8 years experience in management field. Competitive rates.
GOODE REAL ESTATE
1411 N. Woodward MI 7-1898

302 Birmingham Bloomfield

LOVELY TREED ACRE with 3 bedroom brick ranch, 2 baths, comfortable family room with fireplace, park - like yard. Birmingham mailing & schools, lake privileges to Walnut Lake. $71,900.
Chamberlain
626-9100

NEW ON MARKET. Large charming cape cod. Professionally decorated in Birmingham School District. Immediate occupancy. Perfect condition. 4 large bedrooms, 2½ baths, living room with fireplace, dining room, family room with book cases. Modern kitchen with quality cabinets, screened porch, 2½ car garage. Grounds recently landscaped by Bordines. $83,900. After 6PM and Saturday and Sunday. 646-2293

OPEN SUNDAY 2-5
31112 PICKWICK
N. of 13 Mile &
W. of Southfield
FIVE BEDROOMS
Beverly Hills community offering Birmingham schools, marvelous family home with family room, cheerful kitchen features newer appointments. Sunken patio. $89,500.
HALL & HUNTER, INC.
REALTORS
626-5900 644-3500

PEMBROOK MANOR, 4 bedrooms, 1½ baths, fireplace, dining room, basement (family room & office), dishwasher, 2 car garage. $48,500. 649-5708

QUARTON LAKE Estate area, charming 3 bedroom Ranch, freshly decorated, marble fireplace, large private yard, neighborhood shopping, by owner, $58,000. 645-1872

SCHOLZ DESIGNED HOMES
YOUR LOT OR OURS
YOUR PLAN OR OURS
C & N BUILDING
332-32.

OPEN SAT. 1-4
Enjoy the spacious feeling of this newly listed Bloomfield Hills colonial. Secretary, beautiful three quarter acre lot, 4 bedrooms, 3½ baths, family room, recreation room, main level sauna and inground pool. $93,500.
1241 Rutgby Circle, no. of Long Lake, w. of Franklin.

PARKLIKE
Hickory Heights setting, quality built, by Robertson Brothers. Attractive ranch with three bedrooms, 25 ft. frireplaced living room, family room, slate foyer and Bloomfield Hills Schools & mailing. $69,900.

BIRMINGHAM
Attractive ranch on quiet tree lined street, 3 bedrooms, fireplaced living room, kitchen with nook and new carpeting and beautiful hardwood floors, basement with fireplace. $49,900.
CRANBROOK
Assoc. Inc. Realtors
645-2500

OPEN SAT-SUN 2-5
BY OWNER. 7177 PARKHURST
Large Custom Ranch on corner acre lot. 3 Bedrooms, 2 baths, 2 fireplaces in living and recreation rooms. Kitchen with eating area. Florida room overlooking pool and patio. $87,900. Buyers Only. 644-0943

OPEN SAT & SUN
1-5:30 PM
WALDEN POND SUB.
New custom contemporary colonials in Bloomfield Township overlooking Wing Lake. Choice lots available. Will build to suit. Bloomfield Schools. North of Walnut Lake Road, one block west of Franklin Road.
REGENCY BUILDING CO.
626-7723

OPEN SUN AFTERNOON - Bloomfield Hills. Maintenance free quality brick Ranch. Immaculate 3 bedrooms, family room, fireplace, dream kitchen. Attractive living-dining rooms, 1½ baths, attached garages. Private peaceful "park setting". Call Faith: 559-7440

302 Birmingham Bloomfield

TEN room quality brick ranch with walk-out basement onto a 20x10 patio. This home has large closets, attic, and much storage area. 2 large fireplaces, pine panelled doors, wet plaster throughout, 3 large pella picture windows, with nice view, copper plumbing, city sewer, rolling ½ acre lot with several large trees. Home is in excellent condition and located in Bloomfield Hills School District. $56,900. 626-0136

OPEN SAT. 1 TO 4
HEAVILY TREED acreage with custom Ranch in prize Birmingham area. 3 bedrooms, 2½ baths, 2 fireplaces in family & living rooms. Rec room, complete kitchen with walk-in pantry. 32850 Bellvine Trail, S. off 14 Mile Rd., W. of Lahser. Value for area. $89,900.
Chamberlain
646-6000

304 Farmington West Bloomfield

A CHARMING Home on 1 acre, treed lot. Beautiful foyer, large living room & dining room, panel breakfast room, leaded glass doors & windows, family room, 4 bedrooms, sewing room, additional acre available. 30115 Ardmore N. of 13 Mile, W. of Orchard Lake Rd. Open Sunday 12-6PM. 626-4653

A PICTURESQUE SETTING with an impressive view from every window. Quality throughout with exceptional aesthetic amenities. 4 bedrooms, 2½ baths, beautiful Commons area, boasting tennis courts, bike trails, close to all conveniences. Call 553-8700. $106,000.
Thompson-Brown

BEAUTIFUL COUNTRY AREA - with trees and winding creek this 8 room brick bi-level includes 3 bedrooms, 2½ baths, family room, library, 2 fireplaces, 2½ car attached garage. This home is a nature lover's delight. Only $84,500.
Cranbrook
Assoc., Inc. Realtors
681-6600 358-5522

BLOOMFIELD Hills schools. 4 bedrooms, 2½ baths, fireplace, 2 car garage, all brick and cedar exterior, 30 day occupancy. 851-3922

BY OWNER Farmington Hills Independence Commons. 4 bedrooms, 2½ bath colonial, first floor study and laundry, complete home security system. Beautiful inground gunite swimming pool, too many extras to mention. A must to see. Shown by appointment, only. 477-6054

BY OWNER - Lincolnshire Sub. 4 bedroom colonial, 2½ baths, fantastic panelled rec room with wet bar, main floor laundry, professional landscaping. Appointment only. $84,500. 474-9270

BY Owner. Rolling Oaks Sub. Farmington Hills. Trees & spacious backyard surrounds you with shade & privacy from May to October. Private Commons at rear. Ideal location for families & pets. 2,800 sq. ft. plus, ranch Colonial. Built 9-74. 4 bedrooms, 2½ baths (ceramic tile), living room, dining room, kitchen, breakfast noon, family room, den & first floor laundry. Full unfinished basement, natural fireplace, gas forced air. Central air, electronic air cleaner. 15ftx18ft Redwood deck with a gas barbecue. 34488 Old Timber Rd. south of 14 Mile, west of Farmington Rd. $118,000 or reasonable offer. Call for appointment. Principals only. 661-0705

BY OWNER-W. BLMFD
Two story contemporary home, open floor plan on 1st level. 3 large bedrooms, 2½ baths, air conditioned, 5 years old. Bloomfield Hills schools, ½ acre treed lot. Walnut Lake area.
$94,500 626-7040

BY OWNER. $41,900. Beautiful brick ranch, 3 bedrooms, den, spacious kitchen, 1½ baths, laundry, 2½ car garage, fenced yard. 681-0669

FARMINGTON HILLS
OPEN SUNDAY 2 to 5
22119 BRANDON, W. of Inkster Rd.
S. of 9 Mile. 3 bedroom ranch, family room, full basement, large lot, 2½ car garage. Call BETTY JO HAMMER
Norwood
No. 7, Inc. 478-2200

304 Farmington West Bloomfield

CHALLENGING
That's what the handyman will say when he sees this quaint 2 bedroom home. Utility room, 18 x 20, could be family room. Separate dining room, attached garage. $24,900.

APPEALING
To the pocketbook and well as to the eye. This immaculate 2 bedroom home on quiet tree lined street features hardwood floors, separate dining room, 1½ car attached garage. $32,900.
Realty World
CHAPMAN 162 478-4100

CHARMING
2 story colonial, 4 bedrooms, 2½ baths, lovely family room with fireplace, on large treed lot. $73,640. Call Bev Moretsky regarding Lot #95.
PULTE
Homes of Michigan, Inc.

CHATHAM HILLS
4 bedroom Colonial on premium lot with large trees, 2½ baths, large family room, 1st floor laundry, circular driveway. Just 4 years old and beautifully maintained. Better than new. Call 553-8700. $81,900.
Thompson-Brown

CITY OF FARMINGTON
$31,900
Call 5-7PM. 474-3854

FARMINGTON HILLS, Real Estate Welcome. New Custom Built Ranch homes. 3 bedrooms, 2½ baths, living room, dining room, family room with natural fireplace, laundry room. Very well built, well insulated. Full basement, 2 car attached garage. Open Daily & Weekends 9-5. 30191 Gladstone & 30190 Ardmore, off Orchard Lake Rd. north of 13 Mile, west on Firwood to Ardmore.
PADULA BUILDERS

FARMINGTON Hills, 9 Mile-Middlebelt, 2 lots, new carpeting thru out, new furnace, hot water heater, $16,500. $3000 down, eves. 482-4914

FARMINGTON
IMMEDIATE OCCUPANCY
Open Saturday & Sunday 12-5. Beautiful custom 3 bedroom ranch on treed lot in Chatham Hills, Farmington. Extra large master bedroom, gracious living room, raised hearth fieldstone fireplace in family room, lovely kitchen, including large refrigerator freezer, finished basement, special laundry room, plus year-round Florida porch and many extras such as double grill BBQ, lovely custom landscaping, all carpeted, including basement, custom drapes, etc. And many more extras. Gas lights, front and back, 24 x 21½ garage, special order front doors, wing lights - near schools, churches, and shopping. 36819 Heatherton 476-7132

FIVE Year old brick colonial, featuring 4 bedrooms, 2½ baths, large foyer, living room, formal dining room, large kitchen and nook, study, family room and 1st floor laundry room, also has finished basement, professional landscaping, carpeting thru out, and large storage area added to garage. Located on large lot in prime W. Bloomfield Rutledge Park Sub. Price $86,500. For appointment call 851-5359

FRANKLIN CORNERS
Birmingham Schools, lovely 3 bedroom, 2½ baths, step-up ranch with great floor plan. 2 way fireplace in family room and living room, formal dining room, large kitchen and breakfast room, central air, gas heat, electronic air cleaner, power humidifier. Many custom features, including recessed lighting throughout. Open Sunday, 2 to 5PM. By owner. $86,900. 851-6674

HOME on extra Large Lot, with 2 car garage. 2 bedrooms, basement. $23,900. 21216 Waldron, Farmington. 478-0364

FARMINGTON
CHEAPIE
$13,400
Ask for Vince Brennan
$3500 assumes payments of $120 on this 1 bedroom on a huge lot. Great investment. EHO.
MAYFAIR 522-8000

304 Farmington West Bloomfield

Farmington Hills
OPEN SUNDAY 2-5
Looking for the grand colonial that has a contemporary flair for the future. Just 5 years old, this exciting four bedroom beauty has a spectacular library, kitchen complete with balcony overlooking trees and stream. Warm family room a must-be-seen to be appreciated: walk-out basement, central air and a long list of additional features. Located in Rolling Oaks. We are waiting for the first particular family to give it their nod of approval. 31099 Verona Dr., S. of 14 Mile and West of Farmington Rd. $112,700.
Century 21
ROBEC PROPERTIES
851-7711

Farmington Hills - Prestige area brick ranch on over 1 acre of wooded paradise. 2,300 sq. ft. Custom quality, 4 bedrooms, 2½ baths, 21' kitchen, huge living room, exotic 26' studio-ceiling family room with skylights, fireplace, 1st floor laundry, full basement, long circular drive, attached 2½ car garage. Just listed. $84,900.
NEW QUAD
Farmington Hills - New custom builder's contemporary brick Quad on 1 acre. Professionally landscaped, 3,000 sq. ft., 3 bedrooms, 3 baths, 3 car attached garage, towering, beamed cathedral ceilings on main level, 34' family room with stone fireplace, long circle drive. Just listed.
"SCARCE" Farmington Hills - Hard to find at $27,500. Contemporary ranch. 3 bedrooms, large beamed ceiling living room, natural fireplace, 20' family room, country kitchen with dinette and appliances, 84' lot, carpeted throughout. Hurry, hurry.
CENTURY 21
Hartford 414, Inc. 478-6000

FARMINGTON HILLS $79,900
FARM HOUSE
IN THE CITY
Big front porch overlooking treed yard, 4 bedrooms, family room, full basement, huge farm kitchen. Call JOYCE CARDWELL.
Norwood
No. 12, Inc. 478-2000

KIMBERLY-3 bedroom trilevel, 1½ baths, family room, Florida room, den, 2 car garage, ¾ acre, wooded lot. $69,900. 478-5090

LIKE NEW
three bedroom brick split level on large lot with country atmosphere. Outstanding decor and well maintained. A spectacular 18' dining room make for gracious entertaining. Family room with fireplace and large utility room. $71,900.
Call 261-5080
Thompson-Brown

LOVELY LaFAYETTE
located in lush Independence Commons. Builtin bookshelves, desk in panelled library, fieldstone fireplace in 27 x 17 family room, 4 bedrooms, plush carpeting. Call 553-8700. $131,000.
Thompson-Brown

NEW HOMES
We represent several builders in price ranges from $40,000 to ? If a new home is the answer, let us show you the work of these quality builders.
EARL KEIM
Realty North, Inc.
681-5700

NEWLY LISTED
Desirable Doherty Estates. Quality built 4 bedroom Colonial on ¾ acre site with walk-out basement, family room, 2 patios, large 1st floor laundry room. Walk to schools. Super Value!
CENTURY 21
SECONTINE ASSOC.
626-8800

FARMINGTON HILLS
GRAND RIVER, MIDDLEBELT
$2900 DOWN L/C
3 bedroom aluminum ranch, pick your color of carpeting throughout, new kitchen cabinets. 105 X 105 foot lot. City inspected. $23,??? vacant.
REALTY WORLD
MITZ, INC. 565-1620

FARMINGTON HILLS
Sharp, maintenance free aluminum sided ranch, 2 bedroom, carpeting, move in condition. $22,900. $2500 down.
SUMMIT
427-3200

FARMINGTON $39,900
Ask For Vince Brennan
Better hurry on this brick beauty! 3 bedrooms, country kitchen with doorwall to patio and huge lot. Finished basement, 2½ car garage. EHO.
MAYFAIR 522-8000

WEST BLOOMFIELD, RANCH, 3 bedrooms, 4th bedroom/game room, 2 baths, family room, fireplaces, move-in condition. 626-0924. 626-8241

FARMINGTON
Discover all the nooks and crannies in this charming Cape Cod featuring four bedrooms, 2½ baths, family room with fireplace, sprinkler system and beautiful private treed backyard. This home won't last at $60,900.
Century 21
ROBEC PROPERTIES
851-7711

THREE bedroom Ranch on large lot, trees, desirable location - Franklin Knolls Sub., Farmington Hills, full basement, 2-way fireplace separating den & living room, $57,900. For appointment call 363-8001

304 Farmington West Bloomfield

Farmington Hills
ROLLING OAKS
Spacious 4 bedroom brick colonial with circular stairs, 23 ft. living room, formal dining room, well planned kitchen with large dinette, paneled family room, LIBRARY, commons lot, only $86,900.
ROLLING OAKS
CUL-DE-SAC
Lot 2,050 sq. ft. 3 bedroom brick ranch, separate dining room, GE designed kitchen with bay window, 20 ft. family room with fireplace, 2½ baths, basement, excellent location. $81,900.
Jerry F. Edwards & Assoc.
553-8100

OPEN SUN. 2-5
Walnut Lake privileges: charming sprawling three bedroom ranch fireplace in living room and family room 120 x 130 ft. lot 2081 Lakeshire, between Quarton and Long Lake Road. $50,500.
CARRIAGE REALTY
M-59 at Milford Rd.
1 887 4107

WEST BLOOMFIELD. 4 bedroom colonial, 2½ baths, large kitchen with built-ins, self cleaning oven, air conditioning, electronic filter, paneled basement, swim club membership. Newly decorated. $82,500. 626-8244

OLD VILLAGE
OF CHATHAM HILLS
IN FARMINGTON
- New Model Homes
- 32 Acre Private Park
- $67,000 to $84,000

Located on Grand River
Between Halstead & Drake
476-2050 or 478-8688

WHY RENT?
Completely rebuilt 2 bedroom home on double lot with garage. New everything. $17,900. Call for details or showing. Duke Realty. 474-7744 or 477-2774

WOODCREEK FARMS
IN THE $70's
3 bedroom, 1½ baths, brick ranch on 1 acre parklike setting. Attached 2 car garage, fully carpeted, including remodeled kitchen with built in BBQ. 2 fireplaces family room with spectacular view. Central air. Finished basement with wet bar and pool table, many extras, by appointment only. After 4PM. 851-6543

FARMINGTON HILLS
This charming Dutch colonial has four bedrooms, 2½ baths, library, huge family room with full wall fireplace. It is further enhanced with circular staircase, side entry garage and central air, not to mention the lake privileges. Call for a personal tour of this desirable home. $96,500.
Century 21
ROBEC PROPERTIES
851-7711

WEST BLOOMFIELD - County Farm Colonial, 4 bedrooms, 2½ baths, formal living and dining room, large family room with fireplace and game room, 1st floor laundry, extras. Call for appointment after 6PM. Open Sunday 1 to 5PM. Buyers only. 626-8456

Rare Opportunity
$95,000
Builder's Spanish ranch. Large lot, super structure now going up. Features front garden courtyard adjacent to a 5-entrance garage with an oversize family room and drift-stone fireplace. 2½ deluxe baths, dining room, gourmet kitchen, full basement, yet you can have all of your specific choices in carpet, features and stain. Phone for details. ONE WAY. 522-6000 or 464-0800.
One Way

THE BIRCHES
This custom ranch awaits your touch, a large ranch with three bedrooms, dinette, family room and den. Extras include fireplace, central air, front sprinkler, nice lot and huge basement.
Century 21
Gene Darke 2 Realtor
851-6700

FARMINGTON HILLS $72,900
4 BEDROOM QUAD
Beautiful, central air, formal dining room, master bedroom suite. Great area! Call JOYCE CARDWELL.
Norwood
No. 12, Inc. 478-2000

OPEN SUN 2-5
OLD MAPLE FARMS, West Bloomfield. 6653 Wildridge Lane. A nice 4 bedroom family home on a beautiful treed lot, large kitchen, family room, 2½ baths, patio and 2 car heated garage. $75,000.
Ask for Rosemary Loesch
REAL ESTATE ONE
644-4700 647-5635

OLD CASTLE type home on approximately 6.9 acres. Very charming & unique interior & floor plan UP-DATED. features 2 other income producing homes on property. Possible rezoning, great investment potential. $200,000.
Chamberlain
626-9100

OPEN SAT. & SUNDAY 1-4
Beautiful Georgian Colonial with impressive 2 story marble foyer and circular stairway. Four bedrooms, family room with fireplace, formal dining room and finished basement. Private patio off large garden kitchen. Professionally landscaped and decorated. $110,800.
REAL ESTATE PROFESSIONALS
649-0200

W. BLOOMFIELD
Custom Built Colonial (wet plaster & hardwood floors). On large 150x200 foot lot. Family room, 4 bedrooms, 2½ baths, huge kitchen & breakfast room. Large slate foyer. MUST BE SOLD ONLY $79,900.
CENTURY 21
SECONTINE ASSOC.
626-8800

304 Farmington West Bloomfield

OPEN SUNDAY 2 to 5 PM
4108 PINEHURST (N. of Maple, W. off Orchard Lake Rd.) Charming 3 bedroom colonial in Rolling Hills Subdivision. Paneled family room with beamed ceiling, raised hearth fireplace and wood nook, 2½ baths, full basement. Owner was transferred. Immediate occupancy. $86,500.
ORCHARD LAKE
70 ft. on the water - fronts this turn of the century home that has been completely remodeled. The old charm has been retained on the exterior that is completely aluminum including the roof. The interior is ABSOLUTELY picture book. Unbelieveable Roman bath, 3 bedrooms, kitchen with Jenn-Air and all the attachments, Ronson center and built in toaster & can opener. Laundry on the first floor. Carriage house (could be garage or boathouse with studio above. Call for personal showing. $148,500.
ORGANIZED
that's what you are in this 4 bedroom quad with 32 ft. family room and room for 2 more bedrooms or an in-law suite. Every bit of space has been utilized with cupboards and storage area. Interior Decorator. Owner has used many interesting touches to create a truly easy to maintain home and yet look dramatic. Birmingham Schools, Cranbrook Village. $74,500.
SNYDER KINNEY & BENNETT
Parker Associates
851-0300

OPEN SUNDAY 2-5 PM
25931 POWER
FARMINGTON HILLS
Between 10 and 11 Mile, wed west of Orchard Lake. Owner anxious. Brick 3 bedroom, 2 baths, family room, almost 2 acres with horses permitted. Barn turned into tree room. Low 60's. DEMET 689-4300.

306 Southfield Lathrup

A Fantastic buy. $55,000. Cranbrook Village, charming Colonial by owner. 4 bedrooms, separate dining room, kitchen with built-ins and eating area. Large, paneled family room with natural fireplace. Walk to St. Bede & Southfield Public Schools. North of 12 Mile, west of Southfield. All offers considered. 559-2554.

BEACON SQUARE, by owner. Large 4 bedroom colonial with ceramic tiled center entrance, family room with raised hearth fireplace, formal dining room, kitchen dinette with built-ins, 1st floor utility room with extra built-ins, 2½ baths, central air, attached 2 car garage with automatic opener, deluxe barbeque, landscaped yard, overlooks wooded area. Swim club privileges, low $70's. Buyers only. 557-0410 weekdays. Evenings or Sundays. 354-2233.

Birmingham Schools
Walk to Birmingham Schools. Swim Club. Super clean and neat Colonial in Cranbrook Village this home features 3 bedrooms, 1½ baths, family room fireplace, basement, 2 car garage. Must see to appreciate. $56,900.
BROOCK
644-6300

BRICK 1½ story home with 4 bedrooms, fireplaced living room, laundry room. Remodeled kitchen with built-ins, large family room, beautiful parquet floors, on over ½ acre. $56,900.
Chamberlain
626-9100

BY owner - immaculate 4 bedroom tri-level in Green Dolphin Sub. Has formal dining room, family room with fireplace, beautiful landscaping, covered patio & 2 car attached garage. Immediate occupancy. $52,900. By appointment. 355-0169

BY OWNER - 4 bedroom Colonial, Deacon Square Sub. 2½ baths. Family room with fireplace, central air. Many Extras. $73,900. 458-5565

COUNTRY ESTATE
3 bedroom ranch with gorgeous view of ¾ acre spring fed pond. Small sandy boat and diving board. Good fishing. 2½ acres of fruit trees and grape arbor. Large asphalt area for basketball. PRIVACY. Call 553-8700. $77,900.
Thompson-Brown

CRANBROOK VILLAGE. Immaculate 3 bedroom brick ranch. Central air, attached garage, nice lot, must see. By Owner. Low $40's. 552-9257.

COUNTRY LIVING
Quality 4 bedroom colonial, first floor utility & full bath, family room with fireplace, plus den, newly kitchen and dinette, a real bargain. $61,900.

FANTABULOUS
CUSTOM RANCH featuring 3 bedrooms, formal dining room, dream kitchen, fireplace, 2½ car attached garage on a large treed lot, assumable mortgage. $42,500.

EXEC. CONDO
Contemporary decor, three bedrooms, 2½ baths, central air, basketer tiled foyer, mirrored living room wall, oak fireplace, imported fixtures. $58,900.

OPEN SUN. 2-5
24525 Santa Barbara, Washington Heights. Custom brick ranch, four bedrooms, 3½ baths, 2 complete central air units, fireplace, 2½ car attached garage, sunken family room, heated pool, all for more. kitchen. $89,500.
Chamberlain
548-1500

FOUR bedroom Colonial. Swimming pool, large lot, first floor built-in wet bar, central air, second floor laundry room, finished basement, many extras. Must see. $110,000. 356-7244.

CRANBROOK VILLAGE, 3 bedroom, 1½ baths brick ranch, dining L, fireplace, central air, new carpeting, 2½ attached garage, owner. $45,900. 559-3913.

DELIGHTFUL 3 bedroom brick ranch in park like setting. Patio with BBQ pit on 20' stream, many trees. Fireplaces in family room and living room, finished basement with simulated fireplace. Absolutely must be seen! Only $54,500.
REAL ESTATE PROFESSIONALS
649-0200

ELEGANCE
OPEN SUN. 2-5
SOUTHFIELD, 17350 Cornell, N. of 8 Mile, between Southfield and Northwestern Highway. Brick 4 bedroom, 2 story English Colonial, 2½ baths (master bedroom has bath), formal dining room, library, enclosed terrace, 2 car garage. $51,900.
JAMY 537-1950
COME TO OUR HOUSE FOR YOUR HOUSE



LAKES AREA LIVING
"Fun Photo Album"

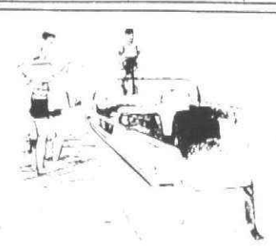

JUST LISTED

JUST LISTED. PONTIAC TOWNSHIP - Brick Cape Cod, full basement, one acre lot, possible four bedrooms, two full baths, garage, full price $38,900.

JUST LISTED. WOLVERINE VILLAGE four bedrooms and decorated very neat - 50 x 120 foot lot and many extras, like fireplace in 16x20 family room, 1½ baths, two sheds and lake privileges go with this raised ranch for $42,900. Hurry, won't last!!!

JUST LISTED. Lovely double wing colonial. Brick and aluminum exterior, first floor laundry, huge master bedroom with dressing room, formal dining room, family room with door wall to patio, lovely double entrance foyer, and much more, located in Walled Lake School district and 15 miles from 12 Oaks Mall. $61,900.

Niebauer Realty
624-3015

CUSTOM BUILT

Williamsburg Colonial beautifully wooded. 1½ acres, oversized bedrooms, 2 full baths, 2 half baths, over 2500 sq. ft. plus full basement. Priced under duplication at $75,900.

HILL-IN-DALE VILLAGE

Extra sharp 4 bedroom brick ranch newly carpeted throughout including family room, raised hearth fireplace, 2 car garage, lake privileges, immaculate condition, priced at $56,900.

Century 21 JANISSE-MATHESON
2390 S. Commerce
Walled Lake
624-0660
Each office independently owned

LAKEFRONT

In Lakewood Village, 4 bedrooms, ranch with full finished walkout basement, 2 fireplaces, one in living room, the other in the recreation room. Very large lot that is beautifully landscaped with underground sprinkler system. Priced at $112,000. Call 624-7900.

Looking for a place of recreation for the children for the long summery months? This home offers just that. With a supervised swimming area on Elizabeth Lake. The home has 3 bedrooms, full basement, 2 car garage plus carport. Paved streets, fenced backyard, sliding glass doors off dining area, loads of closets and storage space, a 1 for only $31,900. Call 624-7900 or 363-7119.

Century 21 "of the lakes"
624-7900
363-7119
8888 Commerce Rd.
UNION LAKE

To Place Ad
Call Ron Parker
261-8600

OPEN SUNDAY 1-4 COMMERCE
Builders brand new custom home on 2.2 acre terraced lot in new Corla Hills, Commerce Twp. follow open signs from Commerce and Corey Roads to 2111 Jason Dr. or call 363-8307.

WEST BLOOMFIELD
Immaculate and tastefully decorated nestled in the woods with over 1400 sq. ft. of living area with central air. Middle Straits Lake privileges, quick occupancy only $41,900. Take Commerce Rd. to Green Lake Rd. to Buckland, follow signs to 6555 Fieldview or call 363-8307.

PLEASANT LAKE PRIVILEGES
UNION LAKE-WATERFORD
A perfect 3 bedroom all brick ranch home with 1½ baths, first floor laundry room, attached garage. Waterford schools, all this and more on huge wooded site, only $36,500. Call 363-8307.

WEST ACRES
WEST BLOOMFIELD
Middle Straits Lake's finest beach privileges, are included with this huge 4 bedroom, 2 full bath 2 story on 100x411 treed yard. An ideal family home with 2 fireplaces and oversized 2½ car garage in exclusive West Acres. Quick occupancy. $71,500. Call Margie Copeland at 363-8307.

OLD ORCHARD INC. REALTORS 363-8307

CUSTOM HOMES

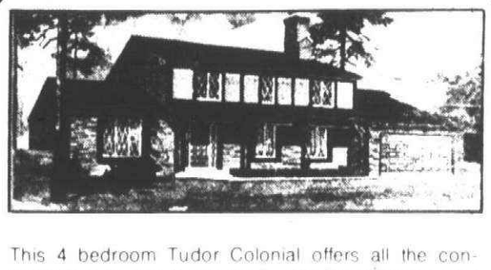

This 4 bedroom Tudor Colonial offers all the conveniences for fine family living. Will Duplicate on your lot for $58,500.00.

Will Build on your lot or ours
Your plan or ours
Architectural services
Customer participation
Free estimates

Building lots in West Bloomfield, Orchard Lake, Commerce and Oxford areas.

Call 666-2770

Member North Oakland County Builders Association.
ACCENT BUILDING CO. 666-2770
Member South Eastern Michigan Builders Association.



O&E

306 Southfield Lathrup

CRANBROOK VILLAGE
Immaculate 3 bedroom brick ranch in Southfield with a family room, fireplace, formal dining room, 2 car attached garage on lovely treed lot. $52,900

EARL
KEIM
Realty North, Inc 559-1300

CRANBROOK VILLAGE
$43,500
Sharp 3 bedroom brick ranch on beautiful cul de sac setting featuring terrific rec room with bar, 1½ baths, natural fireplace, screened terrace.

Red Carpet
REALTORS 522-3500

ENJOY THE FALL COLORS
OPEN SUN 1-5
Unique custom 4 bedroom, 2½ bath, central air. New England Contemporary. This home has everything the landscaping is Georgeous, Birmingham schools. $108,500. 20269 Buchanin, Southfield. Sylvia and Jane are your hostesses.

Century 21
FAIR TOWNE CO
851-0900

FOR SALE SOUTHFIELD AREA LAND CONTRACT TERMS OR TRADE. Immediate Occupancy. Top Notch Location. 4 bedrooms, 1½ bath, carpeted Colonial. Large Family room with fireplace. Tremendous financing opportunities to own a home in One of Southfield's most Desirable Residential areas. Close to shopping & schools. Call Gordan Grossman 477-1030

FOUR bedroom, 2½ bath colonial, first floor laundry, central air, excellent condition, many extras, upper $60's 559-4325

IMMACUALTE
Four bedroom home on a completely treed lot, living room, formal dining room with fireplace, finished rec room, loads of kitchen storage, gas BBQ, window treatment and appliances included, very desirable location. Much more. Call now for your appointment.

Century 21
Gene Darke 2 Realtor
851-6700

LATHRUP Village by owner, 2 bedrooms plus den, 1½ story stucco bungalow, ideal for young couple or retiree, extra lot included in low price house. $38,000 355-9210

LATHRUP VILLAGE—Beautiful 3 large bedroom brick Colonial. Move in perfect, redecorated inside & out. Remodeled kitchen with all appliances, 2½ bath, formal dining room, carpeted throughout, over Oak floors with custom drapes & fireplace. Jalousied porch, sun deck, 2 car attached garage, life time roof, rec room in finished full basement with new gas furnace. Mature trees on large fenced lot. 7½% assumable. $61,900 559-9574

LATHRUP Village, 3 bedroom quad, 2½ baths, laundry room and den. Large beamed family room, decorator brick in living room and dining room leading to bi-level redwood deck. Central air, maintenance free exterior. $67,900 559-3845

LATHRUP VILLAGE, 4 bedroom brick colonial, 2½ baths. Dining room with bay window, family room with brick fireplace, 1st floor laundry, hardwood floors, decorator carpeting and drapes, air conditioning. Immaculate condition, quality lawn. $68,900 559-0923

Lathrup Village
Super sharp 4 bedroom, 2½ bath colonial, newly decorated throughout, large family room plus den, lots of extras, large fully landscaped lot. Drastically reduced to $64,900. 559-7149 or 868-3333

Lathrup Village Quad-Level
Lovely 3 bedroom brick home with 2 full baths, family room, fireplace, modern kitchen with built ins, 2 car garage. $59,900

EARL
KEIM
Realty North, Inc 559-1300

OPEN SUNDAY 2-5
29351 Rambling in Southfield S. of 13 Mile E. of Evergreen, beautifully decorated 3 bedroom brick ranch with 2 full baths, finished basement, patio, 2 ½ car garage. $41,900

EARL
KEIM
Realty North, Inc 559-1300

OPEN SUNDAY 1-4
28096 Fairfax in Southfield S. of 12 W. of Greenfield. Charming starter or retirement brick ranch with 3 bedrooms, gas FA heat and pool. $23,500

EARL
KEIM
Realty North, Inc 559-1300

Open Sat. & Sun.
Sept. 17-18 1 to 5 PM 28821 LATHRUP BLVD. 1 block E. of Southfield, 2 blocks S. off 12 Mile. Interesting "U" shaped custom built ranch. 4 bedrooms, 2 baths, 2 lavs. Stunning family room with fieldstone fireplace & beamed ceiling. Tiled basement, attached 2½ car garage. Quick possession. Owner anxious for deal. $65,500

SNYDER KINNEY & BENNETT
BIRMINGHAM MI4-7000

OPEN SUNDAY 1-5
20170 Brookshire in Southfield N. of 11 W. of Evergreen, well landscaped colonial with 4 bedrooms, family room, rec. room, 2 fireplaces, modern kitchen, 2 car attached garage. $57,900.

EARL
KEIM
Realty North, Inc 559-1300

O & E

306 Southfield Lathrup

OPEN SUNDAY 1-4
30005 Northgate in Southfield W. of Southfield S. of 13 Mile. Sharp 3 bedroom brick ranch in mint condition, with family room, fireplace, central air, patio with gas grill, full basement, 2 car garage, BIRMINGHAM SCHOOLS. $49,900.

EARL
KEIM
Realty North, Inc. 559-1300

OPEN SUNDAY 2-5
17565 Meadowood in Lathrup Village, N. of 10 E. of Southfield. Complete finished rec. room, central air, complete summer house with sauna and in ground pool. $98,900.

EARL
KEIM
Realty North, Inc 559-1300

OPEN SUNDAY 2-5
20245 Ledgestone in Southfield, S. of 12 W. of Evergreen, Immaculate 3 bedroom ranch with rec. room, brick walled fire- place in family room, 2 car garage on nice lot. $49,900.

EARL
KEIM
Realty North, Inc 559-1300

OPEN SUNDAY
2:00 - 5:00 P.M.
18804 LACROSSE
LATHRUP VILLAGE
Three baths will keep the entire family happy in this four bedroom brick quad-level in beautiful Lathrup Village. Fireplaced family room, full dining room, glamorous kitchen with built-ins, separate den, and central air. Nicely carpeted, draped and decorated. Attached two car garage and 105 x 150 landscaped lot. $85,900. 557-3500

Cranbrook
Assoc., Inc. Realtors
28840 Southfield Rd.

SOUTHFIELD 2 year custom built 4 bedroom Colonial 2½ baths, family room with fireplace, dining room. Full basement, central air. $59,990 474-3352

SOUTHFIELD 28538 Brentwood, spotless 2 bedroom Bungalow, full basement, fully carpeted, assumable 6% mortgage, $24,500 354-2117

SOUTHFIELD Open Sunday 2-5. 21420 Constitution Dr. (south of 12, east of Lahser.) Owner ill, must sell immediately 4 bedrooms, 2½ baths, newly decorated, brick Colonial, air conditioning, family room with fireplace, gas barbecue on patio, attached 2 car garage. $64,900 353-6128

OPEN SUN. 2-5
23015 GOLFVIEW
Off Berg Rd. bet. 8-9 Mile Rd.
3 bedroom home, large country lot, brick fireplace, kitchen built - ins, heated greenhouse, nearly completed upstairs. $27,900

TONI BEASAW
422-5147 643-0998

SOUTHFIELD, One Acre, 25330 Peekskill. Beautiful location. Large brick ranch, 3 bedrooms, 2 baths, air conditioning. Land contract, $55,000. After 6 PM. 356-2083

SOUTHFIELD, by owner. Cambridge Village near 11 Mile & Southfield. Maintenance free brick and aluminum trim 3 bedroom ranch. Move in condition. Extra large modern kitchen with additional TV room, carpeted throughout, including drapes, vanity bathroom, big clean basement, 2 car garage. $35,900. Terms. Principles only. 581-8088 After 5 557-6154

SOUTHFIELD - Twyckingham Village by owner. Large 4 bedroom Colonial on beautifully landscaped corner lot. 2½ baths, 1st floor laundry room, seapa separate living room, dining room, completely finished basement with cedar closet, 2½ car garage, air central air conditioning, refrigerator, self cleaning oven, fully carpeted with wood floor in foyer, walk or redwood deck, many custom features plus much more. Immediate occupancy. $85,900. Call for appointment 352-1816

SOUTHFIELD
BY OWNER
BIRMINGHAM SCHOOLS, beautiful COLONIAL on large professionally landscaped lot. Circle drive, huge master bedroom, 2½ baths, formal dining room, family room with fireplace, 1st floor laundry, large redwood deck plus patio with gas grill. MUST SEE. $63,900
559-2949

SOUTHFIELD - TANGLEWOOD SUB. Immaculate 4 bedroom colonial, 1st floor laundry, family room, fireplace & much more. Possible assumption. $54,900 557-9587

SOUTHFIELD
TREED LOT
BEAUTIFUL Starter home on lovely 80 x 213 ft. lot. New carpeting, dining room, 3 car garage. $27,500

CUSTOM BUILT
BEAUTIFUL Brick Ranch on lovely lot. Central air, 1st floor laundry, carpet throughout. Fireplace, 1½ baths, beautiful enclosed terrace, attached 2 car garage.

EARL KEIM
538-8300
REDFORD INC.

SOUTHFIELD BUNGALOW
Sharp 4 bedroom brick home with rec. room, 1 ¾ car garage, patio with gas grill. $34,900.

EARL
KEIM
Realty North, Inc 559-1300

SOUTHFIELD, Birmingham schools. Professionally decorated Contemporary 3 bedroom brick Ranch, family room with fireplace, 2 full baths, sunken living room, full basement, 2 car attached garage, many extras. By owner. $57,500 645-0618

SOUTHFIELD
DREAM
Three or 4 bedroom brick ranch with 2 car attached garage, formal dining room, relaxing family room, pool & large professionally landscaped yard. $59,900

O'RILLEY REALTY
689-8844

SOUTHFIELD by owner- 12 mile, Evergreen. 3 or 4 bedroom brick Ranch. 1½ baths, 2 car attached garage, family room 12x15, basement. Carpeting throughout, drapes, fenced yard, patio, built-ins. $47,500 356-8390

306 Southfield Lathrup

SOUTHFIELD $47,900
3 bedroom brick ranch, formal dining room, large country kitchen, family room with natural fireplace, first floor laundry. Everything you've wanted and more.
DURSO 261-1400

$37,000
Aluminum sided home with two or three bedrooms nestled in the trees on over one quarter acre. CHARM is the word! Call 525-4200.

Integrity
Realtors

9 MILE - INKSTER AREA, by owner, 3 bedroom aluminum ranch, kitchen appliances included, aluminum garage, pool negotiable, $29,900 352-9032

308 Rochester-Troy

BEAUTIFULLY laid-out family home. 4 large bedrooms, 4 baths. Cheerful kitchen and dining area. Carpeting, custom drapes, many extras. On ½ acre in the heart of the community, near Oakland University. Valued at $80,000, reduced for quick sale to $75,900. 3 years old, assumable 7¾%. Don't miss open house on Sunday, 2-5 PM. 671 Castlebar Dr., Rochester. 375-9304

BEAUTIFUL ranch, high wooded lot, in Rochester. Only 15 minutes From Bloomfield, 20 minutes from Birmingham. All brick and aluminum, full basement, 2 fireplaces, 2 car garage, $69,900
DENNIS REAL ESTATE
651-1051

BLOOMFIELD Schools - Troy City. 3 bedroom, 2½ bath ranch, formal dining room, eat-in kitchen, 1¼ acre lot, immediate possession. $71,500. 6345 Malvern. 879-7944

BY OWNER
Beautiful colonial home with 4 bedrooms, 2½ baths, library with built-in bar, large family room with stone fireplace, large kitchen, large living room and dining room, professionally landscaped and decorated. 3572 Kerry Drive between 16 & 17 Mile, W. of Coolidge 643-7684

BY OWNER. Gracious new 4 bedroom, 2½ bath Colonial on premium corner lot (145 x 144). Huge master suite, drapes and quality carpeting throughout. Owner transferred, forces quick sale, high $60's. 641-8372

BY OWNER - Lovely Quad-Level, new house, at Rochester Rd. & N. 18 Mile Rd., 4 bedroom, 3 baths on premium corner lot, intercom, & many extras. Transfer forces to sell, lower than builders price. Open Saturday & Sunday 1-6 pm. 544-8508 or 879-8931 or 547-1155

BY OWNER - Rochester schools, spacious 4 bedroom colonial, with 2½ acres on Silverbell Rd. 373-6554 czccxsgczckt ksuktkanzcyzseanyzzcc full size, German, good tone and condition. $250 422-4374

CAPE COD - 3 bedrooms with den, family room fireplace, large kitchen with built ins, garage. $51,900 Call 296-9000

HILDEBRANDT

IMMEDIATE possession. Rochester, by owner, immaculate Tri Level, half acre, four bedrooms, three baths, with spectacular island kitchen, $81,500. 652-1360

OPEN HOUSE SUN. 2-5
PICTURE yourself in entertaining in this lovley home during the holidays. Located on 1.3 acres it has central air, 4 bedrooms, 3½ baths, living room, dining room, 4 fireplaces, 3 car garage. See this home today. $130,000. 476 Wimpole Rochester N. of Avon Rd. S. of Walton E. of Old Perch.
Shepherd Gallery Of Homes
651-8588

OPEN SUNDAY 1 to 4 PM
5785 COBB CREEK
Spacious ranch bi-level with privacy, secluded and in natural wooded setting of Cobb Creek. Beautifully maintained grounds. A great family home with 5 bedrooms, 3 full baths, possible 7 bedrooms, several entertaining areas and a host of extras. $127,000. W. of Livernois, N. of Dutton Rd.

SNYDER KINNEY & BENNETT
ROCHESTER 651-6100

PULTE
Homes of Michigan, Inc.
New 4 bedroom colonial, 2100 sq. ft. immediate occupancy. $61,730. Ask about Lot #142.
Call Dick Wickham
652-4550
Rochester Farms
TIENKEN RD.
Between Adams & Livernois

PULTE HOMES
FORESTVIEW VILLAGE
IN TROY
Beautiful 3 or 4 and 5 bedroom colonials priced from $51,990. Call 641-7311 for additional information.

PULTE
Homes of Michigan, Inc.

TROY - Charnwood Hills. 2200 sq. ft. ranch, acre lot, huge family room, 2 fireplaces, 6041 Glyndebourne • Open Sun. 2-5. Owner, $69,900 879-1273

QUALITY BUILT
Pillared colonial, 4 bedrooms, 2½ baths, family room and deck. Super condition. Immediate occupancy. $71,900

CRANBROOK
Assoc. Inc. Realtors
645-5790

ROCHESTER - contemporary 3 bedroom ranch with mother-in-law apartment situated on over and acre overlooking Paint Creek. Call 739-6900

HILDEBRANDT

Rochester Schools
Fairview Farms
IMMEDIATE OCCUPANCY on this 2600 sq. ft. new colonial. This home features the Pulte upper and lower bonus space concept which affords space for 5 bedrooms and 2½ baths. 8¾% financing available. Mid 60's. Call for details.
OPEN 7 DAYS
651-0030 or 661-2500

PULTE
Homes of Michigan, Inc.

308 Rochester-Troy

ROCHESTER University Hills - Brick and cedar tri-level, 3 bedrooms, 3½ baths, family room with fireplace, recreation room, deck, many extras. All on professionally landscaped large lot. Low $80's.
651-3277

TROY - OWNER - Desireable Stoneridge Sub, 3 bedroom colonial, family room with fireplace, formal dining room, 1st floor laundry, newly decorated, carpeting & custom drapes. Professional Landscaping. Appliances Included. $64,900 879-9060

TROY 3 bedroom brick Ranch. Family room, fireplace, 1½ baths, attached garage. $58,200. Open Sunday, 12 - 5 PM 879-1201

TROY - 4 Bedroom, 2 ½ baths, colonial, dining room, large family room, large patio & gas grill, 2 ½ car garage. High $60's By Owner. 879-0485

309 Northville-Novi

ENCHANTING
Country French architecture sets this home apart from all others. Beautifully situated on a ½ acre lot, the spacious interior reveals quality throughout. Three bedrooms, two baths. Central air, 2½ car garage. $94,000. Call 261-5080

Thompson-Brown

EQUAL
to its superb surroundings, this custom built four bedroom Cape Cod exemplifies the ultimate in graciuos living. The inviting living room has a fireplace, as does the family room. Formal dining room features handsome moldings and builtin cabinets. An unusually large dinette adjoins a completely equipped kitchen. Screened porch offers a restful view of the woods. $155,000. Call 261-5080

Thompson-Brown

Great Assumption!
NEW LISTING! Beautiful and spacious tri-level in Novi's finest sub. Central air, dining room, 3 bedrooms, family room, attached garage, large lot and so much for only $55,900. Call for showing, won't last!
ELLIS 476-1700

Ideal Location
With a large two bedroom home, plus family room with fireplace, and a walk out basement with an apartment. 10 stall barn, all this on 10 plus acres at $145,000. Call 525-4200.

Integrity
Realtors

NOVI
In the country. 3 bedroom home on 8 acres. Fireplace in the family room, 30 x 40 pole barn and much more.
ASHLEY & COX REALTORS
349-2790

NOVI-Quad level, 4 or 5 bedrooms, large family room with fireplace, basement, 100 x 150 lot, nicely landscaped in sharp S/S. By owner $79,500. Open house Sun. Sept. 18, 2-5 349-0448

NORTHVILLE TWP. - $44,900. LOOK! What a buy! Spotless 3 bedroom brick ranch, full basement, large country kitchen, rec. room with natural fireplace, large double lot, above ground pool, peaceful site close to town. Call 349-8700
BRUCE ROY REALTY INC

NORTHVILLE Twp. 4 bedroom colonial, 2½ baths, walk out basement, central air, gas heat. 2200 sq. ft. 1½ park like acres, with hill, stream, trees, large play area. 12x16 shed, country living, less than mile from town. Near W. Main St. $106,000. by owner 349-3496

3 BEDROOM CONDO
Custom unit, with drapes, upgraded carpet, large rooms, carpeted throughout, central air, fireplaced and space for a rec room, nice facilities, with pool, lake, tennis court and more, attached one car garage.

Century 21
Gene Darke 2 Realtor
851-6700

NORTHVILLE, 4 bedroom, 2½ bath colonial, 2½ garage, 1st laundry, ½ acre. $81,500. Buyers only. Open Sunday 1-5 PM 349-1455

NOVI BUNGALOW
Spacious 5 bedroom executive home with 3 baths, family room, 20 ft. game room, 60 ft. party room, 4 car garage, modern kitchen amd much more. $230,000.
EARL
KEIM
Realty North, Inc 559-1300

Northville - $47,900
Rambling brick 3 bedroom ranch on lovely landscaped 100x135 ft. lot. Formal dining room, 1½ baths, basement rec room fireplace, attached garage. Call 349-8700
BRUCE ROY REALTY INC

NOVI, 24272 Hampton Hill, Meadowbrook Subdivision - 3 bedroom ranch built 1969, 1 bath, family room with fireplace, attached 2 car garage, basement, fence, many extras, lots of pine trees. Hudson's 12 Oaks - 2 miles. October occupancy. $49,500. Appointment only. 348-1112

150 YEARS & SOLID!
Barn recently restored as sculptor's residence and studio. Fully insulated, wired, plumbed, and re-roofed. Anderson windows, complete interior your way. 2 bucolic acres. Wells, pond near Northville. Call 553-8700. $72,500

Thompson-Brown

310 Union Lake Commerce

BY OWNER. Home for the large family with a magnificent view of lake. 5 bedrooms, quad level, 2 baths, family room with custom fireplace, 2 car attached garage, lots of extras including a complete office. "Ask for Marilyn" $95,000. 698-3200

311 Homes For Sale Oakland County

A BEAUTIFUL 5 bedroom Colonial in an area of elegant homes. Spacious rooms newly redecorated. 2 fireplaces, 1 full & 2 half baths, formal dining, country kitchen, full basement, 2½ car garage, ½ acre yard with many shade trees. 542-3934 or 548-7000 ext. 226

311 Homes For Sale Oakland County

BY OWNER. Oak Park, sharp 3 bedroom ranch, 1 car garage, custom decorated, nicely landscaped. Pool. $20,500. After 5 PM. 547-4350

COUNTRY LIVING
3 bedroom ranch, full basement, first floor luandry, ½ acre lot. $31,900.
Holcomb Realty, Inc.
674-3129 624-5000

"FANTASTIC"
Is one of the few words that can describe this four bedroom, 3½ bath Colonial situated on a two acre lot with 100 feet ON WHITE LAKE. An impressive large foyer welcomes you into this beautifully decorated four year old home. A gourmet chef would feel right at home in the marvelous kitchen, featuring the utmost in built-in kitchen equipment. The central air, 2½ car attached garage, gorgeous carpeting throughout, finished walk-out basement, first floor laundry, are only a few of the highlights. All this and more with a lovely view of the lake, makes this a truly fantastic home. Just introduced at $129,000. 477-0880
EARL KEIM REALTY
Midwest, Inc.
477-0880

HIGHLAND MILFORD. Open Sunday 4 bedroom Quad on 5 acres at 4520 Stoney Acre Lane. $59,500. Must sell 887-7620

Honeymoon Special
Delightful, immaculate 2 bedroom home, for newlyweds or retiree on a large 134 x 134 ft. lot in Highland. Won't last long at $23,500.

Large Pond
2½ acres secluded by trees, features this 4 bedroom, older cape cod, fireplace in living room, formal dining room. $47,900

Highland
Sharp. Immaculate three bedroom ranch, full basement, attached 2½ car garage, covered patio on a 75 x 379 ft. lot. Lake privileges on Duck Lake. $39,900

CARRIAGE REALTY
M-59 at Milford Rd.
1-887-4107

N. Of The Shrine
3 bedroom brick colonial, living room, dining room, kitchen with eating area, Florida Room, 1½ baths, finished rec room, 2 car garage, range & refrigerator, central air. $52,900 549-0574

HUNTINGTON WOODS 3 bedroom colonial, living room with fireplace, large kitchen with bay, well insulated, garage 543-1044

HUNTINGTON WOODS
ELEGANT Williamsburg Colonial has "never again" features such as Delft Tile fireplace. Lovely large lot, four bedrooms, library, completely modernized kitchen, central air, picture perfect at $85,000.
Call SHIRLEY PEISNER
559-8181 398-9811
The Durbin Co.
Realtors

INVESTMENT - Clawson 3 bedroom aluminum bungalow, fireplace in carpeted living room. $18,900
LINDEMAN
Real Estate
644-0330

LAKEFRONT COTTAGE
Surrounded by towering trees, a great year-round retreat. Fully furnished, 2 bedrooms, enclosed heated porch and a 1½ car garage. 40 feet on Pontiac Lake. $37,000

LAKEFRONT
Huge Lakefront home on a quiet setting. 4 year old Cape Cod located in Highland Twp. Includes 4 bedrooms, plus separate dining room and attached garage. Nice sandy beach. $55,900

CENTURY 21
VAL-U-WAY REALTY INC
674-4687

OAK PARK. By owner. 10 Mile-Greenfield ranch, 3 bedrooms, 1½ baths, family room, above ground pool, air, carpeted, drapes, appliances. Lovely but moving to apartment. best offer near $33,000. Evenings or weekends. 967-3747

ROCHESTER SCHOOLS
4 bedroom Contemporary Colonial with walkout basement on 4 secluded acres. Woods, spring fed pond. 1,000 Sq Ft. of redwood deck. Anderson Perma Shield doorwalls. Mutschler kitchen. Ideal family home in an area of country estates. Call Owner for list of energy saving features & quality details. $142,000 651-2071

SOUTHFIELD
3 bedroom ranch, 1½ baths, library, full basement, range, refrigerator, attached 2 car garage, 100 x 180 treed lot, just $$29,900
ROYAL OAK
Quality built Dutch Colonial, 3bedrooms, den, dining room, fireplace, full basement, garage. $31,900
RISDON REALTORS
777 Bowers 646-0700

SPACIOUS
TRI - LEVEL
In high appreciation area of north Royal Oak, 2 bedrooms, 2½ baths, family room with huge fireplace, living room, dining room with slate floor, built-ins, basement & utility room. Priced at only $65,000. Other extras included. A must see.
CENTURY 21
OAKLAND, INC
643-9550

SUPERB
CONTEMPORARY RESIDENCE by Design award-winning Architect. 4 bedroom, 3 bath living dining room, family room, fireplaces. Energy-conserving construction. High on wooded hill overlooking sunny greensward, ideal for horses. On 4.13 acres, private road, finest area Milford Twp., 5 min. from I-96 & Kensington Park. Construction about to begin, so still time for some changes to suit your family life style. $134,900. J. Arthur Miller & Assoc., Builder, Broker. 685-0333 or 685-7626

320 Other Surburban Homes For Sale

Brighton - Howell
LAKEFRONT LIVING. 3 bedroom ranch with walkout basement, attached garage, fireplace, large deck, Hartland Schools. $47,900
COLONIAL ON 5 ACRES. 4 bedrooms, 2 fireplaces, walkout basement, 36x40 pole bar and riding arena. $79,900

Century 21
Brighton Towne 229-2913

WAYNE. 3 bedroom brick Ranch, 1½ baths, 16x16 panelled family room, with full beamed ceiling, kitchen with builtins plus dishwasher. Full finished basement. Carpeting throughout. 65x151 lot. Beautiful condition. As?king $31,900 728-5561

320 Other Surburban Homes For Sale

CLARKSTON
Custom brick, builder's own home on Clintonville Rd., N. of I-75. This home has many special features, including brick bar, 2 fireplaces, walk-out lower level, Sauna, and unusual P.E.R. construction company brick work. This home is priced below reproduction cost at $92,500 including acre lot.
REAL ESTATE SERVICES
334-9584

FIVE ACRES - Highland 3 bedroom brick quad-level, fireplace, 3 stall barn, pool, garage. $79,500. By owner. 887-4770

CLARKSTON - Custom designed and built brick ranch, 2450 square feet, 1½ acres rolling wooded. Living room, dining, family room with fireplace, large kitchen, 4 bedrooms, 2½ baths, 1st floor laundry, many extras. 2½ car garage. Owner. Open Sunday 12 to 4PM. 8435 Heritage Drive. $98,500 625-4663

CLARKSTON, 3 bedroom ranch, 1½ baths, built-ins, finished basement with family room & laundry, 2½ car garage, deck, over ½ acre. $52,500. 628-5729. 559-9112

EXCEPTIONAL 4 bedroom, 2½ bath, huge family room with fireplace, 1½ acres. $59,900. South Lyon area. All American Real Estate. 437-8111 or 227-1120

GROSSE PTE.
OPEN SUN. 2:30-5
270 GROSSE PTE. BLVD.
SOPHISTICATED custom built contemporary, every room looks out sliding window walls to a verdant vista drenched in the shade of huge mature trees. Spectacular step down 30 ft. long living room with a beamed ceiling high enough to accommodate a 20 ft. tall Christmas tree. Four family bedrooms, 3 baths, maid's room and bath, breakfast room, family room, 1st floor utility room, swimming pool. Early possession available.
DANAHER & BAER
REAL ESTATE
885-7000

Horse Farm $39,500
3 bedroom bungalow plus 6-stall barn. Truly a great investment, located in Romulus (close to airport), priced low for quick sale. Ask for LLOYD COURTNEY.
CENRURY 21
Hartford West, Inc. 453-7600

LIVINGSTON COUNTY. By owner, beautiful Dutch Colonial, over 3400 sq. ft. 4 to 5 bedrooms, 2 baths, 1000 sq. ft. family room with center fireplace, second fireplace in living room-dining room. Outbuildings and acreage for horses. Area for tennis court. Many extras. $87,500. 517-546-1956

LIVINGSTON COUNTY
NEW
LAKE ACCESS
OPEN HOUSE
SUNDAY
SEPT. 18: 2-5 PM
4950 GALLAGHER RD.
$67,500
New • 1593 sq. ft. • 3 bedrooms • 2 full baths • 1st floor laundry • basement • 2 car attached garage • large closets • fireplace • wet bar • carpet • dishwasher • garbage disposer • self-cleaning oven • full insulation • 75x150 lot • patio • landscaped
DIRECTIONS
Take U.S. 23 to 8 Mile Rd. (Exit 53) between Ann Arbor and Brighton. West on 8 Mile Rd. (stay on black top 2¾ miles) to Strawberry Lake Rd. - left on Strawberry Lake Rd. (1¾ miles) to Indianola - Right on Indianola (½ mile) to Gallagher - Left on Gallagher to 4960.
MULLICAN
Construction, Inc.
15 RESEARCH DRIVE
ANN ARBOR
994-9009

MILFORD. Lovely 3 bedroom cape cod, fireplace, garage, wooded lot. Immediate occupancy. Reduced to $46,900. Open Sun. 2-5. 227 Franklin Cheyenne 227-5097

NO $$ DOWN
VA terms available on this 3 bedroom aluminum in N. Dearborn Heights, cheerful kitchen with built-in oven and range, carpeted throughout, garage, super area. Just reduced to $24,900.
Realty World
CAMELOT 525-5600

RETIRED OWNER
FLORIDA BOUND
(No 14) A maintenance free brick & aluminum exterior. 3 bedrooms, 2 full baths, a family room, rec room, country kitchen and 2 car attached garage with opener are all featured in this quality built home next to acres of open land. We urge your immediate inspection of this immaculate home. Priced below replacement cost. $59,900

Century 21
VINCENT N. LEE
EXECUTIVE TRANSFER SALES
553-3408

5 ACRES
5 BEDROOMS
Beautiful 2 Level home with high scenic setting in excellent Highland residential area. Only $89,900
CARY REAL ESTATE
887-4171 887-3033

322 Condominiums For Sale

ENJOY year round recreation (including indoor-outdoor pool) in your own 4 bedroom Condo in Haggerty-Grand River area. Also includes 1½ baths, full carpeting, finished basement along with gas heat, air conditioning, all appliances, dining el off kitchen. Must see at $45,900. Call CMGI. 569-2430

NEAR 17 Mile and I-75, 3 bedroom, 2½ bath home with natural fireplace, professionally finished rec room, large kitchen with built-ins. Immediate occupancy. Mid 50's. Call 296-9000
HILDEBRANDT

ADAMS WOODS
One of two few special models, three bedrooms, den, circular staircase, 2½ baths, fireplace, air conditioned, beautiful carpet and drapes. $119,900. For information. 852-2253

A PREMIUM LOT with view of Crystal Lake adds to the desirability of this Highland Lakes Condo home. Sunken living room with fireplace, formal dining room. Completely equipped kitchen. Clubhouse, pool, and tennis courts. $39,900. Call 261-5080

Thompson-Brown

322 Condominiums For Sale

BARKRIDGE GLEN, Westland, beautifully decorated 2 bedroom ranch, full basement, air, fireplace, near Westland center. Open Sat., Sun. 12-3, call for directions. $28,900 729-4141

Choice B'ham Location
Enjoy the convenience and safety of beautiful Piety Hill Place in Downtown Birmingham. Only a few 2 bedroom, 2 bath apartments left. Priced from $48,900. Financing available. ACCUMULATE EQUITY INSTEAD OF RENT RECEIPTS WITH A HEDGE AGAINST INFLATION. See our model 600 W. Brown at Southfield. 9 AM - 5 PM daily. 1 - 5 PM Sat. & Sun. or phone 642-0143 for further information.

COUNTRY PLACE, Novi, 2 bedrooms, 1 bath, all appliances included, fireplace, central air, garage. Ideal for single, widow or newlyweds. Open Sunday 2 to 5PM. 349-0638

CRANBROOK PLACE
Where you can own your own spacious adult condo apt. Enjoy the conveniences of one floor living, elevator service from garage security and exceptional sound conditioning. 2 & 3 Bedroom apartment homes available, priced from $53,500.
Tuesday thru Friday 1PM-7PM
18301 W. 13 Mile
Just W. of Southfield Rd.
RODNEY LOCKWOOD & CO
644-3030 644-4024

NORTHFIELD HILLS. Troy condo, 3 bedrooms, 1½ baths, attached garage, brick patio, fully landscaped, tennis, pool, lake & woods. 641-8000

NOVI, 2 bedrooms, 2½ baths, condo, central air, patio, club house, excellent condition. 478-5540

NOVI - 3 bedrooms, 1½ baths, family room, basement, gas grill, GE appliances. $40,900 478-4514

PRESTIGIOUS Pebble Creek, magnificent 2000 sq. ft. home with 2 large bedrooms each with its own walk in closet, 2½ baths, fireplace, outside decks, Roman tub, much more. Uniformed 24 hour guard service, package pick-up service, beautifully landscaped & maintained. $88,900. By appointment, weekdays 9AM-5 30PM, 477-0910; Evenings & weekends, 477-7051

ROCHESTER condo, 2 bedrooms, 2 baths, central air, basement, attached garage with opener. Days 542-7373. After 6 652-4196

ROCHESTER-Oakbrook East Townhouse, 3 bedrooms, 1½ baths, end unit, air, finished basement, park-like surroundings. $41,000. After 5PM 652-3971

SOUTHFIELD CONDO by owner, 2 bedrooms, 1½ baths, decorated, fireplace, air, pool, carport, many extras. Open Sunday 12-5. 19671 Raleigh. $38,900 559-0496

STONEHENGE, 2 bedroom Condo. Central air, 1½ bath, full basement, attached garage. 10 Mile-Haggerty 474-9014

TROY - 3 bedroom home with 2½ baths, fireplace, professionally finished rec room. Approximately 1600 sq. ft. of living area, only 2 years old. $54,900. Call 296-9000
HILDEBRANDT

VILLAGE GREEN OF FARMINGTON First floor, 1 bedroom, appliances, carport. $24,900. Call after 6PM 477-6899

THE WOODS, 2 bedroom condo, beautifully decorated, central air, carport. $49,900. After 5pm 591-6787

Stratford Manor
A limited number of 2 and 3 bedroom condos are still available At Stratford Manor in Rochester. All have 2½ baths, fenced in back yards, all appliances, carpeting and many other outstanding features. Priced from $35,900. Model at 15 Canterbury.
375-9130

TIRED OF PAYING RENT? Two story brick and frame condo offers 1 bedroom, living room, kitchen and breakfast area, utility area, central air and balcony. All appliances including washer and dryer stay. Clubhouse, pool, rec room with sauna and carport are only a few of the extras. Only $22,000 in desirable lakes area.
REAL ESTATE PROFESSIONALS
649-0200

WOODLANDS
ON GILBERT LAKE
BLOOMFIELD HILLS
Ranch or Townhouses. Custom brick Condos in a beautiful, private setting, with security guard, swim pool, tennis courts & other luxury items. From $120,000. Enter on Timberlake Drive off Lone Pine Road, just east of Telegraph.
Open Daily 12 Noon-6PM
642-1300

10 MILE TELEGRAPH 3 bedroom, 2½ baths, fireplace, redwood deck, extras. $49,900. Assume 7½%. Wayne Lee. 355-5251 689-8600

326 Duplexes For Sale

PLYMOUTH
NORTHVILLE
Finest location. 4 units each, brick (separate utilities), appliances, air, carpeting. $88,900. Terms.
R. Perry Realty 478-7640

34590-604 John Hauk
WESTLAND
BRAND NEW DUPLEX
Each unit has 2 large bedrooms, big living room, kitchen-separate eating area, utility room, carpeting throughout. Rents for $550 per month. Will be completed Oct. 1. For both units only $49,900.
NEW HOUSE REALTY 565-1310

328 Townhouse For Sale

TOWNHOUSES
5 brick 2 bedroom units. Gas heat, air, excellent condition. Parking. $108,000
REALTY WORLD
GILL DAVIS
545-5400

330 Apts. For Sale

CADILLAC
OF APARTMENTS
What an apartment!!! (I should buy this myself.) Drayton Plains, finest location, 12 unit brick appliances, carpeting, air. $45,000 dn. 8½%
R. Perry Realty 478-7640

CANTON TWP.
(No 23) 1¼ Mile from 275 on Michigan Ave. Good cash flow, good tax shelter on over 2½ acres. Plenty of room for expansion. Easy terms. Good interest. Priced to sell. Owner retiring.
Century 21
VINCENT N. LEE
EXECUTIVE TRANSFER SALES
553-3408

ROYAL OAK
12 Unit - 1 bedroom & efficiencies. Income $25,500. Price $150,000. Land Contract Terms.
REALTY WORLD
GILL DAVIS
545-5400

332 Mobile Homes For Sale

BARON, 1974, 2 bedroom, front dining room, furnished, 12 X 65, $7,200, must sell 624-3206

BENDIX 1974 24x48, 3 bedrooms, 2 full baths. Must be moved. 455-3538

COLONADE 1975, 14x65 ft., 2 bedrooms, $8000. 455-8082 534-5304

CHAMPION 1976 Carpeting, stove, refrigerator located in Canton. $7500 or $600 assumes. After 6 pm. 584-0111

FAIRPOINTE, 1974, 14x70, 2 bedrooms, central air, custom awning 10x30, completely carpeted 10x10 storage shed. Can remain on lot. 455-1426

HILLCREST 1971, 12 x 60, excellent condition, 2 bedrooms, air, washer, dryer, skirting, tie downs, shed, extras. $6000. 261-5633/796-3718

DARLING
Manufactured
Homes
Featuring
MARLETTE
SKYLINE
FAIRPOINT
ON NOVI RD.
(1 block S. of Grand River)
NOVI 349-1047

LIVE LIKE A MILLIONAIRE
COUNTRY ESTATES
Sales & Park
New & late model mobile homes for sale. Sites available for new and late models. Space available. Swimming pool and clubhouse. Children welcome.
58220 W. 8 Mile Rd.
W. of Northville
Mon. - Sat. 9 AM; Sun. 12
437-2046

MARLETTE 1974, 12 x 65, air conditioning, must see to appreciate. 624-8643

NEW MOON 1966, 12x60, 2 bedroom, 8x16 porch and awning, washer, dryer, air, 15x15 shed, skirted and partially furnished. $4,000 483-2079

SPECIAL
NEW 2 BEDROOM
$885
Down
LITTLE VALLEY
Corner 8 Mile & Merriman
476-4072

334 Out Of Town Property

AT RUSH LAKE
3 bedroom ranch, double wooded lot, lake privileges, golf membership. $28,950
Robert Herndon Realty
Pinckney 878-3157 or after 7pm 336-6369

DEXTER AREA HORSE FARM on 10.9 acres, all fenced, very beautiful 2,400 sq. ft. ranch designed home, 3 fireplaces, 5 bedrooms, 2½ baths, well planned kitchen with dining area overlooking peaceful pastoral scene. Formal dining room, large family room, 5 way air treatment system, attached garage is heated and finished. Outdoor screen house, stone barbecue, large stable, feed barn, corral and exercise area. Estate type neighborhood. 10 minutes from Ann Arbor. $135,000
WATERLOO RE



SAVING FOR SOMETHING SPECIAL?

How about working only a few hours each week? All year long? How about earning your own money and while you're doing it, learning how to operate your own business, deal with people and keep records? How about a job that gives you a chance at special prizes, trips and bonuses when you do it well?

HOW ABOUT JOINING THE OBSERVER & ECCENTRIC CARRIER TEAM?

NAME _____

ADDRESS _____

CITY _____

PHONE _____ AGE _____

The
Observer & Eccentric
Newspapers

Phone 261-3800 from Canton, Farmington, Garden City, Livonia, Plymouth, Plymouth Township, Redford Township, Southfield and Westland. Mail coupon to:
Observer & Eccentric
Circulation Department,
36251 Schoolcraft
Livonia, Michigan 48150

Phone 651-7575 from Avon Township, Rochester and Troy
Mail coupon to:
Observer & Eccentric
Circulation Department
410 N. Main
Rochester, Michigan 48063

Phone 644-1100 from Birmingham, West Bloomfield
Mail coupon to:
Observer & Eccentric
Circulation Department
1225 Bowers,
Birmingham, Michigan 48012

DRC WIN 2 PASSES!

SCHOOLCRAFT & MIDDLEBELT in Livonia Info/Res 421-7170

ENJOY THE EXCITEMENT OF THE TRACK FROM THE CLUBHOUSE AT DETROIT RACE COURSE

You can win two passes to the Detroit Race Course, compliments of The Observer & Eccentric and the Detroit Race Course. It's easy. Simply put your name and address on a post card and mail it to "DRC, The Observer & Eccentric, 36251 Schoolcraft Road, Livonia, MI 48150." Then watch the classified section of our paper and when your name shows up, call our promotion department at 261-8600, ext. 243, to claim your two passes to the races. That's all there is to do, so don't delay. Enter soon and as often as you like.

338 Lots And Acreage For Sale

BLOOMFIELD HILLS Area. Bloomfield Hills Schools. Scenic lots with trees & water on non-power boating lake. Shorewood Hills Sub. Only remaining lots left. From $50,000. Fairfield Development Co. 335-6030

BLOOMFIELD HILLS - Large residential lot on Quarton, stream. $35,000. TEBCO Real Estate 645-9848 796-3962

BLOOMFIELD HILLS
One half acre, fully improved lot, priced from $31,950.
Rodney Lockwood & Co. 647-0760 644-4024

BRIGHTON AREA
Enjoy country living, beautiful trees, rolling terrain, lake lots, natural gas. By owner 1-227-7487 or 1-229-2140

Choice lake lot, 113ft. frontage, Lake LeAnn, 75 miles from Livonia. P.O. Box 31, North East Station, Livonia, 48152

EXCELLENT LOCATION for business or offices in Livonia. Three adjacent sites, each 58' x 390', zoned C-2 can be purchased in total (174'), or in 58' units at only $19,000 each. Convenient terms. Call 261-5080

Thompson-Brown

FOR SALE - Wooded golf course lot, city water, perk. Farmington Hills. After 6 pm 476-0083

FRANKLIN - Beautiful hilltop lot with trees. Must see. Nearly ¾ acre, top fronts on cul-de-sac, bottom on a through street, perks O.K., $21,500. Possible assumption, need capitol for business. 855-1517

GOLF COURSE and Park Frontage. 1329 feet. Ann Arbor Township. 33 rolling acres. Creek. $3500 per acre. Con-Don L. Nixon, Realtor 885-7990

HOLLY TWP. 10 rolling, wooded acres. 634-8965 or 634-8236

MILFORD AREA. 2.29 acres, trees, near State Land. Buildings or Investment. $15,900 685-1769

ONE Acre, Rochester in Paint Creek Valley, heavily wooded. Evenings. 779-6791

RUSTIC
NATURAL SETTING
Exclusive Wards Pointe, Village of Orchard Lake. 1 - 3½ acre lots, $19,900 - $29,900.

VAN HORN
646-2400

SEVEN ACRES to build the house of your dreams on with space to spare. School bus to the door, nice setting across from Golf Course. Independence Township. $21,000. Contract terms available. Call 391-0030

TEN ACRES, heavily wooded, Mancelona, Charlevoix area. Low monthly payments. Call after 6 PM. 326-8130

TEN ACRES - OXFORD
Rolling, beautiful area. 366-5424

TEN ACRES, rolling land, Waterloo Recreation area. Adjacent to 17,000 acres State land. Call 1-313-475-7322 or 261-9611

TROY
Adams Rd. - Big Beaver Rd. 153 x 269 foot, stately shade trees. Birmingham School district. Just $22,500
RISDON REALTORS 646-0700

WIXOM 1 acre lots (four only). W. Maple and Wixom Rd. Sewer and utilities available. Owner. 685-8440

Woodlands Estates
ON GILBERT LAKE
BLOOMFIELD HILLS
Lots available with lake view & privileges in a beautiful private setting for this exclusive location. Security guard, swim pool, tennis & lawn care. Your builder or ours. Priced from $35,000. Enter on Timberlake Drive off Lone Pine Rd. just east of Telegraph.
Sales Office Open Daily
12 Noon-8 P.M.
642-1300

2,3,4 ACRE PARCELS. Wooded — Lyon area. Century 21, Heritage Properties 348-1300

615 ACRES
METAMORA PROPERTIES
Approximately 615 Acres left for sale from an estate originally containing 1225 Acres. Different sized parcels, varied topography, wooded areas & road frontage, offered at less than surrounding properties. Must be sold to settle an estate. Terms to responsible purchaser.
ANNETT
Realtors - Since 1923
338-0466

80 ACRE PENINSULA, Livingston County. Frontage on 4 lakes and stream. Beautiful wooded rolling land. Private entrance, land contract tems. 1-732-3644, 1-631-4545 313-732-3644

340 Lake-River-Resort Property For Sale

AT LAKE SHANNON
8 MONTHS NEW. Built for lake living. 3 bedrooms, 2 baths, CUSTOM HOME. With kitchen, master bedroom, living room and dining room areas - all across lakefront with oodles of glass. Cook under the stars below skylight in kitchen roof. Outstanding landscaping with 152 feet of lake FRONTAGE. Patio off lower level and below 54 foot long deck. $92,500
SYLVIA L. COLE, BROKER
FENTON 1-629-4161

CHOICE LAKE LOT, 113' frontage, Lake LeAnn, 75 miles from Livonia. P.O. Box 31, Northeast Station, Livonia, 48152

COLONY ISLES contemporary Cape Cod brick with aluminum trim. 2 bedrooms, 2 baths, (preped for 2 more bedrooms and 1 more bath.) Family room, studio, 2½ car garage, fireplace, steel sea wall, sprinkling system. Call for details.
HANDY MAN'S DREAM, brick house on large (120 x 125 corner lot) 2 fireplaces, 2 car garage, large boat house with boat well, sea wall, inside needs finishing, call for details.
LOVELY 50 x 130 feet with steel sea wall overlooking the bay. Great view.
Isles Realty Co.
6625 Dyke Rd.
Algonac 48001
794-4650 974-3150

DUNHAM LAKE, one acre lot, well treed, lake privileges, $10,500. 879-7492

Wooded Beach
Secluded 10 acres on quiet lake. Orion Schools. $40,000, terms.
LADD WILLIAMS REALTORS
391-3300

340 Lake-River-Resort Property For Sale

GAYLORD area - GUTHRIE LAKES ENCHANTED FORESTS. Still a select number of lots available on this beautiful PRIVATE wooded lake development. Over 200 acres of water plus many other recreational activities. Call Marylou Allen at 313-422-2171 or write BRADFORD-SCOTT CORP., 835 Louisa, Lansing, Mi. 48910. Obtain the HUD property report from developer and read it before signing anything. HUD neither approves the merits of the offering nor the value, if any, of the property. MI 7-5121

HUBBARD Lake lot, 100 x 380. High lot ready to build on. This lot must be sold before winter. Call (120)-517-727-2060 or (120)-517-727-3243

LAKE CHARLEVOIX lots near Boyne City, priced to sell. John Buick Real Estate 616-582-2261

MICHAYWE
Especially Beautiful Lot
Save $2,000
CALL 559-4748

ST. CLAIR - English manor house on St. Clair River with commanding views of international shipping. Magnificent 4 bedroom home with parquet & tile floors, walnut panelling, leaded glass windows. Formal dining room, huge kitchen & butlers pantry, breakfast room, library, music room with fountain & balcony. Flagstone terraces, 150 ft. of seawall, boat dock & boat house. $215,000.
MacGLASHAN CO.
Opposite St. Clair Inn
1-329-2294

342 Lakefront

ALSO SEE
Lake Area Living
Fun Photo Album
In Today's
Classified Section

BY OWNER, canal front one half acre vacant lot. $22,500. 624-0540

BY OWNER, five bedroom canal front colonial, two fireplaces, 2700 sq. ft., 2½ bath, ½ acre. Quick possession. $79,000. 624-0540

CASEVILLE - Oak Pt. private duck hunting, 2 bedrooms, natural gas heat, insulated, extra lot, Franklin fireplace. $15,500. 534-4199

CASS LAKE FRONT, must sell now! $186,000 home will be sold for $150,000 $40,000 down, $800 per month, 8% interest. 682-0648

HURON RIVER HIGHLANDS
HAMBURG TWP.
Choice building sites in scenic country subdivision ¾ acre or larger. Lakefront, lake privileges & river lots in a beautiful natural setting with paved streets & underground utilities. Choose one of our handsome Model Homes or buy a lot & build your own. Lots from $13,000. Models from $67,000
20TH CENTURY REALTY
1-437-6981

IN THE Traditionally Golden area of Lapeer County exceptional home sites on 40 acres of high, rolling developed land. Trees, 3 acres of excellent swimming and fishing, complete with perc, power, well and fully equipped picnic house. $125,000. Will divide. Call evenings. 678-2549

LAKE CHARLEVOIX - home, 3 bedrooms, 2 baths, with 143 ft. of private frontage. John Buick Real Estate 616-582-2261

LAKEFRONT COTTAGE, modern 2 bedroom, large wooded lot. Excellent fishing, Hess Lake, Newaygo Michigan. Land Contract available. $25,000 464-0179

LAKEFRONT COLONIAL
OPEN SUN., 2-5
2590 SILVERSIDE
Take Dixie Highway North to Silverside (Silver Lake), turn Right to 2590. From Scott Lake Road, take loop around Dixie to Omira to 2590 Silverside
5 Large bedrooms, aluminum & Stone home. Cedar closets. 2 complete and 2 one/half baths. Spacious carpeted living area. 2 Beautiful fireplaces, enclosed lakefront porch. Full basement with recreation room & wet bar. Gas heat. 3 Floor intercom system. Block Boat house. Many, Many, Extra Features.
Call 682-7227, except when house is open
ANNETT
Realtors - Since 1923
338-0466

Lake Shannon
Unique contemporary home. Features include 4 bedrooms, 2 baths, upper and lower level fireplaces, redwood decks. Offered at $89,900. Call
Century 21
Park Place Ltd. 629-2234

LAKE SHERWOOD. Contemporary castle with 165 ft. lake frontage. California driftstone, 2 fireplaces, outstanding decorating with recreation and entertaining at its best. $249,900
CENTURY 21
HERITAGE PROPERTIES 348-1300

METAMORA HUNT-a corner 56 acre parcel. High, rolling section of mature woods, clear stream, several pond sites affording privacy and prize location. Call evenings. 678-2549

NEAR ANN ARBOR, cottage & contents. Beach, tennis courts, playground, sleeps 6, $18,000. 645-0526

NOW UNDER CONSTRUCTION. Two rustic Contempories on Silver Lake. 3 - level Masterpieces by Roy Mercer. Decks & doorwalls with beautiful views of lake. Superb open floor plan. Large, private lots with many trees. Plans of homes available. $149,900
Chamberlain
646-6000

ON WILDFOWL BAY
Stone & frame home at Bayport. 4 bedrooms, full basement, attached garage. Owner. 1-517-656-2191

OXFORD LAKE
In the Village of Oxford is an environmentally controlled community of over 300 acres encompassing Oxford Lake with 2½ miles of shoreline. This is a privately owned Lake reserved for the benefit and use of the homeowner. All homes built to strict architectural standards. Homes on the Lake priced from $89,000. Homes off the lake, but with lake privileges, priced in the 50's. This is a permanent home community within 30 minute drive to Warren, Pontiac, Troy, 1 hour Detroit. Take I-75 to M-24, Lapeer Rd., north to Drahner Road in Oxford. Right ¼ mile to entrance. Sales office open daily 1-7PM. Weekends, 1 PM. Phone 628-2509
Lambrecht Realty Company

342 Lakefront

TWO bedroom lakefront home on Cedar Lake, Howell, 2 door walls, fireplace, $29,900 eves. 227-9973

PORT AUSTIN, lakefront home, 3 bedrooms, fireplace, garage, gas heat, aluminum siding & trim. Sand beach. 464-9382

SIXTY minutes from Detroit, 3 bedroom, fireplace, basement, 2 car garage, excellent beach. $43,500. Ask for Bob Phillips Realty, Linden area. Also, 2 bedroom cottage on Lovdell Lake, 2 lots. 735-4222

CENTURY 21
SECONTINE ASSOC.
626-8800
On LAKE HURON, 100 feet of frontage by 1150 Deep. Sandy beach, beautiful 3 bedroom custom brick Home. Family room, living room, dining room, kitchen, 1½ baths, fireplace, 2 car attached garage. Beautifully landscaped, underground sprinkling system. Unique guest house. $200,000.
ARCHIE THOMAS REAL ESTATE
622-9931 Port Sanilac

1 ACRE, farmhouse, 5 bedrooms, over 70 Pine trees, White Lake, 4 car garage, gas, 1900 sq. ft. Land contract, $73,900. 887-2865

2 STORY LAKEFRONT
WHITMORE LAKE
Excellent 3½ bedroom, 2 baths, built-in range and refrigerator, fireplace, 2 car garage, with extra storage. Exterior has new coverall steel siding, fenced front yard, $49,500
OREN F. NELSON REALTOR
9163 Main St., Whitmore Lake
1-449-4466
Evenings 449-4466 or 449-2481

344 Country Homes

BY OWNER, 3 bedroom custom built brick Ranch, attached garage. Large metal barn. Attractive setting, creek, wild life. Many extras. 13½ acres, near Howell and Hartland. $70,000 1-517-546-1257

Country Living
IF you love horses, see this right away. Elaborate 2350 sq. ft. 4 bedroom ranch with walk out lower level & expensive features. 10 picturesque acres & a 40 x 120 ft. barn with stalls, wash-down room, tack room, light & water. Paved Rd. Goodrich schools. $110,000

COUNTRY FARMHOUSE, 3 bedrooms, new modern kitchen, new alum. siding. On an acre with trees in a choice area. Goodrich schools. Hurry. $39,900

REDUCED to Sell NOW! $63,900. Call for details. Paul Revere type Colonial on 10 acres, 4 bedrooms, family room with Franklin fireplace. Sharp decorating, 3 years old. Also has a 40 X 9 animal shelter, a pond site and a small apple orchard. Ortonville Schools.

DRAMATIC CONTEMPORARY in the Woods. 2000 sq. ft. 3 bedrooms, 2 baths, fireplace, kitchen built-ins, walk-out lower level. Decks off living and bedrooms, 2 car garage with opener. Ortonville schools. $89,900

THIS house Just Sparkles! 3 bedrooms, beautiful kitchen, full wall fireplace, 1st floor laundry, finished 2½ car garage with opener. Plus pretty barn, all on 3 country acres. Ortonville Schools, bargain at $62,900

Barry Young & Co.
REAL ESTATE
252 M-15, Ortonville, Mich.
1-627-2838
"Think Young"

DAVISBURG
4 bedroom ranch on 2½ acres of country living. Extra buildings & much more
TONI BEASAW
335-3584 647-1481

DEXTER AREA
Executive all brick ranch, on 5 acres, 3 bedrooms, 2½ ceramic baths, fieldstone fireplace, full walk-out basement, new 20 x 20 redwood storage barn, many other quality features. $87,500. Owner. 426-3307

DRYDEN
Beautiful 4 bedroom brick Ranch on 22½ acres with Fantastic view of the Countryside. Home has 2,200 sq. ft., 2 kitchens, 2½ baths, large family room (29 x 16), see-thru fireplace, carpeted. Property has 2,000 ft. of road frontage. A horse barn & much more. Owners moving & will sell for $122,000.

5 Very Hilly Scenic Acres In Hadley. 1 Mile W. of M-24 & only 15 minutes from Pontiac. Excellent buy at only $13,000 on land contract.
ANTONELLI REALTY
DRYDEN 1-796-3535

METAMORA HUNT
Attractive Cape Cod nestled well off a gravel road on 13 rolling acres. Living room with pegged flooring, red brick fireplace & barn beamed ceilings, dining room overlooking the countryside & brick charcoal grill in country kitchen with eating area. $102,500
Phillip J. Andreae
Realtors 678-2289
(AFTER 6 P.M. 642-6160)

OPEN SAT. 2-5
56601 Briarmeadow - S. Lyon
S. off 9 Mile - W. of Currie Rd.
JUST WHAT you've been looking for - a brand new roomy Colonial in a country setting. This home has it all, including 4 or 5 bedrooms, large living room with fireplace, fully equipped spacious kitchen, 2½ baths, 1½ acres. Drive out to see this for sure! $69,900
LAVERNE EADY
& ASSOCIATES
626-4711 275-4422

346 Northern Property

A NORTHERN HOMESITE can be yours without paying cash. At Dixon Lake Estates, you can purchase a wooded homesite on land contract terms. All parcels front on good blacktop. Owner has survey and will furnish title insurance. If you have been searching for a site that's "Just So", you really should drive to Dixon Lake Estates to see for yourself. We're sure you will be impressed. Only five miles from Gaylord. Write or call for directions. 221 Water Street, Boyne City, Michigan 49712 or call 616-582-6771. Bieganowski and Associates, Inc. Michigan I.D. No. MI-77-341

Executive Retreat On Lake Huron
5½ park-like acres with 200 ft. on Lake Huron. Custom deluxe 3600 sq. ft. ranch high on hill overlooking gorgeous sandy beach. Home features 5 bedrooms, 3½ baths, 2 fireplaces, 2½ car garage, plus a 30 x 75 ft. barn for boats, horses or small business. 40 miles N. of Port Huron, $124,900 with L/C terms.
Barry Young & Co.
REAL ESTATE
252 M-15, Ortonville, Mich.
1-627-2838
"Think Young"

GLEN LAKE
PROFITABLE RESTAURANT & HOME. Beautiful setting, ideal for couple to operate. All equipment and home furnishings included. Owner retiring. EASY LAND CONTRACT TERMS. 8½%
BEAUTIFUL GLEN LAKE
Very deep choice lot with large white birch and maples. 210 foot of white sand beach. Includes 2 bedroom and 3 bedroom cottages, furnished. MY BEST BUY IN 3 Years. $77,000 for all. WILL SPLIT. $35,000 for 2 bedroom or $42,000 for 3 bedroom. CALL NOW. THIS WILL GO QUICK. EASY TERMS.
ROOSTER REALTY
ROLLIE CLARK REALTOR
BOX 333, Glen Arbor Mich. 49636
616-334-4400

HARBOR SPRINGS - Elegant & rustic stone & log home on bluff setting overlooking Lake Michigan. Beamed ceiling living room, stone fireplace, loft. Secluded & serene. $54,500 1-329-2294

NORTHERN MICHIGAN
East of Gaylord, we can show you three small acreage parcels. Ten acres on good county road. 40 acres on two track road, both hilly and wooded, also a 2 acre site that's wooded and level. Land contract terms available.
Mini-farm off US-131 near Charlevoix. Barn, workshop, nice 3 bedroom home. $35,900. This is a good buy.
Near Boyne Mountain is contemporary 3 bedroom home that's vacant now. Completely carpeted on approx. half acre parcel. Has natural gas. At $29,900, it is a good value.
Boyne Country's most able Realtor can help you locate that business in Northern Michigan, the mini-farm, acreage parcel, waterfront parcel or building site. We can also help you find new or used housing. Let us show you some of Kingsberry's 170 models. We have property lists and Kingsberry brochures. Call 615-582-6771 or write 221 Water Street, Boyne City, Michigan 49712. Bieganowski and Assoc. Inc.

MICHAYWE
Model Chalet Close Out
3 Bedrooms - 2 Baths
559-4748

Torch Lake Area Specials
ANTRIM COUNTY - Vacant 60 Acres with access to Lake Bellaire. Close to Shanty Creek. Acreage has 2 streams and good soil. Only $20,000.
SOUTH OF CHARLEVOIX - Lakefront lots, on Grand Traverse Bay and beautiful Torch Lake.
TORCH LAKE - 400 foot of wooded frontage. Excellent location.
TORCH LAKE AREA - "Retiree's Special". View and access to Torch Lake. 3 Bedrooms, two 4 piece baths. Family room with brick-wall fireplace. Large lot and 2 car garage attached.
TORCH LAKE VIEW & ACCESS - Lovely, large home with walk-out basement and 2 fireplaces.
RETIREE'S LAKEFRONT SPECIAL - Good fishing lake with sandy beach. A real "Doll House" with 2 bedrooms and fireplace, attached garage, with workshop. Watch the beautiful sunset under the carpeted and covered patio.
OWNER TRANSFERRED - Makes this nearly new 4 bedroom home with walk-out basement and 2 fireplaces - available. Wooded lot and access to Torch Lake.
ANTRIM COUNTY - Lovely, large home on 10 acres with woods. 3 Bedrooms, fireplace, deck with view of Torch Lake and Grand Traverse Bay. New barn or workshop.
GRAND TRAVERSE BAY (View of) with approximately 7 acres. All brick home with a kitchen that is a wife's dream. 2 Fireplaces, attached garage and utility building. Owner says "Sell".
CAPITOL CITY REALTY INC.
EASTPORT, MICHIGAN 49627
Call 616-599-2504

2 STORY colonial home, 5 years old, 5 bedrooms, 3 baths, family room with full Masonry fireplace, large country kitchen, formal dining room, 16 X 32 ft. indoor heated pool off spacious living room, fully carpeted. Appliances, drapes and extra lot included. Maintenance free exterior of brick and aluminum. Extravagantly landscaped. $82,500. 90 ACRES - With this beautiful 3 bedroom chalet, 1¾ baths, basement, garage, fireplace, porch. Only 4 years old. Large pole barn with 2 other out buildings. 1700 ft. county road frontage. Cleared and fenced. $92,000

M.M. SHERWOOD INC.
3970 Sturgeon
Indian, Michigan 49749
616-238-9349 & 238-9336

348 Cemetery Lots

FRANKLIN CEMETERY, five grave lot, Old Park, Jackson 517-764-6830

OAKLAND HILLS Memorial Gardens, Novi, 4 sites, $775. 8 sites, $1500. By owner. 553-2120

PARKVIEW Memorial, 1-5 sections only, blocks C & E. Write: C. Kayser, 11001 Santa Monica Blvd. L.A. Cal. 90025. No reasonable offer refused

WOODLAWN - Garden of Faith Section, excellent location, 2 lots, $400 complete. 553-3384

350 Farms For Sale

COLUMBIAVILLE area, 20 acre farm, 2300 sq. ft. 2 story house, 6 bedrooms, large kitchen, 2½ car garage, 40 x 60 pole barn plus other out buildings. $60,000. 693-1471

Want to Relocate Anywhere in Michigan?
CALL US! We have Farms, Lake properties and vacant land. We are Members of Partridge & Associates. Ask for a free catalogue.
Red Baron
Mem. of Partridge & Assoc.
422-8220

352 Commercial And Industrial

COMMERCIAL BUILDING
Now Available For Sale
In Royal Oak on Main Street. Can be used for office, store or cabinet shop. Subject to lease until May 1st, 1978. $45,000.
643-0100
Cranbrook
Assoc., Inc. Realtors

Commercial Building in Old Village, Plymouth. Good traffic area. 3 different store fronts, all new construction, air conditioned. Present use - retail. Excellent income. Asking $120,00 with good terms.
CENTURY 21
Hartford West, Inc. 453-7600

OPEN A BUSINESS
IN ROCHESTER
Avon Woodcraft Shop now for sale. Restored antiques. Located on Auburn Rd. Quick possession. $46,000.
643-0100
Cranbrook
Assoc., Inc. Realtors

PLYMOUTH TWP. about 2 acres office. Choice location. 455-2036

354 Income Property For Sale

ANN ST. Centrally Located. Five 1 bedroom Apartments with garages. Principals Only. $78,500 644-6837

A THIEF WANTED!!
A Steal!! Waterford 11 unit, $10,800 per unit, $20,000 dn., 8% L.C. (Pontiac Lake) Lowry Nickerson approach. Fix up, raise rent, increase value.
R. Perry Realty 478-7640

INVESTMENT INCOME. 250 ft. Grand River frontage, 200 ft. lake frontage. Just east of Brighton. Excellent return on investment. All American Real Estate. 437-8111 or 227-1120

3 UNIT INCOME
in Berkley. Great potential for an investor. Only $33,900. Good assumption or land contract. Call 642-8100 to see. Century 21 Libby & Assoc., South, Inc.

356 Investment Property For Sale

SOUTHFIELD
Attractive, fully leased, small Medical Bldg. Excellent Income. Price $165,000. Down Payment $35,000 to a 9% - 20 year Land Contract. Call 646-9700

W. BLOOMFIELD 4½ acres. On Farmington Rd. North of Maple. South of Patrick. $100,000 644-6837

WIXOM
Beautiful 68 acres of land with woods and creek. Ideal for cluster housing. Sewer taps all paid. Must see.
ASHLEY & COX REALTORS
349-2790

358 Mortgages And Land Contracts

MORTGAGE LOANS MADE
1. Refinance your home and pay off bills.
2. No appraisal charge.
3. Everyone qualifies even if you have credit problems.
4. No repairs or city certification required.
CALL FOR DETAILS
Advance of Michigan
427-5400
(Member Western Wayne Oakland County Board of Realtors)

TOP DOLLARS
All cash paid for suburban land contracts. Get our price and get more money. Fast closings, no waiting, no delays.
VISTA
INVESTMENT CO.
427-5828

360 Business Opportunities

BEAUTY SHOP-Unisex. Excellent for owner operator. Westland. After 6. 261-6594

BEAUTY Shop, 6 Mile-Middlebelt area, good gross, Cadillac of Belvedere equipment, best offer takes this going business. 425-2777 453-7918

INVESTOR WANTED
12% Return
Waffle House Restaurant
375-2009

STANDARD Station for lease, annual volume 660,000 gallons. Location Ann Arbor Trail-Middlebelt in Westland. Paid training. 275-5500

Working Partner to expand plastic molding & fabricating. Investment required. In the Plymouth area. Send resume to Box 406, Observer & Eccentric Newspapers, 36251 Schoolcraft, Livonia, Michigan 48150.

360 Business Opportunities

COMMERCIAL
Block bldg. with 3600 sq. ft. on 150x233 lot with excellent road frontage, choice location Tecumseh area. Ideal for store, outlet or light commercial set-up. $35,000. Immediate occupancy. Iris Gage 517-423-7427

CYCLE CENTER
Established franchised operation on 100x200 lot with good US Hwy. frontage. Sales & service bldg. with over 3200 sq. ft. new 1971. Ample parking. $35,000. Terms. Cal Hough 517-263-4646

INDUSTRIAL
Masonry & frame bldg. prime location near recently opened Chevrolet Plant Adrian. 17,280 sq. ft. warehousing or manufacturing area. Office space. 440 power. Truck wells. Can be divided. $150,000. Owner financing. Lease possible at $1.25 per sq. ft. Rex Glover 517-263-4646.
GLOVER
REAL ESTATE ONE
Adrian 517-263-4646
Mem. Partridge & Assoc.

Want to Relocate Anywhere in Michigan?
CALL US! We have Bars, Restaurants, etc. We are Members of Partridge & Associates. Ask for a free catalogue.
Red Baron
Mem. of Partridge & Assoc.
422-8220

362 Real Estate Wanted

BUILDABLE LOT WANTED
Birmingham, West Bloomfield, Farmington Area. After 5 pm. 354-5563

CASH TODAY
OR
GUARANTEED SALE
Also If In Foreclosure
Or Need Of Repair
CASTELLI & ASSOC.
Mr. Castelli 525-7900

INSTANT CASH
$ $
Our cash buyers pay all cash for homes, equities and land contracts. No waiting, no delays. Get our price and you will get more money. Call for free offer.
Advance of Michigan
427-5400
(Member Western Wayne Oakland County Board of Realtors)

Need Cash Immediately?
Check our guaranteed buy-out plan. No need to wait for sale of your property. Call today for details.
GRAMCO
525-7400

NO LISTINGS
WE JUST PAY
CASH
We do not want to list your home. We want to buy it and pay you cash. No stalling or promises. No fees or commissions. Just the best price.
SOUND 522-4440

400 Apartments To Rent

BALMORAL
Southfield - 13 Mile
Beautiful 3 bedroom apt. Immediate occupancy. Air conditioned, pool and clubhouse. $395 per month. See resident manager. 30246 Southfield or call 647-7173

BEAUTIFUL downtown Birmingham townhouse. 2 bedrooms. $285 month. 642-6811

BIRMINGHAM PROPER
1 bedroom apartment. $275. 1 year lease. Call Mr. Cheynne. 642-8100

BLOOMFIELD HILLS, 1 bedroom contemporary townhouse with 2 story ceiling in sunken living room, available Oct. 1. 334-5000

$250-PLYMOUTH-1 bedroom, living/inning L., appliances, carpet, A/C.
$320-WESTLAND-2 bedrooms, appliances, carpet, drapes, A/C, pool, clubhouse, carport.
$275-ROYAL OAK-2 bedrooms, stove, refrig., carpet, fireplace, pool.
$250-DEARBORN HTS.-2 bedrooms, applieances, carpet, A/C.
WE HAVE MORE
HOME FINDERS RENTAL SVC.
PHONE 553-9001

The Village Apartments
GARDEN CITY & WESTLAND AREA
One & Two Bedrooms
$178 & Up
Carpeting, drapes, air conditioning, stove, refrigerator, gas and water. No pets.
ALSO
A NEW COMPLEX OPENING IN SEPTEMBER 1977
Haggerty & Joy Rd.
1 & 2 Bedrooms
Accepting rental applications NOW
For either apartment, call.. 9AM-5PM, Weekdays Only
425-0930

LIVE IN LUXURY
Pontrail Apts.
On Pontiac Trail between 10 & 11 Mile Rds. - One and two bedroom luxury apartments from $190.
437-3303

400 Apartments To Rent

VILLAGE SQUIRE
CANTON TWP.
1 Mile W. of Newburgh
1 & 2 Bedrooms from
$215
Fully sound conditioned, masonry walls and concrete floors.
OPEN DAILY 12-6
453-8773

COME TO CENTURY VILLAGE
A Unique luxury apartment design. Individual private entrances. Carpeting, sundecks, privacy fenced patios, utility room with washer and dryer hook-up.
Centrally located. 7 minutes from City of Rochester. Rental from $220. No pets, please. Walton Blvd. near Perry. Daily 10 - 6PM, Saturday 9 - 12
373-0420

SUB LEASE. Fantastic apartment, 2 bedrooms. Many Extras. Lease ends 1978. Ask for Mr. Borland, 464-9640. 474-6900

BIRMINGHAM FARMS APTS.
6810 TELEGRAPH 851-2340
1 Bdm. $290 to $310
1 Bdm. plus den. $350 to $375
ADUTS ONLY NO PETS

SYLVAN
ON-THE-LAKES
Singularly beautiful setting fronting on 2 lakes. Winter and summer recreation at your doorstep! 1 and 2 bedroom apartments include full carpeting, luxury appliances, private balcony or patio, private park and beach. Exceptional value from $240. INCLUDES HEAT. Sorry no pets. Call 9-5 Daily.
1607 Cass Lake Rd.
KEEGO HARBOR
682-4480

WESTLAND - Merriman & Palmer. 1 bedroom apartment, no children or pets. $155. After 3 PM. 455-0454

SUB-LET apartment, 2 bedrooms, Westland area, fireplace, pool, club house, carport, children allowed. 455-3353

TWIN TOWERS
HIGHRISE APARTMENTS
1 & 2 BEDROOMS
Utilities furnished. Year around Swimming Pool and Saunas.
Location second to None! From $280 to $391
Open Weekdays 10AM to 5 PM
Saturdays Noon to 5PM
Closed Sunday
559-2680 or 559-4020

TWO BEDROOMS
TWO BATHS
Spacious elegance, swimming pool, carports, private basements
BLOOMFIELD COUNTRY MANOR
334-6236

BURT-PLYMOUTH 1 bedroom, carpet, drapes, stove, refrigerator, gas stove and heat, water paid. Bus at door. 273-0223 272-4927

CANTON
2 bedroom Townhouses from $265
No children or Pets
455-7440

EXTREMELY LUXURIOUS APTS.
Sunken living room, huge balcony, bedroom, spiral stairway, natural brick wall. Absolutely no pets allowed. Located in Royal Oak, along I-75. Call 9PM-6PM only. 398-8028

400 Apartments To Rent

FAIRLANE APTS.
TREES
OPEN SPACES
TAYLOR-DRBN HTS. AREA
1 & 2 BEDROOMS
FROM $200.
Includes air conditioning, large landscaped court, swimming pool, semi-private basement.
Located on Haskell just W. of Telegraph, 1 mile S. of I-94 Expressway, 20 minutes from downtown Detroit.
291-6066

LUXURIOUS
CHEROKEE APTS.
In Waterford Twp. on Scott Lake Rd., ½ mile West of Elizabeth Lake Rd. Complete Whirlpool electric kitchen with dishwasher many extras.
682-1952

JOY-INKSTER 2 bedroom upper, children welcome. $200. Utilities included. Refrigerator, stove. Call between 7 AM & 6 PM. 422-2300

Canterbury Apts.
Off Woodward Ave. Opposite St. Joseph Mercy Hospital
• Balcony • Carpet
• Pool • Security
334-8900

Apartment Living
BROOKDALE CLUB
OF FARMINGTON
Overlooking a beautiful wooded valley with a delightful stream
• Furnished One Bedroom Apts.
• Clubhouse with Indoor Pool
• Free Washer-Dryer in each Apt.
• Air Conditioning
• Built-in Vacuum
• All Appliances
• Free Use of nearby Golf Courses
• Six month lease
• $265 Complete
31831 GRAND RIVER
474-7284

INDEPENDENCE GREEN APARTMENTS
IN FARMINGTON HILLS
One Bedroom $250 up, two bedrooms $305 up. Personal washer and dryer included in your apartment.
ALSO FREE ARE:
• 18 Hole Golf Course
• Indoor Pool
• Outdoor Olympic Pool
• Built-in Vacuum
• Clubhouse & Ballroom
• Fully Carpeted
• Air Conditioned
• Appliances
• Walk-in Closets
• Spacious Parking
• Ice skating rink
• Six Month Lease
GRAND RIVER AT HALSTEAD
474-7284 477-0133

IN ROCHESTER
2 bedroom townhouses and apartments available immediately. From $245 per month. Children welcome. Call collect:
Rochester Park Apts.
1-651-9751

400 Apartments To Rent

SQ. LAKE HILLS APPARTMENTS
ENJOY LAKE LIVING
YEAR AROUND
2 bedroom Prestigious Apts.
PRIVATE ACCESS TO LAKE
SWIMMING POOL
ALSO FEATURES
2 FULL BATHS
INDIVIDUAL HEAT & AIR CONDITIONING
LARGE BALCONIES
SOUND CONDITIONING
PRICED FROM $365
MODEL OPEN 12 NOON-6 PM
CLOSED TUESDAY
LOCATED Telegraph Rd. N. of Square Lake Rd. Bloomfield hills across from Holiday Inn.
PHONE
332-7616

Chatham Hills Apt. Home
With attached garage
In Farmington
On Old Grand River
Between Drake & Halstead
1 & 2 Bedrooms
From $250
Fabulous Clubhouse with year around swimming pool, saunas, sound & fireproofed construction and more.
OPEN DAILY 12-6PM
476-8080

LUXURY Apartment Southfield 2 bedrooms, 2 full baths, 1500 sq. ft. Beige shag carpeting, large kitchen with window. Also for sale with apartment, custom mirrored doors, shag carpeting, drapes, levelors, carpeting fixtures. After 5 pm. 355-9424

NOW OPEN
PARKWOOD TOWNHOUSES
1,2,& 3 BEDROOMS
FROM $158 PER MO.
To Those Who Qualify
CARPETING-AIR CONDITIONING
CLUBHOUSE, SWIMMING POOL
Children Welcome
LOCATED AT
HAGGERTY & TYLER ROADS
IN BELLEVILLE
699-2083

Plymouth Hills Apts.
City of Plymouth
768 S. Mill near Ann Arbor Trail. New 1 & 2 bedroom from $250 including washer, dryer, refrigerator, electric range, carpet, air conditioning. No pets.
455-4721

TWO & 3 bedroom apartments on lake near M-24. Electric kitchen, air conditioned. Adults only.
TWIN LAKES APARTMENTS
711 Kimberly Road
Lake Orion 693-4466

COME TO CENTURY VILLAGE
A Unique luxury apartment design. Individual private entrances. Carpeting, sundecks, privacy fenced patios, utility room with washer and dryer hook-up.
Centrally located. 7 minutes from City of Rochester. Rental from $220. No pets please. Walton Blvd. near Perry. Daily 10 - 6PM, Saturday 9 - 12
373-0420

FARMBROOK VILLA. One 2 bedroom ranch at $483, one 3 bedroom colonial at $465. Both include carpeting, window shades, fully equipped kitchens, heat, water and carports. Call 357-0203

the answer



To Moving Problems

The house you're waiting for is waiting for you - in the pages of The Observer & Eccentric Classified Ads.

DIAL DIRECT
644-1070 OAKLAND COUNTY
522-0900 WAYNE COUNTY
852-3222 ROCHESTER/AVON

The Observer & Eccentric Classified Ads

BankAmericard
Have your BankAmericard or Master Charge handy whenever you call
master charge

O&E

400 Apartments To Rent

We Love Children
Singles Welcome
BOTSFORD PLACE
Grand River, 8 Mile area
Behind Botsford Hospital
In FARMINGTON
1 BEDROOM for $259
2 BEDROOM for $299
3 BEDROOM for $359
Quiet prestige address, swimming pool, air conditioner, carpeting, stove and refrigerator, all utilities except electricity included. Laundry facilities. No pets.
Good security. Playground on premises. 2 blocks from schools.
Warm Apts. Intercom System
For information, phone
477-8464
27883 Independence
Farmington Hills

Westland Estates
&
Waynewood Apts.

1 & 2 BEDROOMS
$220 AND UP
Carpeting, appliances, air conditioner, pools. Children welcome.
Call Mon. - Fri. 9 - 5:30

NEAR SHOPPING CENTER
6843 N. Wayne Rd.
WESTLAND
Bet. Ford & Warren Rd
721-3618

402 Furnished Apts. For Rent

EUROPEAN family willing to share their home with same. Separate bachelorette type apartment. Security deposit required. Greenfield, Fenkell area. After 8 PM only. 493-4466

FURNISHED APARTMENT, all utilities paid. $30 weekly. Garden City Area. Middle aged lady. GA 1-1342

IN Town Birmingham 1 bedroom completely furnished apartment short term lease available. $360 a month including utilities. Security deposit. 642-0093

402 Furnished Apts. For Rent

LIVONIA. Furnished 3 room upper apartment. Back entrance, all utilities. Inquire 11614 Stark, Livonia.

LUXURY 2 Bedrooms, 2 baths. 9 Mile-Evergreen Area. Available Nov.15 - April 15. Approx. References. 357-3180

MONTHLY LEASES
LUXURY - completely furnished 1 and 2 bedroom apartments. Linens, dishes, Color TV available, heated swimming pool. Near 14 Mile & Woodward. From $550.
ROYAL MANOR
549-1174

MONTHLY LEASES
COMPLETELY FURNISHED
Lovely 1 and 2 bedroom apartments. Linens, dishes, TV, air. Excellent locations. ALSO, weekly leases available.
ROYAL CHAMBERS
APARTMENTS
334-1502

NEW
FURNISHED
STUDIO APARTMENT
Downtown Royal Oak. Central heating, air, soundproof, security systems, storage and laundry facilities. $265 per month, 1½ month security deposit. No children, no pets. Applicants must make more than $12,000 per year. Ask for Mike.

549-8320

NO. PARK TOWERS
Luxurious, completely furnished 2 bedroom, two bath Hi Rise apartment. Linens, dishes, color TV, cooking equipment, etc. Magnificent carpet, drapes, marble foyer, sun terrace, heated garage, many other extras. Adults only. $785 month, includes heat, air conditioning, security system, telephone answering service. 9 month lease.

BROOCK
644-6700

PLYMOUTH, furnished efficiency. $53 a week. $250 security deposit. All utilities included. 459-0217

402 Furnished Apts. For Rent

SUB LEASE exclusive 2 bedroom apartment in Bloomfield on Lake. Completely furnished. Call Linda: Residence 334-5804; Business 961-1697

2 ROOM EFFICIENCY, Plymouth, Old Village area, $32 weekly, call eves. 522-7286

877 Starkweather, Plymouth
Studio Apt.
Call for appointment
358-0099

SOMERSET, on golf course, completely furnished, 2 bedrooms, 2 baths, Nov. 1 thru May 1, adults, no pets, references. 643-4933

SOUTHFIELD 13 Mile Rd. 5 room completely furnished apartment, 2 baths. Oct 20-May 10. $385. No children or pets. 642-7879

404 Houses To Rent

BIRMINGHAM, 2 bedroom home, newly decorated and modernized. Fireplace in yard. Convenient to shopping area. $320 monthly. Security. 644-7080. 333-0154

BIRMINGHAM, sharp three bedroom, one bath home with family room, basement, fenced yard. Available October 1. $335 month. 626-2578 689-6887

BIRMINGHAM - 4 bedroom Bungalow. Dining room, new kitchen with dishwasher, fireplace. Available now at $400.
GOODE MI 7-1898

BIRMINGHAM IN TOWN. Small 3 bedroom Ranch, large living, fireplace, dining alcove, kitchen with table space, rec room, new 2 car garage, fenced yard. $425 mo. Available 9-15. 559-0583

BLOOMFIELD Orchards near I-75, 3 bedroom brick ranch, family room, patio, carpets & drapes, 1½ baths, basement, gas heat, fenced yard. Immediate possession. Option to buy. Mr. Stevens, 852-4686

COUNTRY MANOR
Near Metamora Hunt area. Secluded meadows, woods, ponds. Large beamed ceilings, massive stone fireplace. Help's quarters & studio. Large 12 box stall stable. $1,000.

TEBCO Real Estate
796-3962 645-9848

DEARBORN HTS. 2 bedrooms, newly remodeled and decorated. $250 per month, security deposit. After 3:30 pm. 728-3046

FARM HOUSE, Orion Township, 17 acres, $150 per month, needs work and clean-up. 334-5000

FARMINGTON HILLS, 3 bedroom ranch, attached 2 car garage, no singles, references required and security deposit equal to 1 months rent. $375 monthly. 646-8421

GARDEN CITY. 2 bedroom, carpeting, attached garage. $225 plus security. Call Saturday or Sunday. 261-6021

IN Livonia. $350 month plus security deposit. Call after 4 P.M. 477-7879

LEAVING TOWN!
Don't Want To Sell!
Consult us about our rental and or property management service. Over 8 years experience in management field. Competitive rates.
GOODE REAL ESTATE
1411 N. Woodward MI 7-1898

BIRMINGHAM, in town. Charming 2 bedroom, separate dining room. Furnished or unfurnished. $450 per month. 334-6516

404 Houses To Rent

LAKE Metamora, Lapeer County, 3 bedroom quad level, pole barn, 9 acres, $550. 368-0548 797-4926

LANDLORDS - at no cost to you, let us send you select, qualified tenants. Call for details.
HOME FINDERS RENTAL SVC.
PHONE 553-9001

LIVONIA, ranch home, main floor, dishwasher, formal dining room, family room with fireplace, 3 bedrooms, sun porch on ravine lot, furnished or unfurnished, professional couple, no children or pets. $400 plus security. Caretaker for property. 464-6069

LIVONIA - 2 bedrooms plus. $300 per month plus utilities. Security deposit. 522-2539

LIVONIA, 6 Mile-Farmington Rd. Ranch, 3 bedrooms, 1½ baths, bath in finished basement. Beautiful, deep, ravine lot. $525 per month. 474-7611

ORCHARD LAKE RD. - Farmington. North of 8 Mile Rd., 3 bedroom, 1½ baths, 2 car attached garage. $350 a month. Open from 3pm-5pm, Thursday & Friday. 20882 Orchard Lake Rd.

SOUTHFIELD. 28538 Brentwood, spotless 2 bedroom Bungalow, full basement, fully carpeted. $295 plus security. 354-2117

SOUTHFIELD 12 Mile-Telegraph, 3 bedroom Ranch, 2½ baths, first floor laundry, attached garage. $550. 356-2489

THREE bedrooms. Farmington Rd-8 Mile area. $275 monthly, $300 security. 474-6703

THREE bedroom house, finished basement, garage, kitchen with all built-ins, fireplace. 18156 Patton, NW Detroit. 7 Mile - Evergreen area. $300 month. Open House Sun. 2-5 PM. 478-2022

TROY, 2 bedroom bungalow with breezeway and attached garage on 2 acres. $350. 641-9269

TWO bedroom house on large lot, 5 Mile & Inkster Rd. Mature couple. $235 plus utilities, security deposit. 477-0188

VERY Small cute house. 2 bedrooms, large garden area. $250 per month. Romulus. 9 till 5 pm. Call 569-1888

WESTLAND - Norwayne, 1 bedroom being redecorated. $145 monthly, $165 security. Ross Realty. 326-8302

WESTLAND
Two bedroom Duplex home with separate basement.
$295
644-4024

WESTLAND - 3 bedroom, 2½ car garage, fenced. $235 monthly, $300 security with option to buy. Ross Realty. 326-8301

$240-WALLED LAKE 2 bedrooms, fenced yard, stove, carpet, attached garage.
$375-BEVERLY HILLS 3 bedrooms, 1½ baths, recreation room in basement, stove, refrig., carpet, 2 car garage, children o.k.
$350-BIRMINGHAM Cape Cod, 3 bedrooms, 1½ baths, den, basement, fenced yard, fireplace, 2 children o.k.
$400-LIVONIA-Brick ranch, 3 bedrooms, 1½ baths, family room, appliances, fireplace, utility room, kids o.k.
WE HAVE MANY MORE
HOME FINDERS RENTAL SVC.
PHONE 553-9001

3 BEDROOM, basement, 2½ car garage, enclosed porch, fenced yard, immediate occupancy, $275 monthly, $400 security. Livonia. 477-4084

BIRMINGHAM, Washington St., 3 bedroom, 1½ story, recently redecorated, new carpeting, stove, refrigerator. $435 month. 647-2616

406 Furnished Houses To Rent

ATTRACTIVELY decorated home overlooking beautiful Orchard Lake, fully equipped, kitchen and laundry. Available for six months, perfect setting for relocating executive. 646-7358

COMPLETELY furnished 2 bedroom, 2 bath, washer, dryer, garage, adult couple, available until June. $275. Sylvan Lake area. 682-9167

ELIZABETH Lake Area, 2 bedroom, completely furnished, lake privileges, no pets, security deposit. $275 per month. Call between 11 AM-4 PM. 681-4984

FURNISHED 2 bedroom lakefront home, on Lake Orion, $250 month, call after 7 pm 693-4311 if no answer call 334-2337

GATEHOUSE furnished, 2 bedrooms, bath, living room, dining room, kitchen and pantry, no children or pets. $600 per month. Yearly lease. Pay own utilities. Call after 5 pm. 647-5770

408 Duplexes To Rent

CANTON TWP. 3 bedroom modern $325 per month. 2 bedroom modern, $300 per month. Call 356-4964

GARDEN CITY-beautiful one bedroom, appliances, carpeting, air, laundry facilities, rents $225. Security deposit. Adults only. 478-7640

LARGE 2 bedroom duplex for lease in Troy. Living room, dining room combination. 1 Bath, frost free refrigerator, self-cleaning oven. Air, carpeting, basement and large back yard. $285 per month. Security deposit required. No singles, no pets. Only children - 2 years or younger. Call 689-4893. 524-9459

LUXURY 4 Bedroom, 2 full baths, carpeting throughout, air, automatic dishwasher, stove, refrigerator, hook-up for washer & dryer, garage, references. $500 security deposit. $400 a month rent. Plymouth-Canton Area. After 6pm. 453-8744 or 561-4292

TWO Bedroom within walking distance of Downtown Birmingham. Newly decorated. Immediate occupancy. $285 monthly. 645-2731

410 Flats To Rent

BIRMINGHAM 2 bedroom, 5 room flat, stove, no pets, young married couple, no children. $210. 851-2889

CLAWSON - 14 Mile and Main, 1 bedroom upper flat, freshly painted and carpeted. Conveniently located to shopping and Semta. $180 plus security deposit. 588-3847

WAYNE, two bedroom lower, one bedroom upper. Large, very clean, carpeted, stove and refrigerator. Available immediately. 474-9025

412 Townhouses-Condos. To Rent

AVON HILLS
Live in the beautiful Rochester - Avon Twp. area. Carefree Townhouse living for your family at an affordable price.
Includes:
- Carpeting
- Full basement
- Electric Range
- Frost-free Refrigerator
- Swimming Pool & Clubhouse

Two bedroom Cooperatives are now available, from $272.
Two bedroom Rentals, $306

Both rental and cooperative Townhouses are now being offered.

Visit the information center at
AVON HILLS
Between Rochester & Livernois Rds. off Avon Rd.
Mon. thru Fri. 2-6
Sat. 12-4 PM
or call 652-0800
Equal Opportunity in Housing

FOR RENT. 3 bedroom, 1½ bath Condo. 12Mile-Northwestern Area. To Sublet. 353-6763

LAKEWOOD - Novi. 2 bedroom, stove, refrigerator, washer, dryer. $290 per month plus security. Option to buy after 1 year possession in 60 days. 349-9146

412 Townhouses-Condos. To Rent

CANTON
COMMONS
TOWNHOUSE RENTALS
1, 2, 3 BEDROOM
FROM $153
APPLICATIONS
NOW BEING TAKEN
Carpeting, Modern Appliances. Children Welcome.
HAGGERTY ROAD
Between Michigan & Cherry Hill
397-0300

CENTAUR FARMS. 2 bedroom condo, loft den, 2½ baths, fireplace, 2 car garage. $550 per month plus security. 661-2492

DEARBORN'S Fairlane East - Luxurious Condo. 2 bedrooms, 1½ baths, 2 car garage, 24 hour security, pool, clubhouse. $500. 271-8365

ECHO VALLEY. 2 bedroom, 2 baths, completely furnished. Available November 1 through June 1. Farmington Hills Area. 553-2922

Bloomfield Hills
Cooperative
Located on Woodward Ave. 1 mile north of Square Lake Rd. One bedroom units, some with full basements. $145 to $163 per mo. Membership fee required. Call 10-5 Mon., Tues., Thurs., Fri. 335-7452 Wed. 557-2930

Bloomfield Hills
Cooperative
located on Woodward Ave. 1 mile north of Square Lake Rd. 1-2-3 bedroom townhouses. From $145 to $191 per mo. Membership fee required. Call 10-5 Mon., Tues., Thurs., Fri. 335-7452 Wed. 557-2930

MAPLE-CROOKS Area. Beautifully decorated, 2 large bedrooms, formal dining, fireplace, rec room, clubhouse, pool. $435 plus security. 879-9127. 543-1960

Southfield Townhouses
NEW. Two bedrooms, 1½ baths, full basement, Hotpoint appliances, central air, carpeting, drapes, carport. $355 per month.
Children Permitted No Pets
Immediate Occupancy
LAHSER RD.
CORNER McCLUNG
BETWEEN 9-10 MILE RD.
355-3253 356-6000
Equal Opportunity Housing

414 Florida Rentals

BOCA RATON. 2 bedroom, 2 bath. Completely furnished, beautiful Condo. Convenience located. Available Jan.-April. $700 monthly. 851-4359

CLEARWATER on Gulf. Sand Key Club. 2 bedroom, 2 baths. Condo. Adults. Monthly or seasonal. 821-0042

CLEARWATER, Florida, on Tampa Bay. Trade Winds condominium, deluxe 1 bedroom, 1 bath, adults, monthly, season. 363-5986

DELRAY BEACH, newly furnished luxury apartment. 2 Bedrooms, 2 baths, walk to Beach and stores. 5 Months lease. $750 per month. 882-5488

GOLFER'S DELIGHT. Tequesta, Jupiter Condo, rental, furnished 2 bedrooms, 2 baths, 1st floor, patio on golf course, golf, tennis, pool included under monthly rental. 851-7391

NAPLES on Moorings Bay and Gulf shore. 2 bedroom, 2 bath Condo, ideal for 2 couples. Air conditioning, TV, washer, dryer, phone, pool, sauna, dock. Month or season. 642-9175

POMPANO BEACH. 2 bedroom, 2 bath oceanfront condo. 3 month minimum lease. January thru March or February thru April. $1000 per month. 642-0093

POMPANO BEACH Condo on the Intracoastal. 2 bedrooms, 2 baths, beautifully furnished. Available seasonally or yearly. 646-0325 349-1875

SANIBEL Island. Reserve early your 1-2 or 3 bedroom condo with a choice of over 20 luxurious completely furnished Gulf front condos available at Christmas. 2 week minimum or weekly any other time of the season. Monthly discount. The 48009 Group. 645-5496

414 Florida Rentals

MARCO ISLAND
Newly Furnished Efficiency. Across from beach. Pool, Tennis, fishing. No pets or Children. By owner. Jerry Chiappetta 559-0290

NAPLES. Furnished 2 bedroom, 2 bath Condo with all conveniences. Less than mile from Gulf. No children or pets. By the season. $975 monthly. Reply Box 380, Observer & Eccentric Newspapers, 36251 Schoolcraft, Livonia, Michigan 48150

GULF BEACH condo, near Clearwater, 2 bedrooms, 2 baths, furnished, available Nov. thru April, by month or season. Evenings. MI 4-0668

MARCO Island. Beautiful 2 bedroom garden condo. Completely furnished. Enjoy pool, clubhouse, beach on Gulf, tennis, golf, shelling. 645-1913

SANIBEL ISLAND - Modern 1 bed room condo, heated pool, Gulf view, $230, gulf front $265 week. Long rent discount. 335-6522

SANIBEL ISLAND, FLORIDA, available any two weeks in January. Lovely furnished condo on beec beach. Sleeps 6. Pool, shelling, sailing, 13 tennis courts. Golf nearby. $600 851-4173

SANIBEL POINTE SANTO - New deluxe 2 bedroom, 2 baths, gulf view, tastefully furnished, pool, tennis, shelling, no pets. Weekly or Monthly. 646-2740

SARASOTA. 2 bedroom condo on water. Pools, tennis, near Fiesta Key beaches. Available Nov. Dec. April. 478-2019

SEA RANCH Lakes N. Luxury 2 bedroom, 2 bath condo on ocean, southeast exposure. Available Oct. and Dec. thru March 15th. Full security. 682-3019

STUART - Scenic 2 bedroom, 2 bath, condo on intercoastal, furnished or unfurnished, pool, tennis court, boat dock available. 334-3475

TREASURE ISLAND, ST. PETE. New 3 bedroom, 2 bath, 2 balcony Condo. Furnished, sleeps 8, 7th floor overlooking Gulf of Mexico, Sand Beach & Boca Ciega Bay. Pool, boat dock, carport. 30 minutes from Tampa airport. Tennis Courts, Golf, Shopping Center, Restaurants within walking distance. No Pets. $300 per week. Or $1100 a month in season. Also reasonable summer rates. We also have a 2 bedroom, 2 bath in same building at reduced rates. 354-4890 or 646-7607

VENICE. Florida new luxury apartment furnished. Pool. 7 blocks to Gulf. 1 block to Intracoastal, near 7 golf courses and tennis, walking distance to good restaurants and shopping. Will consider reduced rate for extended winter occupancy for retired couple. After 7 PM. 647-6865

416 Vacation Rentals

BIG STONE LAKE Resort, Evart, Michigan. Make reservations now. Modern cottages. All season sports. Ryan, 11941 E. 5 Mile Road, Marion 49645 616-743-6923

HARBOR SPRINGS - New spacious contemporary 3-bedroom home on Lake Michigan available for colors & ski season. 553-0610

HILTON HEAD Island, S. Carolina, vacation in owner's beautifully furnished 2 bedroom, 2 bath single level villa. Palmetto Dunes Resort. Walk to tennis, golf, pools. Atlantic Ocean. AVailable weekly, Oct. 1 thru Oct. 29. 562-4223

HARBOR SPRINGS - for the color season. Idyllic honeymoon cottage on bluff overlooking Lake Michigan. All conveniences. $250 per week. 1-329-2294

LOWER HERRING LAKE South of Frankfort adjoining Lake Michigan. Charming 1 bedroom garage apartment, completely furnished. All seasonal sports available. Rent by day or week. 626-3327

NEW CONDO on Lake Charlevoix. 3 bedrooms, 2 baths, fireplace, cathedral ceiling, sleeps 8, available monthly, weekly or weekend. Ideal for skiers. Call Cindy, 642-9020 or Faye 399-9123

RESORT ON
HIGGINS LAKE
New Deluxe Housekeeping Units
IDEAL FOR:
COLOR TOURS
FISHING
HUNTING SKIING
SNOWMOBILING
$60 and up For Weekends
$100 and up a Week
(313) 476-1980

SKI CABINS for rent. Thanksgiving to Easter. Boyne City. 616-582-7940

TORCH LAKE, housekeeping accommodations including new tennis court, long weekends from $60. 1-616-946-6997

420 Rooms To Rent

DAY WORKER, male, under 35, non drinker. Plymouth-Inkster area. 421-2102

EIGHT MILE - Grand River, lovely sleeping room, shower, established employment, no smoking, no drinking, off street parking. 355-2948

GARDEN City, gentleman over 35, private entrance, yard parking, day worker. $25 week. 427-6062

LARGE Living Bedroom. $30 per week. Near Wonderland. No drugs or Alcohol. 30yrs. or older. 421-1603

LARGE ROOM in Plymouth, mature male, non smoker and non drinker preferred, references. 455-8464

MATURE working woman, non-smoker. Farmington area. Call after 5PM. 476-4982

NICELY furnished studio bedroom in lakefront home, kitchen privileges. Call after 6 PM. Keego Harbor. 681-7566

ROOM for rent, house privileges, women only. Call after 5PM. Clawson. 585-7065

422 Commercial Industrial To Rent

BIRMINGHAM. Prime location on Woodward near Maple. 10,000 sq.ft., air conditioned, excellent condition. Mr. Craig 644-4188, or evenings. 268-4858

BIRMINGHAM
RETAIL
330 to 1650 sq. ft. available. Sommerset area. Ample off-street parking.
JARDINE & LAURENCELLE
549-8320

FOR SALE
OR LEASE
PRIME LIVONIA LOCATION
17,340 sq. ft. Will finish to suit. Completely insulated building.
CALL AL
564-5657

Garden City
1000 SQ. FT.
Available in prestigious small shopping center located on Inkster Rd. Ample parking.
CALL AL
564-5657

LIVONIA. On Schoolcraft (I-96) at Farmington. 4,000 sq. ft. in new building. Partitioned to suit. 425-6800

422 Commercial Industrial To Rent

LIVONIA
5 Mile at Middlebelt. 126 sq. ft. private office, parking, utilities including receptionist and telephone answering. 522-7080

STORE FOR LEASE in prime West Bloomfield location in a 5 store shopping center. Air conditioned, ample parking. 647-5549

424 Office-Business Space To Rent

BIRMINGHAM
OFFICES
300 - 700 sq. ft. available immediately in prestige building. Paneled, air conditioned office, carpet and drapes included. Newly landscaped, ample on site parking. Convenient location near restaurants and services.
647-0400

BIRMINGHAM office space. 4 rooms, panelled basement. $350 monthly.
TEBCO Real Estate
645-9848 796-3962

BOUTIQUE space in beauty shop for rent. 557-0655

CLAWSON 303-305 E. 14 Mile Rd. Easy access to I-75. 281 ft. frontage on 14 Mile. Prime traffic area. 2,000 sq. ft. building, ample parking. $980 per month with option to buy. 585-7595

CRANBROOK
CENTRE
OFFICES
30161 Southfield Rd.
Just S. of 13 Mile
642-2500

FROM $85 MONTHLY
SOUTHFIELD OFFICES. All services included. Phone Answering, Secretarial Services Available. Nalco Real Estate. 29601 Greenfield Road. 557-6746

LEASED SPACE SOUTHFIELD. 4500 sq. ft. finished office space. Lahser Northwestern - sublease. Call H.J. Ortner 355-3600

LIVONIA
OFFICE PAVILION
175 to 1200 SQ. FT.
Custom designed offices. Immediate occupancy. All services included. Excellent parking. Call CAROLINE
548-5520

LIVONIA. Schoolcraft Rd. 3 office suites, all services provided. 816 sq. ft. $475 per month. 425-6800

MEDICAL OFFICES. 2700 square feet with X-ray lab, established 9 years. Immediate occupancy. Livonia Mall area. Call Mr. Feldman 543-5050

NEW 950 sq. ft. Retail, 850 sq. ft. office space available. In Plymouth on Main St. accross from City Hall. 459-8990 or 661-1570

OFFICE SPACE AVAILABLE. 8,000 - 1,000 sq. ft. prime office space. Across from Mayflower Hotel, contact Ralph or Kirk Lorenz. 453-1620

PLYMOUTH
Deluxe office suites. 300 to 2,900 sq. ft. Excellent location and facilities. 646-9700

SHARE office space, telephone answering service available. 29563 Northwestern, Southfield. 358-4479

SINGLE ROOM OFFICES. Answering service available. Corner of Ford Rd. & Middlebelt, Garden City. From $100 per month and up including utilities. 422-7030

SOUTH ADAMS SQUARE
Executive office in Birmingham complete with carpeting, air conditioning, daily janitorial service. Free parking, elevator, use of conference room. Secretarial & phone answering service available. Rental starting at $80 per month. 646-5900

STORE FOR LEASE
OPDYKE SQUARE. 1½ miles south of Pontiac Stadium. 5,000 Sq. Ft. can be divided as small as 800 Sq. Ft. Reasonable. Immediate occupancy. Contact Phil Stevens. 646-5900

TELEGRAPH - SCHOOLCRAFT Area. all utilities and services. 2 room 350 sq. ft. 3 rooms 370 sq. ft. 3 room 900 sq. ft. All or part available. 535-0283

WANTED. Architect needs 500 to 800 sq. ft. for $150 to $250 per month. Will share larger space if necessary. Oakland Cty. area. 643-4707 or 576-1569

WANTED, furnished single office for 1 or 2 months. Birmingham. Troy area. 642-0497

$100-EXECU-SPACE
IMPERIAL OFFICE PLAZA
Southfield - including receptionist, telephone answering, conference room, all utilities, janitorial, drapes, & carpeting. Furnishings available. Secretarial available. Coffee shop on premises.
NO LONG TERM COMMITMENTS NECESSARY
HAYMAN MANAGEMENT CO.
569-5555 569-1624

428 Garages To Rent

STORAGE FOR RENT
Cars, Boats & Miscellaneous
Two 19 x 18, 18 x 20, 18 x 40.
Plymouth Twp. 453-3858

430 Wanted To Rent

DOCTOR, Journalist wife, and 2 well trained housebroken dogs with own portable pen, need house to rent thru the Winter in Rochester, Bloomfield Hills, N. Troy area. Prefer a fenced yard and monthly lease if possible. References available. Call Mrs. Klein between 10 AM - 5 PM. 651-7575

EXECUTIVE & wife desire Town house, Condo or home. Birmingham - Bloomfield area, up to 6 months. Excellent references. Call after 6PM. 626-7591

FARMINGTON AREA. 2 or 3 bedroom house outside of subdivision preferred by working couple. 425-8347

GARAGE, for car storage from December 1977 to May 15, 1978 in the Farmington area. 474-7240

GARAGE to store 1957 Chrysler used occasionally. Prefer Troy, Birmingham areas. Days 689-1333. Evenings 852-7833

LANDLORDS - at no cost to you let us send you select, qualified tenants. Call for details.
HOME FINDERS RENTAL SVC.
PHONE 553-9001

MALE Birmingham teacher (straight) wishes room or living quarters to share in nice Birmingham home. Call Frank. 348-2594

MANAGER with Kmart corporation needs 2 to 3 bedroom home in Plymouth area. References furnished. $250-$300 per month. Ext. 301. 455-5000

MARRIED COUPLE, one child, need two or three bedroom home. Northwest suburb preferred. Call from 8AM-5PM. 398-2100, ext. 30, after 6PM. 533-6755

PROFESSIONAL MAN with family requires 3 bedroom house in Birmingham, Troy area, after Oct. 20. Consider long term lease, for right location. 649-6939

REFINED C & O railroad man needs 1 bedroom house or apartment with garage. Plymouth area. 849-0365

430 Wanted To Rent

RELIABLE FAMILY needs 3 bedroom. Home. Husband works at Ford Motor Co. Resonable rates desired. 534-6151

RESPONSIBLE LADY, 20, looking for apartment or house to share with someone. Very urgent. Call Christel. 397-2148

RETIRED Christian couple wishes unfurnished 4 rooms with bath. Plymouth area. Non-smoking, non-drinking. Good references. Would consider some maintenance work. 837-4108 455-1183

THREE bedroom, reasonable rent. Plymouth, Farmington or Livonia area. Good references. 593-3717

TWO brothers responsible & working need 2 bedroom house. Livonia, Plymouth, Northville, Novi area. Will do repairs & maintenance. Jerry & Pat. 533-0042

TWO WORKING MEN seek country house - show dogs with kennel. Excellent references provided. Ken. 544-2756

AUTHOR Needs a room to write in. Anywhere within one mile of intersection Southfield-Lincoln, Birmingham. 647-6237

BENDIX Executive seeking 3 or 4 bedroom house in Bloomfield, Birmingham School area for short term rental. References furnished. Call weekdays 8 AM to 5 PM. 352-6256

COUPLE, one child wishes two or three bedroom home. Livonia, Northville, surrounding areas. References. 478-9429

UNIVERSITY OF MINNESOTA professor & wife desire furnished condominium, apartment or home for January & February in Birmingham, Bloomfield, Rochester or Troy. Excellent references. Evenings.

DRC
PASS
WINNER

[illegible]

September 16, 1977 [illegible]

[illegible]

WANT to sublet apartment, home or condo in Wayne County area. 261-8523

WORKING young man needs residence in Canton Twp. Will share home or apartment. Contact Dave. 846-4853 274-2444

YOUNG working couple seeking 2 to 3 bedroom home. Birmingham area. $300-$350. References. 968-7081 1-761-2790

432 Living Quarters To Share

APARTMENT to share in Oak Park area for responsible non smoking woman, 25 to 30. Immediate occupancy. After 5:30 P.M. 968-1548

COMPANION wanted for recently widowed middle aged woman. Live in beautiful 3 bedroom home in Oak Park. Own room, color TV. For companionship only, no house work required, all expenses paid. Please call 557-1474

FEMALE in 20's wants same to share apartment & expenses in Livonia. Days 338-9300 ex. 161. After 5pm 476-0847

FEMALE teacher, 30, needs female to share new 2 bedroom apartment in Rochester. Call after 4:30 PM 652-0086

FEMALE wanted to share lovely 2 bedroom apartment in Cass Lake. Private beach rights included. Call after 6PM. 682-5396

LOOKING for someone to share 2 bedroom house in Farmington Hills. Near 1-696. Rural setting. After 4PM. 851-6836

MATURE woman to share my 2 bedroom Birmingham town house. $150 per month plus utilities. 646-3028

MOTHER of 2 wishes to find a mature dependable female to live in & care for children. Someone that needs a home & enjoys children, need call. After 5PM 722-4922

PINE LAKE Frontage. Mature Professional individual to share 4 bedroom House. Docking Facilities. 681-4746

PROFESSIONAL woman to share 2 bedroom, 2 bath apartment in hi rise. Southfield, with same. $185 month. Kelly. After 7PM 559-0114

PROFESSIONAL male 28, straight, wishes to share new 2 bedroom Southfield Townhouse. Call after 6PM. 355-9284

RESPONSIBLE female 20 seeking same to share 2 bedroom apartment. Walled Lake area. $125. Home 624-7885. Office 967-1420

RESPONSIBLE Professional male wishes to share 2 bedroom, luxury hi rise apartment in Warren with same. Call after 5PM. 375-9087

ROOMMATE SERVICE
Tell us what you want
- Someone to move in
- Move in with someone
- Start a place with a roommate

SHARE
REFERRAL SERVICE
334-6673

SINGLE female needed to share Northville apartment. $165 month. Call after 6 pm. 349-5760

SINGLE male wishes to share home with same. $150 a month. $100 deposit. Southfield. 355-4188

SOUTHFIELD, 8 Mile - Beech area. Will share my 3 bedroom home. 357-1174

WANTED female roomate, age 23-33, to share 3 bedroom condo in Troy. Fireplace, garage. Call days 851-9500 or eves 641-9685

WANTED. Mature, honest working individual (preferably middle aged lady) to share beautiful condo in Northville Lakes - pool, tennis, gold, fishing, boating, social activities. Club House available. Must like animals. After 5:30PM 349-6607

WILL SHARE APARTMENT with single working girl. 18-25yrs. 397-3277

WILL SHARE my large 2 bedroom, 2 bath, with mature, working lady. Westland. $130 month. 326-1829 326-1893

YOUNG Woman would like to share clean, quiet home with widow or older couple in Birmingham near down town. Need fairly large room. 896-4672 or 963-2888

YOUNG working girl to share house. 10 Mile - Grand River area. Call after 5 PM. 349-8708

436 House Sitting Service

RESPONSIBLE young couple wish to house sit. No pets. Excellent references. After 5 PM. 313-682-6973

WOMAN desires house sitting, vicinity Southfield or Farmington while you are on vacation. Very reliable references. Reply to: P.O. Box 8, Highland, Michigan 48031

400 Apartments To Rent

KENSINGTON PARK
APARTMENTS
NEW 1 & 2 BEDROOM APARTMENTS
FROM $215.
DIRECTLY ACROSS FROM
KENSINGTON STATE PARK
AT I-96 & KENT LAKE EXIT.
Drapes, shag carpeting, clubhouse & pool, air conditioning, appliances. Both golfing & park facilities right across the road.
Mgr. 437-6418
437-9805
Open Daily & Sunday
9 AM-9 PM



SINGLES ANYONE?
1, 2, & 3 BEDROOM RENTAL
TOWNHOUSES from $250
Open Daily 12-8
East North of M-59 ...
West Utica Rd.
between Mound and Ryan
utica green
Phone: 739-5610

The search ends here!
- Whirlpool appliances
- Walk-in closets
- Clubhouse
- Gas heat included
- Close to Southland Shopping Center

1,2, & 3 Bedrooms from $160
On Eureka Rd. west of Telegraph
Open daily & Sun.
941-3556

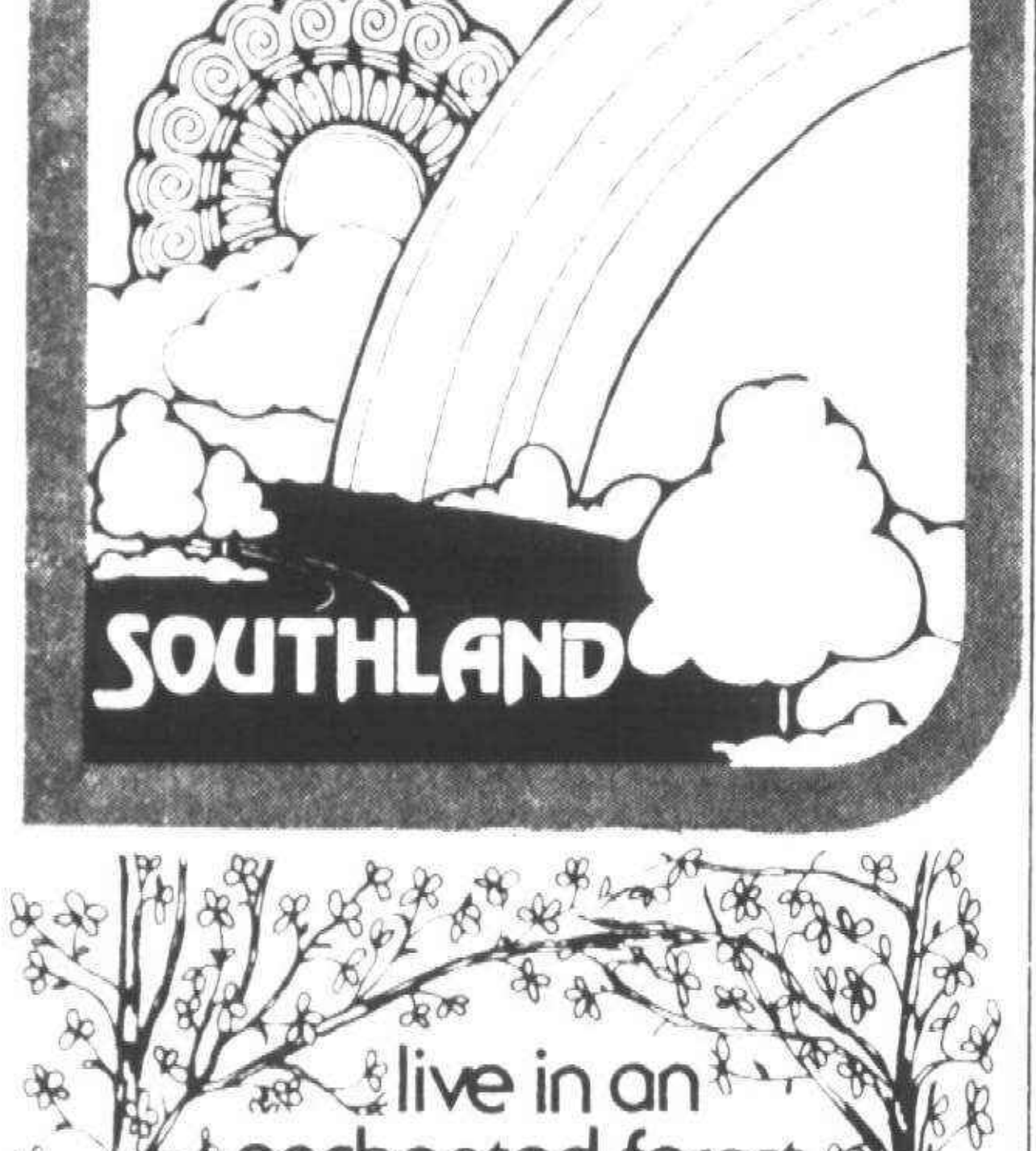

live in an
enchanted forest
In Beautiful Waterford Township
Where Nature Surrounds You
If you love tall trees and rolling hills set in the heart of lake country, come home to Round Hill Apartments. This matchless natural setting is adorned with a private pool and clubhouse, tennis courts, private patios and balconies. It's the life style you may have been searching for and never thought you'd find. See what you've been missing this weekend.
1 & 2 Bedrooms from $230/mo.
Round Hill
Apartments



Models open daily
9 A.M. - 6 P.M.
Sat. & Sun.
11 A.M. - 5 P.M.
Phone: 363-5443
No Pets

400 Apartments To Rent

CHATEAU RIVIERA
Apartments in Southfield
Luxurious adult apartment living. 1, 2, & 3 bedroom apartments. GE appliances, fully carpeted, central air conditioning, private balcony, spacious storage areas, swimming pool. Patrolling guards offer excellent security.
$315 UP
Southfield Service Dr.
S. of 9 Mile
Near Northland and Expressways
Daily 9-6
Sat. 1-5
569-4070

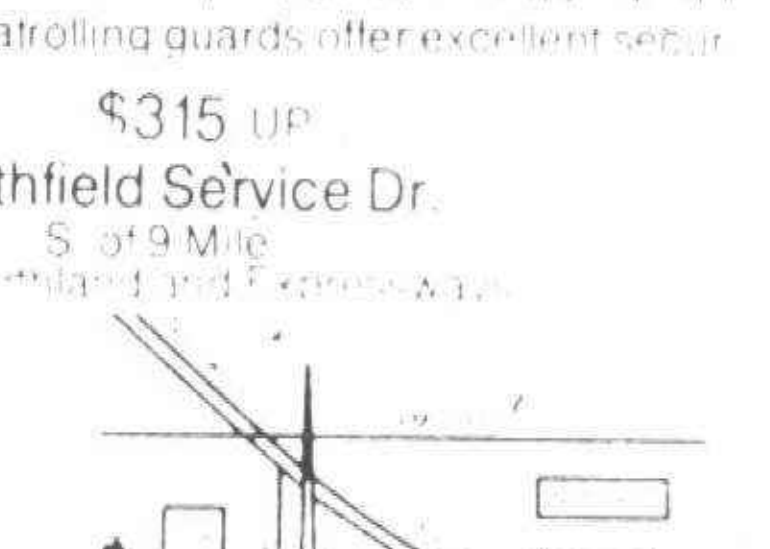

Manitou Lane
Apts. OXFORD
GRAND OPENING
Manitou Lane Apts. - An Adult Community
Beautiful Wooded Setting - 1 & 2 bedroom Apts.
Oxford Area. No Pets. From $215
628-4600
Same Management as Village Manor Apts.
Open 9-5 Mon thru Fri
Sat. 10 A.M. - 1 P.M.

INDOOR POOL
- FREE HEALTH CLUB
- Tennis Courts
- Saunas
- Exercise Euipment
- Private Lake

Open daily & Sun.
1,2, & 3 Bedroom
from $240



FOX LANE
Shelby Township
Just north of M-59, on West Utica Rd. between Mound & Ryan.
739-3000

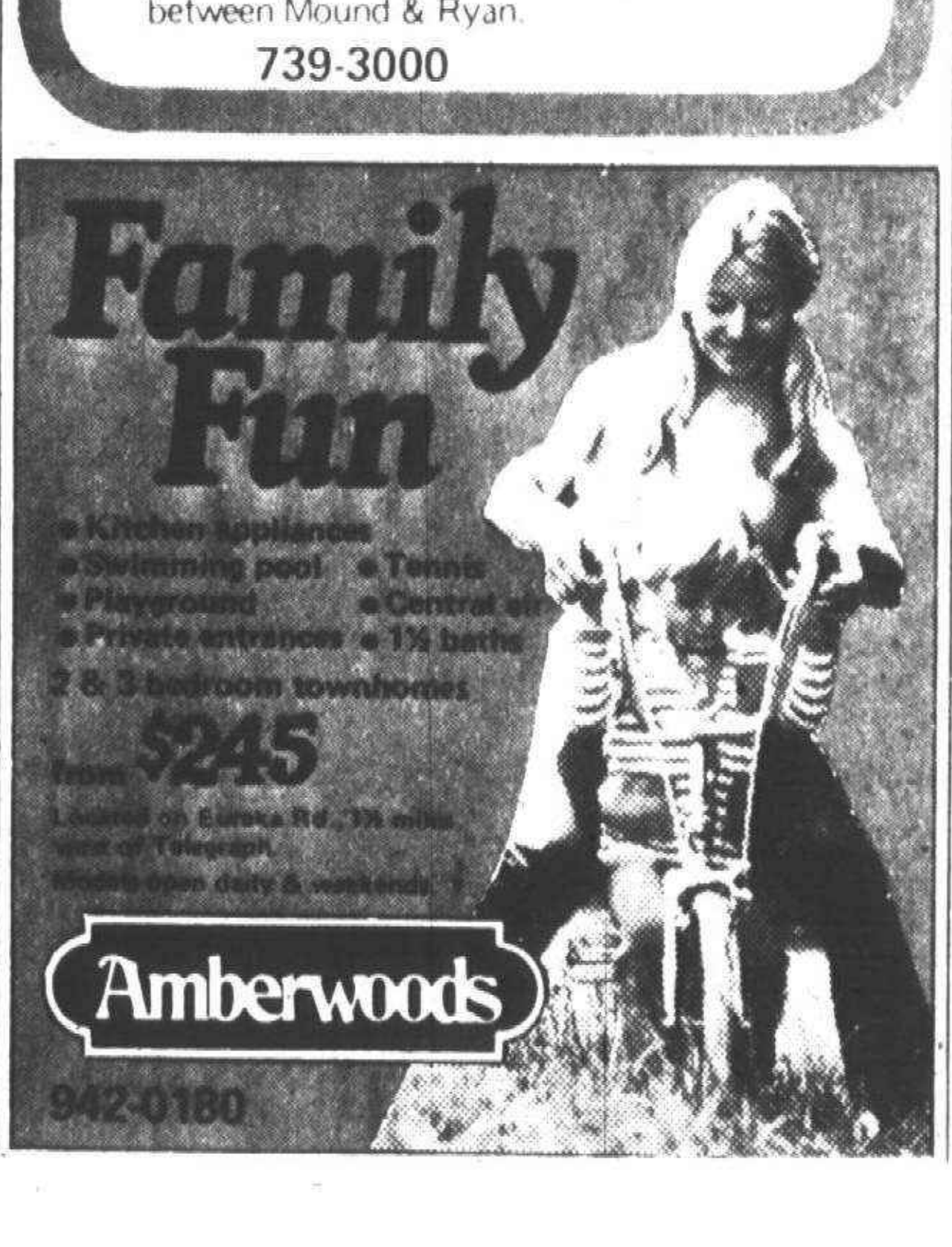

400 Apartments To Rent

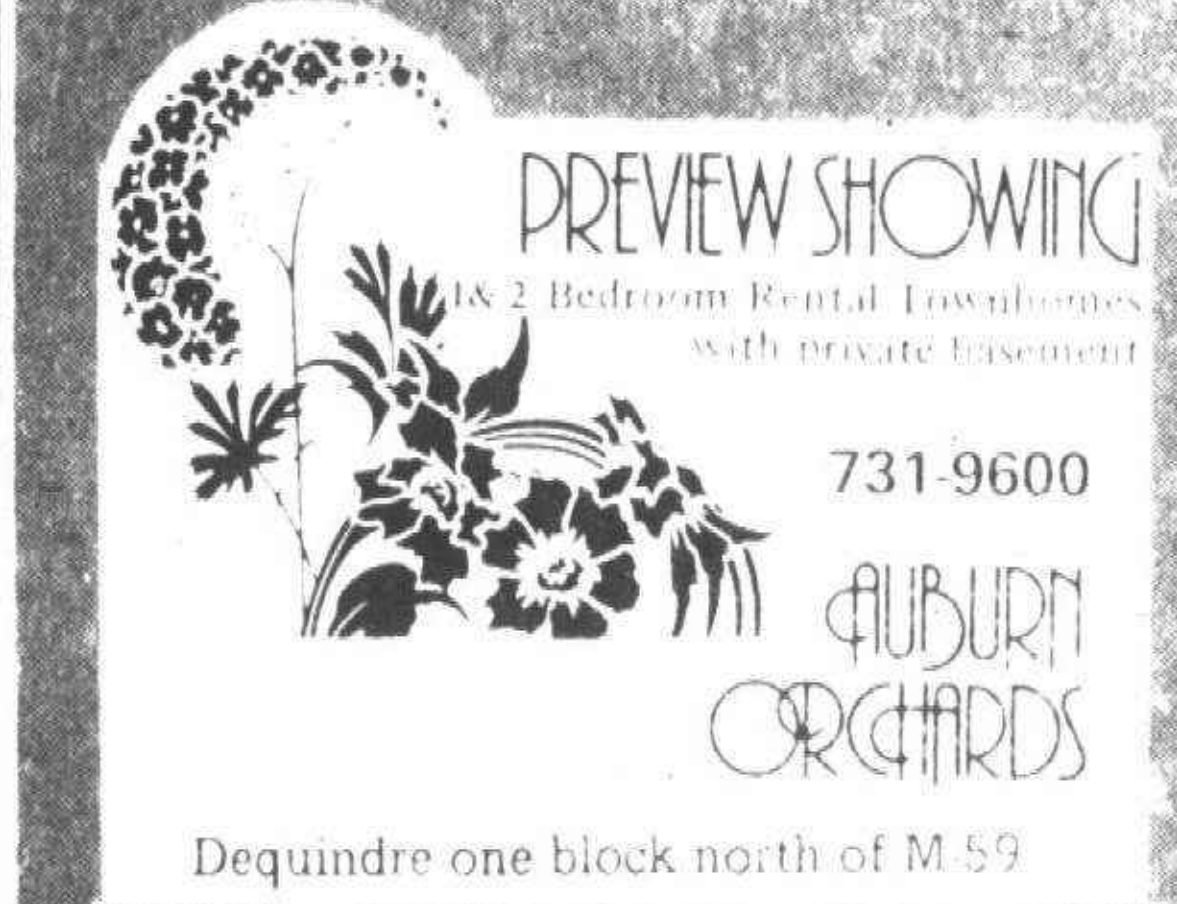

Dequindre one block north of M-59

BROOKDALE
Brand new, spacious apartments
immediate occupancy
Pool and beautifully landscaped grounds
1 bedroom from $215
2 bedroom from $245
phone: 437-1223



Located at the corner of Pontiac Trail and Nine Mile Road
(Sorry No Pets)

Pine Ridge
- Private entrance
- All kitchen appliances
- Walk in closet
- Walk in utility/storage room
- Ceramic tiled bath with built in vanity
- Community clubhouse with fireplace
- Children's play area
- Centrally located laundry facilities
- Gas heat and hot water included

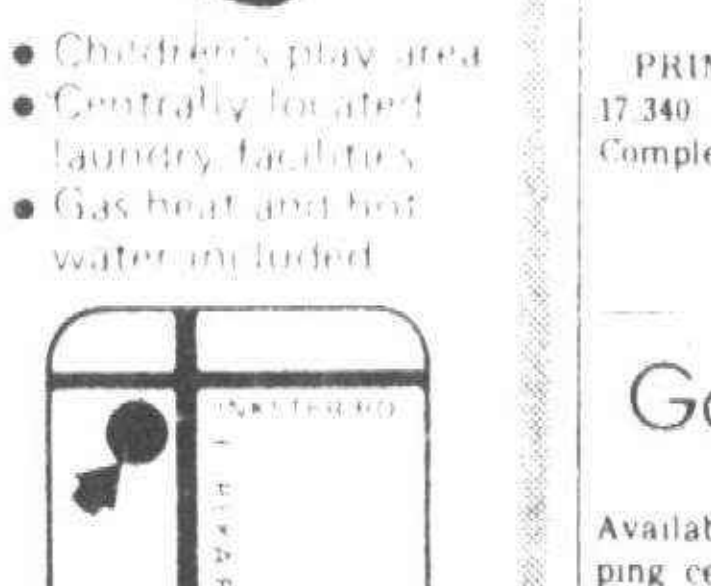

1,2, & 3 Bedrooms
Rental
Townhomes
from $170
Located on Eureka Rd., 1½ miles west of Telegraph
Open daily and weekends. Phone 941-5235