Lawsuit threatened over police reorganization

By DARLENE STINSON

The number two man in the Canton Police Department is threatening to file a lawsuit against the township if a plan to eliminate his commander's position is implemented.

Commander Carl Silvers, who has already spoken to his attorney about taking legal action, says he will refuse to comply with a plan that would require him to take a competitive examination for a lesser sergeant post.

Township officials have already asked their attorney, John Roche, to reply to Silvers' charges that elimination of his position is illegal under a Supreme Court ruling.

POLICE CHIEF Walter MacGregor says he has recommended the elimination of Silver's command post as well as one sergeant's position to place the most patrolmen on the street.

The proposed reorganization of the department will only go into effect if voters approve a proposition on this Saturday's ballot to establish a special assessment district for police. If the proposition is approved, township board members will levy up to two mills ($2 per $1,000 state equalized value) for police and expand the now part-time Canton Police Department into a 24-hour force.

According to MacGregor, the department's four sergeant positions and Silver's command post are unnecessary luxuries for a department with a $420,000 budget—the sum two mills will raise.

Under the reorganization proposed by the chief, only MacGregor and three full-time sergeants would hold supervisory positions. One sergeant would work on each of the expanded department's three shifts to supervise full-time and part-time patrolmen.

But, because of a resolution passed by the township board some months ago, MacGregor says he cannot automatically give a full-time sergeant or patrolman post to Silvers or any other member of the department.

Township board members have ruled that all employees must score a high mark on a competitive exam to attain full-time status.

SILVERS, WHO PUTS in 25 to 60 hours each week on the township police force, maintains he is a full-time employe. He thinks he has earned his commander's post.

"I respect MacGregor, and I think he's a sensible and honest man," Silvers said. "But I want this job. For the last 1½ years, I've put my heart and soul into it. I feel I've proven myself on the battle field and to eliminate my job is unfair."

In a letter dated Aug. 17, Silvers asked members of the police commission for a written commitment to continue his commander's post. He requested a response to his letter by Monday at 5 p.m.

Clerk John Flodin, chairman of the police commission, telephoned Silvers two hours before the deadline and invited him to meet with the township board after Tuesday's regular meeting. Silvers flatly refused and called a press conference to publicize the matter.

"I feel like I'm getting shafted," he told members of the press in a local restaurant. He said his attorney, whom he refused to name, believes he has good grounds for a legal battle with the township.

Supervisor Harold Stein disagrees with Silvers' contention that "jumping to conclusions."

"God, he's already threatening us with legal action," Stein said. "His job has never been threatened, and there's never been any intention to hurt Mr. Silvers. His reaction to the whole thing is premature."

Stein said current members of the police department will get "first crack" at the full-time sergeant and patrolman positions. Points may be added to the exams taken by current employes to give them an edge over persons who have merely submitted applications for the jobs.

MACGREGOR GUESSES that there are 50 applications for full-time police posts in his office. The chief says he will not know how many full-time patrolmen he can hire until the township board sets salary levels.

Some current members of the police department probably will not receive full-time positions, he admitted, but will be asked to stay on as part-time reserves.

"There's going to have to be some disappointed people in the department. "I don't want to say anything about how many full-time people we can hire and create false hope or discouragement in the department."

MacGregor added he has told everyone on the force of his plan to reorganize the department. None have reacted as strongly as Silvers, he said.

"I like to tell it like it is, and I believe anyone who feels there's a threat to their job should stand up and be counted. I don't think it's created a morale problem. It's just a nagging worry—what's going to happen to me as an individual."

But MacGregor said his first concern is for the department as a whole.

"We're forming this department for the Charter Township of Canton, not for the individual," he said.

Canton Observer

Volume 2 Number 84 | Thursday, August 25, 1977 | Canton, Michigan | 56 Pages | Twenty-Five Cents

1977 Suburban Communications Corporation. All Rights Reserved

WHAT'S INSIDE CANTON



Tom Noakes of Canton Township has loaned part of his Indian artifact collection to the Plymouth Historical Museum. Story and more pictures in Life Section on **Page 1B.**

Index:

Amusements	8-9B
Brevities	5A
Classified	3-16C, Sec. D
Letters to the Editor	15A
Military News	9, 12A
Obits	2A
Opinion	14A
Stroller	14A
Suburban Life	1-5B
Canton Chatter	5B
Sports	10-11B, 1-2C
Doc's Corner	2C

KEEP YOUR RECEIPT

The receipt that your carrier will give you this week will get you a case of **TOWNE CLUB POP** for only

$1.99

when you buy one case at the regular low price

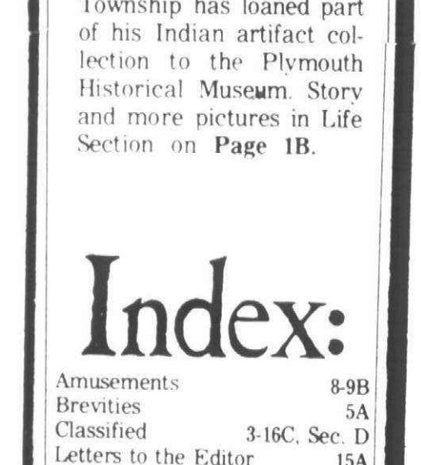

and when you're thirsty for news-
Read your Hometown Newspaper

Q&E

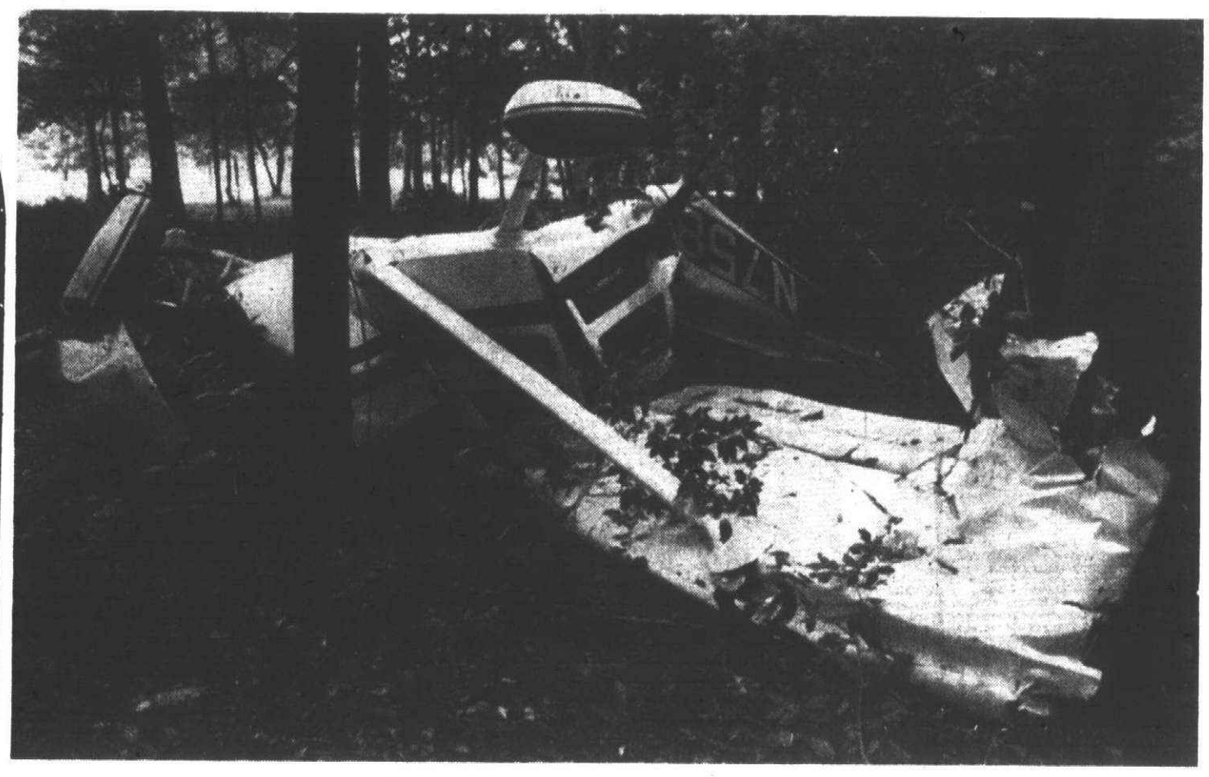

Here's what the Cessna looked like after crashing into the trees near the 15th hole of Salem Golf Course. (Staff photo by Jim Galbraith)

Son told drinking dad not to rent airplane

By PATRICK TOUHEY

A son's unheeded advice resulted in the death of a Plymouth man and serious injury to three former Plymouth residents Monday when the plane they were riding in crashed near the 15th hole of the Salem Hills Golf Course in Salem Township.

In an interview the day after the crash, the dead man's son said he was with the party shortly before the crash and had warned the men they were too intoxicated to go flying.

Killed was Russell A. Morrell, Sr., a long-time resident of Plymouth and builder of custom homes in the area. His son-in-law, John Bowsman, 31, of Lake City, Fla., and formerly of Plymouth, is listed in "fair" condition at University Hospital in Ann Arbor.

The pilot, John Rew, 33, of Farmington and formerly of Plymouth, also is in fair condition at University Hospital. Bob Rew, 31, also of Farmington and formerly of Plymouth, John's brother, was in the intensive care unit of St. Joseph Mercy Hospital in Ann Arbor at press time.

According to a spokesman for the Michigan State Police, the Cesna 172 crashed in an open field at 5:20 p.m. Monday. The plane had been buzzing the golf course for about one-half hour before the crash, police said.

The men were reportedly ejected from the course earlier in the afternoon for being involved in a disturbance with another group of golfers.

RUSS MORRELL, JR., the dead man's son, said that he, his father and the others had started playing golf at the golf course and drinking at 11:30 a.m. Monday morning. When John Rew suggested going flying, the younger Morrell said, he tried to talk them out of it because they had had too much to drink.

"We drank about two cases of beer while we were playing," said the younger Morrell. "Then on about the third or fourth hole John started talking about taking a plane up. I told him we'd all had too much to drink and to forget it."

Morrell Jr. said he left the other four at about 3:30 p.m. because he had an appointment at a bank. He said the five had made plans to meet at the Side Street Pub in Plymouth later in the evening.

"I had lost the last hole, so I was going to buy drinks for everybody," he said.

Morrell said he went to the bar after his appointment and waited until a little after 5 p.m. Then he got worried and started making phone calls.

"I didn't know they had rented the plane. I don't know what they were doing."

Ted Lepkowski, manager of Plymouth Aero at Mettetal Airport in Canton, said John Rew rented the plane Monday afternoon. He said Rew had been flying out of Mettetal since the early 1970s.

"I knew John, but I didn't know the others," Lepkowski said. When questioned, he said that none of the four men appeared intoxicated.

The cause of the crash is under investigation by the Michigan State Police and the Federal Aviation Administration (FAA).

MORRELL SR., 54, was a Plymouth resident for 35 years. He built hundreds of custom homes in the Plymouth-Ann Arbor area.

His funeral is scheduled for 11 a.m. tomorrow (Friday) in the Schrader Funeral Home in Plymouth.

Bowsman and his wife, Ruth Ann, were visiting the Morrells on a vacation.

The Rew brothers grew up in Plymouth and attended Plymouth schools. They recently moved to Farmington.

'Greenstein' ZBA is ousted 2d time

A "legal" Zoning Board of Appeals (ZBA) will soon convene in Canton Township for the first time since March to handle a backlog of at least 25 cases.

After months of controversy over which of two ZBAs held legal sanction, township board members Tuesday reaffirmed appointments they made to the zoning board last February and ousted members of another ZBA for the second time.

Voting individually on seven nominations to the five-member zoning board, township board members overcame an attempt by Trustees Lynne Goldsmith and Robert Myers to compromise the composition of the new ZBA and appoint members of both previous boards.

THE APPOINTMENTS were made after township board members unanimously amended Canton's zoning ordinance to comply with a ruling of Wayne Circuit Judge Neal Fitzgerald. The amendment to the ordinance was published Aug. 10.

Fitzgerald took township officials by surprise last June when he ruled that both previous ZBAs had been appointed improperly because an amendment to the township's zoning ordinance was never published.

Appointed to the ZBA for the second time Tuesday night were Garv Sands, Kathy Prince, William Gilmore, Robert Padget and Trustee Eugene Daley. Daley, Padget and Gilmore received three-year appointments to the zoning board, while Sands and Mrs. Prince were each appointed to two-year terms.

All five members of the ZBA appointed last fall by the previous township board under the Robert Greenstein administration were ousted for the second time despite Mrs. Goldsmith's motion to nominate two of the original ZBA members—Jim Donahue and Robert Miller.

Her motion failed by a 5-2 vote, with only Mrs. Goldsmith and Myers voting for Donahue's and Miller's appointments.

During a recess in the meeting, Mrs. Goldsmith appeared upset over the outcome of the roll call.

"I just felt we needed a compromise board," she said. "I just thought we should forget all the grievances."

THE CONTROVERSY over the ZBA began last February when township board members replaced a ZBA appointed by former Supervisor Greenstein with their own five appointments at the advice of township attorney William Sempliner.

The original ZBA, composed of Greenstein, Donahue, Miller, John Burdziak and Tom Quinn, was illegal, Sempliner said at the time, because the township's zoning ordinance was never properly amended.

After receiving conflicting opinions on the legal status of each ZBA from township attorneys, the Michigan Township Association and the Michigan Attorney General's Office, Supervisor Harold Stein asked Fitzerald to clear up the matter once and for all.

Clerk John Flodin, who moved for the reappointment of the "second" ZBA Tuesday night, said he opted for that ZBA "because this board had voted for them before. But I have no quarrel with those other people," he said.

Donahue, a member of the ousted ZBA, said he believes the appointments Tuesday night were politically motivated.

"It's no more than I expected," he said. "It's a political plan by Harold (Stein). If it was anything but political, they would have appointed the ZBA already in office last February."

Zoning boards hear cases brought by residents and businessmen seeking changes in the township's zoning ordinances.

Board lowers millage

The tax rate has been lowered by almost two mills for residents of Plymouth-Canton Community Schools.

The school board voted 4-0 Monday night to set the tax rate at 38 mills total for the 1977-78 fiscal year. The 38 mills represents a reduction of 1.95 mills ($1.95 per $1,000 state equalized valuation) from last year.

The 1.95 mills decrease represents a reduction in the debt retirement levy—taxes collected to pay off debts for new school construction or for renovation of existing buildings.

Although the tax rate was established by unanimous vote, some concern was expressed by trustees over setting the rate before adopting the official budget for 1977-78 and over whether the reduction would hurt the district's flexibility for its next bond election.

TRUSTEE GEORGE LAWTON said he was concerned that the board was setting a budget income figure on what 38 mills generates before it adopted the budget.

"The 38 mills will bring in about $26 million in income from the community. The board is being put in the akward and compromising position of approving a tax levy before approving the budget.

"I will vote in favor of establishing the tax rate, but I want to make it clear this doesn't mean I will necessarily support a budget with an income based on the 38 mills. I reserve the right, as one board member, to recommend—if possible—that a substantial amount be put into reserve or returned to taxpayers."

Ray Hoedell, assistant superintendent for business, commented that there was little of surplus funds being available for a reserve fund or for return to taxpayers. In March expenses exceeded projected income by $600,000, he noted, and if enrollment continues as expected by next month expenses may exceed income by $700,000. "There's no question in my mind but that we'll need the entire 38 mills."

Lawton answered that: "Budgets should be drawn on need and maintenance of quality—not on income. When we okay a specific income by setting the tax rate, the tendancy is to build the budget on that income. In

(Continued on page 4A)

Township hall gets bomb threat

Panic reigned in Canton Township Hall Monday morning after an annonymous male caller threatened to blow up everyone in the building.

Wayne County Sherrif's deputies and Michigan State Police troopers were called in immediately. But spokespersons for both agencies said a thorough search of the building and grounds turned up nothing unusual.

Receptionist Rennie Kirkwood said she received the bomb threat at about 11:20 a.m. "I answered the phone in my usual manner, but the caller didn't say anything.

"Just when I was ready to hang up, he said, 'I'm going to blow you all up today.' I said, 'Who is this?' and then he hung up."

Ms. Kirkwood said she immediately started running back toward Supervisor Harold Stein's office but ran into Clerk John Flodin in the hallway.

She told him what had happened, and he phoned the police departments. "I was just so nervous," she said. "I really didn't know what to think or do."

Stein said that while the call was "very upsetting" to members of his staff, it was going to be business as usual at the township.

"What can I do—close down the whole operation for the day just because of some kook call?" Stein said that he felt the call was motivated by the upcoming recall election.

Election is Saturday

Polls will be open from 7 a.m. to 8 p.m. Saturday for voters who wish to speak their piece on a proposition to recall Canton Supervisor Harold Stein, Treasurer Anne Bradley and Trustee Eugene Daley.

A second proposal will ask voters to approve or deny establishment of a township-wide special assessment district for police. Approval of the matter will allow expansion of the part-time Canton Police Department.

Residents who expect to be out of town this Saturday may vote by absentee ballot in township hall, 44508 Geddes, until 2 p.m. Friday.

Voters may learn the outcome of the election by calling the Canton Observer office at 459-2700 from 10 p.m. to midnight on Saturday. Because of the large number of calls expected, residents are asked to call back if lines are busy or unanswered.

If voters approve establishment of the special assessment district for police, township board members have pledged to levy a maximum two mills ($2 per $1,000 state equalized value) next year. Legally, they can levy up to 10 mills.

An election to replace Stein, Bradley and Daley will be scheduled within 60 days if voters decide to oust the trio from office.

See related editorial on page 14A

COUPON
KODACOLOR
DEVELOPING AND PRINTING SPECIAL
12¢ PER PRINT PLUS DEVELOPING
Offer Expires Sept. 22, 1977
COUPON MUST ACCOMPANY ORDER
ALL FILM SIZES
Woody's
PHONE 459-0230
8520 Canton Center Road
In Canton Professional Park
SHELDON
JOY RD
CANTON CENTER RD
YES!
We keep complete family records
$1.00 OFF
on any New or Transferred Prescription with this coupon
YOU'RE IMPORTANT TO US AND WE WANT TO BE MORE IMPORTANT TO YOU AND YOUR FAMILY
Woody's
PRESCRIPTION SHOP
Your personal service pharmacy with low competitive prices.
Stop in and let Woody price your next prescription.
8520 CANTON CENTER RD.
in CANTON PROFESSIONAL PARK
459-0230

Little geniuses like yours deserve the best. StrideRite® shoes.

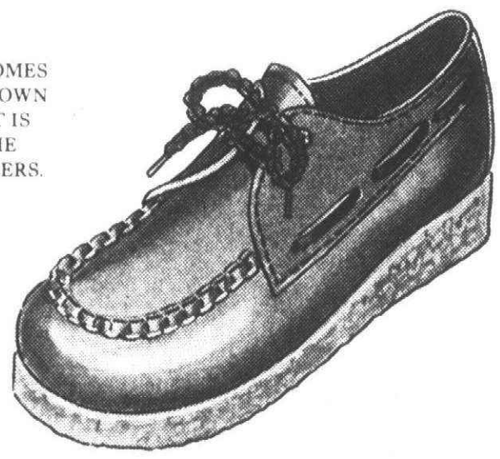

OUR "PEPPI" COMES IN NAVY OR BROWN OF COURSE, IT IS MADE OF THE FINEST LEATHERS.
B TO EE
12½ TO 3 $21.50
TEENS $24.50
Kobeck's
Stride Rite Bootery
PHONE 459-1070
1440 Sheldon at Ann Arbor Rd.
PLYMOUTH
9:30 to 5:30
FRI. TILL 8:30

TIMEX
AFTER WARRANTY
SERVICE

REPAIRS ON ALL MAKES OF WATCHES
NORTHVILLE
Watch & Clock Shop
132 W. DUNLAP
(1 Blk. North of Main Street)
NORTHVILLE
349-4938

Farewells given to Borowski

An official farewell to Marcia Borowski was given Monday night by the Plymouth-Canton Board of Education.

The board unanimously approved granting of a certificate of merit and a letter of commendation.

Ms. Borowski has resigned from the board because her family is moving to Atlanta, Ga., where husband Obed has accepted a faculty position with Emory University.

"Marcia was sometimes controversial, always candid and sometimes outspoken," commented trustee George Lawton. "But what was important to me and most who knew her is that when it came to doing her homework as a trustee, to dedication to community, and to a belief in quality of education, I have yet to see a more qualified board member."

Trustees have completed screening of persons who have applied for the Borowski vacancy and are scheduled to make a decision at a special meeting Monday, Aug. 29, to begin at 7:30 p.m. in the administration building at 454 S. Harvey. Persons who have applied include Lynn Cole, Roseanne Rogers, Richard Hayes, Elaine Kirchgatter, Richard Smith, Elizabeth Hamann, Ellice Kulick, Mary Jane Mulaski, Barbara Leffler, Richard Dilts, Barbara Olson and Carol Davis.

In a letter of farewell to the board and the community, Ms. Borowski said her tenure on the board has been both rewarding and frustrating.

"It has been rewarding in ways too numerous to mention—because of the people I have been associated with, the opportunities for personal growth and education, the chance to be involved in the most important governmental function of a democratic society—education—to mention just a few.

"It also has been frustrating for me in ways that are too numerous to spell out in their entirety in this letter, but which I feel I must touch on to some degree. So little of what I had hoped to do has been accomplished.

"We still do not offer program options at the building level to meet each individual student's needs. Our guidance and counseling programs are not adequate to ensure the success of each child.

"Although some progress has been made, we still have a distance to travel in making sure that our funding of academic and extra-curricular programs place a greater emphasis on those with broad participation.

"As we continue to grow, we must do far more to establish a small school atmosphere, with personal closeness with staff, students and parents, security and opportunity for participation in a broad variety of activities...

"And lastly, as an element of democratic government, it is essential that citizen participation (through voting, participation on committees, information and involvement) be increased. It is just as important that those citizens' representatives—the board of education—devote the time and resources necessary to represent effectively and honestly their constituency."

Plymouth-Canton OBITUARIES

RUSSELL A. MORRELL

Funeral services for Mr. Morrell, 54, of Plymouth Township, are scheduled to be held 11 a.m. Friday, Aug. 26, in Schrader Funeral Home in Plymouth. The Rev. Samuel F. Stout will officiate. Burial will be at Grand Lawn Cemetery.

Mr. Morrell, who died Aug. 22, was the owner of a custom home building company. He was affiliated with the Plymouth Elks club.

He is survived by: wife, Betty Ruth; mother, Mrs. Mary Morrell of Belleville; son, Russell Jr. of Plymouth; daughter, Mrs. Ruth Ann Bowsman of Lake City, Fla.; brothers, Walter of Reford Township, LeRoy of Belleville, Francis of Blanchard, and Virgil of Belleville; sisters, Mrs. Marie Fritsch of Redford, Mrs. Pearl Caswell of Inkster, Mrs. Eleanor Kipp of Marshall; and one grandchild.

ALMA M. WEIST

Services for Miss Weist, 85, of Plymouth, are scheduled for Saturday, Aug. 27, at the Baird-Freeman Funeral Home, Portland, Ind. Burial will be in the Spring Hill Cemetery, Fort Recovery, Ohio.

Miss Weist, who died Aug. 21, was the retired administrator of the now-defunct Plymouth Hospital on Main Street. She is survived by her brothers, Alvin of Fort Wayne, Ind., Robert Kilgore of Texas.; and two nieces and nephews.

GERTRUDE BELLE RODMAN

Services for Mrs. Rodman (formerly Finney) were held recently in Schrader Funeral Home. The Rev. Samuel Stout officiated. She was buried in Riverside Cemetery.

Mrs. Rodman, 92, of Mt. Dora, Fla., died Aug. 17. She is survived by her son, Ray Finney of Calif.; stepsons Thurman and Cyril Rodman, both of Plymouth; daughter, Mrs. Nona Weigert of Fla.; three grandchildren and 10 great grandchildren.

FRED POMERVILLE

Services for Mr. Pomerville, 86, of Plymouth, were held recently in Lambert Funeral Home, Plymouth and Our Lady of Good Counsel Catholic Church, Plymouth. The Rev. Fr. Brian Bjorklund officiated. He was burried in Holy Sepulchre Cemetery.

Mr. Pomerville, who died Aug. 20 in the Westland Convelescent Center, was a retired Burroughs Corp. employee. He was a member of Our Lady of Good Counsel Catholic Church.

He is survived by: brother, William of Calif.; and sisters, Mrs. Celia Follman of Ind., and Trs. Rose Landry of Minn.

DARREL SPANIER

Services for Mr. Spanier, 42, of Detroit, formerly of Plymouth, were held recently in St. Brigid Catholic Church, Detroit, with burial at Holy Sepulchre Cemetery.

Mr. Spanier, who died July 27 in Mt. Carmel Hospital, was employed by General Motors Corp. He was a member of the Plymouth Knights of Columbus and the Royal Order of Moose in Detroit.

He is survived by: wife, Rosemary; daughters, Pamela, Mary and Barbara, all at home; father, Jacob of Plymouth; brother, Robert of Plymouth; and sisters, Mrs. Betty Nulty and Mrs. Delores Farwell, both of Plymouth.

DONALD L. HASTINGS

Services for Mr. Hastings, 49, of Plymouth, were held recently in Lambert Funeral Home. The Rev. Samuel Stout officiated. He was buried in Knollwood Cemetery, Canton.

Mr. Hastings, who died Aug. 19 at University Hospital in Ann Arbor, was born in Flint and was a graduate of the University of Michigan. He served as a Petty Officer in Navy in 1947. He was also a Second Lt. in the Air Force.

He is survived by: wife, Jean; sons, Donald Jr. of Muskegan, Michael and Brian, both of Plymouth; daughter, Laura, at home; mother, Mrs. May Greenman of Mt. Morris; three brothers, Stuart Hastings of Flint, Edward Utter of Belgium, and Clarence Utter of Laingsburg; and three grandchildren.

DANCE UNLIMITED

• BALLET • TAP • JAZZ
• THEATRE ARTS • EXERCISE • DISCO
• BELEDI (Belly Dancing)
Pre-School—Children—Adults
Hurry Call Now for information
757 W. Ann Arbor Trail
Plymouth, Mich
459-5920 or 437-1386
Anne Mininberg Wagman Renee Spock Roberta Otten

How Do You Tell Your Wife... You're Losing Interest?



Start by telling her you've switched your savings to SURETY!

...because Surety pays 5¼% daily interest, compounded quarterly, an effective annual rate of 5.35%.

And regardless, no bank pays interest that high on regular passbook savings.

You can be sure at SURETY!

SFS surety federal savings and loan association

We like to do nice things for you!

Southfield: 27255 Lahser Rd. - 353-3010
Downtown Detroit: 1250 Griswold - 962-2785
Redford: 22041 Grand River - 533-3300
East Detroit: 20700 Kelly Rd. - 772-2300
Plymouth: 1200 Sheldon Rd. - 455-5010

FSLIC

PRE-FALL SALE
THURS. 9-9 FRI. 9-9 SAT. 9-6
3 FINAL DAYS
LENTZ CUSTOM CLOTHING

SHIRTS
DAMON DRESS SHIRTS
~~$25~~ $6.97
PRINT SHIRTS
As Low As $4.97
ALL DRESS SHIRTS
Short and Long Sleeve
Up to ..... 30% OFF
90 Short Sleeve
SPORT SHIRTS
NAME BRANDS
As Low As $4.97

250
TOP SLACKS
NAME BRANDS
DESIGNER SLACKS
FROM
$8.97 TO $15.97
John Weitz Included
JUMPSUITS
NOW $29.97

SUITS
SUITS THAT WERE PRICED:
AT 144.00 AS LOW AS $49.97
AT 145.00 AS LOW AS $89.97
AT 165.00 AS LOW AS $99.97
AT 175.00 AS LOW AS $109.97
AT 210.00 AS LOW AS $167.97
NAME BRANDS SUCH AS:
ANDRE MARTIN, MATTHEW REED, CARDIN, FIORAUANTI, GEOFFREY BEENE, PETROCELLI, STANLEY BLACKER, J. SCHOENEMAN.

SELECTED
BELTS & NECKWARE
10% OFF
DENIM JEANS & CORDS
140 PAIRS
~~$27.50~~ AS LOW AS $10.97
FADED GLORY INCLUDED

SPORTCOATS
From $29.97
Selected Group of
SWEATERS
40% OFF
3 PC. CORDUROY SUITS $69.50

10% OFF
ALL SOCKS AND UNDERWEAR
BURLINGTON & JOCKEY ALSO INCLUDED

798 PENNIMAN
PLYMOUTH
Use Your Master or Visa Charge Cards.
Free Parking
LENTZ CUSTOM CLOTHING
453-0790
All Alterations at Cost

Daylong patrol certain with tax

Police Chief Walter MacGregor says the part-time Canton Police Department will definitely go to 24-hour patrol if voters approve a proposition on this Saturday's ballot to establish a township-wide special assessment district for police.

MacGregor, who has spent the last two weeks working on a proposed budget for a full-time department, says the maximum two mills ($2 per $1,000 state equalized value) township board members have pledged to levy if the ballot issue passes will raise $420,000.

That sum should finance the police chief's $21,000 salary as well as full-time salaries of three sergeants and a still undetermined number of patrolmen. Certified and uncertified reserves will continue to patrol Canton's streets on a part-time basis, the police chief said.

Part-time certified and uncertified officers currently patrol Canton's streets only during evening hours.

ACCORDING TO MacGregor, a full-time Canton Police Department will start out small and grow larger as money permits. The $420,000 raised by two mills will not finance a full-service department with a detective bureau and other supportive services.

"In the beginning, we'll use any supportive services we can get from any agency, including the Sheriff's Department and the State Police."

"My basic plan to go 24 hours is to start from scratch. There's a deep need for more personnel, but we'll put them on board until we can pay them."

If voters turn down the police issue this Saturday, MacGregor expects the police department will continue to operate on the $119,000 budget taken from the general fund.

"If the millage is defeated, we'll just have to whistle 'Dixie.' " he said.

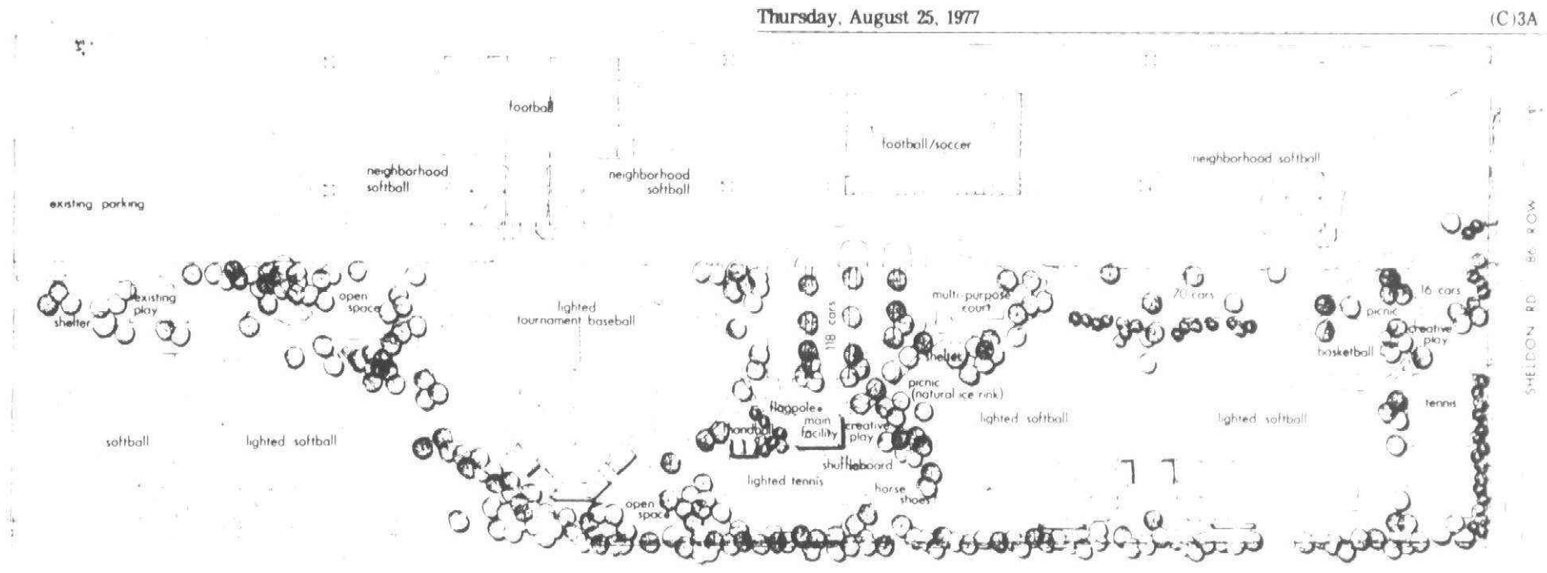

The master plan approved for Griffin Park Tuesday night shows recreational facilities that will please everyone from softball addicts to tennis buffs. The northern half of the park is leased from Detroit Edison and lies beneath electric power lines.

Griffin Park plan designed for fun

Canton Township's Griffin Park will boast recreational facilies for practically everyone once the concept of a master plan unanimously approved by the township board Tuesday night is implemented.

According to the plan formulated by park planners Chester B. Hill and Thomas Raynes, facilities for tennis, football, soccer, picnics and children's play will eventually supplement the existing softball diamonds in the park between Canton Center and Sheldon south of Cherry Hill.

The township recreation commission was expected to meet with the park planners Wednesday night to discuss the cost of implementing the plan in stages. Supervisor Harold Stein Tuesday refused to disclose the estimated cost of the entire plan until the phased cost is estimated.

Township officials plan to finance the first stage of construction with a $125,000 federal block grant and proceeds from the sale of a strip of land north of the park to developer Richard Lewiston. Lewiston purchased the 10-acre parcel for $72,660.

UNDER THE PLAN, recreational facilites will radiate from a core area of parking spaces, restrooms, a covered shelter and drinking fountains in the center of the park. Trees will be used to beautify the park and separate recreation areas.

The plan shows three lighted and three unlighted softball diamonds, a combination football and softball field and and another field that will double for football and soccer activities.

Lighted tennis courts as well as unlighted facilities for handball, shuffleboard, horseshoes, children's play and picnics are planned near the center of the park. The picnic area will double as a natural ice rink during winter months.

Other planned facilities include unlighted tennis, basketball and multi-purpose courts.

(Continued on page 4A)



Bobbie Glover and son Jessie, 18 months, look over 150 Frisbees found in Hines Park. (Staff photo by Gary Caskey)

Hines Park scavenger hits Frisbee mine

By PATRICK TOUHEY

Al Glover is what you could call a good Samaritan. For the last year the Canton resident has been giving Frisbees away to retarded kids.

He doesn't buy them, he said. That would be too easy. He finds them, saves them, and once he has enough, he gives them away.

"Right now, I've got at least 130 of 'em in my basement," Glover said. "And since I started this, I've collected well over 200." In fact, he is just about ready to make another delivery to the Deiter Day Care Center, a Detroit home for mongoloid children.

GLOVER GOT THE IDEA to collect the Frisbees while driving to work one day last spring. He is employed by a printing company in Detroit, and his travel route takes him through Edward Hines Park.

"I just happened to see a few here and there, so I stopped and put them in the trunk. At the time I had no idea what I was going to do with them."

But the idea of "park-combing" appealed to him and he started keeping a look-out for abandoned Frisbees every day.

"It just sort of happened. I kept looking for them and I kept finding them. Pretty soon I started getting up earlier so I'd have more time to spend hunting for them.

"I kept some for myself and my family, gave some to the people at work, and to neighborhood kids. But I still had more than I knew what to do with."

That was before he talked to a woman who lives down the street from him. She has a son in the day care center. And she suggested he contact the manager to see if he would be willing to take the Frisbees.

"When I called, he was very pleased. I made the offer and he accepted, and I've been doing it ever since."

ACCORDING TO GLOVER Frisbees aren't the only things that get left in the park. The assortment of odd items he's come up with during his time as a park-comber pretty much run the gamut from soup to nuts.

Al has found wallets, baseball bats, hats, and gloves, outdoor cooking grills, jackets, and hundreds of returnable bottles.

In fact, he turned over his returnables to the Plymouth Jaycees, and they used the money they collected to defray the expense of the Fourth of July fireworks display.

"It's just amazing what people leave down there," Glover said.

Although he gives most of what he finds to kids, neighbors, friends, and strangers, he did say he was going to keep one of each style Frisbee for himself "just to show that I had 'em."

Schools open doors for students Sept. 8

Although Wayne-Westland district teachers will report for the opening of school on Sept. 7, the day following Labor Day, students will report the afternoon of Sept. 8.

For kindergarteners, the schedule is somewhat different. Afternoon classes report Sept. 8. Morning classes begin Sept. 9 followed by parent conferences that afternoon. Sept. 12-16 continues a schedule of alternating classes and parent conferences, beginning with parent conferences in the morning and kindergarten classes scheduled for the afternoon.

Special education classes begin the first full day of school, Sept. 8. Parents of special education students will be mailed information regarding bus stop location and time of pick-ups.

First pickup time for elementary students is noon Sept. 7. Elementary public and parochial students eligible for transportation should contact their elementary school or the safety and transportation department after Aug. 31.

Most senior high students will be picked up at the elementary or junior high school nearest their homes. Junior high students will be picked up at the elementary school nearest home.

First pickup time for John Glenn high students is 11 a.m. Pickup time for Wayne Memorial and all junior high students is 11:30 a.m. on Sept. 8. During the first week, students are asked to arrive at their bus stops early.

For questions about bus stop locations or times, contact the safety and transportation department after Aug. 31.

For graduation

Standards scuttled

An attempt to stiffen high school graduation requirements was scuttled Monday night by the Plymouth-Canton Board of Education because some trustees desire a more comprehensive approach.

A proposed change in minimum requirements to graduate failed by a 3-1 vote with Steve Harper voting "no" and Joe Gray, Flossie Tonda and Marcia Borowski absent. With four members present, a unanimous vote was needed for passage.

Harper voted against the change because he felt the minimum requirements were inadequate and because the community hadn't been sufficiently involved in the decision-making process.

TOM YACK, acting as board president, said the board had been moving towards enlarging and making more specific graduation requirements.

"We should discuss this proposed policy change to decide whether the proposed changes are sufficient or if it goes beyond what was wanted," Yack said.

He added that two seats on the board have changed since trustees originally directed the administration to change graduation requirements.

The recommended change would require all students to takeone credit of math, three of language arts, two of health—physical education, one U.S. history, one-half credit government, and one credit in science. Some 20 credits total are required to graduate.

Michael Horne, assistant supt. for instruction, explained the change represented a strengthening in the language arts because the three credits would include one credit in writing, one in literature, plus ninth grade English.

In the past, science hasn't been required for graduation. But a survey of Plymouth Salem High seniors, Horne reported, showed 71 per cent had voluntarily taken at least one credit of science. Another 11 per cent had taken a half-credit of science. "This new requirement will effect about 20 per cent of the student body, based on that survey," he said. " I don't think any of the new requirements are unrealistic expectations for high school graduates."

HARPER SAID he was furious by the policy and decision-making procedure.

"Graduation requirements should be the final expression of the school district's mission and goals for its students. We are diddling around with the mechanics of making a change without first deciding what we are here for."

Harper said the requirements should reflect what the district wants for 100 per cent of its students. He argued that the proposed change was too middle-class and college-oriented and failed to meet the needs of many students.

"We need to identify the needs of students and their goals—not define needs and goals by our views of what kids should have. We need to go back and establish our mission, identify our constituents, and then develop a program to service all of our students. Then we can look at graduation requirements—after the community and students have been involved."

"We need the opinions of taxpayers and voters," Harper continued. "By restricting community involvement, you are indicting the program at the Centennial Educational Park at the start.

"We are going about it all wrong. Let's lay the groundwork and get a community consensus."

TRUSTEE RICHARD ARLEN said he agreed in principle with Harper that a more comprehensive approach was needed.

"But the proposed change is better than what we had before. But by no means is it where we should be at. In this area there must be some radical changes made.

"I agree we should go to the community and work from the ground up to obtain the final changes we need. But this change is a move towards establishing credibility at the CEP among students that they can obtain a meaningful education at the Park."

Yack commented that the proposed change represented the administration's reaction to a previous school board directive."Maybe we should spend some time with the administration defining what the 1977-78 board wants in the way of direction for the future."

Yack suggested tabling, but the effort failed 3-1.

"I suggest we work on a program of community and student involvement and establish a timetable to get the definitions we need," Yack said.

Trustee George Lawton suggested that direction should be established at a future meeting when more trustees were present.

Fire union cries 'foul'

Despite claims to the contrary, Canton firefighters do not officially support a proposal on this Saturday's ballot which would create a special assessment district for police.

According to Bill Grady, president of Local 2289 of the InternationalFirefighters Union, the police have been passing out pamphlets which say their brother firefighters are in favor of approving the additional millage.

Not so, says Grady. The union's bylaws prohibit the members from endorsing any election issue.

"We don't oppose the millage," said Grady. "But we don't support it either. We wish them well, but the union can't take an official position."

Discount Prices EVERY DAY

CLAIRESSE SHAMPOO
In Hair Color Lotion The Clairol Color and Conditioning Discovery
ONE APPLICATION $1.79

VO-5 HAIR SPRAY
No Fluorcarbon
15 OZ. CAN $1.19
30¢ OFF LABEL

CLAIROL NICE & EASY
The Shampoo in Hair Color
ONE APPLICATION $1.55

LISTERINE ANTISEPTIC MOUTHWASH
BONUS BOTTLE -20% FREE
24 OZ. BTL. $1.24

Gentle
MISS CLAIROL SHAMPOO FORMULA
ONE APPLICATION $1.59

Denture Cleansing
EFFERDENT TABLETS
BONUS PAK -20% FREE
72 Ct. Box $1.25

CLAIROL HAPPINESS
Foam-in Hair Color No Peroxide
ONE APPLICATION $1.97

SCHICK SUPER II CARTRIDGE
TWIN BLADE
5 Ct. Pkg. 94¢

SCHICK INJECTOR BLADES
Plus Platinum
7 Ct. Pkg. 94¢

COUPON
KODACHROME SPECIAL
ANY KODACHROME OR EKTACHROME ROLL Super 8 or 8mm MOVIES or 20 Exp. SLIDES
DEVELOPING AND MOUNTING
$1.49
Offer Expires AUGUST 30, 1977
COUPON MUST ACCOMPANY ORDER

For Fast Relief
BENYLIN COUGH SYRUP
4 Oz. BTL. $1.39

COLD BEER, WINE, OR CHAMPAGNE
FAMILY DISCOUNT DRUG
PACKAGE LIQUOR DEALER
1400 SHELDON RD. - CORNER ANN ARBOR RD., PLYMOUTH TWP.
DISCOUNT PRESCRIPTIONS HOURS: Open Mon.-Sat. 9 a.m.-10 p.m. Sun. 11 a.m.-6 p.m. PHONE 453-5807 or 453-5820

Growth Works announces mid-career planning program

Growth Works, Inc., has established a new program for men in the Plymouth-Canton community facing a mid-career crisis.

Crisis addressed include job change, promotion, transfer, unemployment, career change, value conflicts, role-relevancy, self-doubt and uncertainty about the future.

The program is designed for successful executives, businessmen, professionals and technicians ages 30 through 45 who sense a nagging void or a missing dimension in their lives and don't understand why.

"It is for the healthy, ambitious and dedicated 'company' men whose personal goals are obscured or in seeming conflict with their organization's goals, policies or philosophy," explains Bill Henry of Growth Works, which meets social needs in the Plymouth-Canton area.

Jack Bologna, president of George Odiorne Associates—a Plymouth management consulting firm—will conduct the workshops. Two groups of five men each will be formed—one group to meet Tuesdays and the other on Thursdays from 7-10 p.m. The program, beginning in October, will run for five weeks.

"Many high achieving young executives are finding the struggle for top jobs and economic success more than they bargained for," says Bologna. "The promise of youthful dreams turns into a middle-age treadmill from which there is no exit.

"Career success becomes an all-consuming passion with family and community coming poor seconds. We have sensed it among the middle management and top management personnel of many of our clients for some time.

"But until now, most were unwilling to articulate their frustrations openly. They felt their employers might construe such conduct as an act of disloyalty. Gail Sheehy's book, **Passages**, did a lot to surface the problem."

Bologna adds that the program will focus on career opportunities, role and values clarifications and life planning in a support group contest.

Call Henry at Our House, 455-4900 to enroll for either the Tuesday or Thursday night groups.

Fuel prices rise

Americans may be paying more for food but not nearly as much as they are for fuel to cook with and to heat their homes. Recent figures indicate food prices are up 0.6 per cent while gas and electricity costs have risen 10 per cent.

Readers' forum

'Stein is in a box'

Editor:

We have before us a recall ballot that is not really a question of ethics or philosophy. This special ballot was brought on by several petitioners and precisely the same people who have lost two or three times already in the past 12 months.

The sheer frustration of being so flawlessly correct and right and yet not having the place to administrate accordingly is what produced this ballot.

Sen. Phillip Hart once said, "Voices are heard in the land which give me the impression they believe they have divine guidance. It is not because they state their case with vigor; each of us should. But when the sweep of their language suggests they have no doubts about their conclusions, I am made uncomfortable.

"Worse still, they are apt to convince themselves that any who question their judgment are either stupid or evil—probably evil!"

When Harold Stein effects a decision the recallers don't like, he is characterized as incompetent, stupid, evil, a ramrodder, insensitive, etc. When he effects a decision in keeping with their philosophy, which he has done because he looks from both sides, then he is characterized as "covering his ass" and slowing down to the speed limit after getting a speeding ticket.

Let it suffice to say that with these few people, Harold Stein can't win, even with an uninterrupted term of service. The recall movement here is determined to show its frustration with Supervisor Stein.

Misery loves company.

People are tired of this. We need a more constructive disagreement.

DOUGLAS J. RITTER
Canton Township

Cop opposes police millage

Editor:

As a resident of Canton Township and a Wayne County Sheriff's deputy, I would like to comment on the Aug. 27 election.

First, if the scheduled recall is successful we might as well plan on having an election every year instead of two years, as we have now. I sincerely hope that the voters of our community allow the present administration to complete its term of office.

If these people prove to be ineffective, we can boot them out at the next general election.

Secondly, this issue of abproving a special assessment district for police is unbelievable.

We are already paying the highest township taxes in the county and probably in the state. The way the question is worded on the ballot, the assessment can be any amount deemed necessary.

We are presently paying county taxes which provide us with the services of the Wayne County Sheriff's Road Patrol. Thanks to the efforts of the Sheriff's union, the patrol continues at full strength and, hopefully, will be increased.

We are also paying a state income tax which provides us with patrol from the Michigan State Police, who recently opened a brand-new post in Northville.

Both of these departments are fully capable of handling the police complaints of our area.

If this millage passes, it appears the money will be used to create jobs for the unemployed.

Van Buren Township has had a part-time police department for many years, and the officers work very effectively with the Wayne County Sheriff's department. This also is done at a great financial savings to the taxpayers.

The federal government is trying to solve the unemployment problem. Let's use our local taxes more conservatively.

JAMES P. HUDDLESTON

Board cuts school tax

(Continued from Page 1A)

the past, the board has asked not to work from the allocation budget to set expenses but we are still doing that.

"Only a couple years ago the board didn't levy up to the entire amount of voted millage. Many years we levied from ½ to 1½ mills under what was voted. We should have the opportunity to examine the budget before determing the amount of millage needed to meet the budget."

Supt. John M. Hoben noted that a half million dollars will be needed this year from the operation fund to finance the Extended School Year and the 38 mills will be needed. Hoben noted the 38 mills will produce about $19.6 million with the balance of $5 million coming from state aid.

"I'm satisfied with levying 38 mills," responded Lawton. "I just want to make it clear I am not necessarily in favor of bugeting at 38 mills' income when it come times to adopt the final budget."

TRUSTEE STEVE HARPER expressed a concern that the 1.95 mill reduction in debt retirement might hurt the district's flexibility when it trys for a bond issue later in the school year.

Harper noted that the district has to levy seven mills for debt retirement to qualify for the state bond program which provides lower interest rates and a longer payback period.

With the 1.95 millage reduction, Hoben noted, the district would have to levy 2.76 new debt retirement mills to qualify for the state bond program. The 2.76 mills over a 24 year period would finance a $30 million bond issue, Hoben added.

Hoben added that qualifying for the state bond program was a mixed blessing which had to be examined closely because it meant giving up a $600,000 reserve for delinquent debt.

"My concern is that we will try for a bond issue later this year," said Harper, "and by going with a lower debt retirement rate now we may give up a golden opportunity to get into the state bond program."

Plan's concept OKd for park

(Continued from Page 3A)

An access road from Sheldon, bicycle paths from Canton Center and Sheldon and parking spaces for 204 cars are planned.

Because of restrictions in the township's lease agreement with Detroit Edison, Hill and Raynes have proposed construction of no permanent facilities in the Detroit Edison corridor, located immediately north of Griffin Park.

Instead, they have proposed construction of softball and football fields in the area that will serve as an addition to the existing Griffin Park.

RECREATION DIRECTOR Brenda Pollack applauded the plan.

"The planners have made every thing we tried to do by ourselves fall into place," she said.

Mrs. Pollack said plans to light one of the park's existing softball diamonds soon will enable the recreation department to expand its softball program. Right now, the recreation department is forced to withhold use of the fields to some groups, because players must quit their games at dark.

Last 10 Days!
Ethan Allen
summer
SALE!
Save on an exciting selection of Furniture
• Draperies • Lamps • Accessories • Sleep Sets
• Floor Coverings
the Hearthside
Michigan's Largest Ethan Allen Dealer
LIVONIA 15700 MIDDLEBELT ROAD Just North of Five Mile Road PHONE 422-8770
SOUTHFIELD our newest location 15600 W. 12 MILE ROAD Just West of Greenfield PHONE 557-1800
UTICA 50170 VAN DYKE Between 22 & 23 Mile Rds PHONE 739-6100

LOOSE RUG CLEANING
pick-up and delivery
Ferguson
Carpet Cleaners
32485 Schoolcraft Livonia
525-1220


GRAND TENNIS HOUSE
FOR THE BEST TENNIS INSTRUCTION AT A REASONABLE COST SEE THE PROS AT
Livonia Family Y
GRAND SLAM TENNIS
8 WEEK SESSION BEGINS SEPTEMBER 18
• 6 INDOOR COURTS
• PRO SHOP
• LEAGUES
Livonia Family Y
14255 Stark
north of Schoolcraft
261-2424

CLEAN WATER
HOW DO YOU MANAGE THAT?

How we manage our natural resources today is everyone's concern. Citizens, industry and government are constantly looking for effective ways to protect these resources now, and for the future.

This is what Congress had in mind when it passed the federal Water Pollution Control Act of 1972, providing a way for citizens and local government to develop an area-wide water quality management plan for their communities.

A major portion of such a plan has been developed recently by the Southeast Michigan Council of Governments and will be presented at nine public hearings during Clean Water Week, August 28 through September 3.

A Public Hearing in Allen Park, Wednesday, August 31 Will Present Alternatives for a Water Quality Management Plan for Southeast Michigan.

The Council of Governments will hold the public hearing at Allen Park City Hall, 16850 Southfield Rd., Allen Park, Wednesday, August 31, 7-9 p.m. to present and discuss the management portion of its draft Water Quality Management Plan for Southeast Michigan. The hearing is your opportunity to let local elected officials know what you think about such a plan.

You can also find out at the hearing how you can influence the eventual outcome of the plan. Remember, the plan is a draft plan. And it will be presented with alternatives. Elected officials want to hear your viewpoint and your reaction to the draft plan, before they consider making any changes to it, and send it to the U. S. Environmental Protection Agency and to the Governor for approval.

Similar hearings will be held throughout Southeast Michigan during Clean Water Week in Ann Arbor, Detroit, Howell, Mt. Clemens, Monroe, Pontiac and Port Huron. Also, a regional public hearing will be held at 10 a.m. Thursday, September 1 in Southfield.

Information Available

You can obtain information on the above hearings, a plan summary and related background material at the Water Quality Information Center in the Allen Park City Hall, 16850 Southfield Rd. Or call 357-0191.

SOUTHEAST MICHIGAN COUNCIL OF GOVERNMENTS
800 Book Building, Detroit, Michigan 48226

Chairperson: DAVID H. SHEPHERD, Mayor, City of Oak Park
Vice Chairpersons: ROBERT L. BOVITZ, Councilman, City of Trenton; JOHN N. DOHERTY, Supervisor, West Bloomfield Township; KATHLEEN M. FOJTIK, Commissioner, Washtenaw County; WILLIAM E. SMILEY, Commissioner, St. Clair County; ROBERT E. SMITH, Pres., Livingston Intermediate School District

Hershey's
now have
Buster Brown

Shoes for Boys & Girls
for girls....
FURS
WILDCATS
for boys
Hershey's
29522 Ford Road
Garden City
Plenty of FREE PARKING in Rear
Blk. W. of Middlebelt
GA. 2-1771
THURS. & FRI. 9-9 • SAT. 9-6

Two are better than one!


Apply for one, the other, or both at...
you ought to know a DETROIT BANK-er better
DETROIT BANK & TRUST
Member FDIC

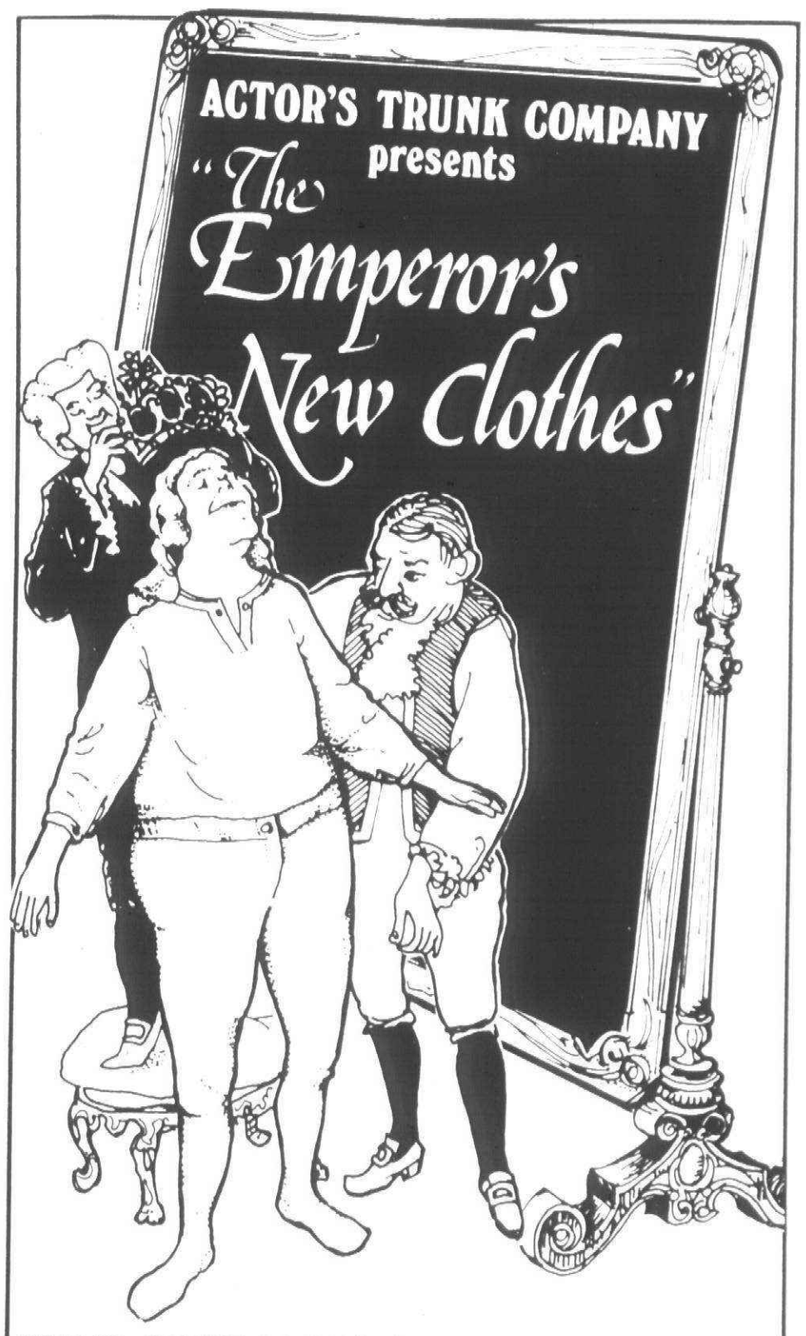

MONDAY, AUGUST 29 THROUGH SATURDAY, SEPTEMBER 3
PERFORMANCE TIMES MONDAY THROUGH FRIDAY
11:00 AM and 2:00 PM
SATURDAY 11:00 AM, 2:00 PM, & 7:00 PM
INTRODUCE YOUR CHILDREN TO THE WONDERFUL WORLD OF CHILDREN'S THEATRE. A GREAT OPPORTUNITY FOR THEM TO SEE PROFESSIONAL ACTORS LIVE AND ON STAGE AND BEST OF ALL, IT'S *FREE!*
A HENRY K. MARTIN PRODUCTION.
WESTLAND CENTER
35000 W. Warren, Westland
9:30-9:00 DAILY
11:00 -6:00 SUNDAY

PERRY Drug Stores

YOUR FAMILY PRESCRIPTION CENTERS

Adams Square 597 S. Adams Rd., Birmingham PHONE 647-4470 *PACKAGE LIQUOR*
Somerset Plaza 2870 W. Maple Rd., Troy PHONE 643-0440 *PACKAGE LIQUOR*
Orchard Lake Plaza 30830 Orchard Lk. Rd., Farmington PHONE 851-5200 *PACKAGE LIQUOR*
Rochester Hills Plaza 1378 Walton Blvd., Rochester PHONE 652-0900 *PACKAGE LIQUOR*
Newburgh Plaza 37367 Six Mile Rd., Livonia PHONE 464-7960 *PACKAGE LIQUOR*
Hampton Plaza 2051 Rochester Rd., Rochester PHONE 852-0004 *PACKAGE LIQUOR*
42401 W. Seven Mile Rd., Northville PHONE 348-2060

CLEARANCE Sale

SALE STARTS NOW-ENDS AUGUST 28, 1977

Black & Decker 13" ELECTRIC HEDGE TRIMMER
$19.96
3-Position safety switch. Locks "on" when operating, turns "off" automatically when trigger is released. Let's you shape, sculpt and mold shrubs and hedges.

20% OFF BLACK & DECKER SALE

Black & Decker CORDLESS GRASS SHEARS
$12.79

PERRY FREE BONUS COUPON
FREE
66¢ Value
VINYL TOTE BAG
No Purchase Necessary
O. & E. Limit 1-Adults Only-Good thru Aug. 28, 1977

ORTHO WEED N' FEED
$5.97
Big bag. . .covers 5000 square feet

Douglas Metal HOSE HANGER
77¢

50-COUNT TRASH CAN LINERS
$2.49
SAVE $1.48
27 GALLON

PERRY SUPER COUPON
SUPERIOR POTATO CHIPS
79¢ Value
59¢
O. & E. Limit 2-Good thru Aug. 28, 1977

20 PIECE SNACK SET
CRYSTAL CLEAR
$19.98
SAVE $4.19
4-Dinner Plates
4-Soup Bowls
4-Dessert Dishes
4-Cups
4-Saucers

Windex GLASS CLEANER
SAVE 30¢
69¢
22 oz.

PERRY SUPER COUPON
51-COUNT FOAM CUPS
SAVE 25¢
33¢
O. & E. Limit 2-Good thru Aug. 28, 1977

PENN CENTRECOURT TENNIS BALLS
CAN OF 3
$1.99

3-PIECE CHIP & DIP SET
Attractive crystal type styling. Great for parties Save now at this low sale price.
$4.97
SAVE $1.00

TOASTMASTER SINGLE BURNER HOT PLATE
$9.97
SAVE $4.91

PERRY SUPER COUPON
GLAD 80 Count SANDWICH BAGS
39¢
O. & E. Limit 2 Good thru Aug. 28, 1977

SAVE NOW!
FANTASTIC LOW PRICE
FULL FEATURE!

23 CHANNEL CB
$39.96
A new low on 23 channel CB for big savings at Perry. Not all styles available at all stores.
HURRY WHILE QUANTITIES LAST

FREE PLASTIC PLANTER with purchase of 2 packages of Old Gold, Newport, True or Kent CIGARETTES
O. & E.

CB MAGNET ANTENNA. . . 12.97 FIBERGLASS ANTENNA. . .18.97

We Reserve The Right To Limit Quantities

ASK A PERRY RED COAT PHARMACIST TO PRICE YOUR NEXT PRESCRIPTION



Whether it's a new prescription or perhaps a refill from another pharmacy. Your Perry Pharmacist will be happy to price it for you before you have it filled. . .we're confident you'll save at Perry!

YOU DO BETTER AT PERRY. . .
YOU REALLY DO!

SENIOR CITIZENS. . .SAVE AN EXTRA 10%-ASK FOR YOUR DISCOUNT CARD!

Deep Cut Discount Prices On Health And Beauty Aids!

ultra ban II
Regular, Neutral, Fresh
99¢ 5 oz.

MASSENGIL DISPOSABLE DOUCHE
Single Pack
29¢

Excedrin
THE EXTRA STRENGTH PAIN RELIEVER
ANALGESIC TABLETS
100 TABLETS
$1.29

AGREE CREME RINSE & CONDITIONER
78¢ 8 oz.

Colgate MFP
COLGATE DENTAL CREAM
7 oz.
89¢

Johnson BABY POWDER
14 oz.
99¢

BREVITIES FROM THE MAIL

TRUSTEE SELECTION

Aug. 29—A special meeting of the Plymouth-Canton Board of Education will begin 7:30 p.m. in the administration building, 454 S. Harvey. Purpose of the meeting is to select a trustee to fill the vacancy left by the resignation of Marcia Borowski.

POLICE AUCTION

Sept. 1—The Wayne County Sheriff's Department will hold a public auction beginning at 9 a.m. of unclaimed, confiscated, and recovered property behind Building "C" on the grounds of Wayne County General Hospital, Merriman Road at Michigan Avenue, Westland.

ALCOHOL AWARENESS

Sept. 21—The first in a series of Alcohol Awareness Program series in the 35th District Court upstairs of Plymouth City Hall beginning at 8 p.m. Dr. Frank Hollingsworth will speak on the pharmacology of alcohol—effect on body—physical. The program is sponosred by the 35th District Court and the Northville Jaycees. Other sessions will be held Sept. 28, Oct. 5, 12. The program is open to the public. Anyone curious about alcohol or alcoholism and the effect it has is welcome to attend. Most meetings are of the discussion type and questions will be answered on treatment facilities in the area.

DISCOUNT TICKETS

Discount tickets for Cedar Point, Sea World and Bob-Lo are now available at the Plymouth Parks and Recreation Department office at 525 Farmer.

TEEN VOLUNTEERS

The Volunteer Department at St. Joseph Mercy Hospital, 5301 East Huron River Drive, has openings this summer for teen volunteers, 14 years or older, to deliver newspapers to patients. Interested persons can call the Volunteer Department at 572-3390 for details.

CHILDREN'S NURSERY

The Plymouth Children's Nursery has openings for 4-year-old girls this fall. Openings are for the Monday-Thursday or Tuesday-Friday classes, held from 12:45-2:45 p.m. The cooperative nursery is located in the old Hough School on Warren and Haggerty Roads in Canton Township. To make application, call Pat Francek at 455-8299 or Cheryl Holmberg at 455-1817.

DRIFTERS' SKI CLUB

The Drifters' Ski Club meets at the Warren Valley Country Club every second and fourth Wednesday of the month at 9 p.m. Activities are varied and year-round. In the winter there are weekend ski trips, parties, dances, and bowling. In summer there are picnics, baseball games, tennis, road rallies, canoe trips, and parties. For more information, contact Sue Lyman at 534-9403.

CHAIN SAW SCULPTURING
Demonstration Coming
Friday & Saturday, Dept. 8 & 9
Watch for our Specials
SAXTONS GARDEN center inc.
587 W. ANN ARBOR TRAIL
PLYMOUTH • 453-6250
"EVERYTHING FOR THE GARDEN BUT THE RAIN"
HOURS Daily 9-6 Fri. 9-8 Sat. 9:00 to 5

The SL-2 another Leica hedge against inflation.



Few things have held their value over the years as well as Leica cameras. The SL-2 successor to the Leicaflex SL, will almost certainly maintain its value in the years ahead. Because it is a Leica manufactured in limited quantities to the highest standards.

Moreover, the SL-2 offers significant new features. The metering system is eight times more sensitive. There is a new meter scale illuminator. The viewfinder displays both aperture and shutter speed. The SL-2 has split-image focusing and selective metering. The camera accepts SL lenses plus three new lenses.

Like every Leica that has preceded it, the SL-2 can take superb photographs. And it can be a great investment. Come in for a demonstration.

Leica

A great camera can be a great investment.

Colonial Card & Camera
44473 ANN ARBOR RD. AT SHELDON ROAD PLYMOUTH • 455-2930
37629 FIVE MILE RD. IN CHATHAM VILLAGE LIVONIA • 464-3637

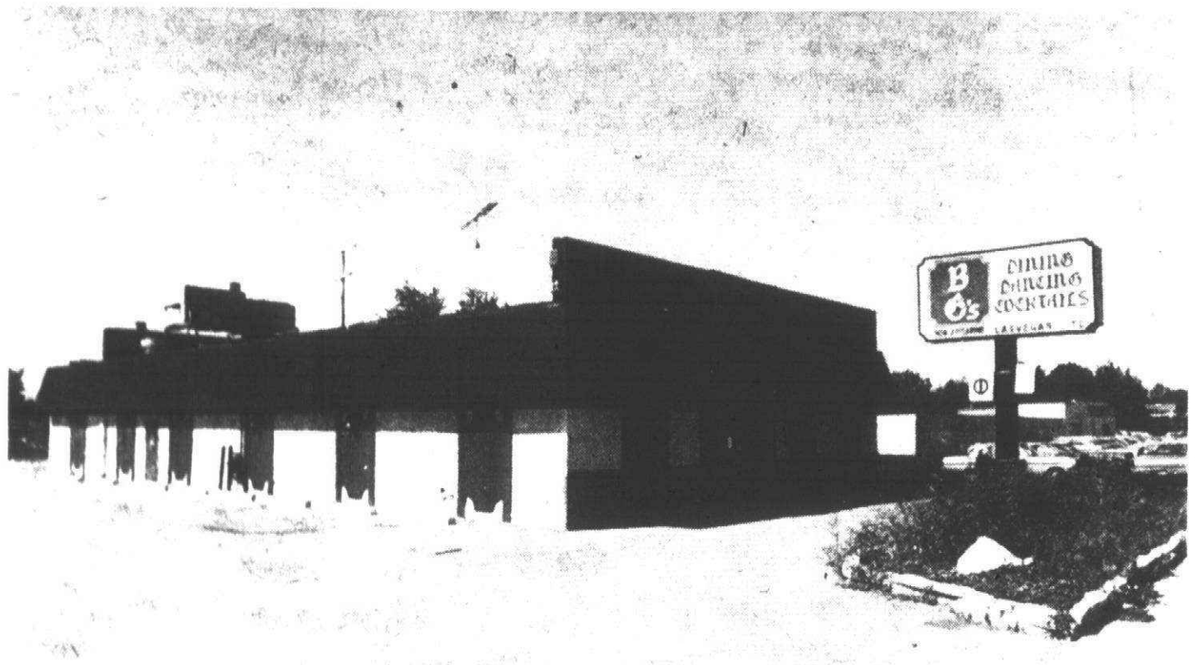

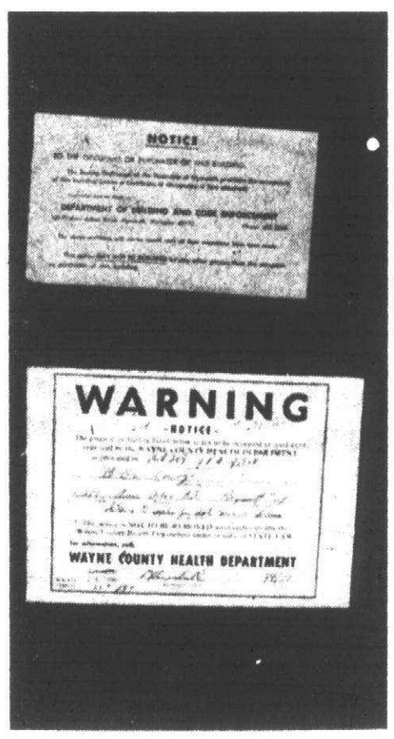

BG's doors are closed

There isn't a whole lot of shakin' goin' on at BG's lounge on Ann Arbor Road in Plymouth Township. The dance-bar and restaurant has closed its doors because of financial difficulty. According to Joseph West, Plymouth Township treasurer, the owner has fallen behind in utility bills and mortgage payments. In addition, Joyce Coffee owes the township about $1,300 in personal property tax payments for 1977. West says he put a tax lien on the contents of the building until they are paid. The building also has been closed by the Wayne County Health Department. "I think Ms. Coffee has every intention of paying," says West. "But I put the lien on just to protect the township's best interest." (Staff photos by Gary Caskey)

Sewer rate hike a tangled web

Plymouth-Canton are among 76 suburban communities keeping a close eye on the legal proceedings in U.S. District Court on clean up of Detroit's sewage system to see what the impact will be on rates charged suburban users.

Steep rate increases for sewage disposal already are scheduled, and the costs could be even higher if Detroit loses a federal grant of $400 million to clean up its system.

Detroit has been under pressure since 1974 from the Environmental Protection Administration (EPA) to improve its sewage treatment and has threatened to withdraw the $400 million grant if correct steps aren't taken. A deadline of Sept. 1 had been set and Detroit now appealing in federal court for a 90-day extension.

If Detroit loses the grant, and the EPA is successful in forcing the desired treatment changes, the cost will be recovered from the rate structure with charges to the suburbs skyrocketing even further.

DETROIT PRESENTLY charges suburban users 12 cents per 1,000 cubic gallons and Wayne County adds on a four-cent service charge.

That 16 cent rate will jump to 27 cents Sept. 1, and then up to 32 cents in July 1979 and to 38 cents in December 1979.

Plymouth Township will discuss tomorrow night (Tuesday) whether it will pass the increase on directly to its water users. The meeting will begin at 8 p.m. in the township hall at Lilley and Ann Arbor Road.

Canton residents will receive an increase in their water bills, reflecting the higher charges for sewage disposal, but Deputy Treasurer Mike Gorman isn't sure how much. "We will absorb some of the costs—as much as we possibly can. But homeowners will definitely pay something extra." Gorman also said he had received no notification from Detroit as to how much the rates would be raised.

The Plymouth City Commission will consider a rate adjustment after it knows for certain the higher charges are in effect, depending on the outcome of current litigation fighting the increase. The commission expects it will have to pass on most, if not all, of the higher charge from Detroit.

PLYMOUTH, CANTON and Plymouth Township contract with the Wayne County DPW for its sewage disposal service. The county, in turn, contracts with Detroit.

The contract with the county, states City Attorney Charles Lowe, doesn't require any 90-day notification of rate increases.

Plymouth now is going to be charged an increase rate, explains Lowe, because of the EPA's insistence the adjustment upwards is needed to finance improvements of Detroit's system which services the suburbs.

"Thus far, the court hasn't discussed the rate increase at all," says Lowe, "only the necessity of the EPA requirements and whether to force the U.S. to grant the 90-day extension before cancelling the $400 million grant."

Lowe said objections of suburban communities is that among the costs included in the water and sewage budgets are part of the salary of Detroit's major and costs of its purchasing department.

"Oakland County is contemplating filing a lawsuit on the proposed rate increase. The problem is that if a lawsuit is filed, Detroit won't be able to obtain zoning for the system improvements and the EPA will force the changes will all communities picking up their share of the expense.

"There are some 38 states waiting for a re-distribution of EPA srant funds, and so it won't help much to urge our congressmen and senators to help keep the $400 million grant in Detroit. There's a lot of other congressmen and senators representing those 38 dates.

"We are in a hard place," says Lowe. "If we sue and knock Detroit out of its $400 million grant, we are only hurting ourselves. If the grant is lost, Plymouth and other suburban users will have to pay their share of the cost to improve the system."

Plymouth City Manager Fred Yockey says he's received word Congress is likely to extend the deadline on the grant for one year but is unsure whether the Senate will do the same. That was the word received from U.S. Reps. William D. Ford (D-Taylor), who represents Canton, and Carl Pursell (R-Plymouth).

"What bothers me is that Detroit wants to do the same on the sewage increases as it has on the water rate hikes," added Yockey, "and that is to pass on a greater share of the costs to the suburbs. If the improvement is going to cost money, than all should share the costs equally. As it is now, we pay considerably more for water and sewer service than do Detroit residents."

Detroit is facing fines of $1,000 a day starting Sept. 1, noted Lowe, and the suburbs have asked that they not be made to share that expense. "We've received no assurances from the courts. I don't think Detroit will be fined, though, because that would serve no good purpose."

Attitudes on park crime are revealed

The results of a survey of Hines Park area residents were released at the recent meeting of the Hines Park Task Force on Crime.

The survey was conducted by the office of State Rep. Bob Law (R-Livonia), who is chairman of the task force. The survey was on attitudes of residents about crime and incidents in the park.

The report released by Law was on attitudes about crime, but didn't include any information or statistics on actual occurences of illegal activity in the park.

A check made this month by the Observer with the Wayne County Sheriff's Department revealed that 920 crimes had been committed this year in Hines Park. Of the major crimes, there were 284 narcotics arrests, six for carrying concealed weapon, one felonious assault, four rapes, and two assault and battery.

Minor crime arrests included six for malicious destruction of property, five for indecent exposure, 325 disorderly persons, 275 illegal possession of alcohol, and 12 for gross indecency. The arrests were made since January over the entire 17½-mile stretch of the park from Dearborn Heights through Livonia and Plymouth Township to Northville.

LAW REPORTED to the task force that the survey indicates that residents are very concerned about the crime problem in the park, and that people have some definite ideas about what should be done.

Law noted the overwhelmingly favorable response regarding increased police protection in the park area. "More than 80 per cent of the people responding said they feel an increased park patrol would be effective in dealing with the crime problem, and that they are willing to have more of their tax dollars spent for law enforcement in the park area. This is very encouraging.

"Also, more than 90 per cent favored legislation giving judges the authority to set stiffer penalties for repeat park offenders, and giving judges the option of requiring work participation in a park clean up detail for those offenders."

The survey was conducted by mail to all households of the precincts surrounding Hines Park. There were 1,500 questionnaires mailed out and 379 returned—a return rate of 25 per cent, which Law says is high for a mail-type survey.

Of those responding, almost 70 per cent said the crime problem in Hines Park was important to them personally. Half stated the problem had spread from the park itself into their subdivision.

When asked which would be the most effective measures in dealing with the problem, the responses were: increase park patrol, 82 per cent; ban alcohol, 46 per cent; close the park earlier, 30 per cent; ban motorcycles, 24 per cent.

Some 94 per cent felt there was a drug problem in Hines Park, 88 per cent expressed a willingness to have their tax dollars spent for law enforcement in the park with 76 per cent preferring state tax dollars and 36 per cent opting for local tax dollars.

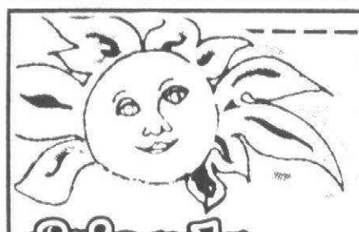

10% OFF on all products
with this ad

Best Prices on Liquid Protein
health food center

friends of nature

Herbs & Spices • Natural Grains • Nuts • Dannon Yogurt • Minerals • Meatless Foods • Diet Foods • Vitamins • Pure Juices • Natural Snacks • Allergy Foods • Ginseng & much more!
"the natural place to shop"

5924 Harvard Square Plaza
Ford at Sheldon Rds.
459-5433

State Police stepping up enforcement

The Michigan State Police will begin a program of selective traffic enforcement, effective immediately, in the Northville-Plymouth-Canton area.

That announcement was made this week by Lt. William Tomczyk, commander of the Northville Post. "This is not a new concept," he noted, "but a new method of attacking the traffic accident problem on our highway system."

Selective traffic enforcement involves identifying an area of high accident frequency, determining casual factors and time of day, day of week pattern, and assigning patrols according to the accident problem.

"This method doesn't necessitate the assignment of additional troopers," says Tomczyk, "but directs available manpower to troublesome areas."

The area of special concentration will be in the stretch of M-14 from Sheldon Road west to the M-14 and M-153 interchange and east on M-153 to Sheldon.

Troopers have been instructed to be particularly alert in these areas for all traffic violations, with emphasis on those violations causing the accidents, and are being assigned these areas during the times of high accident activity.

Support 24 hr. Canton Police Protection

Vote **Yes**
August 27th

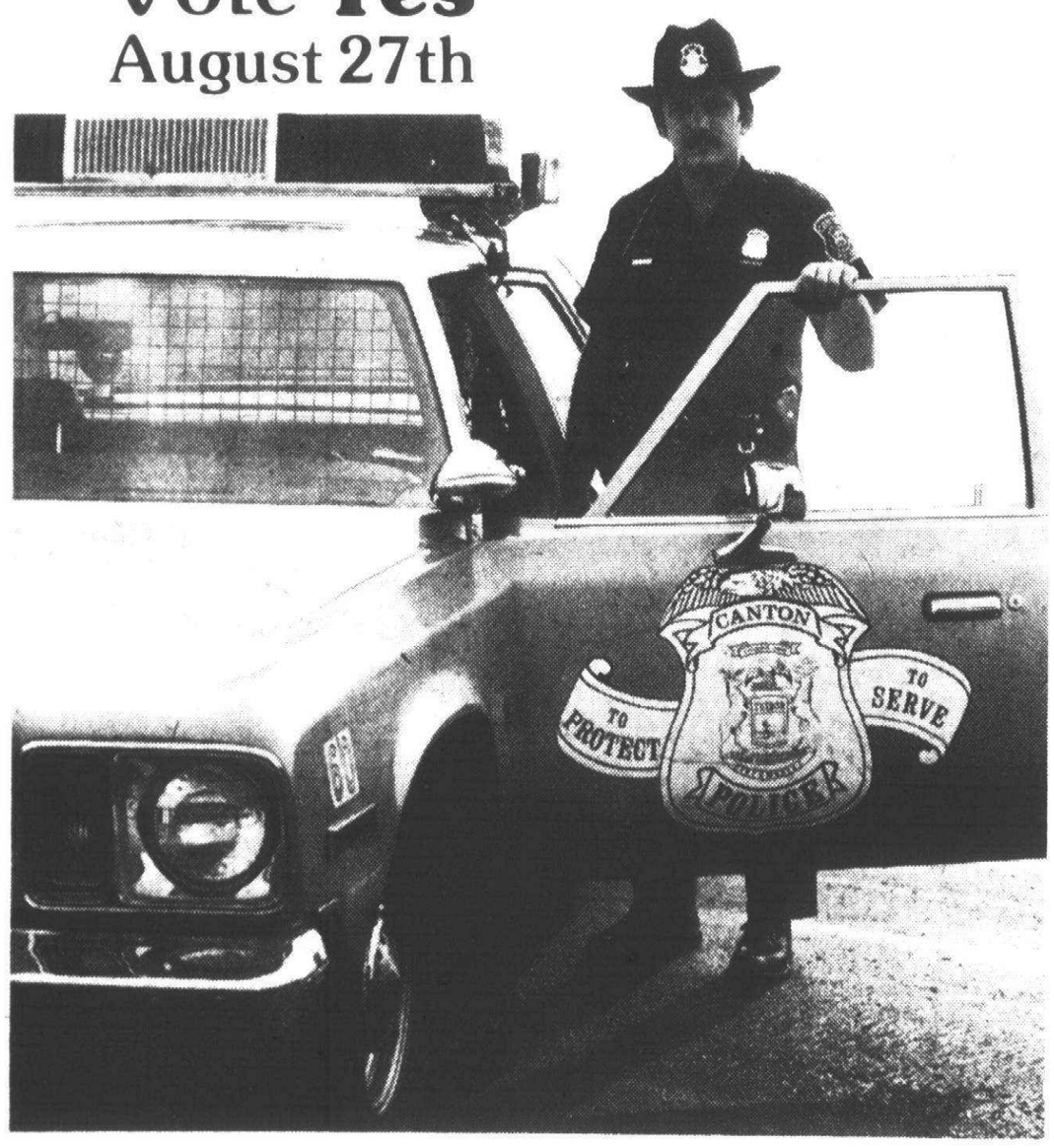

Canton Township is one of the fastest growing communities in Michigan, yet we don't have our own full-time police force. The Canton Township Police Department has been operating a part-time, half-certified, half-reserve police force for almost a year.

We need more. Canton needs its own full-time police force. Our 24 hour police service is provided by Wayne County Sheriff Department and Michigan State Police troopers from Northville. These agencies are also responsible for many other communities. They do an excellent job but simply can't devote full time to Canton. Canton needs a full-time police force.

By passing the Canton Police millage, we will provide our community with our own full-time, professional police force.

Support 24 hr. Canton Police Protection

Vote **Yes** August 27th for ...

- **24 hour police protection**
- **increased police/rescue services**
- **faster response time in police runs in Canton**

Paid political advertisement



LASER in Rust
10½ Childs' thru Teens' 7

SCHOOL'S IN AND SO ARE JUMPING-JACKS WITH STYLES ALMOST AS POPULAR AS RECESS!

Standing at the blackboard or stomping on the blacktop, these Jumping-Jacks shoes have learned the fundamentals of fashion and durability! They're made to take a beating and still get an A+ in good looks! The new bottoms and natural leathers are the reason kids ask for them but moms like the way they last! Come in and see them today!

ORBIT
In Navy & Rust
10½ Childs' thru Women's 9

Jumping-Jacks.
Most feet are born perfect. They should stay that way.

Del's SHOES

153 E. Main, Northville
Mon., Thurs. & Fri. 'til 9 p.m.
349-0630

131 E. Lake, South Lyon
Thurs. & Fri. 'til 9 p.m.
437-6816

322 S. Main, Plymouth
Mon., Thurs. & Fri. 'til 9 p.m.
455-6655

Brighton Mall, Brighton
Daily to 9; Sun. 12 to 5
229-2780

Metro Place Mall, Wayne
Mon., Thurs. & Fri. 'til 9 p.m.
729-5630

and 5 Locations in Indiana

VISA

Loeffler
STONE CENTER
626-4048
32730 Northwestern Highway, Farmington Hills

NATURAL STONE

For All Your Landscape and Building Needs

MUSIC LESSONS
Our teaching studios are new and inviting
Our staff of teachers is very competent and anxious to serve you

KEYBOARD ARTS
A new concept in Piano Lessons Classes start Sept. 12
We have an adult course as well as a children's course
Enroll today! Don't miss out!

We also offer private lessons for Piano, Organ, Voice, Guitar, Drum, Trumpet, Sax, Clarinet and Trombone

CALL 453-6586
to arrange a convenient time

ARNOLDT WILLIAMS MUSIC, INC.

Arnoldt Williams Music Inc.

5701 CANTON CENTER RD.
just north of Ford Road
CANTON, MI 48187

Animal life undergoes change

By W.W. EDGAR

Even the veterinary hospitals have not escaped the changes that have taken place in the modern business world.

Dr. Richard Kirchgatter, a partner of Dr. Cliff McClumpha in the Parkway Veterinary Clinic in Plymouth and Canton, was telling of the great changes he has seen in the relatively few years that he has been caring for the dogs and cats and even horses.

"Animals are just like humans," he said, "as they suffer from all sorts of ailments and you can almost pick out the days they start.

"For instance, this is the season of the year when the dogs suffer greatly from 'the itch.' This runs at the same time human beings suffer from hay fever. And this year, more than ever the dogs' itch seems to be worse."

While he marvels at the advances made in the treatment of the animals through the use of antibiotics, he still feels that the old time "horse doctors" were smarter when it comes to the treatment of wounds.

"They had the ability to mix their own medicines and treat all sorts of wounds. And they did a great job. Today, we have the antibiotics and the job is much easier."

ALONG WITH the change in the treaments of the animals there also has been a great change in the choice of animals as pets. "For a long time poodles have been the favorite of both old and young. But this is changing.

"Many owners are now crossing their poodles with schnauzers, cocker spaniels and pekingese, and the new breed is now called a pekeapoo."

Kirchgatter also cited the change in the choice of dogs used for guarding the home and property.

"The people are turning more and more to the dobermann. This really is a family dog. Yet, when away from the family it becomes a real guardian of the property."

Dr. Kirchgatter also has noticed another unusual thing in the veterinary clinics since the Canton branch was opened some time ago.

"In Canton," he saaid, "there are many young couples just starting out. Before they have a family they obtain a dog or cat for a pet. Then, when the children come along, they want the smaller animals as playmates for the children. As a result there is a great demand for the smaller species than you find in Plymouth.

"Up in the Plymouth area, the patrons of the clinic are much older. They have established families and now take delight in larger dogs and cats.

"But the diseases and the sick spells are much the same. The only change is the fact that today we have antibiotics. And it is amazing what they have done in the way of preventative medicine.

"While the animals still get sick a great deal of our service now is on the preventative side—and that is a great change from the past."

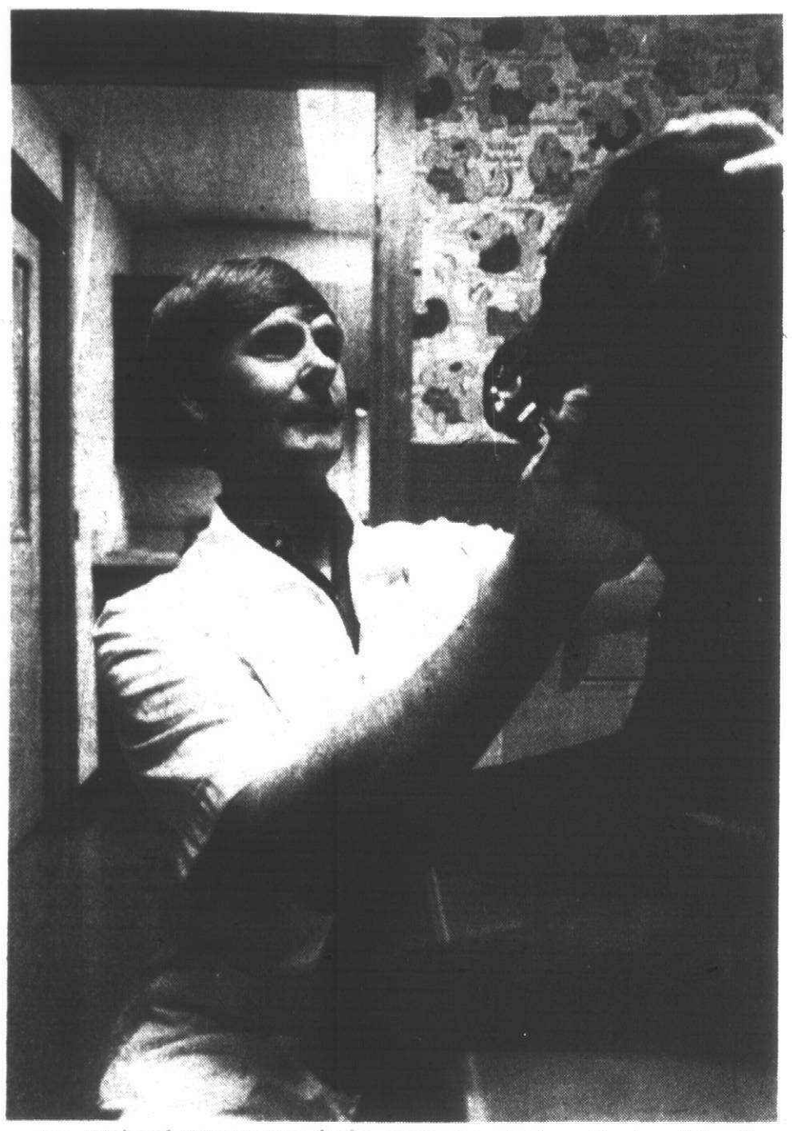

Dr. Richard Kirchgatter looks over one of his patients while discussing changes in his business. (Staff photo by Gary Caskey)

PLYMOUTH FALL FESTIVAL

I wish to contribute $_____ to the operation of the Plymouth Fall Festival.

My check is enclosed. ☐

I will forward my contribution by Aug. 15th. ☐

(Please make checks payable to the "PLYMOUTH FALL FESTIVAL")

Name_____

Address_____

Plymouth Community Fall Festival is just weeks away and contributions are still needed. Carl Glass, festival general manager, says any amount will be appreciated. Contributions can be mailed to Carl Glass, Plymouth Fall Festival, 702 Coolidge, Plymouth 48170.

20 dealers featured at festival antique mart

The Plymouth Symphony League will present its 15th annual Antique Mart during two days of the 1977 Plymouth Community Fall Festival.

Antiques from 20 dealers will be featured along with antique appraisals by a certified Michigan appraiser.

Visitors can admire the mellow patina of aged oak, savor a delicate porcelain, or run their hands over plush velvet.

The mart will be held in the Plymouth Cultural Center from noon to 9 p.m. Friday, Sept. 9 and from noon to 7 p.m. on Sunday. Donation is $1.

Proceeds from the antique mart go to the Plymouth Symphony Orchestra.

General chairpersons Fran Lang and Joyce Kelly began planning for the mart in Janaury. Assisting them are: Jean Sigmon, treasurer; Helen Merrill, dealers; Mary Smith, Marian Waterhouse, hostesses; Carol Pastori, dealer signs and decorations; Judy Dahlberg, set up and clean up; Ruth Paul and Evelyn Funk, posters, fliers and programs; Alice Smith and Wanda Nash, publicity.

DISCOUNT HOUSE PRICES
ON PORTABLE XL100 MODELS

COMPLETE LINE OF RCA COLOR T.V. PORTABLES AND CONSOLES

CALL FOR OUR LOW, LOW PRICES

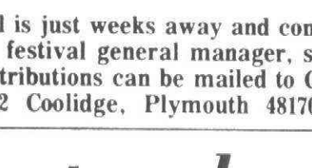

RCA Model EX394
LIMITED QUANTITIES

"PLYMOUTH'S ONLY RCA DEALER"

DiVeto Electronics
909 WING STREET (AT FOREST) • PLYMOUTH
HOURS: MON. FRI. 10-9 SAT. 10-6
PHONE 453-3377

FALL PLANTING TIME IS HERE!
Come in now and select your shade trees from our gigantic selection of shade and ornamental trees. All sizes and varieties.

From $15.00 to $1,000.00

GIGANTIC SELECTIONS OF EVERGREENS
Pines, spruce, fir, yews, arborvitae. From 10" to 10'

Insist on the Original Patented Black Diamond
Bed Divider
20' Kits - Reg. $14.95 ON SALE $12.95
Corners Available $1.25

Delivering By Truckload
Shredded Bark, Wood Chips, Limestone, Landscape Gravel, Pea Gravel, Top Soil
Crushed Brick and Meista Rock Available By the Ton

WE ARE EXPERIENCED
LANDSCAPE CONTRACTORS
Whatever your needs might be
Call Us 482-0771
"Our Experts will be happy to help you and the estimates are FREE!"
MARGOLIS NURSERY, INC.
Our Name is our Guarantee
We have been serving this Community for over 51 years
9600 Cherry Hill Road
Ypsilanti
4½ Miles West of Canton Center Road

T G & Y ®
family centers



In Northville
7 Mile Road between Northville & Haggerty Roads
In the Northville Plaza

Your BANKAMERICARD welcome here
OPEN DAILY 9 to 9
Sunday 10 to 6
master charge THE INTERBANK CARD

Northville T G & Y Presents the Greatest Sale of the Year!

77c Sidewalk Sale Spectacular
Just in Time for Back-to-School
Prices So Low You Can't Afford to Miss It!

NORTHVILLE STORE ONLY

Sale Starts Thursday, August 25 at 9 a.m. thru Sunday, August 28
New Items Added Daily—All Sales Final—No Rain Checks
DON'T MISS THIS GREAT SALE!

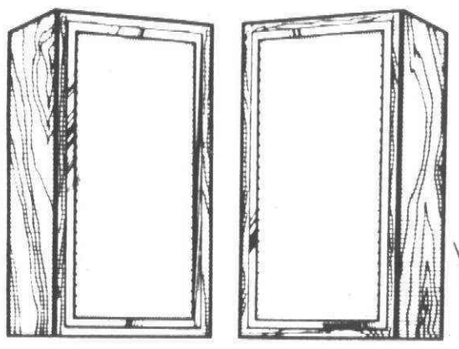

FLOOR SPEAKERS
Foam front, 8 ohm 25 watt. 29"X10"X14".
Reg. $99.88 $77.77

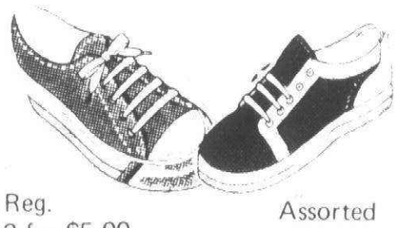

Reg. 2 for $5.00
Assorted Styles & Colors
Tennis Shoes
Limited Sizes $1.77

100% Polyester DOUBLE KNIT FABRIC
58"/60" wide
Full bolts
Solids - Yarn Dyes - Heat Transfers
Reg. 97c 77¢ Yd.



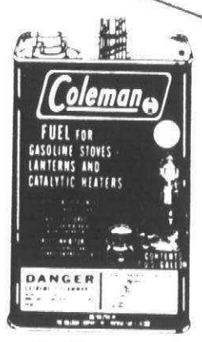

Coleman FUEL
Reg. $1.97
Gal. $1.77

Men's-Women's & Children's
CLOTHING
OF ALL KINDS
ALREADY REDUCED
25% to 75%
NOW!
½ Off the
Already Reduced Price
Everything Must Go to Make Room for Our New Fall Fashions







TG&Y Sayelle YARN
4 oz. 4 ply Reg. $1.11
Ombres & Solids 77¢

Summer's Eve
Disposable Douche
Reg. or Herbal
Reg. 43c 2 for 77¢





DUPONT LUCITE
Your Choice
House Paint-Wall Paint
Exterior Stain
Asst. Colors
Reg. to $9.97 $7.77

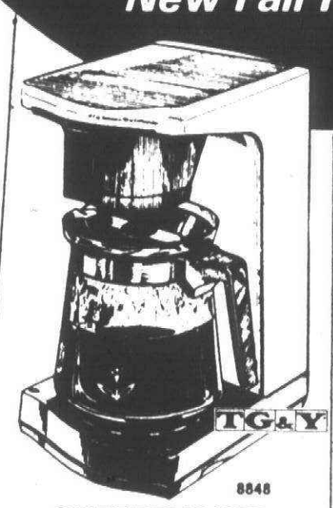

COFFEEMAKER
Holds 12 cups with on and off switch - Brew or warm indicating light. Why not wake up to a cup?
Reg. $16.88 $12.77



LUNCH KITS
with Thermos
Many styles
Reg. $3.97 $2.77



Large Selection
BLANKETS
72" x 90" or 70" x 84"
Some Irregulars
Some Not
Reg. $4.44 & $4.97
$3.77

Baby Care
Disposable Diapers
60 ct. Tape Tabs
Reg. $3.47
$2.77

Cottonelle
Bathroom Tissue
White & Colors
4-Roll Pkg. 77¢

Overcoming the 'bean-counter'

By JACK BOLOGNA
Senior Associate
George Odiorne Assoc.
Plymouth

The "bean-counter syndrome" is the latest addition to the management lexicon.

Found mainly in bureaucracies, governmental and corporate, bean counting is related to two closely allied diseases—nit-picking and fly-specking. Although the latter two maladies are results of the pseudo-legal mentality, bean counting results from the pseudo-cost accounting and pseudo industrial engineering mentality.

The most terminal patients, however, aren't lawyers, accountants or engineers. They are managers of people and every organization, whether profit or non-profit, has one or more. They function best in organizations which are formal, rigid, inflexible and insecure. What little they do, they do **right**. The problem is that they rarely do the **right thing**.

WE OQTEN SAY, in the most charitable sense, that nit-pickers and fly-speckers "have great minds for small details." In the same sense, we say the bean-counters are "cost conscious."

In fact, both mentalities, if allowed dominant influence in the higher echelons of management, act as inhibitors to sound decisions and innovation. I'm certain you have heard their favorite comments:

•We tried it before. It can't be done.

•It's too risky. It's too expensive.

•It'll nevery work-fly-move-start-stop, etc.

•**They'll** beat us to it.

•We can't rely on our venders-workers-unions, etc.

•It's too complicated-simple, etc.

•It's too new-old-untested, etc.

•It's too big, too small, etc.

•Let's appoint a committee.

•Let's study it longer.



JACK BOLOGNA

•Let's talk about it next week-month-quarter-year-century.

WHILE ALL THE above are negative influences on sound decision-making, the pet expressions of the spendthrift on the other end of the spectrum are just as pernicious:

•What can we lose? (Our homes, our cars, our wives, our jobs, etc.)

•It's cheap at half the price.

•Just get me more men-money-material, etc.

The nit-pickers, spendthrifts and bean-counters are guilty of the same flaw in logic. They focus on one area of managerial concern to the exclusion of all others.

The bean-counter's forte is the company budget. To him nothing is as important as living within the budget in letter, spirit and amount. He diefies and then venerates the budget. He assumes the only function of management is counting the resources. If unchecked, he grows so ruthless in his quest for what he calls economy, that he willingly "pulls up the flowers to see how the roots are growing."

LIVING WITHIN the budget is the only objective of bean-counting managers. Management improvements to them consist only of "efficiency" binges—how much more **work** can we get for the same amount of money?

Cost consciousness is a factor in making any enterprise succeed. But it is not the only factor and, indeed, may not even be the most significant factor. Cost consciousness allows a poor business or business idea to go bankrupt more slowly. But bankruptcy is inevitable.

Soundness of concept, the quality of and need for the product or service are paramount considerations in any business. Few businesses have gone bankrupt because their pricing was uncompetitive. Hula hoops fell out of vogue because their fad value died. Their price didn't kill them. Frisbees and snowmobiles may be next.

But all were successful because the time was ripe and nothing succeeds like an idea or product whose timing coincides with a real, imagined or created public need. And that's the real danger with bean-counting and nit-picking. They delay decisions, defer action and criple timely response to new opportunities.

So the next time you are tempted to say "no," or "it's too expensive, too complicated, to simple," etc., just stop and think. You may be passing up the opportunity of the century—the gold plated hula hoop for the executive who has everything.

College news

MICH. TECH HONOREES

The following local residents were among those named to the dean's list for the spring quarter at Michigan Tech., Houghton:

Charles J. Curmi, senior majoring in mechanical engineering, son of Mr. and Mrs. Sam Curmi of Micol Drive; **Steven P. Dugan**, freshman majoring in computer sciences, of Brownell St.; **Karen Faber**, sophomore majoring in general college, daughter of Mr. and Mrs. Alan Faber of Beck Road; **Arthur H. Griebel III**, senior majoring in metallurgical engineering, son of Mr. and Mrs. Arthur Griebel; **Linda C. Marx**, freshman majoring in medical technology, daughter of Mr. and Mrs. Raymond Marx of Ivywood Lane; Christine C. Rowland, 4.0 grade point average, junior majoring in forestry, daughter of Mrs. Sarah Rowland of Lexington; **Terri L. Sarris**, sophomore majoring in pre-medicine, daughter of Mr. and Mrs. P. Sarris of Beech Court; and, **Richard A. Stevens (4.0), sophomore majoring in electrical engineering, son of Mr. and Mrs. William Stevens.**

NMU HONOREES

Plymouth residents named to the dean's list for the spring semester 1977 at Northern Michigan University, Marquette, include:

John Hopfner, Ivywood; Gail Bowe, Ann Arbor Road; Terese Dillon, Beacon Hill Dr.; Edward Dobbs, Leicester.

Schoolcraft to offer police aid training

Schoolcraft College will offer basic law enforcement for police reserves again this year, beginning at 7:30 p.m. Sept. 12.

This will be the fifth year for the seminar, offered through community services in cooperation with the Michigan Police Reserve Training Council (MPRTC). The 100-hour seminar, designed for individuals currently employed as police reserves, will meet one evening a week in the Liberal Arts Theater for two semesters.

According to instructor Capt. Albert Stewart of the Redford Police Department, topics to be covered include practical police problems, court systems, crime scene search and evidence and report writing.

Police reserves must be associated with police departments which are members of MPRIC to be eligible to enroll. Reserves can register through their departments at a cost of $15.

Further information may be obtained by calling the college at 591-6400, ext. 218 or MPRIC at 532-2999.

Observer & Eccentric newspapers . . .
the best of both worlds

Back-to-School
MUSICAL INSTRUMENTS SALE



NOW'S THE TIME TO BUY!!
ALL BAND INSTRUMENTS
Name Brands
New, Demonstrators & Rental Returns





Visit our teaching studios all instruments

PIANOS & ORGANS
We're Bustin' at the seams with GOOD BUYS!
NEW LOWREY ORGANS
USED ORGANS
STORY & CLARK PIANOS

Anderson music

637 S. Main PLYMOUTH 453-2900
M-F: 9:30 to 9:00 Sat.: 9:30 to 6:00
650 N. Telegraph DEARBORN 278-0100

It's Fair Time!
come in and take advantage of our
Super BOOT SALE 25% off





Selected Styles
Tony Lama & Texas lines.
We also carry a complete line of Western & English Show Clothing - Tack - Purses - Belts - Accessories
VILLAGE Tack 'n Togs
9101 CHERRY HILL, YPSI
482-3755
(Off Prospect)

SIZZLING Paint savings
SAVE $3.00 PER GALLON



USE COUPON BELOW FOR SPECIAL SAVINGS

"Weather King" Latex House Paint
Low Lustre Latex • Body & Trim • Excellent Color Retention • Superior Weather Resistance
$3.00 per gallon off regular price with coupon



"Weather King" Latex House & Trim
Medium Gloss Latex • Body & Trim • Excellent Gloss and Color Retention
$3.00 per gallon off regular price with coupon



"Seventy-Five" Low Lustre House Paint
Low Lustre O/A Alkyd Enamel Film Breathes, For Extra Blister Resistance • Durable All Climates
$3.00 per gallon off regular price with coupon



Floor & Deck Alkyd Enamel
High Gloss • Mar Resistant • Use Indoors, Out • Excellent For Floors, Decks, Fixtures, Trim
$3.00 per gallon off regular price with coupon



Latex Floor Enamel Satin
Low Lustre Latex Floor Paint • Use Indoors, Out • For Wood and Masonry
$3.00 per gallon off regular price with coupon



$3.00 OFF Per Gallon
ON ANY EXTERIOR RICH RESIN PAINT LISTED ABOVE
Bring this coupon to the Fuller-O'Brien Dealer whose name appears in this ad
AUG. 17 thru SEPT. 3
void where prohibited or restricted by law

The Pro Shop

PEASE PAINT & WALLPAPER CO.
570 MAIN STREET • PLYMOUTH • 453-5100
NEW SUMMER HOURS: Mon. Thurs. Fri. 8-9
Tues. Wed. Sat. 8-6

SSP
SOUP, SANDWICH & PIE LUNCHEON SPECIAL

Hearty, robust soup of the day, a tasty Perkins sandwich, and your choice of cream or fruit pie from the dessert menu. (Fresh stawberry pie .30 extra)

Roast Beef
Ham
Corned Beef
Hamburger
$1.99

Perkins Cake & Steak House

$1.99
served from 11 a.m.-3 p.m. Monday through Friday

Try our other three point play-soup of the Day, a tasty Perkins sandwich, and your choice of beverage from our menu

LUNCHEON SPECIAL
SOUP, SANDWICH & BEVERAGE
SSB

Perkins Cake & Steak
501 S. Wayne Rd.
728-1520
Open 24 Hours Mon.-Sat.
Closed Sunday 10 P.M.-6 A.M. Mon.

LABOR DAY PAINT SALE

WeatherAll
TRU-TEST Acrylic Latex House Paint
White 128 FL. OZ. (1 Gallon) Exterior
Good Housekeeping

WeatherAll ACRYLIC LATEX HOUSE PAINT
8.97 GAL.
Custom Colors Higher

Our finest house paint! Contains newest acrylic resins for extra durability. The paint film itself resists weather, smog, stains – even mildew! Applies smoothly with a buttery-slip that makes painting easy. Dries fast. Water clean-up for wood, concrete, stucco, etc.

Easy to Clean! Super Durable!
E-Z KARE
LATEX FLAT ENAMEL
EZ-101 Brite White
TRU-TEST
Good Housekeeping
FOR WALLS AND WOODWORK IN EVERY ROOM

E-Z KARE™
LATEX FLAT ENAMEL
8.97 GAL.
Custom Colors Higher

E-Z Kare...the original "wash 'n wear" finish for walls and woodwork in every room. Looks like a flat; scrubs clean like enamel without damage to the paint film. Fast dry; water cleanup.

TRU-TEST
SAT-N-HUE FLAT INTERIOR LATEX
P-1 White

SAT-N-HUE FLAT INTERIOR LATEX
Thick, creamy, no-drip latex. Rich as velvet finish. Dries fast. White and pre-mixed colors.
7.97 GAL.

MARVELUSTRE LATEX SEMI-GLOSS
Super scrubbable, ideal for kitchen, bath, and woodwork. White and pre-mixed colors.
8.97 GAL.

TRU-TEST
MARVELUSTRE
LATEX SEMI GLOSS
E-1 White

LIVONIA HARDWARE
True Value HARDWARE STORES
5 Mile at Farmington
GA2-1155—937-1611
master charge DINERS CLUB
OPEN DAILY 9a.m.—9p.m. SUNDAY 10a.m.—3p.m.

Shots are needed before youngsters start school

If your child is getting ready for his or her first day of kindergarten, he may be barred unless he has been properly immunized or has begun an immunization program.

The mandatory exclusion policy is based on a 1955 state law that has rarely been enforced. The City of Detroit was the first health unit to enforce the mandatory exclusion rule last winter. At the time, 40 of every 100 children entering school had not been immunized.

Parents will have eight weeks after school starts to either begin the required immunization program or complete a series which has already been started, said Dr. Perry Stearns, Wayne County public health director.

THE HEALTH DEPARTMENT plan will exclude all kindergarteners who have not at least begun a program by Nov. 7. Children who have started an immunization series by that date but have not completed it will be allowed to stay in school.

They will be excluded on Feb. 1, 1978, however, if "their school records show no attempt has been made to complete the required series of shots."

Garden City schools, however, will begin excluding non-immunized "school enterers" with the first day of classes. "The law states these children must be excluded and we are going to follow the letter of the law," said Jacob Hudson, adminstrative assistant for pupil and personnel services for the Garden City School District.

However, a parent who for religious reasons elects not to have the child immunized, must sign an immunization waiver at the child's school.

Dr. Stearns said the health department's "get-tough" policy was necessary because outbreaks of measles and other communicable diseases are highest among 5- and 6-year-olds. He added that immunization levels in Wayne County have been declining.

The 1955 law requires schoolchildren to be immunized against diphtheria, pertussis, tetanus, polio, measles and rubella.

The necessary shots can be obtained through the Wayne County Department of Health or through the family physician. The department has expanded the number of walk-in clinics where parents can obtain free shots for their children.

• In Wayne-Westland School District, shots are available at the Wayne County Health Department, located on Merriman Road north of Michigan Avenue, from 8:30-11:30 a.m. and 1-3:30 p.m. every weekday. The shots are also available every Wednesday evening through August, September and October from 4-7:30 p.m.

• In Livonia a walk-in clinic has been set up in St. Paul Presbyterian Church, 27475 Five Mile. Shots will be given from 9-11 a.m. and 1-3 p.m. Wednesday, Aug. 31. They will also be adminstered Wednesday, Sept. 7 and Wednesday, Oct. 5 from 9-11 a.m. and from 1-3 p.m.

• In Northville shots will be given at the Northwest Clinic, 16000 Sheldon north of Five Mile, and will be available on two Wednesdays, Sept. 28 and Oct. 26 from 8:30-11 a.m. and from 12:30-3 p.m.

EVEN THOUGH THE LAW req iring exempting non-immunized children from public schools has been in effect since 1955, no school district or county has enforced its provision until Detroit did last winter.

Dr. Stearns said he really did not know why it had never been enforced. He speculated that in some cases school districts were afraid of losing money by excluding children. Many state educational aid formulas use enrollment to calculate appropriations.

"Why, I don't know. But its better late than never," Dr. Stearns reiterated.

Dr. Stearns and Douglas Vilnius, health educator for the department of health, estimated that 19,000 to 20,000 children in out-Wayne County will be entering school for the first time. And of that total, they said, more than 80 per cent have been immunized.

They predicted that anywhere from 4,000 to 8,000 warning letters will be sent out to parents, but that less than 1,000 children would be excluded after Nov. 7.

Military Service

JOSEPH K. HOWELL

Navy Electrician's Mate Second Class Howell, son of Mr. and Mrs. Joseph K. Howell of Five Mile Road, Plymouth Township, celebrated Independence Day at Muroran, Japan, as a crewmember aboard the combat store ship USS White Plains, homeported in Yokosuka, Japan.

The three-day port call marked the first visit of the White Plains to the "City of Iron"—named for its heavy steel industry. Howell and his shipmates participated in athletic events with local organizations and held an open house aboard ship for the general public. A 1974 graduate of Plymouth Centennial Educational Park, Howell joined the Navy in February 1974.

DIERRE ASZTALOS

Navy Fire Control Technician Second Class Dierre A. Asztalos, son of Mr. and Mrs. Auguste Asztalos of Plymouth, has reenlisted for four years while serving aboard the guided missile frigate USS Brooke, homeported in San Diego. He joined the Navy in June 1973.

JAMES SMITH

James Smith of Canton was recently promoted to the rank of Lieutenant in the U.S. Army Reserves. He is a member of the 300th Military Police Prisoner of War Command, headquartered in Livonia. He is a 1973 graduate of the University of Michigan.

MARK GILLUM

Mark A. Gillum, son of Mr. Donald H. Gillum, Plymouth, has entered the U.S. Air Force's Delayed Enlistment Program (DEP). He will begin his active duty in Jan. 1978, undergoing six weeks of basic training at Lackland Air Force Base, Tex.

JAMES POWERS

Airman James E. Powers Jr., son of Mr. and Mrs. James Powers, Plymouth, was promoted to his present rank while serving as an aircraft maintenance specialist at Fairchild AFB, Wash., with a unit of the Strategic Air Command. He is a 1975 graduate of Plymouth Salem High School. His wife, Debra, is the daughter of Mr. and Mrs. Earl Lundin, also of Plymouth.

DIVORCE $280.00 complete
(Uncontested)
Including all costs and filing fees
WILLS (Simple) $50.00 complete
Information regarding other types of cases furnished on request
No Charge for Consultation
MACK L. CARPENTER
ATTORNEY AT LAW
32316 FIVE MILE RD., LIVONIA, MI. 48154
525-9090

ACE CB RADIO
6865 MIDDLEBELT GARDEN CITY
522-7800 HRS. M-F 6 p.m.-9 p.m. SAT. 9-9 SUN. 1-4 p.m.
23 & 40 CHANNEL CB RADIOS
C.B. ANTENNAS
FCC LICENSED SERVICE
• EQUIPPED TO SERVICE • MOBILE ANTENNA MATCHING & CHECKOUT
• MOBILE INSTALLATIONS
HAM RADIO OPERATOR OWNED

AGEMY & SONS supermarket
"YOU TRIED THE REST, NOW BUY THE BEST"
CHECK OUR FOOD SPECIALS EVERY MONDAY IN THE OBSERVER & ECCENTRIC
OPEN M-F 9-10 SAT 9-9 SUN 9-6
33503 W. 5 MILE CORN. OF FARMINGTON RD. LIVONIA
261-6565

ATTORNEY-AT-LAW
LARRY K. BOWERMAN
General Civil and Criminal Practice
• Uncontested Divorces $275 complete
• House Closings (with a broker) $150
• Misdemeanors (does not incl. traffic offenses) $250
Mon.-Fri. 9:00 a.m. -5:00 p.m. 569-6418
After 6:00 p.m. 459-0077

Kiss the laundromat goodbye!
Own a Portable HOOVER WASHER for only $13.11 a month

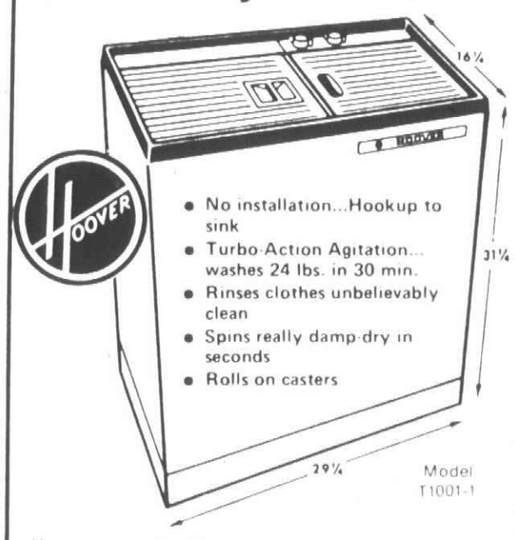

• No installation...Hookup to sink
• Turbo-Action Agitation... washes 24 lbs. in 30 min.
• Rinses clothes unbelievably clean
• Spins really damp-dry in seconds
• Rolls on casters
Model T1001-1

You can own this Hoover Washer based on a selling price of $218.40 including tax, with a down payment of $18.40 and a finance charge of only $35.98. Total deferred price, $235.98. Payments will be only $13.11 for 18 months.
Immediate Delivery and Set Up
FARRIS BROS.
in LIVONIA, 11500 Middlebelt at Plymouth
Open MONDAY thru SATURDAY 9:00 to 8:30. Phone 937-0070

TELEVISION
SERVICE SPECIAL ONLY $3
We will pick up your television set, bring it to our shop and have it checked by our TV experts. You will then be notified by telephone of the cost of repair. If you decide not to have it repaired we will return it to your home. All for only $3.
SUN CHLORINE 69¢ a gal. limit 2 cases
STA-RITE TV
28915 JOY RD. WESTLAND PHONE 525-5450

HOME BUYERS and REMODELERS . . .
THIS IS AN HONEST APPEAL FOR YOUR BUSINESS
Don't allow your builder to predetermine where your fixture allowance must be used. Regardless where he suggests you buy, you are free to obtain your lighting from any source you choose.
At
Custom Gallery and Lighting Studios
we pride ourselves on service, price, expert personnel and one of the largest, most unique collections of lighting in the midwest.
Before you make your final lighting commitments,
PLEASE COME AND VISIT
Custom Gallery & Lighting Studios
24200 Telegraph
(Between 9 & 10 Mile Rds.)
SOUTHFIELD 356-6680

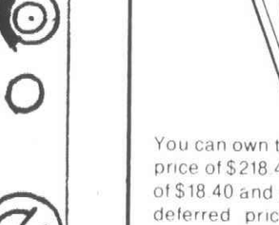

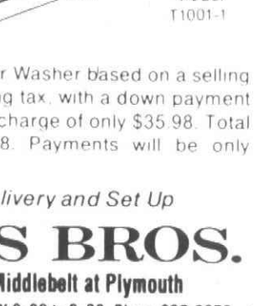

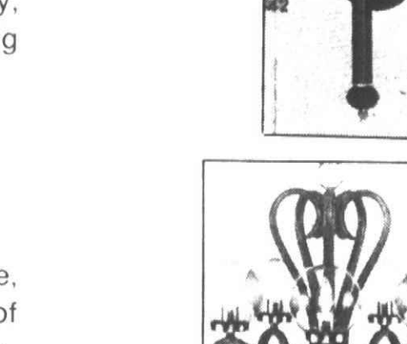
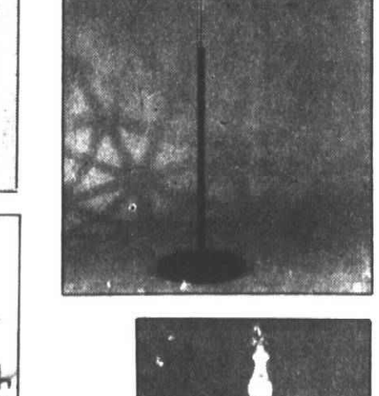

Kaleidoscope
GRAND OPENING IN THE MARKETPLACE
AT WONDERLAND CENTER
NOW GOES DISCOUNT!
DENIM JUMP SUITS
REG. $40-$50
$17.99
PAINTER PANTS
$9.77
OVERALLS
LIMITED SUPPLY
$9.99
WOMEN'S WRAP SWEATERS
REG. $25-$35
$8.99
SPECIAL! IMPORTED INDIAN BEDSPREADS
REG. $8-$25 $4.99 to $6.99
SAVINGS ON JEWELRY SOCKS, BELTS
WOMEN'S SHIRTS & TOPS
FROM $1.99
Kaleidoscope
in the Marketplace at Wonderland Center
522-1555
BankAmericard Master Charge

First Major Alternative To High Tar Smoking.

Low tar MERIT delivers flavor of higher tar cigarettes– 'Enriched Flavor'™ breakthrough confirmed.

For years, you couldn't get real tobacco flavor without high tar. As a result, many smokers wanting to switch to a low tar cigarette couldn't.

Couldn't—until MERIT.

Until 'Enriched Flavor' tobacco. A breakthrough in tobacco science that resulted in a way to boost natural tobacco flavor *without the usual corresponding increase in tar.*

This breakthrough has made MERIT one of the most popular new cigarettes in twenty years. More importantly, over 75% of all MERIT smokers are former high tar smokers.

It's clear: low tar MERIT is delivering the kind of flavor that can satisfy high tar smokers, the toughest "taste" critics of low tar smoking.

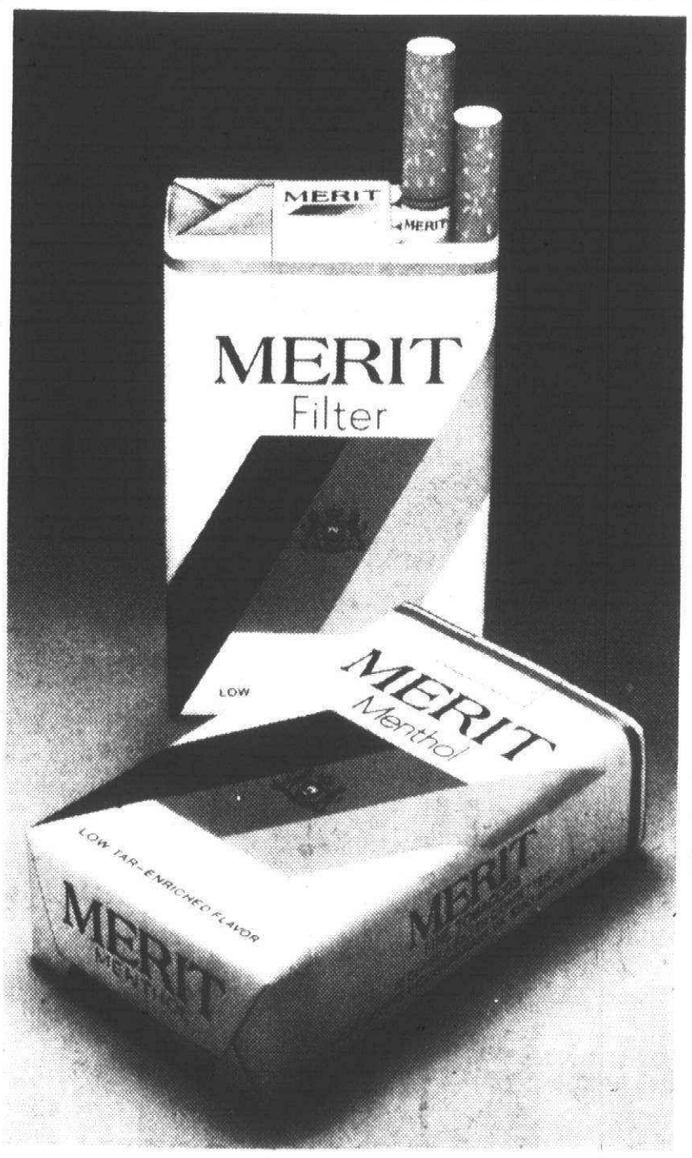

REGULAR & MENTHOL

Taste-Test Proof

MERIT and MERIT 100's were packed with 'Enriched Flavor' tobacco. And taste-tested against a number of higher tar cigarettes.

Overall, smokers reported they liked the taste of both MERIT and MERIT 100's as much as the taste of the higher tar cigarettes tested.

Cigarettes having up to 60% more tar!

Only one cigarette has 'Enriched Flavor' tobacco. And you can taste it.

MERIT

Kings & 100's

© Philip Morris Inc. 1977

Kings: 8 mg. "tar," 0.5 mg. nicotine av. per cigarette, FTC Report Dec. '76
100's: 12 mg. "tar," 0.9 mg. nicotine av. per cigarette by FTC Method.

Warning: The Surgeon General Has Determined That Cigarette Smoking Is Dangerous to Your Health.



The Stroller

The games youth play

By W. W. EDGAR

What ever hapbened to the games we used to play as kids– marbles, hop scotch, baseball on corner lots where we had to lay out our own diamond, football practice under the street lights at intersections, hide and seek, run, sheepy run, and a host of others?

This question has been disturbing The Stroller for some time, and to get the answer he went on a hunt the other afternoon– a hunt that turned out to be nothing more than a wild goose chase.

Stopping into the recreation departments of the various communities he was told that marbles hadn't Been played around the area in years and that the other games had given way to modern activities where play is supervised and on a higher plane than in the days when The Stroller and his mates had to purchased their own equipment and engage in the games whereever they could find space.

As he drove in under the bright sunshine he saw hundreds of youths engaged in all sorts of activities—activities that were unknown to him when he was a lad in short pants.

In every community he visited the youth baseball leagues were in action. The girls were playing field hockey and tennis, and there was even a coach overseeing football practice.

THE REAL CHANGE from the old days came when The Stroller visited an ice arena and saw young boys and girls, some not yet old enough to attend school, skating up and down the rink and others engaged in a friendly game of hockey.

And those who had no desire for ice skating found their place of enjoyment in the neighborhood bowling establishment.

They never were heard of when The Stroller and his boyhood friends were seeking activities to work off youthful energy. In fact, the facilities that were available were those we made ourselves.

In our little town back home there was only one site available. It was a cow pasture that was available only when the cattle ended their day of grazing and walked into the adjoining stream for a drink.

With the cows gone we hurriedly laid out a baseball diamond, using stones for bases. The flattest one we could find was used as "home" plate.

And it wasn't uncommon when one of us slid into what we thought was a base only to find that it was one of the cow's calling cards.

IT WAS ON THIS layout that our school teams played and it was the scene of what was termed a 'civil war" in those days. It so happened that the lads from the poorer families were not invited to engage in school football practice.

Angered, we formed our own team. What's more we challenged the high school "dudes" to a game for Thanksgiving Day. At first, the challenge was taken as a joke. But finally, the high school lads accepted.

They got a break, too, when they could use the cow pasture for practice in the afternoons and we poor working lads had to practice under the street lights at the intersections in the evening.

The Stroller well remembers one of the strangest football drills ever held. It came about one evening when rain prevented us from drilling in the streets. Undaunted, one of our lads suggested that we go to the Grand Army Hall and drill on the dance floor.

Imagine that! But we did it. The linemen got down on their haunches and pushed a big piano all around the room. Meanwhile the kickers were told to "kick away from the chandeliers."

Never has anything like it been seen since. But it was effective as the "poor" kids beat the high school "dudes" in the "civil war" game amid the jeers of the school teachers and the members of the board of education who referred to us as "turn coats."

But it was all grand fun. It wouldn't happen to day because the young people have plenty of places in which to drill for any kinds of games, even night baseball or night football.

But The Stroller can't help wondering if they are having more fun.

Schoolcraft trustees debate quality of cultural program

A long-simmering controversy at Schoolcraft College came to the board of trustees, with Mark McQuesten casting a scathing vote against the cultural and public affairs program budget.

There are two bones of contention. McQuesten was "dismayed" at what he called the generally deteriorating quality of 1976-77 offerings. The other common complaint is that the programs are underwritten by student fees but aren't geared to the interests of students.

The nearly $21,000 budget was among 15 special or restricted budgets approved July 28 by the board in a 6-1 vote.

"ATTENDANCE has fallen off dramatically," said McQuesten after the meeting. "The programs were better three or four years ago.

"They're not bringing in noted speakers. We used to get people like (Ambassador) Maxwell Taylor, Ralph Nader, Dick Gregory and Vincent Price. There was some real excitement on campus. We had 'Jesus Christ Superstar.'

"But the big bands we're getting now don't belong in that program. It has turned into basically a public relations program—with student money.

"C&PA money was used for a recent art exhibit put on by a couple of faculty. There was dismal turnout.

"There's no institutional commitment. It's a disjointed, inefficient effort. I want to see a review of that program. It's the same tired staff cranking out the same tired program."

A NOTABLE exception to the recent trend, McQuesten said, was the campus appearance of William Shatner, star of the TV series "Star Trek."

Otherwise, the C&PA program has come under a blistering indictment from the Campus Globe, the student newspaper. The gist of its criticism was that programs aimed at wooing public interest in Schoolcraft and luring students to the community college were being underwritten by a fee that is tacked onto tuition.

As a former Schoolcraft student, McQuesten commonly presents the views of organized students.

PRESIDENT C. Nelson Grote defended the operation of the program.

"We have an advisory committee," he told the board, "and attempt to have a cross-section of the community. Dick Saunders (director of fine arts) chairs it. There is student representation.

"It's true somr students say it's too tailored to 'adults.' But we have to keep in mind many of our students are older," Grote said.

College officials say the median age of students is 28, and rising. The image of the 18-year-old fresh out of high school simply isn't the whole picture any more.

Another facet of C&PA attendance gnaws at McQuesten. "We're talking about building a fine arts auditorium. But if we can't run this kind of program (Cultural and Public Affairs) now, how are we ever going to operate a 2,000-seat auditorium?"

The operating theory, he said, is supposed to be that a number of major attractions build up a fund surplus which can then subsidize culturally worthy offerings that don't draw big crowds.

But if there are too few moneymakers, he said, the culturally worthy programs will be endangered.

Benefit golf hosted by UAW

A benefit golf tournament will be held Friday and Saturday at Oakland University's Katke-Cousins golf course, under the auspices of the UAW.

"Participants can be assured that their $40 contribution will go to a good cause," said Morris, chairman of the UAW Region 1B Scholarship-Education Fund which is sponsoring this second annual golf classic, in honor of UAW Secretary-Treasurer Emil Mazey.

Morris said that $1,000 scholarships were contributed to both Wayne State University and Oakland University, and $500 grants to two needy students from the proceeds of $3,000 generated by the first annual Leonard Woodcock Golf Classic in 1976.

The scholarships, Morris said, are distributed on a basis of need to students majoring in community-oriented studies.

"We are seeking to develop this golf classic to the point where we can eventually make substantial contributions annually to area universities and to students preparing themselves for careers that will benefit their communities," Morris said.

To obtain more information about the golf classic, call the Region 1B headquarters in Madison Heights, at 583-1700.

BACK TO SCHOOL
CLEARANCE SALE
SAVE BIG!
FOR A LIMITED TIME ONLY.
• AUGUST 14th THRU AUGUST 31st
PIANOS
New Wurlitzer Spinets from $745.00
Ivers & Pond E.P. Baby grand save $500.00
Wurlitzer Player piano 595.00
New Wurlitzer consoles from 1179.00
Mason & Hamlin Console reduced 500.00
Wurlitzer Studio was 1725, now 1065.00
These are only a few of the many fine quality pianos now on sale at the best prices of the entire year.
ORGANS
Thomas 146R Spinet w/rhythm 898.00
Lowrey "Holiday" spinet 1199.00
Wurlitzer 435 w/dancing chords 1495.00
Hammond 1282 "Phoenix" spinet 1759.00
Wurlitzer 375, new with synthesizer 1625.00
Hammond T 582 spinet with auto chords 2195.00
Wurlitzer 605 "Centura" reduced 1276.00
All of our new & pre-owned spinets & consoles are included in this, our greatest sale of the entire year! All are reduced to entice you to help us move them out NOW! • All items subject to prior sale.
WURLITZER MUSIC STORES
UNIVERSAL CITY MALL PHONE 751-3066
WAREHOUSE 12811 CAPITAL OAK PARK, MICH. PHONE 543-7414
FAIRLANE TOWN CENTER PHONE 593-4220

NOW 6 DAYS WEEKLY!
Art Institute Hours
9:30am - 5:30pm
Tuesday through Sunday

Englander Triangle design service
. . .our talent is on the house.

FANS
ATTIC-BATH
KITCHEN-ROOF
complete Sales & Installation
Northland Electric Heating Co.
852-6520 Bloomfield Hills

Insulate
and save money on gas heating.
Consumers Power
CALL YOUR INSULATION DEALER

REAL ESTATE PRE-LICENSE COURSE
CALL STAN ELSEA at 851-1900
Real Estate One.

Read the Observer & Eccentric

1977 HUMMEL CHRISTMAS ORNAMENT
LIMITED EDITION $4.00
Distributed by Schmid Bros., Inc.
McDevitt
7 Mile at Farmington Rd 478-0707
Northwood Center
Royal Oak
Universal Mall
Warren
Eastland Center
Concourse
Harper Woods

SEMI-ANNUAL 1/2 OFF SALE
You'll recognize the labels. You'll know the styles. And you'll really turn on to the prices. It's O'brien's Semi-Annual 1/2 off sale... the time to buy is now!
SUITS
REG. NOW
$125.00 $62.50
$265.00 $132.50
$395.00 $197.50
SPORTCOATS
REG. NOW
$110.00 $55.00
$135.00 $67.50
$195.00 $97.50
SLACKS
REG. NOW
$35.00 $17.50
$45.00 $22.50
$50.00 $25.00
SHOES
REG. NOW
$60.00 $30.00
$76.00 $38.00
$95.00 $47.50
MAN'S WORLD O'BRIEN'S DISTINCTIVE APPAREL
NOW 3 LOCATIONS • GRANDLAND (Fenkell at Grand River) 835-1424 • NORTHLAND (LOT E) 569-5885 • LIVONIA (7 Mile at Farmington Rd.) 478-0080
• Northland Only open Sunday 12 to 5 p.m.
Alterations At Cost
FINAL WEEK!

D & G HEATING & COOLING CO.
ENERGY SAVER SALE
IS IT TIME TO REPLACE YOUR OLD, WORN OUT, INEFFICIENT FURNACE?
Replace it now with a Carrier 58 ES "Energy Saver" Furnace with "Chimney Lock" Flue Damper.
FREE "Energy Saver" clock thermostat ($80 value) with installation of Carrier 58 ES Furnace.
Carrier
REMEMBER HOW HOT IT WAS DURING THE SUMMER OF '77?
Think of the comfort of Carrier Central Air Conditioning System for your whole home.
38SE Carrier
$100 Off (with this ad) on 2, 2½ or 3 ton Carrier 38 SE system.
$200 Off (with this ad) on 3½, 4 or 5 ton Carrier 38 SE system.
$65.00 Off with this ad On Any Size or Model Electric Air Cleaner With Furance or Air Conditioning Installation
$30.00 Off with this ad On Any Size or Model POWER HUMIDIFIER With Furnace or Air Conditioning Installation
$5.00 Off with this coupon FALL FURNACE CLEANING and SAFETY CHECK OUT
Regular Price $39.00 With Coupon $34.00
—GAS FURNACES ONLY—
D & G Coupon - Offer Expires 10-15-77
$5.00 Off with this coupon FALL FURNACE CLEANING and CHECKOUT Plus
Balancing of Air Delivery System, Duct work, Register & Blower. For Maximum Efficiency.
Regular Price $65.00 With Coupon $60.00
—GAS FURNACES ONLY—
D & G Coupon - Offer Expires 10-15-77
D & G HEATING & COOLING CO. 476-7022
CALLS TAKEN 24 HOURS A DAY
19140 FARMINGTON RD. Just North of 7 Mile, Livonia

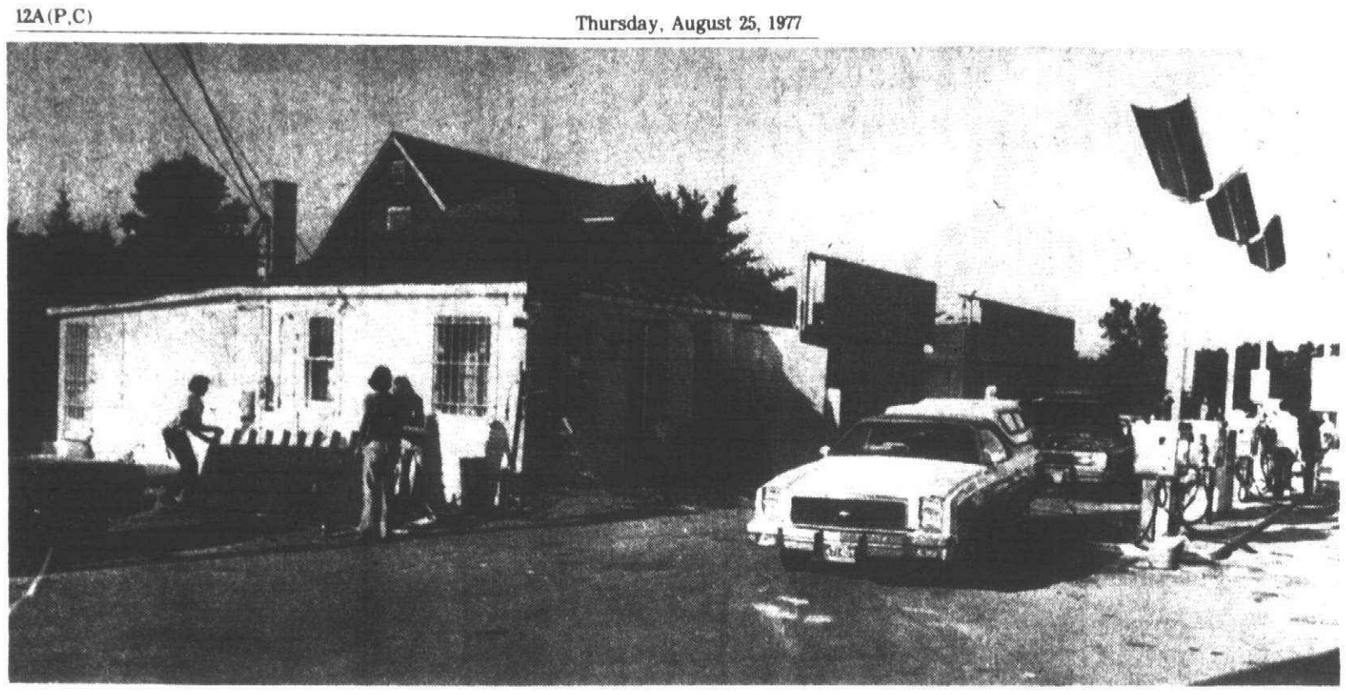

Before and After

A lot of exterior improvements have been made by the new owner of the Texaco service station at Ann Arbor Road and Ridge in Plymouth Township. The complete face-lifting includes location of railroad ties to prevent trucks from parking in front and blocking the view. The clean-up also included hauling out junk and debris—some 10 truckloads—from the drainage ditch running behind the station. The difference between the old (above) and new look is shown here. (Staff photos by Gary Caskey).

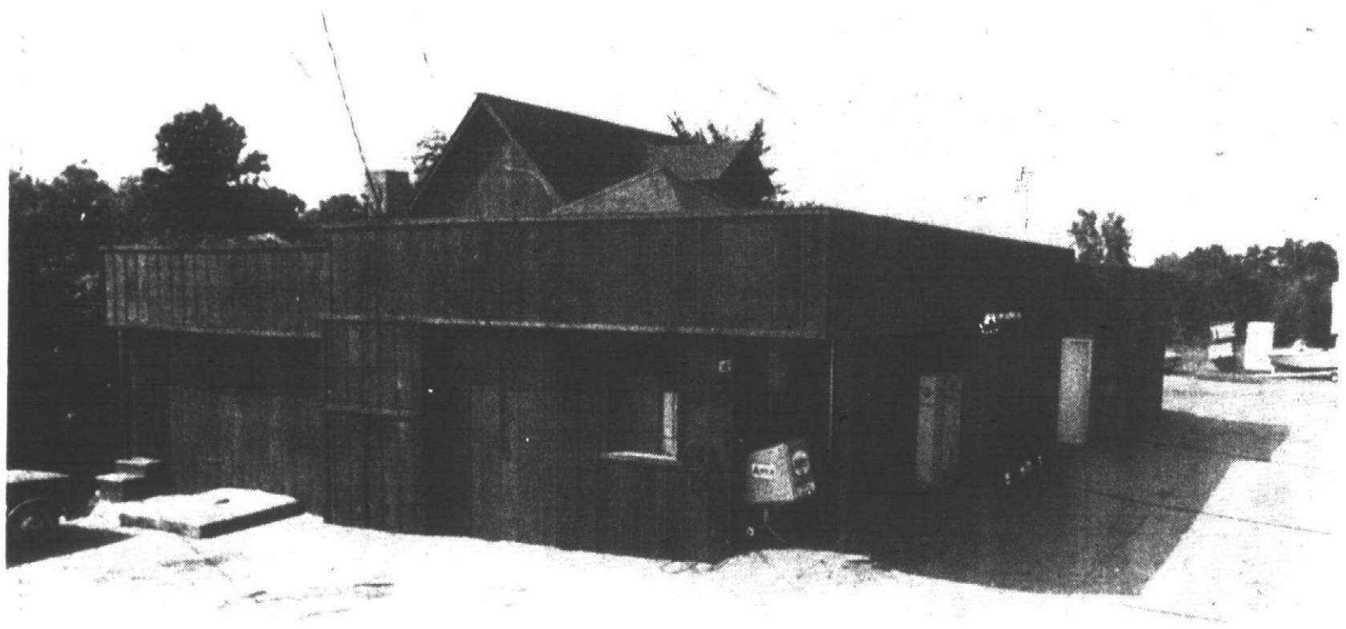

Military service

JOSEPH DARATONY

Joseph A. Daratony, son of Mr. and Mrs. Joseph J. Daratony of Plymouth, enlisted in the U.S. Air Force recently. He is taking six weeks of basic training at Lackland Air Force Base, Tex. Daratony is a 1976 graduate of Plymouth Salem High School.

DAVID FLETCHER

Marine Lance Corporal David A. Fletcher, son of William W. Fletcher and Norma J. Fletcher, Plymouth, has been promoted to his present rank while serving with the 1st Marine Aircraft Wing, Okinawa. He joined the Marine Corps in Jan. 1976.

PETER SCHWALLIE

Navy Seaman Recruit Peter J. Schwallie, son of Gerald L. Schwallie, Plymouth, has completed recruit training at the Naval Training Center, Great Lakes, Ill. He joined the Navy in April 1977.

CHARLES MILLS

Airman Charles P. Mills, son of Charles P. Mills of Canton, has graduated at Lackland Air Force Base, Tex. from Air Force basic training. He will remain at Lackland for specialized training in the security police field. Mills attended Plymouth Salem High School.

WAYNE COUNTY Community COLLEGE
4612 Woodward Avenue
Detroit, Michigan 48201

THURSDAY, AUGUST 25, 1977

FIRST DAY OF CLASSES AS SCHEDULED!

REGISTRATION, DROPPING/ADDING

CATHEDRAL, GREENFIELD, MILTON, NATIVITY, PATRICK & PARK CENTERS.....12:00 NOON -7:00 P.M.

FORD, GLENN, GROSSE POINTE NORTH, KENNEDY, & OSBORN CENTERS: .....6:00 P.M. -9:00 P.M.

FRIDAY, AUGUST 26, 1977 and SATURDAY, AUGUST 27, 1977

CATHEDRAL, GREENFIELD, MILTON, NATIVITY, PATRICK & PARK CENTERS....12:00 NOON -7:00 P.M.

MONDAY, AUGUST 29, 1977, TUESDAY, AUGUST 30, and WEDNESDAY, AUGUST 31, 1977

CATHEDRAL, GREENFIELD, MILTON, NATIVITY, PATRICK & PARK CENTERS....12:00 NOON -7:00 P.M.

FORD, GLENN, GROSSE POINTE NORTH, KENNEDY, & OSBURN CENTERS .....6:00 P.M. -9:00 P.M.

Call 832-1234 for information

ROBERT I. LUBIN, D.P.M.
Medical & Surgical Foot Specialist
announces the opening of his office:

25760 Grand River Ave.
at Beech-Daly -- Redford, MI
Office Hrs: by appt. *533-5466*

PRE-LABOR DAY SPECIAL
THROUGH SEPTEMBER 2
LIQUID PROTEIN
$3.99 PT. LIMIT 2 QTS. & 2 PTS. PER PERSON $7.85 QT.
IDEAL WEIGH -CHERRY -LIQUIPRO -LEMON LIME
NEW PRO PPD -WILD CHERRY
7 OTHER FLAVORS....Sample Before Buy
A complete line of supplements for the Protein Sparing Modified Fast.
ONLY AT FAT'S OFF, THE IDEAL WEIGH TO YOUR IDEAL WEIGHT
Allen Park 6535 Park Ave. 381-3003
Livonia 27520 7 Mile Road 534-5226

Read the Observer & Eccentric

GARAGE DOOR OPENERS
BY ALLIANCE
Genie
MODEL GS 450
$168.88
INSTALLED
SOLID STATE CONTROLS
$175 IDIGITAL CONTROLS
1 YEAR WARRANTY
ANTENNA SERVICE CO.
WESTLAND 326-7575 PARTS & SERVICE PONTIAC 335-9079

Call
Wear Master
and find out
how much you can save on a
Thrifty or Lifetime muffler.
• CUSTOM PIPE BENDING • DUAL EXHAUST CONVERSIONS • FOREIGN CAR SPECIALISTS
THE NEXT TIME YOUR CAR NEEDS A MUFFLER, CHECK OUT SOME PRICES. CALL THE BIG 3
TUFFY on Wayne 326-3360
MIDAS on Wayne 729-4430
TUFFY on Telegraph 565-3870
NOW CALL YOUR LOCAL
Wear Master DEALER
TO SEE HOW MUCH YOU CAN REALLY SAVE!
AUGUST BRAKE SPECIAL New Disk Pads Installed $19.95 Most Cars
COUPON OFFER
DISCOUNT COUPON
$10 on V-8
$5 on 6-cyl. or less
(Applies to complete Exhaust System Only)
RED'S WEARMASTER SERVICENTER
6144 N. Telegraph
274-1914
GRAND OPENING WIN A FREE T.V.

Farmers can open a new world for you.
Here's an earth-shaking opportunity for the career-minded. Farmers Insurance Group will train you free of charge, while you keep the security of your present position. While you learn you'll even be earning full commissions on business you sell. Expand your horizons! Write or call today for full details.
968-1389
WM. E. TURNBULL, Dist. Mgr.
SUITE 33 of the LINCOLN OFFICE CENTER
26200 GREENFIELD
OAK PARK, MI. 48237

THE BERMUDA TRIANGLE
THE KINGSTON TRIO SOUND
HEAR-LIVE PERFORMANCES
AT
AMERICAN MUSIC
FOLK & BLUE GRASS
MEIJER thrifty acres
SATURDAY AUGUST 27
FOUR PERFORMANCES
1 P.M.- 2 P.M.- 3 P.M.- 4 P.M.



MEIJER THRIFTY ACRES
45001 FORD ROAD, CANTON CENTER

Column page

Off the Walls

Ever try dressing dead fish?

By NANCY WALLS SMITH

Lately I've been making the observation that putting a pair of shoes and socks on a two-year-old is somewhat similar to attempting to dress a dead fish.

It's amazing how totally limp and pliable their legs, ankles and feet can become at that precise moment when a definite "push" is required. It must be wonderful to sit back with eyes gazing dreamily at the ceiling while someone else dresses you.



NANCY WALLS SMITH

BUT THE PART that grinds me is that they expect it.

As surely as the sun rises in the morning, mommy is going to put on baby's shirt, stuffing arms through elusive sleeves, and pull up a pair of slacks around a swaying body that seems devoid of bones.

Do we get a soft and simple, "thank you," for our efforts? Maybe a small appreciative smile? Of course not.

As soon as he or she becomes completely attired, a toddler makes a sudden transformation from placid rag doll to over-zealous athlete. Combing one's hair while running behind them is a skill only a mother could master. (I suspect this is one reason why you see so few children with lovely straight parts in their tresses—such a feat must require the use of restraints.)

Mommyhood is a thankless profession, and we've been bemoaning that fact throughout the ages. What mother hasn't heard herself ask that famous rhetorical question, "Why must you make such a mess?" Even a two-year-old knows there's just no answer to that one.

The little critters just continue to accept it as a matter of course that they have this big person who follows them around all day righting any lamps which happen to get in their way or picking up the teeny pieces of newspaper they decided needed shredding.

I KEEP TELLING myself as I put away their fleet of Mighty Mo's for the eight-hundreth time, or let them use me as a trampoline when I'm trying to catch a few moments respite, that some day they'll appreciate all I've done for them.

Yeah, and some day I'll look like Ann-Margaret. I'm not holding my breath for either occurrence.

But I've got my revenge all figured out. Just wait until they're grown. I'm going to call them every day, and I expect to be invited to their homes for dinner at least once a week. I plan to run my fingers along their picture frames looking for dust, and I'm currently composing many lectures on correct child-rearing which'll drive them and their spouses berserk.

I figure in about 20 years I'll have the situation completely reversed. I'll be the one who's a pest.

WSU receives $40,000 grant

Wayne State University has received an award of $40,000 from the National Science Foundation to finance a six-month planning for the establishment of a Minority Center for Graduate Education in Science and Engineering at WSU.

Albert T. Bharucha-Reid, dean and associate provost for graduate studies at the university, will direct the planning project.

Wayne State is one of 16 colleges and universities receiving planning grants through the NSF's Minority Centers for Graduate Education Program. The grants went to institutions of higher learning whose enrollments included a substantial number of minority students.

After considering the proposals, the NSF will select eight of the 16 competing schools as sites for the centers, providing funds for the actual establishment of the new programs in 1978.

In keeping with the legislative intent for the program, centers are to be located at geographically dispersed educational institutions which have an existing or developing capacity to offer doctoral programs in science and engineering.

Institutions selected as center sites must also meet the criteria of being situated in or near minority population centers, have a demonstrated commitment to encouraging and assisting minority students and faculty, be willing to develop joint educational programs with nearby undergraduate institutions with substantial minority student enrollment, and be prepared to serve as a regional resource in science and engineering for the minority community.

Observer
. . . what's
really
happening
in town.

The greatest of all conductors

By JOHN CZUBAJ
Dale Carnegie, Inc.
Plymouth-Canton area

A little more than a century ago a boy was born in Italy who was destined to effect the lives of many thousands of people throughout the world.

He was but a small lad when he became a student of the cello and before he had reached the age of ten he demonstrated his uncanny ability to memorize music by the entire score.

In his 17th year he began playing in concerts and at 19 he became chief cellist for a touring opera company. They toured to South America and on the second night of the season, in Rio de Janeiro, the Brazilian conductor got in a quarrel with the vocalists. He became so angry that he refused, at the last minute, to go on with the performance.

First the associate conductor was called to the podium but he was hissed down by the angry audience. Next the chorus master made an attempt but the audience would have no part of him.

IT WAS A desperate situation.

The house was filled with indignant people who demanded a first-rate performance. There was only one thing left to do and that was to call the skinny little cellist from the pit because he knew the entire score from memory. They watched intently as he calmly stepped to the podium. He gracefully raised the baton and the performance began. By the end of Act One the audience was cheering wildly because of his skillful performance.

From that day on Arturo Toscanini rose rapidly to a life of fame and fortune. A few years later he was called by many, the greatest of all conductors. He became a legend in the halls of musical fame.

OF COURSE Toscanini had outstanding ability, but he had something else that was equally important to his great success and that was his willingness to prepare himself in advance so he would be ready for his opportunity when it came.

Regardless of his natural ability, his career would probably have been far less glamorous had he not spent untold hours in self-preparation by memorizing the musical score well in advance of that moment when opportunity was to knock at his door.

Suppose that, just like the other musicians with whom he worked, he had gone on day after day playing his own part with no thought of the performance as a whole. The chances are he would have remained in obscurity and the world never would have known of his great talent.

It was Samuel Rayburn, Speaker of the House of Representatives for so many years, who said: "Readiness for opportunity makes for success. Opportunity often comes by accident but readiness never does."

We cannot wait until opportunity knocks before we begin to prepare ourselves for the things we want most in life because opportunity will not wait. If we are not ready when it comes it will quickly move on to someone who is. But there is something each of us can do about it—we can begin our preparation now, this very day, to be sure we will be ready when greater opportunity does come our way.

7 Mile & Farmington
Home of shopping center
McDevitt
CARDS & GIFTS
478-0707

PLYMOUTH HOBBY
FOREST PLACE-22
470 FOREST
PLYMOUTH • 453-1997
SLOTCARS:
AFX
PLASTIC MODELS
TRAINS:
LIONEL, A.H.M. BACHMAN
*SPECIAL AFX SLOTCAR SET...$14.97

Lapham
Looking for a tailoring shop?
Weight watchers or meticulous dressers, Lapham's has a complete alteration department ready to serve you. Personal fittings for both men and women.
LAPHAM'S
349-3677
Open Mon., Thurs. & Fri. 9 to 9
Tues., Wed., Sat. 9-6

discover...
HARBOR COVE
On Little Traverse Bay
At Harbor Springs, Michigan
7% Interest Available.
7.25 annual percentage rate
MODERN TOWNHOUSE HOMES SO CAREFULLY DESIGNED & LOCATED THAT THEY DO NOT INTRUDE UPON THE BEAUTY OF THE FOREST OR THE LAKESHORE.
ONLY MINUTES AWAY FROM THE RESORT SHOPS OF HARBOR SPRINGS AND PETOSKEY AND SOME OF THE MIDWEST'S FINEST GOLF COURSES, SKI RESORTS, MARINAS AND RESTAURANTS.
...your own private place nestled among the pines on nearly one mile of Lake Michigan's most scenic shoreline...
SELECT FROM 42 NEWLY COMPLETED CONDOMINIUM TOWNSHOUSES...
...Immediate Occupancy
...2 and 3 Bedrooms
...Lofts
...Cathedral Ceilings
...Woodburning Fireplace
...All Appliances
...2 Full Baths
...Tennis Courts
...Private Beach Club
...Sailing
...Fishing
...Cross Country Skiing
...Nature Trails
DECORATOR FURNISHED UNITS AVAILABLE IN 6 EXCITING COLOR SCHEMES!
Call 1-616-526-2159
FURNISHED MODELS AVAILABLE FOR YOUR INSPECTION
LOCATED ON PAGE HILL RD. AT BEACH RD. ABOUT 1 MILE EAST OF THE HARBOUR INN
—OPEN 9-5 DAILY—
Harbor Springs Realty Co. Box 544, Harbor Springs, MI 49740
_Please send free color brochure
Please send rental information. Phone
Name
Address
State
Zip

HOME IS WHERE THE HEARTH IS.
Gifts and Accessories to Beautify Your Home
BELLOWS
FIRELIGHTER
LOG BASKETS
HEARTH BROOMS
GRATE
GAS LOGS
MATCH HOLDER
PREWAY FIREPLACE
WALL DECOR
SCREEN ENSEMBLE
Pre-fab Fireplaces for all occassions
FRANKLIN STOVE
All Cast Iron
26"
SAVE $40.00
NOW $179.95
reg. $219.95
COMPLETE WITH BOOT & GRATE
complete line of chimney pieces and accessories
GAS LOGS
CERAMIC MODEL
Great log fire. No smoke.
18" REG. $89.95
SALE $74.95
24" REG. $109.95
SALE $89.95
AUTOMATIC SAFETY PILOT $24.95
INSTALLATION AVAILABLE
NO LONG WAIT...WE CUSTOM MAKE YOUR SCREENS IN OUR OWN SHOP
Custom Screens....
No matter what size and shape...corner, tripleface archtop, half round canopy, drop round—we'll take pride in custom fitting your fireplace...as low as $44.95
DON'T JUST DECORATE IT . . . SCREEN IT!
GLASSFYRE
100's OF GLASSFYRE GLASS DOORS
IN STOCK FOR IMMEDIATE DELIVERY
FROM $119.95
MANY OTHER STYLES PRICED FROM $89.95
TOWN 'N' COUNTRY
Hardware & Fireplace
27740 FORD ROAD • GA 2-2750
3½ BLOCKS W. OF INKSTER ROAD • OPEN DAILY 9-8 SAT. 9-6 CLOSED SUNDAYS
Quantities Limited Subject to Merchandise in Stock & Floor Models
True Value HARDWARE STORES

editorial opinion

Police need yes vote; Stein slate should stay

The fate of two issues on this Saturday's special election ballot will have a long-range impact on the quality of government and police protection in Canton Township.

If a proposition to recall Supervisor Harold Stein, Treasurer Anne Bradley and Trustee Eugene Daley is approved, township government could be thrown into a year-long tailspin of too much politicking and too few accomplishments.

If voters turn down a proposal to establish a township-wide special assessment district for police, badly needed expansion of the part-time Canton Police Department into a 24-hour force cannot even begin.

ALTHOUGH STEIN has not shown the bold leadership needed to attack crucial problems of growth and land use, his performance in office is no ground for recall.

He and members of his slate have shown a willingness to listen to others and discard their own stand on issues if need be. The slate made a 180-degree turn on land use, for example, after the land use study committee recommended the preservation of farmland in the township's western half.

The recall committee's charges against the Stein slate are merely trumped-up excuses to change governmental hands.

That doesn't mean, however, that Stein, Bradley and Daley are the best officials ever elected to office.

They have dragged their feet on such important issues as growth control, taking their attorney's word at face value that a moratorium on new building permits would be illegal. They have failed to formulate innovative approaches to the growth problem.

But ousting the trio from office now would only be disruptive and make Canton's problems worse.

New officials would not take over their predecessors' terms in office until the end of October. Within six months, the new supervisor and treasurer would begin campaigning for next August's primary.

In Canton, supervisor and treasurer terms are only two years long. Daley's four-year trustee term does not expire until November 1980.

A traditional flaw in our democratic system is that little gets accomplished during an election year. Chances are Stein's and Bradley's replacements would fall into the same old rut.

Voters displeased with the Stein slate's conduct in office should vote "no" to recall now and wait until next August's primary to speak their piece.

THE TIME IS RIPE now, however, to approve another proposition on Saturday's ballot that would establish a township-wide special assessment district for police.

If the proposal is approved, township board members pledge they'll levy a maximum two mills ($2 per $1,000 state equalized value) for police protection the first year.

That means the owner of a $40,000 house would pay $20 more in property taxes next year—a small price for a beefed-up police department that would expand its evening-only patrols to a 24-hour service.

The uncertain future of the Wayne County Sheriff's Road Patrol in Canton and other outcounty townships makes approval of the issue a must. Two courts have already ruled that the Wayne County Board of Commissioners does not have to finance road patrol services in the townships. The matter is under appeal.

Although township board members could legally levy 10 mills if the special assessment district is established, residents would have ample opportunity to voice their opinions on the matter at annual public hearings.

A good police department is worth a small increase in the tax burden. A "yes" on the special assessment district proposal is a must.

THE CANTON OBSERVER

Curriculum time for grownups, too

As they're shopping for back-to-school wardrobes for the younger kids and plotting finances to send the older ones to college, parents may run the danger of forgetting that school may be for them, too.

Among the offerings of the local high schools, Schoolcraft College and Wayne State University, there is a bewildering array of courses from which to choose.

Some people will make the very serious, bread-and-butter decision to complete work on a high school diploma or college degree.

Others will grab the chance to grow in one's current job by taking some additional training in management or a technical skill.

Most will opt for a leisure-time course: A foreign language for that trip abroad next year, a skill to help one make Christmas gifts, a class to discover whether that talent you think you have is genuine.

For a few, it will be a matter of satisfying basic intellectual curiosity about public affairs or science or pure knowledge.

Whatever your needs, don't toss that community services course listing aside. There may be something just for you.

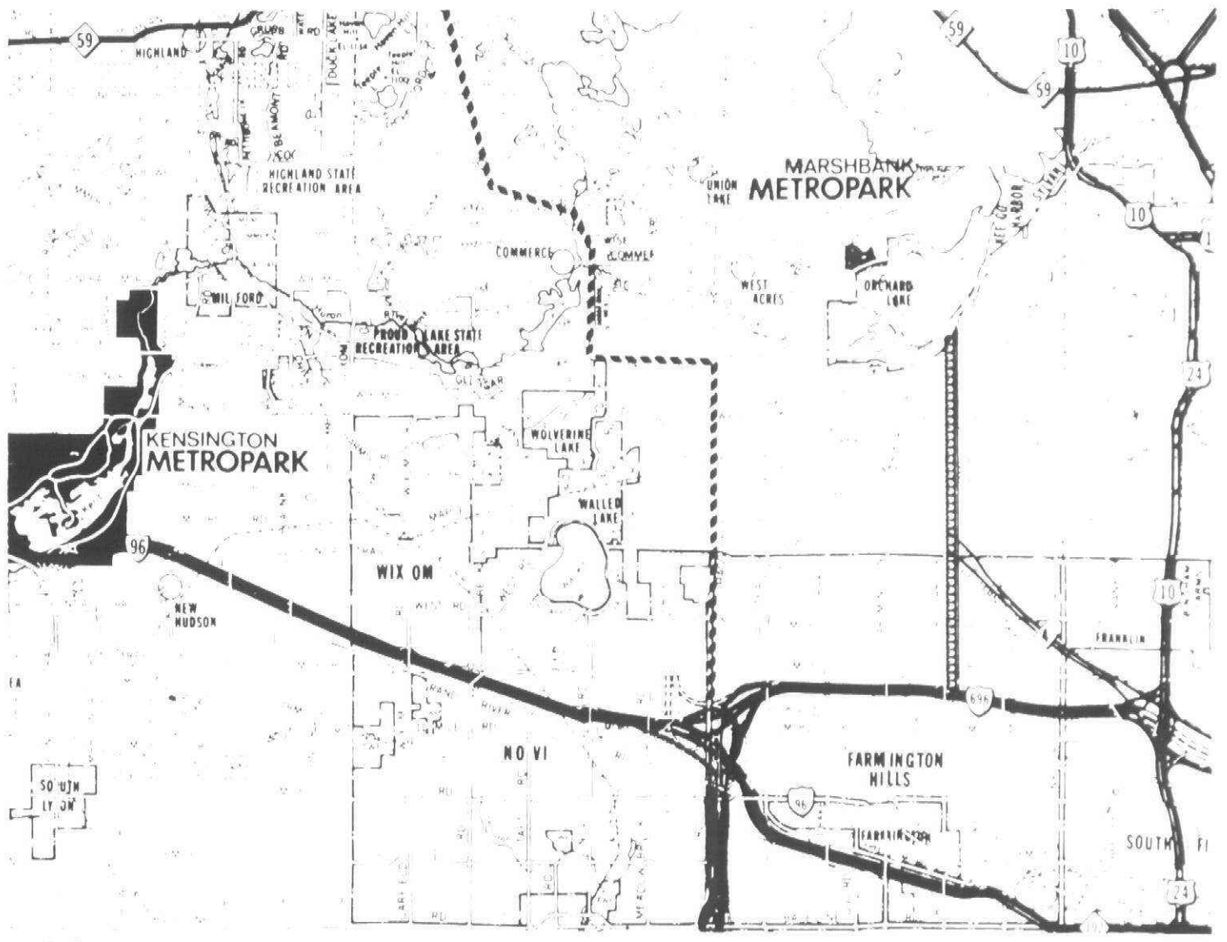

'Lakeland Parkway,' as proposed by the county executive, is indicated by the heavy dashed line. The route of proposed M-275 is the lighter dashed line. To the east, Orchard Lake Road is a favorite of local groups for upgrading, perhaps even to state trunkline status.

Wayne suburbs left out of rural highway battle



Tim Richard

You had to groan last week when the political lambs who staff the State Highway Department came up with their new "parkway" idea for western Oakland County.

With some grain of truth, Highway Commission Chairman Peter Fletcher and The Detroit News harrumphed that the new plan was "M-275 Junior." The highway engineers' new brainchild would follow the right-of-way that had been selected for M-275, the project which the highway commission in January voted to abandon.

The political reality is that M-275 isn't going to be built, and only someone as politically innocent as a highway engineer would suggest something resembling it.

THE HIGHWAY engineers' parkway plan should not, however, be confused with the "Lakeland Parkway" idea of Oakland County Executive Daniel T. Murphy.

Lakeland Parkway would, for the most part, follow existing rights-of-way. It would intersect existing roads at grade, except for M-59 where there would be a grade separation. There would be limited access and an avoidance of "strip" zoning.

Lakeland Parkway, as Murphy outlined it, would begin at the intersection of I-275 and I-96 in Farmington Hills, following the present Haggerty, Oakley Park, South Commerce, Bogie Lake and M-59 roads, linking them in a continuous parkway.

MURPHY'S PLAN represented a political compromise.

It would address the traffic problems of western Oakland County, with its disjointed, disconnnected, bumpy roads and its many lakes which we urban dwellers to the east enjoy using. It should have satisfied the environmentalists who have been urging the upgrading of existing roads instead of construction of a freeway.

It was a middle-of-the-road (if you'll pardon the pun) suggestion.

Then along came the highway engineers in Lansing. The danger is that the public will confuse the two parkway ideas, throwing out the Lakeland Parkway plan with the M-275 Junior plan.

Indeed, the choice of the term "M-275 Junior" was unfortunate. The Detroit Free Press is to blame for that, for last April it slapped that sarcastic tag on the Lakeland Parkway idea without thinking it through. But one must expect that from The Free Press, which habitually heaps verbal invective on Oakland County investors ("promoters") while praising Detroit investors ("civic statesmen").

MEANWHILE, the built-up suburbs still face the Northwestern Highway problem.

That highway dumps its heavy load of vehicles onto two-lane Orchard Lake Road in West Bloomfield Township, before those vehicles make it that far, they're often backed up into Southfield.

Concerned Citizens for West Bloomfield were in Lansing Wednesday to push their plan—a new intersection at Northwestern, Fourteen Mile and Orchard Lake roads; widening of Orchard Lake Road to five lanes; improvement of Haggerty Road, and other steps.

At this writing, there's no telling how the highway commission will react, but the citizens group deserves some praise for a constructive alternative, and one hopes the group's thoughtful effort won't be subjected to cheap shot sarcasm.

Oakland Countyians can be forgiven for being a little paranoid about their highways. I-96 comes to a halt at old Grand River in Farmington. I-275 ends at I-96 in Farmington Hills. I-696 trails off into nowhere in Southfield on the west and Royal Oak on the east. Northwestern cascades into West Bloomfield; the Southfield freeway ends in Southfield.

Saying it's unwise to extend freeways is no answer. If no more freeways are to be built, the highway commission must come up with alternatives.

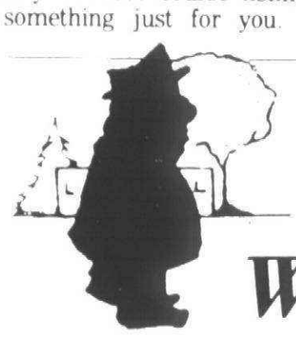

The Stroller

Where will growth end?

By W. W. EDGAR

Seated in the living room of her home on the outskirts of the Plymouth community (which once rivaled the State of Iowa as corn country), Mrs. Wilford Bunyea solemnly remarked, "A lot of our good, rich ground is now buried under concrete and asphalt. When will it ever stop?"

It was a good question now that the rush to the suburbs has become like the tide rolling in from the ocean. No one knows just how far it is going to roll. And now no one knows when the mushrooming of homes that cuts into rural districts will end.

When you think of it, Mrs. Bunyea's home is about 25 miles from downtown Detroit, and it wasn't too long ago that it took an all-day ride by horse and buggy to get there.

The Plymouth area is not alone the victim of the mad rush. You'll find new subdivisions and private homes out as far as Clarkston on the north and the edge of Mt. Clemens on the east, and the cry in each case is the same: "When will it stop?"

IT IS DIFFICULT for the present generation to believe that what is now the City of Livonia was once the "cheese capital" of the country.

It is just as difficult to believe that the area of Eight Mile and Newburgh was real dairy land. But it is so.

When the City of Livonia was incorporated in 1950, there were 17 farms under cultivation, and those who led the incorporation campaign were looked upon as "wild dreamers." Now there is hardly a farm remaining.

It was the same in other directions. When The Stroller arrived in Detroit, Grand Boulevard was a sort of "Chinese wall" around the city. If you lived beyond the wall, you were a family apart.

The Stroller well recalls meeting a former neighbor from back home who had come to Detroit as an engineer in one of the auto firms who was looking for a place to reside. "I have a chance to get a place on Virgina Park (five blocks above the boulevard), but that is out too far."

In those days, streetcars ran only as far as the log cabin at Seven Mile and Woodward. That's the reason many business places still carry the name—such as Log Cabin Recreation.

WHEN THE STROLLER moved to Livonia Township back in 1938, he was the laughing stock of his colleagues at work because he was moving out to "the country."

Because it really was "out in the country" in those days. The Stroller's home was a Mecca for friends on Sunday afternoons. They seemed to enjoy a "ride in the country" to see us.

Now, it is seldom that a strange car comes to the driveway, even on the nicest Sunday. Why? Because it no longer is out in the country. The rush to the suburbs changed all that.

And every time the suburban rush is discussed, The Stroller recalls a visit with the late Al Cobo when he was mayor of the City of Detroit.

He was looking over plans for what is now the Lodge Freeway when one of his guests said, "Just think, Al, how much quicker the people will be able to come into the city!"

Mayor Cobo, one of the smartest little fellows who ever held down that chair, smiled and countered, "Don't forget they'll be able to get out of here much faster, too."

So the question, "When will the rush to the suburbs end?" is nothing new. The real question should be, "Will it ever turn around?"

IT DID IN Philadelphia, close by The Stroller's home town, when the depressed area close by the river was rehabilitated and proved a lure to the society and upper class to move back and set up a beauty spot.

It happened, too, in Pittsburgh when the old, smokey sections were transformed into castles of glass and copper.

Mrs. Bunyea, there is no way of telling if the same thing may happen out here.

Your guess is as good as mine.

Free enterprise

A cornerstone is crumbling



Eccentricities

BY HENRY M. HOGAN, JR.

The Statue of Liberty out in the harbor of New York has the inscription to the effect that this nation was built by the minds and bodies of the "poor, the tired and the huddled masses who yearned to be free."

Many of our forebearers came to this country without property, without anything but a burning desire for freedom.

They sought freedom in religion, in speech and in trade.

It was their kind of commitment to freedom and to the ownership of property and their dedication to free enterprise that was the foundation upon which this country was built.

They fled the old world because government was controlling their lives, and America was the land of opportunity, the opportunity to prosper or fail on their own efforts.

This country fought wars to preserve the freedom of democracy, government of the people, for the people and by the people. Today we are faced with the threat of government by government, and few people feel very concerned.

Look at the size of our government. We're 201 years old. It took 186 years before the federal budget reached $100 billion. That occurred in 1962.

It took only nine more years to get to $200 billion in 1971, and only four more years to reach $300 million in 1975. We are now over the $400 million mark in 1977.

Government spending represents one-third of our gross national product.

Government employs 17 per cent of all the workers in United States, one person out of six.

Eighty million Americans receive government checks on a regular basis. When one-third of the people of America are getting government checks, it gets harder and harder to muster votes to curtail the growth of bigger government.

In a recent survey in the public schools in Dade County, Fla., 75 per cent of the youngsters felt that government should control the prices businesses charge and 43 per cent felt that government should guarantee an income for every American citizen.

In a recent college poll conducted by the Gallup organization 40 per cent of the seniors saw no advantage of capitalism over communism. Sixty-three per cent felt that government should control the banks, the railroads and steel companies, and 67 per cent did not believe in the profit motive.

These feelings among the youth have to come from somewhere. If they are learning it at school or in college, where are the parents who are explaining basic economics to the kids?

If today one-third of America receives government checks, at what point will there be more people living off the government than there are taxpayers who can afford to support these people?

We have one of the highest standards of living in this country because the people have earned it.

The people in those countries that provide care from the cradle to the grave have to be content with a substantially less comfortable life. Those countries produce less because they lack incentive to be efficient.

Nikita Khruschev said, "Call it what you will, incentives are the only way to make people work harder."

Have you discussed the American dream of freedom with your kids?

A Division of
Suburban Communications Corporation

Philip H. Power
Chairman of the Board

Richard D. Aginian
President
Chief Executive Officer

Canton Observer

Craig Piechura
Editor

461 S. Main Street
Plymouth, MI 48170
(313) 459-2700

John Reddy, General Mgr.
Arthur Langer, Advertising Director
Fred J. Wright, Circulation Mgr.

Readers' forum

Plymouth politics has hit new low

Editor:

Plymouth politics has indeed hit a new low. At a recent city commission meeting, Commissionerr Jack Moehle said his reason for voting "no" on a liquor license extension for Harold Guenther's planned supper club was the recent deaths of six Plymouth youth. Because the tragedy involved the use of alcohol, Moehle believes the city commission shouldn't issue any new liquor licenses.

Moehle has long been opposed to new business development as demonstrated by his incessant no voting record. If he believes he is representing his constituents and honest feelings, then I respect him as an elected representative. There is always room in representative government for diverse, albeit often misguided, viewpoints.

However, to use this recent tragedy as an excuse for voting no on the proposed liquor license is a travesty, not only to the families of these young men but to the intelligence and decency of the citizens of Plymouth.

The facts show that these youth obtained and consumed large quantities of illegally purchased beer long before they left Plymouth.If the beer was illegally purchased at a supermarket, does Moehle wish to ban beer from these establishments? If the beer was illegally drunk at a park, does Moehle wish to close all parks in the area? Perhaps he desires a return to Prohibition Days?

I wish I knew how to keep young people from being involved in such tragic accidents. As a young man I experienced similar incidents, and for the same reasons. I don't have the answers. I do feel that the presence, or absence, of a restaurant serving liquor would have no effect on these types of tragedies.

If Moehle wishes to vote no on new business development, so be it. And, there is certainly room for discussion on the merits, or the lack of, for granting another liquor license. However, I implore the politicians of Plymouth to keep our politics open, honest and out of the gutter.

DENNIS BILA
Dewey Street, Plymouth

LWV urges Aug. 27 vote

Editor:

On Saturday, Aug. 27, there will be a special election in Canton Township. At this time, voters will be able to choose whether they want to approve a special assessment for police protection within the township.

When your vote is cast, your choice is being made for or against a special assessment district. The tax (millage) for police protection would be determined each year by a resolution of the township board following a public hearing.

For the first year, the board has made a pledge not to exceed two mills.

If approved, the special assessment district authorizes the the board to determine the rate of millage to be raised annually, up to a maximum of 10 mills.

The League of Women Voters is a national, non-partisan organization which does not support or oppose any political party or candidate. The League works to obtain and distribute information to the voters on candidates or ballot proposals.

The League of Women Voters of Northville, Plymouth, Canton, and Novi urges you to vote on Saturday, Aug. 27.

BILLIE WHITELY
Voter Service
League of Women Voters

New ESY tracks upsets Miller mom

Editor:

I have waited for weeks for some type of public response in the Observer to what Plymouth-Canton Community Schools is doing to our youngsters.

I have seen no so I decided to express my views. My children were students at Tiller Elementary, Track C. Our subdivision and the one behind us were also Track C. The whole neighborhood was involved as a group in Miller School. Vacation times on 45-15 were spent sharing experiences such as ice-skating, birthday parties, lunches, etc.

The mothers were able to help each other out with babysitting so we could volunteer our time in the classroom. The school was excellent, the 45-15 a workable system, and we as parents were enjoying the close contact with the school.

We were informed much to our disappointment in the spring that our children could no longer stay at Miller because of inadequate space and would be transferred to Gallimore and sent there by bus. We were upset to hear our children would have to take a bus when they were within walking distance of a school. But we felt Gallimore did have a good reputation and our children would adjust easily to Gallimore because they would still be neighborhood classmates.

In July we all received our class assignments and track schedules. We assumed we would go as a group to Gallimore—probably in different classes, but as a unified neighborhood. Well, we soon learned it was not to be that way. Every street was put on a **different** track. Each track, of course, has a different starting time, a different vacation time, etc. The track my children are now assigned to includes our street and one other. Three of the children on our street are moving and several will be going to the Catholic school. My children have no playmates on this street nor on the other Track D street. They will be totally separated and kept apart from all their friends and schoolmates for a 12-month period. On their three weeks vacation they will have nobody. My children will never again have a vacation day that they can share with friends—friends they have started their school lives with and have shared many an outside school experience with.

My children are not loners, they like being involved, they like sharing outside experiences, they have grown tremendously because of these experiences. We voved here from a neighborhood where my children were alone. I never want to see them experience that again.

Our school system claims it is interested in the welfare of our children. How could it be when it lets a computer in Cleveland dictate how our neighborhoods should be divided? Does anybody care? Please show us that you do. This is an appeal.

A CONCERNED
CANTON PARENT

Student placement plan just a hoax

Editor:

An open letter to the Plymouth-Canton Board of Education.

I am one of many dissatisfied parents in Plymouth-Canton Community Schools. I as many others was informed in the spring that with the schools going on 45-15 program it would be possible to keep and place our children on the same school schedule.

It was made known to parents via school communications that we had the option to have our children on 45-15 or on the traditional schedule.

Now the so called Student Placement Panel says no, you do not have that option. Is this another tactic to force us to put out more money for fancy offices in the school board building, hire more secretaries than needed for our officials?

The Student Placement Panel says: "There is no educationally sound reason for all students in the same family to be in the ESY program, but we think a split with some of the same family left in the traditional schedule quite acceptable."

The Student Placement Panel is a hoax. The ones on the panel are people who are not personally involved with problems arising from students in the family attending two entirely different school schedules. They do not care about families who struggle to do things together.

Because the panel denied our reasonable request; in the future our millage vote will be a "no."

M. ROBINSON
Parent

JOLLY K SEZ...

One of the most respected names in the HARDWARE BUSINESS is MARV. KEMP...



We're opening a FULL LINE, modern hardware store that's loaded with everything...including that rare item...old fashioned service with a smile!

Screwdrivers, Pliers, Rusty nails...and a whole lot more!

Kemps Corners
38741 Ann Arbor Rd.
(between Newburgh and I-275, just east of Christensen's Nursery & Plant Center

INVEST IN YOUR OWN
REAL ESTATE!
GUARANTEED DIVIDENDS!

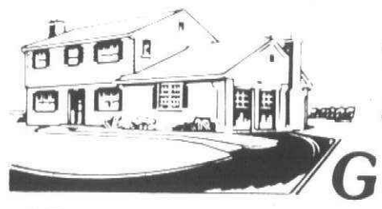

SUPER SAVINGS!
SUSPENDED CEILINGS...

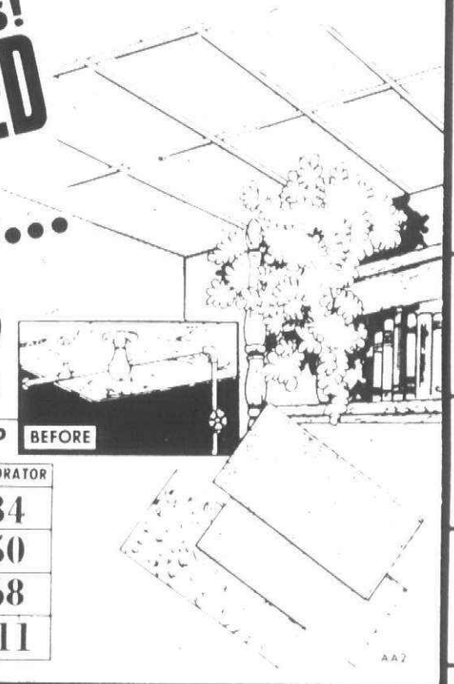

DO A ROOM FOR AS LITTLE AS $19

Do it yourself! We'll show you how easy it is. Hide ugly pipes and cracked ceilings. It's decorative. It's noise reducing.

HERE'S EVERYTHING YOU NEED
Includes the Grid System and 2' x 4' Panels

	STYROFOAM	ACOUSTICAL	DECORATOR
8x12 Takes 12 Panels	$19	$32	$34
12x12 Takes 18 Panels	$27	$46	$50
12x16 Takes 24 Panels	$36	$63	$68
16x20 Takes 40 Panels	$59	$103	$111

BEFORE

ECONOMY GRADE 2"x4" STUDS
7-Foot Long REG. 69¢ 64¢ ea.
8-Foot Long REG. 85¢ 79¢ ea.

PLASTERBOARD 3/8"x 4'x8' SHEETS $2.59

PARTICLE BOARD 5/8"x38"x72" Painted One Side $2.24

1"x6" PINE UTILITY BOARDS For Sheathing or Shelving 11¢ Lin. Ft.

"PATIO QUEEN" PICNIC TABLE HARDWARE

A sturdy outdoor table for half what you'd expect to pay! Heavy duty rust-resistant steel with scroll design. (We have the lumber you'll need). Folds flat for quick storage. Bolts and screws included.



ONLY 19.95 (lumber additional)

MANAGER'S SPECIAL
ONLY AT
INKSTER ROAD STORE and SOUTHFIELD STORE
12222 INKSTER RD. 22800 W. EIGHT MILE RD.

IT'S TIME FOR YOU TO RE-ROOF

Don't wait for summer and fall's violent weather to take its toll on your existing roof. Now you can add years of beauty and protection to your home with our large selection of shingles and roofing supplies now priced to save you money ... BRING IN YOUR MEASUREMENTS FOR A FREE ESTIMATE — NO OBLIGATION!

SEAL DOWN ASPHALT SHINGLES $5.75 per Bdl.
$17.25 per sq.
3 Bdls. per 100 sq. ft.

IMPROVE - DON'T MOVE
Construction
LARGE or SMALL
GIVE US A CALL
531-5222
TRANSITECH WE MEASURE UP TO DO OUR BEST FOR YOU

ATTORNEY-AT-LAW
REASONABLE FEES FOR
- Uncontested Divorce or Legal Separation (both spouses sign papers) $275 plus court costs.
- Adoption, $250 plus approx. $20 publication costs.
- Bankruptcy, individual, $250 plus court costs. wife and husband, $300 plus court costs.

Information regarding other types of cases furnished on request.
474-7085

WAKE UP!
IT'S BEDLAND'S
MID SUMMER SALE



SAVE 10-50%

Everything in our store is marked 10 to 15% off our everyday low prices. Bedroom sets, correlated teen groups, bedding, sofa beds, chaise lounges, curio cabinets, lamps and pictures, etc. Select from the finest names in bedroom furniture and accessories. You'll sleep better for it!

final week of sale!

Mon. Thurs. Fri. til 9:00
Tues. Wed. Thurs. til 6:00

29111 Telegraph at 12 Mile
EL6-2222 442-5688
Subject to prior sales.

bedland

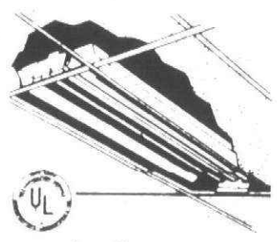

2 Lite Fluorescent GRID LITE $13.15
Easily installed in 2x4 opening suspended ceiling



PANELBOARD PANELS 4'x8' SHEETS 3/16" $1.29
Makes a great garage liner or quick cover up. Ideal underlayment for resilient floor coverings

BUY 4, GET 5.
Buy 4 gallons of any one Olympic product, get the 5th gallon on us.



Semi-Transparent Stain



Solid Color Oil Stain



Solid Color Acrylic Latex Stain



Olympic Overcoat



DELTA KITCHEN FAUCET $21.95
Single handle controls temperature & volume



WHITE ALUM. GUTTER 10 Ft. Lengths Reg. $4.58 $3.99
5" wide guttering. Save on accessories too

PINE LUMBER
CASHWAY BUILDING MATERIALS & HOME CENTER

MT. CLEMENS	UTICA	WEST SIDE	LINCOLN PARK	YPSILANTI	WATERFORD TWP.	BRIGHTON	SOUTHFIELD
55 GROESBECK South of Cass Ave. 469-2300 Mon.-Thurs. 9-6; Fri. 9-8; Sat. 8-5; Sun. 10-4	48075 VAN DYKE Bet. 21 Mi. and 22 Mi. Rd. 739-7463 Mon.-Thurs. 8-6; Fri. 8-8; Sat. 8-5; Sun. 10-4	12222 INKSTER RD. Bet. Plymouth & Schoolcraft 937-9111 Mon.-Thurs. 8-6; Fri. 8-8; Sat. 9-5; Sun. 10-4	3255 FORT STREET Bet. Southfield & Goddard 386-5177 Mon.-Thurs. 9-6; Fri. 9-8; Sat. 8-5; Sun. 10-4	626 N. HURON 481-1500 Mon.-Thurs. 8-6; Fri. 8-8; Sat. 8-5; Sun. 10-4	7374 HIGHLAND RD. On M-59 Bet. Airport and Williams Lake Rd. 666-2450 Mon.-Thurs. 8-6; Fri. 8-8; Sat. 8-5; Sun. 10-4	525 MAIN STREET 1 Blk. W. of Grand River 227-1831 Mon.-Thurs. 8-6; Fri. 8-8; Sat. 8-5; Sun. 10-4	22800 W. 8 MILE - Mi. E. of TELEGRAPH 353-2570 Mon.-Thurs. 8-6; Fri. 8-8; Sat. 8-5; Sun. 10-4

ALL ITEMS CASH & CARRY — GOOD WHILE QUANTITIES LAST THROUGH AUG. 28

SEMCOG slates public hearings

Controversy developing over 'water watchdog'

By TIM RICHARD

What began as a dull, technical study is turning into a political hot potato as southeastern Michigan officials move to public hearings on a proposed Water Quality Management Plan.

The controversy in the massive plan is centering on whether the seven-county region should create a "Area Water Quality Board" (AWQB).

Purpose of the AWQB, according to the plan text, will be to "monitor and oversee plan implementation, coordinate management agency (local) activities and serve as an advocate of local concerns at the state and federal levels."

More simply, the AWQB would be a watchdog over local and county water quality performance and would plan an attack on the problems of so-called "non-point" pollution—that is, pollution caused by runoffs from fields, parking lots and roads.

WASHTENAW COUNTY delegates to the Southeast Michigan Council of Governments are vehement in their opposition to setting up a new AWQB.

Saline Councilman Donald E. Shelton and County Commissioner Kathleen Fojtik of Ann Arbor call it an "unnecessary level of bureaucratic decision-making" which would "dilute the responsibility and accountability of local elected officials."

SEMCOG delegates from Wayne and Oakland County suburbs, however, generally support the AWQB proposal. This calls for a 27-member board appointed in part by SEMCOG itself, and in part by the City of Detroit and county boards.

To pacify the passions of Washtenaw delegates, however, the SEMCOG General Assembly last week approved a supplement to the Water Quality Management Plan that lists two alternatives to the AWQB.

One alternative is to have those functions performed by the state Water Resources Commission. The other would be to have SEMCOG itself set up a committee.

SEMCOG HAS organized what will be called Clean Water Week to publicize the hearings it has set up on the management plan. Theme is "Clean Water: How Do You Manage That?"

Public hearings are scheduled:

•Tuesday, Aug. 30 from 7-9 p.m. in Ann Arbor's Pioneer High, 601 W. Stadium.

•Wednesday, Aug. 31 from 7-9 p.m. in the Allen Park City Hall, 16850 Southfield.

•Thursday, Sept. 1 from 7-9 p.m. in the Oakland County Board of Commissioners auditorium, 1200 N. Telegraph, Pontiac.

•Thursday, Sept. 1 from 10 a.m. to 1 p.m. in the Southfield Civic Center room 115, at 26000 Evergreen.

The first three hearings are for the convenience of Washtenaw, suburban Wayne and Oakland counties, respectively. The final hearing in Southfield is intended as a regional hearing.

"The same subject matter will be presented at all hearings," said Roger Lennert, SEMCOG's public relations manager. Copies of the Water Quality Management Plan are available in advance from SEMCOG's office on the eighth floor of the Book Building in downtown Detroit or at the hearings.

A WATER Quality Management Plan is mandated by the federal government under the 1972 amendments to the federal Water Pollution Control Act. Sec. 208, a landmark piece of legislation, points to the necessity for curbing non-point pollution in making all waters swimmable and fishable by 1983.

SEMCOG, a voluntary association of counties and local governments and the designated regional planning agency, last year received a $5 million federal grant to draw up the Water Quality Management Plan. While SEMCOG officials acted wildly excited at the time, the idea generated little political interest until the last couple of months, and almost no general public interest.

SEMCOG sees coordination as essential because the region's half-dozen river basins including the Huron, the Clinton, and the Rouge, meander all over county and local borders.

The plan text seeks a two-tiered management structure. "The local tier . . . is comprised of those existing public agencies, units of government and special purpose entities . . . that have responsibility for implementing specific provisons of the plan."

The area tier would be responsible for "areawide water quality management planning, monitoring, oversight and coordination of plan implementation, and resolution of water quality related conflicts." In this tier would be SEMCOG, as the planning agency, and the Area Water Quality Board, as the watchdog, reviewer of major projects and settler of conflicts.

If the AWQB is to be established SEMCOG will set it up under state Public Act 281 of 1945.

Ford plant expanding

Construction is under way to enlarge the Ford Motor Co. Rawsonville parts manufacturing plant by 90,000 square feet.

The addition will be used to manufacture and assemble newly-designedtwo-barrel carburetors for Ford's future-model cars and trucks and will include a new carburetor test facility.

The addition expands the total area of the plant to 1.6 million square feet. The plant is on a 94-acre site at Textile and McKean Roads.

The plant now manufactures two-and four-barrel carburetors, heater and air conditioning blowers, alternators, and a wide variety of other automotive parts.

The new facility is expected to open next Spring, before 1979 model production. Employment is expected to increase by 200 to 5,200.

The plant is part of the Electrical and Electronics Division of Ford's Diversified Products Operations. Headquarters of that division and the Climate Control Division are also located at the Rawsonville site.

ARBOR
DRUG CENTERS, INC.
TWO LOCATIONS TO SERVE YOU
REDFORD PLYMOUTH & INKSTER
WESTLAND MIDDLEBELT & ANN ARBOR TRAIL
7 STORES to SERVE YOU
• for Nearest Store Location call 336-4700

FANS
ATTIC-BATH
KITCHEN-ROOF
complete Sales & Installation
Northland Electric Heating Co.
852-6520 Bloomfield Hills

MoTech MoTech MoTech MoTech
MoTech
AUTOMOTIVE EDUCATION CENTER

Good Mechanics make good money!
Build a solid future as an Auto Mechanic.
Unlimited opportunities! Demand for mechanics! Exciting future! These are only three of the many reasons why you should consider a future as an auto mechanic or auto body repair person. Take the first step. Talk with the people at MoTech. They'll explain step-by-step the one-year five-day-a-week curriculum which teaches you all about all domestic cars. And you'll learn how the program prepares you to tackle the NIASE tests, it's one of only two tests an auto mechanic can pass to become a certified professional mechanic in Michigan. Start on your future today. Call 522-9510 and you'll be on your way.
THE AUTO SERVICE INDUSTRY NEEDS YOU
Enrollments Now Being Accepted
CALL 522-9510
MoTech ADMITS STUDENTS OF ANY SEX, RACE, COLOR AND NATIONAL OR ETHNIC ORIGIN
MoTech
AUTOMOTIVE EDUCATION CENTER
35155 Industrial Road, Livonia, Michigan 48150, 313/522-9510
CHRYSLER INSTITUTE CHRYSLER CORPORATION
O&E
MoTech MoTech MoTech MoTech

CUNNINGHAM DRUG STORES
PRESCRIPTION SPECIALISTS
A DRUG STORE AND A WHOLE LOT MORE!
For More Than 90 Years We've Filled Prescriptions to Make You Feel Better...
NOW
WE CAN FILL PRESCRIPTIONS FOR YOUR EYEGLASS NEEDS!

CUNNINGHAM Discount Optical Centers
"HELPING YOU SEE BETTER FOR LESS"
More Than 500 lovely Styles to Suit Your Face and Personality.

Your choice of attractive designer frames.
We've got regular styles to choose from to make you look your best!
Tinted lenses will accent your looks and lifestyle.
We have great styles for the fashion conscious woman.
LET US HELP YOU CHOOSE A STYLE TO FLATTER YOU.
Let Us Fill Your Prescription or Duplicate Your Present Lens Prescription at Discount Prices!
Let Cunningham's be the answer to your eyewear needs! We have two new convenient Discount Optical Centers where you can get quality eyeglass prescriptions filled quickly and professionally at low prices. Just bring in a new prescription or bring in your old pair of glasses. We have a lensometer which gives us the prescription of your present lenses. Shop Cunningham's for your eye prescription needs. We care about your eyesight so we will back up every prescription with a one year no-fault insurance on lenses and frames.

GLASSES FOR MEN, WOMEN, CHILDREN
We've got an outstanding selection of frame styles for men and women,boys and girls of any age.
BIFOCALS AND THE LATEST FASHION TINTS AVAILABLE
★Fashion, Quality, Selection
Each location has a wide selection of frames to accent your looks as well as your lifestyle. We will have your choice of chic designer frames from the famous collections of Oscar De La Renta, Geoffrey Beene, and Elizabeth Arden.
★Prescription Lenses:
Cunningham's Discount Optical Centers will have regular and lightweight hard resin lenses, tinted lenses and sunglasses for your particular eye needs.
★Free Adjustments While You Wait:
Our new centers will replace or tighten any loose screw; and we'll make this adjustment free of charge when you stop in at one of our four locations. Even if you did not purchase your glasses from our center, we'll be more than happy to offer this service anyway. We'll even clean your glasses!
★Let Us Handle The Paperwork:
We will be more than happy to handle all the details and paperwork when you get your glasses through Medicare, Medicaid or any other third party insurance plan such as GM's new MediMET program. We'll take care of everything!
Guarantee
For one full year after purchase of any pair of new Eyeglasses or Prescription Sunglasses Cunningham Discount Optical Center will replace broken lenses and repair or replace the frames at no cost to you!
Attention Senior Citizens!
IF YOU ARE 65 YEARS OF AGE OR MORE WE'LL GIVE YOU AN EXTRA 10% DISCOUNT
WE HONOR ALL MAJOR CREDIT CARDS AND ALL PREPAID INSURANCE PLANS
YOU'LL FIND US IN THE CUNNINGHAM DRUG STORE AT:
27365 CHERRY HILL INKSTER — Phone 565-1050
29350 PLYMOUTH ROAD LIVONIA — Phone 261-7644
Open Mondays - Fridays 11:30 a.m.-8p.m. Saturdays 9:30 a.m.-6 p.m.

Canton Observer
Suburban Life
Thursday, August 25, 1977
(C)1B

The VIEW from 461 SOUTH MAIN

PLYMOUTH COMMUNITY Chorus members are delighted with their new accompanist, Carole Chen.

"She's talented and she fits right in with this group" said Harriet Wehrheim.

"We're serious about our music but we have a lot of fun, too," added Kathy Conroy.

The former Carole Foust graduated from Michigan State University with a degree in music pedagogy. She is teaching three days a week at the Yamaha Music Store in Wayne and two days at the Westland Music Store.

The chorus is looking for new members. Rehearsals begin Tuesday, Sept. 6, in East Middle School. They rehearse from 8-10 p.m. For more information call Mrs. Wehrheim, 459-1213, or Mrs. Conroy, 459-4019.

This Saturday the Plymouth Community Chorus will sing the National Anthem at the Tiger baseball game in Tiger Stadium.

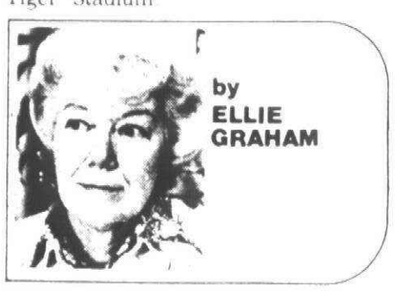

by ELLIE GRAHAM

Bill Grimmer who retired in the spring as director of the chorus will be back for this performance. Members of the chorus will sing a cappello. The game will be broadcast on national television.

They are scheduled to sing from 7-8 p.m., Sept. 5 at the State Fair. The Plymouth group will precede star Della Reese.

Their next date is the Plymouth Fall Festival. They will perform from 4:25 to 4:50 p.m., Sept. 11.

IT WAS 57 years ago that women of this nation gained the right to vote. Encouraged by that victory, they have challenged men in the fields of business, politics and even sports.

Chuck Skene, Plymouth parks and recreation director, and Carole Arvin, part-time pro-shop employe at the Plymouth Cultural Center, were the central figures in a recent battle of the sexes. They met at Plaza Lanes on Ann Arbor Road for the duel.

When it was all over—three games of bowling—Carole, cheered on by her husband, was the victor by 60 pins. The loser paid off by buying lunch.

CONNIE BOURNIAS is off and running with her new business venture.

Mrs. Bournias has the Michigan franchise for San Soucis products, a line of natural skin care preparations and cosmetics manufactured in Baden Baden, West Germany.

THE SIGHTING of a UFO by several Plymouth Township residents caused considerable excitement last week.

So far, there has been no logical explanation.

Mrs. Gene White of Ball Street spotted the craft hovering between Main Street, Joy Road and Ann Arbor Road. Craig Goebel, Holly White, Holly Goebel, Heide Ernst and Crystal Goebel also watched the mysterious UFO.

They said it stood still for about five minutes, then moved "super slowly," for about 500 feet. It took off very slowly in a southerly direction.

The group saw the craft about 9:30 p.m., Tuesday, Aug. 16. The Wayne County Sheriffs Dept., said no reports of UFO's had been received by the department.

The witnesses said the craft had 10 or more white and yellow blinking lights.

The sheriff's helicopter has white, blue and red lights. A check with Hi-Lift Helicopter Inc., of Mettetal Airport revealed none of their 'copters were in the air at that time. A spokesman said, "Our helicopters have white, green and red lights."

If anyone else saw the UFO, please call 459-2700. Maybe it can be tracked down.

THE NOVI-NORTHVILLE Parents Without Partners Club is opening its Aug. 30 dance to the public.

The Lonely Hearts Band will provide music at the 9 p.m., party in the Plymouth Hilton Inn on Northville Road. Admission cost will be $3 for members and $4 for guests. There will be a cash bar.

The group meets the second and fourth Tuesdays of each month in the Park Haus on Northville Road. There are 120 members, including several from Plymouth.

THE TROOPS are gathering for the 50th class reunion of Plymouth High School class of '27.

Mrs. Beulah Trombley of Farmington says they have 57 reservations for the banquet Friday evening in the Mayflower Meeting House.

Dr. and Mrs. Robert D. Thompson of Penfield, N.Y., were scheduled to arrive in Plymouth today. Mrs. Thompson, the former Katherine Wilcox, was valedictorian of the class.

Her brother, Jack Wilcox, is planning a dinner party for the Thompsons. It just happened that their friends Mrs. Lourdes Cruz and Mrs. Emy Celi of the Philippines are in Ann Arbor.

Mrs. Cruz is head of the Youth for Understanding program in the Philippines. A lawyer and former clerk of the Philippine Court of Appeals, she accompanied a group of exchange students to Ann Arbor.



Pedestal bottle from the Mississippi culture is more than 700 years old.

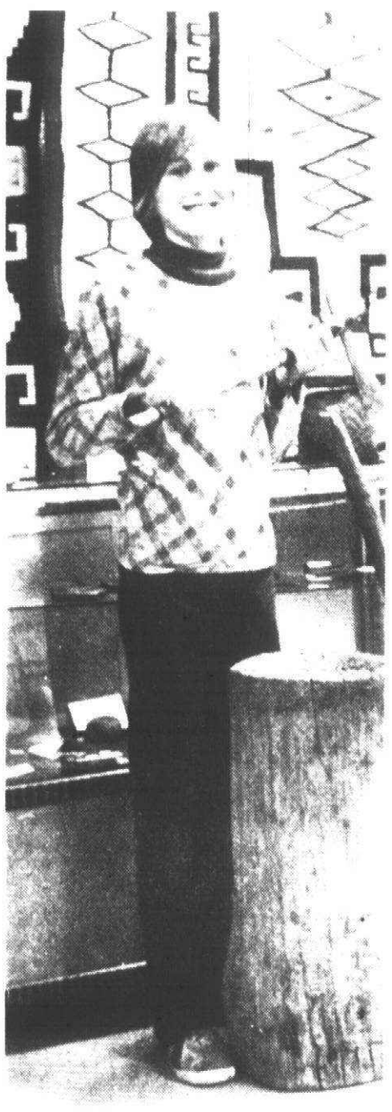

Glenn Kremer helped arrange the Indian exhibit in the Plymouth Historical Museum.



Tom Noakes places an Indian back cradle in a showcase at the Historical Museum. (Photos by Janine Katleff)

Young archeologist shares Indian lore with museum

An exhibit of Indian artifacts dating back to historic times is on loan to the Plymouth Historical Museum, Main Street, Plymouth.

Visitors can view the showcases filled with flint and stone weapons, baskets, rugs, moccasins and potsherds on the lower level of the museum. The exhibit also will be used as a graphic background for Marjorie Mitchell's mini-seminars on American Indians which will be open to student and scout groups in the fall.

The display in the museum represents but a small part of the 2,500 items in the collection of Tom Noakes, 16, a high school student who lives in Canton Township.

Noakes' interest in Indians and his collection began when he was a fourth grader. A cousin sent 10 arrowheads which had been found on a farm in Missouri. That was the beginnin.

Since that time Noakes has organized his own digs—some in Canton Township. He also has bought artifacts at auctions.

"I haven't done any actual digging in Ohio," he said. "But there is an auction barn near Columbus that we have been to."

HE CREDITS Dr. Roger Leatherman of Eastern Michigan University, Prof. Chris Peebles of the University of Michigan, Jim Crocker of U-M, and his friends Glenn and Kurt Kremer with being a great help to him.

Once he has his driver's license he hopes to go farther afield on digs. But his parents, Mr. and Mrs. Gordon Noakes of Napier Road, have been supportive of their son's avocation.

He said he does not plan to become an archeologist. "It will remain a hobby. I will be what they call a citizen archeologist."

His friends from the universities have instructed him on the proper method of handling a dig. Everything is documented with drawings included. The professors also told him how to recognize a lekely site.

HIS OWN DIGS, and auctions in Iowa, Illinois, Ohio and Indiana have netted a wide variety of items.

He explained, "Arrowheads were never more than an inch in length—the larger ones are from spears."

Noakes has fish hooks, bone dice, flint, Michihan baskets, original Navajo rugs, a cradle from the mid 1800s, ceremomial ax, prehistoric pottery and later pottery. He has found charcoal, copper and potsherds in his local digs in Canton Townsoip.

"He's always been a collector," said his mother. "Before this it was insects, rocks, everything. He must have brought home enough rocks to gravel the driveway."

She did admit "he comes by it naturally." She collects art glass and his father collects cut glass. "And then we do have a lot of antiques."

RN association is ready to help

Most of them are married now and immersed in home, family and community activities. But line them up in their caps and uniforms and an experienced eye could place them all—registered nurses who trained in leading hospitals across the nation.

The tie is there. Membership in the Plymouth Registered Nurses Association gives them an opportunity to maintain their contacts and keep up-to-date on medical knowledge.

And, in time of emergency, the association provides an organizational point. They can all pitch in to help.

June Somlyo of Berkshire Drive in Canton Township is president of the group. The first meeting of the new season will be at 7:30 p.m. Sept. 19 in Plymouth Township Hall, Ann Arbor Road east of Lilley.

"We are about to launch a recruiting campaign for new members," said Mrs. Somlyo. "Since the influx of new residents, we are sure there are many RNs who would benefit from joining." Any registered nurse living in the Plymouth-Canton School district is eligible for membership.

"We have served the community on a volunteer basis for any and all requests. Most recently we manned the influenza immunization in the schools."

"THE NURSING profession is going through a tremendous revolution," Mrs. Somlyo explained. "These changes always start in California and travel rather slowly to the more conservative East. "Sometimes they have forgotten all about the movement in California by the time it hits the east coast." She said LPNs are urged to become RNs an RNs are urged to get their degrees.

A graduate of Grace Hospital School of Nursing in Detroit, Mrs. Somlyo deplores the decision to close the school. "They will regret phasing out Harper and Grace," she predicted.

She is a past president of the Grace Hospital Alumnae Association, a member of the Women's Auxiliary to Grace Hospital, a Friend of Wayne State University Medical School, and an advisor on education at Grace Hospital.

Romaine Kling, vice-president of the association, is a graduate of Christ Hospital School of Nursing in Cincinnati. She is very active in Girl Scouting in the Plymouth area.

Barbara Schnoes, secretary treasurer, graduated from St. Josephs School of Nursing in Flint. She received her BS degree in nursing from Madonna College in Livonia. Mrs. Schnoes also is active in scouting.

Joan Voytas, membership chairwoman, graduated from the Schoolcraft College nursing program.

Joy Wall, civil defense chairwoman, graduated from St. Vincent Hospital School of Nursing in Indianapolis. She is now co-owner of Sycamore Farms in Plymouth.

THE RN ASSOCIATION has 100 members and is hoping for more. It was founded in 1958 and meets the third Monday of September, November, January, March and May.

The meetings are informative and guest speakers provide refresher information on the latest drug and medical usage.

Members also keep in touch with their profession by touring medical facilities.

"We learn about our community, too," said Mrs. Somlyo. "And we meet friends—when a nurse meets a nurse, she is meeting a new friend."

Anyone wishing more information about the RN association can call June Somlyo, 459-9124.



Joan Voytas (left), Romaine Kling, June Somlyo, Barbara Schoes and Joy Wall are new officers in the Plymouth Registered Nurses Association. (Staff photo by Gary Caskey)

LWV marks Women's Equality Day Aug. 26

The League of Women Voters of Northville, Plymouth, Canton and Novi will join women across the nation marking Women's Equality Day this Friday.

Women's Equality Day celebrates the 57th anniversary of women's suffrage.

On Aug. 26, 1920, American women won the right to vote as the 19th amendment to the constitution was ratified by the states and the Women's Suffrage Proclamation was signed.

Passage of the amendment was the result of a long struggle—protest marches, physical attacks and jail sentences for leaders of the suffrage movement.

"We feel it is an appropriate time to look back at that experienceand focus on another challenge facing the women of this country—the future of the Equal Rights Amendment," said Neva Carter, local LWV presiednt.

"Proposed as the 27th Amendment to the Constitution, the ERA is designed to make women truly equal partners in American life. Five years have passed since the Congress passed the ERA, but it is still three states shy of ratification." "Today, we will be sending letters soliciting donations to dramatize our support of ERA's ratification. It is a small part of a large effort but we realize big results often come from small beginnings. Progress is not made by standing by as the parade marches past us.

"We hope those states will come into the winner's column in the coming months. We hope the legislators will vote for fairness and equality for all Americans."

Donations for support of ERA may be sent to the League of Women Voteers' ERA fund, Ruth Volger, 42854 Lombardy, Canton, 48187.

New Voices

Ron and Brenda Hocking of Heritage Drive, Plymouth, announce the birth of their daughter, Judy Coleen, Aug. 18 in Sinai Hospital, Detroit. The Hockings have a son, Darold, 3, and a daughter, Bonnie, 1.

Grandparents are Mr. and Mrs. Lester Brummett of Plymouth and Mr. and Mrs. Clifford Hocking of Westland.

Mr. and Mrs. Charles Schumacher of Canton Township announce the birth of their second son, Stephen Earl, born July 15 in Annapolis Hospital, Wayne. His brother, Jeffrey, is 2.

Grandparents are Mr. and Mrs. Earl Leowe of Livonia and Mr. and Mrs. Charles Schumacher of Brighton.



Jimmies Rustics

LIVONIA
29500 W. Six Mile
(Just W. of Middlebelt)
522-9200
Daily 9:30-5:30
Mon.-Tues.-Thurs.-Fri. til 9 p.m.
Sundays 10-4

BIRMINGHAM
221 Hamilton
(N. of 15 Mile E. of Woodward)
644-1919
Daily 9:30-5:30
Thurs. & Fri. til 9p.m.
Closed Sunday



Kingery-Yeskie

An early evening, double ring ceremony in Lutheran Church of the Risen Christ, Plymouth, was the setting for the marriage of Kimberly Joy Yeskie, daughter of Howard Yeskie of Handord Drive, Canton Township, and Rick Kingery of Radcliff Road, Garden City.

The bridegroom is the son of Virginia Douglas of South Carolina and Ernest Kingery of Jackson. The Rev. Kenneth performed the ceremony.

Given in marriage by her father, the bride wore a white organza gown trimmed with chantilly lace and carried a cascading flower arrangement.

Kimberli Battah and Donald Battah, both of Garden City, were the matron of honor and the best man.

Debra Yeskie and Lori Yeskie were the bridesmaids, while Daniel Basikowski, Tracy Sugg and William Yeskie were the ushers.

Michelle Battah and Christopher Yeskie were the flower girl and ring bearer.

Following a reception at the VFW Hall in Plymouth, the new Mr. and Mrs. Kingery left for a trip to Mackinaw Island.

The bride is a graduate of Plymouth Salem High School and her fiance attended Michigan State University. He is employed by Stahl Manufacturing in Plymouth.

The couple will make their home in Canton.

Dykstra-Ollar



Dr. and Mrs. Otto Dykstra, Jr., of Livonia, announce the engagement of their daughter Mary Ann to David Ollar of Plymouth, son of Edith Newmeyer of Traverse City, and the late Frank Ollar.

No date has been set for the wedding.

McIntosh-Wiley



Mr. and Mrs. Earl McIntosh of Lotzford Road, Canton Township, announce the engagement of their daughter, Rita Kay, to Donnie Gene Wiley of Westland, son of Mr. and Mrs. Oliver Wiley of Kentucky.

The bride-elect is a student at Plymouth Salem High School and her fiance is a 1973 graduate of Betsy Lane High School, Ky. He is employed by Ford Motor Co. in Wayne.

They plan a Sept. 2 wedding in the Free Pentocostal Church of God, Romulus.

Conn-Komosinski

Mr. and Mrs. John Wesley Conn of Colony Farms Circle, Plymouth, announce the engagement of their daughter, Jolie, to Paul Komosinki, son of Mr. and Mrs. Chester Komosinski of Muskegon.

The bride-elect is manager of the East Lansing Winkleman's store. She graduated from Western Michigan University in 1976 with a bachelor's degree in marketing and retailing. Her fiance also graduated from WMU in 1976 with a bachelor's in electrical engineering. He is a partner in Michigan Business Systems Inc., a computer programming company in Kalamazoo.

They plan an October wedding in First United Presbyterian Church of Plymouth.



Street-Tobin

Wedding processional music was provided by an antique cylinder music box when Lynne Tobin and Mark Street exchanged wedding vows Aug. 6 in the home of the bride's parents in LaGrange, Ill.

The bride is the daughter of former Plymouth residents Charlene and Richard Tobin. Lorraine and Wayne Street of Savannah, Ga., are the bridegroom's parents.

The bride carried a nosegay of ivory roses and stephanotis. Her gown had ivory lace sleeves and bodice, and a tiered bastiste skirt. She wore a circle of forget-me-nots and lillies of the valley in her hair.

Matron of honor was Sheila Murphy Garrett of Calgary, Alberta. Her gown was a garden flower print on an ivory background. She carried daisies, roses, delphinium and frangi-pangi.

David Inge of Champaign, Ill., was best man.

A garden reception for 100 guests followed the ceremony. Mr. and Mrs. Charles Heidt, Mr. and Mrs. William Stirton and Mr. and Mrs. Richard laMirand attended from Plymouth.

The couple will live in Little Rock, Ark. In September, they will begin thejr new careers as members of the Little Rock Symphony Orchestra.

Both received masters degrees in music from North Illinois University.

The bride is a graduate of Plymouth Salem High School and the University of Michigan.

Harden Days
Special Values in Fine Furniture.

Traditionally-styled living room furniture in your choice of luxurious fabrics and colors. Harden's all-wood pieces are crafted from solid, hand-rubbed cherry, available in a wide selection of beautiful finishes.



SAVE AT THESE SPECIAL PRICES

Sofa; 84" x 32", 30" high. (Also available in 92", 100", 60" and 72" widths.)
Regularly from $833 Sale from $666

Arm Chair; 29" x 35", 32" high.
Regularly from $385 Sale from $308

Nest of Tables; 19" x 19", 21" high.
Regularly $284 Sale from $239*

Cocktail Table; 41" x 25½", 18" high.
Regularly $220 Sale from $176*

Hexagonal Table; 26" x 26", 22" high.
Regularly $298 Sale from $253*

*Wood pieces priced in standard finishes

Harden
Furniture since 1865

ADDITIONAL HARDEN UPHOLSTERED AND WOOD PIECES AT COMPARABLE SUMMER SAVINGS

J. H. Ewrich COMPANY

22266 Michigan Avenue, Dearborn • Telephone LOgan 3-5544
ample free parking behind our store
Master Charge • BankAmericard

Mon., Tues., Sat. 9:30 to 5:30
Thurs., Fri. 9:30 to 9
Closed Wednesdays

IN WEST DEARBORN . . . ACROSS FROM JACOBSON'S

Guaranteed. Fast, lasting weight loss. No hunger pangs.

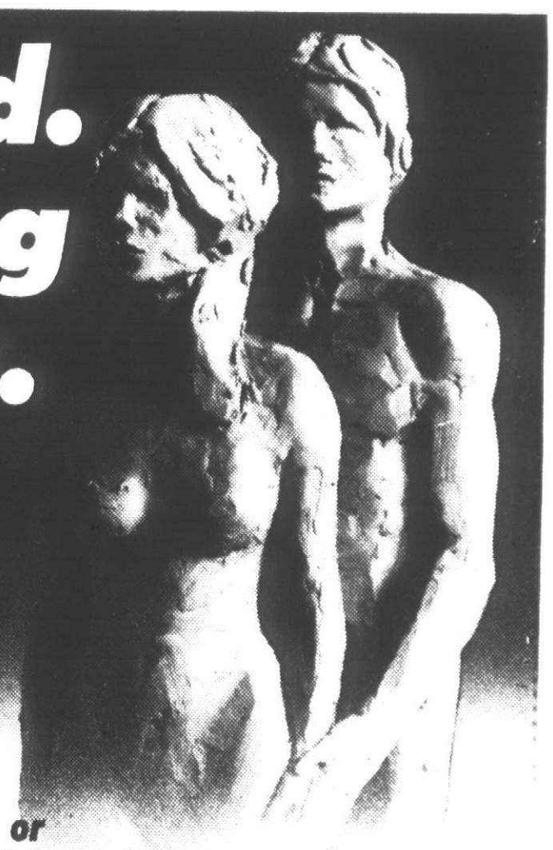

Now, doctor-supervised Weight Therapy guarantees loss of 7-14 lbs. the first week; 22-30 lbs. the first month. No hunger pangs. No feeling of weakness or tiredness. And you won't regain the weight you lose.

University-developed Weight Therapy uses liquid protein fast techniques, proven safe and effective by thousands. The new Weight Therapy Centers here in Metro Detroit have been dramatically successful.

Liquid protein acts as a natural appetite suppressant that eliminates hunger. Safe metabolic changes give you extra "get up and go."

Even more importantly, Weight Therapy is a complete, medically supervised Therapy. It attacks the basic, life-long behavior patterns that cause your weight problem.

WT re-conditions you to live without the false needs and the "fat person" consciousness that resulted in your weight problem. Weight Therapy can guarantee that you keep excess weight off!

You can live a longer, happier, more socially active life. Call now for a FREE consultation. No obligation, except to yourself and those who love you.

*Weight Therapy Centers Inc., guarantees that by following the Therapy you will lose 22-30 lbs. in 30 days. If you have not lost at least this much, you will be maintained in the Therapy for the additional period needed for you to achieve this weight loss, at no additional cost.

Weight Therapy Centers, Inc.

Livonia • 261-2130
16332 Middlebelt Road
Livonia, Mi. 48154

Bloomfield Hills • 333-3111
1577 Opdyke Road
Bloomfield Hills, Mi. 48013

'The Gallery,' new for festival



Jean Herr hangs a watercolor by Johnnie Crosby which will be in "The Gallery" at the Arts and Crafts Show sponsored by the Plymouth Community Arts Council. The winter scene below is watercolor by Hazel Begole. (Staff photo by Gary Caskey)

Something new will be added to the Plymouth Fall Festival Arts and Crafts Show sponsored by the Plymouth Community Arts Council.

It's "The Gallery," a special separate exhibit section displaying a collection of one or two juried works from a number of contributing artists.

These fine pieces of contemporary art were selected to appeal to the discriminating viewer and buyer.

"We feel 'The Gallery' will lend an added dimension of art appreciation to the show," said Jean Herr, who is coordinating gallery arrangements. "We're excited about the caliber of the works chosen for the gallery. Although it will be just a few steps away from the main display booths, it will be purposely secluded to allow more contemplative browsing. Also, it allows us to include top artists who, because of distance and conflicting commitments, cannot man a a full booth for the two-day show."

GALLERY PIECES will represent a a variety of media.

There will be watercolors, oils and acrylics. Paintings range from traditional landscape to modern collage, from pen and ink figure drawings to a watercolor giraffe.

Unusual items such as a white on white intaglio print and a one-of-a kind macrame lion also are included in the collection.

Among the artists exhibiting in the gallery are Barbara Foy, Hazel Begole, Joan Stephens, Erick Carne, Silvia Wood, Ann Dase, Randy Nichols, Margaret Prewett, Irene Dunham, and Sandra Steed.

Also Gladys McMillan, Elena Madigan, Gregory DeLauro, Tanya Smith, Catherine McCling, Al Decker and Jane Walker.

Jean Herr stresses that although browsers are welcome in the gallery, all items displayed are for sale.

The show hours will be the same for the rest of the arts and crafts show in Central Middle School, Main Street at Church.

The show will open at noon Saturday, Sept. 10 and close at 9 p.m. Sunday hours are noon to 7 p.m.



Elise Murphy of the artisan committee and artist Johnnie Crosby review the list of exhibitors in the gallery.

what's going on . . . The Observer

We will purchase your fine Jewelry and Diamonds

In highest confidence, we shall be pleased to appraise and buy your fine jewelry and diamonds for immediate cash. Expert counsel given to individuals, banks and attorneys.

GREENSTONE'S

Jewelers For Over Half a Century
125 Fisher Bld.
Detroit, Mich. 48202
call 871-5732 for appointment

YOU CAN GO BACK

We hear a lot these days about chemicals. What they can do to the body. How many of them are really necessary to preserve the quality and flavor of our foods? The use of these preservatives and additives continues to baffle those of us who can remember a simpler, more natural time when food looked, smelled and tasted like just what it was without the help or hindrance of a lot of many-lettered chemicals.

That's why we've decided to go back to that time. We want to offer our customers natural foods untouched by chemicals, artificial colorings and additives. Here is your chance to return to the days of plain, unadorned good eating. Our natural foods are waiting for you. Stop in today.

Farmington Fruit

A Family Tradition of Quality Produce Since 1911

CHEESES • COFFEES • GRAINS AND CEREALS
BAKED GOODS • DAIRY PRODUCTS • FRUIT JUICES
31006 ORCHARD LAKE ROAD
2 Blocks South of 14 Mile
Open Daily 9-6 Closed Sunday 626-3715

Laurel FURNITURE



DESKS
ALL STYLES
ALL FINISHES
584 W. Ann Arbor Tr. (Bet. Lilley Rd. & Main St.)
PLYMOUTH 453-4700
Open daily 9:30-6 PM Thurs. & Fri. til 9 PM

Every moment that passes;
Each day in time gone by;
The special moments
of our wedding day
that Photographs
Bring again to life

DICK HOCKING AND ASSOCIATES
PHOTOGRAPHERS
Candid Weddings Exclusively
3155 W. Big Beaver Rd. Suite 112
Troy, Michigan 48084 649-2113

NEW *Fall* SHIPMENT NOW IN!



Top Quality Coordinated Fashions For Less
• BLOUSES • SLACKS • SUITS
SIZES 5/6 to 46
Deb's CAROLINA OUTLET
28503 FIVE MILE LIVONIA-5 PLAZA
BETWEEN MIDDLEBELT & INKSTER
427-6780 — Mon.-Sat. 9:30-5:30 Thurs. T'il 8:30

Angela Evans
Registered Electrologist
SPECIALIZING IN THE REMOVAL OF UNWANTED HAIR
from face, body, legs.
Eyebrows and hairlines shaped.
CALL TODAY for a COMPLIMENTARY CONSULTATION
19500 MIDDLEBELT ROAD,
Suite 102 West
478-8565
If no answer 421-9564
Across from Livonia Mall
Graduate of Roberts Institute of Electrology, Boston, Mass. Member Electrologists Association of Michigan



WATCH FOR BARGAINS in your hometown newspaper

BIRTHRIGHT of WESTERN WAYNE COUNTY
Help to Continue Your Pregnancy
422-3220

ATTENTION COSMETOLOGISTS

We want to increase our staff of professional cosmetologists in our Hair Styling Salon at 5150 Coulidge Hwy. in Royal Oak.

We are interested in adding established stylists with a developed clientel and also several sharp hairdressers who are working to establish a following. In addition to competitive commisions we can increase your spending money since we provide

- Paid Birthdays
- Paid Hospital and Surgical Insurance
- Dental Benefits including Orthodontia
- Six Paid Sick Days
- Paid Funeral Leave
- Optical
- Weekly Indemnity
- Paid Holidays
- Prescriptions
- Paid Vacation
- Paid Life Insurance
- Maternity
- Pension Plan
- Benefit Plan similar for part-time employees.



INTERESTED INDIVIDUALS SHOULD CALL:
MEIJER THRIFTY ACRES
313-549-0923
5150 Coolidge Hwy.
Royal Oak, Michigan 48057

Complete Banquet Facilities Available
Parties of 20 to 200
•Receptions • Meetings
•BarMitzvahs
oBanquets
•Office Parties
BUFFETS AVAILABLE FROM $6.95
Cordoba
29703 West Seven Mile Rd.
at Middlebelt
Livonia, Michigan
477-2686

40th Annual SUMMER Sale

SAVE 20% ON THE BEST OF PENNSYLVANIA HOUSE!

Versatile Modular Systems in Magnificent Oak



(from left to right)

	Mfg. Sugg. Retail	SALE
34" Drop lid bar/desk top	$398	$315
34" Drawer base	$259	$205
17½" Bookcase top	$172	$135
17½" Cabinet base	$172	$135
Corner top (30" along each wall)	$309	$245
Corner base (30" along each wall	$259	$205
34" Cabinet TV top	$342	$270
34" Low base TV cabinet	$219	$175
34" Bookcase top	$226	$180
34" Two door base	$259	$205

Mfrs. Sugg. Retail Prices, optional with retailers

Also available in Five Authentic Colonial Colors At slightly higher prices

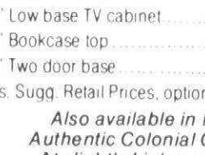

Now you can enjoy the timeless quality of American Traditional furniture . . . in the most modern functional storage system. It's flexible and rearrangeable. It turns corners. Frames windows. Houses your hi-fi, your TV, your desk, your bar, your library. Start buying sections now, and add them as you need them.

Remember, you're buying the best. Pennsylvania House. That means your investing in one of the world's finest furniture values. Even more valuable now at 20% off.

Colonial House
20292 Middlebelt
South of 8 Mile
Livona
474-6900
OPEN MON. THURS AND FRI. TIL 9 PM



A preview

Windowshoppers can see a preview of the wide variety of works which will be for sale in the Sept. 10 and 11 arts and crafts show in Central Middle School during the Plymouth Fall Festival. Display is in the Detroit Edison Company window on Main Street at Ann Arbor Trail. (Staff photo)

Girl Scouts seek new recruits

"Mary Lou Johnson's enthusiasm makes her a marvelous volunteer," said Frances Bauer of Plymouth, president of the Huron Valley Girl Scout Council.

Mrs. Bauer chose Mrs. Johnson as an example of the type of volunteer the council hoped to attract in a local recruitment drive.

"Projects others might consider to be too much work, she digs into with gusto. Being the mother of sons—no daughters—has never deterred her interest."

Mary Lou and her husband, Doug, and two sons live on Parkview in Plymouth Township. She is a troop leader and also handles publicity for the Plymouth-Canton area girl scouts.

"We hope other mothers of boys who'd like some association with growing girls will consider Girls Scouts as a volunteer opportunity," added Mrs. Bauer.

HURON VALLEY Council, which now serves nearly 18,000 girls each year, is assisted by 2,500 adult volunteers. The increase has totaled more than 1,000 members this past year. The council provides Girl Scout programs for Washtenaw, Livingston, western Wayne and northern Monroe counties.

"People are beginning to recognize that scouting provides experiences in leadership and organization that few girls can get elsewhere," Mrs. Bauer said.

"We've been working at developing happy, resourceful, responsible adults since 1912, and today it's more important than ever."

The local drive for volunteers is aimed at men and women of all ages and interests as well as former girl scouts—people attracted by the organization's opportunities for professional experience and free training in interpersonal, management skills and group leadership.

IN ITS SEARCH for volunteers, the council is offering to bring Girl Scout volunteer spokespersons to lunch hour gatherings of interested employees of plants and businesses. The speakers will not make formal speeches but will be able to answer questions about the satisfactions and the fun of being a Girl Scout volunteer.

"Some people are bored with watching television every night," said Mrs. Bauer. "They would like to do something to make their community a better place in which to raise children. They just haven't realized that scouting is a great way to enliven their lives and enrich those of others."

She pointed out that not all potential volunteers become troop leaders.

EACH IS INTERVIEWED by a local troop services director who attempts to match a person's interest with the right volunteer job. A particular person may make a better teacher for adults than a troop leader, and enjoy it more.

They try to determine this in advance.

There are openings for more than 70 troop leaders throughout the council and as many assistant leaders. In addition, volunteer management, teaching and writing positions are available.

Persons wishing to arrange for a meeting, or to learn more about opportunities in the scouting program can call the Huron Valley Council office, 483-2370.



Mary Lou Johnson, mother of two sons, is very much involved in the Girl Scout program. Council President Frances Bauer is hoping to attract more like her in an annual recruitment drive.

Fix potatoes

Fix quick and easy potatoes for dinner tonight. Peel and slice thin, about four potatoes, and boiler with two cups of milk.

Salt and pepper lightly and cook over boiling water about 30 minutes, or until almost tender.

Remove potatoes and milk and place into a baking dish, add one-half cup of cream and one-half cup of shredded Cheddar cheese.

Bake at 350 degrees for 10 minutes or until done.

ANNOUNCING

La Danse

BALLET
TAP JAZZ

135 N. HAGGERTY RD.
CANTON, MICHIGAN
48187
(313) 981-1620

NANCY WHITEFORD- DIRECTOR

FORMERLY ASSOCIATED WITH THE ROYAL WINNIPEG BALLET
PROFESSIONAL PROGRAMME
REGISTER NOW FOR THE FALL SEMESTER
BY VISITING LA DANSE
AUGUST 29TH THRU SEPTEMBER 2ND
1:00 P.M.-9:00 P.M.

CARPET SPECIALS
ALL BRAND NAMES

Cranbrook
All Seasons
Nylon Shag
Sale Price
$5.50 sq. yd.
Reg. $6.75 per sq. yd.

Kitchen Carpet
Sale Price
$4.95 sq. yd.
Reg. $6.50 per sq. yd.

Monarch
Sculptured Nylon
Sale Price
$4.95 sq. yd.
Reg. $6.75 per sq. yd.

PLYMOUTH RUG CLEANERS
1175 STARKWEATHER • PLYMOUTH
In Old Village 453-7450

Ladies' fine fashion wear right here in Northville.
Climb the steps to our balcony for bargains, bargains, bargains.

The greatest bargains of the season!

THE MARQUIS
113 E. Main St.
Northville
349-8110

The choice of brides and grooms

ARBOR LOVE

ArtCarved wedding rings. First in styling. First in craftsmanship. Chosen by more brides and grooms than any other brand. See our complete collection today.

ARTCARVED
DIAMONDS WEDDING RINGS
Beitner's fine jewelry

904 W. ANN ARBOR TRAIL
PLYMOUTH, MICHIGAN
GL 3-2715

Begin your weekend here
Observer & Eccentric

PLYMOUTH FELLOWSHIP
REFORMED BAPTIST
PASTOR: RICHARD OSTELLA
459-3712

THE KINGDOM IS A TREASURE: PART II

In the treasure parable (Matt. 13:44), the man hid the treasure so as not to lose it. Jesus uses this to show us the proper response to the coming of the kingdom. He shows us that those who recognize the value of his gospel, joyfully possess it.

When we hear that this man bought the field to possess the treasure we learn that a believer in Christ transfers all that he has--his own life included--into a relation to the Savior. This is talking about an exhaustive and all-embracive commitment of oneself to God, to Christ, to the gospel.

Consider some implications of this parable. First, it defines for us what it is to be a Christian. A Christian is one who's whole life is lived for the sake of the gospel to the glory of God. There are no spiritual and non-spiritual compartments. All of life is encompassed by the gospel; all of life is religious; all is to be done for the glory of God. Second, this parable defines for us what it is to believe. It is to take the gospel to yourself and to strive for a obedience to Christ in every area of life. Third, this parable defines for us what it is to live. Where is one's life gained? It is gained on this earth when it is viewed in subordination to the kingdom of God. You possess your life and life eternal when you lose your life to Christ.

Schoolcraft College

FALL REGISTRATION AUG. 29 -30

For classes on campus, at Garden City and at Plymouth-Canton, Registration follows this schedule in the Auxiliary Gymnasium:

AUGUST 29

10:00 a.m.-11:00 a.m. Fall Semester Graduates Only. (Must have Registration Form with Counselor Signature and completed Application for Graduation for entry.)

11:00 a.m. -1:00 p.m.	Student Numbers	10000-54999
1:00 p.m. -3:00 p.m.	Student Numbers	55000-58999
3:00 p.m. -5:00 p.m.	Student Numbers	59000-63999
5:00 p.m. -7:00 p.m.	Student Numbers	64000-65999

AUGUST 30

10:00 a.m. -12 NOON	Student Numbers	66000-67999
Noon -2:00 p.m.	Student Numbers	68000-68999
2:00 p.m. -4:00 p.m.	Student Numbers	69000-99999
4:00 p.m. -7:00 p.m.	OPEN REGISTRATION	

If you have never attended Schoolcraft before, you must be admitted officially before registration can take place.

CLASSES BEGIN SEPTEMBER 1

Choose from over 50 courses offered days and evenings in transfer and career studies:

Accounting
Anthropology
Architectural Tech
Art
Astronomy
Automotive
Biology
Business
Chemistry
Child Care Development
Civil Techonolgy
Climate Systems Tech.
Conservation
Culinary Arts
Drafting
Economics
Electricity-Electronics
English
Foreign Language
French
German
Spanish
Geography
Geology
History
Horticulture
Human Development Service
Independent Human Studies
Industrial Security
Law Enforcement
Manufacturing
Mathematics
Medical Laboratory Tech
Medical Record Tech
Metallurgy
Music
Nursing-Associate Degree
Petroleum Techology
Nursing-Practical
Occupational Therapy Asst.
Philosophy
Physical Education
Physics
Political Science
Psychology
Reading
Real Estate
Related Instruction
Theater
Sociology
Speech
Welding Tech.

HAVE A QUESTION? CALL 591-6400 Ext. 228

Schoolcraft College 18600 Haggerty Livonia, Michigan 48152

NOTICE TO BIDDERS

CITY OF PLYMOUTH, MICHIGAN

Notice is hereby given that the City of Plymouth, Michigan, will receive sealed bids up to 2:00 P.M., E.D.T., Wednesday, September 7, 1977, for:

ONE (1) NEW SNOW PLOW

Specifications are available at the office of the City Clerk during regular office hours.

The City Commission reserves the right to accept or reject any or all bids, in whole or in part, and to waive any irregularities. Address bids to:

Paul V. Brumfield
City Clerk
201 S. Main Street
Plymouth, Michigan 48170

in a sealed envelope bearing the inscription "BID FOR ONE SNOW PLOW."

PAUL V. BRUMFIELD, City Clerk

Publish: August 25, 1977

NOTICE OF PUBLIC HEARING
CITY COMMISSION

CITY OF PLYMOUTH, MICHIGAN

At a regular meeting of the City Commission to be held in the Commission Chamber of the City Hall on Monday, September 12, 1977, a public hearing will be held at 7:30 P.M. to consider the rezoning of:

Lot Nos. 251 through 253, both inclusive, Assessor's Plymouth Plat No. 10, changed from O-1 (Office District) to B-2 (Central Business District) zoning;

and

Lot Nos. 104a, 105a1a, 105a1b, 106a1 and 107a, Assessor's Plymouth Plat No. 5, and Lot Nos. 241 through 247, both inclusive, Assessor's Plymouth Plat No. 10, changed from B-3 (General Business District) to B-2 (Central Business District) zoning;

and

Lot Nos. 362b2, 362b3 and Northerly 221.5 feet of Lot Nos. 362b1a and 363a, Assessor's Plymouth Plat No. 14, changed from I-1 (Light Industrial District) to B-2 (Central Business District) zoning.

These lots are also known as 193 through 217 N. Main Street on the North side and 188 through 340 N. Main Street on the South side of the street.

All interested parties will be given ample opportunity to participate in the hearing and, at the close of the hearing, all comments and suggestions of those citizens participating will be considered by the City Commission before making its decision.

A copy of the item scheduled for hearing is on file in the office of the City Clerk during regular office hours for public examination.

PAUL V. BRUMFIELD, City Clerk

Publish: August 25, 1977



Canton chatter

By SHARON STARON 455-5322

Many subdivision residents in Canton Township get together occasionally for something other than homeowners meetings. There are social gatherings—picnics or street parties—when neighbors get together to meet other neighbors.

Last Saturday, the Windsor Park Home Association sponsored an area corn roast. The affair took place in the larger of the two parks owned by Windsor Park residents.

Corn was ready to eat at 2 p.m. when the line began to form at the roasting table. Board member Jim Maisel toted buckets ofcorn to and from his home when the outdoor cooker failed to keep up with the crowd's appetite. By 5 p.m., the hungry munchers had eaten 75 dozen ears of corn.

After the last ear disappeared, games for both children and adults began. Prizes included free passes to the Penn Theater.

There also was a moonwalk to add to the children's fun. Later in the afternoon all the youngsters had to take a break from their jumping so the adults—who were brave enough—could give it a try.

Another board member, Cynthia Betley, was a delight to old and young in her very original clown outfit. Free balloons and ice cream all were part of the afternoon festivities.

The setting of the sun did not mean the end of the residents' good time. Cindy was back, minus clown makeup, with her fire wood and campfire songs in hand.

Everyone enjoyed roasting marshmallows and songing along to old and new songs. Howard Ivey accompanied the voices on his harmonica.

Other board members who worked so hard on this event include John Burdziak, Don Richter and Larry Markiewicz.

Everyone who came out for the corn roast agreed it was a good day.

Former Windsor Park residents Jack and Jean Gray and family werethe guests of the Maisels for Saturday's fun. The Grays moved to Hartland last January and enjoyed seeing their old friends and neighbors again.

THE CHILDREN'S Farm and Riding School in Canton, owned and run by Jack and Marvel Marts, would like to extend summer programs for both the farm school and riding classes to Nov. 4. This would accommodate children starting on the extended school year.

The program is from Monday through Friday from 8:30 a.m. to 3:30 p.m. Participants must bring a sack lunch every day except Fridays when there is a group cookout.

The farm school is for boys and girls, 5-12. They have a riding class daily, arts and crafts, conservation and gardening projects. 0 The children also take care of the farm animals, drive a tractor, and even milk goats.

The riding school is for ages 11-16. This is a complete horse program from bareback through English saddle.

Both programs are the same hours but totally separate. There is one counselor for every 10 children.

The Marts have enough requests from interested residents to extend their program. Residents can call the school at 459-0833 for additional information and application forms.

Anyone may visit the farm at 2350 Denton Road, between Cherry Hill and Geddes, two miles west of Canton Center.

MANY CANTON residents will be experiencing a new type of school year. This is the first program I have heard about that will not be limiting activities to the typical summer vacation school break. I am sure there will be many others.

Residents of Miller school district also might be a source of information and suggestions on what to do with three children for three weeks in the middle of February.

Anyone wishing to share their programs and ideas with other residents may give me a call so that I can inform other Cantonites of things available.

Together we will help our children have interesting vacation breaks through the year and possibly save a few parents' sanity in the process.

Fr. Benjamin packing for heavenly city

A member of the faculty at St. John's Provincial Seminary in Plymouth has been appointed director of the Institute for Continuing Theological Education of the North American College in Rome.

The Rev. Harry S. Benjamin of the Archdiocese of Detroit, who has been teaching in the scripture department and serving in the spiritual formation program at the seminary, returns to Rome after having been on the St. John's faculty for one year.

A native of Detroit and a 1968 graduate of St. John's, Fr. Benjamin was a graduate student in Rome for five years before joining the St. John's faculty. He lived at the North American College and studied at the Gregorian Univesity and the Pontifical Biblical Institute.

The son of Mr. and Mrs. Harry S. Benjamin Jr., of St. Hugo of the Hills parish in Bloomfield Hills, Fr. Benjamin succeeds the Rev. Dennis Sheehan as director of the institute and will be the third director since the program was initiated in 1970.

Clubs in Action

WILLOW CREEK NURSERY

Willow Creek Co-op Nursery, 5835 Sheldon Road, just north of Ford Road, has openings for the fall sessions. For information, call Cheryl Schemers, 455-8344.

MT. HOPE CO-OP

The Mt. Hope Co-op Nursery in the church at 30330 Schoolcraft is taking applications for 3-year-olds for the fall term. Call Diane Linsner, 525-5639, or Pat Funtik, 525-6373 for information.

Home Gallery
FURNITURE



SALE
20-25% OFF
On
WALL DECOR
And
LAMPS

• Distinctive furnishings • Wall Decor • Lighting
• Wallpaper • Custom Draperies

FREE is the only way you can use our DECORATING SERVICE

38107 ANN ARBOR ROAD • LIVONIA
(ACROSS FROM STAN'S MARKET) PHONE 464-8595
HOURS: MON. thru SAT. 10-5:30 FRIDAY 10-8:00 p.m.



Sweater.time again...

"Big Sweaters"
The Shape for Fall

We have a wide variety of sweaters reasonably priced, to 'mix and match' your wardrobe. Perhaps a "dickey" to add to the layered look.

Parking Stickers Furnished

Kay's of Plymouth
846 W. ANN ARBOR TRAIL
PLYMOUTH GL 3-7855
Mon. Thru Sat. 9:30-6
Fri. to 9:00 p.m.
USE YOUR BANKAMERICARD, MASTERCHARGE OR OPEN A KAY'S CHARGE



Pierce your ears with Diamond earrings

Instant elegance. The safe, painless, new Inverness System lets our professional staff pierce your ears with exquisite diamond earrings. Only $24.95 including FREE piercing.

Or if you wish, we will pierce your ears with our gold ball or hypo-allergenic ball earrings at only $6.95

The Diamond Center
MICHELE'S JEWELRY
NORTHVILLE PLAZA MALL
348-9380
Hrs. Mon. to Wed. & Sat. 10 a.m.-7 p.m.
Thurs. & Fri. 'til 9 p.m.



for the discriminating collector



Large selection of bells
Hummel Figurines
Hummel Plates
Janet Robeson's
Flight into Egypt

Pick O' the Wick
800 W. Ann Arbor Trail Plymouth, Michigan 453-6070

UNWANTED HAIR

Removed Quickly
The Safest Way!

Permanent removal of unwanted hair! Consultation free. Results guaranteed. Call for private appointment at no obligation.

ELECTROLYSIS
By JOANNE

27078 Taft Road, Novi
1 Mile West of 12 Oaks Mall
348-9753

De Mara's
CASUALS
Welcome to OUR WORLD OF Pendleton FOR MEN AND WOMEN





Open Thursday & Friday Til 9 p.m.
CHATHAM VILLAGE
5 Mile at Newburgh-Livonia
464-3505
Personally Assisted by Gene and Maryellen De Mara

FIRST LADY BEAUTY SALON
NEW TOWN PLAZA
(K-MART SHOPPING CENTER)
44706 FORD ROAD AT SHELDON
2 DOORS FROM COMMUNICATIONS UNLIMITED
NOW OPEN 453-9788
NO APPOINTMENT NECESSARY
MON.-FRI. 9 a.m. to 7:30 p.m. Last Shampoo & Set 7:30 P.M.
Last Permanent Color -7:00 p.m.
SAT. 9 a.m. to 4 p.m. Last Permanent Color -3:30
We Have Now added a New Service. Gi Gi Honee-ing
A Temporary Hair Removal. Fast, Thorough and Comfortable.

SEMI PERMANENT EYELASHES
$10 Not removable at night. Call for appointment. Fill-ins .25 ea.

COMPLETE FROSTING
With Shampoo and Set $18.00

SOF-N-CURL PERMANENT
Designed to especially to give your hair body and shape. Permanent complete with hair cut, shampoo and set $13.00

HI-PROFESSION PERMANENT
This permanent will behave beautifully no matter how you style your hair. Our finest budget creme permanent, includes haircut, shampoo and set $10.00

BLEACH TOUCH-UP
Complete with shampoo and set $14.00

Uniperm By Helene Curtis
PRECISION PERMING SYSTEM
Uniperm gives great curl and great condition automatically. It's so mild and gives the most natural results. Includes Haircut, Shampoo & Set.
Reg. $25.00 SPECIAL $17.50

NOW FEATURING
MEN'S HAIRSTYLING $7.50
BOYS (10 Years and Under) $4.00

SHAMPOO & SET
MON. TUES. WED. $4.00
THURS. FRI. SAT. or PRE-HOLIDAY $4.25

STYLED HAIRCUT
Everyday Low Price $4.00

BLOW-STYLED CUT
$8.50

CLAIROL CREME FORMULA RETOUCH TINT
Including Shampoo & Set $10.00

We Now feature the Ultimate in Permanent Waving, The Beautiful Breck and the Placenta

STAN'S Garden Center
38001 ANN ARBOR RD.
464-0410
LIVONIA

SALE ENDS SUNDAY, AUGUST 28

MICHIGAN PEAT 40 LBS. 99¢
TOP SOIL 40 LBS. $1.09
Sprinkler SOAKER HOSE Reg. 4.77 NOW $2.99 50 FT While Supply Lasts
Rain Wave OSCILLATING SPRINKLER Covers 1,900 Sq. Ft. Reg. 6.88 NOW $3.99
MILORGANITE 50 LB. BAG $3.49 Save 50¢
Sebian Intermedia SPREADING YEWS 15-18" Reg. 15.99 NOW ONLY $9.99
NEWPORT PURPLE LEAF PLUM TREES Reg. 11.99 5'-6' NOW $9.99

Prices take a Beating in our Summer Remnant and Roll-End Clearance Sale

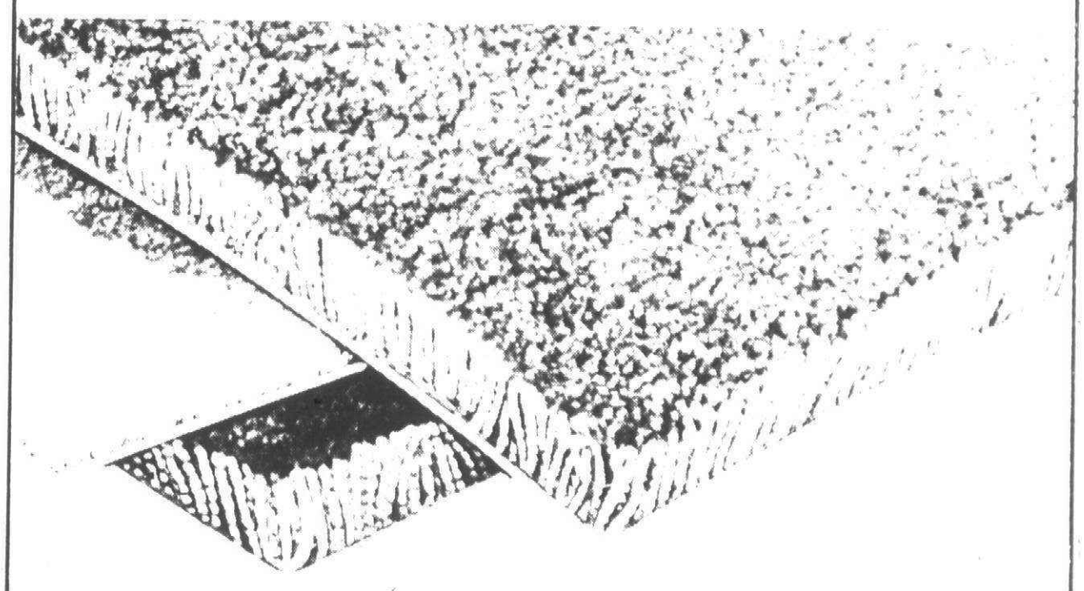

This one time of the year, save like never before on these luxury carpets!

Priced to move . . .

And we mean move! Save on these better quality carpets from famous carpet mills while the price is down where you want it. Group includes fine quality Shags, Plushes. Come early for best selection. All easy-care fibers in an extraordinary range of gorgeous colors.

All, we believe, unbeatable values . . .

Daily 9-9 Tues. & Sat. 9-6
476-8360

Rite CARPET

Visit Our New Store Outside
The Brighton Mall
8497 W. Grand River
1-227-1314

"You'll Like Our Style"
7 Mile & Middlebelt
Across from Livonia Mall
Daily 9-9 • Tues. Sat 9-6
476-8360

• BankAmericard • Master Charge • Bank Financing

DOWN RIVER MIRACLE NIGHT
Saturday, August 27, 1977
Clarence E. King, Catholic Evangelist, Teacher author anointed by God with Healing Ministry. Subject: **Divine Healing.**
Evening Service at 7:30 P.M.
A non denominational Praise gathering of God's People
Location: **Allen Park Municipal Bldg. 16850 Southfield, Allen Park,** *For further information*
Call 561-4419 -386-2143

Pastor returns to baseball scene



Pastor Robert Hoeft was known as centerfielder Bobby Hoeft in this photo in the Chicago White Sox lockerroom in 1955.

By MARGARET MILLER

A one-time minor league centerfielder in the Detroit Tiger organization goes back to the team's locker room Sunday, this time taking with him the word of God instead of a booming bat and fielder's mitt.

The ex-player is now a Lutheran pastor, and the Rev. Robert Hoeft is taking a Sunday away from the pulpit of St. Paul Lutheran Church, in Farmington Hills, to conduct worship services for the Baseball Chapel at the Tiger ball park.

In that capacity he will lead meditation for the visiting California Angels and then for the Tigers, each team holding worship while the other takes batting practice.

In contributing his services to the chapel organization that operates a dugout church for players throughout the major leagues, Pastor Hoeft should feel right at home dozen or so players from each team who regularly attend the chapel.

He numbered himself among their counterparts of the '40s and '50s when he played on championship minor league and service teams and was considered to be heading for the majors when he quit baseball to enter the ministry.

NOW, WHEN Pastor Hoeft goes out from his ministry at St. Paul to make an occasional banquet lecture, he likes to tell his listeners that "I feel I'm now really in the major leagues, preaching God's word on the most victorious team in the world's history."

But he reached that team in a manner far different from the one followed by most of his fellow clergymen.

It was an "experience with the Holy Spirit" that led to the radical change of direction in the life of young Bobby hoeft, Detroit's first All-American high school player, a member of the U.S. All-Service baseball team in 1954 and an up-and-coming prospect in the Chicago White Sox organization.

The time was just before his discharge from the U.S. Navy, where most of his time had been spent as a member of naval baseball teams, and the place was the Navy base at Norfolk, Va., where he was last assigned.

"I had gone to a Lutheran church off base," he recalled, "and heard a sermon on the topic 'What Are You Doing with Your Life?'

"That pastor really hit me over the head, and forced me to think that what I was doing was hitting a little white ball around. I could rationalize about the entertainment value that baseball games had for men in the service, but after hearing that sermon I found myself thinking more and more about considering some other profession."

PASTOR HOEFT said that was his frame of mind when, while serving watch at the Norfolk station on the beach at 4 a.m., "there suddenly came the staggering idea that I should go into the ministry."

"There were no voices or figures," he related, "and it was no conversion because I was a believer, what I call now a Sunday-morning Christian.

"But it was a very strong idea that would not go away."

Discharged from the service, he went back to his east side Detroit home and discussed with family and friends the possibility of entering seminary instead of going to spring training with the White Sox.

"They all discouraged me," he said, "pointing out I was just to the point where I was really on my way into the major leagues and also pointing out that the grades I made in high school while serving as captain of the football and baseball teams were hardly acceptable for seminary.

"So I went to talk to my pastor, and it turned out he was a fan, too. He urged me to go on with baseball."

With all that advice, he headed for Tampa and the Chicago White Sox training camp, after which he was duly optioned to the Superior, Wis., eam in the Class A Northern League.

"I was doing all right there," he said, "and even leading the league in runs batted in. But my heart wasn't in it any more, so I left in the middle of the season and eventually was accepted by Concordia Seminary at Springfield, Ill."

PASTOR HOEFT and his wife, Pat, were married during his first Christmas break from seminary, and two of their children had arrived by the time he graduated in 1964. A third was born during his vicar year at Fallon, Mont.

Since then his career as a minister has taken him to pastorates at Nashua, N.H., St. Clair Shores and Hammond, Ind.

He also spent a year at Valparaiso University earning a master's degree in history, and had come back to the Detroit area in the fall of 1976 to teach at Lutheran High West when, moving into the St. Paul parish, he attended services there and shortly was extended a call to become the church's pastor. He accepted after the high school located a replacement to end "the shortest faculty tenure in its history."

Recently he earned a master of divinity degree from Concordia Seminary in Fort Wayne, Ind.

TIGER STADIUM, scene of the Baseball Chapel services Sunday, will be a familiar spot for this local pastor because it was with the Detroit team that he first signed after being named an all-American prep player.

(Continued on page 7B)

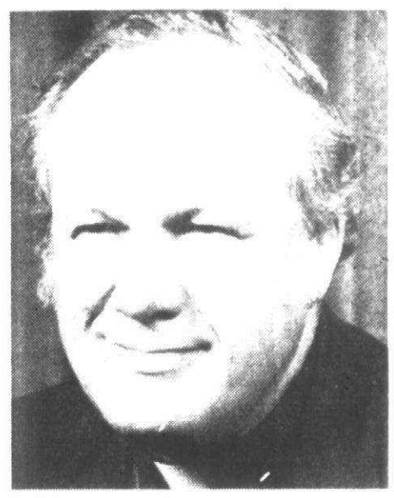

And this is the pastor of St. Paul Lutheran Church today.

When you're engaged



love makes the world go 'round
Your Welcome Wagon hostess would like to bring useful suggestions and gifts to your happy world.
Why not call her.

356-7720
Welcome Wagon.

LET PEOPLE KNOW WHAT YOUR'E SELLING | IN YOUR HOMETOWN NEWSPAPER

Your Invitation to Worship

PRESBYTERIAN

WARD UNITED PRESBYTERIAN CHURCH OF LIVONIA
FARMINGTON ROAD & SIX MILE ROAD **422-1150**
Worship & Sunday School 9:30 & 11:00 a.m.
"Children of Mercy"
Dr. Bartlett L. Hess
7:00 p.m.
"Farewell Thoughts"
The Rev. L. Edward Davis
8:15 p.m. Farewell Reception for Terry Prisk Director of Youth Ministries
Wednesday 7:30 p.m. HOUR OF POWER
Nursery Provided at All Services
9:30 Sunday Service Broadcast WMUZ-FM 103.5
Air Conditioned Sanctuary

ST. PAUL'S UNITED PRESBYTERIAN CHURCH
27475 Five Mile Rd. (at Inkster) **422-1470**
BIBLE STUDY CLASSES
EVERY SUNDAY 8:45 A.M. EVERY WEDNESDAY 7:30 P.M.
10:00 A.M.
"ADAM'S OTHER SON"
Rev. Charles M. Webster
Church Picnic, Aug. 21
11:30 A.M., Bell Creek Park
If raining, it will be in the Social Hall
William F. Whitledge, Charles M. Webster, and Robert G. Cox, Ministers

FIRST (Organized 1835)
PRESBYTERIAN (U.P.C.U.S.A.)
PLYMOUTH (Main & Church)
Summer Schedule
10:00 A.M.
WORSHIP and CHURCH SCHOOL
453-6464

VILLAGE UNITED PRESBYTERIAN
25350 W. SIX MILE RD
534-7730
James A. Crawford Pastor
SUNDAY WORSHIP
9:30 & 11:00 A.M.
SUNDAY SCHOOL
9:30 & 11:00 A.M.
Nursery for both services

innovative
contemporary
meaningful
10 A.M. WORSHIP & CHURCH SCHOOL
GENEVA UNITED PRESBYTERIAN
Rev. Jeffrey S. Goldsmith — Sheldon Rd. N. of Ford Rd., Canton Twp.

ROSEDALE GARDENS UNITED PRESBYTERIAN CHURCH
Hubbard at W. Chicago **422-0494**
WORSHIP & CHURCH SCHOOL
8:30 A.M. & 10:00 A.M.
"THE CHAIN OF FELLOWSHIP"
YOUTH CARAVAN
Pastors
Robert M. Taylor
Donald R. Elly
Music
Shirley E. Harden

ST. TIMOTHY PRESBYTERIAN CHURCH
People Caring for People
SUMMER SCHEDULE WORSHIP CHURCH SCHOOL 10 A.M.
NEWBURGH RD.
South of SIX MILE
Rev. E. Dickson Forsyth
Minister
John Roberts
Music & Choir Director
CALL 464-8844

ST. MARK'S PRESBYTERIAN CHURCH
26701 JOY 278-0340
Dearborn Heights
A SMALL CHURCH WITH SOMETHING FOR EVERYONE
Dial A Ride Service
278-9340
WORSHIP SERVICE 10:00 A.M.
Nursery -Kindergarten

WESLEYAN

WARRENWOODS WESLEYAN
6615 Venoy -Westland 48185
425-1170
SUNDAY SCHOOL 10:00 A.M.
WORSHIP SERVICE 11:00 A.M.
LIFE CONFERENCE
4:00 P.M.
PASTOR GERALD MacDONALD

APOSTOLIC

APOSTOLIC CHURCH OF JESUS CHRIST
993 N. HOLBROOK, PLYMOUTH
455-4861 334-6040
PASTOR C.T. GRAY
SUNDAY SCHOOL 10 A.M.
SUNDAY EVANGELISTIC 7 P.M.
WED EVE BIBLE STUDY 7 P.M.
"The Church On The Rock" Matt. 16-18

LUTHERAN MISSOURI SYNOD

CHRIST OUR SAVIOR LUTHERAN CHURCH
MISSOURI SYNOD
REV. RALPH G. SCHMIDT, PASTOR
WORSHIP SERVICES EVERY SUNDAY 9:30 A.M.
HARRY J. WILL FUNERAL HOME
37000 W. 6 MILE RD. EAST OF NEWBURGH
Holy Communion — 1st and 3rd Sundays
NURSERY PROVIDED
349-7187 **422-7461**

LUTHERAN CHURCH
Of The **RISEN CHRIST**
Missouri Synod
46250 ANN ARBOR ROAD, PLYMOUTH
Kenneth Zielke, Pastor 453-5252, 453-1099
Sunday Worship
8:00 am 10:30 am
Bible Study & Sunday School
9:15 am
Wednesday Fellowship Service
7:30 pm



God cares for you

ST. MATTHEW LUTHERAN Church & School
5885 Venoy
1 Blk. N. of Ford Rd., Westland
425-0260
Ralph Fischer, Pastor
Charles G. Zeisser, Asst. Pastor
Divine Worship 8 & 11 a.m.
Bible Class & SS 9:30 a.m.

UNITED CHURCH OF CHRIST

SALEM UNITED CHURCH OF CHRIST
Oakland at Grand River
Farmington
Sunday School 9:00 A.M.
Worship Service 9:00 A.M.
Church Office GR 4-6880
Parsonage GR 6-0487
Carl H. Schultz, Minister

LUTHERAN WISCONSIN

Wisconsin Evangelical Lutheran Churches
WISCONSIN LUTHERAN RADIO HOUR
WIID A.M. 1090 Sunday 10:00 a.m.
In Livonia — St. Paul's Ev. Lutheran Church
17810 Farmington Rd.
Pastor Winfred Koelpin • 261-8759
Worship Services 8:30 a.m. & 10:00 a.m. Sunday School 9:45 a.m.
In Plymouth — St. Peter Ev. Lutheran Church
1343 Penniman Ave.
Pastor Leonard Koeninger • 453-3393
Worship Services 8 & 10:30 a.m. • Sunday School 9:15 a.m.
In Redford Township — Lola Park Ev. Lutheran Church
14750 Kinloch
Pastor Edward Zell • 532-8655
Worship Services 8:30 a.m. & 11 a.m. • Sunday School 9:45 a.m.
In Westland — Our Savior Ev. Lutheran Church
Warren at Farmington Rd.
Pastor Jack A. deRuiter • 427-8119
Divine Worship 9:30 A.M.

We Preach Christ Crucified

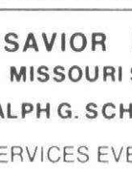

ST. PAUL'S LUTHERAN CHURCH & SCHOOL
474-0675 MIDDLEBELT & EIGHT MILE
School everyday K-8 (enroll now)
Sunday School & Bible Classes 9:45 A.M.
Worship 8:30 & 11:00 A.M.
PASTOR ROBERT HOEFT
at the Place of the Cross WORSHIP EVERY WEDNESDAY 7:30 P.M.

GRACE LUTHERAN CHURCH-MISSOURI SYNOD
25630 GRAND RIVER at BEECH DALY
532-2266 REDFORD TWP.
SUNDAY SERVICES 9:15 & 11:00 A.M. **SUNDAY SCHOOL 9:15 & 11:00 A.M.**
Rev. V.F. Halboth, Jr., Pastor
Rev. Victor F. Halboth, Sr. Pastor Emeritus
Steven F. Arnold, Dir. of Christian Ed.

EPISCOPAL

HOLY SPIRIT, WESTLAND
34645 Cowan Rd
261-8460
9:30 A.M.
HOLY EUCHARIST
Rev. William Sayers

ST. ELIZABETH'S
26431 W. Chicago Rd
Redford 937-2880
SUNDAY WORSHIP
9:30 A.M.
PARISH EUCHARIST
Nursery
Rev. David M. Lillvis

SAINT JOHN'S, Plymouth
574 S. Sheldon Rd
453-0190
SUMMER SERVICE SCHEDULE
SATURDAY 5 P.M.
HOLY EUCHARIST
SUNDAY 9:30 A.M.
HOLY EUCHARIST & SERMON
Church School & Nursery

SAINT ANDREWS, LIVONIA
16360 Hubbard Road
421-8451
SUNDAY WORSHIP
8:00 a.m. Holy Eucharist
10:00 a.m. Family Service
7:30 p.m. Prayer & Praise

LUTHERAN CHURCH (In America)

GOOD SHEPHERD LUTHERAN
26212 W. SIX MILE REDFORD
537-3778 • 537-6272
Pastor Donald Herdman
WORSHIP 9 A.M.

BETHLEHEM LUTHERAN CHURCH
35300 Eight Mile Rd.
Farmington Hills
EINO M. TUORI, PASTOR
474-2579
Worship & Sunday School
10:30 A.M.

EPIPHANY LUTHERAN LCA
41390 Five Mile Rd.
453-8807
(One Mile West of Haggerty Rd.)
Fred Prezioso, Pastor
453-1191
Morning Worship
10:30 a.m.
Nursery Provided

CHRIST THE KING
9300 Farmington Rd.
The Rev. John A. Root
421-0749 • 464-2906
SUMMER SCHEDULE WORSHIP SERVICE 9:30 A.M. SUNDAY SCHOOL 8:30 A.M.

ST. MICHAEL LUTHERAN
7000 Sheldon Rd.
Canton
459-3333
Pastor Robert Schacht
CHURCH SERVICE
10:00 A.M.
Nursery Provided
Sunday School 11 a.m.

ST. JOHN'S
13542 Mercedes
Redford • 538-2660
(1 Block E. of Inkster
1 Blk. N.S. of Schoolcraft)
Robert G. Johnson Pastor
9:30 A.M. WORSHIP SERVICE
Child Care Nursery Provided

HOLY CROSS
30650 West Six Mile
Pastor
William C. Lindholm
427-1414 464-3908
WORSHIP CHURCH SCHOOL & NURSERY
9:30 & 11 A.M.

AMERICAN LUTHERAN

CHRIST LUTHERAN
14350 Wormer Road, Redford
Rev. Jerry Stroud
WORSHIP SERVICE
9:30 A.M.
Nursery Provided

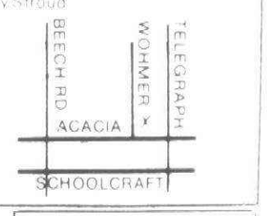

TIMOTHY LUTHERAN CHURCH ALC
8820 WAYNE ROAD
at JOY 427-2290
George A. Fleischer, Pastor
WORSHIP SERVICES
8:30 & 10 A.M.

FOR CHURCH ADVERTISING CALL
261-8600
EXT. 268

CHURCHES OF CHRIST

LIVONIA
15431 Merriman Rd.
SUNDAY WORSHIP
11:00 A.M. & 6:00 P.M.
Bible School 10 A.M.
WED. 7:30 P.M. Worship
Wayne Baker, Minister
Rob Robinson, Minister
427-8743

GARDEN CITY
1657 Middlebelt Rd.
SUNDAY WORSHIP
11 a.m. & 6 p.m.
Bible School 10 a.m.
Wed. 7:30 p.m. Worship
Hobart E. Ashley, Minister
422-8660 or 251-1694

See Herald of Truth
TV Channel 20 Sunday 9:30 a.m.
Call or Write for Free Correspondence Course

LUTHERAN (English Synod A.E.L.C.)

South Livonia ALL SAINTS LUTHERAN
8850 Newburgh Road
Rev. David Paap 427-9575
Worship 9:30 A.M.
Fellowship 10:30 A.M.
Church School 11 a.m.
(All Ages)

East Livonia
FAITH LUTHERAN
30000 Five Mile Road
421-7249
Rev. Roger Schleef
WORSHIP
8:30 and 10:30

West Livonia
HOLY TRINITY LUTHERAN CHURCH
39020 Five Mile Road
464-0211
Rev. Robert C. Seltz, Pastor
Rev. James T. Spilos, Pastor
Worship 9 and 10:30

KENWOOD CHURCH OF CHRIST
20200 Merriman, Livonia
South of 8 Mile Road
476-8222
Darrell L. Dean, Minister
Cliff Woodrum, Youth Minister
SUNDAY SERVICES
BIBLE SCHOOL 9:45 A.M.
MORNING WORSHIP 11 A.M.
CHRISTIAN HOUR ON WBFG 1:45 P.M.
EVENING SERVICE 6:30 P.M.
WEDNESDAY FAMILY NIGHT—7:30 P.M.

APOSTOLIC LUTHERAN

FIRST APOSTOLIC LUTHERAN CHURCH
26325 Halstead Road
Farmington Hills, Michigan
Phone 474-6969
Raymond H. Tuikki, Minister
Phone 474-6554
SUMMER SCHEDULE
SUNDAY SERVICE
10:00 A.M. & 7:00 P.M.
ALL ARE WELCOME

For Church Advertising Call 261-8600 Ext. 268

Church Bulletin

WARD UNITED PRESBYTERIAN CHURCH, 17000 Farmington, Livonia, will hold a farewell service for Terry Prisk, director of youth ministries at the church, 7 p.m. Sunday. The Rev. L. Edward Davis will speak on "Farewell Thoughts."

Prisk, who has been with the church since January 1975, is resigning his position in order to further his education. He joined the staff as a part-time youth intern while a student as Detroit Bible College. He began a full-time ministry upon completion of his studies in 1976.

Prisk will work toward his Master of Divinity at Trinity Evangelical Divinty School in Deerfield, Ill.

Following the service in his honor, a reception will be held in the Fellowship Hall.

PARKVIEW BAPTIST CHURCH, 9355 Stark, Livonia, is holding a tent meeting each night this week through Sunday.

Beginning at 7 p.m. each night, the meetings feature evangelist Doug Martin, and gospel singing by "the singing truck driver" Marvin Harris.

Those who attend also will hear the Rev. D.L. Green, the Rev. Jack Story, the Rev. Odis Morris, the Rev. Jay Frasier and the Rev. Roger Henson as guest speakers.

ST. MEL CATHOLIC CHURCH, 7506 Inkster, Dearborn Heights, will be the site of a rummage sale, Sept. 8, in the Activities Building.

Sponsored by the parish's Christian Mothers, the sale will feature clothing in all sizes, radios, lamps and other household items. The sale will run 9 a.m. to 8 p.m. and refreshments will be available.

Lutheran school to install Livonian

Pastor Dennis Smith, a new resident of Livonia, will be installed as the sixth full-time faculty member of Huron Valley Lutheran High School as the school holds services at 7:30 p.m. Friday to begin its third year of operation.

Pastor Smith, who comes from a pastorate in Birmingham, Ala., was named to teach religion, German, history and physical education as well as serving as the school's athletic director.

The school opened in the fall of 1975 with 17 students, and is anticipating an enrollment of 70 this year.

Currently, it is holding classes on the second floor of St. Mary Catholic School in Wayne while completing arrangements to purchase a 25-acre site on Prospect Road, south of Ann Arbor Road in Salem Township.

Next month, the Huron Valley Lutheran Funding Association plans to set forth a $100,000 bond offering to make possible purchase of the site that borders Frains Lake.

Long range planning for the school anticipates construction of a complete plant by 1981.

Huran Valley Lutheran High School is affiliated with the Wisconsin Evangelical Lutheran Synod. Pastor Karl Peterson of Ann Arbor is the principal.

The public is invited to the opening service, at which the Rev. Karl J. Verts, pastor of Peace Lutheran Church of Livonia, will be guest speaker.



PASTOR DENNIS SMITH



John Fick (center) Westland resident and a Madonna instructor, checks the life-saving method used by Chris Ziegler, Madonna director of financial aid, during a session on CPR. Looking on is Sheila Wysong of Livonia, a secretary at the college.

Career changes direction

(Continued from page 6B)

"My mother was serving dinner to a different scout practically every night, but I knew right along I wanted to sign with the Tigers," he said.

That was 1947, and he played with several Class A teams in the Detroit farm system before being drafted by the White Sox two years later. He had two seasons with Chicago when, facing the draft for service in the Korean War, he decided to enlist in the Navy.

After boot camp at the Great Lakes station, he was assigned to play for the Bluejackets. His next tour was aboard the USS Lake Champlain, where the captain, realizing he had several pro ball players among his crew "was challenging every ship and station in sight."

Hoeft's athletic prowess later brought him assignment to the Norfolk base, where he was a member of the team that went to the all-service playoffs in Colorado Springs. There his Navy team bowed in the finals to the Army team from Fort Ord, but Hoeft's outstanding play won him a place on the All-Service team.

"Jimmy Landis, later a White Sox star, hit the home run that beat us and he was given the centerfield spot on the all-service team, but they did something very unusual and named me, also a centerfielder, to the right-field place," he remembers with not a little pride.

The pastor now recalls baseball days with fond rememberance but no regret. His athletic endeavors are limited to, as a St. Paul secretary put it, "swinging a mean bat in the office."

But he's pleased to be going back to Tiger Stadium Sunday while Vicar Dale Reusch takes over his home pulpit. After all, he figures, he's a member of the championship team.

Madonna staff learns of CPR

The Madonna College campus is a bit safer place to be because of a recent session with faculty members Diane Krzyston and John Fick on the subject of cardiopulmonary resuscitation.

Ms. Krzyston, director of the advanced emergency medical technology program at Madonna, and Flick, a teacher in the program, are both instructors certified by the Michigan Heart Association.

They said they arranged the session so that member of the faculty and staff would have some idea how to assist a person who has stopped breathing or has had a cardiac arrest.

"The faculty and student body at Madonna range in age from 16 to 60," Fick pointed out, "and some are in the high risk group, so CPR training here is a safety precaution."

He added that many factors along with age make a person a high risk. These might include smoking or lack of exercise.

Louis Brohl, director of admissions, said he felt better equipped to handle an emergency he knew might arise.

"I hope I will never need to use it, but it's good to know the technique," said Brohl. "I think I know the right steps; Ms. Krzyston and Mr. Fick gave thorough instructions."

Brohl made his comments after a sesssion in which students practiced life-saving methods on each other.

Ms. Krzyston, a director of the Southeast Michigan Heart Association given instruction on television and for local industry.

She told her fellow staff members at Madonna the CPR life-saving method was developed during the 1960s at Johns Hopkins Hospital in Baltimore. The method already has helped save thousands of lives.

The instruction was based on an American Medical Association film titled "New Pulse of Life." The film describes the three vital steps of CPR, open the airway, restore breathing and restore circulation.

Class members used Resuscianne, a dummy, to practice life saving methods.

"Reaching the victim within four minutes after breathing has stopped is of vital importance," Ms. Krzyston told them. "After four minutes, the victim has only a 50 per cent chance of survival."

Although CPR is usually associated with heart attack, it also is used in cases of suffocation, drug overdose, smoke inhalation and drowning. CPR must be continued on the victim until emergency medical aid arrives.

Staff and faculty members who participated at Madonna were urged to take refresher courses on the method once a year to keep the knowledge fresh in their minds.

LIVONIA JEWISH CONGREGATION
SUNDAY SCHOOL
31840 W. SEVEN MILE RD.
Providing a Jewish education for your children By Qualified Instructors
ANNOUNCES
Registration of kindergarten through confirmation students
Registration:
SUNDAY, SEPTEMBER 4
From 9:00 A.M.-Noon
THURSDAY, SEPTEMBER 8
From 7:00 P.M.-9:00 P.M.
At Synagogue Quarters
For Additional Information Call
537-4169 or 474-3642

HIGH HOLY DAYS SERVICES
SEPT. 13-14-22
RABBI MARTIN D. GORDON OFFICIATING
TICKETS AVAILABLE
474-5557 476-6699

Your Invitation to Worship

BAPTIST

CALVARY BAPTIST CHURCH
43065 Joy Road
CANTON
453-6749 455-0022
"A Vibrant Fellowship With Your Family in Mind"
9:45 & 11 A.M. — WORSHIP SERVICE — DR. G. DOUGLAS ROUTLEDGE
6 P.M. — EVENING EVANGEL — DR. G. DOUGLAS ROUTLEDGE
WINGS OF TRUTH WMUZ FM 103.5 5:30 a.m. & 5:00 p.m. Air Conditioned
REGULAR SERVICES SUNDAY 9:45 BIBLE SCHOOL 9:45 & 11:00 WORSHIP 6:00 P.M. EVENING EVANGEL
FAMILY NIGHT Wednesday 7:00 P.M. Nursery at all Adult Services

FIRST BAPTIST
36125 GLENWOOD, WAYNE
721-7410
- We Preach a Dying Savior's Love
- A Risen Savior's Power
- A Living Savior's Grace
- A Coming Savior's Glory

SUNDAY SCHOOL ..... 9:45 A.M.
SPECIAL EDUCATION ..... 9:45 A.M.
MORNING WORSHIP ..... 11:00 A.M.
EVENING WORSHIP ..... 6:00 P.M.
WEDNESDAY PRAYER MEETING ..... 7:00 P.M.

NURSERY PROVIDED
Robert A. Emery, Acting Pastor
J. Jeffrey Bemesderfer, Youth Pastor
George A. Fikejs, Minister of Music
"The Bible As It Is, For Men As They Are"

FIRST BAPTIST CHURCH OF FARMINGTON
Richard Duncan, Pastor - Phone 474-0350
33400 SHIAWASSEE
GRAND RIVER FARMINGTON ROAD
SUNDAY SCHOOL ..... 9:45 a.m.
MORNING WORSHIP ..... 11:00 a.m.
EVENING SERVICE ..... 6:00 p.m.
WEDNESDAY BIBLE STUDY ... 7:00 p.m.

BIBLE CENTERED FUNDAMENTAL SOUL WINNING CHURCH
BETHEL BAPTIST TEMPLE
29475 W. Six Mile, Livonia
INDEPENDENT BAPTIST BIBLE FELLOWSHIP CHURCH
Sunday School ..... 10:00 a.m.
Morning Worship ..... 11:00 a.m.
Evening Service ..... 7:00 p.m.
Wednesday Service ..... 7:30 p.m.
H.L. Petty, Pastor
525-3664 or 261-9276
CALL FOR FREE TRANSPORTATION
NEWS RELEASE
Aug. 28, 11:00 A.M.
"EBENEZER"
7:00 p.m.
"A MAN'S MAN"
"A Church That is Concerned About People"

"DISCOVER THE DIFFERENCE" at
BEREAN BIBLE CHURCH
35375 ANN ARBOR TRAIL, LIVONIA
425-5585 (Between Wayne & Newburgh) 522-9386
Roland F. DeRenzo, Pastor
- BIBLE SCHOOL...9:45 a.m.
- MORNING WORSHIP...11:00 a.m.
- EVENING SERVICE...6:00 p.m.
- WEDNESDAY SERVICE...7:00 p.m.

WYFC 1520 AM... Sunday 8:00 a.m.
"Holding forth the word of Life"

GRAND RIVER BAPTIST of LIVONIA
34500 SIX MILE RD. Just West of Farmington Rd.
Giving the word of life at the tree of life
9:30 A.M. FAMILY SUNDAY SCHOOL
10:45 A.M. MORNING WORSHIP
7 P.M. THE LIVING CHRIST HOUR
7:00 P.M. WED/BIBLE STUDY/PRAYER
261-6950
Nursery Open!
Pastor Dr. Wilbert D. Gough
Mr. Chuck Brickel Dir. of Music & Youth

First Baptist Church
PLYMOUTH, MICHIGAN
45060 N. TERRITORIAL RD. 455-2300
1/2 MILE WEST OF SHELDON
SUNDAY SERVICES
9:40 A.M. SUNDAY SCHOOL
11:00 A.M. MORNING WORSHIP
6:30 P.M. EVENING WORSHIP
WEDNESDAY EVENING
7:00 P.M. FAMILY HOUR YOUTH FELLOWSHIP
MINISTERS
DR. WILLIAM M. STAHL
JOHN ELLIOTT
MRS. RICHARD KAYE MUSIC DIR.
AIR CONDITIONED

LIVONIA BAPTIST CHURCH
AFFILIATED WITH SOUTHERN BAPTIST CONVENTION
32940 SCHOOLCRAFT
2 BLOCKS EAST OF FARMINGTON RD
422-3763
PASTOR ELVIN L. CLARK
Sunday School 9:45 a.m.
Morning Worship 10:45 a.m.
Baptist Training Union 6 p.m.
Evening Worship Hour 7 p.m.
Wednesday Service 7 p.m.

MAIN STREET BAPTIST CHURCH
Affiliated with Southern Baptist Convention
9451 Main St., Plymouth
H. Thweatt, Pastor 453-4785
Sunday School — 9:45 a.m.
Morning Worship — 11 a.m.
Baptist Training Union — 6:30 p.m.
Evening Worship — 7:30 p.m.
Wednesday Service — 7:00 p.m.
DEAF MINISTRY

Community Baptist Church
28237 W. WARREN
Garden City
Rev. James B. Allen, Pastor
Sunday School — 10 a.m.
Sunday Morning Service — 11 a.m.
Sunday Evening Service — 7 p.m.
Mid-Week Prayer Service — 7:30 p.m.

Call 261-8600 Ext. 268

NON DENOMINATIONAL

ASSOCIATED BIBLE STUDENTS of METROPOLITAN DETROIT
Sunday Morning Service
10:00 A.M.
TOPICAL BIBLE STUDY
11:30 A.M. SERMON OR QUESTION MEETING
The Divine Plan Program
WLDM-fm 7:15 a.m. Sunday
for further details or free booklet write
P.O. Box 2153 Dearborn 48123

CHRISTIAN SCIENCE

FOURTH CHURCH OF CHRIST SCIENTIST
24400 W. Seven Mile
(near Telegraph)
HOURS OF SERVICE
11:00 A.M.
SUNDAY SCHOOL
11:00 A.M.
Nursery Care Provided
WEDNESDAY
TESTIMONIAL
MEETINGS 8 P.M.

ASSEMBLIES OF GOD

TRI-CITY ASSEMBLY OF GOD
2100 HANNAN ROAD
WAYNE, MICHIGAN
721-6832
7:00 P.M.
11 A.M.
DEAF WORK
11 a.m. & 7 p.m. Pastor S. W. Raimer
CHILDREN'S CHURCH
Jesus Loves You and So Do We
Serving Wayne, Westland and Canton

CHRISTIAN COMMUNITY CHURCH
Assemblies Of God
41355 SIX MILE ROAD
Northville, Mich. 48167
Irving M. Mitchell, Pastor
Steve Smith, Assistant Pastor
SUNDAY SERVICES
CHURCH SCHOOL ..... 9:45 a.m.
MORNING WORSHIP ..... 11:00 a.m.
HOUR OF POWER ..... 6:30 p.m.
WEDNESDAY EVENING ... 7:30 P.M.
Nursery Provided for all Activities
348-9030

UNITED ASSEMBLY OF GOD
42021 ANN ARBOR TR.
PLYMOUTH
David H. Krist, Pastor
422-6000 Home
453-4530 Church
10 a.m. Sunday School
11 a.m. Morning Worship
6:30 p.m. Evening Worship
Wed. 7:30 p.m. Family Night
Nursery Provided at all Services

LIVONIA ASSEMBLY OF GOD
33015 W. 7 MILE
474-5405 522-9209
Daniel De Konty, Pastor
SUNDAY SERVICES
10 A.M.
11 A.M.
7 P.M.
Wednesday Family Night 7 P.M.

CANTON CALVARY ASSEMBLY OF GOD
Eriksson Elementary School
HAGGERTY RD. - S. of Ford
534-1854
Rev. M. Gregory Gentry
Sunday School 2:00 P.M.
Worship 3:00 P.M.
Children's Church Available
INFORMAL MID-WEEK FELLOWSHIP
NEED HELP? CALL 534-1854

WESTLAND CHARISMATIC ASSEMBLY OF GOD CHURCH
1075 VENOY & MARQUETTE ST.
GARDEN CITY, MI 386-3765
Pastor Rev. Francis Lemelin Jr.
Sunday School 10 a.m.
Church Worship Hour 11 a.m.
Evening Worship 7:30 p.m.
Prayer Meeting Monday 7 p.m.
Bible Study Wednesday 7 p.m.
Call for ride or information 386-3765
Everyone Welcome

BETHEL MISSIONARY ASSEMBLY OF GOD
8900 MIDDLEBELT
NORTH OF JOY RD.
"A CHARISMATIC GROUP"
SUNDAY SERVICES
9:45, 10:45 A.M.-6:30 P.M.
WED. 7:30 P.M.
PASTORS J.J. TRAUBER, M. TYLER
261-1957 or 421-9140

CHRISTIAN CHURCH

(Disciples of Christ)
LIVONIA CHRISTIAN CHURCH
WILLIAM H. HASS
Minister
36075 7 Mile Rd.
476-2075
MORNING WORSHIP
10 A.M.
FELLOWSHIP -12 NOON

UNITED METHODIST

CHERRY HILL UNITED METHODIST CHURCH
321 Ridge Rd. (Canton Twp.)
So. of Cherry Hill Rd.
Pastor
Rev. Bert Haskings
JULY 1 to SEPT. 1
CHURCH SERVICE 10:00 a.m.
SUNDAY SCHOOL 9:00 a.m.
SEPT. 1 to JULY 1
CHURCH SERVICE 11:00 a.m.
SUNDAY SCHOOL 9:30 a.m.
495-0035

NEWBURGH UNITED METHODIST CHURCH
422-0149
WORSHIP SERVICE & CHURCH SCHOOL
10:00 A.M.

ALDERSGATE UNITED METHODIST CHURCH
Redford Township
10000 BEECH DALY ROAD
Between Plymouth and West Chicago
Sr. Minister Wm. G. Wagar
Assoc. Minister Thomas F. Kerr
Dir. of Education — Sharon Sipple
Minister of Music Ruth Hadley Turner
MORNING WORSHIP ..... 9:30 A.M.

CLARENCEVILLE UNITED METHODIST
20300 Middlebelt, Livonia
Pastor Gerald Fisher 474-3444
9 a.m. First Worship Service
10:15 a.m. The Church School
11:15 a.m. Second Service of Worship
6:00 p.m. Youth Meetings
7 p.m. Sunday Evening Service
7:30 p.m. Wed. - The Midweek Service
Nursery Provided At All Services

PLYMOUTH UNITED METHODIST
45201 N. TERRITORIAL RD.
453-5280 (300 yds. West of Sheldon)
SUMMER SERVICE
9:30 A.M.
Child Care Nursery
(Nursery through 6th Grade)
6:15 THURS. JUNIOR H.Y.F.
6:30 p.m. SENIOR HIGH YOUTH
Rev. Swanger - Sept.
Rev. Dwayne Lee Kersey, Rev. [illegible]

ST. MATTHEWS UNITED METHODIST
30900 Six Mile Road
422-6038
WORSHIP
9:30 A.M.
CHURCH SCHOOLS
9:30 A.M.
Rev. [illegible] & Associate
Ministers
Nursery Available
William B. Rickard
Pastor

FIRST UNITED METHODIST of GARDEN CITY
[illegible]
Minister Rev. Robert [illegible]
9:30 A.M. Morning Worship
Nursery & Toddler Care

UNITY

UNITY OF LIVONIA
28660 Five Mile
421-1760
SUNDAY
9:15 & 11 a.m.
Dial-a-Thought
261-2440

RICE MEMORIAL UNITED METHODIST
[illegible]
534-4907 534-[illegible]
WORSHIP SERVICE
10 A.M.
CHURCH SCHOOL
3rd Grade & Under
10 A.M.
Donna J. Lindberg, Pastor
NURSERY PROVIDED

REFORMED CHURCH IN AMERICA

CHURCH OF THE SAVIOR
38100 Five Mile Rd.
SUNDAY SCHOOL 11:15 A.M.
WORSHIP SERVICE 9:30 A.M.
EVENING STUDIES
CHINESE BIBLE STUDY — 1st & 3rd Fri. 8 P.M.
464-1062
Rev. Ronald Van Der Werff, PASTOR
Rev. Moody Yap, Minister of Evangelism

DINING AND ENTERTAINMENT GUIDE ON THE TOWN ★

The Leather Bottle Inn



• DINING • COCKTAILS
• CATERING AVAILABLE

Wed.-Sun.
Ronald Nelson Lefko formerly of Material

Every Tuesday: RON CODEN • BUSINESSMEN'S LUNCHES Tues.-Sat.
CHILDREN'S MENU

28937 W. WARREN, GARDEN CITY 522-2420 CLOSED MONDAY

Fish Fry

FISH FRY
Every Friday, 11 a.m.-8 p.m.
$1.75

★ Coming Sept. 7 - The T.P. Conspiracy

HAPPY 4-7 HOUR
Luncheon Special
Steak Plate $1.95

PLAYMATE LOUNGE
32611 Ford Rd.
427-6450
Sandwich Menu All Week

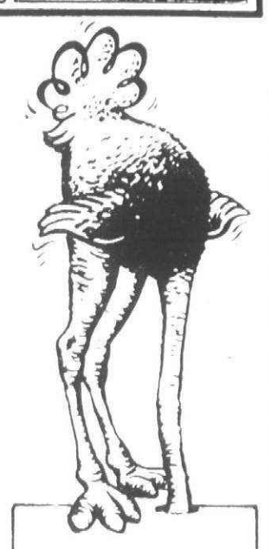

DON'T BE AFRAID TO FACE THE TRUTH

DALE YEE'S CHOW MEIN

Finest Chinese & American Restaurant with carry-out service

Now Serving
COCKTAILS
and
POLYNESIAN DRINKS

週裕樓

Hours: MON. 11 a.m.-11 p.m. TUES. thru SAT. 11 a.m.-12 Midnight
SUNDAY and HOLIDAYS Noon to 10 p.m.

31180 FIVE MILE
LIVONIA 522-1030

NOW SERVING COCKTAILS

EL CAMINO



Mon. thru Thurs. 11 A.M. to 12 Midnight
Fri. & Sat. 11 A.M. to 2 A.M.
Sunday 1 P.M. to 12 Midnight

Elegant Mexican Cuisine
Carry Out Service available
33605 Plymouth Rd.
(west of Farmington)
261-2370

MOY'S RESTAURANT 梅三

CANTONESE & AMERICAN FOOD
JAPANESE TEPPANYAKI
• EXOTIC COCKTAILS •

Carry outs on Chinese food — Closed Mondays

CHINESE LUNCHEON 11 A.M. - 3 P.M.
JAPANESE LUNCHEON 11 A.M. - 2 P.M. DINNER 5:30 P.M. - 1 A.M. FRI. & SAT. 'TIL 1:30 P.M.

16825 MIDDLEBELT AT 6 MILE, LIVONIA

Reservations Accepted 427-3177

Double Bubble

2 DRINKS FOR THE PRICE OF 1
FROM 4 P.M. TO 7 P.M.
MONDAY THRU FRIDAY
KEEP ROLLING FROM 9 TIL 2
AS THE JOLLY MILLER
PRESENTS
JOHN MALLON
AND ALL OF US
MONDAY THRU
SATURDAY
THE PLACE
TO BE

The Jolly Miller Lounge

Monday to Saturday 11 a.m. til 2 a.m.
Sundays noon til midnight

Plymouth Hilton Inn

5 MILE & NORTHVILLE ROADS
call (313) 459-4500
FOR MEETINGS AND BANQUET PLANNING

PRE-SCHOOL SPECIAL

CONEY ISLAND FRIES & PEPSI



FRIES ALL FOR 99¢

DRIVE THRU SERVICE OPEN 24 HRS.

Orassis

CONEY ISLAND
33995 FORD RD.
WESTLAND
BETWEEN VENOY & WAYNE

MUSIC HALL CENTER



is proud to announce
the Grand Opening of the 1977-78 Season

VINCENT PRICE

as
OSCAR WILDE
in
"Diversions and Delights"

SEPT. 13-18

DATES	Main Floor/Loge	1st Balc	2nd Balc
Sept. 13 8:30	7.50	6.50	5.00
Sept. 14 8:30	7.50	6.50	5.00
Sept. 15 2:00	6.50	5.50	4.50
Sept. 15 8:30	7.50	6.50	5.00
Sept. 16 8:30	8.50	7.50	5.50
Sept. 17 8:30	8.50	7.50	5.50
Sept. 18 6:30	7.50	6.50	5.00

☆ DIRECT FROM SAN FRANCISCO!
☆ FIRST NATIONAL TOUR!
☆ A THEATRICAL SMASH!

Order By Phone • Charge Cards Accepted • Valet Parking

MUSIC HALL CENTER
350 MADISON AVENUE
Detroit

BOX OFFICE PHONE: 963-7680
For Group Discounts Call: 963-7622

BONANZA

ATMOSPHERE ON A BUDGET

Budget Specials Every MONDAY
SR. CITIZENS' DAY 11 'til closing
BEEF CHOPETT $1.49
VEAL CUTLET $1.49
PETITE STRIP STEAK $1.79
FREE BEVERAGE TO ALL OUR SENIOR CITIZENS

A BUILD YOUR OWN SALAD SALAD BAR

Budget Specials Every TUESDAY
FAMILY NIGHT
4 'til Closing
RIB EYE STEAK $1.99
CHOPPED BEEF $1.89

ABOVE ENTREES INCLUDE POTATO, TEXAS TOAST & SALAD BAR

SOUTHFIELD
25610 W. 8 MILE RD.
AT BEECH-DALY RD.
in K-MART PLAZA

BELLEVILLE
2053 RAWSONVILLE RD.
OFF I-94
IN K-MART PLAZA

LIVONIA
33456 W. 7 MILE ROAD
AT FARMINGTON ROAD
IN K-MART PLAZA

HOURS MON.-THURS. 11 to 8:30 FRI. & SAT. 11 to 9 SUNDAY 11 to 8

Observer & Eccentric . . . begin your week-end here

A loaf of bread, a jug of wine

$12.50 per couple

Wicket Works

Northfield Hilton Inn
5500 Crooks Rd. at I-75
Troy, Michigan 48098
(313) 879-2100

March your family out to enjoyment

COLONIAL MILITARY MUSTER

Sat. & Sun., August 27-28

Same events, same times both days.

9:30 a.m. — Flag raising ceremony in front of Henry Ford Museum. Complete with militia unit and Fife & Drum Corps.
9:00 a.m. - 12:00 noon — Period camp life demonstrations - cooking, crafts, games, and soldiers preparing for battle. (Residential Area)
1:30 p.m. — Assembly at camp for tactical march to Village Green. All troops battle ready. (Residential Area)
1:45 p.m. - 2:30 p.m. — Safety inspection and review of troops on the Village Green.
2:30 p.m. - 3:00 p.m. — Parade from Village Green to Activities Field - including military drill, marching and trooping of colors.
3:00 p.m. — Military music, plus Fife & Drum Corps passing in review. (Activities Field)
3:30 p.m. - 4:00 p.m. — Cannon fire demonstration. (Activities Field)
4:00 p.m. - 5:00 p.m. — Battle sequence - troops present a tactical demonstration of an attack. (Activities Field)

Don't miss this must see muster! It's an exciting mixture of men and muskets. Thrill to mock battles and the roar of cannons. See campsites and crafts, colorful parades, complete with fife and drum corps.

ALSO enjoy our Old Time Summer Festival, playing concurrently, with variety shows throughout the Village, Suwanee Park, the Crafts Center, the sternwheeler Suwanee, two century-old steam trains ... all want to entertain you.

MUSEUM OPEN
AUG. 25 - SEPT. 5
TIL 8:00 P.M.

GREENFIELD VILLAGE & HENRY FORD MUSEUM

Dearborn, Michigan
(practically in your own backyard)

Like no other place you'll ever visit, especially this summer.

For 24-hour information, call the Village Party Line: (313) 271-1976

SUBURBAN DETROIT THEATRES INC.

ABBEY 1 • 2 • 3
Across from Oakland Mall on 14 Mile at I-75
588-0881

1 Alan Arkin in "FIRE SALE" (PG) with Sid Caesar
2 Burt Reynolds Jackie Gleason "SMOKEY AND THE BANDIT" (PG)
3 The romance of power and passion "THE OTHER SIDE OF MIDNIGHT" (R)

FAIRLANE
Ford Rd. at Telegraph
LO 1-7200

Marie-France Pisier John Beck Suzanne Sarandon "THE OTHER SIDE OF MIDNIGHT" (R)
Wed Matinee — 1 show 1:00 p.m.
All seats $1.25

MAPLE 1 • 2 • 3
on W. Maple at Telegraph (1/2 mi. to Bloomfield Plaza)
855-9090

1 Roger Moore in "THE SPY WHO LOVED ME" (PG)
2 Woody Allen in "ANNIE HALL" (PG) plus "LOVE & DEATH"
3 Academy Award Winner Best Foreign Film "BLACK & WHITE IN COLOR"

NORTHLAND 1 & 2
J. L. Hudson Drive Northland Center
559-3366

1 "MARCH OR DIE"
2 Burt Reynolds Sally Fields Jackie Gleason "SMOKEY AND THE BANDIT" (PG)
Matinees Wed. Sat. Sun.

OLD ORCHARD 1 & 2
On Orchard Lake Rd. N. of 12 Mile
553-2210

1 Burt Reynolds Sally Fields Jackie Gleason in "SMOKEY AND THE BANDIT" (PG)
2 The Bad News Bears in "Breaking Training" (PG)
Matinees Daily

RADIO CITY
Woodward Ave. at Nine Mile Rd.
543-5800

Robert Redford Paul Newman "THE STING" (PG)
"THE OTHER SIDE OF THE MOUNTAIN"
All seats $1.00 Mon.-Fri. Matinees Wed. Sat. & Sun. All seats $1.00

TERRACE 1 & 2
30400 Plymouth Rd. Nr. Middlebelt
937-1717
GA 7-1200

Alex Guinness Peter Cushing 1 "Star Wars" (PG)
Matinees Daily
Advanced tickets for Fri. & Sat. Eves
2 Burt Reynolds Jackie Gleason "SMOKEY AND THE BANDIT" (PG) Matinees Daily

TOWNE 1 & 2
Greenfield Rd. N. of 10 Mile at Lincoln Center
968-8700

1 Alan Arkin in "FIRE SALE" (PG) Plus "YOUNG FRANKENSTEIN"
Matinee Wed. — 1 show, 1:00 p.m.
2 Di Di Conn Joe Silver "YOU LIGHT UP MY LIFE" (PG)

VILLAGE
Maple (15 Mile Rd.) at Coolidge
643-8888

"FANTASTIC ANIMATION FESTIVAL" (PG)
Pink Floyd Cat Stevens
Wednesday Matinee — 1:00 p.m., $1.25
(Bargain prices discontinued for this engagement)
• Call theatre for schedule

Glimpses

NEW RELEASES

A BRIDGE TOO FAR (PG). Crisp World War II drama chronicling major but ill-fated Allied campaign in Holland. Bounty of stars make brief but effective appearances.

BREAKING TRAINING (PG). The Bad News Bears may win the game, but it's a poor showing. Without Walter Matthau or Tatum O'Neal, this sequel strikes out.

THE DEEP (PG). Suspenseful aqua-thriller with exciting under water action and photography. Jacqueline Bisset, Nick Nolte and Robert Shaw dive in for treasure and thrills.

FINAL CHAPTER: WALKING TALL (R). Bo Svenson as Sheriff Buford Pusser cleans up the county for the last time. The ungrateful residents elect another sheriff.

GREASED LIGHTNING (PG). Richard Pryor stars as a moonshine runner who finally makes it as a stock car racer.

HERBIE GOES TO MONTE CARLO (G). Disney film presents further adventures of the love bug. With Dean Jones, Don Knotts and Julie Sommars.

MacARTHUR (PG). A biography rather than a war movie. It traces the career of the controversial general from the fall of Corregidor to his last speech at West Point.

MARCH OR DIE (PG). Gene Hackman in French Foreign Legion epic played straight (unlike Feldman's zany "Beau Geste"). Has the usual ingredients—sand, battles, camels.

NEW YORK, NEW YORK (PG). Vintage music abounds in this '40s era musical with Robert De Niro as a saxophone player in love with band vocalist Liza Minnelli.

ONE ON ONE (PG). Small-town high school basketball star is recruited by big-time university. Robby Benson is the appealing underdog who hangs tough and bucks the system.

THE OTHER SIDE OF MIDNIGHT (R). Tawdry film of vanity and vengeance. Marie-France Pisier wastes her talent in this clinker. More sex and less story and they could have gone for the "Emmanuelle" trade.

SMOKEY AND THE BANDIT (PG). Burt Reynolds in action-comedy as the "bandit" who's trying to bootleg 400 cases of Coors beer from Texas.

STAR WARS (PG). Serio-comic sci-fi adventure about a rebellion of solar systems in a distant galaxy. Good time movie with laughs and special effects. Two robots steal the show.

MOVIE RATING GUIDE

G General audiences admitted.
PG Parental guidance suggested. All ages admitted.
R Restricted. Adult must accompany person under 18.
X No one under 18 admitted.

New season for The Theater

The Theater at University of Detroit will begin its seventh season with plays scheduled for The Theater on the Marygrove College campus and Studio 100, U-D's studio theater facility.

The 1977-78 line-up includes:

"The Brig," written by Kenneth H. Brown, directed by David Regal. An account of the effects of military discipline. Dates—Sept. 30, Oct. 1, 2, 7-9, 14-16, in Theater.

"Vanities," written by Jack Heifner, directed by Joseph Zubrick. Comedy about three Texas women who attend 11-year reunion and make some discoveries. Dates to be announced, in Studio 100.

"The Runner Stumbles," written by Milan Stitt, directed by Arthur Beer. Based on case of a nun's murder in northern Michigan at turn of century. Dates—Nov. 4-6, 11-13, 18-20, in Theater.

"A Christmas Carol," adapted from Charles Dickens' novel, directed by Alan Rust. Dates—Dec. 9-11, 15-18, matinee Dec. 17, in Theater.

"The Lower Depths," by Maxim Gorki, directed by David Regal. A look at pilgrims, prostitutes and thieves in turn-of-century Russian slums. Dates—Feb. 10-12, 17-19, 24-26, in Theater.

"Little Mary Sunshine," by Rick Besovan, directed by Arthur Beer. Corny songs and naive situations spoofing old-time operettas. Dates—March 24-26, 31, April 1-2, 7-9, in Theater.

"Irma La Douce," by Alexandre Breffort, directed by Alan Rust. Gendarme attempts major reformation of young lady of Paris. Dates to be announced, in Studio 100.

Curtain times are 8:30 p.m. Fridays and Saturdays; 7:30 p.m. Sundays. For ticket information, 927-1130 or 341-1838, or write The Theater, 8425 W. McNichols, Detroit 48221.

View of the corridor

An exhibit of photography by Roger Martin can be viewed in Gallery B at Art Worlds Institute of Creative Arts in Ann Arbor.

The exhibit, entitled "People of the Cass Corridor" continues through Sept. 15.

The exhibit centers around the lives and life styles of residents of the Cass corridor of Detroit and is a series of mini-portrayals of anxiety, isolation and delight.

Martin is a Dearborn resident who is currently working on his masters degree of art in photography.

Art Worlds' hours are noon to 10 p.m. Mondays-Thursdays and 9:30 a.m. to 3 p.m. Saturdays. It is located at 213½ S. Main, Ann Arbor. For information, 994-8400.

Tunes for MD

A muscular dystrophy rock concert will be held Saturday in Springfield Oaks Arena, Davisburg, Mich.

The concert runs from 4-10 p.m. and is titled "Jammin' for Jerry."

Proceeds over cost will be donated to the Muscular Dystrophy Association.

Scheduled performers include Lady Grace, Adrenalin Trouble Man, Axis, and Open Road. The groups will be donating their time and talents for the fund-raising effort.

Tickets for the concert are $4 in advance and $5 at the gate and are available at most 7-Eleven food stores.

Crafts and antiques

Keatington's antique village art and craft show will be Aug. 27 and 28 on the Village grounds on Joslyn Road north of I-75 in Lake Orion. Admission is free and the hours are 10 a.m. to dusk both days.

Davisburg August Antique Market Sunday includes Flint glass, flow blue, jewelry, furniture, coins, dolls, 1903 and 1908 calendars, primitives, art glass, trunks, top hats and Victoriana.

The Springfield Oaks County Park Building is at 12451 Andersonville Road, 14 miles northwest of Pontiac and eight miles west of Clarkston.

Casting call

Theater Guild of Livonia-Redford is holding auditions for it first production of the 1977-78 season, "My Fat Friend," by Charles Laurence.

Tryouts will be held at 2:30 and 7:30 p.m. Sunday and 7:30 p.m. Monday in the Guild playhouse, 15138 Beech Daly, south of Five Mile.

People interested in working on make-up, costumes, lighting, set construction, sound and props, also are asked to attend one of the auditions.

For information, call Ms. Pat Secor at 425-8415.

Susie Dong's
"Where you can get quality foods at reasonable prices"
Try Our Carry-Out Specials
Ex. Almond Chicken Combination w. Fried Rice & Shrimp Egg Roll only $3.55
SUNDAY BRUNCH $2.25 up
Every Tues. & Thurs. 4 p.m.-10 p.m.
Almond Chicken Special served w. Fried Rice & Shrimp Egg Roll includes tea or coffee. Reg. $3.75 only $2.95
33139 W. 8 Mile Rd., just West of Farmington Rd. 477-0656

DINING AND ENTERTAINMENT GUIDE
ON THE TOWN

HINES PARK INN & The Hide-Away
INVITE YOU TO LUNCH!
featuring:
• ITALIAN SUBS • ROAST BEEF SUBS
• HAM & CHEESE SUBS • CORNED BEEF SUBS
$1.50 - $1.75 each
also featuring Happy Hour Prices • 11:30 - 7:00
36655 Plymouth Rd. • 427-1300

CORSI'S
RESTAURANT AND COCKTAIL LOUNGE
NOW APPEARING
FRIDAY and SATURDAY EVENING
"LOST and FOUND"
for your listening and dancing pleasure
COCKTAIL HOURS 3:00 -6:00 Reduced Prices
Fashion Show Friday 12:30 - 1:30
DAILY LUNCHEON SPECIALS $2.25
Private Room Available For Parties or Meetings
Call for Information
27910 W. 7 Mile, LIVONIA (Between Middlebelt and Inkster) 531-4960

CANTONESE VILLAGE
Exotic Cocktails
COCONUT COOLER
A smashingly refreshing drink, prepared artfully with rums and coconut milk—soft and smooth.
Just one of many drinks available.
• Lunches • Dinners
• Snacks • Carry-Outs
• Banquet Facilities Available
EXQUISITE CANTONESE AND AMERICAN DISHES
729-1470 WESTLAND
7107 N. Wayne Rd. and Warren
Across from Westland Center

Prince and the Pauper
4915 WAYNE RD. 2 BLKS. S. OF MICHIGAN AVE. WAYNE 728-1783
BRINGS BACK THE GOOD OL' DAYS
ALASKAN KING CRAB LEGS $6.95 ALL YOU CAN EAT!
PRIME RIB OF BEEF GENEROUS CUT COMPLETE DINNER $4.95
COMPLETE DINNERS
T-BONE STEAK $4.95
FILET MIGNON $4.95
BROILED WHITE FISH $4.95
WEDNESDAY COUPLES NIGHT
BUY ONE DINNER AT REGULAR PRICE, GET SECOND DINNER AT 1/2 PRICE
DANCING WED.-SAT. NIGHT TO LIVE ENTERTAINMENT
BANQUET FACILITIES AVAILABLE

Adams Towne House
30843 Plymouth 2 blks. E. of Merriman
421-5060 Livonia
"BUSINESSMEN'S LUNCHEON"
SALAD BAR AVAILABLE 11 A.M.-3 P.M.
FREE ENTERPRISE WEDNESDAY-SATURDAY FEATURING ALICE MORGAN
BUFFET TUESDAY WEDNESDAY THURSDAY 5-9 $4.25
DANCE TO THE TED SABER DUO EVERY TUESDAY EVENING
OPEN SUNDAY 2:00 -9:00
SPECIAL $5 MENU

Begin your weekend here
Observer & Eccentric

THE Sherwood Inn
FEATURING Mon.-Fri.
NEW YORK STRIP STEAK or PRIME RIB DINNER YOUR CHOICE $5.25
SALAD BAR INCLUDED
NOW ENTERTAINING TUESDAY THRU SATURDAY
LOVIN' YOU
Reservations Suggested
937-1458
261-5500
36071 Plymouth Road
Across from Ford Transmission Plant
Weddings and Banquet facilities available

MONDAY DINNER SPECIAL
3:00 to 8:30 P.M.
KING CRAB LEGS ... 7.95
PETITE FILET MIGNON ... 5.50
NEW YORK STRIP (8 oz.) ... 5.50
CHICKEN CORDON BLEU ... 4.95
WHITEFISH, BROILED ... 4.95
SAUERBRATEN ... 4.95
WIENER SCHNITZEL ... 4.95
KNOCKWURST ... 4.95
YOUR DINNER WILL INCLUDE:
Bread and Butter, Tossed Salad, Choice of Baked Potato, French Fries or Potato Salad
OPEN FOR LUNCH 11:30 A.M. to 3:00 P.M.
COCKTAIL HOUR 3:00 to 6:00 P.M.
HUCK'S BAVARIAN VILLAGE
RESERVATIONS REQUESTED 535-3200
27331 W. FIVE MILE, CORNER OF INKSTER RD., REDFORD

• COCKTAILS •
½ PRICE- MONDAY, TUESDAY, & WEDNESDAY
• SALAD BAR •
INCLUDED WITH DINNERS
TAKE OUT ORDERS ONLY
49¢ EACH
6 FOR $2.89
TACOS • TOSTADAS • ENCHILADAS • BURRITOS
(3-3 SPLIT ONLY)
MAKE RESERVATIONS FOR YOUR PARTIES TO DINE, DRINK & DANCE TO LIVE LATIN SERANADERS
MEXICO Inn
PHONE 728-8010
910 S. WAYNE RD. WESTLAND
(4 Blks S. of Cherry Hill
OPEN 7 DAYS
MON.-THURS. 11 a.m.-MIDNIGHT
FRI. & SAT. TIL 4 A.M.
SUN. 12:00 NOON -MIDNIGHT

Holiday Inn® of Livonia
WATCH FOR THE OPENING OF THE COMPANY STORE AND THE MINE
STOP BY FOR LUNCH OR DINNER AND SEE THE PROGRESS
FRIDAY Night Fish Fry Still $1.95
30375 Plymouth Road (across from the Terrace)
261-6800

TEN YEN CHINESE Restaurant
(Open 7 Days)
CANTONESE, HONG KONG, MANDARIN, JAPANESE & AMERICAN FOODS
正宗粵菜 • 北京光臨
Special Businessmen's Luncheon
Over 120 Dinner Selections • Carry-Out • Special rates for big parties
PRIVATE BANQUET ROOM AVAILABLE
8997 WAYNE RD. at Ann Arbor Trail 425-8910

House Specialties
STEAK & CHICKEN
Our Tender Filet Mignon and Breast of Chicken, Seasoned Delicately and Prepared to your Order ... Five Seventy-Five
SURF & TURF
A delicious, naturally tender Filet Mignon, teamed with your choice of Scallops, Shrimp, Clams, each with delicate Oriental Breading ... Five Ninety-Five
SHORE PLATTER
A delicious feast from the Ocean: Shrimp, Oysters, Scallops and Batter Dipped Fish ... Four Seventy-Five
VEAL PARMIGIANA
Tender Veal Patty, Breaded and Spiced, with Mozzarella Cheese and an Italian Style Sauce ... Three Sixty-Five
BREAST OF CHICKEN DINNER 2 for $5.75 WITH COUPON
FISH FRY DINNER 2 for $5.45 WITH COUPON
From The Broiler
SIRLOIN STEAK
Thick, juicy, flavorful and Broiled to Perfection. U.S.D.A. Choice, Naturally ... Four Seventy-Five
FILET MIGNON
Delicious, naturally tender, Cooked to your Order. The Queen of Steaks ... Four Sixty
BEEF 'N BROCHETTE
Tender pieces of Skewered Sirloin, Tomato & Green Pepper, served over Wild and Long Grain Rice ... Three Ninety
BREAST OF CHICKEN
Boneless Breast of Chicken, Marinated in a special way, Grilled and served on a delicate blend of Wild and Long Grain Rice ... Three Fifty-Five
CHOPPED STEAK
Made from lean, flavorful Beef, ground and Chopped, Broiled to your Order and served with our Gourmet Blend of Sauteed Mushrooms, Onions & Green Pepper ... Three Twenty-Five
Famous Sandwiches
All Sandwiches are King Sized, served Open-Faced with Potato Chips and all are priced at ... Two Fifty
HOAGIE
East Coast Style with Italian Ham, Salami, Bologna, Capacolla, Mozzarella Cheese, Lettuce, Tomato, Anchovies and a Special Dressing
REUBEN
Ollie G's Famous Reuben, lean Corned Beef, Sauerkraut, Melted Swiss Cheese, Russian Dressing
FRENCH DIP
Sizeable portion of U.S.D.A. Choice Sliced Beef
STEAK SANDWICH
Thin slices of Choice Sirloin, Pan Fried with Onions, Mushrooms, Peppers, Topped with Mozzarella Cheese and Zesty Italian Sauce
PIZZA & PITCHER
Regular Cheese and Sausage Pizza and Cold Pitcher of Beer
$5.99 WITH COUPON
Dinner Menu
All Dinners Include Your Entree, Choice of Soup or Juice, Choice of Salad, Cole Slaw, or Cottage Cheese, Choice of Baked Potato or French Fries
STEAK AND CHICKEN DINNER 2 FOR $9.95 WITH COUPON
CLIP COUPONS FOR 4 DELICIOUS MEALS!
HAPPY HOUR MONDAY-FRIDAY 4-7 P.M. 2 DRINKS FOR PRICE OF 1
Ollie G's
FINE FOOD - COCKTAILS
25241 GRAND RIVER
(Near Seven Mile)

Spartans finally settle down

By DOUG FUNKE

After a hectic season last year following a series of penalties imposed on the Michigan State University football program by the National Collegiate Athletic Association, coach Darryl Rogers says the Spartans could have a reasonably successful campaign in 1977.

"The team is now settled on solid ground to have an outstanding or good football season," said the second-year coach. "The whole thing is so much more solid. It's completely a night and day difference from last year.

"We don't hear probation, don't hear the negatives," Rogers continued. "Besides, it's all over with. I think what we have accomplished is stability of the program. I feel the attitude, by far, is the greatest since we've been here."

Even though the Spartans' sanctions—no television or post season bowl appearances—have two years to go, Rogers said he is relieved that MSU no longer has to cower and wait for NCAA pronouncements and court decisions like last year.

According to Rogers, the Spartans' strongest positions this season will likely be tight end, wide receiver and linebacker. "I think we're very capable in those areas," he said.

Matt Foster, a sophomore and a Livonia Churchill graduate, is listed as a back-up inside linebacker on the MSU depth chart. He played regularly last year on the specialty teams and earned his letter.

Foster also says he senses a new attitude in the Spartans' camp this year. "It's kind of like a brighter outlook. People expect more from themselves," he said.

Rogers also said he is looking for good things from kicking specialist Tom Birney, a senior, three-year letterman who played high school football at Redford Bishop Borgess.

"I think we have a very fine kick-off man in Tom Birney," stated Rogers. "He may be the strongest kick-off man in the country."

Birney, who both kicked-off and punted for the Spartans last season, will be used strictly as a kick-off man at this stage of the season, said Rogers.

MSU recruited Ray Stachowicz, who averaged 45.3 yards per punt last year in high school, to handle that chore. Hans Nielsen, who is closing in on the all-time MSU scoring record, will kick extra points and field goals.

Glen Head wins series

Glen Head, New York, winners of the recent National Amatuer Baseball Federation (NABF) North Junior Baseball Tournament hosted by the Plymouth-Canton area, won the NABF World Series last week in Dayton, Ohio.

Glen Head faced a team from Brooklyn, New York, which had won the NABF South Junior Tourney, and triumphed in the best three-out-of-five series to win the title.

The series went five games with Glen Head winning the final contest 6-4. The four previous hsmes were all decided by one run.

Willette posts 2-3 mark for Peoria, Ill.

After returning from a mid-season bout with mononucleosis, Plymouth's Tom Willette posted a 2-3 record for the Peoria Pacers in Illinois summer baseball league action.

Willette, a 1975 graduate of Plymouth Salem who presently attends North Carolia State University on a baseball scholarship, pitched 44 innings in seven appearances, mounting a 5.73 earn run average.

Willette led the Rocks' to the state championship in his senior year and was selected as an all-state player.

DRC assigns weights to racing hopefuls

Detroit Race Course racing secretary Tom Dorsey will assign weights to 39 Michigan Mile nominees tomorrow morning and within hours Detroit thoroughbred fans will know whether such great runners as Forego, defending champion Sharp Gary, Run Dusty Run and Nearly On Time will be on hand for the $100,000-added classic on Sept. 3.

Weights to be carried can be all-important in a major horse race, even to a champion such as Forego. Dorsey is well aware that Frank Whiteley, who trains the three-time Horse-of-the-Year, blames weights of 138, 137 and 136 for the three straight defeats suffered by Forego.

"We do not intend to weigh that horse out of the picture," Dorsey said. "We'd love to have him here and we'll bend overboard being fair with the weight assignment."

Meanwhile, other events have transpired through the past few days which indicate that the Michigan Mile, still Michigan's richest horse race, just could be the best in the 28-year history of the headliner.

The $5,000 supplementary entry Tuesday of the five-year-old mare My Juliet, was a tremendously pleasant surprise to Dorsey. The speedy daughter of Gallent Romeo was an Eclipse Award winner as the champion sprinter of 1976, counting among her victims such top male winners as Bold Forbes and Master Derby.

"All we want to do is race against Forego," said owner George Weasel, Jr.

The only mare ever to win the Mile was Old Hat in 1965, but the $451,326 career earnings of My Juliet indicates that the mare could very well turn the trick.

No horse has ever won the Mile twice, either, although many have tried. So the likely return of the 1976 winner Sharp Gary adds further excitment to the scene.

Last year's second place finisher, Methdioxya, is also coming back. This five-year-old flash is owned v Michigan's Shinrone Farm and has already been victorious in the Crimson Satan Prep and the Crimson Satan Handicap this year at DRC.

Methdioxva suffered a bad start from the gate last Saturday in the $28,000 Michigan Mile Trial, but still steamed up from eighth place to a third place finish in the last quarter of a mile. Jamming, the winner of the trial, is owned by Detroiter Karil Vangeloff.

Of all the Michigan horses to watch in the Michigan Mile, however, the four-year-old colt Private Thoughts seems to warrant the center stage.

Owned by Sandera Farms of Metamora Private Thoughts continued his outstanding 1977 season last Saturday at Arlington Park in Chicago by winning the $150,000 Arlington Classic.

Ridden by Ramon Perez, a member of the DRC jockey colony, Private Thoughts not only won the tough race by a head but broke the track record with a 1:59.2 for the one and one-fourth mile event.

At Saratoga in New York last Saturday in the $114,600 Travers Stake, Run Dusty Run seemingly won the race but was disqualified for a bumping incident and the win was handed to Jatski.

Both Run Dusty Run, the runnerup to Seattle Slew in the Kentucky Derby last May, and Jatski are nominated to DRC's Labor Day week end classic.

Other horses aiming for the Mile include the Canadian champion Norcliffe, the jockey Steve Cauthen-handled colt Nearly On Time and a top stakes winner of 1976, Honest Pleasure.

Adding further excitment is the fact that Willie Shoemaker will ride Forego if the seven-year-old gelding makes his expected appearance.

Orioles advance to finals

MRPA CLASS E TOURNEY

The RKF Orioles, who finished first in the Livonia Class E Baseball League, are now only two games away from winning the Michigan Recreation and Parks Association Class E Tournament.

The Orioles won their first game in the state finals over Waterford 9-5. The Livonia contingent unleashed a 10-hit attack in its victory over Waterford.

Rich Nutter clubbed three singles for the Orioles and Mike Morrison swatted a double and a single.

The Orioles scored four runs in the top of the first inning on three hits and added five runs in the fourth frame on four hits.

Greg Wendt, who relieved Nutter on the mound in the fourth inning and pitched the rest of the way, received credit for the victory. Wendt struck out eight, walked four and allowed one run and one hit.

The Orioles earned a berth in the state finals by claiming their district championship with two consecutive victories in the single-elimination tourney. The Orioles dumped Westland, 7-3, and blanked Allen Park, 4-0.

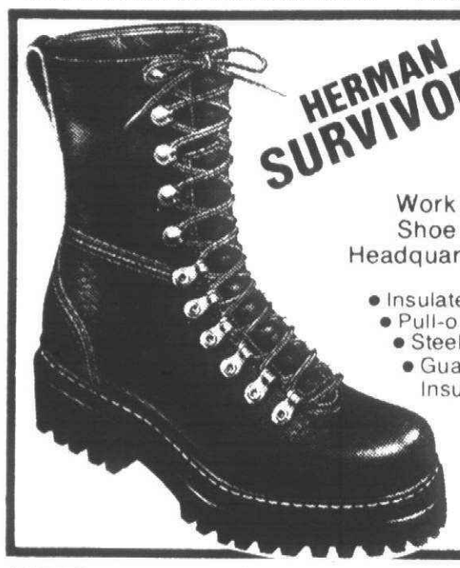

HERMAN SURVIVOR® BOOTS THAT NEVER SAY DIE

Work Shoe Headquarters

Herman Shoes Boots

- Insulated Boots
- Pull-on Boots
- Steel Toe Shoes & Boots
- Guaranteed Waterproof Insulated Boot

Herman Survivor Shop
44710 FORD RD., CANTON
in K-Mart Plaza next to McDonalds - at Sheldon

LIVONIA
BUILDING MATERIALS CO.
12770 Farmington Rd. 937-0478
S. of Schoolcraft Rd. 421-1170

DRYWALL SPECIAL
3/8" 4'x8' 2.39

DID YOU KNOW THAT WE ALSO STOCK 1/4" & 5/8" THICK DRYWALL? LENGTHS AVAILABLE IN 1/2" & 5/8" to 4x16.



Aluminum Chimney Covers
with bird guard
9 x 9
9 x 13
13 x 13
Others sizes available.

MON.-FRI. 8-5 SAT. 8-12



See US for ALL Your Home Improvement NEEDS

DRIVE TO YPSILANTI
FOR LOW CASH & CARRY
FINGERLE HOLLISTER WOOD LUMBER COMPANY
"Ypsilanti's Complete Hardware and Building Material Center"
• LUMBER • KITCHEN CABINETS • PLYWOOD • WINDOWS • ROOFING • PAINT • PANELING • BATH CABINETS • INSULATION • MAJESTIC ZERO-CLEARANCE FIREPLACES • TOOLS & HARDWARE
No matter how small or large your building plans are we have the materials to do the job. Our staff will help you select the proper materials for your job.
Listen for Our Spots On WSDS Radio 1480
Fingerle Hollister Wood LUMBER COMPANY
HU 2-0735
Ypsilanti's Largest
822 EAST MICHIGAN
THERE IS A MATERIAL DIFFERENCE

SMILE AND THE WORLD SMILES WITH YOU

$25,000 INVENTORY CLEARANCE SALE
Everything Must Go!

• HOCKEY EQUIPMENT •

	REG.	SALE
BAGS (Plymouth or Garden City Logo)	$16.10	$10.95
LACES (Nylon)	1.00	.59
LACES (Cotton)	.75	.45
SOCKS	3.95	2.25
STICKS (Koho #201)	7.95	4.95
STICKS (Koho #206)	5.95	3.95
STICKS (Koho 214 PEEWEE)	4.95	2.95
TAPE (Green Only)	1.50	.96
SHIN GUARDS:		
COOPER -51235 -7 PR. IN STOCK	8.45	4.95
COOPER -51320-4 PR. IN STOCK	10.40	6.45
COOPER -51500 -2 PR. IN STOCK	15.30	9.25
COOPER -X100 -1 PR. IN STOCK	8.50	4.75
COOPER -X200 -1 PR. IN STOCK	10.95	6.45
COOPER -X300 -6 PR. IN STOCK	15.50	9.75
COOPER -DG7 -2 PR. IN STOCK	9.00	6.45
COOPER -DG9 -4 PR. IN STOCK	10.30	6.25
COOPER -DGX -1 PR. IN STOCK	12.00	7.45
COOPER -DG4 -7 PR. IN STOCK	17.20	10.75
COOPER -DG8L -2 PR. IN STOCK	18.70	11.25
COOPER -DG3ML -1 PR. IN STOCK	23.40	13.95
COOPER-DG20-1 PR. IN STOCK	35.00	20.95
GLOVES:		
COOPER -ML1 -5 Pr. in Stock	8.50	4.95
COOPER -#9 -6 Pr. in Stock	25.20	15.45
COOPER-#64-1 Pr. in Stock	26.00	16.95
CCM - 4 Pr. in Stock	19.25	9.95
COOPER -ABV -4 Pr. in Stock	35.40	21.95
COOPER -BDS -1 Pr. in Stock	50.50	30.95
COOPER-#17-2 Pr. in Stock	59.90	35.95
COOPER-#18-1 Pr. in Stock	76.50	46.25
ELBOW PADS:		
COOPER -EK5 -5 Pr. in Stock	5.90	3.75
COOPER -EK3 -4 Pr. in Stock	7.70	4.95
COOPER EK2-5 Pr. in Stock	8.50	5.45
COOPER EK24-1 Pr. in Stock	30.30	17.95
COOPER -EK26 -1 Pr. in Stock	12.20	9.45
COOPER -EL27 -9 Pr. in Stock	15.00	9.95
COOPER -EK28 -2 Pr. in Stock	10.00	6.45
HELMETS		
COOPER -SK600 -6 in Stock	24.00	14.95
ANKLE GUARDS		
COOPER -AG1 -5 Pr. in Stock	7.10	4.45
COOPER -AG3 -4 Pr. in Stock	6.00	3.95
SHOULDER PADS:		
COOPER SB87 4 PR. IN STOCK	9.80	5.95
COOPER -SB88 -3 Pr. in Stock	10.90	6.75
COOPER -SB90L -5 Pr. in Stock	16.50	10.45
COOPER -SB91L -3 Pr. in Stock	25.40	15.95
SUSPENDERS -SIZE 42 & 46	3.95	1.95
GARTER BELTS -SIZE 28 & UP -1" WAIST	3.95	1.95
GARTER BELTS -SIZE 28 & UP -3" WAIST	4.95	2.95
GOALIE EQUIPMENT:		
LEG GUARDS -Cooper #35	83.40	49.95
LEG GUARDS -Cooper #66	127.00	79.95
SHOULDER PADS -Cooper SA55Jr.	27.90	16.95
SHOULDER PADS -Cooper SA95	57.00	33.95
SHOULDER PADS -Cooper SA8	14.30	8.95
SHOULDER PADS -Cooper SA9	12.30	7.95
MASK -Cooper HM6	18.20	11.25
MASK -Cooper HM9	20.00	14.45
HELMET -Cooper SK5	7.00	4.20
KNEE PAD -Cooper GP2	17.30	10.75
KNEE PAD -Cooper GP4	13.70	8.25
BODY PAD Cooper BP90	26.70	14.95
BODY PAD Cooper BP6	11.20	6.75
BODY PAD Cooper BP7	13.50	6.95

• SWIMMING •

WOMEN'S TANK SUITS	15.95	9.95
WOMEN'S BATHING CAPS	1.50	.96
WOMEN'S BATHING CAPS	3.95	2.25
GOGGLES	2.75	1.95

• BASEBALL •

BATTING GLOVES	6.95	3.45
BATS (Worth Aluminum)	19.95	9.95
SANITARY SOCKS (Gold)	1.25	.69
ELASTIC BELTS (All Colors)	2.95	1.69

• GOLF •

GOLF BAGS		40% OFF
GOLF BAG CARRYALL	16.95	10.45
6 PAK CARRIER	9.95	6.95
TOWELS	1.75	.98

• FOOTBALL •

FOREARM GUARDS	9.95	5.95
HAND GUARDS	3.95	2.45
COMBINATION HAND FOREARM GUARD	9.95	5.95

• MISCELLANEOUS •

WRESTLING KNEE PADS (Royal)	8.25	5.25
BASKETBALL KNEE PADS	3.75	2.95
WRIST & HEAD BANDS	.75	.50
TABLE TENNIS BALLS (Halex-3 Star White)	.59	.35
TABLE TENNIS BALLS (Halex-3 Star Yellow)	.65	.40
TABLE TENNIS BALLS (Halex-1 Star)	.20	.10
WARM UP SUITS -ADULTS	22.95	16.95
WARM UP SUITS -YOUTH	20.95	15.95
STOCKING CAPS		99¢ TO $2.25
ATHLETIC SUPPORTERS	1.75	.96

• SHOES •
BASKETBALL

CONVERSE-canvas cloth	13.95	10.95
CONVERSE-suede	20.25	14.95
FOOTBALL: BROOKS, JACOBS, PUMA, SPOT-BILT, WILSON		UNDER $20.00
LITTLE LEAGUE	10.25	6.95

• TRACK: •

ADIDOS, PUMA	UNDER 11.95
INDIVIDUAL SPIKES	5¢ EACH

BASEBALL:

BROOKS, WILSON, PUMA, SPOT-BILT	UNDER 20.00
BOWLING	UNDER 9.95

MASTER CHARGE & BANKAMERICARD ACCEPTED

Plymouth Sport Shop, Inc.

863 W. ANN ARBOR TRAIL • PLYMOUTH • 455-1550
STORE HOURS: MON. THRU WED. 10-6 p.m. THURS. & FRI. 'TIL 9 p.m. SAT. 'TIL 6 p.m.

OFFICIAL NOTICE OF SALE
$225,000
CITY OF PLYMOUTH
COUNTY OF WAYNE, STATE OF MICHIGAN

$135,000.00 1977 SPECIAL ASSESSMENT IMPROVEMENT BONDS
$90,000.00 1977 GENERAL OBLIGATION IMPROVEMENT BONDS

SEALED BIDS for the purchase of the above bonds will be received by the undersigned in his office located at the City Hall, 201 South Main Street, Plymouth, Michigan, on the 12th day of September, 1977, until 7:30 o'clock p.m., Eastern Daylight time, at which time and place said bids will be publicly opened and read.
BOND DETAILS: The bonds of each series will be coupon bonds of the denomination of $5,000.00 each, dated August 1, 1977, numbered in direct order of maturity from 1 upwards, and will bear interest from their date payable on June 1, 1978, and semi-annually thereafter.

The bonds will mature without option of prior redemption on the 1st day of June, as follows:

	Special Assessment Bonds	General Obligations Bonds	Total
1978	$10,000	$10,000	20,000
1979	$15,000	$10,000	25,000
1980	$15,000	$10,000	25,000
1981	$15,000	$10,000	25,000
1982	$15,000	$10,000	25,000
1983	$15,000	$10,000	25,000
1984	$15,000	$10,000	25,000
1985	$15,000	$10,000	25,000
1986	$20,000	$10,000	30,000

INTEREST RATE AND BIDDING DETAILS: The bonds shall bear interest at a rate or rates not exceeding 8% per annum, to be fixed by the bids therefor, expressed in multiples of 1/8 or 1/20 of 1%, or both. The interest on any one bond shall be at one rate only, all bonds maturing in any one year must carry the same interest coupon. The difference between the highest and lowest interest rate on the bonds shall not exceed two percent per annum. No proposal for the purchase of less than all of the bonds or at a price less than 100% of their par value will be considered.
PAYING AGENT: Both principal and interest shall be payable at a bank or trust company located in Michigan qualified to act as paying agent under State or United States law, to be designated by the original purchaser of the bonds, who may also designate a co-paying agent, which may be located outside of Michigan, qualified to act as paying agent under the law of the State in which located or of the United States, both of which shall be subject to approval of the undersigned.
PURPOSE AND SECURITY OF SPECIAL ASSESSMENT BONDS: The bonds are issued in anticipation of the collection of special assessments for public improvements in the City, as set forth in the bond authorizing resolution. The special assessments and interest thereon are sufficient to pay the principal and interest on the bonds when due. The liability of each special assessment district is limited as set forth in the bond authorizing resolution. The bonds will pledge the full faith and credit of the City as additional security for payment of the principal and interest thereon.
PURPOSE AND SECURITY OF GENERAL OBLIGATION BONDS: The bonds are issued for the purpose of payi. ' part of the City's portion of the cost of public improvements in certain special a. essment districts in the City. The bonds will pledge the full faith and credit of the City for payment of the principal and interest thereon and will be payable from ad valorem taxes, which may be levied without limitation as to rate or amount.
GOOD FAITH: A certified or cashier's check in the amount of $4,500.00, drawn upon an incorporated bank or trust company and payable to the order of the Treasurer of the City must accompany each bid as a guarantee of good faith on the part of the bidder, to be forfeited as liquidated damages if such bid be accepted and the bidder fails to take up and pay for the bonds. No interest shall be allowed on the good faith checks and checks of the unsuccessful bidders will be promptly returned to each bidder's representative or by registered mail.
AWARD OF BONDS: The bonds will be awarded to the bidder whose bid produces the lowest interest cost computed by determining, at the rate or rates specified in the bid, the total dollar value of all interest on the bonds from October 1, 1977, to their maturity and deducting therefrom any premium.
LEGAL OPINION: Bids shall be conditioned upon the unqualified approving opinion of Miller, Canfield, Paddock and Stone, attorneys of Detroit, Michigan, a copy of which opinion will be printed on the reverse side of each bond, and the original of which will be furnished without expense to the purchaser of the bonds at the delivery thereof.
DELIVERY OF BONDS: The City will furnish bonds ready for execution at its expense. Bonds will be delivered without expense to the purchaser at Detroit, Michigan, or a place to be agreed upon. The usual closing documents, including a certificate that no litigation is pending affecting the issuance of the bonds, will be delivered at the time of the delivery of the bonds. If the bonds are not tendered for delivery by twelve o'clock noon, Eastern Daylight Time, on the 45th day following the date of sale, or the first business day thereafter if said 45th day is not a business day, the successful bidder may on the day, or any time thereafter until delivery of the bonds, withdraw his proposal by serving notice of cancellation, in writing on the undersigned in which event the City shall promptly return the good faith deposit. Accrued interest to the date of delivery of the bonds shall be paid by the purchaser at the time of delivery.
THE RIGHT IS RESERVED TO REJECT ANY OR ALL BIDS.
ENVELOPES containing the bids should be plainly marked "Proposal for 1977 Special Assessment/General Obligation Bonds."

PAUL BRUMFIELD, City Clerk
City, of Plymouth, Michigan

APPROVED: AUG. 9, 1977
STATE OF MICHIGAN
MUNICIPAL FINANCE COMMISSION

Publish: August 25, 1977

Men's, Women's Open Golf Tournaments
Sponsored by the Observer & Eccentric Newspapers
and Whispering Willows Municipal Golf Course

MEN'S
36 holes medal play Saturday and Sunday, Sept. 10 and 11. Entry fee: $22 (greens fees, trophies and prizes.)

WOMEN'S
18 holes medal play Thursday, Sept. 15. Entry fee: $10 (greens fees, basket of practice balls and trophies). Make checks payable to Gary Whitener, tournament director and enclose with entry blank.

NAME_____

ADDRESS_____

PHONE_____ HANDICAP_____

Men's entries close Tuesday, Sept. 6 at 6 p.m. Call for starting times on Friday, Sept. 9 after 9 a.m.
Women's entries close Monday, Sept. 12 at 5 p.m. Call for starting times Wednesday, Sept. 14 after 9 a.m.

Open to all residents of Livonia, Plymouth, Canton, Garden City, Westland, Redford Township, Farmington, Farmington Hills, Southfield, Birmingham, West Bloomfield, Bloomfield Township, Bloomfield Hills, Troy, Rochester and Avon Township.

Entries may be mailed to Tournament Director Gary Whitener, Whispering Willows Golf Course, 20690 Newburgh, Livonia.

U-M won't change its offense

By W.W. EDGAR

There may be some truth to the old adage that you can't teach an old dog new tricks.

At least that's the impression the members of the press got last Saturday morning after listening to Bo Schembechler, the University of Michigan football coach, in his annual preseason meeting with the press.

Asked by one of the denizens of the press box if he planned to add a screen pass to the Wolverines' offense this year in face of all the criticism he has taken in the past years, he gritted his team and shouted:

"You fellows must not have been looking. We used it in the first game last year and then put it back on the shelf again. We might do the same thing again this year."

So, if you are looking foward to seeing some aerial fireworks to go with the powerful ground game when the Big Ten campaign opens, you will be disappointed.

Schembechler did have some cheerful news and, for the first time, he made a prediction that one of his players would be an All-American.

"Rick Leach who has held down the job for the past two seasons will be the best quarterback in the country," Schembechler said and he was serious when he explained that the young Flint junior showed a lot of improvement between his freshmen and sophomore year and just as much between his sophomore and junior years.

"He's just the best," Schembechler emphasized, disregarding the fact that Leach had injured his shoulder during the baseball season. While it wasn't his throwing arm, he could fall on it and injure it again.

Schembechler scoffed at the idea that several of the national magazines already had designated the Wolverines as the No. 1 team in the nation.

"It is going to be much more difficult to win the Big Ten title this year," he said "because of several coaching changes.

"You'll find Illinois, Wisconsin, Purdue and even Iowa much improved over last year. In fact, in our opening game with Illinois we will be facing a team that is coached by Gary Moeller whom, you recall was on our staff.

"And I look for trouble with Purdue again—simply because Jim Young, another former member of our staff, is down there. And I haven't forgotten that Purdue beat us a year ago when Alex Agase was the coach."

To meet these challenges, Schembechler said that Michigan will have another powerful team. Most of the offensive line will be back and, aside from Leach, Harlan Huckleby, and Russell Davis will return to the backfield.

Max Richardson and Kevin King, another letter winner, will share the place held last year by Bob Lytle.

"We need a hard-nosed guy," said Schembechler, "and one of these two fellows could do the trick.

To fill the gap caused by the loss of Jim Smith, the pass catching end Schembechler is counting on Rick White, of Cincinnati, a letter winner a year ago, and Rodney Feaster, of Flint.

Along with these promising performers the kicking job, left vacant by the graduation of Bob Wood, will be taken over by John Anderson, another letterwinner whom Schembechler has great faith in.

"Our boys are ready right now," Schembechler concluded, "and you can rest assured of one thing—they'll put up a helluv a battle in defense of the title."

Less than 2 weeks until O&E link tourney

Linksmen who desire to participate in the Observer & Eccentric Open Golf Tournament have less than two weeks to submit their entry forms and fees to Gary Whitener, golf pro at Livonia's Whispering Willows Golf Course.

The deadline for the 36-hole men's competition—slated for Sept. 10 and 11—is 6 p.m. Sept. 6. Women have until 6 p.m. Sept. 12 to register for their 18-hole tourney, which will be contested Sept. 15.

All amateur golfers residing within the Observer & Eccentric circulation area may compete. The entry fee is $22 for men and $10 for women.

Tom Sheldon, assistant pro at Whispering Willows, said that between 50 and 60 entries have already been received for the ninth annual tournament.

Registration forms for the tourney, which is co-sponsored by the Oserver & Eccentric Newspapers and Whispering Willows Municipal Golf Cours can be foud in most editions of the O&E Newspapers and at Whispering Willows, Newburgh at Eight Mile.

Sheldon said the 6,265-yard course remains in good condition. The second green has been re-seeded and almost all of the bunkers have been filled with sand.

Finals set for GC baseball

L & W Engineering and Trevino, both winners last weekend, will battle for the championship of the Garden City Class A Invitational Baseball League.

L & W, which slipped past Mic-Mac, 5-4 in eight innings, won the National Division title with a 13-2 standing. Trevino, which routed Jim Christie, 8-0, claimed the American Division crown with a 6-9 record.

L & W, out-hit by Mic-Mac, 8-5, reaped the victory when Tim Griffin smashed a home run over the fence in center field as the leadoff batter in the bottom of the eighth inning.

Mike Gregory had slammed a solo home run over the fence in left field for Mic-Mac in the third inning.

Mike Harrison, with two doubles, was the only L & W batter with more than one hit. Rick Colby punched a double and a single for Mic-Mac and teammates John Lis and Tom Perez each collected two singles.

Ron Taylor was the winning pitcher, Lee Wyscaver the loser. Both hurlers pitched the entire game.

Trevino over-powered Jim Christie with a 15-hit attack, 8-0. The winners scored five runs in the fifth inning and three in the seventh.

STANDINGS
Final
National Division

	W	L
L & W Engineer.	13	2
Jim Christie	10	5
Yeoman	7	8

American Division

	W	L
Trevino	6	9
Fubar	5	10
Mic-Mac	4	11

Gilles sisters win again

The Gilles sisters, Christie and Wendy, continue to dazzle everyone with their play on the tennis courts.

Last week, the Gilles sisters advanced to the championship round of the Delta College Tennis Tournament in Bay City.

Christie, 10, once again defeated her little sister Wendy, 9, for first place honors in the 10-year-and-under bracket. Both girls received trophies for their accomplishments.

The Gilles girls, daughters of Brian and Candy Gilles of Plymouth, also faced each other in the finals of the recent Plymouth-Canton Tennis Tournament where Christie was another easy winner.

Christie has placed in the last four of five tourneys she has entered. Both girls will compete in their last tournament of the year in Cincinnati next month.

At Bay City, both Gilles won identical 6-0, 6-0 decisions in the first round. In semifinal play, Christie defeated Susy Lang of Grand Blanc, 6-4, 6-4, while Wendy knocked off Ann Heinforth of Flint, 6-2, 6-2.

Serving the Area For 22 Years
ABLE HOME BUILDERS
Licensed Builders
Completely Insured
ADDITIONS • PORCHES
DORMERS • GARAGES
ALUMINUM SIDING
ALUMINUM TRIM
ATTICS • BATHROOMS
KITCHENS • REMODELING
FREE ESTIMATES • 5 YEARS TO PAY NO MONEY DOWN
Quality Workmanship Only
WE SPECIALIZE IN RESIDENTIAL WORK
Call LO 5-9070
8446 WHITEFIELD DEARBORN

GOODYEAR TIRE CENTER
LUBE, OIL FILTER 20 WT. KENDALL OIL $6.89 UP TO 5 QTS.
35235 W. Warren Westland 721-1810
28481 Telegraph Southfield 353-0450
767 S. Main Plymouth 455-7800
33014 Grand River Farmington 477-0670
March Tire Co.

SAVE $3.00 A GALLON
BUY NOW & SAVE

home fix-up is a good investment!
Suspended Ceiling
Super Specials Gold Bond
YOUR CHOICE ROMA OR PARQUET 34¢ SQ. FT.*
10 x 12 ROOM $40.80
* Price includes white metal 2x4 TILE
WE STOCK 25 FLAVORS OF SUSPENDED CEILINGS. SEE OUR LARGE IN-STORE DISPLAYS

LUMBER
FIR-PINE-REDWOOD-CEDAR
OUTDOOR WOOD Wolmanized

WOLMANIZED PIECE PRICE	8'	10'	12'	14'	16'
2x4	1.92	2.40	3.08	3.60	4.54
2x6	2.88	3.60	4.50	5.25	6.72
2x8	3.74	4.67	6.72	7.47	8.54
2x10	5.34	6.67	9.50	11.79	13.34
4x4	4.32	5.40	6.48	7.56	8.96
4x6	6.48	8.10	9.72	11.34	13.44

REDFORD CASHWAY LUMBER DIVISION OF ERB LUMBER
LIVONIA 11970 FARMINGTON RD. 261-5110

F.D.R. SUZUKI'S Year-End CLEARANCE SALE Now On!
ALL MOTORCYCLES AT Practically COST!
ALL ACCESSORIES 30% OFF
FDR CYCLE and SPORT, Inc.
455-7300
41900 FORD ROAD
BETWEEN HAGGERTY & LILLEY
PLYMOUTH
Open Monday thru Friday 10-8 p.m.
Saturday 9-7 • Closed Sunday

¾" PARTICLE BOARD SHELVES
12" x 48" NOMINAL
96¢ EACH (NO LIMIT)
12"x96" nominal
$1.79
Paintable, excellent for utility shelves.

ROUGH LANDSCAPE TIMBERS
4x6-8' HARDWOOD
FRESH NEW STOCK
$3.88
CASH & CARRY.

Jerry Lewis Muscular Dystrophy
Skatathon
Saturday, Sept. 3, 9:00am to 6:00 pm
★ Prizes! ★ Drawings!
Pick up pledge sheets at the ice arena. Prizes will be awarded for the person with the most pledges!
FAIRLANE TOWN CENTER
DEARBORN, MICHIGAN
593-1550
Fairlane Ice Arena

PRICES SLASHED! HONESTLY...
ARMSTRONG DESIGNER SOLARIAN $7.99 SQ. YD.
SHINES WITHOUT WAX
NOT ALL NUMBERS AVAILABLE
GIANT SAVINGS ON ALL SOLARIAN
NO WAX LINOLEUM 12 FT. WIDE FROM ..... $2.99 SQ. YD.
VINYL ASBESTOS FLOOR TILE 12 x 12 (45 PCE. BOX) 12¢ EA.
LINOLEUM RUG 9 x 12 NOW ONLY $10.99
VISIT OUR GIGANTIC CERAMIC TILE DEPT. PLAIN AND FANCY 49¢ Sq. Ft. and Up
COLORFUL KITCHEN CARPET RUBBER BACK $3.99 SQ. YD.
SCULPTURED HI-LO SHAG CARPET RUBBER BACK $4.99 SQ. YD.
REMNANT CLEARANCE CARPET AND LINOLEUM SAVE UP TO 70%
WE CARRY CARPET TILE ASPHALT TILE PLASTIC TILE -MUCH MORE
AJAX FLOOR COVERING
32639 FORD ROAD
½ BLK. E. OF VENOY
427-6620
FREE ESTIMATES EXPERT INSTALLATION

STUDS
2x4x7' economy 69¢ each
2 x 4 x 8 Economy 84¢ each
• Select your own
• Kiln dried
• Excellent western stock
• Stored under cover

SALEM LUMBER CENTER
YOUR NEIGHBOR SHOPS HERE
VISIT PIERRE'S KAWASAKI
Summer Hours Now in Effect
Mon-Fri 9-8 Sat 9-6 Sun 10-5
Shed closed Wed. Night at 6:00
Home of Old Fashioned Service Ph GA 2-1000
30650 PLYMOUTH ROAD 3 Blocks West of Middlebelt

3 DAYS ONLY!

THURSDAY AUGUST 25 THRU SATURDAY AUGUST 27, 1977

TIMES

MANUFACTURERS

COUPON SAVINGS

Why Pay More! Why Pay More! Why Pay More! Why Pay More! Why Pay More! Why Pay More! Why Pay More! Why Pay More!

45001 FORD ROAD
AT CANTON CENTER ROAD
23550 EUREKA ROAD
TAYLOR
ONLY!

OFFER LIMITED TO COUPONS VALUED AT $1.00 OR LESS

Beginning Thursday, August 25 and ending Saturday August 27, 1977, bring in any national manufacturer's cents-off coupons, and we will redeem them for 2 times their value. Customer must purchase coupon products in specified size. We will refund up to but not more than the total price of the item.

THIS OFFER GOOD ON NATIONAL MANUFACTURERS' COUPONS ONLY AND NOT MEIJER OR ANY RETAILER COUPONS, *COFFEE OR "FREE" COUPONS.

***COFFEE COUPONS EXCLUDED DUE TO UNCERTAINTY OF SUPPLY.**

EXAMPLE:

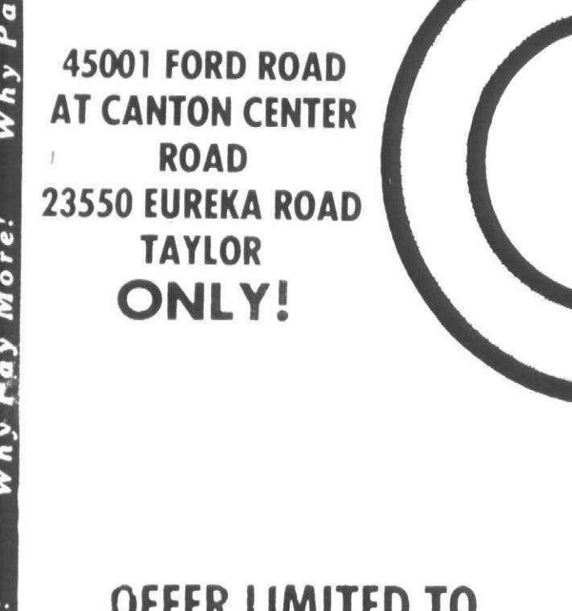

WORTH 60¢

MEIJER
thrifty acres

45001 FORD RD. AT CANTON CENTER RD. — 14640 PARDEE IN TAYLOR AT EUREKA RD. NEXT TO SOUTHLAND

SHOP MONDAY THRU SATURDAY 8 A.M. TO 10:30 P.M. — SUNDAY 9 A.M. TO 7 P.M.

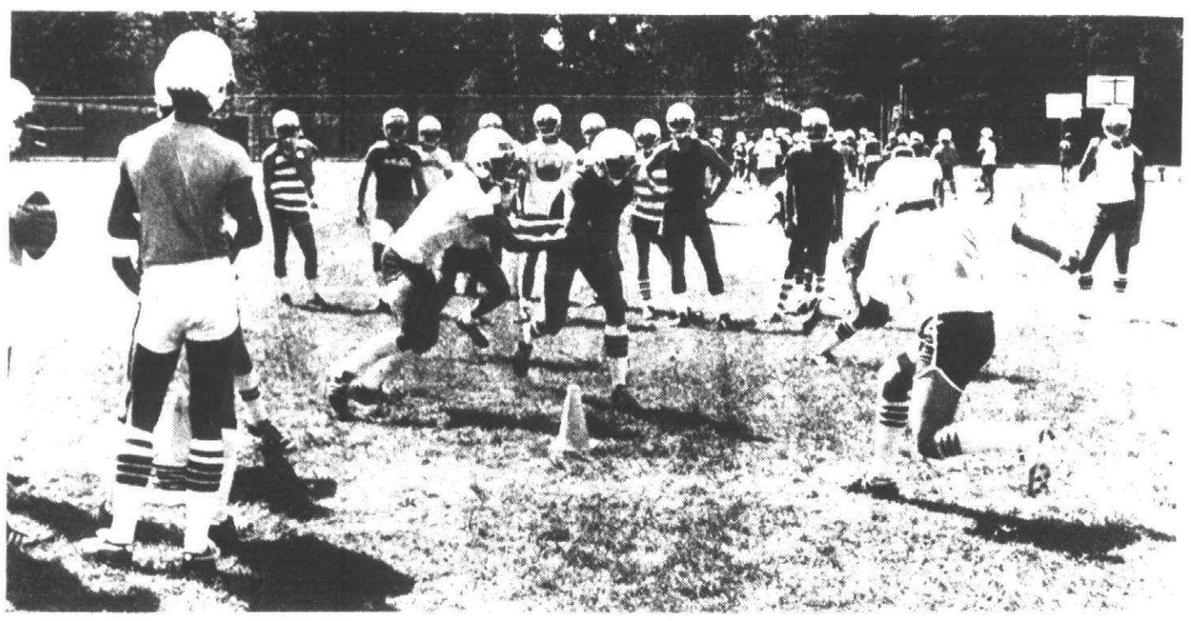

Doug Agnew (center) hands the ball off to his fullback during offensive drills. (Photo by Richard Barr).

At Midland camp

'Eager and talented' Rocks end conditioning

"We're eager and we're talented."

That's the way Plymouth Salem head coach Tom Moshimer was talking about this year's version of the Rocks' football team after spending last week at the club's annual conditioning camp in Midland.

Nearly 90 gridders in the Salem program traveled north to Northwood Institute as part of the Rocks' pre-season training.

Moshimer, his coaching staff, and the players have held camp at Northwood for the past seven years.

During this week, the emphasis of the work is usually focused on getting the players into proper shape. Some work on the the basic skills and plays are also included.

But this year's camp was a little different.

"From a football standout, we got a lot accomplished," Moshimer said. "We put in half our running offense and over half of our passing offense. We had a good camp.

"We did not work as heavy on the conditioning but we are in shape."

Moshimer explained the reason he lightened up on the conditioning aspect of camp this year was due to several leg problems which affected players in the past.

The Rocks open their season Thursday, Sept. 10 at Livonia Franklin.



Close to 90 Salem football players attended the annual Rocks' pre-season conditioning camp at the Northwood Institute in Midland last week. In this photo, all the players line up for stretch and stride drills. (Photo by Richard Barr).

CEP lands frosh girls cage teams

Ninth grade girls basketball is here.

In keeping with increased interest and mounting stability of both girls basketball programs at the Centennial Park Athletic Director John Sandmann has implemented a ninth grade program.

Plymouth Salem coach Debbie Hatcher and Plymouth Canton coach Mike McCauley have wanted freshmen teams added to their programs for a number of years and now it's a reality.

Both coaches feels this addition will strengthen their varsity program in the future.

Another added feature to the increased sophistication of girls basketball at Canton and Salem was participation in a summer league last month. There are only three girls summer leagues in the state.

McCauley and Hatcher joined with Ferndale, Mercy of Farmington, Southfield Lathrup and Berkley to give the varsity girls more playing time and exposure to ofher clubs around the state.

THE NEW SALEM freshman coach is Dave VanWagoner. He will join Hatcher and junior varsity coach Craig Bell on the Rocks' staff.

VanWagoner, termed as a "sound fundamentalist" by Hatcher, enters his first year of teaching in the Plymouth-Canton school system this fall. He will teach physical education at Isbister elementary.

VanWagoner is also a member of the Canton boys basketball program, serving Casey Cavell's staff as the freshman coach.

John Gravling is the new freshman girls coach for Canton. He joins McCauley's staff, along with junior varsity coach Pat Cunningham.

Gravling is another new teacher in the system, instructing students in health education at the Centennial Park.

Brodie, Campbell added to Moshimer's football staff

Plymouth Salem head football coach Tom Moshimer has completed his football staff for this season with the hiring of two new freshman coaches.

Bob Brodie and John Campbell will fill the freshman coaching positions this year, replacing Gary Temple and Dan Chrenko.

Temple moved up to a junior varsity post, and Chrenko resigned because of extra interest in his Canton wrestling program.

Brodie is a new teacher at the Centennial Park, teaching business at Salem. A 1975 graduate at Central Michigan University where he played baseball, Brodie has had a heavy football background in the Downriver area.

He played his high school football at Flat Rock and was a teacher and coach in the Trenton school system two years ago. Brodie coached at River Rouge last year.

Campbell has had freshman football experience in the past as a member of ex-Canton coach Jim Muneio's staff.

Temple's promotion to the junior varsity staff fills the spot of Dick Barr, who is now a varsity assistant. Temple will coach with Jim Jarvey.

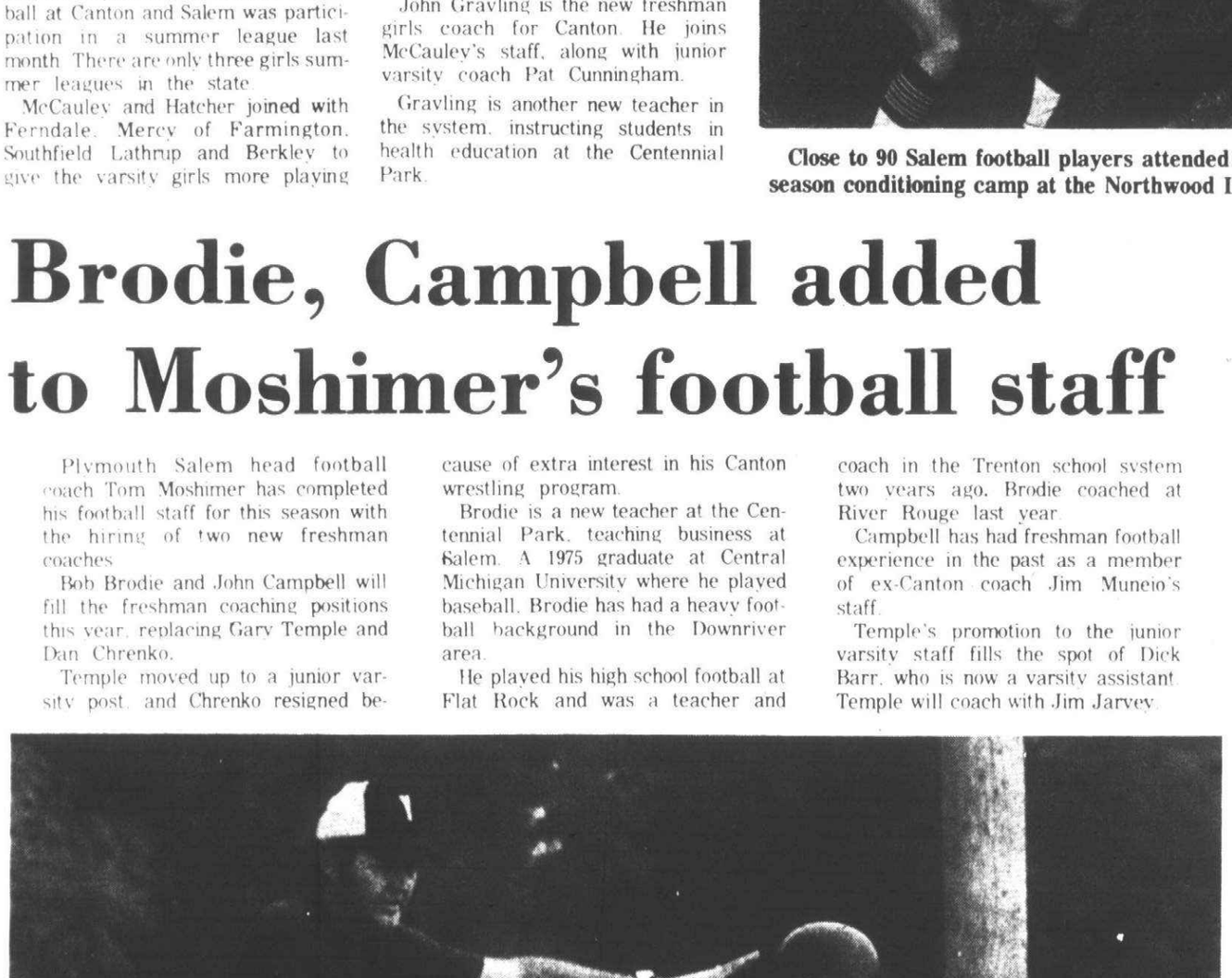

Hawkeyes roll to semifinals

The Plymouth "F" League Hawkeyes advanced to the semifinals of state tournament play Monday, after ousting Allen Park from contention with a 6-1 victory. Steve Braun was the winning pitcher. The Hawkeyes complete action Thursday with a chance to win the championship. The tournament takes place at Thompson field in Northville, on Six Mile west of Beck Road. This photo of tournament action shows Hawkeye coach Joe Humphries holding a runner at third base as the ball is relayed from the outfield. (Staff photo by Gary Caskey)

END OF SUMMER CLEARANCE

on these fine floor coverings

If you're dreaming of a No-Wax floor . . . look at our Clearance prices on

Armstrong Solarian

from $6.77 Sq. Yd.

9x12 Room installed with sub-floor $239.00

"the floor that shines without waxing"

For a limited time only - HURRY

GAF GAFSTAR Deluxe Sheet Vinyl Flooring

WE'VE GOT YOUR FLOOR!

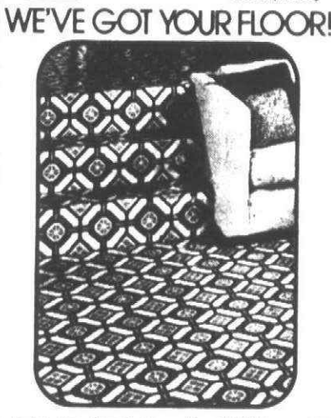

• No Wax Easy-Care Surface • Beautiful Patterns • Soft Foam Core for Warmth and Comfort

No matter what your decor—We've got your floor!

Reg. $8.95 $5.97 Sq. Yd. All First Quality

12 ft. width; no seams

FT. BARWICK MILLS B

BARWICK KITCHEN CARPET

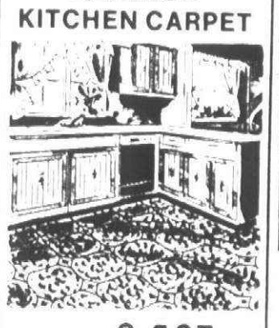

Reg. $7.95 $4.97 Sq. Yd.

Available in Prints or Tweeds

All First Quality

from a highly respected carpet manufacturer

shiny vinyl CONGOLEUM

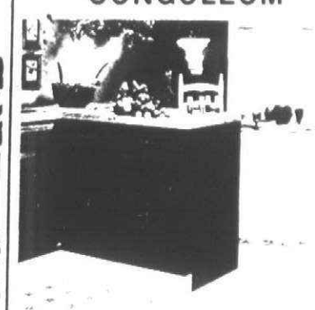

REG. $7.95 $4.97 Sq. Yd.

Cushion floor supreme 12 ft. wide -No-wax vinyl floor covering

Imported CERAMIC TILE

6x6 Decorative tiles Reg. $1.95 Sq. Ft.

89¢ Sq. Ft.

(Slightly irregular)

Large Selection in Stock

AMTICO SUNBEAM NO-WAX TILE

Reg. 89¢

now 69¢ sq. ft.

Self adhering

(For a limited time only)

Armstrong CARPET SQUARES

Reg. 89¢ sq. ft.

59¢ Sq. Ft.

Stirling

Complete Selection of BRUCE & CHICKASAW HARDWOOD FLOORING

from 98¢ Sq. Ft.

Your complete floor covering centers

Plymouth Floor Covering

Linoleum • Carpet • Tile • Ceramic

Expert Installation • Work Guaranteed

1180 Ann Arbor Rd., 1 Blk E. of Sheldon 453-2444

Professional Floor Covering Service Since 1960

33611 Plymouth Rd. 1 blk W. of Farmington 427-7120

OPEN MON.-FRI. 9-9 SAT. 9-6 CLOSED SUN.

Doc's Corner



By DENNIS O'CONNOR
Sports Editor

Why sports sometimes makes me sick

It's that time of the year when all is relatively quite on the Plymouth-Canton sports scene.

The junior baseball leagues, the tennis tournaments and the men's and women's recreation softball action have all completed their summer activities. And the school's fall season won't begin for a couple more weeks.

With the close of summer sports, I would like to share with you a couple of things I observed in these past months which really make me think that athletics is a severe liability to many people.

I'VE ALWAYS thought the original principles and philosophies of the junior athletic programs in this community were very good.

But after viewing a number of junior league activities throughout the course of all four sports seasons, it's evident that many parents are the main reason these philosophies aren't carried out properly.

In many cases, it's the nine and 10-year old children who act more mature than their parents.

One example which comes to mind was at a recent tee-ball game (seven and eight-year old baseball players) where a teen-age boy and an adult parent were coaching the team—or at least they thought they were coaching.

What I witnessed were these two guys screaming and hollering at the little ballplayers until tears ran down the players' cheeks.

There was very little encouragement given when plays were correctly executed. And there was absolutely no encouragement displayed when the team started losing. All you see and hear were these two guys screaming at their players.

On the sidelines, parents were constantly hounding their children not to make any mistakes.

What seemed so odd was that half of these seven-year olds didn't even understand the game and weren't interested in competing at all. It was evident the parents forced them to play.

This same scene has also occurred in other junior sports which I have viewed. And the more I see this, the more it makes me sick to my stomach.

ANOTHER PROBLEM which arises in junior league play is the constant arguments with umpires, referees or officials.

I know this is a common thing in all sports, but I feel it's totally unnecessary in junior sports, where adults are coaching and teenagers are officiating.

I've seen on a number of occasions where adult coaches have totally humiliated adolescent officials on judgemental disagreements in front of a number of people and the teams.

The result of such harassment finds both teams and sideline parents siding with coaches, screaming in disapprovement at the young officials' calls until it's mentally impossible for the teenagers to cope with the situation.

WHY DOES SPORTS have to be taken so seriously? I like sports, but I think it's sick the way people let it dominate their lives to the point where it is win or lose at all costs—despite others' feelings.

In professional athletics, where sports today is big business, I can see why this WIN attitude is taken. If a professional team fails to win, then the franchise will fold.

But in junior athletics, where young children are involved, the emphasis should be on enjoyment and participation. And it shouldn't matter who wins or loses—especially at the expense of people's feelings.

Unfortunately, people's feelings don't matter to many adults involved with junior athletics. And when this happens, I always wonder why sports even exists.

It really distresses me to think that people take a game so seriously.

And this poor attitude shown by adults in junior sports influences the children's outlook on the subject thus making athletics more unpleasant and meaningless for the people involved.

IN NEXT Thursday's column, I would like to continue this discussion, relating my feelings on how high school athletics should be viewed.

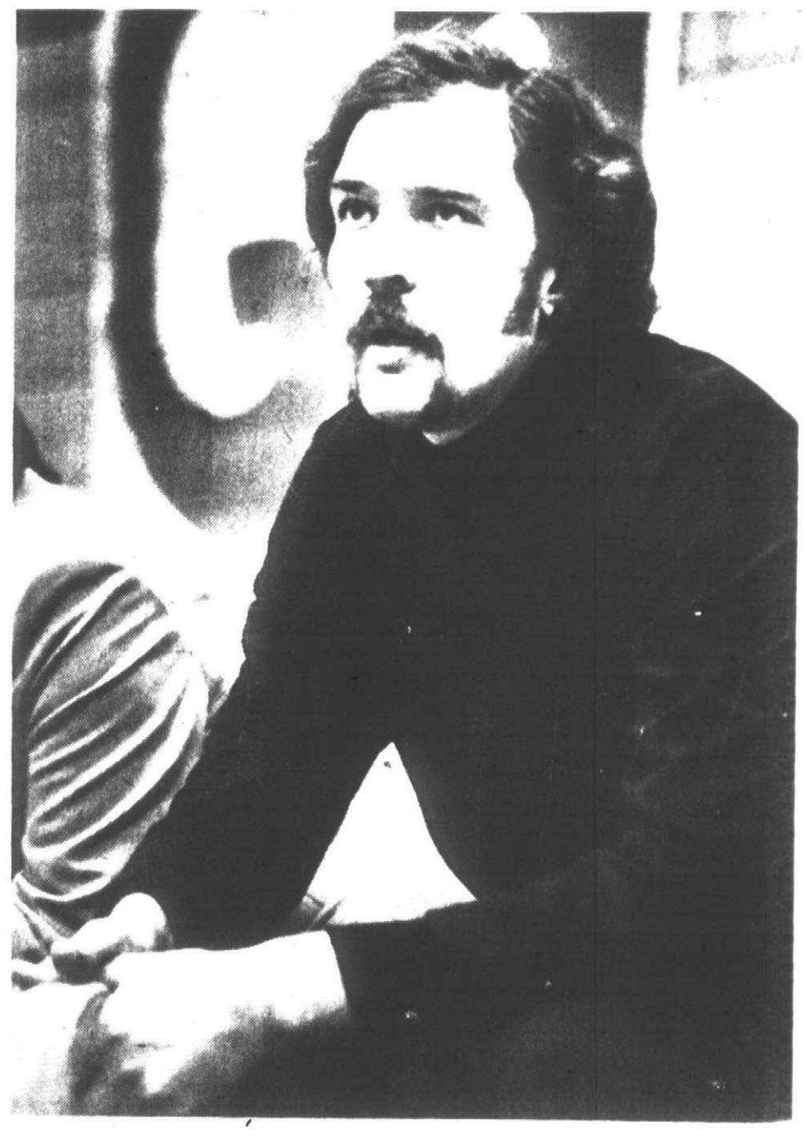

Hey Fred, it's time to run!

Everyone knows that Fred Thomann is the successful head basketball coach of the Plymouth Salem Rocks. But did you also know that Thomann is the new Rocks' cross country coach? That's right. Thomann has taken over the distance running program vacated by Steve Rey. And you can bet that the majority of Thomann's cagers will be busy running on the team this fall. For a preview of Thomann's fall season, see next week's Observer sports section. (Staff photo)

More sports on pgs. 10, 11B

Northwest Suburban squads end strong year

Tournament teams which represented the Northwest Suburban Mickey Mantle and Sandy Koufax Leagues faired extremely well in recent National Amatuer Baseball Federation (NABF) and American Amatuer Baseball Congress (AABC) post-season summer baseball action.

Plymouth Salem DiPonio heads the list of Mickey Mantle tourney teams, a fourth place finisher in the NABF North Junior event held last weekend in Plymouth.

Detroit Southwest was the other Northwest Mantle team in the tourney.

Three Northwest Mantle squads participated in district competition but only one team, Novi, advanced to regional play in Coldwater.

Novi won the Blissfield District and finished fourth out of nine teams in the Coldwater regional. Westland avanced to the district finales in Ann Arbor before losing, and Garden City finished third in the district it hosted.

Three of the eight Sandy Koufax teams which competed in the AABC tourney in Plymouth last weekend were from the Northwest Suburban League. Plymouth Salem finished the highest of these teams, placing third in the state regional event. Redford and Westlnad won district titles to advance to the Plymouth regional play.

Mic-Mac was the Northwest Koufax representative in the NABF sophomore national tourney held in Maryland. Mic-Mac finished fourth out of the 15 teams that competed.

Canton women nipped

Members of the Wayne women's slow-pitch all-star team defeated the Canton all-stars, 13-5, in the first all-star contest played last week at Anderson field in Wayne.

Cervi Home Builder's leftfielder Debbie Schmidt played a notable game for the Canton stars. Schmidt played errorless ball in the outfield and registered two singles in the losing cause.

Diane Merritt, manager of league champions Little Caesar, directed the Canton all-stars. She was assisted by coaches Betty Bird of Meijer Thrifty Acres and Schmidt from Cervi.

CANTON ALL-STARS

Little Caesar—Carole Smith, Rita Spaulding and Becky Deneweth.
Meijer Thrifty Acres—Betty Bird, Pat Cimino and Trudy Watkins.
Cervi Home Builders—Debbie Schmidt, Ruth Dennett and Cinda Schwartenberger.
Palace Fine Food—Debbie Cushman, Pat Martinez and Cheryl Lahoda.
Maria's Bakery—Judy Ibbetson, Reggie Cichon and Gwen Neal.
Brooklyn Babes—none.
Egg Castle—Paula Stradner, Diane Hulswitt and Judy Fisher. Alternate—Sharlene MacIntosh.

Protect Your Home From the Weather and Environment Next Winter Could Be Worse!



Changing weather and environmental conditions can play havoc with the house paint on your home. Prolonged sub-zero temperatures in the north...rain, sleet and even snow in the deep south have a more than normally destructive effect on exterior paint. Add to this the atmospheric pollutants...smoke, fumes, industrial gases...and you have ample reason to choose a house paint designed to resist these ravages. Pittsburg house paints have been recently reformulated and specially reinforced to provide maximum protection against the elements and pervading pollution. Come in today and let us recommend the one best suited to your need.

Here's economical protection
Quality PITTSBURGH® House Paints at low, low SALE prices.
OFFER EXPIRES TUESDAY, SEPTEMBER 6

Latex Flat House Paint
- Covers previous colors well
- Durable
- Good weather resistance
- Soap and water clean-up
- Mildew resistant on paint film

Now Only $6.99* gal.
* White and standard colors. Custom colors slightly higher



Sun-Proof® Latex Flat House Paint
- Fade resistant colors
- Mildew resistant on paint film
- Soap and water clean-up

NOW ONLY $10.85* SAVE $3.00
REG. $13.85
* White and standard colors. Custom colors slightly higher



Sun-Proof® Oil Base House & Trim Paint
- One finish for siding and trim
- Resistant to dirt collection
- Excellent color and gloss retention

NOW ONLY
REG. $15.55 $12.55 SAVE $3.00
* White and standard colors. Custom colors slightly higher



LIVONIA — Pittsburgh Paint, 33650 W. 5 Mile Rd. 425-8440
CENTERLINE — Pittsburgh Paint Center, 25410 Van Dyke 754-7330
BIRMINGHAM — Pittsburgh Paint Center, 1655 S. Woodward 646-5924

BOB'S CYCLE SHOP
SINCE 1929
SALES & SERVICE
Motorcycles • Mini-Bikes
Bicycles • Mopeds • Small Engine
Repairs & Sales • Portable Heater Repair
24470 Five Mile -Redford
3 Blocks West of Telegraph
FINANCING AVAILABLE
OPEN 9:30-7:30 MON.-SAT. 534-0221

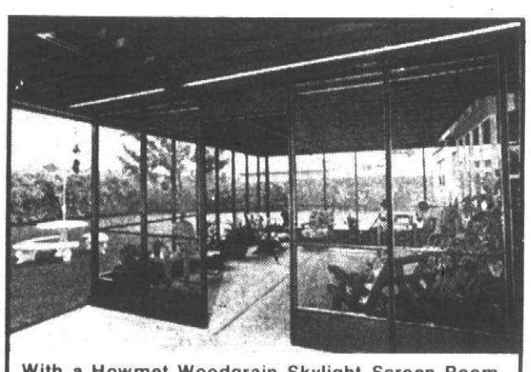

With a Howmet Woodgrain Skylight Screen Room, outdoor dining becomes a practical reality in a flower filled environment.

How to turn your patio into an outdoor room:

- ☐ Skylights let in soft filtered light.
- ☐ Patio cover finished to look like rich natural wood--but without the upkeep of wood.
- ☐ No yearly staining or painting.
- ☐ Rich Walnut Woodgrain or Golden Oak Woodgrain complement any architectural style.
- ☐ May be enclosed with screens or glass.

The first patio cover designed for fine homes

Would you like some ideas on how to beautify your patio or back yard?
We have a beautiful full color brochure available-free, of course. Estimates and planning service available at no charge.

343-0043 681-2944
ALUMA-CRAFT, LTD
Licensed/Insured Grosse Pointe
the Weather Stoppers FROM HOWMET

Fall Bowling League Registration

BEL-AIRE LANES
24001 Orchard Lake Rd., Farmington
476-1550

REGISTER NOW
STARTS AFTER LABOR DAY

WOODLAND LANES
33775 Plymouth Rd., Livonia
522-4515

DAY	TIME	LEAGUE
MON.	9:30 A.M.	LADIES SUBURBANITES -coffee, sitter provided
MON.	9:30 P.M.	MONDAY MIXERS -80% handicap
MON.	9:30 P.M.	MENS JUNIOR HOUSE -4 men, good prize
TUES.	9:30 A.M.	LADIES MORNING STARS 4 gals, coffee, sitter
TUES.	9:30 A.M.	RETIREES -MIXED, spec. rates, attention
TUES.	12:30 P.M.	LADIES SWINGERS -sitter provided
TUES.	9:30 P.M.	BEL-AIRE KINGS & QUEENS -80% handicap
TUES.	9:30 P.M.	BEL-AIRE MENS -5 man, 825-900 Avg.
WED.	9:30 A.M.	LADIES EARLY BIRDS -coffee, sitter provided
WED.	12:30 P.M.	LADIES SALAD BOWLERS -sitter provided
WED.	9:30 P.M.	WOMENS -all Avgs. & Ages
THURS.	9:30 A.M.	RETIREES -mixed, spec. rates, attention
THURS.	3:45 P.M.	UPPER TEENS -guys & gals, 90% handicap high school age
THURS.	6:45 P.M.	MEN'S CLASSIC -5 man, 925-975 Avg.
THURS.	9:30 P.M.	THURS. MIXED -Team min. 600
SAT.	10 A.M. & NOON	STUDENT LEAGUES -all ages
SUN.	10:30 A.M.	FATHER & SON -2 men, 2 boys combo
SUN.	10:30 A.M.	FAMILY FOURSOME -2 oldsters & 2 youngsters, any combination
SUN.	1:00 P.M.	MEN'S WEEKENDER -all Avgs.
SUN.	9:00 P.M.	SUN. ALTERNATES -Mixed Bowl every other week

DAY	TIME	LEAGUE
MON.	9:30 P.M.	MIXED LAS VEGAS -more than a banquet
MON.	9:30 P.M.	MENS JR. HOUSE -4 men, 700 maximum
MON.	9:30 P.M.	KEGLERETTES -4 gals, beginners welcome
TUE.	9:30 A.M.	MENS NIGHT SHIFT -4 man
TUE.	4:00 P.M.	INDUSTRIAL FOURSOME -any combination
TUE.	9:30 P.M.	TUESDAY NIGHT BABES -individuals or teams
TUE.	9:30 P.M.	MENS ALLIED SUPERMARKET -individuals or team
WED.	7:30 P.M.	MENS TRIO -average and better average bowlers
WED.	9:30 P.M.	LEAGUE OPENING AVAILABLE -form your own
WED.	9:30 P.M.	WEDNESDAY MIXERS -2 couples to a team
THUR.	9:30 P.M.	LADIES TRIO -any average
THUR.	9:30 P.M.	SENIOR HOUSE MENS -840 to 900 team average Avg. $2,000 1st place
FRI.	9:30 P.M.	ST. ROBERTS MEN -5 to a team
FRI.	9:30 P.M.	KINGS & QUEENS -mixed foursome
SAT.	9:30 P.M.	PREPS & TEENS -beginners welcome
SAT.	12:00 NOON	PREPS & TEENS -any average, 100% handicap
SUN.	8:30 A.M.	OPEN BOWLING PRACTICE SPECIAL
SUN.	10:45 A.M.	FAMILY TWOSOME -teen and adult
SUN.	3:00 P.M.	EVERY OTHER SUNDAY MIXED -foursome

LADIES DAYTIME LEAGUES - ALL AVERAGES WELCOME
MON. 1:00 P.M., TUES. 9:15 A.M. & 12:30 P.M., WED. 9:15 A.M. or 9:30 A.M. & 1:00 P.M., THURS. 9:15 A.M. & 12:45 P.M.

Wayne Jones says...



Don't wait to do your landscaping because you don't know how. We will draw a plan for your home, and give you our expert advice on what to plant and how to plant it. We draw free plans to scale for our customers. Just bring in your house and lot dimensions and a picture, if possible. Your title survey usually has all this information on it. We can do the planting for you, for an additional labor charge.

THIS IS A 55 FT. HOUSE ON A 70 FT. LOT WITH THE FOLLOWING PLANTING MATERIALS

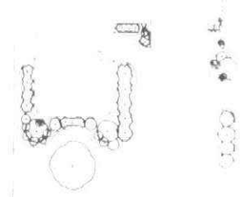

	EACH
4 CRANBERRY COTONEASTER	$6.95
3 HICKS YEW	17.95
8 POLENTILLA	5.95
3 COMPACT CRANBERRY BUSH	8.95
1 NORWAY MAPLE	65.00
2 NANNYBERRY	15.00
5 FAIRVIEW YEW	$16.95
4 TALL HEDGE BRICKTHRONE	6.95
1 AMERICAN CRANBERRY BUSH	7.95
4 GOLD PRINCE EUONYMUS	10.95
2 PYRACANTHA	1.95
TOTAL 37 PLANTS	$441.30
TAX	17.65
TOTAL	$458.95

COMPLETE SELECTION OF BARK MULCH & EDGING

Plymouth Nursery
9900 PLYMOUTH-ANN ARBOR ROAD-M-14
(7 Miles East of U.S. 23 and 5 Miles West of Sheldon)
Open Daily 9-6-Sunday 10-6 p.m.
453-5500

Classified Want Ads

644.1070

Your BANKAMERICARD welcome here

master charge THE INTERBANK CARD

Thursday, August 25, 1977

(P,C,3C,R,W,G-1C) ★5C

500 Help Wanted

BARTENDERS full & part time evenings. Apply in person. Plaza Lanes 42001 Ann Arbor Rd. Plymouth 453-4880

BARTENDER 6 PM to 2 AM. Prefer 35 and over. Farmington area. 626-9097

BAR WAITRESS full & part time. Evenings apply in person. Plaza Lanes 42001 Ann Arbor Rd. Plymouth 453-4880

BEAUTICIAN wanted with following high percentage plus benefits. Plymouth 453-5010

ADULTS NEEDED with Drivers Licenses to organize and lead 6 person crew for soliciting Detroit News subscriptions. Pontiac Troy Rochester areas. Call 9 AM 12 noon Fri Aug 26th. Excellent pay afternoon hours 549-9003

Advance Finance

REDFORD
Assistant Mgr position available. Collection background helpful
KE 7-4700
MR QUIETT
25786 Grand River at Beech

ADVERTISING

Full time position available in the advertising copy layout department at the Observer & Eccentric Newspapers. Advertising layout and clerical work involved. Some experience or education in advertising and design. Typing ability required. For interview call 644-1100 ext 222
An Equal Opportunity Employer

AFTERNOON DESK CLERK salary plus attractive benefit package Detroit Athletic Club 961-9200

AMBITIOUS outgoing young man wanted for special promotion and stock work. Transportation necessary. For interview please call 474-4493

AMBULANCE Attendants & Drivers. Preferably EMT I and or II. However advanced First Aid will be considered. Call between 9AM 5PM 851-1492

ARCHITECTURAL Draftsman Minimum 5 yrs. experience. All replies confidential. Send resume to Box 241 Observer & Eccentric Newspapers 36251 Schoolcraft Livonia Michigan 48150

ARE YOU INTERESTED?

Interesting Service Work covering homes & business. We offer a good starting salary major fringe benefits company vehicle. Will train must have good driving record. For more information apply at
ORKIN EXTERMINATING
33617 Michigan Ave
Wayne

ARE you 18 or over & looking for a permanent full time Job With no layoffs? We offer on the job training for carpet cleaners with salary commission vacation pay holiday pay & insurance. Apply in person Monday thru Thursday 10AM 6PM 41960 Ivy Rd. Plymouth

ASSEMBLERS ELECTRONIC Light electronic assembly operation. Pleasant working conditions. Located at 333 Park St. between 14 & 15 Mile Rds. off Livernois

Assembling-Packing

PART TIME
Apply in Person
Employment Office between 8-10 Am and 4 Pm
ADISTRA CORP
101 Union St Plymouth

ASSEMBLY WORK for small parts. Expanding Royal Oak company. Some welding & silver brazing. Must have good mechanical aptitude. Good chance for advancement excellent benefits steady work. Send complete resume & salary requirements to Box 240 Observer & Eccentric Newspapers 36251 Schoolcraft Livonia Michigan 48150

ASSISTANT COOK Wanted mature woman or young man college age. Full time nights 6 to 12. Good salary. Apply in person THE CHALET 39106 Plymouth Rd Livonia

ASSISTANT MANAGER for self service gas station. Apply at Hudson Oil 12271 Ford Rd Garden City $700 a month
An Equal Opportunity Employer

ASSISTANT to PROJECT CONTROLLER must have forceful personality basic office skills some purchasing or expediting background helpful. Apply in person 333 Park St Troy between 14 & 15 Mile Roads off Livernois

ATTENTION

Temporary Work
REGISTER NOW
PACKAGING CLERKS
Must Be 18 Years or Older
7 OFFICES TO SERVE YOU
MONDAY THRU FRIDAY
9 AM 2 PM

CLAWSON	585-6387
DEARBORN	565-8060
DETROIT	963-0808
LIVONIA	525-0330
MT CLEMENS	791-3059
OAK PARK	967-0336
WYANDOTTE	281-9066

Recent Experience Not Necessary

WITT SERVICES

Cocktail Waitress
Bus Boy
Barmaid
Paid vacation and meals. Good pay.
SMART ALEX
FOOD & SPIRITS
WONDERLAND CENTER
(In the Market Place)
LIVONIA 522-6834

COLLEGE STUDENTS earn up to $500 before going back to school. Ice Cream street vending. Apply 13580 Merriman Livonia between 12 3PM

A BANK TRAINEE $141 WK. Excellent positions now available for persons wishing future. Should have flair for figures, car necessary. Employment Center 569-1636

500 Help Wanted

Accountant Auditor

Excellent opportunity for advancement with a Suburban Life Insurance Co. Candidate should be a recent college graduate with accounting major. No experience required. Send resume to J.T. Gerrard, Secretary-Treasurer

DETROIT MUTUAL INSURANCE CO
333 Plymouth Rd
Plymouth, Mich.
48170

ATTENTION we will train dependable mature minded individuals for positions in modern extended care facility. No experience necessary. Apply in person. Middlebelt Nursing Center. 14900 Middlebelt Livonia

Automatic Operator
Multiple Automatic Opns
3 Spindle W.S.
15-8 25-8 Six Sprindle Acmes
Checker Operator 8 Spindle New Britian

Experienced and skilled operators. 48 hour week day or afternoon shifts. Top wages. Company pays all fringe benefits. All inclusive pension retirement and savings plan. basic and major medical. Blue Cross health and accident group. Life Insurance paid holidays paid vacations. Pleasant working conditions clean shop.
APPLY AT
35101 Schoolcraft
Livonia

AUTO MECHANIC
You must have experience on Foreign Sports Cars
478-7477

AUTO PAINTERS & Painter's Helpers for production shop. Experienced only. 522-9231

AUTO PARTS DRIVER
Apply in Person Only
Must have chauffeur's license
42331 Ann Arbor Rd Plymouth

AUTO SHOP FOREMAN
CONTROL TOWER OPERATOR
AUTO SERVICE TECHNICIAN
All fringe benefits. Top pay. Contact Service Manager in person Roger Peck Chev 30250 Grand River Farmington

AUTO

We have 3 openings for apprentice or experienced SERVICE WRITE UP PEOPLE. Great opportunity for advancement to management top pay top fringe benefits profit sharing insurance paid. Call Marv Roos or Charles Dalgleish Jr
875-0300
Dalgleish Cadillac

BABY SITTER 8:45 AM 3:15 PM weekdays at Courtland Racquethall Club. Corner of M-59 & Mound. Call 254-1055 between 1-5 PM weekdays

BANQUET WAITRESS
Experienced lunch or dinner. Mr Stoetzer
879-1619

BANQUET WAITRESSES Ideal for Housewives. Part time. Some lunches mostly weekends. Steady employment with flexible hours. Apply in person at Mayflower Hotel Plymouth Michigan

BARMAID experienced for night shift. Old Redford area. Apply in person between 12 2 PM 23906 Grand River

BAR MAID for Fraternal organization. Good pay. Evening and or Weekends Livonia area. Call after 11 AM 522-1090

BAR MAID NIGHTS

EXPERIENCED PREFERRED
Fringe benefits available
Apply in person
MAYFLOWER LANES
26600 Plymouth Rd
½ mile W of Beech Daly

BARMAID or Bartender evenings. Must have some experience. Apply in person Plymouth Bowl. 40455 Plymouth Rd

CIVIL ENGINEERING Technicians for construction field staking and inspection of sewers and water mains. Experience preferred. Western Wayne County. Send resume or personnel information to Norman L. Dietrich Associates 107 S. Main St. Plymouth Mich. 48170

CLEANING PERSON
Apartment Complex
Call 9-6 PM Daily
569-1070

CLEANING WOMAN for apartment complex in Livonia 2 days a week. Please call between 10AM 5PM 476-6868

DESIGNERS DETAILERS

For Sheet Metal & Castings
Heavy overtime. Excellent Benefits
Rush Resume
PRODUCT DESIGN ASSOCIATES
P.O. Box 90
Plymouth Mich 48170

CLERK

For Supply Room and Shipping Receiving activity. Some experience preferred. Southfield location.
Call 569-5700 ext 222 for an interview appointment
Equal Opportunity Employer M F

CLERKS
Full or part time or housewives with kids in school. Pick your schedule. Will train you for openings in Southfield stores. Mai-Kai Cleaners. W 9 Mile at Telegraph. Apply Noon 1 PM 358-0508

CLERK TYPIST

City of Southfield. Immediate openings. Salary range $8,818-$10,384 plus comprehensive benefit program. Requires minimum typing skills of 45 WPM. Must be Southfield resident and unemployed a minimum of 15 days (CETA VI requirement) or 30 days (CETA II requirement) prior to application date. Apply at Human Resources Community Placement Service. 26080 Berg Rd
An Equal Opportunity Employer

Clubhouse Director

Needed to operate a full service clubhouse at Troy's most Prestigeous Condominium. Candidate must be socially oriented & able to communicate well with people
559-2000 Ex 163

500 Help Wanted

BEAUTICIAN

EXPERIENCED
FULL TIME Paid Vacations
GERRY'S BEAUTY SALON
425-5430

BEAUTY OPERATOR experienced. Please. Following helpful good commission. Troy area
852-6352

BIRMINGHAM AREA
COUNTRY club needs experienced pantry girl for evenings. Call between 2-6PM
644-2500

BRIDGEPORT & SURFACE Grinder Operator needed by Medium size plant in W. Dearborn. Must be able to build extrusion dies from prints. Steady employment. Employee owned company. Call Mr. Rosze
278-3400

BUS BOY Kitchen Helper. Apply in person. El Nibble Nook. 29473 Grand River. Farmington Hills

BUS BOYS-Experienced preferred but will train. For Farmington Hills Restaurant
851-4094

CANTON BIG BOY looking for key people. good working conditions pay according to experience permanent full and part time positions. Open for both day and night shifts. Cooks waitresses dishwashers, bus boys. Apply in person Ford and Canton Center Rds.

CARPET SALESPERSON

America's fastest growing carpet chain has opening for experienced carpet salespersons. Top earnings. Opportunities for future management provisions. Call Mr. Dodge
353-0160

CASHIERS afternoons experienced or will train. Apply in person only. See Cindy. Jax Kar Wash. Grand River & Orchard Lake in Farmington

CASHIERS
Full & Part Time
Detroit Hospital
18 Years or Over
255-0670

CASHIERS NEEDED
Full time. Apply in person between 10 AM 4 PM. 12017 W 9 Mile Southfield. Mich
An Equal Opportunity Employer

CASHIER wanted part time evenings and weekends over 18. Maple Village Drug downtown Farmington

CASHIER & BAG SALES
Opening for mature individual full time only. 40 hour week. Must be 18 years or older. Experience preferred. Many fringe benefits. Apply in person. Phillip's Shoes. Northland Center between the hours of 9AM 8PM. see Manager Mr. Jay

CASHIER & HOSTESS 11:30 AM 2:30 PM. Apply in person. Conex Island Inn. Grand River & Halstead next to Kmart
478-0440

CENTRAL STATION DISPATCHERS

Person needed to monitor security alarms. Full and part time openings are available immediately
CALL 424-8319
THE WHALL CORP
18860 W. Ten Mile, Southfield

CHEF Must have minimum 10 years experience. Italian cooking preferred. Farmington area restaurant. Call between 2 and 4PM
851-4094

CIGAR AND COSMETIC clerks part time hours to suit experience preferred. High pay. excellent opportunity. West Bloomfield area. Efros Drugs
626-3400

CIGAR DEPT manager experienced required high pay plus bonus excellent conditions day hours. Efros Drugs West Bloomfield
626-3400

CITY OF FARMINGTON TITLE VI PROJECT

4 LABORERS positions are now open. Pay rate starting at $3.85 hour. Must be Oakland Country resident other then Southfield, Royal Oak, Farmington Hills, Troy Waterford Twp and Pontiac. Also must be 15 weeks unemployed and member of a family which has income below 70% of the low standard of living income level. Apply Farmington City Hall. 23600 Liberty
Equal Opportunity Employer M F

DIEMAKERS & REPAIR
Die Set-Up
Full or Part Time
Profit Sharing & Pension Plan
Progressive Stamping Inc
2807 Samoset. Royal Oak
14 Mile-Coolidge Area

DIE REPAIR

Experienced, full or part time to trouble shoot progressive and line dies in stamping plant. Good benefits. Apply in person
Garrett Tool & Eng
36930 Industrial Rd
Livonia 522-5600

DISHWASHER full & part time. Apply in person. NO PHONE CALLS. Ask for Ralph the chef between 2 PM. Farmington Elks Club. 23666 Orchard Lake Rd Farmington

DISHWASHERS Salad Production COOKS BUS BOYS

Full and part time. Evening hours. Good pay & benefits. Apply in person daily between 2:30 & 4:30 PM
Machus Sly Fox
725 S. Hunter, Birm.

DISHWASHERS part and full time. Apply in person. Farmington Country Club. 27700 Haggerty Rd

DISHWASHER BUS & UTILITY People cafeteria full and part time. Health & Life Insurance profit sharing stock option meals uniforms. We cross train and promote from within. Marriott Food Service Southfield ask for Ms Boyles
353-8170
Equal Opportunity Employer M F

DISHWASHERS full time days. Good pay. Apply in person Bounty Restaurant 1-96 & Wixom Rd

DISHWASHER Wanted part and full time. Apply in person Farmington Elks 23666 Orchard Lake Road. Ask for Ralph between 2PM-4PM. No phone calls please

A BANK TRAINEE $141 WEEK
Terrific positions for persons with good figure ability. No previous experience required. Employment Center
569-1636

BARTENDER full time nights. Experienced. Apply in person. Bloomfield Charleys. 5656 W Maple Rd. West Bloomfield

500 Help Wanted

COMMUNITY ORGANIZER

City of Southfield. Performs community social development tasks, develops an understanding of targeted low income areas with in the community, works with residents to identify problesims and needs, develops programs to meet identified needs. Salary range $10,251-$12,276 plus cost of living currently paying $1,040 per year and comprehensive benefit program. Requires an associate degree in social work, counseling or a related field and at least 2 years of paid or volunteer counseling or case work experience. Must be Southfield resident with acceptable identification and must be unemployed at minimum of 30 days prior to application date. Apply by 5 Pm. Sept 2nd at Community Placement Service. 26080 Berg Rd.
An Equal Opportunity Employer

COMPUTER SALES TO $45,000 FEE PAID

Computer services in Michigan and Ohio. 2 years sales experience marketing background. Knowledge of time sharings and real time. Call Mr Mack eves. Suns. 693-1523

Personnel Recruiters
358-3300

CONCESSION MANAGER wanted for Wayne II drive in theatre. No experience necessary we will train you. Husband and wife team acceptable. Call between 8-5 PM. For appointment for interview
689-3856

CONCESSION COUNTER help wanted for Wayne and Algiers Drive in theatres. No experience necessary we will train you. Call between 8-5 PM for appointment for interview
689-3856

CONSERVATION CORP AIDE
City of Southfield. Wages $2.90-$4 per hour. Performs skills semi-skills and or manual labor in a variety of conservation environmental and beautification labor tasks. Requires reasonable skill and knowledge of maintenance methods materials and equipment and good physical condition. Must be Southfield resident with acceptable I.D and unemployed a minimum of 15 weeks prior to application date. Apply at Community Placement Service. 26080 Berg Rd
An Equal Opportunity Employer

GENERAL KITCHEN WORK
SALAD PREP
S. O. COOKS

FULL & PART TIME DAYS
Excellent Working Conditions
No Previous Experience Required
WE TRAIN
Apply 3-5pm Mon thru Fri
The Buggy Works Restaurant
13 Mile & Orchard Lake Rd
553-9090

COOK DISHWASHER CAR HOP

Full time Days and afternoons. Paid vacation and meals.
Apply in person
Livonia Big Boy
PLYMOUTH FARMINGTON RDS
421-4349

COOK full time 11 AM 7:30 PM. Pleasant working conditions for small private nursing home in Southfield
557-3333

COOK

Now accepting applications for evening shift. Ideal for college student in culinary program. Apply in persoq between 2:30 and 6 PM to Kitchen Supervisor
Machus Red Fox
6676 Telegraph Rd
Near 15 Mile, Birm.

COOKS Experienced only. Must know broiler and saute. Farmington area restaurant. Call between 2PM and 4 PM
851-4094

COOKS
Full-time
APPLY IN PERSON
TRIO RESTAURANT
Northwestern Hwy
& Franklin Rd
Southfield

500 Help Wanted

CROSSING GUARDS needed for Plymouth-Canton Community Schools both full time and substitute. For information call 453-0200 Ext 411

DAN'S Submarine Farmington. We have several positions available both days & evenings excellent for college students or working mother
476-7055

DAY Man 7 am-3 pm to pump gas. Willis Standard 5 Mile-Middlebelt

DELI CLERKS
Full time day and evenings shifts available. Will train. Plaza Deli 29145 Northwestern at 12 Mile Rd. See Sandy
356-2410

DELI HELP
For lunch meat and cheese counter. Mom's Fruit Market 28350 Jax Rd Livonia

DELIVERY BOY
Wanted part time local Birmingham Store. Must have own car. Call
851-5880

DELIVERY BOY wanted. Must be over 18 and have own car. Average pay $3.65 per hour. Apply in person Pappa-Romano's 23900-9 Mile Rd Southfield

DELIVERY PERSON
WITH CAR
Apply in Person
After 4 PM
Dino's Pizza
27259 Joy Rd
Dearborn Hts

DESIGNER mechanical for suburban pollution control equipment manufacturer $16,000 $18,000 profit sharing. Fee paid.
Ray Greene Personnel 399-1128

DESIGNERS
DRAFTSMAN
ENGINEERS
For Industrial finishing systems
HVAC Mechanical Electrical
356-0280

211-210880 I-0-83 BASEMENT SALE Sat Sun Man furniture dishes ping pong table misc 15888 Orangelawn West of Wayne East of Lesan

DESK CLERK and relief night audit. Apply in person. Experience preferred. Holiday Inn Pontiac

DETROIT MANUFACTURER offers industrial career training in our downtown plant office & sales order desk. Must be high school graduate typing & mechanical drawing preferred
259-3523

EXPERIENCED Floral Designer for part time work. Experienced only need apply.
474-0749

EXPERIENCED INSTITUTIONAL Cook afternoon shift 3-8:30 Ann Arbor Trail Livonia

EXPERIENCED Waitresses wanted. Also Busboys and Cashiers. Town Center Restaurant. Prudential Tower Building first floor apply in person

EXPERIENCED Counter Man wanted auto parts store. Westland area
421-2111

EXPERIENCED Phone Canvassers

Top pay plan plus bonus & incentive for self starting Pros. Contact Mr. Cross for details between 10 AM-5 PM
537-7100

FACIAL CARE SPECIALISTS

ELECTROLOGISTS
FACIALISTS
MANICURISTS
MAKEUP ARTISTS
Needed for Suburban Skin care Clinic. Must have references & State license
851-8333 352-5830

IMMEDIATE OPENINGS for qualified television technicians for bench & road work. Full benefits good starting pay. Farmington Area. Please Apply at Worldwide TV 34701 Grand River Farmington

COOKS
I need 1 person who is available to work any shift. Must be reliable & sharp. See Dave at Lum's Grand River & 7 Mile

COOKS & PANTRY PEOPLE
Full time. Apply in person 10AM to 4PM. 17017 W 9 Mile Southfield Mich
An Equal Opportunity Employer

COUNTER Help 18 years or older. Must be high school graduate. No phone calls. Apply in person Arby's Roast Beef 30049 Ford Rd Garden City

COUNTER WOMEN

Mature women needed for full or part time work. day shift 7 AM 3 PM and night shift 10 PM 7 AM. Will train. Apply in person
DUNKIN' DONUTS
19010 Middlebelt
near 7 Mile Livonia

500 Help Wanted

DISHWASHER afternoons 11 A M to 4 P M. Good wages. Plymouth area. Call 455-6161

DISHWASHER & Busboy. Must be 17 or older. 10 Mile Telegraph area. Opening end of September. Call for interview ask for Dee between 12-3 PM 349-0572

DISHWASHER 9 AM to 2 PM Monday through Friday. Apply in person 130 E Main Northville

DISPATCHERS
LCC Interstate Regulated Carrier is in need of outbound and inbound supervisors. Warren area 268-1080

DRAFTSMAN

For detailing and general drafting. 3 year board experience required. Opportunity to learn machine design. Excellent fringe benefits.
OVERTIME
SPECTRUM AUTOMATION CO.
522-2160

DRAFTSMAN mechanical some experience $800 $1000 Fee paid.
Ray Greene Personnel 399-1128

DRAFTSMAN TRAINEE
For automatic plating equipment. Must have 2 years high school or equivalent drafting. Imperial Industries 9850 Sheldon Rd Belleville Mich

DRAFTSMEN for civil engineering planning firm. Previous drafting experience required. Knowledge of sewer and water detailing preferred. Possible part time arrangement. Western Wayne County. Send resume or personnal information to Norman L. Dietrich Associates 107 S. Main St Plymouth Mich 48170

DRILL PRESS OPERATORS experienced. Apply in person at 30365 W 10 Mile Farmington Hills Between Middlebelt & Orchard Lake Rds

DRIVER delivering parts. West land area
907-1722

DRIVER for Milk Vending Route must be physically fit & bondable. Early retiree will be considered. Must be reliable & willing to work at need not apply. Please Call after 1 PM VE 7-6018

DRIVER SALESMAN
Sell industrial footwear to industry. Retail shoe experience helpful. Salary plus commission. Also stock and sales person wanted. Call weekdays or Saturdays
542-3812

DRIVERS with good driving records. Ice cream street vending. Livonia area. Full or part time. Apply 8025 Schoolcraft near Farmington Rd between 12-3PM

DRIVER TRAINEE recent high school grad for Graphic Arts firm in Farmington. Car supplies, we will train in other areas. 478-2236

DRIVER wanted for auto parts store must be 18 and have chauffeur's license. $2.50 per hour to start. Apply in person at Stedman Auto Supply 30747 W 10 Mile Rd Farmington Hills

DRIVER WANTED light deliveries between 11 AM 1 PM 4 to 5 days per week. Own vehicle desirable
646-8750

DRIVEWAY Sales male or female 18 years or older. Contact Mobil Oil 910 N Hunter Birmingham
646-2727

DUNKIN DONUTS 31080 Orchard Lake Rd near 14 Mile needs the following Part Time Night Baker. Full time Midnight finisher & day shift Hostesses

EDM OPERATOR OR TRAINEE

Wolverine Carbide
Die Company
576-0300

ELECTRICIAN

Local chemical company needs general maintenance man with electrical experience. Excellent wages and benefits. Call Mr Blondin at 868-8600
DETREX CHEMICALS
26000 Capitol Redford Twp
An Equal Opportunity Employer

EXCELLENT OPPORTUNITY for Mature person with good phone personality. Selling to stores & industry. 40 yrs. in Business. Job entails. Contacting by phone new & existing customers also taking phone orders. Hours flexible. Please send short resume to Box 268 Observer & Eccentric Newspapers 36251 Schoolcraft Livonia Michigan 48150

EXPERIENCED carpet Cleaners wanted
357-1211

EXPERIENCED Custodian Birmingham area. Church and class room cleaning with some yard work $4 per hour. Call 9 AM 5 PM
644-4010

EXPERIENCED middle aged man for Maintenance work. Commercial property in Birmingham. Call Mr Carten between 2-5 PM 644-8040

EXPERIENCED WAITRESSES and Evening Hostess. Apply in person Rukshaw Inn 6407 Orchard Lake Rd West Bloomfield

500 Help Wanted

Injection Molding Machine Operators

All shifts. Apply at
Libralter Plastics
24192 Indoplex Circle
Farmington Hills
478-4900

INSIDE cleaning part-time early evenings Redford Livonia Plymouth area. 10-15 hrs. week must be 18 or over and have car. Apply 33921 Plymouth Rd

FANTASTIC OPPORTUNITY
BORED as a Secretary, Sales girl or Clerk? Like people and excercise? FANTASTIC OPPORTUNITY for a new rewarding Career with ELAINE POWERS FIGURE SALON as an Elaine Powers Manager, Assistant Manager or Instructor. We are looking for a Warm Personality and a neat appearance. No experience necessary. Will train for full or part time positions. Call RHONDA in Livonia 261-1360 or CARRIE in Dearborn 277-1000

FARMINGTON HILLS
Restaurant Now Hiring Experienced attractive bar maids & cocktail waitresses. For Appointment
476-9079

FARRELL'S ICE CREAM

Now taking applications full or part time help. Day or night all departments
Apply in Person 2-5 PM
29295 Southfield
(North of 12 Mile)

FEMALE 18 to 40 to work at Dino's Pizza Plymouth Days 11 AM 1 PM
455-5300

FEMALE & MALE sales and cashier positions open. Pay $2.40 plus commission. Opportunity to earn $2.75 per hour and more. Full and part time openings. Apply in person Standford Automatic Car Wash 25000 W 8 Mile Southfield

FINANCE TRAINEE

TO $17,000
Excellent benefits national Co. local office. Call Mr Hughes
Personnel Recruiters
358-3300

FOOD SERVICE
Experienced Restaurant Hotel Club Cook for new Southfield area private club
553-2811

FOOD SERVICE
Experienced Restaurant Hotel Club Food Production Manager. Qualified person wanted for new Southfield area private club. Must be exceptional cook
553-2811

FOREMAN Injection Molding $11,000 to $16,000 bonus's. Ray Greene Personnel
399-1128

FOREMAN
MOLD LEADER
MOLD MAKER
Capable & experienced for Plastic Mold Builder Shop. Salary open fringe benefits.
Dura Mold & Engineering Co.
13400 Northend
Oak Park
398-8500

FOREMAN TRAINEE
Chemical Manufacturing Co
25460 NOVI RD NOVI
BLUE BLDG IN REAR

FOX PHOTO is looking for mature responsible persons to work in part time Sales in our Photo stores at 3636 W. Maple Birmingham and 8438 Telegraph Rd Dearborn Heights. Apply in person 10 AM 5 PM weekdays. For information call 9-5 PM weekdays
543-0426

FULL TIME outdoor maintenance man 18 and over. Romulus area call 9AM to 4PM
729-6220

FULL TIME PORTER Handyman experienced required. Call Restaurant Manager Livonia area
425-8333

FULL & PART TIME
Help Wanted
Dick's Custom Auto Cleaning
9165 General Ct Plymouth

FULL & PART TIME Day positions as Cooks Cashiers Maintenance are now being accepted for employment with McDonald's 26930 Plymouth Redford Twp. All applicants apply in person bet 9 3PM Mon-Fri
532-9027

GAS ATTENDANT must be mechanically inclined. Westland area. Apply in Person Georges Gulf 31385 Jos Road Westland

GAS ATTENDANTS Part Time Monday through Friday 1 PM to 5 PM. Minimum age 17. Redford. $2.75 per hour
531-9650

GATE HOUSE attendant for large apartment complex in Farmington Hills. Must be neat reliable & have pleasant personality. Full time
478-5535

GENERAL Pizzeria help. Apply in person. Pappa Romano's 23900 9 Mile Rd Southfield

GENERAL SHOP help machine operators truck driver. Only ambitious serious minded applicants will be considered. Paid Blue Cross and vacation. day and afternoon shift openings. 12932 Farmington Rd

GENTLEMAN needed for full time position for tuxedo rental shop. Clothing experience desirable all around worker. Ask for Mr Dee
425-7070

500 Help Wanted

GIRL wanted to work at Dino's Pizza Plymouth part time. High School student preferred. 455-5300

GRILL HELP part time evenings apply in person Plaza Lanes 42001 Ann Arbor Rd Plymouth 453-4880

GRILL LADY for short order. Neat clean and reliable. Must have some experience. Evenings. Apply in person. Plymouth Bowl 40455 Plymouth Rd

GRINDER HANDS BLANCHARD OPPOSED DISC CENTERLESS

Experienced 1st & 2nd shift. Four spots may apply.
KE 1-7330
GRINDER HANDS
&
MACHINISTS
Wolverine Carbide
Die Company
576-0300

GROUND MAINTENANCE Young man over 18 to work full time. Boys not work. Southfield area.
569-8811

GROUNDS HELP

for Independence Green Apartments. Over 18. Call Farmington Hills
478-5143

GUARDIAN PHOTO Now has permanent positions available on the DAY & NIGHT SHIFT in the various production departments. We will train applicants with good work record. Steady work good advancement and benefits. Starting pay $2.90 an hour plus night premium. Call for interview appointment Novi area Ext 206 349-6300

GUARDS

MICHIGAN'S LARGEST INDUSTRIAL SECURITY
Full & Part time
Wayne Oakland
& Macomb Counties
TOP UNION SCALE-FRINGES
PROFESSIONAL TRAINING
Call Collect
255-2600
BONDED GUARD SERVICES
17819 W 7 Mile Rd. Detroit

GUARDS
Part Time & Special Events
SECURITY SERVICES
8101 W 10 Mile
Farmington
476-9600

GUARDS

We are a large multi national security services corporation. We are seeking qualified males and females guards to work regularly assigned shifts of 40 hours or less per week at various industrial institutional office and sports facilities. Car and home phone required. Call Personnel at 968-2893
BURNS INTERNATIONAL SECURITY SERVICES INC
22150 Greenfield Oak Park
At 9 Mile Rd

HAIR DRESSER'S ASSISTANT Needed for busy hair studio. Must be licensed & enthusiastic
644-1188

HAIRDRESSER and Assistant for downtown Birmingham Salon. Creative hair designer
433-1188 626-6791

HAIR DRESSERS prefer with some clientele. Preferred Style Redford area. Call Saturday ask for Catherine KE 1-1161 ke 1-1161

HAIR STYLIST wanted for exclusive salon. Do you are a first class stylist and know how to handle interesting clientele. Join a growing at our salon. Call to except only. Please call Bo Derek Coiffures and Fashions for an appointment. Ask for Miss Bea
459-8822

HAIR STYLIST experienced. Call Garden City Westland for more. Call Tuesday through Friday 1-7 PM
562-1230

HAIR STYLIST
Do you are good or want to be a top Headline Birmingham 646-6882
Bloomfield 642-3033

HANDYMAN able to do a bit of everything including mowing furniture Design studio Calvin 626-2548

HARDWARE SALESMAN mature full time for split shift Weekend off. Experience preferred but not necessary. Hinds Ace Hardware 42462 W 7 Mile Livonia

HELP WANTED for light factory work in print & carpet shop. Apply in front door 12900 Farmington Road Livonia

HELP WANTED Experience in spot arc engraving machine and cross in electrical shop 24361 W 8 Mile Redford No experience required

HELLO DRIVERS
Prefer experienced persons for warehouse in Redford area. Call Mr. Robert
HIRING Female & Male 18yrs & older days & nights. Full & part time. Arby's 2-3430 Plymouth

HIRING for ground crew in office apartment complex. Full time 18 years or older
681-1180

HOSTESS Part Time Days. Apply Northville Charley's 11127 W 7 Mile Northville
An Equal Opportunity Employer

HOTEL NIGHT AUDITOR experienced preferred. Apply in person Holiday Inn Farmington 31715 W 10 Mile Rd Farmington Hills

HOUSEKEEPING Mature woman for housekeeping duties. Apply in person 9 AM 4 PM Westland Convalescent Center 36145 W Warren ½ mile W of Westland Shopping Center

HOUSEWIVES

Care to supplement the family income? We will train you as a NURSE'S AIDE in a rewarding position in a clean reputable nursing home
FOUR CHAPLAINS
Convalescent Center
28349 Joy Rd Westland
261-9500

HYDROTEL OPERATOR
Experienced. Will consider Keller Exp Days Southfield
356-7670

IMMEDIATE positions available. Ambitious people for phonework from our pleasant Southfield office. Permanent part time position. Call Mrs Dungan 3 PM 9 PM 557-2058

500 Help Wanted

INSIDE JANITOR for small manufacturing facility. Days, swing or graveyard shift. Full time. Apply
524-1300

INSPECTOR

Experienced in reading blue prints micrometers and various gages. Midnight Shift in Livonia area. Call between 9 AM and 5 PM.
522-0526
An Equal Opportunity Employer

INSURANCE TRAINEE

To $25,000
Salary plus commission. Fringe benefits. Excellent benefits. Sales experience or college. Management supervisor. Call Mr. Hughes
Personnel Recruiters
358-3300

INTERIOR DESIGNER
Experienced in residential commercial projects. Furniture fixtures and custom drapery. Salary and commission. Apply 1201 Davis
473-5900

INTERIOR DESIGNER
Experienced in residential commercial lighting fixtures wall papers custom drapery. Salary & commission. Apply 1201 Davis
473-5900

JANITOR

HIGH SCHOOL GRAD
General maintenance. Clean up. Days
CALL FOR APPOINTMENT
Ramshaw Photo
28200 Ecorse Rd
358-5116

JANITOR

Needed for local Ford dealership. Good working conditions. Fringe benefits. Call Don Hassan at Pat Milliken Ford
255-3100

KEY PUNCH OPERATORS Several full time spots open. Pay $2.40 plus. Apply 2240 Green Street Taylor (Near Telegraph)
946-1300

KITCHEN HELP
Full time days and evening shifts available. Prefer someone who is Redford area. Call Saturday ask for Catherine KE 1-1161 ke 1-1161

HAIR STYLIST wanted for exclusive salon. Do you are a first class stylist and know how to handle interesting clientele. Join a growing at our salon. Call to except only. Please call Bo Derek Coiffures and Fashions for an appointment. Ask for Miss Bea
459-8822

HAIR STYLIST experienced. Call Garden City Westland for more. Call Tuesday through Friday 1-7 PM
562-1230

HAIR STYLIST
Do you are good or want to be a top Headline Birmingham 646-6882
Bloomfield 642-3033

HANDYMAN able to do a bit of everything including mowing furniture Design studio Calvin 626-2548

HARDWARE SALESMAN mature full time for split shift Weekend off. Experience preferred but not necessary. Hinds Ace Hardware 42462 W 7 Mile Livonia

HELP WANTED for light factory work in print & carpet shop. Apply in front door 12900 Farmington Road Livonia

HELP WANTED Experience in spot arc engraving machine and cross in electrical shop 24361 W 8 Mile Redford No experience required

HELLO DRIVERS
Prefer experienced persons for warehouse in Redford area. Call Mr. Robert
HIRING Female & Male 18yrs & older days & nights. Full & part time. Arby's 2-3430 Plymouth

HIRING for ground crew in office apartment complex. Full time 18 years or older
681-1180

HOSTESS Part Time Days. Apply Northville Charley's 11127 W 7 Mile Northville
An Equal Opportunity Employer

HOTEL NIGHT AUDITOR experienced preferred. Apply in person Holiday Inn Farmington 31715 W 10 Mile Rd Farmington Hills

HOUSEKEEPING Mature woman for housekeeping duties. Apply in person 9 AM 4 PM Westland Convalescent Center 36145 W Warren ½ mile W of Westland Shopping Center

HOUSEWIVES

Care to supplement the family income? We will train you as a NURSE'S AIDE in a rewarding position in a clean reputable nursing home
FOUR CHAPLAINS
Convalescent Center
28349 Joy Rd Westland
261-9500

HYDROTEL OPERATOR
Experienced. Will consider Keller Exp Days Southfield
356-7670

IMMEDIATE positions available. Ambitious people for phonework from our pleasant Southfield office. Permanent part time position. Call Mrs Dungan 3 PM 9 PM 557-2058

500 Help Wanted

INSIDE JANITOR for small manufacturing facility. Days, swing or graveyard shift. Full time. Apply
524-1300

INSPECTOR

Experienced in reading blue prints micrometers and various gages. Midnight Shift in Livonia area. Call between 9 AM and 5 PM.
522-0526
An Equal Opportunity Employer

INSURANCE TRAINEE

To $25,000
Salary plus commission. Fringe benefits. Excellent benefits. Sales experience or college. Management supervisor. Call Mr. Hughes
Personnel Recruiters
358-3300

INTERIOR DESIGNER
Experienced in residential commercial projects. Furniture fixtures and custom drapery. Salary and commission. Apply 1201 Davis
473-5900

INTERIOR DESIGNER
Experienced in residential commercial lighting fixtures wall papers custom drapery. Salary & commission. Apply 1201 Davis
473-5900

JANITOR

HIGH SCHOOL GRAD
General maintenance. Clean up. Days
CALL FOR APPOINTMENT
Ramshaw Photo
28200 Ecorse Rd
358-5116

JANITOR

Needed for local Ford dealership. Good working conditions. Fringe benefits. Call Don Hassan at Pat Milliken Ford
255-3100

KEY PUNCH OPERATORS Several full time spots open. Pay $2.40 plus. Apply 2240 Green Street Taylor (Near Telegraph)
946-1300

KITCHEN HELP
Full time days and evening shifts available. Prefer someone who is Redford area. Call Saturday ask for Catherine KE 1-1161 ke 1-1161

KITCHEN STAFF

Responsible
CUISINIER
NIGHT CHEF
& DISHWASHER
Night work Full Time
The Great Dane Restaurant
Farmington Hills
851-0555

KITCHEN WORK

DISHWASHERS Apply in person 18yrs or Older

CLAM DIGGER

30555 Grand River
Farmington Hills
476-3800

An Equal Opportunity Employer

LABORERS
Manufacturing plant of carpet & rubber and chemicals. Located in Livonia. Must be able to pass physical. Apply at 33150 Schoolcraft Livonia between 8 AM 4 PM. Must meet the following criteria requirements.
•Employment in Wayne Co for 6 months
•Experience in heavy manufacturing industry
•Registered with MESC
•Employment in Wayne Co for 6 months
•Willing to work 2nd & 3rd shift when work is available
•Willing to work overtime when necessary
An Equal Opportunity Employer
Apply at Employment Office
Room 1 Main Bldg
474-6115

LAB TECHNICIAN

Requires a bsc. oriented person that will work with good mechanical ability in medical research laboratory. Must have good communication skills.
Apply
Selastomer Detrex Corp
29800 Beech Rd
Farmington 48024
Located in Farmington Industrial Park on Mercury Drive between Freedom Drive & Beech Road.
Equal Opportunity Employer M F

LADIES
Earn extra cash this week at your kids school. Call Mrs. Clark at Plaza Bowl 261-3600 Northwestern Hwy at 12 Mile Rd. Novi Needs
LADY couples cook wanted Friday & Saturday nights 10 PM 2 AM Weekdays 10

500 Help Wanted

LUNCHEON HOSTESS OPENINGS

4 Days Per Week

Summers Off

Christmas, Easter, Thanksgiving time off

No Experience Required
We Train

A fun place to work. No alcoholic beverages served.

Apply 3 PM-5 PM
Monday-Friday
The Buggy Works Restaurant
13 Mile at Orchard Lake Rd.
553-9090

MACHINE HANDS

HES Tracer Lathe
Must Be Experienced
NIGHTS ONLY
OVERTIME-BLUE CROSS
HOLIDAYS-VACATIONS

H R Krueger

MACHINE TOOL INC.
31506 Grand River
Farmington
477-8400

500 Help Wanted

MACHINE OPERATOR TRAINEES

LATHE MILL
TOOL ROOM GRINDERS
Hart Precision Products
12700 Marion Redford
537-0490

MACHINE repair helper. Farmington area, some experience helpful 478-3600

MAIDS, full or part time. Apply in person 8 AM to 4 PM. Holiday Inn Farmington, 38123 W. 10 Mile Rd. Farmington Hills.

LUNCHEON WAITRESS OPENINGS

4 Days Per Week

Summers Off

Christmas, Easter, Thanksgiving time off.

No Experience Required
We Train

A fun place to work. No alcoholic beverages served.

Apply 3PM-5PM
Monday-Friday
The Buggy Works Restaurant
13 Mile at Orchard Lake Rd.
553-9090

500 Help Wanted

MACHINE & PRESS OPERATORS 1st and 2nd Shifts. Steady employment. Full fringe benefits. Apply in person Standard Forge Co., 2130 Franklin, Detroit, east of Renaissance Center. 259-1919

MAID

For High Rise Apartment Complex in Southfield. Full time, day work cleaning halls and apartments. Call before 5 PM, Monday through Friday.

557-8100

Maintenance Man

For large apartment complex in Southfield. Salary plus apartment & utilities. No children or pets. Call between 9 AM - 5 PM, Monday through Friday.

968-8659

MAINTENANCE/PORTER helper. Full time position available. Apply in person Hines Park Inn, 36655 Plymouth Rd., Livonia

MAINTENANCE. Nights. Apply within at McDonald's, Northville

MAINTENANCE MAN needed for new luxury apartment complex. Knowledgeable in air conditioning, heating, plumbing, electrical & general maintenance. Excellent salary. 557-9620

MAINTENANCE. Couple wanted, Livonia apartment complex. Man for minor repairs, wife for apartment prep. Experience preferred. 427-6970

MAINTENANCE
Employee for luxurious high-rise apartment located in Southfield. Must have previous experience in plumbing, electrical and appliance repairs. Excellent benefits. Contact Mr. DeLong. 559-1113

MANAGEMENT

Excellent opportunity for individual who has retail experience. Nationally known women's fashion store, has openings for aggressive, energetic person who wants a chance to advance. Salary in accord with background and complete company paid benefits. All West Suburban locations. Call Mrs. Conner. 962-3299

500 Help Wanted

MAINTENANCE SETUP
Growing manufacturing company near Metro Airport seeks experienced individuals with strong mechanical background for light assembly and machine maintenance. Full benefits, pay raise open. Reply to Box 270, Observer & Eccentric Newspapers, 36251 Schoolcraft, Livonia, Michigan 48150

MANAGER for Drive-In Theater Consession. Excellent salary. Northland area. Experienced preferred. Call day or night. 541-7272

MANAGER OPERATOR
for Car Wash, Rochester Area. Full time only. Must be reliable & honest. 651-6554

MANAGER
Small retail store in Westland Center needs a responsible woman between the ages of 23-30 to train as manager. If you have experience in retail sales or 2 years of college. Call between 9-10am. 624-7027

MANAGER
Woman's Specialty Shop in Fairlane, must have selling experience, excellent salary, commission, insurance, pension, sick benefits. Reply to Box 266, Observer & Eccentric Newspapers, 36251 Schoolcraft, Livonia, Michigan 48150

MANICURIST wanted. Farmington Hills Salon. 851-6240

MANICURIST
HAIR STYLIST - Male or Female, full time, experienced. Days or evenings. Excellent wages and benefits. 453-6540

MAN with van for deliveries. Call Ron. 537-4653

MATURE GAL to learn production end of framing oil paintings. No experience necessary. 8 Mile-Middlebelt area. Call 478-7770

MATURE woman, Shipping Clerk, light assembly, permanent. Apply 23980 Industrial Park Drive, Farmington. 10 Mile and Grand River area. 477-7900

MECHANIC

Exhaust, brake & front end man. Excellent pay for right man. Benefits. Apply in person. No phone calls.

MIDAS MUFFLER
30481 Plymouth Rd. Livonia

500 Help Wanted

MATURE WOMAN for Book Store Sales. Experience preferred. Apply Sun., 2-4 PM. Open Book Store, Wonderland Shopping Center, Livonia

MESSENGER
Southfield Law Firm needs messenger for Metroplotian Detroit Area. Good driving record a must. Automobile provided. 5 days a week. Send letter of application to H.J. Ortner, Box 274, Observer & Eccentric Newspapers, 36251 Schoolcraft, Livonia, Michigan 48150

MGEMT. TRAINEE TO $24,500

Guaranteed salary plus excellent benefits of $13,000 while training. Plus a percentage of gross sales. Local store.

Personnel Recruiters
358-3300

MGR. TRAINEE TO $28,000

Excellent benefits. National chain's new local store. Call Larry.

Personnel Recruiters
358-3300

MGR. TRAINEE

To $20,000

National corporation of NYSE needs career minded people. Immediate, generous training. Salary plus excellent benefits. Call Mr. Mack Sundays or evenings 693-1523.

Personnel Recruiters
358-3300

MILLHAND

EXPERIENCED ONLY
To learn DeVlieg. Must have tools and read blueprints.

GRINDER HAND

Experienced on Mattison or Blanchard.
Wyoming Machine & Way 25905
Glendale, Redford 537-0950

MOLDING PRESS
ALSO GENERAL
LIGHT ASSEMBLY
Male or Female - Full-time - 2nd or 3rd shifts. Must have good references. Good pay & fringe benefits. Apply:
Selastomer Detroit Inc.
23800 Research Dr.
Farmington Industrial Park
10 Mile - Grand River Area
Applications accepted 8:30AM to 4:30PM, Mon. thru Fri.
(No phone calls, please.)

NEEDED employees for frame shop, male or female, part or full time. No experience necessary. Must be handy, some mathematics required. Call for appointment. Frames Unlimited. 525-4522

NEED $$

We have many varied temporary light industrial jobs available in the Plymouth, Farmington and Novi areas. If interested apply at 29449 6 Mile Rd., Livonia or call

522-4025

Kelly Services, Inc.
Equal Opportunity Employer M F

500 Help Wanted

NEEDED immediately: Receptionist Typing, some shorthand preferred. Beautiful office for a sharp gal. Call Peggy. 353-4010

NEED 100 PEOPLE

Men and Women for temporary packaging work in Plymouth. All shifts available. If interested apply in person at our temporary office on 750 S. Main St., Plymouth. Look for the "KELLY" sign, or call

522-4025

Kelly Services, Inc.
Equal Opportunity Employer M F

NO EXPERIENCE NECESSARY
People needed to work part time in our Southfield office. Must have pleasant phone voice. Hours 5 PM - 9:15 PM, Mon. - Thurs. 10 AM - 2 PM Sat. mornings. $2.50 per hour plus bonus to start. For further information call between 2 - 7 PM. 358-0405

NOON AIDE and Noon Aide Substitutes needed. 1, 1½ and 2 hour assignments. $4 per hour. Farmington Public Schools. 32500 Shiawassee, Farmington, Mich. 48024. 626-3166 or 476-2265

NOW OPEN

LITTLE CAESAR'S
PIZZA STATION

WE ARE ACCEPTING APPLICATIONS FOR:

1. Mothers of school children to work lunch hours.
2. Persons over 18 to work days and evenings.

Full and part time positions available. Start $2.30 per hour & up.

Apply at 24459 Telegraph, S. of 10 Mile, 1 to 5 PM.

NO PHONE CALLS PLEASE!

Nugget Restaurant DISHWASHERS & BUS BOYS

FULL TIME ONLY
Apply in person, 8-5
30685 W. 12 Mile Rd.
Farmington

Nugget Restaurant WAITRESSES

FULL TIME ONLY
Apply in person, 8-5
30685 W. 12 Mile Rd.
Farmington

ONE MAINTENANCE MAN

Trainee

Must have knowledge of general machine shop operations and welding.

ONE ROLL FORM OPERATOR

Trainee

PLANT LOCATED IN LIVONIA
522-8400

500 Help Wanted

Nugget Restaurant SALAD GIRL

PART TIME
No Experience Necessary
Will Train
Apply in person, 8-5
30685 W. 12 Mile Rd.
Farmington

OFFSET PRESS OPERATOR

Capable of quality work on multi 5, Chief 17, MGD 22. Full time employment. Rate according to skills. Good fringe package. Call MR. GEORGE ATHAS 261-2740

ADISTRA CORP.
101 Union St., Plymouth
An Equal Opportunity Employer

OLGA'S KITCHEN in Town Center has positions open for day utility, day & night cooks, & night waitresses. Apply in person at Olga's Kitchen, Fairlanes Town Center, Dearborn.

OPENING for Warehouse Worker in an expanding automotive related business. Apply in person, A.S.C. Distribution, 34157 Autry, Livonia, Mich.

OPERATING ENGINEERS

The University of Michigan, Flint - is staffing its new central Energy Plant and requires operating engineers with valid Second Class Stationary Engineer's license and First Class Refrigeration Operator's license, also required are: BOILER OPERATOR possessing valid High Preasure license & Third Class Refrigeration license. Excellent working conditions, wages and fringe package. Apply in writing with copies of the appropriate licenses to: R.M. SCOTT, Jr. Personnel Director, University of Michigan, Flint, 1321 East Court St., Flint, Michigan 48503.
An Equal Opportunity Affirmative Action Employer.

Optical Personnel

D.O.C., the leader in the optical industry, needs Optical Dispensers for our many suburban locations. Experience is certainly preferred but will train you if you are an exceptional person with maturity, personality and minimum 3-5 years of sales or office experience.

Excellent earning potential, extremely heavy benefits and excellent promotional opportunities.

Call Mrs. Jordan, 9-6
354-7100

PARTS DRIVER wanted by Foreign car specialists. Must have own reliable transportation, knowledge of both Foreign cars and the Metro area. Salary $3 per hour, 10c mile. Mother's Motors, 32497 Schoolcraft, Livonia. 261-5790

PARTS TUMBLER to operate deburring machines. Must drive hi-lo. Afternoon shift, 2:30PM-11PM. Redford Twp. area. Call 9 AM - 4 PM. 538-6464

PART TIME ASSISTANT needed for private school - day care situation in Livonia. 427-8255

PART-TIME CASHIER

Friday thru Saturday. Inquire Tall-Eez Shoe Co., Northland Center.

PART TIME community school directors. Require persons with enrichment and recreation programming background. Prefer West Bloomfield resident. Afternoon & evening work. Apply: West Bloomfield Community Education Office, 6000 Orchard Lake, from 10 AM - 4 PM.

PART-TIME: nights. Janitorial. Couples or singles. 357-1211

PART TIME pot washer, 3:30-6:30, Mon. thru Fri. Ideal job for student. Farmington area. Call Mrs. Fahrenkrug, 626-6100.

PART TIME

WAITRESSES
HOSTESS
UTILITY PERSON
10AM-5PM, Monday thru Friday. Apply: Personnel Office, second Floor, Westland Shopping Center.

JCPENNEY
Westland

PART TIME
& SUBSTITUTE

KITCHEN HELP

for Birmingham Public Schools. No experience necessary. Apply in person weekdays between 9 AM - 4 PM at Food Service Department
550 W. Merrill
Birmingham

PERSONNEL TRAINEE

TO $24,000

Some sales or business experience. Free training - no travel. Call Tom

Personnel Recruiters
358-3300

PHONOGRAPH Records, national record distributor has opening in the warehouse filling and processing orders. 272-6620
Equal Opportunity Employer M F

PHOTO FINISHER professional needs person in print finishing department and to run errands. Starting $2.65 hour. Apply Tuesday thru Thursday, North American Photo, 27451 Schoolcraft, Livonia

PHOTO FINISHER, professional needs color print spotter, art background helpful, interesting work and good working conditions, minimum starting pay $3 hour, apply Tuesday thru Thursday, North American Photo, 27451 Schoolcraft, Livonia

PICKER-PACKER & RECEIVER needed in a soft goods warehouse, excellent working conditions, no evenings, Northland area. Call for appointment. 968-2400

PIZZA MANAGER, 6 day week, Garden City area. Pay depends on experience plus commission. Call for appointment. 562-5914

PRODUCTION WORK. Full time, $2.50 per hour starting. 29501 W. 8 Mile Rd., Livonia. 478-3048

500 Help Wanted

PORTER

Mature Luxury apartment. Must have transportation, bondable. Full time.

626-2590

PRESS OPERATOR
Experienced on ATF and ITEK 11x17 in-house operation. Southfield location of International organization.

Call 569-5700, ext. 392, for an interview appointment.
Equal Opportunity Employer M F

PRODUCTION FOREMAN, second shift, $14,000 - $16,000, bonuses. Ray Greene Personnel. 399-1428

PRODUCTION FOREMAN

LARGE INTERNATIONAL COMPANY

Is looking for a Production Foreman. This individual must have some knowledge of produce flour formulas and how to handle people. We would like an individual with baking experience. Please reply to Box 160, Observer & Eccentric Newspapers, 36251 Schoolcraft, Livonia, Michigan 48150
Equal Opportunity Employer M F

PR PERSON needed. No experience necessary. Will train. Work around your daily schedule. No investment needed. Call between 5-10 PM. 522-3940 or 459-0119

RECEPTIONIST: Cashier, full and part time, at Courtland Racquetball Club, corner of M-59 & Mound. Morning, afternoon & evening shifts. Call 254-1055 between 1 - 5 PM weekdays.

RECREATION AIDE/
BUS DRIVER
City of Southfield. Salary $3.50 hour, 19 hours per week. Serves as Aide for Senior Citizen recreation program and drives bus to transport senior citizens from their homes to City facilities and other public places. Requires valid chauffeur's license, ability to safely operate a bus and physical strength and stamina to aid program participants. Must be Southfield resident with acceptable I.D. and unemployed a minimum of 15 days prior to application day. Apply at: Community Placement Service, 26080 Berg Rd.
An Equal Opportunity Employer

RESEARCH TECH. TO $13,000

Entry level position. Associates Degree in Science or Chemical Engineering. Some experience in lab. Good fringes, call Joe Eves. Suns 373-0353

Personnel Recruiters
358-3300

RETAIL MGR. TRAINEE

TO $17,000 - FEE REIMBURSED
Fast paced, fun-type operation, promotions come quickly, full control of Suburban store. Call Jean eves. Suns. 647-6915

Personnel Recruiters
358-3300

RETIRED

6 Days, 11AM-4PM. General Maintenance & Clean UP. $2.75 per hr. to start. Needs Car. Call 10AM-4PM. Rochester Hills Racquet Club. Ask Dave.

652-1502

RETIREE - PART TIME
Maintenance and stock work. Novi, Southland, Westland locations. 9-12 PM, Noon-5 days. 962-3299

RICHARD'S LOUNGE now hiring bar maids & waitresses. Good pay. Call after 6 PM, ask for Mrs. Lee. 474-2880

RUSTPROOF help wanted, benefits, advancement. Apply in person, 20570 W. 8 Mile, Southfield, between Evergreen & Lahser.

SALES LADIES
Electrical Counter Man
Stock Boys
Full or part time. Apply at 37400 W. 7 Mile Rd., Livonia

SALESLADIES
Full & Part time for needlecraft & handbag departments. Openings in W. Bloomfield, Southfield & Oak Park. Apply Charlotte's, 22102 Coolidge, Oak Park.

SALESLADY full time, Gifts Galore, Winchester Mall. 751-3500

SALES WOMAN, age 25 to 40. Fine linens and bath accessories. Tuesday through Saturday, 9:30 to 5:30. No evenings. Please apply in person before Noon. Ask for Miss Mandel. The Linen Closet, Telegraph at Maple, Birmingham.

SALES & CLERICAL

Applications are being accepted for part time or on call schedules. Must be available Saturdays & Sundays. Apply in person. Employment Office, 4th level, Monday thru Friday, 9:30AM-4PM.

HUDSON'S
NORTHLAND

SCHOOL BUS Drivers wanted, part time. Vans, private school in Southfield. Good driving record. Call mornings. 569-2988

SEAMSTRESS
Full & Part time, apply Charlotte's, 22102 Coolidge, Oak Park.

SEAMSTRESS - TAILOR
Work with High Fashion Designer. Owner. Minimum 5 years experience. Must be competent professional worker. Ask for LISA between 10 AM-4:30 PM. 642-4334

SECURITY GUARDS

Full & Part Time
ALL SUBURBS
DETROIT
HAMTRAMCK
PLYMOUTH
DOWNRIVER
THE WHALL CORP
18860 W. 10 Mile 424-8319

SECURITY OFFICERS
Mature, responsible men wanted for full time, steady work. Union scale wages, good working conditions. For appointment call: week days between 9-5. 398-0445

SECURITY SUPERVISOR
Established, reputable private agency needs individual to handle variety of duties including hiring, training, scheduling & maintaining client relations. Experience helpful. Call weekdays between 10 AM - 3 PM for appointment.
WATTS & WHELAN, INC.
398-0445

SEMI-trailer mechanic, experienced. Livonia. 522-8150

SERVICE Station Attendant, days, no Sundays or Holidays. Mobil, 37810 Grand River, Farmington Hills.

SERVICE Station Attendant, over 18, Afternoons, Farmington area. 553-4080

SERVICE station attendant, full time. Must be over 18. Shell Service Center, 9535 No. Telegraph at W. Chicago.

SHIPPING CLERK, good starting salary and fringe benefits. 838-0640

SHORT ORDER COOK
WAITRESS
Full time days. Prefer experienced applicants. Will train if necessary. Apply in person mornings, Bode's Restaurant, 280 N. Main St., Plymouth.

500 Help Wanted

SHORT Order Cook, apply in person, Honeytree Restaurant, 28990 Orchard Lake Rd., Farmington Hills, between 12-13 Mile.

SIGN OF THE BEEFEATER has immediate openings for full time and part time waitresses. 5 days per week, excellent benefits. $120 to $140 per week, apply in person, Mon. thru Fri. between 2 and 4 PM.

SIGN OF THE BEEFEATER

18901 W. 8 Mile

SNACK BAR help wanted, full or part time. Must be 21 or over. Apply in person ONLY, 9AM-12NOON, Merribowl Lanes, 30900 7 Mile, Livonia, 48054.

SOCIAL WORKER

Excellent opportunity for certified SOCIAL WORKER with an MSW or working toward an MSW, to work in a modern 310-bed hospital. Hospital experience required. Salary contingent upon experience.
CONTACT PERSONNEL OFFICE

BOTSFORD
General Hospital
OSTEOPATHIC
28050 Grand River, Farmington
476-7600
Equal Opportunity Employer M F

STEADY young man for light warehouse work. See Mr. Fish at 64 Park St., Troy, to apply in person, 8 AM to Noon.

STOCK BOY
Full time, drivers license. Warlord, 19231 Middlebelt, Livonia

STOCK CLERK
Full time, 40 hour week available September 1. Must be 18 years or older, mature and responsible, apply in person between 9AM-4PM to Phillip's Shoes, Northland Center, see Manager, Mr. Tas.

STOCK MEN
Needed full time. Apply in person at K Mart, Ford & Middlebelt, Garden City.

STOCK PERSON

S.S. Kresge Co.
7 Grand Shopping Center
Good benefits and working conditions. Applications taken 10-12 and 2-4 p.m. daily.

STOCK WORK

Applications are being accepted for full time schedules. Excellent benefit program. Apply in person, Employment Office, 4th level, Monday thru Friday, 9:30AM-4PM.

HUDSONS
NORTHLAND

STOCK & DELIVERY, must be recent High School Graduate, Full time for Home furnishing shop in W. Bloomfield Area. 851-6240

STOCK & RECEIVING MAN
Must be dependable and accurate with figures. Personal interviews only. Apply at: Slater Wall Covering, 31196 Schoolcraft, Livonia.

STORE MANAGER

Trainee to $30,000
90 day paid training. National chain, new suburban stores, excellent benefits. Call Tom 522-6035 or Jan 477-5435

Personnel Recruiters
358-3300

SURFACE GRINDER for carbide cutting tools. 3 openings for apprenticeship. Bar-Van Tool Co., 5650 Shiawassee, Farmington.

TEACHERS, full and part time. Also cook needed for day care center in Northville area. Immediate openings. H. Abrams, Director. 348-1586

TEACHER & TEACHER AIDS. Pre-School teacher and teacher aid applications now being accepted, full and part time, must have early childhood educational background and experience. Send resume to: P.O. Box 367, 29200 Shiawassee, Farmington Hills, 48024, attention Margaret Schoeffler.

Telephone Representative

PERMANENT PART TIME

Time Life Libraries, Inc., is seeking Housewives and Mothers who are seeking an excellent part time job. Earn $75 to $200 per week introducing Nationally known TIME LIFE BOOKS via the phone from our Southfield office. We offer a guaranteed base salary, commissions, bonuses in a pleasant, fun atmosphere. Hours: 9 AM - 1 PM, 1-5 PM, or 5-9 PM. Call Mr. Nixon.

358-2001
Equal Opportunity Employer M F

TELEPHONE SOLICITORS
Housewives part time work in our premises. Mornings or afternoons. Earn over $3 per hr. through salary & commissions. 476-5430

TELEPHONE SOLICITORS, experience necessary, salary & commission, 10 AM - 3 PM or 3 PM - 8 PM. Call Mr. King. 851-7755

THE MEATING Place, Orchard Lake, is now accepting applications for all types of work for our reopening. Please apply in person, Orchard Lake Rd. at Pontiac Trail.

TLC TRAVEL needs Boss or Gal for on-job training as Travel Agent. Minimum wages, $80 & some typing necessary. Apply In Person, 30100 Telegraph Rd., Birmingham, Mich.

TRAINEE. Foundry, Zinc Alloy, Prototype casting, Photo Cast Inc., 2728 John Daly Road, Inkster. 565-3400

Trainee Optometric Assistant. We will train a neat appearing mature woman with light typing who does not mind working Saturdays and some evenings. Full and part time positions available in our Pontiac Mall and our Tel-D-Mall offices. For appointment call 338-1434

TRAINEE, person with mechanical aptitude and some experience to start as machine operator trainee in small machine shop. Apply 30065 W. 10 Mile, between Middlebelt & Orchard Lake.

TRAINEE - PLASTER Pattern Maker, Prototype Casting, Photo Cast Inc., 2728 John Daly Road, Inkster. 565-3400

TRAINEE POSITION
Color
Photo Processing
CALL FOR APPOINTMENT
Ramshaw Photo Inc.
29299 Franklin Rd., Southfield
358-5110

TRAINEES

Southfield machine shop has openings for mechanically inclined men and women. Call for appointment.

356-4201

TRAINEE wanted at Redford Lathe Turning, 27242 West 7 Mile Rd., Redford.

TRAVEL AGENCY MANAGER, Southfield agency needs experienced manager. Top salary, profit sharing, fringes. 886-9470

TRAVERSE CITY CPA firm is in need of a degreed Accountant with one to three years experience Public Accounting. Send resume with salary requirements to: P.O. Box 947, Traverse City, Michigan 49684

500 Help Wanted

Expanding Company needs personnel with experience as:

PROJECT ENGINEER
ELECTRICAL DESIGNER
MACHINISTS

Pension and Profit Sharing
Life Insurance and Medical Benefits
Apply in person or send resume:

SCANS ASSOCIATES, INC.
13000 Farmington Rd.
Livonia, Mich. 48150
Attn: Stanley Telman

An Equal Opportunity Employer

MECHANICAL DESIGNER

Involved in design of specialized automated equipment. Fixture design and material handling experience required.

ELECTRICAL
ELECTRONIC DRAFTSMAN

Prefer 1 to 2 years electrical drafting experience. Familiar with industry's standards and capable of working with designers and engineers.

We are designers and manufacturers of custom test equipment with a rapidly expanding market. We need people capable of following a program from concept to check out. If you are looking for a challenging and rewarding position in a fast growing, progressive company, and not afraid of hard work, we want you on our team.

SUBMIT RESUME
& SALARY REQUIREMENTS
TO MR. H. COLESTOCK
ENGINEERING MANAGER

ADVANCED TECHNOLOGY & TESTING

12921 Stark Rd.
Livonia, Michigan

An Equal Opportunity Employer

SECURITY OFFICER

$9,476-$11,042

At the time of application, applicants must be at least 21 years old, high school graduates (or G.E.D. equivalent) possess a Michigan driver's license and meet the physical and criminal record requirements for this position.
Applications are being accepted for C.E.T.A. Title II and VI only. Current vacancies are funded under C.E.T.A. Title VI.

SECURITY WATCHMAN

$7,607-$8,504

Applicants must be at least 18 years old and meet either the C.E.T.A. Title II or VI requirements. Current vacancies are funded under C.E.T.A. Title VI.

C.E.T.A. TITLE II REQUIREMENTS

Be a resident of Oakland County but not of Pontiac, Royal Oak, Southfield, Farmington Hills, Troy or Waterford Township and must be unemployed for at least 30 days or be underemployed.

C.E.T.A. TITLE VI REQUIREMENTS

In addition to meeting the C.E.T.A. residency requirements as described under Title II, applicants for Title VI positions must be a member of a family with an annual income level equal to or less than the lower living standard and receiving AFDC or unemployment compensation for at least 15 or more consecutive weeks or have exhausted all available unemployment compensation.

Veterans are encouraged to apply and may waive the C.E.T.A. unemployment requirements immediately after discharge from the armed forces.

Applicants for C.E.T.A. Title VI positions must have their C.E.T.A. eligibility verified by the Michigan Employment Security Commission Job Service. Applicants are encouraged to do so prior to submitting an employment application with Oakland County.

Applications will be accepted until further notice.

For more information or to obtain the necessary application materials, please contact:

The Personnel Department

Oakland County

1200 N. Telegraph Rd.
Pontiac, Michigan 48053
Phone 858-0530

A Merit System, Affirmative Action/Equal Opportunity Employer

Daniel T. Murphy — County Executive

500 Help Wanted

DIE MAKERS (JOURNEYMEN)

Metal Manufacturer seeking experienced Die Makers who must be able to work on small progressive dies with close tolerances. Excellent working conditions, steady work, overtime, top wages and excellent company paid benefit program.

To Apply Call Personnel Dept.

842-7400

W. M. CHACE CO.

1600 BEARD AVE. • DETROIT

An Equal Opportunity Employer

CHEMIST OR PHYSICIST

National Ink manufacturer, headquartered near Schoolcraft and Telegraph, requires a Chemist or Physicist for its Corporate printing research laboratory.

Desirable, but not essential qualities:

Ink or printing experience; work experience in academic major; familiarity with statistics and organic chemistry.

Flint Ink Corporation

Send resume or call 538-6800, ext. 10 for application.

25111 GLENDALE AVENUE
DETROIT, MICHIGAN 48239

Equal Opportunity Employer

AUTO PARTS MANUFACTURER
with plants located in Redford Twp. and Plymouth has the following openings for experienced personnel:

- DIE SETTERS
- TOOL AND DIE MAKERS
- SURFACE GRINDER HANDS
- ELECTRICAL APPRENTICES
  2 years experience
- INDUSTRIAL MAINTENANCE ELECTRICIANS

Liberal employee benefits.

APPLY TODAY

STAHL MFG.

12282 WOODBINE

WAITRESSES
PART TIME

Monday through Friday, 4:00 PM - 8:30 PM. Available Saturdays, between 10:45 AM and 8:30 PM. Sundays, 11:30 AM - 4:30 PM.

Meals and Uniforms furnished. Fine earnings. Excellent benefit program.

Apply: Employment Office, fourth level, Monday through Friday, 9:30 AM - 4 PM.

HUDSON'S NORTHLAND

Perkins Cake & Steak (R)

AND PERKINS PANCAKE & STEAK HOUSES

Operated by P.S. Associates are accepting applications for

MANAGEMENT TRAINEES. Previous restaurant experience not necessary. High school degree mandatory. Additional education such as Credit Hours or an Associate Degree in either Management, Business, Food Service, Marketing and/or Accounting desirable.

Openings also available for:

- Hostess or Host (prefer mature adults)
- Cooks
- Waitresses, Waiters (Must be 16)

Openings on day and midnight shifts. Experience not necessary. Apply in person, Monday through Friday between 8 AM - 5 PM.

501 SO. WAYNE RD., WESTLAND

Equal opportunity employer M/F

500 Help Wanted

O is for
OFFICE SKILLS

Typists, stenographers, key punchers, switchboard, figure clerks, general office. Choose your own work schedule. Yes, you can at Manpower. No Fee. Interested?

See: Doris O'Connell
26049 5 Mile at Beech Daly
OR - Kathi Miller
29256 Ryan at 12 Mile

MANPOWER®

Temporary Services
We'll give you the help you need.
An equal opportunity employer

IMMEDIATE OPENINGS FOR

- Boring Mills
- Hydrotels
- Mould Makers
- Radials
- E.D.M.
- Benchhands

Excellent wages and fringes — Overtime — New contract — Long program — Uncapped Cost-of-Living — Blue Cross/Shield with prescription drugs.

SPECIAL MACHINE
& ENGINEERING INC.

20000 West 8 Mile Rd.
Southfield, Mich.
355-0150

PART-TIME TELLERS

National Bank of Detroit is taking applications for part-time tellers in our branch system. Some cash handling experience is preferred, but not required. Employment at NBD means good starting salaries, pleasant working conditions, and training which allows you to earn while you learn. Interested? Come in and talk with one of our employment counselors on Wednesday, Aug. 24 between 10 a.m. and 3 p.m. at:

NATIONAL BANK OF DETROIT
Metropolitan Airport Branch
10421 Middlebelt
Romulus, Michigan

NBD

An Equal Opportunity Employer M F
We Employ the Handicapped

PART TIME DRIVERS

We have Driver Independent Contracts open in Plymouth and Canton, for men or women drivers. Must have truck, van or full size station wagon and be available on call for Monday and Thursday to drop off bundles of papers to Observer & Eccentric carriers.

Call the
Observer & Eccentric
Circulation Department
261-3800

An Equal Opportunity Employer

O & E

500 Help Wanted

TRAVEL AGENT full time experienced Southfield 358-0260

TRUCK DRIVER
Prefer experienced person for local deliveries Call Mr. Robert 255-9128

TRUCK RENTAL FIRM needs responsible person for rental check-in local delivery and pick up Varied work duties Redford 537-8250

TURRET Lathe operator experienced only Apply Multi-Matic Mfg Canton 397-2263

TURRET LATHE OPERATOR
W & S
Must be experienced in short run set work Top wages overtime
O KELLER TOOL
12701 Inkster Rd
LIVONIA 425-4500

TURRET LATHE
Must have Job Shop experience Excellent fringe benefits Air conditioned shop etc Please call Jeff for particulars
356 4201

TWO full time boys for clean up detail for large apartment complex in Farmington Hills Must be 18 and have driver's license 478-5535

U N I T E D
STATIONERS
SUPPLY CO
Wholesale distribution center located in Livonia New positions available INVENTORY CONTROL CUSTOMER'S SERVICE ACCOUNTS PAYABLE CRT ORDER ENTRY & WAREHOUSE SHIPPING & RECEIVING DEPTS
Previous office or warehousing experience is desirable Excellent starting salary & full range of company benefits For interview call Personnel Dept
425-6000

VALET parking attendants wanted for Troy restaurant Part time and full time Call Albertsons Parking Service 626-3823

WAFFLE HOUSE
Now hiring cooks waitresses for new 24 hour restaurant to be opened September 1 experienced preferred or will train All shifts available apply in person 28505 Northwestern Highway Southfield between 10 AM 4PM Monday thru Friday 357-2009

Waiters & Waitresses
looking for young persons with good personalities who enjoy public contact Varied shifts available Excellent salary Apply in person
HILLSIDE INN
31681 Plymouth Rd Plym

WAITRESS and BAR MAID evenings The Trophy Room Pub Dearborn Hts 274-6278

WAITRESSES Experienced Part time full time Excellent tips Athens Restaurant Harvard Row Mall 11 Mile & Lahser

LEARN & EARN Local residence High School Graduate owns auto fringe benefits National Financial Firm Immediate openings Call 425-3580

ELECTRICAL DESIGNER for industrial controls Design apprenticeship available Dynamic Electric Controls 1850 Thunderbird Troy 362-1950

WAITRESSES wanted days and nights GoGo bar experience preferred Starting pay $3.00 please call 342-7944

WAITRESSES
I still have a few openings for all shifts Must be sharp & pleasant See Dave at Lum's Grand River & Mile

WAITRESSES morning and afternoons 8AM 2PM and 11 30AM 8 00PM Mon thru Fri Good tips Also DISH WASHER needed 11AM 8PM Apply in person after 4 Chris Coney Island 44357 Ann Arbor Rd Plymouth

WAITRESSES experienced 18 and over Days full time and evenings part time Must be neat in appearance good salary excellent tips Apply in person Grecian Palace Restaurant 25247 Telegraph Southfield in Tel Ex Plaza

WAITRESSES wanted all shifts Mature neat fast dependable Good tips The Flame Restaurant 24455 Ford Road Dearborn 563-5424

WAITRESSES Days and nights Apply between 2 PM 5 PM Closed Mondays Highway Ribbery 1245 Coolidge near 11 Mile 546-7880

WAITRESSES
ALL SHIFTS for Livonia & Farmington stores Full time ONLY Steady workers Vacation pay uniforms and meals furnished Apply in person between 8 & 10 AM and 3 & 5 PM
Bates Hamburgers
33406 Five Mile Livonia
Middlebelt at 9 Mile Farm

WAITRESSES & DISHWASHER
Elam Elam Deli & Restaurant
2307 Plymouth Rd
Ann Arbor
994-3037

WAITRESSES WANTED part time or full time Days or afternoons Good wages good tips Apply in person Kenny Island Inn Grand River & Halstead next to the Sunoco
WAITRESSES
MATURE WOMEN
PART TIME
Days or Afternoons
Blazo's Pie Shop
449 No Wayne Rd
near Cherry Hill

WAITRESSES & WAITERS needed full time Apply in person 9AM to 4PM 17017 W 9 Mile Southfield Mich
An Equal Opportunity Employer

500 Help Wanted

WAITRESSES 18 and over day shift good salary excellent tips apply in person Grecian Palace 25247 Telegraph Tel-Ex Plaza Southfield

WAITRESSES Cooks over 20 experience preferred All shifts Apply in person Town Crier 18680 W 8 Mile Southfield

WAITRESS full time for food and liquor at private club Birmingham area Call Wendy Wed thru Sun 646-5050

WAITRESS or assistant barmaid full or part time Bel Aire Lanes Farmington 476-1550

WAITRESS wanted Dinner shift with some split for Day Banquets required Experienced only Excellent tips Apply in person 2PM 6PM Red Cedars 23055 Telegraph at 9 Mile Southfield

WANTED dishwasher full time day shift and midnight shift Apply Clock Restaurant 9468 So Main Plymouth Michigan 459-3780

WANTED experienced clerk cashier must be at least 18 and available anytime Neat appearance and good personality necessary Experience in handling wine and liquor preferable Stocking and cleaning required Pay commensurate with qualifications Submit applications and business references to Star Stop 42444 Ford Rd Canton

WANTED FULL TIME HELP
Call Meadowbrook Landscaping After 6pm 478-6110

WANTED part time female some sewing experience and sales U Sew Center Livonia 522-5110

WANTED
Young men for full or part time factory work
SPECTRUM AUTOMATION CO.
522-2160

WANT TO GET LUCKY?
NEED A CHANGE?
LOVE PEOPLE?
If so come see us at LUM'S Now hiring full and part time Openings for WAITERS WAITRESSES HOSTESSES & COOKS No Experience necessary APPLY 9 AM to 11 AM Or 2 PM to 5 PM
REMEMBER IT'S THE U IN LUMS THAT MAKES US GREAT
LUM'S
30471 PLYMOUTH RD
LIVONIA

WAREHOUSE LABORERS
Apply in person only Between 10am 2pm Monday thru Friday Union Scale $4 15 hourly Benefits Use Fullerton Entrance Only B&E Sales Company 12630 Greenfield Detroit

WANTED Man to drive truck and load and unload feed in Livonia 525-0484 Evenings 517 546 7640

WAREHOUSE
or Retail Drug Store experience desired for modern suburban warehouse facility Qualified personnel needed for shipping receiving and order filling responsibilities Must be fast and accurate worker Union pay scale company paid health plan pension vacations and holidays Novi area Call Mr Reece weekdays between 9 AM and 5 PM
349-5000

WEEKEND Cashier needed Apply in person at Timberlane True Value Hardware 42780 West 10 Mile Rd Novi 349-2300

WELDER needed for Fabrication of weighing equipment Minimum of 2 years welding experience
358-0590

WELDERS
STEEL FABRICATORS
Industrial Furnace
ASSEMBLERS
Paid hospitalization & vacations
DOW FURNACE CO

WELDER needed for Fabrication of weighing equipment Minimum of 2 years welding experience
358-0590

WELDERS
STEEL FABRICATORS
Industrial Furnace
ASSEMBLERS
Paid hospitalization & vacations
DOW FURNACE CO
12045 WOODBINE
Plymouth Rd Telegraph Area
532-9100

WINDOW CASHIER Part time School Time 11AM 2PM Apply within at McDonald's Northville

SEMI trailer mechanic experienced Livonia 522-8150

WIN SCHULER'S wants waitresses with cocktail experience Dishwashers Janitors Stock man Apply within See Scott or Larry 6066 W Maple West Bloomfield

WOMAN 18 years or older part time nights Apply in person Burton Hollow Pharmacy 17176 Farmington Rd Livonia

WOMAN 30 years or older counter help work days or afternoons Apply in person Amy Joy Donut Shop 11320 Middlebelt Livonia

WOMEN KITCHEN HELPERS
For food service department Detroit Country Day School Call for appointments on Thursday and Friday 8 3 PM Ext 200 646-7717

WOMENS Ready To Wear shop needs individual experienced in retailing to assume Management responsbsilities in the Westland and Northlandarea Call Mr Levy
968-2400

YOUNG MAN good driving record $3 per hour apply in person Washtenaw Door 2502 E Michigan Ypsilanti

500 Help Wanted

YOUNG MAN to do painting at commerical building Experienced $3 00 an hour Call John 981-0375

BUS BOYS
PREPS
DISHWASHERS
Wanted for all shifts Pipers Alley Troy Call daytime 649-3480

MATURE experienced sales persons to work in fireplace shop Apply at Fireplaces Plus Westland Mall on Warren or Twelve Oaks Mall on Novi Rd

LAWN MAINTENANCE men wanted 18 years or older dependable good pay needed immediately 525-9290

WAITRESSES BARTENDERS
Part or full time Rochester area Call after 5 PM 852-6450

CASHIERS Wrecker Drivers Mechanics all shifts male or female Must be 18 or over Apply in person Joy & Merriman Standard 31411 Joy Rd Westland

MACHINIST Machine Assemblers overtime steady employment Experienced only Multi-Feed
349-6010

BONANZA SIRLOIN PIT
Needs full time help for Fall starting September Cook needed Dish washer needed Apply in person 6636 Telegraph Dearborn Heights

CARETAKER experienced Pontiac area church Reply by mail 404 Oakland Pontiac 48058

NEW PARTY PLAN Products such as Disney Betty Crocker Skillcraft No collecting or delivering Managers & Counselors desperately needed 453-4098

SHORT ORDER COOKS
Experienced Apply Egg Castle Restaurant 26200 W 12 Mile at Northwestern Southfield

WAITRESSES wanted apply after 8 PM Coral Gables 2245 No Woodward Ave Berkley

WAITRESSES full time days and evenings Experienced preferred N Birmingham Pontiac area Call 338-8478

JANITOR
Experienced Floor Man Part Time Evenings Birmingham area
831-5031

TRAVEL AGENT
Full time preferred 4 days week minimum Travel industry experience college degree or excellent business background necessary Reply with resume to Box 498 Plymouth Michigan 48170

BORING MILL OPERATOR
LATHE, MILL Full or part time Top wages & benefits Tri-Star Tool & Machine 561-8193

CUSTODIAL help substitutes $3 20 per hour Applications now being accepted by Farmington Public Schools Apply in person at Maintenance Building 29350 W 10 Mile Rd Farmington Hills

EXPERIENCED telephone sales 4 hours daily Office products knowledge Telephone interview only Call Joan Potere 353-2600 Tuesday or Thursday only

CUSTODIAL help substitutes $3 20 per hour Applications now being accepted by Farmington Public Schools Apply in person at Maintenance Building 29350 W 10 Mile Rd Farmington Hills

EXPERIENCED telephone sales 4 hours daily Office products knowledge Telephone interview only Call Joan Potere 353-2600 Tuesday or Thursday only

TYPING at home must live within walking distance of Beech Daly and 6 Mile 538-8810

SURFACE GRINDER
Rotary Must have toos One year experience Apply Acme Carbide Die Melvindale 388-0550

I D - O D FORM GRINDER
Experienced only Carbide or Steel Acme Carbide Die Melvindale 338-0550

CARPENTERS cement and roof men for small residential repair jobs Call after 7 PM only 493-4466

RESPONSIBLE Painters wall washers and window cleaners Painters own tools Man & wife teams encouraged Call after 7 PM only 493-4466

PERSON to answer phones do related paperwork for Building and Cleaning company Prefer older person 493-4466

PART TIME DESK CLERK Weekends Experienced only Call between 8AM and 4PM weekdays 533-4020

OFFICE MAN experienced in Real Estate Sales Property Management and Building 557-0770 (Eves 569-2758)

PERMANENT PART TIME
Immediate openings for part time employment taking retail store inventories Saturday nights and Sunday morning $3 per hour to start no experience necessary we will train For information call 792-6402

MODELS & Actors would you like to become a professional? Full or part time Experience not necessary Models & Actors Referral Service 21700 Northwestern Tower 14 suite 1120 557-0990

MALE and FEMALE applicants needed for positions open 139 W Maple 644-4254
Birmingham Employment Bureau

SCREW MACHINE
Apprentice Set-up Man
For 7/8 dimension Gridley and Acme machines Excellent opportunity Apply today
S.M.C.
800 Junction Plymouth

AIRLINE TICKETING COURSE See Education Instruction classification (518)

SURFACE
GRINDER HANDS
& APPRENTICES
Immediate Openings
APPLY TODAY
STAHL MFG.
12282 Woodbine Redford

KENTUCKY
FRIED CHICKEN
Now Hiring for the Fall Days & Evenings Full & Part-time positions available
Apply In Person
1708 N LIVERNOIS
TROY

Short Order Cooks
Full or part-time all 3 shifts available apply
Palace Fine Foods
1471 Southfield Rd
BIRMINGHAM
642-2355

MACHINIST
Jig, Fixture and Gage work Able to work day or afternoon shift Good rates and benefits
LANDIS MFG CO
Ferndale, Michigan
566-2311

TOOL & GAGE MAKERS
JIG BORE OPERATORS
For Sip-7, Moore #3, Pratt #3-E
BRIDGEPORT OPRS
MACHINISTS
Capable of leading jobs, opportunity for advancement Top wages, Insurance, vacation and holiday pay Bonus, long program, air conditioned shop New equipment
DUNN TOOL
425-9075

500 Help wanted

CONTROL COUNTER
for Nights possible weekends Experienced male preferred Fringe benefits available Apply in person
MAYFLOWER LANES
26600 Plymouth Rd
½ Mile W of Beech Daly

SNACK BAR COOK
NIGHTS & WEEKENDS
Prefer experienced woman mature and responsible Apply in person
MAYFLOWER LANES
26600 Plymouth Rd
½ Mile W of Beech Daly

COCKTAIL WAITRESS
LOUNGE & CONCOURSE
Experienced mature and dependable for Nights Fringe benefits available Apply in person
MAYFLOWER LANES
26600 Plymouth Rd
½ Mile W of Beech Daly

MEN & WOMEN
NEEDED
For LIGHT FACTORY WORK including running machinery Must be at least 18 year old Pay $2.30 per hour Report to
EMPLOYERS
Temporary Service
26533 Grand River

Income Tax Preparers
No Experience necessary Free training Full or part time during tax season Employment opportunities in your neighborhood for those people who successfully complete training Excellent earning potential
Nationwide
Income Tax Service
584-7640

Surface Grinder
Immediate opportunity in modern air conditioned shop in Plymouth 50 Hour week excellent benefits, hourly rate open
301 Industrial Dr
455-1100

YOUNG MAN 17 21 years Floor contractor apprentice No experience necessary will train Starting pay $3 per hour After 6 PM
937-0190

YOUNG MAN 18 years or older must have chauffeur's license combination stock handler janitor & van driver Apply Mr Thrapp Good Housekeeping Shop 427-4212

YOUNG MEN needed for cleaning and loading of catering trucks Hours 12 30 PM thru 6 30 PM Starting pay $2 30 per hour Apply at
DOUGLAS FOODS
CORPORATION
32416 Industrial Rd
Garden City
522-8700

2 POSITIONS OPEN
Metal Fabricator with welding & print reading conveyor type machines Also young HS Grad to be trained some experience helpful Campbell Machines Co 16400 Grand River Ave Novi

3 POSITIONS
OIL Recycling plant in Redford Two needs Truck Driver Must be able to handle Diesel tractors with semi tank trailers pump hose etc Lab Assistant must have 2 years of College Chemistry or equivalent Production Trainee willing to start at the bottom and learn all phases of the job supervisory experience desirable Call
535-2851

3 POSITIONS
OIL Recycling plant in Redford Twp needs Truck Driver must be able to handle Diesel tractors with semi tank trailers pump hose etc Lab Assistant must have 2 years of College Chemistry or equivalent Production Manager Trainee willing to start at the bottom and learn all phases of the job supervisory experience desirable Call
535-2851

502 Help Wanted Dental-Medical

NURSE AIDES
We are looking for people who have a love and understanding of the elderly We pay better than most area nursing homes and are accepting applications for all shifts We'll train inexperienced people
WHITEHALL
Convalescent Home
43455 W 10 Mile Novi

Medical Recept/Biller to $760
Excellent opportunity with busy 2 doctor Livonia general practice Experienced required with all insurance forms Super benefits and lots of variety
TOWN & COUNTRY
EMPLOYMENT CENTER
Med Dental Div 474-1717

RN'S, LPN'S
DAYS & AFTERNOONS
Apply in person
MEDICO'S
RECOVERY CARE CENTER
22355 W 8 Mile Rd
3 blk W of Lahser
255-6450

JCAH APPROVED
Modern extended care facility skilled and basic care now hiring LPN'S and RN'S part time and full time ALL SHIFTS We offer on going in-service education on the professional level Close to direct convenient travel routes In-service orientation program provided We welcome new graduates No shift rotation Call Mrs Harding RN Director of Nursing Beverly Manor Convalescent Center Novi 477-2000

LPNS
Full and part time all shifts clean modern facility Pleasant working conditions
FOUR CHAPLAINS
Convalescent Center
28349 Joy Rd Westland
261-9500

NURSES full time and part time Pleasant working conditions Call Mrs Craig Lahser Hills Nursing Home 354-3222

NURSES AIDES
DAYS & MIDNIGHTS
FULL & PART-TIME
CAMELOT HALL
35100 Ann Arbor Trail
LIVONIA

MEDICAL ASSISTANT Southfield area Preferably experienced Full week including Sat & 2 evenings
569-2416

X-RAY TECHNICIAN Helper For Portable exray Service Full time
559-9640

DENTAL ASSISTANT
Full time position available for enthusiastic individual with experience in four-handed dentistry Excellent salary and unlimited benefits Westland area 722-5130

502 Help Wanted Dental-Medical

HEW APPROVED or registered Tech needed to manage and operate private group lab Must have expertise in areas of hematology RIA blood banking and microbiology (optional) Call Sonja at 559-4811

RECEPTIONIST needed for busy Allergist's office in Farmington Hills area 851-6655

HEAD RECEPTIONIST
Career oriented mature experienced Receptionist to coordinate 6 girl office Apply 9 AM 5 PM Mon thru Fri
WESTCOTT HOSPITAL
24429 Grand River
3 blk West of Telegraph

NURSES' AIDES
Full time all shifts Apply in person Mon Fri 10 AM 4 PM
HOPE CARE
CONVALESCENT
CENTER
38410 Cherry Hill Rd
Westland

TIRED OF NURSING HOMES? Private duty Nurse's Aide Attendant to care for handicapped young man for day shift Weekends off Westland area 425-4729

LIVE IN evening care for handicapped young man Private room Day hours weekends off Driving required Good opportunity for student Westland area 425-4729

TWO POSITIONS Available with Farmington Physician Medical Secretary only experienced need apply blue shield medicare medicaid billing Medical Receptionist pegboard experience phone references please 476-1201

Nurse's Aides
Days, Afternoons Midnights
Apply in person
MEDICO'S
RECOVERY CARE CENTER
22355 W 8 Mile Rd
3 blk W of Lahser
255-6450

MEDICAL SECRETARY for home health agency in northwest Detroit Organizational ability medical terms accurate typing Friendly atmosphere competitive salary benefits 255-4300

AIDES & ORDERLIES All shifts for small nursing home in Southfield Pleasant working conditions 557-3333

PART TIME Medical Assistant typing non-smoker fitness oriented Send Resume to Ruth Lewis 1551 W Big Beaver Troy Mi 48084

RN excellent working conditions Small private Nursing Home in Southfield 557-3333

RECEPTIONIST TYPIST previous experience & references necessary Insurance knowledge helpful Well established dental office 10 Mile Northwestern area Salary commensurate with skills No evenings Days call 354-4344 evenings call 626-2681

AIDES & ORDERLIES
ALL SHIFTS
Part and full time Beverly Manor Convalescent Center 24500 Meadowbrook Rd Novi 477-2000

MEDICAL ASSISTANT
Part-time for Internist office 9 Mile Greenfield Area Must know EKG injection & blood drawing
569-5060

OPTOMETRIC Assistant needed approx 32 hours weekly Farmington Hills area Call Saturday Between 9AM-12 Noon 626-8029

RN LPN
ALL SHIFTS
Head Nurse Days
Good starting salaries and good hospital benefits Full time Modern facilities See Mrs Ferguson
NIGHTINGALE WEST
8365 Newburgh Rd
Westland near Joy Rd
An Equal Opportunity Employer

FREE VOCATIONAL
EDUCATION
LICENSED PRACTICAL NURSE
The City of Livonia CETA Program is seeking participants for CETA Vocational Education as a LICENSED PRACTICAL NURSE The program will begin in September Tuition and books will be covered by CETA Applicants must be Livonia residents unemployed or underemployed for 30 days and high school graduates or G E D Only those interested in a career will be accepted Preference will be given to qualified applicants according to the rules and regulations of the Dept of Labor Applications must be made at the CETA Office 15420 Farmington Rd 2nd floor no later than 5 PM Friday Aug 26 1977 For further information call 522 8870
EQUAL OPPORTUNITY AGENCY

Aides/Orderlies
ALL SHIFTS for an expanding psychiatric facility Apply in person
ARDMORE ACRES
Hospital
19810 Farmington Livonia

NURSES AIDES Dearborn Heights Convalescent Center at Ford Rd and Beech Daly has openings for Nurses Aides no experience necessary If you are mature and dependable will train Interviews Thursday August 25th and Friday August 26th from 1 30 3 30PM Next class starts Monday August 29th 26001 Ford Rd Dearborn Heights
An Equal Opportunity Employer

DENTAL ASSISTANT wanted part-time afternoons High school girl only Will train Call before 3 PM Monday thru Friday Livonia area 425-0440

SURGERY WARD NURSE Veterinary efficient dedicated person for long term employment Will train toward Animal Technician Certificate Very interesting activities rotating schedules
WESTCOTT HOSPITAL
FOR ANIMALS
24429 Grand River
3 blks West of Telegraph

DENTAL HYGIENIST
We are looking for someone to join our Preventive Oriented Practice in Plymouth Pleasant surroundings & enthusiastic staff Please send resume to Box 202 Observer & Eccentric Newspapers 36251 Schoolcraft Livonia Michigan 48150

RN or LPN
Needed for Afternoon Shift full time and part time Please call
476-0550
DORVIN CONVALESCENT
& NURSING CENTER
Near Livonia Mall

NURSES AIDES
ALL SHIFTS now available Full time positions mature persons Will also consider part time 5 or 6 hours per day See Mrs Mayville
Nightingale West
8365 Newburgh Rd
Westland near Joy Rd
An Equal Opportunity Employer

NURSES Full or part-time all shifts for skilled nursing facility Apply Hendry Convalescent Center 105 Haggerty Plymuth

RN OR LPN for part time position Supervisory experience preferred 334-4732

RECEPTIONIST
Busy Ophthalmologist's office full time Blue Shield Medicare Medicaid Pegboard Telephone Ophthalmologic terminology helpful Send resume to Box 258 Observer & Eccentric Newspapers 36251 Schoolcraft Livonia Michigan 48150

502 Help Wanted Dental-Medical

RECEPTIONIST needed for busy family practice call for appointment 476-2420

EXPERIENCED mature lab and X-Ray Tech for busy medical office 7AM 3PM call 10AM 2PM Farmington Hills 626-7544

DENTAL ASSISTANT will train $2 75 per hour to start Livonia 261-7771

TWO POSITIONS with Farmington Physician Receptionist Experience helpful Medical secretary 2yrs experience required Blue Shield Medicaid-Medicare Please call 476-1201

MATURE reliable Receptionist Office Manager needed for dentist office Clawson area Reply to Box 256 Observer & Eccentric Newspapers 36251 Schoolcraft Livonia Michigan 48150

ASSISTANT for Foot Doctor Mature woman 6 Mile Greenfield area Some medical experience and typing required References 272-4884 or 553-2670

DENTAL ASSISTANT Full time Some office procedures Dental experience necessary Northville 349-1616

DENTAL ASSISTANT
Wanted Southfield practice part time 4 7pm Monday Friday 559-7227

TROY OPHTHALMOLOGIST needs experienced Medical Secretary for Reception typing Insurance and assistance with patients Must be bright organized and have initiative Call 649-2820

DENTAL RECEPTIONIST
West Bloomfield area general office background & insurance knowledge preferred 851-2240

DENTAL ASSISTANT Plymouth Submit resume to Box 252 Observer & Eccentric Newspapers 36251 Schoolcraft Livonia Michigan 48150

DENTAL ASSISTANT assisting only Farmington Orchard Lake area Call after 10 AM 851-3767

NURSE'S AIDES
For Midnight shift Experienced preferred Apply in person
Dorvin Convalescent
& Nursing Center
29270 Morlock Livonia
On Middlebelt one block south of 8 Mile

NURSES
ALL SHIFTS
We need energetic RNs and LPNs Good wages and benefits Call Ms Beauchamp Director of Nursing Westland Convalescent Center 36137 W Warren ½ mile West of Westland Shopping Center 728-6100
An Equal Opportunity Employer

REGISTERED EMERGENCY
MEDICAL TECHNICIAN
If you are a registered emergency medical technician & want to use your training we have openings for a full time person to manage an emergency hot line Good pay excellent benefits comfortable surroundings Call Robert Aylsworth Director of personnel 961-1610

NURSE AIDES We are looking for Nurse Aides to join our staff for this coming fall Appls now for Orientation in September Applications taken Monday Friday 9 4 PM Westland Convalescent Center 36137 West Warren just W of Westland Shopping Center

RN'S LPN'S
Did you know that you can choose your hours and days when you work on assignment for Kelly Home Care? All you have to be is a skilled Nurse with true compassion for patient care Call us today and let us tell you more
KELLY HOME CARE
968-3630
An Equal Opportunity Employer

HEALTH AIDES
HOMEMAKERS
LIVE-INS
Needed to work in private homes A genuine interest and concern for people plus good references are essential to meet our high standards Experience necessary
KELLY HOME CARE
968-3630
An Equal Opportunity Employer

LPN OR experience helpful Tues Fri & Sat 10 30 AM 4 30 PM Pleasant outpatient clinic in northwest section Call after 2 PM 538-2022

MEDICAL Specialty office work primarily with insurance form preparation Assist with other office duties For appt 559-3150

DENTAL ASSISTANT
Full Time Experience or will train qualified candidate Farmington Hills Area 626-2242

PHYSICAL THERAPY
ASSISTANT
WE are currently seeking a Physical Therapy Assistant to work full time at our small suburban hospital The ideal candidate must have completed an educational program approved by the American Physical Therapy Association Major responsibilities would include participating as a team member who contributes to total patient care assisting the Physical Therapist in carrying out complex procedures and programs and performing routine treatment procedures
We offer an excellent starting salary which includes a fully paid benefit package including educational assistance paid hospitalization paid vacations and much more For more information please call Personnel
METROPOLITAN
HOSPITAL WEST
28303 Joy Rd Westland
522-6800 ext 286
An Equal Opportunity Employer

EXPERIENCED
Receptionist needed for front office in busy Livonia Doctor's Clinic
427-3509

MEDICAL Assistant with experience in Front Back and Insurance work Paid vacation paid Blue Cross profit sharing plan Call 10 AM 5 PM 421-6116

DENTAL Assistant with Orthodontic experience Dearborn area Reply Box 246 Observer & Eccentric Newspapers 36251 Schoolcraft Livonia Michigan 48150

YOUNG LADY wishing to work in Opthalmologist office Dearborn area 3 days a week Willing to learn new equipment and office procedures Call 9 5 561-7255

RNS LPNS NURSE AIDES needed all shifts Bloomfield Hills 644-8015

EXPERIENCED Medical Receptionist Dictaphone experience Monday through Friday full time Southfield location Call 569-4232

DENTAL HYGIENIST Full or part time Top salary Fringes Union Lake 363-7177

DENTAL ASSISTANT Livonia area experienced Progressive dental office Excellent salary and benefits Call 532-6011

CLERICAL WORK Physician's office Farmington area Knowledge of insurance billing & peg board preferred 35 hours weekly Call after 7PM 477-7884

FULL TIME medical receptionist needed by Sept 6 Must know all insurance Phone for appointment 531-5150

HYGIENIST WANTED Livonia area part time afternoons alternating Saturday mornings 525-7624

ORTHODONTIC Dental Assistant Bloomfield Hills Full time Experienced preferrred not necessary Call daily 647-4777

502 Help Wanted Dental-Medical

DENTAL ASSISTANT
Garden City area 4 day week Typing required Willtrain benefits Reply Box 238 Observer & Eccentric Newspapers 36251 Schoolcraft Livonia Michigan 48150

DENTAL LAB TECHNICIAN
Experienced preferred but will train person interested in a career Send resume to Box 224 Observer & Eccentric Newspapers 36251 Schoolcraft Livonia Michigan 48150

EXPERIENCED Medical Assistant for Orthopedic office Southfield area Must know all types of insurance & knowledge of X-ray helpful Monday thru Friday 569-2369

EXPERIENCED RECEPTIONIST for Orthopedic front office Must have knowledge of peg board and able to handle phones Monday thru Friday 569-2369

DENTAL RECEPTIONIST
Mature experienced woman for pleasant Birmingham Office Dental assisting background & insurance knowledge necessary Excellent salary & benefits Ann 647-5434

NURSES RN or LPN all shifts Paid Blue Cross Pleasant working conditions Call Mrs Craig 354-3222

DENTAL Assistant oral surgery office Birmingham area taking of X rays helpful Call between 10 4 647-7336

NURSES Aides all shifts full or part-time will train Hendry Convalescent Home 105 Haggerty Plymouth

NURSE AIDES
FULL TIME & PART TIME
MIDNIGHT SHIFT
Apply in Person
Marycrest Manor
15475 Middlebelt Livonia
427-9175

NURSE'S AIDES
ORDERLIES
All Shifts Experience preferred but will train Apply at
Dorvin Nursing
& Convalescent Center
29270 Morlock Livonia
476-0550

NURSE'S AIDES
Full time positions now available No experience necessary Classes now beginning Be paid while you train Apply in person
UNIVERSITY CONVALESCENT
& NURSING HOME
28550 5 Mile Livonia
Between Inkster & Middlebelt

RN'S LPN'S
Use the skills that you have been trained for work in the best of working environments Apply your managerial training in a professional setting Excellent benefits and competitive salary Apply in person
University Convalescent
& Nursing Home
28550 Five Mile Rd Livonia
Located between Inkster & Middlebelt Rds

RN's, LPN's
FULL & PART TIME
Days & Afternoons
Apply in person
FRANKLIN MANOR
CONVALESCENT CENTER
352-7390

504 Help Wanted Office-Clerical

ADDRESSOGRAPH machine operator and good typist to work from handwritten copy Combination job Established company Farmington Hills Call for appointment 477 4183 An Equal Opportunity Employer

Secretary/Receptionist
Established manufacturing firm in Farmington is looking for someone with previous office experience Phone and order processing will be main duties Good typing required Call for appointment
477-5700
An Equal Opportunity Employer

INTERESTING full time position available Requires typing accurate spelling & some math Real Estate background helpful but not necessary 10 Mile Rd Evergreen area 444-1080

TELEPHONE Clerk capable of assisting professional people with their orders Medical or dental terminology a plus West Chicago Southfield Rd area 838-7645

PART TIME
SECRETARY
Birmingham Advertising Department needs responsible and personable "Girl Friday" Good Typing Organizational abilities, and phone qualities necessary Flexible Hours, Good Salary and Benefits Call JOHN or RON
Observer & Eccentric
Newspapers
644-1100 Ext 222
An Equal Opportunity Employer

BOOKKEEPER for small company Must be experienced and dependable Age not important Also must be able to work with inventory control Dearborn Area Call for an appointment 943-4430

Prestigious Positions
FEE PAID
Several full and part time positions available from Teller to Secretarial To $8800 In all suburban areas Call Linda or come in
Snelling & Snelling
478-3500

SECRETARY with good typing skills speed & accuracy filing and use of business machines Send resume to Personnel Director Madonna College 36600 Schoolcraft Livonia Michigan 48150 An Equal Opportunity Employer

CHIROPRACTIC ASSISTANT
Sharp girl with good typing skills and office experience needed 32 hour work week Experience preferred but will train extra sharp aggressive girl Interviewing now
584-9309

ACCOUNTS PAYABLE CLERK
Position available for mature individual with experience in all phases of processing and paying bills for an established real estate company located in Southfield Call 559-2000 ext 118

LEGAL SECRETARY small Troy law firm with all modern equipment Salary commensurate with ability and experience Please call 362-1300

CLERK TYPIST $650
Needed for busy sales department of nice suburban employer If you type 50 work well with figures and have 1 yr experience call Permanent Staff 388-8900

POSITION available in Southfield area for Secretary Sales Assistant Good typing & shorthand proficiency Good pay and benefits Send resume to Box 272 General Electric Company
An Equal Opportunity Employer

General Office
To work on small business machine Figure aptitude adding machine experience helpful full time starting $2 75 per hour Call Roger between 11AM and 4PM 642-6970

504 Help Wanted Office-Clerical

SUBURBAN
OPPORTUNITIES
SECRETARY to $750 Fee Paid Diversified duties with S H Farmington area
SECRETARY $800 Fee Paid S H 80 Typing 50+ Minimum 1 year experience Southfield
JR SECRETARY to $600 Fee Paid S H 80 Type 50 Beginning position Southfield
Call Mrs Evans 477-9840
SUBURBAN PERSONNEL

SECRETARY
Marketing/Consumer Services VLASIC FOODS has an immediate opening for a mature experienced secretary for its marketing department Major responsibilities include secretarial duties for a Product Manager and responding to customer inquiries The successful candidate will possess above average secretarial (dictaphone typing 70 WPM) and communications skills Please apply at:
Vlasic Foods, Inc.
33200 W 14 Mile Rd
(Near Farmington Rd)
West Bloomfield
An Equal Opportunity Employer

SECRETARY
Immediate opening for secretary in our Southfield office Must possess good typing skills Good fringe benefits 6 day work week Apply in person 19300 Greenfield V 345-3000

PART TIME Receptionist West Bloomfield real estate office pleasant telephone voice typing general office work Hours Monday Thursday 3 9 PM Saturday 9 5 Call 851-7711

TYPIST
(FULL AND PART TIME)
NO office experience necessary for this job in Southfield Publisher's Office Must be accurate typist with a minimum of 40 WPM Great opportunity to move ahead with this growing firm Will train for additional responsibilities Pleasant working conditions modern office Apply in person ask for Ms Bolton at INDUSTRIAL MACHINERY NEWS CORP 29516 Southfield Southfield Office Park for Call 557-0100
An Equal Opportunity Employer

AD AGENCY in Southfield needs Gal Friday Advertising experience necessary 569-4242

KEYPUNCH
Progressive Southfield Firm has an opening in the Computer Department for a girl with keypunch experience We will train on our sys tem Good math aptitude and general office skills Typing 55 WPM excellent working conditions and fringe benefits 9 Mile and Evergreen area Call for appointment 353-3209

TWO small business offices immediate occupancy Levan 5 Mile Area Includes all utilities & janitorial service $85 month each
464-2708

SECRETARY
Part time Law & Real Estate office Levan 5 Mile area
464-2708

FULL Charge bookkeeper for buss contractor's office 10 Mile Telegraph area All information strictly confidential Send resume to Box 262 Observer & Eccentric Newspapers 36251 Schoolcraft Livonia Michigan 48150

LEGAL SECRETARY Position available for person with good clerical skills in Troy office Previous legal experience an asset but not necessary Salary commensurate with experience Please contact Timothy Young 879-0700

SALES SECRETARY
Diversified duties ability to assume responsibilities and work well with others career opportunities with a progressive Southfield Firm Minimum requirements typing 60 WPM shorthand 80 WPM For appointment call 353-3209

FULL TIME individual to perform general office duties aptitude for detail and figures important Experience in office preferred North land area Call Mr Levy for an appointment 968-2400

DISTRICT Secretary for Sales office in Southfield 8 30 5PM 5 days Typing filing phone Call Roseann 353-6386

EXPERIENCED secretary for buss 2-secretary district sales office Located on Telegraph near 12 Mile 642-1590

504 Help Wanted Office-Clerical

LEGAL SECRETARY Birmingham law firm Some experience preferred 642-4554

EXPEDITING or Order Desk Experience General clerical experience Manufacturer's Agent Office 356-3006

RECEPTIONIST Typist Farmington area experience required must be good typist 478-0396

BEST TEMP
JOBS IN TOWN
SCOTT GROUP
Supplies temporary office help to top companies If you have any of five skills we need you
NOW!!
Don't put it off Register today
CALL 542-9232

KEYPUNCH OPERATOR Must punch 14 000 SPH wanted for unique opportunity to work 7 days per month 569-3177

INTERIOR DESIGNER'S showroom needs a full time woman with office skills who would enjoy assisting designers with furniture fabrics & wallpapers If interested call Margaret Wolf B Berger Company at The Design Center in Troy 643-4911

SECRETARY
Established Insurance Agency in Troy For interview Contact Mr Archer at 879-9000

CLERICAL help needed 50 WPM & filing Plymouth Telegraph area 255-4200

IMMEDIATE OPENING for an accounting price coordinator with a fast growing automotive supplier Two years accounting required excellent benefits and opportunity for advancement Send resume to P O Box 2804 Livonia Mich 48150

MARKETING SECRETARY
WHOLESALE Distributing Company needs Gal Friday for buss marketing department Must have good secretarial and phone skills legible handwriting and a basic math aptitude Ambitious self motivated gal able to work under little or no supervision will go far If you are looking for a challenging position with a rewarding future call Mr Dukes between 9AM 5PM Friday August 26th 541-1144

CAREER Secretary for Sales Service office in Southfield Immediate opening for Secretary with previous office experience Excellent typing dictaphone filing skills & record keeping required Good english construction skills & figure aptitude required shorthand skills desirable Duties to include direct telephone contact with customers & order processing We are An Equal Job Opportunity Employer M F & encourage applicationfrom qualified minority candidates Bailey Meter Co 22511 Telegraph Suite 203 Southfield 356-1500

SECRETARY RECEPTIONIST for Birmingham realtor Typing essential shorthand not required Interesting varied work in pleasant atmosphere Call Sara 646-6000

SATURDAY RECEPTIONIST Bloomfield Hills realtor Some typing no shorthand 9 to 5 Possible weekday part time 647-5950

TYPIST for Production Control shipping department Prefer some record keeping or posting experience Auburn Heights area 852-5022

INSURANCE
POLICY TYPIST
Multi-line Insurance company seeking experienced Policy Typist with typing speed of 50 - 60 wpm Excellent benefits, pleasant working conditions, competitive starting salary Contact Mr Roper
RELIANCE INSURANCE
COMPANIES
649-4300
An Equal Opportunity Employer

GO

504 Help Wanted Office-Clerical

CREDIT CLERK ambitious person required for general office typing & receptionist duties Willing to start at bottom Excellent working conditions opportunity for advancement & liberal employee benefits Call Mr Mehal 522-5700

SECRETARY B F Goodrich Tire Co Southfield Area Sales Office Typing & shorthand above average company paid benefit program Contact Mr Rehm at 357-3939

FULL TIME BOOKKEEPER

for General Ledger Only experienced person need apply Call for appointment between 7-5 PM ask for Pat

559-6161

SECRETARY for prestigious Troy firm career opportunity requiring excellent typing and secretarial experience Salary $650 to $700 per month plus outstanding benefits Fee Paid

RECEPTIONIST General Office for Southfield firm Will be trained in sophisticated switchboard equipment High school grad and good typing required Salary $675 per month plus benefits Fee Paid

Bookkeeper SECRETARY for firm in Detroit Points area thru trial but more light typing required Salary $500 to $850 per month Fee Paid

ACCURACY PERSONNEL

642-1010 358-2010

SOMERSET Receptionist Switchboard and light Typing Call 8-30 AM 4-30 PM 641-8833

RECEPTIONIST TYPIST short hand helpful Good opportunity for recent HSG Officers in Southfield moving to Troy Sept 1st 1977 Dictation 559-8601

SPANISH SPEAKING secretary to director good typing shorthand English experience required $925 to $1000 plus COL benefits fee paid

LEGAL SECRETARY 7 years experience typing 60 WPM shorthand plus dictaphone heavier Troy firm $925 fee paid

SWITCHBOARD CASHIER experienced excellent opportunity $600

LOIS RAY PERSONNEL

559-0560

SECRETARY Work for president of large suburban firm Good telephone manner A must 80 shorthand 55 typing Full benefits fee paid $750 to start Good bosses

TYPIST A little office experience and an typing will qualify you to work in lovely offices close to Somerset $500 to start Full benefits and fee paid

SECRETARY with 100 shorthand 70 WPM Learn legal if you have technical background Bloomfield Hills company Salary $850 plus benefits and fee paid

ADAMS & MARTIN PERSONNEL

920 E Maple BIRMINGHAM

646-5600

EXPERIENCED SECRETARY Full time for national food company in Livonia Typing 60 wpm minimal shorthand required Position requires an organized detail oriented self starter to coordinate the activities of 12 sales personnel & keep accurate records Excellent benefits & pleasant suburban location Send Resume to Box 264 Observer & Eccentric Newspapers 36251 Schoolcraft Livonia Michigan 48150

SPANISH SPEAKING secretary to director good typing shorthand English experience required $925 to $1000 plus COL benefits fee paid

LEGAL SECRETARY 7 years experience typing 60 WPM shorthand plus dictaphone heavier Troy firm $925 fee paid

SWITCHBOARD CASHIER experienced excellent opportunity $600

LOIS RAY PERSONNEL

559-0560

SECRETARY Work for president of large suburban firm Good telephone manner A must 80 shorthand 55 typing Full benefits fee paid $750 to start Good bosses

TYPIST A little office experience and an typing will qualify you to work in lovely offices close to Somerset $500 to start Full benefits and fee paid

SECRETARY with 100 shorthand 70 WPM Learn legal if you have technical background Bloomfield Hills company Salary $850 plus benefits and fee paid

ADAMS & MARTIN PERSONNEL

920 E Maple BIRMINGHAM

646-5600

EXPERIENCED SECRETARY Full time for national food company in Livonia Typing 60 wpm minimal shorthand required Position requires an organized detail oriented self starter to coordinate the activities of 12 sales personnel & keep accurate records Excellent benefits & pleasant suburban location Send Resume to Box 264 Observer & Eccentric Newspapers 36251 Schoolcraft Livonia Michigan 48150

BRIGHT Responsible Gal Must like figures Adding machine and light typing skills required Call Manager 553-4010

CONTROL CLERK

Entry level position available in the afternoon shift for a person who is H S Graduate has good math aptitude pleasant phone voice & is highly organized For appointment for interview Call Mrs Wendt at 258-1080 between 10 AM & 1 PM

PART-TIME

Receptionist General Office Light typing Telephone Central Birmingham Call Mr von Bernthal

646-9100

RECEPTIONIST

For fast growing law firm in South. Good general office skills and a bit of bustle required New modern office and building 9 Mile South field area

559-4210

NATIONAL LEASING COMPANY

HAS IMMEDIATE opening in our new car order department Person should have good figure aptitude with excellent typing skills Minimum 1 years office experience Pleasant working conditions with benefits Plymouth Road Telegraph area

Call MR HAASE

537-8750

CLERICAL

several beginning positions available at corporate offices of international organization headquarted in Southfield

Good math aptitude and the ability to type required No previous experience necessary

Call 569-6200 ext 222 for an interview appointment

Equal Opportunity Employer M F

TYPIST

To perform basic clerical functions Typing speed 45 WPM minimum Salary $7 327 Applicants must meet the following CETA requirements

- Farmington Hills resident
- Family income within 70% of the lower living standard
- Registered with MESC
- Unemployed for 15 of the last 20 weeks or whose family is receiving AFDC or recently discharged veteran

City of Farmington Hills
31555 11 Mile Rd
474-6115

OFFICE-Clerical Part Time Friday evening Saturday 10AM 6PM Sunday 12-5 30 Apply Gorman's Troy 1465 W Big Beaver Troy

ENTHUSIASTIC female with retailing experience to work as full time control desk and pro shop receptionist for indoor tennis club Contact Jane 261-2161

CUSTOMER SERVICE Typist for order department of laboratory supply distributor Type 50 WPM good personality good phone voice start at $115 per week 2 weeks paid vacation paid Blue Cross Blue Shield Call for interview 478-9000 An Equal Opportunity Employer

BANK Trust Dept or brokerage firm experience helpful in filling General Secretarial position requiring shorthand typing light bookkeeping (or figure aptitude) and pleasant telephone voice 644-4515

504 Help Wanted Office-Clerical

FREE VOCATIONAL EDUCATION

CETA KEY PUNCH OPERATOR TRAINING The City of Livonia CETA program is seeking participants for CETA Vocational Education as a Key Punch Operator trainee The program will begin in September Tuition and books will be covered by CETA Applicants must be Livonia residents unemployed or under employed for 30 days Only those interested in a career will be accepted Preference will be given to qualified applicants according to the rules and regulations of the Department of Labor Special preference will be given to qualified Veterans Applications must be made at the Livonia CETA office 15420 Farmington Rd 2nd floor no later than 5 Pm Wednesday August 31 1977 For further information call 522-8820

An Equal Opportunity Agency

ALL JOBS FEE PAID

RECEPTIONIST position for sharp person in beautiful Bloomfield office Good typing and figure aptitude Cheerful and friendly phone manner $650 Fee paid

KEY PUNCHER to train in computer operations must have 12 14 000 strokes per hour accurate $550 plus benefits Fee paid

SECRETARY with good office skills typing and light shorthand for great advertising firm in the NW suburbs $650 Fee paid

PREFERENCE PERSONNEL

362-3420

EXEC. SEC'Y RESEARCH ASS'T.

Excellent Shorthand Typing & Administrative skills & Corporate Planning exposure Large concern Troy location salary commensurate with experience Excellent fringe benefits Reply to Box 260 Observer & Eccentric Newspapers 36251 Schoolcraft Livonia Michigan 48150

INSURANCE Girl Friday Must have Insurance experience Send resume stating experience & salary requirements to Insurance Position P O Box 2812 Livonia Mich 48151

RECEPTIONIST Chiropratic Assistant for local chiropratic office Apply in person only Fri Sat 9 AM 1 PM 27448 W 7 Mile Rd Livonia

INVENTORY CLERK for North west Detroit material handling distributor manual system type typing and experience a plus Good wages and benefits Call Mr Wines 272-0236

RECENT high school graduate to work full time in Birmingham area Shorthand & typing skills essential some bookkeeping or figure aptitude would be helpful Must have transportation 644-4515

FULL TIME and part time office girl wanted Wayne Oakland Landscape 474-4143

RESPONSIBLE Receptionist typing & answering phones Full time Pleasant working conditions Call 355-0600

INTELLIGENT EXPERIENCED typist in Troy Area To assist in office & attend Government Bid Openings A C Leuchtman Company 647-6020

SECRETARY Girl Friday Accurate typist mag card experience Helpful Good shorthand phone and figure aptitude Extremely comprehensive benefit package Birmingham Area Could be career position growth Call Ken Holtzman 644-9200

PERMANENT POSITION Female Over 18 Good typing and telephone experience required Madison Hts area Call for interview Witt Services 967-0339

CHILDREN Grown? Get back to work 1 gal office needs responsible woman accurate typist dictation equipment benefits paid 9-4 Mon thru Fri Southfield 557-3373

INDIAN CENTER for SCHOOLS Clerical job full time Library experience preferred Typing filing phone and community contact Apply at Plymouth-Canton Community Schools 454 S Harvey Plymouth

RECEPTIONIST Typist handle service complaints for a construction company in Southfield Call Bernice 559-0900

BOOKKEEPER for CPA office Southfield typing general office work 352-3700

SOUTHFIELD

Experienced secretary for 1 girl sales office typing clerical telephoning & customer contact Full service building

ADVANCED SYSTEMS INC
559-7410

LEGAL SECRETARY

Experienced in civil & criminal desired Must take dictation West land office Full or part time

525-9690

DICTAPHONE OPERATOR

Experienced Dictaphone Operator proficient in the use of English grammar and ability to type 55 - 60 wpm. Competitive salary with excellent benefits.

RELIANCE INSURANCE COMPANIES
Contact Mrs Forkin.
649-4300
An Equal Opportunity Employer

GENERAL office part time Tues Thurs Fri 9-5 Sat 9-2 Mature woman good typist Birmingham Temple 12 Mile Middlebelt 477-1410

Be A Witt Girl JOIN WITT'S

OFFICE POWER

Register today and start working tomorrow Work as you desire Day Week Month or Longer

All office skills needed Companies in Detroit and suburbs are calling for WITT GIRLS OFFICE POWER We have an interesting variety of temporary assignments

When you register with WITT GIRLS OFFICE POWER you select your days and choose your assignments

Seven Offices To Serve You
Monday Through Friday
9 Am to 2 Pm

Clawson	585-6387
Dearborn	565-8060
Detroit	963-0808
Livonia	525-0330
Mt Clemens	791-3059
Oak Park	967-0336
Wyandotte	284-9066

Recent Experience Not Necessary

WITT SERVICES

504 Help Wanted Office-Clerical

JUNIOR SECRETARY

Sales department of large automotive supplier requires Junior Secretary with good typing and short hand skills

Minimum 2 years office experience

Call or write for interview
Salaried Personnel
Federal Screw Works
3401 Martin Ave
Detroit Mich 48210
841-8400

An Equal Opportunity Employer

SECRETARY

Long established Birmingham company centrally located in down town Birmingham needs experienced Secretary Must excel in shorthand and typing Good salary and fringe benefits Please reply to Box 128 Observer & Eccentric Newspapers 36251 Schoolcraft Livonia Michigan 48150

MATURE WOMEN for typing & clerical position in Pharmacy & Medical Center Part time Northwest Detroit Southfield Area

255-0980

PART TIME receptionist typist Flexible hours possible future full time Call Ms Hayes 9 AM 11 AM only 478-3220

SECRETARY

2 positions open for officers of Southfield Based Mortgage Company Shorthand dictaphone excellent typing skills Call Mr DeJohn 355-9200 Ex 213

MORTGAGE 235 Recertification & Escrow Clerk public contact experience required must type & have figure aptitude Call Mrs Pastori 355-9200 Ex 213

GENERAL OFFICE

W Bloomfield area? Energetic for addressing phone work some child care No typing 661-2648

MOTHER Ready to go back to work Ready for your 1st job? General Office position now available 8 30-4 30 Call Miss Viglotti 649-1200 or apply Suite 330 3001 W Big Beaver Rd corner of Coolidge next to Somerset Mall

RECEPTIONIST needed for Southfield office good typing skills required Call Joyce Luxon 559-2828

VERY INTERESTING part time work assisting President of a Ferndale Printing Co call 541-2288

SECRETARY WANTED for Somerset Area Patent Law Firm Legal or engineering background helpful but not essential Pleasant surroundings & good working conditions 649-1323

SEC'Y RESEARCH ASSISTANT Challenging position elderly care research center Wayne State University full time position excellent typing required college background preferred approximately $8 000 Mornings 577-3302

PRESIDENT's secretary $10 000 Prestige spot for good skills Rosemarry Ford Employment Service 424-8616

DRS RECEPTIONIST $140 Sharp quick thinking typist will start now Rosemarry Ford Employment Service 424-8616

Front Desk Receptionist $550 Plush professional suite for diplomatic typist Rosemary Ford Employment Service 424-8616

CONGENIAL OFFICE SPOT

Auto related company offers annual bonus for your good typing and light bookkeeping experience $700 up Contact Joan Hartz now

569-0400
Snelling & Snelling
PERSONNEL

HAPPY TRAINEE $5400

Busy place Super opportunity for the right person Must want to learn and advance Accurate typing required Don't wait Call or come in now

Snelling & Snelling
478-3500

RECEPTIONIST TYPIST Experienced 5 day work week 9AM 6PM All benefits Apply Detroit Office Equipment 14777 W 7 Mile For appointment 272-7200

SECRETARY

GENERAL OFFICE

Career oriented person Stimulating work and pleasant environment Great opportunity for advancement Shorthand typing 60 WPM Outgoing personality and pleasant phone voice required Excellent salary and benefits No previous experience necessary BUT must have superior School Employment references Call Ms Ryan weekdays 9AM 5PM 868-1870

SECRETARY with good business machine experience needed to run Computer & handle diversified office duties for Royal Oak manufacturer Full time Good benefits including profit sharing & pension plan Send resume including salary history to Box 116 Observer & Eccentric Newspapers 36251 Schoolcraft Livonia Michigan 48150

SEC'Y RECEPTIONIST-GIRL FRIDAY

Exciting and challenging position Apply after 10 AM
KORRECK MFG
32900 Dequindre, Warren

BOOKKEEPER

For small medical supplier in Redford We offer excellent pay good fringe benefits and pleasant working conditions Please contact Dan LaRose Taylor Doyle Inc for appointment 534-5800

CLERK-TYPIST

Typing speed 40-45 wpm 35 hour week small friendly office Call Pam

642-6013

UNIVERSAL UNDERWRITERS INS CO
30400 Telegraph

HEALTH SPA RECEPT

Meet and greet the public with your poise and energetic personality Your office talents will start you today $470 Call Sheri Day

569-0400
Snelling & Snelling
PERSONNEL

EXPERIENCED Life Insurance Secretary needed immediately Must be familiar with applications and follow up with Home office Excellent salary and fringe benefits depending on experience Call Ms Solner for an appointment 559-9160

EXCELLENT TYPIST needed for busy Southfield Builders Office 70 wpm Dictaphone handle very busy phones Contact Sue 559-6755

MACHINE TOOL distributor needs full time help for general office and clerical work Methods & Equipment Associates 525-9130

BIRMINGHAM

Enjoy working in your own backyard! Expanding firm offers skilled secretary $850 with benefits Full range of duties use all of your abilities Call 562-8900

Your New Boss Pays Our Fee!
HARRIET SORGE PERSONNEL

EXPERIENCED TYPIST

Needed must have accuracy
933-6900

GENERAL OFFICE & BILLING

Some experience required Troy Area

585-5055

FULL TIME dental receptionist needed some experience preferred Garden City area 427-2881

504 Help Wanted Office-Clerical

CLERK TYPIST

Are you strong on 1st impressions? This firm needs you to interview and represent them $150 plus with terrific potential Call 562-8900

Your New Boss Pays Our Fee!
HARRIET SORGE PERSONNEL

CLERK TYPIST
To $7.000

Good skills and a congenial personality plus some prior experience necessary for this great job Terrific benefits super boss

Snelling & Snelling
478-3500

MATURE woman with all around office experience capable of answering phones taking messages properly typing light bookkeeping skills and knowledge of payroll Call between 3 30 and 5 PM 362-4440

Administrative Aid
To $12.000

Fantastic boss needs high powered Secretary to help him at his fast paced manufacturing firm If you've got the skills you've got the job

Snelling & Snelling
478-3500

Exciting Office Work Available

SECRETARIES TYPISTS TRANSCRIBERS KEY PUNCH MAG CARD LEGAL SECRETARIES BOOKKEEPERS and GENERAL OFFICE SKILLS

Would you enjoy having the freedom to work in different offices doing a variety of exciting work Never a dull moment always something new and interesting from week to week

Come in and see us we promise to do more for you TOP PAY CASH BONUSES PAID VACATION convenient job location Try us we're here to serve you

478-8350
OFFICE PERSONNEL POOL

Affiliate of PPA
Temporary Personnel
Since 1946

OFFICE MGR-SEC'Y

Top-notch legal firm needs independent thinker to handle varied and challenging duties including typing supervising and client contact $12 000 Call Sue

588-5400
Snelling & Snelling
PERSONNEL

RECEPTIONIST

Publishing company needs your smiling face and pleasant outgoing personality Some typing and a willingness to be trained $750 a month

644-4600
SNELLING & SNELLING AGENCY

SECRETARY

Permanent position available as Secretary to Training Manager of International Organization headquartered in Southfield Interesting and diversified

The ideal candidate must be well organized and outgoing Secretarial experience required Shorthand is not essential Benefits provided Salary range $175 to $200 per week

Please send resume detailing your salary requirements to
Personnel Dept
P O Box 1179
Detroit Michigan 48266
Equal Opportunity Employer M F

GENERAL Secretarial and telephone answering Shorthand not required Pleasant office environment near Farmington Rd School craft Livonia Starting Sept 6th Call Mr Burger 525-1970

GENERAL OFFICE for busy sales dept Apply in person 9 30 12 30 Novi American 40200 Grand River Novi

TROY law firm seeks secretary with good typing Call between 9 AM 5 PM 689-4090

STAFF ASS'T

General Office position available in small office located near Livonia Mall Must be experienced in all phases of office procedure Light bookkeeping & good typing skills 478-2610

PART TIME SECRETARY for Southfield office Flexible hours 559-7430

SECRETARY

Sharp attractive person with excellent typing & shorthand skills To assist management team at large private club 353-2811

GIRL FRIDAY

For 4 man manufacturer's agency in Farmington Must be good with figures have pleasing telephone voice with typing ability Top pay benefits and pleasant surroundings Call evenings Brian or Ed 476-1366 or 477-5573

GENERAL OFFICE typing filing and light clerical work High School Graduate full time immediate opening Benefits Farmington Hills 553-1800

CLERK TYPIST Entry level position with expanding Royal Oak company Pleasant surroundings & fringes If you are accurate with figures careful with detail dependable & willing you may be the person we need for this diversified job Send complete resume & salary requirements to Box 250 Observer & Eccentric Newspapers 36251 Schoolcraft Livonia Michigan 48150

SECRETARY

Private secretary for Life Insurance Agent Experience in shorthand helpful but not necessary Southfield Area Mrs Kost 357-3550

RECEPTIONIST TYPIST with wide variety of duties for small Southfield Professional Firm Experience necessary $650 plus Call Helen at 569-2884

EXECUTIVE type Secretary to assist in securities business Experience preferred but not required Salary open Exciting opportunity 649-0550

SWITCHBOARD OPERATOR part time midnights Farmington 474-6820

CLERK TYPIST

Above average typing essential complete fringe benefits excellent salary Call Ms Dee for interview 353-7747

An Equal Opportunity Employer

TYPIST accurate 60 wpm minimum to learn trade Birmingham area 647-6470

LEGAL SECRETARY

Minimum 2 years general legal experience preferred Will consider a legal steno 649-4556

EXPERIENCED Telecommunications operator familiar with Burroughs TC 500 and TC 4000 Excellent pay Contact G Reasor
525-6220 r An Equal Opportunity Employer

EXPEREINCED Office girl wanted typing filing light bookkeeping Willing to take responsibility and learn new job North Utica area 739-1200

"ARE YOU THIS PERSON"

Bored? Children grown? Want to get back into the business world? Call Mrs Harris 559-5210

LEGAL Secretary Trainee for small law firm in Southfield Must have good typing previous office experience preferred Call Mrs Jackson 358-4244

504 Help Wanted Office-Clerical

ASSISTANT Bookkeeper needed for 2 girl manufacturing office Typing experience necessary $600 to start 933-6900

ABILITY to handle accounts receivable payable payroll and office procedures for Southfield apartment complex will get pleasant full time job Call 647-6100 for interview

SECRETARY Farmington Hills require qualified person to fill secretarial position in One Secretary office Good shorthand and typing of 60 wpm with excellent knowledge of English essential Must be able to screen phone calls pleasantly and handle a variety of responsibilies on own initiative Excellent beginning salary with regular adjustments as well as excellent fringe benefits Affirmative action employer Call 476-4191

EXPERIENCED Legal Secretary for boss attorney Southfield firm Salary commensurate with abilities benefits for willing worker Call Ms Weiss 569-3070

SECRETARY Position open in Multi Hospital system Northwest suburbs minimum 3 years experience in responsible position Competitive salary and fringe benefits Send resume to Box 242 Observer & Eccentric Newspapers 36251 Schoolcraft Livonia Michigan 48150

RECEPTIONIST for Southfield Law Firm Switchboard and typing required Ask for Crystal 557-8300

CONTRUCTION Firm in Novi requires gal able to handle very busy telephone and heavy typing with aptitude toward figures Call 349-3800

TYPIST to work full time in new Southfield office Excellent skills dictaphone experience and good spelling ability helpful Good benefits available immediately 353-0250

PART TIME SECRETARY

20 Hours per week hours flexible Good office skills Southfield area 357-1298

NEW BUSINESS CLERK

Insurance office Southfield location accurate Typist shorthand and math required Excellent salary and full fringe benefits Call Ms Sternberg Mon thru Fri 9-4 30 PM 355-5711
An Equal Opportunity Employer

SECRETARY Experience required good salary & benefits Typing dictaphone Farmington Call weekdays 477-1030

EXPERIENCED Office girl wanted typing filing light bookkeeping Willing to take responsibility and learn new job North Utica area 739-1200

INSURANCE SECRETARY general insurance experience required Southfield location Excellent salary 557-4674

MATURE woman for part time Secretary Educational setting in Plymouth Twp Typing skill required Shorthand desirable Ref erences Call 453-6200

IMPORTER needs young woman to work and assist in wholesaling and fashion Some languages help ful Typing essential Potential to work in Europe Salary open Apply in person Rubino of Italy 17117 W 9 Mile Rd Suite 150

PART TIME Assistant to Book keeper typing required Southfield Experienced Only need reply to Box 240 Observer & Eccentric Newspapers 36251 Schoolcraft Livonia Michigan 48150

AUTO PARTS Inventory Control Clerk Steady work Campus Auto Supply 33911 Plymouth Road Livonia

TYPIST SECRETARY needed for small design office in Birmingham Must be able to type architectural specifications accurately and handle general duties of a 1 girl office Hours 9 30 4 30 at $3 50 an hour Call 9-5 PM 644-0990

TEMPORARY Assignments — Secretaries typists needed for long or short term temporary assignments Kelly Girl a division of Kelly Services 23777 Greenfield 424-9100 coem f

ADVERTISING Agency Receptionist Must be personable reliable have excellent typing skills Chance for advancement Southfield location 358-4800 ext 41

RECEPTIONIST SECRETARY

Full time Somerset area Accurate typist with good shorthand or speed writing skills Pleasant phone personality a plus Call Kathy at 643-8900

RETAIL Lighting Showroom needs person for sales clerical and light typing Full time position Redford area For appointment call 537-6505

RECEPTIONIST with good typing skills For small medical supplier in Redford We offer excellent pay good fringe benefits and pleasant working conditions Please contact Dan LaRose Taylor Doyle Inc for appointment 534-5800

GIRL FRIDAY duties include receptionist filing typing light bookkeeping Typing must be accurate Southfield accounting office 559-7950

POSITION OPEN with Casualty Insurance Agency Experience preferred but will train Ferndale area 542-3050

GENERAL office work Good typist & typing & shorthand necessary 20-26 years old Experience preferred but not necessary Excellent working conditions & benefits in Lake Orion area Call 373-2500

MAG CARD Secretary for Southfield law firm Growing firm is looking for a person who is career oriented has good secretarial skills and a knowledge of word processing Send resume to Karen Box 238 Observer & Eccentric Newspapers 36251 Schoolcraft Livonia Michigan 48150

A PROMINENT real estate company in Southfield has a position available for a mature experienced secretary Knowledge of property management desired but not essential Call 569-2000 ext 118

OFFICE GIRLS Several openings Experienced and inexperienced needed Southfield area Ask for Mr Bremer 557-0770

LEGAL SECRETARY experienced with good skills shorthand required Excellent starting salary Convenient location Telegraph Road at X Way Southfield 355-9100

GAL FRIDAY
No Typing No Shorthand
MUST LIKE PEOPLE
Terrific Pay Part Full Time
JOHN LABELLE 574-1700

EXPERIENCED SECRETARY

Shorthand knowledge of construction and real estate
557-0770

LEGAL Secretary 3 to 4 years experience necessary must know court procedures and forms pleasant personality Northville office call 348-2993

BOOKKEEPER accounts payable and general ledger experience required education preferred Belleville area 397-2212

GENERAL OFFICE accurate typist light bookkeeping Oak Park area phone 543-7613

Key Punch-Key Tape Operators Schoolcraft Middlebelt area Minimum 6 months experience full & part time days afternoons & midnights Call between 10 AM-12 Noon 522-1710

ADMINISTRATIVE SECRETARY

Sharp experienced self-starter to assist Operations Manager of large service organization Individual must have secretarial skills & strong administrative background dealing with both clients & employees Working hours approx 10AM-7PM with some Saturdays Apply in person to U S Maintenance Corp 17143 W 8 Mile Detroit

504 Help Wanted Office-Clerical

TEMPORARY OR PERMANENT
WE NEED IMMEDIATELY

Legal Secretaries Typists Commercial & Personal Lines girls Bookkeepers

E M SPEARS & ASSOC
1041 Buhl Bldg Det Mi 48226
963-0810

506 Help Wanted Sales

CAREER OPPORTUNITY

August is an ideal month to begin embarking on a new avenue of endeavor If you feel that your full potential is not being utilized and you are a self disciplined self starting individual I feel our Million Dollar Plan well interest and challenge you An aggressive company built around self motivated individuals forms a positive atmosphere necessary for success call today

Jacquelene Ponsonby Mgr

646-8000

WOODWARD ASSOCIATES
REALTORS

1550 North Woodward Ave
Birmingham

COSMETIC SALES

Full Time Part Time Salary and Commission Excellent benefit program Experienced desirable Apply Employement office 8th level Monday thru Friday 9-30 AM 4PM

HUDSON'S
NORTHLAND

START IMMEDIATELY

Corporation needs 5 people for company sponsored management training program Aggressive high school grad & stable Earn $10 000 $15 000 per year Call Mr Duncan 689-6305

WE WANT YOU IF!

you enjoy helping people have at least 25 hours to devote per week can work sometime on some weekends & have a willingness to improve yourself through our numerous approved free classes

CENTURY 21
Libby & Assoc Inc
644-3232

SALES LADIES

Full & Part Time for Children's Apparel Apply Youth Center Store Tel-12 Mall Southfield 353-1040

Sales Representative

Up to $1300 per month starting compensation 2½ year paid training program complete fringe benefits including profit sharing Prefer married age 24 and over

METROPOLITAN LIFE
422-2740
An Equal Opportunity Employer

COLLEGE STUDENTS

$5 33 per hour staring with the W E A T Co Line up your back to school job now Flexible hours Must be 18 or over Car needed Call 11 AM 2 PM only 373-0088

WINTER SKI SALES

PART TIME Asst Manager between 22 50 years also part time male female to work in Dearborn Ski Shop Call 565-0043

APPLIANCES and houseware sales Wages and commission Apply in person after 6 PM or send resume Domesco 8232 Merriman Westland Mich 48185 522-3333

ABOVE average sharp guys and gals with real estate licenses interested in $2 000 $6 000 a month marketing our Florida homesites here in your own area locally We are the most prestigious and largest Florida community builder developer now in our 21st year Listed on N Y S E with assets over $100 000 000 part of the multi billion dollar Citx Investment Conglomerate Call Michigan Branch Mgr Herschel Levine 313 478-1300

FULL TIME sales position available in men's clothing & furnishings department Call for appointment Mr Schwartz 338-9667 Lyon Store Inc Bloomfield Miracle Mile

MIDNIGHT SALES CLERK Full & Part time Apply in Person Only 7 11 Store 160 S Venoy Westland Ask for Vic or Kathy

INDUSTRIAL SALESMAN

Automative experience Excellent opportunity for aggressive young man 356-3006

PART TIME saleswoman for evenings Apply 9-5 PM daily at Pease Paint & Wallpaper co 570 Main St Plymouth

TERRITORY SALES
& Service Trainee

National Manufacturer & leader in its field needs aggressive and self motivated individual for territory sales & service work in local area Base salary plus commission plus vehicle plus expenses plus other excellent company benefits This is a tremendous opportunity with great gross potential for ambitious person No Experience necessary We will train Territory sales earn $15 000 first year For further information call after 4 30PM

313 399 5761
An Equal Opportunity Employer

FRAMES UNLIMITED BLOOMFLD PLAZA

Telegraph Rd at W Maple
Sales people experienced in picture framing or aptitude for decorating helpful or will train Full time only

626-3130

YOUR OWN AGENCY Farmers Insurance Group We offer complete training program in all types of insurance Continue present job while starting your own agency on part time basis No investment Training and supplies furnished Call for complete information

682-0701 855-2444

SALES PEOPLE

Full Time permanent positions Salary commission & fringe benefits Sales experience helpful but not necessary we will train

For Appointment
Call Mr Beaver 569-2113

SINGER COMPANY
Northland Shopping Center
Southfield, Michigan
An Equal Opportunity Employer

FULL TIME Sales girls are needed in a Ladies Specialty Shop Experience preferred No evenings Northland area Call Mr Levy 968-2400

EXCITING opportunity for aggressive salesperson in contemporary women's boutique Must be excellent at coordinating outfits for customers and willing to work hard Birmingham area 851-6368

Sales

MEN'S AREA
full-time part-time positions

SAKS FIFTH AVENUE
TROY
Apply in person
Personnel Office
Big Beaver & Coolidge

SALES PERSON Full-time with experience for Women's Apparel Shop Good Pay Plus Benefits For appointment Call 647-0966
The Willow Tree

506 Help Wanted Sales

SALES PERSON wanted experienced in sheet metal and structural fabrication Call between 8 AM and 4 30 PM 453-3502

SALESLADY

FULL TIME

Some experience preferred but not necessary

HOMEMAKER SHOPS
TEL 12 MALL
353-9792

MICHIGAN CONDOMINIUM CORP and Michigan Realty has immediate openings for both full and part time salespeople Must have license For interview call Don Watson 471-1551

APPLIANCE SALES

Sales Help required for Appliance Dealership at Westland Farmington Stores Apply at Main Store Berry's Home Supply 27119 Joy Rd at Inkster Westland After 9 30 AM

MATURE salesperson needed 2 days a week hours 9 30 AM 6 PM Apply within Kitchen Glamour 26777 Grand River between Beech and Inkster

BOOKSTORE wants mature person for part time hours evenings and weekends Minimum wage Grand River & Halstead 478-2810

SALES PERSON/MGR

Outstanding salary Commission Profit Sharing Benefits Must have experience in better dresses Sportswear or Lingerie for LADY'S HIGH FASHION EXECUTIVE FORM SHOP

Also needed Assistant Manager Full & Part time Personnel for new store opening 12 Oaks Mall

Come in Or Call

National Uniform Shop
348-1550

MATURE help wanted for book store evening and weekend hours Apply 10 AM to 5 PM Monday through Friday 25812 Middlebelt Farmington Hills

CENTURY 21
Real Estate Career

Sales personnel for our new office servicing Troy Birmingham Bloomfield area We have 4 openings for individuals who are willing to earn $15 000 to $20 000 per year You need not be experienced We will guarantee complete training in our professional school as well as in our office For confidential interview contact Mr Podoske
CENTURY 21 OAKLAND INC
643-9550

SALESMAN Insulation and Modernization for Borden dealer in Southfield United Way Builders 569-1494

THIS ATTRACTIVE store has openings for mature retail sales person Experienced preferred need evening hours Apply in person Enos Hallmark Shop 19795 W 12 Mile Evergreen in Southfield 557-8433

APPLICATIONS being taken for Gift Store Experienced Permanent steady Harrison Luggage 152 North Woodward Birmingham

DECORATING Center in Farmington Hills needs young lady part time 2 evenings and Saturdays Call 851-4742

SALE COUNSELLER

Looking for a career instead of just a job? Then join a select team of professionals at the Livonia office of the world's largest employment service No nights or weekends First year potential $12 000 $14 000 plus benefits

Snelling & Snelling
478-3500

SALES & STOCK

Ambitious well groomed male for responsible position with rapidly growing firm Sales or stock experience helpful Good benefits & salary Full time or part time days & evenings Call for appointment
455-3332

SALES

Interesting position for poised individual who enjoys people & selling high quality gift ware Retailing experience helpful Part time or full time Days & evenings 455-3332
THE CRICKET BOX

SHOE SALES

Experienced preferred Full time Sales person for women's shoe salon Top salary and other benefits Apply in person

Telegraph at 12 Mile
Tel-Twelve Mall
352-0442
ROBY SHOES

CAREER OPPORTUNITY

3½ year training allowance Up to $300 per week starting salary Extensive training program Complete fringe benefits Metropolitan Life Call Mr Toth 351-8080

PERSONS interested in back packing & ski touring Retail positions Apply The Bench Mark 870 S Rochester Rd Rochester

ALVIN'S OF TROY Oakland Mall is seeking people for positions as Cashiers Alterations and Sales Experienced preferred Apply in person 10-5 PM See Betty MacDonald

COSTUME JEWELRY STORE

Full or Part Time Sales Help Openings for Mgr & Asst Mgr AD LIBS After 2 PM 336-2424

TRAVEL AGENCY MANAGER

Southfield agency needs experienced manager Top salary profit sharing fringes 886-9470

ESTABLISHED TERRITORY

Dynamic young company has tremendous opportunity for commission sales men and women Call between 6PM 10PM 645-9226

AVON

Looking For More Out Of Life?

Avon Representatives meet people earn good money enjoy their work Learn how you can become an Avon Representative Call

334-2109 352-2926
422-2252 427-4000

FLOOR COVERING
Sales Person

Mature full time sales woman Experienced preferred but not essential Salary plus commission

Lackey's Floor Covering
549-6550

SALES SERVICE

Experienced in Telephone Customer Contact Expediting Coordinate with Production Assist with Estimating Plant located in Livonia

CALL 522-8400

VIRGINIA SLIMS TYPE GAL NEEDED NOW

We need an aggressive hard working good looking business minded gal for outside sales representation All others need not apply Call for interview only

VERTICAL DESIGN INC
Southfield 353-3420

ASSISTANT MANAGER for large shoe store must be willing to work hard and learn business Possible advancement within 1 year Apply in Person to Charles Michaels at Sherwin's Shoes 35150 Cowan Road Westland Accross from Westland Shopping Center

506 Help Wanted Sales

SALES PERSON with direct selling background to sell for aggressive coffee service company Automobile a must Excellent potential for income & opportunity Call Mon thru Fri 9AM 5PM for interview 543-1691

NEEDED Life Insurance Agents established company no experience necessary Paid training Call evenings 542-0865

BIG OPPORTUNITY
For Advancement

As an AREA MANAGER Must have Real Estate license & following in appropriate segments of the community and money in a foreign language Applicable French Belgian Greek Philipino Italian Jamaican Korean Chinese Japanese Maltese European Eastern European Middle Far & Near East African Polish Turkish Lebanese & other similar groups Consultant positions open in new International Division Free training free retirement Hospitalization & other benefits NEVER LOOK FOR LISTINGS AGAIN Money back guarantee no credit rejects low as 2% down accept able 10 years to pay Full or part time work in your local area $2000 TO $4000 MONTHLY Call Personnel Dept
313-478-1302

PHONE GIRLS Flexible hours permanent 2 openings Top wages for top notch gals Experience preferred but not necessary No Phone Calls Apply in person only Mon thru Fri 11AM 2PM General Development Co 20833 Farmington Rd north of 8 Mile at Kirby St

REAL ESTATE

Licensed Consultant $600 to $1500 weekly Contact Mr Lee Bezar
478-1302

ABOVE AVERAGE

Self motivated ladies or men with Real Estate License seeking management opportunity & $40 000 plus a year? Contact Mr Lee Bezar 478-1302

A DECLARATION OF INDEPENDENCE

Females and males wanted Egos being your own boss setting your own hours meeting new people We are a large West Coast financial organization looking to expand our superior sales force Gain personnel statistics and business background to Independence Pay Box 23 Southfield Mi 48076 An Equal Opportunity Employer

INTERESTED IN A CAREER?

Long established local company looking to expand sales force in Western Wayne Co Want career minded individual with ambition and desire You could qualify for training with our experienced sales team Previous sales helpful but not necessary Call Mr Darnell
261-4243

REAL ESTATE

Highest commissions good plan for high earner Will train in Michigan's finest Real Estate School If you are willing to work you are able to earn extremely high income Livonia Westland Plymouth Redford Dearborn Heights areas Ask for K Darke 525-7700 Farmington W Bloomfield areas ask for L Morgan

525-7700

525-7700

Century 21
Gene Darke Realty

BE A PROFESSIONAL

We will train you in Michigan's finest Real Estate School and provide you with all the modern tools and facilities needed in the Real Estate profession Highest commissions paid and very lucrative incentive plan For details call 522-8300 Ask for John Buggs

Integrity
Realtors

REAL ESTATE
SALES PEOPLE

FULL OR PART TIME

Experience not necessary Earn extra commission through our investment company FREE TRAINING Ask for Jim Reardon

SUMMIT REALTY
27520 5 Mile, Livonia
522-4440

REAL ESTATE
Sales Management

An opportunity for top flight sales person seeking management level position to step with aggressive active firm in Farmington Hills West Bloomfield area Inquires kept in strictest confidence Call Joe Bachleda or Farial Dickow

Century 21
FAIR TOWNE CO
626-8000

REAL ESTATE

Opportunity Unlimited

to handle our

507 Help Wanted Part Time

PHONE LADY
6 hours per day 5 day week Redford Twp Area Apply at Mayer Janitorial Supplies Co 25743 W 7 Mile at Beech

MAN over 30 part time Liquor Store 2 or 3 nights per week & 1 Sunday per month 5 10 weekdays Call after 7 459 9546

BANQUET SERVICE

Work at Beautiful MEADOWBROOK HALL

Housewives Get out of the house a few hours a week while you earn good wages serving banquets No experience necessary hours to suit you while children at school or evenings 1 or more days a week Apply between 2 5 PM Weekdays BOWMAN'S FARM CUPBOARD Catering Meadowbrook Hall Adams and Walton Rd

EXPERIENCED Phone Women wanted over 30 for telephone work from our Southfield office Day shift 9AM 3PM Night shift 5PM 9PM available Guaranteed salary plus commissions 353 9174

PART TIME Handyman errands snow removal minor repairs lifting gardening Must have car Avon Twp Library 651 1426

DELIVERY HELP wanted Dino's Pizza Plymouth & Northville stores $2 hourly plus 30c delivery High school student preferred Must have own car Part time work 453 5100

MOTOR ROUTE DRIVERS For single spv delivery of Detroit Free Press in Novi Northville area Must have dependable car 7AM noon 349 1888 or 348 3068

HEAVY PHONE work Typing 45WPM for weekly publication Part time Livonia 261 8300

ATTENTION HOUSEWIVES Start Sept hours 9 00 AM 3PM Mon thru Fri Presser for dry cleaners will train 14 Mile Orchard Lake 553 0511

STOCK Boy needed Responsible for inventory and stock control 2 full days 8 hours weekly Contact Cinda between 8 10 AM 4 15 PM 569 7400

RETIREE for light maintenance in retail store Farmington area 474 2311

DEMONSTRATORS sales or demo experience helpful 10 to 15 hrs a weekend at major retail outlets Fun part time job Call Midwest Demonstrators for details Mrs Palmer between 9 am noon 332 3136

Prior Service Men & Women Put your military training and experience to work on a part time basis Earn from $3 12 to $5 25 per hour The 442th Personnel Services Company and the 101st Military Police Camp U S Army Reserves need you two days a month and two weeks during the summer Promotions and retirement benefits are available To supplement your income on a part time basis and to see if you qualify call 425 5110 ext 411

508 Help Wanted Domestic

RESPONSIBLE woman needed for part time babysitting 17 month old girl 16 hours per week Mon Wed Fri References a must will be checked Light housekeeping breakfast & lunch supplied Own transportation Call after 6 PM 522 1170

HOSPITAL SITTERS needed to care for my mother References Please call 392 1935 after 5

HOUSECLEANING help needed 1 evening a week student preferred Plymouth area Call after 4 30 PM 459 1363

BABY SITTER
Our Livonia Home
From 6 AM 12 30 PM
422 6974

DEPENDABLE Mature Baby Sitter needed for 2 children ages 3 & 6 Mon thru Fri Call after 4 PM Canton Twp 453 1138

HOUSEKEEPER & COOK days for older retired gentleman in Birmingham area References required Write P O Box 138 Rochester 48063 or call 651 8787

BABYSITTER 4 days per week 8 30am 9am 11 Mile & Farmington Rd after 5pm 476 2837

MOTHER'S helper High School girl 3 30 6 30 PM daily to help clean house 14 Mile Middlebelt area Own transportation $2 25 hour 851 3684

MATURE person to baby sit in our home own transportation Wednesday through Friday 7 30 AM 9 15 AM $12 References After 6 PM 229 7645

BABY SITTER mature woman Starting Sept 12 Mon Fri 7 30 AM 4 PM 3 children 8 4 2 Own transportation Plymouth After 4 PM 459 4538

CLEANING LADY
Afternoons per week Light housekeeping Southfield 569 8184

WANTED baby sitter for 2 yr old your home 7 30 8 45 AM & 3 30 6 30 PM Adams School district school yr only Call 423 3020 or after 2PM 643 1182

BABY SITTER over 40 my home Monday thru Friday references good pay Troy 18 Mile 2 children full or part time 641 2109

BABYSITTER Wanted my home your transportation Mature adult preferred References Livonia 522 6740

DEPENDABLE Housekeeper child care part time 3 5 days weekly own transportation references ideal for College Student Maple Franklin area 851 2393

SOUTHFIELD AREA Dependable cleaning lady Saturdays only Adult home References Call after 6 PM 353 9178

TEACHER desires competent sitter 2 children 9 and 10 Approximately 40 minutes before & after school Starkweather area 453 7959

BABY SITTER Needed Monday thru Friday 8 30 to 5 30 PM my home your transportation After 6 PM 453 9238

HOUSEKEEPER for working family 15 20hrs per week flexible Southfield area References required 352 4032

BABY SITTER wanted 2 PM to 11 30 PM Mon thru Fri my home References 8 Mile Merriman area 477 3318

RARE OPPORTUNITY
Bloomfield Hills widow seeks live in housekeeper cook Possible winter travel to Florida or California References Call weekdays 424 8900

BABYSITTER wanted in my home or Perrinville School district 2 children ages 5 and 8 five days week call after 6 PM 525 4668

CLEANING LADY For general offices 5 days week from 5 Pm to 1 Am Please apply between 3 and 5 Pm Adell Industries 1 96 at Novi Rd

MATURE WOMAN to clean funeral home 422 6720

IRONING LADY Wednesdays 4 hours $3 hour own transportation Northville area 477 8812

CHILD CARE needed after school Thursday & Friday and Saturday 2 girls 9 Mile Southfield area 355 0760

TEACHER needs reliable housekeeper 5 mornings a week 7 am 11 am Light cleaning and transporting children to school Occasional full day own transportation a must Middlebelt and Long Lake area 851 2784

508 Help Wanted Domestic

BABY SITTER in my home mature woman with references Westland area 5 days Call after 6 pm 425 8241

BABY SITTER Prefer live in Housekeeping and care of 2 children ages 3 & 11 More for home than wages After 6PM 455 8498

BABY SITTER HOUSEKEEPER Woman over 35 Monday thru Friday my house own transportation references 9am 7pm 968 0652

BABY SITTER needed for 2 young school aged children in home Wages negotiable Own transportation Southfield area After 5 30 PM 569 3962

RESPONSIBLE person to care for 3 year old every other Thursday in my home from 2 15 PM to 1 AM Ford Beck Rd Own transportation 459 1380

WELL PAID housekeeping position offered in Rochester area Beautiful new home 4 days per week no live in Call 651 0606

BABY SITTER for kindergartener 12AM 5PM Your home Lathrup Village East of Southfield 557 1283

WOMAN over 25 to sit in my home 2 children Ford Rd & Newburgh area Afternoon shift Call before 4 PM 722 4159

MAID position available Full time apply in person Hines Park Inn 38655 Plymouth Rd Livonia

BABY SITTING & light house keeping in my home Palmer Canton Center Road Own transportation 2 children ages 3 & 9 References 397 0623

WOMAN to do Housework 3 days per week in Farmington Hills 2 children must have own car Call ask for Mr Roberts 368 2500

MATURE WOMAN Live in care of elderly ambulatory woman Room board & wages Garden City Area After 5pm GA 2 0489

HOUSEKEEPER 5 days 8am 4pm Westland Area Call before 8pm 425 6833

COLLEGE STUDENT 20 24 wanted for houseboy position in Birmingham Ground maintenance and household chores 10 15 hours per week Room & board in exchange for services Call after 6 PM 645 3190

BABY SITTER 4 nights for 2 pre school girls Own transportation Redford pays well References Call mornings 937 2252 or 937 8410

HOUSEKEEPER desired by teacher Mon Fri 7 45 AM 1 PM Rochester area Call after 5 PM 652 7069

COLLEGE Student Live in Beautiful West Bloomfield home while attending college Private room bath TV and meals Care for 1 school age child and general housekeeping Will pay salary References 626 6921

MATURE LADY who needs good home live in cooking & light housekeeping for elderly man room & board small salary References Redford Area 531 1185 or 537 4107

GOOD experienced light housekeeper Walled Lake Area Own transportation 3 days per week 625 2288

RELIABLE Person with transportation to care for two children one weekend night occasional week days and 10 day period in the summer Must have considerable experience and excellent references 15 Mile Lahser area Call 363 4867

BABY SITTER wanted 2 children hours 10 4 30 Eight Mile Gill Rd area Farmington Hills 477 6091

FARMINGTON HILLS Registered nurse needs reliable woman to get 6 year old ready for school Own transportation a must 851 2410

BABY SITTER needed for 1 year old in your home 4 days week call between 8 10 pm 542 0106

MATURE baby sitter for 1 year old boy beginning September 6 days week your transportation South field area 661 4155

WANTED BABY SITTER in Northwest Livonia Area for 2 children 5 8yrs 2hrs before 2hrs after school Mon Fri 395 0750 after 6PM 425 3553

BABY SITTER Needed in my home Afternoons 1 child Own transportation Westland Area After 6pm 721 9463

BABY SITTER mature for my home part time days Call after 1 pm 477 5238

GENERAL HOUSEWORK plus ironing 2 days week Tuesday Friday $25 plus apartment Farmington 851 3643

COLLEGE girl to live in for baby sitting afternoon and evenings Negotiable salary 557 7985

BABY SITTER wanted my home 1 children 2 schoolage 1 pre school Tonquish Sub Westland Call after 5 30 PM 326 0433

RELIABLE baby sitter needed for a well behaved 1 year old each home in Troy part time hours vary my home preferred and your own transportation preferred but not necessary References required Call Carole 689 9179

LIVE IN WOMAN to do housework and help in care of 16 month old Private room and bath references preferred 624 3298

COLLEGE STUDENT
Birmingham family of 4 looking for mature college student with flexible schedule to perform light housekeeping & child care for school aged boy in exchange for free rent of 3rd floor suite Must be available Mon thru Fri 4 30 to 6 PM references required Call 644 0596 or after 6 PM 647 3074

WANTED HOUSEKEEPER Rochester Area Monday thru Friday 12 noon 4 30 PM Provide own transportation 852 4181

NEED clean dependable woman to clean 1 day a week references & own transportation required W Bloomfield 626 7394

WEST Bloomfield Mother needed to care for 1 & 4 1/2 year old boys on Wednesdays from 10 AM to 3 PM during the school year Crib necessary prefer home with playmates $3 per hour 626 3867

TEACHER needs affectionate non smoking sitter for 14 months old boy in my home Starting September approximately 8AM 1PM Your transportation Exc Mile Newburgh Livonia 464 1948

MATURE Woman for Motherless home board and room in exchange for baby sitting more live in than wage Livonia 1½ and 7 year old 522 8186

BABY SITTER for teacher's child Energetic kind reliable person for 1 year old Mon thru Fri 10 am to 1 30 pm starting Oct 1 Your transportation W Bloomfield References required 522 3468

LOVING Baby Sitter desired for 3 year old and infant Livonia home 2 days own transportation Call after 6 PM 525 0678

BABY SITTER wanted in Southfield home couple days week reliable good with infant references Own transportation 352 0045

BABY SITTER for after school Stevenson in Southfield 356 3185 or After 6pm 874 1403

CLEANING WOMAN experienced thorough references own transportation 1 day weekly W Bloomfield 661 4681

DOCTOR in Rochester area needs dependable Baby Sitter, before and after school Monday thru Friday Must have own transportation Salary negotiable References 651 6438

WOMAN to love and care for baby girl 4 mornings per week Birmingaham Exes 645 0157

SITTER my home 1PM 5 30PM Thursdays and Fridays Adult preferred Northville 459 9797

508 Help Wanted Domestic

BABYSITTER for 2½ year old light housekeeping 7 45AM 4 15 PM Monday thru Friday or Tuesday Thursday Friday Teacher W Bloomfield after 5 PM 626 8149

BABYSITTER in my home Own transportation 8 30am 3 30pm 11 Mile Middlebelt Area 477 5598

MATURE Baby Sitter needed full time Mon Fri My home or yours Farmington Novi area Days 556 1981 Exes 349 2866

Housekeeper

Live in or 4 5 day week with own transportation Flexible work schedule Responsible for preperation of meals cleaning of home and assist ing Father in care of 6 children ages 9½ 10½ Must have excellent references and be bondable Desirable Birmingham location Salary negotiable Call between 9 AM 1PM Monday thru Friday

931 2553

BABY SITTER needed occasionally for days and overnight our home 4children ages 10 7 and 12 months Bloomfield Hills 626 2744

GRANDMA TYPE to baby sit for 2½ & 1 year old this fall in my home 2 days a week Farmington Hills area 476 5926

MATURE PERSON to help care for Handicapped man Approximately 5 7 hours weekdays Livonia Area 422 5048

CLEANING Lady to clean trailer 1 or 2 days a week for gentleman wages negotiable references Mr Raymond Orozco 614 5361 or 353 3360

HOUSEKEEPER
DAYS
Apply in person between 9 & 4 Pm
FRANKLIN MANOR
CONVALESCENT CENTER
352-7390

EXPERIENCED woman to be NANNY for baby girl Your transportation My home 4 days or 5 if preferred 7 30 6 Attractive salary Call evenings only Plymouth 453 6910

NEED dependable mature sitter 2 30 to 6 pm Middlebelt Maplewood area 522 5633

BABY SITTER needed West Chicago Middlebelt area 2 3 days a week 4PM 11 30 PM my home $1 per hour 525 7478

RESPONSIBLE sitter needed three school aged children excellent pay for weekends or holidays call after 5 PM Wayne 728 2992

LIVE IN Housekeeper for Motherless home two children five and three 533 2044

LIVE IN housekeeper baby sitter Two children ages 9 & 5 Novi area References Call after 6PM 349 9698

RELIABLE baby sitter for 15 month old boy Five days weekly 7AM 5 30PM Plymouth area After 6PM 459 6163

BABY SITTER light house keeping Full time own transportation references Warren Vernor area 522 6150

BIRMINGHAM AREA Monday Wednesday and Friday 9AM 3PM Cleaning and Laundry Must have references Call Monday thru Friday 9AM 5PM 823 4310

RESPONSIBLE WOMAN with transportation for child care ages 6 & 10 and light housework to work Thurs & Fri Call after 6PM 544 2066

SITTER for 7 & 8 year old 3 days a week 3 30 6 30 PM Must drive References needed After 5 30 646 6953

BABY SITTER wanted starting Sept 6 Mon thru Fri 6 30AM 8 30AM 4 30PM 6 PM Own transportation References After 5PM 425 1679

GIRL FRIDAY intelligent with car 3 to 4 hrs a week light housekeeping in apartment and art gallery Shopping errands 855 0054

NEEDED mature baby sitter my home days Garden City area 2 year old and 5 school age children $60 per week 422 7739

BABY SITTER needed in my home 9 Mile Middlebelt area 3 days a week Children 8 and 4 Call after 6pm 474 1112

TEACHER would like woman in her home to care for young child 3 days school hours references preferred pay negotiable Walnut Lake Area 626 8699

CHILD Loving housekeeper for 3 & 5 year old children Start now 2 days weekly 8AM 4PM Reliable references own transportation W Bloomfield 626 4291

BABY SITTER needed 5 days 2 children Middlebelt Livonia 427 9087

MATURE COMPANION to cook for elderly gentleman in Southfield Live in References Call Mrs Lyon 827 1710

BABY SITTING 3 days 1½ year old girl Your transportation Livonia area 7 30 AM to 5 PM References 5 Mile Farmington 464 1814

BABY SITTER Experienced West Bloomfield area Your transportation References required 2 Days per week 9AM to 2 30 PM for 14 Month old and occasionally 4 Year old Call after 6PM and Weekends 968 7545

MATURE Housekeeper needed for professional woman with 9 11 year olds to live in 5 days $125 South field Call after 6PM 356 2786

BABY SITTER needed for 2 year old girl in Birmingham Hourly wage based on experience and references 885 8711

BABY SITTER Mature person in my home 3 4 5 30 4 days week Novi Northville Area 349 4856

PART TIME Baby Sitter My home Monroe School area Merriman 2 children 6 8 Needed 7 3 AM 9AM & 3 30PM 6 00PM Plus Sick Vacation Days Reliable person references Starting September After 6 30PM 525 2112

RESPONSIBLE mature woman to babysit in my home 3 days a week $10 a day 7 30 AM to 3 00 PM 2 boys 7 & 3 528 4557

WOULD you enjoy spending week day afternoons 3 6 PM with 2 boys ages 5 and 9? To begin Sept 6 own transportation Bloomfield Twp good salary references requested After 6 PM call 626 8762

SOUTHFIELD area mother's helper Monday thru Thursday 4 6 30 PM to work during school year at same hours Must have Transportation Ask for Hillary 443 2040

KITCHEN AIDES day shift full time apply Hendry Convalescent Center 105 Haggerty Plymouth

HOUSEKEEPERS day shift full time apply Hendry Convalescent Center 105 Haggerty Plymouth

510 Help Wanted Couples

ASST CARETAKER COUPLE
136 units Responsibilities include maintenance, painting, cleaning & assisting manager Salary plus apartment No children or pets 557-9620

EXPERIENCED caretaker couple needed for maintenance of large apartment complex No children or pets 681 4100

COUPLE to assist Manager, apartment complex 9 Mile Southfield area Apartment and salary no children or pets 569 4070

510 Help Wanted Couples

Caretaker Couples
needed to maintain apartment complexes in suburban areas No children or pets Salary, apartment, utilities and other benefits
355-2424

APARTMENT Caretakers wanted (couple) Apartment plus salary no pets or children City of westland 522 4720

RESIDENTIAL MANAGER COUPLE
For large apartment complex Man must be experienced in all phases of Maintenance wife to perform office duties
PLEASE CALL
355-2404

Resident Manager
Couple to manage apartment building in Birmingham in return for luxury 2 bedroom apartment Man may continue working Inquire
646-2866

Caretaker Couple
Full time onits middle aged couple needs to apply Husband experienced in maintenance of apartments and outside ground work Must be in excellent health Sorry no pets are allowed
699-2083

512 Situations Wanted Female

BABYSITTING in my home Full time for pre schooler Experience references available between 9 & 10 Mile near Haggerty 348 2875

BABYSITTING in My Licensed Home Full time preferred Your transportation Farmington Area 476 7736

MAID SERVICE for the Livonia Farmington areas only Here's your chance to get an experienced housewife to clean your home or office We are reliable honest and dependable We are insured and bonded For appointment call Personal Touch Cleaning Co between 4 7 464 0623

CLEANING WOMAN
Own transportation will do windows woodwork walls rugs and etc Available 1 or 2 days weekly Reliable 427 3165

CHILD CARE IN my home Former Teacher Pembrook Manor 15 & Coolidge 649 6164

LOVE KIDS Will babysit for 1 or 2 children in my home Someone who cares Rochester Rd Troy 879 7096

BOOKKEEPER full charge thru financial statements executive secretarial skills Available Birmingham Bloomfield Troy MI 7 2915

FULL TIME baby sitting in my licnse home Birmingham area 649 1762

LOVING MOTHER wishes to babysit in my home Fenced yard swing slide etc Miller school area Custom 356 3998

COLLEGE STUDENT for general house cleaning own transportation good references Birmingham Bloomfield area Call Jake at 647 1158

EXCELLENT CARE for your infant or toddler Tot & Farmington Rd area Livonia 421 6842

FOR full time child care from a Mother who cares call Plymouth 455 7699

LICENSED Day Care Mother and experienced assistant offering loving care and playmates for your child Days only Middlebelt and Cherry Hill area 421 4075

EXPERIENCED Sitter wishes to baby sit pre schoolers your transportation 5 and Newburgh 464 3097

MATURE WOMAN wants baby sitting your transportation Farmington Cherry Hill Garden City 422 8269

PRIVATE DUTY nursing care in your home or hospital 8 to 24 hour duty Also confinement cases Ref erences KE 2 7542

NURSING Care live in cook and light duties for patient 949 2278

BABY SITTING your transportation pre schoolers for day care 11 years experience Fenced yard Holiday Park Sub Ios Rd Hix 453 0195

SECRETARIAL work done in my home Call after 4 PM 533 2338

LICENSED day care home Openings for full time child care 5 Mile & Beech Redford Twp 531 6416

EXPERIENCED mother will sit full time your transportation 2 years or older Village Oaks School District Novi 349 4762

DAY Care Licensed Home Safe warm atmosphere and lots of activities for pre schoolers Adams Road South Blvd and Opdyke Rd area 335 8488

MOTHER wishes baby sitting ages one year to five your transportation between 9Mile & 10 Mile Near Middlebelt 474 5366

DAY CARE Licensed Home full & part time pre school activities in home atmosphere Small group 1½ acre fenced yard with play equipment Age 20 months to 5 years also after school care Allen elementry school district W of Haggerty Rd between Ann Arbor Rd & Ann Arbor Tr For appointment Call 453 5842

MOTHER offers experienced day care in my home 10 Mile Telegraph area 357 1635

MOBILE MAIDES brings the maid to you Experienced personnel Fully insured Transportation furnished 968 0151

WOMEN available for babysitting and vacation calls Also for light nursing and companion ABC NURSERY LI 8 6911

NURSES
PRIVATE DUTY ANY SHIFT
LPN'S Live in companions Vacation sitters Catering Help
Lady Chauffeurs
LIMAR INC
647-3540

514 Situations Wanted Male

PAINTING AND Finish work done Free Estimates Ask for Mike 333 2026

PRACTICAL Nurse (male) all forms of nursing care & companion care offered Transportation available Call 342 0593

EXTERIOR HOUSE PAINTER very experienced very reasonable free estimates Mike 851 9658

DESIRE PAINTING exterior and interior small jobs welcome Experienced and dependable Free estimates 553 2396

516 Situations Wanted Male-Female

NURSING CARE
In your Home
Includes
Light Housekeeping
Meal Preparation
Shopping
Reasonable rates
Hourly Daily or Weekly
24 hour service
HEALTH CARE 1
569 2585

FREE Teenage Employment Service sponsored by Bloomfield Youth Guidance Committee 1200 applicants 335 4248 335 0793 10 4 daily (Summer 9 1)

518 Education Instructions

PIANO INSTRUCTION Certified teacher 10 Mile Greenfield ½ hour private lesson plus ½ hour Theory class instruction $6 After 5 pm 569 0526

BEGINNER piano lessons by W S U student in your home only $10 for ½ hour lesson Call between 7 PM 9 PM 273 0804

EXPERIENCED PIANO Organ Flute Teacher Beginner Intermediate Advanced Lessons Music Theory included Near Middlebelt 6 Mile 427 9863

PIANO LESSONS
For Beginners
Ages 5 through Adult
397 2427

PROFESSIONAL Teacher Piano and Organ lessons home or studio Troy Rochester area Call from 2PM to 6PM Wednesday Saturday or Sunday 652 9373

PIANO LESSONS MSU grad with Bachelor of Music in piano Pedagogy in now accepting students beginners to advanced 4 years teaching experience Call 455 3065

PIANO instruction James & Susan Nuckolls Institute of Arts Certified Classical pop jazz All ages 474 9105

PIANO LESSONS Chatham Hills Area Farmington Accepting only 12 students beginners preferred Call 476 3596

GUITAR LESSONS Beginners and advanced My home or yours 477 2150 before 6 After 5 35 4294

PIANO Lessons Fall semester private or special class former U of M student 3 years experience Call weekdays between 12 1PM 483 4383

PIANO LESSONS WSU Composition Student Special programs for beginning musicians Will come to you Call Ross Office 522 6585 Home 474 0328

PIANO LESSONS in your Home Popular or Classical All ages The Association of Music Teachers Phone 851 5423

PRIVATE TUTORING
Your home All subjects all levels children adults Day night service Certified teachers 356 0099

AIRLINE TICKETING
Travel Agent Course
Call 399 5322
American Travel Schools
22932 Woodward Ferndale

IBM KEYPUNCH
Learn Now - Work In Weeks
DAY & EVENING CLASSES
FREE Placement Assistance
Livonia Business Machines Institute
18720 Farmington Rd
1 block S of 7 Mile
477 2900

Private Kindergarten Classes
Nursery School Mother Toddler Seminars for Mothers birth thru two years Infant Care and full day care Whitney Bloomfield Schools
682 0110

GUITAR
&
DRUM LESSONS
Expert Instruction
Pontiac Music & Sound
2534 Orchard Lake Rd
(N SYLVAN LAKE)
682 3350

600 Personals

REWARD for anyone who witnessed accident Saturday August 6th AM on I 75 at Mackinac Bridge involving Canadian Arms truck call FI 6 8252

TO ALL My friends neighbors & co workers Thanks For All Your Support LISA R

MRS MARTIN Reader & Advisor Advise on all problems or life Bx appointment 522 6758

LANE CLINICAL HYPNOSIS THERAPY
CERTIFIED HYPNOTHERAPIST
• Smoking • Weight • Memory
• Habit Control • Relaxation
19500 MIDDLEBELT LIVONIA
478 2272 425 5626

GARY Congratulations on your 50th birthday Mike & Marie

NEED a mailing address? Use mine stop address changes Confidential businesses travel personal reasons Details sell addressed stamped envelope Box 2671 Livonia 48150

NEIL Diamond Pine Knob tickets trade 4 lawn seats for Saturday Night 8 25 for any other performance After 5 PM 862 4690

CAMPING partner needed 2 weeks in Colorado Flexible schedule Share expenses Ken 647 6600 ext 419 or 476 8094

Money needed desperately (by trapped housewife) Will do anything legal All transactions confidential Chauvinistic husband can't know Available school days 9 3 September June Please help me to earn my way out Replies to P O Box 2632 Livonia 48150

FOR INFORMATION ON
BIRTH CONTROL
FAMILY PLANNING
PROBLEM PREGNANCY
WOMENS RIGHTS
FREE PREGNANCY TESTS
CALL WOMEN'S CENTER
476-8558

602 Lost & Found

LOST Sheltie (mini Collie) female black and white vicinity 11 and Southfield Reward 569 1130

FOUND black Labrador Retriever 533 3375

FOUND female Beagle part German Shepherd brown & black found near 14 & Southfield 532 9613

LOST White Puppy looks old Male named Benji black nose little tan on head & ears Ford & Wayne Area 729 0281

LOST Large long haired black & white cat Northville Hines Dr Area 453 8803

LOST brown female poodle Miniature blue collar Garden City estland Reward Gr 1 3441

LOST 2 female Siamese Seal Point cats Sheldon Cherry Hill area Both wearing collars 981 2498

LOST Long haired female cat Black white little beige Vicinity 10 Mile Lahser 557 4903

LOST Calico cat Mugs in vicinity of Square Lake and Franklin Roads on Hickory Grove Identifying mark recently spayed Reward Phone 333 1313

LOST MALE Cairn Terrier salt & pepper answers to Marty vicinity of Wayne Rd & W Chicago Reward 525 0866

FOUND Male dog brown & white Spaniel looking vicinity Inkster & Quarton 926 6122

FOUND tiger & white cat banded leg Squirrel & South Blvd area Bloomfield Hills 626 0309

FOUND Bicycle near 7 Mile & Garfield KE 2 9671

LOST Siamese Cat Blue Point male Old Bridge & Lilley Rd Reward 397 3162

LOST Mimature Schnauzer salt & pepper male 10 Mile Southfield area $50 reward 557 4894

602 Lost & Found

FOUND 10 speed bike must identify 354 4820

LOST girl's Raleigh bike yellow Livonia Mall area reward 476 0593

FOUND German Shepherd mixed dog Gentle disposition vicinity Farmington Hills 476 0083

FOUND male Shepherd mixed approximately 1 year old 12 Mile Inkster area 477 7329

LOST Male Golden Retriever no tags Birmingham Bloomfield Area Reward 645 0341

LOST Buff and white female cat small features vicinity of Hubbard and Joy Rd Reward 421 0156

LOST 4 month black female cat vicinity Woodward & Hunter north of Maple Her brother misses her Days 964 1330 evenings 642 6514

LOST YOUR PET? In Bloomfield Area Call Bloomfield Twp Animal Shelter Mon Fri 9 AM 3 PM Also nice Pets for Adoption 644 6161

IF YOU'VE Lost your dog because it had no tag or even if your cat's gotten out of the bag Call the following area animal shelters
Southfield 354 4870
Plymouth 453 2577
Rochester 391 0800
Livonia Redford Westland Canton & Dearborn Heights 721 7300
Garden City 422 1122
Troy 391 0800
Birmingham 647 4090
Farmington 474 1212
Farmington Hills 858 1022
Lathrup Village 547 1337
Oak Park 547 1337
Beverly Hills Southfield Township Bingham Farms Franklin 647 1010
A Public Service from Pet Pals

604 Announcements & Notices

COIN SHOW Birmingham Masonic Temple 357 Woodward Ave Sunday August 28 10 AM 5 PM

FRANKLIN HIGH SCHOOL Class of 67 is having its 10 year class reunion the evening of Sat Sept 24 If you request reservations or have not been contacted please call Nancy Lentz Faith at 273 1560

BARBARA BACKOS
Clairvoyant Reader & Lecturer is taking appointments again for Private Sessions Lecture Engagements & Parties $15 for ½ hour Call for your appointment now 559 0848

608 Transportation

RIDE NEEDED from Walton & Old Perch Area to Big Beaver & Coolidge 7 AM return 4 PM Leigh 375 0581

RIDE WANTED from 13 Mile Woodward area to 9 Mile Mack area daily Call after 4PM 549 2158

616 Hall For Rent

COMMUNITY Room 1 200 sq feet available to clubs and organizations Wonderland Center Plymouth Middlebelt Livonia 422 4100

POLISH LEGION of American Veterans Post 366 hall for all occasions Joy Rd Middlebelt area Reasonable rates Air cond 261 7705 or 422 9779

MEETING & BANQUET ROOMS
Available at the
Wayne Community Center
Cor Howe Rd Annapolis 721 7400

LIVONIA K of C Hall Capacity 275 Ample parking air conditioning Rentals for all occasions 534 0036 or 464 0500

REDFORD JAYCEE Community Bldg 15534 Beech Daly Air conditioned Weddings Showers Banquets Etc 531 9255 538 2281

Free Space
For All Functions
Lincoln Inn
386-5000
AMERICAN LEGION HALL
31775 GRAND RIVER
Farmington Completely remodeled air conditioned, capacity 300 WEDDING RECEPTIONS PARTIES DANCES SHOWERS Lighted parking Call for reservations, 1-6 PM, 478-9174, if no answer.
476-0723

FARMINGTON
K of C HALL
21900 Middlebelt
Air conditioned paved parking
WEDDINGS BANQUETS
SHOWERS PARTIES
Package Deal Our Specialty
Hall capacity 300
Mon Thurs Fri 10am 2am &
Thurs Wed 10am 9am Call 476 1300
Sat Sun Call 476 0954

618 Child Care

KINDERGARTEN
AND PRE SCHOOL
A limited number of openings remain in Kindergarten and Pre School classes for September 1977 All day care provided Ideal for working mothers Call or visit CHILDREN'S WORLD
5296 Grand River
(at 7 Mile)
Redford
937 3680

624 Professional Services

WRITER'S AIDE for effective polished prose Professional editing writing critical evaluations business correspondence and publicity Evenings Southfield 357 2753 Ann Arbor 662 1816

626 Bingo

BINGO
EACH FRIDAY 7PM
MADONNA COLLEGE
36600 Schoolcraft Livonia
(Air Conditioned)
REV FT 3050
29500 W 9 Mile
Just W of Middlebelt
Every Thursday 7 PM
PROCEEDS TO JERRY LEWIS

FARMINGTON ELKS BINGO
Monday 7 PM 10 30 PM Public invited 2366 Orchard Lake Rd between 9 Mile 10 Mile

ST MARY'S ORTHODOX CHURCH Bingo every Mon 7 PM 32520 Cherry Hill E of Venoy Hall is in Shopping Center

EVERY MONDAY 7 30 PM
Congregation B Nai Moshe
14390 W 10 Mile Rd
Corn Church Oak Park

PLYMOUTH ELKS BINGO
Every Monday 7 PM
41700 Ann Arbor Rd
Plymouth Michigan

Every Sunday 7 PM
HOLY NAME SCHOOL
680 Harmon Birmingham
2 blocks North of Maple
2 blocks West of Woodward

628 Entertainment

ANKERS THE MAGICIAN
Juggling All Kinds of Parties
Children's A Specialty
Reasonable 968 0038

JAN SAN PUPPETS
Children's entertainment Puppets magic music all occasions Call 642 7450 or 647 4626

PRO Lead singing drummer seeks established rock band 425 2255

Add a TOUCH OF CLASS
To Your Next Affair
Areas Finest Music
372 2924

628 Entertainment

GOOD NEWS Professionals in dance music your favorite pop and standard numbers for your wedding or party Bill 427 7356

BLUE MENAGERIE BAND
Music For All Ages
The experienced musicians you need for your wedding Dave 525 6524 937 7642

BILL GING
& The DAYDREAMERS
MUSIC FOR YOU
464 0860

700 Auction Sales

Country Auction
Antiques household antique guns John Deere garden tractor car electronic equipment
We will have a Public Auction at 444 Northfield Church Rd Whitmore Lake Mi Take US 23 to N Territorial Exit then W to Whitmore Lake Rd then S to Joy Rd and East to Northfield Church Service Dr to 2nd house
SUN AUG 28 12 NOON
1974 Impala station wagon air power steering brakes runs good 20 000 miles 1962 Buick Electra 60 000 miles runs good antique gun collection collected and undisturbed since early 1940's some guns are from early wars
Owner Dorris Anderson
Auctioneers Lloyd R Braun 665 9646 Jerry L Helmer Saline 994 6109

AUCTION

Antiques and collectables from the estate of George Scarbrough and 3 storage lots Saturday August 27th 7 PM at our sales room 4506 Michigan Ave Wayne

Approximately 100 lots from the late 1800's & early 1900's Bedrooms dining rooms living rooms china cabinets desks chairs rockers Gay Victorian pot for set Victorian chaise lounge pictures and paintings jewelry glassware china tables lamps clocks brass copper silver Books records old coins crocks and many many items not listed

INSPECTION 9 30 AM
DAY OF SALE
UNTIL SALE TIME
Dealers & Public welcome
NO CHILDREN

J. WOFFORD
AUCTIONEERS
721 1939

Country Auction
Machinery household misc
As we are leaving the state we will have a public auction at 8308 Bishop Rd Brighton Mi Take US 23 to Silver Lake Rd just N of Whitmore Lake exit 55 go North on Fieldcrest to Bishop then East
SAT AUG 27 AT 11 AM
Owners Floyd & Sharma Goodwin
Auctioneers Lloyd R Braun 665 9464 Jerry L Helmer Saline 994 6109

AUCTION Friday August 26 7 30 PM 8727 Main St Whitmore Lake Estate of Al Warth Repair Man Long in storage Grandfather clock large quantity of pocket watches mantle clocks repair parts tools 2 lathes old musical instruments cameras and radios Auctioneers Ray & Mike Eginton Phone 437 546 7496

PUBLIC AUCTION August 27 1 PM to settle estate of Melbourne & Emma Partridge All contents of house and barn At their home 206 W Chicago Tecumseh Many antiques furniture dishes tools and other articles too numerous to mention Lunch wagon on grounds Administrator Austin Partridge

702 Antiques

ANTIQUE doll bed solid cherry white casters 18 x 26 very unusual 646 6241

ANTIQUE Wicker coffee table chaise 4 matching chairs Wicker floor lamps table Also oversized Chinese Chippendale desk 8½ chicks antique oak coffee table rocking horse toilet top dry goods dishes 646 6241

ANTIQUES 40 year old buffet server all oak wood Good condition $350 Oak kitchen table slide After 2 PM 422 0434

ANTIQUE grist & feed bins great for decorating or old fashion clothes 12 bins gone unpainted 3890 pills unpainted plus many other interesting items at Tom Walkers Grist Mill 8607 Parshallville Rd 1 mile west of US 23 7 miles north of M 59 Saturday Sunday 11 A M 5 30 P M 629 9079 363 1744 or 231 2430

ANTIQUES frames $20 and up carved mahogany Chest server also American in finish or red 349 5408

ANTIQUE Brass Bed full size beautiful condition $175 398 2651

ANTIQUE drop seat table cherry seats 6 3 4 ft 459 1068

MOVING Everything Goes Bargains Galore Vintage Plants Antiques 9008 Main Northville 449 2290

OAK marble top dresser with beveled mirror $125 Mahogany hall stand with beveled mirror and glove drawer $125 Pie safe with pierced tin panels $125 All beautifully refinished 459 1126

PIANO stool with glass ball feet $55 Spool chest $60 Enquire 30240 Shell 540 Wooden Trunks 540 722 1041 721 1852

ANTIQUE furnishings Victorian loveseat tables tops burled and spool legs rockers round tables odd chairs china cabinet book case chest 4 poster bed lamps mirrors picture frames XIX 1900 Glass and china collectables Nov 26 27 28 9 AM 7 PM 1346 Riverview Detroit KE 1 0618

LOOKING for Chinese or Russian art or miscellaneous items 356 0093

GRAND RAPIDS furniture 3 piece dining room suite 10 pieces excellent condition buffet server sideboard inlaid $800 or best offer 642 2059

ANTIQUES MARKET
SPRINGFIELD OAKS
County Park Bldg
Davisburg Michigan
Nov 28 30 Sun eve 9 00PM
I 75 to Dixie Hwy N to Davisburg Rd to 324 Andersonville Rd Hrs 10 6 Nov 30 6 eve Free Admission Free Parking

OLD antique French farm bedroom suite $400 Call after 6 P M 626 3099

ANTIQUE oak dining room 9 pieces $1000 642 2974

Antique Show & Sale
BOTSFORD INN
SUN MON Sept 4 5
HOURS Noon 10pm Sunday Noon 6pm Monday
Free admission & parking Grand River at 8 Mile Rd
The show everyone waits for

FLEA MARKET every Wednesday at 24550 6 Mile West of Telegraph 9am 5pm Dealers Welcome 538 6530

DRESDEN figurines Collectors only 651 0275

TURN OF CENTURY Victorian parlor stove 6½ feet tall complete in very good condition Best offer over $900 625 8078

VICTORIAN love seat newly covered red velvet excellent condition $300 559 3661

702 Antiques

ONE kitchen oil hoosier cabinet excellent condition Oak 625 2829

VICTORIAN Double bed and matching dresser with mirror Solid carved cherry 6 ft headboard with footboard over 100 years Excellent $750 647 5103

ANTIQUE SHO

708 Household Goods Oakland County

HOUSEHOLD SALE
FINAL DAY
Huntington Woods c
Must sell 8 rooms of furniture in cluding TVs sofa sectional chairs Wedgcomb bedroom tables bookcase units & more Sun day August 28th 10am 4pm 13102 Lasalle 2 blocks south of 11 2 blocks east of Coolidge 547 1402

MATTRESS &
BOX SPRINGS
NEW FACTORY REJECTS
DELUXE QUALITY
FAMOUS NAME BRANDS
KING SIZE mattress &
Box Springs w/frame $165
X LONG FULL SET
with frame $95
X LONG TWIN SET
with frame $95
GLOBE
Interior Rentals
1100 E Maple (15 Mile)
Troy Michigan
588-1800

ENGLISH hunt table Chippendale bedspread magnificent reproduc tions $400 or best offer call eves 642 6280

GIRLS BEDROOM Ensemble white French Provincial twin bed frame 2 dressers desk 1 pitch 737 9004

ETHAN Allen blue and white 93 in sofa $500 solid oak 4 piece classic bedroom set 646 8052 $800 274 2090 After 7 338 3614

CONTEMPORARY couch $40 excellent condition Soft upholstered small scale green & white 626 6581

EARLY AMERICAN sofa bed maple modern 2 piece 4 chairs and matching bench ceiling Scroll style two drawer American Martinsville bedroom suite including bed night stand chest and triple dresser with mirror Whirlpool dishwasher Can be seen between 4AM & 2 PM only 626 0162

TWO CUSTOM MADE Mediterra nean Occasional Tables 20x20x18 $250 pair Custom made Rockwood game chairs with 4 green mojave Style Soffex Sports $100 4 solid wood Hooker Wall units Bar Desk bargain sacrifice with storage Kitchen $1 ea 851 6432

SET OF 12 tufted chairs 2 high backs Excellent condition For 20 couple 851 1941

18 ROUND thick Tables 36 inches Each American orange plastic Mod ern motif 6 tall & 2 chairs Dining set Other Cozy Odd pieces 642 5454

708 Household Goods Oakland County

QUEEN SIZE bed set $150 Dual control electric blanket $15 excel lent condition 474 2560

LARGE WOODED desk and chair 51 inches long 32 inches wide 6 drawers typewriter shelf $35 After 5 30 PM or weekends 477 6354

NEW BRUSHED Bamboo Bedroom Set $650 2 piece sectional sofa plus large ottoman $300 25 b w TV desk chair 569 1715

CHERRY Italian Provincial bed room set Maple desk white cre denza Italian Provincial lamp table 626 5795

HOLLYWOOD Bed $40 Tables $12 each Antique Cherrywood dresser and lamp miscellaneous 661 2176

HOUSEHOLD Sale Sunday August 28 10AM to 5PM House hold goods appliances small dinette clothes sporting goods miscellaneous 205 Old Oak Court Walton Square Apartments Perry and Pontiac Roads

HIGHBOY 50 years prime condi tion best offer also large mirror Mornings or evenings 335 2433

CONTEMPORARY Blue Denim Sofa perfect condition $75 Gray swivel highback upholstered chair $50 Black & Chrome desk & chair $50 Twin bed $25 Black leather like twin spread with matching bol sters $20 646 7659

CHAIRS (2) Blue French Provin cial 1 vinyl dinette chairs Night stand 731 8165

MOVING Grinnell Piano refrig erator wrought iron porch furni ture and dinette set miscellaneous items gas lawn mower After 6 PM 647 2627

DUNCAN PHYFE Cherrywood din ing room set with host & hostess chairs plus 1 other padded chairs & buffet Excellent condition $600 Bunk beds good condition $75 474 0177

GIRLS French Provincial single bedroom set 3 pc Seling sectional green wing back chair Gulliver white with bed & chest Chiffcraft canopy crib and chest Lamp and table combination 626 2902

FROSTFREE Refrigerator Kel vinator $100 108 safe $30 burnt chest $25 476

MOVING SALE Coordinated group of fine quality living room furni ture some antiques and oil paint ings Custom traditional blue and white small sofa cost $800 asking $200 pair of off white luxurious upholstered chairs $75 each pair of off white Mediterranean style end tables $100 blue pastel orien tal rug $125 antique sheraton New York chest $350 English Windsor chair $250 antique Federal style upholstered armchair $125 fine antique portrait of a Sea Captain $400 other small items Near Maple & Adams 646 8221

SOFA 80 in gold Victorian style bumper pool table $75 960

SOLID PINE trestle table with benches and hutch 1 year old $100 477 9108

MODERN style bedroom set by Kroehler walnut full size bed 6 pieces $225 557 4122

MOVING SALE! Used pool table desk chair childs maple table 2 chairs 10 gallon aquarium couch & chairs round patio tier tables kitchen table & 3 chairs Kenmore washer sleds snow shovels pogo stick black & white 16 TV am fm radio Kitchen Aid Dishwasher Cash Only! 335 3703

COUCH & 2 loveseats $650 3 book cases good storage space $100 each Tea cart $120 Other furni ture 355 4333

DUNCAN PHYFE dining room set china cabinet Table chair leaf pads $325 carved top cloverleaf coffee table End back chair $75 arm chair $50 10 speed bicycle 639 1635

MIXED German Shepherd Collie puppies 8 weeks old and wormed Free to responsible persons 478 3639

- JUST -
"TRISHA"
NO LONGER WITH DEE'
ESTATE &
HOUSEHOLD LIQUIDATOR
Appraisals Free Consultations
YOUR HOUSEHOLD ITEMS
SOLD IN YOUR HOME
TO YOUR SATISFACTION
TRUST YOUR TREASURES
TO TRISHA
643 7094 646 8931

MOVING?
HOUSEHOLD SALES
(IN YOUR HOME)
Estates Liquidated
Irene Eagle
626 4769 626 8907

708 Household Goods Oakland County

DECORATORS ITEMS all in excel lent condition some almost new French Provincial love seat neu tral rust colors Traditional love seat striped green gold & rust Traditional love seat coral & green floral Glass table gold leaf legs 30 dia Game table with leaves 45 dia 4 coral leather gold nail studded chairs 2 Baker high back host & hostess chairs rust velvet gold nail studded Oil paintings Hunt Scene by Heyden 38 high 34 wide Oil painting Paris Street Scene by DeVitty 32 high 43 wide Oil painting Lady by Muntaine 23 high 19 wide Wrought iron Lamp with crystal prisms 44 high Prisms candle labra lamp marble base 21 high 12 Large gold leaf Candelabra for wall 50 wide 25 high Woodard Black wrought iron umbrella table 4 chairs Shown on Thurs Fri Sat By appointment Only 642 9242

MOVING SALE 23870 Edinburgh Southfield Green Dolphin Sq Tele graph 9 Mile area dinette set Ironrite ironer table chairs black white TV Simmons hide-a-bed many other household items rea sonable 358 1726

ESTATE sale Sofa chairs tables Art Deco dining rooms and bed rooms 2 easement air condi tioners antiques and much more Thursday August 25th 10AM to 5 PM Friday 10AM to 1 PM 13630 Kenwood off Coolidge between 9 & 10 Mile

DINING room furniture 10 pieces solid walnut Mediterranean design $2 350 Mexican wrought iron chandelier $125 38 in octa gonal marble topped table $200 36 in round Country French dining table $150 2 fruitwood table floor lamps $200 2 Danish side chairs $40 2 wicker rockers chair table & planter $125 Bar size refrig erator $40 4 antique Victorian side chairs frames best offer Pair wal nut caneback occasional chairs $100 626 2960

SIX piece Mediterranean bedroom set excellent condition $850 967 1655

GE 30 in range with rotisserie coppertone $125 Drexel walnut china cabinet $200 both excellent 879 6022

ASSORTED Chests for Sale $5 $25 Bookcases 2 wicker Headboards $1 each Sat 10AM 4PM 809 Ridgedale Birm 647 6721

HIDE A BED queen size 1 1 years old excellent condition brown rust nylon strune $250 Exe nings 852 7809

TWIN BEDS with night stand & Stu dent Desk After 5PM 334 5467

FURNITURE SALE 6231 Pepper Hill W Bloomfield 851 0063

DUNCAN PHYFE mahogany buf fet $350 Marble top coffee table with 4 carved Cherubs $95 Sheraton console $85 Mahogany leather top dram table $40 Queen bed com plete $110 476 4436

BAVARIAN CHINA service 12 94 pieces $395 black couch 90 inches long wood trim 852 2585

MUST SELL fantastic brass sofabed $200 twin frame com plete $50 air conditioner 11 500 BTU $95 tables lamps heater folding doors panelling luggage drapes miscellaneous 478 5295

MUST SELL furnishings clothing tools games musical instruments small items begins August 24th 9 AM 862 0738

FOUR months old must sell 25 cubic FT Howe couch recliner oak dresser with mirror and night stand 30 & 50 gal aquariums com plete with Piranha and Cichids 363 3654

DINING room suite Duncan Phyfe Buffet Table 4 chairs $450 Child s electric organ $15 851 8654

CHERRY DINING room Furniture Italian Provincial beautiful condi tion oval table 4 leaves 84 extended 4 side chairs 2 hosts server Cupboards 4 center draw ers $1 500 or best offer 626 2944

REFRIGERATOR GE two tree 565 dressing 9 X 12 brown & gold shag lawn mower spreader 356 0662

BEIGE shag carpeting and pad ding 76 sq yards excellent condi tion also 27 in color TV cond dit 557 6028

SOFA chair Curio cabinets lamps wall mirror & pedestal draperies King size bedspread & bath room rugs After 2PM 557 4888

DESIGNERS 1 piece wall unit desk dresser shelf cabinets & lamp Walnut $150 647 5362

TEAK dining set rectangular table 6 chairs Curved velvet sec tional 4 pieces gold Excellent con dition 538 6060

OAK bedroom set colonial 2 dres sers 2 bookshelves 1 hutch desk and chair also office desk swivel chair traditional 9x12 ft brown lined velvet drapes 8x7 ft match ing blind 7x6 ft camel ultra suede blend Assorted light textures 855 1844

RUG ruby red rubber backed short shag TIXIT $10 647 5516

BOX Spring Mattress Set Serta 2 off Serta Posture Twin $110 Full $125 Queen $165 King $225 Deal ers sell out 268 4365

GRANDFATHER clocks triple chimes 80 in tall $850 clock sell $525 $2 300 clock sell $1 350 Others To 50 off Dealers sell out 268 4365

LIVING ROOM 3 piece sectional 2 chairs 2 tables lamps and tea cart reasonable 644 6348

NECCHI

ZIG ZAG sewing machine Cabinet model Embroiders blind hems buttonholes etc 1967 model Take on monthly payments or $31 cash balance Guaranteed

UNIVERSAL
SEWING CENTER
FE 4 0905

HOUSEFUL of furniture 2 couches 5 chairs dining room table chairs buffet lamps drapes etagere All in excellent condition 477 5319

DAVENPORT blue colonial $125 Pair glass lamps $20 each All good condition FE 8 2189

HAND MADE Quilts beautiful workmanship priced from $75 to $125 Call 7 30 AM 9 30 AM and after 5 PM 852 6263

FOR SALE 2 off white custom built sofas solid walnut GE com sole stereo 647 3032

MAPLE twin set good condition $135 Full size bed $15 New elec tric baseboard heater $20 685 8146

CO ORDINATED contemporary liv ing room suite complete good con dition couch 2 chairs $275 takes all 398 6244

COMPLETE HOUSEHOLD SALE
ANTIQUES
Conducted by DAISY DOWLING
625 3122 Clarkston Sat August 27
1977 10 AM 4 PM (No pre sales)
6895 Dublin Fair East of Adams
on South Blvd Trays Mich
Clocks marble top chests collec tion of milk glass Staffordshire Hens on Nest fireplace fixtures lamps pressed glass chairs desk tables

DINING ROOM set Stanley 40 in octagon pedestal table two 18 in leaves 6 chairs 60 server flip open top Fruitwood traditional design 10 month old $1000 After 6 PM 474 7310 or 283 3423

LOVESEATS celery green 2 chairs green and blue stripe Cus tom made one month old paid $2 000 sell for $1 500 851 3371

EARLY American solid knotty pine triple dresser 50X36 match ing mirror & king headboard includ ing swing out twin frames New condition $360 Rochester 651 0917

LIQUOR cabinet like new $175 wood & slate coffee table excellent condition $50 557 7786

708 Household Goods Oakland County

MOVING SALE Baldwin console piano Large antique armoire 2 small Flair sofas area rugs Cane etagere 2 capper tables Kent Oxford Fruitwood dining room suite All excellent condition Antique ice cream set 626 0161

ROUND 42 wicker table 4 chairs 5197 Wing Lake Rd Bloomfield Hills 855 2806

CHRISTMAS in August Move in sale Traditional furniture and more 644 2212

KENMORE Washer & dryer GE refrigerator stove single bed antique love seat marble top dres sers assorted bedding purses & clothes Misc Aug 26 27 10 4 1819 Melton Birmingham

BAVARIAN China Heinrich Aria service for 8 $100 Walnut and cane dining room table 6 chairs hutch buffet $200 Eves 682 5182

FRANKLIN fireplace screen brass accessories $50 644 2906

TWO velvet loveseats 2 velvet chairs blue velvet drapes 364 4538

DURATUB laundry tub Storage compartment Good condition 476 2906

MOVING Must sacrifice new din ing room set $2900 40x80 Parsons table $100 Custom bedspread with matching drapes misc 682 8538

Area's Foremost Liquidators
SINCE 1940
The White Elephant Shop
Specializing in Estate & Household Sales Oriental rugs Appraisals
721 W 11 MILE RD
ROYAL OAK
543-5140
HAPPY CUSTOMERS ARE OUR BEST ADVERTISERS
COME BRING A FRIEND
HALF OFF SUMMER CLOTHING
NEW STOCK
BACK TO SCHOOL CLOTHES
BIRMINGHAM RESALE SHOP
647 0803

HOUSEHOLD
SALES
ESTATE
LIQUIDATIONS
APPRAISALS
Competently handled by
K. & B.
ASSOCIATES
References
569 0237

709 Household Goods Wayne County

SOLID MAHOGANY Dining Table 6 chairs reasonable price 425 545 or 581 8092

EARLY AMERICAN DINING Room set Sprague Carlton hutch 4 mate chairs Table $285 255 6093

SOFA modern 3 piece sectional $100 trundle bed with dresser and mirror solid oak Like new $190 422 1694

RATTAN sofa chair and table $125 excellent condition 459 0381

BEDROOM SET walnut 4 pieces twin or queen sized beds complete Walnut drop leaf table custom pads 532 9161

POOL Table custom patio drapes green double bed complete base ment couch frigidaire avocado A Leather boots 14 girls 8X 8 861 0020

4 PIECE MEDITERRANEAN black vinyl living room or family room furniture couch 2 chairs one swivel Excellent condition 1 year old $275 After 4 30pm 864 9276

SOFA extra long contemporary black & white abstract print with walnut frame excellent condition Carpet 12x15ft Spring Green short shag like new 427 8182

TAPPAN BUILT In Dishwasher white $40 Round dinette set $40 Hamilton Beech Mixer with juicer $20 Portacrib $20 Portable Cri bette $20 Change Table $10 453 8745

ANTIQUES two dining room sets table 6 chairs buffet china cab inet one antique other tables Lamps bed sets stereo many more items 8820 Gray Westland off Joy Road between Wayne and Newburgh

BLACK Vinyl sofa and chair $10 each Fireplace screen $15 461 6771

AIR CONDITIONER 8 000 BTU $100 1 year old Pool table $150 hot mile range TV antenna with power rotor and complete hard ware Cost $175 asking $100 538 1545

PARTIAL household of furniture American of Martinsville Living room tables wardrobe chest bache lors chest & night stand Desk twin bed 7 piece Casco casual den furniture ideal for basement rec reation room or cottage GE washer sewing machine 10 A M 4 P M Saturday August 27 18871 Fairfield Ave Livonia

BEDROOM set solid mahogany dresser mirror and complete bed $200 535 8020

FURNITURE sale vinyl chair $30 sofa bed $35 matching chair $5 air hockey game $20 childs work table $7 Magnavox TV $10 3 piece old rattan porch set $30 4 pine bar stools $100 antique dresser $100 Fox 6751

CHAIR genuine leather oxblood color with matching ottoman & 1 Rembrandt reading lamp 1 yr old $500 Call after 5 30 PM 459 5929

LARGE Sale on wheels decorative as well as useful Suitable for expo sure in office or home 421 5971

MAHOGANY Secretary Mahogany drum table 2 Mahogany step tables 2 table lamps chest of draw ers Sofa Franklin multi color red navy white & gold 459 0481

TWO SOFAS in good condition rea sonable 425 8048

SOFA BED & Matching Chair $25 2 Danish Chairs $10 Kitchen Table & 4 chairs $20 Dining Room Table & China Cabinet & Buffet $20 2 Black Upholstered Swivel Rockers $25 $15 547 1803

SALE SALE

Liv Rm Sets 2 pc new	$109 $119
Bedroom Sets	$59 $69
Bedroom Sets new	$109 $129
Sofa Beds new	$79
Bunk Beds new	$49 $59
Hollywood Frames	$8 95
Hollywood Bed comp	$47
Tables End Tables	$3 $5 $7
Desks	$17 $19 $27
Gas & Electric Stoves	$39 $49
Refrigerators	
Lamps new	$5 $7 $9
Chests & Dressers	$17 $23 $29
Mattresses	$21 $23 $29
Beds	$10 $15
Dinette Sets new	$39
Sofa & Chair new Herc	$129

Credit We Deliver
New and Used Furniture
BARGAIN HOUSE FURNITURE
21741 Fenkell (at Lahser)
Bank Cards Accepted
Store Hrs 9 30 to 5 30 PM

MARTINSVILLE DINING room set 60x40 oval table 2 leaves 4 side & 2 armchairs lighted china $700 72 long 5 shelf etagere $75 53 cocktail table $40 end table $15 Pedestal tv stand $5 Large swi vel bar stool $10 Plate glass mir ror 36x48 $10 Wrought iron swag 5 candle light fixture $25 522 5119

BED & dresser Davenport gas dryer air conditioner 531 3743

709 Household Goods Wayne County

SETTING UP an apartment and need to sell gas stove refrigerator dishwasher dining room set table 4 chairs and buffet sofa 2 chairs and coffee table In Dearborn after 4 562 0726

ANTIQUE Trunk cutglass punch bowl Royal typewriter W stand hi chair maple twin bed record play TV other Misc items After 6 PM 422 5752

PATIO door drape 121 x 80 sea green custom made new 278 1963

DROPLEAF dining set old oak office desk child s wicker rocker miscellaneous After 6 PM 851 7962

WALNUT bedroom set excellent condition $100 Child craft crib complete $25 Pegged walnut drop leaf table $65 old Pine dry sink $80 855 1961

CAROUSEL Dishwasher $25 Twin bedspreads like new $25 pair Hol lywood bed frame 538 1486

KITCHEN TABLE formica top with 4 chairs Green 1 Frigidaire Washer 1 Whirlpool Gas Dryer LL 1 5841

LAMP tables dressers secretary & low boy some antiques Call after 6 PM 476 0394

BLACK Formica table with 4 chairs $55 White formica kitchen table $15 End table 455 7982

MOVING Must Sell Brown and white Herculon couch $90 White formica kitchen set Large table with 8 chairs $65 Bedroom set Ideal for cottage $75 After 5 PM 690 0192

DANISH Modern walnut dining room set formica top table with leaf 6 chairs $125 After 5 PM 476 1801

RANCH pecan formica table 48 wide X 60 long 12 self storing leaf 2 extra 15 leaves opens to 75 or 96 Excellent condition 8 gold chairs and Lazy Susan good condi tion $250 421 1115

CUSTOM wheat on Oyster brocade sofa Traditional on legs not skirted beautiful condition 864 2942

OAK Bunk Beds complete excel lent condition $100 355 0673

GARAGE SALE Saturday & Sun day 9 6 PM furniture children s clothes household misc 29908 Maul wood corner Pembroke golf & Mile between Grand River & Mid dlebelt

COLOR TV 25 inch walnut cab sole all channels pre set tuning Excellent condition guaranteed $125 478 4304

THINGS IN THE ATTIC
Consignment Re sale Shop
good used furn wanted & antiques
576 S Main Plymouth 459 3097

THREE maple end tables good condition asking $25 After 6 30 P M 464 6848

COLONIAL wing backed love seat matching chair colonial cocktail and trestle box table excellent con dition must sell 453 7040

SOLID oak rectangular table 4 straight and 1 arm chair over 40 seats sell $295 455 4033

AMERICAN DREW bunk beds hard rock maple complete Call after 6 PM 425 0250

RATTAN sofa chair coffee Table end tables and 2 lamps 6 months old $450 Oak bar 2 bar stools excellent condition $450 422 8665 729 1683

BATHROOM Vanitory toilet light fixture range hood very reason able 455 0906

DINING ROOM contemporary wal nut table chairs cabinet 6 chairs $600 Dresser mirror bed $400 Eves 420 1019

CRIB & chest with dressing table $75 After 5 PM 425 1362

STEREO kitchen set refrigerator stove bedroom set pool table 8600 Bennett Livonia 261 0459

BABY furniture & playthings pack age Alice in world mod for baby crib dressing table etc Call for details Must take all A steal at $300 553 8526

WAREHOUSE
SALE
ALL NEW FURNITURE

Odd Chest	$39 95
Bunk Beds	$59 95
Hollywood Beds	$109 95
Odd Oak Hutches	$29 95
Mattresses	$29 95

BED N BUNK
Sleep Shoppe Inc
25014 Plymouth Rd
3 Blks W of Telegraph
KE 1-1740

710 Misc. For Sale Oakland County

TAG SALES Presents a MOVING SALE at 15715 Addison 1 block South of 10 West off Greenfield

Sofa chair several desks TV color TV Bedroom sets trundle bed Bridge sets sewing machine table Hi Fi system small appli ances Schwinn Umbrella table books loads of Old records Old Sheet music cameras & equip ment matched luggage toys Much like new sports equipment ping pong table jewelry crystal silver linens Lady s large size clothing Men s new Borghana dress coat fox

Do your Christmas shopping early Fri Sat 10 6PM Sunday 11 5

ALUMINUM BOAT flat bottom Chrysler motor wooden dock Elec tric vacuum tank Matchstick cur tains 626 2700

GARAGE SALE! August 26 27 28th 9 30 5pm Childrens clothings baby items space heater Schwinn 20 convertible bike household goods & miscellaneous 29085 Fair fax West of Greenfield North of 12 Mile

LARGE GARAGE SALE Old bed room set desk tables old wooden doll house dishes lots of Misc & old things Bench for GM Van 29490 Lee moor Dr Sharon Mead ows Sub N of 12 W of Evergreen

MOVING SALE Furniture Bar Stools Standing Bird cage Boy s Schwinn bike Misc Items 538 7796

MOVING SALE Furniture clothes household & recreational items Thur Sun 10 AM 6 PM 15951 E Jeanette West of Green field north of 10 Mile off of Fair fax 557 3162 548 9248

GARAGE SALE 4 Households! 42 round wood table with 4 matching chairs all baby equipment chord organ mirror 4 ice cream chairs light fixtures etc All priced to go 815 Madison Maple Adams area Thurs Fri Sat 9 AM 5 PM

GARAGE SALE 20776 Negaunee Southfield Fri and Sat only Off 8 Mile between Inkster Beech

GARAGE SALE misc items girls and women s clothes chil dren s toys like new gas stove refrigerator Chatham Hills Sub 36559 Vicary Farmington Grand River Halstead area Thurs Sat

GARAGE SALE Thurs Fri Sat 9 5 26286 Meadowbrook Way Lath rup Village South of 11 west of Southfield

GARAGE SALE including baby things 1972 Dodge 3 bedroom house etc Open Sat & Sun 10 5 PM 18451 Santa Ann Lathrup Vil lage 569 4325

GARAGE SALE Variety of furni ture household items 357 2223

GARAGE SALE 5222 Hardwoods W Bloomfield north of Walnut Lake west of Orchard Lake Com plete baby needs new Kenmore washer dinette set air conditioner televisions rugs lamps stereo Tonka trucks pictures and misc Friday Saturday 10 to 4 Pm

710 Misc. For Sale Oakland County

GARAGE SALE Thurs Fri Sat 10 5 28341 Baytree 12 Mile Farm ington Rd area

GARAGE SALE Fri Sat Sun 10 5 12910 Vernon corner of Park wood east of Scotia Huntington Woods

MOVING SALE 2222 Crooks Rd Apt 9 Troy Chippendale love seat walnut commode cast iron and brass bed several other antiques Small items Sat Sun after 9 am

GARAGE SALE Saturday & Sun day August 27 & 28 10am 5pm 645 Crabtree Quarton Telegraph Area No pre sales

GARAGE SALE 10AM Thurs Fri Old clocks tools antique furniture paintings trunks hunting gear toys clothes electric guitar much more corner Glenhurst and Lin coln Birmingham

GARAGE SALE Fruit jar freezer containers dishes yard tools birds baths some furniture much more 6270 Drumoo Circle south of Maple West of Evanston Begin Thurs 9 30AM

BASEMENT SALE Dinette Set Sofa miscellaneous Thursday & Friday 9am 4pm 4296 Bacon Beck leys East of Greenfield & North of 12 Mile

ATTENTION College students antique 3/4 bed dresser mirror $150 9 X 12 rug orange gold mus tard tan squares $75 3x6 mate $20 2 cubes $2 each Rembrandt Lamp $35 Modern vinyl and chrome chairs $10 each Lady s size 20 Muskrat coat like style $40 661 2875

MOVING & GARAGE SALE 18820 Hillcrest West Beverly Thursday & Friday 10 6 self cleaning range refrigerator Kitchen Aid Dish washer flat bottom boat & carrier cartop carrier games clothes some furniture miscellaneous

MOVING sale Saturday Lawn items electric dryer bedroom fur niture toys bar stools bikes pic nic table 2718 Tienken Rd Roches ter near Adams 10 A M 4 P M

GARAGE SALE 19811 Irving Livonia Thurs Fri Saturday

GARAGE SALE treasures galore Clothing chairs sofa Small appli ances sterling silver Complete set Lenox Brookdale china Dinette set TV new Schwinn 3 speed bike lots more August 26 27 28 10 AM to 4 PM 2479 Emerson Bloomfield Hills 2 Blocks west of Woodward off Square Lake

GARAGE SALE Everything from Executive or Antiques furniture cloths and plenty of Misc Thurs Fri 9 5PM 2099 Jeffrey Dr Bet 18 19 Mile off John R

GARAGE SALE Schwinn & Vista Boys bike games toys boys clothes Singer Feather Weight Machine etc 2540 Timberwick Long Lake & Adams Area

GARAGE SALE Sofas tape deck bikes edger arts & crafts Fri Sat 27615 Sutherland 11 Green field Southfield

CONTEMPORARY Hardwood crib maple dressing table like new Solid maple pecan finish 7 piece queen bedroom Sleeper sofa low black chest end rocker Walnut breakfront 6 ft x 6 ft 2 piece sec tional Leather chair Old cedar phonograph console 646 1342

GARAGE SALE Antiques Large puppet theater Large dollhouse Like new womens & childrens clothing Fri Sat Sun 1068 Cedar Birmingham Off Lincoln near Pierce

MOVING SALE b w portable TV framed original painting bed side table & chair 42 glass top wrought iron table 4 chairs wal nut chest Lamps upholstered easy chair wooden arms 636 1987

ANTIQUE FURNITURE and garage sale Sat Sun 10 4 Bir mingham 851 1033

GARAGE SALE Swivel bucket Van seats living room chairs chess table chaise lounge large drafting board Misc Thurs Fri Sat 10 8PM 672 Hamlet Auburn Hts

GARAGE SALE clothes small appliances glassware brass ware mower motorcycle etc 2440 Mill Stream Lane Novi 10 Mile Rd to Border Hill Rd to Mill Stream Lane Sat 1 6PM

GARAGE SALEERS Paradise Antiques furniture clothes etc 4226 Scottsdale between 13 & 14 Mile Rds west of Inkster Thursday & Friday 11 AM 5 40 PM

GARAGE SALE 27810 Berkshire Southfield north of 11 Mile west of Evergreen Girls and women s clothing school desks toys sports dried flowers for arrangements miscellaneous Thursday Friday 10 AM 4 PM

ANTIQUE & Rummage Sale Fri & Sat 26 27th 9 AM 6 PM 626 S Alexander between Lincoln & 11 Mile E of Main Royal Oak Wri nger washboard seat bar dishes & more

GARAGE SALE Appliances furni ture house plants & much more 6528 Spruce Dr off Maple Friday & Saturday 10am 4pm 626 9412

MULTI Family Yard Sale Fri Sat 9AM 6PM Refrigerator stove men s golf clubs drapes childrens and adult clothing baby items saloon doors misc 1901 Waltrice for Birmingham 14 Mile & South field area

JUST 1 week left to enter the sum mertime giveaway at
The Doll Hospital
&
Toy Soldier Shop
PRIZES & GIFT CERTIFICATES worth over $1500
9417 12 Mile Berkley
LI 4 4115

BEVERLY HILLS garage sale Fri Sat August 26 27th 9AM 4PM Red rug stair & hall carpeting some antiques 20094 Carriage Lane near 14 Evergreen

GARAGE SALE Fri Sun House hold items Lady s clothes collec tor s records & baseball cards toys 30860 Hickory Lane Franklin near Telegraph & 14 Mile

FOUR family garage sale Friday Saturday 9 A M 6 P M Roches ter Farms west of Livernois north of Tienken 1751 Barnswood 9th house on left

QUEEN ANNE stool winged back chair gold brocade $75 Duncan Phyfe dining set $325 Carved French side table $75 Stove refrig erator ML 9 2936

GARAGE Sale Friday Saturday 10 A M 5 P M 4443 Eagle Dr east of John R north of Big Bea ver turn right on Niagra to Eagle Furniture oak hall tree skis kids clothes household items 1977 Cut lass

GARAGE SALE Fri Sat 15609 Melrose near 8 Mile and South field Bedroom furniture clothes bike etc

MULTI FAMILY garage sale Aug 25 thru 27 9 6 6818 Moccasin Wild wood Hunter area Westland

GIGANTIC YARD Sale Every thing must go No reasonable offer refused items such as baby clothes craft furniture etc misc Starting Thursday through Sunday 22440 Cora Farmington Hills between Middlebelt & Orchard Lake 1 block N of 9 Mile

GARAGE SALE Antiques Collec tables Name brand Clothing infants thru teen Tv Furniture excellent condition 33216 Brecken ridge N of 14 Mile W of Ryan Cash sale on all week

GARAGE SALE Refrigerator metal cabinet clothing including children s Very low prices 5330 Deerfield Village Dr West Bloomfield Middlebelt between 14 Mile 15 Mile 8 30 AM 4 PM Fri & Sat

710 Misc. For Sale Oakland County

GARAGE SALE Children s clothes 16 inch & 20 inch bikes pool filter refrigerator furniture miscellaneous Thursday 3 6 6 to 10 PM Friday Saturday 9 AM 6 to 10 PM 28231 Parkhill Orchard Lake 12 Mile 557 2608

ELEGANT MATCHING couch and love seat white velvet textured green trim plastic filled covers Tables lamps also complete Lam 1x room sacrifice 851 8811

KING SIZE bed with walnut head board 2 white children s beds electric typewriter 960 2806

OLD Glass Door Boss ave $300 Ken dergarten Table $30 Carved side piece $45 Bookcase 82 Weaving lot ting set $10 Dresser $30 Bears and rolls and grade skates skis winter coats 200 Orchard Ridge Rd bet Lone Pine and Vaughan Bloomfield Hills

GARAGE SALE 18800 Sale Quee nn Lathrup Village Southfield & 12 Mile August 25 26th 27th Clean ing miscellaneous Toys

MULCHING mower or riding and haulers chain chainsaw stump router trimmer sink set of golf clubs 8Ft set of golf clubs 5 2 cubic $90 & $50 batteries glass terminet with charger $15 851 0401

WROUGHT iron table glass top 3 chairs excellent condition $200 Girls 10 speed bicycle $90 Boys 20 $60 661 5701

GARAGE SALE Sat & Sun July 27th & 28th Grand River and Mid dlebelt area 478 3348 or 471 3611

GARAGE SALE Sat Aug 27 9AM 3PM Girls clothes and more 398 Orchardlake 2 blocks West of Livernois off Universal

OAK PARK 3 family Household Sale Saturday Sunday August 27 28th 11 to 4 Pm 14440 Northfield Blvd 542 1909 or 425 6604

MINI Garage Sale Childs dresser stove sink refrigerator games clothes books Sat Sat Michigan Wolf 33810 Harlan Dr Farmington Hills

MATCHED RED Turecare Pool man never used $20 Books cost $10 Ask for Gwen 399 4546

MOVING SALE Couch desk chairs dishes curtains 2390 Miles land Birmingham Ask for Joe Near Southfield & Lahser

GARAGE SALE August 25 & 26 Geo Edgemont Twin South of 12 East of Coolidge

COMMERCIAL Carpenters Tool including bench saw rather new saw and many other 476 3372

GARAGE SALE chairs wash davenport books lamps vases etc 1861 Crosswick N of 14 Mile W of Cranbrook Rd Thursday & Friday

GARAGE SALE August 28 10am 4PM furniture toys clothing books misc items 29908 Parkspur Dr Meadows Sub off Farmington Rd between 8 & 9

GARAGE SALE 6 piece dining room set boy s bike Hoover polisher girls & boys clothing mis cellaneous household items Thursday Friday Saturday 9am 6pm 38209 Lapeer Southfield off Evergreen between 11 & 12

MOVING SALE Must Sell excel furniture swimming pool and refrigerator miscellaneous Wed Thursday thru Sunday 9651 Derby Troy Between Adams & Coolidge 644 6083

YARD SALE Sat Aug 27 10 5 everything must go clothes games books etc 1966 Olds Ba racuda Between 13 14 Mile off Adams

GARAGE SALE Household items clothing toys games misc 6360 corner of Westlake Southwood south 14 Mile Rogers Hill Drive Fri Sat until 5 PM

BASEMENT & Garage Sale August 27 28th 11AM 6PM 2545 Dundee Rd Huntington Woods 2 blocks W of Woodward 2 blocks S of Lincoln

GARAGE SALE 28430 Rockberry Kendallwood 1 Sale Farmington Hills Thursday & Saturday 9 4 30pm Stove electric fireplace infant & children s toys & clothes furniture household items and much more Bates between 13 14 Mile Rds Birmingham Saturday Sun day August 27 28 8am 8pm MI 6 4508

GARAGE SALE We are having a treasure hunt & you re invited Thursday Friday 9am 5pm 1200 Hattie Fox follow Livernois Lynch north of Tienken Rochester

GARAGE SALE Thursday & Friday 9 am 6pm 4268 Wendell West off Middlebelt between Long Lake & Lone Pine Household mis cellaneous skis & boots electric guitar

710 Misc. For Sale Oakland County

COLLECTABLES Marcus Christ Royal Ironstone Glass Serving Pieces Cups & Saucers Odd Dishes & Items 626 7157

GARAGE Antiques & Mis cellaneous Books dishes tables tools pool equipment Tues 10 AM 4 PM Saturday Aug 27 Northwest corner of Rochester & Parent Brewer s Hill between 11 Mile 12 Mile

GARAGE & Antique Sale 6146 Sat urday only tables Ford Shop Manuals bike clothes New tools Tues Sat frame bike 12 000 BTU heat pump 1977 Honda 175 2000 Cumberland Novi Nov 28 Mile E of Southfield Cross St 163 Dixon Sat 8AM 5PM

GARAGE SALE Friday and Sat day 10AM 4PM Household mis cellaneous books clothes 1883 Mc Gill Birmingham near 15 Mile and Southfield

GARAGE SALE Bo Chairs Chest Desk Bookcase Lamps Clothes Sat Sun 9 5 Mens Womens Boys Girls Misc Items 30 Sq Mile Area North of 13 Mile

GARAGE SALE Baby clothes & Stuff Toys Sunday 12 5 Girls clothes & Stuff Boys clothes Sat Sun 9 5 Bike Rack Bicycles Misc 1 Mile North of 13 Mile

GARAGE SALE Baby clothes Sunday 12 5 Girls clothes & Stuff Boys clothes Sat Sun 9 5 Bike Rack Bicycles Misc 1 Mile North of 13 Mile

GARAGE SALE 2526 Wood Southfield Fri 28 Sat 29 10 5 Beach Jackets Fits A Size 12 Dresses Size 8 Coats Size 10 Skirts Size 8 Shoes Size 6 Blouses Size 8 Purses Etc

REPAIR Service Sales service work 1 to 2 ton trucks service vans 25 to 30 ft motor homes Ford Chevy Dodge 9 00 AM 4 PM

GARAGE SALE Kids clothes Ba by items Toys Bikes Wed Thurs Fri 9 5 Sat 9 2 Lots of Everything 1 Mile East of Farmington Rd

GARAGE SALE Thursday Friday Saturday 9 5 Lots of Everything Bates between 13 14 Mile Rds Birmingham Saturday Sun day August 27 28 8am 8pm MI 6 4508

GARAGE SALE We are having a treasure hunt & you re invited Thursday Friday 9am 5pm 1200 Hattie Fox follow Livernois Lynch north of Tienken Rochester

GARAGE SALE Thursday & Friday 9 am 6pm 4268 Wendell West off Middlebelt between Long Lake & Lone Pine Household mis cellaneous skis & boots electric guitar

709 Household Goods Wayne County

Sears
LIVONIA
WAREHOUSE OUTLET STORE
Monday thru Friday 9 AM 9PM
Saturday 9AM 5 30PM

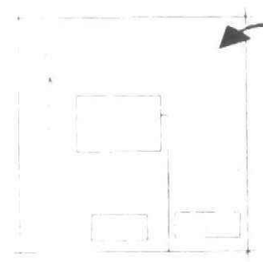

LOCATED AT
12001 SEARS AVE.
LIVONIA, MICHIGAN
(JUST OFF PLYMOUTH RD.
WEST OF MIDDLEBELT)
476-6000

FEATURE
Save 50%
Save 25% to 50%
BEDDING
$369 95 $69 88 5
$299 95 $149 88 19
$399 95 $199 88 24
$119 99 10
$179 90 11
$139 90 6
$149 88 8
$149 00 11

710 Misc. For Sale Oakland County

GARAGE SALE Antiques glass knick knacks tables lamps corn sale cabinet solid oak desk complete boys bedroom set much miscellaneous Aug 24th 9 AM thru Aug 28th 32717 Hearth stone north of 12 Mile east of Farmington Rd

GARAGE SALE Fri & Sat 9:30-6 PM 2358 Kingsbury Troy east off Beach between 17 & 18 between Coolidge & Adams

NEIGHBORHOOD GARAGE SALE Thurs Sat 9-7 Fine selection antiques furniture household items 2465 Wexford 16 Mile & Coolidge

GARAGE SALE Aug 26 27 28 carpet bed electrical appliances floor lamp baby care items much more 19079 West Eleven Mile between Southfield and Evergreen

GARAGE SALE Sept 1 2 3 9 till 5 pm 21795 Hampton between 13 and 14 Mile E off Lahser

GARAGE SALE 22685 North Nottingham Drive Beverly Hills 3 blocks south of 14 Mile between Lahser & Telegraph Jennings light weight wheelchair picture frames two Italian decorator chairs hand lawn mower small appliances children's and ladies clothing doll house furniture art work much miscellaneous 9AM-5PM Thursday 25 Friday 26 Saturday 27

GARAGE SALE Two family Friday Saturday Sunday August 26 27 28 9AM-5PM 234 Church St Griswold to Beaconsfield turn right onto house on street Northville

GARAGE SALE 2 Southfield families baby items furniture CB Parts pool cues gas lamps plus many quality goods Friday Sunday August 26 28 9AM-5 PM 28502 Pierce between Greenfield & Southfield S off 12 Mile

FREE 25 snow fence used dryer & grill in exchange for removing load of debris from our yard 626-5496

WICKER rockers tin bath tubs ice cream table & 4 chairs medicine chests wood barrels upright freezer Friday Saturday Sunday 10-7 5800 Brigham between Goodrich & Hadley Michigan 313-797-4518

GARAGE SALE Aug 25 26 27 9 AM-5 PM Briar Hill Sub 29601 Ravenscroft 14 Mile Farmington Rds Area Dishes Glassware Clothes Misc

HUGE Garage Sale Furniture small appliances clothes Sat Sun August 27 28th 23650 Marlow Oak Park between 9 and 9½ mile Coolidge & Greenfield

GARAGE SALE Southfield 17161 Anna corner Rutland 2 blocks E Southfield 4 blocks S 10 mile August 23rd through 25th 10AM 4PM

GARAGE SALE Aug 26 27 21590 Concord Ct 11 Mile Lahser Rds area Household Misc

710 Misc. For Sale Oakland County

GARAGE SALE All household items antiques complete baby's bedroom set clothing 27225 Harvard Southfield 11 Mile between Evergreen & Lahser Friday Saturday Sunday 10AM-5PM

FEDDERS Air conditioner 8,300 btu GE air conditioner 6,000 btu 22 in self-propelled lawn mower 649-0766

SALE 9AM-5PM Saturday 1PM to 6PM Sunday 2 GM children's seat 5 high Barbie Doll house 2 trunks Science Fiction collection linens appliances furniture wine bottles 3104 Shawn Drive Warren off 13 Mile east of Schoenherr

ESTATE SALE 1 year old Ethan Allen solid oak dining room set Walnut Sea Captains desk country pine hutch round oak table gold velvet chair new Amana coppertone refrigerator plus much more 1035 Snell Rd 652-1288

CASH FOR BOOKS
We buy books & libraries
ABBEY BOOKS
1126 N Woodward Royal Oak
576-4559
22039 Michigan Dearborn
565-5300
115 E 3rd St Rochester
651-4616

GARAGE sale 3 families August 25 thru 27 9 A M 6 P M Furniture clothes miscellaneous items 34570 Bridgeman west of Farmington Rd off Gill Rd between 8-9 Mile

GARAGE sale August 25 26th 2618 Peterboro Ct ½ mile south of Long Lake west of Middlebelt

GARAGE SALE Baby buggy cribs girl's Schwinn bicycle 30-30 Rifle games 12 pool ping pong table fan girls dresses chairs lamps Scott lawn mower wringer washing machine & miscellaneous items 1884 Humphrey between 14 Mile & Maple (Near Eton) Saturday & Sunday August 27th & 28th 10am-5pm

GARAGE SALE August 25 26 27 Antiques solid oak furniture chairs tables desk chair settee dresser chest of drawers rocker picture frames wicker dressing table iron baby bed iron full bed bowling balls furnace motor Sissy bar maternity clothes lots more Priced to sell No checks 11555 Tamara Orchard Hills Sub Novi

GARAGE SALE Aug 25 26 27 28 including kingsize bed complete antique pump organ etc 21341 Evergreen Southfield

GREAT ITEMS for sale Friday & Saturday 10-30 to 3 PM 369 Westwood Dr 15 Mile & Cranbrook area

YARD SALE mostly toys 34368 Thornbrook west off Farmington at 11 Mile Friday & Saturday

GARAGE SALE 3 Lamdis Aug 25 9 AM 5 PM 1135 W Southlawn Birmingham 2 blk N of 14 Mile W of Southfield Antiques steamer trunk Avon bottles household items clothing toys director chairs misc items

710 Misc. For Sale Oakland County

GARAGE SALE CASS LAKE Community Center 4927 Greer Rd East of Hillar August 26 27 28 9am Bake Sale Saturday

GARAGE SALE Thurs Sun 10 AM 4 PM 29658 Pleasant Trail Cranbrook Village N of 12 Mile between Evergreen and Southfield Bone China furniture clothes automobiles army uniforms Avon

YARD Sale August 27 28th 9AM 6PM Cheap! Everything MUST go Kids clothes 14 some adult few books toys 1 block W Middlebelt 1½ block N Grand River 21935 Tulane Farmington Hills

GARAGE SALE clothing lawn furniture books etc 4656 Ranch Lane Bloomfield Hills between Lone Pine & Long Lake

MOVING SALE! Appliances furniture & miscellaneous 421-0357

FOUR Family Garage Sale Thurs Aug 25 Fri Aug 26 10 AM 4 PM no presales Forestview Village new Pulte Sub in Troy Corner of Firwood and Northfield Parkway N of Long Lake between Crooks and Coolidge Take Northfield Parkway North Linens Collectibles baby stuff appliances clothes books and much more 641-7537 641-7278

MUSTANG 1969 Notchback right rear clip $85 And deck lid $20 New HR 78x15 Firestone tires 4 $35 each BR78x13 Firestone on Mustang II wheels approximately 20,000 miles $15 each 5 rolls of 3½ inch Owens fiberglass insulation $5 each Three ½ HP 110 volt electric motors $5 each Two Pinto rear shocks $5 each New Ford cast iron air compressor $100 After 5 PM 649-5362

THREE queen curved slides with new hardware $225 each two 8' fiberglas diving boards $60 two 10' fiberglas diving boards $75 each stainless steel ladders 3 steps for inground pool $35 each 851-1510

GARAGE SALE 3421 W Maple Rd furniture clothing toys misc household items Starts Monday Aug 22

REFRIGERATOR Chairs tables pictures china wall hangings glassware camster set 569-4410

GARAGE SALE August 25 26 27th Thursday Friday Saturday 10AM 8PM GE washer household items and furniture etc 3386 Sherbourne Road Detroit two blocks east of Livernois one block north of Seven Mile

PORTABLE exclone fence dog run like new 6 ft high 4 ft wide 20 ft long $100 647-7138

GARAGE SALE First in 20 years! Barbies Toys like new dishes collectables Aug 25 9 AM 5 PM Aug 26 & 27 9 AM 1 PM 559 N Glenhurst Off Maple Birmingham

GARAGE SALE Aug 25 26 27th 10AM Household Items Baby furniture tools clothing toys 26199 Power North of 11 Mile West of Orchard Lake Farmington Hills

710 Misc. For Sale Oakland County

SUPER GARAGE SALE carpeting drapes dinette set hot water tank clothing jewelry much much more Sat Aug 27 Sun Aug 28 9-5 25430 Hereford N of 10 Mi 3 blocks W of Woodward Huntington Woods

NEIGHBORHOOD garage sale clothes bikes beds TV rugs and absolutely everything 866 Croydon University Hills Rochester August 25 & 26 9-4 PM

AUTOMOBILE Owners As low as $20 quarterly buys compulsory no fault automobile insurance Alfred Thoms Insurance Agency 881-2376

MULTIPLE Family Garage Sale Thurs Aug 25 thru Sat Aug 27 9 AM 5 PM 384 Eileen Dr north of Square Lake Rd between Woodward and Telegraph 338-2673

INSTANT KITCHENS
Counter tops & cabinets
Bloomfield Kitchens
Open till 8 PM Thursdays
4088 W Maple E of Telegraph

MICROSCOPES New & Used Monocular Binocular models for Professional & Medical students Also limited quantity of Stereo models for coin & stamp collectors From $100 $600 Phone between 9 AM 5 PM Mon thru Fri 557-1743

ADDING MACHINES $19.99 Chairs storage cabinets $9.99 Printing electric calculators $29.50 Electric typewriters $69.95 Fire proof file $199 Postage meters file cabinets desks check writers $29.95 231 W 9 Mile 548-6404

18 KT.
GOLD CHAINS
Priced Incredibly Low!
For Appointment Call
335-9304

711 Misc. For Sale Wayne County

HUGE GARAGE SALE Garden City Between Cherry Hill & Ford West of Middlebelt 29654 Rosslyn Aug 27 28 29

GARAGE SALE 17475 Dorris Lane Livonia 9AM 5PM Thurs Fri August 25 26 Boys clothes dishes toys misc

GARAGE SALE Endura Cat mini bike $100 10 Speed Schwinn bike $50 Lawnmowers push and electric clothes Thursday thru Saturday 10am to 3pm 29004 Brody Westland Middlebelt and Ann Arbor Trail

GARAGE SALE Thursday Friday Saturday 10AM-6PM 32911 Donnelly Garden City Stove antique wringer pull chain tools

GARAGE SALE 20395 Gaylord Redford 10 AM 5 PM Aug 27 28

711 Misc. For Sale Wayne County

YARD SALE Fri Sun 9AM-5PM 992 N Holbrook Plymouth between Wilcox & Plymouth Rd Misc antique furniture 459-5067

MOVING SALE 7394 Derby Warren & Sheldon in Canton Thurs & Fri 9-6 Children's toys clothing Traditional sofa & tables misc household

BEAUTIFUL Pilot Stereo Garage Refrigerator good condition Humidifier Battle Creek sauna assorted Garden Tools Etc 422-1043

WE have it big yard sale! August 25 26 27 6010 North Carlson Westland 729-2514

GARAGE SALE 13961 Cardwell Livonia Schoolcraft Inkster area Baby items variety of other things Fri 10AM-6PM Sat 10AM 4PM Sun 12-6PM

LARGE GARAGE SALE clothing all sizes misc items furniture 15904 Norborne S Mile Beech Thurs thru Sun 9-5

DELUXE Garage Sale Livonia Only the best in clothing from infants to adults toys and household items All in A-1 condition 1 day only Friday 8-26 31704 Haldane Turn on Auburndale off of 7 Mile between Merriman & Farmington Rds

ITHACA 12 gauge shotgun case cleaning kit ammunition $225 Brass headboard double bed $75 464-7465

GARAGE SALE 4 families many household items & clothes Excellent buys 1328 Rosemary Inkster Cherry Hill area Dearborn Hts Thursday Friday Saturday

GARAGE SALE air conditioner fireplace fixtures glassware toys Thursday Friday 30730 Mason Court south of Lyndon east of Merriman

GORGEOUS solid oak base storage cabinet 11 x 24 with beautiful hardware Excellent for dining room Sculptured 70 yards Cabin Craft Garnet Red carpeting Have to see to believe 455-1325

KENMORE Portable sewing machine automatic button hole maker and decorative cams 474-4370

GARAGE SALE 17210 Cherrylawn Detroit Some things from Israel misc Thurs Noon-5 Pm Fri 10-4 Sunday For directions 341-7377

MOVING SALE Fri Sun 9-5 26123 Eurdson west of Beech Daly south of Plymouth Rd Baby furniture & equipment clothing 10-6 yrs women's clothing misc household

HUGE BLOCK Sale Historic Indian Village Sat and Sun Aug 27 & 28th 10AM-1PM 2918 Burns corner of Charlevoix Antiques accessories baby items clothing collectibles furniture jewelry and linens Cash sales only

GARAGE SALE Thurs Fri 10AM-4PM 10063 Canton Center Road near Sheldon Ann Arbor Rd Lots of goodies

711 Misc. For Sale Wayne County

GARAGE SALE 15319 Lakeside 1 block north 5 Mile 1 block west of Bradner Plymouth Aug 27 & 28 after 10 AM

MOVING SALE Saturday-Sunday August 27-28th 37960 Ross Livonia Litton Micromatic range $475 Electric dryer $50 2 pc sectional couch & table $75 AM-FM stereo combination $75 bookcases slat table yard chairs toys games clothing misc 464-9452

THREE Piece Walnut bedroom set Wheelchair almost new Single Hollywood bed One 10 vinyl roll up blind Boys 24 inch bike After 3:30PM 274-9320

MAGNAVOX 25 in color TV console stereo am-fm Imperial Candlewick service for 8 $50 1971 Dodge Challanger 421-8696

GARAGE SALE Plymouth 11393 Cedar Lane off Ann Arbor Trail August 25 thru 28th Tires garage heater clothes misc

MOVING SALE Thurs Fri Sat 9 AM 6 PM 28541 Alvin Garden City Middlebelt Cherry Hill area

CEMENT MIXER 5 cu ft capacity heavy duty gas engine good condition after 6pm 455-6760

MULTI FAMILY Garage sale Aug 25-27 10-6PM Honda 90 furniture fabric clothes baby things books records More 14288 Riverside W of Farmington between Schoolcraft 261-1933

GARAGE SALE School clothes 30x60 in carved oak piece stereo car radio yard goods camp stove misc 41512 Ladywood Ct off Braidner Rd between 5-6 Mile Rd W of Haggerty Aug 24 thru 27 10-5

DISHWASHER cork lamp like new sewing (Sears) machine Mink Stole Many Misc 531-5069

GARAGE SALE Sat Sun Mon 10-6 Household Toys Clothes Misc 31765 John Hauk Garden City Ford Merriman

GARAGE SALE Clothing infants kids men womens Toys misc 39801 Edmundton Canton Holiday Park Sub off Ivy E of I-275 Fri Sat 10 AM 6 PM

YARD SALE 37332 Bristol bitween 5 and 6 Mile off Newburgh Rd Built in avocado stove clothes air conditioner lots more August 25 thru 28th 9AM-4PM

GARAGE SALE Sat Aug 27 9AM Misc Items clothing books TV S bikes stove washer 18960 Gillman W of Inkster S of 7 Mile

GARAGE SALE bike parts lots of miscellaneous Starts Friday to end of August 30881 Richland Livonia Off Merriman Road near W Chicago

DRUM Set 5 piece $185 Gas logs $65 sectional sofa $140 swivel chair $25 KE 5-3909

GARAGE SALE Thurs Fri Sat 9 AM-5 PM 775 Sunset Plymouth Between Junction & Blanch

711 Misc. For Sale Wayne County

GARAGE Sale Sun Mon 9 AM 7 PM 29609 Oakview Livonia off Middlebelt between 5 Mile and Schoolcraft clothes and misc

POOL cover pool filter for 24 ft pool $15 421-8025

GARAGE SALE 12474 Stanwich Livonia 9am-7pm Thursday thru Sunday

RUBBER PLANT 7 tall beautiful condition ideal for office or lobby 464-3420

GARAGE SALE Tools Avon household & much much more 14886 Country Club Livonia 5 Mile-Levan area 25th & 26th 9AM-8PM

GARAGE SALE Everything from Soup to Nuts Friday 5-10PM 8-30PM Saturday & Sunday 9AM 6PM 17685 Fox Redford between Six & Seven Mile and between Beech & Inkster

BICYCLES wheel barrows aluminum storm door glider riding mower misc 33624 Marquette Garden City off Farmington Rd

GARAGE SALE Aug 25th 10th 9 AM-7 PM Ladies clothing baby chest misc items 31441 Oxbow east of Middlebelt south of Plymouth

7 BAR Standard size Pool table 464-2422

BABY crib complete $40 snow tires G78-15 $15 178-15 $30 portable sewing machine $40 decorator mirror $10 Sears 15speed polisher shampooer $20 522-5632

GARAGE SALE 6 Families 33 years accumulations Aug 25 thru 30 9 AM-5 PM Antiques Large & regular clothing canning jars jewelry household goods toys paperback romances 30112 Brookscrew Brookwood Estates enter off 5 Mile W of Middlebelt

RED BARN SALE Saturday 9 am 15207 Bradner Northville Township much miscellaneous antiques Apache Camper player piano clothing

BARN SALE lots of antiques and stuff Gas stove 35785 St Martins Livonia Between 5 & 6 Mile west of Newburgh

COVERED Fiberglas trailer 8x8 foot $450 591-6674

GARAGE SALE 1387 Morrison West of Lilley 6 blocks South of Ford Canton August 26 27 & 28 10am 8pm

GARAGE SALE 5 FAMILIES 31729 Chester Garden City Thursday Friday & Saturday

GARAGE SALE Friday through Monday 13748 Ingram S Mile and Merriman area 9 AM to 6 PM

SUPER GARAGE SALE! Antique oak furniture crocks electric stove glassware motorcycle Lamps etc Friday Saturday & Sunday August 26 27 & 28 9-4:30 West field between Plymouth & Ivy off of Merriman

711 Misc. For Sale Wayne County

GARAGE SALE Clothing toys furniture household miscellaneous Aug 26 10-10 AM 7 PM 43148 Lombardy Canton East on Brandywine off Sheldon Rd

GARAGE SALE Saturday & Sunday 10AM-6PM 41100 Clare 2 block N of Ann Arbor Rd off Sheldon Plymouth

MOVING SALE Bamboo Furniture stereo misc items 349-8302 or 422-2528

BOYS 20 Schwinn 5 speed G-E Joe equipment bike new appliances room assorted toys games golf cart misc household items Fri Sat only 22646 Bennett S Mile Inkster area

GARAGE SALE Clothing size 12 to 16 Games and misc Friday Saturday August 26 27th 17686 Westbrook Livonia north of 6 Mile west of Farmington

PLAID sofa-sleeper $60 Antique treadle sewing machine $30 Marconi radio $75 Excellent condition 476-2576

TREMENDOUS Garage Sale for PACE Of Color Guard 26 family contribution August 26 27th 9AM-5PM 1441 Linden Plymouth near Ann Arbor Tr & Sheldon

LARGE wooden office desk and chair $40 poker table $20 baby's dressing table $40 9x12 area rug heavy fringe $45 misc furniture infant girls dresses and shoes sizes 1-3 455-1168

WORK Benches shelves single garage door complete Small humidifier round mobile top coffee table miscellaneous items Friday Saturday 16425 Ruggles-Ave south of Mile Inkster

GARAGE SALE Odds & Ends Basement furniture bedspreads wood extension ladder child's desk 24 Thunderbird rear bumper Saturday August 20th 10 Am to 6 Pm 11526 Columbia north of Plymouth Rd between Beech and Inkster

GARAGE SALE August 24th thru 27th 36299 6 Mile east Levan Children clothes and ladies clothes Bed frame headboard desk over stuffed chairs reel type Wincmark tape recorder Skis boots Garden tools Exercise machine Misc

SUPER GARAGE Salt power & hand tools boat bicycle lawn mower air conditioner twin beds like usual 9911 Robinwood Plymouth Lake Pointe area Sunday Wed

BASEMENT SALE Sat Sun Mon furniture dishes ping pong table misc 13888 Orangelawn West of Wayne East of Levan

GARAGE SALE August 25 26 & 27 28505 Hennepin Garden City

MOVING SALE Thurs Fri Sat 9-5 South of Plymouth-East of Middlebelt 9800 Garfield

GARAGE SALE Clothes some furniture misc 3886 Lasville Ford Wayne Rd area Thurs Fri Sat 9-30-5

711 Misc. For Sale Wayne County

GARAGE SALE August 25 26 & 27 10am-4pm 11100 Oxbow Livonia 2nd block off of Middlebelt east of Wonderland Center

YARD SALE & Warehouse Clearance Sale All day Saturday & Sunday 19915 Farmington Rd Livonia

GARAGE SALE Hollywood bedtake new Breakfast set Aug 25 thru Aug 28 9 AM 9 PM 7033 Middlebelt Rd Garden City

GARAGE SALE Saturday Sunday August 27 & 28 11 AM to 7 PM No Presales Good clothes miscellaneous 38801 Shrewsbury Court Livonia Hubbard and 6 Mile

GARAGE SALE PLYMOUTH Garage & miscellaneous 9432 Woodbury off Tavistock between Hix & Haggerty Sept 25 26 27

LAWN mowers End of season close out $50 to $60 off Hall's Ace Hardware 11061 West 7 Mile Livonia

GARAGE SALE Thurs Aug 25th through Tues Aug 30th 9AM-5PM 3490 Coleman South of West Chicago Livonia

GARAGE SALE Aug 25 26 27 Baby furnishings clothing kitchen set wash dryer children's toys table and more 38860 Hix Rd Livonia 464-0433

GARAGE SALE Saturday and Sunday 10 AM 7 PM Women's pedal pushers Slacks infant and children's wear GE washer Oil heater cat tattoo 30446 Westfield Livonia between Middlebelt & Merriman off Plymouth

GARAGE SALE Aug 25 26 27 Antiques Household Items Stoves Oven Boiler 8225 Kentucky Livonia off Farmington Rd

YARD-RETIREMENT Sale Furniture Antiques Appliances August 27 and 28 9AM to 5 PM 12611 Eves Road off

POOL 24 ft equipment pak starts deck ladder winter cover $250 477-8669

GARAGE SALE something for the whole family Starting Thursday 31351 Verge between Merriman & Farmington Rd North of 6 Mile

GARAGE SALE August 25 thru 28 10am-5pm 6 speed bike clothes baby items & misc collectables 645 Randolph South of Cherry Hill 2 blocks east of Wayne Rd Wayne Rd supermarket & no antiques

GARAGE SALE Children and baby clothes sale of household items Antique furniture August 25 26 27 9AM-5 PM 30101 Marion off Levan between Schoolcraft and Five Mile Livonia

GARAGE SALE 29508 Florence Garden City S of Ford W of Merriman Fri Sat Sun 827-4063

BASEMENT SALE 3rd floor sale drop leaf tables matching chairs buffets and stands bedroom sets 29456 Northville Detroit Sat 9-4 Eastern Mfg

Home & Service Guide

DEADLINES: 4 P.M. MONDAY FOR THURSDAY EDITION / 4 P.M. THURSDAY FOR MONDAY EDITION

Accounting Service

ACCOUNTING
BOOKKEEPING SERVICE
Small businesses our specialty sales tax payroll tax monthly statements Reasonable fees Ask for Ron Kingston Mon thru Fri 9AM-5PM 559-1919 Eves 541-7087

DARNELL
BOOKKEEPING & ACCOUNTING
Pick-up & delivery Free estimates Small companies welcome Bonded 941-1892

Air Conditioning

KRAUSE'S HEATING & COOLING
Installation & Service
Master Charge 453-0228

Aluminum Cleaning

ALUMINUM SIDING
Cleaned & Waxed Brick Residential 478-1521 295-4360

PRESSURE
CHEMICAL CLEANING
Aluminum Siding Cleaned & Waxed Old Brick Painted Surfaces Degreasing
RESIDENTIAL COMMERCIAL INDUSTRIAL
LICENSED & INSURED
G & R MOBILE WASH
525-0500

Aluminum Siding

CUSTOM TRIM
Gutters Also Roofing
354-3635

Complete Home Improvement Aluminum & Vinyl Siding Roofing & Gutters Deal Direct with applicator Licensed & Insured 474-5210

ALUMINUM
SIDING
Trim gutters storms roofing shutters complete remodeling
Licensed & Insured
Heritage Home Improvement
KE 7-0452 KE 2-5668

Northwood Home Improvement
ALUMINUM SPECIALISTS
For siding trim gutter awnings etc Years of exp Free est Licensed 729-7030

Alum Siding Trim Gutters
Work Myself 10 Yrs Exp
Licensed Insured 464-6745

DEAL DIRECT
SIDING TRIM GUTTERS
Windows & Doors Roofing
Alum Enclosures Awnings
LICENSED Free Estimates
R H ROLADER GA 7-1346

Alum Siding Trim Gutters
HUGH E JONES CO
Free est 474-8124 477-3648

ALUMINUM Awnings Alum Siding & Trim Eavestroughing
623-6011
M & S GUTTER CO

Appliance Service

APPLIANCE REPAIR
Dishwashers dryers washers etc If they built it I can repair it! Call Larry 477-9696

Asphalt

A JAY ASPHALT PAVING
Driveway Specialist
Free Estimates
335-4980

Fabello Asphalt
Improve the value & beauty of your home or business with a fully licensed insured bondable co Competitive pricing & referrals 588-3336

SPECIAL
50 Ft Driveway
$189
All Work Guaranteed
Black Top Asphalt Paving
Free Est 391-3555

GREAT LAKES ASPH CO
Driveways parking lots
Reasonable rates
355-1206 537-6640

Asphalt

ADVANCE PAVING
CEMENT OR ASPHALT
557-0707

Al's Asphalt Paving
Have been serving the Tri-County area for 24 years with owner supervision & modern equipment Guaranteed quality workmanship at reasonable rates State licensed
INSURED
REFERENCES
928-3033

RALPH & JOE'S
ASPHALT PAVING
Driveways parking lots Free Est
292-4907

CHAMPION
PAVING CO
DRIVEWAYS • PARKING LOTS
SEALCOATING
RESURFACING & REPAIRS
Ask about our Special
Free estimate
474-6222

JIM GEORGE'S
ASPHALT PAVING
Now offering Summer Special prices on parking lots driveways 50 x 10 resurfacing $350 New construction sealcoating
FREE ESTIMATE 291-4130

ASPHALT PAVING
PARKING LOTS-DRIVEWAYS
Resurface-Sealcoat-Repair
FAST-FAST SERVICE
Deal with owner no salesmen
Reasonable rates guaranteed
569-2637

BASE
Asphalt Paving, Inc
Our 18th Year
Of consecutive advertising in the Eccentric Asphalt parking lots & driveways Genuine Sealcoating Reference list of recent work available Ask our customers about us! Also ask for Insurance Certificate for Workmen's Comp and Liability (protect yourself)
Office & yard at
26505 W 12 Mile Rd
Corner Northwestern Hwy
356-8641

Aluminum Awnings

PATIOS Porches and Windows Glass and Screen enclosures Free Estimates & FHA Terms Call COUNTRYSIDE 478-6666

Basement Waterproofing

FRANK RICHMOND
The Artisan
Licensed 363-8006

MAHON REPAIR CONTRACTOR
BASEMENT REPAIRS
Walls Tarred Visqueened
Masonry & Cement Repair Work
Ceramic Tile & Fireplaces
562-2345 478-4992

BASEMENT WATERPROOFING
All outside digging Guaranteed
477-3977 261-0247

BASEMENT LEAKS REPAIRED
20 years experience
474-6224

Brick, Block & Cement

CEMENT WORK
Patios Drives Walks
Floors & Footings
Best Job-Best Price 474-6363

C-C KIRBY CONST
MASONRY
All Size Jobs-Reasonable
Free Estimates 398-6876

BRICK & BLOCK WORK Porch & chimney repairs Small cement jobs Free est 422-5686

Sinelli Cement Co.
Driveways-Walks-Floors-Etc
Licensed Bonded
534-3828

Brick, Block & Cement

DRIVEWAYS Porches Sidewalks Patios Masonary repairs Lowest prices on small jobs Call anytime 534-1570

LEONARD MASONARY Spec in Fireplaces Chimneys Porches Reasonable prices Free estimates 349-8644

SPECIALIZE fireplace work additions cement work chimneys repairs Licensed Insured 474-0945

SOAVE & SON Cement work Special for Driveway patio and garage First quality work New & repair Free estimate 476-3586 425-8783

DRIVEWAYS GARAGES PATIOS
Residential & Commercial For quality work Ke 7 7474 or 682-4862
McCarthy Construction Co

EXPERIENCED licensed Contractor will beat any price on all cement brick block footings & repairs Free estimate on large or small jobs 474-7278

ALL Chimney & porch repairs & tuckpointing Guaranteed Licensed 545-2944

WESTLAND CEMENT
ANY TYPE
CEMENT WORK
For Free Estimate
Rico Tony
1-546-5616 427-1535
Reas prices Quality work

CEMENT WORK
ALL KINDS
New or replacement also Custom Built Garages
ROSSI CEMENT CO
& BUILDER
Have my price before you buy compare & save $$$ We do our own guar professional quality work at very reasonable prices Call ARMANDO anytime Free est 356-3273
Bonded-Licensed-Insured

ADD A PATIO
or DRIVEWAY
• PLAN A
Do it yourself we will help you lay out your job & loan you some tools
• PLAN B
Have it done we will give you the name of a local contractor

DELTA
CONCRETE, INC
600 JUNCTION PLYMOUTH
off Sheldon S of 5 Mile
GL 3-3235

D.V.N. CEMENT CO.
15 YRS EXPERIENCE
Specializing Garage Floors
PATIOS DRIVEWAYS ETC
Free Estimates
ASK FOR MARIO
427-2640

CONCRETE WORK
85c sq ft 300 ft minimum
Licensed Patios-driveways etc
425-2123

ALL TYPES
CONCRETE
Brick Porches Block Porches
Patios Sidewalks Driveways
Tuckpointing Free Est KE 8-2556

CEMENT WORK
ALL KINDS
To save money deal direct with owners Years of experience with the finest quality
ITALIAN
CEMENT CO
LICENSED-INSURED
BONDED FREE ESTIMATE
356-0396
532-7497

Brick, Block & Cement

CUSTOM
Commercial residential Brick block & fireplaces After 5 Pm
453-7082

CERTO CEMENT
DRIVEWAYS PORCHES
Brick Block Carpentry
30 Years Experience
LICENSED 425-2255

CEMENT WORK
Basement & Garage floors
Walks Patios Driveways
Foundations & Porches
LICENSED & BONDED
CALL REMO
422-7018

DRIVEWAYS • PATIOS
Garage Floors
Basements • Foundations
IAFRATE & SON
CEMENT CO
Free Estimates
661-0200

FRANK VENTO
MASONRY & CEMENT
25 YEARS EXPERIENCE
I DO MY OWN WORK
All types Brick Block Cement work Patios Driveways Porches Foundations Additions
ALSO ALL REPAIRS
1st Class Work at a Fair Price
RESIDENTIAL & COMMERCIAL
Guaranteed Workmanship
Free Estimate
CALL THE EXPERT
464-7262

CHIMNEYS
Repaired or built new Screened Cleaned Roof leaks stopped
GUARANTEED! Ga 7-3981

FREE ESTIMATES
BRICK MASON
Porches-Fireplaces-Repair Work
Call eves Craig Gilders 348-9578

SUBURBAN BUILDING CO
Journeyman brick & stone mason Fireplaces & porches Finest workmanship Licensed Redford Livonia area 538-1206

DRIVEWAYS Porches Sidewalks Patios Masonry repairs Lowest prices on small jobs Call anytime 534-1570

Building & Remodeling

KITCHENS & BATHS Recover old cabinets counter tops vanities Call Darryl 533-9226

CUSTOM
WOOD DECKS
Call Bob Wilkie 286-7888

DICK'S CARPENTRY Additions Rec rooms finished basements garages custom homes siding Licensed Insured Dick Schwentor 1-654-9859

ALL HOME IMPROVEMENTS
GARAGES all styles Low prices easy terms 557-2880

TOTAL HOME SERVICES all carpentry remodeling repair Plumbing electric roofing gutters Cement work Little or big 541-4687 887-2366

Remodeling
For free design service estimate & references Deal direct with bld'r Call
MURRAY SEDLEY 355-3398

MARS BLDG CO Residential Comm'l Additions Kitchens Dormers Rec Rooms Baths Siding Free estimates Prompt service 538-2666 626-7044

KITCHEN REMODELING
Formica Cabinets Counters
Refacing Lic Ins
Walt 422-0224

NORTHWEST carpenter basements Kitchens Attics Ceilings Excellent References Free Estimates Call Bob Wilkie 286-7888

REC ROOMS-CEILINGS
Modernizing Repairing
835-8610 eves 24 hrs 272-8096

Building & Remodeling

CUSTOMIZED
KITCHENS
We reface your Cabinets with Formica and add new doors and drawer fronts for a totally new look We also have a complete line of new cabinets
293-1887 883-3955

BRYCE CONST CO
ADDITIONS
Rough or Finished
ALUMINUM OR STEEL SIDING
GARAGES REC ROOMS
ROOFS PATIOS PORCHES
Financing Available
For the Best Price call Bryce
LICENSED 422-8663

ADDITIONS MODERNIZATION
Dormers Kitchens
All garages Bathrooms
Porch enclosures Rec rooms
Family rooms Office or den
Redwood decks Replacemt doors
Rough-in Fireplaces
For quality work or free estimate by Builder who works on jobs himself call
MARTY GRAFF'S
GRAFF CONST CO
Farmington Hills
476-8338 478-2820
Repairs small jobs welcome

FUTURE
CONSTRUCTION CO
specialists in
• Insulated Prime Windows
• Kitchens & Baths
Also Aluminum Siding & Trim
FREE ESTIMATES
274-8828

ROYCE V. MALIN
MODERNIZATION CO
Sell & Do my Own Work
KITCHENS
Counter tops & cabinets Kitchen additions walls moved Dish washers built in Cabinets restyled Formica refacing
REFERENCES
646-1514 545-0889

FAMILY ROOMS
Rough-in or Complete Job
BEST REFERENCES
MARTIN Ga 1-5435

Alan Powers
Building Co.
Complete Repair
& Remodeling Serv.
• GARAGES ADDITIONS
• KITCHENS REC RMS
• PORCHES ALUM SIDING
No Job Too Small
Or Too Large
Licensed
427-6030

ADD-A-ROOM
Rough In or Complete Finish
MASONRY All Types
Specializing in Fireplaces
LICENSED BUILDER
R.F. HESS
531-6839

R & R
MODERNIZATION
ADDITIONS & WOOD DECKS
FINISHED BASEMENTS
KITCHENS
SUSPENDED CEILINGS
BARS & CABINETS
Sell & Do My Own Work
Licensed Free Estimates
Call BOB REEDY
647-5033
Birmingham

Building & Remodeling

Custom
Wood Decks
Call BOB REEDY
647-5033
ROY MALTESE CO
Kitchen & Bath Remodeling
FREE EST LO 2-8868

CARPENTER
BUILDER
CONTRACTING REMODELING
COMMERCIAL
INDUSTRIAL
Residential Maintenance
Ray's Construction
261-4230
IT COSTS NO MORE
to get
first class workmanship
FIRST PLACE WINNER of two
National Awards HAMILTON has been satisfying customers for over 70 years
You deal directly with the owner All work guaranteed and competitively priced
• FREE Estimates • Designs
• Additions • Kitchens
• Porch Enclosures etc
HAMILTON BUILDERS
Call 559-5590 24 hrs
WORRIED ABOUT CALLING THE RIGHT BUILDER?
Kitchens bathrooms additions sun porch alterations I will be happy to advise you Free est Can give references 626-6015

Carpentry

KITCHEN-BATH SPECIALIST
Refacing or New Cabinets
Formica Counters
Install Dishwashers 728-7910

CARPENTER BUILDER
Commercial & Residential
Remodeling Work Call Len
421-9328

CUSTOM CARPENTRY
Residential & Commercial Offices remodeled All phases 20 years experience Free estimates After 4PM 476-9597

DORMER Additions Roughed or Finished Do my own work Call Dick 928-3829

H & H MODERNIZATION
RESIDENTIAL & COMMERCIAL
★ Additions ★ Garages ★ Porches
★ Basements ★ Kitchens ★ Decks
★ Store Fronts ★ Homes
All Phases of Carpentry Work
Licensed & Free Estimates
535-8336 533-9176

FINISHED
BASEMENTS
Call BOB REEDY
647-5033
Village Carpenter
Val After 6 476-7658

LOW PRICES
Carpentry roof & gutters
Plumbing & painting
835-8610 eves 24 hrs 272-8096

CARPENTRY
By
STEPHEN GEYMAN
Time & Materials 333-3439

CARPENTRY
Commercial & Residential
Licensed & Insured
548-7193

FOR reasonable prices & quality work on any home call Bestway Builders Licensed & Insured Free estimates Livonia 537-5375

Carpet Cleaning

SPECIAL $24.95 with extraction Any size living room hall
DOBOS CO 561-1548

Carpet Cleaning

CARPET CLEANING SPECIAL
All work guaranteed Fully insured One of the most effective methods Carpets are pre-spotted to lift grease then the carpet is shampooed to loosen embedded soil and steam cleaned to extract the soil Your carpet is then treated with a soil retardant at no additional cost Our regular low price $34.95 for any average size Liv rm & hall Our SPECIAL $15 for additional room
ROEBUCK MAINTENANCE CO
352-1211

STEAM CLEANING
SPECIAL
$25 LIVING OR FAMILY RM
Pet Odor Removal Furniture
Owner Operated
Master Charge/Visa
ACTION CARPET CLEANING
559-0050 421-5380

FOR Reasonable prices & quality work on cleaning carpets furniture call Careful Cleaning Service Insured 537-1050

EDWARDS CARPET CLEANING SERVICE deep soil extraction steam 30 years of quality service Call the Professionals 422-5409

Liv Rm & Hall steam cleaned $25 Ea add'l rm $10 Sofas steam cleaned $25 D/H Shafts Carpet Cleaning 261-8966

CARPET CLEANING SPECIAL
Have 3 rms steam cleaned at our reg price $25 for liv rm hall Add'l rm $10 & receive your FREE Spotting Kit value $5
SHULTS CARPET & FURNITURE CLEANING
261-8966

QUALITY
CARPET CLEANERS
Enjoy Super Clean carpets with the newest and safest Steam cleaning method available Call and ask about our discounts Free estimates Satisfaction completely guaranteed
357-4359 537-5877

STEAM CLEANING
LIVING ROOM & HALL
$19.95
534-2837

HIGH Quality work up to 300 sq ft Living room & hall $25 Free estimate A-1 Panos Co 867-8367

Carpet Laying

B SEOG CARPET

711 Misc. For Sale Wayne County

WHEEL CHAIR walker Jacobson lawn mower small outboard motor boy's 26 in Schwinn heavy duty large jig saw Philco refrig erator 12 ft work bench steel top 6 new car battery All like new 421-8547

POOL heater 115,000 BTU Tele dyne used one season $200 422-4962

DRESSERS antique trunk exerci set machine sewing machine 538-5843

MOVING SALE 9534 Patton near W Chicago 3 blocks east of Rouge Park Friday Saturday Sunday

STROLLER $10 highchair $5 swing $5 other articles 422-0073

GARAGE SALE Colonial Drop Leaf table with 4 chairs Mahogany coffee table Antique Coal Hod Iron Banks & Much More Fri Sat 9 AM 1181 Dewey Plymouth

ATTENTION must sell 24 ft round pool all accessories $150 or best offer 464-3191

GARAGE SALE misc furniture toys and other items 28110 Dover Livonia August 26 27 28

GREAT 3 FAMILY Garage Super Sale new wrought iron plant stand stereo snow tires baby and chil dren items much much more Aug 24 25 26 9-5 18890 Valencia off 7 Mile Northville

GARAGE SALE Aug 25 26 antiques dry sink drop leaf table walnut bedroom set crib complete boy's bike 24 in nice clothing infant to teen Woman's size 8 toys books etc 10842 Crabtree S Mile Haggerty

GARAGE SALE Aug 25 27 10-7 2 kitchen sinks clothing misc 32904 Bobrich Ct north of 6 Mile on Loveland Livonia

GARAGE SALE roll top desk shower stall small hutch tea cart antiques Ford 9N tractor plow & cultivator Honda cycle Kohler bathroom fixtures mans misc 116 S Main Northville Aug 25 26 27

GARAGE SALE 2 Families August 24 25 26 & 28 Clothes for babies children & adults toys books & jewelry 21285 Constitution Southfield between Lahser & Ever green near Winchester & Paul Revere

GARAGE SALE furniture clothes misc 593-3773

KIRBY vacuum attachments $30 Signature 40 top oven and rotis serie $100 Finch Springer front end complete for Harley Ludwig floor tom $80 Zildjian 20 cymbal $60 522-6428

YARD SALE old car parts hang glider pool filter household & chil dren's miscellaneous August 25th 27th 10am-5pm 29831 Buckingham Livonia West of Middlebelt North of Schoolcraft

GARAGE SALE 6917 Lathers Aug 25 27 9-6PM Garden City

3 FAMILY GARAGE SALE 41474 Crabtree Lane Lakepointe S Mile Haggerty Thurs Sat 9-5PM

GARAGE SALE Thurs & Fri Aug 25 26 9 AM 10543 Brook wood Plymouth W of Sheldon between Ann Arbor Rd Ann Arbor Tr take Brookside

GARAGE SALE 11762 Grayfield Redford Saturday Monday 8am 8 pm Children's things furniture dishes & miscellaneous

BIRD MARC VII Respiratory Machine & Oxygen Tent Reason able Offer After 4 30PM KE 2-7882

711 Misc. For Sale Wayne County

ENGAGEMENT & wedding ring set marquise diamond $500 or best offer 421-2064

GIGANTIC MOVING SALE 12yrs accumulation Antiques furniture toys appliances collectables Misc Something for everyone Thurs Sat 9-5PM 14269 Cranston North of Schoolcraft East of Hub bard

GARAGE SALE 2 Families August 24 25 26 & 28 Clothes for babies children & adults toys books & jewelry 21285 Constitution Southfield between Lahser & Ever green near Winchester & Paul Revere

GARAGE SALE furniture clothes misc 593-3773

KIRBY vacuum attachments $30 Signature 40 top oven and rotis serie $100 Finch Springer front end complete for Harley Ludwig floor tom $80 Zildjian 20 cymbal $60 522-6428

YARD SALE old car parts hang glider pool filter household & chil dren's miscellaneous August 25th 27th 10am-5pm 29831 Buckingham Livonia West of Middlebelt North of Schoolcraft

GARAGE SALE 6917 Lathers Aug 25 27 9-6PM Garden City

3 FAMILY GARAGE SALE 41474 Crabtree Lane Lakepointe S Mile Haggerty Thurs Sat 9-5PM

GARAGE SALE Thurs & Fri Aug 25 26 9 AM 10543 Brook wood Plymouth W of Sheldon between Ann Arbor Rd Ann Arbor Tr take Brookside

GARAGE SALE 11762 Grayfield Redford Saturday Monday 8am 8 pm Children's things furniture dishes & miscellaneous

BIRD MARC VII Respiratory Machine & Oxygen Tent Reason able Offer After 4 30PM KE 2-7882

711 Misc For Sale Wayne County

GARAGE SALE August 25th 26th 12 to 4 Pm Ice box drill press typewriter sewing machine misc 34424 Beacon Livonia Stark Rd north of Plymouth Rd

YARD SALE Antiques and other goods 34541 Fountain Blvd West land parking lot 5 Friday Satur day

GARAGE SALE misc items clothes boat motorcycles trailers Aug 27 28 10 AM 6 PM 30160 Florence Garden City

GARAGE SALE Thurs & Fri 10 6 Everything must go Furniture household items clothing 9921 Fair field Livonia between Farmington & Merriman

GARAGE SALE Thurs thru Sat 9 5 Girl's dresses size 5 6 toys and other items 26506 Clarita Red ford 7 Beech area

GARAGE SALE clothes shoes children and adult Bicycles toys games books misc items 15614 Blue Skies Ct Livonia 5 Mile New burgh area Aug 25 thru 28th 9-7 pm

YARD SALE Starts Friday Assorted end tables old chest chairs lamps dishes pans small appliances much more No cloth ing 14952 Haller 2 blocks south of 5 Mile east of Middlebelt

GARAGE SALE 14405 Riverside Livonia Oriental rugs 2 dining room sets mahogany corner china and buffet sewing machine some antiques misc household items baby furniture Aug 25 26 27 427-7748

GARAGE SALE Aug 25 26 27 10 6PM 9269 Virginia Livonia Farm ington Rd Between Joy W Chi cago Lawn tools Children's cloth ing Misc

THREE FAMILY Garage Sale Aug 25 26 27 9-5PM Household goods Baby items clothes Antique china napkin rings 11301 Melrose Merriman-Plymouth Rd Area

PLYMOUTH Garage & furniture Sale Kitchen set sofa 2 chairs 2 tables 3 lamps electronic oven Queen size bed miscellaneous items August 27 28th 9am 5pm 402 Arthur 455-8738

GARAGE SALE Thursday Friday 6106 New England Lane Canton off Sheldon Stove air con ditioner baby supplies clothing toys etc

SACRIFICE SALE Sacrifices galore expensive garments size 8 many household items no junk crock pot wall plaques like new toys hurry must sell 6787 Red man Westland 728-6570

YARD SALE August 27 28th 9 AM 4 30 PM Many items in origi nal packages clothes toys house hold items 34635 and 34641 Foun tain Lot 3 Holiday Park Townehouses Westland

GARAGE SALE Saturday Aug 26 after 9 AM 34209 Grove Drive near 6 Mile Farmington Rd Livonia

711 Misc. For Sale Wayne County

GARAGE Moving Sale air con ditioner furniture tools wheelbar row ladders odds and ends Aug 25 26 10 AM 8 PM 33469 Oxford Ct turn W on Myrna from Farm ington Rd

GIGANTIC garage sale Friday Saturday Sunday 29023 Badelt Westland off Middlebelt half block south of Ann Arbor Trail

GARAGE SALE Toys games chil drens clothing baby clothing & fur niture household items mis cellaneous Thurs Fri Sat 9 AM 5 PM 14586 Ronnie Lane off Yale between 5 Mile Schoolcraft

GARAGE SALE Everything from A to Z 15341 Foch 2 blocks west of Inkster 2 houses north of 5 Mile

BASEMENT SALE August 25th 28th 30100 6 Mile Livonia Mis cellaneous

POOL Table 7 ft slate top $200 Large oak desk and swivel chair $60 455-7954

AIR Compressor ¾ HP with 25 ft hose & spray gun Never used $110 348-2163

GARAGE Sale 19947 Maplewood Livonia 9AM-3PM daily August 25 26 27 Fund Raiser to raise money for Cheerleading uniforms

GARAGE SALE Fri Sat Aug 26 27 9-4 lamps reclining chair air conditioners bike rack many others 30247 buckingham Livonia 2 blocks W Middlebelt 1 block N Schoolcraft

GARAGE SALE Saturday Sun day 10 AM 4 PM 13986 Beatrice North of Schoolcraft near Middle belt Livonia

GARAGE SALE 9450 Ivanhoe Plymouth off Ann Arbor Rd Sat Aug 27 10-5 Misc kitchen baby items furniture art work cloth ing jewelry books

ANTIQUE Garage Sale August 25 26 27 Oak tables rockers plant stands milk cans depression glass crocks beds chairs pottery collectables miscellaneous 51626 Grennada off Merriman Livonia 422-0807

GARAGE SALE corner of Riv erside Dr & Lindsay Dr between Ann Arbor Trail & Heinz Parkway Some antiques Friday Saturday Sunday 9-5 Everything must go

GARAGE SALE 36096 Scone Livonia between Levan & School craft Friday & Saturday furniture and misc

GARAGE SALE Thursday Friday Saturday Newburgh Pal mer area 1253 Edwin Westland Lots of goodies

GARAGE SALE Thursday Friday Saturday 14506 Gary Lane Livonia at Lyndon Some antique dishes ceramics and clothes

GARAGE & BAKE SALE for Mus cular Dystrophy 30714 Buck Gar den City Saturday August 27 from 9AM to 5PM

711 Misc. For Sale Wayne County

BROWSE & BUY Garage Sale numerous miscellaneous items 11403 Melrose Livonia between Merriman and Farmington Roads south of Plymouth Road Friday August 26 10 Am-8PM Saturday August 27 10AM-5PM

BASEMENT SALE August 25 26 27 11-5 PM Children's clothing infant Size 5 toys and many misc household items 695 Bryon Plymouth

GARAGE SALE Thurs thru Sat 10 AM 7 PM 11667 Royal Grand Beech Plymouth area Tent Cole man stove tools miscellaneous household items women's clothes size 14

GIANT GARAGE SALE' Furni ture boy's clothes miscellaneous Friday Saturday & Sunday 15825 Harrison Livonia North off 5 Mile between Middlebelt & Inkster

FABULOUS GARAGE Sale collec tibles toys clothes & misc 36249 Lawrence Dr Livonia north of Ann Arbor Trail between Wayne & Newburgh August 25th Sept 3rd

GARAGE SALE Aug 24 25 26 10 AM 5 PM Baby items mis cellaneous 35035 Nancy Westland

GARAGE SALE 9044 Gregory Lane Plymouth N of Joy 1 bl W of Sheldon Aug 26-27 Linens furni ture misc

GARAGE SALE Holiday Park Sub Joy rd between Haggerty and Hix 39731 Peters Dr Aug 26 27 10 am to 6 pm

GARAGE SALE 17938 Country Club Dr Livonia 6 Mile between Farmington-Newburgh Household toys clothing misc 1 week start ing Sat Aug 27 9AM-5PM

HUGE BLOCK Sale Historic Indian Village Sat and Sun ug 27 28 10 4 pm 2918 Burns corner of Charlevoix Antiques appli ances baby items clothing collec table furniture jewelry and linens Cash sales only

HPE stainless earth pool filter ¾ hp needs parts $25 RV refrig erator 7 cu ft gas electric $75 532-0145

GARAGE SALE 8 family's lots of good items Aug 25 26 27 6982 Bunker Hill Lane Canton Off War ren

YOU CAN T Miss it Coming Labor Day weekend Super Gigantic fur niture clothing & Garage Sale Everything must go Sept 3 4 5 & 6 From dawn till dark 31761 Brown Garden City

GARAGE SALE Thurs through Sun 8AM 5856 Henry Ruff between Ford and Warren Garden City

GARAGE SALE Fri Sat Sun Antiques furniture tools misc 19936 Sunset Merriman-Fargo area Livonia

GARAGE SALE miscellaneous August 26 27 28 35281 Leon Livonia Plymouth and Wayne Roads

711 Misc. For Sale Wayne County

HOUSEHOLD SALE-all quality items 3 families 6 wood meditat ing pyramid chairs bar & stools record cabinet & much more 8-27 & 8-28 41642 Bedford South of Ford & west of Haggerty

GARAGE SALE 18026 Floral Livonia Between Inkster and Mid dlebelt off 6 Mile Including new Pontoons Wednesday Thursday Friday

GARAGE SALE 4 Families 19315 Clement Northville 4 houses North of 7 Mile West of Sheldon Furniture humidifiers skis skates bicycles & miscellaneous Friday August 26th 9am-8pm

GARAGE SALE 2 Family school desks barrel chairs 15 cyclone fence porta-crib household goods clothes toys books much more Friday Saturday Sunday 10-6 7209 Irongate Canton

MISCELLANEOUS furniture tools dishes etc Something for every one 22041 Pickford Detroit August 25 26 27th

GARAGE SALE 4 family 20445 Melvin S of 8 Mile W of Middle belt 10AM Thur Fri Sat

GARAGE SALE 18640 Rosemont Detroit Household furnishings HAMMOND M2 Spinet Organ Friday thru Sunday 9am-6pm

GARAGE sale 16817 Five Points Redford Twp Saturday & Sunday 10 A M 6 P M Furniture house hold items clothes toys

TWO family garage sale furniture clothes toys some new items for Christmas Thursday Friday Sat urday 9-4 PM 19190 Norborne Redford Twp

GARAGE SALE 7 Mile Beech Daly area 18873 Olympia Redford Sofabed amfm stereo with reel to reel snow skis two color TVs some furniture and much more August 26 27 28

TWO huge multi family garage sale 380101 and 38130 Richland near Ann Arbor Rd & Ann Arbor Trail Amigo electric wheel chair toys baby items clothes snow blower Odyssey game typewriter roller skates and furniture August 25 26 27

ONE Hundred thirty gallons fuel oil number 2 plus 200 gallon tank complete $60 474-2767

FOUR FAMILY Garage Sale spec tacular bargains Thursday Satur day Aug 25-27 10-4 PM 20409 Hub bard Livonia between Merriman Farmington south of 8 Mile

GARAGE SALE starting Thurs Aug 25 27 9 AM 6 PM house hold clothing and Avon 31725 Bar ton Garden City between Ford Cherry Hill W of Merriman

GARAGE SALE Furniture clothes misc Fri and Sat 10 AM 1537 Gloria Westland Merriman Palmer area

TOTAL HEALTH Spa must sell 1 full year membership $160 Call after 6 PM 994-6844

711 Misc. For Sale Wayne County

THREE FAMILY garage sale Antiques carpeting clothes misc Mon thru Sat 42440 Parkhurst Plymouth 5 Mile Northville Rd area

MOVING SALE Aug 26 27 10-6 appliances furniture lawn equip ment books all things must go 29617 Chester Garden City N of Warren W of Middlebelt

SWIMMING pool 18 ft round red wood deck plus all accessories 5 years old good condition $200 421-2112

GIANT GARAGE Sale' 14159 Edge wood Dr Livonia off of School craft between Farmington & Levan household & personal items

HUGE GARAGE Sale' Furniture toys baby items clothes books & glassware Thursday August 25 30th 20352 Hubbard Livonia between 7 & 8 Mile 9am-5pm

GARAGE SALE New and used 10 till 5 pm Thurs Fri and Sat 33201 Pardo between Venoy and Wayne Rd

GARAGE SALE August 24 thru 27 Many bargains 43170 Calais Can ton Arlington east off Sheldon between Joy Warren

YARD SALE Thurs Fri Sat 10 5 11339 Crosley Redford near Plymouth & Telegraph

BRAND NEW air conditioner 10,000 BTU Whirlpool 3 months old paid $400 asking $300 Kitchen table 4 chairs $50 Burglar alarm system $75 or best offer 522-2747

THREE family Super Garage Sale Aug 24 25 26 9 AM 5 PM band saw bench saw jointer dinette table chairs stereo misc house hold items teens clothes men's suits size 42 student trombone organ ice skates sled heavy duty bike 3 three speed bikes toys games etc 35924 Pinetree S of Plymouth Rd between Levan Yale W of Garfield School No pre sale

MAPLE trees 1500 2 $18 each bare root 476-0648

GARAGE SALE Wed through Sun 5 families Wide range of items Clothes toys books kitchen items and so forth 33214 Oregon Livonia E of Farmington between W Chicago & Joy Rd

GARAGE SALE Friday & Satur day Aug 26 27 9-6 PM baby furni ture toys girls clothes thru size 4 furniture misc items 18883 Indian 255-2168

GARAGE CLEANING Sale Reason able or name your price Furni ture clothes garden tools metal bookcases school desk chest of drawers sewing machine 11600 Haller Livonia 427-3931

TWO Family Garage & Yard Sale 45165 Geddes Rd E of Canton Cen ter Antiques tools household and misc Aug 25 26 27

PATIO SALE misc items Aug 25 26 27 9-5 1415 Radcliff Garden City Off Marquette

711 Misc. For Sale Wayne County

SOLAR POOL COVERS WINTER COVERS Factory sell off Manufacturing sec onds and reconditioned Solar and Winter pool covers 399-8196

GARAGE Sale August 25 26th 9 A M 4 P M 9266 Auburn Detroit Evergreen Joy Rd area

GARAGE SALE 2 families clothes old jewlery some furni ture 30616 Brown Garden City off Henry Ruff August 24 thru 26 9-30 to 5 PM

SECTIONAL couch end tables & lamps Whirlpool refrigerator Nec chi sewing machine white canopy bed & dresser maple twin beds king size bed double dressers bachelor chest 2 bedside tables pool table 261-2172

MERCURY Flathead 1951 engine $75 Call between 4 and 9 842-5962

712 Bicycles For Sale

WOMAN'S RED SCHWINN coaster brake good condition 646-3811

SCHWINN girl's bike good condi tion $35 Call 476-0959

SCHWINN Boy's 10-speed Continen tal bike 26 frame $75 651-5529

SCHWINN SPRINT 23 men model excellent condition $90 or best offer 348-1434

SCHWINN Varsity Men's Excel lent Condition $60 421-4185

MEN'S Schwinn 5-speed $75 661-8436

BOY'S Schwinn 26 in bike $28 girls Raleigh 3-speed $45 642-9016

BOY'S 10-speed 24 Free Spirit $55 Excellent condition 646-2896

GIRLS Schwinn 5-speed light weight excellent condition best offer 421-7936

MOTHER & FORMER Teacher offers experienced loving individ ual child care Stimulating secure safe environment with well-equip ped indoor & outdoor play spaces $40 weekly Farmington 476-7499

BLACK-chrome Rollfast 3-speed man's bicycle $45 Good condi tion 348-6436

RALEIGH SPORT 3-speed 26 girls model good condition 646-8620

ROSS boy's 10-speed 27 vers good condition $85 537-2035

MOPED CIMATTI one year old $230 626-8818

SCHWINN BICYCLES ALSO USED $18 $20 $25 JERRY'S 459-1500 933-8293

714 Business & Office Equipment

OFFICE FURNITURE Side chairs arms $25 2 door storage cabinet w shelves & locks $50 4 dr letter or legal files $90 Swivel desk chairs w arms $50 30x60 desks metal $15 HUGE SAVINGS LIKE NEW GLOBE INTERIOR RENTALS 1100 E Maple 15 mile Troy W of I-75 (313)588-1800

OFFICE FURNITURE Steel desks chairs files drafting tables folding tables Misc Priced 229-8726

OFFICE FURNITURE desk & chairs excellent condition Reason able 644-0961

F & E CHECK PROTECTOR Re rough 9 key adding machine Royal Typewriters manual All mint condition Moving Everything onls 476-2301

716 Lawn-Garden & Farm Equipment

CASE New 8 horsepower 5 40 cut with FREE bagger Now on $888

BILL HERMANN INC 31151 W 10 MILE Just E of Orchard Lk Rd Farmington 478-2192

RIDING Snapper 26 new blade & Briggs & Stratton engine Must sell Asking $425 476-9668

8 HP Craftsman tractor with 2 engine new paint Runs well Best offer 348-6756

LAWN mowers Find of many crescent $40 to $60 off Hunt's Hardware 6962 W Main Livonia

AMC 8 HP tractor 4 speed 3 shift double blades 36 in 3 in lawn sweeper attachment Excel lent condition $425 348-2966

ROTARY MOWER 20 in 4 cycle Briggs & Stratton Engine recently tuned blades sharpened $65 274-1063

BOLENS 22 in rear bag mower model 8503 6 5 engine excellent start $250 644-0525

NEW large John Deere 400 tractor $5,400 348-9656

YARDMAN rotary mower rear type good condition best offer 626-8818

PUTTING GREEN mower 25 inch self-propelled & putting green equipment Excellent condition 348-0621

POWER Mower 4 cycle self-pro elled excellent condition 626-6084

SNOW Blade snow cab chains 10 Simplicity 8 HP Sno-Thro Like new $125 644-8...

714 Business & Office Equipment

3M copier with cover and warranty until February $200 Janie 626-2242

Home & Service Guide

DEADLINES: 4 P.M. MONDAY FOR THURSDAY EDITION / 4 P.M. THURSDAY FOR MONDAY EDITION

Insulation

Insulation
COOL SUMMER
WARM WINTER
INSULSPRAY
BY BORDEN
ALSO BLOWN-IN INSULATION
RESIDENTIAL COMMERCIAL
UNITED WAY
BUILDERS, INC
569-1494

STAY Warm in the Winter Cool in the Summer with Blown in fiber glas 459-7573

FOR reasonable price & quality work on Insulation and Siding call Bestway Builders Licensed & Insured Free estimates Livonia 537-5375

Janitorial

Janitorial & Reconditioning Service Offices Homes 538-0669

Jewelry Repair

EXPERT Watch repair & clocks Low price Call 10 AM 5 PM Mon Fri 261-3287

Landscaping

Clayton Goers Landscaping Residential Specialists Free esti mates guaranteed work 533-4868

TOPSOIL
Screened & Shredded
Fill sand Pool sand 60-40 gravel Pea Pebble Decorator stone Limestone 1 to 10 yards 6 day delivery
LOMA TRUCKING
427-1043

BOULDERS
3 ft 6 ft Diameter
Moved adjusted delivered sand blasted 652-2173
Frank Sorentino

LANDSCAPING INC
Landscape design relandscaping Planting Trees & Shrubs Complete lawn maintenance pro grams power raking & free est 542-3297 545-6676

PEAT & TOP SOIL
Shredded screened Loading daily Monday thru Friday 8 Am to 4 30 Pm Sat 8 to 12 Klochko Equip ment Co Maple & Welch Rd 1 mile west of Haggerty Rd 624-4853

COMPLETE SOD INSTALLATION
FREE ESTIMATES
INSTANT GREEN SOD SERVICE
EVENINGS 879-7257

UNIQUE LANDSCAPE DESIGN Genuine Railroad Ties Delivered or Installed Large Boulders Com plete Landscaping 887-1929

BUSCH LANDSCAPING
Complete Horticultural Mngemt Free Design & Consultation
553-8229

R McWilliams Landscaping and Lawn Maintenance
FREE ESTIMATES 879-8818

SOD REPLACEMENT Eastwood Lawn Mtn Small problem areas or entire lawn laid Complete installa tion Free estimates Exp reason able 651-1039

QUALITY SOD installed from 80c per sq yd Experienced & reliable Southern Oakland & Western Wayne Counties only Free Est 459-2150

THOS DEXTER Mason Contractor Flagstone & brick patios stone retaining walls new or rebuilt Lic Insured 478-1791

CRIMBOLI
Landscape Contractors Inc
Custom landscaping our specialty Complete design & installation Large tree transplanting
32405 Ford Rd Garden City
422-2022

Landscaping

LAWN REPAIR
Sodding Lic Landscaper
421-3056

TOPSOIL
$30 for 5 yd load
Tax & Delivery incl
LIVONIA AREA
427-3615

BART'S TREE & TURF INC
Complete Landscape & Sodding service Over 10 years installing fine lawns & landscapes Sod instal lation includes tractor grading hand work fertilizing & free 1 year written guarantee Land scapes planned & designed to your taste Call to arrange estimate Bus 855-9080 Res 878-9420

BLUE GRASS LAWN SUPPLIES
Nursery Sod
cutting daily
Mon thru Sat 8-5
at 51825 W 8 Mile
464-2080 464-2081

WHOLESALE TOPSOIL SHREDDED
Loaded or delivered
on 8 Mile W of Haggerty
464-2080 464-2081

SOD
MERION OR MIXED
Picked Up At Field
50c Yd.
8 Mile between Newburgh & Farm ington Rd Open 8-5 7 days week
437-9269

RAY'S
Landscaping & Nursery
•QUALITY NURSERY STOCK
•LANDSCAPE DESIGN
•RE-LANDSCAPING
•PATIOS
•WOOD DECKS
•RETAINER WALLS
•HYDRO SEEDING
•SPRINKLER SYSTEMS
624-6666 626-9377
DAILY 9 AM 5 PM

HYDRO-SEEDING
1/3
COST OF SOD
RAY'S
LANDSCAPE & NURSERY INC
626-9377
624-6666

Oriental Gardens And Landscaping
Japanese Atrium Gardens
Houses & Condos
Water Falls & Fish Ponds
Combo Japanese-Western Gardens
Complete Ldscaping Design Serv
Open 7 Days Free Estimates
674-2488

ROTOTILLING REASONABLE
25 x 25 foot garden $15 Rototill before laying sod 538-2191

QUALITY landscaping gardening tree service for reasonable cost We guarantee our work Call Ken for your free estimate now 398-0587

Landscaping

H L Renas Landscape
Complete Landscape Construction Designing Maintenance
TREES EVERGREENS SHRUBS
Sodding Patios Sod Stripping Power Raking
Lic insect disease weed control
PARKS Mowed & Maintained
425-9777

PATIO & DECORATIVE BLOCKS
RALPH GIBEAU
BLOCK CO 464-0515
13075 Newburgh Livonia

TOPSOIL
FROM OUR OWN FIELDS
Shredded
Delivered Daily
HIGH QUALITY-LOW PRICES
IN BUSINESS 25 YRS
JACK ANGLIN
474-1040

Skandia Landscaping
HANS O HANSEN
Established 1955 Landscape Architect Service Planting Sodding Patios and Retain ing Walls
Landscape Maintenance
476-1735

STONE DESIGN walks & patios waterfalls retaining walls & all types of masonry Steve 352-0334

OUTDOOR WOOD DECKS
10x10 Material Only $175
LANDSCAPE TIMBERS

4x4x8	$2.69
4x6x8	$3.90
6x6x8	$5.75
6x8x8	$7.95
Wood Chips	$8 yd
Patio Blocks	3 for $1.20
Old Farm Rails	$3.99

Crushed stone topsoil sand Landscape stone-white red black brown pink rainbow coral also Boulders
Haggerty Stone & Landscaping
2288 Haggerty Rd
624-2219

FILL DIRT
Any Amount
Also Cement Work
255-7349

CLOSSER TERRA-FORMING
Complete landscape & sodding serv ice Lawn maintenance programs power raking snow plowing TOP SOIL sand landscape stone
685-9844

FARMINGTON NOVI AREAS
2nd grade topsoil $20
Fill dirt $15
476-0648

Lawn Maintenance

RESIDENTIAL & COMMERCIAL Lawn Maintenance Programs Landscaped designs planting of trees & shrubs power raking top soil stone & wood chips Free Est 542-3297 545-6676

LAWN SERVICE & SODDING
Reliable & Reasonable
244-0979

LINCOURT
Lawn Maintenance
Snow Plowing
Commercial & Residential Fall Clean-ups Power Raking Excel lent Service Free Estimates
357-1928

LAWNS'N SUCH Trees shrubs trimming flower beds seeding fer tilization Reasonable rates Free estimates 326-2193

Linoleum

IF YOU WANT
Quality & Price
CALL
B & P FLOOR
Free Est Guaranteed Satis
REFERENCES
464-1023 453-5484

Lock Service

LOCK INSTALLATION
Specialize in Deadbolt Locks
477-5253

NEW LOCKS & DEADBOLTS
Sold & Installed
Reasonable Phil 728-0356

Moving & Storage

PROFESSIONAL MOVING CO
Local & Long Distance
Piano Specialists
SPECIAL RATES
FLORIDA CALIFORNIA
Lic Insured Bill 255-3532

F W Stewart Moving Co
Office Residential Professional courteous local moving Royal Oak 588-2418

RYAN TRUCKING COMPANY
Courteous local moving Low rates Will outbid anyone Free estimates 533-8281

DEPENDABLE MOVING
Livonia & Western Suburbs
522-3474

G B S Moving & Service Co Any kind of Movig You do the packing we'll do the stacking We Specialize In Apartment Moving Insured Fair Rates Special rates for Senior Citizens
JUST CALL 669-9222

JULIUS ROSS MOVING CO Custom work household moving offices packing pianos appli ances local & state of Mich 357-2674

BRIGHTON MOVING CO TROY MOVING Household Apts Offices Free Estimates 524-1012

WILL MOVE ANYTHING Large enclosed one ton truck Expe rienced Call Chris 261-0340

APOLLO MOVING & STORAGE Homes apts offices Reasonable rates One piece or Household Piano specialist Insured 537-1906 427-4181

Painting & Decorating

PAINTING exterior & interior Neat dependable licensed many references 6 years experience No waiting Discount for retirees 533-2044

PAINTING Interior exterior Expe rienced Free estimates Also win dow washing 477-6789

PAPER HANGING
All types Reasonable Rates
Elegant Results
Betty Nelson 363-9037

CUSTOM PAINTING
Plaster Work Home Improvements & Home Insulation TOM WATTS 546-0360 541-8755

CUSTOM INTERIOR EXTERIOR PAINTING & PAPERHANGING
L & R Construction Co
425-7520

PROFESSIONAL PAINTER Inte rior exterior All work done by myself Free estimate Pat 541-7482

INTERIOR Exterior Painting Paperhanging 23 yrs exp Reason able rates Western Wayne Cty After 5PM 496-0924

PAINTING by Michael Strictly highest quality Interior exterior Very reas rates Free est 278-1609 427-3460

CREATIVE CUSTOM MURALS For Home Business Garage Etc Ever thought about it? Call Dennis 421-0977

PAINTING Oakland Cty only Careful quality work Special Sum mer rates free est Mr Carlson 643-0319

WALLPAPER REMOVAL & paint ing Free estimates McAllister House of Decorating 349-0127

INTERIOR & Exterior Decorating Free estimates excellent results guaranteed 11 years experience 537-3618

HIGH QUALITY PAINTING
INTERIOR EXTERIOR
Residential & Commercial
Free estimates Reasonable rates Excellent workmanship and mate rials References
MUNRO PAINTING
474-5178

Painting & Decorating

CALL Mel Schenk for the finest in terior and exterior painting and pa perhanging Free estimate Refer ences this area My business de pends on your satisfaction 837-5626

FOR THE FINEST
EXT-INT PAINTING
Also wallpapering plaster repairs wall & window washing Insured references
Mike 336-8503

I SPECIALIZE IN PAINTING
PLUS AN HONEST PRICE
I Use Pittsburgh Paints
SPECIAL ON VACANIES
Free estimates Insured
Call BILL 464-0901

FULLY PROFESSIONAL PAINTING
Residential interior our specialty Also Exterior
HANK'S PAINTING
476-8106 261-5856

Exterior-Interior Painting Odd jobs gutters Reasonable rates Professional Results I treat your home like mine' Danny 533-7649

SPECIAL
50% OFF
GOOD TILL AUG 31
EXTERIOR PAINTING
Free Estimates
All work fully guaranteed
425-9805

STOP!
23 YEARS PAINTING EXP
Hygrade Painting & Decorating Co.
Residential interior exterior Ref erences upon request Free esti mates
774-0292

PAINTING
EXTERIOR INTERIOR Wallpa pering 27 Yrs Experience Free Esti mates Insured References 1 781-8461

EXTERIOR
INTERIOR
by
DONALD J FULLER
PAINTING WALLPAPERING
Work Myself Insured
559-0232

$ LOW RATES $
Painting repairs wallwashing
835-8610 eves 24 hrs 272-8096

M GORELICK
Professional Painting-Decoration Res'l & Comm'l Custom Work Guaranteed Licensed Insured
474-0911

CUSTOM PAINTING
INTERIOR EXTERIOR
Work Guaranteed-Free Estimate
All Around Repairs Southfield
569-3874

PAINTING
No job too small Reasonable & neat Mr Howard 425-0654

INT EXT Plymouth-Canton CEILING & WALL REPAIRS
729-7800 anytime or 326-2535 after 5 PM or weekends

EUROPEAN TOUCH
WALLPAPER PAINTING
EXTERIOR PAINTING
Interior Decorating Service
Free Estimate Insured
549-3680

CUSTOM House Painting interior and exterior free estimate refer ences Call after 6 pm 524-1922 545-6412

Painting & Decorating

PAINTING
College Students Indoor outdoor drywall repair general mainte nance free est Nick 455-4194

UNCOMMONLY GOOD INTERIOR PAINTING & PAPERHANGING
CHARLES THAYER 425-3956

EXTERIOR & INTERIOR PAINTING
Reasonable Rates
968-3868 588-5632

FOR reasonable price & quality work on Painting & Wallpapering call Bestway Builders Licensed & Insured Free estimates Livonia 537-5375

COLLEGE STUDENT Painting Interior & Exterior this Fall 3 yrs experience References Birming ham Troy Bloomfield W Bloomfield Professional Reason able Rates Jim 681-6361

EXTERIOR & Interior Painting Quality Clean 5 years experience References available Reasonable rates FREE ESTIMATES Call Jack 474-9096 or 437-0413

TWO College students 5 years experience Exterior and Interior Will give reasonable rates 561 4618 459-6365

Painting Interior Exterior Small Repairs Reasonable After 5pm 534-3255

Photography

ARTISTIC PHOTOGRAPHIC
COMPLETE WEDDING $155 Com mercial & Portraits 464-1912

Piano Tuning

PIANO TUNING Complete repair of all makes & models Call John McCracken 356-4956

MICHAEL MCGUIRE
TUNING SERVICING REPAIRS
REGULATING VOICING 363-8488

Plastering

LIVONIA AREA Plaster & Dry wall Repairs Free estimates Guar anteed work Insured 525-5235

PLASTERING Stucco work Dry wall repairs texturing Licensed insured 937-8374 422-3764

PLASTERING New repair and texture work Drywall repair also No job too small Free estimates Sal Ballerini 435-7416

PLASTERING & DRYWALL Repairs additions new work State lic 348-2447 474-0727

PLASTER & Drywall repair & small alterations Have done work in Birmingham Bloomfield Royal Oak area for 25 yrs Can give refer ences 626-6015

ROY MALTESE CO
Specializing in
DRY WALL PLASTER REPAIR
LO 2-8868

Plumbing

SUPERIOR PLUMBING CONTRACTORS
Specializing in basement baths remodeling and all major plumbing services Lic Free estimates Mas tercharge 525-6291

Custom Plumbing & Heating Repairs new installations every thing in plbg & heating Lic 24 hr serv 455-9341 537-0117

SEWERS drains sinks toilets etc Free estimates low rates Same day service 563-7737

PLUMBING SERVICE
Repairs Alterations
352-8724 Reasonable 352-8724

LICENSED Master Plumber Com plete plumbing water lines sewer service Free est 421-8318 421-7667

LOW PRICE REPAIRS PLUMBING-SEWER CLEANING Related Alterations
835-8610 eves 24 hrs 272-8096

PLUMBING WORK DONE
Reasonable rates Fast service No job too small 274-2469

24 Hrs Service Reas Rates
C & G PLUMBING
Free Estimates 474-3873

Plumbing

FINISHED BASEMENTS & EXTRA BATHROOMS
OUR SPECIALTY
GRAFF CONSTRUCTION CO
476-8338

I'M NOT THE PLUMBER
Nor the plumber's son but any work you should have I shall soon have done Plumbing electrical carpentry recreation rooms kitch ens formica counter tops cabinets (specializing in vanities) Installa tion of dishwashers & appliances Garage doors Cement work Rea sonable
Frank Rashid 474-5652

24 Hr Service Reas Rates
PETE CUFFE PLUMBING
533-7171
ELEC SEWER CLEANING
Water Heaters Disposals
Complete Repair Service
No Job Too Small Lic Insured
MasterCharge BankAmericard

BERGSTROM'S INC PLUMBING
RESIDENTIAL&LIGHT COMM'L REPAIRS & ALTERATIONS
Basement baths water heaters fau cets vanities garbage disposals hot water heating drains cleaned
Licensed insured Mastercharge
NO JOB TOO SMALL
Call my home 522-1350 532-5646

Printing

25% DISCOUNT ON
Wedding Invitations plain or imprinted Christmas Cards busi ness cards forms stationary enve lopes also CB QSL cards 553-9180

Refinishing

Furniture Refinishing
Custom work for Fine furniture
RESTORATION REPAIR
Mi 4-7755

FURNITURE REJUVENATION UNLIMITED
PAINTED & NATURAL FINISHES
WICKER & WOOD REPAIR
459-4930
DON'T REPLACE REJUVENATE'
882 HOLBROOK PLYMOUTH

Roofing

A & M ROOF REPAIR CO We replace missing shingles & repair gutters No job too small Call now 356-6644

ROOFING
Quality Workmanship Free Esti mates Do Own Work 354-1480

ABOVE ALL A GOOD ROOF Dancey & Son Roofing Co 20 yrs in area Quality workmanship guaran teed Ke 1-2308

DELUXE ROOFING Residential Commercial new work Re-roof repairs 25yrs experience 543-8971 542-2732

BAGGETT ROOFING & SIDING NORTHVILLE PLYMOUTH AREA 349-3110

ROOFS-GUTTERS REPAIRED New & Old Gutters Cleaned All Work Guaranteed Free Estimates 563-2838

CHIMNEYS NEW ROOFING ROOFING REPAIRS HOT ROOFS 427-3981

RITE WAY Roofing Co Roofing Siding Gutters & Trim Licensed Insured Free est 525-9160

ROOFING Installed-Leaks Fixed CRISLER ROOFING CO Guaranteed 531-5849

716 Lawn-Garden & Farm Equipment

HYDROPONIC unit. Completely portable building. Unit will produce 1,000 pounds of green grass per day, year around. New unit would cost $14,000... will sacrifice for immediate sale $3,000. Write S.J. Bertin, P.O. Box 549, Farmington Hills, Mich. 48024 or call 313-851-5010

JACOBSON Blitzer 5 gang mower, all new blades and completely rebuilt. Cuts 11-10. 632-4344

718 Building Materials

APPROXIMATELY 1200 cinder & cement blocks. 4x8x16. All or part. 20c each. 476-9553

BRAND New Kohler corner bath tub. Harvest gold color, cost $700, make offer. 334-1619

APPROXIMATELY 200 used concrete blocks. 30 cents each. Buyer pick up. 464-8178

TWO year room addition dismantled, have lumber, plywood and insulation, also ceramic gas log. 477-2977

ALUMINUM
SIDING
White 2nds, $32.00 per sq.
1st grade, $37.50
427-3309

720 Farm Produce

APPLES
Pick Your Own
McINTOSH, CORTLAND
Also BARLETT & CONFERENCE PEARS
AT ONLY $4.75 per BUSHEL
START SATURDAY, August 27
8:30 AM - 5 PM
7 Days per week
Bring only Standard Bushel or ½ Bushel Container. Or we will supply at cost.
Enter on Norton Drive off E. Commerce Road 1 Mile E. of Milford between Bourns and Duck Lake Roads. (Formerly Oakland Orchards)

STRAWBERRY Apples, Wealthies, Plums, peaches. Other apples 16785 Harrison, Livonia. 1 Block south 6 Mile.

U-PICK. Malik's Farm. Canning tomatoes, Italian pear tomatoes. Starting Saturday, August 27. Hours 9AM-5PM. Hix Road between Warren Ivs Road, West land.

APPLES-PICK YOUR OWN McIntosh apples at only $4.75 per bushel commencing Sat. Aug. 27, 8:30 AM - 5 PM. Pick from our trees or select your own from apples already picked. Bring only Standard bushel or half bushel containers or we will supply at cost. Huron Valley Orchards, 2246 E. Commerce Rd. 1 mile E. of Milford between Burns and Duck Lake Rd.

OPENING
SAT., AUGUST 27
PICK YOUR OWN
BIG RED
APPLE
ORCHARD
12 Mile Rd.
3 miles West of Romeo
Phone: 752-6200
OPEN 7 DAYS A WEEK
9 AM - 5:30 PM
THE MOST BEAUTIFUL
APPLES GROWN
PICKING NOW

Now Ready
ITALIAN PRUNE PLUMS

WATCH US MAKE
HOMEMADE
DELICIOUS DOUGHNUTS

100 percent Dwarf Trees - easy to pick. Containers furnished. Wagon rides thru Orchard.
BUY YOUR OWN BIG RED
DWARF APPLE TREE
GET DETAILS AT THE BARN

TOMATOES. You pick $3 bushel. Sheldon to North Territorial. North on Brookville to 6776 Salem Road. 459-1276

YOU PICK. Bartlett Pears $5 bushel. 37510 Northland Dr., north of 7 Mile, west of Newburgh, Livonia.

SAVE DAILY - Farm & Factory Fresh Cookies, Brownies, Birthday Cakes, Cheesecakes. Pick them up yourself. Truckloads. All varieties. 6011 Livernois at W. Warren / Detroit.

Bartlett Pears
YOU PICK
STARTING AUG. 26
ALSO IN OUR SALES ROOM
Peaches, prune plums, apples, honey, preserves and cider
FOREMAN
ORCHARDS
THE CIDER BARREL
349-1256
OPEN DAILY 9-6 PM
3 miles W. of Northville. On 7 Mile Rd. Watch for signs.

HORSE HAY. RABBIT HAY. Mulch, Straw. Rabbits. Milk cans, cow manure. GA 1-4484

722 Hobbies — Coins & Stamps

NEW LIONEL Trains & accessories. '77 items are in, lowest prices around. South Lyon 437-0086

724 Camera Supplies

AT CENTURY THE BEST
IN USED CAMERAS

Canon FTB F1.8 case, nice	$165
Minolta XES F1.4 auto, case	$225
Nikkormat FT, F2.0 lens	$124
Minolta 201 black F1.4 for	$165
Nikon FTN F1.4 Nikkor, clean	$295
Nikon F body, very good	$150
Mamita 1000 DTC F1.8 auto	$110
Yashica TL electro F1.7 for	$150
Nikon FTN body only. Very good	$210
Rolleiflex 3.5 Planar	$295
Retina Reflec IV, F1.9 good	$125
85mm Telephoto for Countra Flex	$95
21mm Biogon finder for contax	$195
135mm Tele Elmar Black M	$295
135mm Leitz Heckor SM, nice	$175
Leica Flex SL Summicron	$395
Omega D2V for 4x5 neg only	$250
Linhof 4x5 view Tripod	$395
Minox B case, chain, nice	$65
Minox C black case, latest	$150
Minol EL 35 auto model, latest	$125
Omega 200 Press 90mm	$295
4x5 Crown Graphic, late model	$195
Bolex H8 3 Switars	$150

BUY SELL TRADE
OPEN DAILY AND SAT. 10-6
MONDAY AND FRIDAY 10-8
CENTURY
CAMERA
30017N. Woodward
ROYAL OAK
3 BLKS. S. OF 13 MILE
WESTSIDE
288-5444

DARK ROOM Equipment. Omega B-22 enlarger. Gray lab timer. Honeywell Kleen Dry film dryer, more. 547-4402

NIZO, 560, Super 8 movie camera, never used, still under guarantee. $325. 646-3407

726 Musical Instruments

USED PIANOS
From $696 Up

USED ORGANS
From $199 Up

SMILEY BROS.
1010 N. Hunter Birmingham MI 7-1177
Mon. Tues. Sat. 9-5
Wed. Thur. Fri. 9-8:30

STRING Bass. Early Kay, blonde finish, with case, excellent condition. After 6 P.M. 647-6982

PIANO CONSOLE, bench included, handcrafted cabinet, beatful tone, excellent buy. $1,500. 642-3571

DRUMS. Slingerland, 5 piece. Ludwig snare & hi-hat. Zildgian Cymbals, new silver dot heads, mint condition. $320. 651-5074

AT EVOLA MUSIC
BACK TO SCHOOL
PIANO & ORGAN SALE
NEW & USED

PIANOS	WAS	NOW
Chickering	$1895	$1095
Baldwin	$995	$695
Mason & Hamlin	$2195	$1295
Wurlitzer	$695	$495
Story & Clark	$1455	$1095
Studio Piano	$595	$395
ChickeringGrand	$4995	$3495
Kimball	$1295	$795
ORGANS	**WAS**	**NOW**
Lowery Genie	$1095	$895
Lowery Genie	$1695	$1345
Lowery Genie	$2495	$2195
Piper	$895	$495
Hammond T	$2495	$1895
Wurlitzer	$1695	$895
Hammond Console w. Leslie Speakers	$4895	$2995

Over 115 New & Used Pianos and Organs. Prices from $188.
EVOLA MUSIC CO.
Miracle Mile Center, 2313 Telegraph, Bfmfd. Hills, 334-0566 — 1977 Dixie Hwy., Drayton Plains, 674-0433

HAMMOND organ. Model 16.000. Monarch. 8 months old. 642-3425

PIANO. Grinnel upright. Needs panels and tuning. $50. Also men's 3-speed bike, needs work. $10. 642-5989

LOWREY ORGAN, with bench, double keyboard. $600. 422-4029

120 USED PIANOS. Spinets, Consoles, Grands, Uprights, Players. $295 to $1,295. Daily 9 AM - 6 PM. Scanlan's 2200 Fenkell. 341-4880. WE BUY PIANOS - CASH.

TROMBONE with hard shell case. $45. 538-2251

SILVIO SOPRANI Accordian. Like new. $100 or best offer. 422-3506

UPRIGHT piano, excellent. $250. 477-2521

ESTATE SALE. Organ, Hammond, spinet, Leslie speakers. 682-4533. 682-0690

GUITAR and case. $40. 642-4913

GIBSON SG copy and Travnor amp, both excellent condition. $250. 362-0336

GEMEINHARDT Flute, with case & stand. $150. 422-8427

DRUM Set, Starlight, 4 piece, high hat, excellent condition, new stool. $200. 326-3571

PIANO upright, antique refinished. $125. 649-0643

ALMOST new Univox 6 string folk guitar. $75. Call after 5 PM 459-0192

WURLITZER Spinet Piano, excellent condition. With bench. $500. 626-5238

WURLITZER Piano, beautiful. Early American, mint condition. Must sell. $800. 4 string Banjo $45. 421-1705

THOMAS ORGAN with bench. Two 44 Note Manuals. Excellent condition. 522-3791

HAMILTON-Baldwin player piano, good condition, with 25 rolls. $450. 626-1867

STEINWAY console, ebony finish, straight legs, 1 yr. old. $2800. Call 341-3203 or 474-6749

VIOLIN, complete, full size, inexpensive student outfit, like new. Also Master Bodak violin. 561-8431

KIMBALL 5' Baby Grand. Good condition. $1,200 or best offer. Ask for Gail. 398-6000. After 6PM 689-6912

SOPRANO Saxophone, French Selmer, high F sharp key. $750. Excellent condition, before 1 PM 591-6797

FENDER Bandmaster bottom with 2-12 Altecs, excellent condition. $250 or offer. 852-4491

FENDER 1968 Bassman amp with bottom, plus Electrovoice 635 A mike and stand. All excellent condition. $325. 349-5988

HAMMOND Sounder III Organ. Brand new. $850. Please call before 3PM. 349-2757

728 TV, Stereo, Hi-Fi & Tape Decks

MARANTZ 2275 receiver, one year old, like new. $250. 645-5416

729 CB Radios

HEATH HW101, $225. HP23-B, $40. Drake Transmatch, $40. Drake Tr 22C, $150. 464-0225

REGENCY 23 Channel CB. Base stations with SWR, ANL, power mike, information. Call Tom 647-2974

TWO meter FM HR 2B, 8 sets crystals, AC power supply, touch tone auto patch. $200. 477-2020

ROYCE 600 CB, complete, for sale. 255-4758

730 Sporting Goods

BEAR Kodiak Magnum Bow, 50 lbs., arrows, quive, sight and stringer. $47. 464-3474

COMPLETE Scuba Pro outfit. $300. excellent condition. 535-0294

TENT 10 x 14, 5 cots, Chuckwagon trailer to haul all gear. $290. 425-7506

GOLF Clubs, Shamrock Irons, 2-PW, DO R, like new. $175. 474-9290

POOL TABLE, professional Brunswick 4X8 slate, regulation size, 4 yrs. old, like new. New felt top & cushions. $350 or best offer. 543-9893

BRUNSWICK 6 ft. air hockey game, like new. $185. 525-0678

TRAMPOLINE. Good condition. 9 ft. x 6 ft. $250. or best offer. 626-9140

SKI BOOTS. Munari, ladies 8, white, one season. 681-3179. 459-5263

POOL TABLE, regulation size, legs fold, good condition, includes cue sticks and holder. 563-3063

SLATE Top Pool Tables - Deal direct with factory. Starting as low as $249.95. New and Used. Open daily. 399-7255. 855-1314

8 ft. SLATE
POOL TABLES
Slightly marred
Saffron
Billiard Supplies
1623 S. Woodward
Corner 10 Mile, Royal Oak
542-8429

732 Wearing Apparel

WEDDING gown, size 10. Never worn, white Chantilly lace trimmed with seed pearls, veil included. $130. Other formals, $10-$20. 464-7465

FINE MEN'S Clothing, excellent condition, 44-46, reasonable. 464-0841

LADY'S fur coat from Switzerland, 1 month old, never worn. Medium size. Other clothing, handbags, shoes. Very reasonable. 357-2223

LADY'S WRISTWATCH. Exquisite 14 karat, diamonds (Baume Mercier Geneve). Best offer. 535-3796

LADIES beautiful Fall and Winter clothes, sportswear, evening wear, excellent condition, sizes 7-9. 261-0485

A FANTASTIC Selection of fine women's clothes for all occasions. Some designer originals. Size 6-10. Also designer's own colored melton cloth coat with beaver trim, size 6-8, cost $300., like new - sacrifice. 851-4242

THREE pair men's dress slacks, size 42-29, worn once, high quality, see to appreciate. All for $30. 453-1507

WANTED: Lunaraine Mink Coat, size 8-12, evenings. 356-0868

RUSSIAN Fitch coat, full length, size 12. Never used. After 6 P.M. 873-7105

WEDDING gown, size 11, $75., set of wedding diamond rings, size 5½, $350. 721-7302

736 Wanted To Buy

ALL
NON FERROUS
METALS
COPPER 32-42c
BRASS 22-30c
LEAD 15c
ALUMINUM 14-22c
BATTERIES $1.25
Carbide-Nickel-Silver
Plymouth Iron & Metal
40251 Schoolcraft
Weekdays 8-4:30, Sat. 8-4
425-1110 — 453-1080

WANTED: Old toy trains. Any age, most makes, most gauges. Choo-Choo Charlie. KE 5-3060

WANTED Good used 1 piece Picnic Table. Call 537-2908. 535-8444

WANTED: DESK in good condition. After 6pm. 561-7169

WANTED Hummel Plates, 1971 through 1974. Call before 1 PM or after 6 PM. 349-2591

ALL PIANOS WANTED
HIGHEST Prices Paid
Scanlan Pianos
KE 2-7537

WANTED Henrendon bedroom set, Pan Asian Style or Oriental bedroom set. Are You Tired of Yours? 357-0010

WANTED: Bedroom Sets, Chests, Desks, Refrigerators, Wringer Washers, Gas Ranges, Electric Ranges, Dressers and Household. Pay cash. KE 1-5166

LOOKING for Chinese or Russian art or miscellaneous items. 476-0593

Wanted: Color TVS
Needing Repair
Top Prices Paid
728-5404 — 261-5800

$5 - $20
Class rings. Also need wedding bands, old Gold, Silver, Diamonds. Detroit 538-6550 — Redford 532-8484

COLOR TVS
NEEDING Repair, under 8 years old, pay up to $60
838-7842

IN BIRMINGHAM
CASH FOR YOUR
DIAMONDS - GOLD
JEWELRY - STONES
ROBERT GALE, INC.
725 SOUTH ADAMS
644-6650

Newspapers
DRIVE ON SCALE
DROP IN CONVEYOR
Jefferson Fibers, Inc.
10500 Intervale, Detroit
(Schoolcraft & Meyers)
933-9777

RECYCLING CENTER
NEWSPAPERS
Newspapers $1.50 per 100 lbs.
Tied-no magazines. Copper, Brass, 12 V Batteries, Alum. 13, 26
Highest prices for Carbide & all non-ferrous metals
Official Weight Station
L. & L. WASTE MATERIALS
34939 Brush St., Wayne
721-7436

CASH FOR SCRAP
Carbide $4 & up per lb
Batteries $1.80 ea
Also Copper - Brass - Lead - Radiators - Generators - Starters - Insulated Copper - Elect. Motors - Carbide - Aluminum - Nickel - Nickel Alloys - Mercury, Etc.
Newspapers-$1.35/100 lb
IBM Cards 6c lb
Print Out Sheets 4c lb
LAFAYETTE
RECYCLING CORP.
7700 Dix at Central
843-7000
8 AM to 4:30 sat. 'til Noon

738 Household Pets

FREE KITTENS. 3 tigers, 1 calico, 1 snowball. Call anytime. 425-7416

IRISH SETTER puppy, 12 weeks, female. Also 2 yr. female. Excellent quality and structure. Sacrifice. 937-2879

GOLDEN RETRIEVER PUPPIES. AKC, male & female, leader dog stud and breeder. $200. 1-693-1204

SHELTIES, AKC, sable & white, health certificate. $100. 363-9598

PUPPIES, 2 males, 7 weeks. Father registered poodle. Mother, cockapoo. $30 each. Almost housebroken. 435-3933

GREAT DANE - STATELY MALE. NEUTERED. FAWN. 18 MONTHS. GOOD HOUSE PET. Birmingham Humane Society. 852-4965

GERMAN SHEPHERD - YOUNG & HANDSOME. Affectionate, very social house pet. Birmingham Humane Society. 852-4965

POODLE-Terrier, free to good home. Female, 1 year old, housebroken. Loves children. 422-7585

BEAGLE, 3 months old female. Free to good home. GA 2-7819

LABRADOR, NEUTERED, 9 MONTHS, MALE. Light gold, small, affectionate house pet. Birmingham Humane Society. 852-4965

SCHNAUZER, MINIATURE, SPAYED. Silver colored, active & affectionate, good with children. Birmingham Humane Society. 852-4965

ALL NEED HOMES
PUREBREDS: SCOTTISH TERRIER, Cocker Spaniel, Schnauzer miniature, Cockapoo, Bassett Hound, Collie, Dalmation, German Shepherd, Great Dane neutered, English Setter spayed, Irish Setter spayed, Lhasa Apso, Bouvier & puppies, mini Sheepdog, St. Bernard. MIXED COLLIE, 9 months spayed, Labrador mix 9 months neutered. PUPPIES: German Shepherd 10 weeks, Cocker mixed, and others. KITTENS: healty kittens. CAT: REX, purebred, Siamese, Calico, many spayed & declawed.
BIRMINGHAM HUMANE SOCIETY
For information phone
852-7821

ADOPT A PET
Call 879-1269
OAKLAND
HUMANE SOCIETY
Or visit our Shelter at 525 South Blvd. in Avon Twp. Open all week.
LOVABLE MIXED BREEDS. Beagle, Afghan, Boxer, Collie, Shepherd, Border Collies, Labradors, Springer Spaniel, Corgi, Great Dane puppy, Doberman, Dalmatian, Papillion, Spitz, Husky puppies.
PUREBRED Elkhound, Shepherd, Belgium Sheepdog, Schnauzers, Chihuahua, Black Labrador, Bassett, Dachshund.
CATS - Himalayn - KITTENS - BUNNIES.

IRISH Setter, petite female, spayed. Excellent papers. 1½ years old. Obedience training. $175. 524-9374

SCHNAUSER Miniature, salt and pepper, male, 7 months, AKC registered, housebroken, ears, tail cropped, all shots. $150. 531-7269

BRITTANY PUPS
Famous Hunter's Creek Club Strain. Fantastic hunting dogs. Hunter's Creek Club, 675 Sutton Rd., Metamora, Mich. 664-4307

MINIATURE Schnauzer, female, AKC, 10 weeks, shots, salt & pepper. 453-8347

PUPPIES for sale. $15. with shots. Call after 5 PM. 642-1523

SAMOYED female, spayed, 9 months old, AKC registered, all shots, good watch dog, good with children. 533-8344

FREE, adorable fluffy kittens, 2 black, 1 white, 1 tiger. Litter trained and weaned. 626-9745

OLD ENGLISH sheep dog, AKC, one beautiful female champion blood lines, excellent quality, 12 weeks. $200. 453-1672

FREE kittens to good home, 2 males, approximately 2 months old. Litter trained. 535-4683

FREE PUPPIES, black and white Cocker mix. After 6. 646-9224

DACHSHUND, AKC, Pups & mother. Reasonable. 425-3493

BICHON Frisse, male, AKC, registered, 9 months old, loves people. $250. Call after 5 PM. 477-2576

CALICO CAT, spayed, free to good home. 459-1795

DOBERMAN puppies, AKC, registered, good markings, must sell. $100. 7 weeks old. 541-7640

AIREDALE PUPPIES, AKC, champion line, shots, wormed, male and female. 939-1122. 851-4443

SIAMESE kittens. Beautiful championship bloodline. 7 weeks. Seal point and Torti Point. 698-1116

DALMATIAN 1yr. old Male, AKC, Show/Family dog. Outstanding features. $150. After 6PM. 459-1152

PEKINGESE, AKC, male, white, 3 years old, housebroken. $100. 557-6014

FREE to loving home, black Toy Poodle, male, healthy, intelligent, well-behaved. 531-3537

BLACK MALE Scottie needs a good home. Must Sell. $35. Good with children. 425-0558

FIVE free kittens to good home. 255-9037

WHITE MALE house cat, neutered, shots, to good home. 981-0218

AKC Brittany pups, whelped May 22, excellent hunting stock, $90 female, $85 male. After 5 P.M. 941-8196

LOVABLE Beagle, 16 months, AKC, field champion sired, likes children. $50. 651-9000

2 COCKAPOO 4 years olds. Free to a good home. 729-9831

FREE Kittens, 2 white males, 1 black female. Between 8 A.M. - 5 P.M. ask for Michelle. 522-1455

BOSTON Terrier, male, 12 weeks old, excellent markings, AKC. 421-1391

OLD ENGLISH sheepdog puppies, 6 weeks old. Bred for quality & temperament. Both parents OSA X Raved. Family raised. Starting from $200. 661-4202

SUPER Kittens, orange "Morris", black-white "Sylvester", and long haired Calico, healthy, litter trained. 644-9059 or 649-5818

WEIMARANER, looking for a good home, 7 months, AKC, house broken & shots. 453-7953

FREE KITTENS, good homes only, adorable, litter trained, Clawson area. 585-0556

FREE KITTENS, choice of 12, many colors, six weeks, Farmington Hills area, after 4:30 PM. 476-2074

DOBERMAN Pups, AKC, Bred for temperament. Sire: US-Canadian Champ. 1 Blue, 3 Black & Tan. 557-8905

GOLDEN RETRIEVERS, AKC, 8 weeks, field & show. 651-7238

GERMAN SHEPHERD pups, 6 weeks, black & silver, $40. 271-3933

ALBRECHT'S Miniature Schnauzers, healthy, home raised puppies, wormed, shots, trained, guaranteed. Stud service, professional grooming, Master Chg., Bank-americard. 522-9380

CAIRN TERRIER Puppies, AKC, quality stock, Small, shaggy, evenings. 474-4620

BEAUTIFUL Himalayans, vet approved, beautifully marked, registered, litter trained, very reasonable. 538-6418

FREE to good home, male part Beagle, gentle, loving, fully trained, excellent companion. 968-8233. 355-2948

BEAUTIFUL, long haired Morris Jr. type kitten, plus long haired calico, available. 7 Weeks old. 576-4016

REGISTERED AKC, old English sheep dog, female, 15 months, champion stock, best offer. 651-3282

SIBERIAN HUSKY puppies, AKC, Shots, wormed, Excellent bloodlines, Pedigree on request. From $150. 647-0924

IRISH Setter Puppies, AKC, 6 weeks, field or show, $100. After 5 PM. 363-1320

GERMAN SHEPHERD puppies. 356-0985

IRISH SETTER, Retreiver, mixed, free to good home. 255-4758

738 Household Pets

NORWEGIAN ELKHOUND puppies, unregistered. 476-7188

LHASA APSO, charming cream colored male, AKC, good temperment, Birmingham Humane Society. 852-4965

SCOTTISH TERRIER - young demure female, trimmed, Lovable, Black, Birmingham Humane Society. 852-4965

NANDAY Konure and cage, 1 year old, Tame, $60. 352-0447

FREE KITTENS to Good Home, 7wk. old Tabbys. Call Friday after 6PM. 661-2544

IRISH SETTER Puppies, AKC, field champion stock, 4 months, ready to start. 689-077 or 852-1230

FREE Brindle Kitten, 8 weeks, all shots, all supplies included. Needs good home. 646-1849

ALASKAN Malamute, AKC pups, black and white, champion blood lines. 476-1272

GOLDEN Retriever pups, AKC registered shots. 464-2422

FREE, Adorable kittens, 6 weeks, litter trained. 477-8623

ADOPT A PET
Call 879-1269
OAKLAND
HUMANE SOCIETY
Or visit our Shelter at 525 South Blvd. in Avon Twp. Open all week.
LOVABLE MIXED BREEDS. Beagle, Afghan, Boxer, Collie, Shepherd, Border Collies, Labradors, Springer Spaniel, Corgi, Great Dane puppy, Doberman, Dalmatian, Papillion, Spitz, Husky puppies.
PUREBRED Elkhound, Shepherd, Belgium Sheepdog, Schnauzers, Chihuahua, Black Labrador, Bassett, Dachshund.
CATS - Himalayn - KITTENS - BUNNIES.

IRISH Setter, petite female, spayed. Excellent papers. 1½ years old. Obedience training. $175. 524-9374

SCHNAUSER Miniature, salt and pepper, male, 7 months, AKC registered, housebroken, ears, tail cropped, all shots. $150. 531-7269

BRITTANY PUPS
Famous Hunter's Creek Club Strain. Fantastic hunting dogs. Hunter's Creek Club, 675 Sutton Rd., Metamora, Mich. 664-4307

MINIATURE Schnauzer, female, AKC, 10 weeks, shots, salt & pepper. 453-8347

PUPPIES for sale. $15. with shots. Call after 5 PM. 642-1523

SAMOYED female, spayed, 9 months old, AKC registered, all shots, good watch dog, good with children. 533-8344

FREE, adorable fluffy kittens, 2 black, 1 white, 1 tiger. Litter trained and weaned. 626-9745

OLD ENGLISH sheep dog, AKC, one beautiful female champion blood lines, excellent quality, 12 weeks. $200. 453-1672

FREE kittens to good home, 2 males, approximately 2 months old. Litter trained. 535-4683

FREE PUPPIES, black and white Cocker mix. After 6. 646-9224

DACHSHUND, AKC, Pups & mother. Reasonable. 425-3493

BICHON Frisse, male, AKC, registered, 9 months old, loves people. $250. Call after 5 PM. 477-2576

CALICO CAT, spayed, free to good home. 459-1795

DOBERMAN puppies, AKC, registered, good markings, must sell. $100. 7 weeks old. 541-7640

AIREDALE PUPPIES, AKC, champion line, shots, wormed, male and female. 939-1122. 851-4443

SIAMESE kittens. Beautiful championship bloodline. 7 weeks. Seal point and Torti Point. 698-1116

DALMATIAN 1yr. old Male, AKC, Show/Family dog. Outstanding features. $150. After 6PM. 459-1152

PEKINGESE, AKC, male, white, 3 years old, housebroken. $100. 557-6014

FREE to loving home, black Toy Poodle, male, healthy, intelligent, well-behaved. 531-3537

BLACK MALE Scottie needs a good home. Must Sell. $35. Good with children. 425-0558

FIVE free kittens to good home. 255-9037

WHITE MALE house cat, neutered, shots, to good home. 981-0218

AKC Brittany pups, whelped May 22, excellent hunting stock, $90 female, $85 male. After 5 P.M. 941-8196

LOVABLE Beagle, 16 months, AKC, field champion sired, likes children. $50. 651-9000

2 COCKAPOO 4 years olds. Free to a good home. 729-9831

FREE, Kittens, 2 white males, 1 black female. Between 8 A.M. - 5 P.M. ask for Michelle. 522-1455

BOSTON Terrier, male, 12 weeks old, excellent markings, AKC. 421-1391

OLD ENGLISH sheepdog puppies, 6 weeks old. Bred for quality & temperament. Both parents OSA X Raved. Family raised. Starting from $200. 661-4202

SUPER Kittens, orange "Morris", black-white "Sylvester", and long haired Calico, healthy, litter trained. 644-9059 or 649-5818

WEIMARANER, looking for a good home, 7 months, AKC, house broken & shots. 453-7953

FREE KITTENS, good homes only, adorable, litter trained, Clawson area. 585-0556

FREE KITTENS, choice of 12, many colors, six weeks, Farmington Hills area, after 4:30 PM. 476-2074

DOBERMAN Pups, AKC, Bred for temperament. Sire: US-Canadian Champ. 1 Blue, 3 Black & Tan. 557-8905

GOLDEN RETRIEVERS, AKC, 8 weeks, field & show. 651-7238

GERMAN SHEPHERD pups, 6 weeks, black & silver, $40. 271-3933

ALBRECHT'S Miniature Schnauzers, healthy, home raised puppies, wormed, shots, trained, guaranteed. Stud service, professional grooming, Master Chg., Bank-americard. 522-9380

CAIRN TERRIER Puppies, AKC, quality stock, Small, shaggy, evenings. 474-4620

BEAUTIFUL Himalayans, vet approved, beautifully marked, registered, litter trained, very reasonable. 538-6418

FREE to good home, male part Beagle, gentle, loving, fully trained, excellent companion. 968-8233. 355-2948

BEAUTIFUL, long haired Morris Jr. type kitten, plus long haired calico, available. 7 Weeks old. 576-4016

REGISTERED AKC, old English sheep dog, female, 15 months, champion stock, best offer. 651-3282

SIBERIAN HUSKY puppies, AKC, Shots, wormed, Excellent bloodlines, Pedigree on request. From $150. 647-0924

IRISH Setter Puppies, AKC, 6 weeks, field or show, $100. After 5 PM. 363-1320

GERMAN SHEPHERD puppies. 356-0985

IRISH SETTER, Retreiver, mixed, free to good home. 255-4758

738 Household Pets

COCKAPOO puppies, black, black & white, 7 weeks, $20. 422-2058

BEAGLE puppies, 7 week males. Full blooded, make good hunters, $50. 453-4846

FREE to loving home, 2 puppies, 4 month Cockapoo Terrier, 3 month Beagle Hound, outdoor dogs, house broken, great with kids. 422-0786

IRISH Setter, female, spayed, 4 years old, well trained, free to a loving home. Call persistently. 522-7535

740 Pet Services

LONG VIEW ACRES
Small Show Kennel. Licensed for boarding & grooming. All breeds. Advanced reservations recommended. Adams & Long Lake area. 641-8237

POODLE GROOMING
Reasonable rates
Call 532-2783

SHEAR MAGIC PET SALON
All Breed Dog Grooming
Pet Supplies
38083 Ann Arbor Rd., Livonia
(Across from Stan's Market)
464-1710

744 Horses, Livestock & Equipment

RESPONSIBLE High School Girl with transportation and horse experience will care for your horse in exchange for riding privileges. 476-4320 or 474-7186

ONE horse sleigh, antique restored. $195. 349-0590

TWO Horse trailer, 1975 excellent condition. $1,100. other miscellaneous English riding equipment. 682-4245

LEOPARD Appaloosa, 15 hands, excellent riding horse. $400 or best offer. 349-1591

PONY mare, 13 hands, half Welch half Arab, 6 years. Experienced rider only. Will board. 425-2486

AQHA Gelding, sorrel star, top show quality and blood line. 517-851-7483

REGISTERED Quarterhorse gelding, 15 hands, rides western or English. Well trained. 474-1772

STEUBEN Seigfried saddle & pad, less fittings. $260. 363-1221

ATTRACTIVE registered thoroughbred mare, 16.3 hands, quiet. $1,000. 332-4695

BAY GELDING, 9 years, English & Western, good 4H, gentle, 15 hands, $475 with saddle. 459-5436

800 Recreational Vehicles

RV gas generator, portable, 3½ HP, 12 volts. $100. RV ice box, $20. 422-1075

SIX WHEEL drive All Terrain vehicle. $295. 721-8030

804 Airplanes

JETTESON, Great Lakes Region. Complete with update & binder, like new. $25. 645-2720

806 Boats & Motors

SLICKCRAFT, 16 ft. model SS165, Chevy 4 cylinder, 110 horsepower engine with Mer-Cruiser out drive. Excellent condition. $2000. 338-8570

1973 REINELL, 18 ft. deep V fiberglass roof, 30 h.p. Mercury trailer. $3100. 522-3839

HOBIE CAT, 16 ft., 1976, sail boat with trailer and accessories, excellent. 651-7439

14 FT. boat, trailer, 25 h.p. Johnson, very sharp. $525. 525-9529

RINKER BUILT, 1976, 15ft. Tri hull, 70HP johnson, Pameo trailer, storage cover. Hardly used. Like New. $3,100. 421-5927

THUNDERBIRD Signa, 1974, bought new boat, must sacrifice $4,700. 20' Bowrider, 188 Mercury Cruiser, Depthfinder, compass, mooring cover, boat in water. 464-3915

CANOE, 17', wood ribbed red fiberglas, beautiful. $180. 363-2235

CRUISERS INC. 15' white, 1971 Chrysler (Sea King) 35 hp, swivel seats, trailer, extras. $475 firm. 522-4940

LARSON 17 ft. with 75 Chrysler motor, tilt trailer, jackets, ski equipment. $2,150. 261-8459

SLICKCRAFT, 1976, SS194, SS205, SS206. New, 1 each. Factory warranties. Special low prices. 563-5920

SAILBOAT, 17 ft. O'Day Sailboat, Mahagony floor boards, many extras. Must sell. $2,250. 681-6037

SEA RAY, 190, with easy loader trailer, 165 hp. 348-1890

REDUCED TO SELL
Wellcraft, 1976, 19'6, 188 HP, full top, skis, life jackets, horn, compass, lights, swim platform. More. Well available on Detroit River. Mint condition. $7150. 861-5943

SAILFISH, new. $400. 332-1575

RUNABOUT 15½ Ft. 50HP Mercury & trailer. Good condition. $750. 531-1939

CHALLENGER 15 ft. center board, fiberglas, 1974, mint condition. Harken equipment, complete with Pameo trailer. Mast carrier, full cover. $2,100. 576-2751

BOAT HOIST, platform type. $180. 422-2726

B.W. CLIPPER 23 ft. fiberglass, 155 HP, loaded, very good condition. Reasonably priced. 626-3904

SEARAY 1977, Model 185, 3 months old, like new, 165 hp I.O., blue and white, many extras. $5,950. Call evenings, 851-2914 or 851-2262

CHRIS CRAFT 1947, 17 ft. mahogany speed boat, completely rebuilt & refinished. In water. 399-1283

VENTURE Cat with pb, 15 ft., also Highland trailer, must sell, 4 months old. 335-3654

MERCURY 50 hp, with controls, completely rebuilt, top & bottom, will trade for guns or make offer. 459-8235

RENKEN, 1970, 19ft., 120 I.O. new engine, drive, seats, carpet, stereo. Full top set. Pameo Trailer, asking $3500. 464-0371

SEA-SPRITE 14 ft. fiberglass Bowrider, 50 HP Johnson, trailer, excellent condition. See and appreciate. $1200. 476-4320. 623-9250

OLD TOWN Canoe. Beautifully restored with cane seats. 17ft. long. After 4:30PM. 525-5338

NOVA 25' Wellcraft Classic with twin 898 Merc Cruisers. 1977 Demo, less than 10 hours. Fully equipped. All curtains, swim platform, engine synch, all electric, porta-potty, extras. List $20,682, demo price $15,995. Ask for "Larry". 616-334-3003

VENTURE, 1977, 25 ft., 7½ Mercury, used 4 times, sleeps 5. $7,600. 531-2102

1971 GLASTRON boat, 17 ft., full cover, 130 Volvo inboard - outboard motor, & trailer. $2500. 476-0593

WAYFARER, 1975, Mark II, Proctor mast, Greiner sails, with 1976 3 HP British Sea Gull, Pamco trailer. $2825, please call. 644-5675

ALUMINUM boat, 12 ft., 7½ HP Mercury motor, trailer and extras, very good condition. $500. 477-0942

BLUE FIN 14 ft., aluminum, fishing boat, with trailer and 5 hp motor. $300. 459-9163

HOBIE CAT, 16 ft., 1977, with trailer, and all accessories. 573-6659

SKI BOAT, 18 ft. Sangor, 455 olds, blue printed, Berkley jet, custom trailer, 2 tarps, lights, ask for Mike or Bob. 697-8321

806 Boats & Motors

FIBERGLASS 16 ft. power boat, 1974, tri-hull, seats 8 with 70 HP Johnson outboard, includes Pameo trailer, full canvas and docking cover, runs well. $1495. 626-9571

LATE Summer special by owner-owner, 1977 Glastron 14½ ft. with 70 hp Merc outboard, trailer, cover, power trim. Cost $4,500. Sale $3,500 or best offer. Also 1977 CL-14 14½ ft. sailboat with trailer. Cost $1,900, sale $1,400 or best offer. 851-6410

STARCRAFT 14' Runabout, 40 HP Johnson. Good condition. $900. 553-8248

SAFETY MATE, 1970, 16 ft. Bow Rider, 50 hp Mercury and trailer. $1,380. 646-8382

NEW 14 ft. AMC sailboat, faster & lighter than a Sun Fish. $680. 363-8079 or 682-4834

MARLIN, 15 ft., 40HP trailer, canvas top, must see. $650. 797-1268

O'DAY Mariner sailboat, main, jib, cover, outboard, trailer, cuddy cabin, cushions, mahogany rudder & trim. $2800. After 6 P.M. 453-5564

CHRYSLER, 23' lapstrake deep Vee hull, 360 H.P. inboard-outboard, Mercury Cruiser. New canvas, full curtains. Completely refinished. Must see to appreciate. In water. 522-3535

MARINER, 19' custom made double plank mahogany, new canvas cover, completely refinished, in water. $2,500 firm. 522-3535

A Fun Sport, Sundance 20ft., sail boat, many extras, excellent condition, best offer. 559-1639

ALUMINUM BOAT, 12ft., custom tarp, 30HP engine, like new, after 5:30PM. 427-7593

HOBIE CAT, 16, 1977. Enjoy the late summer winds like never before, unique & complete package with trailer & extras. Best offer over $2800. Evenings. 644-7551

ALUMINUM BOATS
Meyers Factory
Direct
Year End Clearance
12ft. $175
14ft. $200
Special 14ft. deep V, on 550 lb. trailer $565. Also trailers, motors & accessories.
Livonia, 464-9444

810 Insurance, Motor

AUTO INSURANCE. Motorcycle Insurance. Check our low rates. Immediate coverage. Ralph Grant Agency, 8919 Middlebelt Road, Livonia. 261-3500

812 Motorcycles, Go-Karts-Mini Bikes

SUZUKI 1976 TM75, Helmet, goggles. Driven only 5 hours. $475 firm. Call after 6PM. 348-1518

HONDA 350, 1971, mint condition, must sell, many extras. Best offer. After 4PM. 477-9379

FOR RENT. Pace Arrow Motor home. Full equipment. Also Skamper tent camper, sleeps 5. 852

822 Trucks For Sale

1975 FORD RANGER F250 PICKUP
8, automatic
$3,195
LEO CALHOUN FORD
41001 Plymouth Rd.
Just East of Haggerty
453-1327

823 Vans

BEAUVILLE 1977 6,400 miles dual air, rear heater, under warranty, extras 375-0193

BEAUVILLE 1977 van, double air, power steering, brakes, cruise, radials. Excellent condition. Customized $6700 643-6471

BEAUVILLE 1976 8 passenger, loaded, excellent condition. 652-9156

BEAUVILLE 1977 loaded, immaculate, 6600 miles. Must be seen $6,650 or best offer 288-4253

CHEVY 1 TON 1974, 4 seat, sports van. Front and rear air, automatic, power steering, power brakes, radio, great for church groups, ski clubs, etc. Extra clean $3,795. Art Moran Pontiac GMC, Telegraph North of 12 Mile 353-9000

CHEVY 1976 Van, manual transmission, Am-Fm stereo, front and rear speakers, rear heater, low mileage, perfect set-up for camping. Mag wheels, super carpeted interior. Must see to appreciate. After 5 P.m. 455-6082

DODGE MAXI 1977, B200, am-fm 8 track, CB, captains chairs, custom interior & custom paint. Mags & Radials. Must sell 459-1160.

DODGE SPORTSMAN VAN 1974. Low miles, completely customized $3,195. North Bros. 421-1376

CHEVY Beauville 1976, immaculate, two tone, air, radio, 36 gal. tank, excellent gas mileage 363-2489

CHEVY Van 1976, V8, automatic, air, power steering & brakes, AM-FM, radial tires, wagon wheels, CB, low mileage 464-0079

CHEVY VAN 1975, V8, automatic, power steering, carpeted, radio, black. Jack Demmer Ford. 721-2600

DODGE TRAV-CO 1971. Family wagon, automatic, power steering. Clean. Avis Ford Telegraph at 12 Mile 354-3100

DODGE 1972 Tradesman, low mileage, new tires, $1750. 459-0010, 459-9018

DODGE 1974, fully customized table, refrigerator, moon roof, seat bed, 42,000 miles, 360 engine $4,000 335-2398

DODGE 1974 Van. Power steering, brakes. New paint. Carpeted, stereo. $3,000 349-2484

DODGE 1975 Sportman Royal, 5 passenger, red & white, air conditioner, auxiliary heater, 4 new tires, 23,000 miles, heavy duty shocks 474-6806

DODGE 1975 B200, custom interior, spotless, must see. Best offer. 525-6383

DODGE 1975 B100, 318 V-8, Automatic, power steering, brakes, radials, low miles, $4,100. Partially customized 421-2159

DODGE 1975 Maxi Van, air, disc brakes, cruise control. Semi customized. From California. $5300. 278-8247

ECONOLINE 1977 Wagon, 8 passenger club. Loaded, 8,500 miles. Warrenty. $7,800 464-8958

FORD ECONOLINE 1974, mint condition. Best offer 477-9696

FORD VAN E-100 1974 Automatic, air conditioning, 31,000 miles, sharp, sharp. Must see. North Bros. 421-1376

FORD Van 1976 Custom club wagon, 12 passenger, lots of extras. Come see. North Bros. 421-1376

FORD VAN 1976 Customizes, air, factory tape and stereo, mags, sharp. North Bros. 421-1376

FORD 1973 club wagon Chateau, 8 passenger. $2700 326-8044

FORD 1974 Van, took 2nd in van show for interior, 2 sets tires, CB, head phone, Mercury alarm 255-7052

GMC VAN GOUCHO 1977, automatic, power steering & brakes, air, many extras 681-4384

GMC 1977 Rally SPX. Power steering, brakes, automatic, air, many extras, 7900 miles 459-0171

MAXI VAN Dodge 1971, best offer. Inquire after 5 P.M. 464-0551

VANS, VANS, VANS. 9 to choose from $695
SOUTHFIELD DODGE 354-6600

VW CAMPER van 1971, loaded. New paint, new brakes, low mileage, best offer 722-6217

823 Vans

1969 FORD VAN E-100
Automatic, custom finish inside $895
PAT MILLIKEN FORD
9600 Telegraph
Between Plymouth & W. Chicago
255-5840

1974 GMC WINDOW VAN
Got the seats
$3,495
LEO CALHOUN FORD
41001 Plymouth Rd.
Just East of Haggerty
453-1327

FORD VAN 1975½ E250, Chateau Club Wagon, air, stereo, trailer package, privacy glass, etc., excellent condition 261-1551

FORD van 1976, 300 IV standard, 20,000 miles, custom interior, excellent condition, rustproofed $5100 476-6968

'73 Dodge Sportsman ROYAL VAN
12 passenger, air, automatic power, one owner. Sharp $31,95
PAT MILLIKEN FORD
9600 Telegraph
Between Plymouth & W. Chicago
255-5840

824 Sports And Imported Cars

AUDI FOX 1975, 4 door, 21,000 miles. Excellent condition. Week days. 644-0100

AUDI'S
100LS AND FOXES
10 TO CHOOSE FROM
Best Selection in Town
TOM SULLIVAN
499 S. Hunter (Woodward) 645-5930

CAPRI II 1976, LTD Ed. S-option, V6, power steering, power brakes, air, sun roof, tinted glass, Blaupunkt, black gold, after 6 P.M. 362-0043

CAPRI 1973, V6, 4 speed, options. Clean, needs clutch. $1295. After 3PM 292-7581

CAPRI 1973, 2000 cc, 23 mpg, good condition, must sell. 721-8348

CAPRI 1976 Hatchback, V6, 4 speed, rustproofed, 26,000 miles, $2,995. Bill Brown Ford, 35000 Plymouth Rd. at Wayne Rd. 421-7000

CORVETTE 1977, White, red leather, AM-FM, Tilt wheel, air, Power windows, 4,800 miles, $9,150. 879-2642

CORVETTE 1977, silver, loaded, 1800 miles, $9300 652-9453

CORVETTE 1974, 350 - 4 BL, air conditioning, tinted windows, power steering and brakes, power windows, leather interior, tilt wheel, Super condition, $5,990. Call 455-2444

CORVETTE 1975, yellow with buckskin interior, loaded, excellent condition, $7000. After 6 p.m. 671-1552

CORVETTE, 1974, silver, excellent condition, AM-FM cassette, air, $6500. 348-1269

CORVETTE 1975, 19,000 miles, Wife's car, silver T-top, matching interior, air, stereo, full power & windows, tilt telescope wheel, anti-theft alarm, excellent condition, $7500 646-0756

CORVETTE 1977, air, automatic, 8 track, tilt wheel, power windows, rear defogger, low mileage, $9300 negotiable. Before 3 P.M. 474-0240

CORVETTE 1972, air, automatic, radials, best offer 459-3951

CORVETTE 1977, maroon, low mileage, 6 months warranty left, Cruise, air conditioned, automatic, Tilt wheel, leather, $8650 693-8037

CORVETTE 1975, New Paint, loaded 362-3846

CORVETTE 1974, power windows, steering and brakes, stereo, leather interior, tilt wheel, rear defrost, excellent condition, $5800. 477-2020

824 Sports And Imported Cars

CORVETTE, 1977, white, red interior, loaded, $9,500, 9,000 miles. 533-1599

CORVETTE, 1977, extremely clean, wife's car, options, low mileage. Call after 5 P.M. 455-8448

CORVETTE 1977, White, loaded, 4,500 miles, $9,200 335-4947

CORVETTE 1977, excellent condition, $9,100 851-3745

CORVETTE 1976, Mahogony with Firethorne interior, air, automatic, plus many more options, 7,000 miles. Best offer 644-6694

CORVETTE, 1977, orange, 3,000 miles, loaded, $9150 626-7184

CORVETTE, 1977, red with white leather, AM-FM stereo, air, aluminum wheels, 5 months warranty, 5,000 miles, $9250. After 6 557-4164

CORVETTE 1977, 2,000 miles, all optional accessories, white- saddle interior, $9,450 356-0467

DATSUN
ALL MODELS IN STOCK
UP TO
50
MPG
WHY PAY MORE?
DEAL WITH
GOLLING DATSUN
2605 14 Mile Rd.
Between Crooks & Coolidge
Royal Oak
576-4400

DATSUN B-210, 1975, 4 speed, radio, heater, $2,395. O'Hara Datsun, 35655 Plymouth Rd. 425-3311

DATSUN B-210, Hatchback, 1975, 4 speed, radio, heater, $2,595. O'Hara Datsun, 35655 Plymouth Rd. 425-3311

DATSUN Z's, 240, 260, 280, 6 to choose from. O'Hara Datsun, 35655 Plymouth Rd. 425-3311

DATSUN 1200 Sports Coupe, 1973, 34 mpg city, radials, rear defrost, am-fm stereo. Excellent condition 425-4983

DATSUN 1971, 1200, excellent, mechanical condition, new clutch, brakes, tires, great transportation $700 537-8312

DATSUN 1971, 240Z, Green saddle, Air, new semperites, mechanically reconditioned. Needs body work $2000 797-4151

DATSUN 1971, 240Z, 4-speed, excellent condition, AM-FM 8 track, CB, new Michelins, many extra custom touches, $3200 532-7870

DATSUN 1971, 240Z, 4 speed, dark green with wire wheel covers, new body work, air, stereo tape deck, $2495. After 6 pm 557-6012

DATSUN 1972, 240Z, atutomatic, 35,000 miles, full set snow tires and wheels, almost new, car condition, must be seen, call weekdays after 5:30 or weekends 464-0359

DATSUN 1972, 240 Z, 4 speed, new radials, semi customized, am-fm, $2500 525-7748

DATSUN 1973, 1200, 4 speed, 36,000 miles, excellent condition $1,450. 693-6960

DATSUN 1975, 710, 2-door, 4 speed, 26,000 miles, like new, $2,475. 693-6960

DATSUN, 1976, 280Z, sunroof, air, mags, AM-FM, $7,000. Call before 4:30. Ask for Steve. 835-3694

ECONOMY CAR SALE

Capri, '74, 4 speed.	$1,795
Colt, '73. Like new.	$1,295
VW, '71, 411, automatic.	$495
Toyota, '72 Celica, 4 speed.	$1,495
Mercedes, '72 450 SL.	$10,995

Page 352-8580 Telegraph-9½ Mile

FIAT 124 SPORT, 1974, Red, 5 speed, radio, heater, radial tires, $1,795. O'Hara Datsun, 35655 Plymouth Rd. 425-3311

FIAT 131, 1977, Yellow, 5 speed, AM-FM-Stereo-8 track. Still under warranty, $4,300 584-4361

FIAT 1970 124 Coupe. No rust, excellent condition, 5 speed, AM-FM, $875 549-2889

FIAT 1972, Spyder, convertible, hardtop, $1,500 981-2553

FIAT, 1972, 124 Sport Spyder, excellent condition. 349-0771

FIAT 1974, 128 4-door, 4 speed, radials, new brakes, 24,000 miles. Excellent, no rust, AM-FM, $1,700 or offer 459-2271

FIAT, 1975, Convertible, stereo tape, Ziebarted, excellent condition, $3700. Before 5 P.M. 225-7367. After 6 P.M. 582-6654

FIAT 1975, Spider convertible, must sell, moving. Call Carol 9-5 Pm, 559-6667, after 6 Pm 355-0431

FIAT 1975, 128 Sport Coup, Front wheel drive, AM-FM stereo, extras. Excellent condition, $2,500. 326-2156

FIAT 1975, 131 Coupe, automatic, Ziebardt, rear-defogger, tinted glass, low miles, sharp, 52825 693-9535

FIAT 1977 Spider 124 Convertible, demo, 2,000 miles, red, mags, stereo, best offer, must sell. 661-4555 358-0508

FIAT, 1972, 124 Sport Spyder, excellent condition. 349-0771

JAGUAR XKE, 2+2, 1973, rare model with sun roof, V-12, automatic, air, chrome wires, yellow with black leather, 24,000 miles, never in snow, $8900. Serious inquiries only 645-1679

JAGUAR, 1974 XKE, 12 cylinder, white convertible with detachable black fiberglas top, air, AM-FM radio with 8 track tape deck, mint condition, only 24,000 actual miles, $10,000 or best offer 861-3094

LANCIA 1975 sedan, gray, 4 door, 14,000 miles, $4600 642-4913

LOTUS ESPRIT 1977, under 4,000 miles, excellent condition physically and mechanically, best offer over $12,000. Call 8 A.M. - 6 P.M. 645-2210

MAZDA, 1973, stereo, electric rear defroster, power disc brakes, excellent mileage, low price. Weekdays after 7 354-2110

MERCEDES, 1968, something special, 250 SL Coupe, with removable top. Days, 643-6000, Evenings 649-6195

MERCEDES, 1973, 300SEL, 4.5, tobacco brown, bamboo-leather interior, burled wood, air suspension, new Michelins, & alloy wheels, $9500 961-1166, ext. 58

MGB, 1970, GT, British racing green, 37,000 original miles, have all maintenance records, tires - only 7,000 on them, interior like new, exterior in good shape, $1200 or best offer 525-1556

MGB, 1972, Michelin tires, 45,000 miles, excellent condition. After 6:30 P.M. - MI 6-5336, 1-761-4375

MGB, 1976, convertible, immaculate, fully equipped, must see to appreciate, $4,500 or best offer. 646-3799, or 649-6869

MG Midget, 1972, new clutch, valves, runs well, asking $1100 335-9825

MINI COOPER S (Morris) 1962, 100% restored. A mint southern car, finest available 533-6950

MORGAN, 1966, + 4, original owner, $6800. 626-0291, 354-2280

824 Sports And Imported Cars

OPEL, 1971, GT, mechanically good, new carb, good interior, needs body work. Best offer 553-3048

PORSCHES
'73 914 1.7 Orange
'74 914 1.8 Yellow
'73 914 2.0 Green
'75 914 2.0 Orange
'77 924 Yellow
BEST SELECTION IN TOWN
TOM SULLIVAN
499 S. HUNTER (Woodward) 645-5930

PORSCHE, 1973, 914 1.7, good runner, yellow, AM-FM stereo, 8 track, must sell $3500. Call after 4PM 645-0882

PORSCHE 1977, 924, 4 speed, AM-FM stereo, rear speakers, $9,000. 354-3272

PORSCHE 1974 914 AM-FM excellent condition $4300. 642-4931, 956-3320

PORSCHE 914, Appearance group, AM-FM cassette deck, Fantastic condition 371-1993

SUBARU 1975, 14,000 miles, $2400 or best offer 641-8552

TOYOTA Corolla SR-5, 1976, AM-FM stereo, $3,595. After 6 P.M. 459-1176

TOYOTA COROLLA 1974, 2 door, 4 speed, radio, heater, Florida car, $1,395. O'Hara Datsun, 35655 Plymouth Rd. 425-3311

TOYOTA 1976 Corolla, 5 speed, low mileage, AM-FM radio, $3,350 or best offer 729-8784

TRIUMPH, SPITFIRE, 1974, Mag wheels, Michelin Radial Tires, undercoated, excellent condition, $2800 425-1516

TRIUMPH SPITFIRE, 1974, 2 tops, am-fm radio, radial tires, 37,000 miles, $2000 firm. 851-4775 or 896-2995

TRIUMPH TR-6, 1975, 24,000 miles, removable hardtop, overdrive, tonneau cover, Michelins, luggage rack, excellent condition $5,000 355-3713

TRIUMPH TR-6, 1973½, Mint, Arizona car, AM-FM, 33,000 miles, 881-0229 771-4196

TRIUMPH, TR-6, 1975, 11,000 miles, rustproofed, am-fm 8-track stereo, luggage rack, $4800 534-0921

TRIUMPH VI, 1973, wire wheels, Michelins, new shocks, battery and tuned, 35,000 miles, stereo, 646-1871

TRIUMPH 1971, TR-6, must sell. Very good condition 533-8873

JAGUAR 1974 XKE Convertible. Automatic transmission, excellent condition. Call 863-7148 or 865-0530

VOLVO, 1964, P-1800, runs well, needs body work, $600 or best 649-3942

MERCEDES 1972, 280 SEL, 4.5, leather, sun roof, excellent condition, After 6 P.M. 626-1375

JAGUAR 1968 coupe, XKE, am-fm stereo, air, excellent condition. 349-3292

CORVETTE 1977, 7,000 miles, red, white interior, air, tilt and telescope, 4 speed, L-82 power windows, AM-FM stereo, rear defoggers, map lights, heavy duty battery, white lettered tires, aluminum wheels, $9,350. 525-3704 or GR 4-6636

VOLVO, 1968, 1800S, A great GT sports car 544-3446

VOLVO, 1971, 164, air, power, 4 speed, $1845. 363-2235 or KE 3-4154

VOLVO 1972, automatic, air, tape deck, $1800. 453-7904

1977 FACTORY OFFICIAL AUDI 100 LS
Special edition, green metallic paint, automatic, stereo with cassette, air conditioning, tinted glass, rear defogger, radial ply tires, cruise control, factory warranty, 9,000 miles
TOM SULLIVAN VOLKSWAGEN
OPEN SATURDAY
25400 W. 8 Mile 353-6900

852 Classic Cars

BUICK, 1940 Special. Fine condition, eye catcher. Best offer over $3,600 348-9567

CADILLAC DeVILLE 1963, good condition, low mileage 353-8532

CADILLAC 1968 E dorado. Air, black leather, full power, burgundy. New paint, tires, etc. Over $3,000 invested, must sell 533-6950

CHEVY 1954 Mint condition, never been touched. Southern car. $1500 459-3487

CHEVY 1957, 2 door, hard top, 327, 4 speed, restored, $2200 375-9235

CORVETTE, 1963, mint condition, all original, 20,000 miles, $9500 591-6675

DODGE, 1940, Excellent condition in & out. No rust, partially restored. $1,200 661-0061

FORD, 1930, Model A Coupe, with rumble seat, $4200. Excellent condition. 682-2233

GRAND PRIX 1962, low mileage, original, very good condition, $1295 or best offer. 651-8452

HUPPMOBILE 1936, 4 door Sedan, good condition, $1,800 721-8030

MG'S, TC, TD, TF, 1948, 1951, 1954, unrestored, plus spare engine, transmission and body parts. 357-2375

MINI COOPER 1962 S (Morris) 100% restored. A mint southern car, finest available 533-6950

T-BIRD 1965, 1 owner, beautiful condition, no rust, new tires, under 60,000 miles 851-7635

THUNDERBIRD 1961, private owner, excellent condition, best offer considered. Ask for Mr. Broidy 559-3344

THUNDERBIRD 1965 convertible. Red. Mint condition with air. A southern rust-free car. Must see to appreciate. Trade considered. 533-6950

1966 CHEVY Impala convertible, unrestored, $200 or best offer 557-8856

854 American Motors

AMBASSADOR 1974, 4 door with 55,000 miles, V8 engine, new brakes, shocks, good tires, fairly clean interior, AM radio with FM converter. Must sell back to school. $1,900 453-6666

AMC PACER, 1975, Automatic, power steering and brakes, 21,000 miles. Like new. Only $2,395. O'Hara Datsun, 35655 Plymouth Rd. 425-3311

GREMLIN 1974, low mileage, excellent condition, 6 cylinder, automatic, new radial tires & shocks $1,500 422-0673

GREMLIN, 1974, 42,000 miles, $1,200 681-7321

GREMLIN 1974, automatic, 6 cylinder, power steering, 21,000 miles, new tires, shocks, $1699. 534-7414

GREMLIN 1974, 3 speed, excellent condition, low mileage, $1495 569-1831

GREMLIN, 1974, AM-FM radio, air conditioning, extra set of snow tires, Levi's interior, $1200. Call before 5 P.M. 476-4522

GREMLIN 1974, air, AM-FM, automatic, $1,299. Auto Clearance 32115 Michigan, Wayne 722-2220

GREMLIN, 1975, Standard with overdrive, air conditioning. Like new. Only $1,695. O'Hara Datsun, 35655 Plymouth Rd. 425-3311

854 American Motors

HORNET 1971, mint condition, 6 cylinder, stick shift, 44,000 miles, $750 427-1120

HORNET 1973 Sportabout. Power steering, brakes, air, V-8, Gucci. Excellent condition, economical. $1650 MI 6-3655

HORNET 1974, Automatic. Excellent second car, 60,000 miles. $1,200. Call 11 AM - 6 PM 645-1287

HORNET 1974, Sportabout, $1800. 3 speed, manual transmission good condition 973-0656

HORNET 1975 Sportabout, automatic, power steering, brakes, air, am-fm radio, Canton area, $2350. 459-7364

JAVELIN 1972, V8, automatic, power re-built motor, transmission, headers, runs good, $650. 478-4940 591-6480

MATADOR 1973, 4 door, power steering, power brakes, air, tinted windshield, etc., good condition 421-0108

PACER 1975, Want economy but luxury, air, stereo, tilt, turbin wheels, ready to go. North Bros. 421-1376

RAMBLER 1969, 4 door, good condition, clean, under 40,000 miles, $400. Pontiac area. Call after 5:30 P.M. 373-6497

REBEL 1968, runs, $150 459-2977

856 Buick

APOLLO 1973, 40,000 miles, air, good tires, excellent running condition, $1300 or best offer 455-1283

BUICK CENTURY 1975 "Free Spirit". Red, white and blue. Stereo and air, automatic, power, road wheels, buckets and console with T-top. Roger Penske Chev. 355-1000

BUICK REGAL 1976, Landau top, am-fm, chrome wheels, $4200 or best offer 981-1296

BUICK REGAL 1976
Automatic, power, air, $4,195
Gage Olds
Home of the Price Shopper
21710 Woodward Ave.
399-3200

BUICK 1973, Riviera Gran Sport, luxury plush! Full power, air, radials, stereo, super shape 421-1501

BUICK 1976 Estate Wagon, full power, low mileage, ziebarted, $5350 268-2823

CENTURY 1974, 2 door, Automatic, V-8, air, radio, Power steering, brakes, Vinyl top, New spare tire 422-4125 593-1422

CENTURY, 1973, excellent condition, $2,500. Call Larry 455-2500

CENTURY, 1972, loaded, 47,000 miles, 1 owner, $1,295 or best offer. Excellent condition. After 6PM 522-1269

CENTURY 1975, silver sport coupe, loaded, 56,000 miles, $2,195 557-0818

CONVERTIBLE, 1966, full power, $250 477-9594

ELECTRA 1967, Good motor, tires, battery. Needs exhaust, $125 357-5689

ELECTRA 1972, NEW tires, good condition, all power, accept FM radio, $1,100 or best offer 532-8563

ELECTRA, 1975, fully equipped, only 28,000 miles, immaculate condition, Ziebarted, $4595. 855-2000 or 363-6428

ELECTRA 1977, 2 door, all factory options, low mileage, Michelins, $6,600. 545-0736, 549-6792

ELECTRA 1972, 225 Custom, 4 door, 66,000 miles, loaded, $1750 or best offer. After 5PM. 474-2215

LE SABRE, 1969, green, vinyl top, power steering & brakes, radio, snow tires, runs well, some rust, $525. After 6 474-1031

LeSABRE, 1967, Sedan, fully equipped, air, trailer hitch, runs everyday. Asking $275. Livonia 261-8679

856 Buick

LE SABRE, 1972, Many extras, good condition, one owner, $795 or best offer. 1 until 10PM 559-4796

LESABRE 1970, power steering, power brakes, runs good, $250 477-9594

LeSABRE 1976, 4 DOOR, beautiful car, 1 owner, air, rustproof, other extras 553-2788

LeSABRE 1972, 4 door hardtop, V-8, automatic, power steering, power brakes, power seats, air conditioning, new tires, 63,000 miles. Asking $1100 427-9613

LESABRE 1977 custom, 4 door, V-8, air, vinyl top, AM-FM, much more, $5,850 851-0217

OPEL 1969 Kadett, needs brakes, $120 478-0784

REGAL 1973, Gold, excellent condition, power, air, AM-FM, best offer. Rick 525-0028

REGAL, 1976, Landau top, full power, air, tilt-wheel, cruise, rally wheels, 22,000 miles, $4,395. 851-4799

REGAL 1976, like new condition, sun roof, landau top, chrome wheels, bucket seats, am-fm radio, factory air, rustproofed. 588-1679

REGAL 1977 Landau. Loaded with economical V-6. $5,300 647-8739

APOLLO 1973, good condition, $1175. Must sell. Air, fully loaded, am-fm, after 6PM 1-485-4334

RIVIERA 1972, loaded, new tires, battery, exhaust, needs some work, $1,000. Evenings. 642-5004

CENTURY 1974, 4 door, air, power steering, brakes, locks and seats. Rear defroster, vinyl top, $2250 559-3933

RIVIERA 1977, loaded, 5,000 miles, 332-5644

SKYLARK 1964, convertible. Fair condition, $300 or best offer. Leave message 649-5360

1975 CENTURY
2 door, custom interior, automatic, power steering and brakes, air conditioning, am-fm, low 20,000 miles. New car trade in
Only $3,495
JACK SELLE BUICK
200 W. Ann Arbor Rd.
Plymouth
453-4411

1977 REGAL
2 door, Landau, air conditioning, stereo, cruise control, looks and runs like new. Only
$5,495
JACK SELLE BUICK
200 W. Ann Arbor Rd.
Plymouth
453-4411

858 Cadillac

CADILLAC COUPE DeVILLE 1973. Only 31,000 miles, like new. Avis Ford Telegraph at 12 Mile 354-3100

CADILLAC Convertible, 1967. New top, radial tires, restorable condition, $475 or best offer. 421-2985

CADILLAC, 1974, 4 door, loaded, excellent condition. Call 626-3219

CADILLAC, 1977, Coupe deVille, D'Elegance, 5,000 miles, $9,999 464-0364

CALAIS, 1966, Gold, full power, good running condition, good tires, $200 or best offer 645-0748

COUPE, DeVille, 1977, only 376 miles, Cabriolet, cruise, perfect, never in rain or snow 647-5542

COUPE DeVILLE 1976, GM exec, buckskin, loaded, no rust, $7200 356-0646

COUPE DE VILLE 1974, loaded, extra clean, 26,000 miles, $4,500 522-7208

COUPE DEVILLE 1975 Cabriolet, Red & white, full power, extras, Leather interior, superior condition, $5,500
COUPE DEVILLE 1971, Excellent condition, White, black top & interior, 68,000 miles. Best offer over $1,650 642-5668

858 Cadillac

COUPE DeVILLE 1975, cruise, wah, white, cab top, loaded, 26,000 miles. Best offer 464-7066

COUPE deVille, 1973, full power, AM-FM stereo, air, leather upholstery, one owner, very clean, $2850 542-2252

COUPE DeVILLE 1977, Cabriolet, loaded with extras, 8,000 miles, mint, after 4PM 489-2028

COUPE DeVILLE 1972, full power, one owner, 35,000 miles, $1995 356-4644

COUPE DeVILLE 1974, clean, all power options, new radials, must sell, $3850 559-4360

COUPE DE VILLE 1972, loaded, $2,395, or best offer 559-8367

DeVILLE 1977, Rolls Royce grill, spare tire in back, loaded, 7,000 miles, $9,300. 542-3050 358-3744

ELDORADO Cabriolet 1977, executive car, loaded, $9650 261-3381

ELDORADO Coupe 1971, loaded, 52,000 miles, 1 owner, mint condition, $1,995 or best offer. After 6PM 522-1269

ELDORADO 1977, Cabriolet, white exterior, red leather interior, 4 Months warranty left, 6500 miles, many options, $9600 459-2979

ELDORADO, 1977, loaded, excellent condition, 8,700 miles, $9950. 755-3925

CADILLAC Limousine, excellent condition. Suitable for large family or group. Days 642-6113

ELDORADO 1975, 23,000 miles, housewife's car, garage kept, loaded with extras 348-1264

ELDORADO 1974, 38,000 miles, good condition, $4,0000 firm, 9-11 AM, 338-3050, evenings, 7-9 PM 643-6835

ELDORADO 1977, White, Black top & leather, loaded, 4,000 miles, Must Sell, $9,700 626-1193

SEDAN DeVILLE 1977, full equipment, 6500 miles, $8500 427-6529

SEDAN DEVILLE 1977, triple vel, low, leather, loaded, 8,300 miles, $8,600 332-1098

FLEETWOOD 1976 Brougham. Excellent condition, 10,000 miles, fully loaded, Triple grey, wire caps. Must sell, $8500 272-7225

SEDAN DE VILLE 1976, D'Elegance, white hard top with wires, loaded, with extras, 425-4049

SEDAN DeVILLE 1973, 44,000 miles, all the toys plus new tires, brakes, shocks and exhaust, $2400. Days 689-1654

SEDAN DeVILLE 1970, low miles, like new, 60-40 seats, am-fm stereo, Quad tape, All power, air, dark blue with black top, $2100 261-7965

SEDAN deVille, 1973, dark blue, loaded, good condition, $1500. Call 4 to 6 P.M. 274-8127

SEDAN DeVILLE 1977, Safron, Very Clean, full equipment, low mileage, must sell, $8250 533-8382

860 Chevrolet

CAMARO LT 1974, automatic, 350 engine, am-fm stereo 8 track, power steering, power brakes, all power, tachometer, side moldings, rustr-proted, $3050. Call before 4pm 464-3861

CAMARO 1967, 327, 4 barrel, full power, air, $450. After 5 P.M. 851-6639

CAMARO 1967, High Perfomance engine, first $800 takes 453-7911

CAMARO 1970, excellent condition, power steering, power disc brakes, 350 cu. in. engine, new tires, 20 miles highway - 16 city, $1550 427-4988

CAMARO 1971, blue, 6 cylinder, automatic, AM radio, minor rust and dents, $800. Call between 7-10 PM 851-6459

CAMARO 1972, V-8, power steering, automatic, new exhaust, $1,300 459-0774

CAMARO 1973 Z28 L-T Automatic, power steering, brakes, air, AM-FM stereo, $2,600 or best offer. After 5PM 557-1763

CAMARO 1974, excellent condition, many extras, $2900. Before 2 pm 437-2312, after 3 pm 937-2540

CAMARO 1975, 350, 3 speed, power steering, brakes, tape deck, very clean, $2900. After 5 P.M. 474-4976

CAMARO 1975, 350, power steering & brakes, AM-FM stereo, 19,000 miles, mint condition, $3600. 421-7248 584-3862

CAMARO 1976, Chevrolet Exec Car, excellent condition, V-8, automatic, air, console, AM-FM, rear speaker, radio, power brakes and door locks, custom wheels, Posi-traction axle, stow away spare, front & rear spoiler, other extras, $4250 422-5695

CAMARO 1976, LT, Rally Sport, power, low mileage, loaded, $4200. 626-8862

CAMARO 1977, V-8, 3 speed, power steering, brakes, rally wheels, mint, silver, $4175 937-3748

860 Chevrolet

CAPRICE, Classic, 1973, 2 door, air, AM-FM, very clean, good condition, Woman owne, $1,795 414-5264

CAPRICE CLASSIC 1973, all options, air, 4 door hardtop, low mileage, Lowaher $1200 352-1947

CAPRICE Classic 1977, Black, 4 door, Low mileage, 15,200 miles, Like new, Executive car, Loaded with options, List price $7,710, sale price $6,150 851-4388

CAPRICES, 1977, 2 door hardtop, Landau, and 4 door, Loaded, factory cars, Roger Penske Chev. 355-1000

CAPRICE, 1966, 59,000 miles, new transmission, $250 422-1443

CAPRICE, 1973, Classic, 4 door, air, power steering & brakes, clean, reasonable 464-9719

CAPRICE, 1973, 4 door, air, AM-FM, power, vinyl roof, $1095 649-6809

CAPRICE, 1977, Classic, 4 door, low mileage, extras, $5800 MI 6-6264

CAPRICE, 1973, Classic, 4 door, vinyl top, air, loaded, Ziebarted, excellent condition, $1995 682-2424

CAPRICE, 1978, Estate Wagon, 8 passenger, blue, fully loaded, excellent condition, $4500 851-4951

CAPRICE, 1975, Classic, air conditioning, cruise control, power door locks, stereo, rear window defogger, low miles, excellent condition, $3000 464-8859

CAPRICE, 1974, 4 door, air conditioning, radio, full power, good condition. Call after 5 P.M. $2100 661-4392

CHEVELLE, Laguna, 1973, V-8, stereo with tape, air, good condition, $1200. After 5 P.M. 522-4275

CHEVELLE, Malibu Classic, 1974, excellent condition, power steering, power brakes. Mus be seen, August 29th, 30th, from 9 AM-4 PM at 11615 Inkster Rd., Livonia 425-0680

CHEVELLE, 1969, Malibu, 307, power steering, power brakes, automatic, 4 door, excellent, $800 261-6435

LARGE SELECTION OF 280 Z's
4 speeds, 5 speeds, automatics. Ready for immediate Delivery
SAVE ON 710 and 810 WAGONS
Automatic, air conditioning. Ready for immediate delivery
O'HARA
Sales, Service, Parts
35655 PLYMOUTH RD.
(between Wayne & Levan)
Largest exclusive Datsun facilities in the Midwest
DATSUN
425-3311

"The 1976 Tri-County Pontiac Award Winner"
Bob Jeannotte
"Michigan's Fastest Growing Dealer"
13 Firebirds IN STOCK — Example —
'77 FIREBIRD
AIR CONDITIONED
AM/FM stereo, hood decal, white letter tires, tinted glass, tilt, rear defrost and loaded plus full standard factory equipment. Stock #1307
$6097
Brand New '77 GRAND PRIX
Automatic, power steering, power disc brakes, SBWW sport mirrors, radio, Acc. package, rally wheels. Stk. #1140. List $5,397.85
SALE $4799
COMPANY DEMO '77 CATALINA COUPE AIR CONDITIONED
Automatic, power steering and brakes, vinyl top, tilt-wheel, loaded. Stock #DE
List $6386
SALE $5288
SAVE $1098
Brand New '77 ASTRE
2.5 litre engine, power steering, white side walls, radio, ACC package. Stk. #956. List $3,613.75
SALE $2999
Price Includes Dealer Prep and Delivery Charges
874 W. Ann Arbor Rd., Plymouth, Just W. of I-275
Detroit Area 963-7192
Plymouth Area 453-2500
OUT OF TOWN CALLS ACCEPTED
• OPEN MON & THURS TIL 9 P.M.

A complete line of UNION CARBIDE aluminum wires and rods.
UNION CARBIDE aluminum wires and rods meet highest quality standards for welding with inert-gas processes. They're made under stringent quality control conditions to meet the highest standards of surface cleanliness and protective packaging. Rods are round or rectangularly shaped for easy handling. Rectangular rods in sizes larger than 1/16" are marked every 8 inches for alloy identification of odd lengths. Wires in 1-, 5- and 15-lb. spools. Rods in 36-in. lengths in 5-lb. cartons or in 50-lb. master cartons.
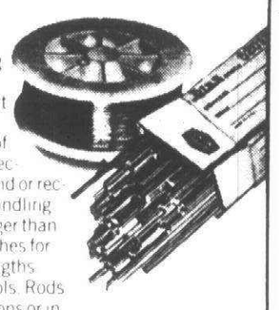
MICHIGAN WELDERS SERVICE CENTER
11757 GLOBE ROAD
LIVONIA, MI. 313-425-5800
STORE HOURS: 8:30-5:00 P.M.
SAT. 8:00-1:00 P.M.
UNION CARBIDE GAS PRODUCTS

BOB SAKS OLDSMOBILE
GRAND RIVER AT DRAKE RD. 478-0500
FARMINGTON HILLS
- We Use Genuine GM Parts Designed Especially For Your Car
- WE Work on GM Cars Only, So It Makes Sense That WE Know More About Them
- We Frequently Attend School At The GM Training School

SERVICE HOURS: MON. thru FRI. 7:30 A.M. to 9:00 P.M.
MOTOR TUNE-UP SPECIAL
Replace Spark Plugs • Replace Points & Condenser • Check Condition of all Belts • Check Distributor Cap & Rotor • Check All Ignition Wiring • Set Engine Adjustments (Timing, Dwell, Carburetor Idle & Fast Idle)
$39.95 SPECIAL PRICE WITH COUPON
FRONT END ALIGNMENT and COMPLETE INSPECTION
Adjust Toe-In, Bar Height Adjust Caster and Camber, Adjust Toe-In, Check Steering Linkage for Looseness, Inspect Tires For Cuts & Air Pressure
$18.95 SPECIAL PRICE WITH COUPON
BOB SAKS OLDSMOBILE
GRAND RIVER AT DRAKE RD.
FARMINGTON HILLS
478-0500

LET THE LONG REACH OF A CLASSIFIED AD HELP YOU FIND THE BUYER YOU'RE LOOKING FOR
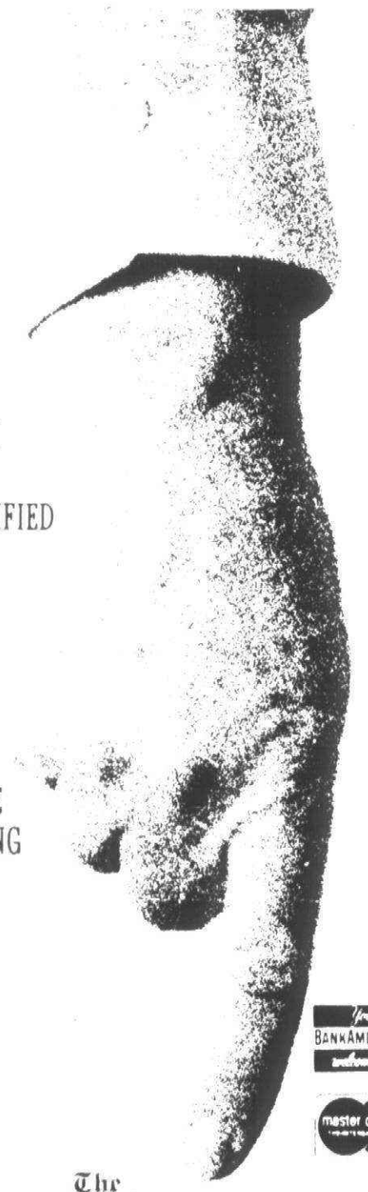
Your BANKAMERICARD welcome here
master charge
The Observer & Eccentric
Classified Ads
522-0900 WAYNE COUNTY
644-1070 OAKLAND COUNTY
852-3222 ROCHESTER/AVON

LOU LaRICHE CHEVROLET


The one place where a lot of trucks doesn't mean good food.

'77 TRUCKS AND VANS
LARGE SELECTION TO CHOOSE FROM

IMMEDIATE DELIVERY
LOU LaRICHE CHEVROLET
40875 Plymouth Rd., Plymouth
(Across from Burroughs)
Home of Mr. Goodwrench
453-4600
OPEN MONDAY & THURSDAY TILL 9 P.M.
453-4600

860 Chevrolet

CHEVELLE 1970 custom paint am-fm power steering brakes mags new tires Very good condition $1250 647-4019

CHEVELLE 1974 Malibu Classic power steering power brakes vinyl top 8 track tape no air $1,900 After 6 P.M. 522-1848

CHEVELLE 1977 V-8 4-door wagon Automatic radio & heater power brakes & steering other options GR 4-3311

CHEVETTE 1976 yellow 12,000 miles stick shift heater only 2 extra wheels with snow tires Excellent condition $2600 or best offer Call Mr. Griffin weekdays 8 AM to 5 PM 336-5800

CHEVROLET 1977 Estate Wagon Low mileage air power locks luggage carrier cloth interior $5,395 652-2427

CHEVY IMPALA 1970 2-door beautiful condition must be seen 425-4187

CHEVY 1969 station wagon $100 535-1820

CORVAIR 1966 Corsa 140 HP extra engine transmission available Reasonable offer After 5 PM 851-6639

IMPALA Convertible 1966 power steering brakes windows AM FM radio good transportation 557-8856

IMPALA Station wagon 1970 9-passenger V-8 automatic power steering factory air vinyl trim Nice little 2nd car $688 1 yr warranty AUTOLAND USA 35545 Michigan Ave Wayne 728-3100

IMPALA 1966 one owner 74,000 miles Nice $675 459-9069

IMPALA 1969 good condition AM FM power steering brakes Low miles $500 532-0452

IMPALA 1971 4-door V-8 air conditioning power brakes power steering AM FM radio original owner best offer 559-6719

IMPALA 1972 Low miles Power steering power brakes Radial tires rustproofed One owner like new 836-9450

IMPALA 1972 hardtop sedan V-8 automatic power steering power brakes factory air extra low miles vinyl top like new inside and out $1495 1 yr warranty AUTOLAND USA 35545 Michigan Ave Wayne 728-3100

IMPALA 1973 power steering brakes air 36,000 miles new tires one owner $1,750 After 6 PM 642-1085

IMPALA 1973 9-passenger Power brakes steering factory air electric locks cruise One owner high mileage looks & runs good $1,375 455-4379

IMPALA 1974 4-door like new air power new tires 376-6237 478-7155

IMPALA 1974 power steering brakes air 1 owner 36,000 miles 646-9582

IMPALA 1975 4-door No air 350 Turbo Excellent condition $2,400 474-0670

IMPALA 1976 Wagon 9 passenger air cruise door locks tilt wheel air shocks rack low mileage $4200 335-6194

IMPALA 1977 2-door hardtop V-8 air custom trim transmission power steering power brakes vinyl top tilt wheel new tires Excellent Condition After 5PM 553-4472

IMPALA 1978 loaded excellent condition $4300 642-7064

MALIBU Classic wagon 1975 good condition $1000 478-9158

MALIBU CLASSIC 1971 Landau Power steering brakes 4 speed posi-traction tinted windows AM FM stereo 8 track 476-4275

MALIBU CLASSIC 1976 like new metallic power steering brakes air cloth interior radials excellent condition after 5:30 P.M. 348-2115

860 Chevrolet

MALIBU 1975 2 door like new low mileage automatic power steering radio whitewall steel belted tires priced to sell $2,575 851-2889

MALIBU 1975 Classic Power steering brakes air Immaculate $2,750 or best offer 623-6970 477-0956

MAVERICK 1971 automatic power steering vinyl top carefully driven best offer 642-1843

MONTE CARLO 1974 Landau loaded excellent condition $3200 522-4384

MONTE CARLO 1975 Landau power windows brakes steering cruise tilt etc Excellent condition $3500 643-9222

MONTE CARLO 1974 loaded black $3100 422-3112

MONTE CARLO 1974 power steering brakes tilt wheel very good rear defogger low mileage must sell 879-7344

MONTE CARLO 1977 Landau black 9000 miles $5400 644-0636

MONTE CARLO 1974 excellent condition power steering brakes Air landau $2995 649-0739

MONTE CARLO 1975 landau sun roof loaded triple black 851-1821

MONTE CARLO 1974 Landau full power triple black $3,250 464-2181

MONTE CARLO 1974 Landau bronze and white vinyl top air stereo buckets console rear defogger cruise power brakes steering 25,400 A-1 condition 455-2313

MONTE CARLO 1976 Landau Air swivel buckets stereo tape tilt wheel Power steering brakes & door locks Immaculate Must sell Best offer 879-9016

MONTE CARLO 1977 Landau Air stereo AM-FM cruise low mileage Buff on white $5,300 455-8440

MONTE CARLO 1973 deluxe Landau top AM-FM air swivel bucket seats Low mileage $2400 647-8054

MONTE CARLO 1971 350 V-8 automatic no rust radials rally wheels vinyl top AM with 4 speakers excellent condition $1,625 or best offer 476-7328

MONTE CARLO 1973 Landau air stereo bucket console Gosh! Only $2,695 North Bros 421-1376

MONTE CARLO 1973 AM-FM air conditioning power steering power brakes power windows low mileage triple black excellent condition $2400 or best offer 425-1852 or 522-6595

MONZA 1977 good condition AM-FM 8 track stereo 7000 miles $3600 981-1682

NOVA 1969 $300 OLDSMOBILE 1966 $125 16832 Winston near 6 Mile Telegraph 538-2251

NOVA 1970 automatic power steering am-fm new battery shocks good tires $600 or best offer 459-1193

NOVA 1971 good condition 534-2530

NOVA 1971 2-door 307 engine automatic power steering and brakes AmFm radio new shocks brakes and drive shaft Clean no rust $695 548-3150

NOVA 1972 2-door loaded factory sun roof air 350 V-8 rustproofed 33,000 miles excellent condition $1575 261-8109

NOVA 1973 Custom Hatchback V-8 automatic Power steering power brakes undercoated steel belted radials AM-FM rally wheels $1,600 After 3 PM 478-3746

860 Chevrolet

NOVA 1974 Hatchback power steering brakes factory air AmFm stereo automatic Call after 7 P.M. 455-7967

CAMARO 1974 air conditioned power steering brakes bucket seats $3000 642-6299

NOVA 1977 2 door 7000 miles automatic 6 cyl power steering many options Private 455-7686

SUBURBAN 1974 ½ ton Excellent condition must see to appreciate Make offer 584-7751

VEGA GT 1974 4 speed new exhaust rally wheels am-fm radio good condition $800 464-1591

VEGA HATCHBACK 1975 excellent condition $1500 477-6240 887-1102

VEGA Hatchback 1974 custom interior vinyl top excellent condition $1,600 427-5194

VEGA 1971 Hatchback new transmission brakes etc Good transportation $450 427-8366

VEGA 1971 Power steering brakes Good running condition Some rust $500 474-9096 437-0413

VEGA 1972 nearly new engine other new parts $425 or best offer 642-0653

VEGA 1973 GT Power steering am-fm sport stripe 4 speed rustproofed custom interior $950 or best offer Mint condition 651-3370

IMPALA 1970 power steering brakes very good condition $900 or best offer After 5 PM 363-4454

IF YOU ARE WORKING and can pay $73.97 monthly you can own a 1976 Chevy Call Mr. Frost 453-4600 Dealer

AUTOLAND USA

If you want a good clean used car at a low price —see us today to make it happen MOST OF OUR CARS ARE COVERED BY A 1 YEAR WARRANTY Pleasing People with good used cars has been our policy for 25 years

35545 MICHIGAN AVE
WAYNE
728-3100

VEGA 1973 Tire battery brakes exhaust under 1 year old $600 or best offer 624-2898

VEGA 1974 Hatchback excellent condition $1,150 851-6786

VEGA 1974 Hatchback factory air automatic power steering deluxe interior radials My owner is off to college I am trusty though rusty $950 626-4990

VEGA 1974 Hatchback automatic factory air almost brand new see to believe $1988 1 yr warranty AUTOLAND USA 35545 Michigan Ave Wayne 728-3100

860 Chevrolet

VEGA 1974 4 speed low mileage AM ziebarted one owner Excellent condition 326-1688

VEGA 1975 Hatchback speed stereo new tires Superb condition 19,000 miles Must see 559-4015

VEGA 1976 Wagon automatic power steering low mileage $2600 After 6 PM 553-0467

VEGA 1977 hatchback automatic transmission radio excellent condition $2950 427-8945

VEGA 1974 White automatic $1300 Excellent condition 348-1994

862 Chrysler

BIRMINGHAM
CHRYSLER-PLYMOUTH
SERVING YOU
In the finest of traditions
2100 W. Maple Rd.
Troy Motor Mall
643-7000

CHRYSLER NEW YORKER 1977 Brougham Loaded with options including full leather interior electric sunroof low mileage $7,495 FEISTER 37401 Ford Road at Newburgh 721-2400 after 6 call 721-2408

CHRYSLER NEW YORKER 1973 2 door hardtop fully loaded including factory air You have to see this one at $1,695 FEISTER 37401 Ford Road at Newburgh 721-2400 after 6 call 721-2408

CORDOBA 1975 AM-FM factory air vinyl tops road wheels 2 to choose from Priced to sell $3,895 FEISTER 37401 Ford Road at Newburgh 721-2400 after 6 call 721-2408

CORDOBA 1976 AM-FM stereo laether interior dark green 16,000 miles $4750* 453-7904

CORDOBA 1976 17,000 miles leather interior air stereo $4750 453-7904

CORDOBA 1975 air stereo cruise electric defogger 24,000 miles vinyl Landau roof radials $3575 652-0188

CORDOBA 1977 automatic brown with leather interior power steering power brakes air AM-FM stereo $5400 851-2934

CORDOBA 1976 leather buckets AM-FM stereo air extras $4300 879-7563

CORDOBA 1975 well equipped 35,000 miles $3800 524-1020

IMPERIAL 1971 4-door hardtop full power factory air AM-FM stereo vinyl top to set off its beautiful burgundy finish 1 owner like new $995 1 yr warranty AUTOLAND USA 35545 Michigan Ave Wayne 728-3100

862 Chrysler

NEWPORT 1975 2 door air excellent condition $2995 421-7987

NEWPORT 1975 Nicely equipped including factory air very low mileage FEISTER 37401 Ford Road at Newburgh 721-2400 after 6 call 721-2408

NEW YORKER 1977 triple black custom vinyl roof full power under 8,000 miles must sell $6500 Before 5PM 649-1000 Ex 241 After 6PM 459-9402

NEW YORKER 1968 2 door hardtop excellent condition ideal for second car $600 453-8156

TOWN & COUNTRY 1973 Wagon excellent condition loaded $1995 464-0111

1970 CHRYSLER
NEW YORKER
4 door hardtop, 47,000 miles
$795
LEO CALHOUN FORD
41001 Plymouth Rd.
Just East of Haggerty
453-1327

864 Dodge

ASPEN 1976 6 cylinder automatic 4 speed overdrive 5,000 miles $2,995
SOUTHFIELD DODGE 354-6600

CHARGERS CHARGERS CHARGERS 9 to choose from 1972 to 1977 From $1,595
SOUTHFIELD DODGE 354-6600

CHARGER 1971 good transportation Air power steering brakes $700 or Best offer 477-0245 or 474-8013

CHARGER 1971 power steering power brakes air new brakes 1 owner 46,000 miles $1200 or best offer Evenings 757-3767

CORONET 1974 Custom 26,000 miles air power steering power brakes stereo $2395 Call 626-8875

DART sport 1973 FM stereo air conditioning power rear defrost snow tires new paint loaded $2100 557-9645 626-7100

DART SPORT 1974 economical 6 cylinder 2 door automatic power steering black vinyl top bucket seats console 1 owner excellent condition $2250 644-7321

DART 1969 needs engine work or great for parts AM-FM radio good rubber Air $150 661-0948

DART 1969 6 cylinder automatic Good mechanical condition body fair $400 477-6612

DART 1972 2 door gas saving 6 cylinder automatic radio heater power steering No rust holes Starts & runs good $700 or first reasonable offer 421-7857

864 Dodge

DART 1975 Swinger 6 cylinder Excellent condition Rustproofed air Best offer 421-7731

DODGE COLT 1976 4-door like new 8,000 miles Great mileage 397-0145

DODGE COLT 1974 Automatic excellent condition $2188
SOUTHFIELD DODGE 354-6600

MONACO 1974 hardtop excellent condition 34,000 miles new tires After 6:30pm 425-9619

ROYAL MONACO BROUGHAM 1975 climate air sun roof all power options $3,200 525-0419

866 Ford

COBRA II 1976 V-8 full power stereo excellent condition moving will sacrifice 353-9327

CONVERTIBLE 1968 very good condition 937-1511

COUNTRY SQUIRE 1970 10 passenger 390 engine power steering power brakes air 60,000 miles $400 or best offer 425-8916

COUNTRY Squire 1971 400 engine power steering brakes air stereo very clean good condition rustproofed air shocks $1050 After 5 PM 729-3444

CUSTOM 1970 4 door automatic power steering rebuilt transmission needs body work $300 or best offer 349-4905

ELITE TORINO 1976 air conditioned cruise vinyl top low miles excellent condition $4195 355-5932

ELITE 1975 Air stereo, 28,000 miles gosh is this one clean' $3,395 North Bros 421-1376

ELITE 1975 Sunroof low miles just like new Stereo and air North Bros 421-1376

ELITE 1976 Luxury decor air stereo price hard to beat $3,795 North Bros 421-1376

ELITE 1976 stereo air tilt cruise 20,000 miles asking $4,000 Call evenings 729-8656

866 Ford

FALCON 1963 new battery 2 front tires new starter $125 464-0615

FALCON 1965 6 cylinder automatic good transportation dependable $245 453-3095

FALCON 1968 good transportation best offer Call 522-0025 if no answer call 268-1709

FORD CUSTOM 2-door 1968 V-8 automatic 25,000 actual miles 1 owner spare tire never been used $788 1 yr warranty AUTOLAND USA 35545 Michigan Ave Wayne 728-3100

FORD GALAXIE 1973 power steering brakes air conditioning excellent condition $1000 or best offer 474-5385

FORD wagon 1971 power brakes power steering 64,000 miles runs good $500 or best offer 559-2358

FORD WAGON 1973 $899 Auto Clearance 32115 Michigan Wayne 722-2220

LTD 1970 excellent condition small V-8 $650 Call 941-7447 or 729-7222

LTD 1972 air power steering brakes & windows Little rust beautiful interior $900 or best offer 474-8084

T-BIRD 1975 loaded excellent condition Must See Call after 5PM $5100 or best offer 535-7560

T-BIRD 1976 family car 22,000 miles air Power steering brakes windows doorlocks with alarm cruise tilt wheel defogger after 7PM 425-5036

T-BIRD 1976 family car 22,000 miles air Power steering brakes window door locks with alarm cruise tilt wheel defogger 682 2640 425-5036

T-BIRD 1976 mint condition loaded 18,000 miles must sell immediately $5895 477-1710

THUNDERBIRD 1976 Sharp Lipstick luxury group' 15,000 actual miles loaded like new Must Sell Sacrifice 455-7362

866 Ford

TORINO Squire Wagon 1972 6 passenger air radials 62,000 miles After 4 30PM 453-6897

TORINO 1968 V-8 engine auto matic 2-door $200 421-7731

TORINO 1970 GT convertible 351 C 4 barrel automatic power brakes steering asking $600 522-7092

TORINO 1971 Very good condition just painted AM-Fm radio automatic power steering brakes New exhaust system brake warranty for 22,000 miles 532-3959

TORINO 1971 station wagon super condition 34,000 actural miles 302 Automatic transmission Power steering brakes radio best offer 356-5802

TORINO 1972 3-speed 6 customized stripe $600 Must sell 474-1354

TORINO 1973 automatic power steering chrome wheels defroster air shocks must see $1,450 937-8413

T-BIRD 1974 Excellent condition 40,000 miles Leather interior Loaded new tires $3,500 Between 8AM-5PM 729-4865

THUNDERBIRD 1975 silver with silver luxury group interior many options low mileage $5100 After 6 PM 851-1999

THUNDERBIRD 1976 Bordeaux Luxury Group full power excellent condition $7,800 281-3143

THUNDERBIRD 1977 Jade & White Air power steering power brakes am-fm stereo electric defrost 5700 miles $5700 459-2242

THUNDERBIRD 1974 loaded triple blue new steel radials very good condition big car ride must sell $2,695 or best offer Before 5PM 593-4320 After 5PM 647-8225

THUNDERBIRD 1977 gray velour & gray paint late model absolutely like new many extras $6,100 649-4881

866 Ford

GALAXIE 500 1973 2 door air am-fm stereo automatic power white walls 48,000 miles $1,250 Bill Brown Ford 35000 Plymouth Rd at Wayne Rd 421-7000

GRANADA 1976 air auto Power steering stereo low miles $3500 or best offer 227-3514 or 661-1640

GRANADA 1977 2 door 6 cylinder automatic rustproofed AM FM stereo tape defogger cold out side cream vinyl inside excellent condition $3685 852-0321

GRANADA 1975 6 cylinder power steering automatic under dash air 19,000 miles $2,550 522-2308

GRANADA 1976 power steering brakes air stereo reclining buckets Michelin radials steel road wheels rustproofed black with gold trim 15,000 miles $4,000 Exc nings 553-9253

GRANADA 1975 302 V-8 manual air conditioning AM-FM power steering brakes 13,500 miles $2750 Call after 6 P.M. 961-6729

GRAN TORINO 1976 Squire Wagon $3,150 729-5500 miles GR 4-5325

GRAN TORINO 1973 Brougham Air low mileage excellent condition $1995 459-3482

GRAN TORINO 1973 air excellent condition $1650 or best offer 879-7706

GRAN TORINO 1972 Sport Power steering brakes Bucket seats rustproofed One owner like new 846-9450

TORINO GT 1971 good engine A tires best offer After 6 P.M 397-2084

TORINO GT 1969 dual carburetor mufflers power steering power brakes $450 or best offer 356-0818

TORINO hardtop 1973 2 door power steering brakes air stand ard transmission vinyl top $1450 After 3 P.M. 553-1187

END OF YEAR CLEARANCE
BUY NOW!
BEAT THE '78 PRICE INCREASE



LARGE SELECTION OF
GREMLINS • HORNETS • PACERS • MATADORS
MANY WITH AIR CONDITIONING

FIESTA
AMC/JEEP
1205 Ann Arbor Road • Plymouth • 453-3600

NEWS TIRE CO. ANNOUNCES PRICE HIKE
NEWS PRICES ON ACCESSORIES TO 6-10% HIKE
NEWS STEEL PRICES GO UP.

WE HAVE 290 NEW CARS & TRUCKS IN STOCK!
All Models & All Prices Drastically Reduced.
BEAT THE PRICE RISE.
BUY NOW & SAVE!
JACK DEMMER FORD
37300 Michigan Ave. (at Newburgh) 721-2600

BRAND NEW 1977 CHEVROLETS
CHOOSE FROM THIS AREA'S FINEST SELECTION
ALL AT Tremendous Savings
WHERE TRADING IS TOPS!
Tennyson CHEVROLET
32570 Plymouth Rd. Phone 425-6500

In times like these, we still give our customers what they want.



A dealership that's more than a place to buy a car.

Hospitality. We know that buying a new or used car is an important decision. It can make you upset. Or too excited.

We want you to feel relaxed before making your final choice. And to feel at home with your new car. After making your purchase, you'll find that this same courteous, friendly service has been carried over to our service department. We take the time to be sure we understand your needs. And solve your problems.

We want to be more than just a place to pick up a car. We want to be your dealership. And friend. Because in times like these, good customers are important.

Here's a few values you'll feel at home with!

SMALL CAR SAVINGS NOW!
SALE IN PROGRESS

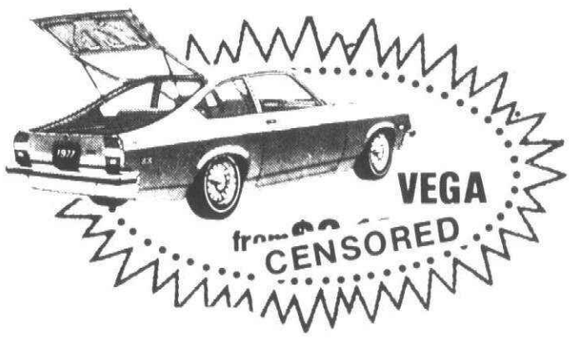

HURRY FOR BEST SELECTION!

• EVERY 4 CYLINDER DURABUILT ENGINE INCLUDES 5 YEAR 60,000 MILE GUARANTEE

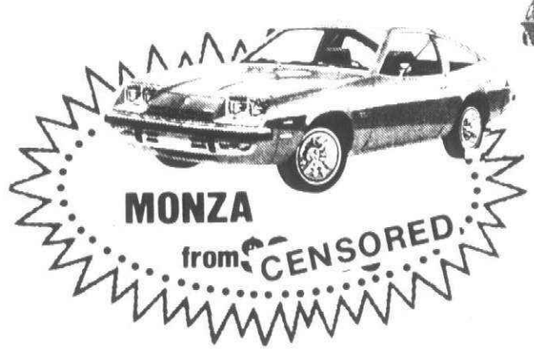



ATTENTION
GM Hourly Employees & Retirees
GET OUR DEAL PLUS $200-$300 REBATE FROM GM

SUBURBANS
IMMEDIATE DELIVERY



NO WAITING!

CORVETTES
IN STOCK

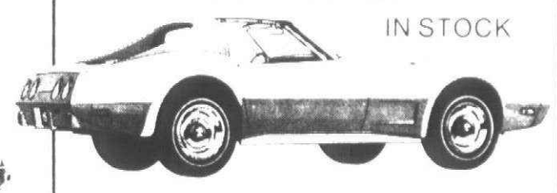

IMMEDIATE DELIVERY
NO WAITING!

BEAUVILLE VANS



IMMEDIATE DELIVERY
NO WAITING!

CHEVY STATION WAGONS



IMMEDIATE DELIVERY
BIG SELECTION!

Lou LaRiche CHEVROLET
40875 Plymouth Rd. • Plymouth 453-4600

866 Ford

GRANADA 1976 2 door 6 cylinder automatic power steering and brakes radio white walls $3,195 Bill Brown Ford 35000 Plymouth Rd at Wayne Rd 421-7000

GRANADA 1975 4 door 6 cylinder automatic power steering radio radial tires Silver with burgundy interior Sharp $2,995 Jack Demmer Ford 721-2600

GRANADA 1975 4 door 6 cylinder automatic radio white walls only 22,000 miles $2,595 Bill Brown Ford 35000 Plymouth Rd at Wayne Rd 421-7000

GRAN TORINO 1973 all power air AM-FM stereo excellent condition $1,200 477-9623

GRAN TORINO 1972 4 door power steering automatic V8 air radio new tires excellent condition 879-7734

GRAN TORINO 1972 vinyl top radial tires automatic power brakes & steering no rust 261-0331

GRAN TORINO 1972 Power steering power brakes air conditioning stereo rear window defogger radial tires $1300 Before 4pm 427-6885 after 4pm 261-4822

GRAN TORINO 1974 Squire Wagon 9 passenger Low mileage well equipped Excellent value 647-5099

GALAXIE 500 1973 power brakes power steering factory air good condition $1200 326-1649

GALAXIE 500 1974 staying in priesthood must sell Power steering power brakes AM-FM vinyl roof Ziebart new tires and shocks seat covers 23,000 actual miles $2800 GA7-2343

GALAXIE 500 1971 V8 automatic power steering and brakes very clean $995 Jack Demmer Ford 721-2600

GALAXIE 500 1967 2-door hardtop plus snow tires Dependable transportation $300 349-0519

866 Ford

FORD 1953 almost restored lots of new parts $800 Also 8 foot camper shell $150 549-6071

FORD 1958 V8 automatic runs good solid body restorable Best offer cash or trade 476-8082

FORD 1969 V-8 station wagon Good engine needs transmission work $125 425-5964

FORD 1971 Galaxie 500 hardtop V-8 automatic factory air best buy in the world $588 1 yr warranty AUTOLAND USA 35545 Michigan Ave Wayne 728-3100

FORD 1972 $450 Dodge 1968 $250 Pontiac 1972 $650 643-0119 649-3400

FORD 1973 Wagon Power steering brakes new exhaust Air must sell $800 or best offer 477-4844

GALAXIE 1972 power steering brakes air stereo vinyl roof V-8 must sell 476-4322

GALAXIE 1970 very little rust power steering & brakes new exhaust very good condition $450 or best offer 476-3017

GALAXIE 1970 power steering brakes very good running some rust $225 Good transportation 851-0269

GALAXIE 1970 4 door 390 V-8 automatic power steering brakes air vinyl roof runs perfectly Nice car $650 981-2067

LTD STATION WAGON 1974 new tires loaded excellent condition 464-2697

LTD 1968 4 door air $275 or best offer 645-0538

LTD 1972 automatic power steering power brakes AM-FM tape good condition 534-8611

LTD 1974 Squire all power 20 plus options like new $2,700 or best offer 455-0320

866 Ford

LTD 1974 Squire Wagon 10 passenger factory air am-fm stereo luggage rack automatic power steering and brakes $2,295 Bill Brown Ford 35000 Plymouth Rd at Wayne Rd 421-7000

LTD 1975 Landau one owner loaded new tires $3200 459-0010 459-9018

LTD 1976 Landau 4 door air am-fm stereo power windows 6-way power seat cruise control and tilt wheel vinyl roof Factory official car 24,000 miles $4,295 Bill Brown Ford 35000 Plymouth Rd at Wayne Rd 421-7000

LTD 1977 4 door Landau 9,000 miles air power extras Excellent condition After 6 455-5361

MACH 1 1971 3 speed $1,250 422-1978

MAVERICK 1970 2 door 6 cylinder Stick shift AM radio $550 After 7PM 722-2526

MAVERICK 1974 excellent condition Low mileage clean 437-2362 349-0330

MAVERICK 1975 13,000 miles one owner like new 641-9276

MAVERICK 1971 200 cu in 3 speed AM-FM new shocks & exhaust system Clean Asking $750 642-4003

MAVERICK 1971 2 door automatic transmission new brakes tires & battery Good condition 261-3023

MAVERICK 1973 L-D-O air stereo auto power vinyl roof Recliner buckets clean as a whistle $1600 firm 647-7912

MAVERICK 1974 low miles excellent condition radial tires new carb $1950 459-4529

MAVERICK 1975 V8 air power steering brakes 19,000 miles $2900 After 5 pm 459-0734

566 Ford

MAVERICK 1970 6 cylinder radio exceptional condition 32,000 original miles best offer over $600 477-2844

MAVERICK 1976 stick shift like new under 7,000 miles $2900 After 4:30 PM 647-4502

MAVERICK 1972 automatic 6 cylinder am radio $900 After 6pm 544-2632

MAVERICK 1970 running condition Comet 1965 Station Wagon needs work Make offer 459-9194

MAVERICK 1972 Stick shift Call 728-0825

MAVERICK 1973 4 door Luxury Decor automatic power steering air rear defogger vinyl top Good tires $1,375 585-6422

MAVERICK 1974 4 door air 50,000 miles $1,400 349-7413

MAVERICK 1970 46,000 miles air automatic 19 mpg 6 good tires & rims $700 353-4896

MAVERICK 1970 runs good $175 or best offer 722-4651

MAVERICK 1973 4 door AM-FM stereo rear defroster new steel radials new exhaust good condition taking offers 459-9410

MAVERICK 1971 sedan 6 cylinder automatic power steering 1 owner $788 1 yr warranty AUTOLAND USA 35545 Michigan Ave Wayne 728-3100

MAVERICK 1977 4 door 6 cylinder automatic power steering radio almost new $2,995 Jack Demmer Ford 721-2600

MUSTANG Ghia 1976 automatic air sun roof am-fm 25,000 miles good condition Call after 6 pm week nights anytime weekends 645-2089 398-0837

MUSTANG GHIA 1974 Air 4 cylinder 4 speed radio white walls $2,495 Bill Brown Ford 35000 Plymouth Rd at Wayne Rd 421-7000

866 Ford

MUSTANG II 1974 air loaded excellent condition $2200 626-8286

MUSTANG II 1975 4 cylinder power steering power brakes automatic AM-FM $2,390 981-2207

MUSTANG II 1974 4 cylinder automatic hardtop rear defroster low mileage rustproofed new brakes very good condition 522-1363

MUSTANG II 1975 2 door am-fm stereo V6 4 speed power low mileage Like new $2,995 Bill Brown Ford 35000 Plymouth Rd at Wayne Rd 421-7000

MUSTANG II 1974 MACH I air am-fm stereo tape rear defogger V6 automatic power $2,695 Bill Brown Ford 35000 Plymouth Rd at Wayne Rd 421-7000

MUSTANG 1968 hardtop body needs work engine needs work for parts or transportation $100 455-7678

MUSTANG 1967 hardtop 3 speed no rust excellent condition 626-0613

MUSTANG 1974 Ghia air AM-FM stereo wife's car must sell $2150 or best offer Mike 444-4677

MUSTANG 1966 very good condition 50,000 miles $695 425-2926

MUSTANG 1971 convertible 351 low mileage loaded show room condition Best offer Call after 6 PM 553-4045

MUSTANG 1972 power steering power brakes automatic new front tires 302 $2400 326-5738

MUSTANG 1974 with hatchback good condition low mileage original owner very dependable call after 3:45 PM 455-3842

MUSTANG 1970 Boss 302 stereo TA radials excellent condition $2,800 422-7416

MUSTANG 1973 light blue clean excellent mechanical condition $1850 476-9470

866 Ford

MUSTANG 1971 V-8 automatic power steering beautiful royal blue finish runs like new new exhaust system $1388 1 yr warranty AUTOLAND USA 35545 Michigan Ave Wayne 728-3100

MUSTANG 1976 2+2 4 speed Air stereo extras 525-0057

MUSTANG 2+2 1977 3,900 miles Save big on this almost new car $3,595 North Bros 421-1376

PINTO RUNABOUT 1973 4 speed air Sharp $995 Jack Demmer Ford 721-2600

PINTO RUNABOUT 1972 stick snow tires runs excellent Some rust $700 or best offer 422-0344

PINTO RUNABOUT 1975 4 cylinder 4 speed radio A-1 A real gas saver Jack Demmer Ford 721-2600

PINTO SQUIRE Wagon 1974 fully loaded $2,395 Call 721-3808 between 6-9 daily All weekend

PINTO Squire Wagon 1973 4 speed excellent condition economical Very clean 644-8710

PINTO wagon 1972 54,000 miles mechanical gem Tuff-Coted some rust $790 fixed 453-7275

PINTO WAGON 1974 Squire 4 cylinder 4 speed Radio new tires Like new Bargain Priced Jack Demmer Ford 721-2600

PINTO WAGON 1976 4 cylinder automatic power steering am radio racing mirrors Rustproofed 16,000 miles $2,695 Bill Brown Ford 35000 Plymouth Rd at Wayne Rd 421-7000

PINTO 1971 automatic 50,000 miles no rust good condition Good transportation $575 531-4340

PINTO 1971 4 speed stick body nice runs excellent $550 Call after 5 PM 421-1795

PINTO 1972 low mileage automatic radio good condition $650 or best offer 422-6463

PINTO 1972 new brakes exhaust good condition 422-4207

PINTO 1972 Squire Wagon luggage rack AM-FM automatic good condition best offer 522-6450

PINTO 1972 4 cylinder good mileage $450 After 6PM 553-2391

PINTO 1973 station wagon automatic one owner low miles sharp $750 Topp 535-6100

PINTO 1974 looks & runs good No rust $675 Tyme Sales 455-5566

PINTO 1974 Runabout automatic sun roof hi-back buckets snow white finish with burgandy top $1788 1 yr warranty AUTOLAND USA 35545 Michigan Ave Wayne 728-3100

PINTO 1974 Squire Wagon rustproofed air AM-FM 2.3 L engine 4 speed luggage rack trailer hitch $1700 645-2692

PINTO 1974 3 door hatchback 2300 engine automatic floor shift radio vinyl roof 30,000 miles $1500 937-0337

866 Ford

PINTO 1976 Automatic low miles only $2,385 Stock No D-8355 Avis Ford Telegraph at 12 Mile 354-3100

PINTO 1976 Hatchback rustproofed special exterior trim package and more Like new 261-4119

PINTO 1976 mpg 4-speed air conditioning radial tires excellent condition $2700 522-1346

PINTO 1976 Squire WAgon power steering & brakes 8400 miles excellent condition $3,000 or best offer 569-2971

PINTO 1976 2 door 4 cylinder automatic am-fm stereo 9,000 miles Like new $2,595 Bill Brown Ford 35000 Plymouth Rd at Wayne Rd 421-7000

PINTO 1976 4 speed new tires $2300 excellent for college 459-3800

PINTO 1977 Squire Wagon From Ford engineer loaded like new only 7,000 miles 4 speed All black $4,200 Northville 348-9224

PINTO '74 automatic excellent condition undercoated snows just tuned up $1500 firm 722-6465

PUBLIC CAUTION

You may be spending your hard earned money too fast We at Calhoun Ford have 100 of the newest used cars from the Plymouth Canton area Buy with confidence Bank Rates Come in and make yourself at home

LEO CALHOUN FORD
41001 Plymouth Rd
Just East of Haggerty
453-1327

RANCH Wagon 1972 new exhaust system $1000 453-0972

Support Your Local Ford Dealer
We Will Bend Over Backwards For You
100 Fine Plymouth Canton Trades - We keep the best and wholesale the rest
WE WANT TO BE YOUR CAR PEOPLE
LEO CALHOUN FORD
41001 Plymouth Rd
Just East of Haggerty
453-1327

T-BIRD 1967 runs good only 64,000 miles For more information 525-1072

T-BIRD 1968 60,000 miles excellent condition power $425 852-7541

T-BIRD 1970 Silver black vinyl top sunroof stereo power steering brakes excellent condition $1,295 421-5995

T-BIRD 1973 good condition loaded $3,200 or best offer 534-7244 or after 6PM 538-8468

T-BIRD 1974 all options 25,000 miles sharp $4800 After 6PM 522-2793

866 Ford

I've Got A PROBLEM!

"USED CARS ARE SCARCE BUT I'VE A SELECT FEW QUALITY INSPECTED LEFT AND THEY ARE PRICED TO SELL NOW!"

'73 MAVERICK
With luxury decor option 2 door 302 V8 automatic air power steering and more $1,995

'76 PINTO
2 door 4 cylinder automatic low miles am radio sharp car $2,295

'74 MONTE CARLO LANDAU
Air conditioning automatic floor shift bucket seats stereo power windows MUCH MORE $3,150

'75 GRANADA
4 door 30,000 miles V8 with air full power and many extras $3,195

'73 DODGE DART SPORT
318 V8 automatic power steering radio Save now $1,595

'73 PINTO
4 cylinder 4 speed must see to appreciate $1,195

'75 MUSTANG MACH 1
Six cylinder 4 speed transmission and full power low miles $2,995

'75 GRANADA GHIA
4 door six cylinder floor shift bucket seats and full factory power Priced right

'73 FORD WINDOW VAN
5 passenger 6 cylinder automatic power steering and brakes am radio $1,650

'76 DODGE ½ TON PICKUP
16,000 miles 6 cylinder standard transmission and box cover $2,995

'75 CHEV ½ TON PICKUP
Six cylinder standard transmission low miles $2,595

TOM HOLZER FORD
On Gd River Between Middlebelt & 9 Mile
In Farmington
474-1289

LTD SQUIRE WAGON 1971 V-8 automatic power steering power brakes stereo Asking $550 MAVERICK 1971 front end damaged in collision but driveable $150 427-9613

LTD Station Wagon 1976 excellent condition completely loaded must sell $4,400 After 6PM 565-1088

GRAN TORINO 1974 Elite Power steering brakes air cruise AM-FM stereo radio radials wire wheel covers 32,000 miles Extra clean sharp Call after 6PM 348-1518

IF YOU ARE WORKING and can pay $73.92 monthly you can own a 1976 Chevy Call Mr Frost 453-4600

TORINO 1974 Low miles won't last long at $1,395 North Bros 421-1376

866 Ford

TORINO 1975 4 door 351-2V automatic power radio no air 29,000 miles $2,295 Bill Brown Ford 35000 Plymouth Rd at Wayne Rd 421-7000

TORINO 500 1971 good engine body needs work $300 or best offer 453-8483

TROY FORD
Treats You Right
Large selection of '77 Fords in stock for immediate delivery
TROY FORD
777 John R Behind Oakland Mall
585-4000

WAGON 1974 loaded with extras excellent condition cruise control air 455-5322

WANT A USED CAR YOU CAN DEPEND ON?
You'll find it at USED CAR CORRAL. For many years we've been providing value in used cars and we'd like to please you. Stop in today to see the low, low prices on our used cars.
USED CAR CORRAL
30121 Ford Rd Garden City
261-3551

WE FINANCE
BANKRUPT?
BAD CREDIT?
NO CREDIT?
START CREDIT?
85 CARS IN STOCK
EXAMPLES
73 LEMANS SAFARI WAGON $997
69 COUGAR automatic red $597
72 BUICK LeSABRE COUPE $1,095
73 CADILLAC triple white $2,195
69 CUTLASS 2 door hardtop $397
72 CHEV HARDTOP air $697
69 TEMPEST convertible $299
70 VW clean $497
ALPINE MOTORS
CORNER 7 MI & GR RIVER
255-4400

1975 FORD TORINO
4 door small 8 automatic 51,000 miles Don't miss
$2,995
LEO CALHOUN FORD
41001 Plymouth Rd
Just East of Haggerty
453-1327

1976 THUNDERBIRD
It's got the toys and 16,000 miles
$6,495
LEO CALHOUN FORD
41001 Plymouth Rd
Just East of Haggerty
453-1327

1977 THUNDERBIRD
Bright yellow dark brown interior vinyl roof stereo air conditioning 16,000 miles Showroom fresh Sacrifice $5,595 See Nancy
Plaine 352-8580 Telegraph 9½ Mile

XL 1970 convertible Excellent condition Power steering power brakes $975 422-2303

868 Imperial

COUPE DeVILLE 1965 cabriolet fire mist green wire wheels AM stereo many extras by owner $8,795 422-0422



THIS WEEK'S WINNERS

1973 MERCURY MARQUIS BROUGHAM
Full power air conditioning stereo vinyl top
$2295

1976 MARK IV
Air conditioning tilt wheel and cruise control ginger brown with white vinyl top 11,000 miles
PRICED RIGHT!

1976 MERCURY COLONY PARK WAGON
Air conditioning stereo luggage rack
$4495

1976 CAMARO
Automatic power steering power brakes silver with red interior Price Right
$3595

1975 TORINO ELITE
Air conditioning stereo luxury interior triple black
$3395

1976 MAVERICK
2 door 6 cylinder automatic power steering only 9,580 miles great economy car
$3099

TOP DOLLAR ON TRADE-INS
OPEN MON. & THURS. 'TIL 9 P.M.
George Kolb's Hines Park MERCURY LINCOLN
40601 Ann Arbor Rd. Plymouth
453-2424

PAT MULLIGAN HAS...
LINCOLNS MARKS
Detroit's Largest Selection



'77 Cougars.....$4795*
'77 Marquis.....$4947*
'77 Monarchs...$3921*

*BRING THIS AD AND COMPARE IT TO THE STICKER PRICE
This is the average of Prices based on our independent shopping survey of 51% of all Detroit Area Lincoln Mercury dealers, April 6-8, 1977. Some prices were higher. Some lower, title and taxes extra, see us for our price and terms.
MERCURY LINCOLN

PAT MULLIGAN'S HOME OF THE BIG "M"
Mulligan
20200 GRAND RIVER West of EVERGREEN
OPEN TIL 9:00 MON. & THURS.
Ke 2-4000

USED CAR PARADE of Bargains



1975 GRAN TORINO
2 door hardtop, 351 V8, power steering and brakes, air conditioning, 30,000 actual miles
$2,475

1975 DODGE CHARGER SE
2 door hardtop, air, automatic, power steering and brakes, 36,000 actual miles. Priced to sell
$3,395

1976 CHEV. MONTE CARLO
V8, automatic, power steering and brakes, air, am-fm stereo, ½ Landau vinyl top. Only
$3,995

1973 DODGE POLARA
2 door hardtop, V8, automatic, power, air. Low miles. Like new
$1,495



1973 AMC JAVELIN
Red with black deluxe interior, automatic, power, am/fm stereo, 42,000 actual miles
$2,495

1973 PINTO RUNABOUT
4 cylinder, automatic, air. Immaculate inside and out
$1,795

CRESTWOOD DODGE
32850 FORD RD. 421-5700

Lou LaRiche CHEVROLET

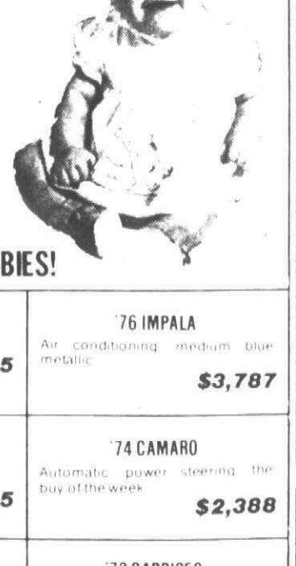

LOOK AT THESE BABIES!

'77 MALIBU CLASSIC Air conditioning showroom new $4,585	'76 IMPALA Air conditioning medium blue metallic $3,787
'76 FORD F-150 PICK-UP RANGER XLT 4 wheel drive $4,555	'74 CAMARO Automatic power steering the buy of the week $2,388
'76 ELITE Air conditioning low mileage $4,066	'73 CAPRICES 4 to choose from all with air conditioning from $1,877
'77 NOVA Air conditioning extra sharp $3,989	'76 PLYMOUTH VOLARE Automatic power steering low mileage $3,155
'72 GRAN TORINO Automatic power steering vinyl top only 27,000 miles $1,875	'73 AMC AMBASSADOR Air conditioning mint condition $1,579

MOST CARS CARRY OUR LIMITED 1 YEAR WARRANTY IN WRITING

Lou LaRiche CHEVROLET
40875 Plymouth Rd., Plymouth
(Across from Burroughs)
PHONE 453-4600

NEW 1976 MG MIDGETS FROM ...	$3495	POE
1977 MG MIDGETS FROM ...	$3994	POE *
1977 MGB'S FROM ...	$5150	POE *
1977 SPITFIRES FROM ...	$4495	POE *
1977 TR-7'S FROM ...	$5849	POE *
NEW 1976 ALFA CONV. FROM ...	$7795	
1977 ALFA CONV. FROM ...	$8795	POE *
NEW JAGUAR XJ6C	$13,200	Plus tax & Lisc.

* Base poe sticker price, 1977 models, transportation optional equip., prep, 4% state sales tax

SALE HOURS: MON. & THURS. 8:30-9 PM
TUES. WEDS. FRI. 8:30-6 PM

FALVEY MOTORS
OF TROY
1815 MAPLELAWN TROY MOTOR MALL
642-7870

STU EVANS SELLS FOR LESS
1977 MERCURY MONARCH 2 dr.
"Our precision size car"
Includes standard factory equipment, 4 speed overdrive, 200 CID, 6 cylinder, engine, front disc brakes, solid state ignition, cut pile carpeting, opera windows, special value package, flight bench seats, vinyl roof or Landau deluxe wheel covers, white side walls, steel belted radials, rocker panel mouldings.
for about $3921*
*This is the average of prices based on an independent shopping survey of 51% of all Detroit area Lincoln Mercury Dealers June 2-3, 1977. Some prices were higher, some lower. Title & taxes extra. See us for our price.

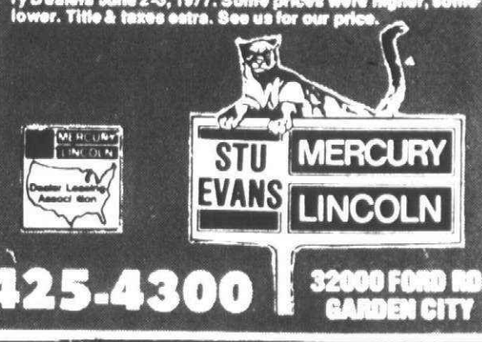

425-4300
32000 FORD RD. GARDEN CITY

'77 TRUCK STOCK CLEARANCE SALE!

EVERY TRUCK IN STOCK MUST GO!

SPECIAL SAVINGS ON '77 PARTY VAN DEMO
$AVE HUNDREDS



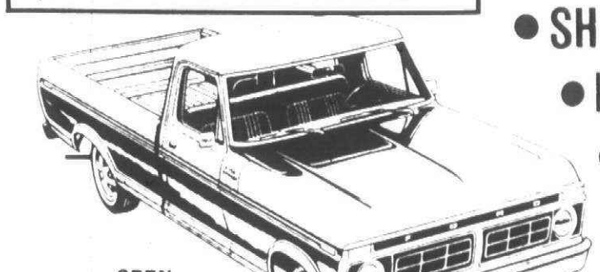

• SHORTBEDS
• LONGBEDS
• FLARESIDES
• STYLESIDES

OVER 45 AVAILABLE

OPEN MONDAY & THURSDAY TIL 9 P.M.

FORD TRUCKS

LEO CALHOUN
453-1100 Ford 41001 PLYMOUTH RD.
"Where Customers Bring Their Friends"

870 Jeeps & Other 4 Wheel Drive

BLAZER 1975 Cheyenne trailer package 31,000 miles new tires & shocks excellent condition $22,0477

BLAZER 1976 Cheyenne All extras Exceptionally clean 429 2036

BLAZER 1977 Cheyenne 4 wheel drive air automatic amfm and more 5,000 miles GM Exec call collect 828 9475

BRONCO 1973 Ranger 302 automatic rear seat auxiliary tank 464 6611

CHEVY BLAZER K5 1976 Cheyenne air stereo low miles Extra clean North Bros 421 1376

CHEVY 1977 4 wheel drive automatic C10 Custom Blue All terrain tires step bumper styled rims 8,500 miles in warranty $5,500 474 1998

DODGE 1975 ½ ton pick up 4 wheel drive automatic power steering power brakes roll bar wide tires & wheels only 15,000 miles $55 2000 or 363 6428

FORD 1970 4 wheel drive with snow plow $700 464 8730

FORD 1977 4x4 Pickup loaded with options excellent condition 2,500 miles $5,850 644 6694

GMC Jimmy 1976 High Sierra loaded best offer 647 4827

JEEP CJ5 1974 with snowplow 31,000 Beat the snow rush $3,195 North Bros 421 1376

JEEP Mail Truck ¼ ton left hand drive automatic Ms owner graduated Great student car $850 626 4990

JEEP 1976 Renegade Levi pack age V 8 Power Steering After 6 PM 426 2246

POSTAL JEEP 1969 Left hand drive seats and carpet to be installed included $900 537 0323

872 Lincoln

CONTINENTAL 1977 low mileage excellent condition $8,900 522 9587

CONTINENTAL 1977 town coupe many options under warranty 6,500 miles 388 0622

CONTINENTAL 1975 fully equipped excellent condition $5000 Call 478 9158

CONTINENTAL 1971 air conditioning power brakes power steering vinyl top $850 525 7878

CONTINENTAL 1963 4 door silver red leather interior good condition newly painted new front springs $1200 646 0595

LINCOLN TOWN CAR 1977 Cordovan Brown opera windows quad 8 track velour seats many options 4800 miles $9600 425 8529

MARK III 1969 2 door classic gold with black nylon top immaculate condition fully equipped full power climate control AMFM stereo leather interior no rust 661 0014

MARK IV 1972 loaded all options sun roof low mileage $3500 427 5263

MARK IV 1975 cruise tape new Michelins loaded excellent condition $6100 Weekend 626 0911

4 DOOR 1967 air cruise leather low miles no rust exceptional 645 5518

874 Mercury

CAPRI 1972 2,000 cc AMFM cassette good condition new transmission best offer 474 0979

COLONY PARK 1975 station wagon with luxury package 27,000 miles $3500 477 1035

874 Mercury

COUGAR XR7 1975 black red interior loaded clean $3600 or best offer 424 3762 626 8249

COUGAR XR-7 1976 2 door hard top vinyl roof air AM FM All power 10,000 miles Excellent condition $4,600 538 4666

COUGAR XR7 1975 Loaded including air stereo cruise control tape power seats and windows Like new $3,995 Jack Demmer Ford 721 2600

COUGAR XR7 1973 Air am fm stereo rear defogger vinyl roof 351 2V engine automatic power 46,000 miles $2,495 Bill Brown Ford 35000 Plymouth Rd at Wayne Rd 421 7000

COUGAR 1967 289 automatic Ziebarted new steel belt tires body in excellent condition interior like new $950 525 1556

COUGAR 1970 $200 or best offer 422 4029

COUGAR 1973 XR7 stereo & tape mag wheels very sharp no rust $2595 537 8250

COUGAR 1974 XR7 air split seats 29,000 miles Very good condition $2850 or best offer 626 5797

COUGAR 1974 XR-7 33,000 miles excellent condition call after 5 PM 646 1087

COURGAR XR7 1974 Air stereo 30,000 miles this beauty priced for immediate sale $3,195 North Bros 421 1376

MARQUIS BOUGHAM Station Wagon 1973 10 passenger Excellent condition $1,495 or best offer 851 8469

MARQUIS 1971 2 door Excellent running condition Power steering brakes AM FM stereo Needs body work $400 464 6244

MARQUIS 1976 Brougham 4 door low miles 427 4216

MARQUIS 1977 4 door triple red full power including 4 wheel disc brakes Ziebart rustproof 3,600 miles $6175 After 6 PM 261 6458

MARQUIS 1970 power steering power brakes air stereo 62,000 miles $650 427 8944

MARQUIS 1975 8 automatic power steering brakes Air vinyl roof AM FM rear defrost 16,200 miles Excellent condition $2800 722 0815

MERCURY Bobcat 1976 MPG Wagon wood trim air stereo more $2800 453 1317

874 Mercury

MONARCH GHIA 1977 automatic air power loaded low mileage Going overseas must sell 643 8187

MONTEGO MX BROUGHAM 1972 Brown $995 SOUTHFIELD DODGE 354-6600

MONTEGO MX BROUGHAM 1976 2 door air stereo low miles Priced to sell Jack Demmer Ford 721 2600

MONTEGO MX 1972 good condition brand new tires air power steering & brakes $1495 Evenings 661 4705

MONTEGO MX 1973 vinyl top power brakes & windows AMFM radio $1200 Evenings and weekends 477 7134

MERCURY 1965 59,000 miles 4 new tires FM stereo new brakes excellent condition Best offer 427 7846

MERCURY 1973 Air Stereo Low Mileage $1,500 After 5PM 349 0898

MERCURY 1976 GRAN MARQUIS 4 door air am fm stereo cruise control and tilt wheel rear defogger power windows factory official car 27,000 miles vinyl roof $4,295 Bill Brown Ford 35000 Plymouth Rd at Wayne Rd 421 7000

MARQUIS 1972 4 door air stereo power steering brakes and door locks rear window defroster very clean two extra snow tires must see to appreciate $1400 425 5844

MONTEGO MX 1974 wagon 351 air loaded Like new $2,650 476 5326

MONTEGO MX 1973 Automatic air $1695 or best offer 477 9895

MONTEGO 1968 power steering brakes 390 V 8 automatic must sell $300 453 3036

MONTEGO 1969 2 door automatic power steering fairly good condition runs well $300 421 5654

MONTEGO 1970 2-door $300 Call between 4 9 842 5952

MONTEGO 1972 low mileage good condition air new tires $995 878 3260 349 2536

MONTEGO 1972 1 owner sharp air V8 $1450 After 5 522 6547

MONTEREY 1969 air full power good transportation $200 476 5235

MONTEREY 1971 2 door low mileage best offer 522 2284

874 Mercury

MONTEREY 1974 4 door power steering and brakes undercoated super condition inside and out 553 0981

MONTEREY 1971 2-door hardtop power steering brakes low mileage excellent running condition 349 1543 or 474 3186

MONTEREY 1971 4 door air power steering brakes red with black vinyl top & interior good condition $800 464 0298

MONTEREY 1966 2 door rebuilt 390 2 V engine low mileage power steering am fm radio $350 After 1 PM 537 9296

MONTEREY 1972 2 door hardtop V-8 automatic power steering power brakes clean inside & out vinyl top best buy anywhere $795 1 yr warranty AUTOLAND USA 35545 Michigan Ave Wayne 728 3100

STATION WAGON 1970 power steering & brakes excellent mechanically $300 After 6 PM 522 8356

1975 Mercury Bobcat
Little Yellow Runabout
$2,495
LEO CALHOUN FORD
41001 Plymouth Rd
Just East of Haggerty
453-1327

876 Oldsmobile

CUTLASS BROUGHAM 1977 11,000 miles dark green metallic blond interior fully loaded extras CB Hatch roof asking $6400 Eves 649 3848

CUTLASS Salon 1975 4 door power steering brakes power seats am fm 20,000 miles 641 8397

CUTLASS Salon 1977 Colonnade Hardtop coupe Loaded After 5 PM 559 1389

CUTLASS SUPREME 1977 Brougham loaded excellent condition 4 Months old 478 7767 after 5 PM call 557 7084

CUTLASS Supreme 1976 2 door power steering & brakes air AMFM stereo $4500 851 1572

CUTLASS Supreme 1977 air power stereo CB radio 10,000 miles 545 8646

CUTLASS Supreme 1976 Brougham Loaded Best offer 937 8647

CUTLASS SUPREME 1974 Automatic power steering brakes air stereo low mileage ask for Chet or Dale 455 6630 or 459 2156

CUTLASS SUPREME 1977 power brakes power steering air automatic AM FM landau 5,000 miles $4900 649 5081

OLDS CUTLASS SUPREME 1974 Air stereo Wow Only $3,195 North Bros 421 1376

OLDS F 85 1966 runs well body in good condition good transportation must sell $275 535 6729

OLDS NINETY EIGHT 1975 4 door loaded 28,000 miles $4,195
Gage Olds
Home of the Price Shopper
21710 Woodward Ave
399-3200

876 Oldsmobile

DELTA ROYALE 1976 4 door cruise FM stereo low mileage very clean Extras $4795 464 9337

DELTA ROYALE 1975
13,000 miles like new power windows and locks tilt wheel Stereo
Gage Olds
Home of the Price Shopper
21710 Woodward Ave
399-3200

DELTA 1977 Royale GM Executive car 6,700 miles loaded $5800 879 9035

CUTLASS SALON 1976 loaded $5,000 642 6299

DELTA 88 1970 4 door power steering brakes air good tires good condition $750 863 7409

DELTA 88 1977 Royale 4 door loaded mint condition 8600 miles GM Engineer $5575 559 2490

DELTA 88 1970 fair condition 2 door hardtop power steering power brakes Call after 5 PM 852 3826

OLDS CUTLASS 1968 2 door dependable transportation $500 651 2733

876 Oldsmobile

CUTLASS 1976 Brougham 7800 miles Stereo electric defogger sport wheels etc Excellent condition $4995 476 1073

CUTLASS 1974 Supreme air loaded power steering brakes windows doorlocks Sun Roof and much more Excellent condition $3,396 355 5145

CUTLASS 1971 Supreme power steering & brakes air good condition extra clean 525 2812

CUTLASS 1977 Supreme Power air Landau Stereo Rally wheels Sport mirrors 7400 Miles $5,475 559 4317

CUTLASS 1977 Salon Loaded 5000 miles $5900 After 5 30PM 455 6256

CUTLASS 1977 Salon air stereo Landau plus more 10,000 miles $5450 GM official 647 8517

DELTA ROYALE 1971 2 door hardtop power steering brakes air new exhaust 455 four barrel 222 5553 476 4022

DELTA ROYALE 1976 Hardtop sedan fully loaded excellent condition $4850 427 8945

DELTA ROYALE 1977 4 door vinyl top AM FM Stereo air rust proofed 7,000 miles 643 7546

SUMMER CLEARANCE

'72 CATALINA 2 door air conditioning	$695
'73 PONTIAC WAGON 9 passenger air conditioning	$1295
'72 MERCURY MONTEGO, Air conditioning, stereo	$1495
'74 TORINO 4 door air conditioning	$1495
'72 CATALINA, 4 door air conditioning clean	$995
'69 CHEVROLET, 4 door air conditioning	$595

BOB JEANNOTTE
874 WEST ANN ARBOR ROAD
453-2500 PLYMOUTH 453-2500

876 Oldsmobile

CUTLASS Supreme 1973 air power $2200 or best offer Must sell leaving state 649 2664

CUTLASS Supreme 1977 blue 2 door coupe landau air stereo cruise 294 1326

CUTLASS WAGON 1977 9 passenger low mileage extras executives car Excellent condition Asking $5,600 464 3197

CUTLASS 1967 Supreme 4 door 88,000 miles power dependable transportation good interior best offer 531 5708

CUTLASS 1976 Salon 350 Loaded 18,000 miles excellent condition $5,200 348 1521

CUTLASS 1976 Salon power steering brakes automatic factory air AM FM stereo cruise control landau roof bucket seats sports console $4950 Call after 7pm 455 7967

876 Oldsmobile

OLDS 1975 Regency 25,000 miles loaded 559 0881 352 3700

OLDS 1977 Royale coupe dark brown landau top sharp 6800 miles $5500 646 0995

OLDS 442 1969 455 engine 4 speed good shape 477 3984

OLDS 98 1971 low mileage fully loaded excellent body new tune up & shocks $1400 522 4930

OLDS 98 1973 4 door power seats tilt wheel rear defogger remote rearview mirror exceptionally clean no rust body or hardtop extra wheels with snow tires $1800 474 3867

CUTLASS SUPREME 1977 air stereo tilt wheel pin stripes extras 651 3332

CUTLASS SUPREME 1973 air AM FM Stereo rally wheels landau roof $2,900 437 1803

VALUE RATED USED CARS

1976 CHEVROLET ½ TON PICKUP Automatic power steering and brakes custom top Sharp $3,995	**1973 VW BEETLE** Sharp New car trade low miles $1,895
1977 CAMARO V8 automatic power steering and brakes factory air low mileage New car trade $5,195	**1976 CORDOBAS** Automatic full power factory air AM FM radio new tires New car trade PRICED FROM $4,295
1975 MONTEGO MX 2 door full power air conditioning V top tinted glass low mileage Like new $2,895	**1974 CUTLASS SUPREME** 2 door automatic factory air conditioning stereo sharp $3,195

ACTION OLDS
33850 Plymouth Rd., Livonia
(West of Farmington Rd.)
261-6900

SUPER SPECIAL

1976 CHEVY VAN



1 Ton, automatic, power steering, captain's chairs, 4 wheel drive---yes! 4 wheel drive. Like new.

$7395

NORTH BROS. FORD
33300 FORD ROAD
WESTLAND 421-1300

ROLLIE BARRETT
30777 PLYMOUTH RD.
LIVONIA

1975 PLYMOUTH SCAMP 6 cylinder, automatic, radio, vinyl roof, white side walls, extra nice. $2,995

1975 FURY SPORT COUPE V8 automatic transmission, air conditioning, radio, vinyl roof, white side walls. $3195

1973 MERCURY MONTEGO MX COUPE Automatic, air conditioning, AM FM Stereo, priced to sell at only $1595

1975 PLYMOUTH DUSTER 6 cylinder, air conditioning, radio, power steering, vinyl roof, super nice, only $2995

1976 VOLARE CUSTOM COUPE 6 cylinder, air conditioning, radio, power steering, vinyl roof, super nice, only $3695

1975 FORD LTD 4 DOOR Hardtop, air conditioning, vinyl roof, radio, white side walls, low mileage, only $3,295

1974 PLYMOUTH SUBURBAN WAGON Automatic, air conditioning, power steering, radio, a real bargain, only $1295

1976 DODGE DART SPECIAL EDITION 4 door, automatic, air conditioning, radio, rear defogger, vinyl roof, a beauty and only $3295

1976 CORDOBA Air conditioning AM-FM stereo, leather interior, loaded with extras. A black beauty, for only $4495

1974 NEW YORKER BROUGHAM Air conditioning, tilt wheel, cruise power windows, AM-Fm stereo, radio, vinyl roof, steel belted radials, sharp, only $2795

525-5012

1977 CLOSE-OUT SALE

ENTIRE STOCK DRASTICALLY REDUCED!

T-BIRDS
LTD'S
MUSTANGS
GRANADAS

BEAT THE 1978 INCREASE

LTD II's
PINTO'S
MAVERICKS

OVER 400 UNITS IN STOCK
WE WILL NOT BE UNDERSOLD!

BILL BROWN FORD
OPEN MON. & THURS. TIL 9 PM
421-7000
32222 PLYMOUTH RD., LIVONIA

10Th Anniversary Sale

MR. COLONY SEZ:
SEE US LAST!

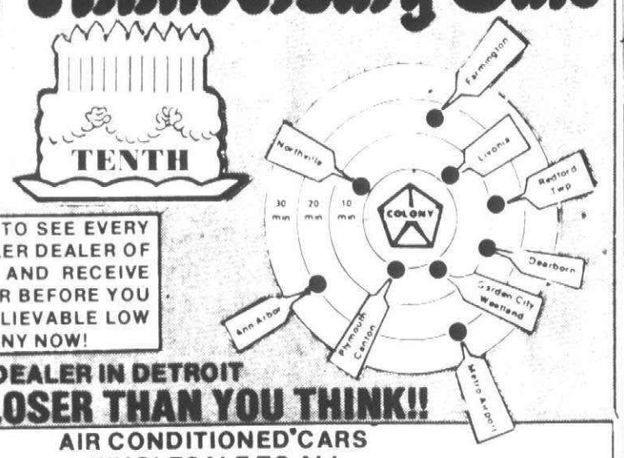

WE WANT YOU TO SEE EVERY OTHER CHRYSLER DEALER OF YOUR CHOICE AND RECEIVE HIS BEST OFFER BEFORE YOU GET OUR UNBELIEVABLE LOW PRICE AT COLONY NOW!

#1 VOLUME DEALER IN DETROIT
WE'RE CLOSER THAN YOU THINK!!

AIR CONDITIONED CARS
WHOLESALE TO ALL

'75 GRAN FURY 4 door, good miles, loaded and sharp! $2,695

'72 MERCURY VILLAGER 9 passenger wagon, loaded, low miles $1,095

'74 FORD GRAN TORINO 2 door, sharp, low miles, sacrifice $1,895

'75 CHRYSLER NEW YORKER Brougham, 2 door, low miles, like new, loaded $4,395

'75 OLDSMOBILE CUTLASS S Tudor, Factory air $3,495

'76 CHRYLSER NEW YORKER 4 door, hard top, full power, air conditioning, new car warranty $5,595

'74 MONTE CARLO Dark brown, low miles, and all the goodies $2,795

'74 T-BIRD Black beauty with low miles $3,495

'76 CORDOBA One owner beauty with all the goodies, low miles Sun Roof $4,695

'73 T-BIRD Truly like new, low miles Loaded $2,995

"I never met a man who didn't like to save money."

Dom Marino's COLONY CHRYSLER PLYMOUTH
111 ANN ARBOR RD., PLYMOUTH
3 blocks W. of (M-14) I-275 Interchange
453-2255

BOB SAKS OLDSMOBILE SPECIAL SUMMER CLEARANCE SALE

125 USED CARS TO CHOOSE FROM

1977 OLDS CUTLASS SUPREME 4 door Sedan, V8 automatic, power steering, power brakes, factory air, tinted glass, radio, heater, white walls, vinyl roof, body side mouldings, low mileage, balance of new car warranty! $5,295

1975 PONTIAC GRAND PRIX Buckets, console, power steering, power brakes, automatic, power windows, am fm stereo, vinyl roof, air, sports coupe J model, extra clean $3,995

1976 PONTIAC VENTURA Good mileage performance! $2,995

1976 STARFIRE Air, automatic, 9,000 original miles! $4,190

1975 OLDS CUSTOM CRUISER STATION WAGON V-8, automatic, power steering and brakes, power windows and seats, AM/FM stereo, air conditioning, luggage rack SALE PRICE $3,995

1973 OLDS 98 LUXURY COUPE Air conditioning, stereo, vinyl roof, loaded, showroom new! $2,395

1976 CHEV. MALIBU 2 door hardtop, air, stereo, 9,000 miles $4,495

1974 LTD 2 door hardtop, V-8 engine, automatic, power steering, power brakes, radio, heater, white-wall tires, vinyl roof, factory air conditioning, sharp! Low mileage $2,495

1973 OLDS 88 4 door hardtop, V-8, automatic, power steering, power brakes, air conditioning, vinyl roof, radio, heater, white walls, low mileage, sharp! $1,995

1976 OLDSMOBILE CUTLASS SUPREME 2 door hardtop, V-8 automatic, power steering, power brakes, air, ½ sport vinyl roof, radio, heater, whitewalls, low mileage! $4,595

1972 CHEV. CAPRICE 4 door hardtop, V8, automatic, power steering, power brakes, air, vinyl roof, radio, heater, white walls, extra clean! $1,895

1975 T-BIRD Landau top, loaded with equipment! $4,995

1973 CHEV. NOVA V8, automatic, rally wheels, power steering, 37,000 actual miles $2,390

1975 OLDS DELTA 88 4 door hardtop, V8, automatic, power steering, power brakes, radio, heater, white walls, vinyl roof, factory air, Sharp! $3,295

1974 CHEV. MONTE CARLO Automatic, power steering, power brakes, air, vinyl roof, excellent condition! $3,095

1973 PONTIAC GRAND PRIX Bucket seats, sports console, air conditioning, vinyl roof, sharp! $2,595

1974 PONTIAC GRAND PRIX-J Bucket seats, sports console, automatic, V8, power steering, power brakes, power windows, vinyl roof, air conditioning, am fm stereo, low mileage $3,495

1975 OLDS 98 REGENCY 4 door hardtop, loaded with all factory options including air, am-fm stereo $4,695

1976 PLYMOUTH VOLARE Premier Wagon, V8, automatic, power steering, power brakes, air, am/fm cruise, luggage rack, showroom new $4,495

1976 PINTO 4 speed, sunroof, 8,000 original miles $2,995

1972 CHEV. CAPRICE 4 door hardtop, V8, automatic, power steering, power brakes, air, vinyl roof, radio, heater, white walls, extra clean! $1,895

1975 T-BIRD Landau top, loaded with equipment! $4,995

1973 CHEV. NOVA V8, automatic, rally wheels, power steering, 37,000 actual miles $2,390

1975 OLDS DELTA 88 4 door hardtop, V8, automatic, power steering, power brakes, radio, heater, white walls, vinyl roof, factory air, Sharp! $3,295

1974 CHEV. MONTE CARLO Automatic, power steering, power brakes, air, vinyl roof, excellent condition! $3,095

1973 PONTIAC GRAND PRIX Bucket seats, sports console, air conditioning, vinyl roof, sharp! $2,595

ASK ABOUT OUR 1 YEAR, 12,000 MILE OR 2 YEAR, 24,000 MILE USED VEHICLE SERVICE CONTRACT FOR THAT EXTRA PROTECTION.

AT GRAND RIVER and DRAKE
JUST 2 MILES WEST of FARMINGTON
478-0500

AVIS FORD'S

OFFICIAL INTRODUCTION
FRIDAY AUGUST 26TH

THE FIESTA
FORD'S ALL NEW IMPORT MINI-CAR

Open Til 9 P.M.
Special introductory hours
this week Thurs AND Friday 9 A.M. to 9 P.M.
ALSO

SEE ONE OF THE FINEST AND MOST COMPLETE FORD SERVICE CENTERS IN THE MIDWEST

29200 TELEGRAPH (AT 12 MILE)
354-3000
AVIS FORD

WE'RE WRITING THE SHARPEST DEALS OF THE YEAR NOW!

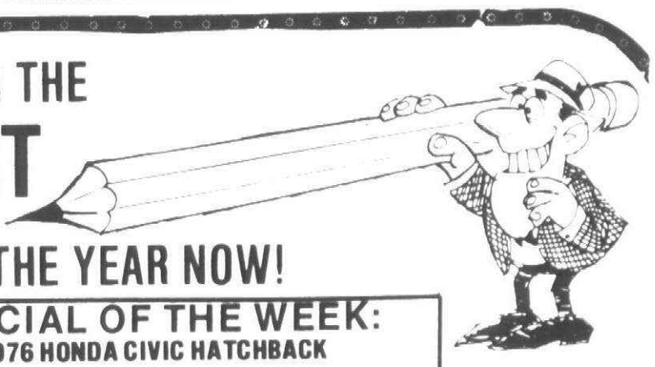

SPECIAL OF THE WEEK:
1976 HONDA CIVIC HATCHBACK
2 door, bright orange, extra sharp Tremendous value $3,695

NOVAS
6 to choose from 1971-1976
Priced from $1695

1973 FORD GRAN TORINO Automatic, power, vinyl roof Extra sharp $1,995

1976 MONTE CARLO Bright red, bucket seats, air conditioning, Landau roof Extra sharp $4295

1974 MONTE CARLO LANDAU Automatic, power, air, 26,000 miles, AM FM stereo and tape Mint condition $3395

CAMAROS
4 TO CHOOSE FROM
PRICED TO SELL!

TRUCKS

1973 EL CAMINO CLASSIC ESTATE 40,000 miles, automatic, power, air Extra sharp $2595

1976 CHEV. ½ TON PICKUP V8, automatic, power $3,595

1974 SUBURBAN CARRY-ALL CHEYENNE SUPER 9 passenger, 3 seats, air $3,695

1976 BLAZER Automatic, power, air, stereo tape $5495

1976 CHEV. PICKUP 6 cylinder, great gas saver $3295

1968 DODGE WINDOW VAN $495

1977 CHEVROLET BEAUVILLE VAN Air, 3 seats, GM executive car, captains chairs, low mileage $7195

1974 CHEV. IMPALA 4 door, automatic, power, air $1,295

1976 BUICK LESABRE CUSTOM 4 door hardtop, power, air, stereo, tilt wheel, cruise control, mint condition $4,195

1977 CAPRICE CLASSIC 4 door, factory official car, extended 18,000 mile warranty available, air, power, stereo, rear defogger $5,495

1971 DODGE DART CUSTOM 4 door, 6 cylinder, automatic, power, air, mint condition $1595

1973 MAVERICK 2 door, 6 cylinder, automatic, power steering, 40,000 miles, Mint condition $2095

1972 PONTIAC GRAND VILLE BROUGHAM Automatic, power, air, stereo, Ziebarted, steel belted, Michelin tires, Mint condition $1,295

1977 DODGE ASPEN 6 cylinder, automatic, power, Landau roof, 4,000 miles, New car warranty left $4,395

1975 CHEVELLE MALIBU CLASSIC 2 door, 6 cylinder, automatic, power steering, great second car $2,995

1974 CHEV. IMPALA CUSTOM COUPE 17,000 miles, automatic, power, air, vinyl top, One owner, One of a kind $2,995

COMPACTS

1976 PINTO 4 speed, Extra sharp $249

1973 IMPALA 4 door, V8, automatic, power, air, vinyl roof $1,09

1975 VEGA Automatic, new tires, Extra sharp $159

1975 PINTO Low miles, Extra sharp $229

1973 VEGA 2 door, automatic $795

1974 MUSTANG II 4 speed, chocolate brown with saddle interior, Mint condition $2395

1975 VEGA WAGON Automatic, 29,000 miles, Extra sharp $1,99

1974 CHEVELLE MALIBU CLASSIC 2 door, hardtop, V8, automatic, air, vinyl roof, power bucket seats, low miles $2,995

LIVONIA'S ONLY CHEVROLET DEALER
Tennyson
CHEVROLET
Putting you first, keeps us first
32570 Plymouth Rd
425-6500

876 Oldsmobile

OLDS TORONADO 1972 blue white vinyl roof air full power AM FM stereo steel radials excellent condition $1595 455-3232

BEFORE YOU BUY SEE

SUBURBAN OLDS

For Metropolitan Detroit's Largest Inventory

of 1976 and 1977 Oldsmobiles

Troy Major Mall
Birmingham Bloomfield Hills

643-0070

876 Oldsmobile

REGENCY 1976 silver black velour interior 16,000 miles loaded excellent condition eyenings and weekends 527-6369 or 776-5069

OMEGA 1975 power steering power brakes stereo buckets must sell 584-7836

REGENCY 1977 4 door loaded low mileage $6995 538-1054

REGENCY 98 1977 Landau 2 door excellent condition loaded 6,200 miles $6,800 522-0655

REGENCY 98 1977 fully equipped all power warranty 5400 miles $6995 645-2455

TORONADO 1977 loaded 4,000 miles list $10,000 $7,100 or best offer 522-7006

TORONADO 1974 Black air full power AM FM radio stereo rear defogger one owner excellent condition $2,950 851-5595

876 Oldsmobile

TORONADO 1976 Brougham mint condition low miles loaded with options asking $5450 264-6591

TORONADO 1975 excellent condition loaded must sell $3750 or best offer 357-4248

VISTA Cruiser 1977 white automatic power steering brakes air am-fm stereo cruise control tilt wheel luggage rack 8000 miles $5600 538-1843

878 Plymouth

BARRACUDA 1973 318 Power steering brakes AM FM Stereo Excellent condition Asking $1,575 425-6159

BARRACUDA 1970 318 AMFM 8 track mags headers manx extras $1350 464-0154

CUSTOM SUBURBAN wagon 1970 318 power steering & brakes automatic luggage rack $200 427-9484

DUSTER 1970 runs good needs body work New snow tires $400 851-9434

DUSTER 1970 Good running condition $275 Evenings 478-6968

DUSTER 1972 Clean runs good excellent transportation 6 cylinder automatic $650 455-5476

DUSTER 1972 runs great air automatic power steering 1 owner car Call After 6PM 352-9098

DUSTER 1972 40,000 miles lady owner since new well conditioned includes snow tires 349-0941

DUSTER 1972 sport coupe 318 V-8 automatic power steering & brakes excellent condition $1295 661-4369

DUSTER 1973 6 automatic looks & runs good no rust $825 Tyme Sales 455-5566

DUSTER 1974 $1,299 Auto Clearance 32115 Michigan Wayne 722-2220

DUSTER 340 1971 50,000 miles automatic AMFM 8 track stereo $1,250 or best offer 626-4542

FURY II 1971 4 door 360 V-8 air conditioning full power very little rust $550 646-1413

FURY 1968 dependable transportation $250 Call after 4 PM 522-8059

FURY 1972 4 door Gran Sedan 68,000 miles good tires power steering brakes AM radio $1,200 644-3723

FURY 1974 9 passenger wagon radio heater air conditioning excellent condition many extras $2200 562-8791

GRAND COUPE 1972 air conditioning power AM FM radio cruise control Radial tires excellent condition 879-0943

PLYMOUTH DUSTER 1975 6 cyl inder automatic sunroof red with white vinyl top $1,388
SOUTHFIELD DODGE 354-6600

PLYMOUTH FURY COUPE 1973 V8 automatic air power windows was $1,895 This week only $1,555
SOUTHFIELD DODGE 354-6600

PLYMOUTH VOLARE PREMIERE 1976 Power steering power brakes factory air Nevada beige with Mexican hide in the roof
SOUTHFIELD DODGE 354-6600

PLYMOUTH 1973 4 door power steering power brakes air good condition $990 or best offer 477-5562

ROAD RUNNER 1968 383 Hypo 4 speed Holley Edelbroch Sun custom paint $2000 525-2607 721-1844

SATELLITE SEBRING 1973 power steering brakes air AM FM best offer 421-3292

STATION WAGON 1972 good running condition reasonable 459-0386

878 Plymouth

VALIANT 1975 4 door sedan 318 cu in V-8 automatic power steering disc brakes air condition amfm electric rear window defrost vinyl top 28,000 miles excellent condition $2,850 427-1073

1972 PLYMOUTH DUSTER

2 door, automatic, radio, heater, white side walls, economy 6 cylinder, good 2nd car $1,495

PAT MILLIKEN FORD
9600 Telegraph
Between Plymouth & W. Chicago
255-5840

75 BUICK CENTURY LANDAU completely loaded low miles priced to sell at $3,195
'76 VOLARE WAGON automatic power steering power brakes air sharp car $3,895
'75 PLYMOUTH WAGON 9 passenger automatic power steering power brakes air low miles sharp $2,795

DAMERON
CHRYSLER PLYMOUTH
29301 Gd. River 476-7900

VOLARE 1977 brand new white exterior am-fm radio power steering 8,500 miles $3,500 or best offer 841-2514

880 Pontiac

ASTRE HATCHBACK 1976 4 speed gas saver Low miles $2,495
SOUTHFIELD DODGE 354-6600

ASTRE 1976 automatic radio radials good m p g $2300 261-6776

ASTRE 1976 hatchback automatic power steering tilt wheel warranty low miles best offer 649-1704

BONNEVILLE 1970 excellent transportation power steering brakes and windows air $600 255-4434

BONNEVILLE 1977 Brougham 7500 miles 7 months old many extras $6100 453-3995

BONNEVILLE 1966 4 door air very good condition $450 425-3347

CATALINA 1976 Mint condition low mileage 4 door V-top cruise all power accessories Air stereo tape $1,900 722-6016

CATALINA 1974 2 door power steering brakes good condition must sell 525-0548

CATALINA 1971 power steering power brakes air radio 1 owner good condition $700 After 6 PM 453-0792

CATALINA 1973 2 door hardtop power steering power brakes vinyl roof $1400 227-6041

CATALINA 1973 9 passenger wagon many extras new tires & exhaust $1,050 626-3982

CATALINA 1972 all power steering brakes windows door locks air good condition $1050 478-6495

FIREBIRD Espirit 1977 red custom black interior air automatic rally wheels etc $5200 879-1518

FIREBIRD 1977 Formula 400 dark brown loaded with options 644-3731

FIREBIRD 1968 power steering brakes automatic Ziebarted excellent condition 651-3154

FIREBIRD 1967 power steering brakes AM FM 4 speed New paint Good condition $975 626-0599

FIREBIRD 1976 V-8 power steering brakes rally wheels am fm stereo $4,100 645-5416

880 Pontiac

FIREBIRD 1976 350 automatic loaded Like new After 4 PM 652-3964

FIREBIRD 1974 Esprit excellent condition power steering & brakes AMFM new steel belted tires $2775 981-2767

FIREBIRD 1971 Formula 400 As nice as when I bought it new 38,000 miles ago 698-1175

FIREBIRD 1972 V-8 automatic power air conditioning 54,000 miles overall good condition $1525 after 5 30pm 851-3655

FIREBIRD 1969 convertible 350 V-8 automatic good condition $900 334-1270

FIREBIRD 1974 Esprit excellent condition air 474-6968

FIREBIRD 1971 needs engine good body $650 or best offer 863-0196

FIREBIRD 1975 Formula 400 blue white interior $2,450 Tyme Sales 455-5566

FIREBIRD 1972 show room classic Trans Am hood mags Bitter sweet custom paint power steering brakes automatic am-fm $2195 After 6 PM or weekends 721-1189

GRAND LeMANS 1975 silver exterior beautiful burgundy plush interior with stereo air landau power windows $3500 Mint condition 651-1656

GRAND Le MANS Wagon 1976 9 passenger low mileage executive's car loaded $5500 476-4686

GRAND PRIX LJ 1976 full power automatic leather interior AM FM 8 track air loaded $4900 or best offer 477-9519

GRAND PRIX SJ 1974 fully equipped including sun roof tape deck beautiful condition After 6PM 646-0140

GRAND PRIX 1972 air power steering power brakes needs body work best offer After 5pm 525-1856

GRAND PRIX 1973 white blue interior 40,000 miles mint condition loaded $2350 682-3428

GRAND PRIX 1977 loaded excellent condition $5300 649-5842

GRAND PRIX 1977 5,000 miles air stereo Landau roof and lots more $5,500 459-1638

GRAND PRIX 1977 GM Executive SJ features air stereo all power loaded low miles 356-5604

GRAND PRIX 1977 J Air rally landau brown white 9,500 miles $5,000 or best offer 851-1238

GRAND SAFARI 1975 wagon 3 seats rack tinted glass Power windows locks AM FM air rally wheels 682-8255

GRANDVILLE 1973 Convertible Loaded good condition $1,450 or best offer 559-6134

GTO 1967 Convertible Showroom condition all stock loaded Best offer Serious inquiries only 729-1058

GTO 1967 convertible showroom condition all stock loaded best offer serious inquiries only 729-1058

LeMANS 1968 350 2 bbl 4 speed runs good $600 455-2918

LE MANS 1969 350 power steering power brakes air good condition $650 425-9014

LeMANS 1971 Automatic air power steering brakes Excellent body vinyl roof runs well $350 559-7909

LeMANS 1973 power steering power brakes 4 door like new 6000 actual miles 533-9050

LEMANS 1973 Blue sport wagon stereo air conditioning good condition Excellent family car for trips etc Best offer By appointment only 645-5258

LEMANS 1974 copper V-8 auto radials new muffler snow tires Sacrifice $1750 Call after 5 PM 333-3210

PONTIAC BONNEVILLE 1977 4 door You have to see this beauty Silver paint treatment North Bros 421-1376

880 Pontiac

PONTIAC CATALINA 1970 8 cylinder automatic power steering and brakes no rust radial tires $1,695 O'Hara Datsun 35655 Plymouth Rd 425-3311

PONTIAC TRANS Am 1977 Air power steering power brakes automatic AM FM stereo 879-7461

PONTIAC 1977 Grand Safari 31 options list $8600 sell $6900 Executive's car 5900 miles Private Call Monday through Friday 358-3851

PONTIAC 1973 Safari wagon 74,000 miles snow tires trailer hitch $600 682-5841

PONTIAC 1973 air conditioning power brakes steering amfm radio clean $1700 Call after 4PM 981-0538

SUNBIRD 1976 6 cylinder automatic deluxe interior 14,000 myles $3150 or best offer 624-4332

SUNBIRD 1976 like new 3 speed carpeting radio undercoat snow tires 9600 miles 332-5564

TRANS AM 1977 Absolutely beautiful fully loaded custom interior Gm executive Warranty 569-0588

TRANS AM 1976 white automatic excellent condition loaded must sell $4,700 756-0349

TRANS AM 1977 white air 4 speed stereo power steering brakes 15,000 miles Immaculate $5495 661-2478

GRAND Prix 1977 Hurst hatch air cruise am fm 6000 miles Flint 695-0233

TRANS AM 1977 black air stereo extras low mileage $5575 Call eves 363-0167

TRANS AM 1976 Firethorn Red many extras steel belted snow tires very good condition $4695 261-3496

TRANS AM 1974 loaded $2,500 firm Call ask for Geri Campbell 646-8000

TRANS AM 1977 red T A 6.6 4 speed air tilt power windows AM FM 8 track cast wheels custom interior $5,900 G M Executive 626-8038

TRANS AM 1975 every available option mint will definitely take offer below wholesale 353-9327

TRANS AM 1976 Air stereo power windows burgundy with eagle priced right too North Bros 421-1376

TRANS AM 1977 black with many options $5750 Call after 4 PM 453-9015

VEGA 1973 Wagon 'sharp' No rust $550 Tyme Sales 455-5566

VEGA 1973 Wagon 'sharp' No rust $550 Tyme Sales 455-5566

VENTURA 1972 2 door automatic 6 cylinder power steering factory rally wheels one owner $750 Topp 535-6100

884 Volkswagen

BUYERS SPECIALS!

'69 VW	$795
'71 VW BUS	$995
'72 FURY WAGON	$995
'72 VW FASTBACK	$1,595
'73 SAAB	$1,895
'76 DATSUN B-210 HCHBK	$2,895
'75 VW LeGRANDE	$3,095

TOM SULLIVAN VOLKSWAGEN
OPEN SATURDAY
25400 W. 8 Mile 353-6900

FALVEY VW
TROY
We Need Good USED VW'S
TOP DOLLAR PAID
FOR YOUR USED VW'S
FALVEY VW
643-6900

884 Volkswagen

RABBIT 1975 Deluxe AM FM Cassette rustproofed radials Low mileage $2,800 425-4433

SUPER BEETLE 1973 new radials custom interior stereo excellent condition $1,750 471-7554

VOLKSWAGEN convertible 1967 yellow good condition new engine runs well $325 649-0683

KARMANN Ghia 1970 70,000 miles radials AM radio good condition $800 427-9568

SUPER BEETLE 1971 red orange 27,000 miles slightly used excellent condition $1,450 851-4490

SUPER Beetle 1972 baby blue clean excellent running condition snows $1,200 or best offer 464-0026

884 Volkswagen

VW 1966 Bug clean reliable AM FM radio gas heater new tires & brakes $1,00 463-0942

VW 1970 Beetle automatic stick good running condition $700 or best offer Call after 4 30 Pm 427-2232

VW 1970 Bug 50,000 miles good shape A 1 running condition $650 Westland 722-0023

VW 1970 runs good rebuilt engine good brakes best offer 349-5291 425-4341

VOLKSWAGEN 1970 sharp Stick 455-4960

VW 1973 Super Beetle Rolls Royce frontend like new one owner Garage Kept $1,250 Tyme Sales 455-5566

884 Volkswagen

VW CAMPER 1972 must see $1,900 or best offer Needs a TLC 476-6701

VW'S WANTED
TOP DOLLAR PAID
IMMEDIATE CASH
TOM SULLIVAN VOLKSWAGEN
OPEN SATURDAY
25400 W. 8 Mile 353-6900

VW 1972 Super Beetle excellent open inside cash or terms 476-6701

VW 1971 Beetle 4 new radials good condition $1,000 425-3761

VW 1973 Super Beetle 4 speed air cleaner $1,500 476-3761

All cars have received autosense computerized car service.

ARMSTRONG
Buick-Opel 525-0900
30500 PLYMOUTH RD., LIVONIA

1975 BUICK REGAL	1974 OLDSMOBILE DELTA ROYALE
2 door air conditioning full power AM FM stereo radio tilt wheel cruise control door locks V-top 60-40 trim **$3,585**	2 door air conditioning power steering and brakes radio V-top **$1,895**
1973 CHEVROLET MONTE CARLO	**1973 BUICK ELECTRA CUSTOM 225**
Air conditioning AM FM stereo radio power steering and brakes automatic V-top rally wheels **$2,495**	2 door hard top air conditioning full power V-top power door locks radio **$1,695**
1974 BUICK CENTURY	**1974 CHEVROLET IMPALA**
2 door V-8 automatic power steering and brakes radio **$2,090**	4 door V-8 air conditioning automatic power steering and brakes radio **$2,488**

'77 ASPEN SALE

We are overstocked with 104!

Example:



NEW 1977 ASPEN

Full factory equipment Stk #2413

HARD TO BELIEVE AT **$3333**



NEW 1977 ASPEN WAGON

Automatic 318 V-8 vinyl bench seat rear defogger luggage rack body side mouldings white wall tires power brakes left remote mirror plus much more STK #2307

HARD TO BELIEVE AT **$4111**

UNBELIEVABLE SAVINGS!

"Drive a little, save a lot"

CRESTWOOD DODGE

32850 FORD RD. (AT VENOY) **421-5700**

NEW ON THE LOT!

1975 GRANADA
V8 automatic power steering air conditioning black with burgundy interior low mileage **$2977**

1975 MONARCH
6 cylinder automatic power steering MPG special **$2477**

MARKS-CONTINENTALS
Full options good selection reasonably priced from **$1577**

BOB DUSSEAU
MERCURY LINCOLN
31625 Grand River
474-3342

TOP DOLLAR PAID FOR SHARP USED CARS

ANY MAKE, ANY MODEL

LIVONIA'S ONLY CHEVROLET DEALER

Tennyson CHEVROLET

Putting you first keeps us first

32570 Plymouth Rd. Phone 425-6500

IT'S FIESTA TIME AT STARK HICKEY WEST

STOP BY AND TEST DRIVE FORDS ENTRY INTO THE SMALL CAR MARKET

FIESTA

IMPORTED FROM GERMANY!

46 MPG HIGHWAY EPA

36 MPG CITY

FOR YOUR CONVENIENCE
OPEN THURSDAY & FRIDAY
TIL 9 PM

STARK-HICKEY WEST

Michigan's No. 1 Ford Dealer for 10 Consecutive Years

24760 W. 7 MILE at Grand River

FORD

538-6600

STU EVANS SELLS FOR LESS

GET OUR DEAL BEFORE YOU BUY

- MERCURY
- LINCOLN
- COUGAR
- CAPRI
- MONTEGO
- MONARCH
- MARK IV
- COMET
- BOBCAT

LARGE INVENTORY

STU EVANS MERCURY LINCOLN

1975 FORD RANCHERO
V8, automatic, power steering and brakes. Vacation special. **$3,295**

1975 T BIRD
Full power, factory air conditioning. **$4,395**

1972 CADILLAC SEDAN de VILLE
Full power, air conditioning **$1,095**

1976 CHRYSLER CORDOBA
Factory air, automatic, power steering and brakes, low mileage. **$4,695**

1971 OLDS TORONADO
2 door, hard top, full power, air conditioning. **$995**

1975 MAVERICK
6 cylinder, automatic, power steering. **$2,295**

1972-1977 LINCOLNS & MARKS
Full power, factory air, beautiful selection to choose from.

1975 CADILLAC SEDAN de VILLE
Full power, triple black. Sharp. **$4,595**

1975 PINTO WAGON
Automatic, radio, heater. **$2,495**

1972 FORD VAN
Radio, heater, 3 speed, 6 cylinder, Vacation special. **$1,695**

1973 OLDS TORONADO
Full power, air conditioning. **$1,195**

1974 BUICK ELECTRA 225
Air conditioning. Sharp. **$2,495**

STU EVANS
MERCURY LINCOLN Dealer Leasing Association
32000 FORD ROAD
(near Merriman)
GARDEN CITY 425-4300

SEE THE ALL NEW FIESTA

PREMIERE Showing!

FORD FIESTA

Thursday & Friday
August 25 & 26
Open Til 9 PM

FORD FIESTA

- ECONOMY
- STYLING
- PERFORMANCE
- HANDLING
- COMFORT

Europe's Hottest Selling New Car

ECONOMY
46 MPG HWY.
34 MPG CITY
*EPA Estimates



DRIVE ONE TODAY!

LEO CALHOUN
453-1100 Ford 41001 PLYMOUTH RD.
"Where Customers Bring Their Friends"

OPEN MONDAY & THURSDAY TIL 9 P.M.

TOWN & COUNTRY DODGE

75 CARS IN STOCK ALL MODELS!

'73 CLUB, cab pick-up	$1,795
'73 SEBRING PLUS buckets air	$1,895
'75 MACH I, air conditioning	SAVE



1977 MONACO
2 door hardtop factory official car factory air V-roof many other extras low mileage almost new new car warranty included
$4,595

'76 ASPEN, 4 door air	$3,395
'76 VOLARE, 2 door air	$3,295
'76 SPORTSMAN VAN, air	$3,695
'71 MACH I, AUTO	$895



1972 SATELLITE
V-8 automatic power steering V-roof white walls like new condition must see!
$1,695

'76 CHARGER, loaded	$4,295
'74 CHRYSLER, loaded	$1,995
'75 DUSTER, air	$1,995

JOHN CUETERS
TOWN & COUNTRY DODGE
9 MILE & GRAND RIVER
FARMINGTON 474-6750

STU EVANS

MERCURY LINCOLN Dealer Leasing Association

32000 FORD ROAD
(near Merriman)
GARDEN CITY 425-4300

NOBODY IN THE WORLD SELLS MORE AMERICAN MOTORS CARS THAN GREENFIELD AMC/JEEP

GREENFIELD AMC/JEEP

THE AMERICAN MOTORS KING SAYS:
"I don't care where you've been or what you've been offered on any car — don't sign any order with any dealer until you see our deal!

13600 GREENFIELD AT SCHOOLCRAFT
837-8200

BUY DIRECT AND SAVE

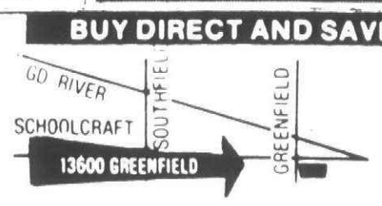

The Toughest 4-Letter Word on Wheels
JEEP
Joins the Toughest Competition in the World

Canton Observer
Classified Real Estate
522-0900
Thursday, August 25, 1977

CLASSIFICATION INDEX

AUTOMOTIVE
850 Autos for Sale
852 Antique Cars
854 American Motors
856 Buick
858 Cadillac
860 Chevrolet
862 Chrysler
864 Dodge
866 Ford
870 Jeep
872 Lincoln
874 Mercury
876 Oldsmobile
878 Plymouth
880 Pontiac
824 Sports & Imported Cars
882 Thunderbird
884 Volkswagen
816 Auto — Truck Parts & Service
818 Auto Rentals & Leasing
819 Auto Financing
820 Autos Wanted
822 Trucks for Sale
823 Vans
800 Recreational Vehicles
802 Snowmobiles
804 Airplanes
806 Boats & Motors
808 Vehicle & Boat Storage
810 Insurance Motor
812 Motorcycles
Go-Karts
Mini-Bikes
814 Campers & Motorhomes

EMPLOYMENT, INSTRUCTION
518 Education Instruction
500 Help Wanted
510 Help Wanted Couples
502 Help Wanted Dental-Medical
507 Help Wanted — Part Time
508 Help Wanted Domestic
504 Help Wanted Office-Clerical
506 Help Wanted Sales
520 Secretarial-Business Services
512 Situations Wanted Female
514 Situations Wanted Male
516 Situations Wanted Male & Female

MERCHANDISE FOR SALE
702 Antiques
706 Appliances
700 Auction Sales
712 Bicycles for Sale
718 Building Materials
724 Camera Supplies
703 Crafts
720 Farm Produce
721 Flowers & Plants
722 Hobbies, Coins & Stamps
744 Horses, Livestock & Equipment
708 Household Goods — Oakland County
709 Household Goods — Wayne County
738 Household Pets
716 Lawn/Garden & Farm Equipment
710 Misc. for Sale — Oakland County
711 Misc. for Sale — Wayne County
726 Musical Instruments
740 Pet Service
704 Rummage Sales
730 Sporting Goods
728 TV, Stereo, Hi-Fi & Tape Decks
734 Trade or Sell
736 Wanted to Buy
732 Wearing Apparel

NOTICES & SERVICES
468 Death Notices
604 Announcements & Notices
626 Bingo
610 Cards of Thanks
618 Child Care
614 Death Notices
628 Entertainment
616 Hall for Rent
612 In Memoriam
622 Income Tax & Insurance
606 Legal Notices
602 Lost & Found
600 Personals
624 Professional Services
608 Transportation

REAL ESTATE FOR RENT
400 Apartments to Rent
422 Commercial — Industrial to Rent
426 Convalescent — Nursing Homes
408 Duplexes to Rent
410 Flats to Rent
414 Florida Rentals
402 Furnished Apartments to Rent
406 Furnished Houses to Rent
428 Garages to Rent
404 Houses to Rent
432 Living Quarters to Share
418 Mobile Homes to Rent
424 Office — Business Space to Rent
420 Rooms to Rent
412 Townhouses — Condominiums to Rent
420 Rooms to Rent
412 Townhouses — Condominiums to Rent
416 Vacation Rentals
430 Wanted to Rent
433 Wanted to Rent Resort Property
436 House Sitting Service

REAL ESTATE FOR SALE
311 Home for Sale Oakland County
302 Birmingham-Bloomfield
351 Bus. & Professional Bldg. for Sale
304 Farmington-West Bloomfield
309 Northville-Novi
308 Rochester-Troy
306 Southfield-Lathrup
310 Union Lake/Commerce
319 Homes for Sale Wayne County
312 Livonia
314 Plymouth-Canton
318 Redford
316 Westland-Garden City
320 Other Suburban Homes for Sale
321 Real Estate Service
330 Apts. for Sale
360 Business Opportunities
348 Cemetery Lots
352 Commercial-Industrial
322 Condominiums for Sale
324 Co-ops for Sale
344 Country Homes
326 Duplexes for Sale
350 Farms for Sale
336 Florida Property for Sale
354 Income Property for Sale
356 Investment Property for Sale
340 Lake & Resort Property for Sale
342 Lakefront
364 Listings Wanted
338 Lots & Acreage for Sale
332 Mobile Homes for Sale
364 Listings Wanted
338 Lots & Acreage for Sale
332 Mobile Homes for Sale
358 Mortgages — Land Contracts
346 Northern Property
334 Out of Town Property
368 Real Estate to Exchange
362 Real Estate Wante
328 Townhouses for Sale

We reserve the right to classify, revise or reject any want ad. Want ads may be placed until 4 p.m. Tuesday for the Thursday edition and 4 p.m. Friday for the Monday edition. No cancellations accepted after noon Tuesday for Thursday editions or noon Friday for Monday editions. No cancellations before first insertion. No cancellations on Double Action Ads. The Observer &, Eccentric Newspapers will not issue credit for errors in ads after the first incorrect insertion. Report any errors immediately. Phone Room hours are 8:30 a.m. to 5:30 p.m. Monday through Friday. Wayne County 522-0900. Oakland County 644-1070. Customer Services 261-3600.

312 Livonia

ATTENTION COLONIAL LOVERS OPEN SUNDAY 1-5 PM
2375 Cabot St., Canton between Michigan & Palmer off Sheldon. Beautiful brick colonial. 3 large bedrooms, 8 rooms, natural fireplace, full basement, 2 car attached garage. Elegantly finished. For more information call Robert Olson 455-7790 or 455-4958
455-7790
REALTY WORLD
COLONIAL VILLAGE INC

ATTRACTIVE, SPACIOUS. Colonial. 3 bedrooms, 1½ baths, 2½ car garage, lovely family room, excellent neighborhood. 14211 Hubbell. Open Sunday 2-6pm. 425-7993

BLUE GRASS FARMS 4-bedroom, 2½ baths, colonial, family room with fireplace, formal dining room, 1st floor laundry and attractive Florida room. Paneled basement, on cul-de-sac. $66,900. By owner. 464-2782

BURTON HOLLOW BY OWNER
Resort like atmosphere. 16x34 inground pool, beautiful setting, complete privacy. Split level, central air, 3 bedrooms, 3 baths, 2½ car heated & insulated garage, electronic door opener, sprinkler system, family room with fireplace and wet bar, unusual decor, electronic burglar alarm, carpeting and drapes, immaculate condition throughout. Extras too numerous to mention. Buyers only.
421-5092

BURTON HOLLOW. Elegance throughout this 3 bedroom bi-level ranch. 2½ baths, formal dining room, lovely family room, full wall fireplace, carpet, air, basement, 2½ car garage. $62,900. 522-1236

BUYING ON MY MIND!
To Purchase this lovely Colonial offering 4 Bedrooms, dining room, 2½ baths, basement, family room with fireplace. Redwood deck attached garage and Much More! $62,900
CENTURY 21
CORNERSTONE 478-4660

BY OWNER country living at its finest. 2 month old custom ranch, nestled in towering trees on professionally landscaped ½ acre. Some features include: circular drive, fieldstone front, tiled foyer, air conditioning and tastefully co-ordinated interior. No expense spared. May be seen at 14589 Fairlane, part of Wildwood Sub. Shown by appointment only. Call after 4:30. 464-0886

BY OWNER Deluxe 3 bedroom Ranch with garage, central air, wet bar, finished basement. Quality throughout. Many more features. Ideal area. Good neighbors. 261-0603

312 Livonia

BY owner - exceptionally clean 3 bedroom brick ranch near 5 Mile-Levan, family room, fireplace, country kitchen, huge tiled basement, 1½ baths, attached 2½ garage, aluminum trim, fully carpeted, 24 ft. swimming pool, patio with gas barbecue & awning fenced yard, many more extras. $52,900. Open Sunday or by appointment. 464-7708

BY OWNER - 3 bedroom Stucco Ranch, newly remodeled interior. New gas FA furnace & water heater. Built-in dishwasher, new carpeting thru-out. Double lot, 80x135. 2 garages, large garage has gas furnace. All landscaping, paved streets. Livonia Mall area. $38,900. After 6PM. 532-9058

BY OWNER
3-bedroom, 2 baths, family room, ranch type home. Carpeted. New 22 x24 garage. New closed and screened porch. Fenced yard 82 x 300 with good vegetable garden. 4 blocks to Livonia Mall. Open for inspection 9-9 to buyers only. Priced for quick sale, moving to Florida. Terms open. Must be seen to appreciate. 28571 Clarita, Livonia

BY Owner - 3 bedroom 2½ bath bi level on ravine. Burton Hollow. Buyers only. 427-5757

BY OWNER
4 Bedroom Quad Level
Beautifully landscaped. Large family room, carpeting, built-ins, 1½ baths, attached garage. Decorator fixtures, remodeled kitchen. Large lot, quiet street. $52,900
522-4715

BY Owner, 4 bedroom Burton Hollow Woods colonial, attractive maintenance free brick with aluminum siding and aluminum trim, 2½ baths, 2 car attached garage, formal dining room, family room with full wall fireplace, doorwall to patio, built-ins in large country kitchen, 1st floor laundry with cupboards and double closets, many extras. 2238 sq. ft. of gracious living. $75,900. 425-0509

312 Livonia

BY OWNER 6 Mile-Levan area, 3 bedroom brick ranch, natural fireplace, large sunken family room, country kitchen with built-ins, nicely landscaped, inground pool. $61,900. 422-5642

BY OWNER - 6 Mile Country Club area, 4 bedroom colonial, 2½ baths, family room with fireplace, central air, 2 car attached garage, many extras. Immediate occupancy. $68,500. 464-8195

BY OWNER. $63,900. 6 Mile and Newburgh. Sharp 4 bedroom Ranch, 2½ baths, super large lot. Newly decorated. Finished rec room, many more extras. 525-0475

BY OWNER 7 Mile - Levan area. Cape Cod Colonial. 4 bedrooms, 2½ baths, dining room, 1st floor laundry, full basement, patio, family room with fireplace. 18477 Parklane. $71,900. 474-5348

Can't Find Anything
you like for $40,000? Look no further, you have found a lovely 3 bedroom brick ranch in move-in condition with fresh decor throughout, kitchen extras, recreation room has fireplace and wet bar, 2 car garage, beautiful shade trees, excellent location. Asking $2,100 DOWN $40,500 TOTAL PRICE. Call ONE WAY 522-6000 or 464-0800
One Way
CENTRAL AIR
20259 MAPLEWOOD - 3 bedroom tri-level with inground pool, 2 full baths, family room, dining room and more. Only $42,900. Owner moving.
KAVANAUGH
REAL ESTATE
478-2555 427-8321

312 Livonia

COLONIAL by owner, air conditioner, sprinkling system, 3 bedrooms, family room with fireplace, 2 car attached garage, much more, priced for quick sale and quick occupancy. 464-0483

COLONIAL CHARM
1ST OFFERING
Lovely 4 bedroom brick colonial, 1½ baths, full basement, excellent assumption. Only $38,900.
CENTURY 21
Hartford South 464-6400

COME TO OUR HOUSE FOR YOUR HOUSE
JAMY REALTY
18293 Beech Daly
537-1050

COUNTRY LIVING
BY OWNER
Custom built 3 bedroom, 2 bath brick Ranch situated on heavily treed ¾ acre. Carpeted throughout, screened patio, custom drapes, 2 car garage, living room-family room separated by 3-way fireplace. Many fine appointments. Immaculate condition. Buyers only. 16810 Mayfield, Farmington/6 Mile. $79,900. 525-0057

BY OWNER, Farmington Rd., 3 bedroom brick ranch, with aluminum trim, country kitchen, built-ins, natural fireplace in living room, carpeted throughout, half bath in finished basement, central air, move in condition, 2½ detached garage, fenced in yard. $41,500. 427-1406

312 Livonia

CUSTOM BUILD
Superb custom builder will give you your choice of home and features to be built on this beautiful half acre treed lot adjacent to Nottingham West. Builder will build a beautiful colonial for $85,900 or a 1,700 sq. ft. ranch of your choice for $79,900. Call now for more details.
HARRY S. WOLFE COMPANY
33235 Seven Mile 474-5700

CUSTOM RANCH
First offering on this 3 bedroom, 2½ bath brick ranch with an 18 ft. modern kitchen, with built-ins, a first floor laundry, a cozy family room, a full finished basement and oversized 2½ car garage, don't miss this one. $52,900.
HARRY S. WOLFE COMPANY
32398 Five Mile GA 1-5660

EXECUTIVE BRICK, RANCH
On 1 acre lot, 3200 sq. ft. 3 bedrooms, 2½ baths, 2 fireplaces, extra large family room, dining room, 3 car attached garage, Florida room. By owner. Asking $76,500. Open Sun. 2-5 PM. 38427 Five Mile. 474-5228

EXECUTIVE Wing Colonial, 4 bedrooms, 2½ baths, first floor laundry, formal dining room, golf course view, immediate occupancy. $70,500. 464-6477

312 Livonia

FALL-1977
A TIME TO SETTLE
In a lovely, clean, well-maintained home for $2,200 DOWN. 3 bedroom brick ranch featuring: wet plaster walls, hardwood floors, full basement and 2 car garage. Also includes kitchen extras, attic fan, smoke detectors and custom draperies and fixtures. Oversize lot with fruit and spruce trees. Asking $42,250. Call ONE WAY 464-0800 or 522-6000
One Way
FANTASTIC - CLEAN
3 Bedroom brick Ranch, full finished basement. Doorwall to beautiful patio. Landscaped back yard. All for only $33,900. WON'T LAST AT THIS PRICE.
CENTURY 21
GOLD KEY HOMES
27349 W. 7 Mile Redford
255-2100

FASTER THAN A SPEEDING BULLET!!
Is when you can move into this gorgeous Ranch. Offering: 4 bedrooms, 2 full baths, basement, 44x26 Rec. room, garage, family room, and much more! $56,900
CENTURY 21
CORNERSTONE 478-4660

IMMEDIATE OCCUPANCY, brick Ranch, 3 bedrooms, natural fireplace in family room, completely carpeted. Attached 2 car garage, 1½ baths, central air, finished basement with wet bar. Plus many extras. $55,900. By Owner. After 6PM. 525-5147

312 Livonia

FHA or VA TERMS
A charming Bungalow with the best terms in town, this sharp, clean 2 bedroom starter home has a nice lot and good taxes. Call for appointment.
Century 21
Gene Darke 2 Realtor
851-6700

FIRST OFFERING! By owner. Rosedale Gardens. Georgian Colonial with 3 bedrooms, full bath plus 2 half baths, large 24 ft. living room with natural fireplace, formal dining room, kitchen with dining place, attached double garage with large walk-up storage area, tiled & paneled full basement with studio area. Patio, garden, much more. With EXTRA LOT. Convenient to everything. By appointment. $64,900. GA1-7874

IMMEDIATE OCCUPANCY. Open Sun. 1-5. Executive sized Colonial. Prime Livonia area. 4 bedrooms, 2½ baths, large formal dining room, full wall fireplace in family room, 3 year old, on large lot backing to private woods. Many custom features including: wood thermopane windows, stained woodwork, Quality carpeting throughout. Designers Solarian. Professionally landscaped. Large unique patio and more. 478-6870

FIRST OFFERING
Built and maintained with pride this is a 3 bedroom brick ranch with a modern kitchen, a full finished and carpeted basement and 2 car garage. $37,900
HARRY S. WOLFE COMPANY
32398 Five Mile GA 1-5660

312 Livonia

FOUR BEDROOM Brick & Aluminum Ranch on large treed lot, 72x140 ft. Finished basement, 1½ baths, carpet throughout, heated swimming pool with deck, carport. Near Schools. $39,500. 5 Mile - Hubbard Area. Open House Sunday 12-5PM. After 5:30PM. 261-1568

PRICED to sell. 3 bedroom brick ranch, fireplace, carpeted, 1½ car garage, large lot with trees, quiet street. 525-1414

LIVONIA by owner. 4 bedroom colonial, corner lot, 2½ baths, formal dining room, family room with fireplace, basement finished with ½ bath, hot water heat, 20x40 pool, fast occupancy. $69,900. 425-0204

LIVONIA
MAKE US AN OFFER
on this sharp 3 bedroom brick ranch, 21 ft. living room, finished basement, 2 car garage, central air conditioning, choice location, owner has purchased a new home and must sell, asking $36,900
LIVONIA
IMMACULATE
home on a ½ acre treed lot, huge living room and formal dining room, 2 spacious bedrooms, 25 ft. family room with fireplace, garage, only $38,900.
Jerry F. Edwards & Assoc.
553-8100

PRIME NW area, 4 bedroom brick colonial, den, custom fireplace, kitchen with built-ins and breakfast nook, separate dining, rec. room, 2 car attached garage, opener, fully carpeted, immediate occupancy, open. $55,900. 464-8036

312 Livonia

LIVONIA
NEW LISTING
THIS HOME WONT LAST
Super sharp 3 bedroom brick ranch, family room, natural fireplace, beautifully finished rec. room, modern kitchen, beautifully finished basement, 2½ car garage and much more. 1st offering $39,500. Don't hesitate.
Century 21
HARTFORD S. 261-4200

JUST LISTED
Enjoy the country atmosphere living in this 3 bedroom brick ranch with large country kitchen, basement, 2 car garage. Livonia. $45,900.
Realty World
CAMELOT 525-5600

LARGE FAMILY ROOM
31450 FAIRFAX - 3 bedroom ranch with carpeting throughout. 20 x 17 family room and nice corner lot. Asking $42,900.
KAVANAUGH
REAL ESTATE
478-2555 477-8321

LIVONIA
BAVARIAN
Describes the feeling in this 3 bedroom brick ranch beamed ceilings, paneling, appealing rec room with wet bar. 2nd full bath in basement, huge enclosed terrace. 20 x 30 brick front garage, large landscaped lot. $4,400 down.
1st United
Weldon Clark
425-7300

LIVONIA SCHOOLS
EXCITING TRI
Sharp 4 bedroom split level, modern kitchen including oven and range, family room, 1½ baths, large utility and storage, 2½ car garage and more. Asking $38,500.
Century 21
HARTFORD S. 261-4200

LIVONIA wing colonial, 3 bedrooms, 2½ baths, inground pool, ravine lot, family room, fireplace, dining room, first floor laundry, many extras. $75,900. Owner. 464-8178

CARDINAL WEST INC.
FUNK REALTY COMPANY DIVISION


JERRY ROZEMA

ROSEMARY SAUNDERS

JOETTE GEORGE
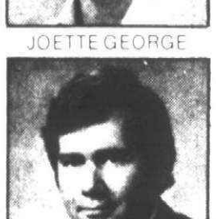
MARTIN MATHES
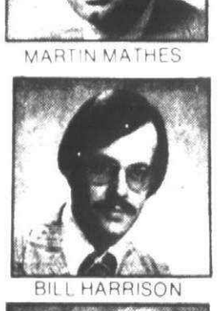
BILL HARRISON

JUNE KARRES

4 Offices To Serve You

- Ask About Our Guaranteed Sales Plan
- Computerized Service
- Nationwide Find A Home Service

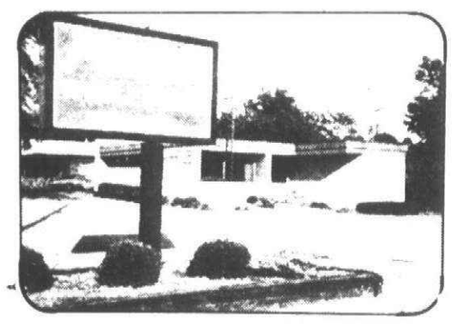

LIVONIA
Central air, inground pool, flowing stream and woods on a RAVINE lot are the bonuses in this 4 bedroom plus den, 2½ bath Colonial located in Burton Hollow Sub. $75,900.
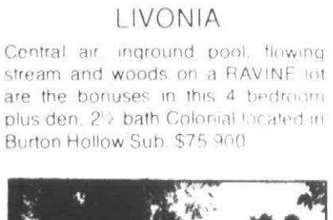
BLOOMFIELD HILLS
Just Listed. A park-like setting compliments this 3 bedroom Tri-level. Formal dining room, family room with fireplace, attached 2 car garage. $74,900.
LARGE LOT
With country atmosphere enhances this 3 bedroom custom brick ranch. Family room, 2 car attached garage, full basement. Only 3 years old. Asking $53,900.
EXECUTIVE'S DREAM
Restful seclusion in this custom built beauty of almost 3,000 sq. ft., on an Acre ravine lot. Features 25 ft. step down family room which opens to a large enclosed terrace. Two fireplaces, two baths, den and three bedrooms. VERY ELEGANT. By appointment only. $135,000.
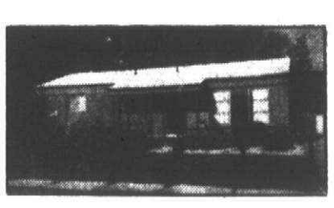
LIVONIA
Immediate Occupancy on this 3 bedroom face brick, 1½ bath ranch with recreation room, tool shed, on large lot. $35,900.
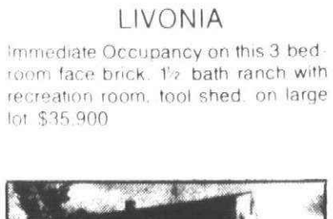
REDFORD
Dream of a Colonial? This 3 bedroom brick and aluminum home is it, with a country kitchen, basement. It just needs your decorating touch. Only $26,900.
4 OR 5 BEDROOMS
For the price of three in this sharp Redford bungalow. Two baths, dining room, recreation room, garage. Energy saving Hot water heat. Only $29,500.
SOLITUDE
With peaceful quiet living in this aluminum sided two bedroom home situated on a large treed lot. Separate dining room, two car garage. $35,900.
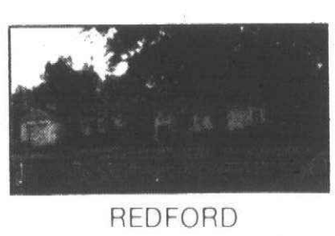
REDFORD
Long, low and lovely is this well kept 3 bedroom ranch in a prestige area. The oversized lot in a country setting offers a patio, grill and 20x40 inground pool that is enclosed. Retired owners leaving ALL furnishings. $42,900.
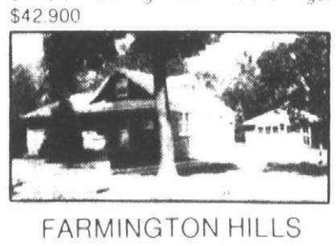
FARMINGTON HILLS
This extra-ordinary brick home is in a secluded treed setting. Three bedrooms, 1½ baths, huge country kitchen, family room, oversized garage. Enjoy privacy here among towering trees. Just $44,900.
COUNTRY LIVING
Surrounds this cute 1½ story home. Three bedrooms, 23 ft. living room, large kitchen, 1½ car garage, large trees. Asking only $24,900.
IMMACULATE
Is this three bedroom ranch with full basement, country kitchen, beautiful decor and landscaping. Extra blown in insulation. Good Assumption. $24,500.

WE NEED
3 & 4 BEDROOM HOMES


SOLD 14 DAYS

SOLD 13 DAYS
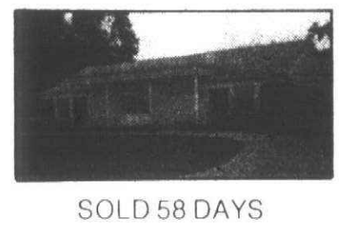
SOLD 58 DAYS
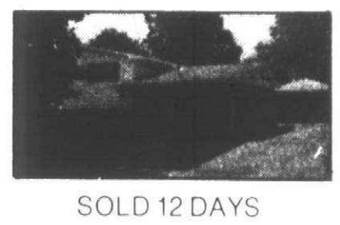
SOLD 12 DAYS
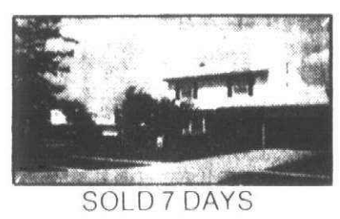
SOLD 7 DAYS
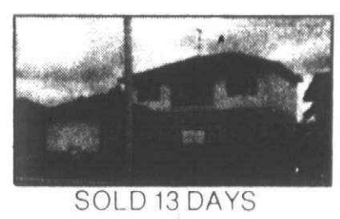
SOLD 13 DAYS

WE ARE BATTING OVER 900
OUR TEAM CAN DO A JOB FOR YOU!

21 YEARS OF DEPENDABLE SERVICE
REALTOR®

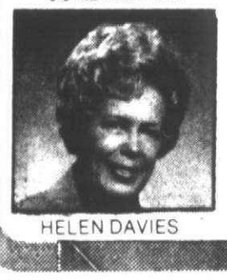
HELEN DAVIES

JOAN CARNEY

FERN McCORMICK
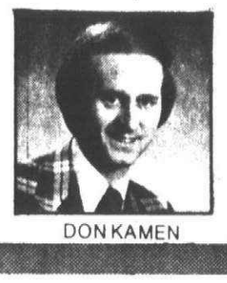
DON KAMEN

MARIAN ROSHIRT
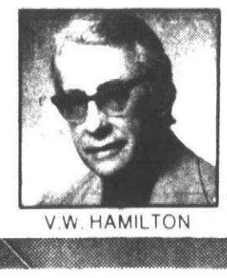
V.W. HAMILTON

CARDINAL WEST INC.
FUNK REALTY CO. DIVISION
EQUAL HOUSING LENDER
522-5333
32744 FIVE MILE ROAD
LIVONIA, MICH.

O&E

312 Livonia

LIVONIA
NEW LISTING
Clean and sharp 3 bedroom brick ranch, 1½ baths, family room, rec room, natural fireplace, central air, sprinkling system for beautiful landscaped yard. Patio, attached 2 car garage and more. 1st offering $53,500

Century 21
HARTFORD S 261-4200

LIVONIA
PILLARED COLONIAL
½ ACRE (WOODED) A beautiful setting, a beautiful home. spacious Georgian colonial in mint condition. 4 spacious bedrooms, the master suite 21 ft. with privacy bath, family room with fireplace, formal dining room. First floor laundry, basement, attached 2 car garage. $79,900
HARRY S
WOLFE
COMPANY
32398 Five Mile GA 1-5660

THREE BEDROOM Ranch. Family room, air conditioned, 1½ baths, 2 car garage, tiled basement. Rosedale Meadows. By owner $39,900 522-7463

312 Livonia

Livonia Schools
Clean and sharp 3 bedroom brick ranch, family room, large kitchen and dining area, full finished rec room and more. Asking $34,900.

Century 21
HARTFORD S 261-4200

"Q" STANDS FOR QUAD!
"Q" Stands for QUALITY. "Q" Stands for QUANTITY. And more - all within this beautiful QUAD LEVEL. Offering 3 bedrooms, large living room, family room, 2 terraces, garage and more! $50,500

CENTURY 21
CORNERSTONE 478-4660

ROSEDALE GARDENS. 3 bedroom brick ranch, finished basement with bar, includes kitchen appliances, excellent condition, over $40,000 522-8993

OWNER TRANSFERRED
(No 1) Burton Hollow. Early occupancy possible on this attractive 5 bedroom brick home offering 2 family rooms, 2 fireplaces, finished basement. Privacy setting backing up to woods, ravine, stream. 31x16 ft. pool. $76,500. MI. 58568

Century 21
VINCENT N. LEE
EXECUTIVE TRANSFER SALES
553-3408

312 Livonia

LIVONIA
$19,900 G.I.-O.K.
Sharp 2 bedroom starter on 50x220 fenced lot. 1½ car garage, quiet street, closing costs down.
CALL MARY ROSS
CENTURY 21
HALLMARK INC 937-2300

LIVONIA
2 Perfect Starters
to choose from. 2 bedrooms with room for 3, 1st floor utility, large lot, garage and more. Priced from $20,500.

Century 21
HARTFORD S 261-4200

LIVONIA $37,900
BRICK RANCH
First time offered this super sharp 3 bedroom ranch. 1½ baths, full finished basement with wet bar. 2½ car heated garage. Be the first to see! Call JEROME KERN

Norwood
No. 1, Inc 464-2800

LIVONIA $53,900
FIVE MILE-NEWBURGH
Four year old, extra sharp 3 bedroom brick ranch, carpeting throughout, full wall fireplace in family room, patio, attached 2 car garage. Beautiful "Fantasea" 24x16 heated pool. Call MURIEL OLSON today.

Norwood
No. 1, Inc 464-2800

WELL SHADED
Picture book home with spacious rooms on large lot. Natural fireplace, separate dining room, attached garage, terrace, patio, play house, 3 bedrooms, 2 baths, 1 off master bedroom. Walk-out basement, 2 blocks to school, near shopping center. Great for growing children. $42,900

TEPEE
25200 Five Mile 533-7272

312 Livonia

OPEN SUNDAY 12 - 5
BY OWNER Schoolcraft - Farmington Rd. area. Colonial with 3 bedrooms (possible 4th), dining room, 1½ baths, paneled family room with fireplace, 1st floor laundry, 2 car attached garage, full basement, central air. Fenced back yard with patio and children's play area. 14445 Gary Lane. $61,900
525-4145

QUAINT & SPACIOUS
Immaculate large family home on a 120 x 140 beautifully treed lot. Features 3 farm sized bedrooms, family room and a 2½ car attached garage. Recently remodeled including a new roof. Priced for immediate sale $36,500.
HARRY S
WOLFE
COMPANY
33235 Seven Mile 474-5700

RAMBLING RANCH
Beautiful 3 bedroom brick ranch, 1½ baths, den, natural fireplace, Florida room, large lot. Asking $49,900.

CENTURY 21
Hartford South 464-6400

TREED HALF-ACRE
Beautiful custom cedar sided ranch home on a large treed lot. Highlights include a large living room with natural fireplace, dining ell, modern kitchen, breezeway, basement, and an attached garage. Offered at $45,500.
HARRY S
WOLFE
COMPANY
33235 Seven Mile 471-5700

6 MILE-LEVAN AREA. Denmar Estates. 3 bedroom Brick Ranch, central air, 100x120 treed Lot, 2½ baths, 22ft. family room, Old English Rec. Room, deck, extras. $64,900 427-0845

312 Livonia

SEE WHAT $26,900 CAN BUY!
A Beautifully decorated brick half duplex featuring a deluxe rec room with wet bar, separate dining room with doorwall, 2½ car garage in good Livonia location.

Red Carpet
REALTORS 522-3500

SHADY. LOCATION
Comfy and clean 3 bedroom brick ranch highlighted by a large country kitchen, super carpeted rec room with electric fireplace, and BIG 2½ car garage on large treed lot. Only $38,900

Red Carpet
REALTORS 522-3500

SOUTHWEST Livonia. Immaculate 3 bedroom brick Ranch. Family room with fireplace, full basement tiled, 2½ car garage, central air, new carpet, 8 years old. Open Sundays. By owner $48,500 464-3147

SPACIOUS Ranch in Hillcrest Gardens. By Owner. Features 3 bedrooms, 1½ baths, large living room, natural fireplace, dining room, country kitchen, first floor laundry & den, 2½ car garage, ½ acre lot. $55,900. Call for appointment. 477-7438

SPACIOUS 3 bedroom brick ranch 1½ baths, family room, fireplace, formal dining, attached 2 car garage, full finished basement, patio, professionally landscaped. By owner $54,500. Open Saturday, Sunday, 1-5 PM. 13995 Beatrice, north of Schoolcraft. 522-1346

STARTER HOME
A 3 bedroom ranch just sharp as can be. A modern kitchen, a huge living room with dining EL, carpeting throughout, a 2 car garage and all this on a large lot. $29,900
HARRY S
WOLFE
COMPANY
32398 Five Mile GA 1-5660

TWO bedroom all aluminum ranch, large ¼ acre lot, 7 Mile and Merriman area, close to schools and shopping. $26,900. After 6PM, 477-9080 or 459-5769

312 Livonia

TRI-LEVEL
Call to see this lovely 3 bedroom brick with family room, 1½ baths, carpeting throughout, enclosed terrace, immediate occupancy. Ideal area. Asking $39,500

GRAMCO
525-7400

LOW PRICE
Reflects need for minor work. If you are handy, here is a bargain! Located in popular Kimberly Oaks, this brick and aluminum ranch features 3 bedrooms, 1½ baths, fireplace, family room, large lot, 2 car attached garage. Owner needs sale at $50,900. Call us. We're Here for You.

CENTURY 21
Hartford West, Inc 453-7600

NEW LISTING
Super buy on this spacious 3 bedroom brick ranch. 2 full baths on main floor, fantastic sized rooms, electric fireplace in beautifully finished basement. Enormous 2½ car garage. $49,950

Castelli
525-7900

RAVINED ½ ACRE
Nature lovers will be delighted with this almost new 3 bedroom brick ranch featuring fireplaced family room, country kitchen and walkout basement for only $47,900

Red Carpet
REALTORS 522-3500

314 Plymouth Canton

A REAL BARGAIN. Reduced to only $42,500. 3 bedroom brick ranch, family room with fireplace, finished basement, treed lot with stream. Must sell. 455-7109

BUYERS DREAM
Lovely 3 bedroom brick ranch, 2 full baths, family room with natural fireplace, tiled basement, 2 car attached garage, large lot. Asking $51,500.

CENTURY 21
Hartford South 464-6400

314 Plymouth Canton

AVAILABLE IMMEDIATELY
Why wait till after school starts when you can be living in this super sharp 4 bedroom, 1½ bath colonial! Job transfer forces owner to leave his spacious home that includes nice family room with fireplace, carpeting throughout, low taxes. A fine buy at $47,500. Call MIKE BAKER. We're Here for You.

CENTURY 21
Hartford West, Inc 453-7600

"Bargain Priced" Immaculate 3 bedroom fully carpeted "COLONIST" Ranch with 2 full baths, large living room with dining ell, family room with natural fireplace and 2 car attached garage. Asking just $53,900.

CENTURY 21
Hartford 429, Inc 981-2900

IT WON'T LAST!
Super sharp and clean, centrally air conditioned, 4 bedroom, fully carpeted Sherwood Colonial in desirable Windsor Park. Spacious family room with natural fireplace, large formal dining room, 17' patio, 2 car attached garage and much more! Just listed at $59,900.

CENTURY 21
Hartford 429, Inc 981-2900

BY OWNER in Plymouth. Split Level home in New England Subdivision. formal dining, carpeting & draperies, 4 bedrooms, 2 full baths, family room with fieldstone fireplace, basement, covered patio, fenced yard, attached 2 car garage with automatic door opener, close to schools & shopping. $66,000
453-2955

BY OWNER. Prime Canton Sub. 3 bedroom custom brick split rock ranch, 2 car attached garage, full basement, 1st floor laundry, 20 foot kitchen and family room with wall fireplace, 2 full baths, central air and more. All on a beautiful landscaped lot. $62,500 459-3728

BY OWNER quality 4 bedroom brick colonial, 2½ baths, family room with wet bar, 1st floor laundry, central air, central vac, large redwood deck, more. One of Canton's finest subs. 455-0161

314 Plymouth Canton

BY OWNER quad level, Lake Pointe, Plymouth Twp. 4 bedrooms, 2 baths, large family room, fieldstone fireplace, formal dining room, plus kitchen eating area, attached 2 car garage, many extras. $64,500 455-3184

BY Owner. 3 bedroom brick face ranch with attached garage, large kitchen, connecting family room with fireplace, central air, large backyard with play area, walk to elementary school, and more. Open Sun. 2-5 397-1605

CANTON, by owner, 3 bedroom face brick ranch, full basement on extra large fenced, pie shaped lot. Central air, gas grill, large 3 car garage & more. 397-1772

CANTON
HOLIDAY PARK
Extra sharp 3 bedroom brick quad featuring family room, natural fireplace, enclosed Florida room, tiled rec room, large kitchen and dining area, 1½ baths, pool, patio and more. Asking $44,500.

Century 21
HARTFORD S 261-4200

CANTON, quad, 3-4 bedrooms, 1½ baths, family room with fireplace, 7½% assumption. $45,000. After 6 PM 981-1222

Canton's Best Buy!
Gleaming central air conditioned 3 bedroom fully carpeted North Canton Colonial with 1½ baths, large sunken family room with natural fireplace, country kitchen with dishwasher, full tiled basement and 2 car attached garage. Asking just $48,900. It's tack sharp!

CENTURY 21
Hartford 429, Inc 981-2900

CANTON
3 Builder's Models
4 BEDROOM QUAD LEVEL
$69,500
4 BEDROOM COLONIAL
$69,500
4 BEDROOM SPLIT LEVEL
$59,900

Century 21
HARTFORD S 261-4200

COLONIAL, 3 bedrooms, 1½ baths, 2 car attach garage, family room with fireplace, attic fan, very tasteful, fully decorated. $47,900. 459-1321

314 Plymouth Canton

GLENVIEW SUB
Plymouth English Tudor, by owner, 4 bedrooms, 2½ baths, den off large foyer, formal dining room, paneled family room with fireplace, kitchen & dinette built in range & double ovens, 1st floor or basement laundry room, full basement, extra long 2½ car side entrance garage with circular driveway, ½ acre fully landscaped for privacy. Shown by appointment. Buyers only. 453-2797

DRC
PASS
WINNER

Come Live With Us
Compare our beautiful town and the convenience to downtown Plymouth, you will have time, living with the most comfortable starter home, 2 bedroom ranch with full basement, carpeted throughout. Oversized 2 car garage and large treed lot. Only $37,900. Ask for DOROTHY WOODS. We're Here for You.

CENTURY 21
Hartford West, Inc 453-7600

First Offering
Brick ranch on Canton with one and one half baths, and two car garage. Fireplace in family room, panelled, finished basement. Private fenced in yard with patio, in ground sprinklers, & gutters. Backs up to wooded area. Ask for $54,500. Call now for more details.

O'HARA & CO
REALTORS
464-0400

THREE BEDROOM brick colonial, 1½ baths, country kitchen, family room, fireplace, 1st floor laundry, basement, garage, patio. Must see. $50s. 981-2348

JLH

J. L. HUDSON
REAL ESTATE

CUSTOM QUALITY HOME
Wet plaster, marble sills, all birch trim. Three bedrooms, central air, inground sprinklers, 2½ car garage, terrace, fenced yard. Lovely Plymouth area. $45,900.

GOOD FAMILY HOME
Three bedrooms, family room with fireplace, finished basement, attached 2 car garage. Central air, excellent landscaping. Very private yard. $49,900.

DELIGHTFUL CAPE COD
Located in a convenient area of Plymouth Township. Four bedrooms, dining room, complete kitchen, family room, fireplace in living room, two baths, covered terrace, carpeted throughout, attached garage. LOVELY! $69,500.

A DIFFERENT HOME
A country sized lot (almost ½ acre) and a huge sunny family room with raised hearth fireplace are all yours in this 3 bedroom brick ranch in Plymouth Township. Plus, den and dark room. Assumable mortgage. Reduced to $54,900.

ANXIOUS SELLER
Seller says: "Make an offer! This home must be sold!" Lovely 4 bedroom brick ranch on ½ acre lot. Spacious living room with Cathedral ceiling and fireplace. New kitchen with eating space, large family room with fireplace, two baths, screened in porch, baseboard hot water heating system, first floor laundry and attached garage. Beautiful area. $66,500.

607 S. Main St. Plymouth
453-2210

First Federal Realty, Inc.

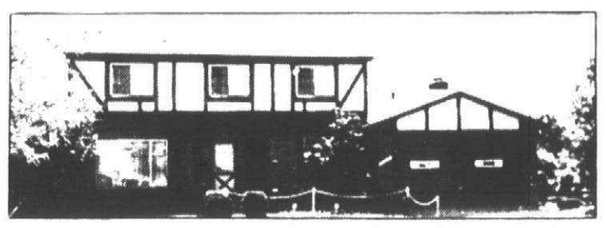

NEW PRICE
REDUCED. 5 bedrooms (1 bedroom down), formal dining room, spacious country kitchen with built-ins, 1st floor laundry, huge family room with fireplace, unusual sunken patio, 2½ baths. Could not be duplicated at the $76,900 asking price.

SUPER RANCH
On a quiet dead-end street offering 3 generous size bedrooms, dining area, work saver kitchen with breakfast area, 1½ baths, full finished basement, garage and patio, beautiful treed lot. DON'T MISS THIS ONE. $53,900.

DON'T WAIT
To see this roomy 4 bedroom 1½ story home on a 120 foot treed lot. 1½ baths, formal dining room, finished basement, 2 car garage, land contract terms. $28,900.

478-3400

---

15 Rolling Acres
Only 25 Miles from
Ann Arbor • Flint • Lansing

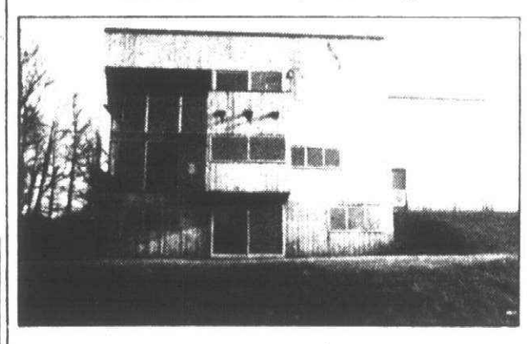

- Exciting rough hewn contemporary architecture
- Striking two story fireplace in living room
- Master bedroom suite with balcony
- Three additional bedrooms, three baths
- Large laundry room, 2½ car garage
- Barn with 2-10x10 stalls, tack room, space, water & electric, 63x33 corral
- Alarm/Fire Sensing system built in

COUNTRYSIDE REAL ESTATE
5754 S. Old US 23
Brighton 227-6138
Detroit 478-7085
ERA MEMBER BROKER

SERVING ALL OF WESTERN WAYNE COUNTY SINCE 1922

GARLINGS INC.

199 N. Main
Plymouth

Plymouth Township, 3 bedroom brick ranch, 1½ baths, rooms with natural finish, full basement, and everything. Only $43,900.

INCOME, two single homes on 1½ acres. Both homes presently rented. Country living, but close to new shopping area. $34,900.

Canton Township, 6.5 acres, 4/5 mile, 3 bedroom ranch. Large kitchen with built-ins, basement and natural fireplace, attached garage, [illegible] $65,000.

Livonia, only $22,900, for this 2 bedroom starter home, dining room, fireplace, new carpet. Ideal starter home. Call to see today!

453-4800 427-7797

Buy Any Home,
New or Used, Through Chamberlain and We can GUARANTEE THE SALE of Your Home!

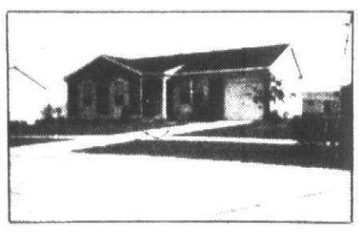

DON'T LOSE OUT! PRICED IN THE MID 40'S*** New Builders Model 3 bedroom Ranch with attached garage, basement, large family room, with natural fireplace on an over sized lot. Ready For a Family Like Your's NOW!
455-5200

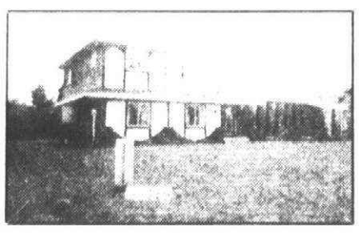

OPEN SUNDAY 2-5 P.M. New Boston 1 Acre 36733 Huron River Dr. North of Sibley and West of I-275. Backs up to State Park. 1975 quality custom built quad-level. Better than new, 2300 sq. ft. Call for extras, too many to list. Owner transfered, immediate occupancy. Chamberlain 721-8400.
$78,900

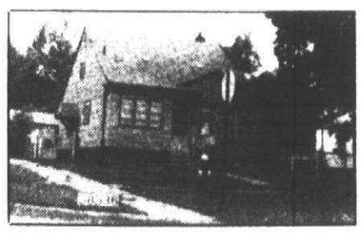

REDFORD Charming 1½ story 3 bedroom. Featuring recreation room with wet bar, dining room, carpet throughout, outstanding decor. Completely fenced. $22,900.
476-9100



SPOIL HER! A HAPPY WIFE MAKES A HAPPY HOME! 4 bedroom ranch with dining L, 2 baths, cyclone fenced yrad, terrace, 2½ car heated garage. *** $46,900 ***
455-5200

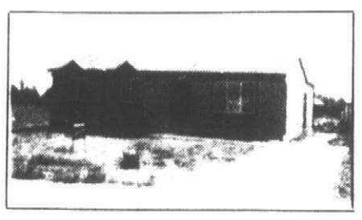

CANTON RANCH 3 bedroom brick and aluminum ranch with full basement, country kitchen and bonus family room with natural fireplace! Chamberlain 721-8400 Only
$43,500

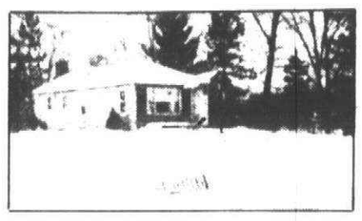

LIVONIA COMMERCIAL joy Road. Vacant corner lot with adjoining 40x24 cement block garage. A neat 6 room home also included. Land contract negotiable. $39,900.
476-9100

OPEN SUNDAY 2-5. Livonia 16290 Levan, East of Newburg, South of 6 Mile. Elegant 4 bedroom colonial. Over 2,800 sq. ft. Containing central air, 2½ baths, formal dining room, professional finished basement, plush carpeting, beautiful family room with fireplace, 1st floor laundry, 2½ car attached garage.
476-9100

OPEN SUNDAY 2-5. Redford Township, 9119 Fenton, West of Telegraph, South of West Chicago. Extra sharp 3 bedroom brick bungalow. Full basement and 2½ car garage. Just listed. First showing. $31,500. Ask for ADAM.
476-9100

SPECTACULAR HIDEAWAY RANCH. Georgeous wooded view with stream—over 2 acres in heart of Livonia. 1975 built ranch, 3 bedrooms, full basement, first floor laundry, attached garage. Mint condition. Asking $89,900. Speak with MARGO SCHELL.
476-9100

GARDEN CITY SPECIAL. 3 bedrooms and family room in this super sharp ranch with a 2½ car garage. Beautiful decor and landscaping. Hurry it won't last!!! Call 721-8400 and ask for: JEAN FLOWERY. Asking
$27,900

LIVONIA 3 bedroom brick ranch two full baths with walk in shower, full finished basement, large patio behind house, 1½ car garage, brick patio, bar b que, oven range and dishwasher. Chamberlain 721-8400.
$42,900

MIDDLEBELT HARRISON AREA. 3 bedroom brick ranch, with huge picture window, central air, super huge kitchen, built in Bar-b-que, stonewall in living room, 1½ car garage, great assumption! Call for deatils and ask for: CINDY KOHMESCHER. Chamberlain 721-8400. All for
$22,500

BEAUTIFUL RANCH IN FARMINGTON HILLS *** $23,900 *** 3 bedrooms, kitchen with dinette, cyclone fenced yard, maintenance free, perfect starter home or retiree home. OCCUPANCY 60 DAYS.
455-5200

A SPOTLESS HOME DOESN'T HAVE TO COST MORE. *** $47,900 *** 3 bedroom, maintenance free Ranch, above ground pool with deck, DINING ROOM, 1½ baths, up graded carpet throughout, slate pool table stays, fenced yard, 2 car garage.
455-5200

3 YEARS NEW *** BIG BIG TREES ***behind home located in Canton. 4 bedrooms, carpet throughout, large terrace, 2 car attached garage, 1st floor laundry.
455-5200

Chamberlain's record breaking sales volume is creating the need for additional sales associates and management opportunities. If you enjoy working with people and would like to earn an income commensurate with your effort, call today and see about writing your own "success story."

Livonia, Westland area call Fred Madley 476-9100
Plymouth, Northville, Canton area call Dick Randazzo 455-5200

Equal Housing Opportunity

Chamberlain REALTORS®

McKEON, INC.
REAL ESTATE
EQUAL HOUSING OPPORTUNITIES
500 S. Main Street
Plymouth, Mich. 48170

OPEN HOUSES
SUNDAY 2-5

43181 WASHINGTON WAY. S. of Warren, W. of Lilley. REMEMBER WHEN Big meant Beautiful? TODAY the Decor and Color choice means a lot and This Beautiful 4 Bedroom, 2½ Bath Wood and Brick Colonial has the STYLE and CHARM sure to appeal. PLUS: Formal Dining Room, Family Room with Fireplace and Doorwall to Patio, CENTRAL AIR, Custom Window Treatments and Quick Occupancy! $61,500

215 WILLARD, N. of Cherry Hill, W. of Lilley. SINK YOUR ROOTS in this large Lot with plenty of GARDEN Space in an area of valuable Homes! This 2 Bedroom home has a 1st Floor Utility Room, Good Built-in Storage, Enclosed Front Porch, No Maintenance Aluminum Exterior and Garage. $29,500

39662 EDMUNTON, S. of Joy, E. of Haggerty. GOOD NEIGHBORS and Lasting Value in this Sharp Brick Ranch with 3 Bedrooms, beautifully carpeted with no-wax flooring in Family, Kitchen with Snack Bar, Windowed Dining Area open to sunken Family Room with Fireplace and Doorwall to a Fantastic Raised Wood Deck and Gas Grill. Also wood privacy fence and permanent storage building in rear and full basement. $41,900



FULLY DECORATED by Energetic Couple being Transferred. Reap the Benefits of their hard work so evident throughout this 4 Bedroom—2 Bath BRICK and TUDOR Home. Completely decorated and Landscaped. Fireplace in Family Room, Patio and Gas Grill and a LONG LIST OF EXTRAS! $65,500

453-6800

One way REALTY
FINE OFFERINGS

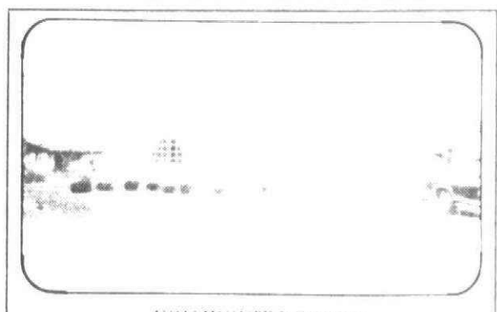

YOU WON'T REGRET
Taking the time to inquire about this fabulous home with fantastic decor! It's a 3-4 bedroom brick [illegible] 2½ baths, kitchen built-ins, formal dining room, [illegible] brick wall fireplace, first floor laundry, [illegible] 2 car attached garage, split rail fence and garden [illegible] great buy at $62,900.

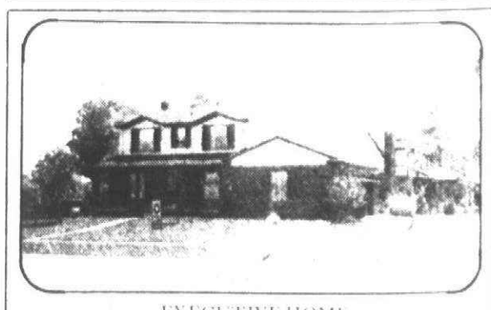

EXECUTIVE HOME
Exquisite 4 bedroom brick colonial, 2½ baths, formal dining, [illegible] family room with fireplace, full basement, side entrance [illegible] garage, patio overlooks a lovely landscaped yard and is convenient to the beautiful Eastwood Subdivision. Asking $56,900.

One way REALTY
464-0800 522-6000

314 Plymouth Canton

IMMACULATE 3 bedroom 2½ bath colonial 1st floor laundry central air fully carpeted many extras Open Sunday 2-5 Pm By owner 455-0957

Immed Possession

You won't have to wait you can move right into this 3 bedroom 1½ bath beauty All the rooms are spacious and there is an entertainment sized terrace Many extras including custom draperies barbeque elegant wall coverings plush carpeting and lots of closets An exceptional buy at $51,900 Call K C MUELLER or CAROLE DANIELS We're Here For You

CENTURY 21

Hartford West Inc 453-7600

DRC
PASS
WINNER

[illegible]

OPEN SUN 2-5
11467 CEDAR LANE
PLYMOUTH PARADISE

Brand new listing for this gorgeous Ranch giving you 3 bedrooms dining room natural fireplace in family room 1½ baths basement attached garage and more $40,900

CENTURY 21
CORNERSTONE 478-4660

314 Plymouth Canton

Just Reduced
Owner Must Sell!

This lovely 3 bedroom brick home in Canton Built in 1974 This home offers full basement ½ bath off master bedroom plush carpeting throughout natural fireplace in family room attached 2 car garage large lot much more Now reduced to $47,900 and immediate occupancy For more details call

Century 21
Boardwalk Div 459-3600

LAND CONTRACT

$6,000 down buys a 3 bedroom luxury ranch duplex with attached garage nice rec room Plymouth schools

Realty World
CHAPMAN BROS W 459-3700

NEAR DOWNTOWN 4 bedroom home plus 1 bedroom cottage excellent rental investment or family home with extra income $39,500 455-5171 or 453-7080

New Listing

in Canton beautiful 2 story brick Crescendo Colonial 3 bedrooms full basement 1½ baths marble sills natural fireplace in family room carpeting attached 2 car garage Priced to sell at $55,900 Call

Century 21
Boardwalk Div 459-3600

THREE bedroom brick ranch Family room with natural fire place Central air full tiled basement professionally landscaped 2½ car attached garage extras $57,500 firm 459-4294

PLYMOUTH TOWNSHIP Real harbour ir move-in condition 3 bedroom Ranch with large Country kitchen remodeled bath convenient laundry room new carpeting throughout 2 car garage patio nicely landscaped large treed fenced yard Must see to appreciate $36,900 455-5059

PLYMOUTH TWP Lakepoint Village area By owner 4 bedroom colonial 2½ baths 2 way fireplace finished basement carpeting drapes all appliances land scaping 2 car attached garage $69,500 Open Sunday 2PM-5PM 11805 Farmbrook 453-9109

314 Plymouth Canton

OLD VILLAGE INCOME $6832 in rent per year on this 2 unit home in Plymouth Asking $39,500 with Land Contract terms

WESTLAND COMMERCIAL
Warren & Wayne Rd area Older home on a 70x129 ft lot Offered at $34,900 Call for details

WM
FEHLIG
Real Estate
453-7800
906 S Main Plymouth

OPEN SATURDAY 2-5
HOLLY SUBDIVISION
7733 Kaiser Jov Rd Haggerty area Attractive 3 bedroom face brick ranch family room modern kitchen with built-ins surface pool Large lot Leslie Co Realtors Phone 581-6160

OPEN SPACES?

Large 150 X 290 ft lot with a remodeled to 1977 4 bedroom 2 story with full basement 2 car garage For more information call Noreen 455-7790

455-7790
REALTY WORLD
COLONIAL VILLAGE INC

OPEN SUN 1-5
44586 MARC TRAIL
PLYMOUTH
Lovely 4 bedroom Colonial with 2½ baths offers you Family room with fireplace Central vacuum Lawn sprinkling system Pool & Much More $59,900

20TH CENTURY REALTY
1-437-6981

TAKE A CHANCE!

Excellent future potential hidden in this spacious 3 bedroom fully carpeted aluminum Ranch on Sheldon Rd Large 80x100 lot adjoins commercial development just south of Ford Only $25,900

CENTURY 21
Hartford 429 Inc 981-2900

314 Plymouth Canton

OWNER 3 bedroom brick ranch 2 car attached garage full basement entrance into Large foyer spacious breakfast and kitchen area sunken family room with brick wall fireplace and doorwall to patio with gas grill Clean and tastefully decorated $49,500 455-8446

PINNACLE OF PERFECTION

Unmatched in versatility and comfort! Beautifully decorated central air conditioned 4 bedroom fully carpeted New England style quad level with 3 full baths large country kitchen with built ins 22 ft family room with natural fireplace stained woodwork custom redwood deck 2½ car side entrance attached garage and professionally landscaped lot Asking $69,800

CENTURY 21
Hartford 429 Inc 981-2900

314 Plymouth Canton

SCHOOLTIME
Immed. Occupancy
Forestbrook Village
NOW OPEN

Take a peek at this newest and most charming colonial in Canton Approximately 2300 sq ft of living space located on Applewood Lane (S of Palmer Just East of Sheldon Rd) Starting at $50,990 For further information call

397-2828
OPEN 7 DAYS A WEEK

PULTE
Homes of Michigan Inc

TRAILWOOD 44809 Gov Bradford Quality 4 bedroom brick colonial on ½ acre wooded lot feature first floor laundry den formal dining spacious family room with fireplace 2½ baths central air 3 car garage automatic sprinkler system $87,900 453-2192



$1,000,000 PLUS

DAVE CASTELLI

We wish to give Dave recognition for his accomplishments of obtaining sales in excess of $1,000,000.
His many years in the real estate profession keeps him very active serving Livonia, Westland, Garden City and Redford Dave is a Livonia resident and also a member of the United Northwestern Realty Association and Western Wayne Oakland County Board of Realtors

525-7900
R.G. Castelli & Associates
Realtors
10805 ANN ARBOR TRAIL • WESTLAND, MICHIGAN 48185

314 Plymouth Canton

SPACIOUS QUAD

Beautiful 4 bedroom brick quad 2½ baths family room with natural fireplace basement 2 car attached garage central air professional landscaping Asking $62,900

CENTURY 21
Hartford South 464-6400

SAVE $5000
on this spacious 4 bedroom colonial with formal dining & 1st floor laundry situated on a large choice lot in Canterbury Woods II Complete landscaping custom draperies & Solarian flooring are only a few of the extras included in this home which is being offered at only $500 over builder's base price of same model in newest section of sub $59,900 981-0452

Dibble Realty
453-1020



OPEN SUNDAY 2-5

6908 NEW PROVIDENCE WAY South of Warren West of Sheldon Clean and beautifully decorated 2 bedrooms Living room with wet bar and dining ell Beautiful upgraded carpeting Tasteful implementation of paper and paint Pleasant yard with plantings An excellent starter at $24,500

314 Plymouth Canton

3 BEDROOM COLONIAL

IN CANTON

Brand new listing in prime area full basement dining room carpeted throughout natural fireplace in family room basement has bar central air electric garage door opener for your extra large 2 car attached garage Over ½ of an acre lot large pool professionally landscaped much more Asking $61,900 Call

Century 21
Boardwalk Div 459-3600

PLYMOUTH TWP
3 bedroom brick ranch attached 2 car garage central air by owner 453-0129

Homes For Sale

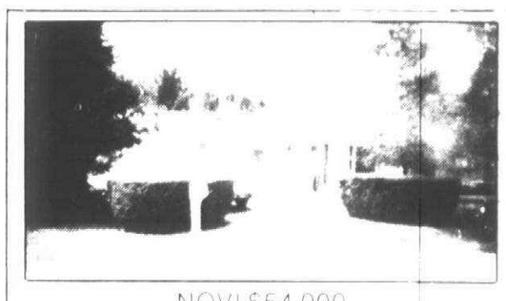

NOVI $54,000
OPEN SUNDAY 2-5 P.M.

24455 MILLSTREAM LANE [illegible]

RARE MEDIUM [illegible]
4 MEDIUM [illegible]
RARE [illegible]
[illegible]

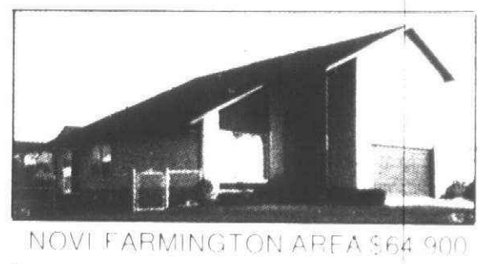

NOVI FARMINGTON AREA $64,900

[illegible]

476-0937 or 559-

good people to know
Westdale REALTORS
one of the nation's largest

21023 FARMINGTON, FARMINGTON
477-6300

When you want to sell fast, think of us first.

CENTURY 21 is the largest network of professional real estate specialists in North America. Throughout the United States and Canada, your neighborhood CENTURY 21 salespeople know how to get results. We promise individualized service, whether you're moving across the street or across the country.

We'll prove it and we'll put our promises in writing. If you need professional advice before selling or buying a home, corporate relocation, commercial sales, investment properties, we've got expertise you can count on. So next time, call us first. After all, we're here for you.



Century 21

We're National, but we're Neighborly. TM

- OVER 4000 INDEPENDENTLY OWNED AND OPERATED OFFICES
- OVER 140 OFFICES IN MICHIGAN

Call us.

We're Here For You. TM

Farmington
CENTURY 21
Hartford 414, Inc.
33312 Grand River
(313) 478-6000

Farmington Hills
CENTURY 21
Gene Darke
28066 Orchard Lake Rd
(313) 851-6700

Livonia
CENTURY 21
Cornerstone, Inc.
33463 Seven Mile Road
(313) 478-4660

Livonia
CENTURY 21
Hartford North, Inc.
17122 Farmington Rd
(313) 261-2000

Livonia
CENTURY 21
Hartford South, Inc.
Chatham Plaza
Five Mile & Newburgh Rd
(313) 464-6400

Livonia
CENTURY 21
Hartford South, Inc.
11655 Farmington Road
(313) 261-4200

Plymouth
CENTURY21
Hartford West, Inc.
915 South Main
(313) 453-7600

Redford
CENTURY 21
Hallmark, Inc.
25845 Plymouth
(313) 937-2300

Redford
CENTURY 21
Hartford 401 Inc.
14026 Telegraph
(313) 537-6808

Redford
CENTURY 21
Taylor-Masters Realty Co.
23806 Joy Rd
(313) 537-0440

Redford
CENTURY 21
Today Real Estate
26078 Five Mile Rd
(313) 538-2000

West Bloomfield
CENTURY 21
Fair-Towne Company
33020 Northwestern Highway
(313) 626-8000

CENTURY 21
Robec Properties, Inc.
[illegible]

CENTURY 21
Boardwalk, Realtors
[illegible]

CENTURY 21
Hartford 424, Inc.
[illegible]

EQUAL HOUSING OPPORTUNITIES

EVERY CENTURY 21 OFFICE INDEPENDENTLY OWNED AND OPERATED

REALTOR

314 Plymouth Canton

$31,900

Will buy you Plymouth convenience. Living's easy with this 3 bedroom maintenance free exterior bungalow. hard wood floors, huge master bedroom, full basement, large lot. Nice part of town. Call us. We're Here For You.

CENTURY 21

Hartford West Inc. 453-7600

316 Westland Garden City

All Brick Ranch

Decorator's delight in low traffic area. Close to everything shopping, recreation, etc. 3 bedrooms, full basement, 2 car garage, terrace, low taxes, new carpeting, fully fenced. Fine buy at $36,900. Call BRAD WERNER. We're Here For You.

CENTURY 21

Hartford West Inc. 453-7600

316 Westland Garden City

Aluminum Starter

Good sized two bedroom one story home. Lister says shows like a dream. Call for Land Contract information. $24,500. Call 525-4200.

Integrity

Realtors

ATTENTION!

GARDEN CITY. Sharp, sharp 3 large bedrooms, beautiful finished basement, large kitchen, 2½ car garage, pool, all the extras, lovely area, better hurry. $35,900.

GARDEN CITY. New listing. Sharp, clean 3 bedroom brick ranch, beautiful finished basement, 2 car garage, immediate occupancy, low taxes, central air, extras. $35,000.

GARDEN CITY. Warren-Middlebelt. Sharp, clean 3 bedroom brick, large kitchen, large yard, 2 car garage, extras. $32,900.

GARDEN CITY. sharp, clean 3 bedroom brick ranch, large kitchen, formal dining, Prime-Prime area, aluminum trim, 1½ car garage. $32,900.

GARDEN CITY. New listing. 3 large bedrooms, big kitchen, larger yard, very low taxes, lovely area, 1½ car garage. Only $26,500.

Earl Keim West
522-2101
Garden City's Largest Broker
CALL US TO LIST.

City Farmers
$24,000

Don't miss this 3 bedroom aluminum sided ranch with full dining room and cozy fireplace, plus a garage, all on ½ acre lot in Garden City. Ask for BILL McCURRY.

Century 21
Boardwalk Div. 459-3600

316 Westland Garden City

BEGINNER'S DELIGHT

Don't miss this gorgeous ranch with a huge modern kitchen, with snack bar and dinette, with doorwall to wood deck, patio, with privacy fence, a modern bath, a full professionally finished basement with brickwall gas log fireplace. A real showplace, also a garage. $26,900.

HARRY S
WOLFE
COMPANY
32398 Five Mile GA 1-5660

Central air

In this lovely brick bungalow featuring formal dining room, 3 or 4 bedrooms, plus basement and garage on a good sized lot at only $26,900. Call 525-4200.

Integrity

Realtors

CHEERFUL!

A neat & Clean 4 bedroom, 1½ bath ranch in Westland. Big kitchen and nice living room, part finished basement, 2 car garage and inground pool.

Century 21

Gene Darke 2 Realtor
851-6700

CLEAN & NEAT

Attractive brick ranch, 3 bedrooms, and 2 full baths, a 24 ft. modern country kitchen, a full basement and a 2½ car garage, this home has extra insulation. Carpeting throughout, nice patio with gas BBQ. $37,900.

HARRY S
WOLFE
COMPANY
32398 Five Mile GA 1-5660

316 Westland Garden City

CUTE AS A BUTTON

Cozy, well maintained starter home in area of well kept homes. Kitchen table space. Fenced yard, immediate occupancy, why rent when you can buy this at $20,900.?

TEPEE
25200 Five Mile 533-7272

FAMILY ROOM

26.6x12 plus 3 bedrooms, full basement and garage. Face brick with aluminum trim. Extra insulation in walls. Asking $33,500. Call

Century 21
Hartford 424 Inc. 525-4444

GARDEN CITY

Quaint 3 bedroom ranch on large fenced lot. Ideally located. Close to schools, shopping and transportation. Immediate occupancy. Ask $20's.
McFarlane Sales 525-1104

GARDEN CITY

3 bedroom brick ranch, 1½ baths, full finished basement, 2 car garage, extra sharp.
McFarlane Sales 525-1104

GARDEN CITY CHERRY HILL

Fantastic House

Must sell 3 bedroom brick ranch, 2 car garage, finished basement, many extras. Asking $83,900, but bring your offers. HARRISON MOORE 425-9010

GARDEN CITY

WHAT A BUY!

All brick ranch, 3 bedrooms, plus paneled TV room, spacious new kitchen, 2 baths, bedroom and large sitting area in basement, attached 2 car garage, only $27,950, $2800 down or $9,600 as assumes 7½% mortgage. Call 261-1010.

1st United

Carleton Real Estate

GARDEN CITY PEACH

3 bedroom all brick ranch, 22 x 15 living room, nice basement, new roof, clean A-1 condition, $6,500/best, assumes our new mortgage. East occupancy. Asking $32,900.

NO PAINTING HERE!

A real neat 2 bedroom aluminum ranch, aluminum 2 car garage, huge living room, FHA VA 0 down, $22,000 total. Hurry for this!

WILL TIPTON
427-5010

GARDEN CITY

Aluminum sided, 3 bedrooms, breezeway, attached 2 car garage, full basement, large lot, $31,900. Trade your present home in.

SUMMIT
427-3200

316 Westland Garden City

GARDEN City, spacious ranch, 3 years old, country kitchen, large 3 bedroom, full basement, corner lot. Call 422-8955 until 5 P.M. After 6:30 P.M. 425-1313.

Garden City
$33,500

3 bedroom face brick home with paneled basement and bar, new carpeting, large corner lot, fenced yard, 2 car garage, close to schools and transportation. For more details, call

Century 21
Boardwalk Div. 459-3600

GARDEN CITY

BALMORAL

3 bedroom aluminum. Large back yard. Excellent starter or retiree home. Only $21,500.

McFarlane Bros.
421-2400

JUST LISTED

Sharp 3 bedroom brick ranch, large beautiful kitchen, dining area, Doorwall to large screened terrace, finished basement, 2 car garage. Move in condition. Asking $36,900.

Realty World
CAMELOT 525-5600

JUST LISTED

Livonia schools, immediate occupancy on a brick 3 bedroom ranch with ½ bath off master bedroom, spacious kitchen with pantry, full tiled basement, only $37,900.

Castelli
525-7900

LAND CONTRACT

Beautiful brick ranch, carpeting thru out, 23 ft. kitchen with built in dishwasher and doorwall, finished basement, gas log fireplace, covered terrace and garage. $34,900.

Castelli
525-7900

LIVONIA SCHOOLS. 3 bedroom brick ranch, 2 full baths, partially finished basement, 2½ car garage. 11613 Conway, Westland. $34,500. Open Sundays 1-6. 522-8594.

MUST SELL! 1½ story brick home, 4 bedrooms, 1½ car garage, large lot in nice section of Garden City. Assumable 7¼% mortgage. $29,900. 421-3228.

OPEN SUN. 2-5
7811 GARY
ROSY RANCH!

Beautiful as a single Rose! Georgeous Ranch offering large living room, 3 bedrooms, basement rec room, carpet thru out, 2 Car garage and more. $37,900.

CENTURY 21
CORNERSTONE 478-4660

316 Westland Garden City

Open House

SUN. Aug. 28 1-5 P.M.
1179 EASLEY DR. WESTLAND

Very sharp newly decorated 3 bedroom full brick ranch. New Solarian floor, attic fan. Good starter or retiree home. Good neighborhood, churches, schools, shopping. Below market at only $28,000.

WM.
PONDER
& ASSOC.
425-0900 or 464-6583
REALTOR MEMBER UNRA
Multi-List

OPEN SUN. 2-5

Beautiful 3 bedroom maintenance free tri-level. Large country kitchen, seperate dining room, 1½ bath off a 12X14 master bedroom, finished rec room, covered 12X13 terrace with gas barbecue & 1½ car garage. 11484 Alvin. Call Chester. 455-7790.

455-7790
REALTY WORLD
COLONIAL VILLAGE INC.

OPEN SUN. 2-5
7875 BEATRICE
LIVONIA SCHOOLS!

Is where your kids will go, while you enjoy this lovely Ranch. Offering 3 Bedrooms, finished basement, rec room with kitchen and built-ins, central air, new carpeting, agarage and beautiful land scaping. Brand new listing! $43,900.

CENTURY 21
CORNERSTONE 478-4650

PRIME

Area. Ideal location, best sub in Westland. Livonia schools. 3 bedroom brick ranch with family room, full basement, new carpeting throughout, etc. Priced to sell. Only $42,900. Ask for

THE EVERYS'
CENTURY 21
HALLMARK INC. 937-2300

ROOM TO ROAM

Just under 2700 sq. ft. in enormous 4 bedroom ranch. Formal dining room 20 ft. master bedroom, 3 baths, spacious family room with fireplace in wet bar, central air, attached 2 car garage on 175x120 ft. lot. Only $45,900.

Castelli
525-7900

SOAP
& ELBOW GREASE
$28,500

Three bedroom brick ranch. Full basement, 2 car garage.
ASK FOR BOB
FIRST FEDERAL
Realty Inc.
478-3400

SPLIT LEVEL

Built in 1976, owners outgrowing their sharp 3 bedroom home with 1½ baths, large lot, family room, 1400 sq. ft. of living area and immediate occupancy. We're Here For You.

CENTURY 21
Hartford West Inc. 453-7600

Super sharp 4 bedroom brick ranch home. Features include a large modern kitchen with built-ins, 1½ baths, full professionally finished rec. room, Florida room and a 2 car garage. Move-in condition. $41,900.

HARRY S
WOLFE
COMPANY
33235 Seven Mile 474-5200

316 Westland Garden City

TACK SHARP!

White glove clean 3 bedroom, fully carpeted, aluminum Ranch on quaint treed area. Modern up-dated kitchen, finished basement with 4th bedroom and heated 2 car garage. Just listed at $31,900.

CENTURY 21
Hartford 429 Inc. 981-2900

Tonquish Village

Absolutely fantastic 3 bedroom, beautifully carpeted split level with 17 ft. family room, natural fireplace, custom kitchen with built-ins, 1½ baths, 2½ car attached garage and much much more! Immediate occupancy. Asking just $42,900.

CENTURY 21
Hartford 429 Inc. 981-2900

TRI-LEVEL

1 year old. Corner lot. Very sharp. 1½ baths. Near to shopping.

$36,900
LLOYD COURTNEY
CENTURY 21
Hartford West Inc. 453-7600

WALL TO WALL

Spaciousness both in and out on this rooms 1½ story. Newly sodded 80 ft. lot, new kitchen counters, big 2½ car garage, much much more. Will you believe only $26,500.

CENTURY 21
126 Inc. 525-2700

WESTLAND. immediate occupancy. 3 bedroom brick ranch, 2 car garage, carpet throughout, air conditioning, dishwasher, partially finished basement, covered terrace, large lot. $33,900. By owner. 721-0895.

WESTLAND. Livonia School District, lovely 4 bedroom split level, aluminum trim, large family room, carpeting, 2 car garage, make an offer. $39,900.
TOMASSINI 274-9090

WESTLAND. North all brick 3 bedroom ranch, 2½ car all brick garage, aluminum trim, first floor laundry, walk in pantry, glass door wall to patio, walking distance Livonia Schools, shopping, church and bus. Excellent condition. Conventional only. Open 2PM-5PM, Sunday. 522-9644.

WESTLAND. 2 bedrooms, aluminum sided, redecorated, carpeted, formal dining room, basement. $20,600. $799 moves you in. Ross Realty. 526-8300.

WESTLAND

2 bedroom ranch offering good starter home for newlyweds or apartment dwellers, full partly finished basement, fast occupancy. FHA/VA O.K. $24,900.

chamberlain
721-8400

WESTLAND. 3 bedroom brick with aluminum trim. Professionally finished basement, 1½ baths, 2½ car garage, large fenced yard. 33340 Anita Ct. $34,900. Open Sunday 12-5. 522-7885.

WESTLAND. 3 bedroom ranch, 1½ baths, family room, large private lot, garage, many extras, must see. Warren-Wayne Rd. area. 422-4395.

WESTLAND 7724 MELVIN
OPEN SUNDAY 2-5

Beautiful 3 bedroom, brick ranch, like new carpeting, large kitchen, 1½ baths, finished basement, garage, nicely landscaped yard. Priced to sell. To see call ELSIE

Norwood
No. 1 Inc. 464-2800

WOODED country setting in Westland. 3 or 4 bedroom brick ranch, country kitchen, finished basement. Great buy. $28,900. 722-7198.

316 Westland Garden City

WESTLAND
LIVONIA SCHOOLS!

1ST OFFERING

Very 4 bedroom brick ranch, 2½ baths, finished rec room, 2 car garage. Ask only $40,900.

CENTURY 21
Hartford S. Inc. 326-5400

$1600 DOWN

Maintenance free 3 bedroom brick ranch, 2 baths, new roof, offers immediate occupancy, full basement, 24 X 25 ft. garage, FHO, VA. Helen. Open Sun. 1-4.

MAYFAIR 522-8000

$1,800 Down

Gets you this cozy 3 bedroom brick ranch, 2½ baths, kitchen, extra central vacuum, recreation room, patio and 2½ car garage. Very well maintained home, great neighbors, great neighborhood, set in sought School. HOUSE WARMING AREA. Asking $35,900. CALL US NOW! 363-0800 or 459-6000.

One Way
$21,300

Full asking price for this cute starter home with carpet throughout and all new appliances. Closing costs only $2,000.

Integrity

Realtors

DRC
PASS
WINNER

34831 GLEN

STARTER SPECIAL! 3 bedroom ranch, attached 2 car garage, double lot, new roof, extra large complete new exterior. Call BILL VANSTEENIS.

CENTURY 21
HALLMARK INC. 937-2300

318 Redford

ALUMINUM 3 bedroom, 1½ bath basement Cape Cod. Dining room, breakfast nook, large living room & kitchen. Florida room. Overlooking park. $2,250 down, will consider land contract. $29,900. 531-2230. 525-8229.

BARGAIN

HUNTERS DELIGHT, spotless 3 bedroom, aluminum sided home with full basement and 2 car garage. $26,900. Call 537-8300.

Integrity

Realtors

S. REDFORD TWP. $27,900
3 bedroom brick ranch. Redecorated. Basement rec room. Fenced yard, schools. Low taxes. Owner 278-4451.

HAROLD real estate FISCHER EQUAL HOUSING OPPORTUNITIES

1108 S. Main St., Plymouth 455-5100

INVESTMENT PROPERTIES

[illegible] $3,500 per acre

[illegible] $3,500 per acre Terms

[illegible] $3,900 per acre

REALTY WORLD

[illegible] welcomes you to this distinctive [illegible] Offers a quietly luxurious [illegible] and formal dining room, [illegible] A pleasant, easy to [illegible] Master suite [illegible] family room [illegible] Master suite overlooking [illegible] All set for a [illegible] on a beautiful but large parcel. [illegible] Realty World

[illegible] A beautiful three [illegible] side split and a close to everything location! Brick Early American [illegible] style living room and [illegible] The huge, beautifully sized kitchen [illegible] All this and more in a distinctive package. Storage, floor [illegible] An extraordinary sized two car garage completes the [illegible] WORLD OF SPACE. $69,900

SOLD

[illegible] WORLD OF SPACE in the budget [illegible] fireplace to [illegible] day. There are [illegible] baths and a spacious yard. [illegible] Two car garage and walk to [illegible] $48,900.

[illegible] deep lot offers [illegible] Foyer is impressive, foyer [illegible] you can see through the [illegible] dining room to a graceful bay. A WORLD OF VALUE. $49,500

A WORLD OF VALUE with this ranch style [illegible] The bright sharp kitchen through the [illegible] dining room is delightfully [illegible] and immaculate. Rave for in the fully finished [illegible] with its sharp carpeting, free-standing [illegible] fireplace, 1½ baths, even cozy [illegible] at home and wet bar for [illegible] entertaining. Options $28,900.

WM. DECKER, INC.
670 S. Main St., Plymouth
455-8400

REALTY WORLD

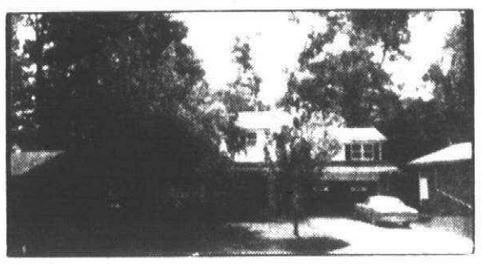

Need room to live graciously? This beautiful large home on treed lot is suitable for large family, or small one with mother-in-law apartment. Professionally decorated, call us to discover the many extras.

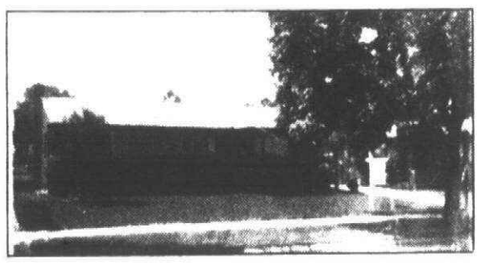

Livonia Rosedale Gardens, a lovely place to live, within walking distance to everything. Attractive 4 bedroom home with screened porch, dining room, fireplace and complete recreation room. Garage. $42,900.

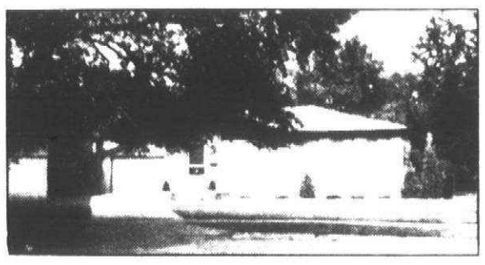

Garden City. New listing. Full brick clean 3 bedroom home with carpeting throughout, recreation room and 2 car garage. Near City park. Asking $35,900.

CHARLES ALLEN REALTORS
[illegible] Farmington Rd.
[illegible] Mile
421-2100

REALTY WORLD

AETNA REALTY



SOUTHFIELD
OPEN SUNDAY 2-5

29270 HERITAGE COURT, N. 12 Mile, E. Evergreen. IMMEDIATE POSSESSION on this newly listed 4 bedroom, 2½ bath Colonial with attached garage. Family room with fireplace, finished basement, cul de sac lot. Priced at only $63,900. Call now at 559-8333.

NEW CONSTRUCTION!
ONLY $38,900!

LAKE PRIVILEGES! Now is the time to buy this brand new tri-level and enjoy the rest of the summer with lake privileges. 3 bedrooms, family room, smoke detectors, insulated glass windows, kitchen formica cabinets, disposal, 2-speed fan and all the little extras that make a house. Land contract terms available. ONLY $38,500. Call 626-4800.

SOUTHFIELD
HOT OFF THE PRESS!

Custom 3300 sq. ft. 5 bedroom ranch with 3½ baths. Magnificent paneled family room with wet bar, formal dining room, super kitchen with all deluxe built-ins. Custom features throughout. Priced far below duplication cost. Asking $129,000. SPECTACULAR! Call 626-4800.

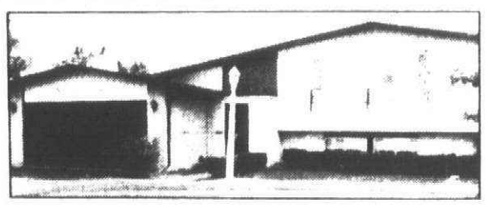

SOUTHFIELD
OPEN SUNDAY 2-5

29390 MARIMOOR N. 12 E. Lahser. Sharon Meadows has a spectacular contemporary bi-level with balcony overlooking living room and dining room. Cathedral ceilings, large kitchen with breakfast area, 4 bedroom including master bedroom, 2½ baths and super family room, central air and attached garage. $67,900. Call 559-8333.

SOUTHFIELD
JUST IN TIME FOR SCHOOL

With this 4 bedroom, 2½ bath Colonial with immediate possession. Family room with fireplace, finished basement and attached garage. IMMEDIATE POSSESSION! Priced at $63,900. Hurry and call this one won't last. 559-8333.

SOUTHFIELD
ESCAPE THE ORDINARY

With this 5 bedroom Colonial with large paneled family room with fireplace. Kitchen with built-ins, separate breakfast room, 1st floor laundry room and central air. Attached 2½ car garage, sprinkler system and absolute move-in condition. GREAT ASSUMABLE MORTGAGE. Asking $59,900. ASK FOR MARION at 626-4800.

AETNA REALTY CO.

559-8333
27300 Southfield
Lathrup Village

Member of U.N.R.A.
Birmingham-Bloomfield & South Oakland County Multi-lists

626-4800
5640 West Maple
West Bloomfield

AB-RO

[illegible] FOR SUBDIVISION MANAGEMENT LTD.

LIVONIA $57,000

[illegible] Bedroom brick ranch, fireplace, family room, full basement, 2½ car garage on [illegible] lot. Walk to Laurel Mall. MLS #[illegible]. Ask for Lois Ann Sparrow 476-[illegible]

SOUTHFIELD TWP. $57,000

Three bedroom, 2½ bath brick ranch, large garage. Full finished basement, all appliances stay, central throughout, loads of kitchen table space. Lot [illegible] backing to [illegible]. Ask for Judy George 476-[illegible]

LIVONIA NOTTINGHAM WEST

Quality-[illegible]-built [illegible] bedroom, 2½ baths, 4 bedrooms, 31 x 30 heated [illegible] pool, [illegible] fenced yard, [illegible] inground sprinkling system, [illegible] Brick to 7 foot ceilings. Asking $59,900. Possible land contract. MLS#[illegible]. Ask for Judy George 476-[illegible]

[illegible] YVONNE [illegible] ALICE ROOSEVELT, [illegible] GEORGE [illegible]

[illegible] REALTOR

RYMAL SYMES
- REALTORS Since 1923 -



REDFORD
POOL HAS TWO REDWOOD DECKS

A REAL BARGAIN for the large family, this brick home in the N. Redford low tax area has four big bedrooms, master is a whopping 25'6x13'10", and an "L" shaped family room 25'x12' with fireplace. New dishwasher needs finishing do it yourself and save. Swimming pool with 2 decks, new kitchen, formal dining room, 2 car garage. Only $42,900, see it at 20041 Wakenden. Phone 535-2240.

SOUTH LYON
ENJOY SUBURBIA AT ITS BEST

BE A SQUIRE at South Lyon in this immaculate 3 bedroom brick ranch home on a spacious corner lot. It has a huge 25'x25' recreation room with wet bar on the full basement, formal dining room, nice kitchen, carpeting, terrace, garage. Close to shopping and all conveniences, it's an exceptional value at just $45,500. See it at 535 Scott. Phone 437-2030.

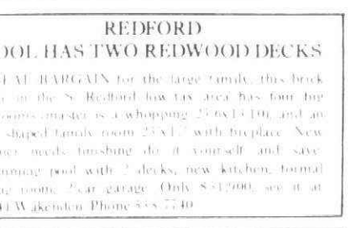

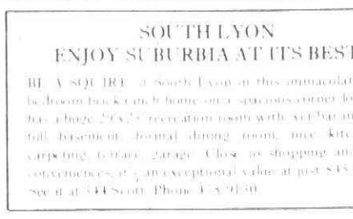

COMMERCE WATERFRONT RANCH
ON LAKE SHERWOOD

SIX DOORWALLS facing lake furnish a spectacular view in this sprawling 4 bedroom brick ranch home with walk out basement. Sandy beach and dock, patio's, wooded lot, enormous 20 ft. patio deck. Family and formal dining room, 15'x20' country kitchen, 14'x10' dinette, family room, brick raised hearth fireplace, 2 car attached garage. Just $[illegible]500. See this beauty at 5[illegible] Ledgewood, Commerce. Phone 425-2030.

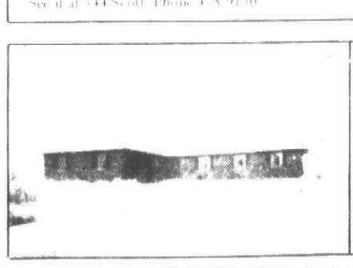

SOUTH LYON
FISH & DUCKS & A PARK SETTING

A FISH STOCKED POND with ducks right across the street, and open land in the rear provides a park like setting for this 4 bedroom, 2½ bath home in Green Oak Barrier free basement provides superb recreation area. Added features are wood insulated windows and doorwall, full wall brick raised hearth fireplace, oak plank hardwood floors in foyer, expensive carpeting. Only $59,900, see this great buy at 9800 Dale view. South Lyon. Phone 437-2030.



SOUTHFIELD
DELIGHTFUL OLDER HOME W/ YOUNG IDEAS

OLD AND NEW are charmingly blended in this spacious 5 bedroom home on over sized lot. The sewing room is an antique lover's delight. There's a full basement, a 1st floor laundry, a den, a new terrace, new carpeting, an extra size 2½ car garage (only 2 years old). The spacious living room has a fireplace, and there's a formal dining room. Beautiful mature trees on the property, oak and black walnut. Only $55,500, see this great value at 21430 Somonik, Southfield. Phone 358-2240.

REDFORD
SLEEP THE WHOLE SCOUT TROOP

5 BEDROOMS, 3 FULL BATHS let you bunk a whole scout troop! If they're cubs, there's seven sisters for the den mother. Basement has huge "L" shaped recreation room, plus space for office or hobby room. Brick home has central air conditioning, 2 car garage. Just $[illegible]2,900, see it at 24585 Orangelawn, S. Redford. Phone 538-2240.

SOUTHFIELD
STEP OUT ON DECK, MATEY

RISE AND SHINE every morning! Greet the sun on the attractive wood deck reached through a doorwall off the master bedroom. Fantastic price and terms. Just $[illegible]4,000, with easy assumption. Three bedroom ranch home has attractive 10'6"x12'6" kitchen, carpeting throughout, fenced yard. See it at 20749 Indian, Southfield. Phone 538-2240.

RYMAL SYMES
- REALTORS Since 1923 -

Robert Bake - Realtor

A HOME PLANNED FOR HAPPINESS! [illegible] and custom built, this NEW ENGLAND [illegible] prevents an inviting appearance with [illegible] porch, contrasting shutters and [illegible] There are 4 large bedrooms, 2½ baths, [illegible] room with bay window, family room with [illegible] floor laundry, full basement, and an [illegible] the size you've always wanted. [illegible] introducing wood terraces and covered [illegible] behind the home. A setting of great beauty with [illegible] trees and lasting privacy. A PLYMOUTH [illegible] HOOD KNOWN FOR ITS POPULAR ARTS AND [illegible] LY SO! $95,000. Please call 453-8200.

OPEN HOUSE SUNDAY 2:00 to 5:00 PM

7048 BUNKER HILL. South off Canton Center Road, East of Canton Center Road. Set on a quiet street, this striking two story home with its spacious interior pleasures and faultless exterior. Three good bedrooms, 2 baths, formal dining room, family room with fireplace, full basement, and 2 car garage. A HOME THAT IS ALWAYS IN STYLE. $59,900. Please call 453-8200.

CITY OF PLYMOUTH! NEW ON THE MARKET! Nicely tucked away in a more quiet location can be found this lovely street lined with tall MAPLE TREES. Completely [illegible] the keynote of this 3 bedroom, 2 bath ranch home, but comfort is its most important quality. The kitchen is "up to the moment" and it provides a full basement. Exceedingly well maintained and attractively priced at $28,900. Please call 453-8200.

FIRST OFFERING! Pilgrim Hills—a location characterized by beautiful custom homes on large, large settings. Seldom do homes in this well regarded area become available. This 5 year old home with a contemporary flair is an exciting example of encouraging the indoor outdoor lifestyle that today's families enjoy. 4 bedrooms, 2½ baths, formal dining room, cathedral ceilinged living room with fireplace, balconies off both master bedroom and breakfast area, first floor laundry, a cozy study, family room with fireplace, unlimited basement storage and 2½ car garage. There are endless benefits to this decidedly fine home. $96,900. Please call 453-8200.

1005 W. Ann Arbor Trail
Plymouth 453-8200

318 Redford

REDFORD TWP $28,900
1st AD 18859 FOX
Beautiful 1200 sq ft ranch 2½ car garage wet plaster maintenance free Call MARK ZEHNDER

Norwood
No 12 Inc 478-2000

BRICK Cape Cod Beech 5 Mile area 4 bedrooms 2½ baths large living room fireplace formal dining room drapes carpeted finished basement 2½ car attached garage Extras $54,500 533-8637

BRICK Ranch 3 bedroom family room fireplace basement 1½ baths 2½ garage 55x135 ft lot Excellent condition $37,900
KE 4-2788

BY OWNER 3 bedroom 1½ baths all brick ranch 1½ car garage with carport finished basement appliances excellent condition mid $30's 17651 Lennane
534-5210

CENTRALIA

W of Beech Between 6 & 7 Mile Rd Ultra sharp 3 bedroom 1½ story with new steel siding and brick front carpeting throughout finished basement gas FA heat garage $24,900 Bring all reasonable offers

ROCK & CURD
532-3200

"FUSSY" IS MY NAME AND HAVING A MINT HOME IS MY GAME! You'll love me I have 3 bedrooms full finished basement with fireplace and rec room 2 car garage and more Call to See me! I'm only $33,900

CENTURY 21
CORNERSTONE 478-4660

OWNER Asbestos shingled out side 3 bedrooms dining room carpeted basement garage fenced yard Asking only $23,900 18652 Beech Daly 531-3772

BY OWNER 4 bedroom brick ranch 2½ baths family room Finished basement with fireplace 25 ft above ground pool 2½ car garage large treed lot 18622 Negaunee
538-5304

PRIVACY one half acre 2 bedroom modern kitchen with pantry natural fireplace central air pool and gas grill $26,500 534-3223

REDFORD

Adorable 3 bedroom brick ranch finished basement Carpeting throughout 1½ baths and maintenance free trim Asking $33,900

KAVANAUGH
REAL ESTATE
478-2555 427-8321

318 Redford

Immed. occupancy

Beautiful 4 bedroom home featuring 2 full baths, finished basement, garage Only $31,900

CENTURY 21
Hartford South 464-6400

LIKE NEW

A 3 bedroom brick ranch with a modern kitchen, a huge living room and full basement, all this in an excellent area, plus a beautiful in-ground 16x32 heated pool, immediate occupancy $31,900

HARRY S

WOLFE
COMPANY
32398 Five Mile GA 1-5660

OPEN SUN 1 - 4 PM
(No 19) 15644 GAYLORD N of 5 Mile E of Inkster 3 bedroom brick home with a full basement, 2 car garage all aluminum trim, large kitchen and brand new carpet in living room Owner anxious and asking $31,900

Century 21
VINCENT N LEE
EXECUTIVE TRANSFER SALES
553-3408

REDFORD BEAUTY

Excellent area of Redford 3 bedroom bungalow featuring 1½ car garage, full partially finished basement, spacious kitchen Only $25,500 Owners are very anxious see it today!

REALTY WORLD
MAKINO, INC
425-7484

REDFORD TWP.
ST. AGATHA

Appealing 4 bedroom aluminum home at affordable price 2 full baths fireplace, finished rec room gas heat garage excellent neighborhood $28,500

1st United
Weldon Clark
425-7300

318 Redford

REDFORD BUYERS CALL
"JERRY STILL"

WHERE'S MY AD?

If you're listed with Jerry Still's GUARANTEED ADVERTISING plan it would be here (Prospective sellers call Jerry Still)

"$27,900"

SHARP! 3 BEDROOM BRICK FINISHED REC ROOM HAS MODERN KITCHEN! GARAGE ASSUME $20,600 BALANCE 7¾% $219 PAYMENTS APPLIANCES NEGOTIABLE FAST OCCUPANCY! 11356 RIVERDALE

"$44,900"

4 BEDROOMS! CUSTOM BUILT BRICK 2 BATHS FIREPLACE LARGE KITCHEN (BUILT-INS) NEW CARPETING NEW ROOF NEW INSULATION ABOVE GROUND POOL BASEMENT PRESTIGIOUS WESTERN GOLF AREA 14360 WINSTON

EACH CENTURY 21 OFFICE INDEPENDENTLY OWNED REDFORD SELLERS LIST ONLY WITH A REDFORD OFFICE!

"$33,900"

(1st ad) VERY SHARP! (ORIGINAL OWNER) 3 BEDROOM BRICK RANCH HIP ROOF ALUMINUM TRIM CARPETING THROUGHOUT & CUSTOM DRAPERIES. FINISHED REC ROOM (BRICK FIREPLACE) 2½ CAR GARAGE "THIS HOUSE IS CLEAN!" NORTH OF 6 MILE LENNANE ST

"$25,500"

3 BEDROOM ALUMINUM CUTIE LARGE KITCHEN FINISHED REC ROOM GARAGE PAVED STREETS CLOSE TO SCHOOLS & SHOPPING 1½ BATHS 15618 WOODWORTH HURRY!

"$31,900"

(1st ad) $3000 UNDER MARKET (needs minor decorating)! 3 BEDROOM BRICK RANCH FULL FINISHED BASEMENT (WET BAR & SHOWER BATH) 2½ CAR GARAGE POPULAR SOUTH REDFORD AREA HURRY 11468 LUCERNE

"JERRY STILL"
937-2300

CENTURY 21
HALLMARK INC

318 Redford

REDFORD TWP.
COUNTRIFIED

Modern brick cape cod 3 large bedrooms 2 baths, built in over and range and dishwasher in model kitchen Doorwall from dining area to beautiful Florida room thermopane windows, marble sills, custom quality throughout full basement attached 2 car garage All on gorgeous ⅓ acre under huge maples in prestige area $51,500

1st United
Weldon Clark
425-7300

REDFORD Gorgeous 3 bedroom brick custom ranch Built 1971 Large kitchen dishwasher relaxing family room with natural fireplace carpeting throughout low taxes 2 car attached garage $52,900
TOMASSINI 274-9090

REDFORD TWP.

Fox, N of Grand River Attractive 3 bedroom 1 floor, brick, carpeted throughout finished basement, garage, $30,900 Assume $25,400 mortgage

ROCK & CURD
532-3200

DESIGNED FOR GRACIOUS LIVING! MASSIVE ROOMS IN THIS 3 BEDROOM CAPE COD with 2 full and 3 half baths! Basement equals main floor in beauty and livability 2 fireplaces spare bedroom in basement artistically decorated 2150 sq ft an outstanding value priced to sell now!!! Call 553-8700 $59,900

Thompson-
Brown

SHARP AND CLEAN maintenance free aluminum ranch in excellent area of Redford Enjoy central air conditioning a large double lot with many trees and lots of extras Attached 2 car garage with opener all appliances smoke alarm and fireplace Don't miss this beauty Call 553-8700

Thompson-
Brown

318 Redford

REDFORD 20556 POINCIANA
FAMILY ROOM
OPEN SUNDAY 2 to 5
Very sharp 3 bedroom ranch with beautiful family room and fireplace modern kitchen with built-in dishwasher full basement bar utility room good size lot 1½ car garage choice Clarenceville Schools Low taxes $26,900

DURSO 261-1400

REDUCED $1,400
3 bedroom brick bungalow new carpeting natural fireplace full basement well maintained inside and out Located on a quiet street in south Redford Call Dick Randazzo

chamberlain
455-5200

SOUTH REDFORD
$26,900 CENTRAL AIR
3 bedroom brick front tiled basement carpeting throughout large 2 car garage Good assumption
CALL MARY ROSS
CENTURY 21
HALLMARK INC 937-2300

SOUTH REDFORD
A RARE FIND

SUPER SHARP 3 bedroom brick ranch central air tiled basement carpeting draperies large kitchen big closet space Priced to go $33,900
CALL MARY ROSS
CENTURY 21
HALLMARK INC 937-2300

S REDFORD DOVER
DYN-O-MITE!

Gracious living is yours in this beautiful 3 bedroom brick ranch with den in popular area of Redford Large kitchen with built-in dishwasher cabinets galore 1½ baths and super finished recreation room with bar 2 car garage $43,900

DURSO 261-1400

REDFORD TWP.
RANCH

3 bedrooms carpeting professionally finished basement with wet bar 2 car garage $24,900 $4600 assumes $230 Per month

SUMMIT
427-3200

318 Redford

REDFORD

NEW ON MARKET

SOUTH REDFORD, newly decorated & sharp Brick Ranch, central air, 3 bedrooms, 1½ baths, carpeted throughout Stove & refrigerator remain Near shopping & transportation Basement & garage Asking $34,900

Golf Course Area

CUSTOM BUILT Brick Ranch on 3 lots 4 bedrooms 2 full baths central air lovely family room overlooks beautifully landscaped yard with 20X40 ft inground pool 3 fireplaces carpeted rec room attached garage

EARL KEIM
538-8300
REDFORD INC

CLEAN AS A PIN

A completely modernized kitchen with all new cupboards, counters and a sliding doorwall to a raised redwood deck patio 3 bedrooms 2 down and one up A full spacious basement $25,900

HARRY S

WOLFE
COMPANY
32398 Five Mile GA 1-5660

S REDFORD 3 bedroom brick ranch 1½ baths new carpeting built-ins large family room finished basement garage $33,000 or make offer 532-8690

SUPER RANCH

(No 7) Don't look any further Cozy family home in peaceful neighborhood atmosphere Tastefully decorated with 2 fireplaces one fireplace in superbly finished basement Completely maintenance free exterior Home reflects pride of ownership Area of property appreciation coupled with low taxes make this a home that won't last long Close proximity to Grand River shopping St Agatha Church and within walking distance to elementary school $26,900

Century 21
VINCENT N LEE
EXECUTIVE TRANSFER SALES
553-3408

318 Redford

S REDFORD 5 Bedroom Ranch 2 car garage Excellent condition Immediate occupancy Fenced yard After 6:30 PM 534-4494

THREE bedroom brick ranch 1½ baths new carpeting finished basement 2 car garage by appointment only evenings 537-9404

WIDOW

NEEDS HELP with 3 bedroom 2 bath ranch Nice kitchen basement finished 2 car garage Immediate occupancy Will consider land contract with $5,000 down $24,900

Red Baron
422-8220

19318 SEMINOLE

Sharp aluminum starter home with lots of room Large kitchen 4 bedrooms, lots of trees on large lot close to everything $22,500

9988 HAZELTON

Immaculate 3 bedroom brick home full basement new roof and kitchen floor terrific assumption $27,500

26584 6 MILE

Custom built brick ranch on ½ acre, formal dining room, kitchen with built-ins 1½ baths, beautifully finished basement 2 car brick garage many extra features $43,500

HUBERT
478-4313

319 Homes For Sale Wayne County

FAMILY RANCH

Call to see this 3 bedroom brick ranch on an almost ¼ acre pie shaped lot High lights include a finished basement, covered patio 18x30 gunite pool 2½ car garage Immediate occupancy $31,900

HARRY S

WOLFE
COMPANY
33235 Seven Mile 474-5700

INKSTER

FHAVA O Down Avondale and Henry Ruff area 3 bedroom ranch offering large family kitchen carpeting fast occupancy and easy terms $19,900

chamberlain
721-8400

LUCKY YOU

If your 1st to this big bargain West of Telegraph north of 5 Mile 3 bedrooms 1½ story full basement newly modeled country kitchen ESP insulation for low heating bills Hurry only $18,500 FHA and VA Ask for
THE EVERYS'
CENTURY 21
HALLMARK INC 937-2300

302 Birmingham Bloomfield

An out of the ordinary colonial with four super large bedrooms in a custom built home designed for family living large formal dining room plus a country kitchen with all the extras and 3½ baths brick wall fireplace in both the 25 ft family room and the 25 ft recreation room all this situated on two acres of treed property further enhanced by landscaping for the total country privacy - and yet convenience to the X Ways in the very desirable Wood Creek Farms Call today to make a change

Century 21
Gene Darke 2 Realtor
851-6700

ATTRACTIVE Birmingham 3 bedroom brick ranch screened patio fireplace kitchen appliances including dishwasher dining room recreation room in basement 1½ car garage $44,900 647-6238

302 Birmingham Bloomfield

A STREAM OF YOUR OWN

A lovely wooded path leading to a branch of the River Rouge Mature Oaks Hickory Ash & Maple Wild flowers birds & small wildlife A nature Lover's paradise & yet close-in Just west of Adams north of Big Beaver in the Birmingham school district Attractive Colonial home offers 4 bedrooms 2½ baths Large family room with warm brick wall fireplace living room with fireplace Separate dining room with bay plus large kitchen eating area A walk-out lower level & secluded patio Much beauty with little work in a private cul-de-sac setting 874 S Shady Hollow Court
Original Owner $125,000
By Appointment only 644-0939

BEVERLY HILLS by owner 1976 Custom Colonial 4 Bedrooms large treed lot Built-ins central air many extras $125,000 644-1513

BEVERLY HILLS Nottingham Forest by owner 4 bedroom 2½ bath Colonial excellent assumable mortgage $87,500 647-5884

BEVERLY HILLS RANCH 3 bedrooms 1½ baths living room with fireplace separate dining room newly redone kitchen with eating space finished basement 2¼ car garage 17190 Beverly Rd $53,500 By appointment 644-8643

BEVERLY HILLS
Vacant with immediate occupancy Charming 3 bedroom brick ranch 2 baths full finished basement with bar 2 car garage low $40's
McFarlane Sales 525-1104

BEVERLY HILLS 3 bedroom 2½ baths colonial overlooking golf course heated pool den glassed porch rec room master suite $87,500 647-5716

BIRMINGHAM BY OWNER Charming 3 bedroom brick & aluminum Ranch Easy walking distance to schools & shopping Remodeled kitchen with built-ins Fireplace in living room all new carpets & drapes Professional landscaping many extras By appointment buyers only $41,900 649-6056

BIRMINGHAM By Owner, intown location fireplace in living room separate dining room glassed in porch 2 bedrooms 1½ baths finished basement $58,500 After 5pm 642-0578

BIRMINGHAM charming 1½ story cape cod 3 bedrooms finished basement fenced yard prime location mid $40's by owner 642-2494

BIRMINGHAM Charming 3 bedroom brick ranch on tree lined street Living room dining rm 1½ baths Bright cheery kitchen with eating space and walk-in pantry Hardwood floors 3 linen closets attic fan gas heat with humidifier Large basement is panelled with rec room and bar New roof 2 car garage fenced yard and sun deck Walk to elementary schools and neighborhood stores $48,000 Call after 6 P.m. 646-3358



New Home Living

Offered By Local Area Builders

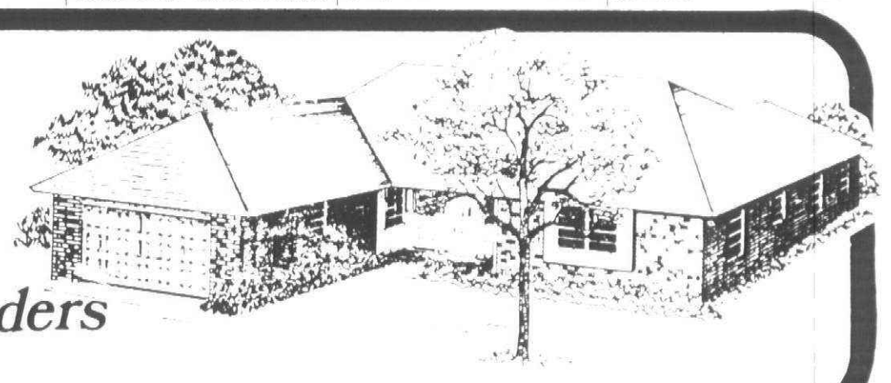

Now . . .

IS THE BEST TIME TO BUY THE NEW HOME YOU'RE LOOKING FOR.



SILVERBROOK

CONDOMINIUMS



15 Units left to choose from

from **$43,900**

- These are the benefits that are yours when considering Silverbrook Condominiums
- One & two bedroom configurations
- Attached finished garage with private entry
- Finished family room with fireplace
- 1½ baths
- Vaulted or cathedral ceilings
- Fully carpeted
- Private balconies off living & bedroom
- Central air conditioning
- Fully equipped all electric kitchen — self cleaning oven & range, dishwasher, disposal, refrigerator
- All Formica counters
- Steel, insulated, double front door
- Underground utilities
- Ceramic tile in foyer & baths
- Insulated windows with screens
- Convenient to shopping

Model Open:
Daily & Sunday
1-7 pm
Saturday
1-5 pm
(Closed Wednesday)

FOR MORE INFORMATION
SALES OFFICE 569-5222
Offered by Eugene M. Curtis 569-4116

New Homes in Berkley

COMPLETE PRICE... $32,900

7¾% MORTGAGES AVAILABLE

IMMEDIATE OCCUPANCY

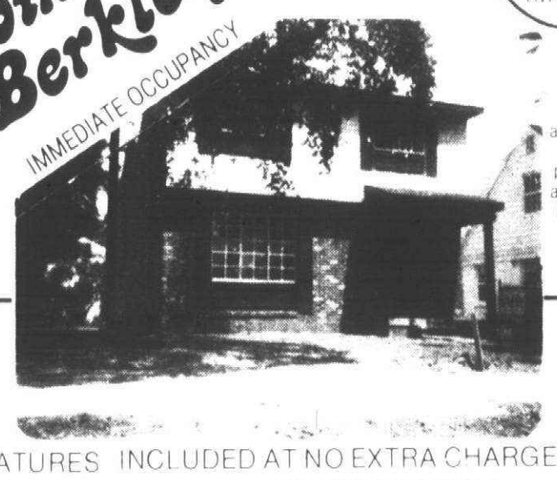

5% Down payment 7¾% mortgages available with monthly payments of approximately $225 plus taxes

FEATURES INCLUDED AT NO EXTRA CHARGE...

- 3 Bedrooms
- 1½ baths with ceramic tile floors
- Brick and aluminum exterior
- Dishwasher & Disposal
- Fully carpeted including kitchen
- Energy saving insulated windows with screens
- Energy saving steel insulated doors
- Full basement

MODEL OPEN SAT & SUN 1 to 5
OR SHOWN — APPOINTMENT

barry HOME BUILDERS, INC.

FOR MORE DETAILS CALL TODAY
557-3682

MODEL DIRECTIONS
812 W 11 MILE
BLOCK WEST
OF WOODWARD

EARLY BIRD PREVIEW

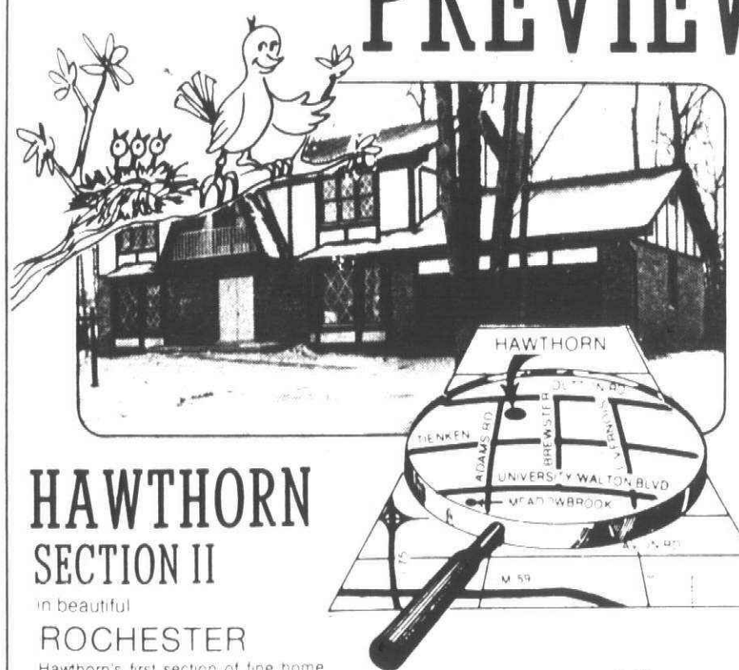

HAWTHORN
SECTION II

in beautiful
ROCHESTER

Hawthorn's first section of fine home has been sold out and Grand Opening for Section II is just around the corner in Rochester's newest and finest community.
Our models aren't quite ready-but we're well enough along for you to appreciate the promise of great things to come.

CHOICE BUILDING SITES AVAILABLE FOR SELECTION NOW!

Please Call...
651-3684

MODEL HOURS
1 to 8 DAILY
SAT 12-5 SUN 12-7
(CLOSED THURSDAY)

Luxury Homes From Mid $80's

THOMPSON-BROWN
REALTOR
SALES AGENT

Pre... GRAND OPENING

INDEPENDENCE HILLS

MODEL NOW OPEN!



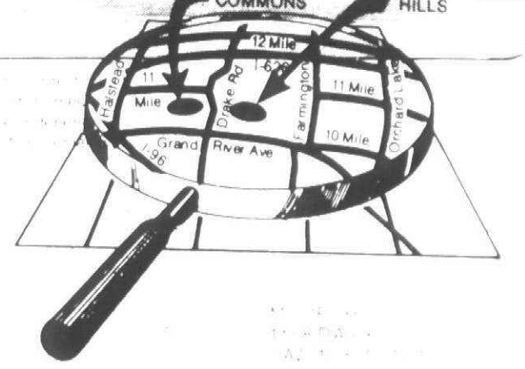

Independence Hills is a gently rolling, tree-studded community with winding streets and cul-de-sacs. Set in the midst of dense Hills and Valleys. America.

COLONIALS
QUAD-LEVELS
RANCHES

SALES OFFICE
476-4848

THOMPSON-BROWN
SALES AGENT

If you would like to see your ad in the next Builder's Page Contact Roy Meadows

OBSERVER & ECCENTRIC CLASSIFIED
261-8600

Fruehauf Farms

"TRADITIONAL HOMES"



Select Homes From $84,950

- CONVENIENT LOCATION
- BIRMINGHAM SCHOOLS
- SURROUNDED BY LAKES & COUNTRY SETTING

Several homes available for immediate occupancy

Model Hours
1-6 Daily/Sat
1-7 Sunday
or by Appointment
855-1616

BINDER HOMES

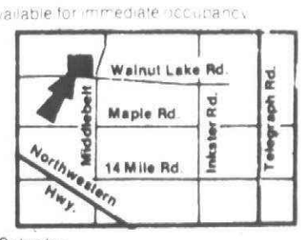

Sales by
BINDER HOMES REAL ESTATE CO

302 Birmingham Bloomfield

BIRMINGHAM
LARGE family room. 4 bedrooms. 2 baths. 2 car attached garage. full basement. Walk to Midvale and Seaholm schools. $82,500. Call 644-5658.

BIRMINGHAM newly decorated. 2 full baths. 4 bedrooms. childrens playroom. new carpeting in living & dining rooms. screened porch. full basement. private fenced back yard. Immediate possession. 1942 Bates N. of 14 Mile between Southfield & Pierce. $42,900. 646-2793.

Bloomfield School District
Spacious 4 bedroom. 2½ bath brick colonial. 28' family room with stone fireplace. 1st floor laundry. library. 2½ car attached garage. full basement. central air. $129,000.
REITMEYER 589-3333

302 Birmingham Bloomfield

BLOOMFIELD'S Fox Hills. Lovely Williamsburg Colonial in excellent condition. 2,700 sq. ft. 4 large bedrooms. 2½ baths. family room. paneled den. finished basement. swim tennis club. Close to commuter trains and I-75. Bloomfield Hills and St. Hugo schools. $81,500. By owner. 332-4612.

BLOOMFIELD HILLS. Four bedroom colonial. two full and two half baths. formal dining room. den. panelled family room with beamed ceiling and fireplace. finished triple activity basement. party room with wet bar. billiard room and workroom. central air and air conditioning. automatic garage door. Bloomfield Hills Schools. large lot. circular drive and extra parking. Good trees with magnificent evergreen fence. at 727 Parkman. By appointment only.
646-0743

302 Birmingham Bloomfield

HICKORY GROVE SUB. 4 Bedroom Colonial. 20x40 inground pool. landscaped for privacy. Immediate possession. $89,900. Open 1PM to 4PM. Saturday and Sunday. 338-1795.

CUSTOM Tri-level. 4 bedrooms. 4 baths. 2 fireplaces. enclosed porch. large family room. sprinkling system. Walk to catholic and public schools. $105,000. Owner. 644-6589.

BLOOMFIELD HILLS Schools. Birmingham Farms. immaculate 4 bedroom colonial. 2½ baths. formal dining room. large family room. immediate occupancy. $82,500. Buyers only. 626-2421.

BIRMINGHAM SCHOOLS. 4 bedroom colonial. 2½ baths. central air. family room. fireplace. nice trees. storage attic. move in condition. $66,800. 646-5352.

HEAVILY TREED LOT makes a private yard for this oversized Birmingham Colonial. 4 bedrooms. 2½ baths. family room. fireplaced den & master bedroom. finished rec room. patio. attic fan. premium carpet. screened porch. $114,900.

Chamberlain
626-9100

Berkley New Homes
IMMEDIATE OCCUPANCY
3 bedrooms. 1½ baths. brick and aluminum colonial. fully carpeted. $32,900. 5% down payment. 7¾% mortgages available with monthly payments of approx. $225 plus taxes. Model Open Sat. & Sun. from 1 to 5. Shown by appointment.
BARRY HOME BUILDERS
557-3682

FRANKLIN MAILING
Beautiful treed ravine setting for this great 5 bedroom ranch. 2 fireplaces. 65x19 porch overlooking ravine. Much more.
TONI BEASAW
647-1481 643-0998

302 Birmingham Bloomfield

BEVERLY HILLS. 5 bedroom colonial. 3½ baths. finished basement. woods and stream. central air. many extras. By Owner. 31223 Sleepy Hollow. For appt. call 646-0651.

BIG BOLD - COLONIAL
4 bedrooms. 2½ baths. giant basement. central air. 2 car garage on ½ acre. Priced to sell in Bloomfield Hills at $78,500.

Century 21
FAIR TOWNE CO
851-0900

BLOOMFIELD HILLS area. September Move-in Model Sale. Immediate occupancy. 2950 sq. ft. Contemporary Cape Cod. 4 bedrooms. 3½ baths. master suite with huge walk-in closet and dressing area. Separate dining. living & family rooms. 1st floor laundry. stone foyer. Double Microwave & self cleaning oven. GE dishwasher & trash compactor. 12 inch ceiling insulation. insulated windows and doorwalls. Large wood deck & enclosed brick front courtyard. Complete landscaping. Outstanding carpeting. wallpaper & light fixtures. $143,500. Fairchild Development Co. 335-6030.

HISTORIC
FRANKLIN VILLAGE
Registered Michigan farm house circa 1840. Reduced to $72,000. Call Miriam Quast. 645-9700 or 649-5148.
PALMER
ASSOC. 1 REALTORS

Fruehauf Farms
"TRADITIONAL HOMES"
Select homes from $84,950. 2500 to 3200 sq. ft. Birmingham Schools. September occupancy available. Middlebelt at Walnut Lake Rd.
BINDER HOMES
855-1616

302 Birmingham Bloomfield

IMMEDIATE OCCUPANCY
BLOOMFIELD SCHOOLS
1/4 MILE/FRANKLIN RD. AREA
BLOOMFIELD TWP.
Elegant 4 bedroom New Orleans Colonial. A spacious 2 story foyer with circular staircase. 2 full and 2 half baths. a living-family room with wet bar and fireplace. library and large formal dining room. Sprinkling system. Large patio on ½ acre.
$145,000
BUYERS ONLY 851-2353

BLOOMFIELD HILLS
BEAUTIFUL split level. treed 169 ft. frontage. 3 large bedrooms. 2½ baths. fireplace in large family room. hobby room. patio plus red wood deck. central air. more. $90's.

BIRMINGHAM RANCHES. 2 or 3 bedrooms. 1 double lot. $1900 to $2500 down. 8½% I. C.

ALSO Exceptional building site.
RHODES
Ofc. 642-0014 Eve. 646-1074

BY Owner. hilltop contemporary in Franklin. on over 1 acre. 4 bedrooms. 2½ baths. central air. many extra features. $139,000. 851-4199.

Bloomfield Hills Quad-Level
Spacious 2,500 sq. ft. ready for occupancy in 30 days or sooner. 4 bedrooms. 3 full baths. large family room with fieldstone fireplace and wet bar. ½ acre lot with a view of Whisper Wood Park. Side entrance garage. covered porch off breakfast nook. all appliances including G.E. self-cleaning double oven range. Full basement. Quality construction through out. $104,400.

Call JERRY KAYE
ROBERTSON BROS.
Quality Workmanship & Materials Throughout
852-4602
Noon 6 P.M. daily except Thurs.

302 Birmingham Bloomfield

BUILDER OFFERS Birmingham-Beverly Hills brick & aluminum 3 bedroom tri level. 1½ baths. 18 ft. family room with fireplace. 2 car attached garage on 86' treed & fenced lot. $55,900. DOROTHY LINDEMAN REAL ESTATE. 644-0330.

IMMACULATE
Ranch with 26 ft. family room. living room and dining room opening unto double patio with 2 grills and heated Gunite pool. 3 bedrooms. 2½ baths. first floor laundry. full basement. Birmingham Schools. $114,000.

SNYDER KINNEY & BENNETT
FRANKLIN VILLAGE 626-9600

BLOOMFIELD. Vernor Estates. Custom built 4 bedroom pillared Colonial. 3 full & 2 half baths. Library. family room. unique modern kitchen. Home has many extra features. Including air conditioning. 2nd family room. 2 wet bars. Roman bath. inside barbecue grill. etc. $149,000. 644-0662.

CALIFORNIA
RUSTIC CONTEMPORARY now in final stage of construction. Choice of colors still available. Fabulous setting in Bloomfield Hills. 4 bedrooms. 3½ baths. living room. family room. walk-out rec. room. central air. 3½ car garage. dramatic open floor plan. Features too numerous to mention. $146,900.

INTER-LAKES
646-2402

LEAVING TOWN!
Don't Want To Sell!
Consult us about our rental and or property management service. Over 8 years experience in management field. Competitive rates.
GOODE REAL ESTATE
1411 N. Woodward MI 7-1898

302 Birmingham Bloomfield

EXCELLENT FAMILY HOME in choice Bloomfield Hills area. Charming treed lot with brick patio provides setting for Colonial with 4 good sized bedrooms. 2½ baths. family room with full wall fireplace. full finished basement. Bloomfield Hills schools.

LAVERNE EADY
& ASSOCIATES
626-4711 275-4422

FIRST OFFERING
Spotless tri-level featuring central air. 3 large bedrooms. 30 x 21 hobby room. 2½ car garage and Birmingham schools. Priced at $78,900. Call for your appointment today.

EARL KEIM
Realty North, Inc.
681-5700

Just Listed!
Beautifully maintained colonial in Beverly Hills. 3 bedrooms. 1½ baths. living room with fireplace. formal dining room. exceptional family room. Excellent construction. Priced to sell. $69,900.

HANNETT
REALTORS 646-6200

CALIFORNIA
Rustic contemporary in final stages of construction in one of Bloomfield's finest subdivisions. 4 bedrooms. 3½ baths. living room. family room. open rec room. 3½ car garage. Open floor plan offers tremendous versatility. Cathedral ceilings throughout. A truly quality home. $146,900.

VAN HORN
646-2400

CONTEMPORARY
Bloomfield Hills Schools. beautiful family home offers 3 bedrooms. 3 baths. doorwalls. from 40 ft. family room to patio and inground pool area. Custom designed kitchen for Gourmet entertaining. balcony overlooking Meadow Valley. New offering. $129,500.
645-2500

CRANBROOK
Assoc. Inc. Realtors

JUST LISTED. BLOOMFIELD'S MAGNIFICENT SODOM LAKE AREA provides setting for spacious 3 bedroom Ranch. Features delightful family room. charming living/dining areas. 2 fireplaces. lovely kitchen. 2½ baths. central air. $87,900.

Robert Wolf Co.
352-9555 res. 626-0363

LAKE FRONTAGE. 160 ft. Bloomfield Hills schools. Upper level. 3 bedrooms. 2½ bath. 16 x 36 living. dining room. cathedral ceiling. 2 way fireplace. laundry room. pantry. Lower level. 15 x 54 family room. grill. fireplace. wet bar. bedroom. bath. $185,000. See your broker or call from 10 to 2. 355-2844.

302 Birmingham Bloomfield

LIKE NEW Cape Cod. lovely in town Birmingham area. 3 bedrooms plus study. 2½ baths. finished rec room with bar. nicely done kitchen with built-ins. new carpeting. new furnace. new alum. siding. new roof. etc. Gas grill in yard. big garage. Really sharp! just listed. $41,900.
ASK FOR FRANK KUHN

Chamberlain
647-5950

OLD BIRMINGHAM. Charming 3 bedroom. 1½ story on tree-lined street. Dining room. finished basement with lav. 1½ car garage. fenced yard. Just listed at $47,900.
BEVERLY HILLS. Nice 3 bedroom brick ranch. Fireplace. tiled basement. kitchen appliances. carpeting. 2 car garage. fenced yard. $47,900.
A Goode Listing Is A Good Buy!

GOODE
REAL ESTATE
1411 N. Woodward MI 7-1898

One and A Half Story
In Royal Oak in move-in condition. 2 bedrooms on first floor with cross ventilation. 20x12 bedroom on second floor. Step down family room. huge patio above ground pool. Finished rec room. attractive & serviceable kitchen & breakfast room. carpet. dishwasher. oven range included. $39,900.

Well Cared For
Ranch in Southfield on a deep lot with ample room for a garden or pool. Low maintenance & great storage. 3 bedrooms. 1 car attached garage plus a 4 car garage. Attractive fireplace in living room with built in shelves on dining room side. Carpet & drapes included. $41,900.

One Owner Home
In beautiful condition. 3 bedrooms. 2 baths. rec room. 40x13.5. Dining room at end of living room. kitchen 11x10 with eating area. Central air. Corner garage. Range. refrigerator. washer. dryer. incinerator. carpet. window treatment included. $45,900.

SNYDER KINNEY & BENNETT
BIRMINGHAM MI 4-7000

Open Sat. Sun. 1-5
BEHIND THE KIRK is this newly listed completely redecorated & very secluded 3 bedroom 2½ bath ranch with family room. New kitchen. new roof. 2 fireplaces plus BBQ. Beautifully decorated & immediate occupancy. Home has almost totally new interior. $99,500. 3454 Blossom Lane. N. of Long Lake. W. of W. Franklin.

Chamberlain
626-9100

OPEN SAT. 2-5
BY OWNER. 7127 PARKHURST. Large Custom Ranch on corner acre lot. 3 Bedrooms. 2 baths. 2 fireplaces in living and recreation rooms. Kitchen with eating area. Florida room overlooking pool and patio. $87,900. Buyers Only. 644-0943.

OPEN SAT. & SUN.
1-5:30 P.M.
WALDEN POND SUB
New custom contemporary colonials on Bloomfield Township overlooking White Lake. Choice lots available. Will build to suit. Bloomfield Schools. North of Walnut Lake Road. one block west of Franklin Road.
REGENCY BUILDING CO.
626-7723

OPEN SUNDAY 2-5
6765 GLENWAY
S. OF MAPLE
E. OF MIDDLEBELT
Hilltop ranch built for executives who love casual entertaining. In ground pool approximately 2 acres of privacy. $129,000.

OPEN SUNDAY 2-5
31112 PICKWICK
N. OF 13 MILE
W. OF SOUTHFIELD
Lovely well-landscaped 5 bedroom home with open feeling. GE and Jennair appliances. Superb extras. $89,500.
HALL & HUNTER INC.
REALTORS
644-3500 626-5900

302 Birmingham Bloomfield

PEMBROKE Manor. 4 bedroom. 1½ baths. 2 car garage. finished basement. (family room/office/dining room). fireplace. dishwasher.
649-5708

PRIME BIRMINGHAM LOCATION
Three bedroom ranch on over ½ lot featuring huge family room. utility room and many extras. $59,500.

CRANBROOK
Assoc. Inc. Realtors
645-5790

QUARTON LAKE ESTATES. Spacious former builder's home with exceptional quality. Gracious 4 bedroom 2½ bath Colonial formal dining room. 2 fireplaces in family & living rooms. 2 full finished recrooms. enclosed porch in secluded yard. Central Air. carpet throughout. Beautifully decorated. immediate possession. $125,900.

Chamberlain
[illegible]

REGISTERED HISTORIC HOUSE
Circa 1860 New England Colonial in heart of Franklin Historic Village. Mint condition. $88,500. Call Miriam Quast. 645-9700 or 649-5148.
PALMER
ASSOC. 1 REALTORS

SCHOLZ DESIGNED HOMES
YOUR LOT OR OURS
YOUR PLAN OR OURS
C & N CO. INC.
332-3230

This House Is Not A Drive-By
Spacious Bloomfield Hills ranch featuring [illegible] scraped lot. 3 bedrooms. 2 baths. family room. 2 fireplaces. full basement. 2 car garage with electric [illegible]. $69,500.

Century 21
FAIR TOWNE CO.
626-8000

VERNOR ESTATES. Executive Maintenance-free contemporary ranch. 3 spacious [illegible] brick colonial. Inspection Invited. Now. Call Faithful. 474-6000 or 647-3400.

WALK TO TOWN. move-in condition. Cape Cod with aluminum siding. 3 bedrooms. 2 baths. 2 fireplaces. new carpet. large lot. 1411 Maryland. Mid $50's. 645-0076.

WHY NOT STEP UP?
To the home that has [illegible] corner. If you want [illegible] space. Family [illegible] old English pub for [illegible] must look [illegible] this bargain. [illegible] beach lake privileges. A [illegible] $98,500. Don't wait [illegible] your appointment [illegible].

EARL KEIM
Realty North, Inc.
681-5700

WEST BEVERLY HILLS ranch. 3 bedroom. living room. separate dining room. large kitchen. lovely enclosed porch. finished basement. central air. excellent condition. By owner. $63,500. Call 644-[illegible].

304 Farmington West Bloomfield

BEAUTIFULLY GROOMED. [illegible] & shrubs. 4 bedroom brick Colonial in Farmington Hills. Complete kitchen. breakfast nook with door wall. panelled family room with fireplace. gas BBQ. Home backs to private 12 acre Commons Park. Just reduced to $84,900.

Chamberlain
626-9100

BY OWNER. Farmington Hills. Independence Commons. 3 bedrooms. 2½ bath colonial. first floor study and laundry. complete home security system. Beautiful inground gunite swimming pool. too many extras to mention. A must to see. Shown by appointment only. 477-6094.

BY OWNER. Mansard Colonial. 4 bedrooms. 2½ baths. 2400 sq. ft. central air. underground sprinkling system. carpeted throughout. Large corner lot. $84,900. 2621 Arden Park Dr. Farmington Hills. 477-2240.

JUST LISTED! Secluded quad level nestled among 3 acres of woods. 3 bedrooms. corner fireplace in family room. attached garage. Area of nice homes. ½ mile from U.S. 23, Hartland Schools. $58,900. Toll free 1-800-[illegible].

"COMFORTABLE!" neat 3 bedroom home on large treed lot in White Lake Twp. 2½ car garage and Cedar Island Lake privileges. A fine home for $35,900. 360-[illegible].

WHITE LAKE PRIVILEGES. neat 3 bedroom home. fenced. 80x100 lot. Catering Huron Valley Schools. $35,500. Toll free 1-800-552-0315.

WATERFORD AREA. newer 3 bedroom tri-level. 18x11 family room. 19x12 master. open with workshop. large kitchen. dining area. low assumption. $58,000. 363-7117.

NEWLY LISTED! White Lakefront. 3 bedroom home. beautiful fireplace in family room. 16x20 boathouse. sandy beach. $57,900. Toll free 1-800-552-0315.

PROFESSIONAL across the street from this neat 2 bedroom home. 18x11 living room. nice country kitchen. large treed lot. $30,800. 363-7117.

ENGLAND
REAL ESTATE
1-363-7117
3063 Union Lake Road
Union Lake
REALTORS
632-7427
12316 Highland Road
Hartland

Magnificent Georgian Colonial

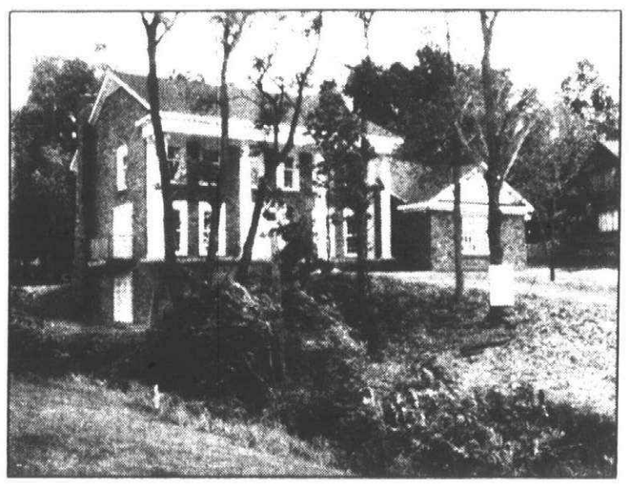

in W. Bloomfield on treed, and stream lot backing up to Tam O'Shanter Country Club. Approximately 4000 sq. ft. Includes 5 bedrooms (1 bedroom on first floor with full bath may be used as hobby room). 3½ baths. french doors throughout. crown moldings. 2 fireplaces. wet bar. custom designed kitchen. many luxury extras. Bloomfield Hills Schools. Open Saturday and Sunday or By Appointment. (We will cooperate with members of Birmingham Board.)

$172,000

BINDER HOMES

BINDER HOMES
855-1616

PRESTON REALTY
(313) 478-7275
FARMINGTON
(517) 548-1668
HOWELL, MICH.

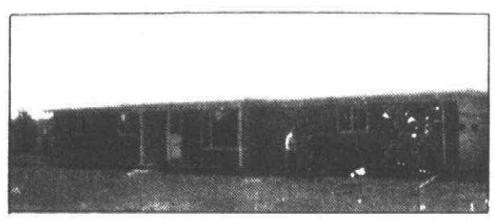

M.L. VALERIAN HOME. 1750 brick ranch offers it all! An eat-in kitchen. Franklin fireplace. 2 car attached garage and 240x [illegible] steel barn with cement floor. All appliances in kitchen and 1st floor laundry stay. Add all this to the lovely 1+ 5 acres for a real buy at $74,500.

Member:
PARTRIDGE AND ASSOCIATES, INC.

take it from Steve Allen:

"THIS IS THE SIGN OF FAST ACTION!"

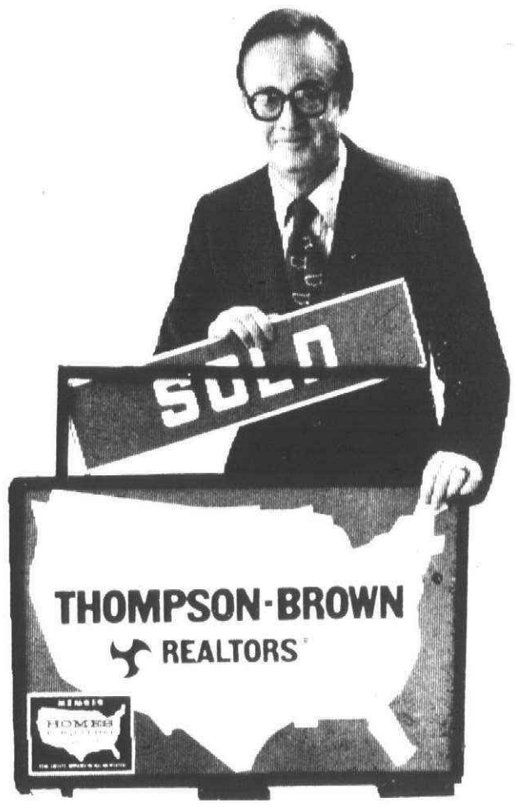

When this sign goes up in front of your home, things begin to happen "fast!" That's because we don't wait for buyers to come to us. We use Homes For Living magazine to look for buyers.

With pictures, prices and descriptions of homes currently for sale, our magazine is distributed locally, and to more than 800 Homes For Living members in all 50 states and Canada.

That kind of exposure locally and nationally-gets results "fast!"

If you're selling your home, call or stop by our office today.

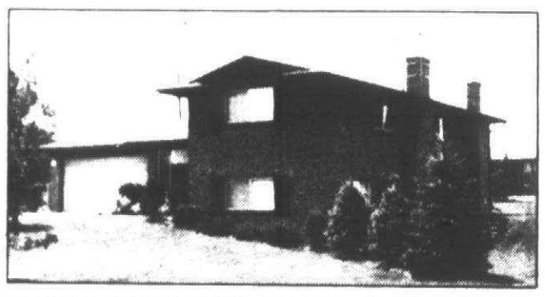

COUNRTY ATMOSHPERE enchances this three bedroom split level in Farmington Hills. Outstanding decor sparkles thruout. 18' dining room makes for gracious entertaining. Family room with brick wall fireplace. $71,900. Call 261-5080.

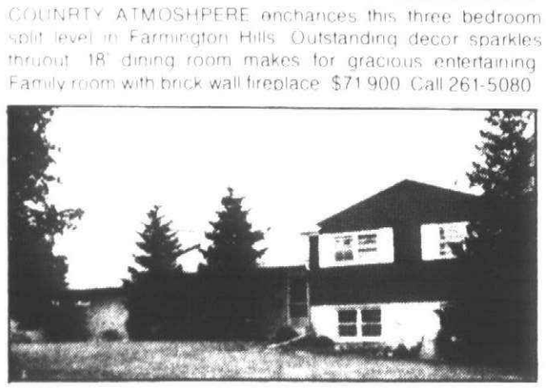

A delightful neighborhood in Novi offers this quality built. 3 bedroom. 2½ bath split level. Large living room features a classic fireplace. Formal dining room. Abundant storage thruout. $66,900. Call 261-5080.

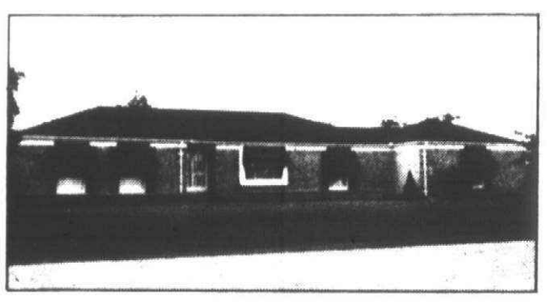

Classic three bedroom Ranch, beautifully situated on ½ acre lot in Novi. Unusually large rooms and seldom found quality make this offering the best you can buy. $94,000. Call 261-5080.

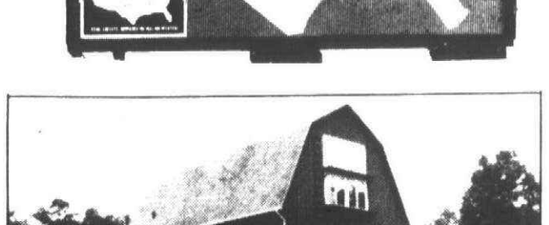

RECENTLY RESTORED as sculptor's residence and studio. Two beautiful acres with pond near Northville. Complete interior your way. Showplace. Asking 72,500. Call 553-8700.

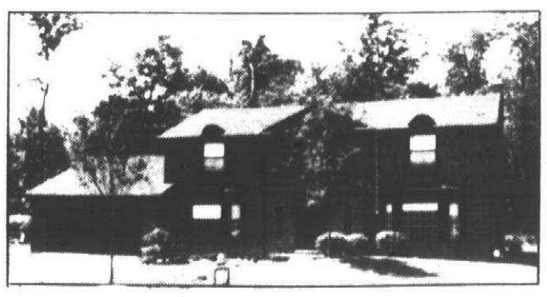

ISLAND kitchen center in large Layfette model. 4 bedrooms. curved staircase. panelled library. fieldstone fireplace in super family room. plush carpeting. $131,000. Call 553-8700.

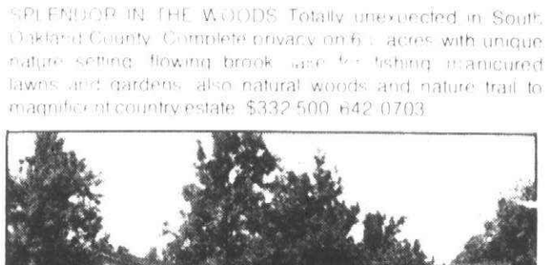

SPACIOUS FAMILY home with 4 bedrooms. dining room. 1st floor laundry. and roomy fireplaced family room. Gas heat. finished recreation room and Commons lot. Excellent assumption and quick possession. $74,900. Call 553-8700.



SPLENDOR IN THE WOODS. Totally unexpected in South Oakland County. Complete privacy on 6± acres with unique nature setting. flowing brook. spring fed fishing. manicured lawns and gardens. also natural woods and nature trail to magnificent country estate. $332,500. 642-0703.



PRESTIGIOUS AREA. Four bedroom. three bath. brick tri-level on super lot. Fireplaced family room. Charm + & quality thruout. Bloomfield Hills Schools. $79,900. 642-0703.

BEAUTIFUL PARK ENHANCES VERY IMMACULATE three bedroom home with 1½ baths. large utility room. completely carpeted. Maintenance free exterior. Birmingham Schools. $48,900. 642-0703.

THOMPSON-BROWN REALTOR

BRANCH OFFICES . . .

LIVONIA 261-5080
BIRMINGHAM/BLOOMFIELD 642-0703
FARMINGTON 553-8700

McKAY REAL ESTATE
AND CONSTRUCTION CO., INC.
SERVING ALL OF LIVINGSTON COUNTY
2649 E. GRAND RIVER, HOWELL

From DETROIT call
Toll Free [illegible]
BRIGHTON [illegible]
HOWELL [illegible]

DO IT NOW!
Call McKay and...

SAY. We think you should know about this spacious Quad-Level in a beautiful 1± ACRE wooded setting with 2 Stocked PONDS! This lovely home is carpeted throughout, provides 4 Bedrooms, Family Room, Fireplace, Kitchen built-ins, 2 Ceramic Baths and 2½ car Garage. Elegance throughout with ultimate seclusion. $90,500. RR425.

HELLO there! Welcome to Livingston County where the living is easy. Especially if you choose this unique 5 Bedroom home with Family Room, Fireplace, 2½ Baths, Kitchen with appliances, plus an attached 2 car Garage plus a separate Garage AND INDOOR POOL (84x24) with 6 sliding glass doorwalls to let summer breezes blow through. All this plus a gorgeous, landscaped yard with many fruit trees and a garden with strawberries, raspberries and rhubarb. Don't miss this by waiting too long! $57,500. RR448.

TO be the envy of all your city friends, be the lucky new owners of this spacious 2 story farm house that everyone dreams of finding on 1 ACRE with mature trees! 10 spacious rooms with 5 Bedrooms, Family Room with Fireplace, large modern Kitchen with all appliances included. Let us show you thru this Aluminum sided Beauty! PRICE REDUCED to $39,900. RR410.

A fabulous place to live. 2± COUNTRY ACRES with this Aluminum sided Ranch that provides 2 Bedrooms, full basement, attached Garage and refreshing IN GROUND POOL! Delightful starter or retirement home with plenty of room for garden. $37,900. RR422.

GOOD rental income will be yours when you choose this Country Duplex with low, low taxes. Live in one side and let the rent from the other side pay your mortgage. Ideal location on blacktop road. $39,900. RR443.

BUY of the week is this Brick Ranch with 3 Bedrooms, Dining Room, 1½ Baths, screened Porch, full carpeted basement, attached 2 car Insulated Garage on a large COUNTRY LOT on blacktop road. Convenient expressway access. $57,900. RR451.

304 Farmington West Bloomfield

BY OWNER Spacious 2,800 sq. ft. Colonial in beautiful Meadowbrook Hills. 4 bedrooms, 2½ bath, open kitchen and family room area. First floor laundry, room, 2½ car garage, built-ins, acreage & gorgeous trees. Full basement. High $80's. 478-7596

BY OWNER W. Bloomfield. Tudor Bi-Level. 3 bedrooms, 2 baths, central air, fireplace, 2 car garage, wooded lot, lake privileges. $58,000. 363-1648

BY OWNER. $41,900. Beautiful 3 bedroom brick ranch, spacious kitchen, panelled den, 1½ baths, fenced yard, 2½ car garage. 681-0669

CHARMING 3 bedroom Home in Downtown Farmington. Fireplace, oak woodwork floors, mantel & pillars. New kitchen with builtins, 2 car garage. Attractively landscaped. By owner $37,500. 474-3824.

CHARMING

2 story colonial, 4 bedrooms, 2½ baths, lovely family room with fireplace on large treed lot. $72,965. Call Bev Moresky regarding Lot #95.

661-1230

PULTE

Homes of Michigan, Inc.

COUNTRY ACRE

Older modified Ranch with extra large country kitchen, dishwasher, stove, built-in. Nice size living room, 4 bedrooms, utility room, shed, pool, attached garage. $35,000. By appointment only.

851-5813

Country Atmosphere

Lake privileges on Middle Straits Lake. 3 bedrooms, each with full basement, quality built in 1971. Priced $29,900.

Century 21

FAR TOWNE CO.

626-8000

DESIRABLE FARMINGTON HILLS. Open Sunday 2-5. Tastefully decorated and well maintained brick ranch on large lot, lovely open beamed living room & family room, 3 bedrooms, 1½ baths, 2 car attached garage. 28276 Green Castle, south of 12 Mile, east of Middlebelt. Mid $50's. Ann Shaw, Dutcher Co. 851-6000

Farmington Hills

Excellent location beautiful four bedroom colonial. Immaculate. Spacious kitchen and family room. Full basement and central air are among the extras. $89,900.

Century 21

ROBEC PROPERTIES

851-7711

FARMINGTON HILLS

$24,900

Great starter home or retiree home. Brick and aluminum trim, 3 bedrooms, built in 1963, refrigerator and stove in kitchen, fenced yard, great price and good location. For more information call

Century 21

Boardwalk Dr. 459-3600

FARMINGTON $66,900

CHATHAM HILLS

1800 sq. ft. contemporary ranch, 2½ baths, central air, first floor laundry. Owner building, home must sell. Call MARK ZEHNDER.

Norwood

No. 12 Inc. 478-5000

FARMINGTON HILLS. Want Country living but this is it! 11 room farm house, 4 bedrooms, 2 baths, full basement, formal dining room, large kitchen with breakfast nook, beautifully decorated, excellent condition, 2 car garage, 2 car storage garage, facilities for 2 horses. Patio, large stone porch, almost 2 acres. Must see to appreciate. Immediate occupancy. Buyers only. $86,500. 478-0876

FARMINGTON HILLS, older small 3 bedroom brick house on almost 2 acres. Fruit and stone woods, repair buyers only. $18,000. By owner. 553-2958

FARMINGTON, historical district, home circa 1890, Frontage Grand River, 2 stories, 7 rooms, 1½ baths, new three layered roof, excellent condition, $65,000. 538-0841

FARMINGTON HILLS, by owner, 28557 Cove, 3 Bedroom brick Ranch, family room with natural fireplace, fully carpeted, full basement, gas heat, 1½ car garage, treed lot, $48,000. Buyers only. 471-0495

EXCITING CONTEMPORARY

This W. Bloomfield contemporary is a decorator's dream, beautifully and loaded with custom extras. Great home for the young executive or professional who wants a distinctive place, completely decorated and landscaped. W. Bloomfield Schools, all lake privileges. $86,500.

Max

BROOCK

Hunting Lake 851-1000

FARMINGTON HILLS, 4 bedroom, enclosed 2½ car garage, inground heated pool, $45,000. $12,000 down. Land Contract. 474-6888 or 569-1394.

FARMINGTON HILLS, Here it is! Brick ranch, full basement on 2 acres (330 x 660), garage and barn, building, City regulations allow up to 4 horses. Paved road, only $68,500. $10,000 down on 2 year land contract or new mortgage. Call Greg L. Beasley Real Estate. 474-2045

NEWLY LISTED

Jewels. Lafayette located in high Independence Commons. Built in bookshelves, deck, in panelled library, fieldstone fireplace, in 27x17 family room, island kitchen, center curved staircase, plush carpeting. Call 553-8700. $131,000.

Thompson-Brown

NEW 2½ bath, 4 bedroom colonials from $77,990 on large lots with Pine Lake privileges.

ALSO AVAILABLE 14 Mile & Drake, new ranches & colonials from $69,990

BIRMINGHAM PARK HOMES

855-2929

MAJESTIC COLONIAL HOME in Woodcreek Hills. For large family, very spacious, 5 oversized bedrooms plus library, fireplace in living room & family room, gourmet country kitchen, 1st floor laundry, large quarry tile foyer, central air, garage openers. $119,900.

Chamberlain

626-9100

304 Farmington West Bloomfield

MOVE-IN CONDITION. 3 bedroom split brick ranch with family room, tiled foyer and attached 2 car garage, home recently completely redone. Only $38,000. 477-0880.

MEADOWBROOK HILLS. Beautiful custom quad with 4 bedrooms, 2½ baths, formal dining room, large family room with natural fireplace, central air, pool and cabana. Large treed lot. $109,900. 477-0880.

EARL KEIM REALTY

Midwest Inc.

477-0880

LAKE FRONTAGE

Beautiful 4 bedroom brick quad level on West Bloomfield with 3½ baths. Family room with lovely stone fireplace, den, central air, large modern kitchen, 2 car attached garage on Sha rebill Lake. $158,000.

EARL

KEIM

Realty North Inc. 559-1300

LAND 10 ACRES

Featuring 80 x 150 pond, shade and fenced. On this a 3 bedroom home with full apt. in lower level. Also a 2 bedroom home at rear of property, price recently reduced. A must to see.

ASHLEY & COX REALTORS

349-2790

Inside/Out Perfection

Enjoy this half-acre lot on a hill with rolling scenic terrain. Beautiful Tudor brick ranch with 3 bedrooms, 1 full and 2 half baths, country kitchen with builtins, family room with fireplace, recreation room, 1st floor laundry, mud room, patio, attached 2 car garage with opener. Asking $62,500. Call ONE WAY 522-6000 or 464-0800.

One Way

RANCH, Farmington Hills, 3 years old, over 2000 sq. ft., 3 bedrooms, 2½ baths, central air, burglar & fire alarm, full finished walk-out basement with office or 4th bedroom, large deck with gas grill, loads of extras. Open Sunday 1-5. 24826 Leesford. Call after 5 P.M. 478-2771.

THE ULTIMATE QUAD

3000 sq. ft. of luxury. 26 ft. master suite with full wall fireplace. Cedar closets and hardwood floors. Fireplace and bar in double doorwall family room. A special buy at $137,000.

Century 21

FAR TOWNE CO.

851-0900

THREE BEDROOM brick ranch, central air, finished basement, 1½ baths, family room, fireplace, attached 2 car garage. $69,900. 477-6943.

FARMINGTON HILLS, three bedroom brick ranch, full finished basement, family room, extra large lot. $43,900. By owner 477-0018.

UNIQUE W. Bloomfield Wing Colonial, 3 bedrooms with extra large master suite, 2½ baths, oversized 2½ car garage, sprinkling system, fully landscaped, air conditioning, large family room with fireplace, sundeck, 1st floor laundry, room, large island kitchen, walk-out basement, beautiful ½ acre lot. Many extras, must see to appreciate. Lake privileges available. $94,500. 450 Pocono or call for appointment. 681-9001.

304 Farmington West Bloomfield

OPEN SUN. 2-5

PINE LAKE PRIVILEGES

Bloomfield Hills Schools keynote this attractive Colonial. On premium lot, 4 bedrooms, 2½ baths, FA gas heat, family room. Bright cheerful Kitchen and Breakfast room. Panelled rec. room. Priced to sell. Awaiting your Inspection. 3760 Tyrconnel, E. of Orchard Lake, N. of Lone Pine.

W. BLOOMFIELD

A Quality Built Colonial on large lot. 4 Bedrooms, 2½ baths. Spacious family room, huge kitchen and breakfast room. Large slate foyer. Convenient Location. Priced Reduced to $79,900.

CENTURY 21

SECONTINE ASSOC.

626-8800

WEST BLOOMFIELD, by owner. 3 Bedroom Cape Cod. Move in condition. Beautifully carpeted, well planned family room with wet bar and fireplace, 2½ baths. Storage space galore. Carpeted panelled rec. room, patio with gas barbecue. Sprinkling system, garage door opener. Corner lot. Lake privileges available. Must be seen to appreciate. $81,500. 681-3447.

WEST BLOOMFIELD $71,900

WINGED COLONIAL

Charming 3 bedroom brick colonial, sunken family room, large kitchen with island counter, formal dining room, 2 natural fireplaces, first floor laundry, 2½ baths, attached 2 car garage. Call MURIEL OLSON.

Norwood

No. 1 Inc. 464-2800

WEST BLOOMFIELD, 2325 Walnut Lake Rd. Lake privileges, new 4 bedroom 2340 sq. ft., 2½ baths, family room fireplace, Library, choice of colors. $72,990. M.F. Prog. Builders. Open Sunday. 355-0008.

WALNUT LAKE PRIVILEGES adds to the charm and desirability of this older white aluminum ranch just west of Inkster and North of Walnut Lake Road. Three bedrooms, den, full dining room, family kitchen, 1½ baths, basement and 1½ car garage. $52,500. 557-3500.

Cranbrook

Assoc. Inc. Realtors

28840 Southfield Rd.

OWNER SAYS SELL

With schools and shopping only a stone throw away. This 4 bedroom Colonial is outstanding. A large kitchen off the family room and room to romp in the finished rec room are just some of its features. Priced at $83,900 and located in West Bloomfield. See it today.

EARL

KEIM

Realty North Inc.

681-5700

W. BLOOMFIELD

Commerce Twp. Area

Beautiful custom quality all Brick Home on 2 acre ravine lots in new subdivision in Lake Sherwood area. 4 bedrooms, 2½ baths, family room, fireplace, den, dining room, 1st floor laundry, walk out basement, 2½ car attached garage with opener, sprinkler system, fully landscaped, air conditioning, large family room with fireplace, sundeck, 1st floor laundry, room, large island kitchen, walk-out basement, beautiful ½ acre lot. Many extras, must see to appreciate. Lake privileges available. $94,500. 450 Pocono or call for appointment. 681-9001.

LIVONIA $72,900 and up



COMING SOON

TANGLEWOOD SUBDIVISION

Custom built 3 bedroom Ranches, 2½ car attached garage, 2 full baths, fireplace, full basement, gas heat, city water & sewer. Models open daily 1-6 P.M. Call today. Models will be available in 2 to 3 weeks. Directions at models.

MIKE WICKHAM

CENTURY 21

CORNERSTONE 478-4660

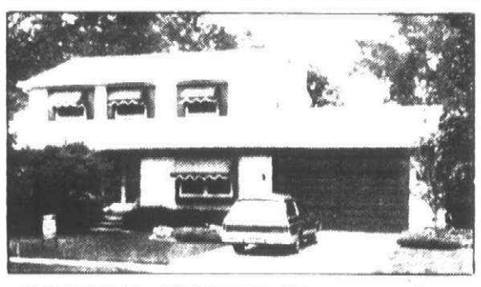

OPEN SUNDAY 17510 LOVELAND Gardens Burton Hollow Woods. 4 bedroom 2½ bath Colonial in excellent condition, den or fifth bedroom, family room, formal dining, fully carpeted first floor, laundry, foyer, side built-in attached garage. $76,900.

OPEN SUNDAY 24800 GRAHAM Rockford, quality 4 bedroom 2½ bath Quad on a beautiful 100x284 lot, family room, dining room, carpeting, fireplace, first floor laundry, built-ins, sliced terrace, 2 car attached garage. $67,900.

OPEN SUNDAY 9442 SWEETBRIAR LANE Brighton, charm 2 year old Quad set on a 1 acre hilltop lot, 4 bedrooms, 2½ baths, family room, dining room, carpeted fireplace, central air, 2 car attached garage. $82,900.

OPEN SUNDAY 22741 CHESTNUT TREE Novi lovely 3 bedroom ranch home, family room, carpeted fireplace, CENTRAL AIR, beautiful 16x32 heated in ground pool, garage. $65,900.

OPEN SUNDAY 18902 WORMER Redford, maintenance free 3 bedroom aluminum sided bungalow, carpeting, garage, fine assumption. $23,400.

Martin, Ketchum & Martin REALTORS 522-0200 31172 FIVE MILE ROAD at Merriman, Livonia

304 Farmington West Bloomfield

West Bloomfield

Cass Lake Privileges go with this fine colonial set among tall trees. Beamed ceilings, family room with fireplace, cherry kitchen and more. Priced at $57,990. Call Ione Schuster for details.

EARL KEIM

Realty North Inc.

681-5700

$26,900

WEST BLOOMFIELD. 3 bedroom ranch on large lot, carpeting and appliances.

For more detail call

FRED MANN

557-9220

OPEN SUNDAY 2 to 5

BEVERLY HILLS

18272 BEVERLY, W. of Southfield N. of 13 Mile Rd. Immaculate 3 bedroom brick ranch, large land scaped lot, 2 full baths, fireplace in living room, carpeting throughout, full basement, garage, owner anxious. Just reduced. $53,900.

OPEN SUNDAY 1 to 4

CASS LAKEFRONT

2158 PARK CIRCLE, E. of Orchard Lake off Willow Beach. Fantastic house for entertaining. Terraced redwood deck to water, dock, sandy beach. Recently remodeled. 3 bedrooms, 2 baths, family room, 68 ft. on water. $95,000.

LAKEFRONT

PONTIAC LAKE

3 bedroom, 1½ bath aluminum sided house with water on 2 sides of the lot, sandy beach, dock, good motorboat lake. Large country kitchen, family room with fireplace, carpeting, 3 car garage with door on lakeside for storing boat. Storage shed and riding run. $53,900.

SNYDER

KINNEY & BENNETT

Parker Associates

851-0300

304 Farmington West Bloomfield

Farmington Hills

SCHOOL BELLS

are not too far away, get settled now! In this sharp 3 bedroom brick ranch, 22 ft. living room, spacious kitchen with appliances, finished basement, 1½ baths, 2 car garage, immediate occupancy. $42,500.

Farmington Hills

SUMMER TIMES OVER

but the livin's still easy in this attractive 3 bedroom brick ranch, large kitchen with stove and new dishwasher and snack bar, paneled family room with fireplace, full basement only $54,900, area of $70 & $80,000.

Farmington Hills

KENDALLWOOD SUB

deluxe 3 bedroom brick ranch. THIS HOME IS SURROUNDED ON ALL SIDES BY TREES. Ultra modern kitchen, basement, 2 car side entrance garage. FIRST TIME OFFERED. $57,900.

Farmington Hills

FOOTBALL TIME

DON'T FUMBLE your chance to buy this new 2,050 sq. ft. brick ranch with 3 spacious bedrooms, large formal dining room, spacious kitchen with builtins, basement, large lot. CANNOT BE DUPLICATED for this price, only $73,900.

Jerry F. Edwards & Assoc.

553-8100

OPEN HOUSE 1-5 Sunday 8238 77 bs. owner. 3 bedroom ranch, country setting on large treed lot, family room, 2 fireplaces, central air, 2 car attached garage. $67,900. 25212 Springbrook. 474-4728.

304 Farmington West Bloomfield

"Historical Area"

FARMINGTON, classic early American colonial in "Historical District" near town, 2,000 sq. ft., 4 large bedrooms, 117 ft. master plus dressing room, formal dining room, 21 ft. kitchen with dinette, 1½ baths, huge living room, finished basement, new heating and electrical, oversized 2 car garage, beautiful decor and restoration. New to market at $53,900.

1½ Acre

FARMINGTON HILLS. Magnificent tall treed paradise with ravine, stream and privacy. Many spruce and evergreens. Elegant quality brick cape style with large bedrooms, formal dining room, huge living room, family room with fireplace, 2 car attached garage, storage shed and garden tractor included. New to market. $58,900.

Colonial $66,900

Impressive brick colonial, 4 bedrooms, 2½ baths, master bedroom suite, formal dining room, family room with full wall fireplace and indoor barbeque, 2 car attached garage, patio, large lot with trees. Prestige area.

Ranch $29,500

FARMINGTON HILLS. Sparkling aluminum ranch, 3 bedrooms, 21 ft. living room, plus dinette, 2 car garage, new carpeting, 84 ft. lot.

CENTURY 21

Hartford 414 Inc. 478-6000

WARNER FARMS, 22871 Frederick, 3 bedroom brick ranch, 1½ baths, finished carpeted rec. room with wet bar, 2½ car garage, patio, trees, fenced, stove & dishwasher. $47,500.

NEW HOMES

We represent several builders in price ranges from $40,000 to 2 M a new house is the answer, let us show you the work of these quality builders.

EARL

KEIM

Realty North Inc.

681-5700

304 Farmington West Bloomfield

WARNER FARM SUB

Hurry on this one if you are looking for an attractive brick ranch with 3 bedrooms, two full baths, finished basement, attached garage, screened porch and treed lot. Near downtown Farmington. Walking distance to everything. $49,900.

OWNER SAYS SELL

Reduced $3,000 for quick sale. Custom brick ranch on 1½ acres. Nicely treed, 3 bedrooms, two full baths, Florida room with fireplace, two car attached garage. Asking $56,900. Farmington Hills.

1st United

SANDERSON REAL ESTATE

474-3000 535-2720

ONE WAY

To Your New Home

$2,400 Dn.

BUYS YOU ONE OF THE CADILLAC OF FINE HOMES AT AFFORDABLE PRICES. Built by Chippewa Building Company in lovely Farmington Hills. Located at Farmington Rd. south of 9 Mile. Colonial and ranch models. Open from 1 Pm. to 8 Pm. daily and Sunday, Saturday 1 Pm. to 6 Pm. Closed Thursday. Prices starting at $47,690. WOODED LOTS AVAILABLE. Stop in and have a look for yourself.

One Way

522-6000

304 Farmington West Bloomfield

PERFECT

family home in Lincolnshire near Mercy. High shopping, recreation and expressways. 4 bedrooms, dining room, first floor laundry, and large fireplaced family room off breakfast nook. Gas heat, wood windows and hard wood floors, plus finished recreation room and nice commons lot. Excellent assumption and quick possession. Call 553-8700. $74,900.

Thompson-Brown

W.BLOOMFIELD 4 bedroom Colonial. Living room, dining room, large kitchen, family room with fireplace, 2½ baths, den, 2 car garage, basement. $79,900. By owner. Open Sunday 1-5 P.M. 6974 Lockerbie Court Dr. 851-1052.

FARMINGTON HILLS owner, 9 Mile Middlebelt area. 3 bedroom brick front ranch, fully carpeted, built-in kitchen, 30 x 24 garage, plus 10 x 10 shed, on 1 x 150 lot, see. $56,900.

306 Southfield Lathrup

ADDISON DRIVE, near Southfield & 10 Mile. 3 bedroom ranch, carpeting, draperies, all appliances, remodeled, immediate occupancy. Owner. $22,500. 557-1568.

BEACON SQUARE. By owner. Large 4 bedroom colonial, 2½ ceramic tiled center entrance, family room with raised hearth fireplace, formal dining room, kitchen, dinette with built ins. First floor utility room with extra bath, 2½ baths, central air, attached 2 car garage with automatic opener, deluxe barbeque, landscaped, cord overlooks wooded area. Low $30's. No Saturday calls. REALTORS & BUYERS ONLY, please. 851-7358.

BEAUTIFUL 4 bedroom colonial, central air, 2½ baths, basement, attached 2 car garage, all existing features.

BY OWNER, executive brick ranch, 1st floor, Farmington Hills, 3000 sq. ft., 4 bedrooms, extra large family room, formal dining room, finished recreation room, 2 fireplaces, kitchen appliances included. By appointment or open Sunday, 2-5 P.M. 30826 Brook Lane, Drive.

Century 21

WOLFE

306 Southfield Lathrup

BY OWNER. Southfield, 3 bedroom Colonial, central air, 2 attached garage, circle drive, family room, finished basement, extras. $48,900. 557-1568.

BY OWNER. Southfield, Dunlap area, 3 bedroom, 1½ bath, family room, family room with natural fireplace. VERY NICE. $38,900. After 5PM. 557-8619.

CHARMING

French colonial with bilevel front porch, balcony off upstairs bedroom, slate roof, 3 bedrooms, 1½ baths, family room, fireplace in living room, and rec room attached to the garage, private double lot with beautiful landscaping. Close to shopping at Lafayette Village. Shy to move, priced at $43,900. 851-7358.

CRANBROOK VILLAGE

Custom built 3 bedroom Colonial, 2½ baths, family room with fireplace, 2 car attached garage, private drive, many extras, professionally landscaped. Priced at $59,900. 851-7358.

WOLFE

MINANY

306 Southfield Lathrup

ADDISON DRIVE, near Southfield & 10 Mile. 3 bedroom ranch, carpeting, draperies, all appliances, remodeled, immediate occupancy. Owner. $22,500. 557-1568.

BEACON SQUARE. By owner. Large 4 bedroom colonial, 2½ ceramic tiled center entrance, family room with raised hearth fireplace, formal dining room, kitchen, dinette with built ins. First floor utility room with extra bath, 2½ baths, central air, attached 2 car garage with automatic opener, deluxe barbeque, landscaped, cord overlooks wooded area. Low $30's. No Saturday calls. REALTORS & BUYERS ONLY, please. 851-7358.

BEAUTIFUL 4 bedroom colonial, central air, 2½ baths, basement, attached 2 car garage, all existing features.

BY OWNER, executive brick ranch, 1st floor, Farmington Hills, 3000 sq. ft., 4 bedrooms, extra large family room, formal dining room, finished recreation room, 2 fireplaces, kitchen appliances included. By appointment or open Sunday, 2-5 P.M. 30826 Brook Lane, Drive.

Century 21

EARL KEIM REALTY

33 OFFICES TO SERVICE YOU

The HELPFUL People REALTORS

member NATIONWIDE FIND-A-HOME SERVICE, inc.

We can help you find A HOME IN ANY CITY



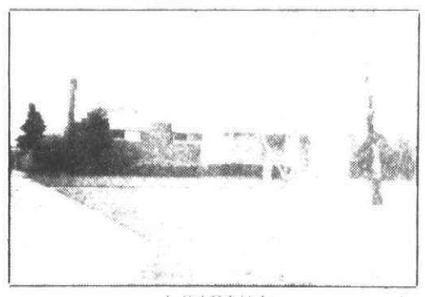

LIVONIA

IT'S THE EXTRAS THAT COUNT! Check out this newly decorated family, large 4 bedroom, brick exterior, attached garage, fireplace, finished Recreation Room with wet bar, Other attached garage. Central Air, Immediate occupancy.

FHP Livonia 591-9600 543-3800

OPEN SUNDAY

Come and see a great 11,250 Square Foot Dream Plymouth Town for Sale this 1-4 P.M. Owner moving South. Three bedrooms, family room with fireplace, full basement, attached garage, immediate occupancy. Asking $389,000.

FHP Southgate 284-0800



WESTRIDGE DOWNS

Architect designed Colonial on wooded lot. 4 bedrooms, 2½ baths, family room, dining room, and formal living room. Large covered deck. Asking $79,900.

FHP Southgate 284-0800

WESTLAND

THE QUALITY HOME you've ever wanted at the price you can afford. Brick 2 bedroom, 1½ bath ranch. Family Room. Fully finished Recreation Room in basement with extra bath. 2 car garage, located in Huge, Well Landscaped Lot. Westland School District.

FHP Livonia 261-1600 522-1600

EARL KEIM LIVONIA OFFICE 261-1600

EARL KEIM NORTHVILLE OFFICE 349-5600

EARL KEIM PLYMOUTH OFFICE 453-0012

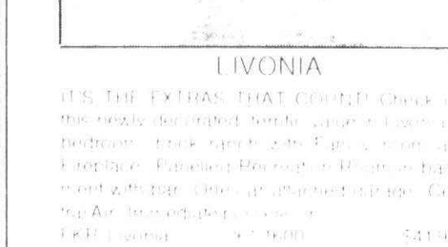

LAKES AREA LIVING

"Fun Photo Album"



PLEASANT LAKE PRIV.

ONEIDA LAKE AREA

Very large 4 bedroom brick ranch has nature fireplace, family room, beautiful lot with lowered back yard, overweight priced $37,900. Call Bob 8307.

COMMERCE

PROUD LAKE AREA

Quality built and perfectly maintained in this four year old brick ranch with 3 large bedrooms, 1 bath full basement, super kitchen, dining room, and fireplaced family room. Fine neighborhood of quality homes & Proud Lake privileges. Only $64,900. Call Carol Nagy at 363-8307.

MIDDLE STRAITS LAKE PRIVILEGES

WEST BLOOMFIELD

Large West Bloomfield ranch home on 100 x 400 treed yard, has new kitchen, attached 2 car garage, partial basement, in quiet area with private beach privileges and West Bloomfield schools. Asking $32,600. Call 363-8307.

OLD ORCHARD INC. 363-8307

TO PLACE AN AD CALL RON PARKER 261-8600

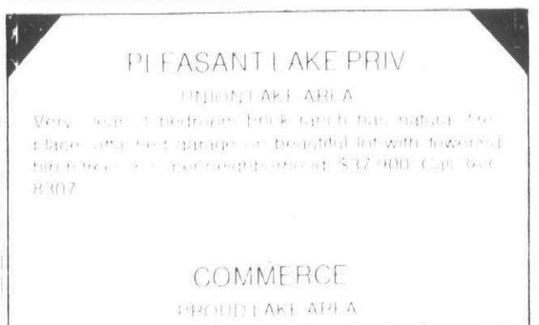

JUST LISTED

Well kept brick and aluminum three bedroom ranch with privileges on beautiful Watkins Lake. 1½ Basements 50 x 220 feet lot. Quiet treed neighborhood. Excellent school system. Quick possession and priced well at $34,500.

JUST LISTED

Attractive ranch, extra large lot, complete basement, all city conveniences. $29,500.

Niebauer Realty

624-3015

144 FT. on LOBDELL LAKE

3 bedrooms, family room, fireplace, full basement. The owner-state home is only 6 years old. 2,250 sq. ft. only $46,900. Call Barb at 629-2234 today. 517

THE BEST OF 2 WORLDS

This 3 bedroom, 2 bath brick home offers a beautifully landscaped lot with 125 ft. on a quiet lake and has access to Lobdell Lake for a little more action. Offered at only $44,900. Call Marge at 629-2234 504.

CHANNEL FUN - $29,900

Darling 2 bedroom home. Features include 2 baths, family room, maintenance free exterior, new listing in the Lake Fenton School area. Call Bernice Tokarski 629-2234, 510.

OPEN SUNDAY

11 A.M. - 5 P.M.

Century 21 PARK PLACE™ HOLLY (313)634-4475 FENTON (313)629-2234

Hundreds of Listings To Choose From

Each office independently owned

LAKEFRONT

UPPER STRAITS LAKE FRONT

Century 21 "of the lakes"

CUSTOM HOMES



New homes under construction on Orchard Lake Rd. in W. Bloomfield.

Building lots in W. Bloomfield, Orchard Lake area and Oxford.

Call 666-2770

ACCENT BUILDING CO. 666-2770



Like a momma kangaroo, most people have only one pouch to hold their possessions--their home.

But when **your** home is so full of accumulated possessions that you just can't find room for any more, why not give yourself some welcome storage space? Put an Observer & Eccentric Want Ad to work for you.

Just call one of our helpful ad-visors today, and in no time at all you'll have cash in hand and storage space as well!

The Observer & Eccentric
Classified Ads

644-1070
Oakland County

522-0900
Wayne County

852-3222
Rochester or Avon Twp.

306 Southfield Lathrup

FHA OR VA

Super sharp 1300 sq ft brick ranch in Southfield. Large 20 ft. living room with natural fireplace, modern kitchen with builtins. $33,500

EARL

KEIM

Realty North, Inc 559-1300

MASTER SUITE

With dressing room and bath. Central air. Fireplace in family room at attached garage. $80,000

BOWERS

REALTY

569-1000

NEWLYWED'S DELIGHT. Cute two bedroom bungalow in quiet residential area completely redecorated, gas FA heat, ALL ALUMINUM, maintenance free, must be seen for only $17,500. 477-0880

EARL KEIM REALTY

Midwest Inc

477-0880

IN-LAW SUITE

Southfield bungalow with lot of potential with 3 bedrooms, 2 full baths, Florida room, 2 complete kitchen, attached garage. $22,900

EARL

KEIM

Realty North, Inc 559-1300

IT'S TODAY'S BARGAIN! Charming 3 bedroom tri-level in Northern Southfield with bright country kitchen and all built-ins, 1½ baths and large family room presently divided and used as two extra bedrooms, 2 car garage. See this picture post card setting today. $37,900

Cranbrook

Assoc. Inc. Realtors

681-6600 568-5522

LARGE SCENIC LOT

Sharp brick ranch in Southfield with 3 bedrooms, 2 full baths, family room, fireplace, patio. $30,900

EARL

KEIM

Realty North, Inc 559-1300

LATHRUP VILLAGE. 3 bedroom brick colonial, 2½ baths, 5 years old, natural fireplace, finished basement, fully decorated, 2 car attached garage, central air. $59,500 559-3137

LATHRUP VILLAGE, attractive 1900 sq. ft. brick ranch, 3 bedrooms, 2 baths, large family room, dining room, full basement, 2 car garage, ½ acre. $58,900. ALEXSY REALTORS 561-0820

LATHRUP VILLAGE COLONIAL

Stunning 3 bedroom home with 2 full and 2 half baths. Family room with raised hearth fireplace, finished rec room with wet bar and game room, 1st floor laundry, heated inground pool with cabana. $74,800

EARL

KEIM

Realty North, Inc 559-1300

LATHRUP, 4 bedrooms, den, family room, 1st floor laundry, garage, wet plaster walls, basement, 7 years, quality home. $69,900

559-2813

QUAD-LEVEL

with gorgeous 32' x 18' inground gunite swimming pool, lovely landscaped and fenced yard with underground sprinklers. Fireplaced family room, full dining room, four bedrooms, 1½ baths and kitchen complete with built-ins. Central air, tiled basement, attached 2 car garage with door openers. Southfield $53,900 557-3500.

SOUTH OFF 12 MILE RD. and East of Southfield Rd. Price reduced for quick sale and faster occupancy. Brick ranch, 3 bedrooms, 1½ baths, carpeted living room and dining ell, plus kitchen with table space. Huge 2½ car garage, beautiful tree shaded area. Only $33,800. 557-3500

Cranbrook

Assoc. Inc. Realtors

28840 Southfield Rd.

SHARON Meadows. 4 bedrooms, 2½ baths, wooded court lot, ideal for children, 2 fireplaces, large deck, finished rec room, bar. $72,900 353-9172

SHARON MEADOWS SUB

Professionally decorated Tri-Level 3 bedrooms, 2½ baths. Central air. Beamed Cathedral ceiling in foyer & living room. Large family room with fireplace. Separate dining room. Deluxe Kitchen appliances. Many Extras. By owner. Call 353-9144

SOUTHFIELD. 2 year custom built 4 bedroom Colonial, 2½ baths, family room w/ fireplace, dining room. Full basement, central air. Owner. $59,990 474-3352

SOUTHFIELD. 25330 Peekskill. One Acre. Beautiful location. Large brick ranch, 3 bedrooms, 2 baths, air conditioning. Land contract. $55,000. After 6 P.M. 356-2083

SOUTHFIELD

Countrysize Lot

Dazzling 2 bedroom bungalow. 20 x 20 family room with Franklin fireplace, large kitchen, separate dining room, 2½ car garage, fenced yard and more. Priced at $28,500

Century 21

HARTFORD S 261-4200

SOUTHFIELD OPEN SUN 2-5PM. 25728 Woodvilla. Magnificent Contemporary brick Ranch, 3 bedrooms, family room, beautiful country kitchen. Reduced $8,000. Owner must sell, best offer. Ask for Dynamic Margaret Getz Klein Realty. 288-5309 559-7555

SOUTHFIELD

BY OWNER

BIRMINGHAM SCHOOLS. Beautiful COLONIAL, on large professionally landscaped lot. Circle drive, huge master bedroom, 2½ baths, formal dining room, family room with fireplace, 1st Floor laundry. Large redwood deck plus patio with gas grill. MUST SEE. $67,000

559-2949

WELL INSULATED, brick ranch, ¾ acre beautiful lot, 2-3 huge bedrooms, fireplace, 1½ baths, finished basement with wet bar, 2 car attached garage, much more! 19325 Addison, Southfield & 10 Mile Area. Low $50's 356-1558

306 Southfield Lathrup

SOUTHFIELD by owner, magnificent large colonial. Dramatically decorated, king size bedrooms with spacious walk-in closets, 2½ baths, custom kitchen with separate eating area, outstanding family room, beamed ceiling, natural fireplace, elegant draperies & carpeting throughout, central air, 2 car attached garage, full tiled basement, automatic sprinklers, rear patio, gas barbecue. Must see to appreciate. Mid $50's. 557-2017. 382-3008

SOUTHFIELD

OPEN SAT. 1-5

Immaculate describes this three bedroom ranch charmer with large family room with full wall fireplace, built-in stereo receiver and turntable, central air, 2 car attached garage and 2 car detached garage and workshop, fantastic kitchen with builtins adjoins dinette. 1st floor utility, 1½ baths, fenced yard and large patio. This will not last at $43,500. 22236 Kfeefer, Southfield.

Century 21

ROBEC PROPERTIES

851-7711

SOUTHFIELD. 3 bedroom Contemporary Ranch, custom interior, family room with fireplace, rec room, central air. Immediate occupancy. Price reduced $44,900. 559-1257

SOUTHFIELD RANCH

Rustic 3 bedroom log cabin home with large living room with fireplace, 2 car garage, lovely backyard. $28,800

EARL

KEIM

Realty North, Inc 559-1300

SOUTHFIELD

INKSTER - SHIAWASSEE

$999 MOVES IN FHA

Three bedrooms, garage, newly decorated, new carpeting throughout, new kitchen cabinets, new gas heat. $23,900

REALTY WORLD

MITZ 565-1620

Now! Now! Now!

Describes this spacious family quad. Features include: family room with natural fireplace, 3 bedrooms, den or study, huge living room, formal dining room, 2 full baths, 2½ car attached garage and much, much more. 1st offering at only $62,600

CENTURY 21

426 Inc 274-7200

OPEN SUNDAY 2-5

20245 Ledgestone S. of 12 Mile W. of Evergreen. Immaculate 3 bedroom ranch with rec. room, brick walled fireplace in family room, 2 car attached garage on large lot. $49,900

EARL

KEIM

Realty North, Inc 559-1300

12 MILE AND GREENFIELD AREA

Lovely 3 bedroom brick ranch in Southfield with large country kitchen and full basement. $32,900

EARL

KEIM

Realty North, Inc 559-1300

2½ ACRES

Custom ranch with all the trimmings. 3 bedrooms, 2 baths, family room, fireplace, 2 car garage, too many extras to list. $95,000.

Century 21

FAIR TOWNE CO

626-8000

3 FIREPLACES

Grace this 4,000 sq. ft. ranch, 3 bedrooms, rec. room, family room, 2 car garage. $74,900

BOWERS

REALTY

569-1000

OPEN SUNDAY 2-5

17565 Meadowood in Lathrup Village. North of 10 and East of Southfield. This complete 4 bedroom brick ranch has 3½ baths, family room, finished rec. room, central air, complete summer house with sauna. Inground heated pool. $98,900

EARL

KEIM

Realty North, Inc 559-1300

OPEN SUNDAY 1-5

30005 Northgate in Southfield S. of 13 W. of Southfield. 3 bedroom brick ranch in mint condition with family room, fireplace, central air, full basement, 2 car attached garage. Birmingham schools. $52,900

EARL

KEIM

Realty North, Inc 559-1300

NINE MILE-Inkster area. 3 bedroom aluminum sided ranch. Completely carpeted, includes kitchen appliances. 2 car garage. $29,900. Owner 352-9032

SPRING ARBOR. 11 Mile, brick beauty, 3 bedrooms, finished basement, doctor transferred, leaving country, 30 day possession. $45,500. Karl Realty UN 2-1345

PRESTIGIOUS

Four bedroom colonial, features a large family room, natural fireplace, formal dining, 2½ baths, a full basement and attached 2½ car garage. A beautiful setting, backing up to woods with an inground heated pool. $79,900. Call 522-8300

Integrity

Realtors

306 Southfield Lathrup

OPEN SUNDAY 2-5

18678 Rainbow in Lathrup Village, S. of 11 W. of Southfield. Beautiful 3 bedroom English Tudor Ranch with family room, rec. room, 3 fireplaces, modern kitchen, inground pool, garage. $65,000

EARL

KEIM

Realty North, Inc 559-1300

SUPER Quad Level, 4 bedrooms, 3 baths, large family room with beamed ceiling, natural fireplace, excellent condition. Lathrup Village. 559-1180 559-0926

SUPER SHARP! Colonial, 4 large bedrooms, 2½ baths, central air, most extras, must see to appreciate. Upper $60's. Open house Saturday & Sunday, 1-5! or by appointment. 18451 Santa Ann, Lathrup Village. 559-4325

UNIQUE 4 bedroom Cape Cod with Many custom features. 2½ bath, large country kitchen, kingsize master bedroom with private bath, family room with fireplace, parquet floor, wet plaster walls above ground pool, 2 patios, 2 car garage, extra storage area. Birmingham Schools. 644-4588

308 Rochester-Troy

BY OWNER. Buyers only. Three bedroom brick ranch, 1½ baths, attached glass screened-in porch, family room and laundry room in basement, 2½ car garage, fully carpeted, newly decorated. North Hill subdivision. $45,900. 651-6339

BY OWNER. Troy, 4 bedroom colonial, half acre lot, separate dining room, family room, country kitchen, full basement, 2½ car garage. $65,500 649-2126

BY OWNER. 3-4 bedroom garage, finished basement, 3 full baths. $62,000 689-6593

BY OWNER. 4 bedroom colonial, 2½ baths, dining room, family room with fireplace, 2½ car garage, full basement, central air, super location. 689-4017

CHOICE TROY LOCATION. 8 room tri-level, mint condition, 4 bedrooms, 2½ baths, formal dining room, paneled family room with fireplace & bookshelves, 2½ car garage with automatic opener, beautiful patio with privacy fence & sun deck, backing on wooded area, many flowering trees & ornamentals. Buyers only! $76,900. By owner. Evenings or Saturdays for appointment. 643-9554

ROCHESTER. Cape Cod, 1½ acres, 3 large bedrooms, living room, dining room, family room with fireplace, 2½ baths, 2100 sq. ft. 652-9156

ROCHESTER

If you want to know more about a 14 room Country Estate in Rochester on almost 5 acres of land for $350,000 call or write for information. 569-1875 or 559-2776

Edith M. Dowling REALTOR

28820 Southfield Rd.

Lathrup Village, Mi. 48076

ROCHESTER. Three bedroom raised ranch, 2 baths, fireplace, 1 car attached garage, 1¼ acres. $54,900 651-2562

ROCHESTER. 3 bedroom brick ranch, finished basement, 2½ car garage. North Hill Sub. Available late August. $45,900. By owner. Evenings and weekends 651-8156. Days 352-6140

ROCHESTER. 3 bedroom brick ranch, finished basement, 2½ car garage. North Hill Sub. By owner leaving state shortly. Weekdays 352-6140. Evenings & weekends 651-8456

ROCHESTER. 4 bedroom Colonial, 2½ baths, paneled family room with fireplace. Oak paneled den, formal dining room, large kitchen with separate eating area, full tiled basement, gas heat, central air. Custom decorating, 1st floor laundry, fully carpeted. Lot 175x195. $83,500 375-0330

TROY ACREAGE, close in, near conveniences. Sprawling Ranch, 3 bedrooms, 2½ baths, fireplaced family room, finished rec. room, fully equipped kitchen, slate foyer, intercom, outside floods. Value $79,500

Chamberlain

646-6000

OPEN SUNDAY 1 to 4

5785 COBB CREEK

Spacious ranch, bi-level with privacy, secluded and in natural wooded setting of Cobb Creek. Beautifully maintained grounds. A great family home with 5 bedrooms, 3 full baths, possible 7 bedrooms, several entertaining areas and a host of extras. $134,900. W. of Livernois, N. of Dutton Rd.

SNYDER KINNEY & BENNETT

ROCHESTER 651-6100

ROCHESTER. By owner. Tri-level, University Hills, ½ acre, 2440 sq. ft., 4 bedrooms, 2½ baths, beautiful kitchen with island stove, low $80's. 652-1360

TROY. By owner, brick ranch, 3 bedrooms, 1½ baths, central air, aluminum trim, open by appointment. Sunday 12-5pm. 689-2289

TROY. Designer's charming two bedroom plus family room home on 75 x 546 lot, country setting and great neighbors. $34,900. By owner. 362-2498

TROY, owner, almost an acre, 2 bedroom ranch, family room with fireplace, newly decorated, country living, move-in condition. $39,900. 879-9196

ROCHESTER. 4 bedroom, 2½ bath, large fireplace, family room, dining room, sunken living room, private back yard, lots of trees, many extras, owner. $77,900. 375-0729

Rochester Farms

TIENKEN RD.

4 bedroom, 2200 sq. ft. colonial on a premium lot, many extras. $60,415.

Call Barbara Kotula

652-4550

PULTE

Homes of Michigan, Inc

Rochester Schools

Fairview Farms

IMMEDIATE OCCUPANCY on this 2600 sq. ft. new colonial. This home features the Pulte upper and lower bonus space concept which affords space for 5 bedrooms and 2½ baths. 8¼% financing available. Mid 60's. Call for details.

OPEN 7 DAYS

651-0030 or 661-2500

PULTE

Homes of Michigan, Inc

308 Rochester-Troy

TROY, by owner, 3 bedroom, 2½ bath colonial, professionally landscaped and decorated, central air, patio with gas barbecue, door openers, pot-scrubber dishwasher, walk to schools. $53,000 689-3346

TROY. Spacious 4 bedroom, 2½ bath colonial. Central air and built-in vacuum. 2½ car garage. $59,500. Owner 689-5224

PULTE HOMES

FORESTVIEW VILLAGE

IN TROY

New Williamsburg Colonial, 2100 sq. ft., 88 x 120 lot, 8¼% Mortgage, 60 Day occupancy. $57,990. Ask about Lot #115. Other models available from $50,990.

641-7311

PULTE

Homes of Michigan, Inc

TROY, 3 bedroom brick & aluminum Colonial, 1½ baths, family room with fireplace, 2 car attached garage, central air, patio with gas grill, 80 x 120 lot. $56,900 689-1243

TROY, 4 year old, 4 bedroom, 2½ bath colonial, central air, 24x15 family room with bar, large lot with sprinkler system, deck & patio with gas grill, surrounded by native trees, open Sunday 2-5, 1877 Parrot, east of Coolidge, South of Wattles. $92,500 643-7785

309 Northville Novi

A CENTENNIAL SPECIAL for the early American Buff. An old parsonage re-established in a rural setting. Some well done restoration and up-dating already completed, but there's still space to rework and grow. The home has a new kitchen and fireplace. Call 553-8700. $39,900.

Thompson-Brown

EQUAL

to its superb surroundings, this custom built four bedroom Cape Cod exemplifies the ultimate in gracious living. The inviting living room has a fireplace, as does the family room. Formal dining room features handsome moldings & built-in cabinets. An unusually large dinette adjoins a completely equipped kitchen. Screened porch offers a restful view of the woods. $155,000. Call 261-5080

Thompson-Brown

NORTHVILLE Colony Estates, newly decorated and carpeted, 4 bedroom colonial, large living & dining rooms with decorator drapes, sunken family room with raised hearth fire place & mantel, 1st floor laundry, 2½ baths, hugh closets, much more. $76,000. 459-9876

Executive Colonial

Elegant 4 bedroom brick colonial with den or study, 2½ baths, family room with natural fireplace, formal dining room, full basement, 2 car attached garage, central air, located on the commons for $96,900

CENTURY 21

Hartford South 464-6400

NORTHVILLE. 3 bedroom brick ranch, 1½ baths, 2½ car garage, central air, finished basement. $53,500 349-3033

NORTHVILLE

Spacious 2200 sq. ft. ranch, 3 large bedrooms, family room, 2 fireplaces, 1½ baths, on ½ acre. $49,900

JAMES C. CUTLER REALTY

349-4030

2.5 ACRES

Industrial property in the heart of growing Novi. Also 3 bedroom with full basement updated in 1967. A large country kitchen, 2 other buildings on property. An excellent investment opportunity.

NORTHVILLE CONDO

42146 FARRAGUT COURT

OPEN FRI. & SAT. 2-5

Exceptionally nice 2 bedroom condo, basement, 1½ baths, built-ins, carpeting, fast occupancy! Call 349-8700

BRUCE ROY REALTY INC

Northville Commons

A very well kept colonial decorated to perfection, quality construction with many little features. First floor utility room, den and family room with space for a rec. room. On the Commons at $97,900

Century 21

FAIR TOWNE CO

851-0900

Gene Darke 2 Realtor

851-6700

NORTHVILLE! The elements of Greek Revival architecture will never go unnoticed in this inherently charming historic home. TWO ACRES of grounds graced with an inground pool. The interior is luxuriously spacious and includes everything you would hope for: 34 x 17 living room for conversational furniture, 4 bedrooms, 3 baths, recreational room with fireplace and 2½ car garage. An outstanding setting. ROBERT BAKE, REALTORS 453-8200

NOVI, 24272 Hampton Hills, north east of 10 Mile-Novi Roads. 3 bedroom Ranch built 1969, 1 bath family room with fireplace, attached 2 car garage, basement. Fenced 60x125 lot. Many extras. Lots of pines. Hudson's Twelve Oaks 2 miles. $49,500. Appointment only. 348-1112

NOVI 24610 HIGHLANDS

PRICE REDUCED

NOW $58,900

SUPER SHARP COLONIAL. 4 bedrooms, 2 baths, central air, fully equipped kitchen, 2 fireplaces, electric eye garage, carpeting, draperies and etc. Must see.

CALL MARY ROSS

CENTURY 21

HALLMARK INC 937-2300

NOVI, 4 bedroom tri, family room, attached garage, pool, large lot, rippling creek, natural terrain. $49,900. 24121 Ripple Creek. 476-5121

NOVI $59,900

HORSEMAN'S PARADISE! This 2 acre estate is fenced, stable with water and electricity plus a fine 3 bedroom aluminum ranch home with full basement, 2 car attached garagee, covered terrace and lots more! Call 349-8700

BRUCE ROY REALTY INC

309 Northville-Novi

W. OF NORTHVILLE. $69,900. COUNTRY GENTLEMAN FARMERS SPECIAL. 12.4 acres, excellent road frontage, modern 3 bedroom brick ranch with full basement, 1½ baths, large barn for horses. Land contract terms. Call 349-8700.

BRUCE ROY REALTY INC

310 Union Lake Commerce

EDGEWOOD COUNTRY CLUB. 3 bedroom all brick custom built ranch, 1½ baths, full finished basement, 2 car attached garage, family room with full wall fireplace, central air, huge patio, beautifully landscaped. Located on dead-end court on private road, Union Lake near West Bloomfield. Asking $79,500 363-1853

JUST LISTED - Spacious 3 bedroom brick ranch in excellent neighborhood. Family room, huge Florida room, 2 full baths, 2 car attached garage, paved street and privileges on Commerce Lake too! Only $55,900.

UNION LAKE. Sharp 3 bedroom tri-level with fireplace, separate dining room and family room or rec room. This unusual home has potential for future office or business opportunity. If you are investment minded or want a beautiful home, ask about the contract terms. Only $49,900.

ENJOY THE PEACE AND QUIET of this country setting along with the luxury of swimming and boating privileges on Upper Straits Lake in this super sharp 3 bedroom two story. Family room with fireplace, first floor laundry, garage, basement. $62,900

ROUNDTABLE

Associates, Inc

363-8337

OPEN SUN. 2-5

Looking for a big home? Room to breathe with many kids under foot? This super split level has 2700 sq. ft. rec room and family room, 3 baths and much more. Come and feast your eyes. 2929 Woodbury, Commerce. Call

CENTURY 21

CEDAR SHORES

698-4500

311 Homes For Sale Oakland County

BERKLEY ST. JOHN WOODS

3 bedroom brick Colonial on treed site in prime area. Den, dining room, fireplace, basement, garage. $48,900

ROYAL OAK

Maple Grove Sub, quality built Dutch Colonial, 3 bedrooms, den, fireplace, full basement, 2 car garage. $31,900

RISDON REALTORS 646-0700

BLOOMFIELD ORCHARDS 3 bedroom Ranch, garage, basement, family room. $42,500. Call after 6 PM. FE 4-4876

BRANDON SCHOOLS

5 ACRE ESTATE-sharp multi-level home that features 4 bedrooms, family room with fireplace, wet bar, 2 baths, attached garage, heated workshop plus, beautifully landscaped in ground heated pool. Like new 30 x 40 barn. Small orchard. Located on paved road in Groveland Twp. with State land adjoining. $78,900

COUNTRY ESTATE-majestic view of your 9½ acres plus thousands of acres of State land next door is the setting for this contemporary 3 bedroom multi level home. If you're looking for spacious living, don't miss this one. $78,900.

WARE-PIDDINGTON & ASSOCIATES INC

630 M-15, Ortonville 627-2846

BY OWNER-SYLVAN LAKE

Four bedroom brick tri-level, 2½ baths, family room with fireplace, kitchen with built-ins, attached 2½ car garage, central air, walk out patio with gas grill, Sylvan Lake privileges. Buyers only, eves. and w/ weekends. Asking $66,900

682-0783

BY OWNER. 4 bedroom brick ranch, completely redecorated with finished basement and rec. room. Doorwall to large redwood deck, 2½ car garage, paved streets, Waterford Schools. $44,000. Buyers Only. 673-3782

DODGE motor home, 1974, 21', sleeps 6, self contained, air, stereo, cruise control, like new. $7,600 435-9697

DUCK LAKE PRIVILEGES with beautiful beach are featured with this Axford Acres Ranch. 3 bedrooms, full basement, 1½ baths, 2½ car garage, large lot, big fireplace and just perfect for your family. $51,900

A BEAUTIFULLY REMODELED farm house between Wixom and Milford. This home has all the charm and character of the old, including 3 fireplaces, but sports the latest conveniences, even down to the swimming pool. Situated on 1.5 acres in horse country. $68,900

ROUNDTABLE

Associates, Inc

363-8337

Franklin Village

Exquisitely decorated 4 bedroom Cape Cod, 2 full baths, 2 car attached garage on 2+ acres with stable and corral. Price reduced to $139,000

Century 21

FAIR TOWNE CO

851-0900

HUNTINGTON WOODS three bedroom colonial, 1½ baths, separate living room with fireplace, large kitchen with bay, well insulated. Open House Sunday, 1PM-6PM. 10064 Nadine. 543-1044

KEATINGTON BY OWNER. 1971, 5 bedroom, 3 bath Cape Cod, Lake Voorheis privileges. $64,900. Open Sunday, 1-5. 2402 Brabant, Lake Orion. 391-2297 879-2600

LAKEFRONT

Huge Lakefront home on a quiet setting. 4 year old Cape Cod located in Highland Twp. Includes 4 bedrooms, plus separate dining room and attached garage. Nice sandy beach. $55,900

LUXURIOUS LIVING

Can be yours in this lovely 3 bedroom brick ranch located in exclusive area of White Lake Twp. Comfort oriented with warm family room with natural fireplace, full basement and attach garage. $55,900

CENTURY 21

VALU-WAY REALTY INC

674-4687

MILFORD, open Sunday 2-5, large 3 bedroom Cape Cod, fireplace, immediate occupancy, reduced to $47,900. 227 Franklin Cheyenne Land 227-5097

STURDY

three bedroom brick ranch in a serene setting of approximately two acres. Delightful Country kitchen with fireplace. Spacious rooms throughout as well as a full finished basement. Convenient to Village of Franklin. $79,900. Call 261-5080

Thompson-Brown

311 Homes For Sale Oakland County

OPEN SUNDAY 2-5

4195 Wakefield S. of Webster W. of Coolidge. Lovely brick bungalow with 4 bedrooms, fireplace, full basement, 1½ car garage. $41,900

EARL

KEIM

Realty North, Inc 559-1300

OPEN SUN. 2-5PM

2902 Shawnee Lane

Waterford Twp.

Jayno Hts. Lakefront. Ride the miles of lake right from your yard to a chain of 6 Lakes or Canoe the River thru townships. Yes, these thrills can be yours with this rock-face Brick Ranch, featuring 3 bedrooms on first floor with family room and first floor laundry, walk out finished lower level houses a fourth bedroom or guest room plus patio with gas barbecue grill. Family room also has walk out wrap around deck from which to view the Sunset. DIRECTIONS: From Detroit take I-75 North to Baldwin South Exit, turn right on Baldwin, right on Walton Blvd. Cross Silver Lake Rd. then bear left and turn left at Jayno Hts. Sub & follow McCullough Open Signs. Your Professional Consultants, Joann Prough, 673-5317

McCullough Realty Inc

4479 Pontiac Lake Rd

313-681-6100

MILLION DOLLAR VIEW

Is the bonus with this all brick ranch home that boasts three bedrooms, 2 baths, family room with fireplace, basement and garage. Anderson thermopane windows, hot water heat, overlooking subdivision's private 40 acre lakeside park where you'll enjoy lake privileges. We offer this truly quality home for $49,900. Shown by appointment only.

Integrity

Realtors

OAK PARK. 3 bedroom brick ranch, 1½ baths, central air, finished basement, plus all appliances. 398-6057

SUPERB CONTEMPORARY RESIDENCE by Design award-winning Architect. 4 bedroom, 3 bath living, dining room, family room, fireplaces. Energy conserving construction. High on wooded hill overlooking sunny greensward, ideal for horses. On 4.13 acres, private road, finest area Milford Twp. 5 min. from I-96 & Kensington Park. Construction about to begin, so still time for some changes to suit your family life style. $134,900. J. Arthur Miller & Assoc. Builder Broker. 685-0333 or 685-7626

NEW HOME IN BERKLEY

IMMEDIATE OCCUPANCY

3 bedroom, 1½ baths, brick and aluminum colonial, living room fully carpeted. $32,900. 5% down payment, 7¾% mortgages available with monthly payments of approx. $225, plus taxes.

BUILT BY

BARRY HOME BLDRS

557-3682

VA REPO'S

Zero to $500 down. Manager/Broker for this area has repossessed homes with super terms! CHEAPER THAN RENT! Call for information

ELLIS 476-1700

WATERFORD, spacious 5 bedroom quad level, 2 beautiful wooded acres, horse barn, many extras. Buyers only. $94,900 682-1660

3 ACRES

This immaculate ranch is one of the most gorgeous homes we've ever had listed; the beauty of the decor is unbelievable; the setting offers total serenity and peace. Central air among the many extras. $66,900

2 ACRES

Restored Early American Farm home, 2 baths, parlor, and enclosed porch; it's like stepping into the past when you view this beautifully decorated home. $54,900

1 ACRE

Loaded with raspberry bushes, attractive 3 bedroom ranch, full walled fireplace in living room, attached 2 car garage. $47,000

DUCK LAKEFRONT

Axford Acres, delightful 3 bedroom brick ranch, huge family room with cathredral ceiling, 105 ft. of sandy beach. $67,500

CARRIAGE REALTY

M-59 at Milford Rd.

1-887-4107

320 Other Surburban Homes For Sale

A CUSTOM built brick ranch, by owner, 3000 sq. ft., large wooded lot, 2½ car garage, Clarkston. Many custom extras. $95,000. Open Sun. August 28th, 12 to 5 P.m. 625-2744

Brighton-Howell

2½ ACRES WOODED with pond, all brick split-level home with 3200 sq. ft. of quality. 4 bedrooms, 3 baths, formal dining, family room and den. $94,700

LAKE PRIVILEGES go with brick ranch in Brighton Twp. 3 bedroom, 1½ baths, finished basement, 2 car garage, paved drive, extremely well maintained. $49,900

Century 21

Brighton Towne 229-2913

BRIGHTON - Lake Moraine, 4 Bedroom colonial, 2½ baths, country kitchen with full wall fireplace, private lake privileges, 3 miles to I-96. Owner. 227-5668

BY OWNER - New 5 bedroom colonial on 2½ acres in Brandon Twp. Many custom features. $82,500. More land and barn available. 3690 Sherwood Rd. I-75 to north on Sashabaw Rd., past Seymour Lake Rd. to left on Sherwood. Open Sunday 9 to 5 P.m. 682-5509 or 627-4743

RECENTLY REDECORATED

Home with stairs to attic, gas heat, low taxes, fenced yard, 1 block to bus, VA & FHA terms. Immediate occupancy. $17,850

TEPEE

25200 Five Mile 533-7272

320 Other Surburban Homes For Sale

CLARKSTON

Custom brick builder's own home on Clintonville Rd. N. of I-75. This home has many special features including: brick bar, 2 fireplaces, walk-out lower level, Sauna and unusual P.E.R. construction company brick work. This home is priced below reproduction cost at $92,500 including acre lot.

ALSO STOP AT OUR MODEL

OPEN SUN. 2-5

Take I-75 to M-15 N. 1 block to Amy Dr. right to Greenhaven Dr. right to model. Lakefront offered at $120,000

REAL ESTATE SERVICES

334-9584

FREE NATURAL GAS FOREVER

Salem Township country home with 3 bedrooms, fruit trees, berries, garden & horse barn. On 4.6 acres, on paved road.

20TH CENTURY REALTY

1-437-6981

IMMEDIATE OCCUPANCY

NEW HOME IN

BRIGHTON

1490 sq. ft. of beautiful living space in this 3 bedroom ranch. Among the many features this home offers: area, 2 full baths, large gathering room with cathedral beamed ceiling, carpeting throughout, dishwasher and continuous clean ranch walkout basement to beautiful treed backyard on ½ acre. 2½ car attached garage and much more. All for the low price of $58,900. Airway Hills Sub. Just North of Brighton.

BUILT BY

GRANADA HOMES INC

ASK FOR DON

1-229-2080

or 477-0783

MILFORD TOWNSHIP-1.3 acres adjacent to state land, 3 bedroom 2 bath raised Ranch. Formal dining, kitchen with dinette, family room with fireplace, walk out to large patio, sundeck off kitchen. Pool & utilities barn. $67,500. 485-1733 or 685-1732

NORTH OF THE SHRINE

3 bedroom brick colonial, living room, dining room, kitchen with bay window, breakfast area, 1½ baths, finished rec. room, 2 car garage, wet plaster walls, hard wood floors, coved ceilings in living and dining rooms, fireplace, Florida room, central air, conditioning, range, refrigerator. $54,900 549-0574

OAK PARK, beautifully decorated 3 bedroom ranch, fully remodeled kitchen, all new carpeting, finished basement, spacious treed lot. 967-3577

SOUTH LYON, 4 bedrooms, family room, fireplace, 2 baths, living room, kitchen, full basement with new washer, dryer and pool table included. $52,500 with low down payment.

SALEM TOWNSHIP, quad level, full brick, 11½ acres, 3 bedrooms, living room, dining room, kitchen, family room with fireplace, 3 baths, finished basement. Over 2,000 sq. feet. $131,000. Call after 5 weekdays, anytime weekends. 349-4292

W. BLOOMFIELD TOWNSHIP

New model now being built

Dembs Building Company

553-8090

5 ACRES

BEAUTIFUL HILLTOP SETTING

5 bedrooms, 3 baths, 2,900 Sq. Ft. Excellent residential Highland area. Only $89,900

UNION LAKE AREA

Lovely 3 bedroom, dining room, family room, 15x30 pool.

$34,900

CARY REAL ESTATE

887-4171 887-3033

321 Real Estate Services

ATTORNEY CLOSINGS. Present at purchase agreement and final closings. Warranty or Quit Claims, title insurance applications. Much personal attention. Total price $99. By Owner's Closing Company. Call now or when you get a deposit. 288-0168

SELL YOUR OWN HOME

WE FURNISH

Purchase agreements, closing statements, deeds (warranty or quit claim), title insurance application, mortgage assumption applications. Unlimited advice. Attorney representing you at closing.

Total Price-$280

Mack Carpenter

Attorney At Law

525-9090

322 Condominiums For Sale

ADAMS WOODS

One of two few special models, three bedrooms, den, circular staircase, 2½ baths, fireplace, air conditioned, beautiful carpet and drapes. $119,900. For information 852-2253

BIRMINGHAM 2 bedrooms, family room, bar. All appliances including washer, dryer, dishwasher, tastefully decorated. Immediate occupancy. $35,900 1-878-6311

BY OWNER prime Old Orchard condominium, 2 bedroom, 2½ bath end unit. All brick, central air, mint condition. Pool and club house. 476-6378

Choice B'ham Location

Enjoy the convenience and safety of beautiful Piety Hill Place in Downtown Birmingham. Only a few 2 bedroom, 2 bath apartments left. Priced from $48,900. Financing available. ACCUMULATE EQUITY INSTEAD OF RENT RECEIPTS WITH A HEDGE AGAINST INFLATION. See our model 600 W. Brown at Southfield 9 AM - 5 PM daily. 1-5 PM Sat. & Sun. or phone 642-0143 for further information.

CONDOMINIUM in Rochester, 3 bedrooms, 2 full and 2 one half baths, central air, finished basement, redwood deck. Call after 6 PM 651-1805

CONDO TOWNEHOUSE

Near Eldorado golf course, featuring two bedrooms, 1½ baths, basement, central air, use of clubhouse and pool. Priced to sell at $27,500

CRANBROOK

Assoc. Inc. Realtors

645-5790

CONDO 1-bedroom, with sunken living room in a small attractive complex. Livonia. 425-0128 between 4-7

COUNTRY PLACE Novi 3 Bedroom, 1½ baths, fireplace, carpeting, drapes, appliances, garage, brick. Near school. 349-3079

322 Condominiums For Sale

CRANBROOK PLACE

Where you can own your own spacious adult condo apt. Enjoy the conveniences of one floor living, elevator service from garage security and exceptional sound conditioning. 2 & 3 Bedroom apartment homes available, priced from $53,500

Tuesday thru Friday 1PM-7PM

18301 W. 13 Mile

Just W. of Southfield Rd.

RODNEY LOCKWOOD & CO

644-3030 644-4024

CUMBERLAND Condo, 3 bedroom, 2½ bath, central air, attached garage with openers, professionally landscaped courtyard with gas BBQ, pool & tennis. $56,000. Call 355-5155

DRAMATIC LAKEFRONT condo elegance plus comfort and spaciousness. Living room almost 30 feet long overlooks Pine Lake. Separate dining room, super kitchen with cherry cabinets, split base marble fireplace wall, 20 x 17 master bedroom with whirlpool bath. All the desireable condo features. Call for a private showing.

LAVERNE EADY

& ASSOCIATES

626-4711 275-4422

ELEGANTLY interior decorated 2 bedroom, 1½ bath, attached garage, cement patio, appliances, window treatments. Days 956-2727, evenings until 9:30 P.m. 641-8072

END UNIT in Cumberland by owner. Tastefully decorated 3 bedroom 2½ bath home with abundance of closet space. Just reduced to $56,000. Open Sunday 12-5pm 352-8751 or 559-2000 ex. 115

FOUR Bedroom Condo in Novi, Haggerty Grand River. Easily accessible to and from all major expressways. 1½ baths, carpeted throughout, full finished basement. Gas heat & air conditioning. All appliances. Dining el-off kitchen. Call CMGI Corporation. 569-2430

NORTHFIELD HILLS. Troy 2 bedroom ranch, end unit, central air, all appliances. Mid $30's. Best offer. Days: 858-0970, evenings 641-7753

NOVI

APPLEGATE CONDOS

2 extra large bedrooms, dining room, family room, full basement, central air, range, disposal, dishwasher, many extras. $36,900

JAMES C. CUTLER REALTY

349-4030

NOVI CONDO

Beautiful 2 bedroom ranch condo. Air conditioned, garage, stove, refrigerator, washer, dryer, carpeting throughout. All this for only $29,900. Call LUCILLE DAVID

CENTURY 21

HALLMARK INC 937-2300

NOVI Old Orchard condos, 2 bedrooms, 1½ baths, living room, family room, air conditioning, full basement, completely decorated. $34,900 477-9436

NOVI 2 bedroom Condo, air conditioning, garage, 12" insulation, much more! 474-3446

ROCHESTER Kings Cove, 2 bedroom, 2 bath, End Unit on fine lot. After 5PM 652-4893

SOUTHFIELD Condo by owner, 2 bedrooms, 1½ baths, Lake view, end unit. Beautiful shag carpet and velvet drapes. Central air, rock fireplace. Pool, tennis, clubhouse. $38,900 559-0496

Stratford Manor

A limited number of 2 and 3 bedroom condos are still available at Stratford Manor in Rochester. All have 2½ baths, fenced in back yards, all appliances, carpeting and many other outstanding features. Priced from $35,900. Model at 15 Canterbury.

375-9130

WABEEK OAKS CONDO, professionally decorated, cathedral ceilings, 3 bedrooms, 3½ baths, library, walkout family room.

WABEEK SALES ASSOCIATES

851-9010

WESTLAND. Lovely Condo Ranch. Quiet area, 2 bedrooms, fireplace, carport, full basement, central air, pool. 729-4141

10 MILE - Telegraph, 3 bedrooms, 2½ baths, fireplace, redwood deck, extras. $49,900. Assume 7¾% Wayne Fee. 355-5251 689-8600

PEBBLE CREEK

CONDO

You will find the ultimate in security and privacy in this unique 2700 sq. ft. second level unit. All on 1 floor: 2 bedroom, 2 bath Ranch Condo on premium Creek location. Built-ins and extras too numerous to mention. Professionally decorated. Finished rec room included. 24 Hour Gate House. This 1½ year old Condominium Ranch would cost a $160,000 to duplicate and is being offered by Broker-Owner at $129,500.

PEBBLE CREEK is located

IF YOU THINK THE CLASSIFIEDS ARE FULL OF WHITE ELEPHANTS THINK AGAIN!



Have your Master Charge or BankAmericard handy whenever you call

Your BANKAMERICARD welcome here

master charge

THINK ABOUT ALL THE MONEY YOU CAN EARN BY SELLING THOSE "EXTRAS" IN YOUR BASEMENT, THEN GIVE US A CALL

TWIN ACTION RATES

2 ISSUES
15 WORDS
$6.00

MERCHANDISE ONLY,
NO CHANGES OR CANCELLATIONS

The Observer & Eccentric Newspapers

852-3222 ROCHESTER/AVON
522-0900 WAYNE COUNTY
644-1070 OAKLAND COUNTY

338 Lots And Acreage For Sale

FIVE beautiful wooded acres Rochester and Romeo Rd (32 Mile Rd) area Suitable for building ideal location 649-3434 or 689-3342

FOR SALE Wooded Golf course lot city water perc Farmington Hills After 6 P.M. 476-0083

HARTLAND AREA 10 15 or 25 scenic acres Located 2 miles from US 23 & M-59 exit On blacktop road Days 478 2246 eves 887 3538

LOTS for Sale Garden City 75x135 feet $7500 each $500 down $70 per month Land Contract 425-0382

LYON TWP Choice wooded 4 3 2 acre parcels Century 21 Heritage Properties 348-1300

METAMORA

30 ACRES of severely rolling terrain offering a magnificent panoramic view from a hilltop setting $54 000

SPECTACULAR 17 acre parcel featuring several elevated building sites overlooking an oblong pond $33 800

ATTRACTIVE corner 22 acre parcel Gently rolling terrain live stream pond potential $1500 per acre with liberal terms

ENTIRELY wooded square 10 acre parcel with pond potential adjacent to state land $25 900

GENTLY rolling square 10 acre parcel partly open partly wooded in an area of attractive homes $21 900

Phillip J Andreae
Realtors 678 2289
(AFTER 6 P.M. 642-6160)

WATERLOO REC AREA

80 ACRES on a peaceful country road Rolling hills REar is wooded with possible pond or small lake Only 30 minutes from Ann Arbor $80 000

WATERLOO REALTY
475 8674

W BLOOMFIELD

Hidden exclusive subdivision heavily treed corner lot with lake view Paved streets sewers water Call after 6 pm 425 0286

LOT 65 x 129 long Well and cesspool trailer foundation On Fletcher's Pond Tudor Hawk Resort Paradise Lodge Alpena 478-0821

FENTON 10 acres with horse stable 8 stalls gram room loft Completely finished tack room beautiful view of valley and apple trees One mile from downtown area Nice homes nearby 348 2700 or 629 4996

ACREAGE
5 to 10 Acres
Low Down Payment Some Woods
559-7430

LAND INVESTMENTS
CLARKSTON AREA
14 acres Gibbs Rd Trees easy terms

3 31 acres Perry Lake Rd near Clarkston

6 67 acres Rattalee Lake Rd

3 acres Rattalee Lake Rd Land contract

2 large lakefront lots near Clarkston

3 large lots overlooking Deer Lake
Hargreaves & Pularcik Inc
Realtors
625 1333

WOODED RAVINE ACRE

Beautiful 1 3 acre heavily wooded building site with all utilities Situated on Bell Creek in a secluded area Asking $15 900

HARRY S
WOLFE
COMPANY
33235 Seven Mile 474 5700

Woodlands Estates
ON GILBERT LAKE
BLOOMFIELD HILLS

Lots available with lake view & privileges in a beautiful private setting for this exclusive location Security guard swim pool tennis & lawn care Your builder or ours Priced from $35 000 Enter on Timberlake Drive off Lone Pine Rd just east of Telegraph
Sales Office Open Daily
12 noon 6PM
642 1300

3 ACRE

Riverfrontage many pine trees Union Lake area $18 500 land contract terms

8 BUILDING LOTS from $5 000 Some sewer water trees Terms
Green Lake Realty
Since 1925 363-1501

340 Lake-River-Resort Property For Sale

HOUGHTON LAKE 7 years old on channel 2 bedrooms carpet stove refrigerator dishwasher garbage disposal garage $30 000 Call owner evenings 517 422 3642 or 517 422 3820

NEAR CLARE year round cottage on the water 1 acre $2 000 down $80 a month land contract George O'Leary Real Estate Plymouth 464 1500

Twenty Acres with 800 ft of Cass River frontage 100 miles north of Detroit $10 000 313 477 7650

132 FEET on Lake Charlevoix 2 houses both with 3 bedrooms nicely landscaped with fire pit stone driveway garage John Buck Real Estate (616)582 2261

342 Lakefront

CASS LAKE front Don't build or buy until you see this exquisite home Prestige West Bloomfield schools area 682 0648

DUCK LAKEFRONT

Brick home on approximately 2 acres Excellent investment $59 900

CARY REAL ESTATE
887 4171 887 3033

ENJOY ORCHARD LAKE from your own secluded yard it's exciting in summer for swimming water skiing sailing in winter for tobogganing ice skating and cross country skiing A superbly built home with comfort and charm perfect for family and large crowds Terraced lawn accommodates volley ball badminton croquet simultaneously not to mention a long redwood deck for pontoon sail boats ski boat and canoe HERE IS YOUR OWN COUNTRY CLUB with 3 bedrooms 3½ baths country kitchen and much more

LAVERNE EADY
& ASSOCIATES
626 4711 275 4422

HURON RIVER HIGHLANDS
HAMBURG TWP.

Choice building sites in scenic country subdivision ¾ acre or larger Lakefront lake privilege & river front lots in a beautiful natural setting with paved streets & underground utilities Choose one of our handsome Model Homes or buy a lot & build your own Lots from $13 000 Models from $67 000
20TH CENTURY REALTY
1 437 6981

LAKE ESTATE

37 private scenic acres Irish Hills Area Rolling & wooded Beautiful waterfront home 2 levels with 2200 sq ft 3 bedrooms 2½ baths 2 fireplaces Family room Patio Wood deck Grill Attached 2 car garage Many extras $56 900 OPEN HOUSE Sunday August 28 1 5 PM ¼ mile S of US 12 and 7 miles W of Clinton Hostess Iris Gage 517 423 8295

GLOVER
REAL ESTATE ONE
Tecumseh 517 423 7427

BRIGHTON lake front open Sunday 2 5 5 bedroom colonial near golfing boating and fishing 2½ baths 3300 sq feet on 1 5 acres Custom features reduced $76 900 Immediate occupancy 5884 Winans Lake Chevenne 227 5097

FOUR bedrooms lakefront W Bloomfield schools Open Sat & Sun 682 6882 681 2308

LAKE FRONTAGE

Charming year around Ranch home with lovely setting on Lake Huron Great view with privacy and many trees 3 bedrooms dining room kitchen 1½ baths All in immaculate condition Priced to sell $46 500

HANNETT
REALTORS 646 6200

LAKEFRONT COLONIAL

5 Large Bedrooms aluminum and stone home cedar closets 2 Complete and 2 one half baths Spacious carpeted living area 2 Beautiful fireplaces enclosed lakefront porch Full basement with recreation room and wet bar Gas heat 3 Floor intercom system Block boat house Many Many Extra Features
ANNETT
Realtors Since 1923
338 0466
After 5 PM call 682 7227

LAKEFRONT
YEAR ROUND HOME
$19 900

SUPER BUY 1965 built 2 bedroom 36 x 26 year round home on canal 300 ft to Stevenson Lake in Clare Michigan Includes newer refrigerator oven range furniture boat 8 hp tractor good fishing boating and swimming Conventional mortgage only THIS IS A STEAL JERRY STILL 937 2300
CENTURY 21
HALLMARK INC 937 2300

CAREER NIGHT

Openings for Real Estate Sales people in the Farmington office of Century 21 Realtors Whether experienced or just thinking of finding out what the real estate profession and Century 21 has to offer you are invited to attend our next CAREER NIGHT If you are interested in selling real estate in the Farmington Livonia West Bloomfield and Novi area please call for more information and a confidential interview Phone
CENTURY 21
Hartford 414 Inc 478 6000

Lake Living
$57,900

For this beautiful Cape Cod home located in Brighton on Round Lake 3 bedrooms possible 4th 2½ baths full basement carpeted new kitchen 2½ car garage dog run on almost ½ acre See this one today Call
Century 21
Boardwalk Div 459 3600

LAKE SHANNON plush executive home with beautiful professional landscaping overlooks gorgeous 500 acre private lake with sandy beach a great value at $79 500 Tri County Realty 1 735 7888 or 1 629 2085

LAKE SHERWOOD

OPEN SUN 2 5
5553 Leafwood Ct N off Commerce Rd E of Duck Lake Rd 4 roomy bedrooms 2 full baths plus 2 half baths 3 door walls 2 decks 1 walk out basement 120 ft on the water with beautiful mature trees All add up to great family home Priced at $93 900
ARTHUR ANDERSON
ASSOC 629 9000

LIVE ON LAKE with sandy beach 60' steel dock at back door Newer Cape Cod 3 bedrooms 2 full baths super living dining room & porch with nice view of lake Roomy kitchen Andersen windows attic fan full aluminum siding Burmingham schools $114 000

Chamberlain
6 4 6 6 0 0 0

342 Lakefront

HOUGHTON lakefront large year around gas heated home basement rental income cottage on same lot both furnished perfect for families retirees or as investment property $35 500
1 12 1097

LIVINGSTON COUNTY Scenic Dunham Lakefront spacious 4 bed room Quad 2½ baths ceramic tile foyer raised hearth fireplace and panelled family room first floor laundry and pantry 3 decks walk out basement 2½ car garage Beautifully landscaped must see the view Hartland Schools $95 000
313 887 5279

NEW 'A' FRAME

WHITMORE LAKE LAKEFRONT
3 bedrooms fireplace beautiful view of the lake $77 000
OREN F NELSON REALTOR
9163 Main St Whitmore Lake

1 449 4466
Evenings 449 4466 or 449 2481

On The Beach

Doctor's 3 bedroom summer home has stone fireplace wooded seclusion 100 clean frontage on Long Lake near Oxford Orion $50's

Restored farm house overlooks 17 acre park on Lake Orion 4 bed room 2½ bath artists studio charming decor restored barn $90's

Indian lake seclusion on 17 wooded acres dramatic 2 level custom home with deluxe features balanced view charming decor $90's
LADD WILLIAMS
REALTORS
391 3300

OPEN SAT 2 5
Elizabeth Lake

Private lake privileges plus boat docking go with this spacious 3 bed room brick ranch with that open look Large country kitchen with built ins 3 way glass fireplace family room 2 full baths and oversized 2½ car attached garage Nestled among many mature trees with view of Cass Lake Immediate occupancy $59 900
Cass Lake Road to West on Cass Elizabeth Lake Road to South on Cobalt Follow signs to 1140 Shady Lane

Max
BROOCK
4139 Orchard Lake 626 4000

OPEN SAT & SUN 1 5
3680 Walnut W Bloomfield
W off of Greenlake Rd
MIDDLE STRAITS Lake privileges 2½ new tri levels on large treed lots Short walk to private beach boating 3 bedroom panelled family room custom kitchen carpeting allowance 10% down 5% mortgages for those who qualify $39 000
Green Lake Realty
Since 1925 363 1501

OPEN SUNDAY
104 Gallogly Lake Angelus

LAKE ANGELUS LAKEFRONT

Family home with all the extras 2½ acres best of beach of the lake 4 bedrooms library 4 fireplaces 2 screened in porches 2 2½ car garages wet bar all modern kitchen and appliances Over 4 000 sq ft
$157 500
North on I 75 to South Baldwin Exit South on Baldwin to right on Gallogly to 104 Watch for signs
CARPENTER REALTY
625 5602

OXFORD LAKE

In the Village of Oxford is an environmentally controlled community of over 300 acres encompassing Oxford Lake with 2½ miles of shoreline This is a privately owned lake reserved for the benefit and use of the homeowner All homes built to strict architectural standards Homes on the Lake priced mid 80's Home off the Lake but with lake privileges priced in the 70's This is a permanent home community within 10 minute drive to Warren Pontiac Troy 1 hour Detroit Take I 75 to M 24 Lapeer Rd north to Drahner Road in Oxford Right ¼ mile to entrance Sales office open daily 1 7PM Weekends 1 5PM Phone 628 2509 LAMBRECHT REALTY COMPANY

ALSO SEE

Lake Area Living
Fun Photo Album

In Today's
Classified Section

UPPER LONG LAKE

Bloomfield Hills Schools Charming French Colonial with cedar shake mansard roof located on canal Four large bedrooms 4½ baths family room with huge fireplace barbecue and beamed ceiling Second formal fireplace in living room dining room with french doors to large redwood deck Mostly new carpeting Large beautifully landscaped lot Boat dock and concrete seawall 2 large patios 2½ car attach garage quality plaster construction Immediate possession 2042 Bayou Drive $150 000 Evenings Sat and Sun 337 2029 or 642 6198

WALNUT LAKE FRONTAGE 3 bedroom 2½ bath shown by appointment only offers accepted above $135 000 477 8180

195 LAKE FRONTAGE in Howell spacious 4 bedrooms 3 baths ceramic foyer raised hearth fireplace in paneled family room with wet bar dining room & all new appliances in kitchen 3 car garage beautifully landscaped must see to appreciate $97 500
1 517 546 8192

3 ACRES

with 155 ft on Brendle Lake with lots of trees $31 500
Hasenplug Realty Inc
674 3129 624 5000

344 Country Homes

HOWELL TOWN
& COUNTRY Inc

Larkins Road Estates

Three Models of distinction under construction from $81 000 00 And a good selection of large home sites for the home of your dreams All utilities gas electric and phone service are underground Directions I 96 to the Kensington Rd Exit the first Exit in Livingston County North ½ block to a left on Larkins Rd 4 10 of a mile to Sub entrance Models open Sat and Sun 2 to 6 PM Or call 1 227 1000 for appointment

OWOSSO AREA Executive Hideaway in secluded rural setting This Alpine custom deluxe beauty is designed for that unique owner desiring a spacious quality retreat from Metropolitan pressures 3 bedrooms 2½ baths cathedral ceilings in huge living room with fireplace and spiral stair to sleeping loft The dining Sun room opens to paved patio Scenic waterway at rear of landscaped grounds Garage and paved circular drive Only $59 000 furnished Short term land contract possible Immediate possession
Ellen Reeser REALTOR
1 517 725 7715

344 Country Homes

BEAUTY & SERENITY

56 acres with double house and farm buildings in beautiful Irish Hills Brooklyn Just comfortable driving distance from the Marts of Trade Opportunity you don't want to miss $60 000

TEPEE

25200 Five Mile 533 7272

Country Living

LAKEFRONT Brick ranch with 1800 sq ft Walk out lower level 3 bedrooms 2 fireplaces deck over looking lake from living room and bedroom 2 car garage Must see to appreciate Goodrich schools $80 900

IF YOU love horses see this right away Elaborate 2350 sq ft 4 bed room ranch with walk out lower level & expensive features 10 pic turesque acres & a 40 X 120 ft barn with stalls wash down room tack room light & water Paved Rd Goodrich schools $110 000

COUNTRY FARMHOUSE 3 bed rooms new modern kitchen new alum siding On an acre with trees in a choice area Goodrich schools Hurry $39 900

LAKEFRONT 2 bedroom summer home like new in & out Large family sun room overlooking lake Stone fireplace in living room Nice beach Ortonville schools $27 900

REDUCED to Sell NOW $63 900 Call for details Paul Revere type colonial on 10 acres 4 bedrooms family room with Franklin fire place Sharp decorating 3 years old Also has a 40 X 9 animal shel ter a pond site and a small apple orchard Ortonville schools

DRAMATIC CONTEMPORARY in the Woods 2000 sq ft 3 bedrooms 2 baths fireplace kitchen built ins walk out lower level Decks off living and bedrooms 2 car garage with opener Ortonville schools $89 900

OLD FARM HOUSE 3 acres large barn new well & electrical 2400 sq ft large rooms throughout Or tonville schools $52 900

THIS house Just Sparkles! 3 bed rooms beautiful kitchen full wall fireplace 1st floor laundry fin ished 2½ car garage with opener Plus pretty barn all on 3 country acres Ortonville Schools bargain at $62 900

Barry Young & Co
REAL ESTATE
251 M 15 Ortonville Mich
1-627-2838
Think Young

ELK LAKE
4 bedroom Farm House sitting vers high on 10 acres over looking lake Living room 17 x 13 dining room 16 x 16 kitchen 18 x 12 3 large bedrooms Lots of trees to go with 660 x 660 lot $38 900 on Easy Land Contract

DRYDEN
23½ acres in the country sur rounded by trees on 3 sides Has construction to house done garage fully insulated & panelled well & septic & much more Sell fast for $16 500

DRYDEN 1796 3535

PRIVATE OWNER
1ST TIME OFFERED
80 acre estate Howell Brighton Area 1½ miles from I 96 ½ mile road frontage 5 bedroom modern brick multi level fully insulated home 2½ baths family room (fea tures hand hewn beams) screened summer porch large kitchen & util ity room Over 4000 sq ft of living space 2½ car attached garage full basement 2 fireplaces wet plaster coved ceilings hardwood floors
The 2 upper level 34 X 38 bed rooms feature walk in closets & Andersen Sliding Glass Doors exit ing onto 30 verandas which over look a well fenced 9 acre pasture professionally landscaped grounds golfing greens inground heated pool with cabana which contains bath dressing room & party room Other buildings include a 34 x 40 storage shed 1 25 x 25 heated & fully insulated work shop ideally suited for the hobbyist a 30 X 80 barn with 3 large box stalls & pan eled tack room All buildings have electricity & sit on cement slab A fresh water pond comes stocked with fish & surrounded on 2 sides by woods & mowed lawns Sits approximately ½ mile from house for getting away from it all Ideal investment property fronting on 2 roads $315 000 Land Contract Available Shown by Appointment only Howell Michigan 1 517 546 1526

346 Northern Property

Capital City Realty Inc
Offers
AUGUST SPECIALS
1 BEAUTIFUL TORCH LAKE Lakefront lots with good beach Terms
2 TORCH LAKE CHALET $45 000 Year around home
3 ELK LAKE Vacant wooded large lot for privacy and beauty
4 RETIREES SPECIAL Water front home A real doll house for $47 500 Has fireplace and attached garage and workshop
5 NOTHER RETIREES SPECIAL Only 1 year old with view and access to Torch Lake Large lot Lovely home with fireplace and many extra living features
CALL OR WRITE
Carlton or Arlene Kessler
616 599 2401
CAPITOL CITY REALTY INC
EASPORT MICHIGAN 49627

HARRISON year round cottage plus small homes on cottage walk to three lakes $34 500 Pines pine Mountains furnished cottage on M 55 overlooking Lake Gogebic with 18 ft Aluminum boat $11 500 Grazing two five acre lots Land contract terms Evelyn Real Estate 539 1500

EXECUTIVE RETREAT
ON LAKE HURON
5½ Parklike acres with 300 ft on Lake Huron Custom deluxe 3600 sq ft ranch high on hill overlooking gorgeous sandy beach Home features 5 bedrooms 3 baths 2 fireplaces 2½ car garage plus a 80 x 75 ft barn for boats horses or small business 40 miles N of Port Huron $124 900 with L C terms

Barry Young & Co
REAL ESTATE
251 M 15 Ortonville Mich
1 627 2838
"Think Young"

MAGNIFICENT Contemporary Hideaway Family or Corporate Woods overlooking Otsego Lake 5 bedrooms 5 baths including Japa nese bath 4800 sq ft on 2½ acres Sacrifice at $125 000 Call Owner 1 517 732 2066

RIVERFRONT HOME year round 3 bedroom 1½ baths carpeted Good hunting & fishing Secluded 5 to 40 acres available Roscommon area 535 4470

RIVER FRONT Home Year round 3 bedrooms 1½ baths carpeted good hunting & fishing secluded 5 to 40 acres available Roscommon area 535 4470

TEN ACRES for sale in Gladwin Michigan Call after 5 30 P M 459 0772

HARBOR SPRINGS MICHIGAN Executive home located in our most exclusive golf and ski areas This private retreat offers every possible luxury for large family corporate or group entertaining The two independent suites are completely decorated and fur nished The property is offered on a Turn Key basis at only $195 000 Call (616) 526 2179 Matthews Hem nger Real Estate Inc Harbor Springs Michigan 49740

346 Northern Property

HARBOR SPRINGS AREA year round recreational wooded corner 30 acres 3 bedroom ranch 2 baths split stone fireplace $37 900
349 7755

WOODED building sites Portage Lake Channel to Lake Michigan Also Forest Lakes area 7 miles downtown Traverse City Coronella Realty 947 3232

GLEN LAKE
PROFITABLE RESTAURANT & HOME Beautiful setting Ideal for couple to operate All equipment and home furnishings included Owner retiring EASY LAND CON TRACT TERMS 8½%
SPECIAL 40 ACRES
This Forty surrounded on 3 sides by STATE LAND Get away from neighbors but still have a paved road Nicely wooded SEE THIS UNUSUAL PROPERTY ONLY $23 200 at 7½%
ROOSTER REALTY
Rollie Clark Box 333
Glen Arbor Mich 49636
616 334 4400

10 ACRES
KALKASKA MANCELONA AREA County Road beautifully wooded Close to State Forest $6000 with $600 down $60 00 monthly
20 ACRES
DEER HUNTING Property $9500 with $1000 Down $85 00 Monthly Call or Write WILDWOOD RETREATS REAL ESTATE R R 1 Box 254 Kalkaska Michigan 49646
DAYS 616 258 4873
EVES 616 258 5934

5½ ACRES wooded Muskegeon River Area private road 6 miles east of Evart $7300 or best offer 474 6056

90 ACRES With this beautiful 3 bedroom chalet 1¾ baths base ment garage fireplace porch Only 4 years old Large pole barn with 2 other out buildings 1700 ft county road frontage Cleared and fenced $92 000
10 ACRE PARCELS Nicely wooded county road frontage elec tric close by Only $4 000 Easy terms
M M SHERWOOD INC
3970 Sturgeon
Indian Michigan 49749
616 238 9349 & 238 9336

348 Cemetery Lots

MASONIC SECTION Cadillac Memorial Gardens West 2 lots value $750 will sell for $500
543 3180

PARKVIEW Memorial number of lots to choose from $150 each Weekdays 255 4000 Evenings and weekends 478 2910

TWO LOTS (separated by 1 lot) in beautiful Oakland Hills Memorial Cemetery 12 Mile Novi Rd Non denominational perpetual care Will sacrifice at $200 each 626 9867

350 Farms For Sale

FOR SALE Dairy Farm 80 cows young cattle feed crops and machinery Thumb area Land con tract Bob Wideman Broker Box 33 Gladwin Mich 48624

FREEDOM TWP
BECOME SELF SUFFICIENT
raise your own crops or horses on this 111 acre farm frontage on 2 roads 20 acres of beautiful rolling land with woods & stream several outbuildings including 3 fenced paddocks barn & 6 stalls Home in cludes family room with fireplace 2 baths exposed lower level 2½ car garage Manchester Schools For more information call S D CASEY JONES at 1 761 1611 Of fice 991 994 4500

Spear & Assoc Inc
Broker 1915 Pauline
Ann Arbor

351 Bus & Professional Bldg. For Sale

REAL ESTATE
OFFICE
COMPLETE Birmingham area, includes listings, office equip ment files and building
Call Weekdays between 8AM & 4 30PM
474-8774

352 Commercial And Industrial

A part of a beautiful brick ranch building for lease at $325 per month 3 office rooms Reception Lobby and 2 baths On Farm ington Rd between 5 & 6 Mile Rds in Livonia
E K R Livonia 261 1600

FACE BRICK
front commercial building Two units One presently rented by dentist Tenants pay utilities Good income potential Owner anxious for offers Asking $25 000 Call 261 5080

Thompson-
Brown

HARDWARE STORE
UNION LAKE AREA
Owner retiring Liberal terms Make offer

Union LAKE AREA 1800 sq ft commercial building Ample park ing $22 500 Liberal terms
Green Lake Realty
Since 1925 363 1501

IDEAL
COMMERCIAL CORNER LOT 115 X 275 on 5 Mile near Merriman Rd Priced at $79 500 Good restau rant location Call Mr Ellis 476 1700 for details
ELLIS 476-1700

INCOME IN PLYMOUTH 18 000 sq ft 139 x 66 lot aluminum sided 2 car garage partially fin ished basement 5 rooms per flat to suit fully maintained $55 900 Call evenings or weekends 455 6910

LIVONIA
Two parcels side by side on Mid dlebelt Rd Shopping center going in across the street Ideal location High traffic count For information call

Red Baron
Mem of Partridge & Assoc
422-8220

REDFORD TWP Choice corner building on 7 Mile 2 700 sq ft Fur nished offices overhead doors shop area 851 3285

SOUTHFIELD OFFICE SITES
All utilities ready to build
10 Mile Southfield 180 Ft
Northwestern 9½ Mile 220 Ft
Only $1 90 square foot
NELSON REALTY 567 7500

WESTLAND ¼ mile E of Wayne Rd on Ford Rd Approximately 192 feet frontage For sale by owner $50 000 Call mornings 525 0954

WONDERLAND area 28905 Plymouth Rd corner lot 110 X 225 ft zoned C 2 1800 sq ft building 425 5740

354 Income Property For Sale

BY OWNER East Dearborn income 5/4 $190 monthly income for upper rental $45 900 After 6 PM weekdays 584 1381

354 Investment Property For Sale

SOUTHFIELD
Attractive fully leased small Medi cal Bldg Excellent income Price $165 000 Down Payment $35 000 to a 9% 20 year Land Contract Call 646 9700

3 FAMILY Colonial conveniently in town Birmingham A 2 bed room & two 1 bedroom units Base ment 2 car garage Now occupied $5580 gross annual income Just listed $41 500

Chamberlain
6 4 6 - 6 0 0 0

358 Mortgages And Land Contracts

MORTGAGE
LOANS MADE
1 Refinance your home and pay off bills
2 No appraisal charge
3 Everyone qualifies even if you have credit problems
4 No repairs or city certifica tion required
CALL FOR DETAILS
Advance of Michigan
427 5400
(Member Western Wayne Oakland County Board of Realtors)

TOP DOLLARS All cash paid for suburban land contracts Get our price and get more money Fast closings no wait ing no delays

VISTA
INVESTMENT CO
427-5828

360 Business Opportunities

DISTRIBUTORSHIP
Full or Part Time or Investment only Good earning potential $30 000 investment Secured by in ventory New program by low pro file division of Fortune 500 Com pany Contact THOMAS ARNTZ 4700 Burnley Drive Bloomfield Hills Phone
645 9557

GAS STATION parts store high traffic area beer wine groceries Unlimited growth potential John Buck Real Estate (616) 582 2261

Have You
Always Wanted A
Fast Food
Franchise
How about a thriving SUB & PIZZA SHOP in Livonia? Full res taurant licensing and carry out service Located on high traffic Ann Arbor Rd between Livonia and Plymouth Owner anxious terms available Asking $42 000 Call ONE WAY 464 0800 or 522 6000

LIVONIA AREA
Beauty salon excellent loca tion volume good lease owner moving Contact Vick Zion

MURNINGHAN
ASSOCIATES INC
261-9610

ORIGINAL ELEGANCE has been maintained in this historical residence in the heart of Plymouth First floor presently being used as beauty salon Nice apartment on second floor Lower level finished in unique fashion for rental Unlimited possibilities $125 000 Call 261 5080

Thompson-
Brown

PROSPEROUS restaurant lounge newly remodeled excellent gross hotel licensed Terms John Buick Real Estate (616) 582 2261

RADIO SHOP Owner must sell Retail & repair Waterford area $16 000 666 4470 after 5 30 P M 666 4637

STANDARD STATION for lease Annual volume 660 000 Location Ann Arbor Trail Middlebelt in West land Paid training Call 275 5500

REAL ESTATE business 11 years old furniture and equipment lease available prime Redford location All replies confidential 537 1950

INVESTORS Wanted People inter ested in investing $1000 to $10 000 in going business in Ann Arbor area Guaranteed return of 10% with a good possibility of 15% No get rich quick scheme Please only those interested in a good sound organiza tion If interested write giving amount willing to invest and you'll be contacted and given complete details Reply to Box 2118 Ann Arbor Michigan 48160

362 Real Estate Wanted

NO LISTINGS
WE JUST PAY
CASH
We do not want to list your home We want to buy it and pay you cash No stalling or promises No fees or commis sions Just the best price
SOUND 522 4440

INSTANT CASH
$ $
Our cash buyers pay all cash for homes equities and land contracts No waiting no delays Get our price and you will get more money Call for free offer
Advance of Michigan
427 5400
(Member Western Wayne Oakland County Board of Realtors)

CASH TODAY
OR
GUARANTEED SALE
Also If In Foreclosure
Or Need Of Repair
CASTELLI & ASSOC
Mr Castelli 525 7900

PRIVATE Individual wants houses or houses with acreage in any con dition Plymouth Livonia North ville Area Owners only 464 3944

400 Apartments To Rent

ONE bedroom apartment near downtown Plymouth call 9AM 5PM 453 4128

Chatham Hills
Apt Home
With attached garage
In Farmington
On Old Grand River
Between Drake & Halstead
1 & 2 Bedrooms
From $250
Fabulous Clubhouse with year around swimming pool saunas sound & fireproofed construction and more
OPEN DAILY 12-6PM
476-8080

400 Apartments To Rent

VALLEY
PLACE
APTS.
507 E University
Off Rochester Rd
Large 2 bedroom apartment over 1 000 sq ft
INCLUDES
SEPARATE UPRIGHT FREEZER
- Refrigerator
- Dishwasher
- Disposal
- Carpet
- Central Air Conditioning
- Den
- Huge Storage Space
- Covered Car Available
- Minutes from All Xways

NO PETS
OPEN DAILY & SUNDAY
651-4200

Plymouth Hills Apts
City of Plymouth
768 S Mill near Ann Arbor Trail New 1 & 2 bedroom from $250 in cluding washer dryer refrig erator electric range carpet air conditioning No pets
455 4721

LIVE IN
LUXURY
Pontrail Apts
On Pontiac Trail between 10 & 11 Mile Rds One and two bedroom luxury apartments from $185
437-3303

SOUTHFIELD
TOWERS
Professionally managed modern luxury horise surrounded by wide open country club setting Near major shopping & freeways 1 & 2 bedrooms from $275 to $360
20875 Lahser Rd
Southfield 48034
Phone 356 3650

Westland Estates
&
Waynewood Apts
1 & 2 BEDROOMS
$220 AND UP
Carpeting appliances air condi tioner pools Children welcome Call Mon Fri 9 5 30
NEAR SHOPPING CENTER
6843 N Wayne Rd
WESTLAND
Bet Ford & Warren Rd
721 3618

FAIRLANE
APTS.
TREES
OPEN SPACES
TAYLOR DRBN HTS AREA
1 & 2 BEDROOMS
FROM $200
Includes air conditioning large landscaped court swimming pool semi private basement
Located on Haskell just W of Tele graph 1 mile S of I 94 Ex pressway 20 minutes from down town Detroit
291-6066

Immediate Occupancy
We Love Children
Singles Welcome
BOTSFORD PLACE
Grand River 8 Mile area
Behind Botsford Hospital
IN FARMINGTON
1 BEDROOM For $249
2 BEDROOM For $289
3 BEDROOM For $349
Quiet prestige address swimming pool air conditioner carpeting stove and refrigerator all utilities except electricity included Laun dry facilities No pets
Good security Playground on prem ises 2 blocks from school Warm Apts
Intercom system
For information phone
477 9464
27883 Independence
Farmington Hills

MATURE adults wanted for a large 2 bedroom carpeted apart ment in a deluxe and quiet 8 unit building in Hazel Park No pets $250 monthly includes heat 542 3426 545 6768

NORTHVILLE 3 room apartment Newly carpeted & draped $200 per month includes utilities No chil dren or pets Mature woman pre ferred After 6 P M 349 1956

NOW Renting new 1 bedroom apartments downtown Rochester large and bright 1 unit designed for wheelchair available in Sept Rent $230 month No pets 651 1383

LUXURIOUS
CHEROKEE APTS
In Waterford Twp on Scott Lake Rd ½ mile West of Elizabeth Lake Rd Complete Whirlpool elec tric kitchen with dishwasher many extras
682-1952

NOW OPEN
PARKWOOD
TOWNHOUSES
1 2 & 3 BEDROOMS
FROM $158 PER MO
To Those Who Qualify
CARPETING AIR CONDITIONING
CLUBHOUSE SWIMMING POOL
Children Welcome
LOCATED AT
HAGGERTY & TYLER ROADS
IN BELLEVILLE
699-2083

PATRICK HENRY
APARTMENTS
Near Rochester & Oakland Uni versity 1 & 2 bedroom apart ments with carpeting air condi tioning patios & porches swimming pool clubhouse & sauna Sorry no pets
2260 PATRICK HENRY DR
RENTAL OFFICE OPEN DAILY
373-6770

ACROSS from Kensington Park 1 & 2 bedroom apartments from $205 437 9805

ATTRACTIVE COMPLEX with swimming pool One bedroom apartments available 7 Mile Tele graph area Reasonable rent 538 2158

BRIAR HOUSE APTS
2 3 bedrm 2 bath porch
Spacious carpeted air condi tioned utilities included Swim ming pool adults no pets Open Daily 1PM - 6PM
2400 Parmenter N of 14 Mile Betw Coolidge & Crooks

400 Apartments To Rent

COME TO
CENTURY VILLAGE
A Unique luxury apartment design Individual private en trances Carpeting sundecks privacy fenced patios utility room with washer and dryer hook up
Centrally located 7 minutes from City of Rochester Rental from $220 No pets please
Walton Blvd near Perry
Daily 10 6PM Saturday 9 12
373-0420

BIRMINGHAM FARMS APTS
6810 TELEGRAPH 851 2340
1 Bdrm $275 to $290
1 Bdrm plus den $325 to $350
ADULTS ONLY NO PETS

SQ. LAKE HILLS
APARTMENTS
ENJOY LAKE LIVING
YEAR AROUND
2 bedroom Prestigious Apts
PRIVATE ACCESS TO LAKE
SWIMMING POOL
ALSO FEATURES
2 FULL BATHS
INDIVIDUAL HEAT & AIR CONDITIONING
LARGE BALCONIES
SOUND CONDITIONING
PRICED FROM $365
MODEL OPEN 12 NOON 6 PM
CLOSED TUESDAY
LOCATED Telegraph Rd N of Square Lake Rd Bloomfield hills across from Holiday Inn
PHONE
332-7616

WAYNE Westland clean quiet attractive 1 bedroom utilities car pet drapes air conditioning appli ances $215 Adults 728 5863 427 2541

TROY SOMERSET AREA Spacious 2 bedroom apts from $285 months Lovely studio apt $195 months Decorated carpeted bal conies and pool Village Apts 367 3168 444 4064

TWO & 3 bedroom apartments on lake near M 24 Electric kitchen air conditioned Adults only TWIN LAKES APARTMENTS 711 Kimberly Road Lake Orion 693 1466

INDEPENDENCE
GREEN
APARTMENTS
IN FARMINGTON HILLS
One Bedroom $250 up two bed rooms $305 up Personal washer and dryer included in your apart ment
ALSO FREE ARE
- 18 Hole Golf Course
- Indoor Pool
- Outdoor Olympic Pool
- Built in Vacuum
- Clubhouse & Ballroom
- Fully Carpeted
- Air Conditioned
- Appliances
- Walk in Closets
- Spacious Parking
- Ice skating rink
- Six Month Lease

GRAND RIVER AT HALSTEAD
471 7284 477 0133

Utica Green
1 - 2 - 3 BEDROOM
FROM
$250
Private entrance kitchen ap pliances central air gas heat clubhouse with exercise room tennis court swimming pool Location in Shelby Twp on W Utica Rd between Mound & Ryan
739-5610

ONE BEDROOM Lakeview apart ment in Walled Lake $175 a month Call between 9am 12noon ask for Karen 642 9020

VILLAGE SQUIRE
CANTON TWP
1 Mile W of Newburgh
1 & 2 Bedrooms from
$215
Fully sound conditioned masonry walls and concrete floors
OPEN DAILY 12-6
453 8773

Apartment Living
BROOKDALE CLUB
OF FARMINGTON
Overlooking a beautiful wooded val leys with a delightful stream
- Furnished One Bedroom Apts
- Clubhouse with Indoor Pool
- Free Washer Dryer in each Apt
- Air Conditioning
- Built in Vacuum
- All Appliances
- Free Use of nearby Golf Courses
- Six month lease
- $265 Complete

31831 GRAND RIVER
471 7284

IN ROCHESTER
2 bedroom townhouses and apartments available immed iately From $245 per month Children welcome Call 651 lect
Rochester Park Apts
1 651 9751

The Village
Apartments
GARDEN CITY &
WESTLAND AREA
One & Two Bedrooms
$178 & Up
Carpeting drapes air conditioning stove refrigerator gas and water No pets
ALSO
A NEW COMPLEX
OPENING IN
SEPTEMBER 1977
Haggerty & Joy Rd
1 & 2 Bedrooms
Accepting rental applications NOW
For either apartment call 9AM 5PM Weekdays Only
425-0930

SUB LEASE apartment 2 bed rooms 2 baths completely deco rated walls with window treat ment many custom features available immediately Call 357 5566 or 352 0054

Telegraph Fullerton Area
1 & 2 bedrooms from $210
Carpets drapes appliances air conditioned individual alarm & intercom systems
538 2497

400 Apartments To Rent

$198 WESTLAND 1 bedroom base ment appliances carpet
$320 NORTHVILLE 2 bedrooms appliances carpet A C
$375 B HAM BLOOMFLD 3 bed rooms appliances carpet A C
$390 FARMINGTON HILLS 2 bed rooms 2 baths appliances carpet A C pool tennis clubhouse sin gles O K
WE HAVE MANY MORE
HOME FINDERS RENTAL SVC
PHONE 553 9001

PLYMOUTH 1 bedroom adults no pets heat furnished $235 plus security 459 9507

PLYMOUTH 1 bedroom stove refrigerator no pets or children 1 year lease $180 453 4979

PLYMOUTH 1 bedroom apart ment first floor stove refrig erator newly carpeted heat paid 455 7784

PLYMOUTH 2 bedroom stove refrigerator carpeting drapes air conditioner walk to town adults $200 plus utilities After 3 453 8194

EXTREMELY LUXURIOUS APTS Sunken living room huge balcony bedroom spiral stairway natural brick wall Absolutely no pets allowed Located in Royal Oak along I 75 Call 9AM 6PM only 398 8028

Canterbury Apts.
Off Woodward Ave Opposite St Joseph Mercy Hospital
- Balcony
- Carpet
- Pool
- Security

334-8900

402 Furnished Apts. For Rent

MONTHLY LEASES
LUXURY completely furnished 1 & 2 bedroom apartments Linens dishes Color TV available heated swimming pool Near 14 Mile & Woodward From $450
ROYAL MANOR
549 1174

Furnished Apartment for Rent $150 per month Keego Harbor On the Water 681 7573

FURNISHED
EXECUTIVE DELUXE
APTS & CONDOS
1 bedroom $350 $400
2 bedroom $425 $475
3 bedroom 2 bath $550 $600
Several locations 1 yr lease New furniture Large selections Ware house showroom
GLOBE INTERIOR RENTALS
1100 E Maple (15 mile) Troy W of I 75 588 1800

MONTHLY LEASES
COMPLETELY FURNISHED
Lovely 1 & 2 bedroom apartments Linens dishes TV air Excellent locations ALSO Weekly Leases available
ROYAL CHAMBERS
APARTMENTS
334 1502

402 Furnished Apts. For Rent

BIRMINGHAM Quarton Lake area deluxe 2 bedroom contempo rary garage apartment $390 a month including utilities & garage space 646 6258

NEW
Furnished Studio Apartment Down town Royal Oak Central heating air soundproof security systems storage and laundry facilities $245 per month 1½ month security de posit No children no pets Appli cants must make more than $10 000 per year
Ask for Mike
549 8320

PARTIALLY FURNISHED 4 room rear apartment with ½ basement at 43546 Grand River Novi Mich Approx ½ mile from 12 Oaks Shop ping Center Suitable for students $180 per month Includes water only 1st & last month rent plus $100 security deposit In advance Available Oct 1 1977 349 8076

SOMERSET MALL AREA
Maplewood Manor
2200 Crooks Rd
North of Maple (¼ Mile)
FURNISHED ONE BEDROOM
Fully carpeted all utilities except electricity pool air conditioning party room Adults no pets also near Oakland Mall & I 75
AVAILABLE IMMEDIATELY
RESIDENT MGR 852 0720

404 Houses To Rent

BIRMINGHAM
3 bedrooms 1½ baths rec room 2½ car garage full basement $425 1 year lease No singles Call 644 3232

Century 21
Libby & Associates

BIRMINGHAM 3 bedroom brick home carpet drapes stove refrig erator washer dryer included $450 monthly available 9 1 77 649 5345 642 5362

BIRMINGHAM 3 bedrooms living room with fireplace separate din ing room 2 car garage no pets $400 Call 649 5398

BIRMINGHAM 2 bedroom lower apartment in duplex close to Town All appliances carpeting curtains garage Prefer older couples no pets Available now at $325

BIRMINGHAM 3 bedroom older home Fireplace new kitchen with dishwasher dining room Available now at $425

BLOOMFIELD 3 bedroom 2 bath ranch on scenic acre site Family room with fireplace appliances basement screened porch attached garage Available Sept 15 at $600

BIRMINGHAM 3 bedroom 1½ bath colonial near Seaholm Fam ily room carpeting drapes garage Available Oct 1 at $650

GOODE MI 7 1898

BIRMINGHAM Adorable 1½ story Cape Cod 3 bedrooms finished basement and fenced yard Prime location No pets $400 plus utili ties 642 2494

400 Apartments To Rent

CHATEAU RIVIERA
Apartments in Southfield
Spacious 1 2 and 3 bedroom apartments Some with cathedral ceilings Some with fireplaces Some with balconies Some with patios Some with basements Some with garages Some with all of the above Some with none of the above Swimming pool Patrolling guards other excellent secur ity
$300 up
Southfield Service Dr
1 2 3 4 bedroom apts
Open Mon thru Sat 9 5 Sun 12 5
569-4070

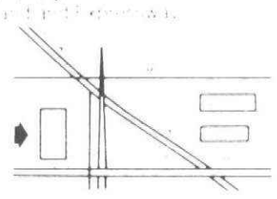

INDOOR POOL
- FREE HEALTH CLUB
- Tennis Courts • Saunas
- Exercise Equipment
- Private Lake

Open daily & Sun.
1 2 & 3 Bedroom
from $240



FOX LANE
Shelby Township
Just north of M 59, on West Utica Rd between Mound & Ryan
739-3000

Pine Ridge
- Private entrance
- All kitchen appliances
- Walk in closet
- Walk in utility storage room
- Ceramic tiled bath with built in vanity
- Community clubhouse with fireplace
- Children's play area
- Centrally located laundry facilities
- Gas heat and hot water included

1,2, & 3 Bedrooms
Rental
Townhomes
from $170



Located on Eureka Rd., 1½ miles west of Telegraph
Open daily and weekends Phone 941-5235

The search ends here!
- Whirlpool appliances
- Walk in closets
- Clubhouse
- Gas heat included
- Close to Southland Shopping Center

1 2 & 3 Bedrooms from $160
On Eureka Rd. west of Telegraph
Open daily & Sun.
941-3556

404 Houses To Rent

BLOOMFIELD 3 bedroom family room Bloomfield Hills schools close to shopping & I 75 $400 month Call for details After 6 P M 626 6853

BLOOMFIELD HILLS beautiful 4 bedroom colonial plus den 1 block from elementary school finished basement with bar & sauna 3½ baths $700 00 monthly Call Mrs Myers 647 0700 or 626 4688

CHARMING Cape Cod with 3 bed rooms 1½ baths den fireplace breakfast nook garage Fenced back yard for privacy walking dis tance to school and shopping no pets $350 per month plus $525 secu rity Will lease to reliable family with references Available Septem ber 1 Call evenings only between 6 P M and 8 P M 646 3629

DEARBORN HEIGHTS 3 bedroom ranch full basement fenced garage $275 plus $275 security deposit Available Sept 1 422 6316

DEARBORN HTS Annapolis Pel ham area 4553 Dudley new 3 bed room brick ranch carpeted $345 month Call 4 to 6 P M 278 8319

EXEC HOME
For Lease four bedrooms two full baths 2 half baths family room library recreation room Florida room includes washer dryer refrigerator Immediate possession $800 month
ASK FOR JEANNETTE BAYER
THE DURBIN CO
Realtors
851 1300

FARM HOUSE Troy Area 10 acres Large Garage 3 bedrooms After 8PM 643 4974

FARMINGTON Grand River 9 Mile Quad Level Beautiful Studio Ceiling large wooded lot 3 bed room family room All appliances Including Washer & Dryer $450 per mo $550 Security deposit By appointment 424 8343

FOR rent or sale 2 bedroom home 25820 Farmbrook Southfield Owner will be on premises August 26 27 & 28

HOUSE for rent on Lake Orion 4 bedrooms appliances included attached garage no pets $375 month Security deposit 693 2025

LAHSER Grand River 2 bed rooms $180 month plus security deposit references 422 4237

LAKEFRONT executive 4 bedroom ranch kitchen appliances lease negotiable 6 to 9 months $695 month 363 6414 or 476 1855

LAKE METAMORA 3 bedroom quad level with barn & acreage $600 month Available 9 1 77 After 4 30 P M 368 0548

404 Houses To Rent

LANDLORDS at no cost to you let us send you select qualified ten ants Call for details
HOME FINDERS RENTAL SVC
PHONE 553 9001

LARGE 3 bedroom Ranch Near Oakland Mall Finished basement 2 full baths Mint condition $475 monthly 585 5565

LEAVING TOWN
Don't Want To Sell
Consult us about our rental and/or property management services Over 8 years experience in manage ment field Competitive rates
GOODE REAL ESTATE
1411 N Woodward MI 1 3898

REDFORD 5 Mile Beech Daly area 15856 Kinloch new 3 bedroom brick ranch carpeted $345 month Call 4 to 6 P M 538 8319

SCHOOLCRAFT MERRIMAN Area 2 bedroom Ranch 1½ bath attached 2 car garage patio fin ished basement with fireplace $300 mo Available 9 6 Call Aug 28 537 8058

SCHOOLCRAFT BERT 2 bed rooms garage fenced $175 a month $200 security 477 0953

THREE BEDROOM Orchard Lake Rd 1½ bath 2 car attached garage on an 1 acre $350 month Farmington 477 2185

TROY model home 4 bedrooms 2½ bath colonial completely car peted & draped no pets 2½ bath washer & stove $625 per month Security deposit & references After 3 P M 962 1238

TWO bedroom lakefront $300 monthly Hartland Township 30 minutes from Northland Will lease KE 4 0123 632 5558

WESTLAND Nankin area 3 bed room duplex $360 months $700 security Ross Realty 326 8303

$225 WATERFORD 2 bedroom large kitchen full basement stove refrigerator 1½ car garage ap pliances
$350 BIRMINGHAM Cape Cod 3 bedrooms 1½ baths basement fenced yard family room kid O K
$350 BLOOMFIELD ORCHARDS Bi level 4 bedrooms 2 baths country kitchen fenced yard 2½ car garage
$350 CLAWSON brick ranch 3 bed rooms large kitchen patio fenced yard stove refrigerator carpet 1 car 2 kids
WE HAVE MANY MORE
HOME FINDERS RENTAL SVC
PHONE 553 9001

9 MILE PINECREST brick 3 bed rooms rec room good school $500 monthly plus last month's se curity 348 5060

400 Apartments To Rent

BROOKDALE
Brand new, spacious apartments
immediate occupancy
Pool and beautifully landscaped grounds
1 bedroom from $215
2 bedroom from $245
phone: 437-1223

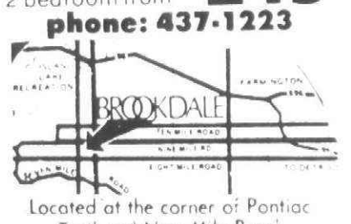

Located at the corner of Pontiac Trail and Nine Mile Road
(Sorry No Pets)

Manitou Lane Apts. OXFORD
GRAND OPENING
Models Open Daily 10 A M 6 P M
Featuring 1 & 2 Bedroom Apartments
Starting At $215
Directions M 24 to Oxford Rd
628-4600
Space Maker Realty Inc

Family Fun
- Kitchen appliances
- Swimming pool
- Tennis
- Playground
- Central air
- Private entrances
- 1½ baths

2 & 3 bedroom townhomes
from $245
Located on Eureka Rd., 1½ miles west of Telegraph.
Models open daily & weekends.

Amberwoods
942-0180

live in an enchanted forest
In Beautiful Waterford Township
Where Nature Surrounds You
If you love tall trees and rolling hills set in the heart of lake country, come home to Round Hill Apartments. This matchless natural setting is adorned with a private pool and clubhouse, tennis courts, private patios and balconies. It's the life style you may have been searching for and never thought you'd find. See what you've been missing this weekend.
1 & 2 Bedrooms from $230/mo.
Round Hill Apartments
Models open daily 9 A.M. 6 P.M.
Sat. & Sun. 11 A.M. 5 P.M.
Phone: 363-5443
No Pets



404 Houses To Rent

TWO Bedroom partly furnished Includes all appliances $250 monthly $250 deposit Children & animals welcome Garden City 261-2614

UNFURNISHED two room 7 acres of land $140 month security deposit first and last month Farmington Hills 474-1881

406 Furnished Houses To Rent

HOUSE furnished 3 bedroom 6 room house Keego Harbor area 250 Per month On the water 681-7573

LAKEFRONT
Attractive brick home Gas heat garage basement completely furnished Call after 6PM 261-0853 698-4362

SCHOOLCRAFT-BEECH Area furnished 2 bedroom house for older couple 1½ baths garage available October 1st for 1 year $200 plus utilities security deposit 531-5655

TWO bedroom furnished spacious home Union Lake Garage fenced yard references First last and security September 1st to June $275 681-2680

TWO Bedroom Lakefront Home on Bass Lake southwest of Brighton Washer dryer attached 2 car garage Sept thru May $250 month security deposit no pets 464-3836

3224 MIDDLEBELT on Pine Lake Bloomfield schools 3 bedrooms Sept-May occupancy $400 mo By appointment Evenings weekends 682-2444

408 Duplexes To Rent

BIRMINGHAM Upper large 2 bedroom fireplace den porch garage Mature Adults No pets Lease security $350 Monthly 644-6346 or 646-7624

BIRMINGHAM 2 bedroom 1½ baths appliances family room dining room rec room 2 car garage $385 month 647-3835 647-3745

408 Duplexes To Rent

BIRMINGHAM In Town Charming Carriage House fireplace parquet floors 1 bedroom upper $290 mo 647-8237

BIRMINGHAM 2 bedroom 1½ baths appliances dishwasher family room dining room rec room 2 car garage $385 month 647-3835

CANTON Large 2 bedroom 1½ baths appliances carpeting drapes central air full basement no pets $320 459-9154

GARDEN CITY - SHARP 1 bedroom appliances carpeting air Laundry facilities Rent $210 Security deposit no pets no children 478-7640

LIVONIA Rosedale Gardens 2-bedroom ranch basement adults available Sept 1 $265 monthly plus security deposit 476-0715

OAK PARK 5 rooms fully carpeted fenced yard built-in oven range refrigerator full basement $265 month plus utilities LI 8-7356 399-1505

PLYMOUTH 2 bedrooms 1½ baths basement $295 monthly 522-9085

UPTOWN Birmingham charming older home in excellent condition 3 bedroom living room with fireplace separate dining room garage Shaded lot Immediate occupancy $450 monthly MI 4-6553

412 Townhouses-Condos. To Rent

CANTON COMMONS
TOWNHOUSE RENTALS
1, 2, 3 BEDROOM
FROM $153
APPLICATIONS NOW BEING TAKEN
Carpeting Modern Appliances Children Welcome
HAGGERTY ROAD
Between Michigan & Cherry Hill
397-0300

412 Townhouses-Condos. To Rent

PLYMOUTH AREA - 3 bedrooms 2½ baths natural fireplace appliances carpeting draperies Full basement garage $395 No pets 562-8791

TWO BEDROOM in Lake Orion Lake privileges garage appliances Private entrance $290 plus utilities Sept 22 deposit references Micki 9AM-5PM 649-4400

Southfld Townhouses
NEW two bedrooms 1½ baths full basement Hotpoint appliances central air carpeting drapes carport $355 per month
Children Permitted No Pets
LAHSER - COR McCLUNG
BETWEEN 9-10 MILE RD
355-3253 356-6000
Equal Housing Opportunity

AVON HILLS
Live in the beautiful Rochester - Avon Twp. area Carefree Townhouse living for your family at an affordable price. Includes:
- Carpeting
- Full basement
- Electric Range
- Frost-free Refrigerator
- Swimming Pool & Clubhouse

Two bedroom Townhouses are now available from $272

Both rental and cooperative Townhouses are now being offered

Visit the information center at
AVON HILLS
Between Rochester & Livernois
Rds. off Avon Rd
Mon. thru Fri. 12-6
Sat. 12-4 PM
or call 652-0800
Equal Opportunity in Housing

412 Townhouses-Condos. To Rent

Bloomfield Hills Cooperative

located on Woodward Ave 1 mile north of Square Lake Rd 1-2-3 bedroom townhouses From $145 to $191 per mo Membership fee required Call 10-5 Mon. Tues. Thurs. Fri. 335-7452 Wed 557-2930

Bloomfield Hills Cooperative

Located on Woodward Ave 1 mile north of Square Lake Rd One bedroom units some with full basements $145 to $163 per mo Membership fee required Call 10-5 Mon. Tues. Thurs. Fri. 335-7452 Wed 557-2930

414 Florida Rentals

AMELIA ISLAND PLANTATION near Jacksonville Beautifully furnished 2-bedroom 2 bath condo Oceanfront Tennis golf bicycling hiking and fishing 4 Miles of private white sand beach and swimming pool Available Sept Oct Nov by week or month Call daytime 569-2595 evenings 646-5646

SMASHING! The Tennis Club of Palm Beach Beautiful new decorator furnished 2-bedroom condo accommodates up to 5 adults Maid service optional Clay type courts Pool 4 Miles from airport Dec 1 thru April 30 $475 per week May 1 thru Nov 30 $275 per week Monthly rates available PO Box 5152 Orchard Lake Michigan 48033

TREASURE ISLAND ST PETE New 3 bedroom 2 bath 2 balcony Condo Furnished sleeps 8 7th floor overlooking Gulf of Mexico Sand Beach & Boca Ciega Bay Pool boat dock carport 30 minutes from Tampa airport Tennis Courts Golf Shopping Center Restaurants within walking distance No Pets $300 per week Or $1100 a month in season Also reasonable summer rates We also have a 2 bedroom 2 bath in same building at reduced rates 354-4890 or 646-7607

414 Florida Rentals

BOYNE MT area Chalet Fall color change $180 weekly, $90 weekend 3 bedrooms 2 baths kitchen fireplace Reserve Ski Season now Call Wayne Koppe after 3:30 PM, 522-1717

SIESTA KEY beach condo completely furnished 2 bedrooms 2 baths 2 pools tennis saunas etc Weekly or monthly 427-5757

416 Vacation Rentals

BOYNE COLOR
See the fall colors in a luxurious 3 bedroom 3 bath condo in Boyne Country 661-0874

CASEVILLE on water 2 bedrooms loft fireplace excellent swimming rowboat 542-4858

HILTON HEAD Island S Carolina vacation in owner's beautifully furnished 2 bedroom 2 bath single level villa Palmetto Dunes Resort Walk to tennis golf pools Atlantic Ocean AVailable weekly Oct 1 thru Oct 29 562-4223

HILTON Head Island South Carolina Completely furnished 2 bedroom 2½ bath Villa Shipyard Plantation Walk to Hilton Head Golf & Tennis Club Private beach and pool Available Oct 14 through November Call between 9am-5PM 647-2822

NEWLY Furnished 2 bedroom condo Hutchinson Island Stuart Florida Pool tennis walk to beach Call for availability and details after 6PM 852-7845

TORCH LAKE housekeeping accommodations including new tennis court long weekends from $60 1-616-946-6997

TRAVERSE CITY AREA Vacation in your own log cabin All units are furnished have kitchens & fireplaces Located minutes from Traverse City on beautiful Elk Lake docking facilities free row boat trout stream flows thru property good swimming fishing sailing Phone or Write Pines Cottages Williamsburg Mich 49690 Phone 1-616-267-5263

CRYSTAL LAKE near Frankfort Beach House Apartments & Cottages Excellent all sand private beach Near golf courses 1-616-352-4922

416 Vacation Rentals

BOYNE COLOR
See the fall colors in a luxurious 3 bedroom 3 bath condo in Boyne Country 661-0874

CASEVILLE on water 2 bedrooms loft fireplace excellent swimming rowboat 542-4858

HILTON HEAD Island S Carolina vacation in owner's beautifully furnished 2 bedroom 2 bath single level villa Palmetto Dunes Resort Walk to tennis golf pools Atlantic Ocean AVailable weekly Oct 1 thru Oct 29 562-4223

HILTON Head Island South Carolina Completely furnished 2 bedroom 2½ bath Villa Shipyard Plantation Walk to Hilton Head Golf & Tennis Club Private beach and pool Available Oct 14 through November Call between 9am-5PM 647-2822

NEWLY Furnished 2 bedroom condo Hutchinson Island Stuart Florida Pool tennis walk to beach Call for availability and details after 6PM 852-7845

TORCH LAKE housekeeping accommodations including new tennis court long weekends from $60 1-616-946-6997

TRAVERSE CITY AREA Vacation in your own log cabin All units are furnished have kitchens & fireplaces Located minutes from Traverse City on beautiful Elk Lake docking facilities free row boat trout stream flows thru property good swimming fishing sailing Phone or Write Pines Cottages Williamsburg Mich 49690 Phone 1-616-267-5263

CRYSTAL LAKE near Frankfort Beach House Apartments & Cottages Excellent all sand private beach Near golf courses 1-616-352-4922

418 Mobile Homes To Rent

MOBIL home for rent 1 & 2 bedroom $30 per week and up Sunset Park 28730 Grand River Farmington Hills

420 Rooms To Rent

BIRMINGHAM Within walking distance of Maple and Woodward Professional gentleman only 646-1972

CLAWSON Rooms for rent house privileges Women only 585-7065

EXCEPTIONAL Room with shared bath separate wing artist's contemporary home large private landscaped yard with terraces kitchen privileges no laundry 2 bedrooms available young international executive men minimum stay 6 months preferred longer $165 month Leave message at 288-3894

FARMINGTON HILLS area large bedroom to rent with house privileges furniture and fireplace $50 per week 852-9614 or 661-4090

420 Rooms to rent

LADY large room kitchen privileges laundry included Merriman N of 5 Mile 425-9671

LOVELY HOME private room & bath with garage Female Teacher 646-0454

MATURE non-drinking gentleman day worker near Merriman Plymouth Rd Livonia 421-6624

N MILL ST Plymouth $25 and up plus deposits Adults only 455-3279 453-6776

LOVELY HOME Private room & bath with garage teacher Birmingham Area 646-0454

ROOM FOR RENT kitchen privileges Redford township area Elderly employed male or female 937-3478

ROOM & BOARD for elderly in nice clean home nice neighborhood nice atmosphere 563-2569

9 MILE - MIDDLEBELT lovely sleeping room shower Established employment no smoking no drinking Off street parking 355-9248

422 Commercial Industrial To Rent

COMMERCIAL space for lease prestigious location on Franklin Road in Southfield Contemporary decor shop suitable for men or ladies' apparel gifts and tobacco Please call 357-5566

Garden City
1000 SQ FT
Available in prestigious small shopping center located on Inkster Rd Ample parking
CALL AL
564-5657

FOR SALE OR LEASE
PRIME LIVONIA LOCATION
17,340 sq ft Will finish to suit
Completely insulated building
CALL AL
564-5657

NOVI 40x60 steel storage building on Grand River near X-way immediate occupancy $225 per month 349-6128 349-7445

RETAIL SPACE AVAILABLE
Unique Old Village
Of Plymouth
453-5240

424 Office-Business Space To Rent

A MODERN brick office building Farmington Lots of parking space $255 month plus utilities Will consider sale Farmington Realty 476-5900

CANTON Township 200 sq feet for office or specialty store Modern new private entrance Ample parking Call week-ends 487-5190

DELUXE Offices panelled air conditioned carpeting draperies and all utilities included 5 day janitorial service 2820 E Maple Rd next to Village Theater Somerset Troy Call Mr Anzick 644-6359

424 Office-Business Space To Rent

IDEAL FOR insurance agents manufacturer's rep 425 sq ft office space will partition to your requirements furnished if desired on site secretarial answering service air conditioned attractive reception area 600 sq ft storage area Xerox copier with reduction book copier available Telex unit available Private parking near I 75 I-96 and Southfield Freeways Lease required Contact W S Phillips Automotive Inventory and Appraisal Co 726 Livernois Ferndale For appointment 564-6260

LIVONIA corner of 7 Mile & Middlebelt 1,050 sq ft suite in clean and attractive professional building 477-2022

LIVONIA Schoolcraft Rd 3 office suites all services provided 816 sq ft $475 per month 425-6800

MD wishes to share office space and expenses with same in medical building across from St Joseph's Mercy Hospital Pontiac Call 646-0548 or if no answer call 332-9101

OFFICES APPROX 1400 sq ft central air carpeted furnished and equipped if desired Prime location Redford Township 537-4060

OFFICE and Warehouse space 4,000 sq ft in new building on Schoolcraft at Farmington Will partition to your specifications 425-6800

BIRMINGHAM OFFICES
300 - 700 sq ft available immediately in prestige building Paneled air conditioned office carpet and drapes included Newly landscaped ample on-site parking Convenient location near restaurants and services
647-0400

PLYMOUTH
1,000 sq ft office in attractive Professional Building Reasonable rent Excellent location 646-9700

CRANBROOK CENTRE OFFICES
30161 Southfield Rd
Just S of 13 Mile
642-2500

Suite Deal
OFFICE SUITES
500 to 1000 sq ft for lease Fully modern All services Central Livonia location
CALL CAROLINE
564-5657

$100 EXECU SPACE
IMPERIAL OFFICE PLAZA
Southfield including receptionist telephone answering conference room all utilities janitorial drapes & carpeting Furnishings available Secretarial available Coffee shop on premises
NO LONG TERM COMMITMENTS NECESSARY
HAYMAN MANAGEMENT CO
569-5555 569-1624

424 Office-Business Space To Rent

PLUSH private office-secretarial staff in one of our prestigious suites Most complete worry-free package anywhere EXECUTIVE GROUP INC B'Ham D'Born S'Field Troy 353-9767

MEDICAL OFFICES 2700 square feet with X-ray lab established 9 years Immediate occupancy Livonia Mall area Call Mr Feldman 543-5050

428 Garages To Rent

9 MILE-MIDDLEBELT new 2 car garage insulated 16 ft door storage only 355-9248

430 Wanted To Rent

BENDIX Executive office employee desires small home to rent with fenced back yard for pets in Livonia Southfield Burmingham Troy Royal Oak area Call Bev 352-7800

CRANBROOK graduate student looking for studio apartment garage apartment etc In Burmingham - Bloomfield area 629-4730

LANDLORDS - at no cost to you let us send you select qualified tenants Call for details
HOME FINDERS RENTAL SVC
PHONE 553-9001

MARRIED Dutch Couple studying at Cranbrook is looking for room or apartment nearby 644-9160

MATURE couple 1 child steadily employed need large 2 or small 3 bedroom home Prefer Northville area Call 8 AM - 5 PM 398-2100 Ext 30 After 6 PM 533-6755

OFFICE SPACE wanted Farmington-Farmington Hills 1000-1500 sq ft 478-7277

RELIABLE Young Women desire apartment to rent Plymouth-Northville Area References Call before 4 30PM 326-8428

RENTAL SPECIALIST BROKER
Needs rental for transferee executives Mrs Carter 398-7242 398-0201

RESPONSIBLE FAMILY needs house to rent Good references 476-2322

RESPONSIBLE couple with 2 daughters wishes 2 bedroom home in northwest suburbs Good job Good references KE 1-6880

SINGLE Female Farmington Teacher Needs 1 or 2 bedroom apartment or flat Redford or Livonia area Will share 533-7496 427-5143

TWO BEDROOM house or apartment furnished Birmingham Troy Rochester area Starting Sept 1st Jan 1st 644-4998

TWO Car Garage Plymouth Livonia Area 464-3944

WANTED house in N W Suburbs Journeyman Carpenter garage under $250 month References Call John after 5 KE 5-1906

WANTED small flat approx $130 per month including utilities Garden City area 535-6126

WANTED Teacher spouse & child desire 2 bedroom home in nice neighborhood Around $200 Excellent references 835-4851

WANTED 2 bedroom house or apartment for 3 or 4 months 3 adults will maintain 357-1057

430 Wanted To Rent

YOUNG man earning way through college wishes just room in Birmingham Bloomfield area Will help with chores MI 6-7765

YOUNG professional couple would like to rent a 2 bedroom home in Troy Rochester area Willing to do maintenance No kids or pets Call after 6 PM 563-6194

2 RESPONSIBLE working females need 2 bedroom house apt Plymouth Canton Candy 422-3332 Nancy 781-9786

432 Living Quarters To Share

CHRISTIAN male seeks male to share 2 bedroom apartment in Troy Call Jon between 9 AM & 5 PM Monday thru Friday 569-4822

FEMALE late 20's wishes to share new house in Troy with same Home offers conveniences not available in apartment living Lots of privacy with 4 bedrooms 2½ baths living room dining room family room fireplace central air 2 car attached garage $280 plus utilities Call after 6 PM Mon thru Fri weekends anytime 371-1640

OAK PARK area share duplex apartment rent $110 plus half utilities References required Young adult in 30's Call after 5PM 548-9146

PROFESSIONAL WOMAN 29 would like to relocate into new apartment or house in Farmington Southfield or Birmingham area with same Must be neat dependable person call Diane after 5:30 PM Have own furniture 576-4189

PROFESSIONAL woman mid 20's looking for same to share apartment or house in Royal Oak Birmingham area Call after 5 PM 547-5308

PROFESSIONAL 35 seeks accomodations in Oakland County Straight Call Jay 521-2829

RANCH on 2+ acres to share with couple swimming pool call after 4 PM Bloomfield - Birmingham area Dream house 645-0882

ROOMMATE SERVICE
Tell us what you want
- Someone to move in
- Move in with someone
- Start a place with a roommate

SHARE
REFERRAL SERVICE
334-6673

WILL SHARE my beautiful large 2 bedroom 2 bath apartment with working lady Westland $130 a month Available now 459-2877 326-1829

WORKING woman looking for same to share luxury apartment in Troy area $225 month utilities included call before 5 PM 968-6159

YOUNG lady wishes to share my Townhouse with same Walled Lake area Business 559-2700 ext 76 residence 669-9306

436 House Sitting Service

RESPONSIBLE COUPLE desires house sitting arrangement References Evenings 1-469-4759



Relax with us -Year Around! Weekends or by the week. Our chalets and cottages have central heating, kitchen and sleep from 6 to 12! Rates start at $50 for weekend for 4 people. Reservations: Call office (616) 347-8382
HERITAGE REAL ESTATE (616) 347-1880
Home (616) 529-6325
Write P O Box 98 Oden Mich 49706
Just North of Petoskey on US-31 on Crooked Lake
Fall Color Tours
Hunting Season
Skiers Snowmobilers
Winter Vacationers
Spring Fishermen
Mushroom Hunters
Summertime
Playhouse Chalets and Cottages

BIG DEALS ON SMALL OFFICES
Custom designed offices from 300 to 1200 sq. ft. Carpeting, draperies, and all services included. Adjacent to banking, restaurants, and shopping. Quick expressway access.
IMMEDIATE OCCUPANCY
Call Carolyn 548-5520
Livonia Office Pavilion

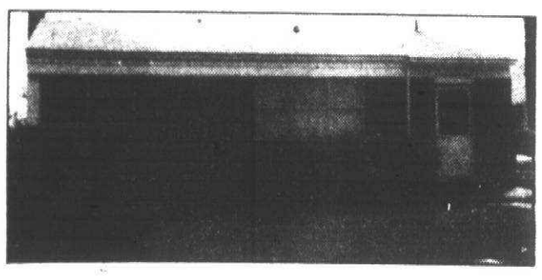

GARDEN CITY
Beautiful 3 bedroom ranch with 1 baths and Central air Carpeted throughout In excellent area $32,500 Call 274-9510 (46506)

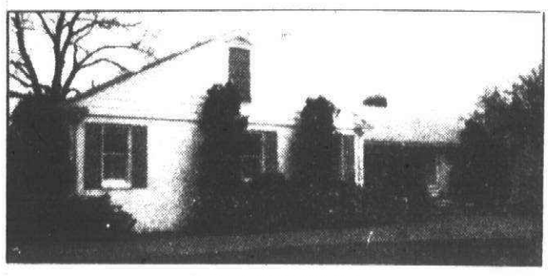

SOUTHFIELD
Spacious 3 bedroom rambling style with approximately 2,000 square feet modern living at its best Home abounds with warm decor gracious living Setting on approximately one acre $54,900 Call 261-0700 (46302)

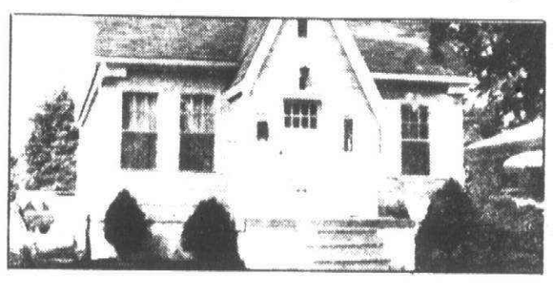

REDFORD
A doll house 3 bedroom bungalow most tastefully decorated first floor laundry Central air $22,900 Call 261-0700 (48722)



REDFORD
Here's a lot for your money what we call a "Pot of Gold" house 3 bedrooms den could be 4th Includes all kitchen appliances finished basement with wet bar and steel reinforced storm shelter $39,900 Call 261-0700 (47384)

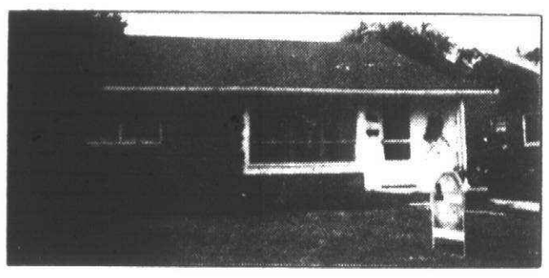

GARDEN CITY
Attractively decorated 3 bedroom Wet plaster brick ranch located in one of Garden City's nicest areas Full basement Twin car garage $32,900 Call 261-0700 (48803)

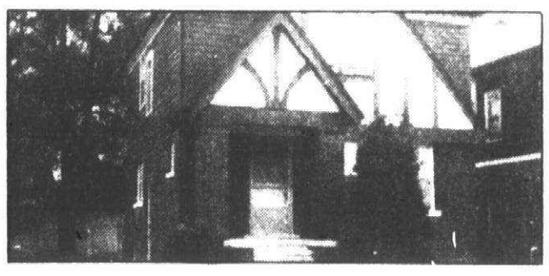

DEARBORN
Charming brick and cedar shake shingle home on a bright airy corner 3 good sized bedrooms Close to schools and shopping $31,500 Call 261-2600 (47968)

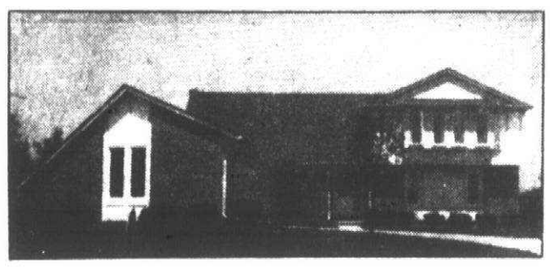

NORTHVILLE TOWNSHIP
Impressive executive Colonial in prestigious Northville Commons with 4 bedrooms 2 full and 2 half baths formal dining room large family room with fireplace central air attached 2 car garage $105,900 Call 261-2600 (47838)

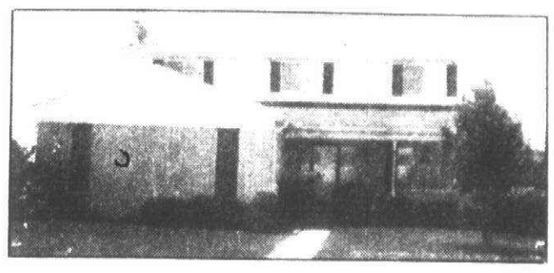

LIVONIA
Many newly added features to this beautiful 4 bedroom 2 bath Colonial that is attractively decorated Hardwood floors designer solarium garage door opener [illegible] garage Natural fireplace $73,900 Call 261-2600 (48224)



REDFORD
3 bedroom ranch with natural fireplace and kitchen with all appliances Large 4th bedroom bath and tiled and paneled recreation room in the exposed basement $39,900 Call 477-1111

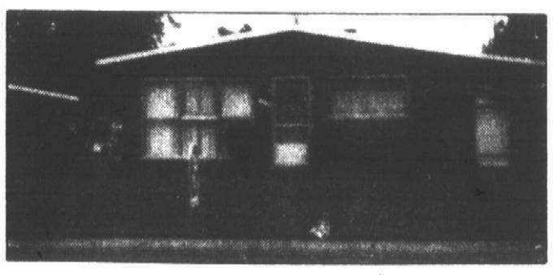

WESTLAND
For the discriminating buyer This brick 3 bedroom home has excellent decor and fantastic floor plan Convenient carport plus 2 car garage $28,500 Call 326-2000

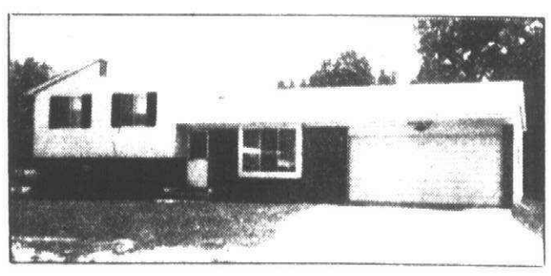

CANTON
A country setting goes with this sharp tri-level 3 bedroom 2 car garage Family room with a free standing fireplace $49,900 Call 455-7000

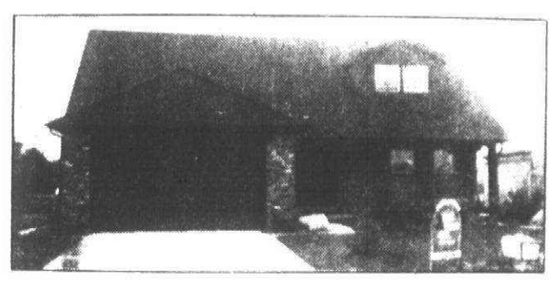

CANTON
Charming 4 bedroom Dutch Cape Cod [illegible] extra room dining room den or 5th bedroom Modern eat-in large kitchen with loads of cupboards 1st floor laundry fireplace basement central air 2 baths $78,900 Call 455-7000 (48764)

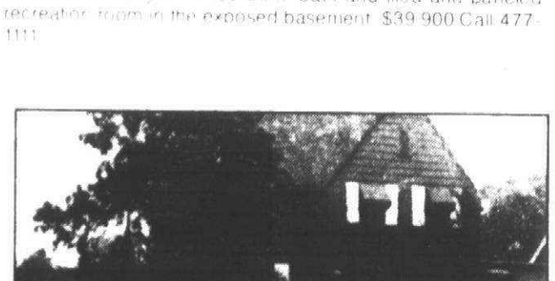

PLYMOUTH
Looking for the good old days? You can find it in this solid well kept up English tudor style Colonial in the heart of Plymouth 3 bedrooms fireplace $74,500 Call 455-7000 (48486)

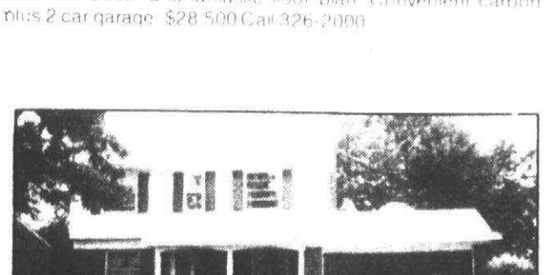

LIVONIA
Well maintained excellent floor plan 4 bedroom Colonial in prime area of Livonia Cozy den plus very attractive recreation room and shaded terrace $58,500 Call 525-0990

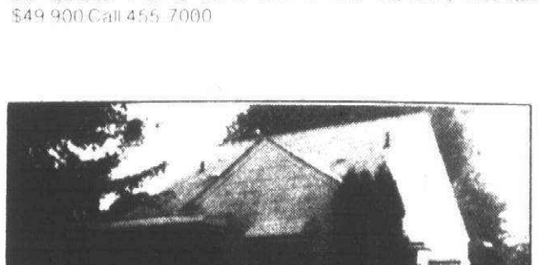

REDFORD
Cute 3 bedroom home with full basement and 2 car garage Drapes and kitchen appliances included $25,500 Call 525-0990

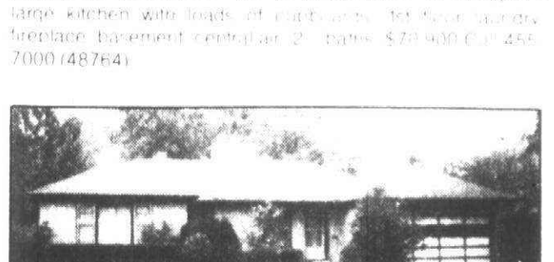

OAK PARK
Impressive custom built ranch on large treed park like lot featuring 3 spacious bedrooms 2 baths plus [illegible] bath in finished recreation room 2 car attached garage $49,900 Call 261-2600 (48417)

Real Estate One.
REALTOR®
EQUAL HOUSING OPPORTUNITIES

SHOWN AT YOUR CONVENIENCE

GARDEN CITY
Spacious home for larger family 4 bedroom brick Colonial 3 baths family room with full wall fireplace garage close to school $43,500 Call 274-9510 (48873)

Nine room house in Garden City 2 story five bedroom 2 baths formal dining room family room extra large garage $36,500 Call 326-2000 (48421)

WESTLAND
Clean older 3 bedroom home on a large lot 2 full baths 2 car garage $21,900 Call 326-2000

Sharp clean 4 bedroom ranch 1 baths finished recreation room Tastefully decorated Don't pass this one by $35,500 Call 455-7000

Occupancy could be immediate on this clean 3 bedroom aluminum and brick home Includes range drapes and curtains 2 car garage large patio $31,500 Call 525-0990

LIVONIA
Impressive brick ranch in prime Livonia meadows features 3 spacious bedrooms family room over looking large covered terrace 1 baths plus full bath in fully finished recreation room with bar 2 car attached garage $45,900 Call 261-2600