Canton Observer

Volume 2 Number 77 | Monday, August 1, 1977 | Canton, Michigan | 28 Pages | Twenty-Five Cents

1977 Suburban Communications Corporation. All Rights Reserved.

Recall vote is 3 weeks away yet political camps still lay low

By CRAIG PIECHURA

The question on the lips of most politically active Cantonites is: "What's happening with the recall?"

With a special election to decide the fate of three township board members less than a month away, there are no bumper stickers out, no political leaflets circulating and no posters being posted.

In fact, the only active campaigning for the Aug. 7 special election has been by members of the Canton Police Department who are pushing a yes vote on the police millage proposal which is also on the ballot.

The reason for the apparent dearth of pro- or anti-recall activity may be a fear of peaking too soon or oversaturating people already fed up with Canton's political wrangling.

Peter Bundarin, who calls himself legal advisor to the first announced recall movement—the recall Supervisor Harold Stein drive—says they'll wait until "the last two weeks or 10 days and make the push. If you draw the campaign out any longer you have trouble keeping people's attention."

Lynn LaBell, who jumped into the political arena by expanding the recall to include Trustee Gene Daley and Treasurer Anne Bradley, says her political strategy "hasn't started rolling yet."

"I haven't been home really," said Mrs. LaBell. "We're really laying low until some of this stuff is settled like what to print on the flyers. This won't be a political campaign per se, because we're not running candidates. It'll be an informational effort. We'd like to get some informative flyers out, something people can read, as opposed to bumper stickers."

LEADERS OF THE Stein recall drive and LaBell of the Bradley-Daley recall drive still say that they'll form a coalition for a unified "Vote Yes on the Recall" stand. But, people such as Bundarin state privately that they don't support dumping all three board members. Bundarin, for example, says he will not vote to recall Trustee Daley.

Peter Lamar Gabbert, who was Bundarin's campaign manager when Bundarin ran as a Republican for supervisor last November, is chairman of the Stein recall camp. Gabbert says there has been no meeting between the two recall camps to attempt to formulate a collective recall strategy—"but we've got plenty of time, really."

Supervisor Stein, who faces the possibility of recall, said he and his two slate-mates have plans to combat the recall but they're not willing to reveal their cards at this time.

Supporters of former supervisor Robert Greenstein held a closed meeting May 11 where they voted to actively support the recall of three township board members.

But since that meeting there has been little visible evidence of that decision to actively seek Stein, Daley and Bradley's ouster.

Thom Carman, a member of the self-described Greenstein "family," who engineered last November's write-in effort, said he hasn't been in contact with LaBell, Bundarin or Greenstein lately to talk about, or plan a recall strategy.

"Number one, it's because no one asked me to get involved, and number two I haven't had the time. I've been cutting weeds and installing a TV antenna and I haven't attended any township board meetings.

"I think things will be very quiet on this recall thing until the last two weeks and then it'll go full force. I just hope people don't become too complacent, like they did with the write-in, and Stein and company squeak through. If that happens, I think Stein will be like a kid running wild in a candy store.

"Right now it's save your own ass, he's saying things he said he was totally opposed to when he was campaigning.

"He's talking about growth control in a favorable light and he's added the police millage to the recall ballot."

Both Carman and Bundarin believe Stein's move to add the township-wide police assessment district question on the ballot is a tactical mistake for the embattled supervisor. Both men theorize that the police issue will bring more people to the polls than the recall alone would have.

They argue people who are in favor of expanding the local police department are opposed to Stein and Daley because of their involvement with the Wayne County Sheriff's Department.

Daley is lieutenant in the sheriff's department and the deputies' union was the Stein slate's biggest campaign contributor ($500) in the general election.

Stein, however, has said previously that he feels that the more people who turn out for the election, the better the chance for defeating the recall.

The recall election will be a "time to fish or cut bait," says Stein, "and when it's all over Greenstein and Bundarin's political careers are going to look pretty sad. If this recall goes down, and it will, they're washed up."

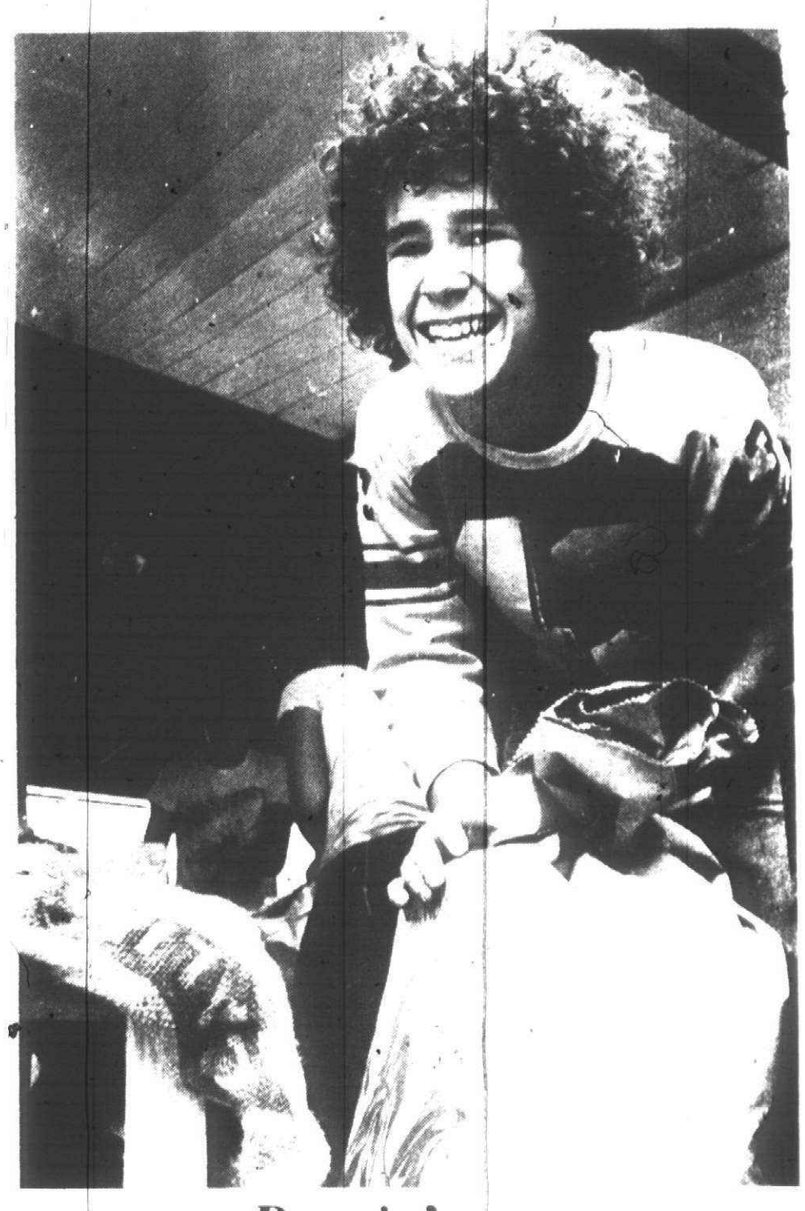

Baggin' corn

It's harvest time on the sweet corn farm and dozens of high school boys and girls are helping the Ross Hauk family of Canton get the corn to market. Gregg Spencer (above) closes off a bag of iced corn bound for a major supermarket chain. See page 4A of today's Canton Observer for more down on the farm. (Staff photo by Gary Caskey)

Board may pick top cop Tuesday

The three "finalists" for the open job of Canton police chief will appear at tomorrow night's township board meeting, where it is likely one will be named top cop.

The three men still in contention for the $21,000 position are Elliot D. Fredland of Ann Arbor, Walter D. McGregor, former police chief of Wayne and James Spickard of Saline.

Testing of applicants for the job was handled by the Michigan Municipal League (MML). According to the MML, the three finalists obtained the highest combined scores on written and oral examinations.

A preliminary interview of the three candidates for the post was conducted Friday afternoon in Supervisor Harold Stein's office. Stein, Clerk John Flodin and Trustee Lynne Goldsmith were in attendance.

Goldsmith said after the meeting that all three men were asked to attend tomorrow night's township board meeting to allow elected officials the opportunity to quiz them on their qualifications and judge them on their responses.

"It would not be fair for the whole township to be shooting questions at them during the board meeting," Goldsmith said. "So I think the interview Tuesday night would not be open to questions from the floor, just the board."

Goldsmith said that since she and Trustee Brian Schwall will miss the second meeting of the month because they'll be on vacation, it is likely that the police chief will be named Tuesday.

Clerk John Flodin thinks it would be beneficial to have a police chief on the job when the police millage question is decided by voters on Aug. 27.

"It's obvious if the millage is passed there will be some money to expand the police department," he said. "The police chief should have a great deal to say about how that money should be spent. And if the police millage fails, he can make suggestions on how to spend the money we're already allocating for the police reserves."

Whether the police millage passes or not, Deputy Treasurer Mike Gorman says police expenditures are going to increase in Canton.

"Liability insurance for police is going sky high," Gorman said, "because we're within a 50-mile radius of Detroit. And our insurance contract with the Fairlane Agency expires next month.

"We've just received a letter from Fairlane explaining that our policy will more than triple in cost and some of our coverage will be cut."

Canton paid about $4,000 last year for police liability insurance on the part-time reserve and certified paet-time police officers.

The township has paid out $33,803.08 in salaries for police officers from January to June 30, according to Gorman. A total of $5,174.83 were spent on supplies for the police department.

In 1976, $19,844 was spent on police salaries and $20,722 went towards uniforms, supplies and equipment.

Long-term "capital outlay" expenditures for the department in 1976 include $1,569.75 for 15 guns and $4,200 for police cars.



Proud mother Bonnie Michalak compliments her son, Jason, on attaining a reading certificate in a summer program which serves two purposes—it teaches teachers and students. (Staff photo)

Puppeteer travels

Masters pulls strings

By PATRICK TOUHEY

Ray Masters is part of a dying breed. He is a puppeteer. Not a hand puppeteer, he is quick to point out. He works strictly with marionettes.

In his studio on Union Street in Plymouth, he designs, builds, makes the clothes for and dresses all the puppets he uses when he goes on tour with the Theatre Arts of West Virginia.

"It's a specialized field all right. There's not too many of us around. In fact, I only know of one other man in the entire state who does this."

Right now Masters is putting the finishing touches on the puppets he plans to use when he goes back on the road in October. His bookings take him through West Virginia, Pennsylvania, and Ohio.

He won't get back to Plymouth until late April or early May. Then he starts all over again, designing and building new puppets, creating new costumes, and writing the script for the play he will do the following year.

DESPITE THE LONG months on the road and the frantic activity during the time in between, Masters said he and his wife, a school teacher in the district, have adjusted to the lifestyle demanded fairly well.

"We don't have what you would call your normal little life. But we've grown up a little after all these years. It's not as tough as it used to be."

However, he would like to start his own production company so he wouldn't have to spend quite so much time out of state. But he figures that for now he can't afford to make the move.

"All our shows are geared for school children, and primarily those in the elementary grades. There's not enough of a market for puppet shows aimed at adults."

Masters has been working with puppets for the last 15 years. He had no life-long plans to be a puppeteer, but rather he "drifted into it."

After leaving the University of Michigan, he worked as a carpenter for a short time while he tried to figure out what to do.

"I was just drifting. And then one day I saw an ad in the paper for puppeteers. I thought it looked interesting, so I went in and auditioned and talked to the guy.

"Even though I didn't have any experience at all, he hired me. So then I went to work for him, learning all about puppets. It was the greatest thing that could have happened at the time."



Ray Masters (left) introduces guests to his newest creation and companion, Ivan, who doesn't like to hear cracks about puppet governments. (Staff photo by Gary Caskey)

Teaching pro gives lessons to others

Usually Linda Clinard teaches kids at Erikkson Elementary how to read. But during the summer, she teaches teachers, who then teach the kids.

Sound confusing? It's not really. Ms. Clinard is a reading specialist. For the nine months of the regular school year she is employed by Plymouth-Canton Community Schools.

But when her regular classes are finished, she puts on the hat of an instructor for Michigan State University and runs graduate courses in reading for other teachers in the district.

This summer her graduate pupils got a chance to put their newly refined skills to immediate use by giving youngsters special classes in reading.

"I've been involved with this program for several years," said Ms. Clinard. "But there haven't been too many of them held in this area. This is the first for our district in quite a while."

The object of the four and one half-week session is twofold: it gives the teachers an opportunity to learn more about teaching reading. And it provides school children with extra instruction in reading.

"THE WHOLE COURSE runs for six weeks. I spend the first week and one-half teaching the teachers. Then they spend the rest of the time working with the kids."

The children who attend the session are chosen by their individual teachers from schools throughout the district. They spend one hour a day five days a week polishing and improving their reading skills.

"Language is so complex," observed Ms. Clinard, "that it's hard to separate it into little blocks. Reading, writing and speaking are all part of the same process. And my approach is to incorporate the basic elements of all three."

Like a number of others in the reading field, she sees the emphasis on television-watching as a deterrent to developing good reading habits, but she doesn't blame the tube for everything.

"With reading, kids have to be active and involved. When they watch TV, all they have to do is sit there and passively take in the information."

But unlike a number of reading specialists, Ms. Clinard does not believe that reading skills are in a general decline.

"Of course it's hard to speak with absolute certainty on this subject. But I think our methods for diagnosing

inside

Classified Ads	Sec. B
Brevities	7A
Letters to the Editor	6A
Obituaries	2A
Suburban Life	8A
From Your House	9A
The View	8A
Bowling	13A

VANISHING SCENE

A scene quickly vanishing in the Plymouth-Canton community is the one-room schoolhouse—even the two and three-room schools. About a half-dozen one-room school buildings remain in Plymouth-Canton Community Schools, although only one is still in use as a public school building. The school board is pondering the future for the buildings and weighing various suggestions. See story and photos on **Page 3A.**



Strike up band!







The concerts in the park Thursday nights are a summertime tradition for Plymouth area residents. listening is accompanied by family picnics or just bringing a lawn chair for an evening of music by the Plymouth Community Band with guest soloists. The final concert in Kellogg Park will be Thursday beginning at 8 p.m. In case of bad weather, the concert will be moved to Plymouth Salem High gymnasium. (Staff photos by Gary Caskey).



the hendry convalescent center

Is Pleased
To Announce
The Completion
Of Its
Patient Activities Addition
We Can Now Accommodate Eight
Additional Patients

If you want the Best

The Hendry Convalescent Center



Day Care, Vacation Care, Extended Care

A HEALTH SAVING SERVICES FACILITY

Plymouth-Canton OBITUARIES

ALGOT LARSON

Funeral services for Mr. Larson, 71 of Phoenix, Ariz., formerly of Plymouth, were held recently in Grimshaw Bethany Chapel in Phoenix with burial at Resthaven Park Cemetery in Glendale, Ariz.

Born in Elbow Lake, Minn., Mr. Larson moved to Phoenix in 1971 from Plymouth. He had retired in 1950 after 20 years as assistant manager at Detroit Metropolitan Airport. He worked from 1963-65 for the Arizona State Public Buildings Maintenance Division, and then finally retired in 1973 from a job as security officer at the Arizona Memorial Coliseum and Exposition Center. He was a member of the Berean Baptist Church in Belleville and a member of the Maricopa County Family Group. Survivors include: wife, Oleta; sons, Mel of Las Vegas, Alvin of Scottsdale, Ariz.; brother, Gordon of Prince Albert, Saskatchewan, Can.; sisters, Alice Jensen of Dunsieth, N.D., Blenda Tien of Edmonton, Alberta, Can., and Esther Stovera of Wadena, Saskatchewan, Can.; five grandchildren and two great-grandchildren.

MRS. CARROLL SUE PANARETOS

Funeral services for Mrs. Panaretos, 32, of Milford, formerly of Plymouth, were held recently in Our Lady of Counsel Catholic Church in Plymouth with burial at Glen Eden Cemetery, Livonia. Officiating was the Rev. Fr. Robert Keller. A Rosary was said in Schrader Funeral Home, Plymouth, which also made the arrangements.

Mrs. Panaretos, who died July 26 in Beyer Hospital in Ypsilanti after a three-months illness, was a lifetime resident of Plymouth before moving to Milford a year ago and was a secretary for General Motors.

Survivors include: husband, Peter; daughter, Dana; parents, Mr. and Mrs. John Urban of Plymouth; sister, Johnna Urban of Plymouth.

Township to buy warning system

Plymouth Township would like to set up a disaster warning system to protect residents, but it doesn't have the money right now.

In a unanimous vote last week, the board of trustees approved a request by Fire Chief Jim Gignac to buy three new sirens for $5,000 each. But the actual purchase will have to wait until the money can be found.

"Something like this should have been put up long ago," said Trustee Richard Gornick. "We would be remiss if we didn't do everything possible to get it now. It concerns the health, safety and welfare of the township residents."

Under Gignac's proposal the two existing small sirens would be augmented by three more in the northern, western, and eastern sections of the township.

"Every community in Oakland County is involved in a program to install disaster warnings," he told the board. "And I have been asked by the office of civil defense if we plan to do anything."

Trustee Frank Millington wanted to know if the township could use the Detroit House of Correction (DeHoCo) siren in an emergency. "When a prisoner escapes, they blow it real loud," he commented.

Other trustees pointed out that it would be difficult for residents to hear the siren if they were in their homes.

7 Mile & Farmington shopping center
Home of
Dr. D. W. Schiff
Dr. H. J. Kutinsky
Optometrist
476-2021

ACE CB RADIO
6865 MIDDLEBELT GARDEN CITY
522-7800 HRS. M-F 6 p.m.-9 p.m. SAT. 9-9 SUN. 1-4 p.m.
23 & 40 CHANNEL CB RADIOS
C.B. ANTENNAS
FCC LICENSED SERVICE
• EQUIPPED TO SERVICE • MOBILE ANTENNA MATCHING & CHECKOUT
• MOBILE INSTALLATIONS
HAM RADIO OPERATOR OWNED

GARAGE DOOR OPERATORS
Genie 450D
CRYPTAR II DIGITAL CONTROLS
$175.00 installed
1 Year Warranty — Any Suburb
ALLIANCE AUTOMATIC DOOR CO.
358-3833 SOUTHFIELD

Use Your Fireplace Year Round.....
SAVE
save with glass doors
prices start at $89.95
TOWN 'N' COUNTRY
Hardware & Fireplace
27740 Ford Road • GA2-2750
3½ BLKS. W. OF INKSTER RD.
NEW HOURS: M-F 9-8 SAT. 9-6 CLOSED SUN

DIVORCE $280.00 complete
(Uncontested)
Including all costs and filing fees
WILLS $50.00 complete
(Simple)
MACK CARPENTER
ATTORNEY AT LAW
32316 FIVE MILE RD., LIVONIA, MI. 48154
525-9090

ARBOR DRUG CENTERS, INC.
TWO LOCATIONS TO SERVE YOU
REDFORD PLYMOUTH & INKSTER
WESTLAND MIDDLEBELT & ANN ARBOR TRAIL
7 STORES to SERVE YOU
• for Nearest Store Location call 336-4700

OPEN THURSDAY AND FRIDAY EVENINGS UNTIL 9:00

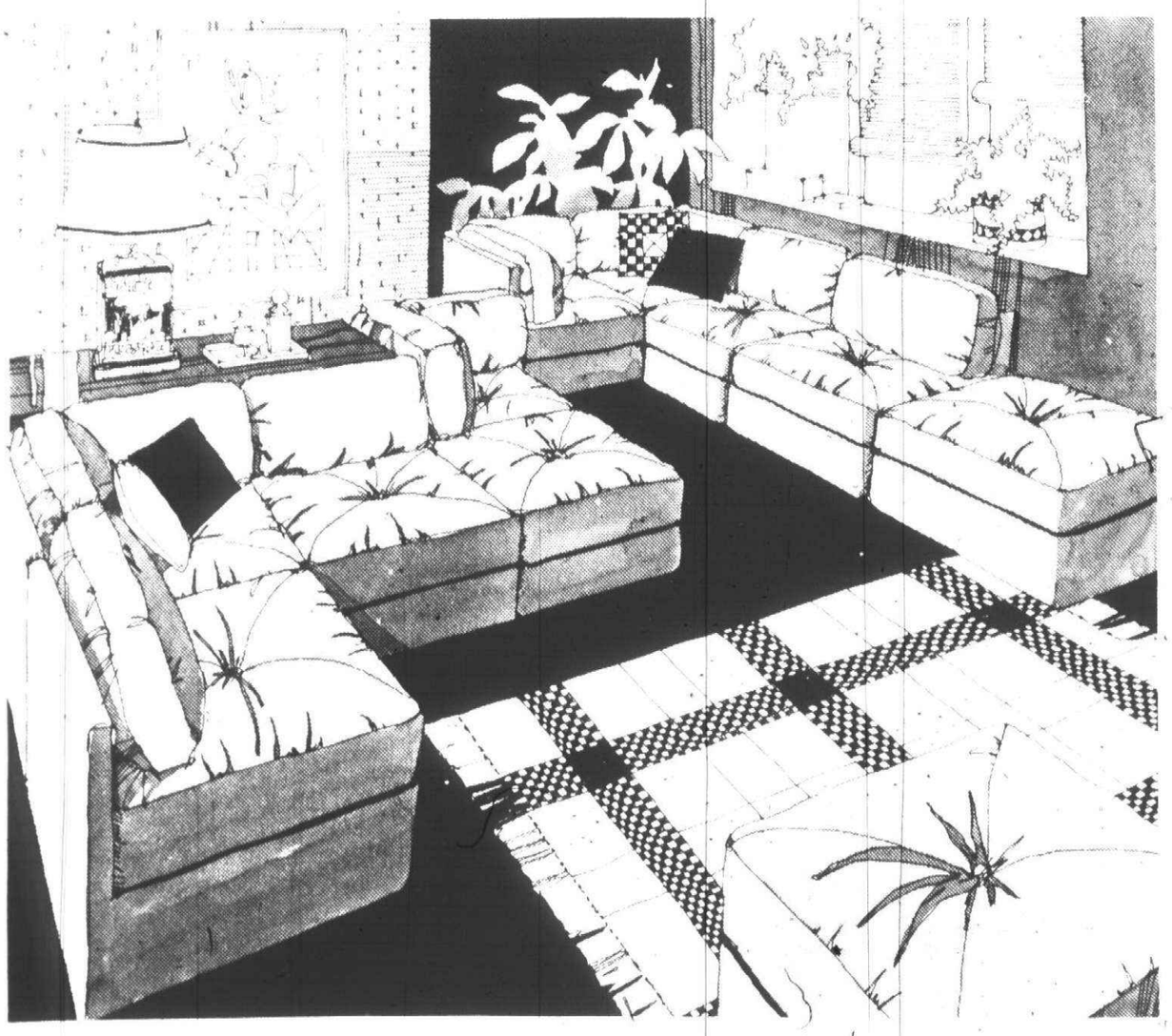

summer furniture SALE

Our versatile modular seating is created to fit every situation, every size room. Spread it along a wall. Turn it around a corner. Make a square and fill-it in. Whatever you do it comes out just right, whether you select one chair or a whole room-full of comfort. Velvet upholstering in camel color with button tufting. Pillows to contrast or harmonize. Consult our expert design staff for other colors and covers.

Corner unit, 34×34×31"H. $260 Armless unit, $240
Ottoman, 32×32" square. $140 Assorted pillows, $12 each

Jacobson's
Liberty at Maynard -
FREE PARKING IN THE ADJACENT RAMP – WE WILL VALIDATE YOUR TICKET

TALK ABOUT NIGHTMARES.

You dreamed your dream house had become a hot house. And that you were badly underinsured. Well... there's one way to be sure you won't be badly burned.

Get down to your independent insurance agent. We're experts on selecting the right policies to protect you. And then helping you keep your property insured to value.

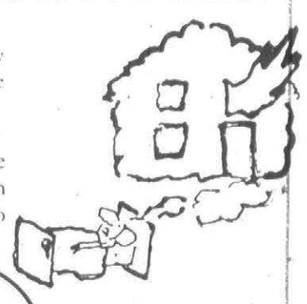

YOUR Independent Insurance AGENT SERVES YOU FIRST
IF WE CAN'T HELP YOU, NOBODY CAN.
INDEPENDENT INSURANCE SERVICES
5906 SHELDON RD. -CANTON
HARVARD SQUARE
459-9688

OUTDOOR PORTRAITURE..
YOUR OWN YARD PLANTINGS FOR A MOST UNIQUE PORTRAIT BACKGROUND AND IN NATURE'S COLORS
Gaffield STUDIO PHOTOGRAPHY
600 West Ann Arbor Trail
Downtown Plymouth
Phone 453-4181

Vanishing scene:

The 1-room school house

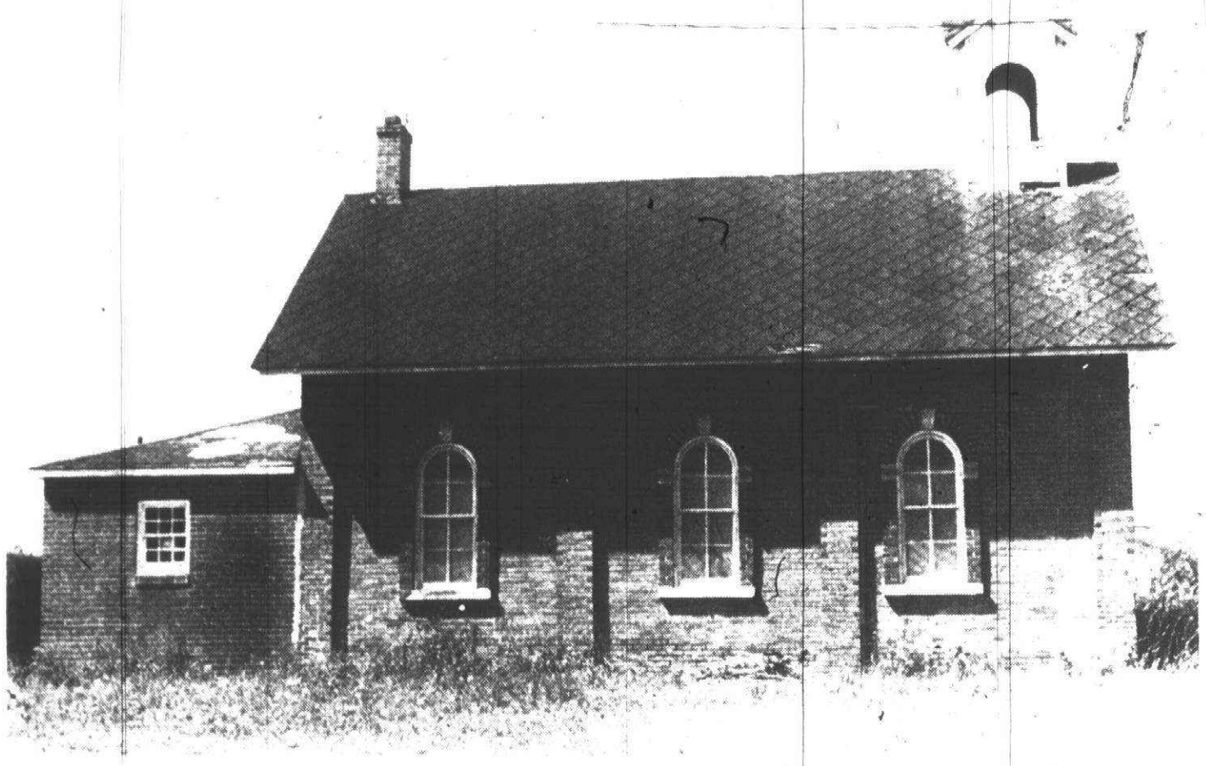

The Canton Center School, now used by the Canton Lions, is being eyed for use as a museum.



The Hough School in Canton is used by a nursery school.

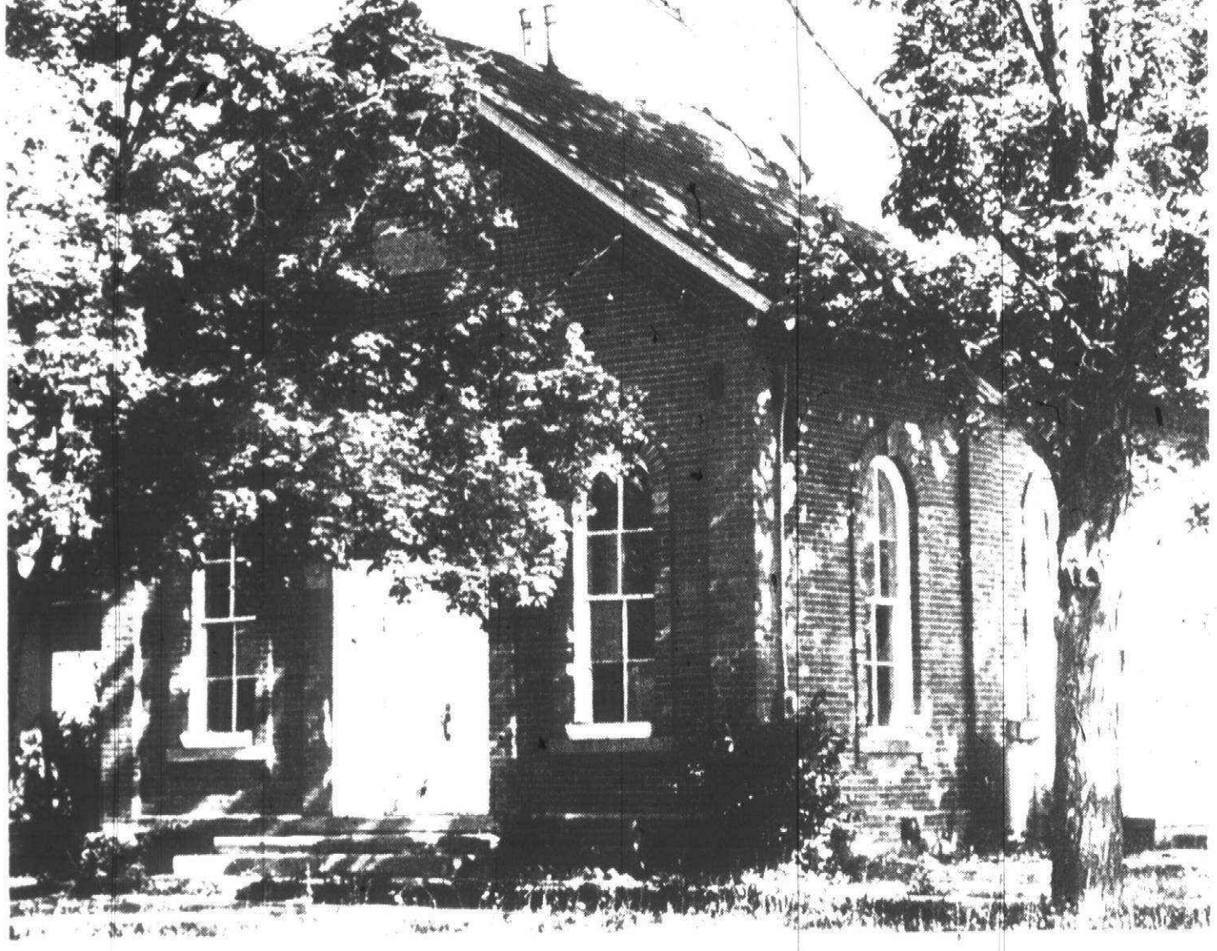

Geer Elementary in Plymouth Township is still in use and popular with parents.

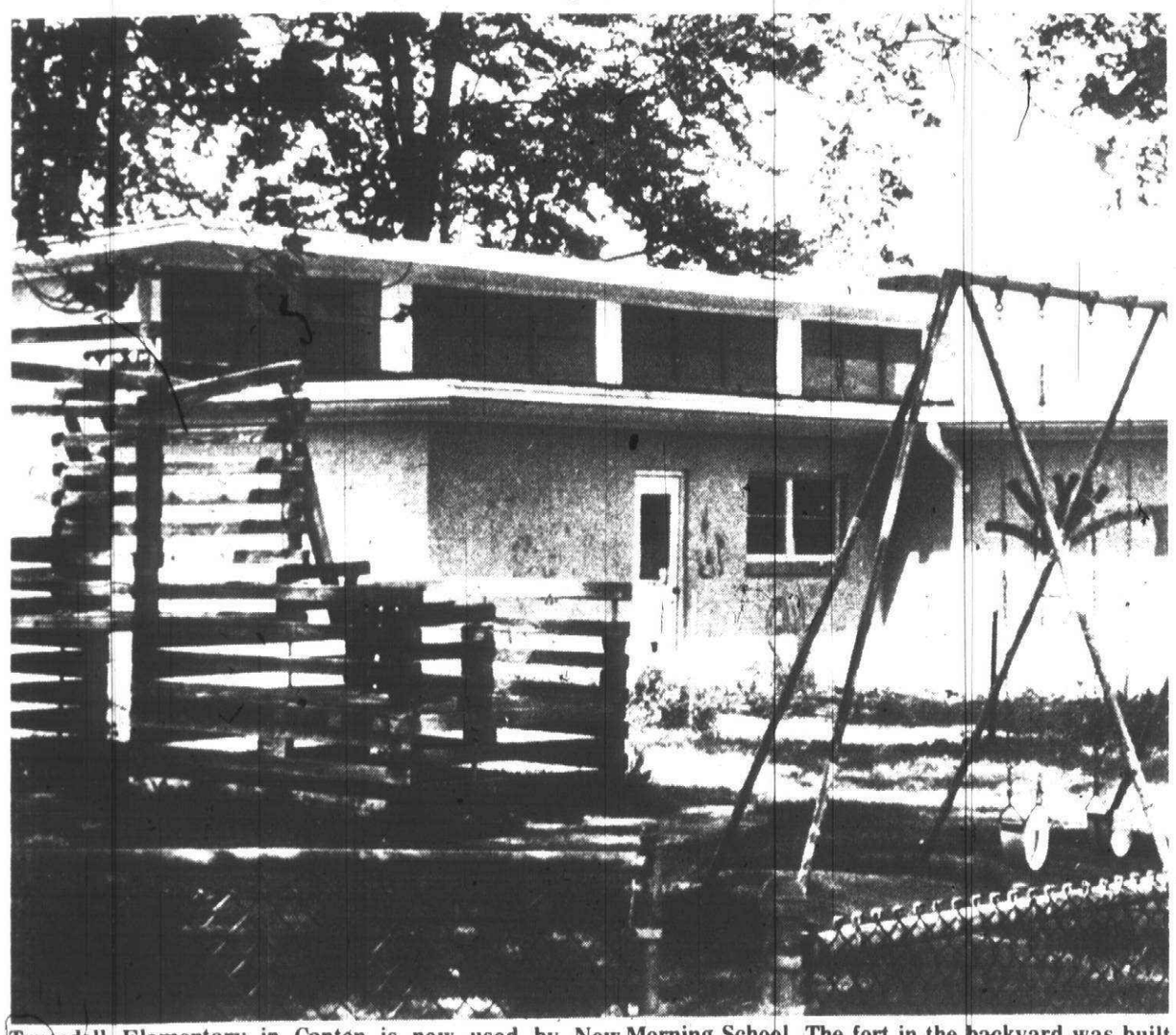

Truesdell Elementary in Canton is now used by New Morning School. The fort in the backyard was built by parents a couple years ago when the school was used for kindergarteners.

GLENN BUNTING

The saga of old one-room schoolhouses in Plymouth-Canton Community Schools is nearing an end. Buildings which once were rich in history and flourished with nostalgic items are now old and dilapidated and ready to fall apart.

There are six such ancient landmarks in the Plymouth-Canton school district, some which are worth preserving and others which are in such sad shape, one wonders what little can be salvaged from them.

In Canton, there are four old schoolhouses—Canton Center, Cherry Hill, Truesdell and Hough. All were closed in the mid-1960s, according to Dorothy West, president of the Canton Historical Society, when the cost of operating the schools became too expensive for the handful of students they were handling.

The Canton Center School, which was the last one-room schoolhouse used in Wayne County, had been leased to Canton Township at $1 per year in exchange for the maintenance of the property, said Supt. John M. Hoben.

The township in turn, sublet the school to the Canton Lion Club, which holds its monthly meetings there. The Lions Club currently leases the building directly from the schools. But the Canton Historical Society is interested in converting the building into a museum.

"THE SCHOOL HAS BEEN a Canton building for so long (since 1884) and so many generations of school children went there," Mrs. West said. "We'd like to restore it as a one-room schoolhouse.

"It would serve as an interesting contrast to the nearby township hall and offer schoolchildren today a look at education in its original form many years ago."

The Lions Club, however, is not very fond of being booted out of its meeting place since the organization began in 1968, according to Jerry Hattie, former club officer. "It would be kind of a disappointment to many members, because the school is small and comfortable and sort of fits like an old shoe with the club," Hattie said.

"But several of us recognize the writing is on the wall and someday, we will lose the building."

The school board, which at one time considered moving the school to the Centennial Educational Park as a museum site, is planning to schedule a workship to determine the fate of Canton Center School, Hoben said.

The history of the Cherry Hill School is probably the richest of any in the area, according to Mrs. West, who went to school there in 1924 and has sent eight children through its doors.

The school celebrated its 100th anniversary last year and was part of the Greenfield Village schools in the mid-1940s when Henry Ford took it over.

Staff photos
by
Gary Caskey

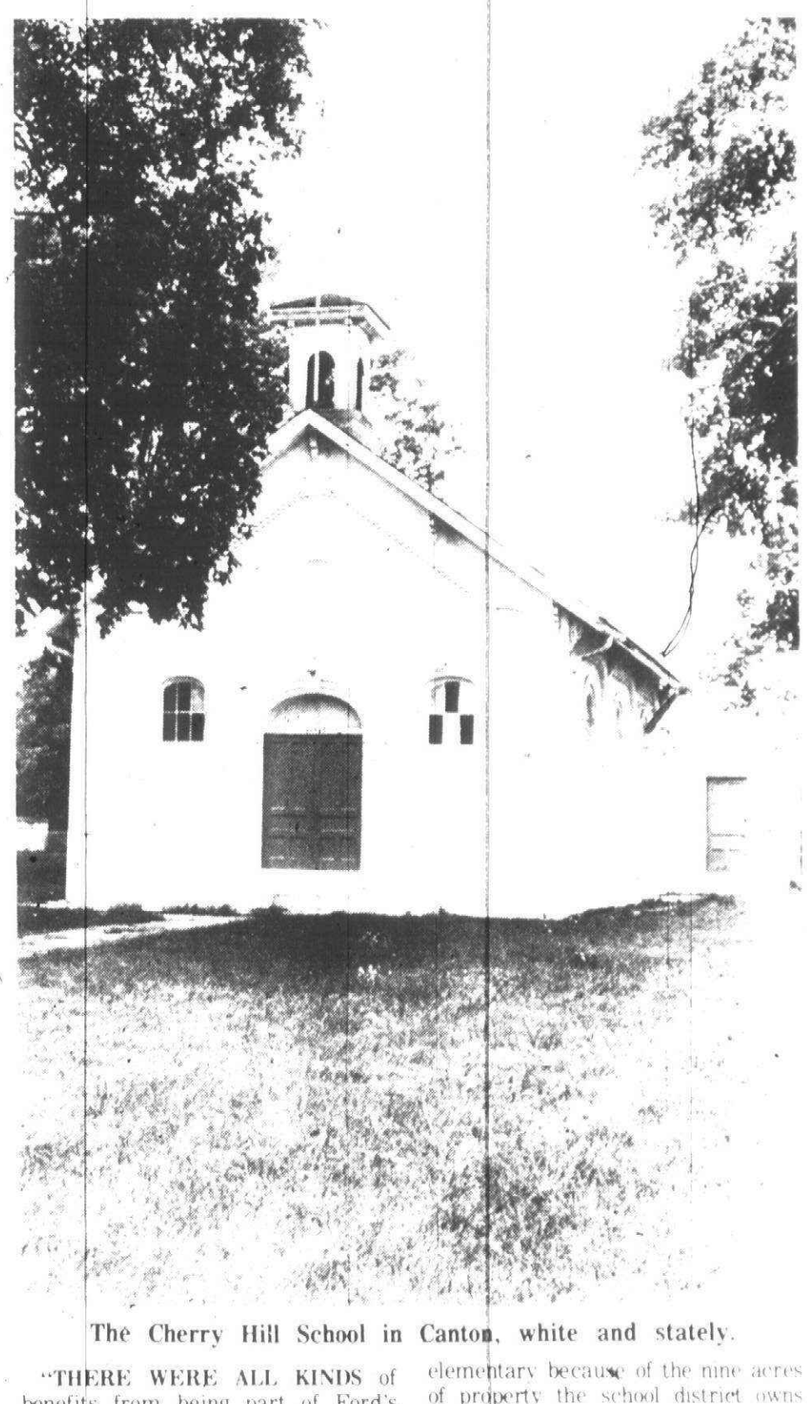

The Cherry Hill School in Canton, white and stately.

"THERE WERE ALL KINDS of benefits from being part of Ford's schools," Mrs. West said. "There were dance, art and music teachers and he brought in looms and sewing machines. Mr. Ford even paid for the medical expenses of the students and always sent them to Greenfield Village."

Mrs. West said she remembers going to Cherry Hill with 40 classmates in eight different grades, all taught by one teacher. "We learned a lot from listening to older kids recite in front of the class," she said.

A water pail with one dipper and a twin burner oil stove, which was used to make hot lunches, were common items in the Cherry Hill classroom, Mrs. West said.

But today, the building is in "horrendous shape," according to Hoben, who said the school is used for temporary storage of furniture. The school is an example of an old one-room school, which is rapidly deteriorating to the point where someday it will have to be demolished, one architect said.

Truesdell and Hough schools both are in better condition than Cherry Hill, Hoben said. Located next to the new Field Elementary School, Truesdell has been leased to New Morning, an alternative elementary and middle school, for the past year.

BUT THIS FALL, it will be converted to a kindergarten school, Hoben said. Hough School has been leased to a nursery school for some time, and is a prime site for a new elementary because of the nine acres of property the school district owns there, Hoben said.

In Plymouth Township, Geer School is still being operated by the school district. The two-room structure houses about 50 students in grades one through five, Hoben said. The cost of running Geer, however, is high and it may be closed someday, according to school officials, despite objections from area parents.

South Salem Stone School in Salem Township is perhaps in the worst condition of any of the buildings the district own, Hoben said. It has no heating, has been vandalized frequently and is a traffic hazard, according to Salem Township officials, who have recommended it be razed.

Hoben said it probably would have been wise to sell the building when the board received offers in the neighborhood of $6,000 to turn it into a community center or a business office. But it did not accept the offers with the hope that Stone School could be used as a musuem or library. That is now out of the question, according to Hoben.

Dewey School on N. Territorial in Salem Township is an example of what can be done with old one-room schoolhouses. Although it is located outside the school district, Dewey has been restored into a museum for other classes to tour.

But completing such a project is costly, and Hoben said he isn't certain whether the board is in favor of spending the money necessary to maintain the old one-room schoolhouses.

HEAT WAVE SELLABRATION



ONE STOP POOL CENTER
28915 Joy rd.
525-5450
and STA-RITE T.V.

MARK your Ballot
Tuesday, AUGUST 2



★ ELECT ★

MARK O. WEHMEYER

to

Plymouth City Commission

★ **Experienced and Active** in the City of Plymouth for 24 years

★ **Independent**-Represents NO special interest groups

★ **Endorsed** by the Plymouth Civic Federation

PAID POLITICAL ADVERTISEMENT

Supporters Back PENNY WRIGHT For City Commission On Aug. 2

Marv Ploughman
Hazel A. Begole
Paul Nastoff
Glen Davis
Joan Davis
Marcia Borowski
Ruth Malboeuf
Lela Rush
Elizabeth K. Folger
Janet Luce
Richard Alwood
Nancy Sharp
Pat Sharp
Mary Ellen Eckler
Bill McAninch
Helen Merrill
Constance Santorelli
Frank Santorelli
Judy Lewis
Joanne O'Connor
Dan O'Conner
Eugene Nicholas
Laura Nicholas
Cheryl Nicholas
Julie Totzke
E. L. Pulkownik
Pat Pulkownik
Dick Moyer
Lois Moyer
Ray Mals
Rita Mals
Glen Haffey
Elizabeth Haffey
Mary Richards
Tom Richards
Margaret Dunning
Phil Hazlett
Georgia Hazlett
John Rogin Penniman Mkt
James H. Tyo
Carolyn Tyo
Dick Doherty
Mary Doherty
Francis McGough
Pearl McGough
Harry Devo
Jane K. Moehle
Bill Moehle
Lee Wiltse
Julie M. Healy
Thomas H. Healy
Ellen Thompson
Mary Kehoe
Charles Kehoe
Les Zimmerman
Betty Zimmerman
Jene Cousineau
Barbara Cousineau
Patricia A. Atchinson
Mary Ann McCarron
Patrick W. Russo
Deborah F. Russo
David W. Helmer
Penny J. Helmer
Betty Urquhart
Donald Urquhart
Jan Crissey
Marilyn Whittaker
Jurrien Winter
Mary Dareene Winter
Donna Christine Sell
Winton L. Crawford
Dolores J. Crawford
Marda Benson
Barbara Suhay
Jim Suhay
Ian Clinton
Charles Cash
Dr. David McCubbrey
Clare McCubbrey
Kathleen Angell
Sherry Burnside
Pam Fleming
Pat Rhinehart
Rick Atchinson
Joan Voytas
Karen Dirk
Scott Dirk



Penny A. Wright Candidate for City Commission

'Penny Wright shares our concerns about Plymouth'

Paid Political Advertisement

RE-ELECT
CHILDS
CHILDS
CHILDS ...



Will Bring Experience, Communication, Concern and Cooperation to the Community through responsive government.

- **MOST EXPERIENCED in Plymouth City Government**
- **PRESENT CITY COMMISSIONER**
- **Seven year member and FORMER CHAIRMAN-PLYMOUTH PLANNING COMMISSION**
- **Former MEMBER BOARD OF APPEALS**
- **ACTIVE PARTICIPANT IN COMMUNITY for fifteen year residency.**
- **CHAIRMAN-ANN ARBOR RD. BEAUTIFICATION**
- **SUBSTITUTE TEACHER -Plymouth Schools**

YOUR VOTE IS IMPORTANT

RE-ELECT

MARY CHILDS

PAID POLITICAL ADVERTISEMENT

Hauks husk corn crop



Mary E. Hauk of 801 Ridge Road, Canton, has been in the sweet corn business most all her life and she wasn't going to let a touch of tendonitis keep her from helping out in the harvest. Grandma Hauk, 85, had a burlap bag waiting for the crew. (Staff photo)

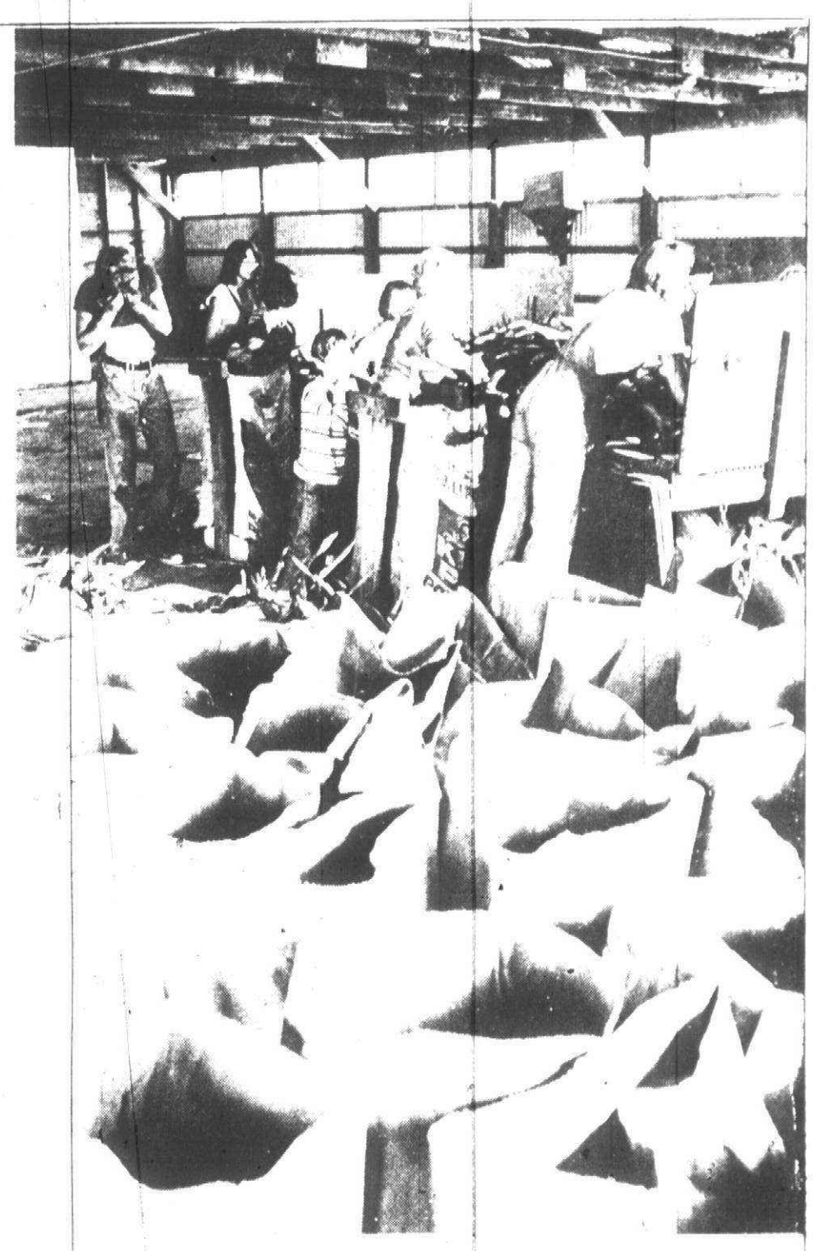

Lillian Hauk rolls up her sleeves alongside a group of high school students as sweet corn is loaded off a wagon, sorted, counted and placed into bags. From here the corn is taken to the icing trough where ice is ¼ added to the watertight bag and rushed to the supermarket. Students earn from $1.25 to $3.50 an hour for their work. (Staff photos by Gary Caskey)

Jailed after dance prisoner lights up, writes up a storm

Plymouth police are shaking their heads in bewilderment over the antics of one of their prisoners.

While Richard Norton, 20, of Northville, was lodged in the city lock-up on a disorderly person charge, he found a way to rack up two more violations.

According to police reports, Norton was involved in a small scuffle during the closing hours of the Old Village Street dance last Sunday morning. Police officers were called in to aid the merchants in getting him to leave the dance pavillion.

However, Norton became belligerent, police said. It took four officers to restrain him and get him in a cell.

"This guy is big," said Chief Tim Ford. "He's about six feet, five inches tall and weighs about 240 pounds. Three of my men were hurt trying to arrest him."

After Norton had been in his cell less than 30 minutes, police said they smelled the odor of marijuana coming from his cell. Upon entering and searching the cell, police said they found enough suspected marijuana to roll "five or six cigarettes."

Norton was promptly charged with a violation of the controlled substances act.

However, he wasn't quite through. During the time he was in his cell, he and two other inmates used a ballpoint pen to write all over the wall, police said.

"We got pictures of it and everything," Ford commented. "He really wrote some great stuff." Norton was charged with malicious destruction of property.

"Some guys never learn," Ford remarked.

ELECT

JIM HOUK

for

CITY COMMISSIONER

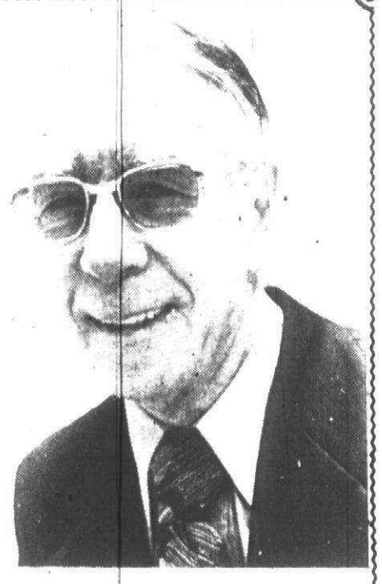

A QUALIFIED and EXPERIENCED LEADER

- Mayor of Plymouth -2 Years
- City Commission 1961-69
- Charter Commission 1949-51
- Vice-Chairman of Detroit & Wayne County Council for Aged
- Resident of Community 42 Years
- Boy Scout Finance Chairman -10 Years
- Red Cross Disaster Chairman -15 Years
- Kiwanis member -34 Years
- Owner & Manager of Fisher Shoes 1941-1971
- Worked as Industrial & Commercial Developer for City of Plymouth, Plymouth Township and Canton Township for 2 Years
- Member 1st Baptist Church

When elected, I know that I have the experience and qualifications to properly make judgements on issues before the City Council.

VOTE TUESDAY AUGUST 2nd

PAID FOR BY HOUK FOR COMMISSIONER COMMITTEE

Teachers go to school

(Continued from page 1A)

particular reading problems has become more sophisticated. Kids who are diagnosed as having difficulty today may have slipped through unnoticed years ago."

Although there is no sure-fire formula for parents who want to help their children become better readers, Ms. Clinard has a few tips.

"I would say parents have to show an interest in reading themselves. Talk to the children, tell them stories, and, above all, read to them.

"Kids have to feel that reading is relevant and interesting. If they don't see that it is, they'll have trouble reading."

RE-ELECT

JOHN W. MOEHLE

Endorsed by Plymouth Civic Federation



MOEHLE SUPPORTS

- Lower taxes for home owners
- Accountability in government
- Tax relief for Senior Citizens
- Open decisions in open meetings

"He's committed to protect **YOUR** interests - not special interests."

VOTE AUGUST 2 FOR MOEHLE

Committee to re-elect John W. Moehle -Paid Political Advertisement



HOW'D WE DO IT?



We placed a classified ad in the Observer & Eccentric Newspapers

Great Scott! S&H GREEN STAMPS

PRICES EFFECTIVE MONDAY, AUGUST 1 THRU SUNDAY, AUGUST 7, 1977 IN WAYNE, OAKLAND AND MACOMB COUNTIES. WE RESERVE THE RIGHT TO LIMIT QUANTITIES.

COUPON & A HALF

Manufacturer's coupons come to you in the mail, in magazines and newspapers. This bonus is available Thru Sunday, August 7, 1977 and is not valid on retailer coupons, or Coffee Coupons. This means a 10c coupon is worth 15c, a 25c coupon is worth 38c, etc. The savings will be 50% more at GREAT SCOTT! Remember, these are manufacturer's "Cents Off" coupons, not "free" or from the retailer. This offer is good for the condition stated (on items we sell) except where the total would exceed the value of the item. Manufacturer's free item coupons redeemed with no 50% bonus. OFFER DOES NOT INCLUDE COFFEE COUPONS DUE TO UNCERTAIN AVAILABILITIES.

Great Prices plus S&H GREEN STAMPS

SAVE 18c ON 2 WITH THIS COUPON — CAMELOT FRESH **Homogenized Milk** GALLON CARTON **1.29** — Limit 2 with coupon. One coupon per family. Expires Aug. 7, 1977

---

50 EXTRA S&H GREEN STAMPS COUPON — WITH ANY SIZE PKG. OF **Ground Chuck** — COUPON EXPIRES SUN. AUG. 7, 1977

25 EXTRA S&H GREEN STAMPS COUPON — WITH PURCHASE OF A 12-OZ. PKG. **Armour Sliced Bacon** — COUPON EXPIRES SUN. AUG. 7, 1977

50 EXTRA S&H GREEN STAMPS COUPON — WITH THE PURCHASE OF ANY SIZE PKG. OF **Pork Chops** ASSORTED or CENTER CUT — COUPON EXPIRES SUN. AUG. 7, 1977

50 EXTRA S&H GREEN STAMPS COUPON — ON A 3-LB. BAG OF **Yellow Onions** — COUPON EXPIRES SUN. AUG. 7, 1977

50 EXTRA S&H GREEN STAMPS COUPON — WITH PURCHASE OF 24 CT. PKG. PLAIN or SUGAR **Mellocrust Donuts** — COUPON EXPIRES SUN. AUG. 7, 1977

100 EXTRA S&H GREEN STAMPS COUPON — WITH PURCHASE OF 8 PACK 16 OZ. BTLS. REGULAR or 1 CAL **Vernors Pop** — COUPON EXPIRES SUN. AUG. 7, 1977

50 EXTRA S&H GREEN STAMPS COUPON — WITH PURCHASE OF AN 84 OZ. BOX OF 30c OFF LABEL — KING SIZE **Ajax Detergent** — COUPON EXPIRES SUN. AUG. 7, 1977

50 EXTRA S&H GREEN STAMPS COUPON — WITH PURCHASE OF AN 8 OZ. CAN ANTI-PERSPIRANT **Soft & Dry Deodorant** — COUPON EXPIRES SUN. AUG. 7, 1977

50 EXTRA S&H GREEN STAMPS COUPON — WITH PURCHASE OF A 12-OZ. CAN REGULAR or HARD TO HOLD **VO 5 Hair Spray** — COUPON EXPIRES SUN. AUG. 7, 1977

50 EXTRA S&H GREEN STAMPS COUPON — WITH THE PURCHASE OF 1 LB. or MORE **CREME JEWEL PARFAIT DESSERT** or **COMBINATION BEAN SALAD** — COUPON EXPIRES SUN. AUG. 7, 1977

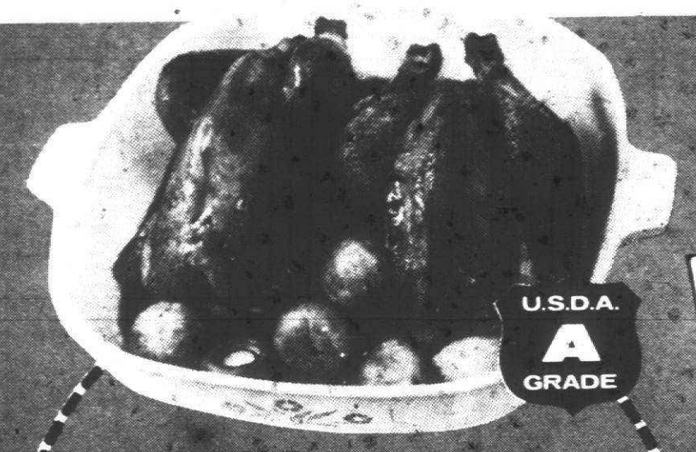

U.S.D.A. A GRADE — WHOLE GRADE A FRESH **FRYERS 44c LB.** Limit 4 Please

CHECK OUR NEW LOW RETAILS ON ALL GROUND COFFEE



SAVE 28c PLUS S&H GREEN STAMPS — ALL GRINDS **MAXWELL HOUSE COFFEE** 2-LB. CAN **6.69**



SAVE 28c PLUS S&H GREEN STAMPS — WELCH'S PURE **GRAPE JELLY** 20-OZ. JAR **58c**



NEW LOW PRICE PLUS S&H GREEN STAMPS — **KRAFT MIRACLE WHIP** QUART JAR **88c**



LOW PRICE PLUS S&H GREEN STAMPS — CHUNK STYLE — IN OIL **BUMBLE BEE TUNA** 6½-OZ. CAN **59c**



SAVE 10c PLUS S&H GREEN STAMPS — IN QUARTERS **IMPERIAL MARGARINE** 1 LB. PKG. **49c**



SAVE 18c ON 2 PLUS S&H GREEN STAMPS — CAMELOT FRESH **HOMOGENIZED MILK** GALLON CARTON **1.29** WITH COUPON AT RIGHT



MEADOWDALE **Whole Kernal Corn....** 16-OZ. CAN **25c**



GREAT SCOTT! CREAMY or CRUNCHY **Peanut Butter.....** 3-LB. JAR **1.98**



FRESH MELLOCRUST HAMBURGER or **Hot Dog Buns.....** **3** 8-CT. PKGS. **$1**



GOLDEN CROWN **Lemon Juice....** 32-OZ. BTL. **49c**



MELLOCRUST — CRACKED WHEAT, WHEAT or **Rye Bread.....** 16-OZ. LOAF **39c**

SKILLET **SLICED BACON** 1-LB. PKG. **1.28** 2-LB. PKG.....2.55

MEAT or BEEF **HYGRADE HOT DOGS** 1-LB. PKG. **79c**

MEADOWDALE **Sweet Peas....** 16-OZ. CAN **23c**

GREAT SCOTT! LOWFAT **Chocolate Milk.....** GAL. PLASTIC **1.39**



MEDIUM, WIDE or EXTRA WIDE DUTCH MAID **Noodles.....** 16-OZ. PKG. **39c**

MEADOWDALE-CHOICE OF FLAVORS



Ice Cream.. ½-GAL. CTN. **79c**



GIANT SIZE **Tide Detergent.....** 49-OZ. BOX **1.44**



SEMI-BONELESS SMOKED **HAM PORTIONS.....** **1.28** LB.

USDA CHOICE NATURALLY AGED WESTERN SIZE — U.S.D.A. CHOICE BEEF **Chuck Steak** BLADE CUT **57c** LB.

USDA CHOICE — BEEF CHUCK CROSS RIB ENGLISH CUT or SEMI-BONELESS UNDER BLADE **Pot Roast** YOUR CHOICE **88c** LB.

U.S.D.A. CHOICE BEEF-CHUCK ROUND BONE **ARM STEAK** **98c** LB.

U.S.D.A. CHOICE BEEF CHUCK SEVEN-BONE SEMI-BONELESS **CHUCK STEAK** **98c** LB.

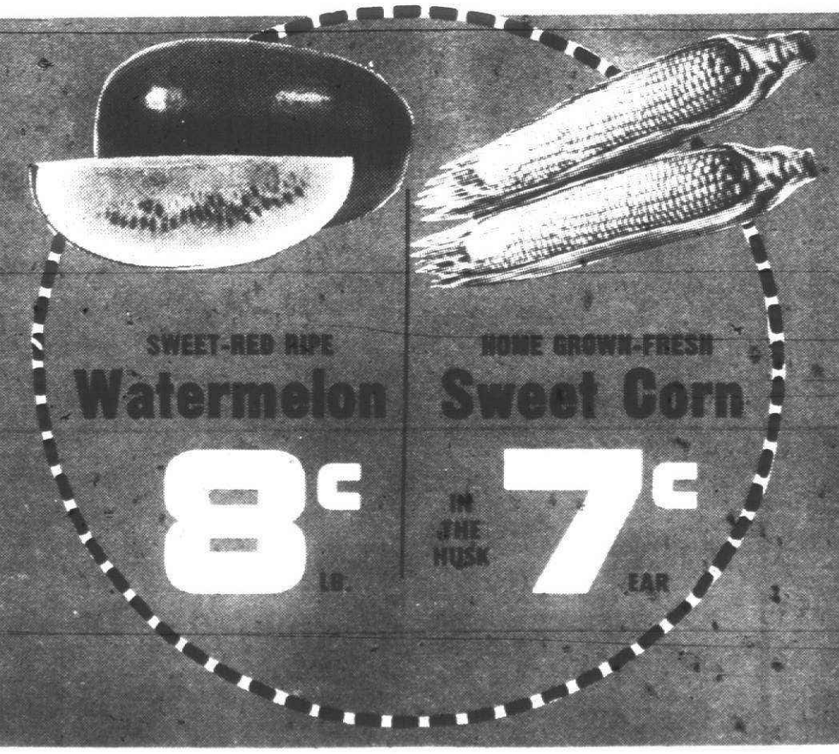

SWEET-RED RIPE **Watermelon** **8c** LB.

HOME GROWN-FRESH **Sweet Corn** IN THE HUSK **7c** EAR

CAMELOT SEEDLESS **RAISINS** 15-OZ. BOX **99c**

CHOCOLATE, VANILLA or RAZY SNACK CAKES **DOLLY MADISON'S ZINGERS** 12-CT. PKG. **89c**

EASY MONDAY — PINK **LIQUID DISH DETERGENT** 32-OZ. PLASTIC **49c**

Great Scott! Quality Frozen Foods



OKRAY HASH BROWN **POTATO PATTIES** 24-OZ. PKG. **49c**

CAMELOT "NEW" **WHIPPED TOPPING.....** 9-OZ. CUP **39c**

Great Scott! Quality Dairy Foods



ASST. FLAVORS — CAMELOT or **SEALTEST YOGURT** **4** 8-OZ. CUPS **88c**

KRAFT — CASINO **MUENSTER CHEESE.....** 8-OZ. PKG. **88c**

SAVE 19c ON 2 WITH THIS COUPON — MELLOCRUST **Buttercrust Bread.....** **2** 24-OZ. LOAVES **99c** — Limit 2 with coupon. One coupon per family. Expires Aug. 7, 1977

SAVE 40c ON 2 WITH THIS COUPON — CHOC. MARSHMALLOW or MAPLE NUT **Camelot Ice Cream.....** ½ GAL. CTN. **1.09** — Limit 2 with coupon. One coupon per family. Expires Aug. 7, 1977

SAVE 40c ON 2 WITH THIS COUPON — SARA LEE CREAM CHEESE CAKE or **Strawberry Cheese Cake..** 12-OZ. PKG. **1.28** — Limit 2 with coupon. One coupon per family. Expires Aug. 7, 1977

SAVE 1.00 ON 5 WITH THIS COUPON — HERRUD MEAT or BEEF **Smoky-Links.....** 10-OZ. PKG. **89c** — Limit 5 with coupon. One coupon per family. Expires Aug. 7, 1977

SAVE 24c ON 2 WITH THIS COUPON — DELICIOUS **Zion Fig Bars.....** 28-OZ. PKG. **77c** — Limit 2 with coupon. One coupon per family. Expires Aug. 7, 1977

SAVE 40c ON 2 WITH THIS COUPON — NESTEA INSTANT **Iced Tea Mix.....** 32-OZ. CANNISTER **1.79** — Limit 2 with coupon. One coupon per family. Expires Aug. 7, 1977

SAVE 64c ON 2 WITH THIS COUPON — 30c OFF LABEL HEFTY SUPERWEIGHT **Plastic Trash Can Liners.....** 15 CT. BOX **1.77** — Limit 2 with coupon. One coupon per family. Expires Aug. 7, 1977

SAVE 20c ON 2 WITH THIS COUPON — SNO BOWL **Toilet Bowl Cleaner.....** 18-OZ. PLASTIC **48c** — Limit 2 with coupon. One coupon per family. Expires Aug. 7, 1977

SAVE 28c ON 2 WITH THIS COUPON — **Halo Shampoo.....** 11-OZ. PLASTIC BTL. **55c** — Limit 2 with coupon. One coupon per family. Expires Aug. 7, 1977

Judge Foley slated to address Rotarians

Wayne Circuit Judge Thomas J. Foley will speak to the Rotary Club of Plymouth on Friday, Aug. 5, on the subject "Your Wayne Circuit Court—A More Efficient Operation."

The weekly luncheon meeting begins at noon. Those who want to hear Judge Foley, but not have lunch, may come between 12:45 to 1 p.m.

Foley, 56 of Plymouth, is serving his 12th year on the Wayne Circuit Court. He had served as an assistant prosecuting attorney for six years, and has practice law at all levels of court practice—circuit, appeallate, state and federal Supreme courts.

Foley was an instructor of economics for five years at University of Detroit, was former editor-in-chief of the University of Detroit Law Journal, past president of the University of Detroit Law Alumni, and a member of the Learned American Legion Post. He also is past president of the Archdiocesan Council of Catholic Men, and a former member of the Detroit Metropolitan Airport Zoning Board of Appeals.

Judge Foley served in the U.S. Navy from 1942-46 and was awarded the Bronze Star, Presidential Unit Citation, and seven battle stars.

Foley was given the highest national rating for attorneys by the Martindale & Hubbell Law Directory while practicing law.

Judge Foley is chairman of a Wayne Circuit Court committee which has made important recommendations to the Michigan Supreme Court to relieve docket congestion.

No pact for SC office personnel

Negotiating teams were due to meet today to work on a new contract between Schoolcraft College and its 61 office and clerical staff members.

Members of the Schoolcraft College Association of Office Personnel (SCAOP) have been working without a contract since a two-year pact expired July 1.

About two dozen SCAOP members jammed the board of trustees meeting room July 28, and spokesman Bruce Ames said they were "concerned that negotiations be completed."

Ames and college officials agreed the teams are apart on three basic items: 1) duration of the contract—two years versus three; 2) basic salary schedule, including step increases, a general increase, longevity and retirement; and 3) a board proposal that employees share the cost of increases in group insurance premiums.

Meanwhile, nine members of another bargaining unit told the board they were dissatisfied with a contract negotiated by their union.

R.V. Chatham, director of the data center, said the dissatisfied employees were considering disassociating from the Schoolcraft College Association of Administrative and Professional Personnel (SCAAPP).

College President C. Nelson Grote told trustees, "This is an internal union matter," and trustees didn't discuss it publicly.

Chatham said the new SCAAPP contract "indicates positions within the business division are of lesser importance to the college than other areas.

"Salary adjustments were individually negotiated within the collective bargaining process. This was unfair."

The statement was signed by Chatham; A. Collins, supervisor of the cashier's office; G.A. Moore, director of purchasing; Robert S. Orr, director of the physical plant; Diane M. Wavrek, accounting supervisor; and Fred W. Wrenbeck, director of public safety.

JOLLY K SEZ ...

Laugh and the world laughs with you; snore and you sleep alone.

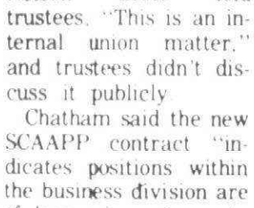

A key to all your home service needs would be a great aid to every home owner. It's here ... Opening soon.

Screwdrivers, Pliers and Rusty nails ... and a whole lot more!

Kemps Corners

38741 Ann Arbor Rd.

(between Newburgh and I-275, just east of Christensen's Nursery & Plant Center)

From our readers

Readers disappointed in Moehle-McAninch votes

Editor:

Last week's issue of your newspaper pictured residents and merchants happy to hear news of the federal grant for the Old Village area.

Our city commission was presented with the plan providing for a park, playground, commercial fountain square, parking, lighting, trees and planting. The concept was conceived some years ago to help turn a "marginal" area of our city around. Federal money could be available if the commissioners supported the plan.

Commissioners Joe Bida, Mary Childs, Tom Turner, Scott Dodge and Norb Battermann supported the plan and shortly the grant was approved. Our thanks to these commissioners who supported the Old Village in this effort.

It was disappointing that commissioners John Moehle and Beverly McAninch voted "no" to this opportunity of assistance to our neighborhood.

Needless to say in the coming election we lend our support to the positive thinking of commissioners Bida and Childs and also support the candidacy of Dave Pugh and Jim Houk. We need their kind of positive support to help turn the Old Village into a vital residential and small business neighborhood.

RESIDENTS & MERCHANTS
Old Village

David Henry, Bill Ruehr, Suzanne Dimitroff, Erick Carne, Pat Carne, Doug Montgomery, Pat Hann, Gerald Kozlowski, Cynthia Trevino, Milton Orr, Roberta Orr, Sally Blunk, Doug Blunk.

Redford Chrysler Plymouth

is very happy to welcome



BOB PRATT

to their staff. He is now able to continue his fine reputation with Chrysler in the home of "Little Detroit".



22326 GRAND RIVER
DETROIT

KE 1-2400

It's like having a friend at the factory

Now your monthly payment can be lower, even if the cost of your new car is higher.

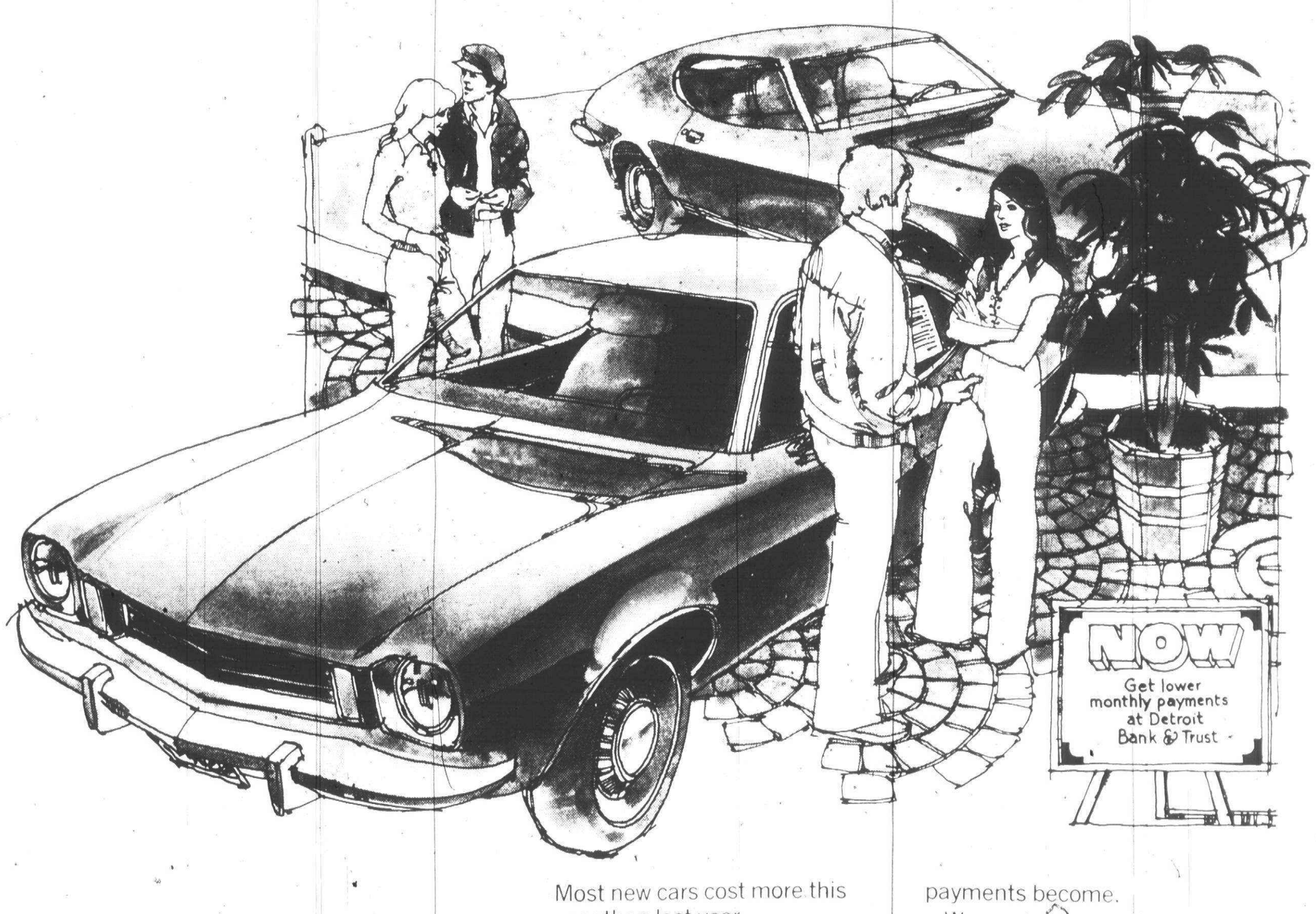

Most new cars cost more this year than last year.

Then how can your monthly payments on your auto loan be less than they used to be?

Because, now you can take advantage of an extended time period to repay your auto loan at Detroit Bank & Trust.

Your DETROIT BANK-er will be glad to finance your new car for a longer period of time than previously offered. And the longer you take to repay it, the lower your monthly payments become.

We want your auto loan payments to fit into your monthly budget. The total loan will cost you slightly more, but you should find it easier to handle the payments.

When it comes time for your next auto loan, talk to any DETROIT BANK-er about our lower auto loan payments. Take a little longer to repay your auto loan and make it a little easier on your budget.

DETROIT BANK & TRUST

you ought to know a DETROIT BANK-er better

The Indian head leads you to Detroit's first family of banks/DETROITBANK CORPORATION

Fuel rebates for seniors

Plymouth residents who are 65 years of age or older may be eligible to get rebates on the money they paid to heat their homes during the severe winter.

"We realize that the extreme cold last winter caused people to pay more for fuel than usual," said Terry Carroll, senior citizen coordinator for the city. "It particularly put a strain on the budgets of older people who are on fixed incomes."

The rebate is only available to older citizens who fall within federal income guidelines, he said.

For more information on eligibility requirements, contact Carroll at the Plymouth City Hall.

Time to prepare FF costumes

Now is the time to start rummaging through the attic for the annual AAUW costume contest at the Plymouth Fall Festival.

The contest, which spans the years 1920-40, will allow participants to don a variety of looks from the recent past, such as the Gatsby look, World War II uniforms, the fashions of the roaring '20s flapper, or the soft shouldered look of the '40s.

Sue Bunch, contest organizer, reminds participants that costumes must be authentic or a good reproduction, and complete in detail except for footwear. Authentic and costume reproductions will be judged separately.

Categories to be judged include: Family—two or more adults with children; children, up to 14 years of age; and adult, 14 years and older.

Cash prizes will be awarded to first, second and third place winners.

The contest will be held on Sunday, Sept. 11. Persons can register behind the bandshell in Kellogg Park that day from 1 to 1:30 p.m. with judging to follow from 1:30-2:30 p.m. Winners will be announced on stage at 3 p.m.

Military Service

CHUCK MILLS

Charles Mills, son of Mr. and Mrs. Charles Mills of Proctor Road, Canton, enlisted in the U.S. Air Force recently. He will take his basic training at Lackland Air Force Base, Tex.

BILL SHEARER

Navy Aviation Electronics Technician Third Class Whilliam H. Shearer, son of Mr. and Mrs. William H. Shearer of Drury Lane, Plymouth, is on an extended operation in the Mediterranean Sea. He is serving as a member of Fighter Squadron 31, homebased at the Oceana Naval Air Station in Virginia Beach, Va. While on this operation, his squadron will be aboard the aircraft carrier USS Saratoga, operating as a unity of the U.S. Sixth Fleet. A 1973 graduate of Plymouth Salem High School, he joined the Navy in Sept. 1974.

MARK NOWICKI

Airman Mark K. Nowiki, son of Mr. and Mrs. Eugene T. Nowicki, Cather Drive, Canton, was trained in the inspection, operation and maintenance of electronic computers and associated aerospace ground equipment and will serve with a unit of the Aerospace Defense Command. He is a 1976 graduate of Plymouth Canton High School.

JIM STEVENS

James G. Stevens, son of Mr. and Mrs. John E. Stevens of Willowbrook, Plymouth, is currently undergoing Naval Reserve Officer Training Corps (NROTC) summer training. He is a midshipman at the NROTC unit at Ohio State University, Columbus.

LYNN MICHAEL

Navy Aviation Maintenance Administrationman Third Class, Lynn R. Michael, daughter of Mr. and Mrs. Paul Childress, N. Umberland, Canton, has been promoted to her present rank while serving at the Naval Air Station, Key West, Fla. She joined the Navy in November 1974.

BREVITIES FROM THE MAIL

ACCOMPANIEST NEEDED

The Plymouth Community Chorus is in urgent need of an accompaniest. With commitments to sing in the upcoming Fall Festival, Tiger Stadium, and possibly the State Fair, the Chorus is conducting an area-wide search to replace Jim Wagner, their former accompaniest. Pay for this position will depend upon experience and ability. If you can play the piano and are interested in helping out the chorus, contact Kathy Conroy at 459-4019.

NURSERY OPENINGS

Willow Creek Co-op Nursery, 5835 Sheldon Road, just north of Ford, has several openings for fall in the three-day afternoon session for four year olds and the two-day morning class for two year olds. For more information, call Cheryl Schemers at 455-8344.

DISCOUNT TICKETS

Discount tickets for Kings Island, Cedar Point, Sea World and Bob-Lo can be purchased at the Canton Township Parks & Recreation office on Michigan Avenue. Office hours are from 8:30 a.m. to 5 p.m. Monday through Friday.

CHILDREN'S NURSERY

The Plymouth Children's Nursery has openings for 4-year-old girls this fall. Openings are for the Monday-Thursday or Tuesday-Friday classes, held from 12:45-2:45 p.m. The cooperative nursery is located in the old Hough School on Warren and Haggerty Roads in Canton Township. To make application, call Pat Francek at 455-8299 or Cheryl Holmberg at 455-1817.

COMMUNICATOR BREAKFAST

July 28—A communicato breakfast will be held at the board office from 8-9 a.m. Call 453-0200, ext. 418, for advance reservations.

BOARD MEETINGS

The Plymouth-Canton Board of Education will hold meetings on the second and fourth Monday of the month in the board offices on Harvey Street at 7:30 p.m.

CHESS CLUB

Chess Club meets every Thursday from 7:30-11:30 p.m. in the Cultural Center, 525 Farmer. Novice to advanced players invited. Instruction provided beginners.

Travelogue is planned

The two Plymouth Kiwanis Clubs—the noon group and the evening club—are combining efforts to give the people of Plymouth a treat during the winter months.

Working as the Kiwanis Foundation they have arranged for a travelogue, after the fashion of TV shows that made George Pierrot famous.

Under the terms of a contract with Cheri Yeakey, vice president of Ralph Windoes Travelogues Inc., there will be monthly shows for seven months starting on Sept. 28.

The travelogues will be shown in the auditorium of the Plymouth Salem High School. No detailed plans have yet been worked out for reservations or the sale of tickets.

LOOSE RUG CLEANING
pick-up and delivery
Ferguson
Carpet Cleaners
32485 Schoolcraft
Livonia
525-1220

GARAGE DOOR OPENERS
BY ALLIANCE
Genie
MODEL GS 450
$168.88 INSTALLED
SOLID STATE CONTROLS
$175 DIGITAL CONTROLS
1 YEAR WARRANTY
ANTENNA SERVICE CO.
WESTLAND 326-7575 | PARTS & SERVICE | PONTIAC 335-9079

Englander Triangle design service
. . . our talent is on the house.

If you hate pests, you'll love Terminix.
Nobody hates pests like Terminix hates pests. For professional pest control with complete satisfaction call your Terminix man. Ask about safe, economical regular treatment to assure a sanitary home or business.
TERMINIX INTERNATIONAL
TERMITE and PEST CONTROL
834-6900

Rite CARPET
Featuring America's Finest Carpet Mills. Largest Selection in the Area. Choose from Lees, Wunda Weve or Cabin Crafts.
7 Mile at Middlebelt across from Livonia Mall 476-8360
8497 W. Grand River Outside Brighton Mall 1-227-1314

TELEVISION
SERVICE SPECIAL ONLY $3
We will pick up your television set, bring it to our shop and have it checked by our TV experts. You will then be notified by telephone of the cost of repair. If you decide not to have it repaired we will return it to your home. All for only $3.
SUN CHLORINE 69¢ a gal. limit 2 cases
STA-RITE TV
28915 JOY RD. WESTLAND
PHONE 525-5450

Serving the Area For 22 Years
ABLE HOME BUILDERS
Licensed Builders Completely Insured
ADDITIONS • PORCHES
DORMERS • GARAGES
ALUMINUM SIDING
ALUMINUM TRIM
ATTICS • BATHROOMS
KITCHENS • REMODELING
FREE ESTIMATES • 5 YEARS TO PAY NO MONEY DOWN
Quality Workmanship Only
WE SPECIALIZE IN RESIDENTIAL WORK
Call LO 5-9070
8446 WHITEFIELD DEARBORN

AGEMY & SONS supermarket
Specials Good thru Sunday Aug. 7
WE SELL LOTTERY TICKETS. WE ACCEPT FOOD STAMPS. WE RESERVE THE RIGHT TO LIMIT QUANTITIES. NONE SOLD TO MINORS OR DEALERS.
LARGE PARKING LOT IN FRONT AND SIDE FOR YOUR SHOPPING CONVENIENCE
WE SELL USDA CHOICE WESTERN BEEF ONLY
33503 W. 5 MILE, CORNER OF FARMINGTON • 261-6565
OPEN MON.-FRI. 9-10 • SAT. 9-9 • SUN. 9-6
GROUND BEEF & PATTIE SALE
GROUND CHUCK PATTIES $1.08 LB.
GROUND ROUND PATTIES $1.28 LB.
EXTRA LEAN GROUND ROUND $1.28 LB. 10 LB. BULK $12.50
FRESH LEAN GROUND CHUCK 98¢ LB. 10 LBS. BULK 9.50
KOWALSKI OLIVE LOAF $1.39 LB. SAVE 60¢ LB.
KOWALSKI PIZZA LOAF $1.99 LB. SAVE 50¢ LB.
HERRUD ALL BEEF HOT DOGS 1 LB. PACK 78¢
HERRUD ASSORTED PARTY LOAFS 1 LB. PACK $1.38 LB. SAVE 35¢
KEEBLER VANILLA WAFERS 12 oz. BOX 59¢ SAVE 10¢
CHICKEN FLAVOR KEN-L-RATION 15½ oz. CAN 4/89¢
CRISCO ALL VEGETABLE SHORTENING 3 LB. CAN $1.88
USDA CHOICE CENTER CUT CHUCK WAGON STEAK 78¢ LB.
USDA CHOICE ROUND BONE SWISS STEAK 98¢ LB.
GRADE A CHICKEN PARTS SALE
LEGS.....55¢ LB.
BREAST.....77¢ LB.
WINGS.....37¢ LB.
GIZZARD.....59¢ LB.
LIVER.....49¢ LB.
NECKS....10¢ LB.
NO DEPOSIT BOTTLES 7UP
BARRELHEAD ROOT BEER POP 3/$1.00 QT. N.R. BOTTLES
ROYAL GELATIN ASS'T. FLAVORS 3 OZ. BOX 6/99¢
SCHAEFER SUNBEAM SOFT AND FRESH BREAD 1 LB. 4 OZ. LOAF 3/$1.00
SCHAEFER BUTTER SPLIT TOP BREAD 1 LB. 8 OZ. LOAF SAVE 38¢ 2/$1.00
7 UP REG. or DIET 8 PK. 16 OZ. N.R. BOTTLES $1.39
DELMONTE CREAM STYLE CORN 4/$1.00
MARIO'S SPANISH STUFFED OLIVES 9 oz. JAR 99¢
Coupon
PILLSBURY FUNNY FACE DRINK 8 QT. 23 oz. PK. LIMIT 1 69¢ REG. $1.09 SAVE 40¢
EXPIRES 8-7-77
SEALTEST SHERBET QT. PK. 69¢ ASS'T. FLAVORS SAVE 20¢
SPARTAN FROZEN WHIPPED DESSERT TOPPING 9 oz. PK 48¢
JENO'S ASSORTED PIZZA SNACK TRAYS 7½ oz. pk. 88¢
SEALTEST CHOCOLATE MILK QT. CARTON 39¢ SAVE 16¢
IMPERIAL SOFT MARGARINE 2½-lb. TUBS 68¢
SEALTEST COTTAGE CHEESE 24 oz. CARTON 88¢
FRESH SNOW WHITE HOME GROWN CAULIFLOWER 3 heads $1.00 REG. 49¢ SAVE 47¢
SWEET FIRM MOUNTAIN BARTLETT PEARS 4 lbs. $1.00 REG. 39¢ LB. (SAVE 56¢)
HOME GROWN SWEET CORN REG. 89¢ DOZ. SAVE 40¢ DOZ. 49¢ DOZ.
LARGE SWEET FIRM HOMEGROWN REDHAVEN FREESTONE PEACHES REG. 49¢ LB. (SAVE 47¢) 3 lbs. $1.00
DELIVERED DAILY

Canton Observer
Suburban Life
8A(C) Monday, August 1, 1977

The VIEW from 461 SOUTH MAIN

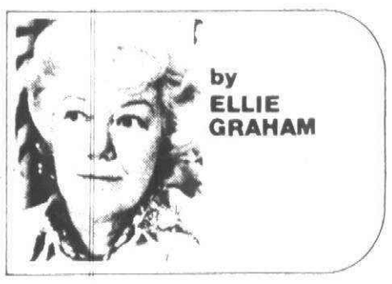

by ELLIE GRAHAM

BRUCE AND SUE Tracey of Mayflower Drive and Dave and Kathy Wood of Governor Bradford returned recently from a 12-day boating adventure to Mackinac City. The two Plymouth families joined eight other boats from the K&M Drifters Boat Club.

The Traceys took along their children, Brett, 13, and Holly, 7, and the Woods' took along their Julie, 12, and Lisa, 11. Each familas a 24-foot Sea Ray.

Stops along the way included Port Huron, Port Austin, Alpena, Rogers City and Mackinac City.

The adventure started the first dav out when heavy seas battered the small fleet. Cupboards in the Woods' boat became detached from the ceiling and Dave spent the stopover in Port Austin making repairs.

"We picked up a Detroit paper and read about the 100-degree temperatures at home. We were wearing turtleneck sweaters and had to have the heaters going at night to keep from freezing," said Kathy Wood.

Heading out of Port Austin, they ran into heavy fog. The cruisemaster lost his way and his boat ended up on some rocks. The fiberglass boat held together and did not sink. "We absolutely couldn't see another boat. We kept together by sounding our fog horns," said Mrs. Wood.

They radioed the Coast Guard for help but the Coast Guard boat could not find them. They were told to drop anchor and stay were they were until the fog lifted.

As they out-waited the fog, they could hear the freighters' foghorns and hoped they were out of their lanes. The skippers kept radio contact with the freighters, making them aware of their presence.

The fog cleared, and they were on their way again. Lake Huron had given them a sample of her many moods and the sailors were impressed.

BRENDA BURGESS called to set the record straight on the Young American CBers. The group is not sponsored by the Centennials, an adult CB club in this area.

Individual members of the Centennials have acted, on their own, in an advisory capacity.

The Young American CBers is sponsoring a dance Wednesday (Aug. 3) beginning at 7:30 p.m. in the Plymouth Cultural Center on Farmer Street. Tickets at $2 will be available at the door. Live music will be provided by "The Adrenalin." Refreshments will be sold at the dance. Winner of the 23-channel mobile CB radio with antenna will be announced.

Proceeds of the benefit will be donated to ALSAC and St. Jude's Hospital.

TWO LITTLE WORDS can make a lot of difference.

For example: When the words "and Don" are removed from the sentence, "She is staying with Jane and Don Francoeur, a member of the club and a social worker with the Plymouth schools" the meaning is altogether different.

That's what happened to the story in last Thursday's newspaper concerning the Finnish exchange student hosted by the local Lions Club.

Don is the member of the club—not his good wife, Jane.

THEN THERE ARE the notes that make it all worthwhile.

From Charlene Tobin: "Yes, Lynne is our bride-to-be and no one who reads the La Grange News cares. Thank goodness for the Observer. I know lots of Plymouth people will be interested. We'll send the form and picture as soon as possible.

"We certainly do miss Plymouth people."

The Tobins moved to Indiana from their home on Charnwood in Plymouth Township. Lynne is a 1971 graduate of Plymouth High-the first class that graduated from the new Plymouth Salem High School.

Charlene was a cherished member of the Plymouth Community Arts Council and was responsible for framing most of the pictures in the PCAC's original art rental gallery collection.

"IT WAS A FANTASTIC success," said Dave Carrick, one of the producers of the City of Wayne's first summer theater production.

The attendance wasn't as good as they had hoped for. "I don't believe people realized that it was a full-fledged musical," said Dave.

"The Wizard of OZ" was directed by Gloria Logan, drama coach at Plymouth Centennial Educational Park. Eight of her students, most of them now college students, were in the cast.

The cast received a standing ovation at Saturday night's performance.

PHS grads plan 50th reunion

Plymouth High School Class of 1927 will meet Aug. 26 in the Mayflower Meeting House for a 50th class reunion.

Beulah Fisher Trombley of Farmington has been helping organize the party and Claude Gebhardt of 804 William Street, Plymouth, has been taking reservations. So far, they are expecting 42 persons. They hope to have them verified by Aug. 5.

There were 47 graduates in the class of 1927 but invitations also have been sent to classmates who quit school to go to work before the graduation ceremonies.

President of the class was Ted Hickey who went to West Point from high school. Now a retired Army colonel, he will not attend the reunion. He sent his regrets from Coral Gables, Fla.

Florence Marie Miller Waters was vice president of her class. She plans to come from Spring Lake, Mich. Wilbur (Pat) Murphy was class treasurer and Ruth Waterman Rodda was secretary. Mrs. Rodda who lives on Jener Street has been working on the reunion committee.

CLASS VALEDICTORIAN, Katherine Wilcox Thompson will attend the reunion. Mrs. Trombley was salutatorian.

"Winnie Draper Carney and Elmore are coming from Florida," said Mrs. Trombley. "Dorothy Sly MacKenzie is coming from Lucknow, Ontario and Winfield Baughn is coming from Ontario, too."

Others who are expected to attend are Bud Schrader, Ruth Allison from Tulsa, Ruth Shackleton from Arkansa, Henrietta Hondorp, Columbus Wilkin, Rusling Cutler and May.

"Josephine was our star debater," said Mrs. Trombley. "Wendell Doudt was the class athlete."

Richard Straub and his wife, Beulah, are coming from Huntington Woods.

Edna M. Allen was principal of the high school when they graduated and George Smith was school superintendent.

The festivities will begin at 6 p.m. Aug. 26, when the classmates will gather for a pre-dinner social hour.

The last reunion was 20 years ago when they celebrated their 30th.

Mrs. Trombley said she had made an odd discovery while going over the list of classmates. "The ones who didn't graduate seem to be living longer than the ones who did graduate."

Baby born with a toothsome smile



Marie Faulkner with week-old Shannon Marie. (Staff photos)

The birth announcement would read:

Paul and Marie Faulkner of 1420 Junction, Plymouth, announce the birth of their first child, a daughter, Shannon Marie, July 20 in St. Mary Hospital, Livonia. Grandparents are Rose and Charles Sperry of Livonia, and Marcella Faulkner of Novi.

Sounds like a perfectly normal happening, but the actual, untold story was unusual. Shannon was born with a full-fledged tooth.

"Right after she was born, the nurse told us she had a tooth," said Mrs. Sperry. At first they thought it was a milk tooth which would come out, or just gum tissue.

Shannon, with her fully developed lower front tooth, was the center of attraction in the hospital. All the nurses wanted to see the new baby with the tooth.

By the time they were ready to leave the hospital, their doctor had decided it was a regular tooth. "It's here to stay," he told them.

A CHECK WITH Dr. Willard Den-Houter to discover the incidence of babies born with teeth revealed it is a very rare event.

"In 18 years, I've seen one," said the doctor. "That was over in Bever Hospital. I don't know the actual percentage—it's way below one per cent."

Shannon Marie had another surprise for her parents. They had attended a series of Lamaze Childbirth Education classes to prepare them for her delivery.

"We paid our $25 for the course," said Marie Faulkner, "then she was born by Caesarean section."

They also had not planned on having a bottle-fed. The tooth changed that decision.

Shannon Marie and her mother were welcomed home by a large pink and white sign over the front entrance to the house. There was another welcoming placard in the living room. Paul Faulkner and his father-in-law had erected the signs.

"After all, I figure she's the sixth generation to be born in Plymouth," said Charles Sperry. "My great, great grandfather Rattenbury lived on the Trail between Main and Mill."



Paul Faulkner, the new father, and Charles Sperry, the new grandfather, were proud of their sign work. (Staff photos)

The tale of the pampered parakeet

Stinker is not a bird of paradise. Although the small blue parakeet doesn't realize it, he is a bird in paradise.

Stinker does not live in a cage as do most of his kind, he has a two-story house all to himself.

Winnie and Larry Miller of Risman Avenue in Plymouth Township received a parakeet for a wedding present three years ago. The bird was guaranteed to talk and he didn't. Stinker was his replacement. Larry was recovering from a heart attack and during his enforced period of inactivity he spent a good many hours teaching the bird to talk.

The parakeet learned quickly. He now has about 100 words in his vocabulary. Mrs. Miller says 200 words are possible—and Stinker still is a young bird.

WINNIE MILLER constructed the doll-house size living quarters for their pet.

The lower floor is carpeted and the upper story has a vinyl floor covering. The miniature antique brass bed holds his two seed holders. His bathtub contains his vitamin-fortified drinking water. He takes his baths in a small bowl.

Stinker admires himself in a miniature full-length wardrobe mirror. He has a pot-bellied stove (an old Avon bottle) and a regular cooking range with tiny frypans and pots.

He has about 25 toys which Mrs. Miller rotates so he won't tire of them. If he feels he is lacking attention, he starts throwing his toys on the floor so someone will have to pick them up.

Stinker's house is on a coffee table beside the television. He is an avid TV fan and picks up many new words from his television programs. In fact, his speaking voice sometimes resembles that of a TV newsman.

He has a ladder from the floor to the coffee table and another which leads to the second floor of his house. A small picket fence was installed on one side of his play yard to discourage his habit of tearing up the telephone book.

THE PARAKEET has his own transister radio. The Millers leave this on for him when they go away.

"It keeps him from being so lonely," said Winnie. "But he still pouts and won't talk for a day if we leave him alone for a weekend."

He can't pronounce the L in Larry and calls him "Warry." He says, "Warry, you're a stinker." He does say "little," very clearly, so he can cope with the L sound.

He's very interested in the Miller's activities and continually asks, "What are you doing?"

"He also says some very naughty words," said Mrs. Miller. "I don't know where he picked them up," grinned her husband.

Stinker has no cage. He sleeps in his house or on the peak of his roof. His waking hours are busy. When he isn't involved in watching television he is rushing up and down his ladders, keeping an eye on his owners' activities, and chattering away about anything that comes into his head.

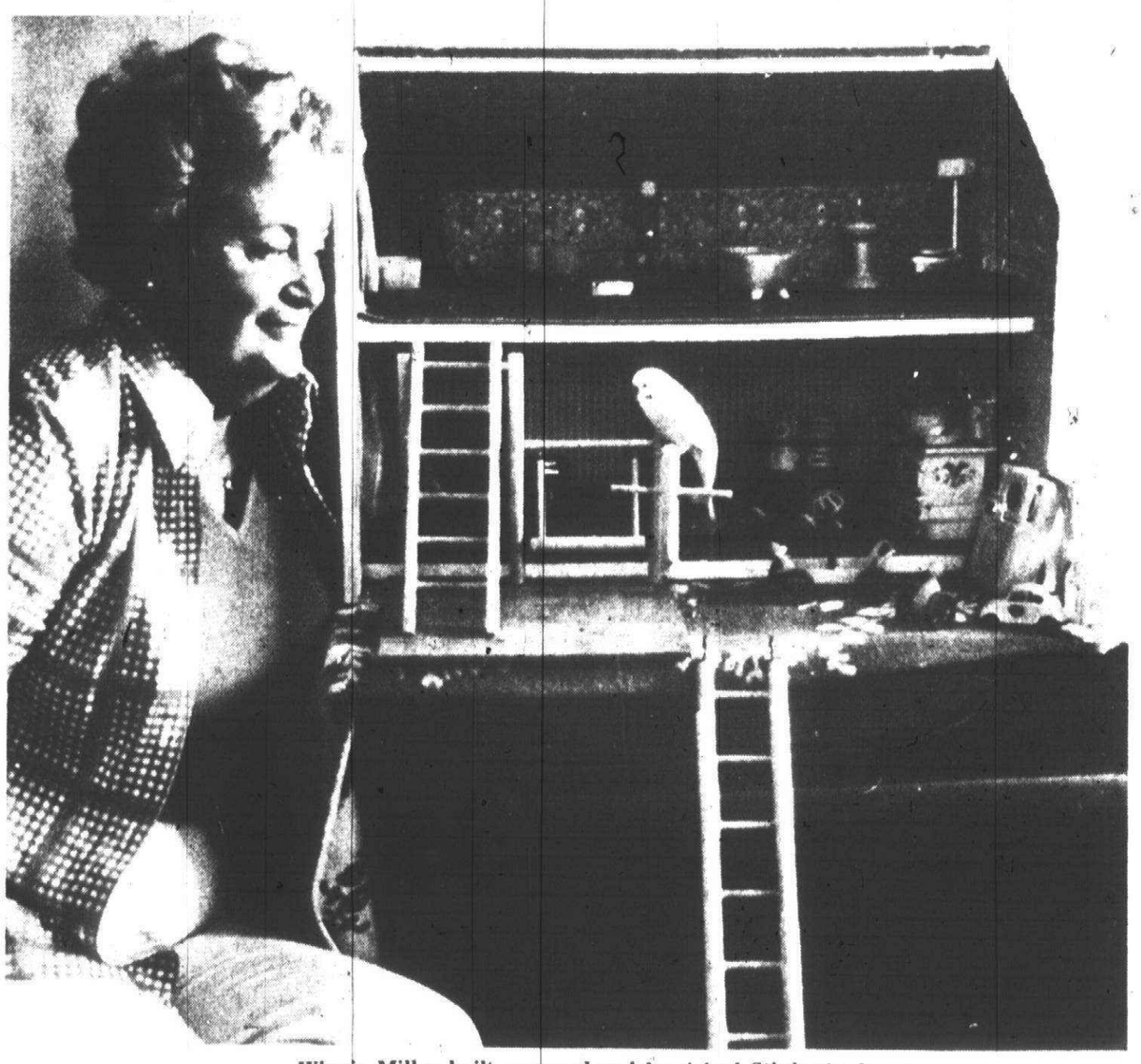

Winnie Miller built, papered and furnished Stinker's house.

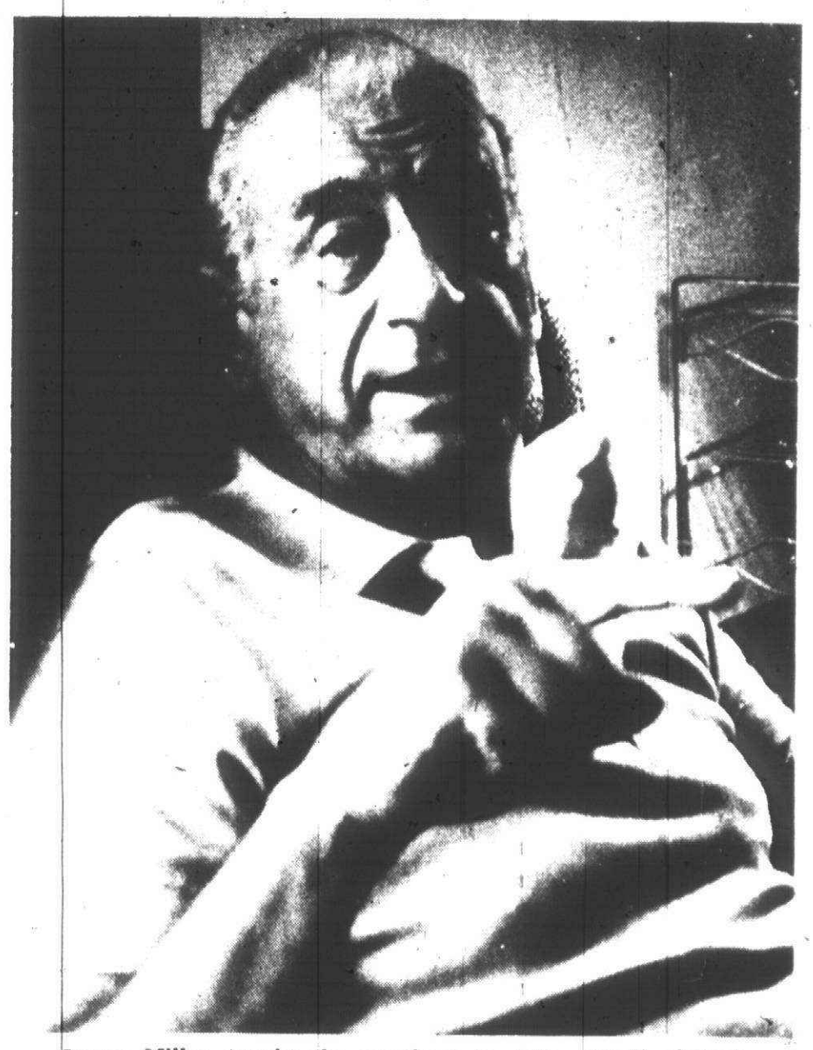

Larry Miller taught the parakeet to talk. (Staff photos)

Resident coordinates NACO convention

The success of the National Association of Counties (NACO) convention last week in Detroit's Renaissance Center was due to the hard work and dedication of men like Richard Wolfe of Jeffrey Avenue in Canton Township.

Wolfe, research coordinator for the Wayne County Board of Commissioners, was one of a handful of organizers responsible for entertainment, activity schedules and housing for more than 3,000 delegates in attendance.

He and his associates were assisted financially through business donations which were utilized in the many activities offered conventioneers. The Detroit Plaza contributed a suite as the organization's headquarters. Auto companies provided a number of courtesy cars.

The business donations were returned manyfold as Wolfe estimates the delegates spent more than $5 million during the five-day conference.

ONE OF THE events Wolfe helped organize was the kickoff dinner in the Detroit Institute of Arts July 15, preparatory to the official opening ceremonies on Sunday.

His greatest success came during the smoothly run banquet at the Detroit Plaza, held prior to the convention closing Wednesday evening. Vice President William Mondale and Governor William Milliken were among the dignitaries who attended.

The convention involved more than a social whirl for the county representatives. A number of resolutions will be forthcoming, including a statement on automobile pollution and emission standards.

There are five very special people who are exceptionally proud of Wolfe's accomplishments—his wife, Antje; son, Gary; and daughters Pamela, Heather and Marisa.

Donna and Ted Sarrach and their children Chad and Justin learned more about county government and the convention from their houseguests Adelle and Vernon Atkins, NACO delegates from Ethelsville, Ala.

The Atkins are cousins of the Sarrachs and enjoyed visiting the Canton community and their sight-seeing tour of Detroit and Ontario.

WILMARTH AND MARGARET Morris of Warren Road in Canton have returned from a 26-day vacation in London, Paris, Rome, Berlin and Moscow, accomplished without leaving the North American continent.

from your house



By Lori Brickman

981-0237

The family, joined by Margaret's sister, Rose Spargo of Dunnedin, Fla., found the famous cities on their tour of Canada and the United States. London and Paris are in the province of Ontario. Rome is in New York while Berlin and Moscow are in Vermont.

Although they enjoyed their vacation, the travelers found the hot weather uncomfortable. At one point, the temperature in New Hampshire hit 110 degrees. It created such a rush on ice and cold drinks in the resort communities, that often there was nothing refreshing to be found.

CONGRATULATIONS to John and Linda Sullivan of Walnut Ridge Circle. Their daughter, Kathleen Shannon, was born at 11:06 a.m., July 19 in Oakwood Hospital, Dearborn.

The seven-pound, one-ounce bundle of joy is the granddaughter of Mr. and Mrs. Valentine Musko, soon to be Canton residents, and Mr. and Mrs. Arthur Sullivan of Southgate.

Kathleen also received a warm welcome from Joey, her 22-month-old brother.

NICE THINGS HAPPEN you live near Dorothy DeVenny of Craftsbury Court in Canton.

Sometimes it's a loaf of fresh homemade bread or a bouquet of flowers from the garden to brighten your day. And it's always given with a warm and ready smile.

Dorothy's neighbors are proud of her and amazed at her constant vitality. When she isn't baking or weeding the public median by her home, or babysitting the neighbors' children, Dorothy is single-handedly raising six children.

Daughter Sue DeVenny is an A student at Eastern Michigan University. Tom and Jennifer attend Plymouth Canton High School. The twins, Jeanne and Jeannette, are Pioneer Middle School students and Tom is working his way up the ladder at Hulsing Elementary.

Dorothy is proud of her offsprings' achievements and in return, she recieves their respect and admiration. The community also is proud to count her as a member of the Canton family.

Consumer education EMU workshop topic

High school consumer education teachers from around the state will assemble at Eastern Michigan University Aug. 8-19 for the firth annual consumer education workshop coordinated by the Michigan Consumer Education Center housed in the EMU Center for Educational Resources.

The workshop will assist secondary school teachers in planning consumer education units for their schools. Workshop sessions will emphasize content, resources and the interdisciplinary approach to consumer education.

Some of the workshop presentations include: "Credit and the Consumer," "Budgeting and RECORD Keeping," "Michigan Consumer Laws," "Consumers and the Economic System," "Environment and the Quality of Life," "Shoplifting—A Consumer Concern," "Insurance and the Consumer," "Foods-Nutrition, Politics and Culture," "Metrics for the Consumer" and "Students as Consumers of Education."

All of the workshop sessions have been developed by EMU faculty and consultants to deal with the most important areas of consumer education.

The cost of the two-semester-hour credit workshop is $66 for tuition and $15 for registration. Housing is available at the Hoyt Conference Center. Reservations can be made by calling the center at (313) 487-4108.

For more information on the workshop, contact Rosella Bannister, director fo the Michigan Consumer Education Center, at 487-2292.

Proskie-Kremko

Lt. and Mrs. Edward Proskie are living at Fort Leonard Wood, Mo. following their July 8 marriage in a double ring ceremony in Divine Child Catholic Church, Dearborn.

The bride is the former Marla Kremko, daughter of Mr. and Mrs. Walter Kremko of Dearborn. The bridegroom's parents are Mr. and Mrs. Gerald Proskie of Plymouth.

The bride wore a long-sleeved A-line dress of chiffon and taffeta with a matching chapel train trimmed with lace. She carried a bouquet of daisy chrysanthemums, miniature carnations, yellow roses and baby's breath. The bridegroom wore his military dress blue uniform.

Msgr. Herbert Weier officiated at the ceremony.

Jane Cota was maid of honor. Bridesmaids were Marianne Mareha, Ann Platz and Maureen Kosmyna. Ken Proskie assisted his brother as best man. Ushers were Dean Schmitz, Tom Ross and Joe Voss. A reception for 160 guests followed in the Knights of Columbus Hall in Garden City.

The bride attended Divine Child High School and is a graduate of Eastern Michigan University where she majored in public administration. She works for the city of Wayne as an administraive intern. Her husband attended Plymouth High School and graduated from EMU with a degree in business administration. He completed four years of ROTC during college and was commissioned in December 1976 as 2nd lietenant in the United Staes Army.

A resort of unusual quality you have always been looking for, but never found.

• • •

65 acres of pine forest nestled on 1,300 feet of white sand beach.

• SAILING • FIREPLACES • TENNIS • LAKE TROUT & KING SALMON FISHING

BIG PAW RESORT ON LAKE HURON
HARRISVILLE, MICHIGAN 48740

AAA Recommended

American Plan
Adults $35.00 per day
Rates for children

Write or Phone:
Big Paw Resort
Harrisville, Michigan 48063
517-724-6326

Complete Banquet Facilities Available
Parties of 20 to 200
•Receptions • Meetings
•BarMitzvahs
oBanquets
•Office Parties
BUFFETS AVAILABLE FROM $6.95
Cordoba
29703 West Seven Mile Rd
at Middlebelt
Livonia, Michigan
477-2686

40th ANNUAL SUMMER SALE
Now in Progress
Colonial House of Furniture
Open Mon., Thurs., & Fri. til 9 p.m.
20292 Middlebelt
(South of 8 Mile) LIVONIA
474-6900

smile!
—today is another day!

Come on over to our house
for the
Ethan Allen summer SALE!
Michigan's Largest Ethan Allen Dealer
the Hearthside
LIVONIA UTICA SOUTHFIELD

AMC Gremlin.
Now you can get economy, maneuverability and style without sacrificing ride, room and performance.

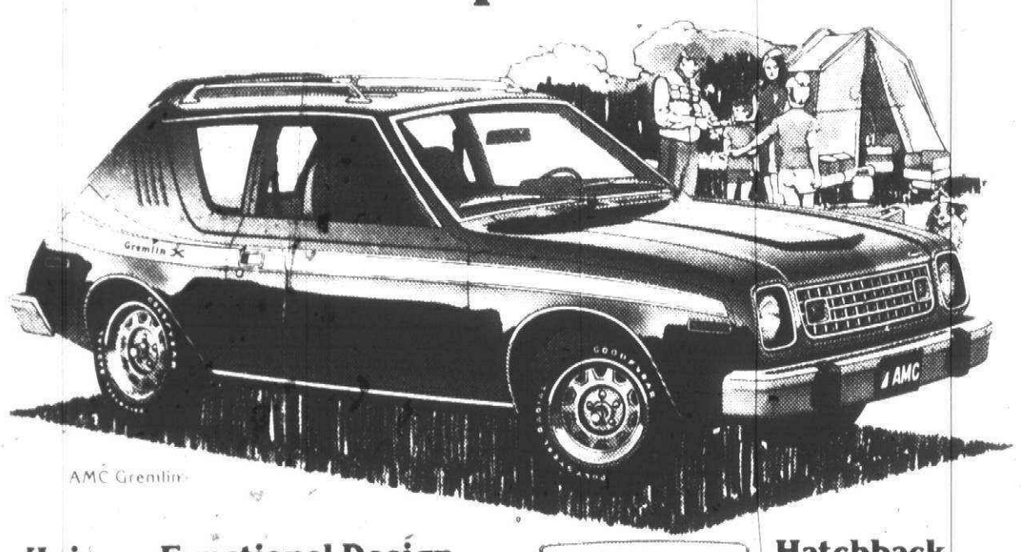

AMC Gremlin

Unique, Functional Design
Gremlin's unique design doesn't just give it a sporty look from bumper to bumper. It's built wider than most small cars for good reasons. Inside, it has more front and rear hip and shoulder room than any other domestic subcompact. And the wide stance and short overall length give you better stability without sacrificing maneuverability; a short turning radius; and easy parking.



Hatchback and Fold-Down Rear Seat
Rear hatch with new, larger rear lift window provides easier than ever loading. Back seat folds down to give 26.5 cubic feet of carpeted cargo space.

A Good Blend of Economy/Performance
Gremlin's perky new optional 4-cylinder engine and 4-speed manual transmission work perfectly to give you the economy you want and the performance you need.* Car and Driver called the engine "plenty peppy for darting around town." And, of the transmission, they said, "It's the kind of gearbox that would do justice to any sports car."

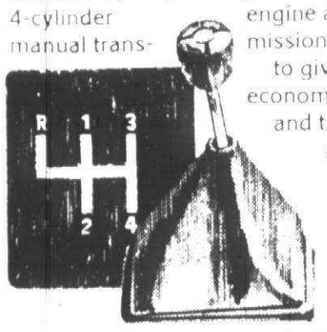

Wide Stance
Gremlin's wide stance — the front and rear tread are 58.4" and 57.5" respectively — makes the ride and handling uncommonly smooth and responsive.

If you've been missing out on the fun of owning and driving a Gremlin, now's the time to do something about it. Because your AMC Dealer has a good deal for you right now, with all these features standard — plus the exclusive coverage of AMC's Buyer Protection Plan, the only full warranty that covers everything on your car (except tires) for 12 months/12,000 miles. So, stop by and see him soon!

*Based on estimated E.P.A. test results of 33 mpg on the highway cycle, 21 mpg in the city cycle and 25 mpg combined for the optional 4-cylinder engine with 4-speed manual transmission. Your actual mileage will vary depending on your car's condition and optional equipment and how and where you drive.

AMC Gremlin

GREENFIELD AMC/JEEP, INC.
13600 Greenfield -837-8200

TAYLOR AMC/JEEP, INC.
12100 Telegraph Road
Taylor -946-8201

ED BAILEY AMC/JEEP, INC.
818 N. Main Street
Royal Oak -399-2400

ROSE AMC/JEEP
8145 Commerce Road
Union Lake -363-4155

FIESTA MOTORS AMC/JEEP, INC.
1205 Ann Arbor Road
Plymouth -453-3600

RINKE AMC/JEEP, INC.
38141 Gratiot
Mt. Clemens -468-0888

GROSSE POINTE AMC/JEEP, INC.
18201 Mack Avenue
Detroit-885-8000

COON BROTHERS AMC/JEEP, INC.
23951 Plymouth Road
Detroit -255-2700

EASTLAND AMC/JEEP, INC.
32899 Van Dyke Avenue
Warren -979-8700

VILLAGE AMC/JEEP, INC.
666 S. Woodward Avenue
Birmingham -646-3900

GREAT LAKES MOTORS AMC, INC.
11032 West Jefferson
River Rouge -841-6688

HAHN MOTORS
6673 Dixie Highway
Clarkston -625-2635

Your next move should be with us!



• Local & long distance moving
• Trade shows • Exhibits
427-6350
World Wide Movers
Livonia Moving & Storage
11825 Mayfield
Livonia
Agents for American Red Ball

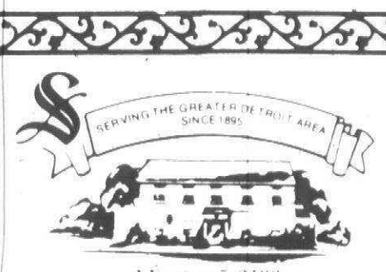

SERVING THE GREATER DETROIT AREA SINCE 1895
VErmont 5-3100
SCHMALZRIEDT SONS Funeral Home
16625 GRAND RIVER
BETWEEN GREENFIELD AND SOUTHFIELD
DARLYNE C. SCHMALZRIEDT LUCE MGR
Every aspect of our services is distinguished by genuine dignity.

DISCOVER DOMESCO DISCOUNTS
Corelle Expressions
LOW, LOW PRICES ON ALL CORNING WARE
Come to Domesco, come to your Corning center and save
20 pc. set $39.99 reg. $59.95
NEW CLUB ALUMINUM 11 Piece Set
11 pc. set $59.99 reg. $79.99
includes
• covered saucepans
• frypans
• dutch ovens
8 pic. Set $49.99
EUREKA with FREE $19.00 value attachments
$59.95 reg. $79.95
FARBERWARE 10 Piece Set
• covered saucepans
• fry pans
10 pc. set $59.99 reg. $89.99
DOMESCO
APPLIANCES • HOUSEWARES • GIFTS
8232 MERRIMAN-WESTLAND
North of Ann Arbor Trail & East of Merriman
OPEN: 10 a.m.-9 p.m. Mon. thru Sat.; 12-5 p.m. Sun.

STAN'S
SALE DATES AUGUST 1 THRU 7

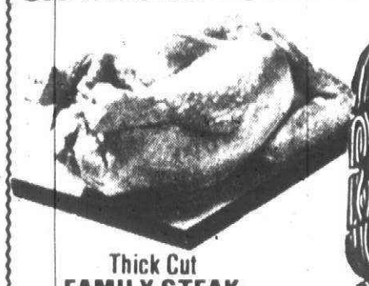

Grade 'A' Whole FRYING CHICKENS 49¢ LB.
BONELESS ROLLED RUMP ROAST $1.39 LB.
Great on your BAR-B-Q!
Thick Cut FAMILY STEAK from TOP ROUND $1.69 LB.
SUNGLO POP ASS'T. FLAVORS 12-oz. CAN 10¢
Cottonelle BATH TISSUE 4 PAK 79¢
ICEBERG HEAD LETTUCE 39¢ HEAD
Calif. SWEET PLUMS 49¢ LB.
COUPON WHEATIES CEREAL 12-oz. 49¢ Limit 1 w/coupon & $5 purchase
COUPON Frozen BANQUET FRIED CHICKEN 2 LB BOX $1.49 Limit 1 w/coupon & $5 purchase
COUPON TIDE DETERGENT 49-oz. $1.09 Limit 1 w/coupon & $5 purchase
38000 ANN ARBOR ROAD • LIVONIA
464-0330
MON.-SAT. 9-9 • SUNDAY 10-5
We Reserve the Right to Limit Quantities

AVAILABLE ONLY AT: ANN ARBOR RD. NEAR HAGGERTY ROAD • FORD ROAD AT SHELDON ROAD

SALE PRICES GOOD NOW THRU SATURDAY

SK Kmart®

OPEN DAILY 10-10; SUNDAY 11-6

K MART'S ADVERTISED MERCHANDISE POLICY

HERE'S PROOF YOU SAVE MORE!

DOOR BUSTERS

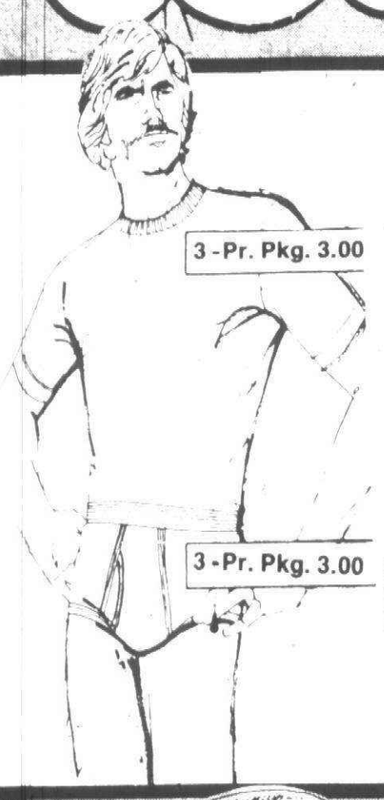

COTTON UNDERWEAR FOR MEN

3 Pair Packages

3.00 Pkg.

Our regular 3.88 briefs and regular 3.97 t shirts of quality, soft, absorbent cotton. In white only. You choose packages of briefs or t shirts.

MEN'S BANLON® SHIRTS
REG. 4.66
3.66



DRIVEWAY SEALER

Discounted Price!

4.97

Safe-Coat® driveway sealer for coating sidewalks or driveways. 5 Gal.

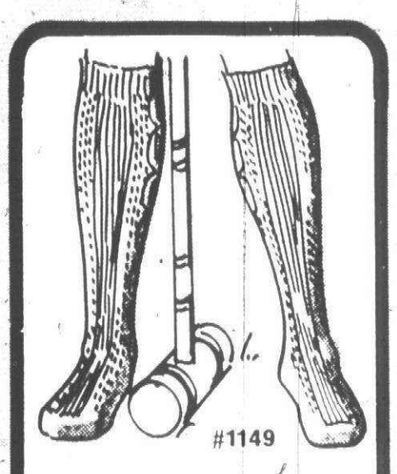

CAMPUS KNEE-Hi'S

Our Reg. 84¢ Pr. Thru Sat.

2 Prs. $1

Cable pattern. Orlon® acrylic/stretch nylon. Girls' sizes fit 8-9½.

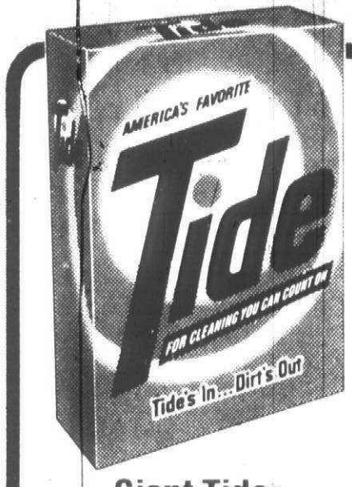

Giant Tide®

Our Reg. 1.58 , Thru Sat.

2/2.66

Get in on this great buy! Tide® detergent for cleaner clothes.

PRESCRIPTION COUPON

FROM OUR PHARMACY DEPT.!



50¢ OFF

ANY PRESCRIPTION



HAT CLEARANCE

Our Regular 1.97
Thru Saturday
$1

You choose from hairbraid or sea grass summer hats. Wide brims in an array of airy fashion styles. Save today!



GAUZE SHIRTS

Our Reg. 3.96
2.44

Short sleeve, belted safari looks in cotton gauze strips or plaids. Sizes S, M, L.

POLYESTER PANTS

Our Reg. 3.96
2.44

A fashionable fall addition to your wardrobe. In easy-to-care polyester material. Misses sizes. Save today!



3-WAY CONVERTIBLE COOLER

Our Regular 39.94

31.96

Insulated big 1½ gallon picnic cooler with bottle opener. By Coleman®. Sale thru Saturday. You save in our Sporting Goods Dept.



TRAX® ATHLETIC SHOES

Sale Priced!
Thru Saturday
$5 Pair

Genuine suede leather for active life. Non-slip rubber jogger-type sole. Padded tongue. Men's sizes.





GINGER JAR LAMP

Our Regular 10.88

2 For $10

A 22 inch lamp that has a ceramic base in decorative colors. Matching trim on shade. Vinyl-backed shade. You save more at Kmart! And charge it!

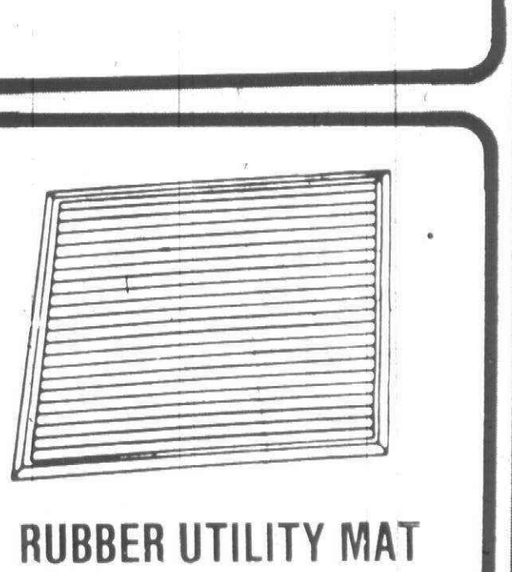

RUBBER UTILITY MAT

Our Regular 1.37
Thru Saturday
77¢

Rectangular flexible rubber mat for the car or utility use. Color choice! Sold in our Auto Department.

POLYESTER THREAD

Our Reg. 5/$1 *Thru Sat.*

7/$1

Find a nice selection of polyester thread in the Domestics Dept. 225 yards per spool. Colors.

ORLON® CREW SOCKS

Our Reg. 68¢ Pr. Thru Sat.

44¢ Pr.

Long-wearing Orlon® acrylic/nylon socks. Crew style. Sizes 10-13. Choice of colors.

*DuPont Reg. TM

SLACKS SOCKS

Our Reg. 64¢ Pr. Thru Sat.

44¢ Pr.

Boys' nylon slack socks. Dressy, ribbed-to-toe nylon. Choice of colors. Sizes 7-8½, 9-11.

MEN'S CREW SOCKS

Our Reg. 88¢ Pr. Thru Sat.

68¢ Pr.

Soft and absorbent! Orlon® acrylic/stretch nylon. Wide array of colors. Fits 10 to 13.

*DuPont Reg. TM

GALLON CHLORINE

Our Reg. 83¢ Thru Sat.

66¢ Gal.

1 gallon jug of liquid chlorine. Pools stay cleaner and germ free. Save today at Kmart!

4 SHELF UNIT

Our Reg. 10.77 Thru Sat.

7.77

Grey finished metal unit with 4 shelves. Great for storage in garage or basement. 36x12x60 inches.

AVAILABLE ONLY AT: ANN ARBOR RD. NEAR HAGGERTY RD. • FORD ROAD AT SHELDON ROAD

At Your Leisure

CURTAIN TIME

Bye-Bye Birdie musical comedy at the Will-O-Way Repertory Theatre Fridays and Saturdays through Aug. 20. Curtain time 8:30 p.m. For reservations call 644-4418.

A Thurber Carnival goes into the second week of an eight-week run at Alvaro's Restaurant in Royal Oak. Dinner at 7 p.m., show at 8:30 p.m., Friday and Saturday nights. Call Alvaro's for reservations at 549-2420.

An Evening with Cyril Ritchard at Kingswood Will-O-Way Theatre Sunday at 8 p.m. Ritchard, an actor, producer and director is best-known for his portrayal of Captain Hook in the Mary Martin television production of "Peter Pan." Telephone and mail orders for reservations are being accepted. Call 338-7111.

The Prisoner of Second Avenue Neil Simon's play starring WJR deejay Jimmy Launce goes into the second of eight weekends at the Squire's Table Dinner Theatre in Walled Lake. Dinner at 7:45 with the show immediately following. Friday and Saturday nights. Dancing and an afterglow follow the show. Call 624-6660 for reservations.

The Marriage of Figaro, Mozart's comic opera, will be presented by the Opera Organization at Avondale High School in Auburn Heights Wednesday, Friday and Sunday. The show will be done in English. Curtain times are 8 p.m. on Wednesday and Friday and 2 p.m. on Sunday. Call 852-6620 or 377-2076 for tickets, weekdays. Tickets will also be available at the door.

What a Life and The Enchanted comedies presented by high school and college age students of Cranbrook Theatre School at the outdoor Greek Theatre at Cranbrook in Bloomfield Hills. "What a Life" Tuesday and Wednesday at 8:15 p.m. "The Enchanted" Friday and Saturday at 8:15 p.m. Tickets $2. Phone 645-3135 for information.

CONCERTS

Pine Knob Music Theatre presents Bobby Vinton Monday at 8 p.m., Leo Sayer and Melissa Manchester Tuesday at 7:30 p.m., Todd Rundgren Wednesday at 7:30 p.m., Carole King Thursday and Friday at 7:30 p.m., and Liberace Sunday at 1 p.m. and 8 p.m. in Clarkston. Pine Knob Hotline for ticket information, 647-7790.

In the Park series of summer programs on music, dance and drama presents the Birmingham Celtic Pipes and Drums—sponsored by Birmingham Chrysler-Plymouth, and the Highland Dancers—sponsored by Birmingham Musicale, Thursday at 8 p.m. in Shain Park. Free family entertainment presented by the City of Birmingham. In case of rain, program will be held at the Birmingham Ice Arena.

Meadow Brook Music Festival at Baldwin Pavilion on Oakland University campus in Rochester goes into seventh week. The Detroit Symphony Orchestra with guest conductor Krzysztof Penderecki Thursday and Saturday at 8:30 p.m., Lionel Hampton and his quartet, Marian McPartland and her trio, and the Wolverine Classic Jazz Orchestra Friday at 8:30 p.m., the Detroit Concert Band Sunday at 7:30 p.m., and Kris Kristofferson Aug. 8-9 at 8:30 p.m.

Carillon Concert by Beverly Buchanan, Christ Church Cranbrook carilloneur, at 4 p.m. Sunday at Christ Church Cranbrook, Bloomfield Hills. Public may listen to free concert from their cars or from the church lawn.

South Oakland Concert Band in concert at 7:30 p.m. Monday at Oak Park Major Park, Nine and One-Half Mile between Coolidge and Greenfield.

Concert in the Park free series of nine concerts sponsored by City of Southfield continues at 7 p.m. Sunday with the Concert Jazz Band. Concert staged just outside the indoor gardens at Prudential Town Center. Bring blankets and chairs. In event of rain, concert will be held at Southfield Civic Center Ice Arena.

ON FILM

Summer Park Program Movies presents a film about two surfers who travel around the world looking for the perfect wave, at 2:30 p.m. Wednesday at Birmingham Ice Arena. Admission 50 cents. All children 5 or under must be accompanied by an adult. Information at 645-0731.

TALKING

Russell Barnes Current Events Lecture Tuesday from 1-3 p.m. in the Jeanne Lloyd Room on the second floor of Baldwin Public Library in Birmingham. Admission charge.

AT THE MALL

Pastiche Wind Quintet in concert every Monday from 7-9 p.m. at Somerset Mall fountain area, Troy.

Antique Show Thursday through Aug. 14 at Tel-Twelve Mall in Southfield.

Fall Wear Fashion Shows Thursday-Saturday at Pontiac Mall in Waterford Township. Show times will be 2 p.m. and 7 p.m. Thursday and Friday, and 1 p.m. and 4 p.m. on Saturday. Admission is free.

Hot Rod and Custom Car Show Monday-Sunday at Pontiac Mall in Waterford Township. Custom cars, vans, pickup trucks, competition cars, Corvettes, cars of the '50s, and high-performance street rods will be on display daily from 9:30 a.m. to 9 p.m. and Sunday from noon to 5 p.m.

CHILDREN'S CHOICE

Thursday films for preschoolers through second graders at 1 p.m. at Troy Public Library. The films are "Zoo's Eye View" and "The Mole as a Gardener." The films will be shown in the Friends Room.

Tuesday films for older brothers and sisters (third-sixth graders) at 1 p.m. at Troy Public Library. Films are "The Cat in the Hat" and "The Cricket in Times Square."

MAIN STREET

Handy Hints on Call phone message service provides information on the art of mini-farmering on Monday-Tuesday, when to harvest vegetables Wednesday-Thursday, and pruning and harvesting red raspberries Friday-Sunday. Operates 24 hours a day, phone 858-2519. Horticulture Hotline provides personal service on gardening problems by trained consultants. Monday-Friday, 9:30 a.m.-4:30 p.m. Phone 858-0902.

Visitors Hotline with up-to-the-minute information, 24 hours a day, on what's happening around the metropolitan Detroit area, sponsored by Metropolitan Convention & Visitors Bureau. Call 961-9560.

THE MUSEUMS

Planetarium Topic for August "Stars over Pompeii" at Cranbrook Institute of Science, Bloomfield Hills. In addition to regular schedule (4 p.m. Wednesdays, 2, 3, 4 and 7:30 p.m. Saturdays, and 2, 3 and 4 p.m. Sundays) demonstrations are given at 2 and 3 p.m. Monday-Friday during August. Free with museum admission.

Annual Student Summer Show A selection of the best student works in all nine departments of Cranbrook Academy of Art continues through August at Academy of Art Museum in Bloomfield Hills. Examples of ceramics, fiber and fabric design, printing, photography, print making, sculpture, metalsmithing, architecture and design included. Museum open 1-5 p.m. Tuesday-Sunday. Closed Mondays and major holidays. Guided tours for adults and children available by calling 645-3312. Admission $1 for adults, 75 cents for students.

Cranbrook Institute of Science, Bloomfield Hills. Continuing exhibition through December, "The Last Days of Pompeii," a visual exploration of Pompeii and Herculaneum, arrested in time in 79 AD by the eruption of Mt. Vesuvius. Exhibit includes photographs and slides of artifacts and excavations, letters describing the eruption and artifacts. Free with museum admission. Museum open 10 a.m. to 5 p.m. weekdays, 1-9 p.m. Saturdays, 1-5 p.m. Sundays. Closed major holidays. Admission $2.25 for adults, $1.25 for students and senior citizens.

Michigan Wildlife Art exhibit opens Monday at Cranbrook Institute of Science, runs through August. Includes 39 paintings and drawings of fish, fowl and game native to Michigan. Exhibition of prize-winning art resulting from the Institute-sponsored Michigan Wildlife Art Awards competition for high school students. Free with museum admission.

GUIDED TOURS

Cranbrook Gardens 40 acres of formal and informal plantings, statuary and cascades open 1-5 p.m. Saturdays-Sundays in Bloomfield Hills. Admission charge.

Cranbrook Nature Center three acres of natural land open for guided tours and use of the collections from 1-5 p.m. Saturdays-Sundays. Free with admission to Cranbrook Institute of Science in Bloomfield Hills.

Kresge International Headquarters tours of 560,000-square-foot facility, featuring modern architechture and modular design, at 2 p.m. Monday-Friday at 3100 W. Big Beaver, northwest corner of Big Beaver and Coolidge, Troy. Ask at main lobby reception desk; no appointment necessary. Large groups should make appointment by calling 643-1613.

Meadow Brook Hall tours of historic 100-room mansion and grounds 10 a.m. to 5 p.m. Monday-Saturday and 1-5 p.m. Sunday during August. Knole Cottage, nearly lifesize six-room playhouse nestled in woods near the hall, also open daily for tours during August, except during bad weather. Food service available at the hall for tour guests. On campus of Oakland University, Rochester. Further information at 377-3140.

For area events in Oakland County to be considered for listing, send information to Ethel Simmons, Entertainment Editor, the Observer & Eccentric, 1225 Bowers, Birmingham 48012. Deadline is a week ahead of publication.

Star Theatre Of Flint
WHITING AUDITORIUM
ALL THIS WEEK
ON STAGE IN PERSON!



CAROL LAWRENCE
at her singing & dancing best
in SWEET CHARITY
Next Week JERRY LEWIS
Week of August 16 CLORIS LEACHMAN
Week of August 23 ED AMES
PERFORMANCES:
TUES, WED, THURS, FRI, SAT EVES - 8:30
SUNDAY EVENING - 7:30
SATURDAY & SUNDAY MATINEE - 2:45
REGULAR PRICE $6.95
PHONE 313-239-1464

DINING AND ENTERTAINMENT GUIDE
ON THE TOWN

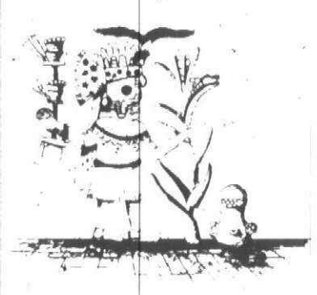

EL CAMINO
Mon. thru Thurs. 11 A.M. to 12 Midnight
Fri. & Sat. 11 A.M. to 2 A.M.
Sunday 1 P.M. to 12 Midnight
Elegant Mexican Cuisine
Carry Out Service available
33605 Plymouth Rd.
(west of Farmington)
261-2370

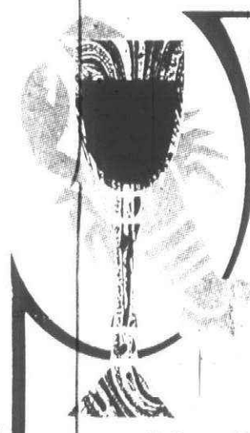

CORSI'S LOUNGE
RESTAURANT AND COCKTAIL LOUNGE
Summertime Special
Half Pound LOBSTER TAIL $6.95
FILET MIGNON 8 oz. $5.95
NEW YORK STRIP 12 oz. $5.95
Dinner Includes
Glass of Wine, Soup de Jour, Antipasto
Salad, Vegetable, Hot Garlic Rolls
Private Room Available For Parties or Meetings
Call for Information
27910 W. 7 Mile, Livonia
(Between Middlebelt and Inkster)
531-4960

TEN YEN CHINESE Restaurant
(Open 7 Days)
CANTONESE, HONG KONG, MANDARIN, JAPANESE & AMERICAN FOODS
正宗餐菜 • 欢迎光临
Special Businessmen's Luncheon
Over 120 Dinner Selections • Carry-Out • Special rates for big parties
PRIVATE BANQUET ROOM AVAILABLE
8997 WAYNE RD. at Ann Arbor Trail 425-8910

Weekend in Toronto
$37.37 per person*
Spend an exciting weekend in the elegant Park Plaza and take in one of the great cities of the world. Just steps from our door you'll find many of the fine boutiques, restaurants, clubs, galleries and museums that have made Toronto a visitor's paradise.
Our special weekend price includes luxury accommodations Friday and Saturday evenings, Saturday brunch and a delicious continental breakfast on Sunday in the famous Prince Arthur Room.
For reservations, write or phone toll-free 1-800-323-7500 The Park Plaza, 4 Avenue Road, Toronto, Ontario, M5R 2E8 Phone: (416) 924-5471 or see your travel agent.
*based on double occupancy.
Park Plaza Hotel Toronto
We've never forgotten what a fine hotel should be.

MITCH HOUSEY in LIVONIA
Presents Dining and Dancing to the sounds of
"MIXED COMPANY" nitely
featuring MISS LENA GORDON, Fabulous Vocalist
EVERY MONDAY and TUESDAY
Our Super Supper Specials
★ Filet Mignon
★ New York Strip Steak
★ Stuffed Flounder
★ Many Others
$4.95
KING-SIZED COCKTAILS
LUNCHEONS DAILY
MITCH HOUSEY'S in Livonia
28500 Schoolcraft Road
In the Compton Village Motor Inn
RESERVATIONS 425-5520
Opposite Detroit Race Course

The Movies



LOUISE SNIDER

'Senses' banned from the realm

The Japanese film "In the Realm of the Senses" (X) was the absentee hit of the 1976 New York Film Festival, where it was seized by U.S. Customs after a private screening.

Recently released by a federal court order, the movie is based upon a bizarre event that made headlines in Japan in 1936. Perhaps it was a portent of the greater violence that turned outward in military conquest.

It is a seductively photographed story with the audience as voyeur to observe the couplings of a Geisha and her lover. If it weren't for the subject matter, each shot could be an advertisement for photographic film, so outstanding is the color and composition.

Consequently, one can view this movie in a detached manner or be aroused by the intense eroticism or both.

The opening scenes quickly establish the mutual attraction and sexual basis for the relationship of Sada and her married lover, Kiichi-San. However, the nature of the relationship, dominant male and submissive female, is reversed from the film's beginning to its grisly conclusion.

THEIR SEXUAL obsession becomes more and more frenzied and leads to sado-masochism and the ultimate orgasm of death.

Unlike typical hard-core movies, "In the Realm of the Senses" is not sleazy, bring-a-raincoat pornography. However, there are numerous close-up views of genitalia and explicit scenes of intercourse.

This is a strangely compelling film, but it shares a flaw with the cheapo skin flicks. Scenes of copulation, however varied, become boringly repititious. Thus, even an artful film such as this can still evoke the "My God, not again!" reaction.

Mon. & Tues. Specials
From 4 p.m. til 11 p.m.
A Choice of 18 Entrees
Choose from
FILET MIGNON • SEAFOOD
CHOPS • ALASKAN CRABLEGS
Includes our famous salad bar of 25 or more items, fresh home baked bread & butter, plus potato or vegetable, and coffee.
ONLY $4.95
For reservations call 477-2686
Cordoba
29703 West Seven Mile Road
Livonia, Michigan

BONANZA
ATMOSPHERE ON A BUDGET
Budget Specials Every MONDAY
SR. CITIZENS' DAY 11 'til closing
BEEF CHOPETT $1.49
VEAL CUTLET $1.49
PETITE STRIP STEAK $1.79
FREE BEVERAGE TO ALL OUR SENIOR CITIZENS
A BUILD YOUR OWN SALAD SALAD BAR
Budget Specials Every TUESDAY FAMILY NIGHT 4 'til Closing
RIB EYE STEAK $1.99
CHOPPED BEEF $1.89
ABOVE ENTREES INCLUDE POTATO, TEXAS TOAST & SALAD BAR
SOUTHFIELD 25610 W. 8 MILE RD. AT BEECH-DALY RD. in K-MART PLAZA
BELLEVILLE 2053 RAWSONVILLE RD. OFF I-94 IN K-MART PLAZA
LIVONIA 33456 W. 7 MILE RD AT FARMINGTON RD IN K-MART PLAZA
HOURS: MON.-THURS. 11 to 8:30 FRI. & SAT. 11 to 9 SUNDAY 11 to 8

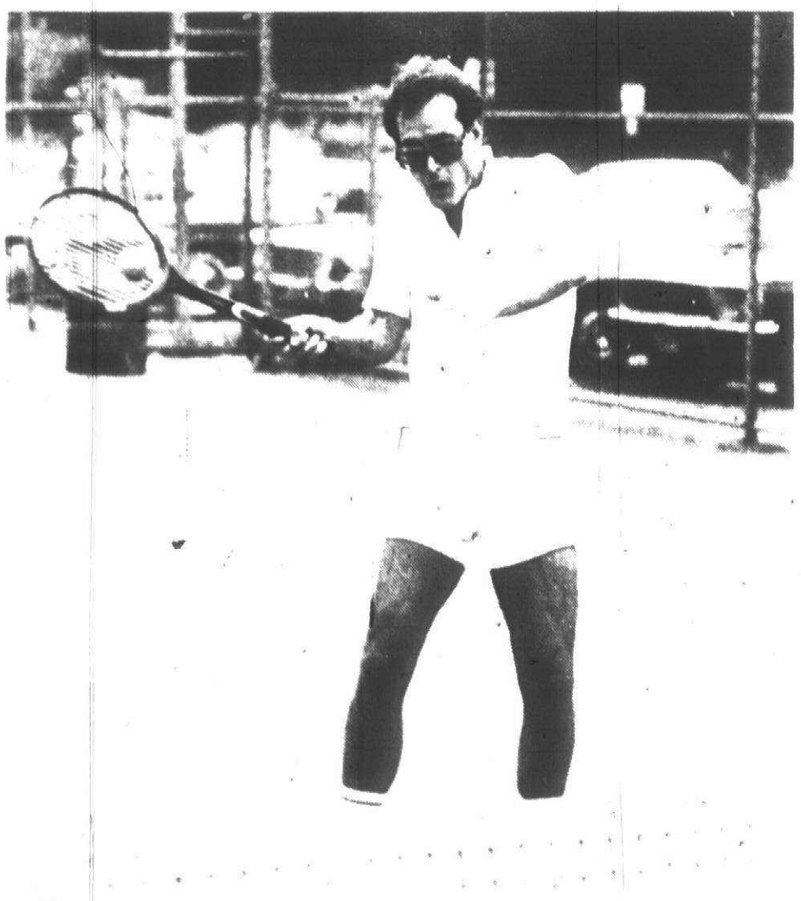

Observer's Pat Touhey got into the swing of things at the school district tennis tourney by competing in the men's singles category. (Staff photo by Gary Caskey)

Bloom, Hasting, Redmond dominate action

Few surprises in tennis event

By DENNIS O'CONNOR
Sports Editor

Ken Bloom, Laura Hastings and Beth Redmond advanced to the championship rounds in both singles and doubles play as they dominated action in the annual Plymouth-Canton School District Tennis Tournament.

More than 150 children and adult netters participated in the event held last weekend on the Centennial Educational Park courts. The tourney was sponsored in cooperation with Plymouth Parks and Recreation Department.

The top seeds headed the action in every event, as expected.

Hastings and Redmond won their third straight women's doubles title for the third consecutive year with an easy victory over Bain and Reynolds, 6-2, 6-1.

The victors will face each other in the women's singles championship at 6:30 p.m. Monday.

Men's singles first-seed Ken Bloom will defend his title against seventh-seeded Curt Schultz also at 6:30 p.m. Monday.

Bloom advanced to the men's doubles championship with partner Robin Wideman. The two netters will face first-seeded Gordon Rama and Steve Prueter in the finals at 8:30 p.m. Tuesday on Western Racket Club courts on Newburgh and Six Mile roads.

The mixed doubles finals, which took place this afternoon, pitted Redmond and Bill Moehle against Hastings and Mark Maybury.

For complete results on these championship matches, see Thursday's Observer sports pages.

IN THE CHILDREN'S division, Christine Gilles survived a tough semi-finals match against Cathy Hathaway to defeat her sister, Wendy Gilles, 6-0, 6-1, in the championship of the girls' 10-12 age bracket.

First-seeded Kathy Horton defeated second-seed Betsy Moon, 6-3, 6-4, to win the girls' 13-15 age division.

In boys competition, unseeded Doug Baker had to play three sets before edging his friend, Dave Goodsir, 6-7, 6-2, 6-1, to win the 10-12 age bracket.

First-seeded Scott Crespo upended second-seed Dick Cook, 6-2, 6-0, to take the 13-15 title.

JIM HAYES was forced into a three-set match against unseeded surprise Ron Sriramen to win the men's 35-and-over singles trophy, 4-6, 6-2, 6-1. Sriramen upset second-seeded Larry Masteller, 6-4, 6-2 in the first round. Masteller has won this division for the last two years.

Mary Jane Mulaski defeated Judy Braun in straight sets, 6-4, 6-4, to capture the women's 35-and-over singles crown.

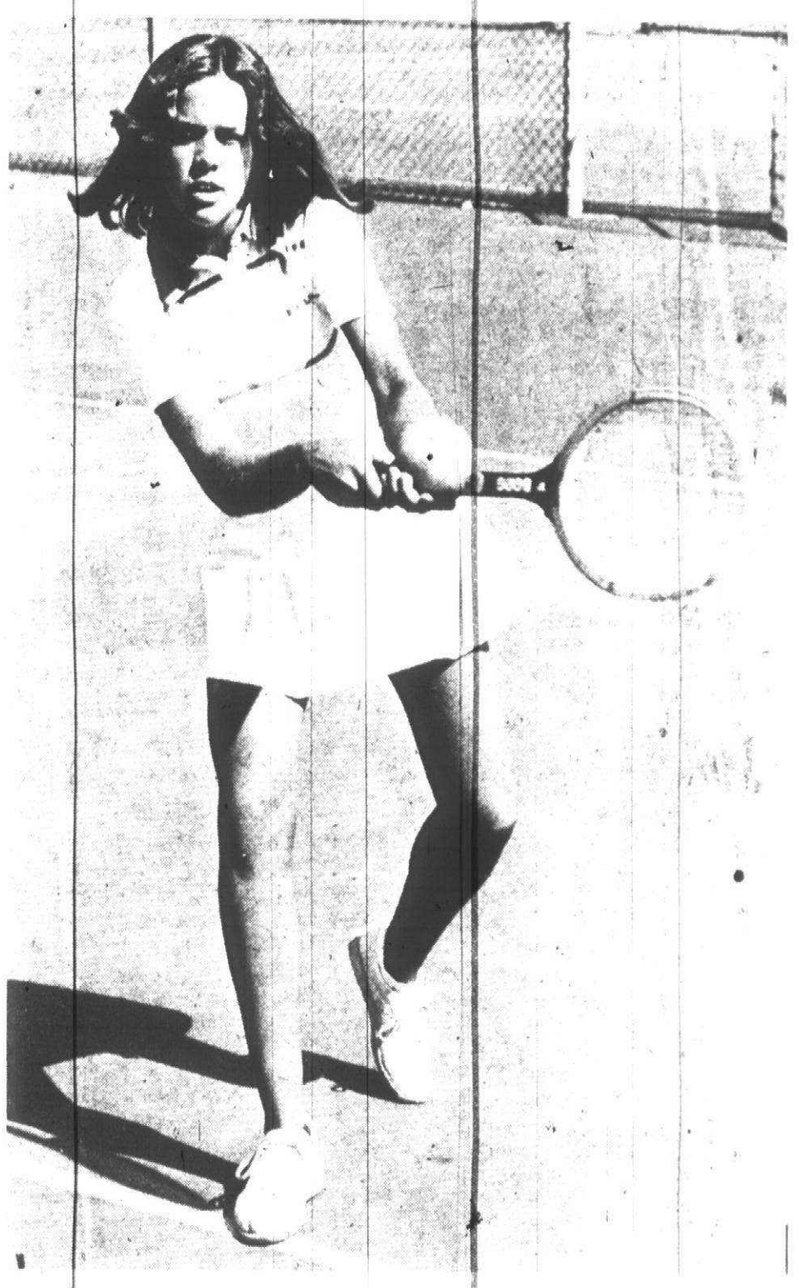

Laura Hastings had two titles to defend at the Plymouth-Canton School District Tennis Tournament last weekend—the women's singles and doubles events. (Staff photo by Gary Caskey).

Athletic physicals offered

The Plymouth-Canton School District is once again offering $2 physical examinations to all Centennial Park boy and girl athletes who will compete in sports activities this school season.

Before receiving the exams, athletic students are asked to pick up a medical form at either the Plymouth Salem or Plymouth Canton general offices. The forms must be filled out and signed before the exam takes place.

Boys are asked to report for physicals on Saturday, Aug. 13 at 2 p.m., while the girls are scheduled for Wednesday, Aug. 17 at 9 a.m. The exams will be held at the Canton Athletic Facility.

Middle school physicals will be announced at a later date.

OPEN DAILY 10-10; SUNDAYS 11-6 GOOD NOW THRU SAT.

Kmart ... gives satisfaction always

BUILDING MATERIALS

BIG DISCOUNTS

PRE-MIX CONCRETE
ZIPCRETE® MIX
Our Reg. 1.89 Thru Sat.
1.37
Pre-mixed and dry concrete. Just add water. 68-lb. net wt.

VINYL COUNTER TOP
Our Reg. 1.46 Lin. Ft.
Thru Sat.
1.33 Lin. Ft.
Evergleam™ vinyl counter topping 36" wide, choice of attractive colors. Do-it-yourself and save. Charge it!

K MART'S ADVERTISED MERCHANDISE POLICY
Our firm intention is to have every advertised item in stock on our shelves. If an advertised item is not available for purchase due to any unforeseen reason, K mart will issue a Rain Check on request for the merchandise to be purchased at the sale price whenever available or will sell you a comparable quality item at a comparable reduction in price. Our policy is to give our customers satisfaction always.
S. S. KRESGE CO.

CHARGE IT! WE HONOR
BANKAMERICARD
master charge THE INTERBANK CARD

PAINTING KIT
Our Reg. 7.89 Thru Sat.
5.97
Paint pad, trimmer-edger, paint wand, replacement pad.

DOUBLE SINK
Our Reg. 34.44 Thru Sat.
29.88
Stainless steel. Self-rimmed for convenience. Resists stain.

ALL FIRST QUALITY — NO SECONDS

LAUAN PANELING
Our Reg. 5.94
Thru Sat
4.77
Colortone print 'Montage' paneling with simulated wood grain finish. 4' x 8' panels. Add value to your home.

EXHAUST FAN
Our Reg. 10.44 Thru Sat.
8.97
Bathroom fan. Changes air 8 times per hour in 45 sq. ft. area.

FIVE-FOOT STEP LADDER
Our Reg. 17.44 Thru Sat.
12.96
A sturdy, aluminum ladder, braced. Save today at Kmart!

PANELING NAILS
Our Reg. 97¢ 68¢

SUSPENDED CEILING Grid System
Our Reg. 1.78, 12' Main Runner..... 1.23
Our Reg. 96¢, 10' Wall Angle..... 71¢
Our Reg. 58¢, 4' Cross Tee..... 47¢
Our Reg. 31¢, 2' Cross Tee..... 23¢

PLASTIC PANELS
Our Reg. 3.33 Thru Sat.
2.27 Panel
24"x48" decorator panels. Tough polystyrene plastic. Colors.

AVAILABLE ONLY AT: FORD ROAD AT SHELDON ROAD

VOTE FOR DAVE PUGH

Paid Political Advertisement

POOL CHEMICALS
CASE-4 GALLONS $3.29
5 LB. GRANULAR $4.95
80 LBS. FILTER SAND $3.95

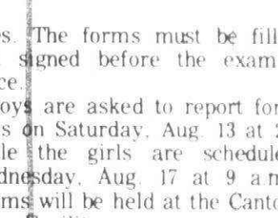

SAXTONS GARDEN center inc.
"EVERYTHING FOR THE GARDEN BUT THE RAIN"
HOURS: DAILY 9-6, FRI. 9-8, SAT. 9-5
587 W. ANN ARBOR TRAIL
PLYMOUTH • 453-6250

NOTICE OF PUBLIC HEARING
PLYMOUTH TOWNSHIP PLANNING COMMISSION

NOTICE IS HEREBY GIVEN that a public hearing will be held on Wednesday, August 17, 1977 at 7:30 P.M. at the Township Hall, 42350 Ann Arbor Road, Plymouth, Michigan for the purpose of considering the following:

The Tentative Preliminary Plat of Plymouth Crossing Subdivision located on the north side of Schoolcraft Road between Robinwood and Bradner - containing 49 lots. (Appl. No. 374)
as required by the Subdivision Ordinance No. 32.

NOTICE IS HEREBY GIVEN that the proposed Tentative Preliminary Plat may be examined at the Township Hall at 42350 Ann Arbor Road from 8:30 A.M. to 5:00 P.M. each day, Monday thru Friday, until the time of the Public Hearing.

PLYMOUTH TOWNSHIP PLANNING COMMISSION
THOMAS SULLIVAN, Secretary

Publish: August 1 1977

Stevens thanks volunteers

Editor:

As frequently occurs, community volunteers seldom receive the thanks of those they serve. Therefore, I wish to publicly and sincerely thank each and every volunteer who served over 1,600 boys and girls this year through their efforts in the Plymouth Canton Junior Baseball League (PCJBL).

Parent assistance was not what we had hoped for this past year for an organization of such magnitude. The responsibility of operating 110 teams, playing 28 names per night at nine separate locations, furnishing equipment, uniforms, umpires, etc., has fallen on the shoulders of very few.

I would hope that the parents along with the baseball board would individually and personally thank their respective team managers, coaches and umpires who are so seldom remembered.

I would also like to extend special and sincere thanks to the following persons who have worked so diligently since last October: Bill and Char Albert, vice-president and umpire-in chief; Vern Parks, vice-president; Jeanne Goodrich, treasurer; Kathy Kelley, secretary; our league directors, Joe Carlson 'A', Mark Browne 'B', Max Sommerville 'C', John Anderson 'E' & 'F', and Larry Arnold 'G'.

I would also like to thank the following board members: Alberta Lowney, Michelle Baroni, Phyllis Flynn and Jim Sinclair.

Of course, there are those of whom parents and players are seldom aware: Larry Masteller, continuing education director of the school district; Jim Briggs of Plymouth Township; DeWayne and Shirley Becker, concession stands; and Dennis O'Connor of the Observer who has helped greatly in the awareness and promotion of community athletics.

GERALD R. STEVENS
PCJBL President

Plymouth softball stats

PLYMOUTH RECREATION RESULTS

(As of July 28)

MEN'S SLOW-PITCH

Division 1

	W	L	GB
Robot Printing	15	2	x
Pinlan Insurance	9	6	5
M.A.S.H.	9	7	5½
Puckett Plumbing	10	8	5½
Magic	9	8	6
Stahl Manufacturing	7	9	7½
Port to Port Travel	4	13	11
Michigan Boiler	4	13	11

Division 2

Kool Kings	14	2	x
Sun Plastics	11	5	3
K of C	10	7	4½
Bathey Manu.	9	8	5¼
Sajo's Pizza CB's	9	9	6
Manley, Bennett, McDonald	8	9	6½
Plymouth Jaycees	5	13	10
Garfield Auto	2	15	12½

Division 3

Massey Cadillac	16	0	x
H.A.F. Industries	14	3	2½
Kurl 'N' Kut Hut	13	4	3½
Adistra	9	8	7½
R & J	7	10	9½
Napoleon's Disco	4	13	12½
Bayloff	3	14	13½
Bill Knapp's	2	15	14½

WOMEN'S LEAGUE

Century 21	11	0	x
American Community	7	3	3½
Daly Drive-In	7	3	3½
Little Caesar	6	5	5
Yankee Clipper	4	6	6½
Total Images	4	7	7
Trail Bar	2	9	9
Bathey Manufacturing	1	9	9½

MEN'S MODIFIED

FINAL STANDINGS

Monday-Wednesday

Side Street Pub II	2	2	x
Trading Post	9	5	3
St. Peter's	8	6	4
Morrell Builders	8	6	4
United Bolt & Screw	7	7	5
Dr. J.'S	4	9	7½
Bee Jay's	4	10	8
George Smith Realty	3	10	8½

Tuesday-Thursday

Box Bar	13	1	x
Lanes Merchants	10	4	3
Wagenschutz	9	5	4
Side Street Pub I	9	5	4
Master Collision	7	7	6
Array Appliance	5	9	8
Regiments	3	11	10
Midas	0	14	13

Jr. baseball standings

FINAL STANDINGS

"E" LEAGUE

	W	L	B
Spartans	13	1	x
Wildcats	9	6	4½
Wolverines	9	6	4½
Buckeyes	8	8	6
Badgers	6	9	7½
Hawkeyes	6	10	8

Last Week's Results:

Monday, July 25

Spartans 18, Hawkeyes 10; Wildcats 12, Buckeyes 4; Wolverines 12, Badgers 9.

Wednesday, July 27

Spartans 13, Buckeyes 9; Badgers 11, Wildcats 6; Hawkeyes 19, Wolverines 9.

Friday, July 29

Wildcats vs. Wolverines—tie breaker—result on Thursday.

"F" LEAGUE

FINAL STANDINGS

Hawkeyes	12	2	x
Spartans	1	4	2
Titans	9	5	3
Wolverines	7	7	5
Hurons	6	8	6
Badgers	5	9	7
Buckeyes	3	10	8½
Wildcats	3	10	8½

Last Week's Results:

Tuesday, July 26

Hurons 4, Wolverines 2; Hawkeyes 8, Spartans 7; Titans 7, Badgers 3; Wildcats vs. Buckeyes—no result.

Golfer Uzelac honored

Bill Uzelac, who is known as "Mr. Golf" around Plum Hollow Golf Course in Southfield, was honored last Saturday night at a golf tournament and testimonial dinner at Plum Hollow for 30 years of service as head professional at the club.

He resides at 14130 Shadywood Drive in Plymouth Township.

Uzelac, who received the annual Service to Sports award at the Alex Karras Celebrity Golf Classic earlier this month, is considered the ideal club pro.

Uzelac has earned the affection, respect and admiration of the club membership through his unique teaching talents and outstanding playing abilities, according to Dan Hafke, president of Plum Hollow and chairman of the event.

"He is a devoted, patient and understanding teacher, and exemplifies class and professionalism in all his endeavors," Hafke said.

A field of 250 golfers, including personal friends and club members, are expected to participate in the tournament. A substantially larger number are expected at the dinner which follows cocktails at 7:30 p.m.

Uzelac, who has had a love affair with golf for more than half a century, originally caddied at Plym Hollow in 1921. In 1928, he became assistant to the caddiemaster at the Detroit Golf Club, and then moved to the Lakeshore Country Club as assistant to head professional Charles Kelly.

Uzelac came to Plum Hollow in 1933 as caddiemaster, general handyman and assistant to then head pro Benny Pautke. He signed as Plum Hollow's head pro in 1947 after the resignation of Sam Byrd.

Uzelac's personal golf achievements include three double eagles, a record low round of 67 at Plum Hollow, and a 63 on the south course at the Detroit Golf Club. The double eagles were on the eighth hole of Plum Hollow, the 14th at Detroit Golf Club's south Course, and the 12th hole at the St. Clair Rover Country Club.

In The Pocket

By W.W. EDGAR

If your bowling league has not yet signed a contract for the coming season you may have to be satisfied with the late shifts. And very few of them are left.

In a survey taken several days ago, most of the establsihments are reportedly filled for the prime times of 5:30 and 7 p.m. Here and there, some of the houses have openings at the later hour of 9:30 or 10 p.m.

For instance, Merri-Bowl has an opening for a 14 team mixed league at 9:30 on Tuesday evenings and Livonia Lanes has a 16-team slot open at 9:30 p.m. on Fridays. At Wonderland, George Bashara has an opening for a Sunday night league that would like to bowl every other week. Westland, another of the popular places, has openings for a 9:30 league.

All of these spots are expected to be filled by the time the new league season gets under way after Labor Day.

One of the features of the coming season will be the increase in the senior citizen and youth leagues during the day.

The seniors are taking a stranglehold on the morning hours in many areas. To help the cause along, the recreation department in the City of Farmington is sponsoring a "learn to bowl" program and will have a league modeled much like the Livonia leagues that have been a success for the past 10 years.

Like the first robin in the spring, the John Gavie Sweepstakes will usher in the new season. Not alone is this keen competition, but it is a warm-up for the major leaguers and it will be held Aug. 29 at Thunderbowl in Allen Park.

The All Star Classic then will open its season on the following night and the Thursday division at Orchard Lanes on the Thursday of the same week.

DOROTHY JENKINS and Rick McCaffery shared scoring honors in the all star invitational mixed classic last week at Regal Lanes.

Jenkins fired a 247 and McCaffery a 277, while Carol Gaddis turned in the top series with a 635.

Gaddis must have been celebrating, as she is going to join the Bonanza team when the new season starts.

Canton softball results

CANTON RECREATION RESULTS

(As of July 28)

MEN'S SLOW-PITCH

Division "A"

	W	L	GB
McMurray Insurance	13	0	x
Don Massey Cadillac	9	4	4
Smith Realty	7	6	6
Little Caesar	5	8	8
Clark Block	3	11	10½
Quality Construction	2	11	11

Last Week's Results:

McMurray 4, Smith 3; Caesar 14, Clark 5; Massey 15, Quality 0; Smith 13, Quality 6.

Division "B"

Perlongo Excavating	13	1	x
Merchants-Bob Shirt	8	6	5
The Lion & Sword	7	7	6
Meijer Thrifty Acres	6	8	7
Latin Quarter Catering	5	9	8
Chapman Bros. Realty	4	10	9

Last Week's Results:

Lion 9, Merchants 6; Meijer 7, Latin 3; Perlongo 18, Chapman 16; Chapman 13, Lion 12.

Division "C"

Ovidon Manufacturing	12	2	x
Metro Bolt & Fastener	11	3	1
Centry Farms-AmRov Canton	7	7	5
Huffman's Roofing	7	7	5
Canton Police	3	11	9
Geneva Church	2	12	10

Last Week's Results:

Metro 22, Huffman's 11; Centry 29, Police 15; Ovidon 20, Geneva 4.

WOMEN'S LEAGUE

Little Caesar	10	0	x
Meijer Thrifty Acres	9	1	1
Cervi Home Builders	7	4	3½
Palace Fine Food	5	6	4½
Bronklyn Babes	3	7	7
Egg Castle	1	9	9
Maria's Bakery	1	9	9

HOW'D WE DO IT?

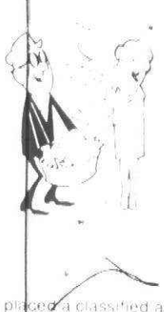

We placed a classified ad in the Observer & Eccentric Newspapers.

GRAND OPENING
Call Wear Master
and find out how much you can save on
a quieter car...
a smoother ride...
faster, safer stops.

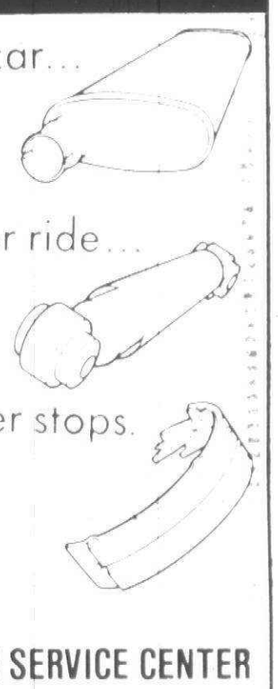

RED'S
WEARMASTER SERVICE CENTER
6144 N. Telegraph
(between Ford & Warren)
274-1914
CUSTOM PIPE BENDING
Wear Master
You'll never know how much you can save unless you call
VISA
COUPON OFFER
DISCOUNT COUPON
$10 on V-8
$5 on 6-cyl or less
(Applies to complete Exhaust System Only)
RED'S WEARMASTER SERVICENTER
6144 N. Telegraph
274-1914

CISTENA PLUM
Profuse with white blossoms in Spring, rich crimson leaves all season
$9.95 Potted
Plymouth Nursery
9900 PLYMOUTH-ANN ARBOR ROAD-M-14
(7 Miles East of U.S. 23 and 5 Miles West of Sheldon)
Open Daily 9-6-Sunday 10-5 p.m.
453-5500

Avoid Delays.
Before you build or remodel, discuss your natural gas needs with us.
Consumers Power

Livonia Building Materials
Drywall Spectacular
3/8" x 4 x 8'
$2.39
Cash & Carry
While Supply Lasts
Mon.-Fri. 8-5 Sat. 8-12
12770 Farmington Rd.
S. of Schoolcraft
937-0478 421-1170

George H. Valrance Agency, Inc.
is pleased to announce
the opening of its
office at
15855 FARMINGTON ROAD
(Between 5 & 6 Mile)
LIVONIA
YOUR Independent Insurance AGENT SERVES YOU FIRST
522-1334

Classified Ads
522-0900

CROWN FENCING AND SUPPLY CO.
"The bitterness of poor quality remains long after the sweetness of low prices is forgotten"

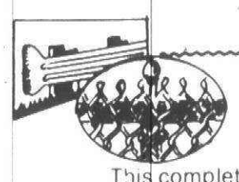

Attention: Crown Fence Co. proudly announces
A Completely New VINYL SYSTEM
for Residential Use
This complete vinyl system is only pennies more than a chain link fence, and much more durable.
Won't Fade or Rust — Maintenance Free
We still carry a complete line of RESIDENTIAL & COMMERCIAL FENCING
2070 PLYMOUTH ROAD, DETROIT 937-8500
G.W. COLEY, PRESIDENT

'LIL' RED BaRN

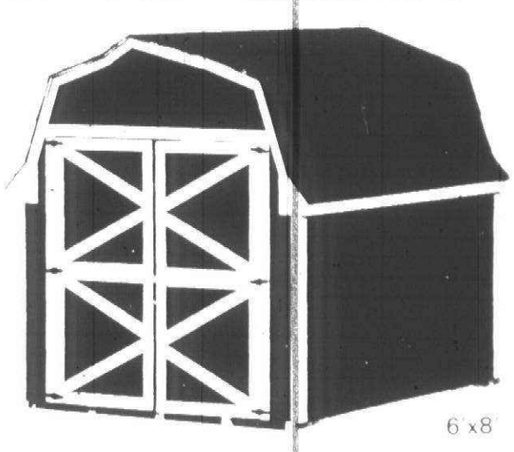

6'x8'
DO IT YOURSELF AND SAVE
- Prefabricated Trusses (all assembled)
- Choice of exterior siding
- Choice of Shingle Color
- Wood Floor & Hardware
- Length in Any Model Can Be Increased in 2 Ft. Increments

Also available in 8'x10' 10'x12'
6'x8' $245.23 plus tax
SALEM LUMBER CENTER
YOUR NEIGHBOR SHOPS HERE
Home of Old Fashioned Service
30650 PLYMOUTH ROAD
BANKAMERICARD • MASTER CHARGE
Ph. GA 2-1000

ERECT A NEW FENCE for PRIVACY SECURITY and RUSTIC BEAUTY

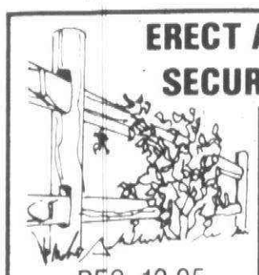

REG. 12.95
Post and Rail
Hand Split Rustic Cedar
Includes: 1-Post, 2 Rails
10.95



STOCKADE
Ideal Privacy Fence-Early American Charm
16.99 6'x8' Sect.

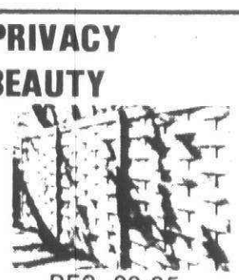

REG. 29.95
REDWOOD
Basket Weave For Pool, Patio, Deck, Yard
26.95 6'x8' Sect.
REDFORD
CASHWAY LUMBER
DIVISION OF ERB LUMBER
LIVONIA 11970 FARMINGTON RD. 261-5110

COMPARE RUSTPROOFERS BEFORE YOU BUY ANY PROTECTION FOR YOUR NEW CAR!

ESSENTIAL FEATURES	CAR DEALERS	OTHER RUSTPROOFERS	ZIEBART
RUSTPROOF PROTECTION OFFERED BY SEALANT	GOOD TO FAIR	GOOD TO FAIR	EXCELLENT
FACTORY-TRAINED TECHNICIANS	SOME	SOME	ALL
TECHNICAL INFORMATION	LITTLE OR NONE	PARTIAL	DETAILED AND THOROUGH
SPRAY TOOLS USED IN PROCESS	2-4	3-12	9 (PATENTED)

It takes all four of these essential features to assure you of real rustproofing that will protect places where rust can start. So don't be misled by claims that all rustproofing is the same. Compare—and you'll select Ziebart!

231 PLYMOUTH ROAD
(1½ BLKS. E. of MAIN STREET)
PLYMOUTH • 459-6060

IT'S US. OR RUST.
Ziebart
Auto-Truck Rustproofing

SEMCOG

Announcing a Public Hearing on a Water Quality Management Plan for South East Michigan

A public hearing will be held for the Wayne County area on the management component of an area-wide water quality management plan. On Wednesday, August 31, Allen Park City Hall, 16850 Southfield, Allen Park.

The hearing is sponsored by the South East Michigan Council of Governments, (SEMCOG), which is the designated area-wide water quality management planning agency in accordance with Section No. 208 of the Federal Water Pollution Control Act of 1972 (PL 92-500). Copies of the management component of the Water Quality Management Plan and related materials are available through SEMCOG.

Publish: Monday, August 1, 1977

Hickory Farms®
OF OHIO



invites
you to a Gala,
Old-Fashioned

GRAND OPENING CELEBRATION

AUGUST 2 THRU 13

119 TWELVE OAKS MALL
NOVI

OVER 126 KINDS OF CHEESE

Sample from our large selection of specialty foods including many of our 126 different kinds of fresh, moist, natural cheeses and our world-famous BEEF STICK Summer Sausage! See why HICKORY FARMS OF OHIO stores are known as "America's Leading Cheese Stores!"

SPECIALTY FOODS GALORE

In our nationally-franchised, locally-owned HICKORY FARMS OF OHIO store, you'll be reminded of what the old "country store" was like in bygone days. Take your time, look over the interesting decor, and leisurely stroll about the displays of fine specialty foods.

World Famous BEEF STICK® SUMMER SAUSAGE



Enjoy the wonderful hickory-smoke flavor of this famous all-beef summer sausage. It's popular as a snack — with crackers and cheese. Many use it different ways for enjoyable cooking.

Cut Any Size

20¢ lb. OFF
Reg. Price

20¢ PER LB. USUAL
ADDITIONAL DISCOUNT ON PURCHASE OF WHOLE 4 LB. STICK



MAMMOTH CHEDDAR CHEESE

This gigantic, MAMMOTH CHEDDAR CHEESE will be cut fresh just for you. To a lover of good cheese this is the only way to buy! You'll be amazed by the size and excellent taste of the cheese.

NOW 2.99 lb.



FREE 3 OZ. JAR SWEET–HOT MUSTARD

WITH THE PURCHASE OF $3.00 OR MORE DURING OUR GRAND OPENING

A simple condiment like mustard CAN be different! All you have to do is taste the exclusive Sweet-Hot Mustard from Hickory Farms of Ohio ONCE and you will be back for more. It adds a special zest to everything you serve with it.

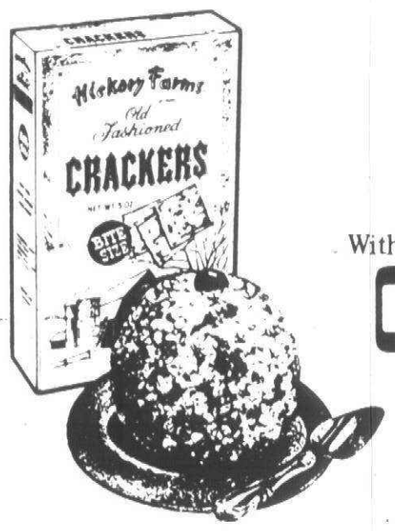

FREE

BOX OF OLD–FASHIONED

CRACKERS

With The Purchase Of A Hickory Farms Of Ohio

CHEESE BALL

These crackers are "just the thing" for spreading the delicious CHEESE BALL—made from a blend of aged cheeses covered with nuts and topped with a cherry.

SIMPLY SOUPER

DEMONSTRATION OF IMPORTED YANKEE TRADER®

SOUP MIXES

Discover for yourself the rich, heart-full flavor of these soups. One of 16 flavors will be sampled each day during the grand opening. Then, take advantage of this special offer. Mix the flavors, if you wish!

BUY THREE PACKAGES – GET ONE FREE

Hickory Farms®
OF OHIO

119 TWELVE OAKS MALL
NOVI, MI

NEXT TO HUDSON'S - LOWER LEVEL

AMERICA'S LEADING CHEESE STORES®

O&E

Canton Observer

Classified Want Ads

522-0900

master charge THE INTERBANK CARD
Your BANKAMERICARD welcome here

CLASSIFICATION INDEX

AUTOMOTIVE
850 Autos for Sale
852 Antique Cars
854 American Motors
856 Buick
858 Cadillac
860 Chevrolet
862 Chrysler
864 Dodge
866 Ford
870 Jeep
872 Lincoln
874 Mercury
876 Oldsmobile
878 Plymouth
880 Pontiac
884 Sports & Imported Cars
886 Thunderbird
888 Volkswagen
890 Auto — Truck Parts & Service
898 Auto Rentals & Leasing
819 Auto Financing
820 Autos Wanted
822 Trucks for Sale
823 Vans
800 Recreational Vehicles
802 Snowmobiles
804 Airplanes
806 Boats & Motors
808 Vehicle & Boat Storage
810 Insurance Motor
812 Motorcycles Go-Karts Mini-Bikes
814 Campers & Motorhomes

EMPLOYMENT, INSTRUCTION
518 Education-Instruction
500 Help Wanted
502 Help Wanted Couples
502 Help Wanted Dental Medical
507 Help Wanted — Part Time
508 Help Wanted Domestic
504 Help Wanted Office-Clerical
506 Help Wanted Sales
520 Secretarial-Business Services
512 Situations Wanted Female
514 Situations Wanted Male
516 Situations Wanted Male & Female

MERCHANDISE FOR SALE
702 Antiques
706 Appliances
700 Auction Sales
712 Bicycles for Sale
718 Building Materials
724 Camera Supplies
703 Crafts
720 Farm Produce
721 Flowers & Plants
722 Hobbies, Coins & Stamps
744 Horses, Livestock & Equipment
708 Household Goods — Oakland County
709 Household Goods — Wayne County
738 Household Pets
716 Lawn, Garden & Farm Equipment
710 Misc. for Sale — Oakland County
711 Misc. for Sale — Wayne County
726 Musical Instruments
740 Pet Service
704 Rummage Sales
730 Sporting Goods
728 TV, Stereo, Hi-Fi & Tape Decks
734 Trade or Sell
736 Wanted to Buy
732 Wearing Apparel

NOTICES & SERVICES
468 Death Notices
604 Announcements & Notices
626 Bingo
610 Cards of Thanks
618 Child Care
614 Death Notices
628 Entertainment
616 Hall for Rent
612 In Memoriam
622 Income Tax & Insurance
606 Legal Notices
602 Lost & Found
600 Personals
624 Professional Services
608 Transportation

REAL ESTATE FOR RENT
400 Apartments to Rent
422 Commercial — Industrial to Rent
426 Convalescent — Nursing Homes
408 Duplexes to Rent
410 Flats to Rent
414 Florida Rentals
402 Furnished Apartments to Rent
406 Furnished Houses to Rent
428 Garages to Rent
404 Houses to Rent
432 Living Quarters to Share
418 Mobile Homes to Rent
424 Office — Business Space to Rent
420 Rooms to Rent
412 Townhouses — Condominiums to Rent
420 Rooms to Rent
412 Townhouses — Condominiums to Rent
416 Vacation Rentals
430 Wanted to Rent
434 Wanted to Rent Resort Property
436 House Sitting Service

REAL ESTATE FOR SALE
311 Home for Sale Oakland County
302 Birmingham-Bloomfield
351 Bus. & Professional Bldg for Sale
304 Farmington-West Bloomfield
309 Northville-Novi
308 Rochester-Troy
306 Southfield-Lathrup
310 Union Lake/Commerce
319 Homes for Sale Wayne County
312 Livonia
314 Plymouth-Canton
318 Redford
316 Westland-Garden City
320 Other Suburban Homes for Sale
321 Real Estate Service
330 Apts. for Sale
360 Business Opportunities
348 Cemetery Lots
352 Commercial-Industrial
322 Condominiums for Sale
344 Co-ops for Sale
344 Country Homes
326 Duplexes for Sale
350 Farms for Sale
336 Florida Property for Sale
354 Income Property for Sale
356 Investment Property for Sale
340 Lakes & Resort Property for Sale
342 Lots-Acreage
364 Listings Wanted
338 Lots & Acreage for Sale
332 Mobile Homes for Sale
334 Listings Wanted
338 Lots & Acreage for Sale
332 Mobile Homes for Sale
328 Mortgages — Land Contracts
346 Northern Property
358 Out-of-Town Property
368 Real Estate to Exchange
362 Real Estate Wanted
324 Townhouses for Sale

We reserve the right to classify, revise or reject any want ad. Want ads may be placed until 4 p.m. Tuesday for the Thursday edition and 4 p.m. Friday for the Monday edition. No cancellations accepted after noon Tuesday for Thursday editions or noon Friday for Monday editions. No cancellations before first insertion. No cancellations on Double Action Ads. The Observer & Eccentric Newspapers will not issue credit for errors in ads after the first incorrect insertion. Report any errors immediately. Phone Room hours are 8:30 a.m. to 5:30 p.m. Monday through Friday. Wayne County 522-0900. Oakland County 644-1070. Customer Services 261-3600.

312 Livonia

DELUXE CAPE COD

ALMOST ¾ ACRE

Charming custom built brick cape cod with 4 bedrooms, 2 full baths, dream kitchen, fireplace, 2 car garage, custom appointments thru out. $53,900

Red Carpet
REALTORS 522-3500

2 Full Baths

Three bedroom brick ranch, with full basement, complete with bar, situated on a large lot, with a 2½ car garage. Livonia's best at just $39,900. Call 522-8300

Integrity
Realtors

FOUR BEDROOMS

Brick ranch sitting on extra large lot offers country kitchen, family room, patio & more. All for $38,900. Call Mary Gatto, Real Estate One, 261-0700

BIG SHADY LOT

Convenient shady area is the setting for this lovely 3 bedroom all brick ranch featuring super carpeted rec room with fireplace for entertaining. BIG 2½ car garage, hardwood floors, wet plaster plus much more for only $39,900

Red Carpet
REALTORS 522-3500

NEW LISTING

Immediate occupancy is only one of the pluses on this beautiful 3 bedroom brick ranch with fantastic fireplaced family room, covered patio, attached garage on a lovely large, private lot. $59,900

Red Carpet
REALTORS 522-3500

Executive Colonial

Prime Livonia area. 4 bedrooms, 2½ baths, large formal dining room, 3 years old on large lot backing to private woods. Many custom features including wood thermopane windows, stain woodwork, quality carpet throughout, designer Solarian, professional landscaping, large unique patio and more. OPEN SUN. 1 to 5. 478-6870

HAPPINESS IS

Sparkling story book home on large park like lot, natural fireplace, breezeway with attached garage, full basement, playhouse. Close to schools, shopping, entertainment. $42,900

TEPEE REALTY
25200 Five Mile 533-7272

312 Livonia

California Ranch

Lovely 3 bedroom brick ranch, 2½ baths, family room, natural fireplace, beautiful finished basement, 2 car attached garage. Asking $54,900.

CENTURY 21
HARTFORD SOUTH
464-6400

BEAUTIFUL 5-year-old 3 bedroom brick Ranch. Family room, large kitchen, hardwood floors, full basement. On large wooded lot. Extras. Owner transferred, immediate occupancy. $41,900 937-3541

3 BEDROOM brick ranch, 3 car garage, landscaped, wood deck, drapes, carpeting, full basement, built in appliances, Swim Club privileges. 464-1743

NEW ON THE MARKET "UNIQUE"

Is the word for this distinctive, well located 2 story home. Huge living room with fireplace has door wall to rear terrace. Dining room, family room, 3 large bedrooms, and much more. Make this beauty really ideal. $53,900. Ask for Chuck Pierce. 425-7135
CENTURY 21
COMMUNITY REALTORS
522-6410

4 Bedroom

Two story brick on a half acre, with a HUGE garage. Just some of the pluses are a 30 ft. living room with fireplace, formal dining room and the kitchen seats 12. $41,900. Call 525-4200

Integrity
Realtors

NEWLY Decorated, 3 bedroom Ranch, family room fireplace, carpeting throughout, drapes included, brick patio, fenced yard. Open Sunday 1-6 464-1685

312 Livonia

WHY NOT TAKE YOUR PICK?

NOT SEEING WHAT YOU WANT? Ager-Sikora models at Six and Farmington. 3 bedroom ranch on ravine lots starting at $65,000. FRANCAVILLA-PHASE II, Open 1-7 PM, call ONE WAY for more information at 522-6000

One Way

COLONIAL. 4 bedrooms, 2½ baths, family room with fireplace, formal dining room, first floor laundry, full basement, many extras. 2300 sq. ft. 6 Mile - Newburgh area. By owner, $69,500 464-7042

HONEYMOON SPECIAL

PLUS SAVE RENT MONEY. Cozy two bedroom brick and aluminum ranch, large living room with studio ceiling, charming kitchen, fenced yard and garage. IMMEDIATE OCCUPANCY! Asking $24,900. Call ONE WAY 522-6000 or 464-0800

One Way

OPEN SUN 2-5. 9270 Lathers, S. of W. Chicago, E. of Middlebelt. 3 bedroom brick ranch, 1½ car garage, central air, carpeting, thru out, custom drapes, partially finished basement, $37,900 261-1274

SAVE $1000's of DOLLARS

Three bedroom ranch, full basement, central air, 2½ car garage, secluded neighborhood, walk to all schools. 10050 Camden. Open Sunday 1-5. By Owner. $39,995. GA7-7261

312 Livonia

NEW ON THE MARKET BURTON HOLLOW

(No 1) Attractive 5 bedroom newer brick home offering 2 family rooms, 2 fireplaces, and finished basement. Over 2550 sq. ft. plus lower level. Premium lot of extraordinary depth backing up to woods, ravine, and private stream. Won't last, call fast.

Century 21
VINCENT N. LEE
EXECUTIVE TRANSFER SALES
553-3408

TREED RAVINE

Finest building site in Livonia, 1.3 acres with stream and privacy. All utilities. Asking $15,900

HARRY S.
WOLFE
COMPANY
33235 Seven Mile 474-5700

COLONIAL. 2 car attached garage, 3 bedrooms, formal dining room, family room with fireplace, beautiful patio with gas grill, drapes. By Owner. $59,000 427-9418

FIRST OFFERING

In that great area of Buckingham Village we have this quality built brick ranch with wet plaster, hardwood floors and marble sills. 1½ baths, on first floor. 3 large bedrooms, a full basement and garage, a backyard that's like a park. $42,900

HARRY S.
WOLFE
COMPANY
32398 Five Mile GA 1-5660

312 Livonia

RAVINE LOT in Livonia, four bedroom. 2 bath tri-level located in Burton Hollow. Fully carpeted, new country kitchen with new built in appliances, walk-out family room with natural fireplace, huge deck with gas grill & Florida room. $69,900 422-3412

EXECUTIVE COLONIAL

Brand new 3 bedroom, 2½ bath brick colonial on a premium wooded lot in Wildwood Forest. With a large family room and natural fireplace, dining room, kitchen with builtins, full basement and a 2 car attached garage. $78,500

HARRY S.
WOLFE
COMPANY
33235 Seven Mile 474-5700

BY OWNER. Open Sunday, 12 to 6 PM. 3 Bedroom brick Ranch. 1½ baths, maintenance free aluminum trim. 2 Car garage, finished basement. Choice area, Joy and Merriman. $36,500. 2 week occupancy. 9312 Iowa 522-3127

IN THE TREES

It finally came in the large 5 bedroom colonial, on a lot with towering trees. This beauty has 2½ baths, a formal dining room, a kitchen and dinette, you must see it, a beamed ceiling, brickwall fireplace, with family room, a full basement and 2 car attached garage. $75,900

HARRY S.
WOLFE
COMPANY
32398 Five Mile GA 1-5660

ATTRACTIVE colonial. 3 bedrooms, 1½ baths, large family room, 2½ car attached garage, excellent neighborhood. Owner 425-7993

312 Livonia

BY OWNER. 7 Mile-Levan area. Cape Cod Colonial. 4 bedrooms, 2½ baths, dining room, first floor laundry, family room with fireplace, full basement, patio. 18477 Park lane. $71,900. Open Sunday 2PM-5PM. 474-5348

COLONIAL $52,900

FIRST OFFERING-OWNER TRANSFERRED. A Choice setting backing to a beautiful wooded area for this attractive brick colonial. 1 Family room wwith fireplace for entertaining, center foyer. 3 bedrooms, 1½ baths, full basement. Not another like it at this price.

HARRY S.
WOLFE
COMPANY
32398 Five Mile GA 1-5660

TOWERING TREES

An English tudor, on a double lot, all brick with four bedrooms and a den, 2 full baths, a modern kitchen, with oven and range, a cozy breakfast nook, a huge formal dining room, and living room with fireplace, and builtin bookshelves, a full finished basement, with fireplace, all copper plumbing and a newer furnace, 2 car garage. This home has 2800 sq. ft. $44,900

HARRY S.
WOLFE
COMPANY
32398 Five Mile GA 1-5660

WING COLONIAL. Golf course view, 4 bedrooms, 2½ baths, first floor laundry. Be settled before school, immediate occupancy. $70,500 464-6427

312 Livonia

FIRST OFFERING

In a good area of Livonia we offer you this large 3 bedroom split level with a 16 ft. modern kitchen, 1½ baths, 2 large family rooms and a 2 car garage, this beauty is carpeted throughout and offers quick occupancy. $47,500

HARRY S.
WOLFE
COMPANY
32398 Five Mile GA 1-5660

ANN ARBOR RD. - HIX AREA. Sharp 3 bedroom brick ranch, family room, fireplace, built-in range, fully carpeted. 150 ft. deep lot. A-1 area near schools, priced to sell fast. Only $42,900. Located 9168 Bassett Ct. West, owner. 464-0072 855-2114

ROSEDALE GARDENS

Another first on the market, a 3 bedroom brick ranch with a formal dining room, a modern kitchen, a full basement and 2 car garage. All this on a tree lined street. $35,900

HARRY S.
WOLFE
COMPANY
32398 Five Mile GA 1-5660

BRAND NEW 3 bedroom, 1½ baths ranch, 9 inch insulation, range included. Full basement, carpeted on large lot. 9046 Freemont. Open Sun. 1-6 P.M. $36,900 525-4538

AIR CONDITIONED, 4 bedrooms, 2½ baths, Colonial, Kimberly Oaks, assume 7½% mortgage, with $33,500 or $61,500 days. 455-3344, Eves., 422-6545

SIX MILE-Levan area. 3 Bedroom Ranch, family room with fireplace, country kitchen, 1½ baths, recently landscaped. Fully carpeted. Screeened in patio. Many extras. $58,900 464-7034

312 Livonia

HOT NEW LISTING

Unbelievable. The buy of the year on a 3 bedroom broadfront ranch home on a large fenced lot. Featuring a spacious kitchen, full finished basement, and a 2 car garage. Only $29,900

HARRY S.
WOLFE
COMPANY
33235 Seven Mile 474-5700

CASTLE GARDENS

Throw away the paint brushes and enjoy the summer in this maintenance free brick 4 bedroom ranch home with all aluminum trim and an aluminum sided 2½ car garage. Fourth bedroom could be a formal dining room, beautiful professionally finished carpeted rec. room and much more. Fast occupancy. Only $44,500

HARRY S.
WOLFE
COMPANY
33235 Seven Mile 474-5700

HILLSIDE COLONIAL

Call now to see this beautiful 3 bedroom, 1½ baths, brick colonial situated on a beautiful ravine lot in Burton Hollow. Featuring a family room and natural fireplace, walk-out basement and a 2 car garage and much, much more!! Offered at $66,900

HARRY S.
WOLFE
COMPANY
33235 Seven Mile 474-5700

312 Livonia

X-TRA INCOME?

Here's your chance! Great possibilities for this home as income with 2 bedrooms, living room and kitchen on lower level and 1 bedroom, kitchen and living room up. 2 full baths, enclosed porch over an acre, garage and much more! ONLY $59,000. CALL

CENTURY 21
CORNERSTONE 478-4660

IMMACULATE. 4 bedroom Colonial. 1½ years old. 2½ car attached garage, large country kitchen with 6x8ft. pantry, dishwasher, stove, beautiful wood rails, open stair case, large living and dining room, 2½ baths, full basement, wood insulated windows, family room with natural fireplace. 85x145 treed lot. $69,500 427-1152

NEWLY Decorated, 3 bedrooms, brick ranch, 1½ baths, breakfast room, semi-finished basement, $35,900. By owner, immediate occupancy. 477-9034

ONCE IN A LIFETIME

You can find what you NEED AND WANT all in one home! Here you'll find it with this lovely Ranch featuring 3 Bedrooms, large living room, dinette, 2½ baths, beautiful lot, and More! $38,900

CENTURY 21
CORNERSTONE 478-4660

314 Plymouth Canton

TRAILWOOD-BY OWNER. 4 bedroom, 2½ bath colonial, with private study, 1st floor laundry, central air, side entrance garage, on large lot, decorated in neutral tones, asking $85,500. 45040 Deer Run Rd., Plymouth. 455-5466

PLYMOUTH TWP. 3 Bedroom brick ranch, 1½ baths, finished basement. Carpeting throughout. 2 car garage, gas grill. Inground pool. $45,000 or best offer. 453-6551

CANTON by owner. 4 bedroom colonial, circular stairway, dining room, family room - fireplace, 1½ baths, dishwasher, range, attached garage. $56,500 459-5584

OVER AN ACRE

Of land near the city. This 3 bedroom brick ranch has large rooms plus extras. 1st floor laundry, country kitchen, 1½baths, built in 1971. Lot 210 x 300. To see this country place call us. We're here for you.

Century 21
Hartford West, Inc. 453-7600

CAMELOT WEST SUB - 3 bedroom brick colonial, 1½ baths, family room, fireplace, 1st floor laundry, 2 car garage, & patio 981-2248

HOLIDAY PARK SUB
Joy east of Haggerty

Three bedroom Colonial, family room, fireplace, 2½ car garage, many extras. 8329 Forrest. $48,900 455-1329

PLYMOUTH Twp. Trailwood Spacious modern brick ranch. 11781 Wildwing. $73,900 459-0329



FARMINGTON HILLS

Enjoy Country Living! If you seek peaceful country living, a delightful view, extra privacy, fruit trees, garden, super pool with slide, yet close to schools and shopping, then come see this lovely 3 bedroom home. 2 full baths, attached garage. $48,900. Call 261-0700 (47670)

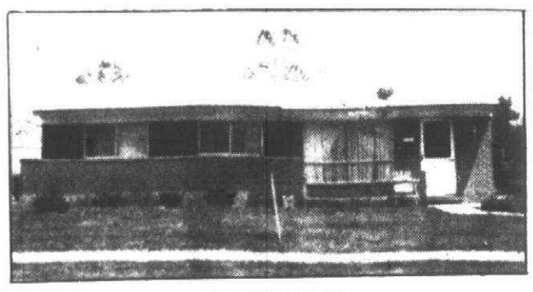

WESTLAND

Three bedroom brick ranch in lovely area of brick homes. House needs handyman's touch! Owner will consider all reasonable offers! $25,900. Call 455-7000. (46803)

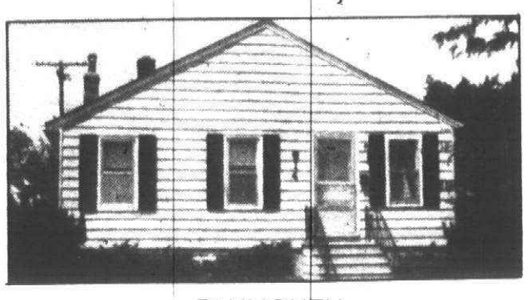

PLYMOUTH

Doll House! All aluminum ranch with formal dining room, large kitchen with stove and refrigerator. Newly decorated, spotless inside and out, full basement, forced air gas heat. Heart of Plymouth! $28,500. Call 455-7000. (48181)

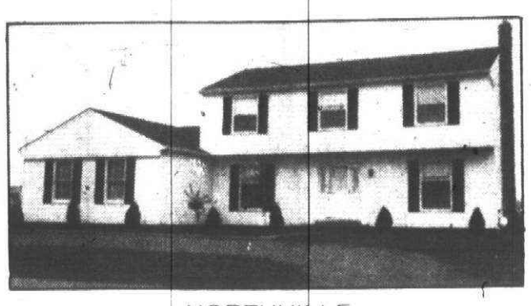

NORTHVILLE

Immaculate, tastefully decorated 4 or 5 bedroom colonial in Lexington Commons, 1st floor laundry. $75,900. Call 851-1900. (46584)

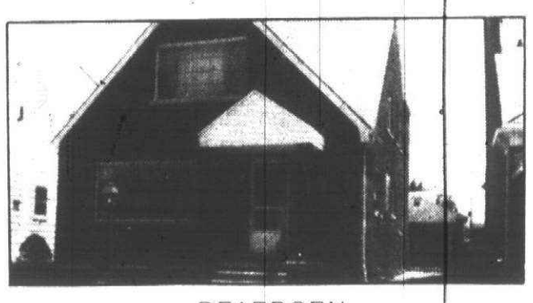

DEARBORN

Do you need room? 5 rooms and formal dining room in nice family area -2½ baths, full kitchen in basement, enclosed porch and covered patio. See it today! $44,900. Call 261-2600 (47510)

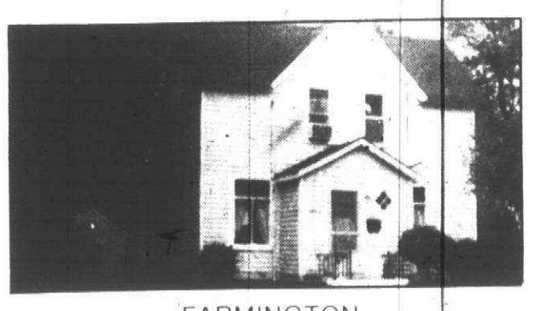

FARMINGTON

Super Area -Lovely 2 story older home-In process of decorating, finish to your own taste. Found another home, must see, like yesterday! Walking distance to shopping -3 bedrooms, 1½ baths, formal dining room. Lovely tree shaded lot. $45,500. Call 261-0700

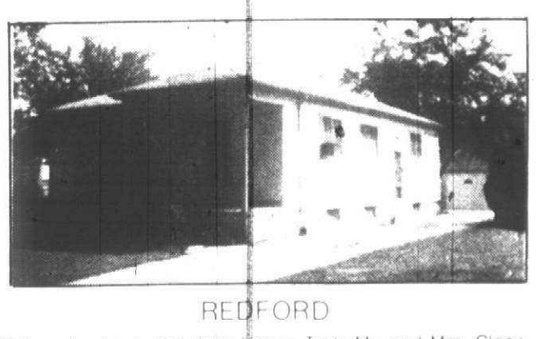

REDFORD

Extremely sharp, well done home -Truly Mr. and Mrs. Clean live here. 3 bedroom ranch -Aluminum 2 car garage, 1½ baths, wet bar in recreation room. Perfect for starter or retirees! $27,900. Call 525-0990

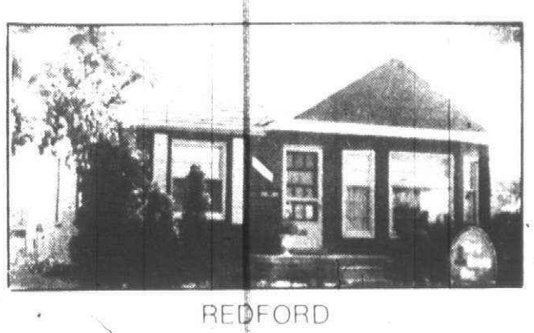

REDFORD

Keep cool in this central air conditioned 3 bedroom brick bungalow. Large kitchen, family room and recreation room on a large lot with 2 car garage. Make an appointment to see this great buy today! $36,900. Call 477-1111 (48427)

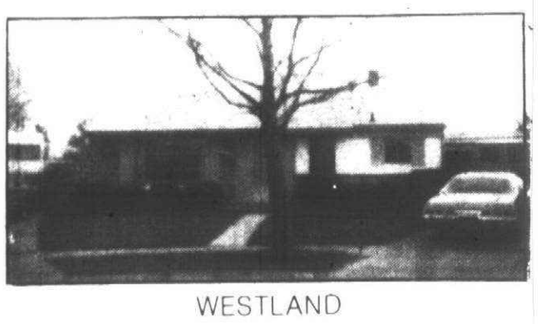

WESTLAND

Smile, you've found me! I'm all brick with 3 bedrooms, country kitchen, excellent floor plan and I'm neat as a pin. My 2 car garage is barely noticed in my huge fenced backyard. Keep smiling, I'm only $29,900. Call 326-2000 (47094)

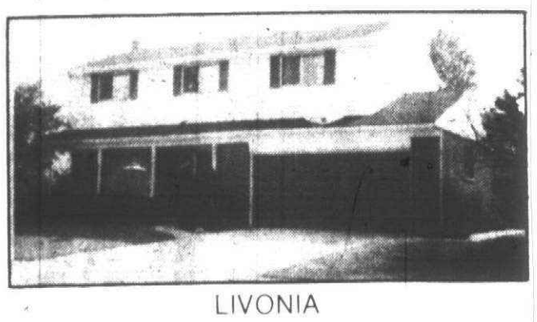

LIVONIA

Designed for the large family this beautiful brick 2 story home is located in a prestigious area and features 4 large bedrooms, large country kitchen, family room with natural fireplace. Immediate Occupancy! It won't last, hurry!! $62,900. Call 261-0700

Real Estate One.

EQUAL HOUSING OPPORTUNITIES

REALTOR®

LIVONIA

Three bedroom home that includes gas range, all light fixtures, pantry in basement, central air. Seller will accept VA assumption! $45,900. Call 261-0700

REDFORD

Family Room. Cozy, clean 3 bedroom bungalow with 1½ car garage. This home features a modernized kitchen fully carpeted and a large family room with doorwall. Good Assumption. $21,900. Call 261-2600. (47614)

Fantastic 4 bedroom tri level on quiet street. 2½ baths, screened back porch overlooks ravine lot. Immediate Occupancy! $56,900. Call 525-0990. (46027)

DEARBORN HEIGHTS

Excellent starter, all brick ranch, warmly decorated 3 bedroom home in prime area. FHA/VA terms available. Owners must sell. Pool and equipment stay if desired. $22,500. Call 261-2600. (48485)

GARDEN CITY

Nice 3 bedroom brick ranch. 2½ car garage in beautiful area. See this one! $36,900. Call 326-2000

Nice family home with 4 bedrooms. Extra big garage; walk to church, school and shopping. Great financial opportunity! Can be rezoned professional or multiple! $33,900. Call 261-0700. (47577)

PLYMOUTH

Choice corner lot. City sewer and water, paved street. Area of all brick homes! Only $15,000. Call 455-7000. (71971)

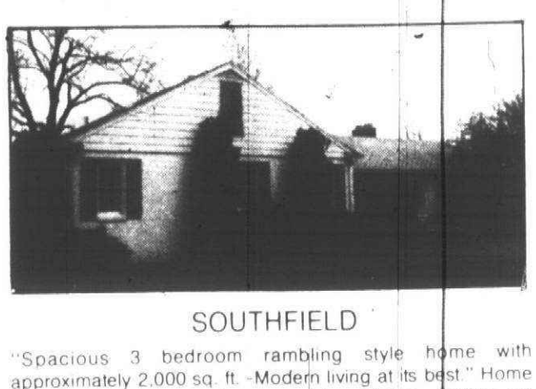

SOUTHFIELD

"Spacious 3 bedroom rambling style home with approximately 2,000 sq. ft. -Modern living at its best." Home abounds with warm decor, gracious living. Setting on approximately 1 acre. Apple and other blossoms will greet you, many birds your constant friends. $54,900. Call 261-0700 (46302)

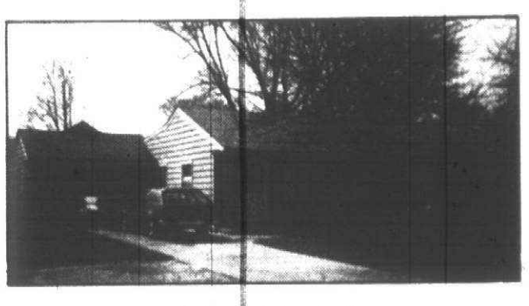

GARDEN CITY

A lucky break for some large family -3 or 4 bedrooms, a dining room, family room, large storage area and yard. Garden City Schools. $34,900. Call 274-9510 (45069)

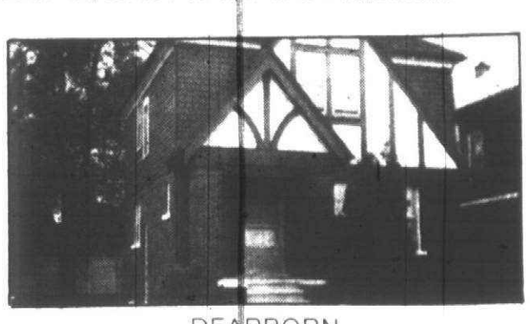

DEARBORN

Charming brick and cedar shake shingle home on a bright airy corner. 3 good sized bedrooms. Close to schools and shopping. Drive by! $32,500. Call 261-2600 (47968)

O&E

314 Plymouth Canton

BUILDER'S MODEL
SUPER BI-LEVEL
Three bedroom, 2 baths, deck off living and dining room with double doorwall, 23 x 23 family room with fireplace, 2½ car attached garage, brick 4 sides, central air conditioning. Professionally decorated with all the features expected with a model home.
$54,990
459-4840
DEMBS BUILDING CO.

DRC
PASS
WINNER

Adolph R. Zak
29645 Sheridan
Garden City, MI 48135

But you must call the Promotion Dept. of The Observer & Eccentric by Tuesday August 2, 1977 to claim your two free passes to the clubhouse at the DETROIT RACE COURSE 261-8600 ext 243.

CONGRATULATIONS!

FOUR BEDROOM quad, 1980 sq. ft., 2 car attached garage with opener, 1 full, 2 half baths, family room, 30 ft. gunite pool, carpeting, drapes. 455-0345

Drastically Reduced
PLYMOUTH - $45,000
3 bedroom ranch, custom built, 1½ baths, attached garage, corner lot, immediate occupancy.
LLOYD COURTNEY
Century 21
Hartford West Inc. 453-7600

314 Plymouth Canton

CITY OF PLYMOUTH, all brick 3 or 4 bedrooms, 3 full baths, fireplace, finished recreation room in basement, built-ins, 2 car garage, corner lot. By owner. $54,500. 459-3517

BY OWNER - Plymouth Area, 4 bedroom ranch. Hillside setting overlooking wooded ravine, walk-out 1st level, family and rec area, 2 fireplaces, 2 baths, pool. Can be sold with one or more acres. Must see. Asking price with 1 acre $84,900. For appointment call 453-5743.

$67,000
Canton Hills
This beautiful custom built 1 story split rock, features 3 bedrooms, 1½ baths, basement, built-in kitchen, natural fireplace in living room, attached 2 car garage. All on one acre. Call
Century 21
Boardwalk Div. 459-3600

PLYMOUTH TWSP., Lake Pointe, by owner. Transferred, 5 large bedroom colonial on paved cul-de-sac, 3 full baths, fireplace in family room, 2 car attached garage, full basement, extra insulation, central air, many extras. Immediate occupancy. $84,900. 455-3734

PLYMOUTH, quality built brick ranch, hardwood floors, paneled rec. room, 3 bedrooms, screened patio, gas grill, attic fan, 2 car garage with opener. $44,900. 453-4170

Feel Frustrated?
WANT CLEAN, WELL-DECORATED NEWER HOME, YET FAST OCCUPANCY? Note 4 year old brick colonial, 4 large bedrooms, master suite, 2½ full decorator baths, yards of plush paper and carpeting, dining room, cozy family room with rich wood paneling, central air, first floor laundry, basement, 2 car attached garage, garden plot yard on private court, extremely well built! Asking $62,900. Call ONE WAY, 522-6000 or 464-0800.

ONE WAY
PLYMOUTH 2 bedroom home, unfinished upstairs, divided basement, large yard. $30,900. Land Contract. 453-1608

314 Plymouth Canton

PLYMOUTH TWP. Lake Pointe, by owner. Transferred, 5 large bedroom Colonial on paved cul-de-sac, 3 full baths, fireplace in family room, 2 car attached garage, full basement, extra insulation, central air, many extras. Immediate occupancy $84,900. 455-3734

TRAILWOOD
Better than new 4 bedroom brick Colonial, 2½ baths, formal dining room, family room with fireplace, den, first floor laundry, basement, patio, side entrance garage, extra wide lot, captivating decor in earth tones, stained wood mouldings. Play brick, etc. Asking $86,900. 7½% mortgage available. Call ONE WAY, 464-0800 or 522-6000.

ONE WAY
ATTRACTIVE 4 bedroom Quad in Canton. Large kitchen with beamed ceiling, glass doors on family room fireplace, patio out back to view children in park, thermo windows, electric garage door opener and more. $60,900. 455-1777

CITY OF PLYMOUTH, 3 bedroom Brick, with fireplace, full basement, enclosed yard, carpeting 4 main large trees, 1½ bath. 459-3848

SCHOOLTIME
Immed. Occupancy
Forestbrook Village
NOW OPEN
Take a peek at this newest and most charming colonial in Canton. Approximately 2300 sq. ft. of living space located on Applewood Lande. (S. of Palmer, Just East of Sheldon Rd.) Starting at $50,990. For further information call
397-2828
OPEN 7 DAYS A WEEK
PULTE
Homes of Michigan, Inc.

BY OWNER, 4 bedroom brick colonial, 2 car attached garage, family room with fireplace, large country kitchen with Solarian floor, first floor laundry, 1½ baths, carpeted throughout, kidney shaped patio on beautiful landscaped lot. Many other features. $57,900. 981-0589

NEW OFFERING
4 Bedroom Bi-level situated on large landscaped corner lot in Plymouth Township. Central air, family room, patio deck, 1½ baths. W. of Sheldon, S. of Ann Arbor Rd. 44716 Albert. $45,500. 459-8495

316 Westland Garden City

WESTLAND, 3 bedroom ranch, 2½ car garage. $21,900. FHA or VA. $899 moves you in. Ross Realty. 326-8300

316 Westland Garden City

WESTLAND by owner, sharp 3 bedroom Ranch, paneled den, fireplace, Brick bar in partially finished basement, new carpeting and drapes, built-in dishwasher & stove, newly landscaped back yard with large patio & gas barbecue. Wired 2 car garage with work benches. Many extras. $31,900. 728-2895

OWNER Transferred - 3 bedroom colonial, 1½ baths, carpet thru out, drapes, dishwasher, stove, refrig, eratbr, large patio. $43,500. 722-1131, 981-1600

Central air
Nice neighborhood of brick homes. 3 bedroom brick bunghalow, featuring formal dining room, basement and garage at $26,900. Call 525-4200.
Integrity
Realtors

WESTLAND by owner, 3 bedroom all brick Ranch, with aluminum trim. Basement with wet bar and full bath, 1½ car garage, large lot, central air. $33,000. 729-2378

WESTLAND newly decorated 3 bedroom all brick ranch, no garage, full tile basement, curtains and carpeting thruout. Remodeled kitchen. Near schools. $28,500. After 4:30 PM, 326-7741

BY OWNER Three bedroom brick and aluminum Bi-Level, 1½ baths, large kitchend utility room, garbage disposal, portable dishwasher, large corner lot, close to all schools. Open House Sat. & Sun. noon to 5 PM. 525-0869

WESTLAND Owner - Corner lot. Three bedroom brick with family room, with fireplace, possible fourth bedroom carpeted throughout, 2½ car garage, patio, playhouse, built-ins. $32,500. 722-4107

LIVONIA SCHOOLS
Fantastic 3 bedroom brick tri-level, 1½ baths, spacious master bedroom, carpeting, enormous family room, garage, best buy. $34,900.
Castelli
525-7900

THREE BEDROOM RANCH
A tasteful home in move in condition. Full, beautifully finished basement rec. room, doorwall to patio. A must see at this value. $34,900.
Century 21
Gene Darke 2, Realtor
851-6700

WESTLAND MODERN 3 bedroom Ranch, full face brick, 1½ baths, full wall natural fireplace, studio ceilings with natural wood beams, new carpeting, gas heat, full basement, gas barbecue grill, close to schools. Immediate occupancy. By owners. $39,500. 422-7137

316 Westland Garden City

BRICK
Three bedroom, sharply decorated home, finished basement, huge garage. $32,900. Call 525-4200.
Integrity
Realtors

ALMOST NEW
Three bedroom brick ranch in mint condition, features a full basement, large roomy kitchen with dishwasher, beautiful location. Close to everything and just $32,900. Call 522-8300.
Integrity
Realtors

LIVONIA Schools, 3 bedroom full brick ranch, maintenance-free exterior, air conditioned, raised dining room, newly remodeled living room, full basement with rec room, large treed fenced lot, many extras. $32,900. 261-8598

$22,900
Super Starter, with almost new vinyl aluminum siding and almost new carpeting, make this beauty a real buy. Call 522-8300.
Integrity
Realtors

WESTLAND, 3 bedroom brick Ranch, carpeting throughout, full bath, off master bedroom, large 19 foot country kitchen, full basement, 2½ car aluminum sided garage. Livonia schools. $39,000 or best offer. 422-4706

LAND CONTRACT
Beautiful brick ranch, carpeting thru out, 23 ft. kitchen with built in dishwasher and doorwall, finished basement, gas log fireplace, covered terrace and garage. $34,900.
Castelli
525-7900

WESTLAND, by owner, sharp 3 bedroom brick ranch with family room, carpeted throughout including full finished basement. Ford Wayne area. By appointment. 729-3191

CUSTOM BUILT
Enormous ranch in the country, built in 1974, beautiful 110x220 lot, 3 spacious bedrooms, formal dining room, 2 full baths, 21 ft. family room, 2½ car garage.
Castelli
525-7900

CHERRY HILL-LEONA
JUST LISTED
Face brick ranch, beautiful area, carpeted finished basement, extra insulation, 2 car garage with automatic opener. Many more custom features. $33,900. HARRISON MOORE 427-9030

BY owner, 3 bedroom tri level, Cherry Hill - John Hix area. Tastefully decorated throughout, appliances included, 17 ft. kitchen, large 2 level covered deck off doorwall, open staircase to upper & lower levels, storage shed, many extras. $37,500. For appointment call 728-0248

316 Westland Garden City

NEW ON THE MARKET
Pleasant 3 bedroom brick ranch in a very nice area of Garden City. Dining room, family room with fireplace. Tiled basement, 2½ car garage, fenced yard. House newly decorated. Immediate occupancy. An excellent value for $37,000.
J. L.
HUDSON
Real Estate Co.
453-2210

WESTLAND - 3 bedroom brick ranch, finished basement, 2 car garage, fenced. $30,900. 0 down for Vets. Ross Realty. 326-8300

Double Lot
$23,900
in Westland. 2 bedroom, possible 3, carpeted throughout, attached garage, see this and more. Call
Century 21
Boardwalk Div. 459-3600

THREE bedroom ranch, corner lot, central air, extra large family room with 11 ft. fireplace, excellent condition, lots of extras, must see. 427-8917

$42,900
WESTLAND
Beautiful tri-level, 3 bedrooms, oven, range, dishwasher, garbage disposal, carpeting, large roomy family room, private yard, beautiful trees, 2 car garage. Gorgeous home in fantastic condition. You must see this one! Call
Century 21
Boardwalk Div. 459-3600

WESTLAND - Livonia Schools. Spotless 3 bedroom brick Ranch. Aluminum trim, finished basement with full bath, 2½ car garage. Fully carpeted. Dishwasher, gas barbecue, air. Low $30's. 421-6636

WESTLAND WINS!
With this charming Ranch offering 3 Spacious bedrooms, large kitchen, carpeting, basement, tasteful decor. Lots of storage & More! BELIEVE IT - ONLY $30,900.
CENTURY 21
CORNERSTONE 478-4660

318 Redford

BY OWNER, 3 bedroom Colonial with fireplace, finished basement, aluminum sided garage. Near schools. 1-12. $28,000. 535-1973

3 BEDROOM BRICK Ranch, country kitchen, 2½ car garage, excellent condition, well landscaped, lot of extras, low $30's. 937-9483

LOW TAXES. Convenient location to schools and shopping. 3 bedroom ranch with finished basement, and many other nice features. $28,900.
LAVERNE EADY
& ASSOCIATES
626-4711 275-4422

YEOWEE! Buy of the year. $26,900. All aluminum bungalow offering finished basement with fireplace, 1½ bath, 2½ car garage and much more. Call Cheryl Beard, Century 21, Cedar Shores. 698-1500

REDFORD AREA - Brick home, mint condition, full basement, new roof, and driveway. Must see. $27,500. 937-8589

318 Redford

UNDER 40???
YES! ONLY $36,900 for all of this 3 Bedrooms, dining room, carpeting, rec. room, basement, gas fireplace, 1½ baths, charming decor, garage and more. CALL
CENTURY 21
CORNERSTONE 478-4660

FORMAL DINING ROOM
Quality built 2 story brick 3 bedroom home on a nice deep lot. Featuring a large living room with natural fireplace, carpeted throughout, finished basement, formal dining room, 2 full baths and a 2½ car garage. Offered at $39,900.
HARRY S.
WOLFE
COMPANY
33235 Seven Mile 474-5200
TWELVE year old 3 bedroom, large kitchen, lots of cabinets, built-ins, carpeted thru out, pool. Open House Sun. 1-7. 531-0883

OWNER 3 bedroom carpeted dining room, drapes & curtains, basement, garage. 18662 Beech Daly. $23,900. 531-3752

EXCELLENT BUY
An all brick with aluminum trim, 3 spacious bedroom ranch with a full finished basement, a modern kitchen and a formal dining room, a 19 x 14 living room, all this and a garage for only $30,500.
HARRY S.
WOLFE
COMPANY
32398 Five Mile GA 1-5660

BY OWNER, brick tri-level, 2 bedroom bath, half of basement, 1 Block from St. Valentine Parish. Conventional mortgage only. $27,500. 533-4650

SHARP AND CLEAN
maintenance free aluminum ranch in excellent area of Redford. Enjoy central air conditioning, a large double lot with many trees, and lots of extras. Attached 2 car garage with opener, all appliances, smoke alarm and fire place. Don't miss this beauty. $27,900. Call 553-8700.

Thompson-Brown
BY OWNER 3½ bedrooms, 1½ baths, 11x26 living room, 1216 brick wall kitchen, 2 car insulated garage, aluminum sided, new roof, private patio, gas grill built in pool, 6 acre, new sidewalks, new wiring to code. 18803 Fox. $34,900. Being transferred. 532-6380

THE THREE "C'S"
CHARMING, COZY, COMFORTABLE. Are what describes this quaint Ranch with 3 bedrooms, dinette, carpet thru out. Cozy atmosphere, terrace with gas grill and best of all affordable at $26,900. CALL
CENTURY 21
CORNERSTONE 478-4660

SOUTH Redford - by owner, 2000 sq. ft. custom ranch, new kitchen, heated garage, fireplace, triple lot and much more. Mid $10's. 937-8548

FOUR ROOM & bath, carpeted, large basement, garage, Fenkell-Telegraph. Land contract or mortgage. 356-7508

319 Homes For Sale Wayne County

LOW $1500 ASSUMPTION
3 bedroom, 1½ story bungalow on large lot in old Redford. 7 day occupancy. Low $183 monthly payments. 535-8884

New Listing
3 bedroom, 1½ bath, beautiful rec room in basement, remodeled kitchen with built-ins, new carpeting throughout, fenced yard, 2 car garage. All this in Dearborn Hts. for only $39,900. Call
Century 21
Boardwalk Div. 459-3600

302 Birmingham Bloomfield

Large Contemporary Ranch
On Hill overlooking Walnut Lake
Excellent condition, handsomely decorated
- Over 4,00 Sq. Ft. of living space
- Over Acre of land
- 4 bedrooms (space for more)
- 2½ baths
- 2 kitchens
- 2 concrete terraces going down to a large custom built gunite heated pool with fountain
- 2½ car connected heated garage
- City water & Sewer
- Over 125 evergreens on landscaped lot with extensive use of rocks & pebbles for minimum maintenance
- Economical 4 zoned hotwater, gas heat
- Marble Foyer
- Sunken living room with cathedral ceilings
- Glass room with 28 windows & 40 ft. oak beams, having indoor barbecue pit & parquet & travertine marble floor
- Custom Hardware & lighting thru-out
- 3 fireplaces
- Lake Privileges available on Walnut Lake
- New roof & awnings
- Poof room with fireplace
- Lower level could be self-contained separate apartment

OFFERED BY OWNER $200,000
Only Serious Buyers
851-1564

BIRMINGHAM, 2 year old 2 story colonial, 3 bedrooms, 1½ baths, fully carpeted, drapes & full basement. Open house Saturday & Sunday 2-5 P.M. 250 Bird St. 644-4753

HISTORIC AREA, Birmingham, charming 2 bedroom brick Colonial, with interesting layout. Fireplace, full basement, garage, fenced yard. $47,500. Buyers only. 642-4803

ENGLISH Tudor, 5 bedrooms, 3 baths, 2 half baths, modern kitchen, den, recreation room, Bloomfield Village - Quarton School. $150,000. 646-4826

BIRMINGHAM FARMS
Four bedroom, 1½ bath Tri-Level Family room, natural fireplace, breakfast area. Attached garage, Bloomfield Hills schools, excellent condition, early occupancy. $49,500. Owner, 851-3426

BY OWNER, new Cape Cod, 6 bedrooms, 2½ baths, 2 car attached garage, luxurious family room with fireplace, formal dining room, 1st floor laundry room, full basement, Midvale School. $88,900. 647-6571

IN BIRMINGHAM 3 bedroom, 1 bath, updated kithen and bath. Recently redecorated $29,900. Possible terms. 642-0187

JUST RELEASED
Immaculate custom ranch with Hammond Lake privileges and view of water throughout trees. 3 bedroom, 2 bath sunken family room with fireplace. Huge rec room with walkout door. 2 car attached garage and more. $81,900.
EARL
KEIM
Realty North, Inc.
642-3500 681-5700

BLOOMFIELD - Open House Sunday 2-5PM. Vernor Estates Custom built 4 bedroom pillared Colonial. 3 full & 2 half baths. Library, family room, unique modern kitchen. Home has many extra features including air conditioning, 2nd family room, 2 wet bars, Roman bath, inside barbecue grill, etc. $189,000. 644-0662

BLOOMFIELD VILLAGE - 5 bedroom, 2 full, 2 half bath, 3,000 Sq. Ft. 2 fireplaces. Double lot. 2587 Bradway. Walk to schools. Open Sat-Sun. 2-4PM. 642-0863

BIRMINGHAM - Beverly Hills 2 bedrooms, living room, dining room, fireplace, basement, lots of character. $32,500. 646-5995

BEVERLY HILLS CUSTOM RANCH. 3,000 sq. ft. of luxury & convenience. Panelled library, formal dining room, family room with wet bar, lots of built-ins & storage, central air, sprinkling system. Priced for quick sale. $89,900. 642-2172

WEST BEVERLY HILLS. Excellent Condition. 3 bedroom, ranch, Florida Room, large kitchen, full basement, attached 2 car garage. Immediate Occupancy. 18630 Warwick. 646-4885

302 Birmingham Bloomfield

BIRMINGHAM, newly decorated 2 full baths, 4 bedrooms, children's play room, new carpeting in living and dining rooms, screened porch, full basement, private fenced back yard, immediate possession, open Mon. Thurs. 7-9PM, Sat. Sun. 1-5PM. 1942 Bates, off 14 Mile between Southfield and Pierce. $42,900.

FLORIDA BOUND
OWNER SAYS SELL!!
1519 Melton-Birmingham
North of 14 Mile, east of Woodward. Sharp 3 bedroom brick Ranch with finished basement, many extras. Quick possession, excellent mortgage terms. To inspect call
353-7950

BLOOMFIELD HILLS, brick Ranch, on one acre lot with many large trees, 4 bedrooms, 2½ baths, fireplace in family room, large 2 car garage. Birmingham schools. $76,500. 642-5764

Fruehauf Farms
"TRADITIONAL HOMES"
Select homes from $83,475 2500 to 3200 sq. ft. Birmingham Schools. September Occupancy available. Middlebelt at Walnut Lake Rd.
BINDER HOMES
855-1616

BY OWNER, 4 bedroom tri-level, 4 baths, 2 fireplaces, large family room, porch, sliding glass doors, screens, walk, catholic grade, high schools. $105,000. 644-6589

BLOOMFIELD Orchards, 709 Jamestown, like new 4 bedroom bi-level near I-75. Carpets, drapes, stove, dishwasher, garage, fenced yard, near schools. Assumable mortgage. Immediate possession. $38,500. Mr. Stevens. 852-4696

BY OWNER, In-town Birmingham. Newly recorated 3 bedroom English Colonial, 1½ baths, living room, dining room, den, kitchen with breakfast room, basement, 2 car garage. 935 Stanley. $49,900. 851-2288 or 645-9283

BY OWNER - CHARMING
Spacious 4 bedroom Colonial in Birmingham within walking distance to Downtown. Newly decorated includes living room with fireplace, kitchen with built-ins, panelled family room, library, dining room, carpets & drapes, patio, many closets, full basement with office. A MUST SEE. Buyers only. $69,900. 642-5752

3 BEDROOM RANCH, 2½ baths, Family Room with fireplace, large lot, Bloomfield Hills schools. Excellent Condition. $56,900. By Owner. 338-1906

ATTRACTIVE Birmingham 3 bedroom brick ranch by owner, screened patio, fireplace, kitchen appliances, dining room, finished basement, 1½ car garage. Buyers only. $48,500. 647-6238

OPEN SUNDAY 2-5. 2648 Derby, Birmingham. Living room, 3 bedrooms with full bath, family room, rec. room with ½ bath, 2 car garage. Kitchen with breakfast area. New roof. Available approximately August 15. 649-6326

INGROUND POOL
(No 1) Pleasure, quality and convenience abound this newer, spacious ranch home with 3 bedrooms, 2½ baths, family room with fireplace, formal dining room, first floor laundry and full basement. Premuim site and location. Early occupancy possible. Call for list of many extras and a personal tour.
Century 21
VINCENT N. LEE
EXECUTIVE TRANSFER SALES
553-3408

BEVERLY HILLS Exclusive Sub-Division. Brick Ranch. Beautifully draped & Decorated. Dining room, 3 bedroom, 2 natural fireplaces, 2½ baths, large paneled family room, central air. Many Extra Features. Early Occupancy. By Owner. $85,000. Call 642-4563

BEVERLY HILLS. Behind Queen of Martyrs, near 14 Greenfield. $6,000 gets you $62,500. Beautifully landscaped 3-bedroom ranch, aired library or den. Large living, dining, kitchen (all applances), 2 more bedrooms, office, huge sunken-bookshelved rec room in lower level, 2 full baths, 2 fireplaces, 2 car garage, shed, 9" insulation ceiling. Fenced, shrubberied backyard. Lovely treed lot. Quiet, excellent neighborhood. SUPERB LOCATION. Open 1-5, Friday - Sunday. Or Dial M.I.S.S. M.A.Y. 16070 Kinross, Owner.

BLOOMFIELD'S Fox Hills - 1984 Hunters Ridge, immaculate tastefully decorated 2700 sq. ft. 4 bedroom Williamsburg Colonial, family room, den, large wood deck, swim - tennis club. $81,500. 332-4612. Open Saturday & Sunday, 2-5 P.M.

BY OWNER, 2 story, aluminum brick, 5 bedrooms, 3½ baths, fenced yard, double garage, nice area, Birmingham schools. $62,500. 646-7380

BIRMINGHAM Schools, 4 bedrooms, 2½ baths, colonial, central air, electronic air filter and humidifier, nice trees, storage attic, move in condition. $68,500. 646-5352

304 Farmington West Bloomfield

W. BLOOMFIELD LOCATION
Beautiful 2 story colonial, 4 bedrooms, 2½ baths, large family room, full brick wall fireplace, den, library, 5th bedroom, winter-summer porch, secluded patio, well kept family home. Must be sold to settle estate, $88,500. Buyers only. 626-8418

THREE bedroom brick ranch in W. Bloomfield, family room, lake privileges at three beaches at Union Lake, built in range, oven, incinerator, fireplace, new roof, siding, carpet, kitchen and laundry room floor, water pump, water softener, electric TV antenna, electric garage opener, barn, beautiful 75 x 150 ft. lot with over 50 trees, split rail fence and expensive landscaping, 28 ft x 28ft. garage, wired for 110 and 240 volt hook ups, low taxes, school one block, close to shopping. $46,900. for appointment, call owner. 363-0680

DELIGHTFUL COLONIAL
4 BEDROOMS
Just listed this lovely 4 bedroom brick and aluminum colonial with immediate occupancy. 1½ baths, 2 car attached garage. Priced at only $42,900.
Red Carpet
REALTORS 522-3500

FARMINGTON HILLS
4 bedroom ranch with large country kitchen, family room with fireplace, first floor laundry, large treed lot. Only $38,500. Ask for Jube Hacker, 474-6914, Real Estate One.

FARMINGTON HILLS - a real country farm house in good condition, close to town, over 1½ acres, facilities for 2 horses, close to I-275 & I-96, 4 bedrooms, 2 baths, formal dining, large stone porch & screened back porch. $86,500. Buyers only. 478-0826

WEST BLOOMFIELD, 5 bedroom colonial. Living room, dining room, large kitchen, family room with fireplace, 3½ baths, den, 2 car garage, basement. By owner. $79,900. 851-4052

BY OWNER, Farmington Hills, 3 bedroom ranch, wall air conditioner, fenced yard, no basement. $24,900. 477-4750

Robert Bake - Realtor

PLYMOUTH!! Custom designed and built, this decidedly attractive FARM COLONIAL was placed on its expansive site to take full advantage of the terrific views to the East and to provide outside pleasure without any loss of privacy. The 4 bedrooms are all large, 2½ baths, 1st floor laundry, formal dining room with bay window, family room with fireplace and bookcases, full basement with outside access, two covered porches, and oversized 29 x 23 side entrance garage. FULL EXPRESSION TO THE FINEST OF MATERIALS IN THIS ORIGINAL OWNER HOME. $95,000. 453-8200.

CITY OF NORTHVILLE! NEW ON THE MARKET! This solidly built brick one story home of great individuality is just 4 years old and enjoys a superb location where privacy is sought and cherished. 3 bedrooms (a marvelous sized master bedroom), 2½ baths, formal dining room, the kitchen is a homemaker's dream, family room (20 x 16) with fireplace, 1st floor laundry, full basement, and side entrance 2½ car garage. $84,900. 453-8200.

THE TRADITIONAL "GOOD LOOKS" of Dutch Colonial design are accepted by all. This example has 4 bedrooms, 1½ baths, formal dining room, a lovely country kitchen, family room with fireplace, basement, and attached 2 car garage. Faultlessly decorated and including Central Air. Few can compare to this fine offering. $57,900. 453-8200.

NEVER-BEFORE-OFFERED! A CONVINCING EXAMPLE of pride of ownership— from the manicured landscaping to the fully developed interior. 4 bedrooms, 2½ baths, formal dining room, family room with fireplace, full basement, and 2½ car attached garage. IT'S WONDERFULLY PERFECT and CERTAIN TO PLEASE YOU! $61,900. 453-8200.

NORTHVILLE—COUNTRY LIVING at its finest awaits the very first owner of this custom built two story home located on 3 picturesque acres. Everything in it is of the highest quality. 4 large bedrooms, 2½ baths, formal dining room, a gracious entrance hall, a master bedroom with fireplace and private balcony, 1st level laundry, family room with fireplace, full basement, and oversized side entrance 2½ car garage. PRIVACY AND TREES, yet the convenience of nearby neighbors. AN EXCITING NEW OFFERING. $120,000. 453-8200.

1005 W. Ann Arbor Trail
Plymouth 453-8200

McKEON, INC.
REAL ESTATE
EQUAL OPPORTUNITIES
500 S. Main Street
Plymouth, Mich. 48170

NEW LISTING
White glove clean and ready for admiration. IMMEDIATE OCCUPANCY. 3 bedroom Colonial, carpeted thruout and accented with decorative touches. Country kitchen has all the extras the homemaker loves to have. Area of nicely maintained homes. $50,900.00

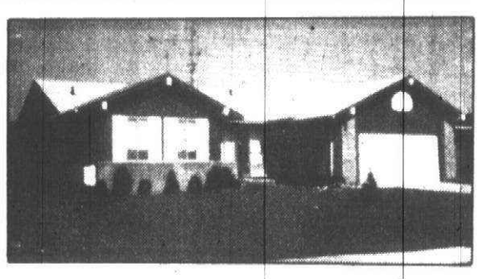

BUILT-IN BEAUTY with cathedral ceiling and exposed beams in family living area, brick wall treatment in kitchen and free-form serving counter overlooking family room with full wall fireplace. HUGE corner doorwalls frame a beautiful view for gracious dining. 3 bedrooms in private wing with main bath and private bath in master bedroom. PLUS HIS AND HER closets and make-up vanity. Also included—formal foyer with gas grill, privacy fencing and hearty plantings for a well-dressed appearance. $49,700.00.

RICH, DARK brick and aluminum exterior with sharply defined planting areas and velvet lawn. 4 large bedrooms—1½ baths, family room with fireplace and access to a beautiful patio with brick privacy wall. Basement is richly carpeted with finished ceiling and partial panelling. All window treatments and all appliances stay. 1 large 2 car attached garage. Beautifully decorated and maintained. $61,900.00.

453-6800

good people to know
Westdale
REALTORS
one of the nation's largest
21023 FARMINGTON, FARMINGTON
477-6300

MOTHER IS WRONG
When she said you have to look hard to find a brick home with a fantastic view and 3 large bedrooms, 1½ baths, 2 way fireplace, living room to family room, 2 Florida rooms, plastered and insulated 2 car garage all on a large well landscaped lot in northwest LIVONIA, call Carmen Acciaioli 477-6300 or 553-4473 (J-17)

LIVONIA
Jump out of your crackerbox! Jump into this big economy package. It's just like new, only 14 years old. 3 bedrooms, 1½ baths, split-level of brick construction and aluminum trim, lovely family room, plush carpeting, attached garage. Quick occupancy $41,900. Call Barbara Hay 477-6300 or 522-6656 (S-94)

FARMINGTON HILLS
Brick tri-level with thermopane windows all way around. 3 bedrooms, large family room, everything for solid comfort, huge kitchen has loads of cabinets and beautiful parquet floor, dishwasher, disposer, and exhaust fan, lovely ceramic tile bath, 2 car garage, large lot and more. $36,900. Call Shirley Smith 477-6300 or 478-3775 (R-76)

FARMINGTON HILLS

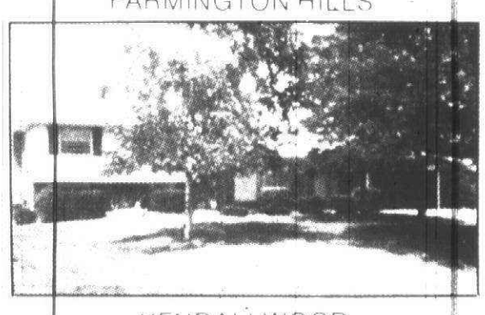

KENDALLWOOD
Custom quality tri-level for the fussy buyer! Immaculate. Pride of ownership reflected in the upkeep of this one owner home. 3 large bedrooms, formal dining room, family room with fireplace, den or fourth bedroom, 2½ baths, attached 2 car garage on large treed lot. Asking $77,900.
1ST UNITED
Weldon Clark
REALTORS
27492 Five Mile, Livonia 425-7300

SERVING ALL OF WESTERN WAYNE COUNTY SINCE 1922
GARLINGS INC.
199 N. Main
Plymouth
REALTOR

Three bedroom home on 72x287 lot in Westland. $18,500.

Downtown Plymouth, older 3 bedroom home close to everything. $33,900.

Country living, 6.5 acres with this 3 bedroom ranch, full basement and attached garage. $65,000.

Livonia, 2 bedroom starter home, dining room, fireplace. $23,500.

Plymouth Twp., central air, with this 2 bedroom doll house. $38,000.

Two houses on 1¼ acres. Live in one home and rent out the other. Good investment. Only $34,900.

453-4800 MULTI-LIST SERVICE 427-7797

EARL KEIM REALTY

from the HELPFUL PEOPLE!

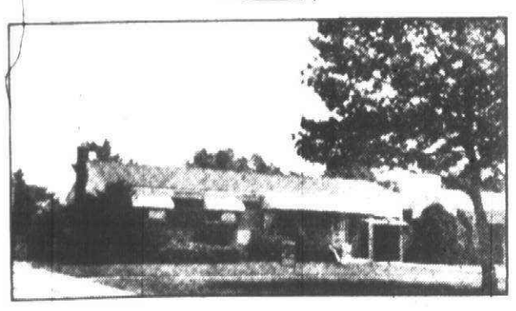

LIVONIA
IMMEDIATE POSSESSION: Brick ranch in Livonia with 3 bedrooms, Natural Fireplace, Attached garage, Family Room, Finished basement, Central Air, Carpeting and Drapes. Give us a jingle on this one.
EKR-Livonia 261-1600 $41,900

LIVONIA
MR. & MRS. CLEAN... are selling their 3 bedroom brick ranch in Merri-Lyn Farms Subdivision. 1½ baths. Modern kitchen with spacious eating area. Cathedral ceilings. Aluminum Trim.
EKR-Livonia 261-1600 $41,900

LIVONIA
THE KEY TO HAPPINESS... is right here in our office! Come in and let us unlock the door to this fine 3 bedroom brick ranch with attached 2 car garage, full basement, family room with doorwall leading to wood deck patio and spacious private yard. 1½ baths. Carpeting and drapes. In lovely Idyl Wyld Estates No. 3 in Livonia.
EKR-Livonia 261-1600 $48,500

LIVONIA
GO OUTSIDE AND PLAY KIDS... they'll love the large fenced yard plus inground pool. This brick tri-level also features 3 bedrooms. Formal dining room. Family room. Remodeled kitchen. All carpeting. In the City of Livonia.
EKR-Livonia 261-1600 $48,500

WESTLAND
New Listing - 1300 square ft. ranch with family room, natural fireplace, 2 car garage, 3 bedrooms, and huge kitchen. A real beauty - Owner has purchased another home.
$40,900 453-0012 EKR-South, Inc.

ACREAGE
Ten Acres in Plymouth School District. 330 feet of frontage on Hanford Rd. Area of nice homes, slightly rolling, with many young trees.
453-0012 EKR South, Inc.

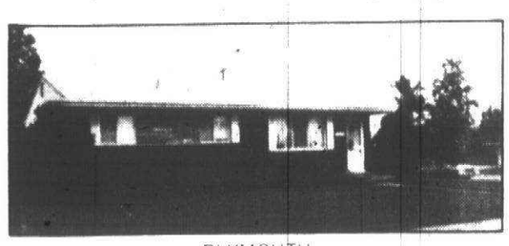

PLYMOUTH
Moving Out of State. Client says SELL! Reduced to $49,000, located in Plymouth Township. 3 bedroom brick ranch with full basement, family room and fireplace, attached garage, all in excellent condition.
453-0012 EKR South, Inc.

CANTON
Old World Charm and on 1 Acre too! 2 story, older, all brick home, features 4 bedrooms, formal dining room, country kitchen, full basement, and gas heat. Fruit trees, garden space and 2 garages - all for just $52,500.
453-0012 EKR-South, Inc.

EARL KEIM of Dearborn, Inc. LIVONIA OFFICE
15707 FARMINGTON RD., LIVONIA
EARL KEIM REALTY
261-1600
OUR OFFICE HOURS
Mon. thru Fri. 9:00 to 9:00
Sat. and Sun. 9:00 to 6:00.

EARL KEIM South, Inc. Plymouth Office
1115 South Main, Plymouth
NATIONWIDE member FIND-A-HOME
453-0012
Mon. thru Thurs. 9:00 to 9:00
Friday 9:00 to 6:00
Sat. 9:00 to 8:00
Sunday 10:00 to 5:00
EARL KEIM REALTY

304 Farmington West Bloomfield

FARMINGTON HILLS Immediate occupancy 4 bedroom colonial Central air and more Immaculate Save $4000 before listing $66,900 or offer 477-6158

LIKE FREEDOM FROM THE CITY? You should see this 4 bedrooms up, 2 bedrooms down quad level, central air, 3 car garage, nestled in a beautiful country area, with plenty of lakes and streams $87,900

Cranbrook
Assoc. Inc. Realtors
681-6600 358-5522

FARMINGTON'S BEST BUY
Beautiful 4 bedroom brick Colonial, 3 up & 1 down 2 full baths, plus half family room natural fireplace 2½ attached garage, asking $59,900 Your terms See make offer Call

LEW SMITH
CENTURY 21
CORNERSTONE 478-4660

WEST BLOOMFIELD by owner, 3 bedroom brick ranch, formal dining room, Solarian kitchen, 2-way fireplace, large paneled family room plus 9x12 storage room, central air, 2½ car garage with automatic opener, huge fenced lot with mature fruit trees, newly decorated, mint condition, many extras $59,900 Open Saturday & Sunday 12-4pm 5439 Cambourne, Briarcliff Sub. Just west of Middlebelt Just North of 14 626-4501

FARMINGTON HILLS-cozy and neat 2 bedroom home, 1½ car garage, low, low heat bills and low taxes $23,500 Call Gary L. Tousley Real Estate 474-2045

West Bloomfield
4 ACRES 4 BEDROOMS
Fresh country feeling and yet only minutes to everything including a short walk to private beach on Upper Straits Lake, is this 4 bedroom brick home nicely situated on a 4 acre parcel and a barn for your horse West Bloomfield schools and good occupancy $69,800 Call 363-8307

OLD ORCHARD
Inc. Realtors

BY OWNER Farmington Hills, Independence Commons, 4 bedrooms, 2½ bath colonial, first floor study and laundry, complete home security system, Beautiful inground gunite swimming pool, too many extras to mention A must to see Shown by appointment only 477-6054

WEST BLOOMFIELD custom brick and stone Ranch 3 Bedrooms, 2½ baths, large family room with 2 way fireplace Full basement, 2½ car garage Large lot Extras Owner $83,900 363-7343

FARMINGTON HILLS, 2 bedroom, nice treed lot, by owner, $25,500 626-0711

304 Farmington West Bloomfield

FHA-VA
O. K.
For this 3 bedroom face brick ranch Great [illegible] ption, close to schools Built in 1973 All for only $24,900 Call today

Century 21
Boardwalk Div 459-3600

BY OWNER, Farmington Meadows, 3-bedroom tri-level, 1½ baths, family room, natural fireplace, carpeted, appliances $49,900 477-9391

FAMILY KITCHEN, 5 bedroom up, slate foyer, 2 family rooms, den, 22ft 1st floor laundry, finished basement, beautifully wooded lot, Farmington Schools Many custom extras Owner moving overseas Must Sell Asking $99,000 626-4151

VACANT & ANXIOUS
Situated in a desirable area of Farmington Hills is this 3 bedroom brick tri-level home. A sound home that needs a handyman to fix it up. Priced far below the market at $38,900

HARRY S.
WOLFE
COMPANY
33235 Seven Mile 474-5700

HOLLY HILL FARMS is the location of this unique contemporary home, 5 bedrooms, large family room, a dark room, 2 fireplaces, heated garage, lots of trees on a large lot, 2,900 sq feet of convenience and fun living $97,500 626-1419

FARMINGTON HILLS, by Owner, Briarhill Sub Clean Quad 4 Bedroom, living room, dining room, family room with fireplace, 2 baths, basement, new carpeting, large lot $66,900 661-0354

ELEGANCE THROUGHOUT
many custom features enhances the beauty of this 3 bedroom plus library and finished basement This prestigious condo community deserves your attention Excellent occupancy $98,500 Call 553-8700

Thompson-Brown

LOTS OF ROOM!
See this large lot, with large home Close to schools and shopping, 1½ story aluminum sided, formal dining room, 1½ baths, FOUR bedrooms, fireplace, new, sharp kitchen Only $35,900

ELLIS 476-1700

304 Farmington West Bloomfield

A CIRCULAR DRIVE
graces this fine custom 4 bedroom plus den home with privacy and room for a tennis court, 3½ baths, many built ins in beautiful Normandy Hills. Call for your personal inspection of this exceptional property $129,000 Call 553-8700

Thompson-Brown

FARMINGTON HILLS, new Custom Built Ranch Homes 3 bedrooms, 2½ baths, living room, dining room, family room with natural fireplace, laundry room Very well built, well insulated Full basement, 2 car attached garage Open Daily & Weekends 9-5 30191 Gladstone & 30190 Ardmore, off Orchard Lake Rd., north of 13 Mile, west on Firwood to Ardmore
PADULA BUILDERS

W. BLOOMFIELD, new home area Custom all brick & stone ranch, 3 bedrooms, 2½ baths, extra large family room with 2 way white Tennessee Marble fireplace, spacious living room, dining, kitchen, first floor laundry, pantry, full basement, extra large garage, large lot, circular drive. By Owner $83,900 363-7343

PINE LAKEFRONT
approx 200 x 500 (includes 100 x 500 vacant lot) 5 bedroom home, 2½ baths, 3car garage, 3 bedroom guest house and boathouse Enjoy last opportunity to build on Pine Lake $200,000 Call 553-8700

Thompson-Brown

BY OWNER - Farmington Schools, 32308 Leelane Rd., 3 bedroom brick ranch, aluminum trim, 1½ baths, 15x15 family room, finished basement, central air, many extras, close to schools & shopping Buyers Only High $40's Shown by appointment Gr-4-1031

CUSTOM DESIGNED - contemporary bi-level. Lots of glass 4 bedrooms plus library, 3 full baths, huge country kitchen with fireplace, Florida room screened & glassed with BBQ & vent fan, many, many custom features! High lot with dramatic view $105,900

Chamberlain
626-9100

WEST BLOOMFIELD, by owner, 3 bedroom brick ranch, formal dining room, solarium kitchen, 2-way fireplace, large paneled family room plus 9x12 storage room, central air, 2½ car garage with automatic opener, huge fenced lot with mature fruit trees, newly decorated, mint condition, many extras $59,900 Open Saturday & Sunday 12-4pm 5439 Cambourne, Briarcliff Sub. Just west of Middlebelt Just North of 14 626-4501

W. BLOOMFIELD Hammond Lake privileges, large all brick custom ranch, 3 bedrooms, ½ baths, central air Florida room, finished rec room, large treed lot, lots of extras, prestige area By owner, priced to sell, $64,500 Buyers only 338-6098

FARMINGTON 2 bedroom, 2 baths, basement, fenced yard, swimming pool, close to school & hospital, land contract, $15,800 478-4874

CUSTOM COLONIAL
4 bedrooms on wooded ⅗ acre, 3 years old, well kept Fully landscaped with 2 decks, 2½ baths & 1st floor laundry. Fully carpeted, drapes, air conditioning & many extras. By owner $86,900 851-2493

306 Southfield Lathrup

SOUTHFIELD & 12 MILE AREA 3 bedroom brick ranch, attached garage, finished basement, air conditioned, new carpeting, drapes Mid $30's 559-5045

THREE BEDROOM aluminum ranch, 1½ baths, family room, full carpet, built-ins, 2½ car garage, 12 Mile-Southfield Rd area 557-7517

BY OWNER, 3 bedroom brick ranch, carport, 2 sheds, enclosed yard with patio, air, $28,500 559-1499

BIRMINGHAM SCHOOLS. By owner, Green Trees North, like new 3 bedroom, 2½ bath Tri Level, 13 x 27 family room, den or fourth bedroom, walk to schools, close to swim club Move in condition Many extras, $64,900 647-0732

THREE Bedrooms, 1½ baths, family room with fireplace, carpeting throughout, 2 car garage $41,900 356-2937

306 Southfield Lathrup

20 FT. FAMILY ROOM
Face brick, 7 room home, has 3 bedrooms on one floor, gas heat, patio, 78 X 190 foot lot Garage $41,900

TEPEE REALTY
25200 Five Mile 533-7272

BIRMINGHAM SCHOOLS
By owner, buyers only, Well kept Cranbrook Village, 4 bedroom brick & aluminum colonial with 2½ baths, central air, paneled family room with raised hearth, brick room, kitchenette, carpeted, Solarian floors, full basement, Walk to elementary & high schools $62,900 By Appointment 647-0463

BY OWNER - Cranbrook Village, north of 12 Mile, west of Southfield Clean, well-maintained & landscaped 4 bedroom Colonial Carpeting throughout Large panelled family room with fireplace, separate dining room, kitchen with builtins & eating area CENTRAL AIR Walk to public & parochial schools Subdivision swim club $61,000 559-2554

LATHRUP
California 7 room brick quad, 3 bedrooms, 2 baths, extra large kitchen with built-ins, 2 car garage, exclusively attractive area Price reduced
S. M. THOMAS CO.
772-9494 939/4546

BEACON SQUARE COLONIAL - Highly desirable area of Southfield, 4 bedrooms, 2½ baths, bright kitchen with all builtins and separate dinette, newly decorated family room, plus library, decorator carpeting and drapes throughout New on the market and priced to sell $69,900

Cranbrook
Assoc., Inc. Realtors
681-6600 358-5522

BY OWNER - Contemporary Ranch Family room, Builtin kitchen with dishwasher, central air, heated garage with opener $32,900 559-3919

BEAUTIFULLY maintained Ranch Exceptionally large 2 bedrooms, 1½ baths, 2 car garage, central air & humidifier, tiled basement Many extras By Owner $43,500 557-1478

CRANBROOK VILLAGE Move in condition Three bedroom ranch on well treed lot, panelled family room, large kitchen, with heating area, formal dining room, cathedral beamed living room, unique entry way in foyer, attached 2 car garage, walk to park $52,500 559-3703

Peaceful Setting
PLEASANT NEIGHBORHOOD
Surrounds this 3 bedroom colonial brick and split rock exterior home, with 1½ baths, country kitchen with extras, family room with natural fireplace, basement attached 2 car garage, extra deep lot with garden plot Asking $46,900 Call ONE WAY, 522-6000, or 464-0800

ONE WAY

CLEAN 4 bedroom, 2 baths, 2 fireplaces, full basement, 2½ attach garage on wooded acre lot with 20x40 inground pool Asking $75,000 See the many extras For appt 358-0216

5PM SOUTHFIELD 1ST SHOWING by owner, 3 bedroom ranch, on ½ acre, family room with fireplace, study, 1½ baths, 2½ car garage with opener, central air, central vacuum system, many extras, immaculate condition, must see to appreciate $51,000 356-0129

COUNTRY IN THE CITY
You will love this extra cute 3 bed room brick and aluminum ranch, country kitchen carpeted throughout, finished recreation room with bar, extra deep lot, country atmosphere, less then 5 years old asking, $29,600 Call One Way 464-0800 or 522-6000

ONE WAY

CRANBROOK VILLAGE - Contemporary 3 bedroom ranch, 1½ baths, cathedral ceilings, fireplace, 2½ car garage, large treed lot $46,500 Appointment 559-3669

SOUTHFIELD
KENTFIELD MANOR SUB
NEW RANCHES & COLONIALS
FROM $39,990
OPEN 1-8PM Daily and Sunday Closed Thursday Located on Goldwyn, just North of 10 Mile, 1 block West of Greenfield
SCHRAM REALTY CO.
Mod. 569-6841, Ofc 851-3800

BY OWNER, 3 large bedrooms, 1½ bath colonial, family room with natural fireplace, 2 car attached garage with electric opener, central air, humidifier, large backyard with barbecue plus many extras $50,900 Open Sunday 2 to 5 or by appointment 18188 Jeanette 559-4513

306 Southfield Lathrup

BY OWNER, beautifully landscaped 4 bedroom quad, Choice location in Greentrees Subdivision Large family room with fireplace, finished basement, carpeted throughout, finished laundry room with builtins, 2½ car attached garage Walk to public and parochial schools. Open House Sun 2-5 PM, buyers only 358-1079

SOUTHFIELD, 25330 Peekskill One Acre Beautiful location Large brick ranch, 3 bedrooms, 2 baths, air conditioning, Land contract, $55,000 After 6 P.M. 356-2083

308 Rochester-Troy

TROY, Windmill Pointe, attractive 3 bedroom, 2½ baths, Dutch Colonial, central air, quiet cul-de-sac, large lot, walk to schools Immediate occupancy, $51,900 528-2774

SHELBY TWP Unique 4 bedroom, 2½ bath quad 2200 sq. ft. all brick, central air, ½ acre wooded lot, $77,900 651-9299

FIVE BEDROOMS
Den, Family Room, First Floor Laundry, 3 baths, Walk to schools & swim- Tennis Club Wooded site, professionally landscaped Backs to 5 acre wooded nature area 16 Mile - Coolidge Area $89,900
BY OWNER
643-0377

ROCHESTER - 4 bedrooms, family room, full basement, country sized lot, 5% commission, LO65, Sir, 731-6300

Rochester Schools
Fairview Farms
IMMEDIATE OCCUPANCY on this 2600 sq ft new colonial. This home features the Pulte upper and lower bonus space concept which affords space for 5 bedrooms and 2½ baths 8¼% financing available Mid 60's Call for details
OPEN 7 DAYS
651-0030 or 661-2500

PULTE
Homes of Michigan, Inc.

ROCHESTER, Cape Cod Colonial Custom built, 1½ acres in Oakland Twp 3 Spacious bedrooms, living room, dining room, family room with fireplace, 1st floor laundry, 2½ baths, 2100 Sq. Ft. Must see to appreciate 652-9156

SPACIOUS 4 bedroom colonial in Troy. Large country kitchen overlooks sunken family room with fireplace, di large dining room, living room, outstanding raised brick patio, finished basement with separate workshop & darkroom, attached 2½ car garage with open ers professionally decorated, many extras $59,500 689-3713

BY OWNER, 3-bedroom ranch, 100 x 136 lot, approximately 1600 sq. ft. living area, large family room with brick fireplace, country kitchen with large dining area, 1½ baths with colored fixtures, first floor laundry room, brick walled porch built with foundation for future Florida room Patio, basement, 2½ attached garage extra large, electric stove, dishwasher, curtains included Off Long Lake Road, between Livernois and Rochester Road Built 1972 Call for appointment after 6 P.M. $61,900 879-0670

TROY ½ acre lot, 3 bedroom brick ranch, 2 fireplaces, 2 full baths Big Beaver & Adams area $62,900 Owner 647-8869

PULTE HOMES
FORESTVIEW VILLAGE
IN TROY
New Williamsburg Colonial 2100 sq. ft. 88 x 120 lot 8¼% Mortgage 60-Day occupancy $57,990 Ask about Lot #115 Other models available from $50,990
641-7311

PULTE
Homes of Michigan, Inc.

ROCHESTER - University Hills - Custom ranch near swimming, tennis, schools, church Brick and wood interior Cathedral ceilings Formal dining Fireplaces in living, family, and recreation rooms Wet bar, central air, sprinkler system Pool membership included By Owner 651-7387

TROY BY OWNER 3,200 sq. ft Colonial, 4 bedrooms, 2½ baths, den, first floor utility $94,900 Call 649-1359

308 Rochester-Troy

ROCHESTER, spacious Colonial, over 3200 sq. ft. On beautifully private acre plus lot. 4 large bedrooms, plus in-law apartment/master suite, 3½ baths, 2 fireplaces Recently remodeled kitchen exposed family room, Dead end street Buyers only 375-0075

ROCHESTER, September 1 occupancy, 4 bedroom colonial, gas heat, library, formal dining, large kitchen, full basement, $85,000 375-0330

TROY, Raintree Sub, 2275 sq. ft. 4 bedroom colonial, 2½ baths, family room, wet bar, fireplace, central air, 1st floor laundry, basement, drapes, carpeting, $68,900 524-2020

Rochester Farms
TIENKEN RD.
4 bedroom, 2200 sq ft colonial on a premium lot, many extras $60,415
Call Barbara Kotula
652-4550

PULTE
Homes of Michigan, Inc.

ROCHESTER 3 bedroom Ranch, fireplace, full basement, 2 car attached garage, beautifully landscaped ½ acre lot, low $50's 652-1378

294 FIRST ST 2 bedrooms, 1½ baths, stove, refrigerator, garbage disposal, compactor, central air, 1 car garage $30,500 882-8200

309 Northville-Novi

NORTHVILLE COLONY 4 bedroom, 2½ bath Colonial with family room & fireplace, large lot Side entrance garage $74,900 455-9006

NORTHVILLE COMMONS
The ultimate for entertaining over 3000 sq. ft. of living area with a large formal dining room, a beautiful kitchen with deluxe built-ins, a cozy family room with attractive fireplace, with doorwall to patio, also a first floor laundry, full basement, and attached garage, and too many extras to list $117,900

HARRY S.
WOLFE
COMPANY
32398 Five Mile GA 1-5660

BY OWNER, 6 year old 3 bedroom home in Novi. This spacious house features large country kitchen with builtins, formal dining room, family room, 2 fireplaces, 2 full baths, first floor laundry, air conditioning, full basement, 2 car attached garage, large fenced lot, many extras $62,900 349-1924

EQUAL
to its superb surroundings, this custom 4 bedroom Cape Cod has long been admired by passers by in Edenderry Hills. The gracious living room has a fireplace as does the family room Formal dining room features handsome moldings and builtin cabinets An unusually large dinette adjoins kitchen Screened porch offers a restful view of the woods $155,000 Call 261-5080

Thompson-Brown

FOUR bedroom, Novi, Colonial, by OWNER, 2½ baths, formal dining room, family room with fireplace, central air, kitchen with built-ins, dinette Patio with gas barbecue, carpeted, 30 day occupancy, 3 yrs old $60,000 348-2282

NORTHVILLE
Huge 2200 sq ft ranch, 3 bedrooms, 22 ft living room, 3 fire places, terrace on ¾ acre with lots of trees, $53,900

JAMES C.
CUTLER
REALTY
349-4030

NORTHVILLE Colony Estates Lovely 4-bedroom, 2½ bath colonial First floor laundry, formal dining, family room with fireplace Professionally decorated and landscaped wood thermal windows Priced to sell $76,900 Buyers only call 465-4678

CHARMING
four bedroom Cape Cod in desirable neighborhood Master bedroom suite on first floor Family room with fireplace lends itself to easy entertaining First floor laundry Enormous walkin closets $112,000 Call 261-5080

Thompson-Brown

LEXINGTON COMMONS, S
Picturesque Colonial
Charming 4 bedroom brick colonial Featuring formal dining room, family room with Bay window and fireplace, recreation room, den, first floor laundry, patio, attached side entrance garage, approx 2,850 sq. ft. of living space On court setting, this is the same home now being built in Sheffield Estates IMMEDIATE OCCUPANCY Asking $93,900 Make an offer Call ONE WAY, 522-6000 or 464-0800

ONE WAY

NORTHVILLE
ENGLISH TUDOR - In prestigious Shadbrook, 2700 sq. ft. includes 4 bedrooms, 2½ baths, 25 ft. living room, formal dining, family room with fireplace, breathtaking new Florida room, full basement, 2 car attached garage, underground sprinkler on half acre, $125,000

JAMES C.
CUTLER
REALTY
349-4030

NOVI, 3 wooded acres, 3 bedrooms, family room, 2 full baths, fireplace, newly decorated, new carpeting By owner 349-4652

310 Union Lake Commerce

FOUR BEDROOM 2/12 bath Tudor Colonial Family room, full wall fireplace Separate dining room Marble sills 2 car attached garage First floor laundry Appliances Situated on 1 acre treed lot behind Morey's Golf Course with lake privileges A bargain at $79,900

ROUNDTABLE
Associates, Inc.
363-8337

COMMERCE
¾ ACRE TREED YARD
Good sized older ranch with 2 bedrooms, woodburning fireplace in living room, full sized basement, over sized 2½ attached garage, in good location Owner asking $34,900 but wants all offers Call 363-8307

OLD ORCHARD
Inc. Realtors

311 Homes For Sale Oakland County

WOLVERINE Lake priveleges Nice neighborhood 3 bedroom ranch, attached garage Full basement, with workroom and office Well kept, nicely decorated By owner Buyers only, $41,500 624-0098

311 Homes For Sale Oakland County

AXFORD ACRES - HIGHLAND - Before you build, look at this! It's a brand new brick ranch 3 bedrooms, full basement, 1½ baths, 2½ car garage, large lot with lake privileges, and located in beautiful Axford Acres Priced right, too $51,900

ROUNDTABLE
Associates, Inc.
363-8337

PLEASANT RIDGE, 58 Wellesley, Dutch Colonial, 3 bedrooms, fireplace, formal dining room, Sun deck, decorator shades throughout New roof, 2 car garage, kitchen $32,900 Evenings 642-6639

ROYAL OAK
Charming brick colonial in mature neighborhood 3 bedrooms, 1½ baths, beautiful natural fireplace in living room, formal dining room and recreation room, very tastefully decorated, $41,500

Century 21
ROBEC PROPERTIES
851-7711

VILLAGE OF OXFORD, by owner, 1st time, modern ranch, 9 rooms, 4 bedrooms, basement, large lot, deck, golf green, evenings or weekends 628-3866

320 Other Surburban Homes For Sale

BY OWNER SYLVAN LAKE 4 Bedroom brick tri level 2½ Baths Family room with fireplace kitchen with built ins attached 2½ car garage central air walk out patio with gas grill Sylvan Lake Privileges Buyers only Evenings & weekends 682-0783

FOR SALE by owner 8267 Woodbine desirable north Dearborn Heights 1½ story three bedrooms basement aluminum siding 1½ car garage lovely porch and yard $27,500 563-0383

MILFORD AREA beautiful custom ranch three years old, on 2 acres Dunham Lakes vicinity Three bedrooms dining room 2 full baths family room full wall natural California driftwood fireplace and sunken living room $71,500 1-887-1758

SMALL FAMILY HAVEN
Enjoy this clean recently redecorated 1 floor home Low maintenance Close to shopping, low utility costs Immediate occupancy $17,850

ROSEDALE PARK
Large well kept 1½ story home Large rooms with natural fireplace in living room Enclosed terrace, excellent condition, rec room Fenced yard 1 block to transportation $26,900

TEPEE REALTY
25200 Five Mile 533-7272

CLARKSTON Across Cranberry Lake Large brick ranch nearly ¾ acre terraced lot 4 bedroom 2½ bath 2½ car garage fireplace family room $69,900 Owner 625-2135

BRIGHTON 1-96 - US 23 area Three bedroom ranch finished basement family room with fireplace 2½ car attached garage, central air conditioning 1700 sq ft 227-7936

SOUTH LYON 3 bedroom tri-level 1½ baths natural fireplace in family room 27 ft pool cabana well landscaped $38,500 477-0438

Lake Living
in Brighton in this beautiful Cape Cod 3 bedrooms possible 4 2½ baths basement 2 car garage on almost an ½ acre for $59,900 Call

Century 21
Boardwalk Div 459-3600

SHELBY by owner 4½ miles E of Rochester 3 bedroom brick ranch large basement family room with fireplace 2½ car attached garage 1½ baths first floor Laundry plaster walls hard wood floors marble sills $57,900 731-1328

FOR sale by owner 3 bedroom 1½ Story bungalow aluminum siding porch 1½ garage full basement 278-0464

322 Condominiums For Sale

NOVI Three bedroom brick 1½ baths appliances finished basement fireplace carpeting and drapes with garage country place 349-3079

TOWNHOUSE condo by owner 14½ Crooks Rd 3 bedrooms 1½ baths corner unit central air fireplace appliances drapes pool excellent condition After 6 pm 549-2435

322 Condominiums For Sale

TROY Corner Townhouse 2 bedrooms 1 full two half baths base ment central air appliances patio attached carport pool $37,500 362-3327

RANCH STYLE
SHARP 2 bedrooms carpeted throughout Wet bar in living room 1st floor laundry low traffic area Desirable North Canton Priced to sell at $23,900

Realty World
CHAPMAN BROS W 459-3700

PEBBLE CREEK CONDO Exquisite B unit 2 bedrooms appliances included carpeting & draperies $82,000 Shown by appointment Telephone 851-0283

KEATINGTON Lovely 2 bedroom Kitchen appliances garage beach & lake privileges By owner $23,500 391-3814

BLOOMFIELD area luxury condo, 2 bedroom 2 bath, newly decorated end unit pool Call after 6 P.M. 647-1900

LAKEWOOD PARK CONDO
Beautifully maintained and decorated 3 bedroom 1½ baths family room basement attached garage central air Premium end unit Good access to 275 and 696 $42,000 Call 553-8700

Thompson-Brown

NOVI 3 bedroom 1½ baths appliances carpeting drapes basement with garage central air fireplace Country Place Condos 349-3079

FIRST time offered spacious South [illegible] condo 3 levels paneled family room laundry room cedar closet living room kitchen dining area 2 spacious bedrooms 1 full bath 2 half baths walk in closets central air custom drapes on beautifully landscaped courtyard $45,500 Call after 5 pm and weekends 355-5574

2 BEDROOM Townhouse Condominium central air newly decorated storm windows 1½ baths appliances Maple & Eaton Area After 5pm 644-5193

KINGS COVE Rochester 3 bedrooms finished basement 1½ baths 2 car garage end unit many added appointments By owner $55,000 firm 651-1984

ENJOY
the good life in this nicely done three bedroom home in Northville Formal dining room sunken living room Kitchen appliances included Premium lot with view of Crystal Lake Clubhouse swimming pool tennis courts $39,900 Call 261-5080

Thompson-Brown

NOVI 2 bedroom central air garage beautifully decorated refrigerator stove dishwasher drapes $31,500 Built 1976 261-8638

TROY Northfield Hills 3 bedroom 2½ bath Center entrance Colonial with den finished patio Separate office and recreation room This Kingston with central air electronic humidifier & intercom faces the woods & is offered By Owner At $52,900 For Immediate occupancy Call Weekdays 9-5PM 334-1367 After 6PM or Weekends 641-7626

326 Duplexes For Sale

BI-LEVEL
DUPLEX in Canton Twp 4 bedrooms carpeted throughout 2 baths family room central air built in oven and range and dishwasher fenced yard attached garage Great assumption for $36,700 Call

Century 21
Boardwalk Div 459-3600

WESTLAND
DUPLEX
BRICK appliances separate utilities Rents $245 each side $34,900
R. Perry Realty 478-7640

330 Apts. For Sale

PLYMOUTH Triplex each unit own utilities carpet air furnace stove refrigerator Built 1971 Owner 453-4979

WATERFORD HIGHLAND 12 Units each off M-59 (Highland Road) Finest location Brick appliances carpeting air many extras Terms
R. Perry Realty 478-7640

332 Mobile Homes For Sale

MARLETTE 12 x 60 2 bedrooms air appliances shed new drapes and carpeting Can stay on lot Must see to appreciate 453-1749 or 453-2569

332 Mobile Homes For Sale

MANOR Mobile home 12X58 furnished air conditioner can stay on lot $5,000 [illegible]

DARLING
Manufactured
Homes
Featuring
MARLETTE
SKYLINE
FAIRPOINT
ON NOVI RD
(1 block S of Grand River)
NOVI 349-1047

BUDDY 14x70 awning and shed $8400 After 6PM [illegible]

SPECIAL
NEW 2 BEDROOM
$885
Down
LITTLE VALLEY
Corner 8 Mile & Merriman
476-4072

BARON 1974 14x60 2 bedroom completely carpeted dishwasher disposal shed Plymouth area [illegible]

338 Lots And Acreage For Sale

IN CITY of Rochester desirable building site on quiet residential street One of the last available eves 651-3450

IN CITY of Rochester desirable building site on quiet residential street One of the last available Evenings 651-3450

HARTLAND area 5 and 10 acre parcels or all 80 acres Perc OK Owner Eves 437-1863

GOLF COURSE lot Farmington Hills Trees interesting terrain city water and perc Owner W Lanphar, Days 255-4000 eves 476-0083

DRC
PASS
WINNER
J. Helen Feldter
19040 Parklane Drive
Livonia MI 48152

But you must call the Promotion Dept. of The Observer & Eccentric by Tuesday August 2, 1977 to claim your two free passes to the clubhouse at the DETROIT RACE COURSE 261-8600 ext 243

CONGRATULATIONS!

DESIRABLE
ten acre building site on blacktop road West of Plymouth Good soil conditions Attractive terms available Plymouth school district $27,500 Call 261-5080

Thompson-Brown

BEAUTIFUL 110 ft laketront at Mirror Lake Jackson County [illegible]

BLOOMFIELD Wooded building lot overlooking Walnut Lake After 6pm [illegible]

Choice 5 Acre Building Site ON Goldsmith off 8 Mile Lois Aukerman Broker 1-517-389-7615

WOODED ACREAGE approximately 4½ acres with city water sewer gas and Rochester schools ask for Wilma Collins Gerardot Inc Realtors 651-6175 [illegible]

BEAUTIFUL
building site with 150 frontage in West Bloomfield Lake privileges on Upper Straits Lake Has current perk test $16,900 Call 261-5080

Thompson-Brown

ROCHESTER ½ acre lot Rochdale Sub all utilities [illegible]

BIRMINGHAM 55X160 wooded lot on Bates $16,000 After 6pm [illegible]

BLOOMFIELD HILLS Beautiful building site approximately acres partially treed partially open meadow $58,000 Abstract Real Estate Co [illegible]



RAMBLING RANCH HOME on a large lot in Novi's Echo Valley 3 bedrooms, family room, dining room, fully carpeted, fireplace, year 'round game and sun room, lovely patio, 2 car attached garage $69,900

COUNTRY LIVING in the City, spacious 3 bedroom ranch on a 130x160 lot in Livonia, family room, carpeting, fireplace, 2 car attached garage $38,500

IT'S A FOOLER, this super sharp 4 bedroom Redford bungalow doesn't look as big as it is, fully carpeted, fireplace, recreation room with wet bar, garage, $40,900

ATTRACTIVE and in move in condition, 3 bedroom Westland Ranch home, carpeting, fenced yard, garage, Livonia Schools, $29,000

Martin, Ketchum & Martin REALTORS 522-0200
31172 FIVE MILE ROAD at Merriman, Livonia

We Can Guarantee The Sale Of Your Home!

Call today for details.

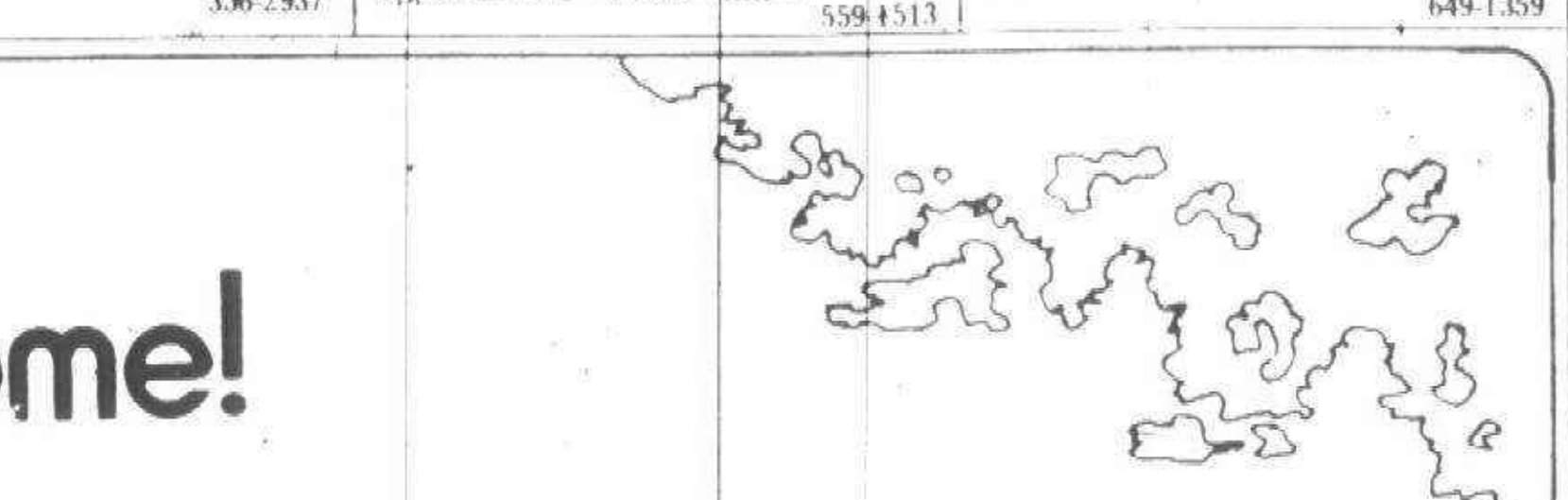

WHY RENT AND LOSE MONEY???
Buy this lovely 2 bedroom Condominium in Canton, dining L in living room, shag carpeting throughout IMMEDIATE OCCUPANCY ONLY $22,500
455-5200

BEGINNING HOME IN REDFORD TWP
3 bedrooms, 1½ story, 1st floor laundry room, large size lot, extra long 2 car garage PRICED RIGHT $23,000
455-5200

BEAUTIFUL RANCH
LOCATED IN ORCHARD HILLS, NOVI 4 bedrooms, dining L, terrace, cycloned fenced yard, 2 baths, 2½ car garage $46,900
455-5200

CRESCENDO BUILT
WITH OVER $3,000 IN EXTRAS First time offered on market this 3 bedroom, brick Ranch with large kitchen, family room, fireplace, extra deep basement, 2 car attached garage and more only $55,900 CALL TOM HERVIN OR BILL TATUM TODAY
455-5200

CANTON CONDONIMIUM
features living room, dining room, full basement finished with safe, also 3 large bedrooms, and 1½ baths, near Sheldon and Warren ONLY $28,500 No sign on this one so call TOM HERVIN FOR INFORMATION
455-5200

LIVONIA
Just listed. Extra nice 3 bedroom brick ranch Kitchen and dining room doorwalls leading to lovely covered patio Sharp recreation room is professionally finished 2½ car brick front garage. All brick area. Asking $43,900 For further information contact MARY CAPELLI at:
476-9100

TIGHTWADS HERE'S YOUR CHANCE
Livonia 3 bedroom brick ranch Professionally finished basement, 1½ baths, 2½ car garage, central air, attic fan, new carpeting and much more A steal at $35,900! Ask for NICK
476-9100

FARMINGTON HILLS
Huge historical 5 bedroom home. Hardwood floors and wet plaster walls throughout All for $39,000 Seller willing to take land contract terms. Call JOE
476-9100

REDFORD
Well built ranch in all brick area. Offering dining room and possible recreation room Completely fenced Owner anxious $29,900 Speak with JOE
476-9100

LIVONIA
A lot of home at the right price for a large family. This 2 story 4 bedroom includes 2 baths and possible in law apartment Owner leaving state; wants to sell now $30,900 Ask for JOE
476-9100

WAYNE
STARTER HOME SPECIAL! 3 bedroom brick ranch with formal dining room plus eating space in kitchen Over 1220 sq ft Nice fenced in yard and quick occupancy Only $24,500 Call now and ask for Jean Proch
721-8400

WESTLAND
3 bedroom brick and aluminum ranch, full basement, large dining area with doorwall to backyard, Wayne Westland Schools $28,900
721-8400

CANTON CONDO
3 bedrooms, 1½ baths, dining room, all kitchen appliances and window treatments, wet bar in living room, plus low assumption and low heat bills 1365 sq ft of living space $25,900
721-8400

TRI-LEVEL IN LIVONIA
In Sleepy Hollow Estates, 5 bedrooms, new carpeting and custom drapes throughout, formal dining room, 1½ baths, quiet dead end street! $38,900
721-8400

WESTLAND - 1 ACRE
4 bedroom custom built ranch, 2040 sq ft of living space, open staircase to large upstairs bedrooms, air conditioning, natural stone fireplace in living room, 24x24 cement block garage, zoned commercial $49,900
721-8400

JOIN THE WINNING TEAM!
Call Fred Madley, recruiting director at 455-5200 for an interview for a Sales Position in the west region

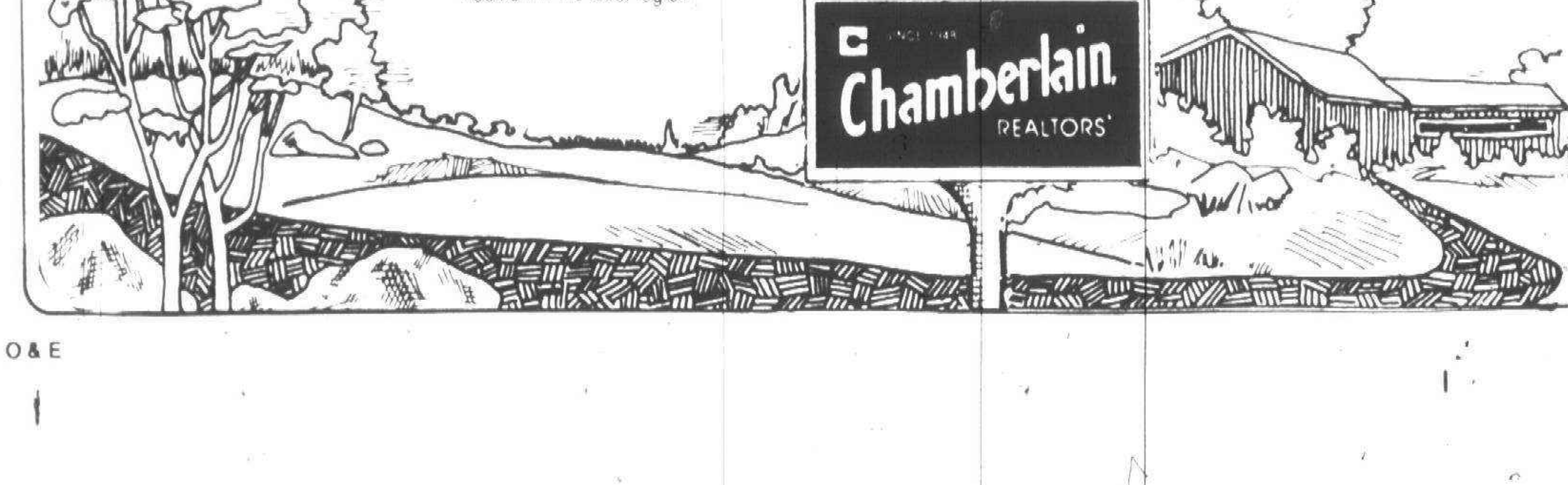

322 Condominiums For Sale

SILVERBROOK
CONDOMINIUMS

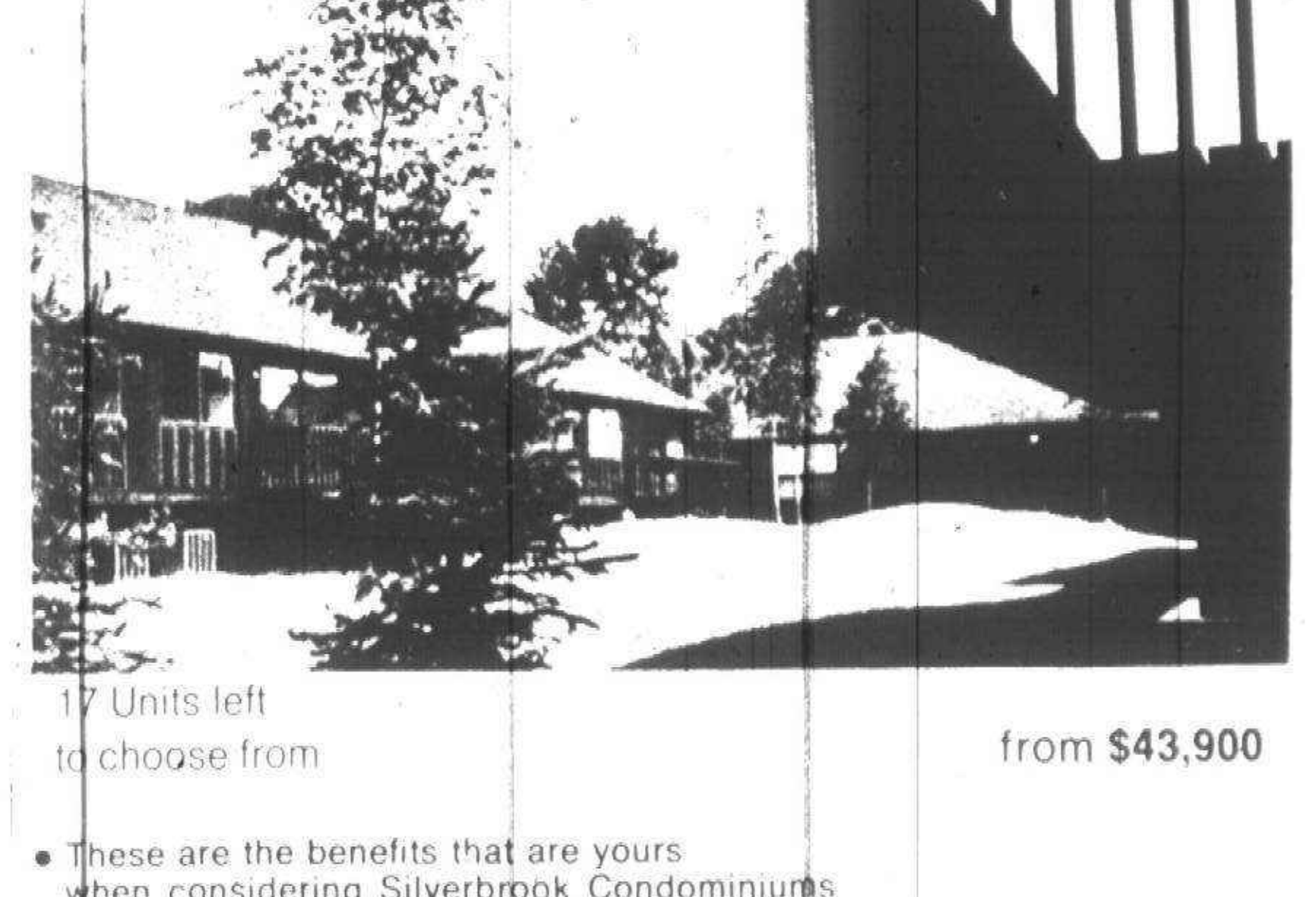

17 Units left to choose from
from $43,900

- These are the benefits that are yours when considering Silverbrook Condominiums
- One & two bedroom configurations
- Attached finished garage with private entry
- Finished family room with fireplace
- 1½ baths
- Vaulted or cathedral ceilings
- Fully carpeted
- Private balconies off living & bedroom
- Central air conditioning
- Fully equipped all electric kitchen — self cleaning oven & range, dishwasher, disposal, refrigerator
- All Formica counters
- Steel, insulated, double front door
- Underground utilities
- Ceramic tile in foyer & baths
- Insulated windows with screens
- Convenient to shopping

NORTHWESTERN, TELEGRAPH, LAHSER, EVERGREEN, SOUTHFIELD, MIDDLEBELT, 13 MILE, 12 MILE, 11 MILE, I-696, SILVERBROOK, N

Model Open:
Daily & Sunday
1-7 pm
Saturday
1-5 pm
(Closed Wednesday)

FOR MORE INFORMATION
SALES OFFICE 569-5222
Offered by Eugene M. Curtis 569-4116

338 Lots And Acreage For Sale

TWO LOTS
In Wildwood subdivision. Chester Township. Otsego County 134 x 190 approximately. Has mobile home on property. Must sacrafice.
Century 21
of the Lakes
624-7900 363-7119

BEAUTIFULLY landscaped lot approximately 2 acres pillared arbor. Bloomfield Hills $27,500. Call between 6-10 pm. 649-6873

BEAUTIFUL LOT in Southfield. 70 X 130, all utilities are in. Must sell. Good area. $5000. 352-0073

AVON ROCHESTER - Acre lots. Christian Hills. Excellent schools. One mile from X-way. City water, gas, paved streets. Trees. $19,900. 646-6769

BLOOMFIELD TWP
Almost An Acre
Wooded
641-9256

80 ACRES-STREAM
Ideal residential site plus a hedge against inflation. ½ Mile road frontage and year around flowing stream. Outstanding value. $550 per acre.

132 ACRES-LAKE
Secluded wooded parcel on a private 40 Acre lake except for 2 other owners, offers great development possibilities at $800 per acre.
ANNETT
Realtors Since 1923
338-0466
After 5 PM call 682-7227

BUILDING SITES beautiful rolling hills, woods, black top road, underground electric and phone. 3 to 10 to 25 acre parcels. 10 plus acre parcel priced at $18,000. Chelsea Schools. 2 miles south of I-94. 20 minutes to Ann Arbor. Frisinger Realtors Co. 475-8681 or evenings 475-2621 or 475-2613

S. OXFORD beautiful wooded parcel over 5 acres 330 X 675 with 66 ft. right of way, across from Benedictine Monastary. $30,000. After 6. 628-4749

LIVONIA Lot, 75x217, all utilities, located at 28154 Lyndon. 427-3188

340 Lake-River-Resort Property For Sale

2,000' Riverfront on 22 acres with lots of trees, well, septic tank plus 50' horse barn, would make nice camp grounds or retirement. $25,000. $5000 down. Call owner Mr. Krause. 534-7100

TWO WOODED lots, 1 Acre, at Lake James. Near Houghton Lk. $4500 for both. 522-2985

LAKE CHARLEVOIX - lakefront lot with driveway, septic system and well. Ready to build on. Nicely wooded, terms. John Buick Real Estate. 616-582-2261

ORE LAKE LOTS
Brighton area. 2 prime sites with lake privileges. Large treed lots. Priced at $11,500 each.
Realty World
CHAPMAN BROS. W. 459-3700

BOYNE MOUNTAIN - 2 & 3 bedroom condominiums at the foot of the slopes. Skiing, swimming, golf and tennis—all right there.

LAKE CHARLEVOIX LANDINGS CONDOMINIUMS - 2 & 3 bedrooms. Spacious apartments include fireplace, abundant storage, garage, also heated pool and boat slip. Close to Boyne Mountain. DORIAN G. ADGATE REALTORS, 336 N. Lake, Boyne City, Mi. 49712 616-582-6501

HOMESITES in beautiful Lakewood Shores development. Golf, swimming, tennis. Some lots on lake. From $2,995. Contact Brownell Realty, Box 500, R.R. 1, Oscoda, Mich. 48750. 517-739-7461

KALKASKA COUNTY - Blue Lake Township - Approximately 4 acres. Spring fed sandy lake. After 7pm. 649-4338

342 Lakefront

WHAT YOU SEE
IS WHAT YOU GET
No surprises in this 4 bedroom A-1 condition Cape Cod. Lovely home to entertain in. 2 fireplaces, large family room overlooking lake, beautiful landscaped lot on Lake Louise. Ideal lake for all water sports. Quick possession. 30 min to Birmingham. $69,900.

TAKE A WALK OR
JUMP IN THE LAKE
Do plenty of both in this Nature Lover's paradise. Lovely 2 bedroom home, fireplace, overlooking Big Fish Lake. Brandon schools. 30 min to Birmingham, quick possession, priced to sell. $22,000.
WARE PIDDINGTON
& ASSOCIATES, INC.
630 M-15, Ortonville 627-2846

LAKEFRONT home - ideal for teacher or retiree, in fast growing community on chain of lakes. Zuckey Lake, Lakeland, year round, 2 bedrooms, gas FA, fully insulated, fireplace, fenced yards, not in flood plain, many extras, land contract, avaialbe terms by owner. PO Box 233 Brighton, Mi 48116 1-313-229-8287

ALSO SEE
Lake Area Living
Fun Photo Album
In Today's
Classified Section

DRC
PASS
WINNER

Michael Dawisha
16332 Alpine St.
Livonia, MI 48154

But you must call the Promotion Dept. of The Observer & Eccentric by Tuesday, August 2, 1977, to claim your two free passes to the clubhouse at the DETROIT RACE COURSE. 261-8600, ext. 243.

CONGRATULATIONS!

LAKEFRONT year round, modern brick 4 bedroom, 2½ bath, fireplace, gas hot water heat, sandy beach, city sewer and water. 20 miles S. of Flint. 313-735-4913

NEW A FRAME
Whitmore Lake Lakefront
3 bedrooms, fireplace, beautiful view of the lake, $77,000.
OREN F. NELSON REALTOR
9163 Main St., Whitmore Lake
1-449-4466
Evenings 449-4466 or 449-2481

CHECK THIS!
A very secluded year round home with 260 ft. on Grand Lake. $49,000. Additional land available. Phone or write to:
United Real Estate
128 E. Chisholm St.
Alpena, Michigan 49707
517-356-3421

SWIMMING and Boating overlooking Lake Huron, 6 miles N. of Port Huron. 2 bedroom home, completely furnished. 8 years old. Hot water heat, fireplace, large living room and kitchen, utility. City water and sewer. Blacktop road, fenced yard, large patio, side walks, outdoor gas grill. Immediate possession. $32,500. Will sell on Land Contract. 1-982-0121. 1-385-5314

LAKE HURON HOME, 1450 Sq. ft., completely furnished, baseboard hot water heat, 12' fireplace, glass enclosed, open 2 sides between living room & den, 2 large bedrooms, large sunroom, dining, kitchen, large bath, 20x26 garage with shower room. Nicely landscaped. 1-517-739-7868 549-0412

342 Lakefront

CANAL FRONTAGE - This Bass Lake Ranch features large lot with towering pines, 2 or 3 bedrooms, modern kitchen, large living-family room and porch with outside brick barbeque. Ideal retirement spot. $41,900.
ROUNDTABLE
Associates, Inc.
363-8337

CASS LAKE Privileges, boat dock. Spacious 3 bedroom ranch, fireplace, natural wood interior, family room, 150x134 treed lot, 2 car attached garage. After 6PM. 682-1522

LAKE ACREAGE
IRISH HILLS. The most beautiful 5½ acres of heavily wooded building site on Crystal Lake that you'll ever see. Call for details.
Realty World
CHAPMAN BROS. W. 359-3700

LAKE CHARLEVOIX - 4 bedroom chalet, 3 baths, fireplace, 2800 sq ft, 2½ car garage, 100 ft. lake frontage with permanent sea wall. John Buick Real Estate 616-582-2261

CHEBOYGAN, MULLET LAKE, Main & Guest House, 5 bedrooms, 2½ baths, living, dining, porch, rec room. Furnished. Appliances, dock. 642-3990

LAKEFRONT COLONIAL
5 Large Bedrooms, aluminum and stone home, cedar closets. 2 Complete and 2 one half baths. Spacious carpeted living area. 2 Beautiful fireplaces, enclosed lakefront porch. Full basement with recreation room and wet bar. Gas heat. 3 Floor intercom system. Block boat house. Many, Many Extra Features.
ANNETT
Realtors - Since 1923
338-0466
After 5 PM call 682-7227

344 Country Homes

THIS beaufitul colonial home has 1800 sq ft of living area. Some of the many extras include: 3 baths, full finished basement. Formal dining area, nice family room with fireplace, attached garage, and many more. This newer home is located Southeast of Lapeer, secluded back from road on 5 acres surrounded with fruit trees. $59,900. Deerfield Real Estate 313-1-664-1544, 1-724-1975 or 313-1-793-2004

SECLUDED 3 bedroom Ranch, on 1.6 wooded acres with creek in village of Hartland, Livingston County. Garage, full basement. Heat pump. Central air, double insulation. $63,900. call after 5PM. 632-6375

GRAND BLANC AREA - Ranch home & 20 beautiful acres across from Warwick Hills Golf Club. Over 700 Ft. Dixie Hwy frontage. 694-4628

COUNTRY LIVING with many conveniences in this just built Colonial on 1½ acres near South Lyons. 4 bedrooms, 2½ baths, library. $69,900.
LAVERNE EADY
& ASSOCIATES
626-4711 275-4422

AUTHENTIC Salt box replica on 100 hilly acres. Tenant House, horse barn, fenced pastures, woods, stream, near Lapeer. Will divide. Brouchure on request. 313-724-0388

HOWELL TOWN
& COUNTRY, Inc.
Larkins Road Estates
Three Models of distinction under construction from $81,000.00. And a good selection of large home sites, for the home of your dreams. All utilities, gas, electric and phone service are underground. Directions: I-96 to the Kensington Rd. Exit, the first Exit in Livingston County. North ½ block to a left on Larkins Rd. 4/10 of a mile to Sub entrance. Models open Sat. and Sun. 2 to 6 PM. Or call 1-227-1000 for appointment.

CEDAR Contemporary home on 5 wooded acres in Ortonville. Peaceful private road, easy access to I-75. Half of acreage is field with horse paddock. 2 story home, 2000 plus square feet with 3 bedrooms, 1½ baths, 2½ car garage. $82,500. Call 625-4427

344 Country Homes

COUNTRY Estate, majestic view of 9 rolling acres, adjoining state land in beautiful Hadley Hills. 2 year old quad level home, 2,000 sq. foot in setting of pines. Features 2 fireplaces, cathedral ceiling, deck, 2-car garage. Property has fruit trees and small barn. Area of nice homes. Brandon Schools. $78,900. Call Ann Mason, Ware-Piddington and Associates 627-3497

BY OWNER. North Oakland, executive X-Country Estate. White Colonial, 4 bedrooms, 2½ baths, large country kitchen, separate 4 room guest house or in-law. Professionally decorated, custom draperies, carpeting and wallpaper. New barn, paneled tack room, nearly 10 fenced acres, 800 ft. road frontage, 1 mile paved road to I-75. Land contract. 634-8451

346 Northern Property

SPORTSMAN'S PARIDISE
Scenic U.P. gracious older home, Houghton-Hancock area, 4 bedroom, 1½ baths, large fireplace, oak woodwork throughout. Large living room and garage. 1 mile from Michigan Tech, ½ mile from skiing, 2 blocks from marina. 313 Center, Hancock, Michigan. 906-482-0417 or 906-282-9034

MAINTENANCE Free, relaxed living, away from it all, 30 miles NW of Mackinac Bridge. 3 bedroom, den, extra large garage, all on 300x300 treed lot. Call for more fine features. Excellent terms. Evenings. 349-4963

BEAUTIFUL setting on 10 acres, with 4 bedroom house, electric, phones, water, excellent hunting, half hour from Ludington. $19,500. 557-4762

BEAUTIFUL landscaped pie shape lot. Approximately 90 foot Tea Lake frontage, 350 feet deep, lake watering system, 1½ car attached garage, 3 bedrooms, fireplace and baseboard hot water heat. 100 foot adjoining lot also available. Lewiston area. Contact Walter Mielke. Pontiac 373-6633. After 6 PM 1-517-786-2453

STURGEON RIVER frontage, 550 feet, wooded, on US-27, 95x266 lot. Sturgeon Valley Heights Sub. Indian River area. Will divide. Terms. 357-2029

MANISTEE RIVER-two parcels with 185 ft. and 256 ft. frontage. Both Parcels are beautifully wooded containing 3¼ and 3½ acres. Excellent fishing and safe for small children. Next to several thousand acres of State land. Price firm at $8,950 and $9,850. EXCEPT FOR CASH. Located SW of Gaylord. By appointment only. Field & Stream Realty till 11 PM. Saginaw. 517-792-5555

RECREATIONAL property near Clare, 3 lots, 75 x 160 each. Suitable for camper, mobile home or cottage. 474-2082 or 685-3156

PARKVIEW MEMORIAL, 3 lots, Block DD Section 94. Must sell! 427-7055

TEN ACRES for sale, in Gladwin, Michigan. Call after 5:30 PM. 459-0772

GRAYLING AREA, attractive two bedroom, unfinished cabin, 5 years old, 2½ acres. $8500 cash, after 6PM. GA 1-0345

SEE THIS UNIQUE, massive log home on 5 wooded acres with 2900 sq. ft. of living area, 2 full baths, oil fired hot water heat, stone fireplace, 3 or 4 bedrooms, 3 porches, attached garage, surrounded by state land, built with full 7" to 12" red pine logs. Many extras. Exit 222 off I-75. Call Lois M. Aukerman, Broker. 1-517-389-7515

BEAUTIFUL 3 bedroom year round home in Au Sable River area. Steps to Lake, built-ins, balconies inside and out, tunnel fireplace. Professionally decorated. By owner. Eves. 1-517-257-3228

HARRISON MICH by owner, year round cottage, gas furnace, Franklin fireplace, insulated, furnished, 1½ acre wooded lot. After 5PM. 728-2056

348 Cemetery Lots

PARKVIEW Memorial - 5 Mile - Farmington. 4 graves. $1,200. 455-6758

THREE Cemetery lots - Garden of the Messiah, White Chapel Memorial, greatly reduced cost. After 5:30PM 649-5296

WHITE CHAPEL, TROY, 1 lot. Moving out of state. Sacrifice. $225. 652-3808

WHITE CHAPEL, 2 lots for $500. 643-8287

350 Farms For Sale

PORT SANILAC, by owner. Centennial Farm. Large two story home in fine condition with barn. On hill overlooking valley. Built 1870, continuously occupied by same family. 160 acres, 100 under cultivation. House and 10 acres, $40,000. 1-313-559-3547

275 DAVISBURG Rd., Holly. Owner Immaculate 4 bedroom brick, 2 baths, fireplace, many extras. Custom built by insulation dealer. 6½ acres, $78,000 or 11½ acres, $88,000. Low taxes, low heating. More acreage available, horses. 634-3688

SALEM AREA 23 ACRES
Farm with barn, loping shed, tack room. Presently boarding horses. Front 3 acres in strawberries that sell 50 cents quart. Rambling 3 bedroom brick ranch, walkout basement, attached garage. By appointment only. Call HILDA or TRACEY.
Norwood
No. 12, Inc. 478-5000

RARE FIND
158 acres, all workable, large farm home, modernized, barn, out buildings, silos, over half mile of frontage on blacktop. Several acres of black dirt, all under cultivation at present. Owner has retired. Possibility of splitting 6 miles from Port Huron. Priced to sell. Miller. 1-982-0121. 1-385-5314

351 Bus. & Professional Bldg. For Sale

GRAND RIVER, W. Beech Rd. Ideal office building, approximately 2500 sq. ft. Air conditioned, good for accountants, doctors, real estate, insurance, etc. Call for details. Ask for Mr. Ellis.
ELLIS 476-1700

352 Commercial And Industrial

COMMERCIAL
WOODWARD AVE FRONTAGE
Auto Repair
Gas Station
& Service
2 Stalls
$45,000. Land Contract
REALTY WORLD
GILL DAVIS INC
545-5400

354 Income Property For Sale

FIVE Units, all brick, in Wayne, excellent condition. 172 1 & 2 bed rooms. $820 per month income. Phone 722-6779

PLYMOUTH
Finest location. 4 Units, 800 Sq. Ft. each. Walk in closets. (separate utilities) Brick. Built 1971, appliances, air, carpeting, stone landscaping. $92,900. Terms.
R. PERRY REALTY. 478-7640

360 Business Opportunities

GROCERY Store in Northern Michigan, profitable business, high traffic area, excellent gross, S.D.M. S.D.D. Terms. John Buick Real Estate. 616-582-2261

FLINT area trailer park, 70 units, all rented. Good location with commercial frontage. Sacrifice. Call owner. 647-4923

Farm Equipment
Established & equipped business on 3.5 acres. Good state Hwy. frontage. Addition 1976 to existing bldg. gives over 7500 sq. ft. operating area. Massey-Ferguson & ITCO Hardware franchises. $180,000. Terms. Rex Glover 517-263-4646

Inudstrial
Block & brick bldg. on approximately 2 acres not far from Ohio line. Factory area with 9,500 sq. ft. equipped with 400 Bus Line. 900 sq. ft. offices & storage. Excellent condition throughout. $55,600. Cal Hough. 517-263-4646

Restaurant
Corner brick bldg. downtown location small town Irish Hills area. Seats 132. Banquet facilities. Absentee owners have other interests. $55,000. Terms. Shirley Thomas. 517-263-4646.

GLOVER
REAL ESTATE ONE
Adrian 517-263-4646
Mem. Partridge & Assoc.

RADIO SHOP, owner must sell, located Waterord area. $16,000. 666-4470 or 666-4736

PLYMOUTH RD. AT FORD RD. Gas station with General Store attached. 2 small houses approximately 1200 ft. commercial frontage. Owner retiring. 313-665-5123

362 Real Estate Wanted

INSTANT CASH
$ $
Our cash buyers pay all cash for homes, equities and land contracts. No waiting, no delays. Get our price and you will get more money. Call for free offer.
Advance of Michigan
427-5400
(Member Western Wayne Oakland County Board of Realtors)

CASH TODAY
OR
GUARANTEED SALE
Also If In Foreclosure
Or Need Of Repair
CASTELLI & ASSOC.
Mr. Castelli 525-7900

WANT - Good income property with approximately $100,000 cash down payment.
M.E. ARDEN CO.
Mr. Meyer 559-5555

"CASH"
Cash buyer has a million dollars to invest. "Home estimates cheerfully given"
Century 21
HALLMARK INC. 937-2300

400 Apartments To Rent

$290 FARMINWTON HILLS-1 bedroom, appliances, A.C., carpet, garage, pool.
$260 PLYMOUTH-1 bedroom, appliances, A.C., carpet, pool.
$260 WATERFORD-2 bedrooms, appliances, A.C., carpet, children O.K.
$335 TROY-2 bedrooms, 2 baths, basement, appliances, carpet, kids O.K.
WE HAVE MANY MORE
HOME FINDERS RENTAL SVC
PHONE 553-9001

EXTREMELY LUXURIOUS APTS
Sunken living room, huge balcony bedroom, spiral stairway, natural brick wall. Absolutely no pets allowed. Located in Royal Oak along I-75. Call 9AM-6PM only. 398-8028

W. CHICAGO
ROUGE PARK AREA
Newly decorated 2 large bedroom, 2 bath duplex. Large living room, kitchen, dinette, disposal. Parking. Adults. $245 month.
728-4800

TROY SOMERSET AREA
Spacious 1 bedroom apt., with den, $255 monthly, carpeted, decorated, air conditioned, pool. Village Apts. 362-3168 444-4064

PLYMOUTH area, newly redecorated, carpeted, stove and refrigerator, after 6 pm. 455-7784

400 Apartments To Rent

SENIOR CITIZENS 1 and 2 bedroom apartments as low as 15% of income depending on income. Office hours, 9 AM-4:30 PM Monday thru Friday. 334-0924
An Equal Housing Opportunity

SOUTHLAND
LARGE
1-2-3 BEDROOM
APARTMENTS-TOWNHOUSES
REFERENCES REQUIRED
—Whirlpool Appliances
—Carpeting
—Walk-In Closets
— Club House
—Playground & Picnic area
—Children welcome
SOUTHLAND
ON EUREKA ROAD
Betw. Beech Daly-Inkster
OPEN DAILY - SUN.
941-0190
Equal Housing Opportunity

TWO & 3 bedroom apartments on lake near M-24. Electric kitchen, air conditioned. Adults only.
TWIN LAKES APARTMENTS
711 Kimberly Road
Lake Orion 693-4466

BASEMENT apartment. Westland-Livonia area. Mature working woman, child, pet welcome, call 9 AM-5PM. 522-4274

Westland Estates
&
Waynewood Apts.
1 & 2 BEDROOMS
$210, AND UP
Carpeting, appliances, air conditioner, pools. Children welcome. Call Mon. - Fri. 9-6, Sat. 10-5.
NEAR SHOPPING CENTER
6843 N. Wayne Rd.
WESTLAND
Bet. Ford & Warren Rd.
721-3618

LARGE Modern 2 bedroom. Walled Lake, near I-96. Carpeting, air, appliances. No pets. $235 a month. 624-6123 Evenings 478-0172

Immediate Occupancy
We Love Children
Singles Welcome
BOTSFORD PLACE
Grand River, 8 Mile, area
Behind Botsford Hospital
IN FARMINGTON
1 BEDROOM for $249
2 BEDROOM for $289
3 BEDROOM for $339
Quiet prestige address, swimming pool, air conditioner, carpeting, stove and refrigerator, all utilities except electricity included. Laundry facilites. No pets.
Good security. Playground on premises. 2 blocks from schools. Intercom system.
For information phone
477-8464
27883 Independence
Farmington Hills

FOR RENT, two room furnished apartment, all utilities paid, no children or pets, older adult only. $155 month. 477-9522

14 MILE-ROCHESTER RD
Large luxury one bedroom, air conditioned apartment for middle aged or elderly. $215 including heat. 585-2189 or 559-1314

Plymouth Hills Apts.
City of Plymouth
768 S. Mill near Ann Arbor Trail
New 1 & 2 bedroom from $225, including washer, dryer, refrigerator, electric range, carpet, air conditioning. No pets.
455-4721

SPACIOUS 2 bedroom apartments, deluxe appliances, easy access to Downtown Birmingham and transportation. $310 a month. Please call 644-5974

SOUTHFIELD, Spacious 3 bedroom luxury apartment, Chateau Riviera, 2½ baths. Available Sept. 1. $410 month. Large balcony. Pool. 569-4586 352-2537

NOW OPEN
PARKWOOD
TOWNHOUSES
1, 2, & 3 BEDROOMS
FROM $158 PER MO.
To Those Who Qualify
CARPETING-AIR CONDITIONING
CLUBHOUSE, SWIMMING POOL
Children Welcome
LOCATED AT
HAGGERTY & TYLER ROADS
IN BELLEVILLE
699-2083

NORTHVILLE, completely remodeled 2 bedroom apartment, 100 year old home. New carpeting, central air, modern kitchen. $295, plus utilities. 349-0713

PATRICK HENRY
APARTMENTS
Near Rochester & Oakland University. 1 & 2 bedroom apartments with carpeting, air conditioning, patios & porches, swimming pool, clubhouse & sauna. Sorry, no pets.
2760 PATRICK HENRY DR.
RENTAL OFFICE OPEN DAILY
373-6770

LESLIE TOWERS
2 bedroom apartment in Southfield area, high rise building. Included in rent: carpeting, drapes, appliances, car port, heat & water. $360 per month. 356-2700

BROOKVIEW
VILLAGE APTS
Palmer Rd. - W. of Hannan
Plymouth School District
1 & 2 bedroom apartments, and 2 bedroom, 1½ bath townhouses. Each unit completely air conditioned, carpeted, gas heat. All appliances. WESTINGHOUSE WASHER, DRYER. Large walk-in closets. Lower units in townhouses with private patios and doorwalls. Ample parking. Gas utility included in rent. Village park with play area. No pets.
From $205 Month
RESIDENT MGR. 729-0900
10 to 6 Weekdays. Sat. by Appt.
1715 Orchard Dr. Canton Twp.

BEAUTIFUL large 1 bedroom plus den apartment overlooking swimming pool, carport included, sublet from Sept. 1 to Jan. 1 & May renew lease after that. Southfield. Days, 353-0650. Evenings, 353-0055

WESTLAND Area. Adults. 1 bedroom. $190-$200. Includes heat, carpet, draperies, air conditioning, appliancees. 3667 John Hix. 721-0508

SOUTHFIELD
TOWERS
Professionally managed modern luxury hi-rise surrounded by wide open country club setting. Near major shopping & freeways. 1 & 2 bedrooms from $275 to $360.
20875 Lahser Rd.
Southfield 48034
Phone 356-3650

FOUR Rooms and bath, 1 bedroom, nice location, adults only. Heat furnished, area 6 Mile and Hamilton. 863-5974

ADAMS LAKE
TOWNHOUSES
4400 ELIZABETH LAKE RD.
3 Miles West of Telegraph
In Waterford
LARGE UNITS
1 bdrm, $260 2 bdrm, $325
681-4929

400 Apartments To Rent

WAYNE-WESTLAND, clean, quiet, attractive 1 bedroom, utilities except electric, carpet, drapes, AC, appliances. $215, adults. 728-5863

ADAMS LAKE APTS.
NOW RENTING
Quiet lake living with beautiful view of Pontiac golf course.
Pre-completion SPECIAL
Save $10 per month
2 bdrm. $275 1 bdrm. $225
Many features include all appliances, carpeting, central air, balconies.
4400 ELIZABETH LAKE RD.
Waterford, Mich.
681-4929

BIRMINGHAM - 1 bedroom, attached carport. $250. August 1st. 642-5581

OAKLAND VALLEY APTS
1 & 2 bedroom luxury apartments. Automatic dishwashers, self-cleaning ovens, frost free refrigerators, sunken living rooms.
FROM $222 MONTHLY
11AM to 6PM
2800 Patrick Henry Dr.
Near Oakland University
373-2196

MODERN Efficiency, furnished and unfurnished. From $140, includes utilities, scenic river front area. Clean, quiet. 824-2956

IN ROCHESTER
2 bedroom townhouses and apartments available immediately. From $245 per month. Children welcome. Call collect:
Rochester Park Apts.
1-651-9751

BLOOMFLD HILLS'
OPDYKE HILL APT.
1, 2, & 3 bedrm. Apts. from
$260 per month
Call 338-0243

402 Furnished Apts. For Rent

LIVONIA - small apartment, completely furnished, air conditioned, carpeted. 522-8245

MONTHLY LEASES
COMPLETELY FURNISHED
Lovely 1 & 2 bedroom apartments. Linens, dishes, TV, air. Excellent locations. ALSO Weekly Leases available.
ROYAL CHAMBERS
APARTMENTS
334-1502

BIRMINGHAM EXECUTIVE
With family needs minimum of three bedrooms furnished or partially furnished home or apartment beginning August 15 for approximately six weeks until new home is complete. References furnished. Price no problem. Call immediately. 642-2711 or 642-4771

MONTHLY LEASES
LUXURY completely furnished 1 & 2 bedroom apartments. Linens, dishes, Color TV available, heated swimming pool. Near 14 Mile & Woodward. From $450.
ROYAL MANOR
549-1174

404 Houses To Rent

$350 FARMINGTON HILLS-2 bedrooms, den, garage, full basement, large lot, attic storage.
$450 BIRMINGHAM-3 bedrooms, 1½ baths, large kitchen, 2 car garage, rec room, carpet, drapes, kids OK.
$395 ROCHESTER-3 bedrooms, 1½ baths, 1 car garage, rec room in finished basement, fenced, carpet, appliances, kids OK.
$225 WESTLAND-2 bedrooms, carpet, fenced yard.
WE HAVE MANY MORE
HOME FINDERS RENTAL SVC
PHONE 553-9001

BLOOMFIELD - 3 bedroom ranch located Telegraph & Maple area. $375 a month. 646-2400.
VAN HORN

BIRMINGHAM Pembroke - 3 bedroom brick, carpeting, fireplace, drapes, finished basement, fenced yard, walk to schools, transportation. $385. Security. Lease. 682-2247

404 Houses To Rent

HOUSE FOR RENT. Small, near 8 Mile-Grand River. $195 monthly, $195 deposit. 831-5031. 874-8272

WHY RENT?
WHEN YOU CAN BUY a 2 or 3 Bedroom House in Redford. With as little as $1000 to $1200 Down.
CENTURY 21
GOLD KEY HOMES
27349 W. 7 Mile Redford
255-2100

WESTLAND, clean 3 bedroom brick, rent $295. Deposit $150. 422-0102

$395 - Rochester, charming 3 bedroom Ranch, air conditioning, rec room, wet bar, attached garage, fenced yard, appliances, prime area. 375-9447

BIRMINGHAM in town, charming 3 bedroom home, new kitchen, patio, trees, 2 car garage, references. $420. 647-3108

BIRMINGHAM AREA
Three bedroom colonial bungalow, basement, garage, fenced in yard, back porch. $350 monthly. 644-6432, 642-9380

PILLARED COLONIAL - In Troy with 3 bedrooms, 2½ baths, family room and garage. $525 per month on a one year lease.

TRI-LEVEL IN SOUTHFIELD
Features 3 bedrooms, 1½ baths, fireplace in the family room, garage plus in-ground pool. $550 per month. 12 to 23 month lease.

BEVERLY HILL RANCH - Situated on large, wooded lot. Features 3 bedrooms, 2½ baths, family room and garage. $575 per month. One year lease.
Cranbrook
Assoc. Inc. Realtors
643-0100

SOUTHFIELD, 20912 Lahser Rd. Very large older 5 bedroom home on 2 acres. $400 monthly. 851-2523

BIRMINGHAM, north of Maple between Eaton and Coolidge, 4 Bedroom, 1 bath, newly decorated. Rent or lease. References. Please. 626-4221 642-2250

HOUSE FOR Rent, stove, washer, dryer, $275 per month, security deposit required. References. Call between 2 - 6 PM. 537-8391

BLOOMFIELD hills - Luxurious 4 bedroom Colonial, Den, finished basement with wet bar & sauna. Walking distance to elementary school. $700 monthly. Call Mrs. Meyers. 647-0700 626-3688

Farmington Hills
MEADOWBROOK
Prestigious executive four bedroom two story colonial with dining room, family room with fireplace, central air, patio, master suite, new carpeting, tranquil setting, half acre lot, basement, garage, lease for $695 per month. Three month security deposit. Available September 1. Call ONE WAY 522-6000 464-0800

HUNTERS rental, 2 bedrooms, for bow and arrow and rifle season. Clare area. 422-8190

BIRMINGHAM Quality executive home, 4 bedrooms, 2½ baths, living room, separate dining room, paneled family room with brick fireplace, 2 tier secluded patio with built in barbecue. $650 month. 646-6945

N. ROYAL OAK, 3 bedrooms, 1½ story brick, carpeted, garage, appliances, finished basement, large fenced yard, couples only. Last months rent plus security deposit. $340 per month. 642-3322

LEAVING TOWN!
Don't Want To Sell!
Consult us about our rental and/or property management service. Over 8 years experience in management field. Competitive rates.
GOODE REAL ESTATE
1411 N. Woodward MI 7-1898

NEAR PINE LAKE, 2600 sq. ft. 4 bedroom quad level, 2 baths, formal dining room, family room with fireplace, lake privileges. $650 monthly. Call Mr. Wright, agent. 682-5551

W. BLOOMFIELD 4 bedroom colonial on large wooded lot close to Shenandoah Golf Course, lake privileges on Woodpecker Lake, 2½ baths, paneled family room with fireplace, living and dining rooms, kitchen with eating area, laundry room, attached garage with opener, basement, patio, carpeted, curtains and drapes. Fully decorated this month. Available Aug. 1. $675 month, security deposit. 681-9337 or 641-7514

404 Houses To Rent

IN TOWN Birmingham. 3 bedroom, newer home. Walk to shopping and bus. Central air. $450. 647-3244

406 Furnished Houses To Rent

WELL FURNISHED RANCH. 3 bedrooms, 2 baths on acre, ravine, stream, trees, near expressways. Family room library, finished basement, jalousied porch, patio, brick grill. 6 months-1 year lease. $600 monthly, security and surety deposit. Occupancy August 15th. References. 353-9022

BIRMINGHAM EXECUTIVE
With family needs minimum of three bedrooms furnished or partially furnished home or apartment beginning August 15 for approximately six weeks until new home is complete. References furnished. Price no problem. Call immediately. 642-2711 or 642-4771

408 Duplexes To Rent

BIRMINGHAM upper, walk to town, 2 bedroom, fireplace, Pine den, porch, carpeting. Mature couple. Lease. Security. $350 month. 644-6346 645-7624

A Large 2 bedroom Duplex for lease in Troy. Living room-dining room combination, 1 bath, frost free refrigerator and self cleaning oven. Central air, carpeting, basement and fenced in back yard. $285 per month, security deposit required. No singles, no pets. 3 a. Call 689-4893 or 524-9359

410 Flats To Rent

PLYMOUTH lower 2 bedroom flat. Carpeted, drapes, appliances. Dewey Street. $150 per month plus utilities. 553-2802

TWO UPPER flats for rent. $150 month including utilities. No pets. Women preferred. No children. Garden City. Call 9 AM - 5 PM weekdays. Marcello. 425-0130

412 Townhouses-Condos. To Rent

Woodbrook
TOWNHOUSES
2 BDRMS
Your rent includes: Gas oven & range, refrigerator, garbage disposal, carpeting. On Eureka Rd. W. of Telegraph just W. of Beech Daly.
Open Daily 11AM-7PM
Sat.-Sun. 12 noon - 6PM
942-0440
Equal Housing Opportunity

NORTHFIELD Hills Troy condo. 3 bedroom, 1½ baths, air, club house, pool, tennis. $425. Heat included. After 6 PM. 641-8790

CANTON
COMMONS
TOWNHOUSE RENTALS
1, 2, 3 BEDROOM
FROM $153
APPLICATIONS
NOW BEING TAKEN
Carpeting, Modern Appliances, Children Welcome
HAGGERTY ROAD
Between Michigan & Cherry Hill
397-0300

SUBLET 3 bedroom townhouse, all built ins, close to schools, Troy area. $330 monthly. Includes utilities. 879-7433

Bloomfield Hills
Cooperative
located on Woodward Ave. 1 mile north of Square Lake Rd. 1-2-3 bedroom townhouses. From $143 to $191 per mo. Membership fee required. Call 10-5 Mon., Tues., Thurs., Fri. 335-7352. Wed. 357-2930

PLYMOUTH area - 3 bedroom Townhouse, full basement, natural fireplace, carpeting, draperies, appliances, garage. From $365 a month, no pets. 762-8290

Bloomfield Hills
Cooperative
Located on Woodward Ave. 1 mile north of Square Lake Rd. One bedroom units, some with full basements. $145 to $163 per mo. Membership fee required. Call 10-5 Mon., Tues., Thurs., Fri. 335-7352. Wed. 357-2930

400 Apartments To Rent


GRAND OPENING
1 & 2 Bedroom Rental Townhomes
731-9600
AUBURN ORCHARDS

Foxy Apartments

• Indoor pool
• Tennis courts
• Saunas
• Exercise equipment
• Private Lake
• Free Health Club
2 & 3 Bedrooms from $270
Models open daily and weekends.
FOX LANE
Just north of M-59 on west Utica Rd. between Mound and Ryan.
Phone: 739-3000

BROOKDALE
Brand new, spacious apartments
immediate occupancy
Pool and beautifully landscaped grounds
1 bedroom from $215
2 bedroom from $245
phone: 437-1223
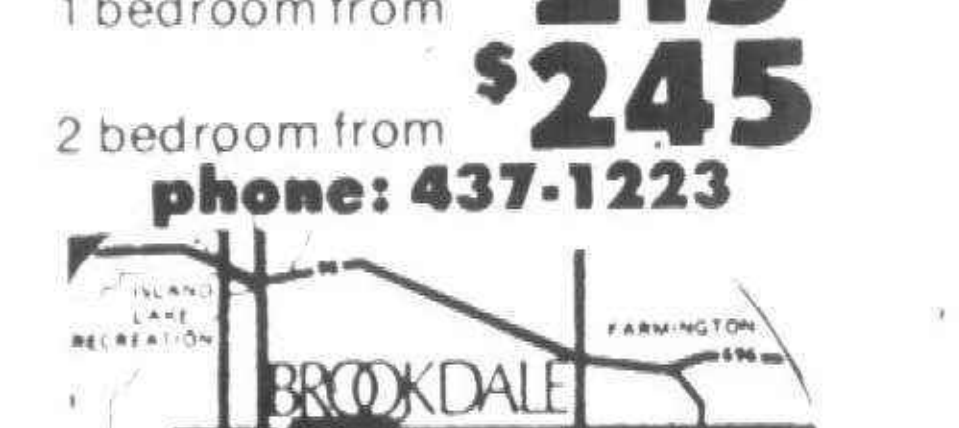

Located at the corner of Pontiac Trail and Nine Mile Road
(Sorry No Pets)

Family Fun

• Kitchen appliances • Swimming pool • Tennis • Playground • Central air • Private entrances • 1½ baths
2 & 3 bedroom townhomes
from $245
Located on Eureka Rd., 1½ miles west of Telegraph
Models open daily & weekends
Amberwoods
942-0180

green hill
a unique, new apartment
park concept.
in picturesque Farmington Hills
BALCONY AND PATIO 1 and 2 bedroom apartments from $285 to $375/ FAMILY ROOM TOWNHOUSES from $475/ 77 acres of private park/swimming pool/tennis courts/spring fed pond/on 9 Mile Road, 1½ Miles West of Farmington Road/phone 478-4664

The Couple Pleaser
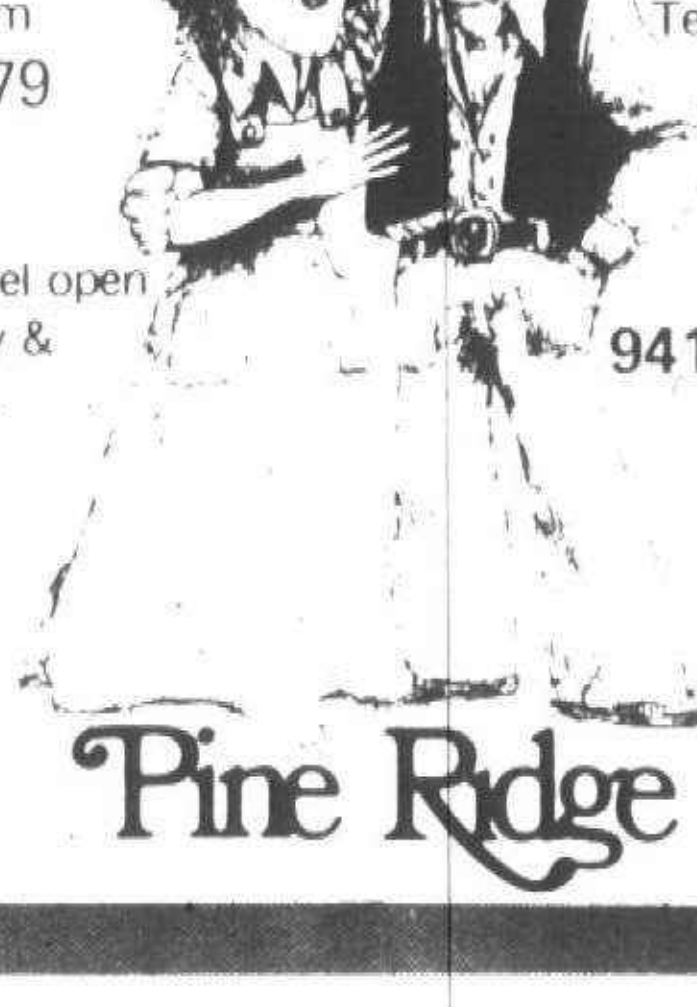
Two Bedroom Rental Townhomes From $179
Located on Eureka Rd. 1½ miles west of Telegraph.
Model open daily & Sun.
941-5235
Pine Ridge

IF YOU THINK CLASSIFIEDS ARE FULL OF WHITE ELEPHANTS
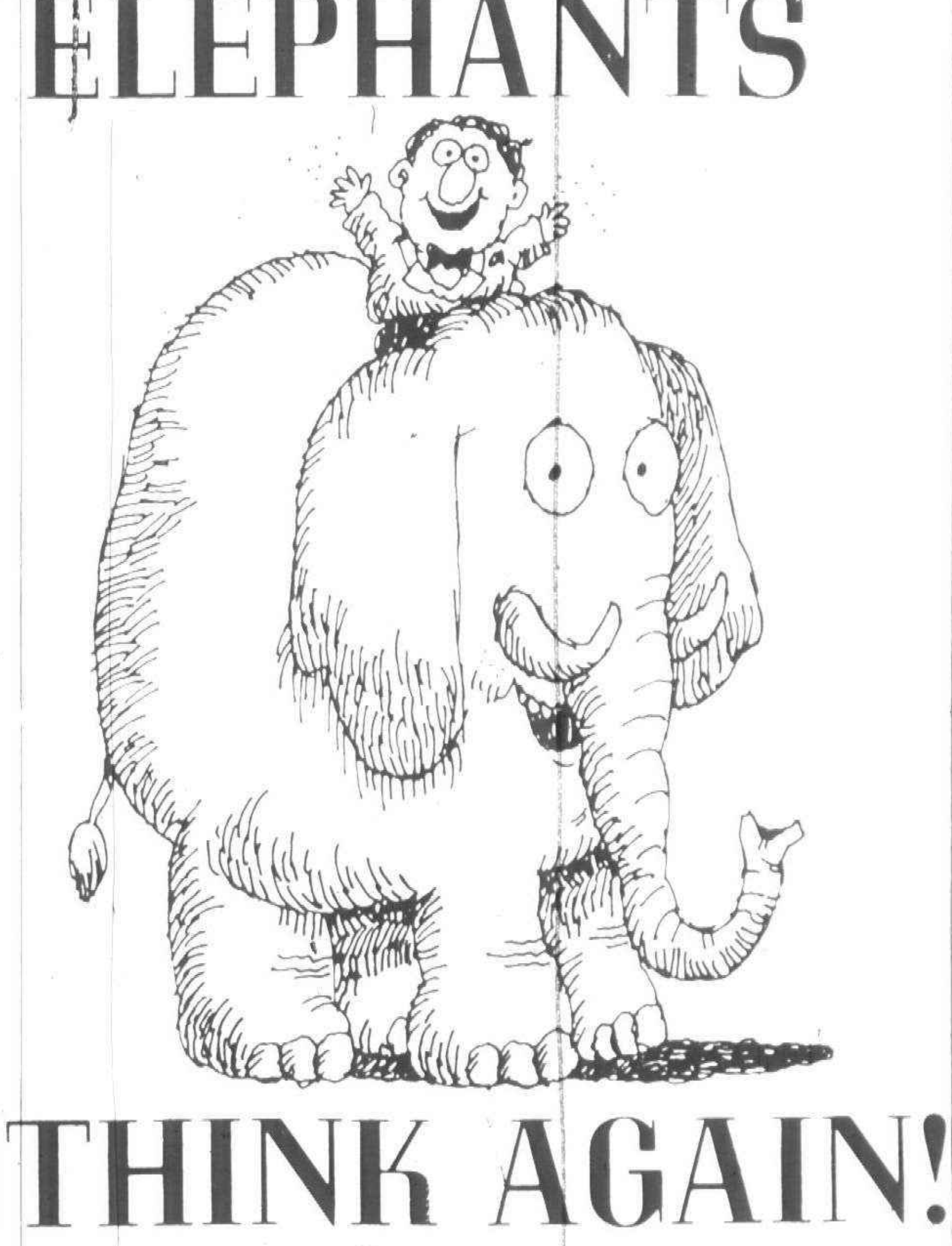
THINK AGAIN!
The Observer & Eccentric
Classified Ads

416 Vacation Rentals

HILTON Head Island S Carolina vacation in owner's beautifully furnished 2 bedroom 2 bath single level villa Palmetto Dunes Resort Walk to tennis golf pools Atlantic Ocean Available weekly Aug 27 thru Sept 10 Oct 1 thru Oct 29 562 4223

FOUR bedroom home plus 1 bed room cottage central Plymouth Excellent rental investment or your own residence with extra income 453-7080 455-5171

BLACK LAKE near Cheboygan 2 bedroom cottage sleeps 6 had can cellation Week of August 20 avail able Knotty pine interior clean as a whistle Boat Call after 6 PM x 164 8756

LUXURY 2 bedroom condominium in Boyne City boat slip swimming pool all modern conceniences Rent by week month or season John Buick Real Estate 616-582 2261

GAYLORD area large modern cha let on lovely private lake 6 bed rooms all conveniences available from Aug 28 for Labor Day holi day 881 7433

GAYLORD Lake Otsego 3 bed room modern facility sandy beach rowboat $175 per week 879 2647

GAYLORD Lake Otsego two bed room modern facility sandy beach $125 week 879 2647

NICE CLEAN 1 & 2 bedroom lake front cottages Paradise Lake Michigan Aug Sept Oct open ings 1 616 337 4724 326 1389

BRIGHTON area Chemung Lake furnished cottages weekly open ings Aug 6 thru Labor Day boat dock raft 517 546 9420

CHARLEVOIX 3 & 2 bedroom lux urv waterfront Condominium Min imum 2 weeks 616 547 4231

EXCLUSIVE on beautiful Eliza beth Lake near Keego Harbor min utes from home Small cabins for rent $75 & $85 per week Crystal waters sand castle beach schools of fish Boat dockage available 681 9869

LAKE CHARLEVOIX LANDINGS CONDOMINIUMS 2 bedroom fur nished apartments available weekly or longer Includes swim ming pool boat slip

WALLOON LAKE 3 bedroom fur nished cottage on South Shore includes dock available 7 30 to 8 20

DORIAN G ADGATE REAL TORS 336 N Lake Boyne City Mi 49712 616 582 6501

420 Rooms To Rent

SOUTH REDFORD Lovely room semi-private baths in nice all brick area $30 weekly or share expenses Call evenings 5 30-7 KE 3 8071

RODEO TICKET WINNER

Johnnie Behnke 7286 W Fromm Westland MI 48185

But you must call the Promotion Dept of the Observer & Eccentric by 5 p m Tuesday August 2 1977 to claim your two free passes to the WORLD CHAMPIONSHIP RODEO 261-8600 ext 243

CONGRATULATIONS!

SLEEPING ROOM Farmington 6 Mile area Call after 6 PM 425 3144

FURNISHED or unfurnished full privileges prefer female 1 child O K Call Susy Monday or Wednes day Farmington Hills 478 7894

ROOM well furnished very clean washer dryer mature gentleman good character no smoking no drinking 425-2037

BIRMINGHAM downtown near transportation and shopping for gentleman private entrance cook ing privileges 645 1829

YOUNG man must be day worker no drinking Plymouth Inkster area 421 2102

422 Commercial Industrial To Rent

TROY 720sq ft with air condi tioned office for Lease 585 5080

4,000 SQ. FT.
FOR LEASE
Zoned Manufacturing
Super insulated, natural gas, new building, late summer oc cupancy Offices built to suit 18 ft underjoisted with 12 X 14 door
12701 Inkster Rd
Livonia 425-4500

WAREHOUSE STORAGE or small business 4 350 sq ft Livonia Available Sept 1 $1 000 per month 427 2564

Garden City
1000 SQ FT
Available in prestigious small shop ping center located on Inkster Rd Ample parking
CALL AL
564-5657

WAREHOUSE storage 1800 sq ft overhead doors 18 ft ceilings $400 month 9 Mile-Farmington Rd 474-2290

FOR SALE OR LEASE
PRIME LIVONIA LOCATION
17 340 sq ft Will finish to suit Completely insulated building
CALL AL
564-5657

424 Office-Business Space To Rent

TENANT at Two Northfield Plaza interested in sub letting 400 sq ft one large office and receptionist area 879 8330

SINGLE ROOM OFFICES Answer ing service available Corner of Ford Rd & Middlebelt Garden City From $100 per month and up including utilities 422 7030

PLUSH private office-secretarial staff in one of our prestigious suites Most complete worry-free package anywhere EXECUTIVE GROUP INC B Ham D Born S Field Troy 353-9767

CRANBROOK CENTRE OFFICES
30161 Southfield Rd.
Just S. of 13 Mile
PRESENTLY AVAILABLE
1 Rm $110
2 Rms. $195
3 Rms. $284
•Free conferecne rooms
•Carpeting and drapes
•Excellent parking around two 2 story buildings
• Janitorial Services
• On Premises Management
642-2500

ADJOINING or separate offices in Livonia Air conditioning answer ing service available parking facil ities nice location rent from $75 month utilities included Short term lease available 474-2000

424 Office-Business Space To Rent

APPROX 1800 sq ft Corner Ford & Middlebelt Garden City For information phone 422-2490

DELUXE OFFICES 2 110 sq ft rent includes heat electricity park ing 5 day janitorial services Located on East Maple Road next to Village Theatre Somerset Troy Call Mr Anzick 644 6359

BIRMINGHAM OFFICES

300 700 sq ft available immedi ately in prestige building Paneled air conditioned office carpet and drapes included Newly land scaped ample on site parking Con venient location near restaurants and services

647-0400

FOR LEASE
LIVONIA
Office building on Plymouth Rd adjacent customer parking Beauti fully remodeled with central air 1100 sq ft References required Call 9 to 5 Pm for appointment
425-8888

STATELY HOME in downtown Bir mingham on N Woodward for lease Perfect for professional office real estate or insurance 271 2100

FOR LEASE private office space new building air conditioning and carpeted parking Farmington Hills industrial area 477 5520

MEDICAL OFFICES 2700 square feet with X-ray lab established 9 years Immediate occupancy Livonia Mall area Call Mr Fel dman 543-5050

EXECUTIVE SUITES AVAILABLE
Includes spacious parking facil ities First floor Experienced exec utive secretaries Personalized phone answering duplicating No tary Harvard Suite 29350 South field Rd Suite 122 Southfield Michigan 557-2757

THREE offices for lease starting at $80 Call between 8 am 5 pm weekdays 453 3000

WESTLAND store for rent air con ditioned ample parking 25x60 Ideal for many usages Call 425-4635

BIRMINGHAM prime location ample parking 2 stores to lease Approximately 1800 s& 1400 sq ft Call MI 6-1107

428 Garages To Rent

STORAGE Space for rent 15 x 40 453-3858

430 Wanted To Rent

LANDLORDS at no cost to you let us send you select qualified ten ants Call for details HOME FINDERS RENTAL SVC PHONE 553-9001

EUROPEAN LADY and lovable well behaved King Charles Spaniel wish to rent long term unfur nished flat or small house possible fireplace in excellent decorative order Ideal for owner in need of sophisticated careful tenant Pre fer east of Woodward Royal Oak Birmingham Possibly close to transportation Reply to Box 122 Observer & Eccentric 36251 School craft Livonia 48150 or call 519 256 3676

RECENTLY retired couple desir ing to rent furnished house apart ment or condo in Farmington area during the winter Call 661 4021

WORKING couple with 11 yr old child desires 2 bedroom house or Townhouse $250 to $300 per month 455-4598

Working woman 24 desires to sub let your Southfield or Royal Oak Apartment for 3 to 5 months After 5 30pm 968-2474

BIRMINGHAM EXECUTIVE With family needs minimum of three bedrooms furnished or par tially furnished home or apartment beginning August 15 for approx iamtely six weeks until new home is complete References furnished Price no problem Call immedi ately 642-2711 or 642 4771

TWO working men with Show dogs (kennels) would like to rent Coun try house immediately Excellent references provided PM 429 2945

COUPLE desires 2 or 3 bedroom home to rent call after 6 pm 575 9603

MARRIED couple with one 13 year old son wants to rent 2 or 3 bed room house or apartment in the Plymouth Canton area for a min imum of 6 month period Call Larry Roberson 9AM 5PM week days 689 8526 or after 6 PM 459 4500

FAMILY looking for home to rent preferably near Birmingham Country Club or Birmingham area Call Esther Day VE 8 3880 or 355 9830

RESPONSIBLE adult family wishes to rent 3 bedroom home basement optional 25 years Red ford Twp resident Will care for your home as my own Best refer ences 937 9296

FORD ENGINEER moving from Cleveland needs 3 bedroom home Northwest Section suburbs for wife and 2 small girls to rent Will consider buy option call collect 216 661 5545

YOUNG Executive wife & 3 chil dren wish to rent furnished home or apartment for 6 months begin ning Oct 1 1977 Call week days 9AM 5PM 836 4400

RESPECTABLE lady wishes a light housekeeping apartment or room or large front sleeping room with cooking facilities available in nice area Need parking space Ask for Eva 585-2156

WANTED TO RENT
In Rochester school district need 4 or 5 bedroom house by Sept 1 Local references rent open please call 375 0743

432 Living Quarters To Share

YOUNG lady to share home with same Plymouth pet welcomed if housebroken 453 3749 or 453-2569

TWO BACHELORS in mid twenties need third roommate for fully furnished three bedroom home in Birmingham inground pool References 259 2660 after 6 PM 645-0828

NEAT responsible working woman to share with same $145 per month including all utilities 9 Mile-Mid dlebelt Tom 355-5255

WANTED third man to share large 4 bedroom house in Farmington 6 Mile area Call 427 2789

NEED PERSON to share rent 3 bedroom duplex in Westland 33390 Belding Court between 6-10 PM

ROOMMATE SERVICE
Tell us what you want
• Someone to move in
• Move in with someone
• Start a place with a room mate
SHARE
REFERRAL SERVICE
334-6673

SHARE Home man over 30 straight Afternoon worker non smoker $130 includes utilities After 6PM or weekends 525 5046

WORKING Female to share home home privileges age 20 30 nice area Call after 5 PM 548 9633

ROOMMATE wanted career girl to share apt with same in Tim berlea Village Rochester Age 25 35 Call Judy eves 652-0086

LARGE HOUSE and land garage fireplaces photo art facilities Rochester $175 per month Call Terry 852 6614

436 House Sitting Service

HOUSE SITTER Available after August 4 references Call Monday Wednesday Friday from 6 PM 9PM 673 8442

500 Help Wanted

Sales Personnel
Office
Restaurant
Stock

Applications are being accepted for part time and on call work Good benefit package Apply Employ ment office 4th level Monday thru Friday 9 30AM 4PM

HUDSON'S
NORTHLAND

GOOD OPPORTUNITY Pizza men & cooks wanted Full time & part time Fior D' Italia 29121 North western 357-3280

DIE MAKER
JOB SHOP ONLY Build Medium Prog & Line Die's Air Cond Ben efits Apply 8085 S Telegraph Taylor

REPAIRMAN for large floor machine manufacturing company Reliable good worker only Will train mechanically inclined individ ual Farmington Industrial Park Call Mr Roberts 474-7040

Retail Mgmt.

Opportunity for individual with prior retail or super visory experience to join our store management team Candidates should be effec tive in motivating people, suc cessful in sales and customer service and creative in mer chandise presentation Attractive starting salary, regular salary review, com prehensive benefit program and advancement opportu nities

Winkleman's
Equal Opportunity Employer M/F

WAREHOUSE ELECTRONICS West suburban company seeks HSG with ambition to advance into Sales or Customer Service manage ment Start $3-$4 an hour Full ben efits Steve 478-3500 Snelling & Sneiling Agency

SUPERVISOR Production - expe rienced only West suburbs $14.000 to $16.000 Ray Greene Personnel 399-1428

SUPERVISOR Warehouse - expe rienced only West Suburbs, $14.000 to $16.000 Ray Greene Personnel 399-1428

FOREMAN
MOLD LEADER
MOLD MAKER
Capable & Experienced for Plastic Mold Builder shop Salary open fringe benefits
Dura-Mold & Engineering Co
13400 Northend
Oak Park
548-0550

Service Adviser
Avis Ford

IMMEDIATE OPENING for expe rienced man to handle service write-up test driving diagnosing problems and follow up on auto re pairs Large volume dealership with modern service facilities and excellent employee benefits, includ ing free demo Call Norm Miller for appt 354-3000

FULL TIME counter girl light food preparation cashier must be over 25 12 Mile Telegraph area 647-6770

YOUNG MAN needed for general auto maintenance Please apply in person March Tire Co 28481 Tele graph Rd Southfield

MAINTENANCE POSITION avail able Responsible individual to maintain our building & grounds Excellent salary & benefits Apply in person McDonalds Restaurant 21399 Telegraph Rd Between 8 & 9 Mile An Equal Opportunity Employer

BABYSITTERS NEEDED
Age twenty five and older must have transportation Days or eve nings $2 $2 50 and $3 hour for our minimum Plenty of work Dolly's Babysitting Service 644 7716 583-1725

FIELD SERVICE Dispatcher

Digital Equipment Corporation a leader in the Mini computer manu facturing industry has an opening for a Field Service Dispatcher

You should be efficient organized and have prior Dispatcher expe rience

If interested you are invited to call or apply in person to Joan Campbell (313) 553-3000 Digital Equipment Corporation 32985 Ham ilton Ct Farmington Hills Mich igan 48018
We are an Equal Opportunity Em ployer M/F

DIGITAL EQUIPMENT CORPORATION

ELIAS BROS restaurant now hir ing full time and part time Wait resses and Cooks for days and nights Permanent Please apply 24901 Northwestern Hwy or call 356-7470

QUALITY CONTROL $11.500 Livonia firm needs person with some experience Fee Paid Paul 478-3500 Snelling & Snelling Agency

PART TIME DESK CLERK Week ends Experienced only Call between 8AM and 4PM weekdays 533-4020

Collector-Mortgage Banking
We have an immediate opening for a full time collector Mortgage col lection experience and a working knowledge of FHA & VA regu lations preferred Call Mrs Stanek 355-1218

Nugget Restaurant
DISHWASHERS & BUS BOYS
Full & Part-Time
Apply in person, 8-5
30685 W 12 Mile Rd
Farmington

WE need a field counselor for out side work Prefer mortgage back ground, must have own transporta tion Salary plus mileage Call 444-8445

KEY DISC OPERATORS
Day shift & some afternoon posi tions open Good pay for expe rienced operators Fringe benefits Canton - Plymouth area Call 255-1200

HELP WANTED - for fall and win ter 18 years or older, minimum wage, flexible hours, no experience necessary Apply in person Arby's 19000 Middlebelt Livonia Just S of 7 Mile

WAITRESSES
Must be experienced in Food and Liquor Split shifts Apply in person between 2-6 PM

Red Cedars, Inc.
23055 Telegraph, Southfield
at 9 Mile

500 Help Wanted

MATURE woman presser or anx ious to learn for One Hour Martinizing 930 S Wayne Rd Westland

WAITRESSES
Be a Machus Girl on the Lunch or Dinner shift Some table service and liquor experience may qualify you for permanent employment and our excellent benefits Also available are full time day shift beginning position as cafeteria wait resses Apply in person after 2 PM Machus 160 W Maple Bir mingham

WINDOW INSTALLER
Full time window installer must be experienced 437-1605

DRAFTSMAN for part-time work Can do at your own location $2.50 hourly Rochester area 651-5666

PROJECT ENGINEER
Engineer-Project BSEE 5 years experience some background in Computer numerical controls and Micro processors necessary good mechanical aptitude To work with high power Industrial Lasers and Control systems Send resume in confidence to Box 828 Observer & Eccentric Newspapers 36251 Schoolcraft Livonia Michigan 48150

SURFACE GRINDER
BLANCHARD GRINDER
DeBeVLIEG MILL OPERATOR
Days overtime benefits
WYOMING MACHINE & WAYS
25905 Glendale Det
537-0950

COUNTER HELP mature dry cleaners part time Southfield 352-0467

DISHWASHER
Full Time Night Shift Yassoo Greek Village 4616 Woodward Royal Oak 549-4141

SURFACE GRINDER
Experienced Blue Cross overtime highest wages BIRDSALL TOOL Farmington 474-5150

Bridgeport Mill Operator
Experienced Days
Southfield Area
356-7670

SCREW MACHINE FOREMAN
West suburban company requires set-up operation Experienced on hand and spindle Run 3 man shop Start $7 an hour Call Steve
Snelling & Snelling
478-3500

EXPERIENCED florist to super vise small florist shop in northwest suburb Must have complete expe rience Call Jan 852-1802

INJECTION Molding Foreman experienced only West suburbs $14.000 to $16.000 Ray Greene Per sonnel 399-1428

OPENINGS for steady full time employees in light manufacturing Summer hours 6AM to 4 30 PM Monday thru Thursday Expe rienced women preferred 26015 Glendale Redford

Little Caesars Pizza Station
WE ARE ACCEPTING APPLICATIONS FOR:
1 Mothers of school children to work lunch hours
2 Students over 18 to work nights & weekends
APPLY IN PERSON AT
24459 TELEGRAPH RD
23455 TELEGRAPH RD
MON THRU FRI
NOON TO 5PM
South of 10 Mile
No Phone Calls Please!

CARPENTERS
Long range program - apartments & homes Farmington Hills
GREEN HILL APTS
9 MILE RD
1/2 Miles W of Farm Rd
642-7440

COOKS
WAITRESSES
DISHWASHERS
Experienced
Adam Martini Restaurant
534-0200

DRIVERS $100 per week guaran teed plus commission Ice cream street vending Apply 13580 Merri man Livonia between 12-3 Pm

2 USED CAR PORTERS
Young strong boys 18 years and older Apply in person
TENNYSON CHEVROLET
32570 Plymouth Rd Liv

COLLEGE STUDENTS with good driving records Ice cream street vending Apply Penguin Ice Cream 34025 Schoolcraft near Farmington Rd between 12-3 Pm

GUARDIAN PHOTO Novi has permanent positions available on the NIGHT SHIFT in the various production departments We will train applicants with good work record Steady work good advance ment and benefits Starting pay $2 50 an hour plus night premium Call for interview appointment Novi area Ext 206 349-6700

SURFACE GRINDER
Rotary Must have tools One year experience Apply Acme Carbide Die Melvindale 388-0550

I D & O D FORM GRINDER
Experienced only Carbide or steel Acme Carbide Die Melvindale 388-0550

OPTICAL Dispensers

Experienced person needed for a new chain of retail optical offices Good salary and full benefit pro gram Call MR SCHEFFLER at 963-7760 or apply in person Monday thru Friday 9AM to 3PM at the Personnel Dept of
CUNNINGHAM DRUGS, INC.
1927 ROSA PARKS BLVD
(formerly 12th Street)
Between Michigan & Bagley

SHOE FITTERS We are looking for part-time personnel for Stride Rite Bootery at Fairlane Towne Center Dearborn Apply in person Experience preferred

AMBITIOUS young men for janito rial work good pay 3 to 4 days week 3 to 4 hrs day Telegraph-12 Mile area 478-0967 Evenings 1-981-01797

EDDY current technician with some mettalurgical experience Apply K J Law Engineers Inc 23660 Research Drive Farmington Hills 478-3150 Equal Opportunity Employer M/F

OFFICE MANAGER Experienced in Real Estate Sales Property Man agement and Building 557-0770 (Eves 569-2758)

Assembling-Packing
PART-TIME
Apply In Person
Employment Office
Between 8:30 AM-4 PM
ADISTRA CORP.
101 Union St., Plymouth

PRESSMAN
Experienced on 1250 and A B Dick Excellent benefits Call for appointment 8AM-4PM 255-2280

500 Help Wanted

REPAIRMAN-HANDYMAN
For large W Bloomfield builder Experienced in painting trim car pentry & general building oper ation Salary Reply to Box 126 Observer & Eccentric Newspapers 36251 Schoolcraft Livonia Michi gan 48150

ATTENTION Steady full stock time work for mature man Inquire in person Perfection Products Inc 12257 Market St 1 block W of Levan Rd Livonia 261-0100

SECRETARY Chuck Muer's Bloomfield Charley's has immedi ate opening for full time Secretary-Girl Friday This can be an inter esting position with varied duties for the right person Accurate typ ing skills and ability to work with figures a must Must be pleasant and able to deal with public Apply in person only 5656 W Maple Rd West Bloomfield

NOW Accepting applications for managers and assistant managers Paid vacation paid Blue Cross Apply between 1-3 pm Monday Thursday and Saturday H Salt Fish & Chips 1333 Ann Arbor Rd Plymouth

TRUCK DRIVER for furniture store Call 261-6510

TOOL & GAGE -MAKERS- JIG BORE BRIDGEPORT LATHE OPRS.

TOP Wage, insurance, vaca tion Holiday pay, bonus Long program, air conditioned shop New equipment
Dunn Tool Co
33100 CAPITAL
LIVONIA

YOUNG Man for small tool com pany in Farmington, cleaning, ship ping and misc Learn surface grind ing Champion Tool Co 474-6200

WEEKEND CASHIER for Satur day, 8 hours and Sunday, 5 hours Full time Sales Clerk will train No inquiries on phone Apply at Timberlane Lumber Co 28720 Northwestern Hwy Southfield between 8-6 PM weekdays only

BRIDGEPORT MILL OPR
Experienced Blue Cross overtime highest wages BIRDSALL TOOL Farmington 474-5150

INDUSTRIAL MARKETING
Local manufacturer will train in Customer Relations, knowledge or experience in electronics required Practical orientation preferred Suburban locale Salary plus ben efits J P McGuire & Assoc 559-9020

MOLDING PRESS
ALSO GENERAL
LIGHT ASSEMBLY
Male or Female - Full time - 2nd or 3rd shifts Must have good refer ences Good pay & fringe benefits Apply
Selastomer Detroit Inc
23800 Research Dr
Farmington Industrial Park
10 Mile - Grand River Area
Applications accepted 8:30AM to 4:30PM, Mon thru Fri
(No phone calls please.)

INDUSTRIAL TRAINEE
Strong local firm will train in all phases of management-marketing Salary & full benefits while train ing Call today J P McGuire & Assoc 559-9020

EXPERIENCED surface grinder for small tool shop in Farmington days only overtime Champion Tool Company 474-6200

TOOL DEISGNER
Selastomer Detroit a growth orien ted manufacturer of rotating shaft seals has an immediate opportu nity for a professional with 5-10 years experience in the drafting of stamping dies and thermo set molds and fixtures We offer a mod ern plant located in the Farm ington Industrial Park com petitive salary and complete com pany paid fringe benefit package For immediate consideration please send your resume to Man ager of Employee Relations Se lastomer Detroit 23800 Research Dr Farmington 48024 Equal Opportunity Employer M/F

NOW Accepting applications for managers and assistant managers Paid vacations paid Blue Cross Apply between 1-3 pm Monday Thursday and Saturday Kentucky Fried Chicken 1349 Ann Arbor Rd Plymouth

COLLEGE students and High School Seniors earn money while going to school Late evenings and day hours available for day or night students Apply in person at Burger King 6465 Telegraph north of Maple

TECHNICAL ILLUSTRATOR
PERSPECTIVE LAYOUT & TRACERS
Graphic Eng Serv
2100 E 11 Mile
Royal Oak 564-5893

HELP WANTED Apply in Person inside & delivery
Little Ceasars
23125 Lahser Rd

HELP WANTED
FULL TIME
ADULT males or females over 25 preferred Must work weekends Benefits Paid vacation SALADS COOKS COOKS HELPERS DISH WASHERS POTS & PANS
Inquire Within
8525 N Telegraph N Dearborn Hts
(Telegraph & Joy Rd)

JANITOR
Experienced Floor Man Part-Time Evenings Birmingham area 831-5031

KITCHEN STAFF experienced cook & dishwasher Night work full time Farmington Hills The Great Dane Restaurant 851-0555

DISHWASHERS part-time and full time Apply within Farmington Elks Club 23666 Orchard Lake rd Farmington Ask for Ralph the chef

MATURE WOMEN FULL & PART-TIME Apply in Person Between 2-6pm weekdays The Old Village Sausage Shop 696 N Mill Plymouth

LABORERS
Maintain public grounds roadside and stream clearance Must be able to perform heavy labor work $3 75 per hour Applicants must meet the following CETA require ments
•Farmington Hills resident
• Family income within 70% of the lower living standard
•Registered with MESC
•Unemployed for 15 of the last 20 weeks or whose family is receiv ing AFDC or recently discharged veteran
City of Farmington Hills
31555 11 Mile Rd
474-6115

HOUSEWIVES
Avoid the fall rush Work 11 AM 2 PM and be home in time to meet the school bus Weekends & Holi days off Apply at Burger King 6465 Telegraph north of Maple Road

COOK Part-time to work Ala Carte broiler The Village Club Call between 2 and 5 pm 644-3450

WAITRESS Bus help and Dish washer needed immediately for Restaurant Deli located at W Maple and Lahser 645-1033

500 Help Wanted

MBA/BBA
J P McGuire & Associates is pres ently interviewing for several for tune 500 companies Marketing and financial marketing majors pre ferred Call for appointment 559-9020

HELP WANTED for maintenance desk laundry and maids Min imum wage to start Apply Red Roof Inn 39700 Ann Arbor Rd Plymouth 459-3300

DIEMAKERS & REPAIR
Die Set-Up
Full or Part-Time
Progressive Stamping Inc
2725 Nakota Royal Oak
14 Mile-Coolidge Area

MACHINIST
Jig, Fixture and Gage work Able to work day or after noon shift Good rates and benefits
LANDIS MFG. CO INC
Ferndale, Michigan
566-2311

LATHE & Bridgeport operators Must have own tools and do own setup Apply in person Welduction Inc 1035 Lilley Rd Plymouth

HIGH SCHOOL co-op student needed good worker we will train as press operator Livonia 422-1680

LATHE HAND
All Benefits including COLA
Full Time
SHIELD TOOL 23261 Fenkell
531-5050

ID OD SURFACE GRINDER
For Precision Detail Work
Full Time
SHIELD TOOL 23261 Fenkell
531-5050

SECURITY GUARDS
FULL & PART-TIME
ALL SUBURBS
DETROIT
HAMTRAMCK
PLYMOUTH
DOWNRIVER
THE WHALL CORP
18860 W 10 Mi 424-8319

FOOD SERVICE
Looking for energetic young man who would like to learn food prepa ration Position open for 9 30 5 5 days per week as apprentice cook good salary and a great place to work Apply in person
HILLSIDE INN
41661 Plymouth Rd Plym
453-4300

PART TIME office cleaning early evenings Redford Livonia Plymouth area 10-15 hrs per week Must be 18 and have car Apply 33921 Plymouth Rd

CARPET cleaner experienced with all methods Apply Ferguson Carpet Cleaners 32485 Schoolcraft Livonia

MAINTENANCE indoor tennis club Farmington full time bond able call for appointment 476-6446

Mechanical Engineer
TO $19,200 - Fee Paid
Transportation Industrial Co needs experienced person for R & D test and design Call Barb eves 681-1437

PERSONNEL RECRUITERS 358-3300

CLIENT Service Account Execu tive for AAAA Ad Agency special izing in retail automotive Prima rily telephone contact some travel Must have some feel of automotive industry Contact Sally De Fries 353-4520

INDUSTRIOUS 18 year old to learn sheet metal trade Please call P Styles at 342-6330

MAINTENANCE assistant for large modern nursing facility must be able to provide leadership and assume responsibility 474-2600

BEAUTICIAN
Experienced Only
Livonia
464-9870

Programmer Analyst
TO $20,500 Fee Paid
Suburban location excellent fringes car allowance I N S / C I C S Programming experience Call Barb 681-1437
PERSONNEL RECRUITERS 358-3300

ELECTRONIC TECH
MATV/CATV
Experience required Inter national company offers best opportunities and wages to qualified service manager and technicians with heavy MATV background Call 968-3550

SHIPPING & RECEIVING man must be dependable & accurate with figures Personal interview only Apply at Slater Wall Cov erings 31195 Schoolcraft Livonia

GROWING Michigan company needs experienced machinists for Bridgeport Boring Mills Lathe etc We have immediate openings at our Taylor plant on days and on afternoons at our Gaylord plant in Northern Michigan Top wages and benefits White Tool & Machine Co 8135 S Telegraph Taylor 291-1830 291-2100

DELIVERY BOY wanted with car part time Demetri's Pizza 26137 6 Mile

STOCK BROKER TRAINEE
TO $30,000
Salary bonus excellent benefits complete training Eves call Jean 647-6915
PERSONNEL RECRUITERS 358-3300

MOVING CO wants experienced drivers and helpers Also expe rienced mechanic for trucks 356-5410

OLGA'S KITCHEN in Birmingham is hiring daytime personnel Apply in person at Olga's Kitchen 210 S Woodward (In the Continental Mar ket)

MECHANIC
Experienced for dropping & engines Good pay Plymouth area 455-7108 455-8049

CHUCK Muer's Bloomfield Charley's Food prep full time nights Experience necessary Apply in person only 9 till 5 5656 W Maple Rd W Bloomfield An Equal opportunity employer

ASSISTANT Cook wanted preferably mature woman or college age Dunleavy's Pub Farmington Call Mr Burke for interview 478-8866

SUMMER GROUNDS HELP Independence Green Apartments Over 18 $2 50 per hour Apply at Maintenance office 24720 Madison Ct Farmington

Nugget Restaurant
WAITRESSES
FULL TIME AFTERNOONS
Apply in person, 8-5
30685 W. 12 Mile Rd
Farmington

STATION ATTENDANTS part time and full time days Apply 9AM-noon or 3 30 PM-5PM Merri 5 Shell 31301 Five Mile Livonia

COOKS full and part time experienced nights Apply in person between 9 AM and 5 PM Pipers Alley 3270 W Big Beaver Troy 1 block west of Coolidge 649-3480

COLLECTION WORK Full or part time needed Previous experience is necessary References required Call any day Monday-Friday 9am-5pm Ask For Mr Round 537-1500

500 Help wanted

SIGN OF THE BEEFEATER
is now taking applications for part time help Apply in per son between 2-4 PM at
7667 N WAYNE RD
Westland Shopping Center

C A Muer Corporation Bloomfield Charley's needs a dependable man 18 years or older for day porter Receiving storage sanitation 9 till 5 5 days a week Apply in person only 9 till 5 5656 W Maple Rd W Bloomfield An Equal Opportunity employer

PROCESS SERVER-MESSENGER Enterprising energetic person for expanding youthful prestige South field law firm Must have reliable car some experience desirable Submit resume to Process Server Box 163 3000 Town Center South field Mich 48075

JANITOR Needed for parish church in Troy Responsibilities include all cleaning & maintenance of building & some lawn work Experience preferred Good pay & benefits After 6pm 879-2716

No Experience Necessary
Now adding to our Livonia sales of fice full or Part-time help You must be at least 18 dependable have a car and be available imme diately For interview call Tuesday only 10AM-4PM
425-8502

MACHINE Hand and helper expe rience with magnets helpful Crea tive Magnetic Products 23743 Research Dr Farmington Hills 478-2348

RECEPTIONIST/Pool Attendant Part time nights and weekends Westland area 261-8010

SALESMAN for counter work Days Pontiac area 681-1429

SERVICE TECHNICIAN
Leading manufacturer of food equipment offers career opportu nity for person with electrical and mechanical aptitude Full benefits available Call Mr Lawson be tween 9AM Noon
OAK PARK
542-5938

MACHINIST Machine Assemblers overtime steady employment experienced only Multi-Feed 349-6010

MALE Cosmetologist Excellent opportunity possible management Following preferred Westland 425-9660

NIGHT Chef wanted Apply in per son The Danish Inn 32305 Grand River Farmington 476-5320

MGR. TRAINEE
TO $28,000
Excellent benefits National chains new local store Call Larry
Personnel Recruiters
358-3300

WAITRESSES wanted for bar & dining Delivery boys needed Apply at 31525 Joy Rd Dino's Pizza Parlor Westland 261-3720

LANDSCAPING full and part time Ideal for student Must be 18 Call after 6PM 356-3405

EXPERIENCED BEAUTY Operators needed Great opportu nity Entri Hair Stylist 1472 Shel don Plymouth 455-3100

STORE MANAGER
TRAINEE TO $35.000
90 day paid training National chain new suburban stores excel lent benefits Call Joe 375-0353 or Jan 277-6459
PERSONNEL RECRUITERS 358-3300

CUTTER GRINDER and No 13 B & S Tool Grinder Must be expe rienced on carbide and high speed cutting tools Days All benefits top wages for first class men NOVI area 349-8880

ASSISTANT SHIPPING MGRS Manufacturing company needs experienced individuals to assist Shipping Manager Chauffer's license and excellent driving record necessary Compensation open full benefits Apply to Haven Industries Inc 27985 Northline Rd (Near Metro Airport) Romulus

SHIPPING MANAGER
Automotive Supplier near Metro Airport needs experienced Shipping Manager Salary open full ben efits Send salary requirements and employement history to P O Box 110 Observer & Eccentric Newspapers 36251 Schoolcraft Livonia Michigan 48150

WAITRESSES
ALL SHIFTS for Livonia & Farm ington stores Full & part time Steady workers Vacation pay uni forms and meals furnished Apply in person between 8 & 10 AM and 3 & 5PM
Bates Hamburgers
33406 Five Mile, Livonia
Middlebelt at 9 Mile, Farm.

YOUNG man for metal shop high school graduate will train expe rienced in welding and print read ing is helpful Campbell Machines Co 46400 Grand River Novi

ENGINEER
Young experienced graduate engi neer for small growing Birming ham Firm doing an international business in food processing machin ery Must be interested and willing to work in all phases of engineer ing including drafting design test ing procurement installation and some travel No smokers
DRAFTSMAN
Experienced engineering drafts man for same organization
Send written resumes
BOX 722
Observer & Eccentric Newspapers
36251 Schoolcraft
Livonia Mich 48150

PERMANENT PART TIME
Immediate openings for part time employment taking retail store inventories Saturday nights and Sunday morning $3 per hour to start no experience necessary we will train For information call 792-6402

NOT attending school this Fall? Over 18 bright & enthusiastic? We need you at Livonia Lum's Restau rant for full time waitress work Apply in person between 10 AM - 12 PM or 2 30 PM - 4 30 PM 30471 Plymouth Rd Livonia

CARPET SALESPERSON
America's fastest growing carpet chain has opening for experienced carpet salespersons Top earnings Opportunities for future manage ment provisions Call Mr Dodge 353-0160

JR CLERK, $600
Training position for recent high school graduate with large corporation offering excellent advancement poten tial Handle stock inventory assist in mail department and run errands in small company van Must have good driving record Some lifting and carry ing Full benefits including dental plan Fee paid
525-7870
SHARROW & ASSOCIATES
PERSONNEL AGENCY

500 Help Wanted

MAN with Van make deliveries Call Ron 537-4653

MAINTENANCE Man 4 hours per day Good job for college student Southfield area 559-2000 ext 170

BORING mill operator fixture work days full benefits air condi tioned shop Buckingham Tool Livonia 522-6200

WELDER needed for Fabrication of weighing equipment Minimum of 2 years welding experience 358-0590

DAY CARE Head Teacher Must have minimum 60 credit hours Col lege 12 hours Child oriented field Over 21 excellent driving record Experience necessary Call Ms Uday 532-5000 or send resume to 14451 Burt Rd Detroit Michigan 48223

SALESPERSON
Hallmark Card Store Northland Center Mature sales person prefer ably with good retial store expe rience & ability to add figures in your head Permanent only Please Apply 10 AM-4 PM at Glenn's Hall mark Northland

PART-TIME help minimum 25 hours per week High School gradu ate mechanically inclined Hoist experience preferred Poly-oleum rustproofing 261-0902

CONSTRUCTION
Full time work caulking ex perienced desireable call 358-4453

STOCK Clerk automtoive ware house located in Redford 535-9497

PORTER -
For Restaurant
Midnight shift Good pay paid va cations and meals Apply in per son
Livonia Big Boy
Plymouth & Farmington Rds
421-4349

EXPERIENCED welders Livonia area 525-4300

EXPERIENCED bump & paint men Livonia area 525-4300

YOUNG LADY wanted for sales stock book work in Troy area 879-7344

NOW HIRING
Experienced cooks Must be 18 or over day or night shift Blue Cross paid Holidays and vacation Apply in person only
Stafford's - Restaurant
6303 Orchard Lake Rd
W Bloomfield in Orchard Mall
851-8952

WAITRESSES & COOKS
If you're sharp and responsible and pleasant to be around I have plenty of openings for you at Red ford Lums Grand River & 7 Mile Apply daily 2 to 5 PM

KEYLINER Must be experienced typing necessary full time excel lent benefits Redford area Call for appointment between 8-4 255-2280

WOMAN needed for Decorating Center Part Time-Full Time Expe rience helpful but not necessary Laffrey Wallpaper & Paint 851-5512 851-4742

LATHE OPERATOR
$8 PER HOUR
Must be experienced in tool work - All benefits
J K TOOL
459-1919

BRIDGEPORT OPERATOR
Experienced Apply in person Mar ion Tool & Mfg Company 12980 Wayne Rd Livonia

LAWN CREW persons 16 and older to care for lawn maintenance on apartment complex Between 9-5PM 968-4792

OFFICE Supply Staff needed Expe rience preferred Executive Office Supply Farmington area 476-1324

FASHION MODELS
MEN 5'9" or taller Women 5'3" or taller needed for fashion or prod uct advertising
Mademoiselle Modeling Agency
968-3232

HIGHWAY SAFETY PATROLMAN Experienced in truck safety or law enforcement Good car required Send resume to David Phelps Box 678 Oak Park Illinois 60302

WANTED Experienced fence man Quality workmanship a must with qualified references Upright Fence Company 37915 Ford Road Westland 729-5172

MACHINE REBUILDERS expe rienced in all phases of machine repair Good wages & benefits 422-5905

WANT ASST SERVICE MGR Must have at least 5 years expe rience with Ford Motor Warranty and Policies Good Pay Blue Cross benefits Contact Bob Stewart Mul ligan Lincoln Mercury 20200 Grand River One block west of Ever green Detroit 532-4000

DELIVERY help wanted Dino's Pizza Plymouth or Northville area Must own car High school student preferred $2 per hour plus 30¢ per delivery 455-5300

SHAMPOO girl experienced 10 Mile-Greenfield area 559-8729

JANITORS
Part-time evenings Farmington area 5 & 6 nights per week 585-5388

Production & Machine Operators
We're now taking applications Apply
S. M. C.
800 Junction Plymouth

GENERAL warehousing oper

500 Help Wanted

MAINTENANCE FOREMAN
Knowledge of electric & hydraulic. Send resume & salary requirements to: Composite Forging, 2300 W. Jefferson, Detroit, Michigan 48216

RETAIL career. Kinney Shoes now accepting applications for full or part time. Apply Kinny Shoes Oaks Mall, Novi, Mich.

EXPERIENCED
Hostesses, Cashiers, Waitresses. Day or night shift. Blue Cross, Paid Vacations, Holidays. Excellent wages.
STAFFORD'S
Orchard Mall, 6303 Orchard Lake Rd., W. Bloomfield
851-8952

FLORIST. Novi area needs top quality designer. At least three years designing experience. Full time. Good wages and benefits. Send resume to Box 17, Novi, Michigan 48050. State experience and wages expected.

WE ARE ACCEPTING applications for people interested in doing light assembly and Bindery work in the Livonia, Plymouth, Novi areas. Short and long term assignments available. Call
Somebody Sometime
565-3500
Hours 9-4

FULL TIME MANAGER
Beverage store. 6 days. Salary and commission. Ask for Ron. 476-7745

Surface Grinder
Immediate opportunity in modern air conditioned shop in Plymouth. 50 Hour week, excellent benefits, hourly rate open.
301 Industrial Dr.
455-1100

BEGIN A CAREER with Farmers Insurance Group without disturbing your present job. Call 689-3848

MATURE MAN for live-in, light workload, salary. 338-8916

COUNTER GIRL & stock boy needed. Day & night. Apply in person.
PAPA ROMANOS
23900 W. 9 Mile, near Telegraph

GRINDER HANDS
&
MACHINISTS
Wolverine Carbide Die Company
576-0300

KELLER OPERATOR WANTED
FULL TIME
REDFORD TWP. AREA
532-9504

INSTRUCTORS. Barbizon School of Fashion Merchandising has part time faculty position openings for the Fall semester in Fashion Merchandising and Interior Design. Require Bachelor's Degreee and present or recent industry involvment in your respective area. Call Mrs. Solomon: 569-1300

SHAMPOO GIRL, licensed. Excellent wages. Call 937-8770

PLUMBER - Experienced in repair and remodel, some new work. 533-3380

SALES COUNSELOR
Livonia office of the world's largest employment service is seeking aggressive commission oriented individuals. First year $12,000 - $14,000. Benefits.
Snelling & Snelling
478-3500

ELECTRICAL DESIGNER - 3 years experience in programable control, solid state, and relay logic. Familiar wity J I C and automotive standards. Permanent position. Excellent fringes. Send resume to Box 102 Observer & Eccentric Newspapers, 36251 Schoolcraft, Livonia, Michigan 48150

PRODUCTION Salesperson, scheduling and computer input, math background, must relocate to Northern Michigan. Send resume to box 920, Observer & Eccentric Newspapers, 36251 Schoolcraft, Livonia, Michigan 48150

Journeymen
Tool & Die Makers
Or Helpers
(At least 2 yrs. Exp.)
- Excellent Fringe Benefits
- Steady work

All Products
12238 Woodbine
Telegraph-Plymouth Area

DESIGNERS
DETAILERS
A parts feeding company. To design conveyers, vibratory feeders, mechanical escapements, floor feeders. Apply
MICHIGAN AUTOMATION CO.
24625 Capital
Redford
(Telegraph-Plymouth Rd. Area).

Keypunch Operator
Ability to operate keypunch, file, having knowledge of bookkeeing. Key tape experience desirable. Full time position. Fringe benefits. Send resume to: Dr. Arthur Frock, Livonia Public Schools, 15125 Farmington Rd., Livonia, 48154
An Equal Opportunity Employer

BURNS INTERNATIONAL SECURITY needs female Guards. You will be trained. Top wages and fringe benefits. Apply 22150 Greenfield, Oak Park. 968-2892

EXPERIENCED full time sales persons with good track record on all kinds of Real Estate. Lucrative returns, commensurate with ability and willingness to work in a new concept. Our territory extends beyond more than a 50 mile radius. Call Ed Dourjalian at United Farm Agency, Rochester office now. 852-6166 or 852-1242

TRUCK DRIVERS, City wide deliveries for local company. Full time steady work. Must have previous experience. Send resume Box 918, Observer & Eccentric Newspapers, 36251 Schoolcraft, Livonia, Michigan 48150

LOOKING for reliable young man to do errands for N. W. Detroit firm. Must have good transportation. Call Linda at 537-9300

MANAGER
ASSIST. MGRS.
CASHIERS
MARIANNE SHOPS
NOW HIRING
For our new store opening soon at:
12 OAKS, NOVI
Salary in accordance with experience. Immediate challenging career opportunity for aggressive, hard working individuals. Liberal company benefits at no cost to you. Call Mrs. Conner at 962-3299 for appointment in your area.

RELIABLE MAN for full time year round indoor-outdoor maintenance work. Also evening janitorial work in retirement complex. Apply in person to: Detroit Baptist Manor, 30245 13 Mile Rd., Farmington Hills

COOKS. Experienced in all phases of cooking. Italian cooking experience preferred. Farmington area restaurant. Days and nights.
851-4094

INDUSTRIAL JANITOR
Responsibilities include plant & office floor care, grounds keeping & general cleaning maintenance. Apply in Person. Multifastener Spring Division, 21500 W. 8 Mile, Southfield

DISHWASHERS
Now accepting applications for experienced Dishwashers for both day & night shifts, full time. Apply in person after 2:30 PM to Dining Supervisor
Machus Red Fox
6676 Telegraph Rd.
Near 15 Mile Rd., Birm.

WAITRESSES &
Bar Maids wanted. Red Door Night Club, 43711 Michigan Avenue, Canton. 397-2030

EXCELLENT PART-TIME Teaching opportunity with A. G. P. Learning Skills, Inc. Call 774-2449 or 338-6016

SECURITY GUARDS
Experience preferred, but will train, full or part time, top wages.
476-5678 474-8092

BUSBOYS - WAITRESSES. Call for appt. Starboard Tack, Farmington Hills 851-9220

MACHINE HANDS
HES Tracer Lathe
Bridgeport Oper.
Radial Drill Oper.
DAYS & NIGHTS
No. 4 Warner-Swasey
NIGHTS ONLY
OVERTIME-BLUE CROSS
HOLIDAYS-VACATIONS
H R Krueger
MACHINE TOOL INC.
31506 Grand River
Farmington
477-8400

ASSISTANT managers, 18 or over, & cooks, full or part-time. Apply in person Kentucky Fried Chicken of Redford, 27268 Grand River.

HOTEL DESK CLERK
Desk Clerk wanted for 3 PM-11PM shift, 4 days, switchboard experience, if possible. Apply in person, Mayflower Hotel, downtown Plymouth

RICHARDS LOUNGE now taking applications for waitresses & bar maids. Experience preferred. Please call between 3 - 7 P.M. Ask for Mrs. Lee 474-2880

Machine Builders
Special Machines
Experience Required
OVERTIME-BLUE CROSS
HOLIDAYS-VACATIONS
H R Krueger
MACHINE TOOL INC.
31506 Grand River
Farmington
477-8400

HELP Wanted, experienced only. 7-11 Store, 160 S. Venoy, Westland, must be 18. Afternoons and Mid nights available. Apply in person Tues. thru Sat. 9 AM - 3 PM. No phone calls accepted.

SALESGIRL & PORTER
$125 a week, good benefits & paid holidays. Franklin Bake Shop. 855-2181

HYDROTEL OPERATOR
Experienced. Will consider Keller exp. Days. Southfield. 356-7670

MAINTENANCE
Lawn & Mechanical. Full time, year round. Suburban townhouse development. 1400 Drexel Parkway, Rochester. Call between 9 AM - 5 PM.
651-1159 652-0801

CUSTODIAL HELP wanted, full or part-time, experienced preferred. Salary according to ability. Written resume preferred. Nardin Park United Methodist Church, 29887 W. 11 Mile Rd, Farmington Hills Mich. 48018. Or call Rev. Frayer Mornings. 476-8860

CASHIERS & Stock Help. Full time. No experience necessary. Will train, must be 18. Apply in person. Merchandise Mart, 30441 Plymouth Rd., Livonia.

GENERAL Shop Help, some experience desirable. Apply 12932 Farmington Rd., Livonia

RECEPTIONIST
Extra sharp girl with good typing skills, ability to work with people for new Chiropractor's office. 584-9309 261-2121

DELIVERY help wanted. Apply Dino's Pizza, Ford Rd., Canton 981-0900

MATTISON GRINDER HAND
LATHE HAND
SURFACE GRINDER
Experienced only. 58 hours a week. Fringe benefits.
SKY TOOL & GAGE
40750 Grand River, Novi

COOK WANTED
No Experience necessary. Side Street Pub, 860 Fralick, Plymouth

CASHIERS
Wanted, must be 18 or over, experienced preferred, summer help need not apply.
JOE'S PRODUCE
33152 W. 7 Mile Livonia

DESK CLERKS
Full Time. Apply in person, call for an appointment. Metropolitan Airport Hotel. 729-5600

LARGE Volume Birmingham Standard Oil Station has openings for professional service station people. Full time days or part time evenings and weekends. Excellent commission. 647-0700

IDEAL JOB FOR RETIREE
Experienced person to handle measuring & installing of custom window blinds for busy retail store in Farmington.
477-5284

PRODUCE MEN
Experienced for full time employemnt. Apply in person.
JOE'S PRODUCE
33152 W. 7 Mile Livonia

SHIPPING & RECEIVING
Help wanted, apply in person between 9AM - 4PM. Shaw & Slavsky, 13821 Elmira, near Schaefer.

EXPERIENCED TOOL MAKER, air conditioned shop, good wages.
RVM GAGE
422-0560

BENCH HAND
Days, job shop, 5-10 years gage experience, top wages, air conditioned
Hanlo Gage & Eng.
26530 W. 8 Mile, Southfield

SIGN OF THE BEEFEATER has immediate openings for full time and part time waitresses, 5 days per week, excellent benefits. $120 to $140 per week, apply in person Mon. thru Fri. between 2 and 4 PM.
SIGN OF THE BEEFEATER
18901 W. 8 Mile

MORTGAGE
Processor or Closer
Real Estate or Mortgage experience necessary. 358-2550

PHONE WORKER
Experience preferred. Top wages for Top-Notch sharp gal over 18. Personnel Dept. 9AM-5PM. 478-1300

FEMALE, 18 or older. Monday thru Friday, days, cashier for Self Serve Service Station. Apply: 36251 Five Mile Rd., Livonia

AUTO PARTS COUNTER MAN
With Dealership experience. Call Mr. Belden 729-2000

PORTER for bowling center. Must be good worker & reliable. Apply in person: Plymouth Bowl, 40475 Plymouth Rd.

Gas Station Mgrs.
Independent oil company has Westside openings for Managers. Salary, commission and other benefits. Please call between 8 AM and Noon.
525-4500

PHOTOGRAPHER-SALES PERSON, have own car, can travel. Sales, ideal for couple. Would prefer experience. 9:30AM to 3PM, Monday thru Friday. 533-3739

PHARMACY
DRUG CLERK
Experienced in filling out all insurance paid prescription forms, typing and ordering. Good pay. Full time. Paid vacation. Apply in person between 9 am - 4 pm
FAIRLANE DRUGS
5 Mi. at Newburgh Livonia

WAITERESSES Wanted At The Little Lamplighter Resturant 17341 W. 8 Mile, Detroit 538-6000

INSURANCE
PERSONAL LINES
UNDERWRITER
Multi-line Insurance company seeking College graduate with minimum of 2-5 years experience as a Personal Lines underwriter with a national carrier. Salary commensurate with ability and experience. Excellent benefits package. Contact Mr. Hine.
RELIANCE INSURANCE COMPANIES
649-4300
An Equal Opportunity Employer

General Laborers
Warehousemen
We are looking for general laborers and warehousemen who can work either short or long term assignments. If you have a home phone and car you can be sent to temporary jobs from your home. Interviewing Mon. thru Fri. 9-3
26049 5 Mi. at Beech Daly
29256 Ryan Rd. N. of 12 Mi.
MANPOWER
TEMPORARY SERVICES
An Equal Opportunity Employer

HELP WANTED. Front of the house and back of the house. Apply after 3 Pm. Monday - Thursday. Magic Pan, 2850 Coolidge, Troy. 649-0510

PROFESSIONAL ASSISTANT
If you are a mature neat appearing Woman, who has a good work record, can work some evenings & Sat. & would like to train for an interesting career. Call Mall Optical Center. 353-1166

AUTOMATIC labeling machine operator, capable of maintenance. Excellent pay and hours, opportunity to become working foreman. Call for interview. 873-0790

TV TECHNICIAN
RCA Service Co.
Have immediate opening for TV service technicians. You will find starting salary very attractive with additional earning possibilities. Modern benefit program includes paid hospitalization, life insurance, company furnished truck and tools. Call Mr. Kugler, between 9 and 4
522-4800
11805 Mayfield, Livonia
An Equal Opportunity Employer

WANTED
Structural Draftsman
or Trainee
644-2539

BUS BOYS, Dishwashers, Cocktail Waitresses, Hostesses. Full & Part time Positions. Apply in person, Stag & Hound, 5702 E. 12 Mile, Warren. Between 2:30PM-4PM
An Equal Opportunity Employer

WAITRESS - Must be experienced. Steady and reliable. Days. Wayne-Westland area. 728-1783

BARMAIDS & Waitresses, apply in person. Abbey Road House, 22411 Plymouth Rd.

SURFACE GRINDER
Days, job shop, 5-10 years gage experience, top wages, air conditioned
Hanlo Gage & Eng.
26530 W. 8 Mile, Southfield

AUTO MECHANIC
Full time opening. Must have experience and be certified in brake and alighment. Benefits include, insurance, vacation and retirement program. Apply in person 1 to 4 pm. Mon. thru. Fri.
Regal's Goodyear, 13801 Merriman at I-96

MAID
for High Rise Apartment Complex in Southfield. Full time, day work cleaning halls and apartments. Call before 5 PM, Monday through Friday
557-8100

DRAFTSPERSON - trainee, high school graduate with drafting and math courses. 569-0300
An Equal Opportunity Employer

TROPICAL FISH Store needs Male or Female with experience in hobby to service aquariums in offices. Must have transportation. Can be retiree. $2.50 hr. to Start. Call between 12-5PM. 553-3545

EXPERIENCED Sales Help, for men's clothing store. Full and part time. Apply in Person. Al Harris, Inc. Northland Center, Southfield

SURFACE
GRINDER HANDS
& APPRENTICES
Immediate Openings
APPLY TODAY
STAHL MFG.
12282 Woodbine, Redford

DRIVEWAY SALESMAN - Shell Service Station, afternoon shift, must be 18. For appointment, call 459-5090

BEAUTICIAN
Experienced, great opportunity for right person. Beautiful shop, top commission. 968-1519 354-1559

FOX PHOTO is looking for mature responsible people in sales at our photo stores at 882 W. Ann Arbor Trail, Plymouth, and 3636 W. Maple, Birmingham. Apply in person 10 AM - 4 PM weekdays. For information, call from 2-5 PM weekdays. 453-7930

MEN & WOMEN
NEEDED
For LIGHT FACTORY WORK, including running machinery. Must be at least 18 year old. Pay - $2.30 per hour. Report to:
EMPLOYERS
Temporary Service
26533 Grand River

YOUNG Man, over 18, to learn the framing business of oil paintings, stretching, stocking and fitting. 8 Mile - Merriman area. 478-7770

TELEPHONE SOLICITORS, experience necessary. Salary & commission. 10 AM - 3 PM or 3 PM - 8 PM. Call Mr. King. 353-0701

MAN over 25 to work in shop and drive truck. Must have chauffers license and good driving record. Apply 11851 Market Street, Livonia.

HIGH SCHOOL GRADUATES
Many career fields to include military police, mechanics, finance, electronics, medical and more! Learn and earn over $50 per month for 16 hours of your time to earn the price of a car payment. Veterans-enlist at the same rank held at discharge. Call the
Army National Guard
967-0080 366-2470

ID & OD FORM GRINDER
Experienced only. Carbide or steel. Apply: Acme Carbide Die, Melvindale 388-0550

SURFACE GRINDER
Rotary, must have tools, 1 yr. experience. Apply: Acme Carbide Die, Melvindale. 388-0550

CENTRAL Station Alarm monitor switchboard operators welcome, mature woman preferred, late afternoons and midnight shifts available. NW area. 864-8900

TOOL MAKER
Experienced man wanted for production machine set ups, making details and repairing machines. Good opportunity. Ask for Ron
478-1745

WAITRESSES. Must be mature, dependable and want permanent work. In Northville area. 349-0263

LABORERS, full time, year round. Call after 6 pm. 353-3625

WAREHOUSE SHIPPING & RECEIVING CLERK
Applicant should be a career minded person looking for a future in a young & growing Company. Previous helpful but not required. Position offers Salary, Profit Sharing & Benefits. Call for appointment
477-3200

OLDER MAN
Required for helper in machine shop. Farmington area. Call Ron
478-1745

WAITRESSES, COUNTER, STARTER positions open, must be 18. Fox Hills Country Club, 8768 North Territorial, Plymouth. 453-7272

NEW MODERN Fast Food Restaurant needs full & part time Cooks, Bakers, Counterman, Cashiers, Bus Persons, Dishwashers. Apply in Person: Bagel Nosh, 19471 W. 10 Mile, Southfield

HAIRDRESSERS - With some following for Dearborn Heights beauty salon. 274-0510 425-6085

ASSISTANT TO Home Builder. Will train. Need ambitious type. With good driving record. After 2PM 879-1445

CASHIERS
Full or part time over 18, excellent working conditions. Fringe benefits. Paid vacations. See Mr. Warren, Sherman Prescriptions, Maple at Lahser. 647-4900

Telephone Sales
If You Can Sell
Over The Phone
WE WANT YOU!
Evenings 4 to 8. Saturday 10:30 to 2:30. No experience necessary. Salary plus commission and fast raises. Redford area. Call Marc Wallman between 2 and 8 PM
533-5702

BOILER OPERATOR-Low Pressure, with maintenance background, must be able to do basic electrical, plumbing & general building maintenance. From 8am-4pm. 261-5449

EXPERIENCED
Candid Wedding Photographers
Top Wages
348-1280

AIRLINE TICKETING COURSE
See Education - Instruction classification (5181)

MODELS & Actors, would you like to become a professional? Full or part time. Experience not necessary. Models & Actors Referral Service, 21700 Northwestern Tower, 14, suite 1120 557-0990

EXPERIENCED MECHANIC
Part-time & full time positions open. Must apply in person. Also Experienced Wrecker driver. Apply in person. 12-Evergreen Shell Station, 20050 W. 12 Mile, Southfield

Security Officers
Needed immediately in your area. Ideal for summer work, additional income. Students, teachers or career minded people. Free uniforms. Blue Cross. Life insurance. Paid vacations and training provided. Apply daily 10 AM to 4 PM
Pinkerton's Inc.
15565 Northland Dr.
Northland Tower Suite 206 E
Southfield
569-1006
Equal Opportunity Employer M/F

ASSISTANT MANAGERS. Does managing money, managing people, controlling operation and advancement opportunities sound good? Add to that - good pay and benefits. If so, then you should join the Burger Chef Management Team. Applications now being taken. Call between 8 and 10AM and 2 to 4PM. Monday thru Thursday. 326-5333

ATTENTION
Housewives, college students - earn extra money in your spare time. Canvass metro area, no direct sales. Part time. Hourly rate plus mileage allowance. Apply in person 17143 W. 8 Mile, Detroit

CANVASSERS - good opportunity for young men who want to earn $15,000 - $25,000 yearly. We will train. Must have transportation and desire to work. Call Mr. Paul 478-0186

502 Help Wanted Dental-Medical

RECEPTIONIST
Interesting position in specialist office. Doctor office medical insurance experience necessary. Nice benefit package, salary to $700
DAVIS SMITH
Medical-Dental Personnel
Since 1946 557-7200

RECEPTIONIST
Dental Office. Must be personable, enjoy people. Experience preferable. Call for interview. 642-1004

MEDICAL receptionist for doctors office, full time. Previous experience desired. 334-4536

ANESTHETISTS - FEE PAID
$22,000 + + + MP and health insurance. Profit sharing (25% yearly salary) plus bonus for PC group. Recent CRNA grad ok.
ANESTHEOLOGIST - FEE PAID
$50/60,000 plus all insurance including MP. Expanding PC, chance for partnership.
DR. PERSONNEL AGENCY
Northland Medical Bldg.
569-5254

RNS FULL TIME, night shift, 11 PM to 7:30 AM. $6 an hour. Apply
ARNOLD HOME
18520 W. 7 Mile
531-4001 Ext. 38

RESPIRATORY TECHNICIAN
Full & Part Time positions. Immediate openings. Apply: Personnel Office 9:30 AM-4 PM. Mon. thru Fri.
Redford Community Hospital
25210 GRAND RIVER

OFFICE MANAGER
For OPD department. Billing, computer experience. Supervise 6. Experience necessary, salary open.
DAVIS SMITH
Medical-Dental Personnel
Since 1946 557-7200

MATURE nurses aides for afternoon shift. Hanlon Convalescent Home. Call before 4 pm. 453-0180

DENTAL - LIVONIA TO $866
Excellent career opportunity for sharp gal with good dental background. Nice Dentist will hire today!
TOWN & COUNTRY
EMPLOYMENT CENTER
Med.-Dental Div. 474-1717

EXPERIENCED medical receptionist wanted, call Cindy 647-1970

PART TIME Dental Assistant. Plymouth area. 3½ days summer, 4 days winter. Only Experienced in 4-handed procedures. Excellent salary. 453-5070

EXPERIENCED DENTAL Assistant wanted for progressive group practice in Livonia area. No evenings, excellent fringe benefits. Call between 10 and 4PM 425-6920

RN
We are currently seeking a Registered Nurse to work full time at our small suburban hospital. The requirement for this hospital is a minimum of one year experience in Medical Surgical nursing. We offer an excellent starting salary which includes cost of living, a fully paid benefit package and a congenial work environment. For more information please call Personnel
METROPOLITAN
HOSPITAL WEST
28303 Joy Rd. Westland
522-6800 ext. 286
An Equal Opportunity Employer

DENTAL receptionist experienced, multi-dentist office. Birmingham area. 647-7930

DENTAL Hygienist, full or part time for Dearborn specialist's office. Call 274-8522

ORTHODONTIC office requires part time Chairside Assistant, 2 days per week. Experience preferred. Mostly Wed. and Thurs., some Sat. Per hour rate depends upon your experience. Starting in Sept. Ford Rd. and Wayne. Reply Box 814 Observer & Eccentric Newspapers, 36251 Schoolcraft, Livonia, Michigan 48150

NURSES AIDES
ALL SHIFTS
Apply in Person
CAMELOT HALL
35100 Ann Arbor Trail
LIVONIA

MEDICAL LAB Assistants full and part time including Saturdays for Pediatricians. Experienced. Troy, 15 Mile, Coolidge. 355-0736

RN's, LPN's
FULL & PART TIME
Days & Afternoons
Apply in person
FRANKLIN MANOR
CONVALESCENT CENTER
352-7390

DENTAL RECEPTIONIST
Mature, full time, experienced in Insurance forms. Dearborn area. Call for appointment
565-3131

RN - LPN
Fee Paid. GP looking for that special person to work in this suburban office. Mon. - Fri. ½ day Sat. occasionally.
DR. PERSONNEL AGENCY
Northland Medical Bldg.
569-5254

502 Help Wanted Dental-Medical

EXPERIENCED office manager wanted for busy Livonia clinic. 427-9440

MEDICAL ASSISTANT for Internist's office. 9 Mile, Greenfield area. Experience required. Call 569-5060

RN-BSN
Minimum 1 year experience with V.N.A., Med. Surg. or Public Health for home health agency in Southwest section of Wayne County. Weekdays. Excellent salary & Benefits.
NURSE SUPERVISOR
BSN with 2 years hospital experience & also prefer 2 years experience in Public Health. Weekdays. Excellent opportunity, benefits, salary.
METRO HOME HEALTH
278-7000

DENTAL RECEPTIONIST, experience preferred, but willing to train, busy practice in Plymouth, needs right person to manage it. Send replies to Box 118, Observer & Eccentric Newspapers, 36251 Schoolcraft, Livonia, Michigan 48150

DIETARY TECHNICIAN for extended care facility. Experience preferred. Blue cross benefits. Freindly atmosphere. Reply to Box 120 Observer & Eccentric Newspapers, 36251 Schoolcraft, Livonia, Michigan 48150

NURSE AIDES
We are looking for people who have a love and understanding of the elderly. We pay better than most area Nursing Homes and are accepting applications for all shifts.
WHITEHALL
Convalescent Home
43455 W. 10 Mile, Novi

INSURANCE BILLERS
We have jobs in many areas for you. Full time or part-time available.
DR. PERSONNEL AGENCY
Northland Medical Bldg.
569-5254

NURSES Aides, all shifts, full or part-time, will train. Hendry Convalescent Home, 105 Haggerty, Plymouth

RODEO
TICKET
WINNER
David Fugate
217 Thalia
Rochester, MI 48063

But you must call the Promotion Dept. of the Observer & Eccentric by 5 p.m., Tuesday, August 2, 1977, to claim your two free passes to the WORLD CHAMPIONSHIP RODEO. 261-8600, ext. 243.

CONGRATULATIONS!

PHYSICAL THERAPIST
2 years experience. State registered. Full Time-Part Time or Contractual. Excellent salary & benefits.
METRO HOME HEALTH
278-7000

MEDICAL ASSISTANT. 2 years experience, x-ray, lab, ekg, venapuncture, injection. 5 days weekly, fringe benefits. 569-6263

DENTAL Assistant. Northville area. Chairside, experience preferred. Call 349-3644. If no answer 349-3826

DIRECTOR OF Nursing Services, modern 153 bed skilled and basic nursing home seeking a "top notch" director. Nursing home expereince mandatory. Excellent opportunity in a challanging environment. For more information write or call: Oak Hill Nursing Home, 34225 Grand River, Farmington, Mi. 48024. (313) 477-7373

NURSE AIDES
FULL OR PART TIME
ALL SHIFTS
Apply In Person 9 - 4 PM
FRANKLIN MANOR
CONVALESCENT CENTER
352-7390

TWO POSITIONS. Dental Receptionist, Chairside Assistant. Must have knowledge of all phases of denistry. Hours & salary can be tailored to your needs & goals. Part time or Full time. Office oriented to the total patient concept.
Marie 559-3020

BECOME a part of our young growing dental practice. Chairside assistant for full time, experienced preferred. 459-5353

DENTAL assistant experienced only for busy exciting office. No Saturdays. Westland area. 728-1730

MEDICAL ASSISTANT
or LPN
For Doctor's office in Garden City. Able to give injections and typing required. Full or part time.
357-1924

FULL TIME X Ray technician, we will re-train X Ray technicians who wish to return to working. Livonia area. 425-3240

NURSES AIDES, full or part time, all shifts available, excellent facility. Oak Hill Nursing Home, 34225 Grand River, Farmington.

EXPERIENCED RECEPTIONIST or chairside assistant for general dentist office. 12 Mile, Southfield. Full time. 559-2797

RN'S
LPN'S
Are you looking for a change? Did you know that you can choose your hours and days when you work on assignment or Kelly Home Care? All you have to be is a skilled Nurse with true compassion for patient care. Why not talk to us about tailoring your working hours to your personal life. Call us today and let us tell you more.
KELLY HOME CARE
968-3630
An Equal Opportunity Employer

DENTAL RECEPTIONIST
Mature, experienced woman for pleasant Birmingham Office. Dental assisting background & insurance knowledge necessary. Excellent salary & benefits. Ann 647-5434

REGISTERED physical therapist, full or part time for work in nursing home, inquire 455-0510

CHAIRSIDE Assistant, modern progressive dental office in Livonia, needs a High School graduate to work 4½ days per week. Experienced preferred but will train right person. 425-7011

NURSE'S AIDES
HOMEMAKERS
Let your skills and our training place you on assignment for Kelly Home Care. You choose your days and hours. We have assignments waiting for you.
KELLY HOME CARE
968-3630
An Equal Opportunity Employer

SECRETARY-RECEPTIONIST cum medical assistant needed. For Doctor's office in Farmington. Experience in EKG, VP, CBC, X-Ray desirable but not essential. Phone 10 AM to 5PM 421-3111. After 8 PM call 855-1391

500 Help Wanted

AUTO PARTS MANUFACTURER
with plants located in Redford Twp. and Plymouth has the following openings for experienced personnel:
- DIE SETTERS
- TOOL AND DIE MAKERS
- SURFACE GRINDER HANDS
- ELECTRICAL APPRENTICES (2 years experience)
- INDUSTRIAL MAINTENANCE ELECTRICIANS

Liberal employee benefits.
APPLY TODAY
STAHL MFG.
12282 WOODBINE

OPENING AUGUST 1977
TUNNEL BAR-B-Q
Now interviewing
for the following positions:
CASHIERS
COOKS and HELPERS
PANTRY and SALAD MAKERS
WAITERS and WAITRESSES
DISHWASHERS
JANITORS and HANDYPERSONS
BUSBOYS and GIRLS
Apply in person between 2 p.m. -5 p.m.
Mon., Tues., Wed., Aug. 1, 2, 3
29161 Northwestern Hwy., Near 12 Mile Rd.
At Franklin Mall, Southfield
TUNNEL BAR-B-Q

CHEMICAL ENGINEERS
Project Work Environment
Positions Immediately Available
Our expanding Corporate Chemical Engineering Staff is actively recruiting for two aggressive, project oriented Chemical Engineers to work out of our east-suburban Detroit manufacturing facility.
Qualified candidates will be Graduated Chemical Engineers and will have two to six years experience in the chemical industry, preferably in a manufacturing/production environment. An MBA is desirable.
Experience for one position should include complete familiarity with chemical processing and waste treatment of toxic chemicals along with some exposure or expertise in project design. Basic responsibilities of this postion include these experience areas as well as project design from inception of ideas through cost justification, testing, construction and installation.
Responsibility of the second position available include directing and scheduling maintenance of manufacturing equipment, pilot plant manufacturing operations, OSHA involvement and direction, pollution reporting and problem solving and maintenance of process and product library. Experience should cover some of these areas.
If you are interested in either of these positions, please submit your resume with salary history to the following address. All replies will be kept in strict confidence.
OXY METAL INDUSTRIES CORPORATION
UDYLITE, SEL-REX, PARKER,
EQUIPMENT RECOVERY SERVICES
21441 Hoover Rd. -Warren, Mich. 48089
Attn: M. M. Kaspor
An Equal Opportunity Employer

WE ANNOUNCE THE OPENING OF
"TLC PERSONNEL"
A Full Service Personnel Agency
We Offer:
- placement services
- consulting services
- recruiting services
- resume services

8623 N. Wayne Road, Westland
Call 522-4330
- DESIGNERS
- DRAFTSMEN
- ENGINEERS
- PROGRAMMERS
- TECHNICIANS

INTRODUCING
DETROIT TECHNICAL SERVICE
OF MANPOWER, INC.
LONG TERM ASSIGNMENTS IMMEDIATELY AVAILABLE
CALL NOW 965-7000
Or rush resume to 481 W. Columbia, Detroit, Mi. 48201
Attn. J. Snoblen-Dept. E.
an equal opportunity employer M/F

MEIJER THRIFTY ACRE
Looking forward to serving your community and becoming an active part of it.
We are accepting applications for PART TIME employment in our newest Thrifty Acres located at 5150 Coolidge Road, Royal Oak.
We will provide a training period prior to the Grand Opening date, scheduled for late Fall. Positions are available at the following areas:
GROCERY-MEAT-PRODUCE
GENERAL MERCHANDISE & MARKING ROOM
CASHIERS & SERVICE
BAKERY & CAFETERIA
LOSS PREVENTION
We are interested in applicants with or without experience, who are interested in providing our customers with quality and service in the community with a retail store that will be an asset.
We offer a complete package of company paid benefits. Persons interested should apply directly to the Royal Oak office of the Michigan Employment Security Commission, 737 So. Washington, Meijer, Inc.
2727 Walker Northwest
Grand Rapids 49504
An Equal Opportunity Employer M/F

500 Help Wanted

ADVERTISING CLERK
PART TIME
Position consists of logging and processing advertising copy and general office work. Requires accurate typing skills, friendly phone manner and ability to handle deadline pressures. Pleasant working atmosphere.
Hours are: Monday 8:30 - 6:00
Tuesday 8:30 - 2:00
Friday 8:30 - 2:00
For appointment on Monday or Tuesday for interview between 9:00-1:00 Wednesday or 9:00-5:00 Thursday, call Linda Bigdon, 261-8600, Ext. 268.
An Equal Opportunity Employer

TOOL & DIE MAKERS
Associated Spring, Barnes Group Inc., Plymouth Division, is now accepting applications for Tool & Die Makers. We offer top wages, company paid Blue Cross, Blue Shield, drug plan, etc., along with excellent working conditions.
Reequirements: Must have 8 years of industrial experience or journeymans card with progressive and compound die experience preferred.
Associated Spring Corporation
Plymouth Division
40300 Plymouth Rd.
Plymouth
453-6100, Ext. 265
An Equal Opportunity Employer M/F

PART TIME OPENINGS
While the Kids are in school ... you could be earning extra cash at Burger King! Immediate day shift openings in counter service & food preparation for reliable, enthusiastic persons, who'd enjoy a flexible working schedule and an opportunity to earn extra income. NO EXPERIENCE NECESSARY. We'll Train You! It's a great opportunity to collect a good starting wage, meet new people and get away from the routine of housework, four or five days a week. Find out how you can make valuable use of your free time. APPLY IN PERSON at any of the following locations:
25150 Greenfield at 10 Mile - Oak Park
172 W. 14 Mile at Main - Clawson
3740 No. Woodward near 13 Mile - Royal Oak
1205 So. Woodward near 10 Mile - Royal Oak
BURGER KING CORP.
An Equal Opportunity Employer M/F

O&E

502 Help Wanted Dental-Medical

BUSY Doctor's office, 2 positions open. Receptionist and File Clerk. Must be experienced. Call after 6:30 P.M. 851-5474

DENTAL receptionist experienced only for afternoons and Sat. for Dearborn specialist's office 274-8522

MEDICAL TRANSCRIPTIONIST Expanding firm in north Woodward area needs experienced people for all shifts to do discharge summaries, operation reports and x-rays. Excellent pay and fringes. 362-3811

NURSE AIDES ORDERLIES

Experienced preferred but will train for rewarding career in nursing. Good salary & fringe benefits. Excellent working conditions.

Apply in person

GEORGIAN BLOOMFIELD

2975 Adams Rd., corner of 16 Mile.

EXPERIENCED medical assistant for dermatology office. Experience in Blue Shield & miscellaneous insurance preferred. Please send typed resume with references to box 100 Observer & Eccentric Newspapers, 36251 Schoolcraft, Livonia, Michigan 48150

LPN or RN for busy family practice group. Ability to supervise, salary open. Call for appointment. 476-2420

RN - LPN

Day shift only. Good starting salaries. Modern facilities. See MRS. FERGUSON

Nightingale West

8365 Newburgh Rd.
Westland, Nr. Joy Rd.
An Equal Opportunity Employer

DENTAL ASSISTANT, experienced or knowledge of bookkeeping. Send resume to box 134 Garden City, Mich. 48135

AIDES & ORDERLIES. All shifts. Part & full time. Beverly Manor Convalescent Center, 24500 Meadowbrook Rd., Novi. 477-2000

RN'S, LPN'S

DAYS & AFTERNOONS

Apply in person

MEDICO'S

RECOVERY CARE CENTER

22355 W. 8 Mile Rd.
3 blk. W. of Lahser
255-6450

DIRECTOR of Nursing require R.N. with 2 year experience with mentally retarded for modern 117 bed facility for mentally impaired. Must be willing to relocate. Competive salary & benefits. Send resume to P.O. Box 18009, Lansing, Mich. 48901

OFFICE MANGER - RECEPTIONIST. Career oriented, mature, ambitious, experienced People Person with Supervisory ability for a most interesting facility. Please send resume to Westcott Hospital, Inc., 24429 Grand River, Detroit, 48219. Att.: Larry

DENTAL Assistant- mature, pleasant career oriented help for business manager, peg board insurance, typing, bookkeeping, telephone. Some training at chairside. Potential advancement for person having leadership capabilities. Westland-Livonia area. Box 914 Observer & Eccentric Newspapers, 36251 Schoolcraft, Livonia, Michigan 48150

DENTAL HYGIENIST
Part time. Send Resume Box 896 Observer & Eccentric Newspapers, 36251 Schoolcraft, Livonia, Michigan 48150

J.C.A.H. APPROVED
Modern extended care facility, skilled and basic care, now hiring LPN'S and RN'S part time and full time. ALL SHIFTS. We offer ongoing in-service education on the professional level. Close to direct, convenient travel routes. In-service orientation program provided. We welcome new graduates. No shift rotation. Call Mrs. Harding, R.N., Director of Nursing, Beverly Manor Convalescent Center, Novi. 477-2000

502 Help Wanted Dental-Medical

NURSES' AIDES

WEEKEND POSITIONS Now Available. FULL-TIME Positions, ALL SHIFTS. Mature Persons. See Mrs. MAYVILLE

Nightingale West

8365 Newburgh Rd.
Westland, Nr. Joy Rd.
An Equal Opportunity Employer

DENTAL ASSISTANT, chairside. Experienced, all benefits, salary open. Southfield. Respond to box 800 Observer & Eccentric Newspapers, 36251 Schoolcraft, Livonia, Michigan 48150

DENTAL HYGIENIST, experienced, part time, Farmington Hills area, pleasant office. 477-0208

Psychiatric Attendants

Afternoon & midnight shifts
Apply in person

Ardmore Acres

Hospital
19810 Farmington, Livonia

DENTAL ASSISTANT Receptionist. Full time, flexible hours, prefer recent high school graduate, will train. 459-1950

DENTAL ASSISTANT. Receptionist for part time, prefer high school girl wishing after school hours. At least 2 evenings, immediate opening, will train. Canton area. 459-1950

NURSE AIDES

Midnight shift. Experienced need only apply. Good pay and benefits, pleasant surroundings. Apply 8-3 Monday through Friday. Linda

FARMINGTON NURSING HOME
30405 Folsom Rd. Farm.
477-7400

DENTAL RECEPTIONIST
Must have experience. Send Resume Reply Box 896 Observer & Eccentric Newspapers, 36251 Schoolcraft, Livonia, Michigan 48150

PART TIME Medical Assistant, experienced. Lab, x-ray, EKG's. No nights or weekends. Garden City area. Salary open. 422-4760

RNS, LPNS

Interested in Geriatric Nursing. Pleasant surroundings, good benefits. Apply

30405 Folsom
Farmington Hills
Contact Mrs. Lindow RN
Director of Nursing
477-7400 Ext. 35

DENTAL Hygienist. Tuesdays only. Schoolcraft Telegraph area. 534-6680

EXPERIENCED Medical Insurance Biller for busy group practice. In Garden City area. Call Eleanor for interview. 421-7478

RECEPTIONIST

For Doctors Office

Full time with typing and insurance experience needed. Garden City area.

422-6640

NURSE'S AIDES ORDERLIES

All shifts. Experience preferred, but will train. Apply at:

Dorvin Nursing
& Convalescent Center
29270 Morlock, Livonia
476-0550

MEDICAL Assistant full time, experienced in back office duties. Birmingham internist. Send resume Box 868, Observer & Eccentric Newspapers, 36251 Schoolcraft, Livonia, Michigan 48150

DENTAL ASSISTANT
Oral Surgery office, Birmingham area, front desk experience helpful. Call between 10 AM-4PM. 647-7336

502 Help Wanted Dental-Medical

DENTAL RECEPTIONIST
Experienced for Livonia office, 4 days, no evenings or saturdays. 261-2330 477-0067

-OPPORTUNITY-
for experienced dental assistant, Rochester - Avon Township area. Knowledge of office procedures and chairside. Full time, no evenings or weekends. Send resume to Box 884, Observer & Eccentric Newspapers, 36251 Schoolcraft, Livonia, Michigan 48150

504 Help Wanted Office-Clerical

SECRETARY EXECUTIVE
Front desk personality, top steno skills for superb position. $13,000 up
Durham Assoc 569-1522

ACCOUNTS PAYABLE
Publications department, Southfield, needs person for billing, typing. $125 up
Durham Assoc 569-1522

BOOKKEEPER for CPA office in Southfield. Typing, payroll taxes, general office work. Call for appointment 355-3830

ACCOUNTING CLERK
$700
Fee paid. Front desk spot. 2 years office experience. 559-4750.
KAY TURNER PERSONNEL-1101
18280 W. 10 Mile Rd.
SOUTHFIELD

GIRL FRIDAY

Must be good with figures, pleasing telephone voice, good typing, & have some accounting experience. Good company benefits, good starting salary. Apply at
ORKIN EXTERMINATING
35612 Michigan Ave.
Wayne

BOOKKEEPER Assistant, responsible person for Accounts Payable Dept. of Southfield contractor. Typing required. Reply to Box 905, Southfield, Mich. 48075

THE DETROIT KELLY GIRL OFFICE HAS MOVED TO THE RENAISSANCE CENTER

We would like to inform you that the Kelly Girl office has moved to

SUITE 1650
IN THE 100 TOWER

Our new offices will enable us to provide you with better opportunities to find the temporary position you want.
We have a serious demand for all office skills, esp.
•secretaries
•typists
•switchboard
•keyboard
Please come in today to see our new facilites and learn about the temporary position you're qualified for.

OUR NEW PHONE NUMBER IS
259-1400

Kelly Girl

A Div. of Kelly Services
Not an Agency Never a Fee
Ann Arbor 973-2300
Bloomfield Hills 642-9650
Southfield 424-9100
Livonia 522-4020
Equal Opportunity Employer M-F

CLERICAL Supervisor, suburban branch of well known insurance organization has immediate need for professional clerical supervisor. The successful candidate will possess 3 to 5 years clerical supervisory experience (preferably in insurance claims). Responsibilities of the position includes planning and controlling the activities of assigned personnel in claim processing, filing and mail control. Insuring compliance with company policies and procedures and overall developement of strong and effective clerical staff.
Excellent salary and benefits. Please contact P.D. Morrison, 965-5530.
Equal Opportunity Employer M-F

LEGAL SECRETARY for part time work in Birmingham law office. 15-20 flexible hours per week. 642-2010

504 Help Wanted Office-Clerical

SECRETARY for Manufactures Rep. Full time, 1 girl office, benefits, Southfield-10 Mile Area. Good telephone manners. Typing, no hand & filing skills required. Call Joann for appointment. 356-3100

INVENTORY CONTROL CLERK
Experienced individual for maintenance of inventory records and related clerical duties. Good starting rate and benefits. Westland location. Contact Mr. Marion. 421-2250

Insurance Rater

Commercial lines rater/underwriter assistant. Experience preferred but not essential. Excellent fringe benefits.
KEMPER INSUANCE
Southfield, Mich.
355-3000, Ext. 40
An equal opportunity /affirmative action employer

SECY./RESEARCH ASS'T
Elderly Care Research Center, Wayne State University, full time position, excellent typing necessary. College background necessary. Call mornings. 557-3307

SECRETARY. Birmingham 4 man sales office, heavy customer phone contact, salary $700 to $800 per month. 645-2803

CLERK

Afternoon position available WEEKENDS & HOLIDAYS ONLY. For an individual to work in our emergency room. Some clerical background necessary.

BOTSFORD
General Hospital
(OSTEOPATHIC)
28050 Grand River, Farmington
476-7600
Equal Opportunity Employer M-F

Super Secretary

International Corp. offers prestige position for top secretary with experience. Management level spot has you reporting to VIP. $$$ match your skills, experience and personal flair. Call 562-8900.
Your New Boss Pays Our Fee!
HARRIET SORGE PERSONNEL

SECRETARIES

With light shorthand, $160 up
RECEPTIONIST/TYPIST
$3.70 up
MEDICAL
BILLER-RECEPTIONIST
$3.50 up
FULL CHARGE
Bookkeeper to $5 per hour
CAREER-MINDED PEOPLE
Sales-Leading to management, start $115 per week
PLACEMENTS UNLIMITED
313-227-7651

HARD worker for Bloomfield office. Filing, some typing, collating. 646-8250

TYPIST-CLERICAL
Mature individual, must type, approx 50 WPM. Dictaphone letter writing experience helpful. Good working conditions & benefits. Apply Wolverine Tractor & Equipment co. W. 8 Mile & Beech Daly.

FARMINGTON

Company with huge sales profit offers $650 for typist interested in heavy phone contact, great location, super benefits. Call 562-8900.
Your New Boss Pays Our Fee!
HARRIET SORGE PERSONNEL

MAJOR book distributor is looking for an experienced person needed in their accounting Department background in accounts payable, cash & monthly financial statement preparation is essential. Competitive salary and benefits. Book Distributor, Livonia. 525-1500

SALES OFFICE requires person to answer phones, type invoices and quotations, maintain office record and files. Motivation, organization and Take Charge responsibilities required.
KUBIK, INC.
247 Minnesota, Troy
585-7031

OFFICE GIRLS, several openings. Experienced and inexperienced needed Southfield area. Ask for Mr. Bremer 567-0770

SECRETARIES, Dicta-typists, Senior typists and PBX. We have many openings for temporary employment in Southfield, Troy and Eastern suburbs. Call Pat. 356-1616

504 Help Wanted Office-Clerical

Secretary Receptionist

For a plush Southfield firm. All around gal who likes a variety of duties. Company will pay for your good skills up to $675 to start. Professional Personnel, 19189 W. 10 Mile, Southfield. 357-4810

SECRETARY
National grocery manufacturer needs experienced sales secretary for Southfield office. Good skills required. Call 557-7218
An Equal Opportunity Employer

LEGAL SECRETARY TRAINEE
A better opportunity for increased challange, salary & benefits. J.P. McGuire & Assoc. 559-9020

BOOKKEEPER
Pleasant prosperous firm. Suburban locale. Salary commensurate with experience. J.P. McGuire & Assoc. 559-9020

GENERAL OFFICE
$6500
If you are looking for a career and have office skills, this terrific suburban firm will hire and train you for front desk position. Call now.

Snelling & Snelling
478-3500

CLERK-TYPIST
Suburban firm will train to Executive Secretarial career. J.P. McGuire & Assoc. 559-9020

RECEPTIONIST
Suburan office seeks high school grad with right work attitude. Will train. Typing required. Salary & benefits. Call today. J.P. McGuire & Assoc. 559-9020

JR. CLERICAL - $500. If you can handle hectic deadlines and type 50 accurately, you'll start tomorrow in a busy travel dept.! Rosemary Ford Employment Service, 424-8616

CLERK - For Birmingham Eccentric circulation office. Requires skilled person for all office duties. Must be able to meet public. Typing and adding machine skills essential. Need live-wire person to start immediately. Call Mr. Brooks for appointment, by noon, at: 644-1100

STAFF SECRETARY
Detail oriented individual with 50 wpm needed to work in lovely Southfield insurance office. Friendly working environment, fantastic benefits. Fee paid. Call Carole Berhorst

American

Personnell Agency 355-5526

JR. SECRETARY
Good typing skills & telephone manners are most important. Previous experience required. Large computer manufacturer in Southfield location. Good benefits & working conditions. 353-2020. An Equal Opportunity Employer

SECRETARY - part time, must type, file, handle simple bookkeeping, and run office. Apply in person at Bergstrom, Inc., 25429 W. 5 Mile, near Beech. 532-5646

OFFICE help wanted. Neat appearance and pleasant telephone personality important. Above average typing essential. Some Shorthand helpful. Novi area. Call Nancy. 349-6103

ALL JOBS ARE FEE PAID

BOOKKEEPER - RECEPTIONIST for Clawson firm. Excellent bookkeeping and secretarial skills required. Great chance to advance with company. Salary to $600.
2 EXCELLENT CLERICAL JOBS - For large Rochester company. Experience required. Good benefits. Holidays comparable to big three. $550 - $750
OFFICE MANAGER - BOOKKEEPER - Automotive dealership experience a must for this very responsible "Take Charge" position. Salary $15,000 - $20,000

PREFERENCE PERSONNEL
362-3420

504 Help Wanted Office-Clerical

FILE CLERKS & MAIL CLERK with light clerical duties. Full time only. Hours 8 AM to 5 PM. R.S. Electronics, Inc., 34445 Schoolcraft, Livonia. Call 525-1155

PART-TIME Office work for small tool company in Farmington, approximately 6 hrs. daily, typing required. Champion Tool Co. 474-6200

TYPIST
To $6700

Excellent skills and willingness to work will get you a terrific job in a beautiful building. Great benefits, too!

Snelling & Snelling
478-3500

SECRETARY with good business machine experience needed to run Computer & handle diversified office duties for Royal Oak manufacturer. Full time & good benefits. Send resume including salary history to: Box 116, Observer & Eccentric Newspapers, 36251 Schoolcraft, Livonia, Michigan 48150

Sales Secretaries to	$725
Secretaries	$650
Order Clerks	$650
Billing Clerks	$650
General Office	$625
Accounts payable clerks	$585
Clerk Typists	$550
File Clerks	$450
Production Mgmt. trainee	$850
Bob Saks Olds, Grand River & Drake	478-0500

EXPERIENCED legal secretary for Birmingham Detroit office of established Birmingham law firm, should have initative, follow thru and ability to deal with clients. Mag card A experience helpful, excellent salary plus fringe benefits 642-9692

TYPIST with adding machine skills. Mature, experienced, 40 hour week, 6 Mile-Beech Daly area. 538-8810

SECRETARY
Small Sales office of National firm needs capable Secretary. Good shorthand and typing skills necessary. Vacation, Insurance and Pension plans provided. Plus good starting salary.

Lever Bros.

Southfield 424-8060

ACCOUNTANT-College graduate with minimum experience for Southfield CPA office. Excellent opportunity to learn. Fringe benefits. 569-1821

PHONE OPERATOR
With accurate typing to work from 3PM to 10PM. Salary plus commission. 569-2425 569-6425

SUBURBAN OPPORTUNITIES

SECRETARY, $800. Fee paid. S.H. and Mag Card experience. 11 Mile Telegraph.
SECRETARY to $850. Fee paid. Advertising, Farmington.
BOOKKEEPER, $800. Fee paid. Thru T.B. Southfield. Moving to Troy in fall.
SECRETARY to $850+. Fee paid. S.H. Farmington Hills.
DICTAPHONE, $650+. Fee Paid. Mature individual. Southfield.
SECRETARY to $850+. Fee Paid. Affirmative Action Employer. Southfield.
RECEPTIONIST to $575. Fee Paid. Cord board experience plus typing. Southfield.

Call Mrs. Evans 477-9840

SUBURBAN PERSONNEL

PHONE SOLICITOR
Experienced solicitor to make appointments for our area director with realty brokers. Salary plus commission. 569-6425

INDUSTRIAL Distributor requires person with minimum 3 years experience for telephone reception, accurate typing. Full benefits, must have excellent references. 12 Mile & I-75 area. 399-5400

BUSY PROPERTY MANAGEMENT OFFICE NEEDS RECEPTIONIST-SECRETARY. MUST BE INTELLIGENT, ACCURATE WITH NUMBERS AND HAVE GOOD TYPING, SHORTHAND, FILING AND TELEPHONE ANSWERING SKILLS. WILL TRAIN RIGHT PERSON INTO BOOKKEEPER. 358-0455

504 Help Wanted Office-Clerical

RECEPTIONIST/TYPIST
for small Southfield office. Previous experience required, type 60 wpm. Starting salary $160 per week. Call Greg.
358-1950

DR.'S RECEPTIONIST. $600. Southfield Specialist is seeking an attractive typist to welcome patients' Rush' Rosemary Ford Employment Service. 424-8616

LEGAL SECRETARY

Expanding Southfield law firm in Prudential Town Center has immediate openings for 2 persons of dedication & talant who desire opportunity to demonstrate their secretarial abilities. Knowledge of IBM Mag Card A helpful but not essential, however experience as a Legal Secretary required. Salary commensurate with experience. Avoid rain & snow, walk to your office through enclosed gardens. Hurry! Submit resume to Legal Secretray, Box 163, 3000 Town Center, Southfield, Mich. 48075

SECRETARY for Birmingham firm, life insurance experience helpful. Good typing and shorthand required. Salary $700-900 plus benefits.

PERSONNEL SECRETARY for prestigious affirmative action firm in Troy. Diversified position requiring good typing and shorthand. Salary, $900 month plus outstanding benefits.

SECRETARY for Southfield firm, math aptitude and good typing required. No shorthand necessary. Salary $650 per month plus excellent benefits.

STATISTICAL TYPIST for Southfield firm. CPA experience, an excellent statistical typing required. Salary $760 to $860 month plus benefits.

ACCURACY PERSONNEL
642-3050 358-2010

SECRETARY
For one Attorney Law office in Redford area, with typing and shorthand dictation abilities. Experience preferred, but not necessary for proper applicant. Salary commensurate with abilities. Apply: 26125 Grand River, Redford.

ACCOUNTANT-General. Immediate opening, retail experience. Must have knowledge through general ledger. Salary commensurate with experience. Reply in confidence to Box 112, Observer & Eccentric Newspapers, 36251 Schoolcraft, Livonia, Michigan 48150

RECEPTIONIST for Bloomfield Hills publishing company, some typing and transcribing responsibilities, plus console switchboard. Prime location, excellent benefits. Salary $550 to $600 and fee paid.

SECRETARY for Southfield real estate firm, shorthand required, related experience helpful. Company pays full hospitalization insurance, agency fee and salary $700 to $725.

SUBURBAN Detroit company convenient to I-75 X-way is looking for an experienced secrefary with nice shorthand and typing skills. A responsible position on the executive level. Start at $700. Many fringe benefits and fee paid.

ADAMS
&
MARTIN
PERSONNEL
920 E. Maple BIRMINGHAM
646-5600

PAYROLL CLERK & Bookkeeper needed, typing required, 5 day week, mature woman preferred. Southfield Area 356-6464

LIKE LIVONIA?

Top spot for people greeter, type 50 accurately and if you can cope with busy front desk you will shine in this exciting office. $650 month to start.

#1 Personnel Place
846-7280

504 Help Wanted Office-Clerical

RECEPTIONIST
Mature, reliable woman for Evenings & Sat. morning. At Community Center in Farmington. Good Typist. Shorthand not necessary. Call for details & appointment. 474-6873

DATA ENTRY OPERATOR

Part time weekend position is available for an individual with general key punch knowledge and basic typing skills. Must be available for some holiday coverage. Contact Personnel Office.

BOTSFORD
General Hospital
(OSTEOPATHIC)
28050 Grand River, Farmington
476-7600
Equal Opportunity Employer M-F

BILLING CLERK. Suburban law firm need bright individual with high math aptitude who can type 60 WPM. Will train, salary negotiable, call today. 362-2997

GENERAL OFFICE, some bookkeeping experience desirable. Typing a necessity, salary based on experience. Apply: Tape Matic Machining, 12932 Farmington Rd., Livonia. 525-1860

Temporary No Fee

SUMMER WORK

Register now for short or long term assignments.

SECRETARIES
TYPISTS
DICTAPHONE
SWITCHBOARD
KEY PUNCH
GENERAL OFFICE

CALL
967-0339
For Office Nearest You

WITT SERVICES

GENERAL OFFICE, apply Novi American, 40200 Grand River, Novi. 476-8100

ALL AROUND OFFICE STAR
Assist. Super nice boss with versatile clerical skills in this responsible position. Top notch benefits, $600 up. Call now! Kyle Fox
569-0400
Snelling & Snelling
PERSONNEL

ACCURATE TYPIST
Good figure aptitude, experience with computer payroll, helpful but will train. Troy area, 40 hour week, $3.75 per hour to start. 689-9206

EXECUTIVE SECY. $875+
Fee paid. Challenging position with well known Troy Company. Excellent chance for rapid advancement. Type 65-70 wpm, shorthand 100 wpm.
TOWN & COUNTRY
EMPLOYMENT CENTER
474-1717

GOOD typist, preferably with some bookkeeping knowledge for automobile dealership. Call for appointment. 425-4300

RECEPTIONIST Experienced telephone girl with clerical skills for busy appliance dealership, Westland location. Good salary & benefits. Contact Mr. Marion. 421-1430

SUBURB SECY. $650
Fee paid and no shorthand required. For this exciting variety spot with nice suburban company. Type 55 - 60 with dictaphone.
TOWN & COUNTRY
EMPLOYMENT CENTER
474-1717

504 Help Wanted Office-Clerical

FINE Clothing store looking for cashier and office clerk. Responsible person, excellent wages and benefits. Flexible hours. Phone Gwen. 569-4105

GENERAL OFFICE WORK
For Psychologist. Must be bright, conscientious and willing to learn. Light typing. No experience needed. The city of Southfield. 569-0162

ACCOUNTANT. $275 per week plus benefits. Located in Birmingham 15 Mile & Telegraph area. Minimum typing, payroll, bank reconciliations, ledgers, P & L statements, some taxes with help of outside CPA firm. Send resume to Box 104, Observer & Eccentric Newspapers, 36251 Schoolcraft, Livonia, Michigan 48150

SECRETARY TO $750
Fee paid. This challenging position with suburban firm offers excellent advancement opportunity, plus lots of variety. Good typing and shorthand skills required.
TOWN & COUNTRY
EMPLOYMENT CENTER
474-1717

SECRETARY needed for Farmington Hills Law Firm. Good typing and dictaphone required. Fringe benefits. Call Linda Widrig 851-9500

BOOKKEEPER
Knowledge of federal income tax must, have C.P.A. experience. Southfield area. 569-3120

Personnel
Public Relations
Secretary

EXPERIENCED IN ABOVE FIELD ONLY. Diversified position involving above responsibilities and then some. Excellent salary and benefit program. Apply at:
GARDEN CITY HOSPITAL
6245 N. Inkster Rd.
Ext. 257, 421-3300
An Equal Opportunity Employer

EXPERIENCED office help. Possible & Reservable. Immediate opening for automobile dealership. Glassman Oldsmobile Inc. South-field. 354-3300

MERRILL Lynch & Co. Birmingham now hiring for operations technicians. Must be bright, neat, good in math. Skilled in typing and other business machines. Call 647-3300

FOR YOU OPPORTUNITIES

EXECUTIVE Secretary, good typing, shorthand and dictaphone experience. Some knowledge of bookkeeping. Southfield firm. $800. Fee paid.

ASSISTANT Typing supervisor, administrative ability, good typing. $800. fee paid.

LEGAL Secretary, experienced, good skills. Detroit and suburbs. $750 to $900. fee paid.

SWITCHBOARD, cashier, experience necessary, good figure aptitude, benefits. $563.

LOIS RAY PERSONNEL
559-0560

MORTGAGE Tax Clerk for expanding department in Southfield based company. Experience preferred. Good typing skills & figure aptitude. Salary commensurate with ability. 355-4354

SECRETARY to 3 officers of Southfield based company. Type 80 wpm, shorthand 100 wpm. Well organized, able to function as administrative assistant as necessary. Salary to commensurate with ability. 356-4704

CLERK TYPIST

Immediate opening for Typist to work in Mortgage Department of our Bloomfield Office located at Cranbrook & Maple. Must type at least 45 WPM accurately. Previous mortgage experience desirable. Call Mortgage Manager, at:

647-3800
1st Federal Savings of Detroit
An Equal Opportunity Employer



Home & Service Guide

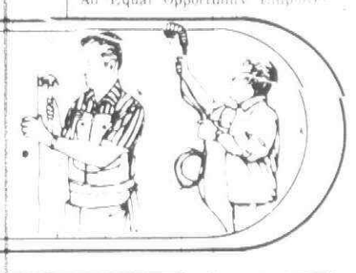

Air Conditioning

KRAUSE'S HEATING & COOLING
Installation & Service
Master Charge 453-0228

Aluminum Cleaning

CLEANED & WAXED, alum. siding, old brick, asbestos siding, painted surfaces. Satisfaction guar. Free est. & demos. Indust., Comm., Res. Master Chg. 728-1030

Aluminum Siding

Complete Home Improvement. Aluminum & Vinyl Siding, Roofing & Gutters. Deal Direct with applicator. Licensed & Insured. 474-5210

ALUMINUM SIDING
Trim, gutters, storms, roofing, shutters, complete remodeling.
Licensed & Insured
Heritage Home Improvement
KE 7-0452 KE 2-5668

Northwood Home Improvement
ALUMINUM SPECIALISTS
For siding, trim, gutter, awnings, etc. Years of exp. Free est. Licensed. 729-7030

BAGGETT ROOFING & SIDING
NORTHVILLE-PLYMOUTH AREA
349-3110

Aluminum Siding...

and TRIM SPECIALISTS. Also kitchen cabinets. Formica work. Storm windows. Doors. Gutters. Cement. Roofing. Additions. Recreation rooms. Heating & Cooling. SOLELY OWNED and OPERATED by brothers PHIL & JIM. Licensed. Call anytime.
353-5229 353-0435

Alum. Siding-Trim-Gutters
Work Myself, 10 Yrs. Exp.
Licensed, Insured 464-6745

DEAL DIRECT
SIDING-TRIM-GUTTERS
Windows & Foors-Roofing
Alum. Enclosures, Awnings
LICENSED Free Estimates
R.H. ROLADER GA 7-1346

Alum. Siding-Trim-Gutters
HUGH E. JONES CO.
Free est. 474-8124, 477-3648

Asphalt

GREAT LAKES ASPH. CO.
Driveways, parking lots.
Reasonable rates.
355-1206 537-6640

JIM GEORGES
ASPHALT PAVING

Now offering Summer Special prices on parking lots, driveways, 50 x 10 resurfacing, $350. New construction, sealcoating.
FREE ESTIMATE 281-4130

QUALITY ASPHALT CARE
Seal coating by hand with Jennite - J16
363-4805

Asphalt

ASPHALT PAVING
PARKING LOTS-DRIVEWAYS
Resurface-Sealcoat-Repair

FAST-FAST SERVICE

Deal with owner, no salesmen. Reasonable rates, guaranteed.
569-2637

BIRMINGHAM, Bloomfield, W. Bloomfield area asphalt driveways, sealed and repaired. Top grade. Free Estimates. After 5 P.M. 363-0281

BASE

Asphalt Paving, Inc.
Our 18th Year

Of consecutive advertising in the Eccentric. Asphalt parking lots & driveways. Genuine Sealcoating. Reference list of recent work available. Ask our customers about us! Also ask for Insurance Certificate for Workmen's Comp and Liability (protect yourself).

Office & yard at
26505 W. 12 Mile Rd.
Corner Northwestern Hwy.
356-8641

ADVANCE PAVING
CEMENT OR ASPHALT
557-0707

Federal Paving, Inc.

SPECIALISTS in resurfacing and repairing of Driveways and Parking lots.

We also do Quality Sealcoating with

SEAL-RITE

Rubberized Coal Tar Emulsion
FAST SERVICE
FREE ESTIMATES

353-3460

Aluminum Awnings

PATIOS, Porches and Windows. Glass and Screen enclosures. Free Estimates & FHA Terms. Call COUNTRYSIDE 478-6666

Basement Waterproofing

MAHON REPAIR CONTRACTOR
BASEMENT REPAIRS
Walls Tarred, Visqueened
Masonry & Cement Repair Work
Ceramic Tile & Fireplaces
562-2345 478-4902

BASEMENT WATERPROOFING
All outside digging. Guaranteed.
477-3977, 261-0247

BASEMENT LEAKS REPAIRED
20 years experience
474-6224

Brick, Block & Cement

BRICK & BLOCK WORK. Porch & chimney repairs. Small cement jobs. Free est. 422-5686

BRICK & BLOCK WORK
CHIMNEY, FIREPLACE
& PORCH REPAIR
Free Estimates 356-2489

CONCRETE WORK
85c sq. ft., 300 ft. minimum
Licensed. Patios-driveways, etc.
425-2123

ALL TYPES OF CEMENT
Brick & Block Work. Finished to perfection. New or repair. No job too small. 858-7486

Sinelli Cement Co.
Driveways-Walks-Floors-Etc.
Licensed - Bonded
534-3828

ALL TYPES
CONCRETE
Brick Porches, Block Porches
Patios, Sidewalks, Driveways
Tuckpointing. Free Est. KE 8-2556

DRIVEWAYS, Porches, Sidewalks, Patios, Masonary repairs. Lowest prices on small jobs. Call anytime. 534-1570

CEMENT Work, driveways, garage floors, etc. 18 years experience. Licensed and Bonded. 559-5674

CEMENT WORK
ALL KINDS
To save money-deal direct with owners. Years of experience with the finest quality.
ITALIAN
CEMENT CO.
LICENSED-INSURED
BONDED. FREE ESTIMATE
356-0396
532-7497

C.C. KIRBY CONST.
MASONRY
All Size Jobs-Reasonable
Free Estimates 398-6876

CERTO CEMENT
DRIVEWAYS, PORCHES
Brick, Block, Carpentry
30 Years Experience
LICENSED 425-2255

ANY SIZE or shape patios, driveways, sidewalks, garage floors. Will bust out & replace old cement if needed. Call 'Bill'. 525-1567

CEMENT WORK
Basement & Garage floors
Walks-Patios-Driveways
Foundations & Porches
LICENSED & BONDED
CALL REMO
422-7018

SOAVE & SON Cement work. Special for Driveway, patio and garage. First quality work. New & repair. Free estimate. 476-3586, 425-8783

Brick, Block & Cement

FRANK VENTO
MASONRY & CEMENT
25 YEARS EXPERIENCE
I DO MY OWN WORK
All types Brick, Block, Cement work. Patios, Driveways, Porches, Foundations, Additions.
ALSO ALL REPAIRS
1st Class Work at a Fair Price
RESIDENTIAL & COMMERCIAL
Guaranteed Workmanship
Free Estimate
CALL THE EXPERT
464-7262

EXPERIENCED, licensed Contractor will beat any price on all cement, brick, block, footings & repairs. Free estimate on large or small jobs. 474-7278. 477-7251

CHIMNEYS

Repaired or built new. Screened. Cleaned. Roof leaks stopped. GUARANTEED! Ga 7-3981

ALL Chimney & porch repairs & tuckpointing. Guaranteed. Licensed. 545-2944

Building & Remodeling

REC. ROOMS-CEILINGS
Modernizing, Repairing
835-8610, eves 24 hrs. 272-8096

AFFORDABLE
Cement work, patios, proches, additions, roofing, dry walling. Free est. Call Harry 538-1962 or Leo 474-1791

BRYCE CONST. CO.

ADDITIONS
Rough or Finished
ALUMINUM OR STEEL SIDING
GARAGES-REC. ROOMS
ROOFS-PATIOS-PORCHES
Financing Available
For the Best Price call Bryce
LICENSED 422-8663

A.S. BELLISARIO-Licensed Residential Builder (43981). Fully insured. Residential remodeling. Free estimate. Call 8 AM - 5 PM. 646-5883

Alan Powers Building Co.

Complete Repair & Remodeling Serv.

*GARAGES-ADDITIONS
*KITCHENS-REC.RMS.
*PORCHES-ALUM. SIDING

No Job Too Small
Or Too Large

Licensed

427-6030

Building & Remodeling

LICENSED CONTRACTOR
Rec rooms, Room additions, Roofing, Kitchens, etc. Commercial & Residential 476-6267

Custom Wood Decks

Call BOB REEDY

647-5033

MARS BLDG. CO.-Residential-Comm'l. Additions, Kitchens, Dormers, Rec Rooms, Baths, Siding. Free estimates. Prompt service. 538-2666. 626-7044

CARPENTER
BUILDER
CONTRACTING-REMODELING
COMMERCIAL
INDUSTRIAL
Residential Maintenance
Ray's Construction
261-4230

KITCHEN REMODELING
Formica Cabinets, Counters
Refacing. Lic.-Ins.
Walt 422-0224

IT COSTS NO MORE ... to get first class workmanship

FIRST PLACE WINNER of two National Awards, HAMILTON has been satisfying customers for over 20 years.
You deal directly with the owner. All work guaranteed and competitively priced.
•FREE Estimates•Designs
•Additions•Kitchens
•Porch Enclosures,etc.
HAMILTON BUILDERS
Call 559-5590...24 hrs.

Carpentry

FOR Reasonable prices & quality work on any Home. Call Bestway Builders. Licensed & Insured. Free estimates. Livonia. 537-5375

CUSTOM CARPENTRY
Licensed. 399-5980, 883-3955

LICENSED Builder-Carpenter work of all kinds. Rec rooms, Alum. siding, kitchens, garages, attics, paneling, gutters, roofing. Guy Welland. 937-2390

WOOD DECKS
Gary Niemela, Builder
642-5664

NORTHWEST CARPENTER. Basements, suspended ceilings, kitchens, complete carpentry service. Excellent references. Free estimates. 286-7888

Carpentry

FINISHED BASEMENTS
Call BOB REEDY
647-5033
CUSTOM WOOD DECKS
286-7888

Village Carpenter
Val - After 6 - 476-7658

H & H MODERNIZATION
RESIDENTIAL & COMMERCIAL
★Additions★Garages★Porches
★Basements★Kitchens★Decks
★Store Fronts★Homes
All Phases of Carpentry Work
Licensed & Free Estimates
535-8336 533-9176

LOW PRICES
Carpentry, roof & gutters
Plumbing & painting
835-8610, eves. 24 hrs. 272-8096

Carpet Cleaning

LUSTRE Carpet Cleaning. High extraction steam cleaning. Living room and hall, $25 (up to 250 sq. ft.) 523-6135. 867-8467

STEAM CLEANING SPECIAL
$25 LIVING OR FAMILY RM.
Pet Odor Removal-Furniture
Owner Operated
Master Charge-Visa
ACTION CARPET CLEANING
559-0050 421-5380

FOR Reasonable prices & quality work on cleaning carpets, furniture, call Careful Cleaning Service. Insured. 537-1050

HILTON CARPET CLEANING
Let us restore the original beauty of your carpets. Latest Steam Jet extraction method. 100's of Happy Customers recommend us to others. Owner operated-satisfaction guaranteed. Living room and hall (up to 200 sq.ft.) $25 additional areas, 10 cents sq.ft. 548-8876

CARPET CLEANING SPECIAL
All work guaranteed. Fully insured. One of the most effective methods - Carpets are pre-spotted to lift grease, then the carpet is shampooed to loosen embedded soil and steam cleaned to extract the soil. Your carpet is then treated with a soil retardant at no additional cost. Our regular low price, $34.95 for any average size Liv. rm. & hall. Our SPECIAL $15 for additional room.
Roebuck Maintenance 357-1211

Liv. Rm. & Hall steam cleaned, $25. Ea. add'l. rm., $10. Sofas steam cleaned, $25. D.H. Shults Carpet Cleaning, 261-8956.

SPECIAL-$24.95 with extraction. Any size living room, hall. DOBOS CO. 561-1548

Carpet Laying

BOYLE'S CARPET SERVICE
Complete Sales & Service
Free Estimates
Samples shown in your home.
Professional carpet & upholstery cleaning at reasonable rates.
525-9038

B. SEOG CARPET SERVICE
PAD AVAILABLE
533-5880 427-1994

A-1 INSTALLATION

& CARPET REPAIRS. Rubber pad available. Reasonable. All areas. Call Jim, 455-6010, if no answ. call 453-5118.

EXPERT
CARPET INSTALLATION
421-1459

Carpet Repair

CHUCK'S CARPET REPAIR
Any repair large or small, residential or comm'l. 464-3815

Catering-Flowers

WEDDING FLOWERS - Silk, Dried & Fresh. Reasonable Prices. We deliver & service. By appointment only. 562-2397

Ceiling Work

ACOUSTIC TILE CEILINGS
Paneling & floor tile-free est. No job too small. 421-8489

Draperies

DRAPERIES GALORE
Custom - 15 yrs. experience. Call us last & Save. Complete installation. Carol or Ulla, 421-0941 421-6868

Dressmaking & Tailoring

EXPERT Alterations in Novi and Farmington area. Call Ginny at 476-4046

Barb's Creative Fashions
Men-Women-Children-Quilts
Alterations roy 528-0528

Electrical

24 HR. ELECTRICAL SERVICE
Let Me Remove Your Shorts
House & Comm. Service changes
Rewire-Repair. Additional plugs & lights. Lic. & Ins. Swimming pools. Discounts to

504 Help Wanted Office-Clerical

SECRETARY Bookkeeper or Office Manager Will train an unusually capable experienced person for a well paid career doing difficult demanding detail for a subcontractor Starting salary $800-$1100 Apply Tuesday from 2-6PM 12821 Capital Ave Oak Park

RETURN TO WORK
Need to get out of the house? Your prior Dental office skills needed Meet people and fill that financial cavity $606 month Call immediately
644-4600
SNELLING & SNELLING AGENCY

EXPERIENCED billing clerk for MD'S office Resume to Box 108 Observer & Eccentric Newspapers 36251 Schoolcraft Livonia Michigan 48150

IMMEDIATE Opening Diversified secretarial position for purchasing department good typing skills and figure aptitude a must Previous purchasing department experience desired but not necessary Testec Call for appt 422-7607

HOME OFFICE
Of Insurance Company located In Plymouth has immediate openings 4½ days per week
Excellent Fringe Benefits
453-2000

MATURE secretary for insurance agency Insurance office experience helpful Starting salary $175 weekly Southfield area Call between 9 AM 5 PM 353-3070

RODEO TICKET WINNER

Peter F Kondratko
28479 Sheridan
Garden City, MI 48135

But you must call the Promotion Dept of the Observer & Eccentric by 5 p.m. Tuesday, August 2, 1977, to claim your two free passes to the WORLD CHAMPIONSHIP RODEO 261-8600 ext 243

CONGRATULATIONS!

RECEPTIONIST typist for Southfield Law Office No experience necessary Will train 559-0200

RECEPTIONIST immediate opening Good telephone manner typing Interior design firm Lewis Interiors Bloomfield Hills 338-6181

BRIGHT responsible gal Adding machine & light typing skills needed Must like figures Call Marilyn 353-4010

ADMINISTRATIVE AIDE
Reward yourself for taking those extra business and office courses Suburban firm desires your experience Join a winning team $900 month Call Sue Davies
644-4600
SNELLING & SNELLING AGENCY

SECRETARY BOOKKEEPER
Full time permanent position at indoor tennis club in West Bloomfield Salary with incentive program Call Mr MacKellar 661-2000

BOOKKEEPER Secretary or Office Manager Will train an unusually capable experienced person for a well paid career doing difficult demanding detail for a sub-contractor Starting salary $800 $1100 Apply Tuesday from 2-6PM 12821 Capital Ave Oak Park

OFFICE ASSISTANT
Unique career opportunity for a person with diversified office skills Work with people who appreciate your efforts Salary $10,680 Call Carol Lee
644-4600
SNELLING & SNELLING AGENCY

ORDER Desk corespondence woman needed for order department form typing filing general office type duties Will train $530 monthly Contact Jim Burgess Send resume to Garrett Burgess Inc PO box 437 Farmington Mi 48024

SAFE DEPOSIT CLERK
Excellent opportunity for individual seeking public contact position Experience not necessary Typing required
Benefits include paid vacation free checking account competitive salary offered
MANUFACTURER'S BANK OF LIVONIA
37601 Five Mile Rd At Newburgh
An Equal Opportunity Employer

GENERAL office work for large company in Northland area Excellent benefits Equal Opportunity Employer 353-2700 ext 410

PART TIME mature lady to type answer phone 1-4 PM Monday thru Friday Call between 9-1 PM Ask for Betty Ext 203 352-0620

NO EXPERIENCE
West suburban medical office pays $450 month while you are in training to become an x-ray technician Exciting job if you want a chance in the medical profession
#1 Personnel Place
846-7280

LEGAL Secretary opening in Southfield experienced for general practice Salary commensurate with experience and ability Call Margo 559-7330

GENERAL OFFICE work Typing filing experience on computer work station or CRT terminal helpful Apply Tuesday A M 9-30 to noon Novi American Inc 40200 Grand River Novi ½ Mile W of Haggerty

CAREER SECRETARY
FEE PAID
$12,600 with more to come for your excellent skills and ability to talk to professional people Top suburban company needs one who works without supervision and wants a challenging career
#1 Personnel Place
846-7280

RECEPTIONIST
Switchboard Operator needed now for progressive Southfield firm Must have pleasant telephone voice Typing 55 WPM Excellent benefits and working conditions For appointment call 353-3209

MATURE responsible woman to handle telephone and typing pleasant working conditions Southfield area 559-3510

FRIENDLY SMILE
Southfield area Dr needs you to help run his office Greet patients make appointments and answer phones $500 month to start
#1 Personnel Place
846-7280

FILE CLERK
Birmingham branch of nationwide insurance company has immediate opening for file clerk in Claims Dept No experience needed High typing skills required Excellent employee benefits & promotional opportunities Call Vicki Sata for appointment 645-2700
LIBERTY MUTUAL INSURANCE CO
(Telegraph at 12½ Mile)
An Equal Opportunity Employer

PART TIME Keypuncher Eves Ask for Barbara 478-9600

SWITCHBOARD OPERATORS
Day & Afternoon Shifts, experience not necessary, will train. Call Mrs Arnold Week days between 10 AM-3 PM.
569-1070

TYPIST GENERAL OFFICE
Work Southfield location 45 WPM accurate hours 9 to 5 PM 559-9860

GENERAL office variety job Shorthand skills required Farmington area Salary open Call 478-1182

GENERAL Office Cashier Full time evenings and days Apply in person Gardner White Furniture 21100 W 8 Mile Rd 357-1380

CLERK TYPIST
You're Terrific!
And at Mutual Benefit we appreciate skilled and dedicated workers just like you Your good typing skills, familiarity with office procedures and equipment and pleasant personality are needed in our Regional Group Claims Office in Southfield When you join our staff, we'll let you use your knowledge and then train you to perform other interesting and diversified duties Your day will be challenging and you'll enjoy opportunity for advancement as well as a fine salary and excellent benefits Sound interesting? Call Mary Cockrell, (313)358-1290 for interview appointment
The Mutual Benefit Life Insurance Co.
Equal Opportunity Employer M F

PROFESSIONAL Steno-typist Permanent part-time 4 days per week 6PM to 12PM 7 Mile-Lahser Area Salary open typing 60 to 70 wpm shorthand 100 wpm 531-7850

RECEPTIONIST CLERK typing required for Southfield Law Office 353-4292

CAREER SECRETARY
Beautiful office in Troy needs Administrative person with good skills to handle responsible and diversified duties Friendly co-workers great fringes To $10,400
588-5400
Snelling & Snelling PERSONNEL

WE are looking for a congenial responsible person with an aptitude for mathematics Basic bookkeeping or life insurance background valuable but not necessary Light typing Campbell Services 21700 Northwestern Hwy South Geld Mrs Zulinski 559-5955

MATURE woman good typing spelling and general office skills some shorthand answer phones Northland area good benefits Mrs Wehrley 273-2180

TERRIFIC TYPIST
Lots of paid overtime available Starting salary of $146 at this west side company if you love typing No previous office experience necessary
#1 Personnel Place
846-7280

SECRETARY
Full time Shorthand above average typing skills Varied office duties pleasant working conditions excellent benefits Call Monarch Marking Systems Farmington 477-8802
A subsidiary of Pitney Bowes
An Equal Opportunity Employer

SECRETARY with good typing skills for modern Southfield office 3 years recent experience desired Write Mr Maxwell 25711 Southfield Rd Southfield 48075
Equal Opportunity Employer M F

CLERICAL
Several beginning positions available at corporate offices of international organization headquartered in Southfield Good math aptitude required as well as the ability to type No previous experience is necessary
Call 569-5700 ext 222 for interview appointment
Equal Opportunity Employer M F

ACCOUNTS PAYABLE clerk desired Preferably 2 years experience Northwest Detroit Good pay & good benefits Contact Al Bowie or Mrs Balor 834-3370

GENERAL OFFICE One girl office full time Experience necessary Send resume to Action Inventory 28145 Greenfield Southfield 48076

SECRETARIES
FULL & PART TIME
For Southfield Real Estate office General office, reception and phone duties Call Mr Gilbert.
559-7900

MAJOR BOOK distributor is looking for a conscientious person to work in their sales/service department Good telephone personality is essential typing experience helpful Competitive salary & benefits Book Distributors Livonia 525-1500

SECRETARY
Southfield Co needs secretary with accurate typing skills and experience in dictaphone and general office procedures Excellent fringe benefits and opportunity for advancement 357-5757

CLERK-TYPIST
45 WPM
Several openings are available to Oakland County residents currently unemployed Jobs are with various companies most located in Southfield No fee This is a free service of Southfield Community Placement
Call Ruth Richards
CITY OF SOUTHFIELD
351-9167

TYPIST CLERK full time position Prior experience a must Salary and excellent fringe benefits Apply in person only to Exotic Rubber & Plastics 23936 Industrial Park Dr Farmington

CLERK TYPIST
Bloomfield Hills professional firm seeks clerk typist for entree level general office position Diversified responsibilities including typing, relief switchboard, assisting secretarys with over flow work, and all general clerical duties Typing 60wpm Good telephone manners 1-2yrs similar work experience required Please contact Mrs Masten for appointment
965-1100
Equal Opportunity Employer M F

SWITCHBOARD OPERATOR
Experienced 555 PBX operator Liberal employee benefits Apply today
STAHL MFG. CO.
12282 WOODBINE
Detroit Mich

SECRETARY
Require Shorthand & Good Typing Speed Excellent working conditions & fringes Farmington Area 474-8200
An Equal Opportunity Employer

ACCOUNTS PAYABLE & general ledger bookkeeper experienced required education preferred Belleville area 397-2212

IBM System 32 Operator Trainee
System 32 keypunch or billing background preferred Apply
S.M.C.
800 Junction Plymouth

CLERICAL
Help wanted experience not necessary Full time permanent position Apply Ms Hubbard Central Accounting on second floor
MONTGOMERY WARD
Tel Twelve Mall
12 Mile Telegraph
Equal Opportunity Employer M F

TYPIST Experienced excellent working conditions Mrs Newman 398-7404

WANTED receptionist typist for Troy law firm pleasant telephone voice neat appearance light typing 50-60 wpm call for interview 362-1610

TEMPORARY Full Time Billing Clerk Bloomfield Area 645-2222

LARGE Volume Birmingham service station needs female cashier evenings 2 PM 10 PM 5 or 6 days Good steady work 647-0700

BOOKKEEPER
IMMEDIATE OPENING
For General Ledger Bookkeeper with 3 years experience in General ledger payroll and accounts payable Please Call
544-3328

SECRETARY Receptionist needed in Birmingham mental health clinic 25 hours per week Secretarial skills required Call for interview 646-6690

CREDIT REPORTER
No experience prefer female some typing required salary open depending upon experience Call for interview 644-1040

SALES SERVICE CLERK
Local producer of packaging materials is seeking responsible and versatile person to perform inside clerical and customer service functions Assignment includes Order desk package design estimating quotations inventory control profit analysis and production scheduling Accounting or Sales service experience helpful Reply including salary history to General Manager Southwest Forest Industries 13251 Stephens Dr Warren Michigan 48089
Equal Opportunity Employer M F

GENERAL OFFICE Accounting typing experience helpful but not necessary Call Mr Nagel 273-1900

CLERICAL
GENERAL OFFICE WORK
Type 50 WPM 5 Days Ten Hour week Good starting salary North west Detroit area Call MR HOLLAND for interview
933-9160

OFFICE MANAGER for busy Doctor's office Proctor Bloomfield Hills area Accounting and bookkeeping background and experience Box 904 Observer & Eccentric Newspapers 36251 Schoolcraft Livonia Michigan 48150

STENO TYPIST for sales department of machinery manufacturer NW Detroit Heavy typing light dictation Write for interview Box 912 Observer & Eccentric Newspapers 36251 Schoolcraft Livonia Michigan 48150

NEED
Office manager trainee with good typing and administrative skills Excellent opportunity for qualified person to grow into key position in small dynamic marketing services company in the Dearborn area Starting salary commensurate with skills and experience Contact Ms Hodgson for interview
593-4320

BOOKKEEPER to maintain detail cost records & payroll for machinery manufacturer NW Detroit Write for interview to Box 910 Observer & Eccentric Newspapers 36251 Schoolcraft Livonia Michigan 48150

BOOKKEEPER 1 person office 3 days a week through trial balance Northwest Detroit area 569-2003

KEYPUNCH
Four to six weeks Interesting assignment in Birmingham area for experienced operator 2239 So Telegraph (Miracle Mile) or call 338-0338 or 642-9650
Equal Opportunity Employer M F

INVOICING TYPIST Position available Are you neat good typist experienced If you qualify a Troy Company offers pleasant office conditions salary commensurate with ability and many fringe benefits Please send resume to P O Box 900 Observer & Eccentric Newspapers 36251 Schoolcraft Livonia Michigan 48150

EXPERIENCED receptionist secretary for management office of large office building Shorthand helpful but not a requirement Call 362-2000

BOOKKEEPER
Woman to work mornings 9 am to 1 pm Mon thru Fri Must be able to handle all bookkeeping for small shop Experience preferred Apply in person 1 to 4 pm Mon thru Fri
Riegal's Goodyear, 13801 Merriman at I-96

SECRETARY
Four to six months assignment with international company in Troy area Apply KELLY SERVICES 2239 So Telegraph (Miracle Mile) or call 338-0338 or 642-9650
Equal Opportunity Employer M F

SECRETARY PLUS
Newspaper advertising sales office requires skilled individual for all office duties plus a liaison Liberal starting salary with growth Excellent fringe benefits Northland area
Write Box 894 Observer & Eccentric Newspapers, 36251 Schoolcraft Livonia Michigan 48150

ONE GIRL office filing typing shorthand not essential Troy area 588-1928

PART TIME BOOKKEEPER
Experienced only Apply 14133 Telegraph Rd Redford 3-5 PM Monday thru Thursday

SECRETARY
For Southfield law firm excellent secretarial skills and maturity a must Salary open Call Barb 355-5000

STENOS
CRT OPRS
TYPISTS
MONEY ISN'T EVERYTHING But it sure does make it easier for most things If you'd like to add a little extra money to your 9 to 5 or do it with a temporary job where you get to go to different places with different people A little extra money is sure fun to have Interesting Most types 45 wpm
MANPOWER
TEMPORARY SERVICES
26049 5 Mile at Beech Daly
29566 Ryan Rd N of 12 Mile
An Equal Opportunity Employer

RECEPTIONIST File Clerk aged 18-20 Minimum typing Southfield law office Some experience preferred Full time permanent position Call Mrs Robinson 569-5050

CLERICAL
GENERAL OFFICE WORK
Type 50 WPM 5 Days, 35 Hour week Good starting salary Northwest Detroit area Call MR HOLLAND for interview
Norwood
No 12, Inc 478-5000
933-9160

CLERK TYPIST outgoing ability to communicate with people Able to assume responsibility Typing minimum 50 WPM Excellent benefits Southfield area For appointment call 353-3209

CASHIER CLERK
Experienced Apply in person May flower Wine Shop 823 W Ann Arbor Trail Plymouth No phone calls

SECRETARY excellent typing required shorthand preferred good telephone manners required general office work for a number of executives Call for appointment 645-2210

ACCOUNTS PAYABLE CLERK
for pleasant Birmingham office In dividual should be mature and experienced Typing and business machine experience required along with good mathematical skills ATTRACTIVE SALARY Phone 642-8700

PART TIME experienced Keypunch Operator wanted approx 20 hours Per week Call Cathy 961-3346

GENERAL OFFICE SECRETARIAL
HELP Needed Immediately Applicatn should have good Phone Personality & Office Skills including Light Typing Filing & 10 Key Calculator Excellent opportunity for ambitious person Salary Profit Sharing & Benefits Call For Appointment
477-3200

LEGAL Secretary experienced Birmingham law firm proficient typing skills no shorthand necessary call after 3PM 642-5074

General Office
Requires typing, records & filing Good grammatical & mathematical skills Shorthand helpful See Jane Custance
Ardmore Acres
19810 Farmington, Livonia

BOOKKEEPER Accounts Receivable knowledge of bookkeping machine preferred light typing Blue Cross & Profit Sharing 7 Mile Evergreen area Call Mrs Shatanoff for interview 585-9600

SECRETARY
Attractive position available for qualified applicant Excellent salary & fringe benefits Call 585-6575 for appointment between 9 AM-3 PM
TOLEDO SCALE DIVISION
Reliance Electric Co
Madison Heights Mich
An Equal Opportunity Employer

LEGAL SECRETARIES
We have many fine openings for experienced legal secretaries Fee paid by employer
Ask for Grace
HILLSTROM & ROSS AGENCY
Southfield 626-8188

LEGAL SECRETARY 4 to 5 years experience necessary Must be familiar with court procedures and forms Pleasant personality Northville 348-2943

EXPERIENCED Statistical Clerk Must type accurately and be good with numbers Bookkeeping background helpful Light shorthand Start $4.00 hr Farmington Hills 478-7060

506 Help Wanted Sales

DYNAMIC
Is a term that discribes very few people If you are mature aggressive & have a burning desire to succeed you're dynamic & I want you! An intensive training program under qualified leadership can put you into a richly rewarding management position in a very short time Call 9AM-3PM
424-8430 Ext 10

SALES
DEPT. MANAGER
Mature person experienced in coat and other high-ticketed items sales for well established national ladies fashion store Fast advancement and full benefits and no cost to you
962-3299

SALESMAN
High volume appliance dealership requires experienced appliance salesman for Westland store Apply 27419 Joy Rd at Inkster after 9 30 AM

Real Estate Sales
Training with Century 21 assures success No experience necessary as we train to succeed High commission, selling in Farmington Hills and Bloomfield area ASK FOR JOHN HEALY
Century 21
FAIR TOWNE CO
851-0900

506 Help Wanted Sales

EXPERIENCED SALES Person interested in joining sales staff of progressive women's apparel chain Good wages & benefits apply in person R B Shop Tel 12 Mall

SALES
ULTRA-MARK
TIRED OF RUTS?
TAKE A FUN JOB
SELL PERMA STAMPS
Farmington Hills based firm needs 1 or 2 people to sell a product patented by Johnson's Wax in the Southfield, Farmington & Oak Park Areas Experienced preferred but not necessary will train Draw & commissioned offered Interested parties should call Mr A DesGravise 9am-5pm 477-2011

Sales Engineer Hydraulics FOR GRAND RAPIDS OFFICE Must be conversant in Circuit Design and Engineering components in mobile and industrial application Excellent product line and earnings potential Car expenses fringes plus salary and incentive paid Call Robert Brown for confidential interview or send resume in strict confidence to Roberts Engineered Products Co 26085 W 7 Mile Detroit 48240 538-1933

BORED or Broke? You can earn $16 to $20 hour full or part time positions available No experience necessary Car required No investment! Call 355-5315 or 862-7664

STOCK BROKER TRAINEE
Must have good sales experience Some college preferred Potential salary unlimited Training salary $9600 Fee Paid
PREFERENCE PERSONNEL
362-3420

EDDIE BAUER outdoor outfitter is seeking full and part time sales help in fly fishing or men's sports wear or back packing Retail background preferred retired or mature gentleman welcome 967-0155

TOPS In Toys party dealers wanted Complete Fisher Price and Top brand toys Beautiful catalogs and supplies free 476-5156

REAL ESTATE
Full time sales people needed in our West Livonia Office For info on the 70% COMMISSION PLAN call JOHN HALSER TODAY
Norwood
No 12, Inc 464-2800

TELEPHONE SOLICITORS Must have experience setting up leads for salesman Southfield area 355-5990

High School Girl
Jr Grade Preferred
After school hours & Saturdays
Apply In Person
Between 3-6 PM
HANSEL & GRETEL SHOP
247 W Maple Rd Birmingham

EXPERIENCED CLOTHING Salesman for store in Northland Shopping Center SLAK SHAK 569-2032

CRAZY MONEY
California based operation Telephone Sales Straight commission 15% & 25% If you can sell over the phone & would like to work 4 hours daily & make $500 & up per week call Tom 553-8845
You Won't Be Sorry

REAL ESTATE
Sales Management
An opportunity for top flight sales person seeking management level position to step with aggressive active firm in Farmington Hills West Bloomfield area Inquires kept in strictest confidence Call Joe Bachleda or Farial Dickow
Century 21
FAIR TOWNE CO
626-8000

506 Help Wanted Sales

Real Estate Sales
Training with Century 21 assures success No experience necessary as we train to succeed High commissions selling in West Bloomfield and environs Unlimited opportunities with aggressive active firm Ask for Joe Bachleda or Farial Dickow
Century 21
FAIR TOWNE CO
626-8000

PHONE ROOM MANAGER experienced $3 an hour plus bonus Redford Twp office Call Tuesday 9 AM to Noon Mr Ketchum 537-1220

PHONE SOLICITORS experienced $3 an hour plus bonus Redford Twp office Call Tuesday 9 AM to Noon Mr Restum 537-7418 AM to Noon Mr Restum 537-7418

WANTED
ONE
HUNGRY SALESMAN
Who can cash hot leads Two year old very progressive outfit expanding Get in on ground floor
SOUTHFIELD 644-7869

PAINTERS Housekeepers Handymen housewives excellent opportunity to earn extra cash quickly and easily Call now for more information Jiwan 642-7854

WE'RE HUNTING FOR TIGERS!
Do you tear into challenges? And pounce on opportunities? Have you left a trail of solid achievement? Is your income commensurate with your abilities?
We are a large West Coast based financial organization looking to expand our superior sales force Good personnel statistics and business background to Tigers PO Box 23 Southfield Mi 48037
An Equal Opportunity Employer

WE'RE EXPANDING!
Openings for trainees experienced sales associates associate brokers and sales managers Commission plan up to 70% For personal interview call JOE F NORWOOD
Norwood
No 12, Inc 478-5000

NOVI-12 OAKS
SALES LADIES Experienced full time for Children's Apparel Apply Youth Center Store Tel 12 Mall 353-1040

CAREER OPPORTUNITY
3½ year training allowance Up to $300 per week starting salary Extensive training program Complete fringe benefits
METROPOLITAN LIFE
Call Mr Toth 354-8080

WE'RE GROWING
Openings in our Livonia Office for trainees experienced sales associates and associate brokers Commission plan up to 70% For personal interview appointment call Cindy
Norwood
No 3, Inc 425-1500

SALES REPRESENTATIVE
Train at $200 weekly with 320 year old highly respected life insurance company Phone 559-0880

HOT Stuff T-Shirts are now accepting applications for full and part time sales for our Tel-12 Mall and Pontiac Mall locations Apply in person only 357-1396 681-6333

DO YOU HAVE THIS MUCH OPPORTUNITY?
Earn up to $35,000 yearly commission Work on qualified appointments only Represent a leader with over $450,000 in sales last year We urgently need Sales Reps who have a desire to earn high income and are available immediately for training Absolutely no canvassing For interview call BOB HODGES
522-5062



Home & Service Guide

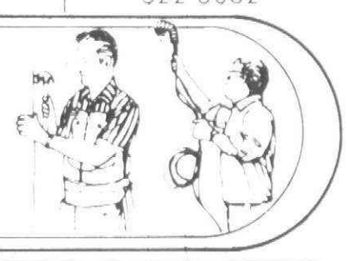

Insulation

MICHIGAN THERMAL INSULATION
SAVE $-ENERGY
Finest Spray Blown product available All Season comfort
BEST PRICE-FAST SERVICE
Free Estimate
LICENSED & INSURED
626-3204

SPECIAL-6 inches of fiberglas blown in the attic 18c a sq ft 522-4732

6" Attic Insulation Installed Lowest Price of the Year Blown insulation 22c sq ft Save on replacement windows and storm doors ENERGY SAVERS Licensed & Insured 474-6462

Janitorial

Janitorial & Reconditioning Service Offices Homes 538-0669

Landscaping

TOPSOIL
IN LIVONIA AREA
We Deliver
$6 yd.
Tax incl —5 yd minimum
427-3615

SOD REPLACEMENT-Eastwood Lawn Mtn Small problem areas or entire lawn laid Complete installation Free estimates Exp reasonable 651-1039

BART'S TREE & TURF, INC.
Complete Landscape & Sodding service Over 10 years installing fine lawns & landscapes Sod installation includes tractor grading, hand work, fertilizing, & free 1 year written guarantee Landscapes planned & designed to your taste Call to arrange estimate
Bus 855-9080, Res 878-9420

QUALITY SOD installed from 80c per sq yd Experienced & reliable Southern Oakland & Western Wayne Counties only Free Est 459-2150

OUTDOOR WOOD DECKS
10x10, material only, $150
Landscape Design & Installation
LANDSCAPE TIMBERS

4x4x8	$2.69
4x6x8	$3.90
6x6x8	$5.75
6x8x8	$7.95
Wood Chips	$8 yd
Patio Blocks	3 for $1
Stockade 6x8	$14.50
Old Farm Rails	$3.50

White Marble Chips in bulk
Lava stone red-black in bulk
Crushed Stone & Landscaping
Haggerty Stone & Landscaping
2288 Haggerty Rd
624-2219

Landscaping

LANDSCAPING UNLIMITED lawn stripping, sod, cement work Complete lawn maintenance 522-7073

BLUE GRASS LAWN SUPPLIES
Nursery Sod
cutting daily
Mon. thru Sat. 8-5
at 51825 W. 8 Mile
464-2080, 464-2081

QUALITY landscaping, gardening, tree service for reasonable costs We guarantee our work Call Ken for your free estimate now 398-0587

WHOLESALE TOPSOIL SHREDDED
Loaded or delivered on 8 Mile, W. of Haggerty
464-2080, 464-2081

STONE DESIGN, walks & patios, waterfalls, retaining walls & all types of masonry Steve 352-0334

SOD
MERION OR MIXED
Picked Up At Field
50c Yd.
8 Mile between Newburgh & Farmington Rd Open 8-5, 7 days week
437-9269

Frank Sorentino
LANDSCAPING INC
Landscape Design, Relandscaping
Planting Trees & Shrubs
Complete lawn maintenance programs, spring clean-up, power raking & free est 542-3297 545-6676

HYDRO-SEEDING
1/3
COST OF SOD
(RAY'S
LANDSCAPE & NURSERY INC
626-9377
624-6666

FARMINGTON - NOVI AREAS
5 Yds 2nd Grade Top-Soil $20
5 Yds Fill Dirt $15
476-0648

Oriental Gardens And Landscaping
Japanese Atruim Gardens
Houses & Condos
Water Falls & Fish Ponds
Combo Japanese-Western Gardens
Complete Ldscaping-Design Serv.
Open 7 Days - Free Estimates
674-2488

Landscaping

THOS. DEXTER-Mason Contractor Flagstone & brick patios, stone retaining walls, new or rebuilt Lic., Insured 478-1791

TOPSOIL
FROM OUR OWN FIELDS
Shredded
Delivered Daily
HIGH QUALITY-LOW PRICES
IN BUSINESS 25 YRS
JACK ANGLIN
474-1040

Lawn Mower Repair

LOU'S LAWN mower repair, pickup available 477-8075
EXPERIENCED PAINTERS
Exterior-Interior
Free, LOW Estimates
Call Mark 535-4683

Lawn Maintenance

HIGH SCHOOL SENIOR will do lawn mowing, edge, weed, misc yard work Plymouth-Livonia area 455-8711

LAWN SERVICE & SODDING
Reliable & Reasonable
264-0979

LAWNS & Such Tree, shrub trimming, flower beds, seeding, fertilization Reasonable rates Free estimates 326-2193

SHRUB TRIMMING
Bed work & clean-up, Fertilizing & weed control, lawn cutting
852-6780

RESIDENTIAL & COMMERCIAL Lawn Maintenance Programs Landscaped designs, planting of trees & shrubs, spring clean-up, power raking, top soil, stone & wood chips Free Est 542-3297 545-6676

Lock Service

LOCK INSTALLATION
Specialize in Deadbolt Locks
477-5253

Moving & Storage

MOVING?
Let us PACK your belongings Save 30-50% on your next move Professional packing service 645-9856

APOLLO MOVING & STORAGE Formerly Len's Homes, apts, offices, reasonable rates One piece or a household Insured 537-1906, 427-4181

CLINT LUKE, INC-TROY MOVING: Household-Apts-Offices Free Estimates! 524-1012

DEPENDABLE MOVING
Livonia & Western Suburbs
522-3474

Moving & Storage

DOWNS MOVING CO.
LOCAL & STATEWIDE
One item or a houseful
Reasonable, Licensed, Insured
PIANO SPECIALISTS
Independently owned & operated
422-2288

F W STEWART Moving Company office and residential, professional, courteous local moving Royal Oak 588-2418

G B S Moving & Service Co Any kind of Moving You do the packing we'll do the stacking We Specialize In Apartment Moving Insured Fair Rates Special rates for Senior Citizens Auto reconditioning
JUST CALL! 669-9222

PROFESSIONAL MOVING CO
Local & Long Distance
Piano Specialists
SPECIAL RATES
FLORIDA CALIFORNIA
Lic., Insured, Bill 255-3532

JULIUS ROSS MOVING CO Custom work, household moving-offices, packing, pianos, appliances, local & state of Mich 357-2674

Painting & Decorating

PAINTING
Interior & Exterior Plaster repairs, misc repairs Reasonable rates 721-8563 or 728-4751

EXTERIOR PAINTING
Lowest Rates Quality Work After 5 PM
CALL MARK 535-4683

HIGH QUALITY PAINTING
INTERIOR - EXTERIOR
Residential & Commercial
Free estimates Reasonable rates Excellent workmanship and materials References
MUNRO PAINTING
474-5178

PAINTING-REASONABLE
Neat work Free Estimates No job too small Howard 425-0654

COLLEGE STUDENTS giving end of season prices to help meet early registration fees 5 years experience with Exterior and Commercial Professional quality at reasonable prices Mike, Brian 561-4618

SPECIAL
50% OFF
GOOD TILL AUG 31
EXTERIOR PAINTING
Free Estimates
All work fully guaranteed
425-9805

Painting & Decorating

TRY OUR Unbeatable prices College students in successful new business LaMirand Painting call Bill 455-2194 Or Jeff 453-6095

PAINTING by Michael Strictly highest quality Interior, exterior Very reas rates Free est 278-1609 427-3460

STOP!
23 YEARS PAINTING EXP
Hygrade Painting & Decorating Co.
Residential, interior, exterior References upon request Free estimates
774-0292

AMB PAINTING & DECORATING Interior, Exterior, wallpapering, drywall, taping, plaster repairs, licensed, reliable, Berkley 398-9205

EXTERIOR Painting by College Students References available Free estimates 375-9361, or 375-0477

PAINTING
EXTERIOR-INTERIOR Wallpapering 27 Yrs Experience Free Estimates Insured References 1781-6461

CUSTOM WALLPAPERING & PAINTING
"I take Pride in my work"
TRY ME
REFERENCES
Mr Mac 476-0437, 455-2481

CREATIVE CUSTOM MURALS For Home, Business, Garage, Etc Ever thought about it? Call Dennis 421-0977

EUROPEAN TOUCH
WALLPAPER - PAINTING
EXTERIOR PAINTING
Interior Decorating Service
Free Estimate Insured
549-3680

EXPERIENCED PAINTER Interior & Exterior, caulking & minor repairs All work done by myself, reasonable, free est 331-7803

INTERIOR PAINTING - Wallpaper hanging, Wall Texturing expertly done 626-1172

Watts Painting & Decorating HOME Improvements CUSTOM WORK, Interior & Exterior 546-0360 TOM 541-8755

PAINTING
Interior, Exterior Reglazing, Caulking Experienced Work guaranteed 357-1430 or 532-3504

FOR THE FINEST
in Painting, wallpapering, plaster repairs, wallwashing Insured, References Call Mike 336-8503

$ LOW RATES $
Painting-repairs-wallwashing
835-8610, eves 24 hrs 272-8096

PAINTING-Oakland Cty only Careful, quality work Special Summer rates, free est, Mr Carlson, 643-0319

Painting & Decorating

PAINTING & DECORATING Low Rates Work myself, sober Also plastering, crack & water damage If no answer call after 6 PM 538-9445

CUSTOM PAINTING
INTERIOR-EXTERIOR
Work Guaranteed-Free Estimate
All Around Repairs Southfield
569-3874

INTERIOR & Exterior Decorating Free estimates, excellent results, guaranteed, 11 years experience 537-3618

Photography

ARTISTIC PHOTOGRAPHY
COMPLETE WEDDING $155 Commercial & Portraits 464-1912

Piano Tuning

MICHAEL R MCGUIRE
TUNING, SERVICING, REPAIRS
REGULATING, VOICING 363-8488

PIANO TUNING-Complete repair of all makes & models Call John McCracken 356-4956

Plastering

R C DRYWALL
Finishing-Repairs-Texturizing
Free estimates, 532-4496, 728-7876

SPECIALIZING in water damage crack, and plaster or dry wall repairs 34 years exeprience Sober, work myself After 6 PM 538-9445

PATCH PLASTERING
30 YRS EXP - FREE EST
273-5057

Plastering & Drywall repair
Do my own work
30 yrs exp KE 2-6018

PLASTERING & DRYWALL
Repairs, additions, new work
State lic 348-2447, 474-0727

Plumbing

Custom Plumbing & Heating Repairs, new installations, everything in plbg & heating Lic 24 hr serv 455-9341, 537-0117

SEWERS, drains, sinks, toilets, etc Free estimates, low rates Same day service 532-8079

I'M NOT THE PLUMBER
Nor the plumber's son, but any work you should have, I shall soon have done Plumbing, electrical, carpentry, recreation rooms, kitchens, formica counter tops, cabinets (specializing in vanities) Installation of dishwashers & appliances Garage doors Cement work Reasonable
Frank Rashid 474-5652

PLUMBING SERVICE
Repairs Alterations
352-8724 Reasonable 352-8724

NEED A PLUMBER?
NO JOB TOO SMALL
REASONABLE RATES
626-3578

Plumbing

LICENSED Master Plumber Complete plumbing, water lines, sewer service Free est 421-8318, 421-7667
24 Hr Service Reas Rates
PETE CUFFE PLUMBING
533-7171
ELEC. SEWER CLEANING
Water Heaters - Disposals
Complete Repair Service
No Job Too Small Lic Insured
MasterCharge BankAmericard

LOW PRICE REPAIRS
PLUMBING-SEWER CLEANING
Related Alterations
835-8610, eves, 24 hrs 272-8096

BERGSTROM'S, INC
PLUMBING
RESIDENTIAL & LIGHT COMM'L
REPAIRS & ALTERATIONS
Basement baths, water heaters, faucets, vanities, garbage disposals, hot water heating, drains cleaned
Licensed, insured Mastercharge
NO JOB TOO SMALL
Call my home 522-4350, 532-5646

PLUMBING WORK DONE
Reasonable rates Fast service No job too small 274-2469

Refinishing

FURNITURE REFINISHING
Will refinish any type of wood furniture Call Bruce 557-3467

Roofing

A & M ROOF REPAIR CO
We replace missing shingles & repair gutters No job too small Call now 356-6644

FOR Reasonable price & quality work on Roofing, call Bestway Builders Licensed & Insured Free estimates Livonia 537-5375

HAMILTON ROOFING
Roofing, gutters, vents, and repairs Reasonable Free estimates 476-2217

BAGGETT ROOFING & SIDING
NORTHVILLE-PLYMOUTH AREA
349-3110

(A-1 Roofing)
WICKES LUMBER
NEW & REROOFS SAVE, $$
5 Year Financing Available
Free Est. 852-5883
EVENINGS ONLY CALL
651-2398 693-2767
(15 Year Guarantee)

ABOVE ALL - A GOOD ROOF
Roofing, Gutters Quality workmanship guaranteed 20 yrs in area Dancey & Son Roofing Co KE 1-2308

ROOFS-GUTTERS REPAIRED
New & Old, Gutters Cleaned
All Work Guaranteed
Free Estimates! 563-2838

Roofing

CHIMNEYS, NEW ROOFING
ROOFING REPAIRS-HOT ROOFS
427-3981

SPECIALIZING
in Hot Tar Repairs & complete re roofing on your Home or Business Serving the Community for years All work is guaranteed to satisfy you
Licensed 476-1230 Insured
CURTISS ROOFING

ATTIC FAN INST-ROOFING
Free Estimates-Quality Work
H W Installation 427-7081

Time For Roofing-Gutters
Work Myself, 15 Yrs Exp
All work guar Excellent references Lic Free est 562-2461
946-9282

ROOFING
Quality Workmanship Free Estimate 354-1480 Do Own Work

SHINGLES
Work guaranteed to satisfy the Customer We use 240 weight Sealtab in your selection of colors
Licensed 476-1230 Insured
CURTISS ROOFING

ROOFING Installed-Leaks Fixed
CRISLER ROOFING CO
Guaranteed 531-5849

ALL ROOF REPAIRS & LEAKS
Guaranteed-Licensed
Call Anytime 545-2944

ROOFING NEW & REPAIRS
Gutters, vents Work myself
Free estimates Ke 4-5334

Septic Tanks

Septic Repairs-Basement Leaks
BULLDOZING
474-6224

Sewer Cleaning

J & A Sewer Cleaners
Sink Lines, Drains, Tubs
No Extra Charge for Sun Nites Holidays 427-0697

SEWER & DRAIN CLEANING
Never over $35-usually less than $25 call 531-6817, Ke 4-8773

Slipcovers

KUSTOM SLIPCOVER SERVICE
YOUR FABRIC OR MINE
474-3283 476-0776

CUSTOM MADE FURNITURE SLIPCOVERS, Fabrics available Call for home appt 538-5751

Tile Work

CERAMIC TILE - Bathrooms, showers, repairs Marble & foyers Reasonable 562-2528

CERAMIC TILE Installation-new work, repairs, remodeling No job too small Free est 522-8788

Tree Service

CONNOLLY TREE SERVICE
INS - BONDED - FREE EST
482-8517

Tree Service

NORTH Area Smaller trees cut & hauled or cut and stacked Bushes removed & Hauled Stuart 644-3467 968-0253

E & J TREE SERVICE
Trees trimmed or removed Insured 981-0031 and 981-0253

COMPLETE TREE SERVICE
Trimming-Topping-Removal
Reasonable Free Estimates
729-6158

A & K TREE SERVICE
Trees & Stump Removal Trimming & clean-up Low prices quality work 477-0634 537-3471

JESSE'S TREE SERVICE
Tree Trimming & Removal
23 yrs exp Free est 722-3028

Upholstery

MAKE your old furniture look like new Quality work-expert craftsmen Ask about Summer Sale Fast service free estimate 532-4228

ACCENT Upholstering custom work & materials at reasonable prices 25 yrs experience 647-6010

Ventilation

SAVE up to 30% in air conditioning costs with POWER ATTI

... Help Wanted Sales

NEED a part time or full time job? Be your own boss, make your own hours in sales. $5 - $10 per hour, no experience necessary. No contracts or obligations. Call Sandy after 6 PM. 425-4508

TELEPHONE solicitors needed. Invest some time and make it profitable. 255-5698

SALES

Immediate part time openings for general sales positions. Experience preferred. Apply in person. Personnel office 10 AM-4PM Monday Tuesday, Thursday, Friday 10 AM-8PM, Wednesday.

MONTGOMERY WARD
Wonderland Center
Equal Opportunity Employer M F

COUNTER Wholesale & Retail, costume jewelry and watches. Salary to match ability and experience. Northwest Detroit area. 569-2003

SALES HELP WANTED for busy Wall Paper Store in Farmington. Must have experience in sales or decorating. 477-5284

AVON

You can earn money on top of your regular pay by becoming an Avon Representative. Flexible hours. To find out how, call:

334-2109 352-2926
422-2252 427-4000

NEW PARTY PLAN
Brand names as Disney, Betty Crocker, Sesame Street. No deliveries, no collecting, no investment. High earnings. 538-0292

SALESPERSON Driver Sales We Have immediate openings at Livonia branch. Sales experience and desire to earn high income through commission earnings. Guarantee of $180 per week. Good driving record required. Apply in person between 4 PM-6 PM. Herrud Meat Company, 31209 Schoolcraft, Livonia

WORK YOUR OWN HOURS
PLAYHOUSE CO.
Is now taking applications for ambitious women over 18 for Christmas help in several suburban areas. No experience needed, we train. No cash investment, must have car.
729-9666 722-8842
981-2259 464-7711
522-6573 525-5316

DISTRICT SALES MANAGER Wanted. District Sales Manager for Michigan area. Some travel calling on industrial distributors and factories. Must have selling experience and precision tool or gauging background. Good salary, expenses, and commission. Send resume to M T I Corp. 13500 Wayne Rd. Livonia, Mi. 48150

BE A PROFESSIONAL

We will train you in Michigan's finest Real Estate School and provide you with all the modern tools and facilities needed in the Real estate profession. Highest comissions paid and very lucrative incentive plan. For details, call 522-8100. Ask for John Buggy.

Integrity
Realtors

HIGH INCOME oriented individual needed to help with expanding family business. Write Box 852 Observer & Eccentric Newspapers 36251 Schoolcraft Livonia, Michigan 48150

507 Help Wanted Part Time

PERMANENT PART time delivery tickets 12PM-5PM Monday thru Friday age 17 to 23 own car, contact Ann Davis, Robert Davis Travel. 614-5700

PART Time assistant to Executive Secretary opportunity to learn Chamber of Commerce administration. Person must enjoy contacting public by phone and in person. Typing and clerical experience essential. Reply to Redford Twp. Chamber of Commerce 26050 5 Mile Rd.

NIGHT Manager, part time for Farmington indoor tennis club. 4-12 pm. Some weekends bondable. 476-6416

NEEDED Instructors like you, for Fall Classes at Livonia YMCA. Flower Arranging, crafts, musical instruments, Holiday workshops, plant care, baby sitting knowhow, other areas, too. Call Linda or Sue 9 AM - 5 PM. 261-2161

BAKER PART TIME
Apply in person
Amy Joy Donut
11320 Middlebelt

507 Help Wanted Part Time

GAS Attendant, part-time. Mon thru Fri., 1 PM - 7 PM, minimum age 18. $2.70 per hour. East Redford. 531-9650

TELEX Operator, 5:30 to 8:30 pm, good experience. Southfield firm $5.50 per hr. Fee paid. Lois Ray Personnel Inc. 559-0560

CLEANING LADIES
Cleaning empty Apartments. Own transportation, part time. Pay flat rate. Consumer Maintenace. 851-5512

HOUSEWIVES-
EARN $3 per hour to start. Hours 9 AM - 2 PM. Must be 28 and over, dependable, have own car. Permanent, steady weekly work cleaning private residences located in Livonia, Farmington Hills, W. Bloomfield, Bloomfield Hills, Birmingham, Troy, Sterling Hts., Rochester, Novi, Plymouth, Northville. Reputable firm 477-5307

RETIRED handyman, part time for furniture assembly and misc. light stock work. Executive Office Supply. 476-1324

MALE, 18 - 24 years. Prefer college student. Own car. 20 - 30 hours per week. Apply in person. Week days, Noon & 3:30 PM. LaPointe's Formal Wear, 33259 Ford Rd., between Venoy & Wayne Rd., Garden City.

LOCAL Businessman looking for ambitious, mature person to join in expansion of successful business. Part time daytime hours, Mon. thru Wed., 11 AM - 2 PM. 464-0279

IF YOU HAVE looks, brains, and personality, you may be the Gal I train as Consultant for food supplement and cosmetics line. Mon. thru Wed., 11 AM - 2 PM. 464-0279

OPENINGS for high school students in our Farmington and Plymouth sales offices. No experience necessary. 459-4300 Plymouth Office, 855-2400, Farmington.

PART-TIME Sales, photography experience preferred. Call 585-8090

SECRETARY, Monday, Wed. & Fri. 9-5, must type minimum 65wpm, must be neat in appearance and have pleasant personality. Southfield. Call Barbara Between 9-5 Mon. - Fri. 559-2130

HELP WANTED, part-time, telephone solicitors interested in money, hungry, enthusiastic people. Experienced preferred. Apply: 12620 Newburgh, Livonia. 425-6030

508 Help Wanted Domestic

HOUSEKEEPER, part-time, experienced preferred. Apply in person. Dorvin Convalescent & Nursing Center, 29270 Morlock, Livonia, on Middlebelt, one block south of 8 Mile.

MATURE WOMAN for 4 children, your home or my home, for evenings 7pm-3am. Must have transportation. Days only. 981-2549

GRANDMOTHERLY type woman to care for 1 and 4 year old, prefer in my home. Ann Arbor Tr. - Merriman. 525-6344

KITCHEN AIDES - day shift, full time, apply Hendry Convalescent Center, 105 Haggerty, Plymouth.

HOUSEKEEPERS, day shift, full time, apply Hendry Convalescent Center, 105 Haggerty, Plymouth.

MATURE individual to care for 1 year old toddler in my home. Must have own transportation. After 6. 335-4378

BABY SITTERS for vacations and daily work needed. Also part time, 24 hour companions for elderly in private homes. And a cook. Car necessary. Only 25 or older apply. Call Liberty Agency. 356-1470

MATURE woman needed to baby sit infant on a weekly basis. Own tranportation required. Farmington area. Monday thru Friday, 9AM - 5PM. 565-9853

ELDERLY lady to babysit in my home, Westland. Call Manhar between 8 AM - 5 PM, 322-3790 or after 6 PM. 326-1478

PERMANENT baby sitter for 2 small children, 4:30 PM to 12:30 AM, your home till Sept 1, then my home. 455-0248

LIVE IN Companion wanted, for lady ambulatory patient, weekends only, private quarters, light housekeeping, cooking, driving references. 334-6544

CLEANING lady, 2 days per week, good pay for careful work, one floor, no children. Evergreen, 10 Mile area. EL 7-0515

WOMAN
WANTED to stay Friday thru Sunday, no heavy work to care for elderly lady
BLOOMFIELD HILLS
646-3399

506 Help Wanted Sales

REAL ESTATE ONE
IS NOT FOR EVERYONE

Real Estate One is quite selective about who joins our sales team (probably an important factor in why we sell over 5,000 homes a year). We do need reputable, ambitious people to earn and grow with us. To learn more about the exciting opportunities available, you're invited to attend our next Career Seminar on Sat., August 6, 10 a.m. at 28035 Southfield Road, Lathrup Village • Call 559-2300 for your reservation. Thank you for calling Real Estate One.

An Equal Opportunity Company

Woodward Associates, Realtors
wants to be your real estate company

Enjoy the benefits of our:

- Excellent Location
- New Office Facilities
- Multi-List Membership
- "Million Dollar Plan"
- A Nationwide Relocation Service
- Personalized Training
- Marketing Program

If you are self-disciplined, a self-starter by nature, enjoy the challenge of each new day, we are interested in meeting you. Become part of a very aggressive COMPANY, one that strongly believes that a positive atmosphere is essential for success. Call us today.

Jacquelene Ponsonby, Manager

646-8000

1550 North Woodward Ave, Birmingham

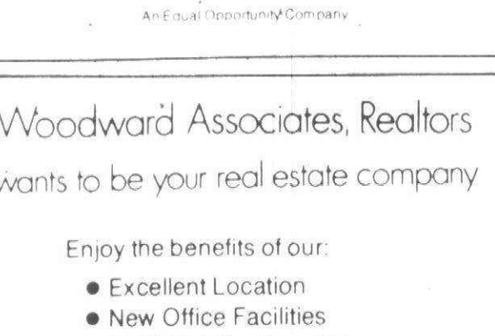

for your complete real estate needs

508 Help Wanted Domestic

WOMAN WANTED to care for 2 children, 5 days, 11:30-6:30, beginning mid-September. Farmington Hills car necessary to pick up Nursery School child. Good pay plus mileage. After 6:30pm 661-2144

BABY SITTER wanted for 1 year old, in my home. 11 Mile & Middlebelt. Good salary, 9-4:30, Monday thru Friday. Start August 25. Call evenings 477-4651

DOCTOR'S family in Rochester wants an experienced housekeeper who does cleaning, shopping, driving, some cooking. Excellent fringe benefits such as paid vacation, health & life insurance, etc. 651-0606

BABY SITTER wanted to watch 8 yr. old boy after school. Must live in Arbor Village Sub. Call between 7PM-9PM 459-1224

CHILD LOVING Housekeeper for 3 and 5 year old children. Start September 2 days weekly, 8 AM - 5 PM. Reliable, references, own transportation. W. Bloomfield. 626-4221

SITTER needed full time days, my home, two children, starting September. 427-9387

WANTED non smoking, energetic, dependable woman, newlywed or young girl with gumption or mature grandmother type housekeeper. Must have car. 7:45 A.M. to 4:15 P.M., 3 day week, $50 to start. Training available from previous employee. Good working conditions. Home in Garden City, west of Merriman. Mother real estate agent. Call Judy Lukacs. 525-0796

HOUSEKKEEPER afternoons, some child care, in Oak Park. 398-0241

TEACHER Needs loving sitter for 2 year old, September thru June, 12:30-4pm. References. 557-8336

RESPONSIBLE woman or college girl to care for 5 year old son. Afternoons. Must have own transportation. Farmington Hills area. 477-6618

MATURE LOVING Babysitter for 1yr. old 2 days per week. Own transportation. Starting Sept. Orchard Lake area. 682-9504

SCHOOL TEACHER wants non smoking woman to care for infant. My Home. Your transportation. Beginning September 5. Experience and references a must. Birmingham. 645-1249

EXPERIENCED baby sitter needed for working mother, own transportation and references. Westland. 425-5459

TEACHER needs loving, mature baby sitter for 2 year old. In my Royal Oak home. Sept thru June. Mon. thru Fri. 7:30 am to 4 PM. Own transportation, references. 588-4939

A FAMILY NEEDS You! If you love children, 2 girls ages 5 & 9. You wish to care for them from 11:30am - 4:30PM during school & 7:30am - 4:30pm during their vacation September thru June. You want a generous salary, a pleasant, happy place to share. Call 453-2943

A MATURE high school girl or woman to watch infant and 2 year old, 1 afternoon a week from 3:30 to 7, starting Sept. to June. Must have experience with small children, for interview call. 642-2749

ABLE housekeeper - mature, 5 days, drive, prepare dinner, noon to 6:30 pm. Southfield area, references a must, call only 10AM-12 Noon. 354-2297

BABY SITTER afternoons, 2 children, 4 & 1½, light housekeeping, possible live in. Plymouth - Canton. Own transportation. 981-0699

TEACHER needs loving, non-smoking, sitter for 14 month old boy in my home. Start Sept. Mon. thru Fri. 8 AM to 4 PM. Livonia 464-1948

PART TIME Baby sitter needed for working mother. Own transportation references only. Oak Park Area. 968-8145

TEACHER NEEDS Housekeeper 7AM-8:45AM. Start Sept. 6. First grader & kindergartener. Good Pay. Tienken near Livernois. Must drive. 852-4539 651-2163

WANTED healthy, patient and loving female who is looking for free room and board in older home with large family in exchange for baby sitting and light housekeeping duties. Will consider foreigner. Small wage will be worked out. After 3 PM. 851-5813

BABY SITTER who likes children, starting August 16 thru June 1978. 3 nights a week approximately 4:30-7:30pm, also prepare light meals. Occasional days. 642-1527

NURSE'S AIDE. Middle-aged woman, care of invalid woman, also complete housekeeping, for family of four. Must live in. References. 357-0230

MATURE WOMAN to babysit in Southfield home for 1 child. Monday through Friday, own transportation, references. 355-8002

TEACHER desires day care home for 2yr old girl. Starting September. Farmington Hills - Novi area. 477-1089

MATURE woman needed to baby sit newborn infant, 5 days week, own transportation, references. Farmington area. Call 9 A.M. - 5 P.M. Monday through Friday. 565-9853

HOUSEWORK, high school girl, Bentley Stevenson area. Own transportation. 422-7600

HOUSEKEEPER, 2 days weekly, own transportation. Farmington Hills area. Must like children, references. 851-0517

BABY SITTER wanted for teachers 18 month old child for coming school year, in your home. References, Northville, Plymouth, or Westland. 349-5545

MOTHER'S Helper to live in, luxury suburban home, private room and bath, must love children and pets, must be able to drive, call after 7 pm. 356-4232

WANTED female live-in companion for semi-ambulatory elderly lady, must be non smoker, cooking and cleaning duties. Room and board plus moderate wage. For interview appointment. 255-5210

ASSISTANCE in care of boy 8, girl 11. Responsibilities and compensation to be discussed. For appointment call Bill Buesser Weekdays, 9-5. 642-7880

LIVE IN companion desired. Birmingham - Troy area. For interview call. 644-0784

510 Help Wanted Couples

ASSISTANT CARETAKER COUPLE
136 Units. Responsibilities include: Maintenance; Painting; Cleaning & Assisting Manager. Salary plus apartment. No children or pets. 557-9620

Caretaker Couple
MATURE, wanted for large apartment complex. Apartment and utilities furnished. Good salary, other benefits. Call
626-8840

Caretaker Couples
needed to maintain apartment complexes in suburban areas. No children or pets. Salary, apartment, utilities and other benefits.
355-2424

RESIDENT MANAGER
Middle-aged couple for new small suburban townhouse complex. Duties include renting, managing and maintenance. No children or pets.
Phone 356-6000

APARTMENT MANAGER
Experienced, to manage apartment development, in downriver area. Must be dependable and have good references. Salary, apartment, utilities and fringe benefits.
548-4800, ext. 79

MANAGERS
FOR APARTMENT COMPLEXES
In several areas. Man to have knowledge of mechanical maintenance. Woman to handle rentals and office procedures. Salary, apartment, and benefits. No children or pets.
MARK MANAGEMENT
569-3616

510 Help Wanted Couples

MIDDLEAGED couple to manage 35 apartment unit. 533-3400 or M17-1288

APARTMENT MANAGER
Plymouth Twp. Mature couple to manage & maintain apartment complex. Salary open plus apartment & utilities. Gentleman may have outside job. 358-3777

RETIRED Couple to live in Livonia home for household chores and maintenance. Room, board and small stipend. 422-7600

Mature
Manager Couple
for luxury apartment. Experience not necessary. No children, no pets. 2 bedroom apartment, utilities, good salary, other benefits. Write Resume to Box 846, Observer & Eccentric Newspapers, 36251 Schoolcraft, Livonia, Michigan 48150.

APARTMENT Assistant Manager, experienced, no children. Apartment plus salary. 869-7386 or 477-5266

512 Situations Wanted Female

PERSONNAL TOUCH
Professional Cleaning Service.
Not just a name, we mean it. We will clean your home or office for you. Work is done by experienced housewives. Fully insured. Call Jean between 4 and 7 pm. 464-0624

LOVING care for your child. Excellent references and lots of experience. Non smoker. 10 Mile-Middlebelt. 273-1859

CAPABLE adult will babysit. Your transportation. Livonia area. Joy Rd. between Hix and Haggerty. 464-8458

EXPERIENCED LADY Wishes day work. Own transportation. 278-7583

EXPERIENCED housekeeper wishes to work for adult households only. Reasonable rates for excellent work. Please call 421-7652

BACHELORS, make a date with the Bachelorettes to meticulously clean your home or apartment. Reasonable rates. 459-0036

COLLEGE gal ready to clean your home. Experienced, efficient and thorough. Brimingham, Troy area, call Denise. 879-0817

EXPERIENCED sitter wishes baby sitting, your transportation, days. Monday thru Friday. Canton, Plymouth area. Prefer children 2 and older. After 6:30PM. 455-8779

HOUSECLEANING general once or twice weekly will do windows, woodwork, walls, carpets, etc. Reasonable. 427-8165

PRIVATE nursing care in your home. Experienced and with references. Before 5: 625-5915. After 5: 666-2248

NURSES
PRIVATE DUTY-ANY SHIFT
LPN'S Live-in companions. Vacation sitters. Catering. Help. Lady Chauffeurs.
LIMAR INC.
647-3540

EXPERIENCED LADY wishes day work. Cleaning and ironing. Own transportation. $25. References. 273-0136

SECRETARY
Typing, shorthand, filing. Location desired: Birmingham or Royal Oak Terry. 335-6340

MOTHER of 2 wishes to babysit for one pre-school child in my home. Palmer-Haggerty area. Christian home can provide references. 722-3293

BEST MAIDS brings the best to you. Experienced personnel. Fully insured. Transportation furnished. 968-0151

MOTHER will babysit 1 Child. Southlevser school district, your transportation. Westland. 326-9496

BABY SITTING, your transportation, preschoolers for day care, fenced yard, 11 years experience. Joy Rd., Haggerty area. Holiday Park Sub. 453-0195

RELIABLE WOMAN wishes live-in position in clean home, care of elderly person. Livonia Area. Have Good References. PA 1-3740 or 928-3109

MIDDLE AGED lady wishes position as rental agent in exhange for apartment & utilities. Plymouth area. Call mornings 8 A.M. - 10 A.M. 348-1503

EXPERIENCED MOTHER wishes baby sitting, full time, part time, occasional. Schoolcraft, Middlebelt area. Roosevelt School District. 427-1087

BABY SITTING, loving care for 2 years and older, between 6 & 7 near Levan, Taylor School Area. Teacher's child welcome. 261-5939

514 Situations Wanted Male

GRAD STUDENT seeking light carpentry, plumbing or electrical repairs around your home, plus storm, screen and other small repairs. 478-3417

CHAUFFER, European, single. Experienced, references. Can travel. Could live in, part time. Semi-house man. Available immediately. 544-8515

DESIRE Work-Lawn mowing, help with moving, misc. off jobs. Call Jeff. 553-2396

PAINTING desired by College student. Experienced. References. Excellent workmanship. Reasonable rates. Free estimate. 553-2396

ROLLER, Brush, or Airless Spray painting by Matt's Painting Service. 5 years experience, references. Free estimates. 474-0596

FULL CHARGE BOOKKEEPER desires challenging position in purchasing. Mature, neat, experienced in books, quotes, costs, & inventory control. All phases Tool & Die industry. Box 114, Observer & Eccentric Newspapers, 36251 Schoolcraft, Livonia, Michigan 48150

EXTERIOR house painter, very experienced, very reasonable free estimates. Mike 851-9658

MAN OF Fellowship Baptist Faith seeks full time position as Youth or camp worker. Experienced, 26 years old. After 4 PM. 459-0042

PAINTER Former teacher will paint your home interior and exterior. Top quality work. Reasonable. Free estimates. 937-8213 537-2649

HOUSE PAINTING
Interiors & Exteriors
Experienced & References
Call Bruce 542-8514

1ST CLASS WORK
BASEMENTS
WATERPROOFED
349-5322

516 Situations Wanted Male-Female

AMBITIOUS couple will clean your home, fast & thoroughly. Birmingham, Bloomfield, Troy area. References available. 541-4693

518 Education Instructions

SUMMER MATH tutoring, all grades. M.A. - B.S. degrees. Certified, experienced teacher. 541-2112

IBM KEYPUNCH
Learn Now - Work In Weeks
DAY & EVENING CLASSES
FREE Placement Assistance
Livonia Business Machines Institute
18770 Farmington Rd.
(1 block S. of 7 Mile)
477-2900

COMPLETELY remodeled and landscaped 3 possible 4 bedroom home, finished basement, plus garage, Redford Twp. 534-2125

AIRLINE TICKETING
Travel Agent Course
Call 399-5522
American Travel Schools
22932 Woodward Ferndale

600 Personals

WANTED SEASON Tickets for Detroit Lions. 739-3929

DENNIS REICHARD got his License. Stay off the road!

600 Personals

EFFECTIVE July 29, 1977, I Denise DeLong, will not be responsible for furniture and belongings being stored for Linda McPherson.

FOR INFORMATION ON
BIRTH CONTROL
FAMILY PLANNING
PROBLEM PREGNANCY
WOMENS RIGHTS
FREE PREGNANCY TESTS
CALL WOMEN'S CENTER
476-8558

602 Lost & Found

LOST Small female Calico cat with no tail. Orange collar with tag. Thurston High area. KE 2-7860

LOST, BLACK Scottish Terrier, 11 Mile & Drake, July 2, Reward. 478-7936

LOST Large gray male cat, white paws and stomach. Collar. Lone Pine Rd. and Rudgate area. 646-3072

LOST Very timid female Siamese house cat. Vicinity Trowbridge & Woodward, Bloomfield Hills. Please call 647-2829 or 354-1130

FOUND Grey & black Tiger cat with white markings, shorthair, new white flea collar, vicinity Middlebelt, Grand River. Found July 24. 476-4409

LOST Cockatail bird, yellow head, grey body, vicinity of Northville Hills Condo, Buckingham Place. 641-7785

LOST Chihuahua, grayish black with white mark on chest. Lost in Plymouth Rd. Telegraph vicinity. Reward. 534-6187

LOST Radio control airplane, white with red trim. North of Bicentennial Park Flying Field. Reward. 478-0626

REWARD $100. Calico female cat declawed, vicinity of 14 Mile-Middlebelt. Between 8:30 5. 444-4900 After 5 PM. 851-8705

LOST Boys 20 inch red bike, 7 Mile, Auburndale area. Reward. 478-5549

FOUND Male medium sized, tan smooth haired terrier with a happy disposition. He is well trained and gentle. He is looking for his own family or a new one to love. For information call GL 3-2577

LOST Silver charm bracelet with hearts, vicinity Livonia Westland. $50 reward, great value. 525-7389

PLEASE Return Sheltie-Collie, 8 months old, beige & brown. Wearing a blue collar, child's pet. Under Doctor's care. Please Help Find. Answers to Samay. West Chicago & Middlebelt Area. Reward. 522-0899 or 427-0750

LOST Poodle mixed, male, blond with black tipped ears, long tail. No collar. Vicinity of Crestview and Telegraph Roads, Bloomfield Hills. Childs pet. Reward. 334-6943

LOST, Reddish brown dog. White feet & white underside. Medium sized, answers to the name of Corky. Lost near Quarton Lahser Area. Has chain collar on. 642-0214

LOST YOUR PET? In Bloomfield Area. Call Bloomfield Twp. Animal Shelter, Mon. - Fri. 9 AM - 3 PM. Also nice Pets for Adoption. 644-6161

604 Announcements & Notices

NOTICE OF PUBLIC HEARING

City of Detroit - In accordance with the requirements of the Federal Water Pollution Control Act a second Public Hearing will be held on the Overview Plan with Environmental Assessment covering the facilities plan for wastewater collection, treatment and disposal in Detroit with an Overview Plan for the suburban areas serviced by the Detroit Water and Sewerage Department. The meeting will be held in the City of Detroit Auditorium, 13th Floor, City-County Building, 2 Woodward Avenue, corner of E. Jefferson, Detroit, Michigan 48226, at 1:30 PM, Monday, August 29, 1977.

The Overview Plan comprises a master facilities plan through the year 2000 and essentially sets forth the recommended solutions to the current problems of wastewater treatment confronting the City of Detroit and the schedule for implementing improvements over the next twenty years to assure continued regional service by Detroit to it's Detroit and Suburban customers for wastewater disposal. Copies of the Executive Summary and Draft Report, dated June 7, 1977 for the Overview Plan with Environmental Assessment have been available for review since mid June.

This Hearing will present the modifications made to the Draft Report as a result of the first Public Hearing held on June 30, 1977 and subsequent statements issued by various governmental agencies. A summary statement on these modifications will be available for review approximately August 12, 1977 at Detroit Public Libraries and County Libraries.

Distribution will also be made at that time to governmental agencies within the Overview Planning Area. Information on the Plan can be obtained after August 12, 1977 at the offices of Giffels Black & Veatch, 243 W. Congress, Detroit, Michigan 48226, and at the Detroit Water & Sewerage Department, Room 707, Water Board Building, 735 Randolph, Detroit, Michigan 48226.

616 Hall For Rent

LIVONIA K of C Hall. Capacity 275. Ample parking, air conditioning. Rentals for all occasions. 534-9076 or 464-0500

Free Space
For All Functions
Lincoln Inn
386-5000

618 Child Care

CHILDREN'S WORLD, year round, full day care, 6:40 AM - 6 PM. 254 Hampton Circle, Rochester. 852-1223

624 Professional Services

EMPLOYERS! Dishonesty, inefficiency, no characteristics good or bad can be disguised in handwriting. Complete analysis by expert. Reasonable Fee. 698-1304

626 Bingo

PLYMOUTH ELKS BINGO
Every Monday 7 PM
41700 Ann Arbor Rd.
Plymouth, Michigan

MONDAYS 7:30 PM
Beth Abraham Hillel
5075 W. Maple Rd.
(Bewteen Middlebelt-Inkster)

BINGO every Tuesday 7PM. Farmington Area Advisory Council, Farmington Hills, 29500 9 Mile at Middlebelt.

VETERAN'S FOREIGN WARS Post #3941 Every Wednesday, 7 PM. 27300 Plymouth Rd., in the Farmer Jack Shopping Center. Redford Township.

EVERY WEDNESDAY
BINGO - 7 PM
29500 W. 9 Mile, W. of Middlebelt
478-9117

ST. MARY'S Orthodox Church Bingo every Mon., 9 PM. 32520 Cherry Hill, E. of Venoy. Hall is in Shopping Center.

WEST SEVEN YOUTH CLUB
Every Wednesday, 7 PM
27531 Grand River
Between Inkster & 8 Mile

628 Entertainment

BLUE MENAGERIE BAND
Music For All Ages
The experienced musicians you need for your wedding. Dave 525-6524 937-2642

LOVE To Sing, but don't have an opportunity? Here is a small group that needs you. After 4PM, 981-2214

A TOUCH OF CLASS
Areas finest and most versatile band for all occasions. 525-3899

FULL VARIETY of excellent music & entertainment. Experienced in providing the finest in music for all social occasions. Jerry 731-6081

702 Antiques

ANTIQUE dining room table, 4 antique Chippendale chairs, original finish, beautiful condition. 642-2070

702 Antiques

CAST iron double bed, chests & tables, shaker, rocker and chairs, oriental rugs, art work. All priced to sell. 7304 Balsam Ct., Green Farms Condo, off 14 Mile Rd., between Haggerty and Halstead. Saturday, Sunday, August 6 & 7. 661-2135

ROUND oak table, old oak kitchen cabinet with spice drawers, set of 8 pine kitchen chairs, 4 oak dining chairs, 6 country kitchen chairs, walnut medicine cabinet, oak wash stand, Victorian parlor table, cherry, kitchen work table. All excellent condition. 399-5734

NEW FLEA Market started. Every Wed. at 24550 6 Mile, West of Telegraph. 9AM-5PM. Dealers welcome.

BISQUE doll, 17 in., 1902 A/M, very good condition. $125. 681-0918

JINNY'S ANTIQUES
59 E. Square Lake Rd. at Livernois
Country & Victorian furniture, selected oak pieces, accessories and collectibles. Open Afternoons except Sunday.

VICTORIAN BED, Walnut, hand carved. Circa 1860. Acorn Oak leaf design, excellent condition, $650. 771-1994

ANTIQUE furniture, 50 tables, sideboards, wood iceboxes, milk cans, trunks, and small items. Open Fridays, Saturdays, Sundays. 5500 Brigham, between Goodrich and Hadley, Michigan. 313-797-4518

1 Large Cherry Chest, 100 years old, $250. 1 Buffet, 50 years old, $125. Both excellent condition. 693-1392

700 Auction Sales

ESTATE AUCTION Sat. Aug. 6, 7PM. Open 5:30PM. Estate from North Shore Dr. W. Bloomfield a very fine Household of Furniture. Modern, old, some unusual lamps & antiques. For lift write Bluebird Auction, 16847 Dixie Hwy. Holly Mich. 48442. We also have sales July 30, Aug. 6-13-20. No Children Please.

703 Crafts

THREE LILLISTINA Looms, extremely reasonable, available at once. Call Tues, Wed, Thurs 9:30-5PM. 642-3838

706 Appliances

SEARS Coldspot air conditioner, 8,200 BTU. $50. 851-1564

WHIRLPOOL washer and gas dryer, excellent condition, one year old. 689-9165

LARGE SUB-ZERO Refrigerator-Freezer, icemaker, good condition, $650 or best offer. After 5pm or weekends. 646-5442

GE portable dishwasher, almond color, 6 months old. $200. 476-9314

SEARS best washer and dryer, apt. size 24 in. electric, white, call anytime. 642-1123

TAPPAN electric double oven self-cleaning, cost $585 new, $200. Hotpoint refrigerator, coppertone, $95. 422-0953

KITCHEN AID portable dishwasher, top load, Harvest Gold, wood top, used once. $175. 476-9672

WHIRLPOOL refrigerator, gas range, 2 years old, gold, excellent condition, $350 for both. 478-5897

SEARS 36 inch gas range, avocado. Griddle in middle, used only 8 months. $200. 525-3970

TV portable black & white 10½" screen; set 15" wide. Excellent condition. $75. 425-5984

GE 30 inch deluxe electric range, like new, $200. Tappan 30 inch gas range, $85. 459-1148

REFRIGERATOR 18 cu. ft. bronze side-by-side, needs some repair. Best offer. 534-0623

MICROWAVE Tappan, 1976, deluxe model, excellent condition. $190. 522-7003

FRIGIDAIRE deluxe gas dryer, good condition. $50. After 6PM. 421-8837

GOOD condition deluxe electric stove, copper, $165; white gas dryer, $125. 981-0340

ELECTRIC HOTPOINT Range, excellent condition, clean, $60. 644-1421

NEW AMANA 18 upright freezer, GE Portable dishwasher, good condition, call after 6PM 425-7566. 937-9146

WHITE Kenmore washer and dryer, $100. Good working condition. 851-6581

AIR CONDITIONER, Westinghouse, 6,000 BTU. Excellent Condition $85 or best offer. 626-0793

KENMORE washer & gas dryer, $75 both. Frost-free refrigerator, like new, $125. MUST SELL, moving. 846-8647

AVOCADO GREEN Stove, like new, less than a year old, self cleaning oven. Refrigerator, avocado green, excellent condition. $135 for both. Maytag dishwasher. Miscellaneous. 326-1802

SEARS dishwasher, white, A-1 condition $50. 476-8351

WASHER & DRYER, in good working condition. $40 each. 644-1421

AIR CONDITIONER - fits any sliding window, Comfort - Aire, 9,000 BTU, excellent condition. $175. 427-3991

FREEZER, Chest, 9cu.ft. Perfect Condition. $145. Hide-A-Bed, $40. 851-4295

GE Air Conditioner, 13,500 BTU, uses 220 volts, $75. After 6 PM. 937-9144

TWO 10,000 btu. window air conditioners, 110 volt, $75 & $125. 349-0753

WARD'S chest freezer, 18 cu. ft. $150. 522-1718

ADMIRAL Upright freezer, white, 6 years old, excellent condition. $130. 425-8108

708 Household Goods Oakland County

TWO Handsome wrought iron railings, used in living room, approximately 72 in. long, each $50. 851-1564

EXECUTIVE leaving town, custom design family room. Pool table, dinette set, must sell. 855-2284 626-5941

CHIPPENDALE SOFA, 79", blue stripes, blue velvet wing chair, maple trim, hi-fi & radio set in cherrywood cabinet with louvered doors. 585-0574

SIMMONS Hide-a-bed, Voice of Music tape recorder. 477-7377

CUSTOM made draperies, electrical fixtures, lamps, glass top wrought iron kitchen set, Secretary desk. After 5. 557-4888

FINAL GARAGE Sale. 8 track player, strawberry barrel, some furniture, misc. 2729 Berkshire, Troy. Take Castleton N. off Maple Rd., between John R. & Dequindre.

GLASS TOP wrought iron yellow table with 4 chairs with white vinyl seats, from Englanders, never used, bargain, $175. 474-4131

LIKE NEW Gold Brocade 100 inch sofa, $250 or best offer. Matching loveseat 62 inches, slightly worn, only $65. Matching lamps, 1 swag, 1 table. Never used, $50 each. 349-2913

MAHOGANY CHINA Cabinet, Duncan Phyfe Table, 3 leaves, pads, 6 chairs, best offer. 851-5253

WALL Unit, desk area in middle, bookshelves, great storage, room for stereo outfit, walnut veneer, 7 ft. tall, 24¼ inch deep, 77¾ inches wide, 3 sections, $300. Evenings 354-4041

KINDL & JOHN WIDDICOMB combination Fruitwood French Provincial dining room, 68 inch buffet, 66 inch oval table, three 16 inch leaves, 38 inch server, pads for all, 8 side chairs, 2 arm chairs. Perfect condition. Today's cost over $5000. Asking $2,500. 646-4141

CONTEMPORARY Walnut bedroom set, twin beds. King size headboard. High boy, double dresser, mirrors, night stand. After 6PM. 375-9376

708 Household Goods Oakland County

BAKER pair pull up occasional arm chairs, Fruitwood, Avocado fabric. Perfect condition. Today's cost $650 each. Asking $300 each. 646-4141

HOUSEHOLD SALE Moving to Europe. All appliances, small & large. Radios, stereo, lamps, bedroom set, dining room, rugs, many more great buys. Fri., Sat., 10 AM - 3 PM. 6077 Wellesley Court, West Bloomfield. Between Orchard Lake - Middlebelt, north off Maple.

MOVING SALE chaise lounge, trundle bed, girl's bedroom set, chest, chairs, misc. 644-3376

COMTEMPORARY dinette set, living room furniture, must sell, best offer. After 5PM. 557-3975

CHANGING home decor, selling our Contemporary furniture, sofas, chairs, lamps, tables, 3 piece kitchen set, 3 section wall unit, all like new. W. Bloomfield. Evenings 682-6284

MUST SELL, two sofas, two chairs, end table, single beds, excellent condition. 645-9072

SINGER

DIAL-A-MATIC zig zag sewing machine. Embroiders, appliques, buttonholes, etc. Late model school trade-in. $59 cash or monthly payments. New machine guarantee.

UNIVERSAL
SEWING CENTER
FE 4-0905

ADLER Sewing machine, A-1 condition, built-in button holer, many decorative stiches and more. Reasonable. 353-7263

BEDROOM SET-Black enamel with white Formica top, triple dresser, 5 drawer chest, 2 night stands, also bedroom set, blond wood, dresser, chest, night stand. Queen size bed frame. Maple toy chest. 569-4410

DINING ROOM set, Duncan Phyfe, 60 inch dropleaf table, pads with 4 chairs, buffet, breakfront. $250 cash. Call after noon. 354-0179

BLACK vinyl Kroehler hide-a-bed, $60. After 12 noon. 477-6583

METAL MASTER dinette set, 6 Pieces, good condition. $125. 474-2978

NEW contemporary sofa bed, lounge chairs, tables, lamps, traditional loveseat. 354-2362

FINE furniture. By appointment only. 9 AM - 6 PM. 335-1022

CUSTOM MADE Sofa, Italian bunching tables, lamps, Walnut wall plaque, Marble oval cocktail table, Walnut swag lamp, Rya Rug, excellent condition. Evenings 356-7418. Days UN 3-8256

BEDROOM Furniture, white campaign style, 2 desks $40 each, 2 six drawer chests with attachable bookcase $60 each, 2 nightstands $20 each. 851-0812

SOFA and chair, dark turquoise $245. Pair tub chairs olive green $60 pr. Dinette table, 6 chairs, walnut & chrome $100. Air conditioner 8,000 BTU, perfect $100. 643-7939

MOTIF, by Thomasville, armoire, double bed with headboard, two end tables, double dresser with mirror, complete, $650, good condition. swing set, sand box, climber with slide, $50. 569-5213

STOVE and refrigerator, good condition, 3 years old, $275 set. Couch, chair, good condition, $115. 349-7067

ITALIAN Meditteranean King size bedroom set, 2 nigh stands, 2 armoires, triple dresser, bedspread & draperies to match, cost $6,000, sacrifice $2,000. LI 9-8754

MOVING SALE - Sofa-Sleeper, area rugs, studio couch, washer & dryer. 646-0788

COMPLETE family living room, including 1 modular unit, pair of Thayer-Coggin chairs, 1 cocktail glass table, formica end table, arc lamp. 626-9646

COUCH and matching chair, blue, green and white, drapes, full size refrigerator. 652-9195

DRESSERS, desks, full bed, twin headboard, full extra long bookcase headboard bed, stereo cabinet. 661-1156

MATTRESSES
& BOX SPRINGS
NEW FACTORY REJECTS
FAMOUS DELUXE BRAND
The slight flaws do not affect the quality

KING SET	$160
QUEEN SET	$145
FULL Mattress	$50
TWIN Mattress	$40
X-LONG TWIN SET W/frame	$95

GLOBE INTERIOR
RENTALS
1100 E. Maple, Troy
588-1800

MAGNIFICIENT Chinese Oriental rug, 14.6x10.6 hand knotted. Excellent condition. Mauve, silver, green. 642-2844

SOFA & chair, circa 1930, excellent condition. Hand carved wood trim, red velvet upholstery. Barbara 545-2130 or 593-4320

AIR Conditioners, G.E. 6,000 BTU, $65. FFedders 7,500 BTU, $45. Kenmore gas dryer, $50. Washer, $25. 647-6096

DINING room set, Maple, upholstered chairs, bookcase, china cabinet, end tables, lamps, apartment size stove. 649-0633 645-2176

CALIFORNIA Redwood burl coffee table, straight from California. 852-2036

BEDROOM set, 8 pieces, $190. Sofa, loveseat and chair, matched, $190. Bunk beds complete, $100. 2 T

711 Misc. For Sale Wayne County

YARD SALE. Aug. 4, 5, 6, misc. items, portable washer. 18709 Deering, Livonia, off 7, between Middlebelt, Inkster.

GARAGE sale. Miscellaneous, baby clothes, kids clothes & shed. Beginning Monday for 2 weeks. 43704 Belleau Wood Ct., Franklin Palmer Estates.

BABY items, everything for infants and todlers, clothing, miscellaneous items, toys, etc. in basement. Tuesday and Wednesday, August 2 & 3, 9 AM-5PM. 14575 Country Club Drive. Five Mile & Levan, Livonia. 464-6078

NORTHVILLE Commons 7 families. 16225 Old Bedford at Westmeath. Aug. 3, 4, 9AM-4PM. Toys, clothes (baby thru 6), household, dinette with six chairs, crib, TV, recliner rocker, electric rug shampooer, arm chair, large braided rug, stereo cabinet, coats, garage door and more.

GARAGE SALE. 11162 Terry, Plymouth, between Ann Arbor Road & Ann Arbor Trail, east of Haggerty. August 3,4,5. Toys, clothing, furniture, miscellaneous.

TWO family garage sale. Dinette set, household, misc. 210 Farmington, Garden City.

MOVING SALE. Furniture, stove, clothes, miscellaneous. 9948 Hartel Court, Livonia, off W. Chicago, between Inkster - Middlebelt. Aug. 3-6.

FEDDERS 23,500 BTU window air conditioner. Good condition. $200. Excellent for small store. Call after 12 Noon. 261-6051

BABY Car Seats. 1 never used, $15. One, $8. Baby Bounce Chair, $5. 531-6811

MOVING Sale. Goodies galore. Glassware, some antiques, furniture, 14473 Robinwood Dr., Plymouth. August 4-5-6, 10-5.

YARD SALE - Antique furniture, misc. August 1-5, 10AM-5PM. 20315 Parkville, Livnoia. 8 Mile-Middlebelt.

GARAGE SALE, big selection. 29111 Badelt, Westland. Middlebelt - Ann Arbor Trail area. starts Mon. 10-6.

LITHOGRAPH, Norman Rockwell's "Young Lincoln". A/P. $2,700. After 6PM. 277-4837

GARAGE SALE. Wed. Thurs. Fri. 5 families. 639 Susan Ct., Garden City. 3 blocks west of Middlebelt off Florence.

BOURBON barrel table & chairs like new, $300. Bedroom set, $150. Kenmore console sewing machine, never used, $100. Living room chair, $40. Gas Broil-O-Grill, $40. 476-0563

GARAGE SALE. Mon., Tues., Wed. 9AM-8 PM. 14313 Deering, Livonia. Schoolcraft and Inkster. Antiques, misc.

GARAGE SALE. Moving. Monday - Saturday between Ann Arbor Trail & Joy off Farmington. 32701 Merritt.

GARAGE SALE. 32238 Cambridge, Garden City. August 4, 5, 6 1 - 6 PM. Cider blocks, furniture, magazines, toys, miscellaneous.

KITCHEN set with 4 chairs, baby items, misc. accessories, all good condition. 477-3817

WINCHESTER SPECIAL, 32. Key making machine. Floor scrubber and polisher. Coleman Lantern. After 4PM. 421-9119

GARAGE SALE. Monday - Friday, 9 - 4PM. Appliances, Misc. 11701 Boston Post, Livonia, 1 block north Plymouth off Stark.

LADIES golf set and bags, $40. 15,000 BTU air conditioner, 220 volts, $175. After 6 P.M. 453-6362

FOUR good, used, mounted, steel belted snow tires. G78-14. From 1972 Torino. Asking $60. 981-1550

GARAGE SALE. 141 South Holbrook, Plymouth. August 4 and 5.

USED Railroad Ties. 482-8517

TWO Snow tires for Ford, 278-13, $60. Kirby Classic Vacuum Cleaner, $400. Good condition. KE5-0636

RODEO TICKET WINNER

Z. Miller
3278 Marcello
Garden City, MI 48135

But you must call the Promotion Dept. of the Observer & Eccentric by 5 p.m. Tuesday, August 2, 1977, to claim your two free passes to the WORLD CHAMPIONSHIP RODEO. 261-3600, ext. 243.

CONGRATULATIONS!

24" POOL, filter, ladder, cover, pillows, $575. Drapes, valance, triple widths, lined, red, custom, $60. 937-8931

Air conditioner, Philco, excellent condition, 11,000 BTU, $150. Aluminum storm door, screen & glass complete, $35. 261-3737

MYERS Ejecto pump, model HCM, 1HP, 1½ in. 230 volt, like new. Two 24 ft. ladders, wood, industrial quality, plus ladder jacks. 476-6064

BABY ITEMS, assorted chairs, buggys, etc. Reasonable. 533-8991

GARAGE SALE! Childrens items, clothing, some furniture. July 29, 30 & 31, 9am-?. 33962 Richland, Between Farmington & Stark.

MOVING and Garage Sale. 9 Am to 8 Pm. daily, Friday, July 29th thru Tuesday August 2nd. 17386 Country Club Dr., Livonia, north of 6 Mile, west of Farmington Rd. 261-2523

DOUBLE DRESSER 54in. Antique White, Mediterranean, Mirror, $65. After 5PM. 522-3066

712 Bicycles For Sale

GIRLS 20in. Concord—good condition. $25. 626-0291

SOLEX Horse, orange, like new, excellent condition. Call. 851-2244

BOY'S 24 in. 10 speed, $60. 425-6123

BOY'S 24 in. 10 speed. $60. 425-6123

SCHWINN, 20 inch boys with heavy duty training wheels $30. Schwinn 24 inch, 5-speed boys $40. 26 inch boys. 645-5985

LADIES' ENGLISH Raleigh shopper, 3 speed, grip twist gears, fingertip adjustment for size. Like new, $60. 855-1125

BMX Mongoose, with mags, custom built, 7 ½ in. crank, $150. 644-2032

WAREHOUSE SALE

10 SPEED BIKES
Center pull brakes, Simplex derailleur, pump, toe clips, rear carrier, 27 in. tires, lugged frame, weight 31 lbs.
Regular Price $149.95
SALE $109.95

BOYS 20 IN. BIKES
Regular Price $79.95
SALE $44.95

Many other brands on sale.
Weekdays 9-6; Saturday 9-3
RECREATIONAL LEISURE
30717 W. 10 Mile, Farm.
477-0212

O&E

712 Bicycles For Sale

TWO GIRLS bicycles, with banana seats, 20 & 24". 464-8895

SOLEX Motor Bike, top condition, $150. After 6 P.M. or weekends. 453-9365

MENS 26 in. 3-speed, Free Spirit, $45. Ladies 26 in. $15. 728-9038

MOTOBECANE Wrand Touring, 25 inch, excellent condition. All new components, pump, etc. 626-3167

ROSS, 3 speed, woman's bike, hardley used, brown. $50 Evenings. 557-5299

KAWASAKI, 1975½, 900, Z1, $1725 or best offer. Excellent condition, loaded, JO 4-5794 Mark. 626-2381

SCHWINN Varsity, 27 in., excellent condition, $85. Ask for Don, 422-7761

714 Business & Office Equipment

FIVE MATCHING & Unusual gift shop store fixtures. $550, call for details. 10am-6pm Tuesday-Thursday. 455-3141

MISCELLANEOUS
Fixtures and Showcases
For Information Call
422-2490

OFFCE FURNITURE

Side chair w/arm	$24
Swivel desk chair w/arm	$95
2 dwr. file, letter or legal	$45
4 dwr. file, letter or legal	$90
36 x 72 exec. desk, marred	$95

NEW & USED FURNITURE
GLOBE INTERIOR RENTALS
1100 Maple (15 mile), Troy
W. of I-75 588-1800

OFFICE FURNITURE, used desks, chairs, files, drafting tables, typewriters, misc. Private. 729-8756

GENUINE Leather office chairs, (2), newly refinished, $75 each or 2 for $125. 348-1280

716 Lawn-Garden & Farm Equipment

TORO lawn mower, 21 self-propelled, $75. New 10EEE leather shoes, $7. 563-2290

RIDING mower with snow blower, 12 gal. sprayer, tow spreader, water pump with hoses. 626-6561

TORO 888 tractor-mower, 36" blade, electric start. Excellent condition. 522-3831

718 Building Materials

LUMBER - large quantity. Plywood 4x8, ⅜ and ½ inch. And 2x4's. Reasonable. 729-9214

SMALL BARN 20 X 30, you demolish and take materials free. Southfield, Northwestern Hwy. 12 Mile area. 349-1399

INSULATION - CHEAP
1000 sq. ft., 3½ in. blanket, $110
1000 sq. ft., 6½ in. blanket, $195
1000 sq. ft., 8½ in. blanket, $310
Free info. & delivery. 227-4839

720 Farm Produce

DAN'S PLACE. 437-0403
U-Pick, peas, cucumbers. Sweet corn. 7 Mile Rd., one mile east of Pontiac Trail.

APPLES. Dutchess, Strawberries. Graham Spys, eating, cooking. 16785 Harrison, Livonia, block south of Six Mile.

STRAW (WHEAT-OATS) LARGE bales, pickup in field when baled.
Call now
453-6439

722 Hobbies — Coins & Stamps

LIONEL Trains and accessories. Largest selection and lowest prices around South Lyon. 437-0086

724 Camera Supplies

YASHICA 35mm camera with Patterson developing tank, $160. Ask for Carol. 652-4895

726 Musical Instruments

PSRETCHNER hand carved cello, excellent student cello, $625. 642-7034

GULBRANSEN ORGAN, built in Lesley, full foot pedals, chimes, cherrywood, like new, $700. 937-0798

SMALL Baby Grand Piano, Hardman, walnut, good condition, $600. 644-3376

BABY GRAND piano "Ludwig", good condition, asking $700. 652-3785

FLUTE, Artley, recently overhauled. 626-7402

BABY GRAND, 5 ft., with bench, good condition, $800 or best offer. After 12noon. 477-6583

ANTIQUE BABY GRAND player piano. $1200. 628-1219

PLAYER PIANO 1918, beautifuy refinished oak cabinet, with matching bench, all bellows and player mechanisms professionally rebuilt, keys refinished. The finest example of an antique player piano to be found. $1500. 754-7407

MARSHALL 50 watt head, Acoustic 104 bottom, six 10" speakers, vinyl covers. Like new. $500. After 6 PM. 644-6633

Used Spinet & Console Pianos
-FROM $695-
Used Electronic Home Organs
-FROM $339-
Reconditioned & Guaranteed
SMILEY BROS.
1010 N. Hunter, B'ham MI 7-1177
Mon., Tues., Sat. 9-5
Wed., Thur., Fri. 9-8:30

UPRIGHT piano and bench, call after 6 P.M. Farmington. 476-3596

WEBER Grand Piano, excellent condition, $1,700. 569-4410

ALLEN Organ. Mint condition, church or home, model T-44, Cherry finish. $735. 626-6265

VIOLIN. Rare old Saxon, Germany, excellent tone & condition. $1600. 545-8513

UPRIGHT PIANO. For Sale, $100. Good Condition. 349-3777

HAMMOND Spinet organ, walnut, $600. 16649 Riverside, Liv. 427-8088

WURLITZER Spinet, 3 years old, in excellent condition. Call after 5 pm. 399-4230

ACCORDION, 120 key base, 1 shift, needs minor repair. $30. 349-0753

728 TV, Stereo, Hi-Fi & Tape Decks

STEREO COMPONENT by Fischer, receiver, turntable, and speaker, excellent condition, $700, after 3 P.M. 459-3093

KENWOOD KR-3600 receiver, Gerard 092 turn table. Pair of RTR infinity speakers with pedestal. Must sell $475. After 6PM. 476-0943

MOARANTZ 1070, 35 watts per side, with cabinet and warranty. Mint condition, asking $180. 647-5826

AMATEURS formally W8PJD equipment, being sold plus others. Aug. 4,5. 315 N. Mill, Plymouth.

COLOR TV - Stereo, 2 piece set, Curtis-Mathis, 23" screen, Mediterranean Cabinets, $250. 421-0769

ZENITH 25 in. color console, must sell, $150. 532-9293

FISHER Executive Stereo, contemporary, Walnut, AM-FM stereo, Sony, Reel to Reel tape, record changer, Mich microphones, $795. 685-1049

730 Sporting Goods

TENT, 8x10, canvas with floor and screened porch, needs minor repairs, $35. After 6 PM. 644-1292

CCM SUPERTACKS, Size 5½, excellent condition. $25. 642-0744

730 Sporting Goods

SLATE Top Pool Tables. Deal direct with factory. Starting as low as $249.95. New and Used. Open daily. 399-7255 855-1314

POOL TABLE, 7ft Valley commercial slate and mahogany table with all equipment $275. 642-4339

NEW S&W MODEL 59, $220 & COLT Cobra like new $120 (Permit Required) After 5pm. 647-7176

BEAR TARGET Compound Bows, will accept any reasonable offer. After 5PM. 427-0685

TRAMPOLINE, 5x10, excellent condition, $300. 644-8085

TRAMPOLINE, new, 6x12 pro model, $535. 626-0924

CCM TACKS, hockey skates, size 5½, used 1 season, great condition. 642-1274

732 Wearing Apparel

BLACK PERSIAN Lamb Coat, Size 14. 559-7757

WEDDING Gown, white satin, lace, pearls. Petite. Only a few months old. Matching headpiece with long veil. 661-1838

SUMMER Maternity Clothes, size 16. Excellent condition. 227-9473

736 Wanted To Buy

WANTED: Bedroom Sets, Chests, Desk, Refrigerators, Wringer Washer, Gas Ranges, Electric Ranges, Dressers and Household. Pay cash. KE 1-5166

WANTED, large wooden office desk. Call after 5 PM. 459-2347

Wanted: Color Tv's
Needing Repair
Top Prices Paid
728-5404 261-5800

Newspapers
DRIVE ON SCALE
DROP IN CONVEYOR
Jefferson Fibers, Inc.
10500 Intervale, Detroit
(Schoolcraft & Meyers)
933-9777

WANTED: Old toy trains. Any age, most makes, most gauges. Choo Choo Charlie. KE 5-3060

$5 - $20
Class rings. Also need wedding bands, old Gold, Silver, Diamonds. Detroit 538-6550 Redford 532-8484

COLOR TVS
NEEDING Repair, under 8 years old, pay up to $60. 838-7842

738 Household Pets

AMERICAN PIT Bulls, male & female UKC. 397-2947

TOY POODLE puppies, AKC, black, vet checked. 625-1081

FREE to good home, Golden Retriever, male, AKC, 5 yrs. old. For adults only. 626-0291

GOLDEN RETRIEVER pups, AKC, Champion stock. Sire, U.D.T., W.C. Outstanding for show, field, obedience. 363-2207

ENGLISH Setter Puppies, chestnut & white, shots, papers, 7 weeks old, good hunting stock. Weekdays after 3 PM. 935-0060

GOLDEN RETRIEVER pups, AKC, shots, wormed. 338-1174

FREE kitten, black & white, long hair, male. Garden City. 522-6989

GERMAN SHEPHERD, collie mixed pups, free to good home, call after 6PM. 464-1487

GERMAN SHEPHERD AKC pup pies, 7 weeks, wormed, shots, $75 & $85. After 5:30 P.M. 477-8473

ALBINO Guinea pigs, $3 each. Some accessories included. 728-5572

SPRINGER Spaniel female, 5 months, all shots, wormed, excellent with children, needs loving family. 476-3697

AIREDALE pups, champion blood lines, 11 weeks, all shots, raised with children, will send pedigree upon request. Pet and Show quality. $150 - $300. 731-5644

POODLES, 4 apricot beauties, males, 6 weeks old, miniature, AKC registered. TI 6-6888

DALMATIAN PUPS, AKC, males, bloodline of 24 champs. Plymouth Township. 455-7999

FREE Kitten, long hair, black & orange, female, 10 weeks old. 425-3178

FREE to good home, 2 kittens too cute to separate, must go as a pair. Call after 6 P.M. 453-3083

SIAMESE Seal point kittens, 8 weeks old, 3 females, $35 each. 652-9369

SCHNAUZERS miniature puppies, salt and pepper, AKC, call anytime, also stud service. 728-8684

GOLDEN Lab, mixed spayed female, 1 year old. Free to good home. 661-0743

ENGLISH Springer Spaniel puppies, AKC, male & female, both colors, champion sired, permanent shots. 728-2343. 421-2159

GREAT DANE, brindle, male, 17 months old. Excellent watch dog. For adults only. 682-5273

FREE Pups, mixed. 2 Males. Outside dogs. 476-2644

BEAGLE puppies, AKC registered, 6 weeks old, wormed, $50. 685-8417

CAIRN Terrier Puppies, AKC. Small, shaggy. Call Evenings. 474-4620

SHELTIE puppies, AKC, sable and white, health certificate, $125. 363-9598

LARGE dog to good home, 12 weeks, $10. 427-8262

ONE male half Poodle, 8 weeks old, $20. 455-2386

SIBERIAN Husky puppies, AKC, wormed and first shot, 7 weeks old. Ann Arbor area. 668-6177

FREE to good home, male Siamese cat, neutered, declawed, 2 years old, after 3 pm. 453-4796

FRIENDLY Puppies, part aired-ale-german shepherd. Will make good pets. After 5. 533-9597

NINE week old female puppy needs good home. Beautifully marked black with tan face & legs, mixed Shepherd, Brittany & Spaniel. Call 971-1633 between 9 A.M. - 5 P.M. After 6 P.M. 453-8119

FREE Protective & Loving, 1½ year old Black Lab-Irish Setter Female. Spayed & all shots. Moving. 355-4153

LAB PUPS, 6 weeks old. Must see to appreciate! 645-9877

OLD English Sheep Dogs, AKC, quality puppys, champion blood line $175 & $200. 453-1672

PLAYFUL kitten looking for a home. Grey Tiger female, 8 weeks old. Free. 421-5160

DOBERMAN puppies. 261-8341

DOBERMAN pups, tails docked, dewclaws removed, $75. 721-2724

LABRADORS, Black, females, AKC, 3 months, field champ breeding. $100. 651-3718

LHASA APSO puppies. Excellent disposition, Champion line. Guaranteed. 455-3579

MINIATURE Schnauzers, males, AKC, excellent temperament, family raised, no shedding. After 6 PM. 453-1297

DOBERMAN show puppies, currently winning, ears done, serious inquiry, after 4 P.M. 544-2875

FREE 5 Gray Angora Kittens. Born July 11. Choose yours anytime. Good with children. 652-4539

738 Household Pets

BEAGLE puppies, mother good hunter, $10 each. 476-2510

FREE KITTENS, black and white, gray and white. 453-2562

POODLE needs good home, 5 year old, Silver-Grey miniature. Female, spayed. $50 or best offer. 646-7230

ALASKAN Malamute male, 1½ years. Obedience trained, AKC, $50. Female, 6 months, AKC, $75. 425-0154

GERMAN SHEPHERD puppies, AKC, 7 weeks, black, large boned, Vet examined, wormed, shots. 522-7197

POODLE PUPPIES, black miniatures, champion sired, $100 up. 478-3353

SHELTE PUPS, 6 weeks, sable & white, AKC registered, $125 each. After 4pm. 422-1051

COLLIE SHEPHERD, 13 months, needs fenced rural atmosphere instead of being chained in city yard. Friendly, loves people and kids. Free to right party. Big dog house too. Call after 6 PM. Plymouth. 453-8668

DOBERMAN, owner would like to find good home, preferably with a woman for a 2 year old female. Gentle, good disposition, good watch dog. Best offer. 649-4682

BEAGLE Puppies. $15. 2 Year old female Beagle $20. 652-7965

BENJIE dogs, non-shedding, miniature sheepdogs. 3 Left. Going fast. $70. 464-6506

ENGLISH SETTER, AKC, 7 weeks, male, tri color. $95. 357-3924

BRITTANY SPANIEL pups, AKC, field. $100, males and females. 941-8196

COLLIE Puppies, AKC, 2 Blues, 2 Sables, 2 Tri's. Excellent health, eyes checked, shots. 373-8884

LABRADOR Retriever puppies, no papers, $15. 557-0355

ENGLISH Springer Spaniel pups, AKC, 8 weeks old. 699-7763

KEESHOND puppies, 9 weeks old, AKC Registered, champion pedigree. Shots $150. Call: 676-1711

740 Pet Services

SHEAR MAGIC PET SALON
All Breed Dog Grooming
Pet Supplies
38083 Ann Arbor Rd., Livonia
(Across from Stan's Market)
464-1710

744 Horses, Livestock & Equipment

SAWDUST and Oats, $6 per 100 lbs. 453-5565. 453-7556

PINTO mare, 3 years, $275. 474-7196

MORGAN, ¾ registered, black 15.2 hands, all shots, Western, English or possible jumper, experienced rider $650. 349-5268

GELDING Quarter Horse, 4 years old. Sound and gentle. Sorrel. Top 4H prospect. Sorrel Gelding, 11 years old, 14.1 hands. Good children's or 4H prospect. 627-2121

DOUBLE Registered Palomino saddle bred mare, 4 years. English Pleasure. 881-2930

HORSES BOARDED
7 acres with pond, box stalls, convenient location. Plymouth Twp. 453-3858

800 Recreational Vehicles

FIFTH Wheel, 30 ft. custom built, clean, $5550. 425-6491

802 Snowmobiles

LIQUID Cooled 250 Arctic Cat snowmobile, 1976 model, 100 miles, has been raced, $1100 or best offer. 533-2749

804 Airplanes

A BRAND NEW 1977 Taylorcraft 2-place sport. Sport Plane. Deluxe paint, wheel pants, landing light, King KX-145, radio, Ferry time only, $14,500. See at Drake Aviation, Oakland-Orion Airport, Pontiac. 373-5121

806 Boats & Motors

YELLOW JACKET, 14 ft. molded plywood with accessories, 15 hp Evinrude, trailer, excellent condition, must be seen. $575. 453-7393

SAILBOAT Sun Fish, 1971, $350. Walnut Lake. 851-3696

CANOE, 12 foot, excellent condition, $100. 525-5568

VENTURE 224 sailboat, 3 sails, loaded, good family boat. Sleeps 5, super condition. 647-2193

FIBERGLASS, 16 ft., 45 HP motor and trailer, $875. 624-0929

FIBERGLAS 16ft., 80HP Johnson, good condition, $1,350. Ask for Mark. 453-2500. 459-3713

LIKE New Chrysler 7.5, $275. Sears 5.5, $150. 522-7003

CHRYSLER Man-O-War sailboat, 15 foot complete with trailer. Best offer over $800. 626-1697

SRV-190 Searay, 1976, E-Z Loader trailer, 233HP, top, bucket seats, loaded, low hours $7,900. 427-1810 or 453-5139

LAPSTRAKE, 19 ft. boat, Pamco tilt trailer, 50 hp Mercury motor, topside curtains and cover. $1,200. 6612 Burnly, Garden City.

SPEEDBOAT, 12 ft. Evinrude Big Twin outboard motor, trailer, $250. 851-8581

FIBERGLASS Outboard, 16 foot, with trailer. $600. 464-0836

AMF Force 5, like new, 1976, $750. With trailer $950. Best offer accepted. 474-5232

ALPHA CAT 1973, 18 feet, loaded, perfect condition. $1,995. 464-1494

MEYERS 16 ft. aluminum boat, 9½ HP Johnson, Pamco tilt trailer, steering wheel, controls, 2 down riggers, very good condition, $850. 453-5457

SAILFISH and cartop carrier, $400. 642-1511

STARCRAFT, 16 ft. boat with canvas sun top, 75 horsepower motor and trailer. Mint. First $1800, takes. After 5PM. GA 7-6422

WAREHOUSE SALE
Outboard Motors
ESKA DELUXE 7½ HP
Forward & Reverse
Air & Water Cooled
3¼ Gallon Tank
Regular Price $469.95
SALE $250.00

ESKA Electric Troller Motor
20 Speed, 12 lb Thrust
Forward & Reverse
Regular Price $89.95
SALE $59.95

Weekdays 9-6; Saturday 9-3
RECREATIONAL LEISURE
30717 W. 10 Mile, Farm.
477-0212

SIDEWINDER, 1973, 16 Ft. main & furling jib & trailer. Used little, excellent condition. $875 firm. Days, 334-0909, Evenings, 682-0040

METALFLAKE, fiberglas, 16 foot, 40 HP Johnson, trailer, $1600. Very good condition. Electric start. 464-2265

HOBIE Cat, 12 foot, 1976, excellent condition. Must sacrifice. $650. 562-0511

SAILBOAT, 18', Chrysler Buccaneer, fiberglas, with little Dude Trailer, total sail area 175', excellent condition, $2250 complete. 476-9010

806 Boats & Motors

STARCRAFT Chieftan 22 ft. outboard cruiser, 75 HP Evinrude, Pamco trailer. 268-2956

DORSET, 15 ft. Fiberglass, 75 H Mercury with trailer. $600. 477-6277

ALUMACRAFT deep C, 18 HP motor, 2 gas tanks, new fitted boat cover, 1973 boat trailer with spare tire. 422-2031

CARDINAL sailboat, Ward's, 1HP motor, 16 ft. trailer, Ward's, $750. 425-8223

CANOE 17', fire red fiberglass. 363-2235; KE 3-4154

14'6" CHRYSLER SAILBOAT, 1977, & Lil'Dude Trailer, complete $900. 326-7575 or After 6pm 525-0662

FIBERGLASS 12 ft. Dinghy Sailboat, Pick-up, center board, & rudder. Alum. mast & boom. $250. 685-8301

SAIL BOAT, 16 ft., Sidewinder, main and jib, trailer. After 6. 478-0764

16' Lake n' Sea, glass boat with 70 hsp Evinrude motor new, skiis, life vests, ready for water. $2500. 476-6139

SAILBOAT 14 ft. fiberglas Rascal, Lil' Dude trailer, extras, dockage included. $1350. 626-9620

MERCRUISER, 17 ft. 4 inch 165 hp. I/O. Arrow, glass tri hull, bow rider, with trailer, and cover. 517-592-8862

MEYERS FACTORY DIRECT
Aluminum Boats & Canoes
12-16' with 20 yr. Warranty
From $175. Also Trailers
Livonia 464-9444

CHRIS CRAFT Cavalier 33 ft. 1966, twin 210's, fully equipped, electric stove, refrigerator, electric head with holding tank, sleeps 6, excellent condition. $12,700. 575-4207; eves. 626-5781

807 Boats Parts & Service

COHO Down Riggers, set of 4, like new with wire, counters, mountings, and arms. $200 firm. 455-4194

812 Motorcycles, Go-Karts-Mini Bikes

MINI-BIKE, 5 hp motor, like new, $125 including helmut. Pa 2-5133

YAMAHA 360 MX, laid down RM shocks, engine & trans completely rebuilt. 453-6913

SUZUKI 1974 TS 250, Enduro, excellent codntion, low mileage, $575. 474-1427

HONDA, 1973 SL 70 MOTOCROSS. Good condition. $250. Lil' Indian, 4 H.P. Minibike. Needs minor repair. $50. 427-4387

HONDA 750, 1974. Low miles, excellent condition. Full padded sissy bar. MUST SELL. Ask for Dave. 455-0251

HONDA, 1971, CB 175, new battery, no rust, very good condition. $230. 851-2436

YAMAHA 1975, 175 Enduro, excellent condition, 600 miles, street legal, $700 new, asking $515. 453-4482

YAMAHA, 1974, 250 Enduro, 1300 miles, mint condition, $550. 421-9027

YAMAHA 1975 175, excellent condition, extras, after 5. 728-5113

SUZUKI, 1975, 250 CCI, road and trail, low mileage, excellent condition, $600. 522-3601

KAWASAKI, 1974, 750, low miles, excellent condtion, $1,000, after 5 PM. 646-6223

HONDA 1974, model 200. Low mileage, good condition, $800 or best offer. 533-2749

HONDA 1974, 750. Excellent condition, 6000 miles. $1300. TRIUMPH 1969, 650. Custom Carlini paint job. Best offer. 563-8239

TRIUMPH, 1969, 500 CC, very good condition, mostly stock, real clear. $675. Call Mark after 6 P.M. 464-1274

TRIUMPH, 1971, 650 Tiger. Good condition. Reasonable offer. 453-2332

RUTTMAN mini bike, good condition, $55. Man's 26 in. bike 3 speed, $25. 348-2639

HARLEY DAVIDSON, 1967, good condition, many extras, $1,600. 685-3417

HONDA 1976, CB 360, 2,500 miles, plus 2 helmets, $600. Call after 4 PM. 522-0962

HONDA 1973½, 350 CB, $450. Call after 5:30. Excellent condition. 453-9323

HONDA 750, 1971, rebuilt engine, good condition, $850. 464-1918

YAMAHA 1975, 250 cc Enduro, like new, 2,000 miles. $685. 421-8516

YAMAHA 1972 650cc, just tuned, $700. 455-5719

SPORTSTER - 1973, 5500 actual miles, electric start, completely stocked, garage kept, excellent condition, $1900. 522-0764

TRIUMPH Bonneville 1973, 750CC, low miles, excellent condition, extras, must see. After 4 PM. 326-4521

YAMAHA 1973, MX dirt bike, excellent condition. $325. 851-2942

KAWASAKI 1973, 750 cc, excellent condition. $800. After 4. 459-2122

HONDA MR 250 1976, still under warranty. 1976 DT 100 Yamaha Enduro. Both in excellent condition. 626-1808

HONDA 1977, 754K, 55,000 miles. $1,800, excellent condition. 531-4340

KAWASAKI 1977 400, new, 260 miles. $1,100. 651-0203

WILDCAT trail bike, 5 HP, chrome fenders, HD tires, seats 2, excellent condition. $175. 476-0110

KAWASAKI, 1974, 900, mint condition, 2,400 miles, $1,800 or best offer. 453-1672

HERCULES - 1976, good condition, like new, used very little, $250. 729-5966

SPORTSTER, XL-CH 1000, 1973, 3500 miles, custom built, and painted, what is not painted is chrome, excellent condition, $2400. 261-1203. 459-5595

HONDA, 1972-500, good condition, low mileage $700. 728-4254

SPORTSTER 1975, low mileage, must sell. After 6 PM. 453-7669

HONDA 1972 E C $500 or best offer. After 6. 425-1211

YAMAHA 500, 1975, 1200 miles, custom seat, bars, pipes, excellent condition, after 7PM. 531-2389

HONDA, 750, 1972½, short pipe, new tires, 6" extension, excellent condition. $1000. After 4. 464-9509

HONDA, CL350, 1972, 6200 miles, 2 helmets, luggage rack, good condition, $475. 525-7538

HONDA 350 1971. Road bike. Electric start. New battery. $395. 421-2372

HONDA 1975½ 750, chopper, street and show, $2400 or best offer. Must sell. 533-3679. 474-6841

HONDA, 1972, 350 electric start, excellent condition, 6,000 miles, $395. 453-8182

SUZUKI, 1975, T.M. 125, Bought new, in 1976, never raced, must see to appreciate. 542-8177

SPORTSTER, 1973, hog tire, 4 inch extension, priced for quick, mid summer sale, $2000. 363-4024

HONDA 1971, 70, good condition, $100. 644-6015

HONDA 1974 450, showroom condition, in heated garage, must sell, $650 or best offer. 425-9634

HONDA, 1971, CB-450, sissy bar, black, very good condition, $375. 626-8999

HONDA 1975, 360CBT, under 2,200 miles, best offer over $725. 474-8054

812 Motorcycles, Go-Karts-Mini Bikes

SUZUKI, 1973, 550 cc, Good Condition, Electric start, crash bars, Sissy bar with pad, low milage. $850. Call Evening. 476-3629

814 Campers And Motorhomes

FOR RENT- 1977 Coachman Motorhome, double air, double dinette, cruise control, self contained, to non drinkers and non smokers. 421-5738

CHEVROLET MOTOR HOME 1976 Automatic, power steering Captains chairs, refrigerator, stove, extended top, only 15,000 miles. Avis Ford Telegraph at 12 Mile. 354-3100

ARISTOCRAT CLASSIC 24' TRAILER. Fully self contained Monomatic toilet, separate shower. Stainless sinks, 4 burner gas stove oven, broiler, 6 cu. ft. gas electric fridge. Hot water tank. Tandem axles. Duro-therm forced air furnace. Roof mounted Coleman air conditioner. Extra large cabinets and closets. Living bedroom area has custom mattress goucho beds. Privacy door. Sleeps 4. 18 x 8 Canvas Cabana room, fully enclosed with 7' 4 x 4 size screened windows. Spring loaded poles no ropes. Reese hitch, brake control, mirrors. $2500. 464-7802

SHYLO 28 in. x 8 ft. pick up cap, fully insulated, with lights and windows. $200. 626-3805

SHASTA 1973, 24 ft. Chevy 454, 16 ft., awning, 5000 generator, complete air. $10,500. 563-4594

FOR RENT. GMC 26 ft. motor home, days or weeks. Sleeps 6, fully self-contained. 642-5474

DODGE 1973, motor home, 20 ft., self contained. Call after 5:30 P.M. 538-2065

HOLIDAY Travel Trailer, 22 foot, self contained, sleeps 7. Rear door entrance. Excellent condition. 476-2540

1976 FORD EXPLORER
CAMPER SPECIAL
F-350 SUPER CAB
LEO CALHOUN FORD
41001 Plymouth Rd.
Just East of Haggerty
453-1327

Trek camper, self-contained unit, walk-in, sleeps 6, gas electric refrigerator, control heat, stove, toilet, completely equipped including stereo, automatic transmission, power. This is a sharp unit. $5,995.
PAT MILLIKEN FORD
9600 Telegraph
Between Plymouth & W. Chicago
255-5840

TRAVEL Trailer, 16 ft. Good condition, refrigerator, sink, heater, stove & gas oven, newly upholstered, gas & electric lights, sun deck, jacks, tanks and port-a-potty. Sleeps 6. $1250. 255-3617

TIOGA MINI MOTOR HOME, 18½ ft. 23,800 miles, air, excellent condition. $6900 or offer. 674-3904

BANNER 1969, 18 ft. fully self-contained, like new. Call after 7PM. 427-3385

ELDORADO, 1972 Mini motor home, 18 ft. completely self-contained, 4 sleeper, rear bath with shower stall, like new. $5,750. 464-8017

FRANKLIN 1968 slip-on camper. Stove, refrigerator, heater, bathroom, sleeps 4. Asking $1,300. 626-3578

FORD 1969 ¾ ton, 10,000 GVW, 55 gallon gas plus 1972 Compak 11½ ft. fully self-contained, sleeps 6. 455-1267

LARK 1972 15 ft. range, refrigerator, electric gas, heater, excellent condition, low profile. $1100. After 5. 689-2605

Best Prices Anywhere
CHAMPION
TITAN
CONCORD
17, 20, 22, 25, 27, 31 & 35 ft. High inventory of new & used MOTOR HOMES
H. W. MOTORHOMES
981-1535

GMC, 1975, 22 ft., mini-motorhome, sleeps 6, super clean, many extras. $9800. 261-3654 Tuesday. 937-3738

FOR RENT
Camper, sleeps 8, all self contained. 562-5758

APOLLO, 18 Ft. Travel Trailer. Sleeps 6. Self contained. Many extras. $1,100. 356-2495

MIDAS 1976, 20 ft., sleeps 6, completely self-contained, 11,500 miles, carpeted, shower. $9,500. 464-2143

COACHMEN, 26 ft. Motorhome. Sleeps 8, loaded, self-contained, air, generator, 16,000 miles, mint condition. $9950. 464-3696

FOR RENT 1977 GMC Midas Mini Home. Available next 2 weeks and all of September. Days, 476-7215. Evenings. 537-4699

1976 8' PICKUP CAMPER, 2 way lights, ladder, custom interior, cost $725, sell for $400. 981-2146

AMERICA'S BEST BUYS
IN LUXURIOUS QUALITY
WE INVITE YOU TO SEE
MAJESTIC - NOMAD
GOLDEN FALCON-HONEY
MINI-MOTORHOMES
TRAILERS - TRUCK CAMPERS
SAVE UP TO $2500
THUNDERBIRD
24855 Plymouth Rd. 538-9122

MAPLE LEAF, 1976, 15 foot travel trailer, sleeps 6, gas and electric fridge, gas stove, heater, spare tire, excellent condition. $1650. 937-8627

PICK UP Cap for 8ft pick up, walk in. $200. 455-0829

FOR RENT - MOTOR HOMES
No Mileage Charge
Roman Roads, Ltd.
422-4410

FROLIC, trailer 21 ft., fully self-contained, sleeps 6, clean, $1700 or best offer. 425-0269

POP-UP CAMPER, 1970, sleeps 8, completely self-contained, plus extras, good condition. $900. 453-2573

FOR RENT - 1976 20 ft. Mini home, self-contained, sleeps 6. 421-2980 Ext. 2. After 6. 669-9573

FOR RENT GMC motor home, sleeps 6. $300 week, 10¢ mile. 477-1130

816 Auto-Truck Parts & Service

PLYMOUTH 1969, for parts, $75, after 4 P.M. 535-5944

EDELBROCK, 2255 intake manifold for Pontiac 65-73, 350 with Holley 4B Carb. $65. 626-2425

PORTABLE alignment equipment. $700. Electric Testers, $275. Excellent condition. Call after 7PM. 591-6870

TWO new 230x15 Michelin radial tires, $75 each. 427-4982

820 Autos Wanted

MANSFIELD
SHARP CARS
NEEDED
335-5900
338-8825

820 Autos Wanted

Car For Sale?
WE WELCOME YOU
WITH OPEN WALLET
Because we sell so many, we need good used cars of all kinds. We pay CASH and need cars NOW.
Bob Saks
478-0500 Farmington

MECHANIC needs 1968 - 1974 car, truck or van, wrecked, running, or junk, free towing. Anytime. 863-0196

NICE CARS WANTED!!
Don't Sell yours without seeing Tom Hymes at
Hines Park
LINCOLN-MERCURY
453-2424 425-2444

WANTED 1977 Cadillac Coupe or Sedan DeVille, low mileage, pay cash immediately. Private party. 626-5446

WE BUY USED CARS
ALL MAKES & MODELS
ALSO TRUCKS
COMPLETE SELECTION OF CLEAN USED CARS!
Bill Brown
USED CARS
35000 Plymouth Rd.
Livonia, Michigan
421-

824 Sports And Imported Cars

CORVETTE. 1970. like new. custom interior. must see. best offer. 758-4666

CAPRI. 1973. V-6. decor group. low miles. mint condition. clean. no rust. stereo 8-track. quad wire wheels. defroster. luggage rack. console. reclining bucket seats. undercoated. 357-1236

TOYOTA. 1974. 1600. Corolla Wagon. Automatic. air. am-fm stereo. under 37,000 miles. $2025. 332-5366

CORVETTE. 1977. power steering. power brakes. power windows. air conditioning. automatic. AM-FM stereo 8 track. $9200. 464-2124

DATSUN B-210 Hatchback. 1975. 4 speed. radio. heater. $2,695. O'Hara Datsun. 35655 Plymouth Rd. 425-3311

FIAT 124 SPORT. 1974. Red. 4 speed. radio. heater. radial tires. $2,195. O'Hara Datsun. 35655 Plymouth Rd. 425-3311

DATSUN 240Z. 1973. Red. am-fm. new tires. Only $3,795. O'Hara Datsun. 35655 Plymouth Rd. 425-3311

VOLVO 144. 1971. automatic. air conditioning. radials. navy blue. A-1 condition. $1600. 358-1655. 354-3783

SCIRROCO. 1975. silver grey. 28,000 miles. very good condition. standard shift. undercoated. $3300. 641-7451

MERCEDES. 1975. 450 SE. Harvest beige. bamboo leather seats. GP stereo. one owner. 58,000 miles. factory maintained and history. $11,500 or offer. 547-8855

PORSCHE. 1973. 914. 2L. must sell. new road job. $2,700. 644-1499

CORVETTE. 1977. Orange. loaded. 2000 miles. 6 months warranty. $9400. 739-0508

FIAT. 1971. 850 Spyder. mechanically excellent. body good. very economical. $850. 455-5960

ENGLISH FORD. 1961. Anglia Van. no engine or transmission. $300. 459-5388

FIAT. 1974. Station Wagon. 4 door. Automatic transmission. 29-24MPG. AM-FM. $1490. 476-3766

TOYOTA CORONA. 1974. 5 speed. am-fm. air. $2,000. 642-6048

CORVETTE. 1977. loaded. 4,000 miles. 625-3074

1974 TOYOTA CELICA ST

4 speed. am-fm. air conditioning. $2,295

JEANNOTTE PONTIAC

874 Ann Arbor Rd., Ply.

453-2500

JAGUAR XKE. 1967. 2+2. automatic. stereo. A-1. mechanical. very clean. $4150. 626-2426

MGB. 1973. 42,000 miles. excellent condition. $2900. AM-FM stereo. Ga. 2-2146. 459-4679

VOLVO. 1974. 144. AM-FM stereo. excellent condition. $3,300. 723-2465

MGB. 1977. 1200 miles. AM-FM 8 track. luggage rack. Green. Call after 6 pM. 646-4334

FIAT. 1974. 124 TC Sedan. 4 door. 33,000 miles. AM-FM radio. $1,950. After 5. 642-3825

DATSUN. 1973. 1200 Sport Coupe. runs good. $800. 477-2649

TOYOTA. 1975. Celica GP. 5 speed. like new. $3,650. firm. 464-2154

CORVETTE. 1977. silver. full power. automatic. air. cruise. stereo. 2,000 miles. $9450. 652-9453

CAPRI. 1973. very good condition. automatic. best offer. call after 6 PM. 476-9073

TRIUMPH. 1976. Spitfire. excellent condition. low mileage. am-fm. $3,500. firm. 459-1730

GREENWOOD GT CORVETTE

1976. 7,000 miles. loaded.

ROGER PENSKE CHEV.

355-1000

824 Sports And Imported Cars

MERCEDES. 1976. 4 door sedan 280 S. taupe brown. tan interior. one year warranty. 10,000 miles. Call 9AM-5PM. 647-0977

CORVETTE. 1974. air. power disc brakes. new tires. stereo. winter stored. moving. must sell. $6800. After 5PM. 326-7454

TRIUMPH SPITFIRE. 1974. new steel belted tires. FM stereo. undercoated. super clean. excellent condition. Must sell. $2350. 336-6458

OPEL GT. 1971. automatic. good condition. $1900. 646-8509

CORVETTE. 1965. coupe. yellow/black. 327. 4 speed. Must sell. Excellent condition. $5700. 642-0577

OPEL Kadett. 1970. 28 mpg. runs good. rusty. 87,500 miles. $175 or offer. 476-0318

VOLVO. 1974. Wagon. Automatic. rear defrost and wiper. Radials. radio. excellent condition. 533-0602

CAPRI. 1972. v6. 4 speed. sun roof. AM-FM. good condition. 476-4470

CAPRI. 1974. V6. 4 speed. excellent condition. new brakes and clutch. sunroof. $2000 or best offer. After 6PM. 647-1332

FIAT. 1972. 128 sport coupe. black. red interior. oversized wheels & tires. engine modified. $1,500. Rob. 949-4300 ext. 348. 626-8715

ECONOMY CAR SALE

Capri. '74. 4 speed. $1,795
Colt. '73. Like new. $1,295
VW. '71. 411. automatic. $495
Toyota. '72 Celica. 4 speed. $1,495
Mercedes. '72 450 SL. $10,995
Page 352-8580. Telegraph 9½ Mile

BRADLEY GT. brown metal flake. see to appreciate. 836-8380

DATSUN. 1975. B-210. Hatchback. call. 553-4091

824 Sports and Imported Cars

FIAT. 1970. Spyder. needs a little body work. 533-1119. 538-7400

CORVETTE. 1975. Coupe. automatic. air. low miles. excellent condition. loaded. $7300. After 7PM. 649-0920

DATSUN. 1975. B-210. 2 door. white. excellent condition. extras. 4 speed. $2250. 453-9194

CORVETTE. 1977. has all options. must sell this week. Best offer. 693-2706

MERCEDES. 1974. 450SL. Coupe. Roaster. C.B. Florida car. $13,800. 626-8135

AUSTIN MARINA. 1974. 4 door Sedan. Gold radials. 4 speed. AM-FM stereo. Rar defogger. 478-0157

1977 CORVETTE

Black with red leather. loaded. aluminum wheels. 2800 miles. $9450. 646-0770 before 5. After 5. 391-0108

VOLVO. 1972. Model 164. Automatic. air. $1,800. 383-5651

DATSUN. 1976. 280-Z. 14,000 miles. fully equipped. cost new. $8,200. best offer. 666-4470 or 666-4736

PORCHE. 914. 1975. black. all extras. deluxe interior. stereo. low mileage. must sell. Best offer over $5700. 468-0495

CORVETTE. 1977. air. automatic. most options. Dark blue. Clean. 5500 miles. $9000. 477-1089

CORVETTE. 1975. yellow with buckskin interior. Loaded. excellent condition. After 6 PM weekdays. 671-1552

BRADLEY GT. 1976. brown metal flake. executive options. mags. radials. radio. Holley carb. headers. 1300 miles. $4995. Canton. 453-1881

824 Sports And Imported Cars

SAAB. 1974. 99EMS. air. 4 speed. stereo. $3995. 569-5900

CORVETTE COUPE. 1966. Black. air. 4 speed. power brakes. windows. Mint show car. $6,875. Will consider Vett trade. 698-1444

1974 RENAULT
GREAT GAS MILEAGE
FRONT WHEEL DRIVE
$1,895
BILL HERMANN, INC.
31151 W. 10 MILE
(Just E. of Orchard Lk. Rd.)
Farmington 478-2192

MAZDA. 1973. Excellent condition. air. radio. undercoated. 4speed. blue. Clean. See to appreciate. 535-5549

DATSUN. 1976. B210. 4-door. 4 speed. blue with blue interior. $2875. 535-8884

CORVETTE. 1966. Convertible. 427. 4 speed. exceptional. $6,000. 879-7964

AUSTIN Healy. 1967. 3000. Mark III. new paint. new top. leather. 373-7636. 681-0307

FIAT. 1974. low miles. 27 MPG. after 6 PM. 624-8781

VOLVO. 1970. 4 speed. radials. nice shape. $1250. 614-6837

CORVETTE. 1975. loaded. Must Sell. Call after 5 PM and weekends. 682-2596

824 Sports And Imported Cars

CORVETTE. 1972. mint. power steering. power brakes. air. AM-FM. Leather. One of the finest 72's around. $5500. 422-6341

852 Classic Cars

CHEVROLET. 1957. 4 door. good condition. many extras. 681-3269

2 - 1957 Chevy's. sedan & wagon. not running. best offer. 349-2241

1950. MG TD. 90% restored. Mint body condition. Standard bore. Accessories & spare parts. 357-2375

MGTD. 1953. Restored. $5700. 646-6334

LINCOLN Continental. 1966. 4 door convertible. $3775. 646-0325

854 American Motors

GREMLIN. 1975. Standard with overdrive. air conditioning. Like new. Only $1,795. O'Hara Datsun. 35655 Plymouth Rd. 425-3311

AMC Matador. 1974. 4 door. metallic red. power steering. brakes. air. clean. good condition. $1375. 421-2560

HORNET. 1974. very good condition. 3 speed. 4 extra wheels and tires. call mornings. 626-7769. eves. 541-1724

AMBASSADOR. 1969. 3 seat wagon. air conditioning. power steering. brakes. automatic. dependable transportation. $200. 421-3421

854 American Motors

AMC PACER. 1975. Automatic. power steering and brakes. 21,000 miles. Like new. Only $2,495. O'Hara Datsun. 35655 Plymouth Rd. 425-3311

JAVELIN. 1972. SST. power steering. power brakes. automatic. new brakes. tires. must sell. $1400. 421-5416

GREMLIN X. 1974. automatic. power steering. AM radio. 6 cylinder. New wide oval tires. shocks & brakes. 47,000 miles. $1350. 278-7520

MATADOR. 1976. Metallic brown. power steering. power brakes. automatic. air. AM-FM. 10,000 miles. $3350. 476-2331

AMC Sportabout. 1973. 304. power steering. power brakes. automatic. air. AM-FM. Gucci interior. $1,750. 422-8348

HORNET Hatchback X. 1978. air. very good condition. $1400. 459-1103

HORNET. 1973. Sportabout. economy station wagon. am-fm. air. $1495. 478-2546

JAVELIN. 1973. sharp. automatic. power steering. brakes. air. 44,000 miles. 427-3206

GREMLIN. 1974. automatic. air. power steering. nice. 261-5266

856 Buick

ESTATE Station wagon. 1971. V-8. automatic. full power. factory air. no rust. 1 owner. Runs like new. $1288. 1 yr warranty. AUTOLAND USA. 35545 Michigan Ave., Wayne. 728-3100

BUICK CENTURY. 1975. 31,000 miles. Just like new. Save $2,995. North Bros. 421-1376

ELECTRA. 1970. 4 door hardtop. all power. good tires. overall good condition. $895. 455-0763

ELECTRA. 1974. 225. 2 door. Air. New brakes. $2,200. Call between 7AM-4PM. Mon thru Fri. 935-5100

1976 Buick Regal

2 door. air conditioning. am-fm. power steering and power brakes. beautiful white finish with matching vinyl roof. 9,000 actual miles. Sale priced at only

$4,495

JACK SELLE BUICK
200 W. Ann Arbor Rd.
Plymouth
453-4411

856 Buick

BUICK ELECTRA. 1974. Estate Wagon. Loaded with everything. A-1. $2,100. Jack Demmer Ford. 721-2600

LE SABRE Custom. 1976. 2 door. air. all power. Cruise. AM-FM stereo. defogger. $4000 or best offer. 478-9190

LE SABRE. 1971. V-8. power steering. power brakes. automatic. good performance. owned by auto mechanic. 559-6684

SKYLARK. 1969. $250. new tires. runs good. 4 door. Livonia. 427-0981

CENTURY. 1974. Luxus. power steering. power brakes. automatic. air. stereo. new radials. $2,200. After 5 PM. 682-8920

SKYLARK. 1972. automatic. 68,000 miles. air. fm. very sharp. garage kept. $1450. 835-2882

856 Buick

REGAL. 1975. rust white. power everything. very clean. must sell. $3400. Excellent condition. 642-0577

589-3333. LA SABRE. 1973. 2 door hardtop. power steering. brakes. automatic. clean. 349-8085

LE SABRE. 1975. All power. Excellent condition. $3,200. 356-2496

SKYLARK. 1970. 2 door. vinyl top. air. power steering. good condition. $1200. After 6 PM. 532-9235

858 Cadillac

CADILLAC. 1973. Coup DeVille. triple black. excellent condition. stereo tape. tilt steering wheel. automatic trunk. defogger. fully loaded. 47,000 miles. $3250. 476-6250

HINES PARK LINCOLN MERCURY'S
AUGUST CLEARANCE!
LARGE STOCK OF
• LINCOLNS
• MARK Vs
• MERCURYS
• MONARCHS
ALL PRICED FOR IMMEDIATE SALE!!
HURRY
SOME COUGARS AND COUGAR XR7s LEFT!!
TOP DOLLAR ON TRADE INS
OPEN MON. & THURS. TIL 9 P.M.
George Kolb's Hines Park MERCURY LINCOLN
40601 Ann Arbor Rd. Plymouth 453-2424
(at THE I-275 INTERCHANGE)

ROLLIE BARRETT
30777 PLYMOUTH RD.
LIVONIA

1975 CORDOBA
Air, AM-FM Stereo, Landau roof, low mileage. Only
$2988

1974 CHRYSLER NEW YORKER BROUGHAM
4 Door hard top, loaded with equipment, air. Sharp. Only
$2788

1974 CADILLAC SEDAN DE VILLE
Clean inside and out. Only
$3788

1977 SPORT FURY
Air Conditioning, almost new. Factory warranty. Only
$4388

1973 CHRYSLER NEWPORT
4 door, air conditioning, runs good. Only
$988

1974 BUICK RIVIERA
Air conditioning, chrome wheels, 23,000 miles. Only
$3488

1973 MERCURY MONTEGO COUPE
Air conditioning, automatic, power steering, extra nice. Only
$1688

1973 PLYMOUTH FURY
4 door, air conditioning, runs good, looks good. Only
$1688

1972 CADILLAC COUPE DE VILLE
A beige beauty with air. Only
$1688

1975 GRAN FURY BROUGHAM
A burgundy beauty with air and all the extras. Only
$3388

1974 FORD TORINO ELITE
Air, custom interior, super sharp. Only
$3588

1972 OLDSMOBILE DELTA 88 COUPE
Automatic, air conditioning, super savings. Only
$888

1974 PLYMOUTH SUBURBAN WAGON
Air conditioning. Sale priced at only
$1288

1975 FORD LTD
4 door, air conditioning, lots of extras. Sharp. Only
$3288

525-5012

STU EVANS SELLS FOR LESS
CLOSE-OUT SALE
1977 LINCOLNS & MARKS
300 TO CHOOSE FROM
PRICED TO SELL
There's only one #1!
We delivered 424 new cars last month!
MERCURY LINCOLN Dealer Leasing Association
STU EVANS MERCURY LINCOLN
425-4300 32000 FORD RD. GARDEN CITY

Lou LaRiche CHEVROLET
COOL AUTO DEALS
MANY WITH AIR

1974 CAMARO
Automatic. power steering. lime green
$2495

1976 ELITE
air conditioning. only 14,000 miles
$4088

1973 LEMANS
automatic. air. must sacrifice
$1988

1976 RANGER XLT PICKUP
4 wheel drive. extra sharp!
$4555

1976 MONTE CARLO
Air. dark blue metallic. super sharp!
$4388

1974 GRAND TORINO
Air conditioning. AM-FM stereo. only 22,000 miles
$2188

1976 FURY
Mint Green. white Landau top
$2929

1977 NOVA
automatic. power steering. air conditioning. showroom new
$3945

1974 CATALINA
Air Conditioning. AM-FM stereo. tilt. power windows
$1595

1976 CAMARO
Automatic. power steering. air conditioning
$4222

MOST CARS CARRY OUR LIMITED 1 YEAR WARRANTY IN WRITING

Lou LaRiche CHEVROLET
40875 Plymouth Rd., Plymouth
(Across from Burroughs)
PHONE 453-4600

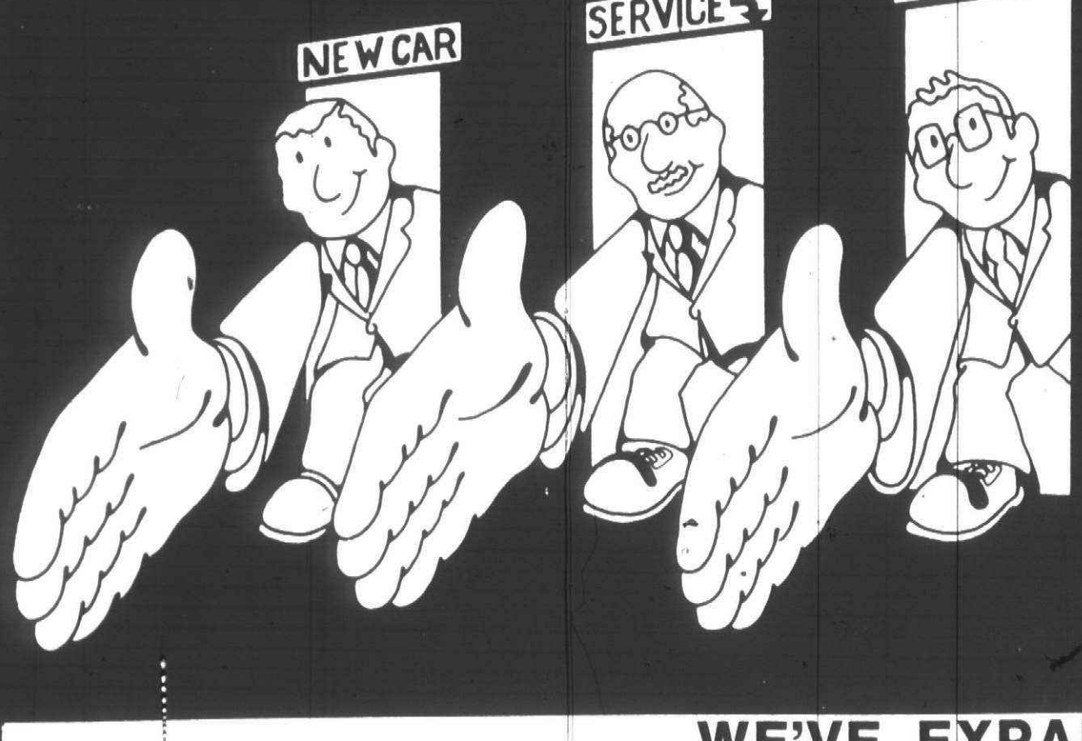

In times like these,
we still give our customers what they want.

A warm friendly welcome and the personal touch. Both are important considerations when you have made the decision to buy a new or used car.

And, another item to consider is the service you'll receive after you have the car home. That's why we want you to know that our dealership offers you complete facilities for your car and its care.

Whether you and your family are looking for a brand new car or a select used car, you'll appreciate the helpfulness and knowledge of our sales staff.

Our new car manager, used car manager and service manager and all of their staffs want you to be happy with your car and your service. Because at times like these, good customers are important.

WE'VE EXPANDED ONCE AGAIN!
OUR BIGGEST AND BEST SELECTION EVER!!


NOVA from CENSORED


VEGA from CENSORED


CHEVELLE from CENSORED


MONTE CARLO from CENSORED


CAMARO from CENSORED


CAPRICE from CENSORED

ATTENTION
GM Hourly Employees & Retirees
GET OUR DEAL PLUS $200-$300 REBATE FROM GM

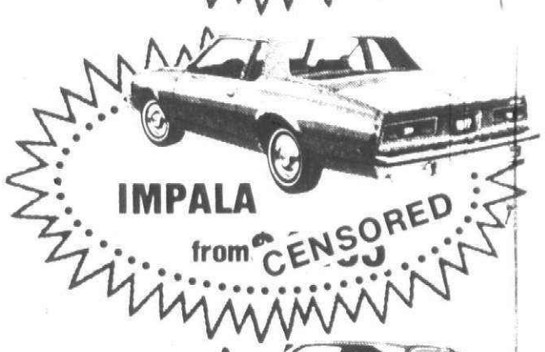
IMPALA from CENSORED


CHEVETTE from CENSORED

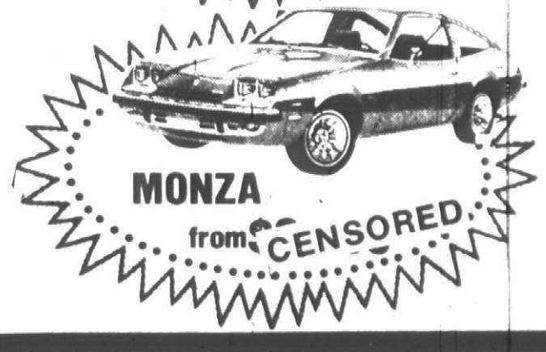
MONZA from CENSORED

Lou LaRiche CHEVROLET
40875 Plymouth Rd. • Plymouth 453-4600

O&E

858 Cadillac

COUPE DEVILLE 1977 low mileage power excellent condition $8 600 Call after 6 PM 261-5945

COUPE DeVILLE 1977 low mileage many extras mint condition $8350 453 5132

SEDAN DEVILLE 1975 d'Elegance private owner excellent condition low mileage loaded $4 800 837 6600

COUPE DE VILLE 1976 loaded blue white Cabriolet top 12 000 miles excellent condition 535 2214

FLEETWOOD 1972 Brougham One owner All extras Excellent condition 64,000 miles Asking $2 500 642-8723

858 Cadillac

ELDO BIARRITZ 1977 Saffron loaded $12,500 887 5939

COUPE DeVILLE 1977 D'Elegance Executive Car loaded cabriolet roof low miles after 6PM $8 975 781-9084

COUPE DE VILLE 1977 D'Elegance Saffron white top 3 800 miles absolutely perfect GM executive $9 200 642-1896

COUPE DeVille 1973 power steering power brakes tilt cruise leather tape stereo new radials & brakes Dave 453-0152

CADILLAC 1975 Coupe DeVille 20 000 miles loaded Fire Mist Red Michelin tires $5 400 834-4980 or after 5 PM KE 7-1275

VALUE RATED USED CARS

1977 MONTE CARLO
V-8 automatic full power factory air conditioning low mileage New car trade Priced to sell **$4,995**

1976 CUTLASS
Full power company cars-fully equipped
ONLY 6 LEFT

1974 PONTIAC LUXURY LEMANS
Full power 8 track tape **$2,995**

1974 OLDS 98 LUXURY SEDAN
Automatic full power factory air conditioning stereo low mileage New car trade **$2,945**

1977 FORD LTD
Air conditioning am-fm stereo low miles **$4995**

1977 BLAZER CHEYENNE
4 wheel drive automatic factory air conditioning stereo power steering and brakes like new **$6,995**

ACTION OLDS
33850 Plymouth Rd., Livonia
(West of Farmington Rd.) 261-6900

END OF YEAR CLEARANCE
BUY NOW!
BEAT THE '78 PRICE INCREASE



LARGE SELECTION OF GREMLINS • HORNETS • PACERS • MATADORS
MANY WITH AIR CONDITIONING

FIESTA AMC/JEEP
1205 Ann Arbor Road • Plymouth • 453-3600



A FAMILY TRADITION SINCE 1945

NEW '77 GRANADA



2 door, white side wall radials, rocker panel moldings, dual accent strips. Selling price $3578, $378 down with approved credit. Total note $3972.27 apr. 11.08 48 months, plus prep. freight, local tax and plates.

$82⁶⁰ per mo.

1977 FULL SIZE LTD $4298



2 door hardtop, 302 V8, automatic, power steering, power brakes, steel belted radial tires. Selling price $4298, $548 down, with approved credit. Total note $4791.84, apr. 11.08, 48 months, plus prep freight, local tax and plates.

$99⁸³ per mo.

1977 LTD SQUIRE WAGON
10 PASSENGER– DEMO
SAVE **$1200**

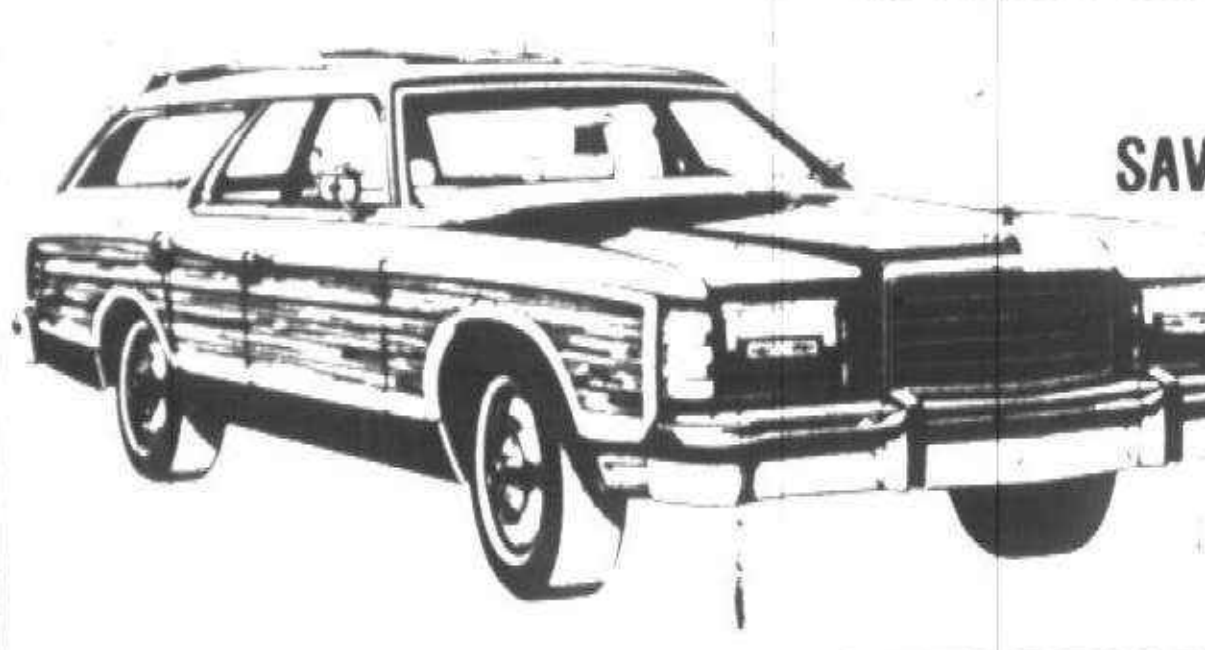

Traction lock axle, tilt wheel, cruise, power seat, dual facing rear seats, electric defrost, T-glass, automatic temperature air, H.D. trailer tow, power locks, and many more options. #8436

YOUR TRADE IS WORTH MORE NOW

TURNER FORD
2600 W. MAPLE **643-7500** TROY MOTORMALL

858 Cadillac

ELDORADO 1975 convertible triple Mandarin Orange clean $9,500 or best offer 427 7863 Eves 427-7863 or days 397-0950

1976 Cadillac Seville
Full power air conditioning stereo black and white leather sharp
$8,995
LEO CALHOUN FORD
41001 Plymouth Rd
Just East of Haggerty
453-1327

COUPE DEVILLE 1977 white black leather interior 9,000 miles $8,600 Private owner 852-0560

COUPE DE VILLE 1976 clean loaded executive's car $7,100 626-2696

CADILLAC 1975 Sedan DeVille 49,000 miles loaded Fire Mist Green Michelin tires $5,000 834-4980 or after 5 PM KE 7-1275

SEDAN DE VILLE 1975½ super clean 25,244 miles firemist metallic green dark vinyl top remote mirrors 50-50 power seats stereotapes tilt telescope remote trunk carpeted mats twilight sentinel guideamatic rear defroster cruise illuminated entry automatic leveling shocks special wheel discs factory alarm fuel monitor cycle wipers must see will take $5995 477-6869 358-2240

COUPE DE VILLE 1976 cabriolet blue with white top $7100 Coupe DeVille 1977 cabriolet silver with silver top low mileage $8900 349 8416

SEVILLE 1976 Claret clean excellent condition 13,000 miles $10,000 Wife's car Call 1-229-5121

ELDORADO - 1977 Black with red leather interior 9,000 miles 464-3493

COUPE DEVILLE 1973 Red with White Vinyl top air full power excellent condition 625-4513

858 Cadillac

SEVILLE 1976 loaded leather wires C-B must sell 626-8135

COUPE DE VILLE 1972 fully equipped excellent condition steel belted tires best offer Original Owner 643-7314

COUPE DE VILLE 1976 yellow Cabriolet top & body 60 40c AM-FM stereo Perfect condition $7100 626-5446

COUPE DE VILLE 1977 triple yellow 6900 miles leather cruise tilt stereo wire wheel discs $9200 673-5576

COUPE DE VILLE 1977 most options Bronze clean 8000 miles $8500 477-1089

ELDORADO - 1975 original owner good condition new brakes complete motor tune-up dealers welcome $5300 892-2832

860 Chevrolet

A New Finance Company Will Accept
BAD CREDIT OR NO CREDIT
for a limited time only
No credit check necessary Call Mr Krause 534-7100
For Immediate Delivery Open Monday & Friday till 8pm

CHEVETTE 1976 4 speed extras Excellent condition 30mpg 649-6628

CAMARO 1970 V-8 automatic factory air black vinyl top to set off its beautiful silver mink finish no rust garage kept since new $1395 1 yr warranty AUTOLAND USA 35545 Michigan Ave Wayne 728-3100

CAMARO 1976 6 cylinder automatic excellent mileage power brakes deluxe interior excellent condition 422-7892

NOVA 1970 2 door hardtop 307 8 cylinder runs great $350 522-0783

CHEVELLE 1966 2 door 6 cylinder automatic power steering 52,000 actual miles garage kept since new no rust 1 owner $688 1 yr warranty AUTOLAND USA 35545 Michigan Ave Wayne 728-3100

NOVA 1972 V-8 automatic power steering brakes 2 door immaculate $1375 Private 422-6000

CAMARO 1973 Silver bullet rally package Sharp Must see North Bros 421-1376

860 Chevrolet

IMPALA 1972 hardtop sedan V-8 automatic factory air extra low miles radial ply tires looks & runs like the day it left the factory $1488 1 yr warranty AUTOLAND USA 35545 Michigan Ave Wayne 728-3100

CAPRICE 1976 full power air loaded $4,700 349-5618

CAMARO RALLY SPORT 1976 Lots of extras Sporty $3,995 North Bros 421-1376

CHEVY IMPALA 1975 Air low miles Only $2,495 North Bros 421-1376

CHEVY 1970 4 door 350 engine automatic Rustproofed power steering $690 422-8105

MONZA 2 + 2 1975 4 speed V8 radio air radial tires Roger Penske Chev 355-1000

NOVA 1976 6 cylinder automatic power steering good economy car Roger Penske Chev 355-1000

IMPALA 1976 tilt steering wheel power vinyl top door locks am fm air $4200 427-8848

WAGON 1965 V-8 automatic power steering new brakes and tires good transportation $125 Gr 4-8129

WE FINANCE
BANKRUPT?
BAD CREDIT?
NO CREDIT?
START CREDIT?
85 CARS IN STOCK
EXAMPLES
73 LEMANS SAFARI WAGON $997
69 COUGAR automatic red $597
72 DUICK LESABRE COUPE $1,097
73 CADILLAC triple white $2,197
69 CUTLASS 2 door hardtop $397
72 CHEV HARDTOP air $697
69 TEMPEST convertible $299
70 VW clean $497
ALPINE MOTORS
CORNER 7 MI & GR RIVER
255-4400

CAMARO 1975 16,000 miles excellent condition $3500 firm After 6PM 937-8735

NOVA 1973 Hatchback excellent condition 32,000 miles power steering 6 cylinder $1400 After 5 PM 474-9239

860 Chevrolet

CAMARO 1975 Bright red cold air $3,495 North Bros 421-1376

NOVA 1972 V-8 automatic power steering radio & heater 1 owner a steel at $988 1 year warranty AUTOLAND USA 35545 Michigan Ave Wayne 728-3100

MONTE CARLO Landau 1976 air AM-FM stereo automatic power steering & brakes $4200 643-9276

IMPALA 1972 air conditioned power steering brakes $400 425-2598

CAPRICE 1971 2 door loaded excellent condition rustproof best offer 689-5513

CHEVROLET 1971 station wagon good condition $600 Tom 355-5255

IMPALA 1972 4 door 350 motor air AM-FM radio like new best offer 261-1080

IMPALA 1971 4 door hardtop air power steering brakes new transmission $950 563-3201

MALIBU 1968 V8 power steering brakes excellent transportation $240 After 6 pm 261-5196

VEGA 1974 Hatchback good condition automatic best offer 522-9443

CAMARO 1975 LT 350 power steering brakes air tilt rear spoiler 22,000 miles after 5PM 646-9097

CAPRICE Classic 1973 air AM-FM stereo $1,700 or best offer 476-0631

CAPRICE Classic 1973 loaded $2200 937-3523

CHEVELLE 1969 V-8 power steering power brakes runs great 846-9450

VEGA 1972 Wagon Automatic AM-FM air low mileage Good condition $950 425-1343

CHEVELLE 1966 V8 124,000 miles rusted paint off Runs good $150 or Best offer Call after 4 PM 476-7557

IMPALA 1972 air power steering power brakes Good condition $750 332-7414

VEGA 1974 4 speed radials AM-FM air hatchback Good condition $800 After 5 PM 255-6869

IMPALA 1972 power steering brakes automatic transmission air AM radio $1,250 661-1381

BEEN BANKRUPT?
BEEN TURNED DOWN?
BEEN DIVORCED?
BEEN GARNISHEED?
JUST TURNED 18 YRS OLD?
100's of New & Used Cars
And Trucks To Choose From
CALL MR ED AT
534-0733
BY APPT ONLY
DEXTER CHEVROLET

CHEVETTE 1976 sharp red hatchback radio heater white walls automatic transmission 6800 miles $2700 349-0474

VEGA 1973 Hatchback 3 speed new clutch good tires good condition $500 or best offer After 7 pm 349-9184

860 Chevrolet

CAMARO 1972 307 V-8 3 speed center console needs minor body work $1,000 537-6897

KINGSWOOD Estate Wagon 1972 Air many extras Exceptionally well maintained 84,000 miles Must See Make an offer 455-8984

IMPALA 1971 air power steering brakes AM-FM hydro 62,000 miles No rust 855-1785

MONTE CARLO 1975 loaded with extras All black 525-5379

CAMARO 1976 6 cylinder power steering power brakes air AM-FM 427-7208

NOVA 1974 custom v-8 hatch back power steering 58,000 miles $1500 835-2882

BEL AIRE 1969 2-door air conditioning fully equipped Very good condition 545-0793

NOVA 1974 custom v 8 hatch back power steering 58,000 miles $1500 835-2882

CAPRICE 1974 Estate Wagon 9 passenger wood grained Luggage rack power steering brakes air stereo tapes $2600 453-7260

CHEVELLE 1970 350 4 speed new clutch Shifter Mags tires & battery $1400 525-7758

MALIBU CLASSIC 1974 2 door hardtop power steering brakes air AM-FM stereo sun roof tilt wheel new steel radials brakes heavy duty shocks $2,350 459-3594

MONTE CARLO 1971 air conditioned power steering brakes rear defoggers radio vinyl top low miles excellent condition $1,575 531-4340

VEGA 1974 GT station wagon AMFM 8 track stereo air conditioning excellent condition best offer 937-2854

KINGSWOOD 1970 9 passenger wagon Power steering air Good 2nd car Reasonable After 5 30PM 421-4170

CAMARO 1970½ red RS custom stripes good shape some rust $695 626-6786

IMPAA 1972 V8 power steering brakes locks 75,000 miles Good working condition $1000 or best offer 422-4237

NOVA 1976 automatic 6 cylinder power steering brakes low mileage company car $3,100 693-6189

BEEN BANKRUPT?
BEEN TURNED DOWN?
BEEN DIVORCED?
BEEN GARNISHEED?
JUST TURNED 18 YRS OLD?
Hundreds of New & Used Cars
And Trucks to Choose From
CALL MR ED AT
534-0733
BY APPT ONLY
DEXTER CHEVROLET

CAPRICE CLASSIC 1973 4 door hardtop loaded Good Condition 41,000 miles $1,400 642-1795

CAMARO - 1976 must sell 305 automatic power steering brakes and more excellent condition $3995 or offer 522-0969

860 Chevrolet

MONTE CARLO 1974 low mileage good condition $2550 After 6PM 522-7741

CAPRICE 1971 2 door hard top full power AM-FM stereo radial tires mint conditions $1195 421-6339

LTD - 1971 4 door AM-FM air power good condition $750 or best offer After 5PM 474-4529

NOVA - 1969 6 cylinder jump start and drive away $50 645-9283

IMPALA CONVERTIBLE 1968 Excellent 2nd Car' New top Good tires 8-track Call now' 255-1177

CHEVELLE 1970 low miles easy on gas mechanically sound stick shift 455-4707

CHEVY 1955 plus garage of extra parts Metro Chevy Member No 35 33962 Richland Livonia Between Farmington & Stark After 6pm

MONZA 1976 2 + 2 4 cylinder am-fm stereo cassett rustproffed $2850 354-2257

CAMARO 1976 1100 miles 4 speed AM-FM stereo $4250 522-1746

NOVA 1972 great condition $1300 best offer AM-FM 8 track Call after 5 30PM 421-7436

VEGA 1974 GT Hatchbakck 4 speed am fm 8 track new brakes and clutch sharp $1200 422-0588

MONTE CARLO LANDAU 1977 full power swivel bucket seats air cruise stereo tape Excellent Condition $6,100 593-1285

CHEVROLET 1972 Caprice power steering power brakes air excellent second car First $1,200 takes After 6 PM 937-9144

MALIBU 1975 2 door hardtop 6 cylinder white blue interior 31,000 miles automatic power steering disc brakes radio white wall tires wife's car make offer 851-2889

IF YOU ARE WORKING and can pay $73.97 monthly you can own a 1976 Chevy Call Mr Frost 453-4600 Dealer

VEGA 1971 runs good but needs brakes $200 Call after 6 261-8174

862 Chrysler

NEWPORT 1977 4 door Sedan Vinyl top & interior Power steering brakes antenna windows Air cruise electric defroster AM-FM stereo Michelins Zeibarted many other extras 9,000 miles (Under Warrenty) $5,800 464-9731

IMPERIAL 1967 Runs good Air conditioning Nice car $285 453-3095

NEW YORKER 1973 Brougham full power air 2 door hardtop stereo AM-FM good condition 60,000 miles $2000 349-1374

CHRYSLER NEW Yorker 1977 triple black custom vinyl roof low mileage excellent condition must sell $6500 Call 879-6300 before 5 PM or After 6 PM 459-9402

864 Dodge

DODGE DART SWINGER 1974 2 door 6 cylinder automatic power steering radio air vinyl top Like new $1,995 Jack Demmer Ford 721-2600

CHARGER SE 1976 12,000 miles perfect condition air conditioning amfm stereo many extras make reasonable offer 427-0001

DODGE 1971 Demon 2 door 3 speed vinyl interior radio excellent condition $800 474-2941

ASPEN 1976 automatic air power steering trailer hitch After 6PM Tuesday or Thursday 425-5462

OVERSTOCKED INVENTORY
NOW YOU CAN BUY AT WHOLESALE PRICES

1970 MUSTANG	$295
1973 TORINO WAGON	$595
1969 DODGE VAN	$2149
1971 PLYMOUTH VALIANT	$2395
1968 PLYMOUTH FURY	$395
1970 PLYMOUTH DUSTER	$495
1970 PONTIAC WAGON	$495
1972 DODGE CORONET WAGON	$595
1972 DODGE MONACO	$2595
1972 DODGE POLARA	$795
1973 PLYMOUTH WAGON	$795
1973 CHRYSLER NEWPORT	$495
1974 GREMLIN X	$1095
1974 DART SPORT	$1195
1973 BUICK ESTATE WAGON	$1,395
1975 CHRYSLER NEWPORT	$2295
1972 DODGE SPORTSMAN VAN	$1,895
1971 VW 2 door	$555
1973 CHEV MONTE CARLO	$1,495

SOUTHFIELD DODGE
354-6600

VOLARE 1967 $150 all power needs muffler 261-9178

864 Dodge

DODGE CORONET 1975 4 door Brougham power steering brakes amfm 8 track stereo rear defroster vinyl top deluxe package 33,000 miles $2800 or best offer 476-1984

DART 1969 4 door sedan good mechanical condition power steering air Best offer 477-6543

866 Ford

MAVERICK 1973 Automatic power steering What a bargain $995 North Bros 421-1376

PINTO WAGON 1976 4 cylinder automatic power steering am radio racing mirrors Rustproofed 16,000 miles $2,895 Bill Brown Ford 35000 Plymouth Rd at Wayne Rd 421-7000

MUSTANG 1973 convertible 36,000 miles air conditioning $2,650 261-1949

PINTO WAGON 1974 Squire 4 cylinder 4 speed radio new tires Like new $1,995 Jack Demmer Ford 721-2600

CUSTOM 500 1967 clean condition good tires power steering power brakes $325 After 6 30 PM 626-4471

MACH 1 1971 Front end damage no rust $800 Ask for Bruce 525-1074 or 729-1010

GRANADA 1975 Looking for the right one? 8,000 miles North Bros 421-1376

MUSTANG 1974 2 door stereo automatic Wow Sharp $2,395 North Bros 421-1376

ELITE 1976 12,000 miles air stereo Beautiful $4,495 North Bros 421-1376

GALAXIE 500 1974 Sharp Sharp Low miles $1,995 North Bros 421-1376

LTD 1976 Landau Air power windows stereo Everything! $3,995 North Bros 421-1376

PINTO RUNABOUT 1973 Sharp Beautiful shape $1,395 North Bros 421-1376

FORD 1972 wagon 10 passenger automatic power steering brakes door locks $695 After 5 PM [illegible]

MAVERICK 1973 like new automatic steel belted radial tires white with black cloth interior $1,350 [illegible]

MAVERICK 1971 Low mileage automatic transmission 6 cylinder tinted glass snow tires and extra wheels $1200 [illegible]

MUSTANG 1973 V8 automatic power steering am fm Good condition $1795 [illegible]

ELITE 1975 36,000 miles excellent condition must sell getting married best offer Call after 5pm [illegible]

WAGON 1973 power brakes & steering 9 passenger air new exhaust & brakes $800 [illegible]
BEAUTIFUL Mediterranean ranch only 4 years old on 1 acre overlooking valley inground free form pool screened by 6ft brick wall perfect privacy in desirable Farmington Hills location $169,900 Call Owner 477-2166 or 543-6002

Good Transportation
1971 FORD 2 door hardtop automatic radio heater $395
1972 VEGA HATCHBACK 2 door automatic radio heater $495
1973 FORD LTD 4 door air automatic $795
PAT MILLIKEN FORD
9600 Telegraph
Between Plymouth & W Chicago
255-5840

GRANADA 1975 4 door 6 cylinder automatic radio white walls only 22,000 miles $2,795 Bill Brown Ford 35000 Plymouth Rd at Wayne Rd 421-7000

GALAXIE 500 1973 2 door air am-fm stereo automatic power white walls 48,000 miles $1,250 Bill Brown Ford 35000 Plymouth Rd at Wayne Rd 421-7000

LTD 1976 2 door factory air vinyl roof 351 2V engine automatic power Steel radial tires radio 17,000 miles $3,895 Bill Brown Ford 35000 Plymouth Rd at Wayne Rd 421-7000

MUSTANG II 1976 MACH I AM FM stereo 302 8 cylinder automatic power steel belted radials 22,000 miles $3,695 Bill Brown Ford 35000 Plymouth Rd at Wayne Rd 421-7000

PINTO 1976 2 door 4 cylinder automatic am fm stereo 9,000 miles Like new $2,595 Bill Brown Ford 35000 Plymouth Rd at Wayne Rd 421-7000

LTD 1973 2 door hardtop V8 air vinyl roof full power low low miles $1,795 Tom Holzer Ford 474-1284

1975 FORD F-250 PICK-UP $3166
V-8 engine, power steering, power brakes

1975 JEEP WAGONEER $4677
4 wheel drive, air conditioning, stereo, low miles.

1976 MONTEGO MX $3777
Nice Car

1975 DODGE SPORTSMAN WINDOW VAN $3695
New Tires

BOB DUSSEAU
31625 Grand River
474-3342
MERCURY LINCOLN

LARGE SELECTION OF 710 and 810 WAGONS
Automatic, air conditioning, Ready for immediate delivery

SAVE ON PICKUPS 6 FT, 7 FT, KING CABS
Some with automatic transmission, air conditioning. All models available.

O'HARA
Sales · Service · Parts
35655 PLYMOUTH RD.
(between Wayne & Levan)
Largest exclusive Datsun facilities in the Midwest
DATSUN 425-3311

1971 OLDS DELTA 88
2 door, air, power steering, and brakes, radio, very low mileage **$1,198**

1973 BUICK LESABRE
2 door hardtop, 350 V8, power steering and brakes, radio, vinyl top, 60-40 trim. **$1,150**

1973 FIREBIRD
V8, air, power steering and brakes, stereo tape, radio, bucket seats, console, low miles **$2,385**

1976 FORD GRANADA
2 door, 6 cylinders, automatic, air conditioning, power steering and brakes, radio **$3290**

1977 BUICK LE SABRE
2 door, air conditioning, 350 V-8 engine, am-fm stereo, tape, tilt wheel, cruise control, padded ½ vinyl top, chrome wheels, 60-40 seat, power steering and brakes, power windows and door locks **$5475**

1975 PONTIAC GRAND PRIX
Air, full power, tilt steering wheel, power door locks, 60-40 trim, rally wheels, rear defogger, am-fm radio, 1/2 vinyl top. **$4,195**

All cars have received autosense computerized car service.

ARMSTRONG
Buick-Opel 525-0900
30500 PLYMOUTH RD., LIVONIA



WE HAVE A FULL HOUSE!

SPECIAL OF THE WEEK:
1973 VW BUG
Bright yellow, 44,000 miles, extra sharp. One owner trade
$1695

SPORTY CARS
CAMAROS
"1970-1977"
7 to choose from
PRICED FROM $1995
TRANS AMS FIREBIRDS
Priced to sell

1977 CUTLASS SUPREME
Automatic, Landau Roof, color keyed wheels, stereo, air, low miles. Extra sharp. **$5295**

1973 PONTIAC LE MANS SPORT
Bucket seats, console, v roof, air, 45,000 miles, rally wheels. A great value. **$2395**

1974 MONTE CARLO LANDAU
Automatic, Power, Air, Low Miles. Extra Sharp **$3395**

1973 OLDS DELTA ROYAL
4 Door, automatic, 3 way power, air, V top. Great Value. **$1895**

1976 CHEVROLET IMPALA STATION WAGON
Automatic, Power, Air, Power Windows and Door Locks, Cruise Control, Tilt Wheel, Stereo. **$4195**

TRUCKS

1971 FORD CLUB WAGON
Automatic, power. Super Buy. **$1395**

1976 BLAZER
Automatic, power, air, stereo tape. **$5495**

1977 JEEP CJ-7 RENEGADE
Special wheels, Levi interior with plow, 8,000 miles. New car warranty left. **$5795**

1975 JEEP CJ-5
11,000 miles, special wheels, Renegade, levi interior **$3795**

1972 SUBURBAN CARRY-ALL
Automatic, power, dual air, 9 passenger, trailer towing package, extra low miles. **$1795**

1976 CHEVROLET PICKUP
6 cylinder, great gas saver. **$3295**

TRANSPORTATION SPECIALS

1971 CHEVROLET IMPALA
2 door, automatic, power, air. **1095**

1973 FORD COUNTRY SQUIRE WAGON
10 Passenger, automatic, power, air, Michelin tires. **$1395**

1973 CHEVELLE STATION WAGON
Automatic, power. **$995**

1974 CHEVROLET IMPALA
4 door, automatic, power, air. **$1495**

1973 BUICK LESABRE
Automatic, power, air, V roof. **$1195**

1975 CHEVROLET IMPALA
4 door, automatic, power, air. **$2195**

1970 FORD TORINO **$195**

COMPACTS

1975 DODGE DART SWINGER
Automatic, power, V roof, extra sharp **$2895**

1974 PINTO WAGON
Automatic, power steering and brakes, air conditioning, Ziebarted. **$1995**

1975 PONTIAC ASTRE
Bright orange, 4 speed. Great economy car **$1695**

1976 VEGA
Automatic, AM-FM stereo and tape. Extra sharp **$2495**

1976 PONTIAC ASTRE
4 speed, light blue, houndstooth trim. **$2195**

1974 MUSTANG II
4 speed, chocolate brown with saddle interior. Mint condition. **$2395**

1976 GREMLIN X
Automatic, power, air, luggage rack. **$2995**

1976 NOVA
6 cylinder, houndstooth trim. Extra nice. **$2795**

LIVONIA'S ONLY CHEVROLET DEALER
Tennyson
CHEVROLET — Putting you first, keeps us first
32570 Plymouth Rd.
425-6500

USED CAR PARADE of Bargains



1976 DODGE COLT
4 door Air Automatic Steel Belted Tires 2 to choose from From **$2895**

1971 DODGE VANS
6 Cylinder Automatic Power Your Choice 6 to choose from **$1475**

1973 OLDSMOBILE DELTA 88
4 Door V8 Automatic Power Steering & Brakes Air 40,000 Miles New Steel Belted Tires **$1695**

1972 DODGE PICKUP
Stick Shift V8 with Cap Runs Perfect **$1295**



1973 MERCURY MARQUIS COLONY PARK WAGON
V8 Automatic Power Steering and Brakes Air Steel Belted Tires Runs like new **$1695**

1973 DODGE CHARGER SE BROUGHAM
V8 Automatic Power Steering and Brakes Air Dark Metallic Blue with White Top **$1695**

CRESTWOOD DODGE
32850 FORD RD. 421-5700

NOBODY IN THE WORLD SELLS MORE AMERICAN MOTORS CARS THAN GREENFIELD AMC/JEEP

GREENFIELD AMC/JEEP
THE AMERICAN MOTORS KING SAYS:
"I don't care where you've been or what you've been offered on any car — don't sign any order with any dealer until you see our deal!
13600 GREENFIELD AT SCHOOLCRAFT
837-8200

BUY DIRECT AND SAVE

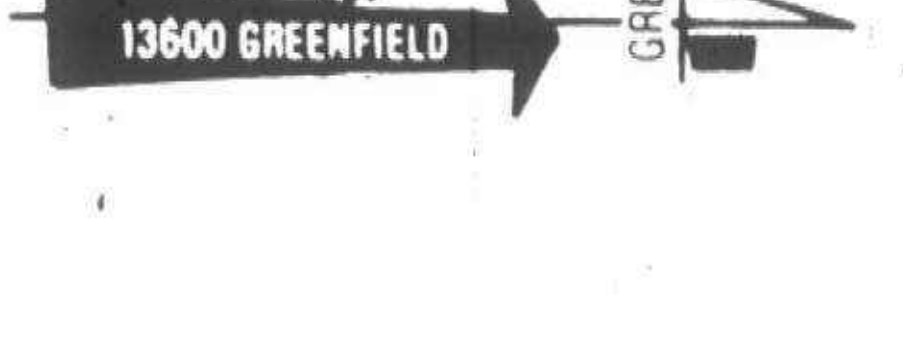

The Toughest 4-Letter Word on Wheels
JEEP
Joins the Toughest Competition in the World

866 Ford

GRANADA. 1977. 4 door. 6 cylinder. automatic. power steering. radio. steel belted. white walls. under 5,000 miles. $4,195. Bill Brown Ford. 35000 Plymouth Rd. at Wayne Rd. 421-7000

MUSTANG II. 1975. 23,000 miles. V8. automatic. air. stereo. Full power. vinyl roof. Many extras. $3,195. Tom Holzer Ford. 474-1289

GRANADA. 1976. 4 door. air conditioning. automatic. full power. SAVE $3,595. Tom Holzer Ford. 474-1289

MAVERICK. 1973. LDO. air conditioning. white walls. vinyl roof. extra clean. $1,995. Tom Holzer Ford. 474-1289

MAVERICK. 1975. 16,000 miles. like new. excellent mileage. 553-3344

GRANADA. 1975. 2 door. 6 cylinder. air. power. steering and brakes. vinyl roof. low miles. $2,995. Tom Holzer Ford. 474-1289

PINTO. 1973. 3 door. sports accent group. Air. stereo. sunroof. automatic. $1,995. Tom Holzer Ford. 474-1289

GRANADA. 1977. 4 door. V8. air conditioning. full power. radial tires. am radio and more. $4,195. Tom Holzer Ford. 474-1289

PINTO RUNABOUT. 1974. 4 cylinder. automatic. low miles. am fm radio. 27,000 miles. $1,995. Jack Demmer Ford. 721-2600

GRANADA. 1975. 4 door. 6 cylinder. automatic. power steering. radio. radial tires. Silver with burgundy interior. Sharp. $2,995. Jack Demmer Ford. 721-2600

PINTO WAGON. 1974. Squire. 4 cylinder. 4 speed. radio. new tires. Like new. $1,995. Jack Demmer Ford. 721-2600

MUSTANG Mach I. 1969. 351 cu in. power steering. brakes. new paint. very good condition. $1300. After 6:30 pm. 464-8406

MUSTANG. 1972. convertible. 351. 4 speed. power windows. steering. brakes. Call after 6PM. 464-1487

FORD. custom. 1955. reasonable. 453-3761

MICHIGAN'S
#1 Ford Dealer
WHY?
We Sell For Less!
Large Savings On All Models
STARK HICKEY WEST
24760 W. 7 Mile. 538-6600

FAIRLANE. 1969. 2 door hardtop. 6. automatic. power steering. vinyl roof. good tires. runs good. Asking $425. After 1 PM. 422-0963

TORINO. 1970. 2 door. vinyl roof. 302 automatic. radio. 49,000 miles. Very good condition. $800. 459-3474

PINTO. 1972. 4 speed. needs body work. runs good. $400. 453-1570

LTD. 1971. 4 door. AM-FM. air. power. Good condition. $750 or best offer. After 5PM. 474-4529

LTD. 1970. power steering. brakes. automatic. $350 or best offer. Call weekdays. AM. 373-7040

MUSTANG. 1976. 2+2. 4 speed. a.c. 14,500. am-fm stereo. rustproofing. more extras. excellent condition. must sell. best offer. Afte 3 PM. 728-5170

ELITE. 1976½. mint condition. Cream cream vinyl roof. am-fm stereo. Cruise control. rear defroster. air. custom interior split seats. low miles. Must see to appreciate. 476-6096

MAVERICK. 1976. 2 door. V-8. automatic. power steering. brakes. air. radio. vinyl top. new tires & snows. mint condition. $2,800. After 5PM. 646-9176

MUSTANG II. 1975. Ghia. V-6. 4 speed. silver. Ziebart. ½ vinyl top. 15,000 miles. $3,400. like new. evenings. 255-1133

MUSTANG. Cobra II. 1976. 302 V8. 4 speed. loaded. forced to sell. $4,500. or best offer. 363-6405

MARK IV. 1973. all black. leather. loaded. excellent condition. $3,600. 682-5496

MAVERICK. 1975. 4 door. 6 cylinder. extras. 13,391 miles. excellent condition. $2,100. 464-8174

PINTO. 1973 Squire Station Wagon. Sharp. New tires. brakes. starter. muffler. By Owner. $1,395. 474-4495

MUSTANG. 1967. good engine. needs body work. $100. 464-6333

FAIRLANE 500. 1968. good running condition. Best offer over $150. After 6 PM. 425-3144

PINTO Runabout. 1974. good looking luxury model. no rust. loaded. $1995. 851-0830

MUSTANG. 1968. 289. needs transmission. $250. 427-7135

GRANADA. Ghia. 1977. air. am-fm. tinted glass. rear defog. cloth interior. vinyl roof. Michelin radials. deluxe wheels. $4600. After 5:30. 397-3042

ELITE. FORD. 1975. loaded. air. power steering. brakes. windows. rear defroster. 6-way seat. am-fm. dark blue. white vinyl top. low mileage. $3495. private owner. 544-3500

PUBLIC CAUTION
You may be spending your hard earned money too fast. We at Calhoun Ford have 100 of the newest used cars from the Plymouth Canton area. Buy with confidence! Bank Rates. Come in and make yourself at home.
LEO CALHOUN FORD
41001 Plymouth Rd.
Just East of Haggerty
453-1327

FORD. LTD. 1967. 2 door hardtop. very clean. V8. automatic. power steering. brakes. am-fm radio. good tires. 535-4984

MAVERICK. 1975. 23,000 miles. Very clean. $2,100. 546-7307

STATION WAGON. 1965. 65,000 miles. best offer. 525-0372

LTD. 1971. air. 53,000 miles. interior good. automatic. power steering. brakes. new battery. $600. KE 5-8221

MUSTANG II. 1977. 4 speed. low mileage. am-fm stereo. excellent condition. $500 down. total $3777. 455-0728 483-8779

MUSTANG. 1974. Mach I. air. stereo. new brakes. Michelin tires. power steering. brakes. $2,250. 459-8379

PINTO. 1975. Runabout. excellent condition. 17,000 miles. Power steering. automatic transmission. air. steel radial tires. Many other extras. $2,500. 851-2942

LTD. 1971. Squire Wagon. air. stereo. cruise. 421-5747

TRANSPORTATION Special. 1972 Pinto. $375. 455-2012

PINTO. 1976. MPG. 2 door. Accent Group. Stereo-CB Combo. new tires. Sharp. $2,895. 348-1489

PINTO. 1977. fm casett. $2800. must sell. 557-7893

FORD. 1971. Custom. 4 door. 351 automatic. power steering. radio. runs good. after6. $600. After 6 PM. 453-6362

MUSTANG. 1969. $125. 538-9248

GRANADA. 1975. 23,000 miles. Power steering. brakes. automatic. air. $2,825. 455-6923

GRANADA. 1975. Ghia. 4 door. air. power windows. deluxe interior. loaded. SACRIFICE $2950. 478-9521

PINTO. 1973. 2 door. 4 speed. am. good mechanical. $900. or offer. 278-9787

Support Your Local Ford Dealer
We Will Bend Over Backwards For You
100 Fine Plymouth Canton Trades - We keep the best and wholesale the rest
WE WANT TO BE YOUR CAR PEOPLE
LEO CALHOUN FORD 41001 Plymouth Rd.
Just East of Haggerty
453-1327

O&E

866 Ford

TORINO. 1970. Good Condition. 537-0333

LTD. 1973. station wagon. V8. automatic. air. power steering & brakes. very good condition. $1500. 455-1669

GRAN TORINO. 1974. power. air. stereo. low mileage. $2,300 or best offer. 425-0149

FORD ELITE. 1976. like new. cream with vinyl top. Loaded. low mileage. Must sell. 649-3312

PINTO WAGON. 1973. 349-6833

MUSTANG. 1975. 3 door. V8. automatic. air. power steering. brakes. Michelins. deluxe interior. $3,150. 421-8264

TORINO SQUIRE WAGON. 1972. air. luggage rack. radial new brakes. 36972 Sunnydale. Livonia. $1050. 464-8818

GRAN TORINO. 1972. Dk. Blue. White Vinyl top. power steering & brakes. AMFM stereo radio. rear defoger. 48,000 miles. excellent condition. $1,400. After 3PM. 937-1695

MACH I. 1972. 351H.O. Cleveland. 4 speed. power steering. brakes. spoilers. $1,500. Must sell. Days. 354-2780

PINTO. 1976. wagon. air conditioning. steel belted radials. 19,000 miles. 28 mpg highway. perfect condition. Asking $3100. Plymouth. 981-0277

PINTO Stallion. 1976. MPG Engine. low miles. 4 speed. AM-FM stereo. rustproof. excellent condition. $2,500. 851-1215

LTD. 1969. needs light repairs. 476-8351

FORD WAGON. 1975. Custom 500. V-8. automatic. power brakes. steering. air conditioning. cruise control. steel radials. good condition. 464-8224

MUSTANG II. 1976. V-6. red. automatic. power steering. brakes. air. AMFM. Decor group. $3,400. 626-8418

TORINO. 1974. 2 door. Power steering. brakes. radio. radials. mag wheels. After 5PM. 422-4214

GRAN TORINO. 1975. 4-door. vinyl. radials. low miles. V-8. air. $2595. 435-9439

FOR SALE - 77 models. Pinto. Maverick. Grandada. LTD. and T Birds. Low mileage. low price. Remaining factory warrenty in force. North Bros. Ford Leasing. 421-0982

MUSTANG. 1967. best offer. 553-3648

LTD STATION WAGON. 1975. low mileage. power steering. power brakes. air. 464-7098

GALAXIE 500. 1973. V-8. power. air. vinyl top. 2 door. sharp. $1650. 548-3755

866 Ford

IF YOU ARE WORKING and can pay $73.97 monthly. you can own a 1976 Chevy. Call Mr. Frost. 453-4600

870 Jeeps & Other 4 Wheel Drive

JEEP CJ-5. 1974. V8. Meyers 8 ft. plow. 30,000 miles. Had tender lovin' care. North Bros. 421-1376

CHEVY BLAZER. 1976. 4 x 4. 350-4. automatic. air conditioning. power steering. brakes. am-fm. on off road tires. ziebart. excellent condition. before 2 PM. 453-0196

CHEVY BLAZER. 1977. 4 wheel drive. automatic. 10 X 15 tires. Cheyenne. air. loaded. $7200. 693-8214

BLAZER. 1974. 4 wheel drive. air. carpeting. extras. best offer. 477-2189

JEEP. 1975. CJ5. 4 wheel drive. 3 speed. 45,000 miles. $3400. 661-2057

JEEP. 1966. Wagoneer. new paint job. 4 wheel drive. good running condition. $750. 685-3417

MEYERS SNOW PLOW - 1977. 7½ foot. complete hydraulic package. $700. 535-6131

INTERNATIONAL. 1974. Scout. V8. automatic. air. low mileage. $4,700. Call. 477-5520

BRONCO. 1967. 42,000 miles. sacrifice $2000. 562-0511

BLAZER. 1969. excellent shape. after 6. 851-2036

872 Lincoln

LINCOLN CONTINENTAL. 1967. amfm. power steering. brakes. windows. air conditioning. cruise. control. 4 door. $1050. 349-2398

MARK IV. 1976. real beauty. $7650. 474-3300. After 4 PM. 352-3351

TOWNE Coupe. 1974. every option. excellent condition. $3900. Phone 651-2576 or 892-3697

TOWN. 1977 coupe. loaded. metallic black. 5600 miles. Ford executive car. $3000 below dealers cost. must sell. 393-1715

CONTINENTAL. 1972. climate control. all power. $1600. 522-3956

CONTINENTAL. 1974. 4 door town car. fully equipped. sharp. $4,100. 261-3772

TOWN CAR. 1976. 4 door. Jade Green & Green leather. loaded. 25,000 miles. $7,000. 398-7400. 559-1435

LINCOLN 1976 continental. 4 door. air conditoning. stereo. speed control. tilt wheel. rear window defroster. new tires. extra fuel tank. $7600. 459-2260

LINCOLN CONTINENTAL. 1974. 4 door. air conditioning. stereo. tilt wheel. rear window defroster. leather interior. $3800. 459-2260

874 Mercury

COMET. 1972. Automatic. 4 door. economy. $1,095. North Bros. 421-1376

COUGAR XR7. 1973. Air. am-fm stereo rear defogger. vinyl roof. 351-2V engine. automatic. power. 46,000 miles. $2,495. Bill Brown Ford. 35000 Plymouth Rd. at Wayne Rd. 421-7000

MONARCH. 1975. 23,000 actual miles. full factory equipped. stereo. SAVE $2,795. Tom Holzer Ford. 474-1289

MONTEREY. 1971. Automatic. power steering. power brakes. Air. $500. 349-6470

GRAND MARQUIS. 1974. Brougham. AM-FM. speed control. air conditioning. all other extras. $2595. 477-3753

MONTEGO MX. 1973. 4-door. automatic. power steering & brakes. Ziebart. 26,000 miles. excellent condition. $1800. 644-2131

MARQUIS Brougham. 1977. 4 months. 6,000 miles. 4 door. with extras. $6,300. 559-8424

MARQUIS. 1970. 4 door. hardtop. power steering. brakes. windows. air. $595. 626-4072. 626-2131

COUGAR Convertible. 1972. excellent condition. best offer. Call after 10AM. 464-0763

CAPRI. 1972. V6. 4 speed. runs excellent. deluxe interior. vinyl roof. $950. after 5:30. 397-3042

1974 MERCURY COMET
2 door. 6 automatic. air conditioning. Like new. Try $200 down.
LEO CALHOUN FORD
41001 Plymouth Rd.
Just East of Haggerty
453-1327

MONTEGO. 1974. power steering. AM-FM. white walls. $895. Good condition. 544-4386

COUGAR. 1971. 2 door. Power steering. brakes. air. Good condition. $1,000 or best offer. 459-1637

MONARCH. 1976. Ghia. air. deluxe interior. stereo. best offer. 645-9426

874 Mercury

MONTEGO. 1974. MX. Brougham. power steering. brakes. windows. locks. automatic. air. stereo. Clean. Loaded. 477-1378

MONTEGO. 1972. MX HT. air. automatic. V-8. top. power steering. brakes. 351 V-8. 23,000 miles. $1,500. After 6PM. 261-3861

MONTEGO Wagon. 1970. Extra clean. 50,000 original miles. $890. 553-0307

COUGAR XR7. 1973. power steering. power brakes. air. rear defroster. am-fm tape. excellent condition. $2200. 478-1677 or 261-4096

1975 MERCURY MONARCH
2 door, 8 cylinder, air, vinyl top, power, radio, heater, white side walls, low miles. $2,995
PAT MILLIKEN FORD
9600 Telegraph
Between Plymouth & W. Chicago
255-5840

874 Mercury

COUGAR. 1967. good condition needs very little work. 62,000 miles. 476-2597

CAPRI. 1973. automatic. new engine. $1300. 459-2260

MONTEGO. MX. 1973. good condition. 351 automatic. Power steering. power brakes. Air. good MPG. 35,000 miles. $1695 or best offer. 326-5435

MONTEGO. 1969. 302-2V. automatic. 4 door sedan. power steering. brakes. Michelin tires. $250. 453-3915

COUGAR. 1977. Brougham. air. cruise-control. power steering. brakes. 8,500 miles. $5,500. Must sell. 261-3439 days. Nights. Weekends. 1-761-2596

MONTEGO. 1974. MX. Hardtop. loaded. mint condtion. actual mileage 22,300. $2,295 or best offer. 335-0750

COUGAR. XR-7. 1976. power steering & brakes. loaded. moonroof. 17,000 miles. $5,300. 589-0389

MARQUIS. 1974. loaded. excellent condition. 46,000 miles. $2375. 425-3005

874 Mercury

BROUGHAM. 1976. factory equipped for trailer towing. many extras. $5500. 349-3035

MONTEGO. 1972. AMFM. air. best offer. 649-5949

COMET. 1966. 289. approx. 46,000 miles. excellent running condition. body fair. $350 or best offer. Between 5-9 PM. 455-7216

MONTEGO Villager Wagon. 1974. Air. power steering. power brakes. power windows. Very good condition. $2100. 421-7789

876 Oldsmobile

CUTLASS. 1977. Supreme. Brougham. power steering. power brakes. power windows. AM-FM stereo. 8 track. cruise control. tilt wheel. rear defog. T-top. $6500. 464-2124

CUTLASS. 1974. Bucket seats. air. Gosh! $3,195. North Bros. 421-1376

CUTLASS. 1975. power steering. brakes. air. AM-FM stereo. buckets. triple black. rustproofed. $3,450. 723-6325

CUTLASS SUPREME. 1973. excellent condition. new tires. air. full power. low miles. AM-FM. vinyl top. $2350. 455-5986

876 Oldsmobile

OLDS 88. 1973. 2 door. air. power steering. brakes. radio. V-8. t-top. whitewalls. $1,595. 455-6883

ROYALE. 1975. 4 door. like new. loaded. 10,000 miles. $4300. 851-1740

CUTLASS. 1974. Salon. showroom new. 39,000 miles. original owner. power V-8. radio. 8 track. mechanic. Gills perfect. spare unused. Car sells itself. Weekdays after 4 PM. 477-4902

TORONADO. 1975. Brougham. loaded. tilt. cruise. stereo. air. all power. many extras. Clean. $4795. 661-4282

TOP DOLLAR PAID FOR SHARP USED CARS
ANY MAKE, ANY MODEL
LIVONIA'S ONLY CHEVROLET DEALER
Tennyson CHEVROLET
Putting you first, keeps us first
32570 Plymouth Rd. Phone 425-6500

BOB SAKS OLDSMOBILE
SPECIAL SUMMER CLEARANCE SALE
125 USED CARS TO CHOOSE FROM

1975 CHEV. CAMARO LT
V8. automatic. power steering. power brakes. am/fm. buckets. console. Sharp! $3,995

1975 PONTIAC GRAN PRIX
Buckets. console. power steering. power brakes. automatic. power windows. am/fm stereo. vinyl roof. air. sports coupe. J model. extra clean. $4,195

1973 CUTLASS SUPREME
2 door hardtop. V-8. automatic. power steering. power brakes. radio. heater. white walls. factory air. vinyl roof. sporty! $2,595

1975 CHEVY MONTE CARLO SPORTS COUPE
V8. automatic. power steering. power brakes. radio. heater. white walls. vinyl roof. factory air. low mileage. winter ready! $3,695

1975 MERCURY MONARCH GHIA
4 door. V-8 engine. automatic. power steering. power brakes. factory air conditioning. tilt wheel. cruise control. power windows. 6 way power seats. vinyl roof. am-fm stereo tape. custom vinyl interior. Extra clean. $3,695

1973 OLDS 98 LUXURY COUPE
Air conditioning. stereo. vinyl roof. loaded. showroom new! $2,395

1975 LINCOLN MARK IV
Low mileage. showroom new. loaded with all factory equipment. BLACK BEAUTY. $6,695

1974 LTD
2 door hardtop. V-8 engine. automatic. power steering. power brakes. radio. heater. white-wall tires. vinyl roof. factory air conditioning. sharp! Low mileage. $2,495

1973 OLDS 88
4 door hardtop. V-8. automatic. power steering. power brakes. air conditioning. vinyl roof. radio. heater. white walls. low mileage. sharp! SALE $2,195

1976 OLDS CUSTOM CRUISER STATION WAGON
V-8 engine. automatic. power steering and brakes. am-fm stereo. power door locks. luggage. air. $4,695

1973 OLDS CUSTOM CRUISER STATION WAGON
9 passenger. luggage rack. air. factory equipment. loaded. low mileage. SALE $2,688

1975 OLDS CUTLASS SUPREME
Triple black. V-8 automatic. power steering and brakes. vinyl roof. factory air conditioning. am-fm stereo. extra sharp! $3,995

1975 VW RABBIT
2 door. coupe. automatic. radio. heater. white wall tires. low miles. good gas saver! $3,295

1975 OMEGA SPORT HATCHBACK
V8. Auto. Power Steering. Power Brakes. Bucket Seats. Sports Console. Showroom New! $2,995

1975 T-BIRD
Landau top. loaded with equipment! $4,995

1974 MUSTANG
2 door hardtop. sport coupe. automatic. power steering. radio. heater. white-wall tires. good gas saver! $2,495

1974 OLDS 88 ROYAL
4 door hardtop. V8. automatic. powersteering. power brakes. am/fm. all vinyl roof. summer ready! SALE $2,695

1976 TORONADO BROUGHAMS
Loaded with all factory options. 1/2 padded vinyl top. stereo. air. SALE $5,495

1973 PONTIAC GRAN PRIX
Bucket seats. sports console. air conditioning. vinyl roof. sharp! $2,795

ASK ABOUT OUR 1 YEAR. 12,000 MILE OR 2 YEAR. 24,000 MILE. USED VEHICLE SERVICE CONTRACT FOR THAT EXTRA PROTECTION.
AT GRAND RIVER and DRAKE
JUST 2 MILES WEST of FARMINGTON
478-0500

FOR A GREAT DEAL ON A '77 PONTIAC or QUALITY USED CAR SEE ED SHUMATE



*SPECIAL SUMMER CLEARANCE SALE NOW IN PROGRESS
Buy or Lease a New Pontiac
BOB JEANNOTTE PONTIAC
"Where the Customer is #1"
874 W. Ann Arbor Rd.-Plymouth-Just W. off 275 453-2500

THIS WEEK'S WINNERS

1974 CONTINENTAL
4 door. full power. air conditioning. stereo. 34,000 miles. extra sharp! $4095

1975 MARK IV
Air conditioning. stereo. white with red leather. twin comfort seats. 38,000 miles. One very careful owner!

1975 PINTO SQUIRE WAGON
Automatic. luggage rack. 19,000 miles. extra nice. $2495

1976 CAMARO
Automatic. power steering. power brakes. silver with red interior. Price Right $3595

1976 MONTEGO MX
Automatic. power steering and brakes. am-fm stereo. factory air conditioning. Landau top. 15,000 miles. $3695

1970 FORD GALAXIE 500
2 door hardtop. power steering. power brakes. air conditioning. vinyl top. California car. $895

TOP DOLLAR ON TRADE INS
OPEN MON. & THURS. TIL 9 P.M.
George Kolb's Hines Park MERCURY LINCOLN
40601 Ann Arbor Rd. Plymouth 453-2424

FULL SIZE LINCOLNS
Detroit's Largest Selection Of
Choice of Models, Equipment, and Colors available

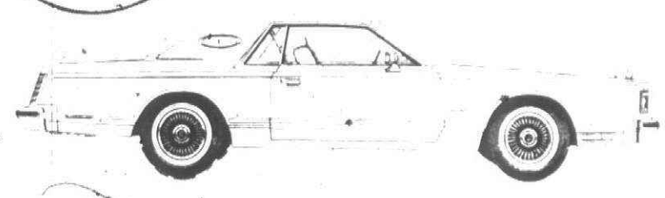

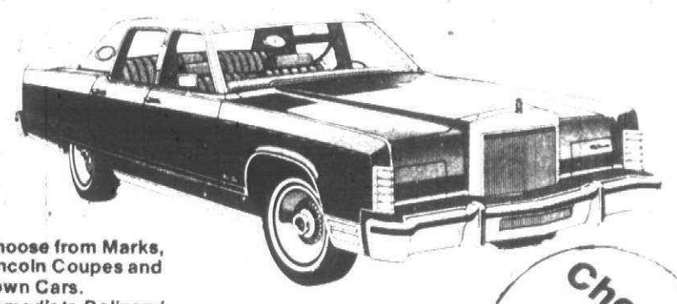

Choose from Marks, Lincoln Coupes and Town Cars. Immediate Delivery!
Choose from 80
77 Cougars from $4795
77 Marquis from $4947*
77 Monarch from $3921*
*BRING THIS AD AND COMPARE IT TO THE STICKER PRICE
This is the average of Prices based on our independent shopping survey of 51% of all Detroit Area Lincoln Mercury dealers, April 6-8, 1977. Some prices were higher. Some lower. title and taxes extra, see us for our price and terms.
MERCURY LINCOLN
PAT MULLIGAN'S HOME OF THE BIG 'M'
Mulligan
20200 GRAND RIVER West of EVERGREEN
OPEN TIL 9:00 MON. AND THURS.
KE 2-4000
OPEN 'TIL 9:00 MON. AND THURS. EVES.

Leo Calhoun Ford
OUR DEALS ARE THE TALK of the TOWN!
SAVINGS! LOW PRICES! BIG TRADES! GREAT SELECTION! CLEAN CARS! FRIENDLY SERVICE!
PRICES DRASTICALLY REDUCED ON ALL 1977 CARS TRUCKS AND VANS IN STOCK
Cool Savings on Cars Equipped with Factory Air
HURRY FOR GOOD SELECTION

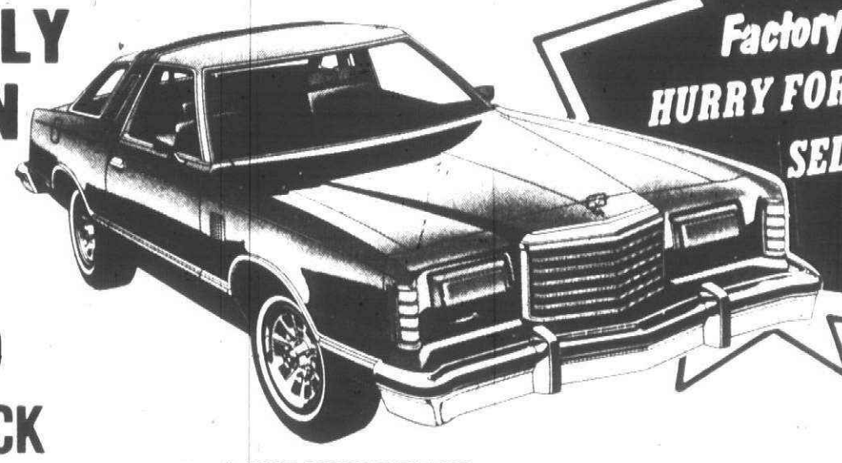

PLUS SAVE HUNDREDS ON '77 LIMITED EDITION
GRANADAS-PINTOS MAVERICKS AND MUSTANGS
ATTENTION UP TO $300 TO ALL U.A.W. HOURLY Employees and Retirees with purchase of any new 1977 Car, light truck or van.
GREAT SELECTION OF LTD's
LARGE SELECTION OF TRUCKS "FOR WORK OR PLAY"
FORD TRUCKS
Your Neighborhood Ford Dealer... Just 3 Minutes From Canton
LEO CALHOUN
453-1100 Ford 41001 PLYMOUTH RD.
"Where Customers Bring Their Friends"
OPEN MONDAY & THURSDAY TIL 9 P.M.

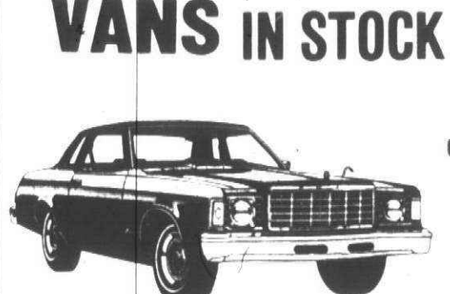



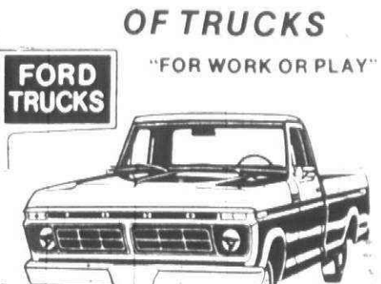

Pretrip checkup sensible

Despite the lure of jet travel, eight of 10 vacation trips are still made in the family car. Motoring is the most popular form of vacation travel because it allows you to set your own pace and the interstate highway system speeds you over long distances to your destination, after which you can stop and sightsee at your leisure.

A well-maintained car is a prerequisite for a carefree motoring vacation, and a pretrip checkup is a good idea even if you've been following a recommended periodic maintenance schedule.

This will give you an opportunity to correct such items as wheels that are unbalanced or out of alignment, which may not be noticed when you're just driving around town, but they can cause severe vibration at high speed or develop an uneven wear pattern in just a few hundred miles of turnpike travel.

TIRES ARE another item to check. Those with badly worn treads should be replaced before you depart. Be sure to inflate your tires to the recommended pressure while they are cold.

If you plan to carry a heavy load or drive at high speed, increase tire pressure, but not to exceed the maximum recommended in your owner's manual.

It also pays to check the fan belt and other drive belts and replace any that are in doubtful condition. In addition, inspect the radiator hoses and replace them if they are soft, swollen or cracked.

You should carry the necessary tools for changing tires or making minor repairs. For safety's sake, take along the basic emergency equipment recommnded by auto experts—a flashlight, screwdriver, pliers, tire gauge, extra fan belt, spare sealed beam headlight, flares or reflectors, and a first aid kit.

IF YOU ARE going to carry a heavy load, your car may sag at the rear, causing it to wander on the road, or scrape on bumps and point its headlight beams into the trees. Special overload shock absorbers will solve this problem.

Some add-on accessories that can make your trip more enjoyable are an air conditioner designed for your particular make and model car—expecially good to have if you will be driving in hot climates—and a roof rack to provide additional room for luggage.

One comforting thought about a vacation in your automobile is that should you require it, service is rarely far away.

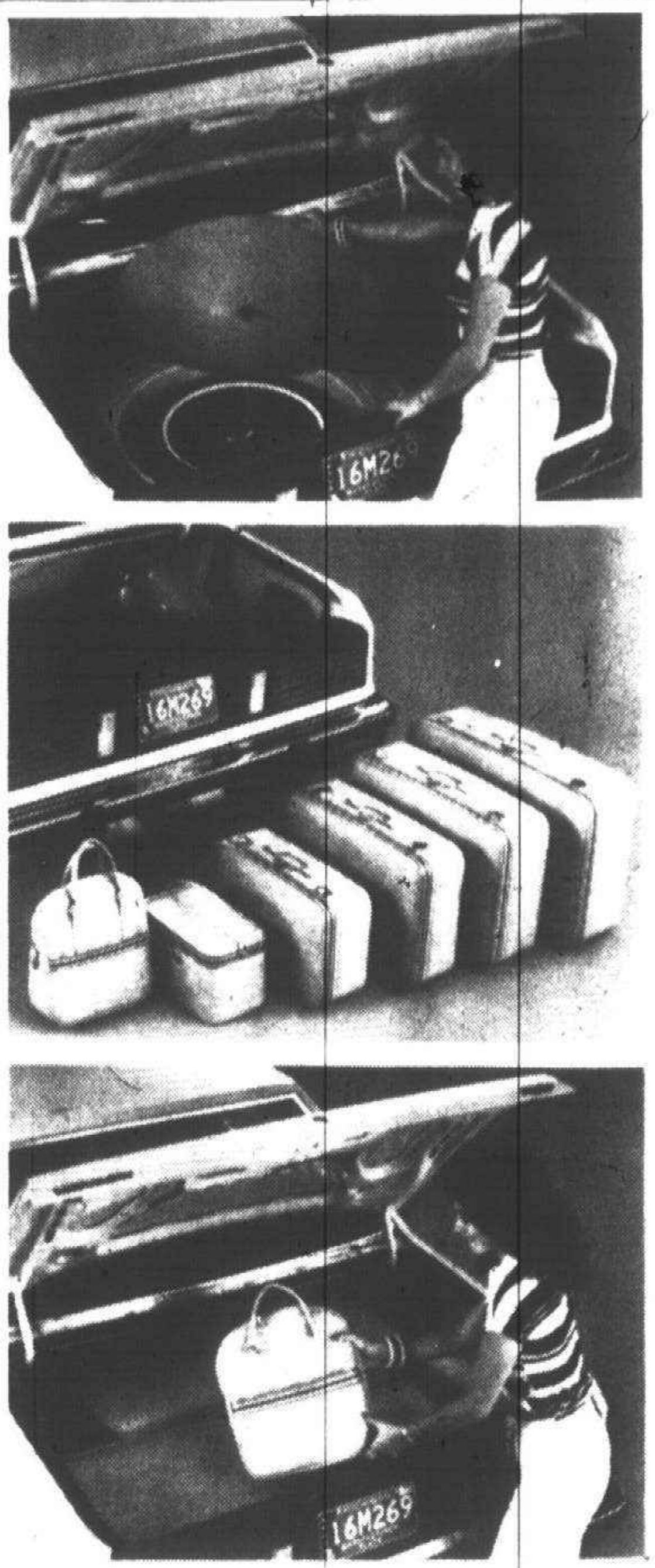

Room to spare

Despite its 105.5-inch wheelbase and compact exterior, the new Mercury Zephyr will have nearly 17 cubic feet of trunk space. The space was created by using new coil-link rear suspension and a gasoline tank which is formed around the spare tire well, allowing engineers to design a flat trunk floor with a covered floor well (top). The Zephry, to be introduced this fall, will hold a full set of luggage—shown lined up (center) and loaded (bottom)—with room for additional parcels.

Check your battery?

An easy rule tells you whether your car's battery fluid is low.

When you take off the caps and look at the acid level, if it has a smooth, even surface, it means more water should be added.

At the proper level, the top of the battery fluid will touch the filler neck and so pucker a bit.

Because batteries can give off hydrogen, which is explosive, be careful not to smoke while making the check.

876 Oldsmobile

CUTLASS 1977 Brougham 4000 miles, loaded. Silver, red interior. $6100 455-4968

878 Plymouth

PLYMOUTH 1970 station wagon. $450 Runs good 981-0655

ROADRUNNER 1973, 400 Hurst 4 speed, am-fm, 8 track, body and engine good condition. $2000. After 6 pm 349-6585

SATELLITE 1973 Sebring, sharp. Brown with parchment vinyl top and interior, power steering & brakes, air, new radials, excellent condition. $1995 326-4554 643-6445

BARRACUDA 1970, power steering, 383, excellent condition, rack, AM-FM. $1,300 476-0534

SATELLITE 1973 Regent Station wagon. Power steering, brakes, air conditioning, new steel belted radial tires. $1250 464-2834

FURY I 1973, 4 door, power steering, power brakes, good condition. $1000. After 6 PM 722-3110

VOLARE 1976 Air, radials, rear defogger, vinyl roof, 4 door. $3675 or best offer. Must sell. Call after 6PM 981-0732

FURY 1972, 2 door, power steering, brakes, AM-FM, new radial tires, runs excellent. $1,195 538-0531 349-8069

DUSTER 1972, 6 cylinder, automatic, power steering, 2 door, runs and looks great 846-9450

$ALE

1976 CORDOBA, Loaded $3,995
1973 NEWPORT, Loaded, low mileage $995
1973 SATELLITE SEBRING Loaded, low mileage, triple black $1,695

DAMERON
CHRYSLER-PLYMOUTH
29301 Gd. River 476-7900

ACCEPTING BIDS
Plymouth Gran Fury
City of Farmington wishes bids on the sale of one 1975 Plymouth Fury Police vehicle, 4 door sedan, 400 V-8, 4 barrel, automatic, power steering, brakes, tinted glass, air. Bid forms available at,
City of Farmington
23600 Liberty St.
Farmington, Michigan
Bids being accepted until 11 A.M. August 5, 1977. Vehicle may be inspected at the above location. City reserves the right to reject any and all bids.

GOLD Duster 1974, automatic, power steering, am-fm, vinyl roof. $1500 eves. and weekends 646-5618

DUSTER 1971, 6 cylinder, automatic, power steering, FM stereo, new tires, no rust. $935 476-4228

CRICKET 1971, good condition, 4 speed, mag wheels, radials, am-fm. $425. After 3 pm 459-1537

FURY 1973, Gran Coupe. Power steering, brakes, AM-FM, good condition, clean. New battery. High mileage. $600 or best offer 453-8616

SATELLITE 1971 Good condition. $600 or best offer. After 12 Noon. 421-2793

VOLARE Wagon 1976, Premiere edition, air, 8,500 miles, many extras. $4000 651-7574

GOLD DUSTER 1973, automatic, 6, power steering, radio, $900 642-0948

SATELLITE 1974 Automatic. Power steering, brakes. Good condition. $800 or offer. 15173 Melrose, Livonia

FURY Wagon 1971, 9 passenger, air & power, good condition, original owner. $300. Call after 10 AM. 349-0753

GOLD DUSTER 1974 Power steering, low mileage, V8, automatic. Excellent condition. $1995. After 5:30 weekdays 271-1819

GRAN FURY 1975, air, power steering, brakes, $1,400 459-5388

SATELLITE 1974 2 door hardtop. Power steering, brakes. Air, new radials, 43,000 miles. Super sharp. $1,950 "Mr. Lyle" 453-5200

SATELLITE 1972, 4 door, air, new brakes, tires, paint. $700 538-8781

880 Pontiac

TRANS AM 1973 Gleaming white, black eagle. Automatic, power steering, power brakes, power windows, air, fm, tilt, honey wheels. $3,990. Art Moran Pontiac-GMC, Telegraph, North of 12 Mile 353-9000

LEMANS 1973 Sport, extra clean, V8, automatic, bucket seats, many options. $2,250. Tom Holzer Ford 474-1289

GRAND SAFARI 1971 station wagon, excellent condition. $1150 647-5064

LEMANS 1969, 350, 2 door, power steering, air conditioning, original owner 851-4768

880 Pontiac

PONTIAC 1970 Catalina, 55,000 miles, air conditioning, power steering, power brakes 349-5147

GRAND PRIX SJ 1977, loaded, brown with buckskin landau, 9,000 miles. $6,000 879-1542

TEMPEST 1969, power steering, power brakes, radio, automatic, excellent mechanical condition. Pontiac 373-9610

VENTURA 1971, automatic, power steering, brakes, new tires, excellent condition. $1,150 or best offer 535-5907

FIREBIRD 1977, 4200 miles, undercoated, air, AM-FM, Rally 2's. $5500 268-2792

LEMANS 1969, power steering, power brakes, air, am-fm, good condition 425-9014

GRAND Safari 1972 wagon. Power brakes, steering, windows. Air, cruise-a-matic, AM-FM. Good shape. Best offer 437-3976

TRANS AM 1977 Air, stereo 8 track, tilt. Power windows, locks. Rear console and more 435-6404

CATALINA 1971, air, great transportation. $650 356-8584

TRANS AM 1976 silver, loaded, excellent condition. $4800. After 5 PM 476-2312

1973 FIREBIRD
4 speed, 39,000 actual miles, one owner, factory air, Am-fm radio, will sacrafice for $1,995. Page 352-8580 Telegraph 5½ Mile

PONTIAC 1977 Granville, power steering, brakes, am-fm stereo tape deck, power windows, door locks, air, kruise, excellent condition. $1,500 685-3497

CATALINA 1968, 4 door, 53,000 original miles, new brakes, shocks, very dependable, nice looking car. $525. Best offer 478-4411

507 689480 3 0 71. NEEDED Instructors like you for Fall Classes at Livonia YMCA. Flower Arranging, crafts, musical instruments. Holiday workshops, plant care, baby sitting knowhow, other areas too. Call Linda or Sue, 9 AM - 3 PM. 261-2161

GRAND Safari 1976 Wagon, air, stereo, 20,000 miles, excellent condition 1-781-5711

CATALINA 1977 door, V6, air, vinyl roof, silver, 14,000 miles, excellent condition. $4700 455-1025

LUXURY LeMANS 1973 Power, air, radials, low mileage. $2475. Call after 6PM. 525-9294

CATALINA 1970, good transportation, runs good. $350 or best offer 846-9450

GRAND PRIX 1976, SJ, air, full rustproofed, 12,000 miles, excellent condition, must sell. $4900 459-1965 or 477-8600

GTO 1973, 455 C.I.D., automatic, full power, full instrumentation, AM-FM stereo, air. $2,300 or best offer 851-1954

TRANS AM 1976, 455, air, stereo, rustproofed, low miles, immaculate. SACRIFICE. $4850 478-9521

GRAND PRIX 1973, mint green, white vinyl roof, white leather interior, power window, doors, seat. Excellent condition. $2,000 547-9276

TRANS AM 1977, automatic, power steering, brakes, air, cruise, stereo, custom trim. $5,700 453-4170

CATALINA 1966, good condition. $345 459-7194

NOTICE of public sale. 1975 Pontiac Firebird, Formula 400 vehicle no. 248755N533357, is offered for sale by First National Bank of Plymouth, 535 S. Main St., Plymouth, Mi. A final deadline for acceptance of bids will be 2 pm Fri. Aug. 5, 1977 at which time bids will be opened. Bids will be accepted at the bank during normal business hours prior to the deadline by L. F. Kennedy, A.C. All bids will be offers that must be accepted by the above named office of First National Bank of Plymouth and latter reserves the right to bid on his own behalf. Inspection of vehicle may be made during normal business hours at the bank. Sale will be "as is, where is."

FIREBIRD Esprite, 1974. Automatic, air conditioning, AM-FM stereo 8 track, power steering & brakes. 455-5164

GRAND SAFARI 1973, 9 passenger station wagon, automatic, air, all power, deluxe interior, am-fm stereo tape deck, luggage rack, cruise control, 60-40 seat, one owner. $1995 646-6081

TRANS AM 1970½, immaculate condition, loaded. $2400. After 5 644-5229

GRAND PRIX 1976, many extras, low mileage, must sell. Extra clean. $4695. After 6pm 535-5271

LE MANS 1974, sport coupe, air, console, automatic, buckets, power windows and locks, cruise, etc. 29,000 miles, excellent. $2990 642-8351

880 Pontiac

TRANS AM 1976, 455, air, stereo, rustproofed, low miles, immaculate. SACRIFICE. $4850 478-9521

GTO 1969 Body good condition. Engine built B&M Trans. $1000 or best offer. Call after 6 P.M. 729-7135

LEMANS 1974 Sport Coupe, am-fm, air, radial tires, vinyl roof, 41,000 miles, excellent condition. $2,700 or best offer 588-0658

FIREBIRD 1971, good condition. Must sell. Best offer. Call after 5PM. 422-5142 453-7292

LEMANS 1975, 4 door, 350 V8, air, power steering, brakes, door locks, rustproofed, 18,000 miles. $2750 651-3110

GRANVILLE 1973, air, tilt wheel, power steering, seats, brakes, trunk, automatic locks, radial tires, vinyl top, 455 cu. engine, 31,000 miles, 4 door. White Exterior, Maroon Interior, Vinyl top. Excellent Shape. $1995 547-1167

GRAND PRIX 1976, all black, air, tilt wheel, radio, extras. $3,900. After 5 PM 349-3353

GRAND PRIX SJ 1977
Sunroof and all options, medium light blue, cost $7400, asking $6480 547-8855

SAFARI 1977 nine passenger station wagon, loaded. Brentwood brown, buckskin interior, 18,000 miles. $6595. Call 9-4 PM 559-1052

882 Thunderbird

T-BIRD 1976, air, AM-FM stereo, leather interior, speed control, light blue, excellent condition. $6,250 464-3883

T-BIRD 1966, runs good. $300 or for parts 474-8778

THUNDERBIRD 1976 Sharp "Lipstick" luxury group, 15,000 actual miles, loaded, like new. Must sell! Sacrifice 455-7362

T-BIRD 1973 low mileage, full power, excellent condition. $2595. Business 354-6870, evenings 626-7604

THUNDERBIRD 1970. A real clean one. Only $995. North Bros. 421-1376

THUNDERBIRD 1977 Air, am-fm stereo, power, wire wheel covers, black with burgundy interior. Under 5,000 miles. Factory warranty till March, 1978 or 12,000 miles. $5,995. Bill Brown Ford, 35000 Plymouth Rd., at Wayne Rd. 421-7000

882 Thunderbird

THUNDERBIRDS 1973-1975. All loaded & sharp, from $2,500. Jack Demmer Ford 724-2600

T-BIRD 1975, excellent, 27,000 miles, loaded. Copper Luxury package. Michelin, aluminum wheels. $5895 247-0193

T-BIRD 1971 Low mileage, full power, air conditioning. $1500 478-5237

T-Bird 1974, mahogany Starfire, white top & leather, all factory options, Michelins, very clean. $3895 626-2425

T-BIRD 1973, hardtop, power, sun roof, power brakes & steering, air conditioning, am-fm 8-track stereo, rear defog, 70,000 miles. $2100 or best offer. After 6pm 661-1327

T-BIRD 1973, sunroof, loaded, Navy blue, all white. $3,250 682-5496

884 Volkswagen

VW STATION WAGON 1974 Automatic, radio, heater, sharp. Only $2,195. O'Hara Datsun, 35655 Plymouth Rd. 425-3311

VOLKSWAGEN 1972 Super Beetle, steel radials, good condition. $1,200. Call after 6 PM 647-5046

884 Volkswagen

1974 KARMANN GHIA
AM-FM, 4 speed transmission, excellent condition. $3,495

TOM SULLIVAN
VOLKSWAGEN
OPEN SATURDAY
25400 W. 8 Mile 353-6900

VOLKSWAGEN 1968 Convertible. Good tires, good motor, runs, needs body work. $325. After 5PM 642-6815

VW Beetle 1967, good condition, good transportation, low mileage, one owner. Week days 9-5

VW'S WANTED
TOP DOLLAR PAID
IMMEDIATE CASH
TOM SULLIVAN
VOLKSWAGEN
OPEN SATURDAY
25400 W. 8 Mile 353-6900

VOLKSWAGEN 1969, not running. As is. Best offer. After 6

VW 1970, very clean, $450. Call after 6 PM

VW 1969. Runs good, body fair, 55,000 miles. Cheap.

876 Oldsmobile

DELTA 88 1973, hardtop, air conditioning, excellent condition. $2,050 478-0349

CUSTOM CRUISER 1973, 9 passenger station wagon. Very clean, loaded. Days 544-0962. Evenings 543-6825

STATION WAGON 1974, loaded with extras, 3 seater. $1800 or best offer. Must sell. 277-2703 or 522-4045

OLDS 98 1972, fully loaded, power everything, air, no rust. Runs excellent, private owner. $875 522-2128

CUTLASS S 1976, power brakes, steering, rust proofed, Landau top, air, low mileage. $4500 427-8848

OLDS 98 1975, immaculate condition, wife's car, all extras, 13,000 miles, rust proofed, polyglycoated paint. $4695 464-0112

TORONADO 1976 Brougham, excellent condition, low miles, loaded. $5575 264-6591

OLDS 88 1973, air, power steering, brakes, radio, whitewalls, 2 door. $1,595 455-6885

OLDSMOBILE 98 1973, 50,000 miles, full power, beautiful, trading, dealer offered $1,600. Anyone wishing for same, call after 3 PM. 459-9899

876 Oldsmobile

BEFORE YOU BUY
SEE
SUBURBAN
OLDS
For Metropolitan Detroit's Largest Inventory of 1976 and 1977 Oldsmobiles
Troy Motor Mall
Birmingham-Bloomfield Hills
643-0070

CUTLASS S 1977, V-8, power, rustproofed, stereo, sunroof, 3800 miles. $5400 or offer 422-7698

CUTLASS 1977 Brougham, 350, air, rear defog, cruise, AM-FM, silver. $5550 644-0916

CUTLASS 1968. Beauty is only skin deep, great engine. $350 647-3584

REGENCY 1977, 98 coupe, landau, orange metallic, buckskin leather, 6000 miles, 26 extras, private owner warranty 547-7900

876 Oldsmobile

OLDS 98 1973, luxury coupe, excellent condition, 50,000 miles, ready to drive, super buy at $2250 476-3036

ROYALE 1973, Air, Power steering, 48,000 miles. Top notch condition. $1,800 357-2445

CUTLASS 1973 Supreme. Air, AM-FM stereo, rally wheels, radial tires. Triple Black. $2,695 474-3283

CUTLASS SUPREME 1977, silver, loaded with extras 642-8093

CUTLASS 1974, power steering, power brakes, 350, 34,000 miles. Best offer 477-0479

REGENCY 1975, loaded, clean sedan. $4000 261-3356

876 Oldsmobile

REGENCY 1976, 15,000 miles. Silver. Black velour interior, loaded, excellent condition. Evenings, Weekends PR 65069

CUTLASS Salon 1975, loaded, excellent condition 836-8380

TORONADO 1972, excellent condition, no rust. $1,400 or best offer 335-0750

TORONADO 1976, Brougham, 10,000 miles, moon roof, AM-FM stereo tape, air, power, loaded 547-7300 ext. 160

CUTLASS 1974 sport, 42,000 miles, loaded. $2,400 or best offer 643-8156

'77 ASPEN SALE
We are over$tocked with 104!
NEW '77 ASPENS
IN STOCK FOR IMMEDIATE DELIVERY
as low as $3299
CRESTWOOD DODGE
32850 FORD RD (at Venoy) 421-5700

"The 1976 Tri-County Pontiac Award Winner"
Bob Jeannotte
"Michigan's Fastest Growing Dealer"
Brand New '77 ASTRE
White Side Wall tires, radio, ACC package, 2.5 litre engine, STK #834
SALE $3077
Brand New '77 GRAND PRIX AIR CONDITIONED
Automatic, steel belted white side wall tires, tinted glass, sport mirrors, elect rear defros ter, am-fm stereo, deluxe wheel covers. Stk #1394. List $6228
SALE $5466
SAVE $762
COMPANY DEMO
'77 CATALINA COUPE AIR CONDITIONED
Automatic, power steering and brakes, vinyl top, tilt-wheel, loaded. Stock #DE
List $6386
SALE $5288
SAVE $1098
Firebirds
20 IN STOCK TO CHOOSE FROM
Immediate Delivery
• TRANS-AMS • ESPIRITS • FORMULAS
Price Includes Dealer Prep and Delivery Charges
874 W. Ann Arbor Rd.-Plymouth-Just W. of I-275
Detroit Area 963-7192 OUT OF TOWN CALLS ACCEPTED
453-2500 Plymouth Area • OPEN MON & THURS TIL 9 P.M.

TOWN & COUNTRY DODGE
75 CARS IN STOCK ALL MODELS!
'74 MALIBU CLASSIC, buckets $1,995
'76 SPORTSMAN VAN, air $3,695
'76 LEMANS, buckets, air $3,995

1977 F-150 VAN CONVERSION
V-8 Automatic, power steering first class conversion inside and out, special paint.
$AVE MANY DOLLARS FROM NEW!!
'76 GRANADA, automatic, V-roof $3,495
'73 SCAMP, automatic, V-roof $1,295
'73 GRAN TORINA, air $1,495
'76 CHEVROLET ½ TON PICK-UP, automatic $3,495

1974 SATELITE SEBRING
V-8 Automatic, power steering, power brakes, factory air conditioning, V-roof, very, very, clean! $2,495
'71 CHEVROLET ½ TON PICK-UP, $1,495
'75 CHEVROLET ½TON VAN, black $3,695
'75 PLYMOUTH DUSTER, 6 automatic $1,995
JOHN CUETERS
TOWN & COUNTRY DODGE
9 MILE & GRAND RIVER
FARMINGTON 474-6750

10TH Anniversary Sale
TENTH
FREE! FREE! FREE!
MR. COLONY T-SHIRTS For the kids this week with every appraisal of your car on a new or used car.
SAVE BIG
CHRYSLER Plymouth
SEE US LAST WE'RE CLOSER THAN YOU THINK!
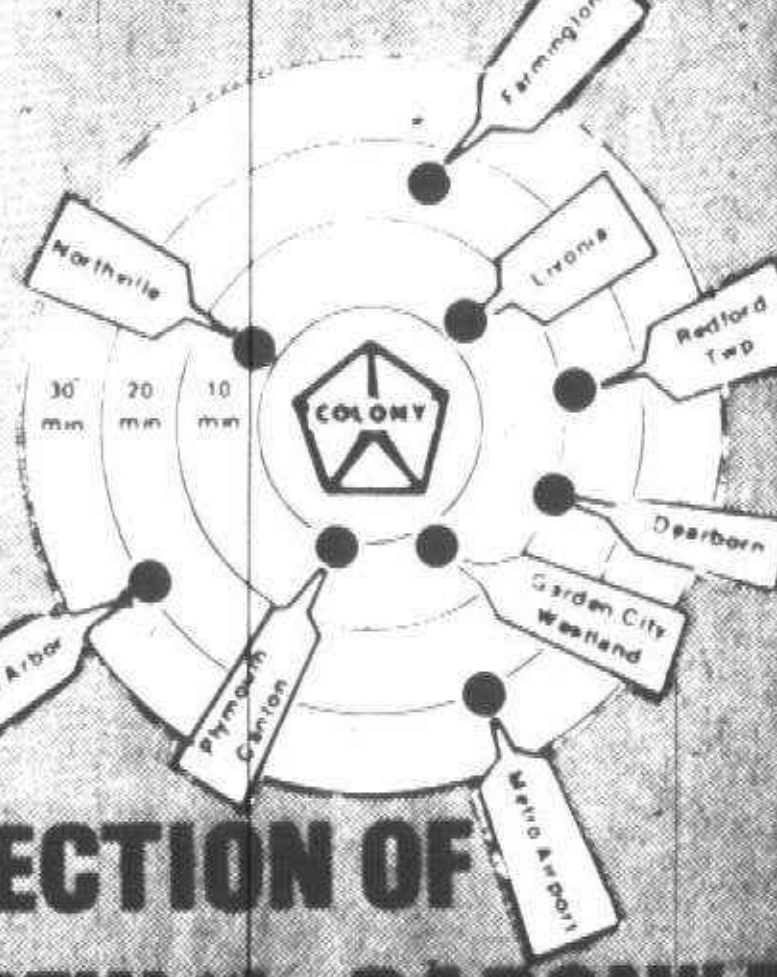

'77 CORDOBAS 29 To Choose From
'77 NEW YORKERS 23 To Choose From
'77 VOLARES 73 To Choose From
'77 FURYS 32 To Choose From
GOOD SELECTION OF THE ALL-NEW "LeBARON" TO CHOOSE FROM
AT THE BIG LOT
TWO YEAR WRITTEN WARRANTY
1973 DODGE DART SPORT
Two to choose from. 225 slant 6 cylinder automatic, radio, heater, sun roof and space maker package. FROM $1395
1975 GRAND FURY BROUGHAMS
Here are 2 of the newest Plymouths you will find anywhere. We are ready, willing and able to deal on these beautys.
1976 T-BIRD
Like a brand new one, absolutely flawless. WE WILL SELL IT FOR JUST $6295
1976 CORDOBA
V-8 automatic transmission, power steering, power brakes, air conditioning, an exceptionally clean white car with burgundy vinyl top and interior. JUST $4695
1973 CHRYSLER
4 door Newport with air conditioning. $895
1973 MONTEGO
2 door hardtop with air conditioning. $1295
1970 FORD
4 door CUSTOM with air conditioning. $495
1971 MERCURY
4 door Monterey with air conditioning. $695
1973 FORD WAGON LTD SQUIRE—
loaded! $695
1973 CAPRI
4 speed, 6 cylinder, sharp! $1595
1974 NEW YORKER
4 door. Really Loaded! $2995
1974 AMC SPORTABOUT WAGON
6 cylinder, automatic transmission. $1495
1974 MONTE CARLO
V-8 engine, automatic, power steering and brakes, air conditioning, a dark brown beauty, with a touch of class. $2995
1973 CUTLASS SUPREME
2 dr. H.Y. Mohogany finish with matching vinyl top V8, auto, power, air $2295
1973 PLYMOUTH GOLD DUSTER
6 cylinder, automatic, power steering and brakes, radio, steel-belted tires. Sharp! Only $1695
1976 PLYMOUTH VOLARE
2 door, 6 cylinder, automatic, power steering and brakes. Special red & black paint. Only $3195
"I Never Met A Man Who Didn't Like To Save Money"
Dom Marino's COLONY CHRYSLER PLYMOUTH
111 ANN ARBOR RD. 3 blocks W. of (M-14) I-275 Interchange PLYMOUTH
453-2255 or WO 2-5830

STU EVANS SELLS FOR LESS
STU EVANS MERCURY LINCOLN
GET OUR DEAL BEFORE YOU BUY
• MERCURY • COUGAR
• MONARCH • COMET
• LINCOLN • CAPRI
• MARK IV • BOBCAT
• MONTEGO
LARGE INVENTORY
1975 FORD ELITES
Full power, air conditioning, 3 to choose from. Priced from $2895
1973 MAVERICK
V8 engine, automatic $1795
1973 CADILLAC
Roughly 47,000 miles. $1995
1973 FORD LTD
Automatic, power steering $1095
1973 OLDS TORONADO
Full power, air conditioning $1295
1975 AMC PACER
2 door, automatic, power steering $2595
1972 CHEVY IMPALA
Automatic, air conditioning, nice car $1195
1975 T BIRD
Full power, factory air conditioning $4395
1972 CADILLAC SEDAN de VILLE
Full power, air conditioning $1495
1973 TORINO STATION WAGON
Automatic, beautiful gold $1895
1973 OLDS VISTA CRUISER
Air conditioning, automatic, power steering and brakes. Sharp! $1995
1973 FORD WAGON
Automatic, air conditioning, Sharp $1695
STU EVANS
32000 FORD ROAD (near Merriman)
GARDEN CITY 425-4300

VOL. 6 NO. 31

Monday, August 1, 1977
THE DETROIT NEWS
THE OBSERVER & ECCENTRIC

ADVERTISING SUPPLEMENT TO:
PRICES GOOD MON., AUG. 1 THRU SAT., AUG. 6, 1977

THE MELLUS NEWSPAPERS
THE NEWS-HERALD NEWSPAPERS
Wednesday, August 3, 1977

MEIJER

1 STOP SHOPPING GUIDE

BRING THE KIDS TO SEE
FRED FLINTSTONE
IN PERSON
FRIDAY
AUGUST 5th

9 a.m. to 12 noon
MEIJER
THRIFTY ACRES
14640 PARDEE, RD.
TAYLOR

2 p.m. to 5 p.m.
MEIJER
THRIFTY ACRES
45001 FORD ROAD
CANTON CENTER

MEIJER FINEST U.S.D.A. CHOICE
CHUCK BLADE STEAK (1st cut)

FINEST USDA CHOICE
SATISFACTION GUARANTEED or Double Your Money Back

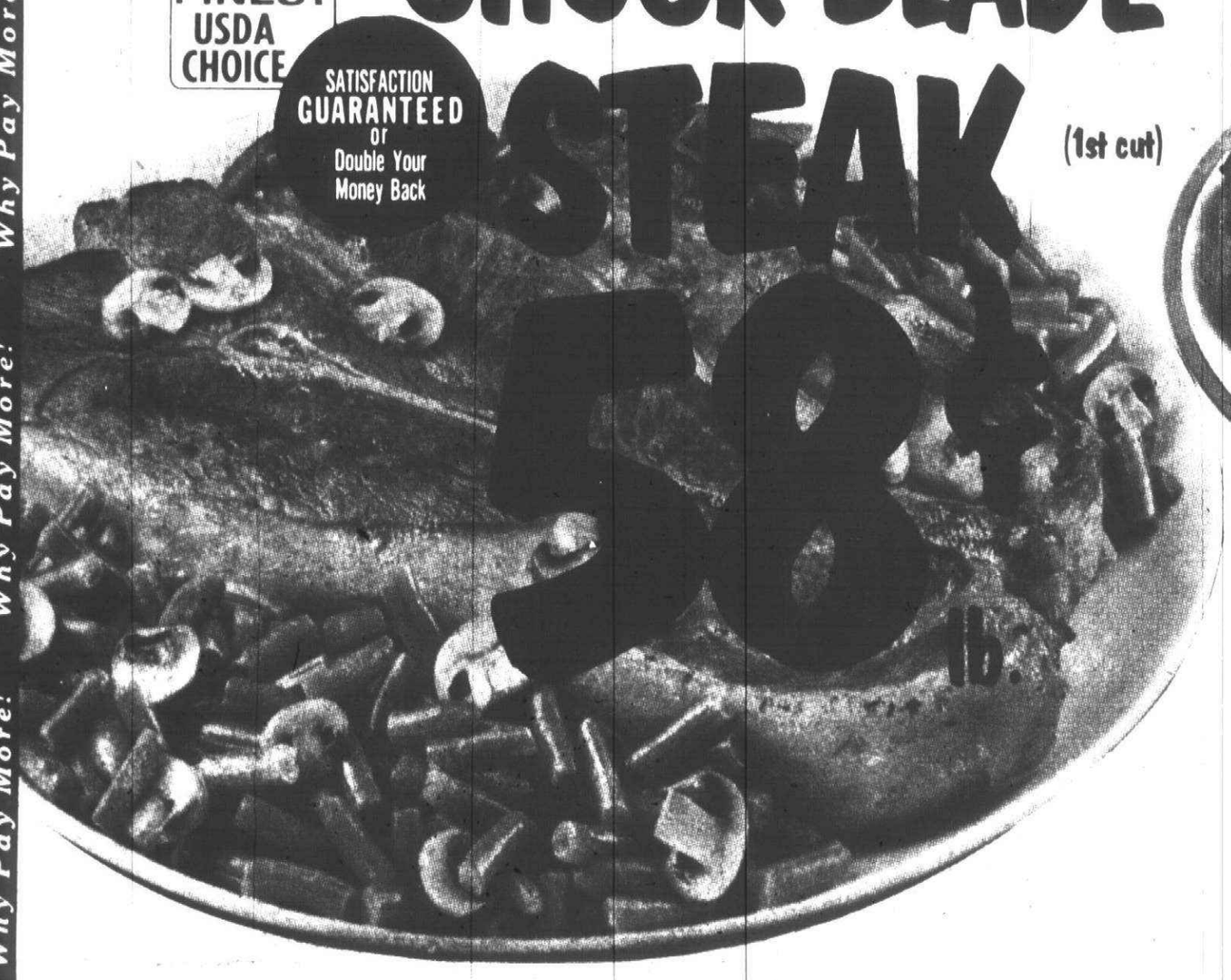

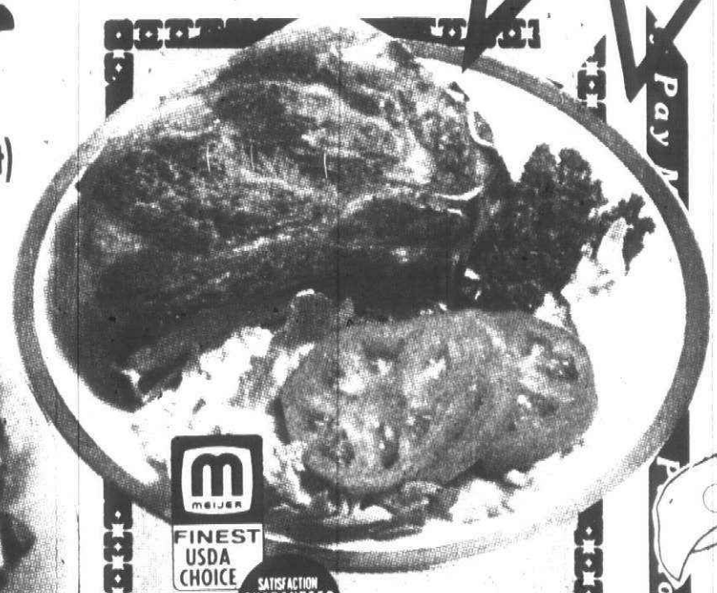

FINEST USDA CHOICE
SATISFACTION GUARANTEED or Double Your Money Back

LARGE
RIB STEAK
6th - 7th RIB AREA
$1.27 lb.

Center Cut (7 bone)
CHUCK
BLADE STEAK
FINEST USDA CHOICE
SATISFACTION GUARANTEED or Double Your Money Back
68¢ lb.

SMALL RIB
CLUB STEAKS
FINEST USDA CHOICE
SATISFACTION GUARANTEED or Double Your Money Back
$1.78 lb.

BONELESS SHOULDER
CHUCK STEAK
FINEST USDA CHOICE
SATISFACTION GUARANTEED or Double Your Money Back
$1.08 lb.

ARM
CHUCK STEAK
FINEST USDA CHOICE
SATISFACTION GUARANTEED or Double Your Money Back
98¢ lb.

WHOLE **BONELESS STRIPS**
FINEST USDA CHOICE
SATISFACTION GUARANTEED or Double Your Money Back
$2.89 lb. SLICED FREE

FOR BARBECUEING
LEAN SHORT RIBS
ECONOMY BEEF
58¢ lb.

Herrud
FULLY COOKED
BONELESS
WHOLE
HAM
VERY LEAN
$1.38 lb.
WATER ADDED BY MANUFACTURER

Why Pay More! Why Pay More! Why Pay More! Why Pay More! Why Pay More! Why Pay More!

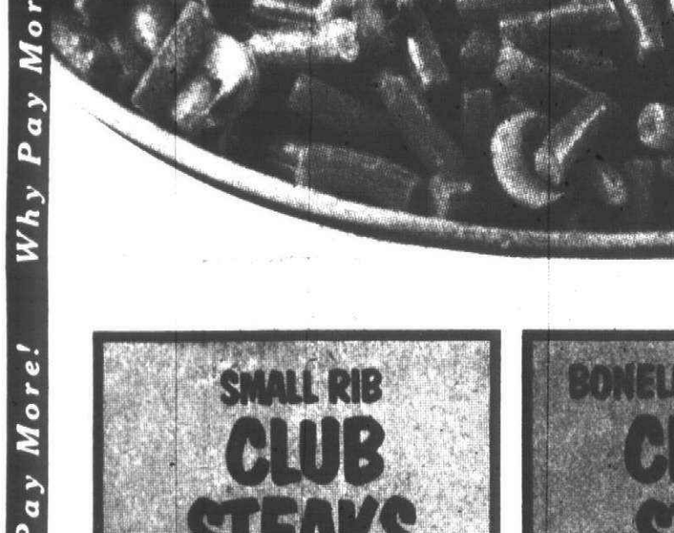

SO GOOD IN SO MANY WAYS
MICHIGAN
POTATOES
U.S. NO. 1
10 lb. bag
77¢

FOR YOUR FAVORITE
HOT WEATHER DRINK
FRESH
LEMONS OR LIMES
140 SIZE 54 SIZE
6/47¢ OR 8¢ EA.

FOR EXTRA ZEST AND
WONDERFUL FLAVOR
JUMBO YELLOW SLICING
ONIONS
OR EXTRA MILD
ITALIAN TYPE
RED ONIONS
24¢ lb.

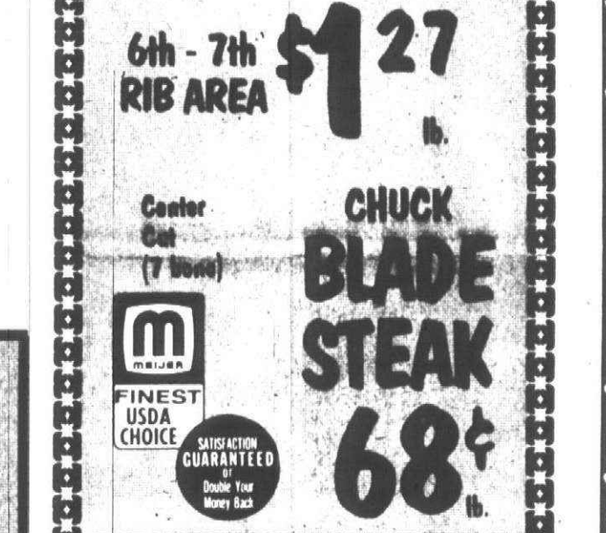

FROM THE
MEIJER
MELON PATCH
FOR AN EASY SUMMER TIME DESSERT
VINE RIPENED
CANTALOUPES
JUMBO 12 SIZE
57¢ ea.

NEWS & VIEWS

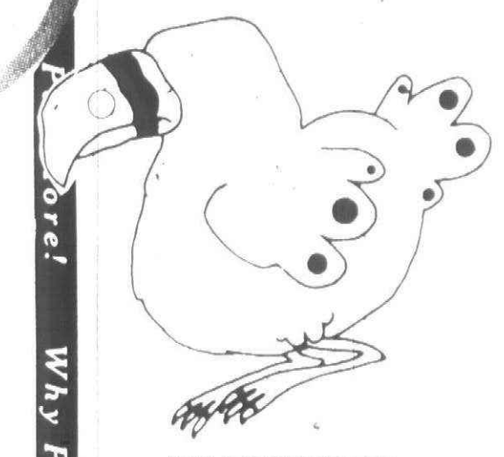

WE APPRECIATE RARE BIRDS

ARE YOU ENJOYING a summer filled with outdoor recreation and warm weather fun?

BEFORE YOU GET too involved consider those who will be in our area hospitals this summer. The need for blood recognizes no season and our community needs blood more than ever in the summer because of the increased hazard of accidents. Your donation of blood at an area center could help prevent a blood shortage this summer.

BLOOD DONORS are crucially scarce during the summer. Many people spend their weekends away or leave for extended vacations. Many people feel that they don't have time to give blood over the summer. In addition groups usually a prime source of blood donors sometimes are unable to have mobile drives during this period because of so many employee vacations. Therefore support from the individual blood donor is vital during the summer.

MANY OF THE AREA blood programs supply up to 100% of hospital's blood needs. Through modern technology a single pint of blood can now be separated into different blood components, allowing one pint to benefit up to four different people.

ELIGIBLE TO DONATE are those between 18 and 65 years of age, weighing over 110 pounds, and in good health. Blood may be donated as often as every eight weeks. The process usually takes about 45 minutes including medical history, actual donation, and refreshments afterwards.

THE SUMMER BLOOD DONOR is a rare bird. Please be one.

FOR FURTHER INFORMATION or to make a convenient appointment to donate call (313) 232-1176 or call your area Red Cross.

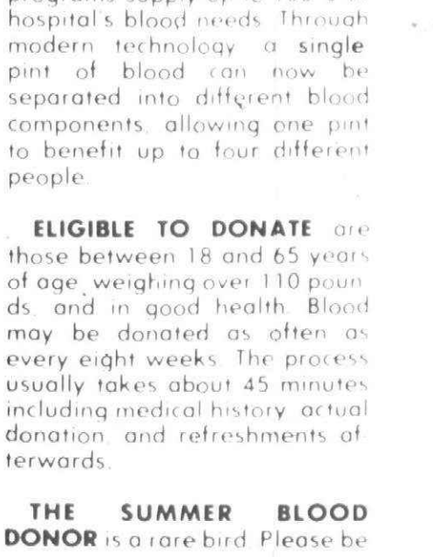

PRICES GOOD MON., AUG. 1 THRU SAT., AUG. 6, 1977. MEIJER RESERVES THE RIGHT TO LIMIT SALES ACCORDING TO SPECIFIED LIMITS.

8-1-1

45001 FORD RD. AT CANTON CENTER RD. — 14640 PARDEE IN TAYLOR AT EUREKA RD. NEXT TO SOUTHLAND

SHOP MONDAY THRU SATURDAY 8 A.M. TO 10:30 P.M. – SUNDAY 9 A.M. TO 7 P.M.

Why Pay More! Why Pay More! Why Pay More! Why Pay More! Why Pay More! Why Pay More!

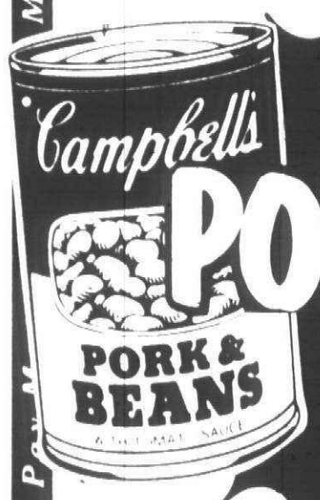

CAMPBELL
PORK N' BEANS
16 oz. wt. can
24¢



KRAFT
MAYONNAISE
32 fl. oz. (qt.) jar
95¢
SAVE 14¢

3 VARIETIES
Food Club
SOFT DRINKS
64 fl. oz. NR bottle
57¢

MUELLERS
ELBOW MACARONI
32 oz. wt. box
63¢

"NEW"
VANILLA OR CHOCOLATE CHIP
COOKIE CRISP CEREAL
11 oz. wt. box
69¢

Food Club
CATSUP
20 oz. wt. bottle
2/85¢

Food Club
FRESH PAK PLAIN OR KOSHER
DILL SPEARS
24 fl. oz. jar
58¢

GAYLORD
STRAWBERRY PRESERVES
32 oz. wt. jar
79¢



HAWAIIAN
RED PUNCH
64 fl. oz. bottle
67¢
SAVE 20¢

REDDI-MAID
APPLESAUCE
50 oz. wt. jar
85¢
SAVE 20¢

DRAKES
CRISPY FRY MIX
10 oz. wt. box
29¢

KRAFT
CHUNKY BLUE CHEESE OR "NEW" CREAMY ITALIAN
DRESSING
8 fl. oz. bottle
44¢

PRE-SOAKIN
AXION
20¢ off label
38 oz. wt. box
$1.39

DISH DETERGENT
LIQUID JOY
10¢ off label
22 fl. oz. bottle
75¢

JIFFY
BRAN WITH DATE
MUFFIN MIX
7 oz. wt. box
19¢

SPRAY CLEANER
FORMULA 409
8¢ off label
22 fl. oz. bottle
69¢



LAUNDRY DETERGENT
GIANT AJAX
15¢ off label
49 oz. wt. box
$1.19
SAVE 29¢



STAYFREE
MAXI PADS
30 count box
$1.49

MEIJER
JENOS DOUBLE CHEESE
PIZZA MIX
28½ oz. wt. box
40¢ OFF
WITH COUPON
0000 8/1 THRU 8/6/77
O.B.
Coupon limited to one per family.
DEPT. 419
40¢ COUPON

MEIJER
LIPTON
INSTANT TEA MIX
36 oz. wt. canister
$1.65
WITH COUPON
0000 8/1 THRU 8/6/77
O.B.
Coupon limited to one per family.
DEPT. 418
30¢ COUPON

MEIJER
15¢ OFF LABEL
AUTOMATIC DISHWASHER DETERGENT
ELECTRASOL
50 oz. wt. box
15¢ OFF
WITH COUPON
0000 8/1 THRU 8/6/77
O.B.
Coupon limited to one per family.
DEPT. 410
15¢ COUPON

MEIJER
WET ONES
70 ct. dispenser
89¢
WITH COUPON
0000 8/1 THRU 8/6/77
O.B.
Coupon limited to one per family.
DEPT. 410
20¢ COUPON

MEIJER
WHILE SUPPLY LASTS!
HOME REGULAR
MASON LIDS
48 count box
50¢ OFF
WITH COUPON
0000 8/1 THRU 8/6/77
O.B.
Coupon limited to one per family.
DEPT. 410
50¢ COUPON

PRICES GOOD MON., AUG. 1 THRU SAT., AUG. 6, 1977. MEIJER RESERVES THE RIGHT TO LIMIT SALES ACCORDING TO SPECIFIED LIMITS. NO SALES TO DEALERS, INSTITUTIONS OR DISTRIBUTORS.

45001 FORD RD. AT CANTON CENTER RD. — 14640 PARDEE IN TAYLOR AT EUREKA RD. NEXT TO SOUTHLAND

SHOP MONDAY THRU SATURDAY 8 A.M. TO 10:30 P.M. – SUNDAY 9 A.M. TO 7 P.M.

Why Pay More! Why Pay More! Why Pay More! Why Pay More! Why Pay More! Why Pay More!

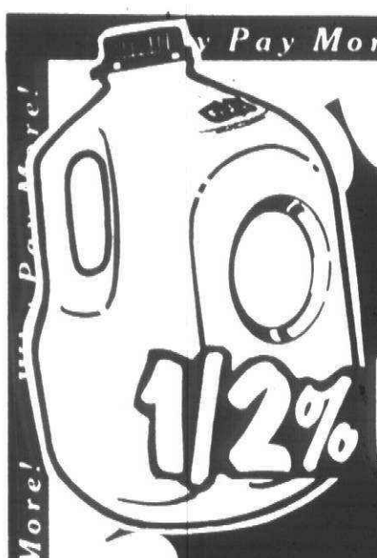

Food Club

1/2% LOW FAT MILK

Gallon jug

98¢

SAVE 16¢



REGULAR OR DIET

FAYGO SOFT DRINKS

ASSORTED FLAVORS 16 fl. oz. NR bottles

15¢

PAPERMAID

PLASTIC CUPS

7 oz. 100 ct. box 79¢

ALEX XLNT

BURRITOS

5 oz. wt. pkg. 4/$1

TOP FROST FROZEN

COFFEE CREAMER

16 fl. oz. carton 19¢

JENOS FROZEN PEPPERONI OR SAUSAGE

PIZZA ROLLS

6 oz. wt. pkg. 49¢

EGGO FROZEN

REGULAR WAFFLES

11 oz. wt. pkg. 48¢

QUARTERS

PARKAY MARGARINE

16 oz. wt. pkg. 45¢

SWIFT FROZEN

YOGURT PUSH-UPS

Pkg. of 6 69¢



TOP FROST FROZEN

WHIPPED TOPPING

9 oz. wt. ctn.

37¢

SAVE 12¢



14 VARIETIES RICH & GOOD

COOKIES

5-8 oz. wt. pkg.

4/$1 WITH COUPON

SAVE 34¢



GRADE A

SMALL EGGS

3 dozen pack

79¢

SCHAFER

HILLBILLY BREAD

20 oz. wt. loaf 2/$1.09

TOOTSIE ROLL

14 ct. pkg. 77¢



LIGHT & LIVELY

COTTAGE CHEESE

12 oz. wt. pkg.

39¢

SAVE 28¢

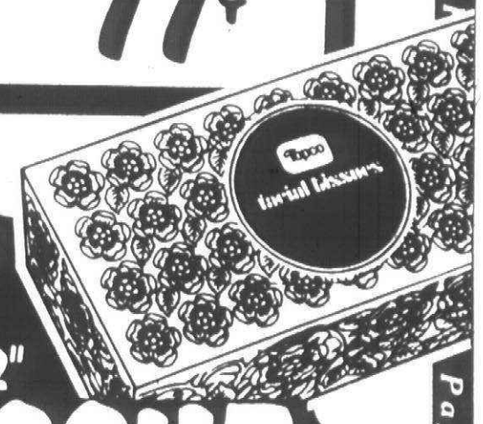

3 VARIETIES TOPCO 2 PLY 9.7"x 8.2"

FACIAL TISSUE

200 count box

3/$1

SAVE 17¢ on 3

MEIJER COUNTY LINE COUNTRY CURED OR OLD WORLD **SWISS CHEESE** Any size piece 10¢ COUPON — 10¢ OFF WITH COUPON GOOD 8/1 THRU 8/6/77 O.B. Coupon limited to one per family. DEPT 916

MEIJER KRAFT NEW YORK **SHARP CHEESE** 12 oz. wt. pkg. 24¢ COUPON — $1.39 WITH COUPON GOOD 8/1 THRU 8/6/77 O.B. Coupon limited to one per family. DEPT 919

MEIJER SALUTO FROZEN **PARTY PIZZA** 33 oz. wt. pie 60¢ COUPON — 60¢ OFF WITH COUPON GOOD 8/1 THRU 8/6/77 O.B. Coupon limited to one per family. DEPT 919

MEIJER 14 VARIETIES RICH & GOOD **COOKIES** 5 - 8 oz. wt. pkg. 34¢ COUPON — 4/$1 WITH COUPON GOOD 8/1 THRU 8/6/77 O.B. Coupon limited to one per family. DEPT 919

2 mil 30"x 37" **HEFTY SUPER WEIGHT TRASH BAGS** 15 count box $1.69

PRICES GOOD MON., AUG. 1 THRU SAT., AUG. 6, 1977. MEIJER RESERVES THE RIGHT TO LIMIT SALES ACCORDING TO SPECIFIED LIMITS. NO SALES TO DEALERS, INSTITUTIONS OR DISTRIBUTORS.

D

MEIJER

- WELCOMES U.S.D.A. GOVERNMENT FOOD STAMPS
- RESERVES THE RIGHT TO LIMIT TO REASONABLE QUANTITIES

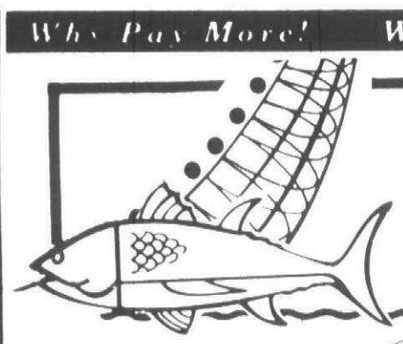

WEIGHT WATCHERS
CAPTAIN FRESH
HADDOCK $2.09 lb.

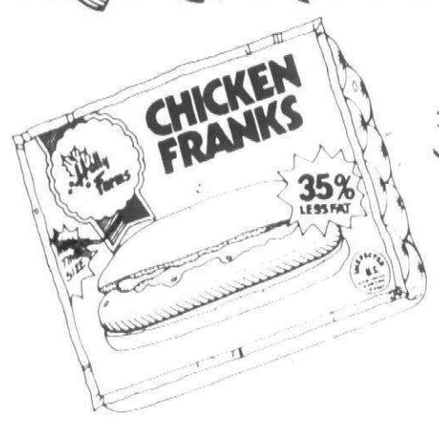

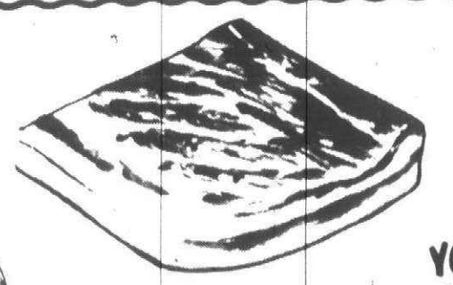

SLAB
BACON 88¢ lb.

SLICE YOUR OWN AND SAVE

HOLLY FARMS
CHICKEN FRANKS 89¢ lb.

Food Club

12 oz. wt. pkg. SLICED BACON	$1.09
12 oz. wt. pkg. REGULAR OR THICK SLICED BOLOGNA	77¢
12 oz. wt. pkg. GARLIC SLICED BOLOGNA	77¢

Herrud

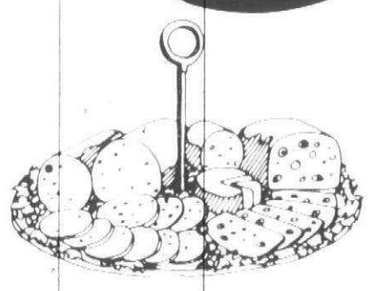

HERRUD BOLOGNA, SALAMI COMBINATION OR FAMILY PAK, $1.49 pkg.

Peschke's for great eating

ALL BEEF
FRANKS 79¢
14 oz. wt. pkg.

Hygrade

REGULAR OR BEEF
BALL PARK FRANKS $1.18
1 lb. pkg.

ARMOUR

CHUNK JUMBO BOLOGNA	89¢ lb.
CHUNK BRAUNSCHWEIGER	79¢ lb.
HOT DOGS 1 lb.	99¢ pkg
ALL BEEF HOT DOGS 12 oz. wt. pkg.	79¢ pkg



MEIJER 15¢ COUPON
OSCAR MAYER
WIENERS OR BEEF FRANKS
15¢ OFF
WITH COUPON
GOOD 8/1 THRU 8/6 1977 O.B.
Coupon limited to one per family. DEPT 429

ARMOUR

ARMOUR CORN DOGS	$1.09 lb.
12 oz. wt. pkg. BREADED VEAL PATTIES OR DRUMSTICKS	89¢
REG. OR THICK SLICED BOLOGNA OR SALAMI	99¢ lb.



6 oz. wt. pkg.
OLD FASHIONED LOAF
LIVER CHEESE LOAF
SLICED BEEF BOLOGNA
COOKED SALAMI
PICKLE PIMENTO LOAF
SLICED REGULAR BOLOGNA 57¢ pkg.

Herrud

14 oz. wt. pkg. SMOKED OR POLISH STYLE SAUSAGE	99¢
8 oz. wt. pkg. HONEY OR NEW ENGLAND LOAF	89¢
1 lb. pkg. REGULAR OR BEEF SKINLESS FRANKS	89¢
1 lb. pkg. BEEFEATER BEEF FRANKS	$1.18
CHUNK JUMBO BOLOGNA	79¢ lb.

FALARSKI
WHOLE
RING
BOLOGNA
89¢ lb.



SWIFT BROWN 'N SERVE LINKS
Original • Maple • Beef
8 oz. wt. pkg.

89¢

ARMOUR
COOKED SLICED HAM 6 oz. wt. pkg. $1.39



MEIJER HBA Dept. 20¢ COUPON
FLICKER SHAVER
5 COUNT
20¢ OFF
WITH COUPON
GOOD 8/1 THRU 8/6/77 O.B.
Coupon limited to one per family. DEPT 042/443



MEIJER HBA Dept. 50¢ COUPON
FLINTSTONE MULTIPLE
VITAMINS
REGULAR OR PLUS IRON FORMULA
50¢ OFF
WITH COUPON
GOOD 8/1 THRU 8/6/77 O.B.
Coupon limited to one per family. DEPT 442



HBA Dept.
JOHNSON & JOHNSON SWABS
• 400 COUNT PKG. **97¢**

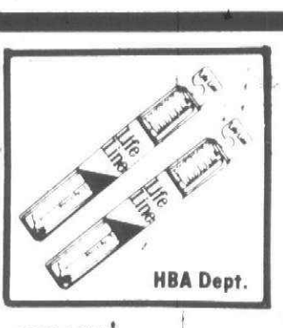

HBA Dept.
LIFE LINE TOOTHBRUSHES
2/88¢



MEIJER HBA Dept. 15¢ COUPON
COVER GIRL
LIPSTICK OR LIP SLICK
15¢ OFF
WITH COUPON
GOOD 8/1 THRU 8/6/77 O.B.
Coupon limited to one per family. DEPT 040/440



HBA Dept.
ROSE MILK SKIN CREAM
• 8 FL. OZ.
• REGULAR OR NEW UNSCENTED
77¢
ROSE MILK FACE CREAM
• 2 OZ. NET WT.
$1.77

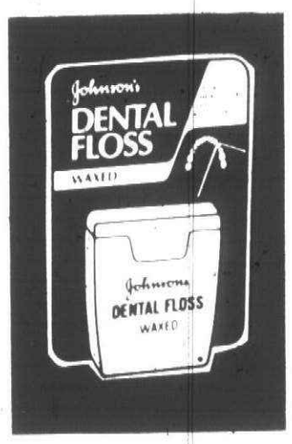

JOHNSON'S DENTAL FLOSS
• 50 YD. PKG.
66¢
HBA Dept.

Why Pay More!

MEIJER HBA Dept. 50¢ COUPON
ONE-A-DAY PLUS MINERALS
60 COUNT
50¢ OFF
WITH COUPON
GOOD 8/1 THRU 8/6/77 O.B.
Coupon limited to one per family. DEPT 041/441



HBA Dept.
BAN ROLL-ON ANTI-PERSPIRANT
• 2.5 FL. OZ.
• REG., UNSCENTED OR QUICK DRY
97¢

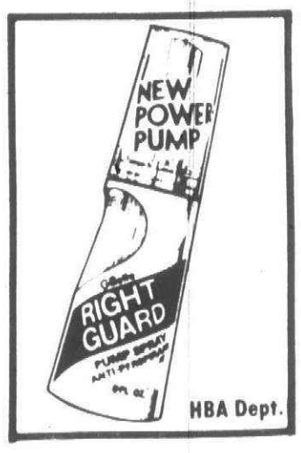

HBA Dept.
NEW! RIGHT GUARD ANTI-PERSPIRANT PUMP SPRAY
• 5 FL. OZ.
$1.77

VASELINE INTENSIVE CARE
"FOR YOUR BABY"
• BABY SHAMPOO 16 FL. OZ.
• BABY POWDER 24 OZ. NET WT.
• BABY OIL 16 FL. OZ.
$1.27 EA.
YOUR CHOICE

Why Pay More!

WIPE & DIPE
• 80 COUNT
99¢

HBA Dept.

Why Pay More!



HBA Dept.
HEAD & SHOULDERS SHAMPOO
• 11 FL. OZ.
• SPECIAL LABEL PACKAGE!
$1.20

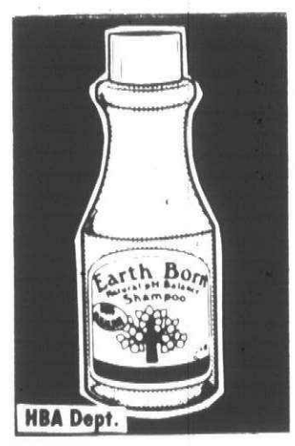

HBA Dept.
EARTH BORN SHAMPOO
• 16 FL. OZ.
$1.14



HBA Dept.
ALBERTO BALSAM CONDITIONER
• 8 FL. OZ.
79¢

MEIJER RESERVES THE RIGHT TO LIMIT SALES ACCORDING TO SPECIFIED LIMITS. NO SALES TO DEALERS, INSTITUTIONS OR DISTRIBUTORS.

45001 FORD RD. AT CANTON CENTER RD. — 14640 PARDEE IN TAYLOR AT EUREKA RD. NEXT TO SOUTHLAND

SHOP MONDAY THRU SATURDAY 8 A.M. TO 10:30 P.M. – SUNDAY 9 A.M. TO 7 P.M.

D

Why Pay More! Why Pay More! Why Pay More! Why Pay More! Why Pay More! Why Pay More!

BACK TO SCHOOL!

MEIJER
thrifty acres



HELP YOURSELF BOOKS, FRAME TRAY PUZZLES, FLASH CARDS, ASSORTED WORKBOOKS

AVAILABLE AT WHY PAY MORE PRICES





SCRIBBLER
2/$1
Stationery Dept.



Why Pay More!

ART PAPER
- ASSORTED COLORS
- 40 COUNT

37¢
School Supplies Dept.



RAINBOW TABLETS
- 3" x 5"

25¢
School Supplies Dept.



THEME BOOK
- 10½" x 8"
- 80 COUNT

2/$1
School Supplies Dept.



STENO BOOK
- 100 COUNT
- 6" x 9"

3/$1
School Supplies Dept.

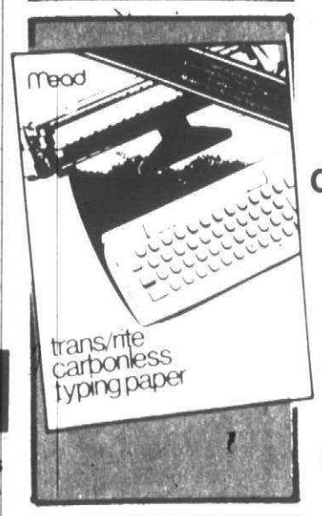

CARBONLESS TYPING PAPER
- 100 COUNT
- 8½" x 11"

$1.57
School Supplies Dept.

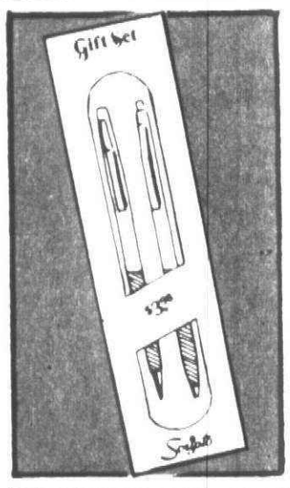

SCRIPTO SET

$2.47
School Supplies Dept.

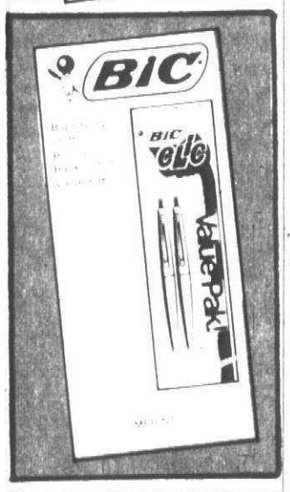

BIC VALUE PACK
- CONTAINS 2 BIC CLIC PENS

57¢
School Supplies Dept.

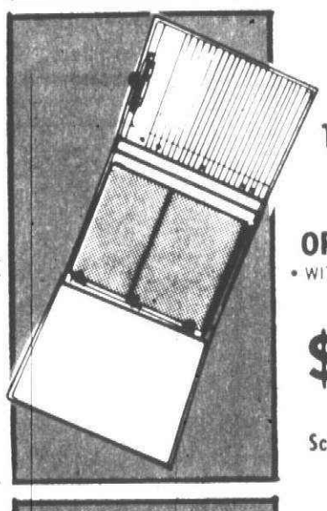

TRIFOLD DESK MATE ORGANIZER
- WITH CLIP PAD AND POCKETS

$2.17
School Supplies Dept.

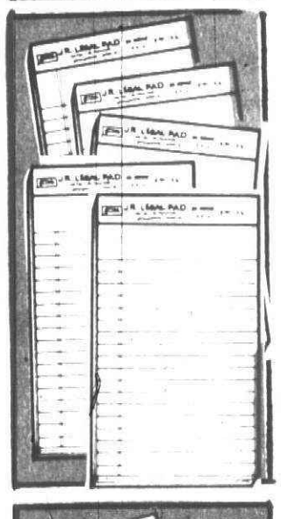

MIDGET LEGAL PAD
- 5" x 8"

5/$1
School Supplies Dept.



2 POCKET PORTFOLIO

10¢
School Supplies Dept.



PAINT BRUSHES
- 3 COUNT

4/$1
School Supplies Dept.

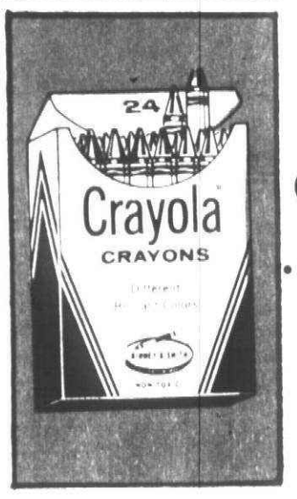

CRAYOLA 24'S
- NON-TOXIC, SAFE
- 24 COUNT

47¢
School Supplies Dept.

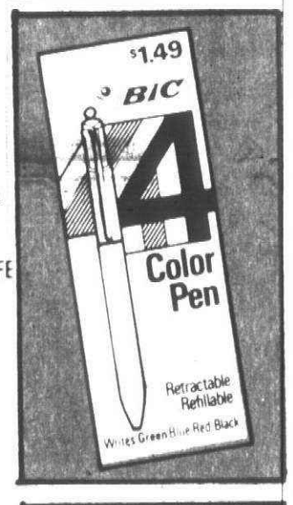

4 COLOR BIC PEN

87¢
School Supplies Dept.

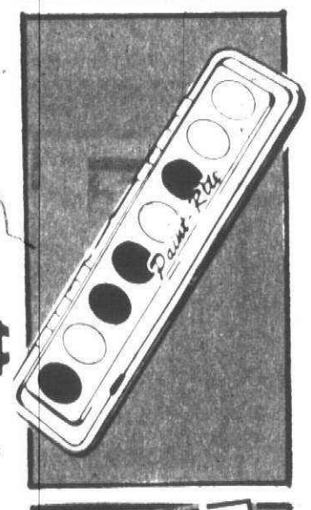

SEMI MOIST WATER-COLORS

47¢
School Supplies Dept.

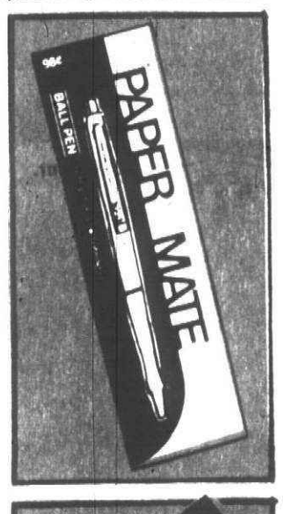

PAPER-MATE '98' PEN

49¢
School Supplies Dept.



LEARN TO LETTER OR LEARN TO WRITE PENCIL TABLETS
- 40 COUNT
- 11¾" x 7"

27¢
School Supplies Dept.

Why Pay More!



BIC SCHOOL SPECIAL
- CONTAINS 3 PENS

37¢
School Supplies Dept.



PEDIGREE DRAWING PENCILS
- 2 COUNT

5/$1
School Supplies Dept.

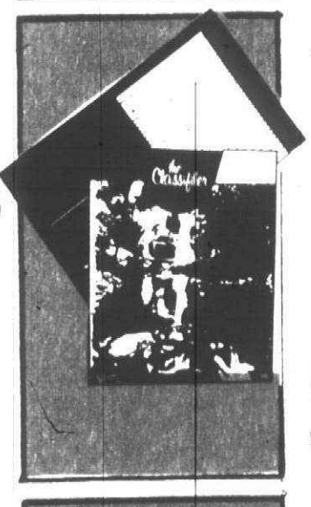

CLASSI-FILER

67¢
School Supplies Dept.

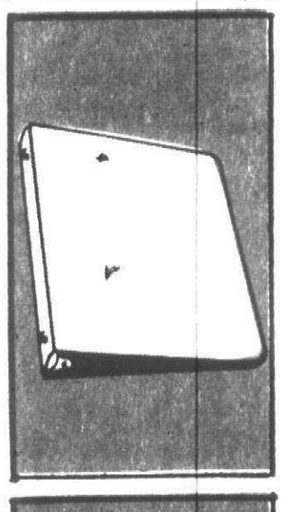

CANVAS BINDER
- 3 RINGS

$1.07
School Supplies Dept.

Why Pay More!

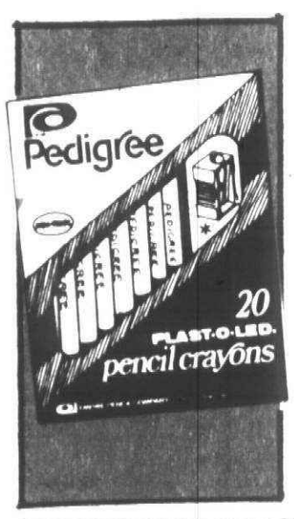

PEDIGREE PENCIL CRAYONS
- 20 COUNT
- 4½"

57¢
School Supplies Dept.

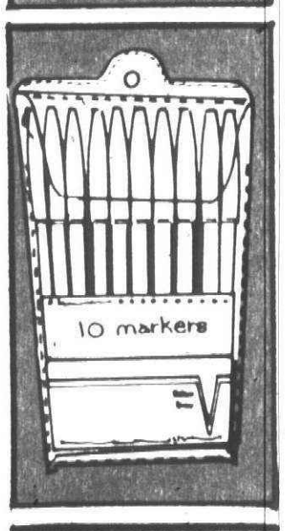

10 COUNT MARKERS

2/$1
School Supplies Dept.

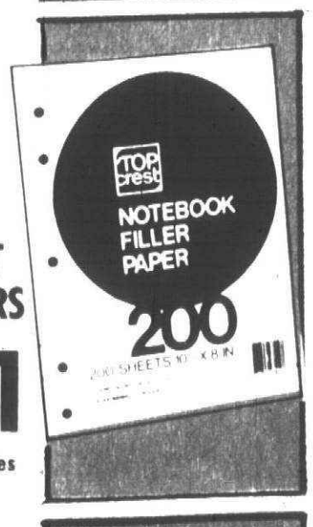

FILLER PAPER
- 200 COUNT
- WIDE

66¢
School Supplies Dept.



ERASABLE TYPING PAPER
- 60 COUNT

87¢
School Supplies Dept.

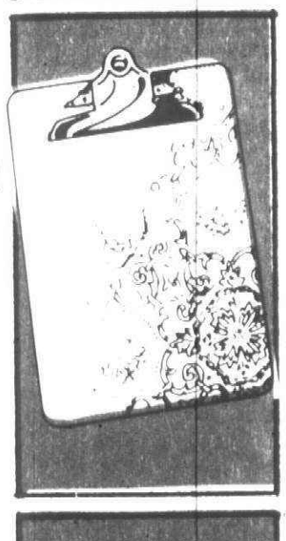

LAMINATED CLIPBOARD
- 9" x 12½"

67¢
School Supplies Dept.



CHALK
- WHITE OR ASST. COLORS
- 12 COUNT

17¢
School Supplies Dept.



ELMER'S GLUE ALL
- 1¼ FL. OZ.
- SAFE, NON-TOXIC
- AMERICA'S FAVORITE GLUE

4/88¢
School Supplies Dept.

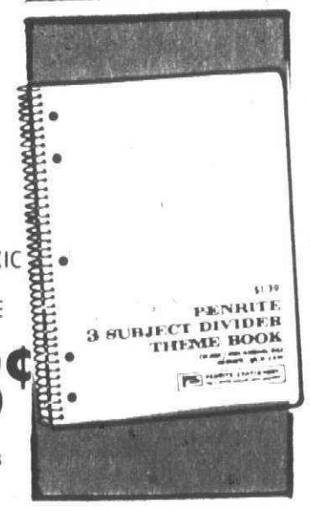

150 COUNT THEME BOOK
- 5 HOLE
- WIDE MARGIN
- 10½" x 8"

87¢
School Supplies Dept.



THEME BOOKS
- 8½" x 10"
- 40 COUNT
- WIDE OR NARROW MARGIN

3/$1



ACETATE INDEX TABS
- 8" x 10½"
- 5 HOLES
- 5 COUNT

5/$1
School Supplies Dept.

PRICES GOOD MON., AUG. 1 THRU SAT., AUG. 6, 1977.

MEIJER RESERVES THE RIGHT TO LIMIT SALES ACCORDING TO SPECIFIED LIMITS.

NO SALES TO DEALERS, INSTITUTIONS OR DISTRIBUTORS.

CHARGE ANYTHING IN THE STORE EXCEPT FOOD, LIQUOR AND SUPERMARKET ITEMS

your BANKAMERICARD welcome

YOU DON'T NEED CASH! USE EITHER OF THESE CONVENIENT CREDIT CARDS!

master charge THE INTERBANK CARD

Why Pay More! Why Pay More! Why Pay More! Why Pay More! Why Pay More! Why Pay More! Why Pa

MEIJER
thrifty acres



EAR PIERCING CLINIC:
SAT. AUGUST 6, 1977
11 A.M. - 5 P.M.

A SPECIALLY TRAINED NURSE WILL PAINLESSLY PIERCE YOUR EARS AND INSERT A PAIR OF NON-ALLERGENIC POSTS OF 24K GOLD APPLIED DIRECTLY TO SURGICAL GRADE STAINLESS STEEL. MINORS MUST BE ACCOMPANIED BY A PARENT OR GUARDIAN.

$7.45

- **DIAMOND LOOK POSTS ARE ONLY $1.00 EXTRA.**
- **25% OFF ANY 10K-12K-14K GOLD EARRINGS IN STOCK THAT ARE PURCHASED DURING CLINIC HOURS ON ABOVE DATE.**

Jewelry Dept.



GOLD FILLED MINI PIERCED EARRINGS

YOU'LL WANT TO CHOOSE SEVERAL PAIR OF THESE DELIGHTFUL LITTLE GOLD FILLED PIERCED EARRINGS AT THIS LOW PRICE.

$1.87 PR.

Jewelry Dept.



Photo Dept.

SAVE $5.00 GAF COMPACTABLE 20/20 CAMERA

- RETRACTABLE CAMERA BODY ADVANCES FILM AND COCKS SHUTTER

REG. $18.88 **$13.88**

Photo Dept.

SAVE $5.00 FUJICA POCKET CAMERA OUTFIT

- COMPACT, ELEGANT METAL FINISH BODY
- FAST f/5.6 LENS
- COMPLETE WITH ELECTRONIC STROBE, CASE & WRIST STRAP

$34.88
REG. $39.88



2 FOR 1 SALE

ORDER ONE 5" x 7" COLOR ENLARGEMENT FROM YOUR FAVORITE NEGATIVE AT OUR REGULAR LOW PRICE AND GET A SECOND ONE FREE.

Photo Dept.

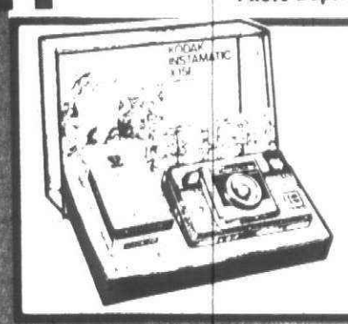

Photo Dept.

KODAK CAMERA OUTFIT

- THE INSTAMATIC CAMERA THAT USES THE FLIPFLASH
- #AX-15FR

$15.86



Jewelry/Small Appliance Dept.

WEST BEND

WEST BEND INSTANT ELECTRIC HOT POT

- AUTOMATICALLY HEATS 2 TO 6 CUPS OF WATER
- TEMPERATURE SELECTOR FROM BOIL TO WARM
- STAIN-RESISTANT FINISH
- #3253

$8.97

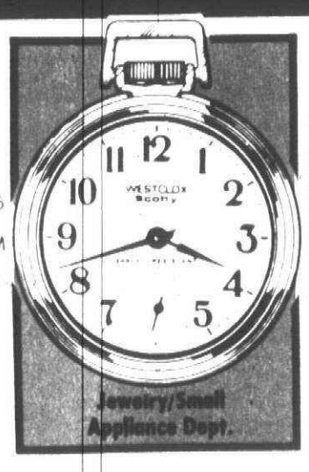

Jewelry/Small Appliance Dept.

WESTCLOX POCKET WATCH SPECIAL

- SCOTTY #40005
- NICKEL-FINISH CASE
- SMALL SECOND HAND

$4.44

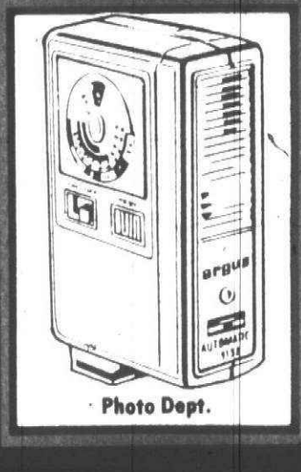

Photo Dept.

SAVE $5.00 ARGUS AUTOMATIC STROBE

- FOR 35mm CAMERAS
- GUIDE NO. 32
- #9138

$24.97
REG. $29.97



Photo Dept.

SAVE $5.00 POLAROID PRONTO EXTRA

- TAKES A BEAUTIFUL SX-70 PICTURE
- INCLUDES TRIPOD MOUNT & SELF-TIMER

$49.97
REG. $54.97



Jewelry/Small Appliance Dept.

PRESTO FRY BABY ELECTRIC DEEP FRYER

- FRIES WITH 2 CUPS OF OIL
- 1 OR 2 SERVINGS IN MINUTES
- SNAP-ON LID FOR STORING OIL
- NON-STICK HARD SURFACE COATING INSIDE & OUT
- LIFT-&-DRAIN SPOON INCLUDED
- #FBD-1

$14.97

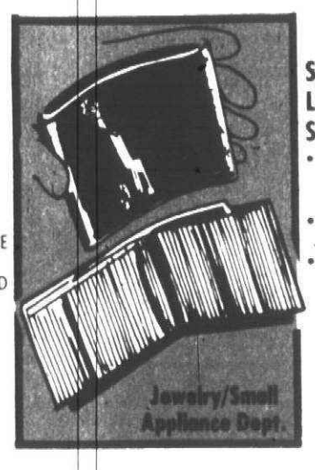

Jewelry/Small Appliance Dept.

SAVE $3.39 AMITY LEATHER BILL FOLD SPECIAL ASSORTMENT

- TRI-FOLD, CREDIT CARD, COMMANDER OR DIRECTOR MODELS
- SUPER-SOFT, EYE CATCHING LEATHERS
- #181-001

YOUR CHOICE
$5.88
REG. $9.27



Jewelry/Small Appliance Dept.

WEST BEND SLO-COOKER

- BIG 6 QT. SIZE
- ELECTRIC BASE HAS 5 SETTINGS
- PORCELAIN-ON-STEEL POT SEPARATES FROM BASE FOR CLEANING
- #5225

$16.88

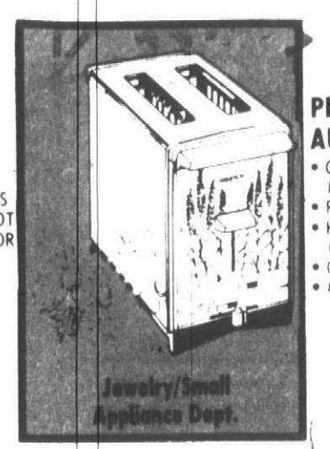

Jewelry/Small Appliance Dept.

PRESTO 2-SLICE AUTOMATIC TOASTER

- COLOR SELECTOR LETS YOU MAKE IT AS YOU LIKE IT
- POPS UP AUTOMATICALLY
- HINGED CRUMB TRAY FOR EASY CLEANING
- CHROME FINISH
- #TO-2

$12.87

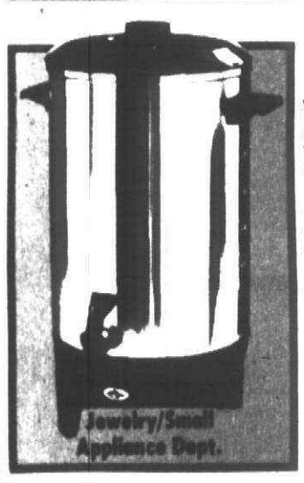

Jewelry/Small Appliance Dept.

WEST BEND

WEST BEND 30-CUP PARTY PERK

- BREWS COFFEE, KEEPS IT HOT AUTOMATICALLY
- MAKES 12 TO 30 CUPS
- TOUCH-POUR SPOUT
- LIGHT GLOWS WHEN COFFEE IS READY
- #1868

$11.97

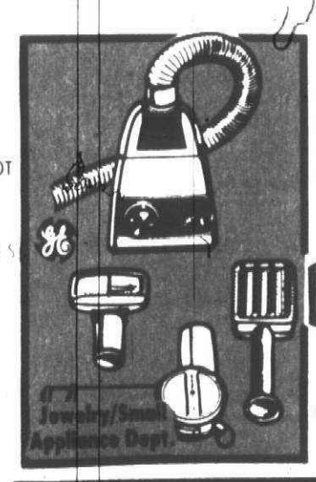

Jewelry/Small Appliance Dept.

G.E. SUPERBLOW HAIR CARE CENTER

- 1000 WATTS
- AIRFLOW & SPEED/HEAT CONTROL
- PISTOL, BRUSH, COMB & DIRECTIONAL AIRFLOW ATTACHMENTS INCLUDED
#SB-1

$24.97



MELITTA ELECTRIC DRIP COFFEEMAKER

- FRESH DRIP COFFEE IN MINUTES
- #ACM-8G

$12.97

Jewelry/Small Appliance Dept. REG. $19.97



Cosmetic Dept.

REVLON FLEX BALSAM & PROTEIN CREME RINSE

- 12 FL. OZ.
- REGULAR OR EXTRA BODY

$1.49



Pharmacy Dept.

CHLOR-TRIMETON ALLERGY TABLETS

- 4 MG.
- 100 COUNT

$2.99

CHLOR-TRIMETON ALLERGY SYRUP

- 4 FL. OZ.

89¢



Pharmacy Dept.

FEEN-A-MINT CHEWING GUM

- 16 COUNT
- THE CHEWING GUM LAXATIVE

55¢

CORYBAN D CAPSULES

- 24 COUNT

99¢

Pharmacy Dept.

TINACTIN POWDER 1%

- 45 GM.

$1.59

TINACTIN CREAM 1%

- 15 GM.

$2.29

Pharmacy Dept.

BLISTIK MEDICATED LIP BALM

- .15 OZ. NET WT.

39¢



Pharmacy Dept.

TOPCO MILK OF MAGNESIA TABLETS

- 250 COUNT

89¢

CALADRYL LOTION

- 75 CC.
- PLASTIC BOTTLE

99¢

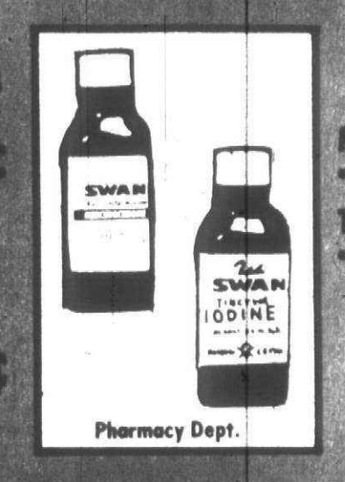

Pharmacy Dept.

MERCUROCHROME

- 1 FL. OZ.

TINCTURE IODINE

- 1 FL. OZ.

YOUR CHOICE
25¢

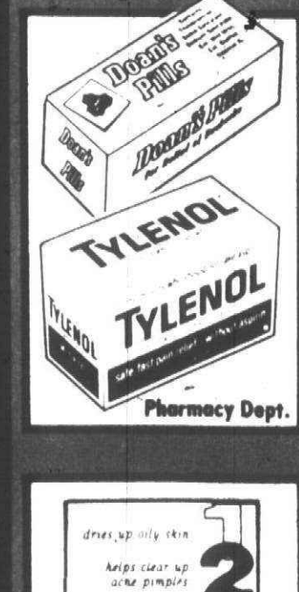

Pharmacy Dept.

DOAN'S PILLS

- 85 COUNT
- FOR RELIEF OF BACKACHE

$1.62

TYLENOL TABLETS

- 100 COUNT

$1.09

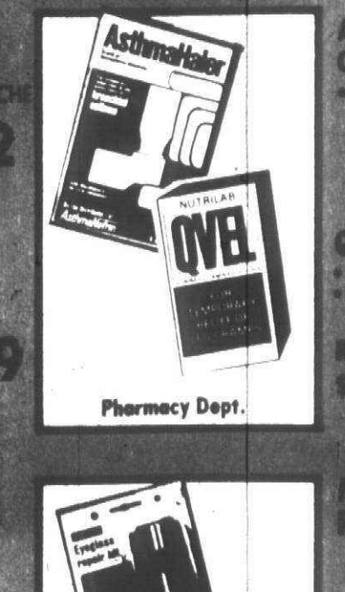

Pharmacy Dept.

ASTHMA HALER COMBINATION

- 15 ML.

$1.69

QVEL CAPS

- 30 COUNT
- FOR TEMPORARY RELIEF OF LEG CRAMPS

REG. $5.79 **$4.99**

Pharmacy Dept.

OXY 5 ACNE-PIMPLE MEDICATION

- 1 OZ. NET WT.

$1.59

Pharmacy Dept.

MORRIS EYEGLASS REPAIR KIT

89¢
REG. $1.19

ZINCON DANDRUFF SHAMPOO

- 4 FL. OZ.

$1.69
REG. $2.69

Why Pay More! Why Pay More! Why Pay More! Why Pay More! Why Pay More! Why Pay More! Why Pay More!

 PRICES GOOD MON., AUG. 1 THRU SAT., AUG. 6, 1977. MEIJER RESERVES THE RIGHT TO LIMIT SALES ACCORDING TO SPECIFIED LIMITS. NO SALES TO DEALERS, INSTITUTIONS OR DISTRIBUTORS.

45001 FORD RD. AT CANTON CENTER RD. — 14640 PARDEE IN TAYLOR AT EUREKA RD. NEXT TO SOUTHLAND

SHOP MONDAY THRU SATURDAY 8 A.M. TO 10:30 P.M. — SUNDAY 9 A.M. TO 7 P.M.

Why Pay More! Why Pay More! Why Pay More! Why Pay More! Why Pay More! Why Pay More! Wh

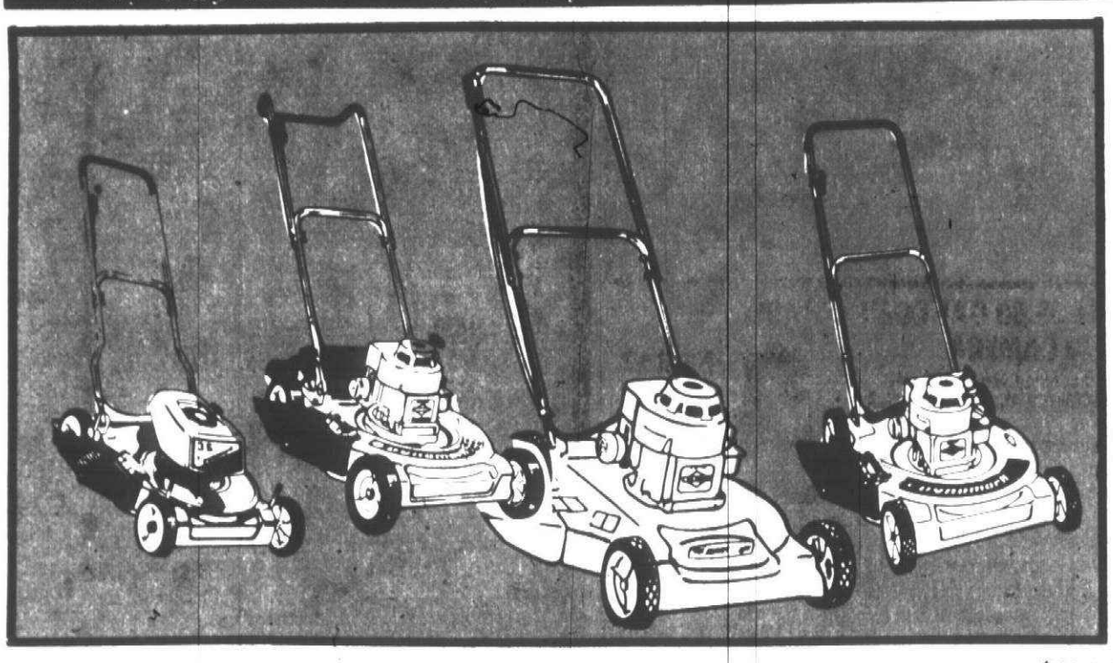

SAVE 10%-15% ON OTHER DYNAMARK ROTARY LAWN MOWERS IN STOCK

#X-20 20" ROTARY MOWER REG. $73.88 . . . . . $65.88
#5264-43 22" DLX. ROTARY MOWER REG. $109.97 . . . . . $93.47
#5265-14 22" FRICTION DR. SELF-PROPELLED REG. $129.88 $109.88
#6266-13 22" SELF-PROPELLED FRONT WHEEL REG. $159.97 $135.97
#5356-15 22" DLX. SELF-PROPELLED FRONT WHEEL DRIVE REG. $169.97 . . . . . $144.47
#5298-06 20" REAR BAGGER REG. $179.97 . . . . . $152.97
#5298-50 20" REAR BAGGER SELF-PROPELLED REG $209.97 $188.97

COTTAGE UTILITY BUILDING

DECORATIVE WOOD-EMBOSSED SIDING IN "IVORY TONE" AND CONTRASTING CORDOVAN BROWN DOORS. GALVANIZED STEEL WITH EXCLUSIVE PERMA-PLATE FINISH.

NOMINAL SIZES

#CT1010-7H 10'x 10' REG. $229.97 SAVE $30.00. . . . . $199.97
#CT1212-7H 12'x 12' REG. $289.97 SAVE $30.00. . . . . $259.97

NOMINAL SIZES

FARM HOUSE UTILITY BUILDING

CLASSIC BARN COLOR. HORIZONTAL WOOD GRAIN SIDING. RUSTIC DOOR HANDLES. FULLY GALVANIZED STEEL WITH PERMA-PLATE FINISH.

#SB1010-7H 10'x 10' REG. $249.97 . . $209.97
#SB1212-7H 12'x 12' REG. $319.97 . . $289.97



PLANT OF THE WEEK
SPECIAL ASSORTMENT OF 5" HANGING BASKETS
ONLY $2.99
Garden Center

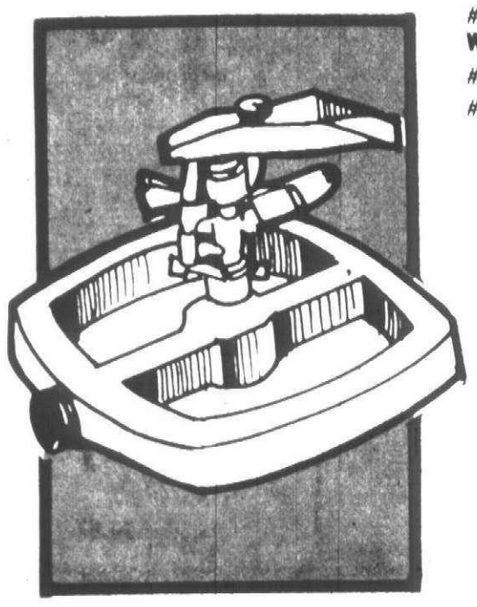

SAVE $1.00 IMPULSE SPRINKLER BY SHERMAN
- COVERS UP TO 5,000 SQ. FT.
- 40 FT. RADIUS
- MODEL #660

REG. $7.97
$6.97
Garden Center

10'x 7' HAMLET UTILITY BUILDING BY ARROW
REG. $149.97
$50 OFF
#HM107-7H

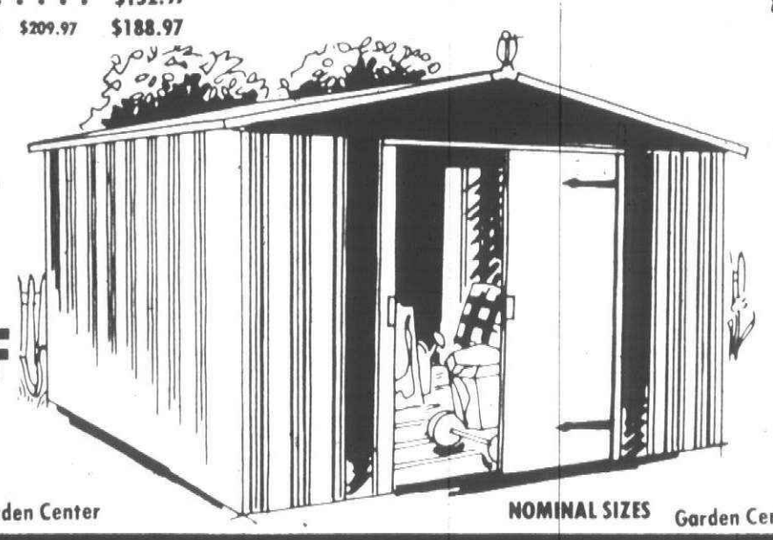

Garden Center

HAMLET UTILITY BUILDING

BY ARROW, FULLY GALVANIZED STEEL WITH PERMA-PLATE FINISH. WHITE WITH LEAF GREEN FRONT GABLE AND DOOR JAMBS. HANDLES CAN BE PADLOCKED. NEW! NEVER FAIL DOOR SYSTEM.

NOMINAL SIZES

#HM65-7H 6'x 6' REG. $119.97 . . . . . $79.97
#HM107-7H 10'x 7' REG. $149.97 . . . . . $99.97
#HM1010-7H 10'x 10' REG. $199.97 . . $129.97
#HM1212-7H 12'x 12' REG. $249.97 . . . $199.97

Garden Center

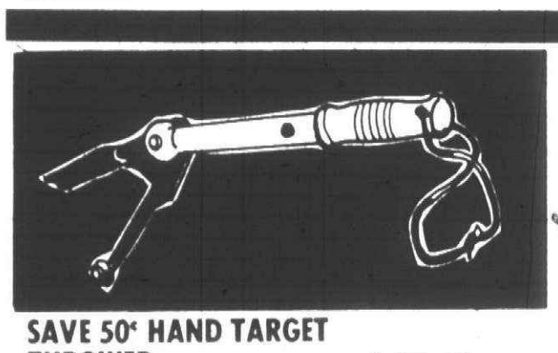

SAVE 50¢ HAND TARGET THROWER
- HARDWOOD HANDLE WITH RAWHIDE THONG & POWERFUL SPRING RELEASE

$1.97 REG. $2.47

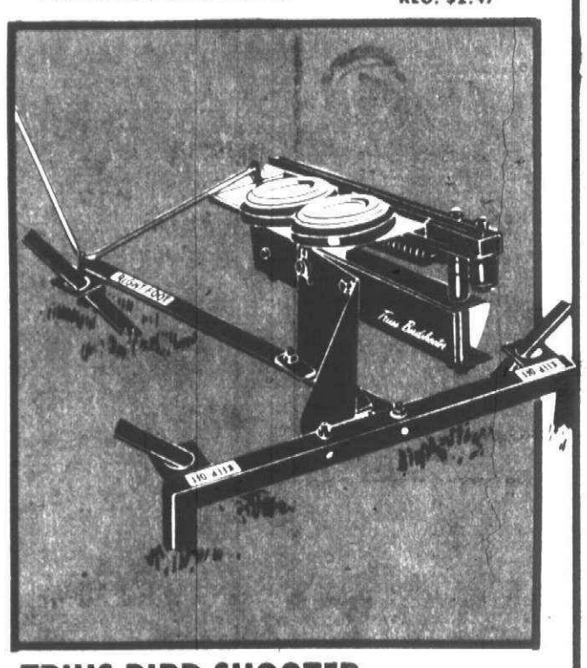

TRIUS BIRD SHOOTER TRAP

EASY TO COCK & SIMPLE TO OPERATE. THROWS REGULATION SINGLES & GOOD DOUBLES. COMPACT & EASY TO TRANSPORT. WEIGHS ONLY 8½ LBS.

$27.97
Sporting Goods Dept.

GUNS RIFLES

ALL YOUR HUNTING NEEDS



SAVE

MARLIN GLENFIELD #753 22 CALIBER AUTOMATIC CARBINE RIFLE WITH SCOPE

Marlin

TUBULAR MAGAZINE, JAM-PROOF ACTION, AN 18" BARREL & WALNUT FINISHED AMERICAN HARDWOOD STOCK WITH SLING SWIVELS, PLUS A GLENFIELD 4X SCOPE.

$46.97

MARLIN GLENFIELD 22 CALIBER 7-SHOT BOLT-ACTION RIFLE WITH SCOPE

Marlin

WALNUT FINISHED HARDWOOD STOCK WITH 22" BARREL. SHOOTS SHORTS, LONGS OR LONG RIFLE CARTRIDGES. GROOVED FOR TIP-OFF MOUNT AND COMES WITH 4X GLENFIELD SCOPE. #20/25

$41.97

Savage

SAVAGE #94C SINGLE ACTION SHOTGUN

12, 20 & 410 GAUGE

WALNUT FINISHED STOCK & FOREARM WITH A PROOF TESTED BARREL; FULL CHOKE. 12 & 20 GA. CHAMBERED FOR 2¾" & 3" SHELLS. .410 GA. FOR 2½" & 3". AUTOMATIC EJECTOR. POSITIVE EXTRACTION. TWO-WAY OPENING LEVER.

$45.97

Why Pay More!

Deer

Ringneck

Sporting Goods Dept.



REMINGTON BLUE ROCK CLAY TARGETS
- CASE OF 135

$3.88



MEIJER BOX OF 25 75¢ COUPON

SHOTGUN SHELLS

FEDERAL, WINCHESTER OR REMINGTON TARGET, GAME, HI-BRASS OR MAGNUM LOAD. ANY BOX IN STOCK.

75¢ OFF WITH COUPON
GOOD 8/1 THRU 8/6/77 O.B.
Coupon limited to one per family. DEPT. 490

Summer Wine Sale FEATURING WINES FROM: France & Italy

AVAILABLE IN BOTH GROCERY DEPARTMENT AND PARTY STORES

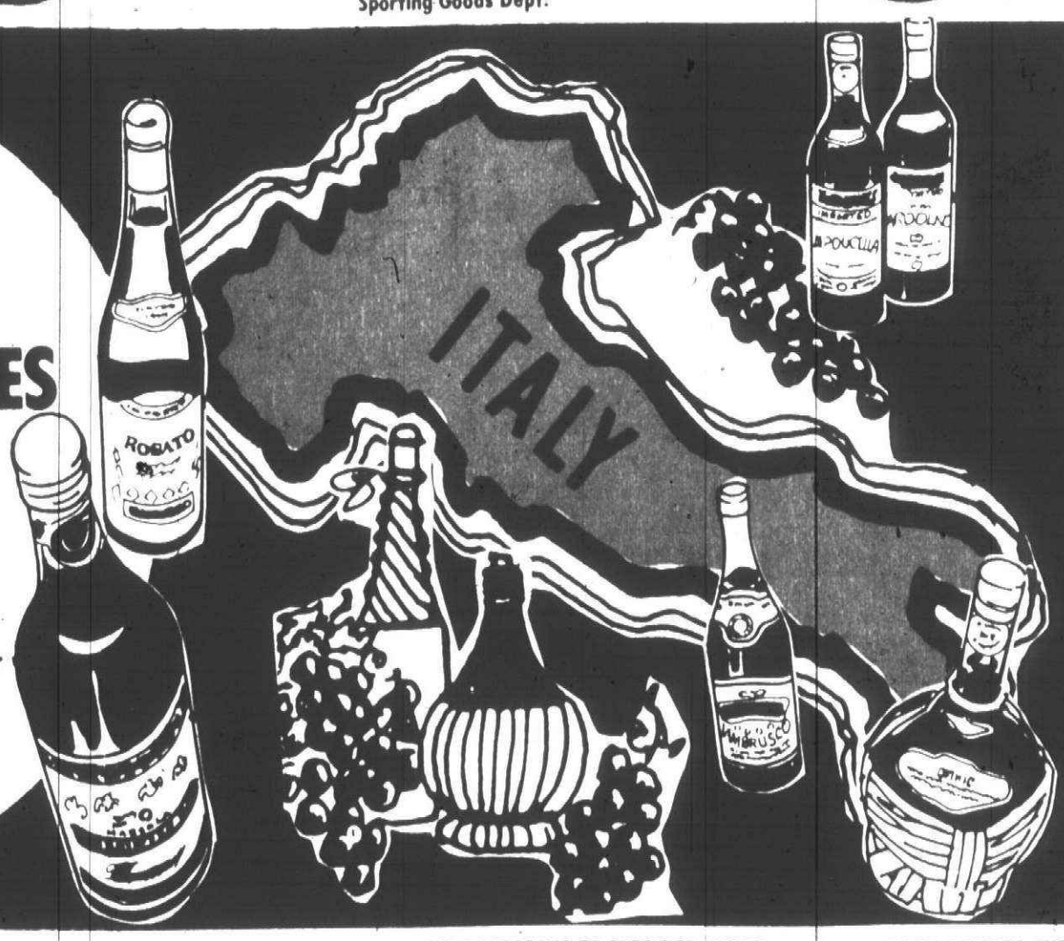



Why Pay More!

PRICES GOOD MON., AUG. 1 THRU SAT., AUG. 6, 1977. MEIJER RESERVES THE RIGHT TO LIMIT SALES ACCORDING TO SPECIFIED LIMITS. NO SALES TO DEALERS, INSTITUTIONS OR DISTRIBUTORS.

CHARGE ANYTHING IN THE STORE EXCEPT FOOD, LIQUOR AND SUPERMARKET ITEMS

your BANKAMERICARD welcome

YOU DON'T NEED CASH! USE EITHER OF THESE CONVENIENT CREDIT CARDS!

master charge THE INTERBANK CARD

Why Pay More! Why Pay More! Why Pay More! Why Pay More! Why Pay More! Why Pay More! Why Pay More!

Why Pay More! Why Pay More! Why Pay More! Why Pay More! Why Pay More! Why Pay More! Why Pay

MEIJER thrifty acres

POOL

CHEMICAL HEADQUARTERS



SAVE $10.00 - 20 LB. PAIL CHLOR CON
- BY HAVILAND
- ORGANIC CHLORINE CONCENTRATE FOR SWIMMING POOL WATER

REG. $49.96
$39.96
Toy Dept.



SAVE $5.00
8 LBS. CHLORINE CONCENTRATE
- BY HAVILAND
- ORGANIC CHLORINE CONCENTRATE FOR SWIMMING POOL WATER

$16.96
REG. $21.96
Toy Dept.



SAVE $1.50
12 LBS. MINUS CON
- BY HAVILAND
- LOWERS THE PH OF SWIMMING POOL WATER

REG. $4.47
$2.97



75 LBS. H.T.H. CHLORINE
- EFFECIVE BY ITSELF
- CONTROLS ALGAE & ODORS, KILLS BACTERIA
- POWERFUL ENOUGH FOR SUPER CHLORINATION & SPRING CLEAN UP
- EASY TO USE

$62.79

25 LBS. H.T.H. CHLORINE
- EFFECTIVE BY ITSELF
- CONTROLS ALGAE & ODORS, KILLS BACTERIA
- POWERFUL ENOUGH FOR SUPER CHLORINATION & SPRING CLEAN UP

$24.97

SAVE $1.00
2 LBS. CHLOR-CON
- BY HAVILAND
- ORGANIC CHLORINE CONCENTRATE FOR SWIMMING POOL WATER

REG. $5.96
$4.96
Toy Dept.

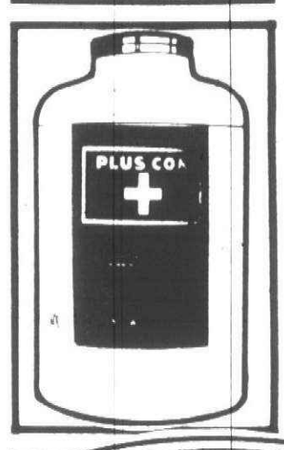

SAVE $1.50
8 LBS. PLUS CON
- BY HAVILAND
- RAISES THE PH OF SWIMMING POOL WATER

REG. $4.47
$2.97



SAVE $1.00
1 LB. WADING POOL CHLORINE
- BY HAVILAND
- CHLORINE FOR WADING POOLS

Toy Dept.
REG. $3.67
$2.67

SAVE $2.00
5½ LBS. H.T.H. CHLORINE

REG. $8.88
$6.88
Toy Dept.



SAVE $10.00 - 20 LBS. SUN PACKET OF CHLORINE
- BY SUN CHEMICALS
- CONTAINER OF 80 EA. 4 OZ. PACKETS
- FIGHTS & CONTROLS ALGAE
- #302

REG. $49.96
$39.96

SAVE $2.00 - 4 LBS. SUN PACKET CHLORINE
- BY SUN CHEMICALS
- #300

Toy Dept.
REG. $10.88
$8.88

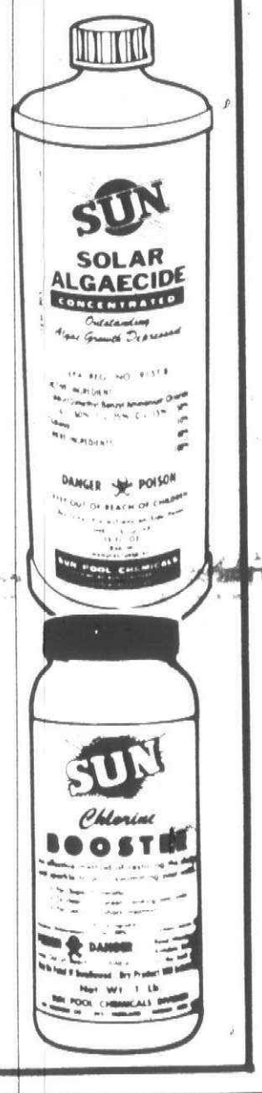

1 QT. ALGAECIDE CONCENTRATE
- BY SUN CHEMICALS
- SUN SOLAR ALGAECIDE PROVIDES FAST, SAFE & EFFECTIVE ALGAE KILLING POWER TO ELIMINATE GREEN ALGAE SLIME
- USE ONLY AS DIRECTED BY MANUFACTURER
- #305

$4.96

1 LB. CHLORINE BOOSTER
- BY SUN CHEMICALS
- AN EFFECTIVE METHOD OF RESTORING THE CLARITY & SPARKLE TO YOUR SWIMMING POOL WATER
- #330

$3.67
Toy Dept.



Why Pay More!

SAVE $10.00 - 25 LBS. SUN TABLETS
- BY SUN CHEMICAL
- CHECKS GREEN WATER OR DARK GREEN OR BLACK SPOTS ON POOL WALLS
- A GREAT ALGAE FIGHTER
- #285

Toy Dept.
REG. $59.96
$49.96

SAVE $5.00 - 10 LB. SUN TABLETS
- BY SUN CHEMICALS
- #286

REG. $26.96
$21.96

4 LB. SUN TABLETS
- BY SUN CHEMICAL
- #337

$10.77

2 LBS. SUN TABLETS
- BY SUN CHEMICALS
- #287

Toy Dept.
$5.96

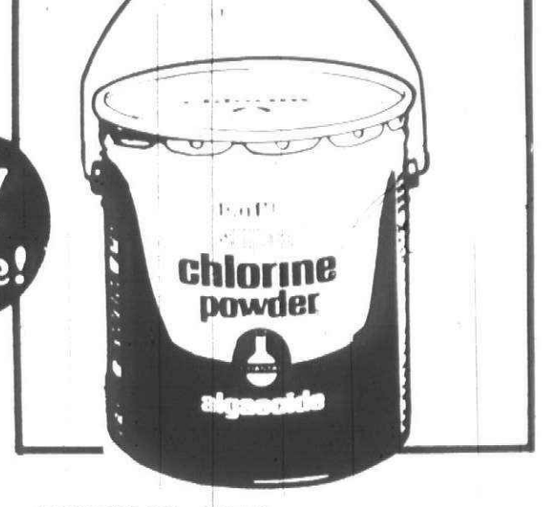

SAVE $5.00 - 15 LB. ISO CHLORINE POWDER (PAIL)
- BY COASTAL
- CONTAINS AN ALGAECIDE & PH BUFFERS TO STABILIZE & SAVE MONEY
- #11134

REG. $34.96
$29.96

SAVE $1.00 - 4 LB. ISO CHLORINE POWDER (BOTTLE)
- BY COASTAL
- CONTAINS AN ALGAECIDE & PH BUFFERS TO STABILIZE & SAVE MONEY
- #11132

Toy Dept.
REG. $9.96
$8.96

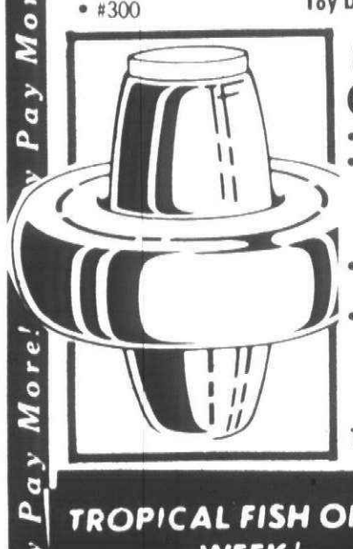

SUN CHLORINE FEEDER
- BY SUN CHEMICALS
- AUTOMATIC FLOATING CHLORINE FEEDER MAKES POOL CARE SIMPLE & CAREFREE
- GREAT FOR VACATION TIME
- #368

REG. $3.66
Toy Dept.
$2.96

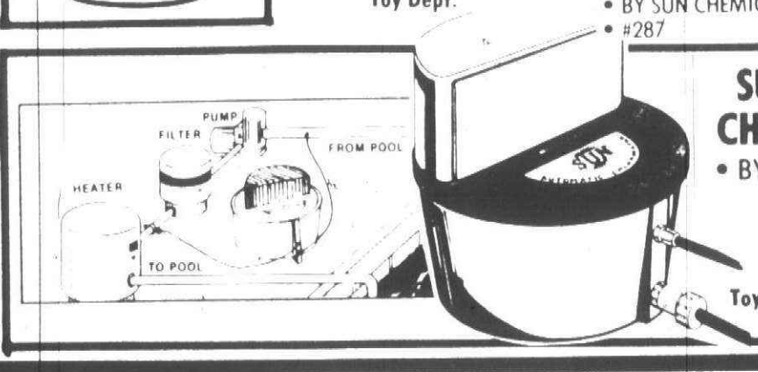

SUN TABLET CHLORINATOR
- BY SUN CHEMICALS
- #356

Toy Dept.
$24.96



SAVE $5.00
TARRY - 2 PAK
10,000 GAL. POOL CHLORINATING TABS
- #11004

REG. $18.96
$13.96



SAVE $7.00
TARRY - 3 PAK
15,000 GAL. POOL CHLORINATING TABS
- USE ONCE A WEEK
- MONTH'S SUPPLY
- #11008

REG. $24.96
$17.96

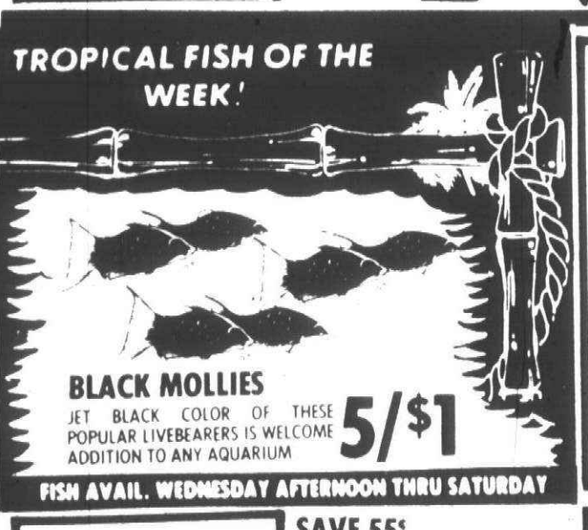



LIVE GOLDEN HAMSTER
$1.29
Pet Dept.

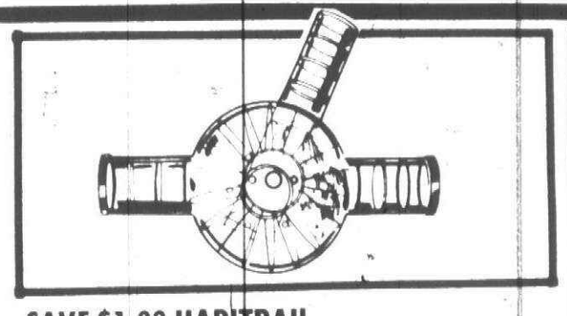

SAVE $1.33 HABITRAIL SKY SPINNER
- COMBINED SKYRIDE EXERCISER ADD-ON FOR HAMSTERS EASILY ATTACHES TO ANY HABITRAIL SET
- EASY ACCESS TO PETS
- SNAP-OFF CAPS FOR EASY CLEANING

REG. $5.32
$3.99

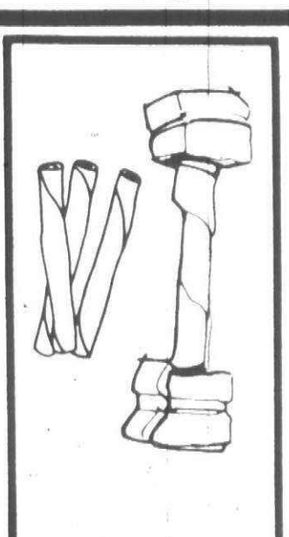

SUPER RAWHIDE SALE
- ROLL DOG TOY
- DOG BONE 6 - 5"
- TWIST DOG TOY - 8"

YOUR CHOICE
68¢
REG. 98¢ & 99¢



SAVE 55¢
2 OZ. WT. GOLDFISH FLAKES
- STAPLE DIET FOR GOLDFISH

REG. $1.54
99¢

7/8 OZ. WT. TETRAMIN
- A WELL BALANCED HIGH QUALITY TROPICAL FISH FOOD

Pet Dept.
99¢



SAVE 15¢
16 OZ. WT. GEISLER PARAKEET SEED
- CONTAINS CHOICE SEEDS PROPORTIONED INTO A DAILY BASIC DIET FOR PARAKEETS

49¢
REG. 64¢
Pet Dept.

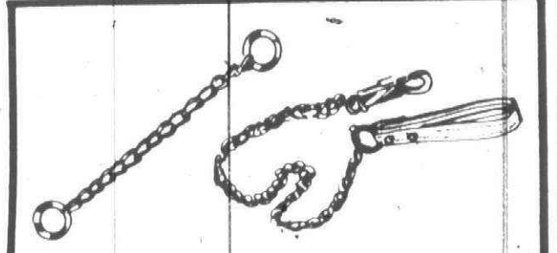

SAVE 44¢ - HEAVY CHOKE CHAIN
- CHROME PLATED
- CLOSE LINK WELDED CHAIN
- ASSORTED SIZES
- #801

REG. $1.03
59¢

HEAVY PET LEAD CHAIN
- CHROME PLATED
- CLOSE LINK WELDED CHAIN
- STITCHED LEATHER HANDLE WITH BOLT SNAP

$1.47

SUPER RAWHIDE SALE
- DOG BONE 4 - 5"
- DOG DONUT TOY - 3"
- ROLL DOG TOY
- DOG STICKS X3

STOCK UP NOW AT THESE LOW PRICES
YOUR CHOICE
2/$1

PRICES GOOD MON., AUG. 1 THRU SAT., AUG. 6, 1977.

MEIJER RESERVES THE RIGHT TO LIMIT SALES ACCORDING TO SPECIFIED LIMITS. NO SALES TO DEALERS, INSTITUTIONS OR DISTRIBUTORS.

45001 FORD RD. AT CANTON CENTER RD. — 14640 PARDEE IN TAYLOR AT EUREKA RD. NEXT TO SOUTHLAND

SHOP MONDAY THRU SATURDAY 8 A.M. TO 10:30 P.M. – SUNDAY 9 A.M. TO 7 P.M.

Why Pay More! Why Pay More! Why Pay More! Why Pay More! Why Pay More! Why Pay More! Why Pay More!

SAVE 3.91 GAL.

WARRANTED 1-COAT FLAT MAGICOLOR PROTECT LATEX HOUSE PAINT

- Warranted to cover any color in 1 coat
- Warranted stain and fade resistant
- Warranted non-chalking and non-yellowing
- Resists blistering and peeling

PAINT WARRANTY

This paint is fully warranted to cover any color with one coat when applied according to label instructions over a properly prepared surface at a spread rate not to exceed 400 sq. ft. per gallon on sealed surfaces.

If the first gallon fails to cover in one coat return the unused portion and any unopened cans to the store of purchase. At your option, you will receive either a full refund or enough additional paint to provide adequate coverage. Application of additional paint is customer responsibility.

7.97 gallon

REG. $11.88



The last rose of summer paint sale!



We have shades you won't want to miss!

MEIJER thrifty acres



GLIDDEN SPRED HOUSE PAINT

EASY TO APPLY. DRIES FAST TO REDUCE DIRT PICK UP. FLAT FINISH RESISTS PEELING. CHOICE OF SEVERAL COLORS.

CHOOSE FROM OVER 900 TINTS AT 50¢ ADDITIONAL CHARGE.

REG. $11.88 **$9.47 gal.**

SAVE 40¢ GLIDDEN SPRED GLOSS SPRAY ENAMEL

- 12¾ OZ. WT. CAN

REG. $2.09 **$1.69**





SAVE $3.41 GLIDDEN SPRED LATEX GLOSS HOUSE & TRIM

EASY TO APPLY. SOAPY WATER CLEAN UP. GLOSS SHEEN. FABULOUS CHOICE OF COLORS.

REG. $12.88 **$9.47 gal.**

CHOOSE FROM OVER 500 TINTS AT 50¢ ADDITIONAL CHARGE.





SAVE $1.80 GILDDEN SPRED SATIN LATEX WALL PAINT

- CHOICE OF SEVERAL COLORS

REG. $9.77 **$7.97 gal.**

CHOOSE FROM OVER 900 TINTS AT 50¢ ADDITIONAL CHARGE.

SAVE $1.00 GLIDDEN SPRED LATEX FLAT WALL PAINT

EASY APPLICATION. DRIES IN 30 MINUTES. WIDE VARIETY OF COLORS. EASY CLEAN UP IN SOAPY WATER. **CHOOSE FROM OVER 900 TINTS AT 50¢ ADDITIONAL CHARGE.**

REG. $6.99 **$5.99 gal.**



MEIJER BEST LATEX EXTERIOR STAIN

A DESIRABLE ACRYLIC LATEX STAIN FOR USE ON SHINGLES, SIDING, FENCING AND OUTDOOR FURNITURE. CHOICE OF SEVERAL COLORS.

$5.97 gal.



SAVE $1.02/MEIJER BEST POLYURETHANE PORCH & FLOOR ENAMEL

INDOOR AND OUT IT'S THE TOUGH ONE. ATTRACTIVE GLOSS FINISH RESISTS IMPACT. USE ON WOOD, METALS & CONCRETE FLOORS. AVAILABLE IN A WIDE VARIETY OF COLORS.

REG. $8.97 **$7.97 gal.**

SAVE $3.78



MAGICOLOR INTERIOR LATEX WALL PAINT SATIN PLUS

- WARRANTED TO COVER IN 1 COAT
- WARRANTED WASHABLE, FADED & STAIN RESISTANT
- DRIES IN JUST 20 MINUTES
- EASY WATER CLEAN-UP
- FABULOUS FASHION COLORS

REG. $9.77 **$5.99 gal.**

SAVE $3.36



MAGICOLOR LATEX SEMI-GLOSS LUSTER PLUS

- WARRANTED TO COVER IN 1 COAT
- WARRANTED SCRUBBABLE
- WARRANTED FADE & STAIN RESISTANT
- COLORS MATCH SATIN PLUS INTERIOR FLAT LATEX

REG. $12.33 **$8.97 gal.**

SAVE $1.34



MEIJER BEST LATEX PORCH & FLOOR ENAMEL

- DURABLE LOW-GLOSS FINISH FOR INSIDE OR OUT
- CAN BE WALKED ON IN 1 HR, READY FOR HEAVY TRAFFIC THE NEXT DAY
- FOR PORCHES, STEPS, REC ROOM FLOORS
- EASY WATER CLEAN-UP

REG. $7.33 **$5.99 gal.**

Paint Dept.

Meijer Thrifty Acres cAres



ABOUT HANDICAPPED CUSTOMERS.

Everyone one of us at Meijer cares -- about all of our customers. That's why we have special parking and checkout lanes for the handicapped. And that's why we provide motorized carts for the elderly or handicapped to do their shopping in. At Meijer, our customers are our first concern.

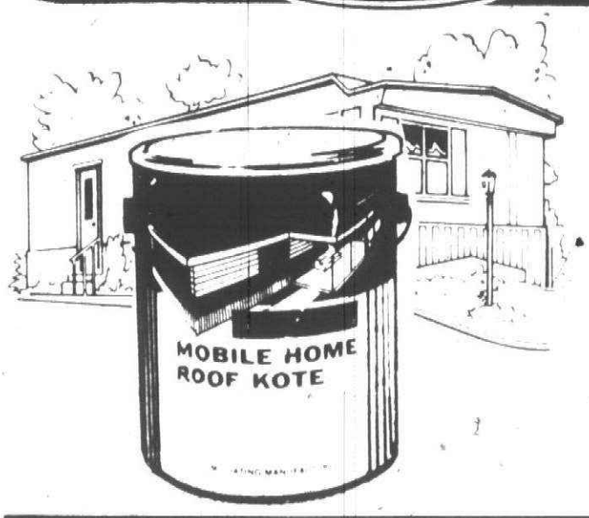

SAVE $6.49 MOBILE HOME ROOF COATING

Why Pay More!

- WITH RUBBERIZED ALUMINUM ASBESTOS
- 5 GALLONS

REG. $25.96

$19.47

Paint Dept.



SAVE $2.50 FIBERED ROOF COATING

- 5 GALLONS

REG. $10.97 **$8.47 pail**

Paint Dept.



SAVE $3.00 PLASTIC ROOF CEMENT

- 5 GALLONS

REG. $11.97 **$8.97 pail**

Paint Dept.

PRICES GOOD MON., AUG. 1 THRU SAT., AUG. 6, 1977. MEIJER RESERVES THE RIGHT TO LIMIT SALES ACCORDING TO SPECIFIED LIMITS. NO SALES TO DEALERS, INSTITUTIONS OR DISTRIBUTORS.

CHARGE ANYTHING IN THE STORE EXCEPT FOOD, LIQUOR AND SUPERMARKET ITEMS

your BANKAMERICARD welcome

YOU DON'T NEED CASH! USE EITHER OF THESE CONVENIENT CREDIT CARDS!

master charge THE INTERBANK CARD

Pay More! Why Pay More! Why Pay More! Why Pay More! Why Pay More! Why Pay More! Why Pay

MEIJER
thrifty acres

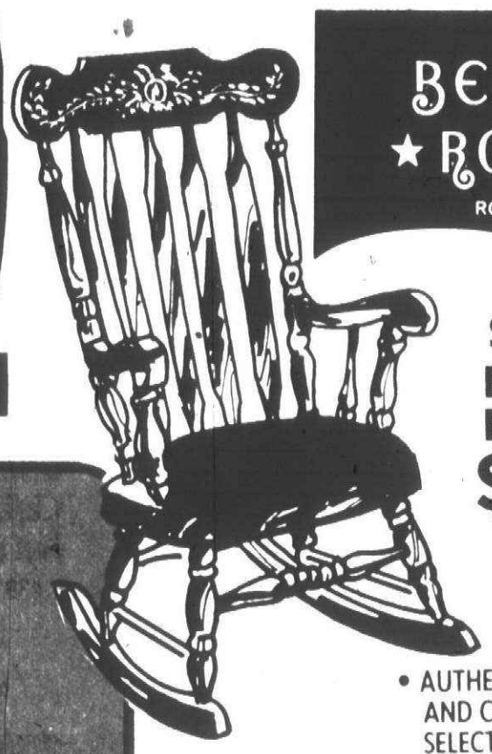

THE BETSY ★ ROSS ★ ROCKER

SAVE $20.00
BETSY ROSS ROCKER
$59.95

- AUTHENTICALLY STYLED AND CRAFTED FROM HAND-SELECTED HARDWOODS
- FINISHED IN BURNISHED PINE TONE

Building Supplies Dept.



SAVE $10.00
SOLID OAK ROCKERS

ATTRACTIVE SOLID OAK ROCKER IN CANE SEAT OR PLANK SEAT. MADE IN MICHIGAN!

$29.95
REG. $39.95

CLEARANCE! WHILE QUANTITIES LAST!
Building Supplies Dept.



SAVE $20.00
BOSTON ROCKERS
MAPLE OR PINE FINISH ON THIS ATTRACTIVE ACCENT ROCKER.
REG. $49.95
$29.95
Building Supplies Dept.



UPHOLSTERED ROCKER

Why Pay More!

- BEAUTIFULLY DESIGNED MASSIVE ROCKER WITH LUXURIOUS UPHOLSTERED SEAT OF DURABLE VINYL FABRIC
- TRIMMED WITH BRASS-HEADED ANTIQUE NAILS
- FINISHED IN BURNISHED PINE COLOR

ORIGINALLY $109.95
$69.95

Building Supplies Dept.



SAVE $20.00
CANNONBALL ROCKER

MASSIVE MAN-SIZE ROCKER IN AN AT-TRACTIVE DARK PINE FINISH

$99.95
REG. $119.95

Building Supplies Dept.

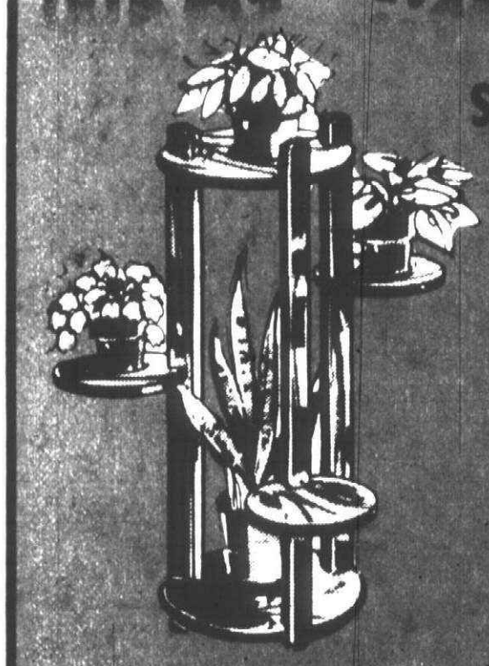

SAVE $4.00

Why Pay More!

ROUND PLANT STAND

- SATELLITE STYLE 5-SHELF SPIRAL PLANTER
- STURDY FIBRE-WOOD CONSTRUCTION
- OVERALL - 14" x 32½" HIGH
- TOP AND BOTTOM SHELVES
- 13" DIAM. x 1 1/16" THICK
- #1334

REG. $19.97
$15.97

ITEMS ON UNIT FOR ILLUSTRATIVE PURPOSES ONLY.

Building Supplies Dept.

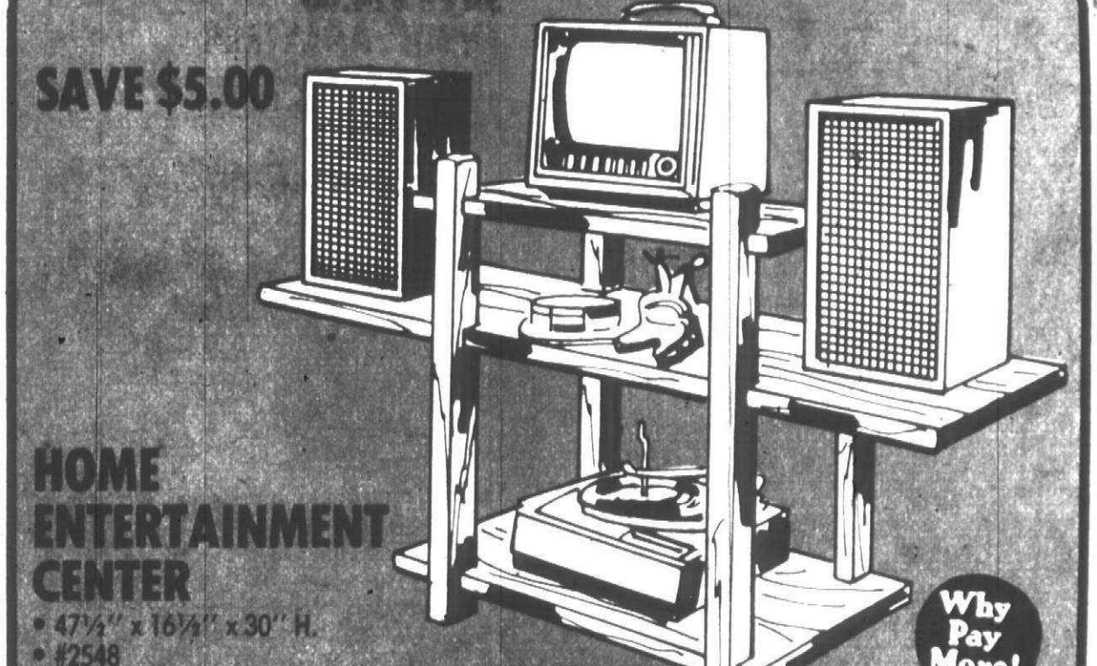

SAVE $5.00

HOME ENTERTAINMENT CENTER

- 47½" x 16½" x 30" H.
- #2548

Why Pay More!

REG. $24.97
$19.97

ITEMS ON UNIT ARE FOR ILLUSTRATIVE PURPOSES ONLY

Building Supplies Dept.

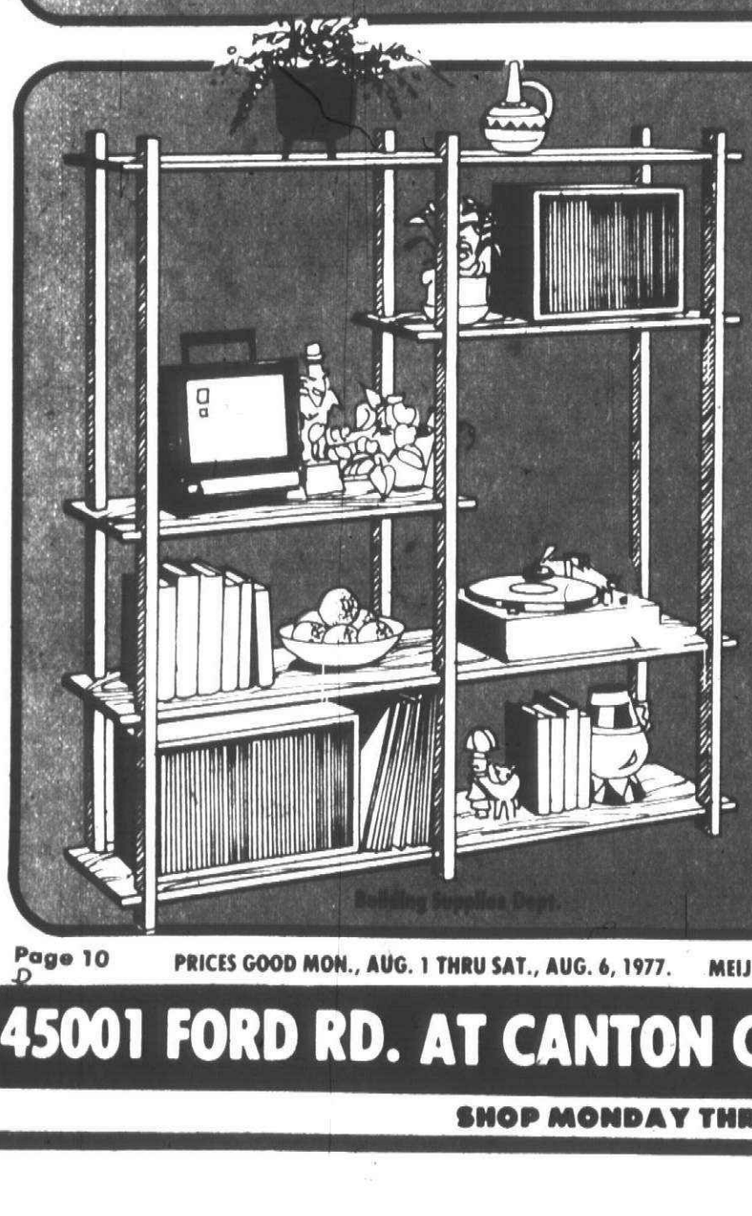

SAVE $20.00
ROOM DIVIDER

- 58" x 14½" x 60" H.
- #6058

Why Pay More!

REG. $69.97
$49.97

ITEMS ON UNIT ARE FOR ILLUSTRATIVE PURPOSES ONLY

Building Supplies Dept.

CLEARANCE - SAVE $8.00
INDOOR/OUTDOOR BEAN BAG CHAIRS

USE OUTDOORS ON THE LAWN OR THROW IT IN THE POOL. NYLON MESH FABRIC.

WHILE QUANTITIES LAST!

$18.88

OUR ORIG. $26.88



Building Supplies Dept.

PRICES GOOD MON., AUG. 1 THRU SAT., AUG. 6, 1977. MEIJER RESERVES THE RIGHT TO LIMIT SALES ACCORDING TO SPECIFIED LIMITS. NO SALES TO DEALERS, INSTITUTIONS OR DISTRIBUTORS.

45001 FORD RD. AT CANTON CENTER RD. — 14640 PARDEE IN TAYLOR AT EUREKA RD. NEXT TO SOUTHLAND

SHOP MONDAY THRU SATURDAY 8 A.M. TO 10:30 P.M. – SUNDAY 9 A.M. TO 7 P.M.



SAVE $1.50 RAACO 25-DRAWER PARTS CABINET

- 25 PLASTIC DRAWERS IN METAL CABINETS
- KEEPS THINGS SORTED
- MODEL #U-25

$5.97 REG. $7.47

Hardware Dept.



ARROW STAPLE GUN

- ACCEPTS SEVERAL SIZE STAPLES
- PUTS A STAPLE ANYWHERE YOU'D PUT A NAIL

$9.88

Hardware Dept.



SAVE $1.00 FLOTEC DRILL PUMP

- USE WITH ANY ELECTRIC DRILL
- PUMPS UP TO 200 GALLONS PER HOUR #DMP21HS

REG. $3.97 **$2.97**

Hardware Dept.

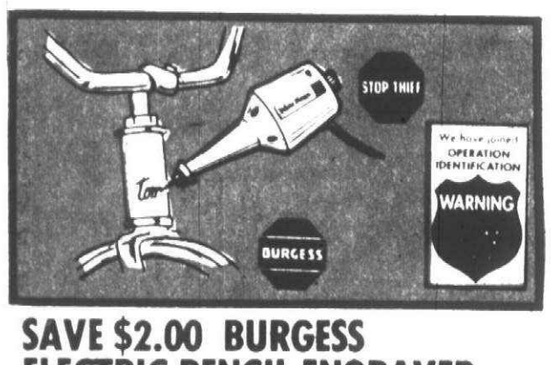

SAVE $2.00 BURGESS ELECTRIC PENCIL ENGRAVER

- ENGRAVE ALL YOUR VALUABLES FOR SAFE KEEPING
- #V60C

REG. $6.97 **$4.97**

Hardware Dept.

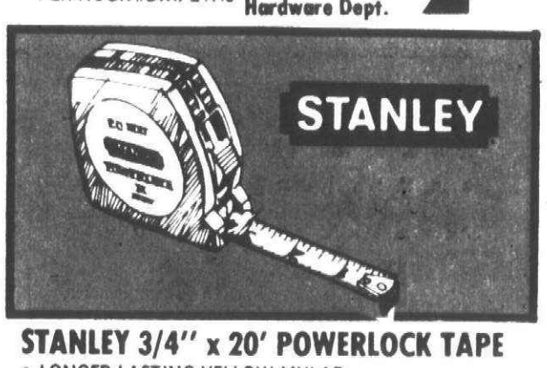

STANLEY 3/4" x 20' POWERLOCK TAPE

- LONGER LASTING YELLOW MYLAR PROTECTED BLADE
- EXTRA LIGHT, EXTRA STRONG
- #PL320

$5.97

Hardware Dept.

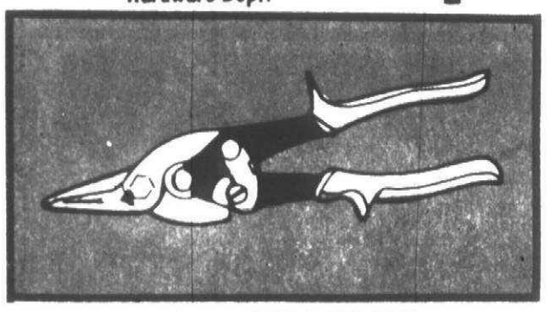

AVATION TIN SNIP

- #103G

$4.88

Hardware Dept.

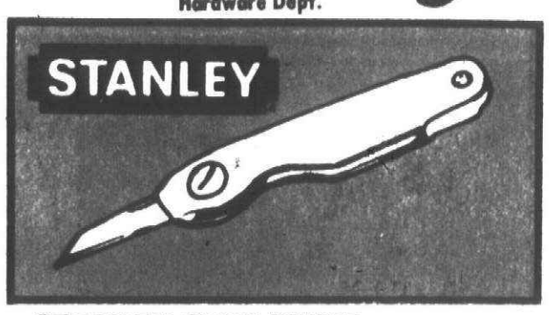

STANLEY SLIM KNIFE

- CHROME PLATED POCKET KNIFE WITH CUTLERY STAINLESS STEEL BLADE
- SAFETY LOCK FEATURE
- #28-109

$1.87

Hardware Dept.

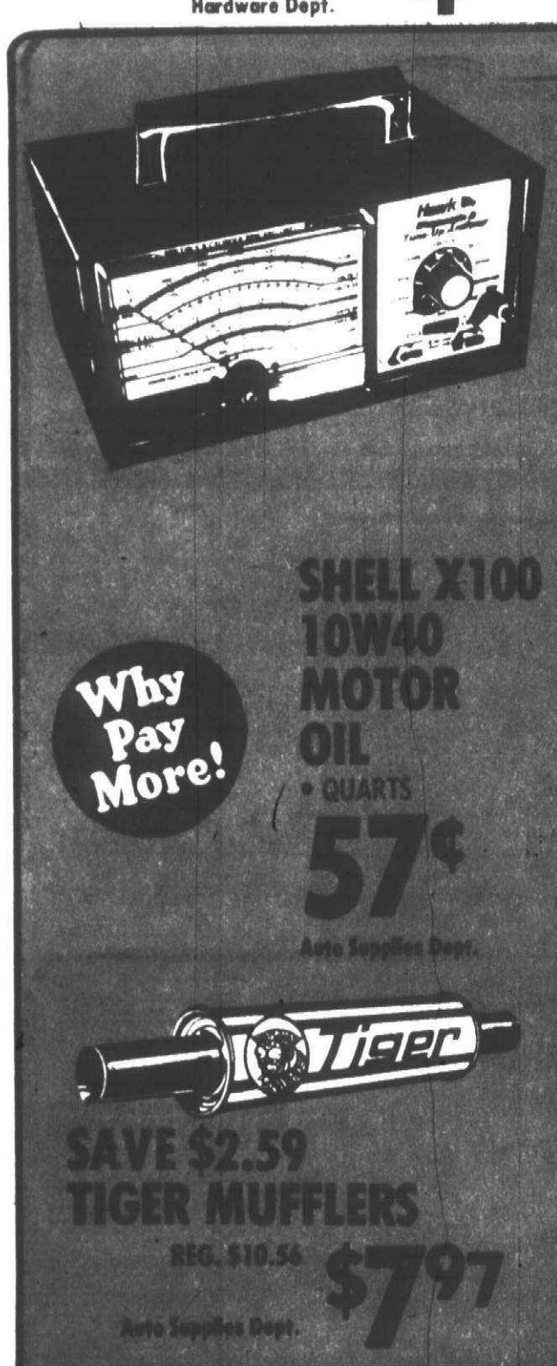

SAVE $24.00 ENGINE ANALYZER

- FROM CAL CUSTOM HAWK
- SETS CAM DWELL ANGLE
- ADJUSTS CARBURETOR FOR EFFICIENT IDLING SPEEDS
- DETERMINES CONDITION OF BREAKER POINTS
- TELLS YOU HIGH VOLTAGE OUTPUT
- SHOWS THE AMPERAGE

REG. $68.86 **$44.86**

Auto Supplies Dept.



Why Pay More!

SHELL X100 10W40 MOTOR OIL

- QUARTS

57¢

Auto Supplies Dept.

SAVE $2.59 TIGER MUFFLERS

REG. $10.56 **$7.97**

Auto Supplies Dept.



SAVE THIS WEEK! MECHANIC'S CREEPER

$4.47

Auto Supplies Dept.



Auto Supplies Dept.

MEIJER $2.00 COUPON

ANY **SPEAKER SET** IN STOCK IN THE AUTOMOTIVE DEPT.

$2.00 OFF WITH COUPON

O.B. GOOD 8/1 THRU 8/6/77

Coupon limited to one per family. DEPT 860

LIGHT CLEARANCE

MEIJER thrifty acres

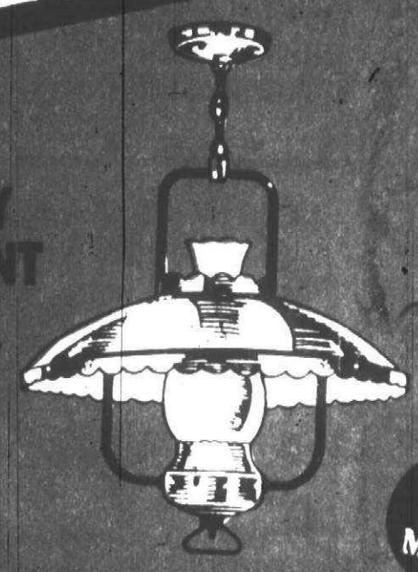

3-WAY PENDANT

- #1205AC

$27.77



SAVE $5.17 ONE-LIGHT CEILING FIXTURE

- #383AB

REG. $13.94 **$8.77**

Why Pay More!

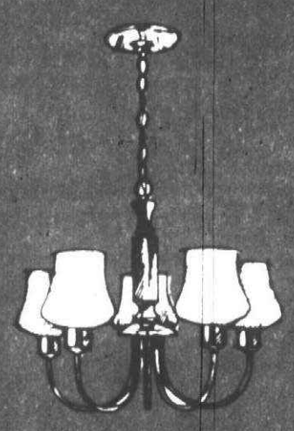

SAVE $12.40 5-LIGHT CHANDELIER

- #1353BR

$21.77 REG. $34.17

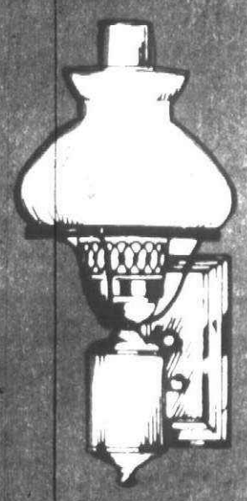

SAVE $7.91 WALL BRACKET FIXTURE

- #7388R

$15.77 REG. $23.68

Electrical Dept.

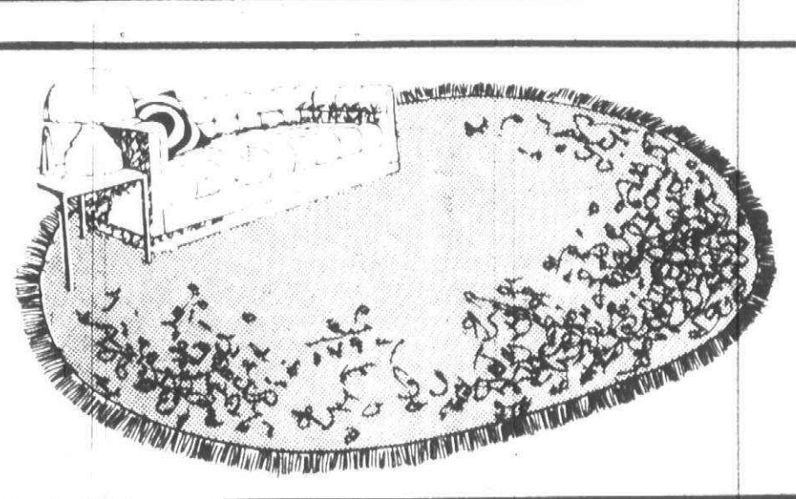

6' x 9' OVAL RUGS

- HEAVY SHAGS, CUT LOOPS DECORATOR RUG WITH FRINGE

SAVE $5.00 **$24.00** REG. $29.95

Building Supplies Dept.

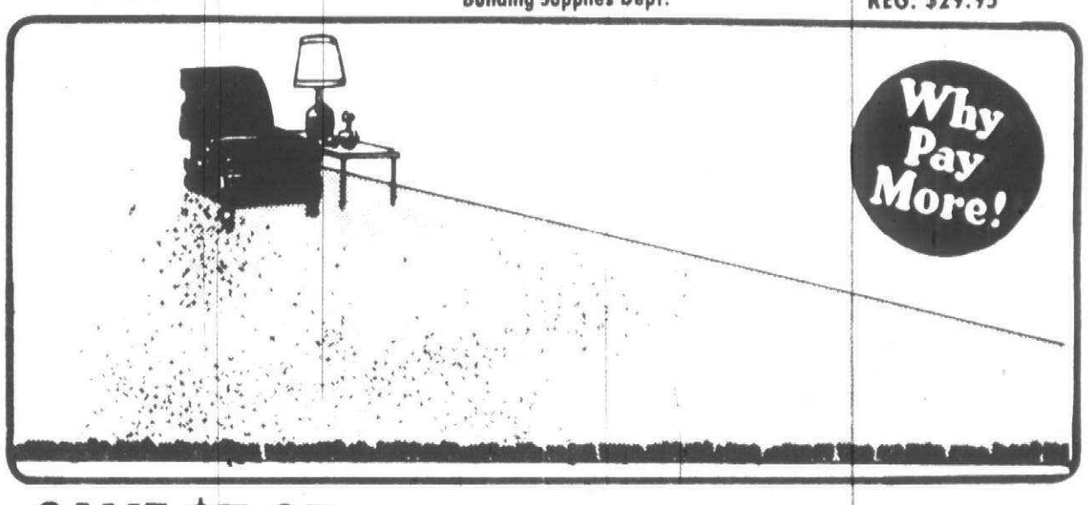

Why Pay More!

SAVE $7.95 9' x 12' ROOM SIZE RUG

- SEVERAL COLORS AND STYLES TO CHOOSE FROM

$42.00 REG. $49.95

Building Supplies Dept.

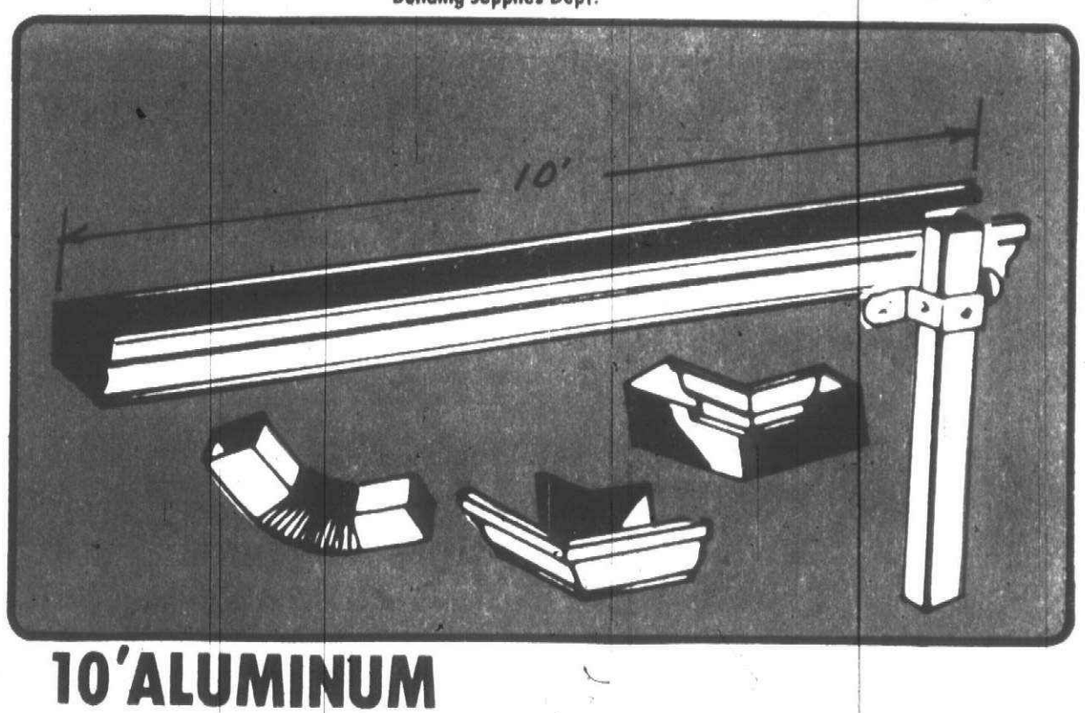

10' ALUMINUM RUST-RESISTANT WHITE GUTTER

$3.11

- ACCESSORIES AVAILABLE AT "WHY PAY MORE" PRICES

Building Supplies Dept.

PRICES GOOD MON., AUG. 1 THRU SAT., AUG. 6, 1977. MEIJER RESERVES THE RIGHT TO LIMIT SALES ACCORDING TO SPECIFIED LIMITS. NO SALES TO DEALERS, INSTITUTIONS OR DISTRIBUTORS.

CHARGE ANYTHING IN THE STORE EXCEPT FOOD, LIQUOR AND SUPERMARKET ITEMS

your BANKAMERICARD welcome

YOU DON'T NEED CASH! USE EITHER OF THESE CONVENIENT CREDIT CARDS!

master charge THE INTERBANK CARD

Why Pay More! Why Pay More! Why Pay More! Why Pay More! Why Pay More! Why Pay More! Why

Why Pay More! Why Pay More! Why Pay More! Why Pay More! Why Pay More! Why Pay More!

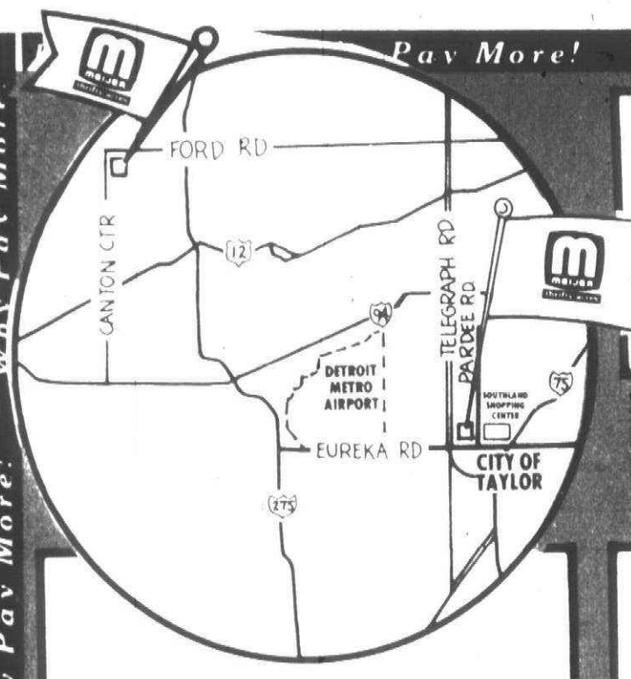



Housewares Dept.

SAVE 67¢ - 9" DIA. BLUE PORCELAIN ROUND ROASTER

REG. $2.44

$1.77

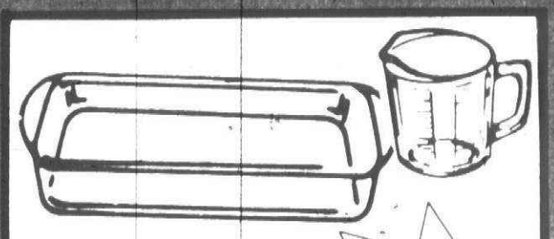

Housewares Dept.

- GLASBAKE® 32 OZ. MEASURING CUP
- GLASBAKE® 1½ QT. UTILITY DISH

Your Choice 88¢

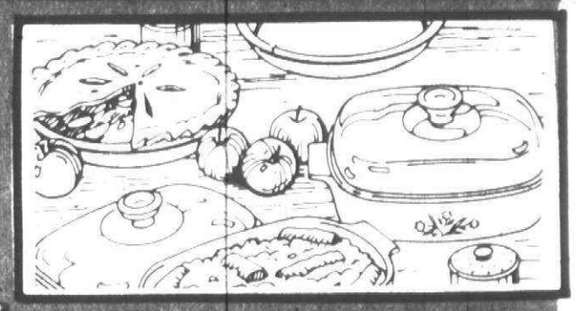

CORNING® WARE 10" COVERED SKILLET WITH FREE WHITE PIE PLATE

- BLUE CORNFLOWER DESIGN $8.88
- SPICE O' LIFE DESIGN $9.88

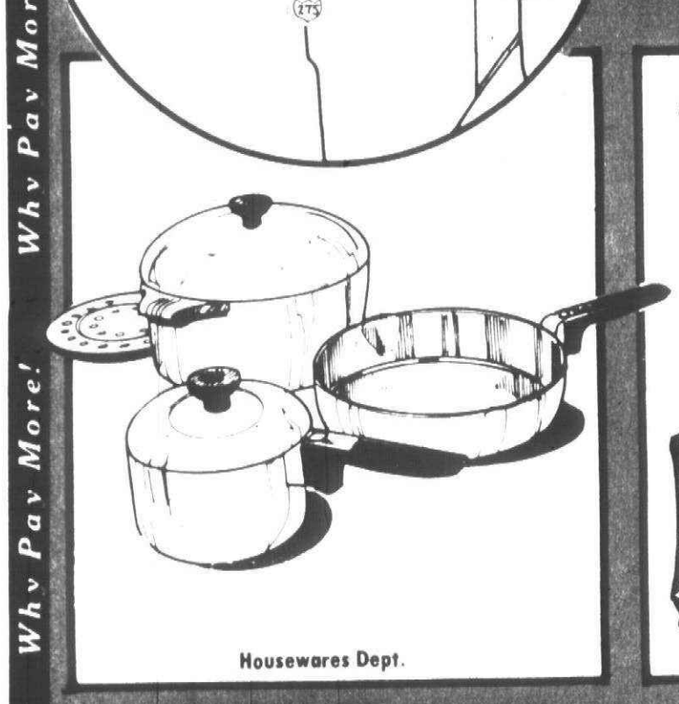

Housewares Dept.

SAVE $6.00 MAGNALITE 6-PC. CAST ALUMINUM COOKWARE SET.

- SET INCLUDES: 1½-QT. COVERED SAUCE PAN, 10" SKILLET, 5-QT. COVERED DUTCH OVEN (COVER FITS SKILLET), MEAT RACK

$29.88

REG. $35.88

"HOME SWEET HOME"

Why Pay More!



Housewares Dept.

"HOME SWEET HOME" COORDINATED EARTHENWARE KITCHEN & TABLEWARE • DESIGNED TO COMPLEMENT MOST DECOR

3-PC. CREAM & SUGAR SET REG. $2.77	SALT & PEPPER	16 OZ. MUG REG. $1.67	BUTTER DISH W/COVER REG. $2.27	5 PC. MUG TREE SET REG. $4.97
A. $1.97	B. $1.77	C. $1.17	D. $1.77	E. $3.77

SAVE $1.90 TO $3.80 CORNING® WARE SPICE O' LIFE SPECIALS



PETITE PAN SET
INCLUDES 2 - 2¾" PANS & 2 PLASTIC COVERS
REG. $8.27 ..... $4.47

1½-QT. COVERED BAKING DISH
REG. $7.67 ..... $5.37

3-QT. COVERED SAUCEPAN
REG. $9.89 .... $6.77

9" x 5" LOAF DISH
REG. $5.87 ... $3.97

WHY PAY MORE!

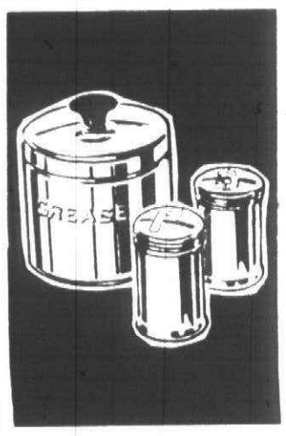

SAVE 50¢ 3-PC. RANGE SET

- MATCHING SALT & PEPPER SET
- 1-QT. GREASE CONTAINER

REG. $1.97

$1.47

Housewares Dept.



SAVE 50¢ 3-QT. SIZE COVERED SAUCE PAN

REG. $1.97

$1.47

Housewares Dept.

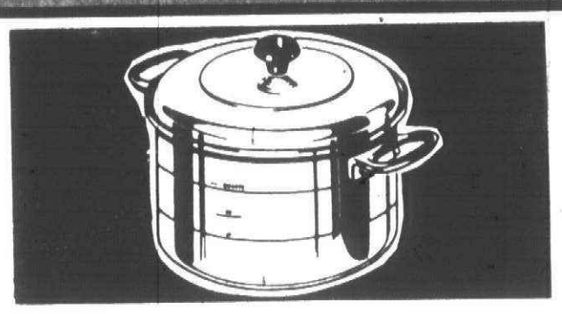

SAVE 50¢ - 4-QT. COVERED SAUCE POT

- HEATPROOF PLASTIC KNOB
- GRADUATED FOR EASY MEASURING
- POLISHED ALUMINUM

REG. $1.97

$1.47

Housewares Dept.

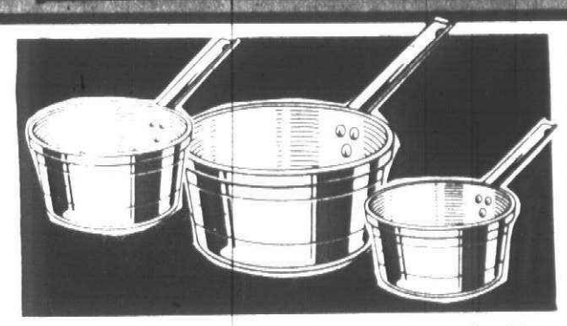

SAVE 50¢ - 3-PC. SAUCE PAN SET

- 5/8 QT., 1 QT., 1½ QT.

REG. $1.97

$1.47

Housewares Dept.



SAVE 50¢ 7 CUP SIZE RANGE PERCOLATOR

REG. $1.97

$1.47

Housewares Dept.

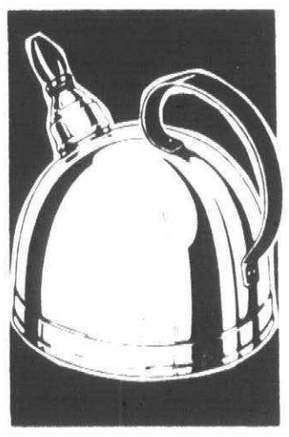

2-QT. WHISTLING TEA KETTLE

REG. $1.97

$1.47

Housewares Dept.

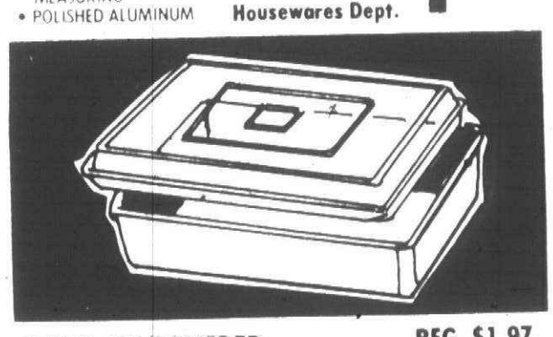

SAVE 50¢ COVERED CAKE PAN

- 12" x 9" x 2"

REG. $1.97

$1.47

Housewares Dept.

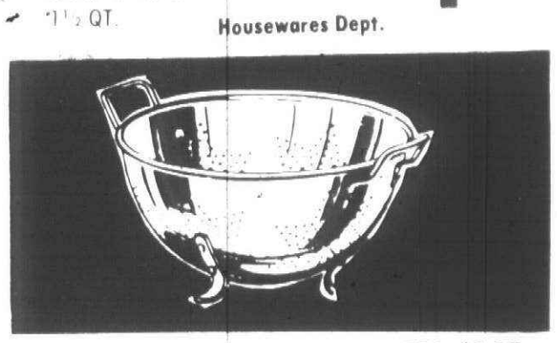

SAVE 50¢ 3-QUART ALUMINUM COLANDER

REG. $1.97

$1.47

Housewares Dept.

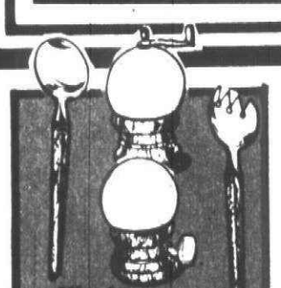

SAVE $2.00 SALT & PEPPER MILL SET

- 4 PC. WALNUT

REG. $6.99 $4.99

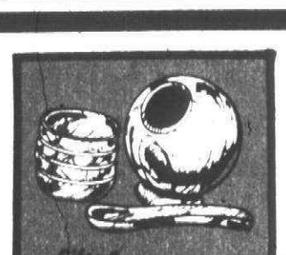

SAVE $1.00 6-PC. WOODEN NUT BALL SET

- INCLUDES SERVING SPOON & FOUR NUT DISHES
- #6315

REG. $4.97 $3.97

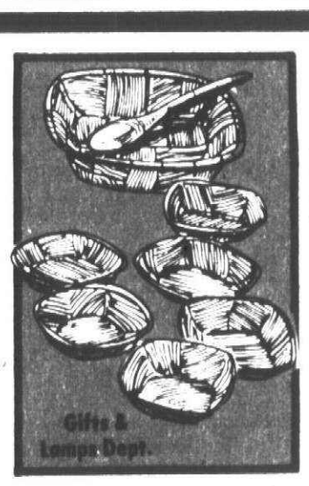

SAVE 80¢ 8-PIECE WOVEN WOOD PEANUT SET

- STYLE #28TW/76193

REG. $1.97

$1.17

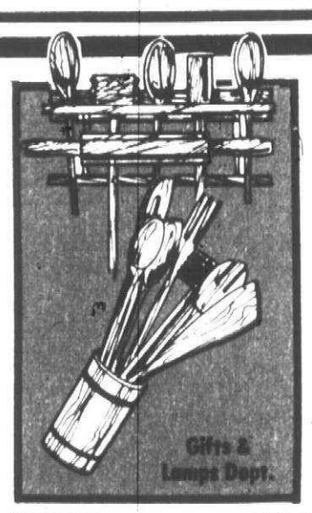

- 7-PC. HANGING KITCHEN TOOL SET, OR
- 8-PC. KITCHEN TOOL SET YOUR CHOICE

REG. $4.47 & $3.97

$2.97



SAVE $2.00 11-PC. WOVEN WOOD SALAD BOWL SET

- STYLE #T51103

REG. $6.97

$4.97

CRAFT CORNER

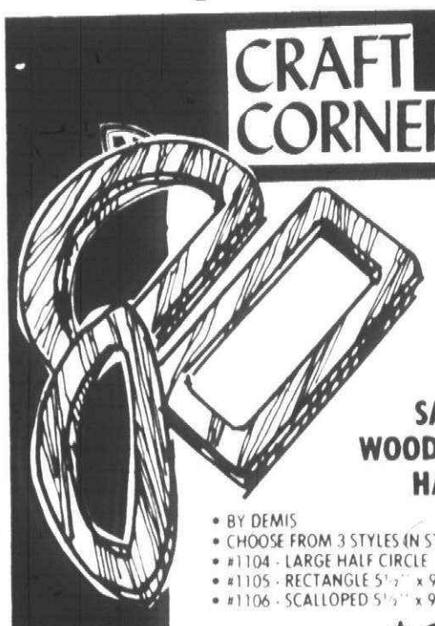

SAVE 50¢ WOOD PURSE HANDLES

- BY DEMIS
- CHOOSE FROM 3 STYLES IN STAINED FINISH
- #1104 - LARGE HALF CIRCLE
- #1105 - RECTANGLE 5½" x 9"
- #1106 - SCALLOPED 5½" x 9"

REG. $3.39 $2.89



SAVE 50¢ PERSIAN PURSE STRING CORD FOR MACRAME

- BY WELLINGTON
- 100% HERCULON - WASHABLE
- WILL NOT FADE OR ROT FROM THE SUN OR WEATHER
- CHOOSE FROM WHITE, EGG-SHELL, OATMEAL, BEIGE, BROWN RUST

REG. $2.97 $2.47

SAVE 30¢ PURSE STRINGS BOOK 1 & 2

- EVEN A BEGINNER CAN MACRAME A PURSE USING THESE INSTRUCTION BOOKS
- PROJECTS SHOWN IN FULL COLOR

REG. $1.43 $1.13



Crafts Dept.

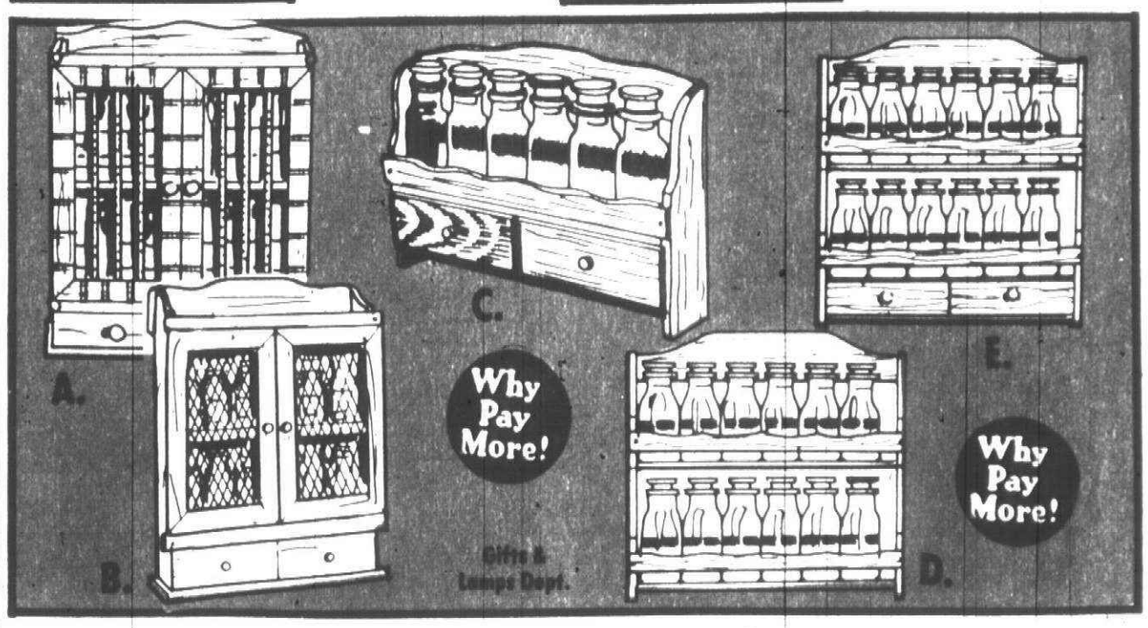

SAVE 52¢ TO $2.00 — SPICE RACKS

- #S-2 1-TIER SPICE RACK (C) W/DRAWER & 6 BOTTLES REG. $2.49 - SAVE 52¢ $1.97
- #S-3 2-TIER SPICE RACK (D) W/12 BOTTLES REG. $3.99 - SAVE $1.00 .. $2.99
- #S-4 2-TIER SPICE RACK (E) W/DRAWER & 12 BOTTLES $5.97
- #1585A SPICE CABINET (A) WITH 12 BOTTLES REG. $10.97 SAVE $2.00..... $8.97
- #2029 12 BOTTLE SPICE RACK (B) REG. $8.97 - SAVE $2.00 .. $6.97

 PRICES GOOD MON., AUG. 1 THRU SAT., AUG. 6, 1977. MEIJER RESERVES THE RIGHT TO LIMIT SALES ACCORDING TO SPECIFIED LIMITS. NO SALES TO DEALERS, INSTITUTIONS OR DISTRIBUTORS.

45001 FORD RD. AT CANTON CENTER RD. — 14640 PARDEE IN TAYLOR AT EUREKA RD. NEXT TO SOUTHLAND

SHOP MONDAY THRU SATURDAY 8 A.M. TO 10:30 P.M. — SUNDAY 9 A.M. TO 7 P.M.

Why Pay More! Why Pay More! Why Pay More! Why Pay More! Why Pay More! Why Pay More!

WHY PAY MORE!

WHITE SALE

MEIJER thrifty acres



Domestics Dept.

SPECIAL PURCHASE BATH TOWELS BY ST. MARY'S

- SLIGHT IRREGULARS
- MANY COLORS & STYLES TO CHOOSE FROM

$1.99

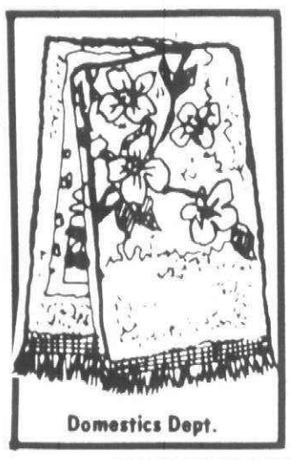

Domestics Dept.

SPECIAL PURCHASE KITCHEN TOWELS

- ASSORTED KITCHEN PRINTS
- MANY COLORS
- SLIGHT IRREGULARS

2/$1



Domestics Dept.

MOD MUSHROOM KITCHEN ENSEMBLE

- BRIGHT COLORFUL MUSHROOM PATTERN, SCREEN PRINTED ON SHEARED VELOUR TERRY.
- KITCHEN TOWEL - REG. $1.38 ..... $1.08
- DISH CLOTH OR POT HOLDER - REG. 88¢ ..... 68¢
- OVEN MITT - REG. $1.38 ..... $1.08



Domestics Dept.

SAVE 30% - BATH TOWEL ENSEMBLE BY CANNON®

- STYLE "MUMS"
- DECORATIVE FLORAL PRINT ON VELURA TERRY
- BATH - REG. $2.47 ..... $1.79
- HAND - REG. $1.67 ..... $1.17
- WASH CLOTH - REG. $1.07 ..... 75¢

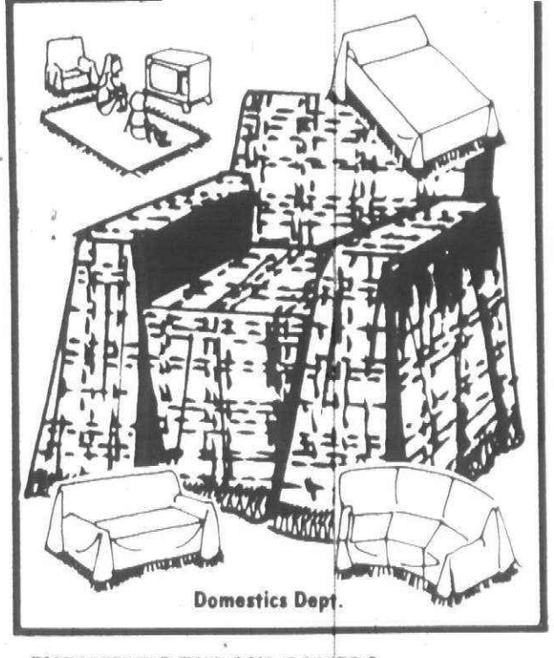

Domestics Dept.

FURNITURE THROW COVERS

- DURABLE AND DECORATIVE HURCULON PLAIDS
- FOAM BACK TO PREVENT SLIPPING
- 70" x 60" - REG. $6.89 ..... $5.49
- 70" x 90" - REG. $10.49 ..... $7.99
- 70" x 120" - REG. $13.49 ..... $10.49
- 70" x 140" - REG. $16.49 ..... $13.49

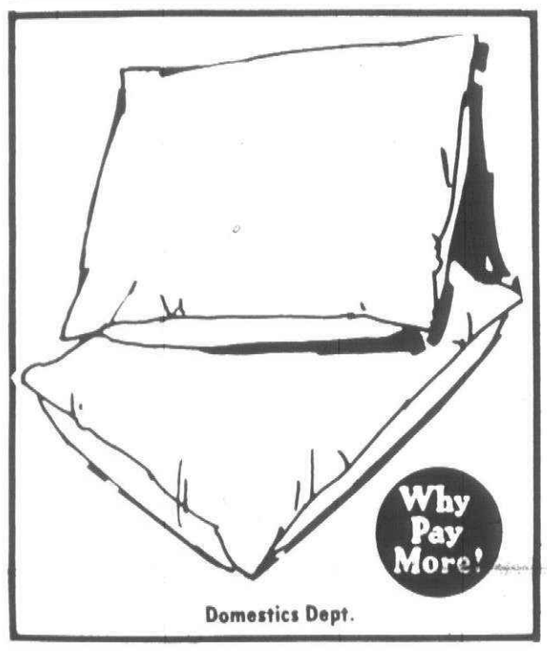

Domestics Dept.

SAVE $1.00 SATIN COVERED BED PILLOWS

- POLYESTER FILLED
- 20" x 26" FINISHED SIZE
- CHOOSE FROM 3 COLORS

AFTER AD $4.49

$3.49



Domestics Dept.

McDONALDLAND® SHEETS BY ST. MARY'S®

- A JUVENILE COLLECTION INSPIRED BY THE McDONALD GROUP OF CHARACTERS
- POLYESTER AND COTTON BLEND - NO IRON PERCALE
- WHILE QUANTITIES LAST!

TWINS **$4.49** PKG. STD. CASES **$2.49** PKG.

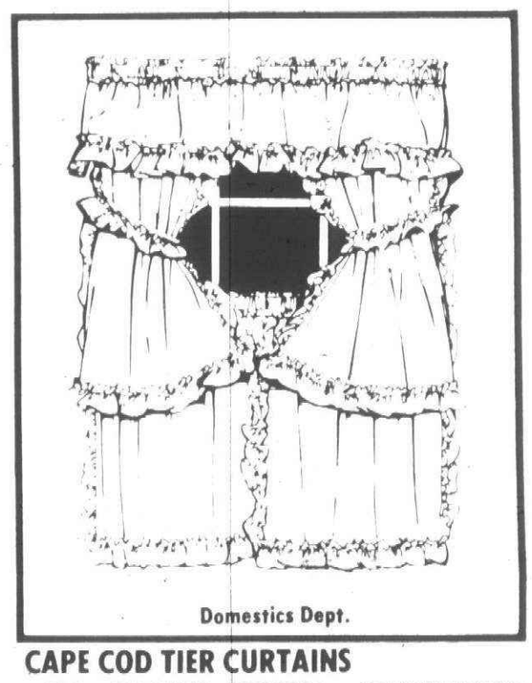

Domestics Dept.

CAPE COD TIER CURTAINS

- 50% CELANESE FORTREL® POLYESTER/50% AVRIL® RAYON
- MACHINE WASHABLE
- SOLID COLORS OF WHITE, YELLOW, CELERY & BROWN
- 60" x 24" OR 60" x 30" REG. $3.22 ..... $2.37
- 60" x 36" - REG. $3.57 ..... $2.57
- VALANCE - REG. $2.97 ..... $1.97

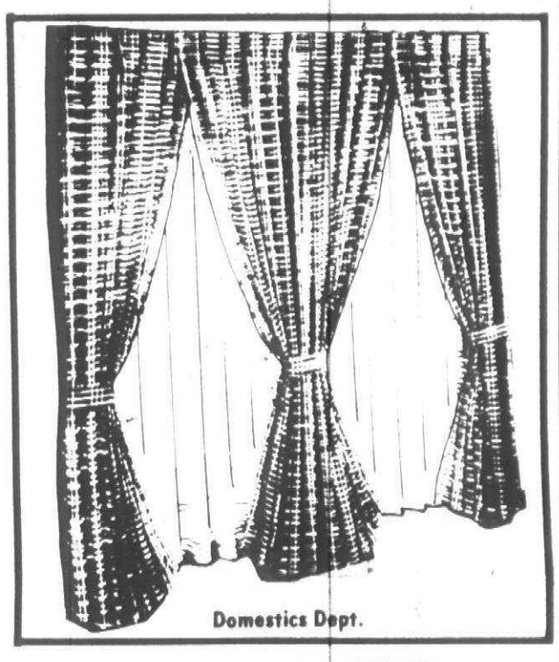

Domestics Dept.

OPEN WEAVE DRAPERIES

STYLE "CARIOCA", HAND-LOOMED LOOK CASEMENTS FOR ELEGANT WINDOWS. 40% ACRYLIC/41% COTTON/19% POLYESTER. MACHINE WASHABLE.

- 48" x 84" REG. $14.47 ..... $12.47
- 72" x 84" REG. $24.97 ..... $19.97
- 96" x 84" REG. $31.97 ..... $26.97

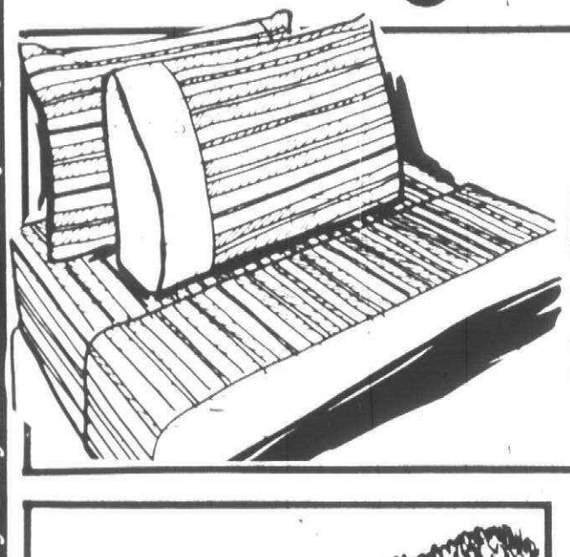

PAJAMA GAME SHEETS

BY TASTEMAKER® . EASY CARE, PERMANENT PRESS - NO IRON MUSLIN. POLYESTER COTTON BLEND, STRIPED SHEETS TO COMPLIMENT YOUR DECOR. 3 COLORS.

- TWIN - REG. $3.78 ..... $2.78 EA.
- FULL - REG. $4.88 ..... $3.88 EA.
- STANDARD CASES REG. $3.48 ..... $2.73 PR.

Domestics Dept.

SAVE $4.00 SLUMBER BAGS

GAY PRINT TRICOT SHELL WITH CO-ORDINATING SOLID COLOR TRICOT LINING. FULLY SEPARATING RUSTPROOF ZIPPER. OPENS TO A COMFORTER. WASHABLE. FILLED WITH 2 LBS. OF POLYCRON POLYESTER.

AFTER AD $13.97

$9.97



Domestics Dept.



Domestics Dept.

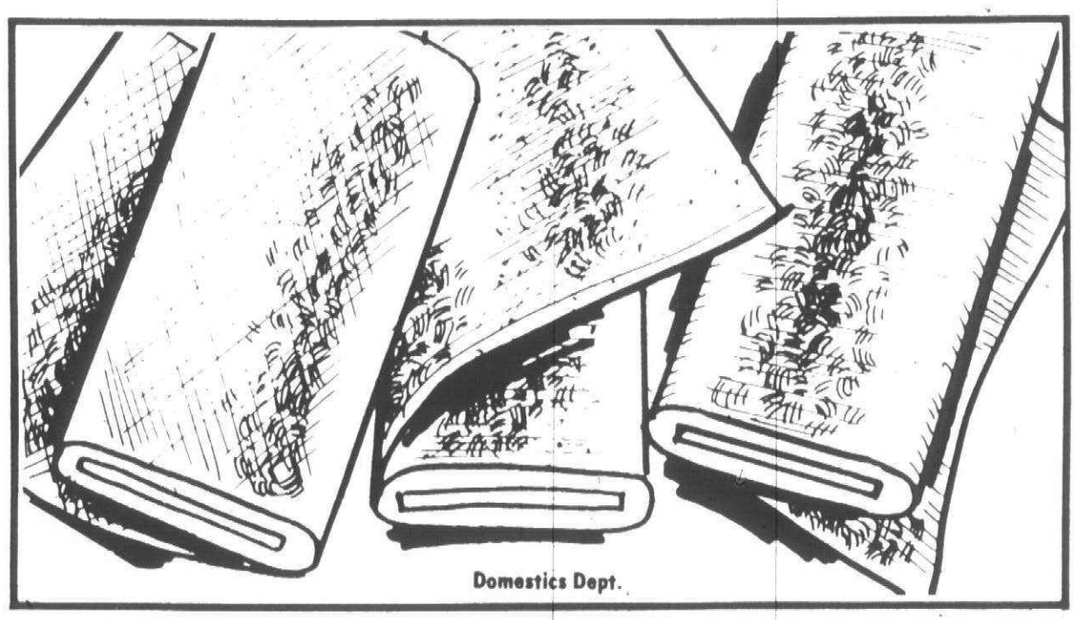

Domestics Dept.

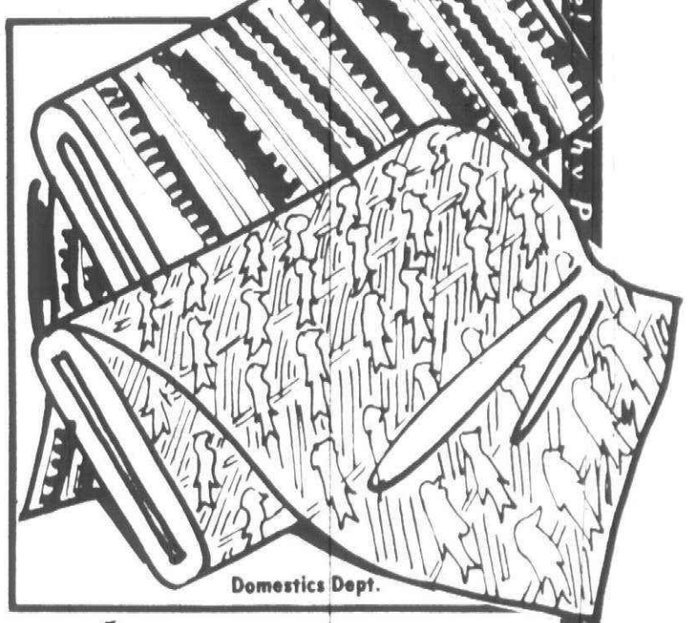

Domestics Dept.

100% NYLON PLUSH THROW RUG

- NON-SKID ANCHORAGE RUBBER BACK
- 24" x 40" SIZE
- ASSORTED COLORS: COPPER, BLUE, BROWN, GOLD, GREEN & COGNAC

AFTER AD $3.99

2/$5

SAVE 50¢ YD. SHARKSKIN

- SOLID COLOR BOTTOM WEIGHT
- POLYESTER & COTTON BLEND FABRIC
- MACHINE WASHABLE
- 44" - 45" WIDE
- FULL BOLTS TO CHOOSE FROM

REG. $1.79 YD.

$1.29 YD.

Domestics Dept.

100% POLYESTER SOLID CREPE & INTERLOCKE KNITS

- 58" - 60" WIDE
- MACHINE WASHABLE
- FULL BOLTS

CREPE **$1.77 YD.**

INTERLOCKE REG. $2.37 YD. **$1.99 YD.**

SAVE $1.00 YD. FASHION FABRICS

- A SELECT GROUP OF BURLINGTON/KLOPMAN FABRICS FEATURING POPLINO & SURALINE
- MIX OR MATCH FOR THAT FASHION LOOK
- FANCY & SOLIDS
- FULL BOLTS

REG. $3.37 YD.

$2.37 YD.

PRICES GOOD MON., AUG. 1 THRU SAT., AUG. 6, 1977. MEIJER RESERVES THE RIGHT TO LIMIT SALES ACCORDING TO SPECIFIED LIMITS. NO SALES TO DEALERS, INSTITUTIONS OR DISTRIBUTORS. Page 13 D

CHARGE ANYTHING IN THE STORE EXCEPT FOOD, LIQUOR AND SUPERMARKET ITEMS

your BANKAMERICARD welcome

YOU DON'T NEED CASH! USE EITHER OF THESE CONVENIENT CREDIT CARDS!

master charge THE INTERBANK CARD

Why Pay More! Why Pay More! Why Pay More! Why Pay More! Why Pay More! Why Pay More! Why

LADIES' POLYESTER PRINT SHELL AND LONG SLEEVE SHIRT-JAC PANTSUITS

- ASSORTED PRINTS ON SHELLS AND SHIRT JACS
- SOLID POLYESTER PULL-ON SLACKS
- MISSES AND HALF SIZES
- THREE-PIECE SET

REG. $12.87

Special Purchase!

$10.87 3 PC. SET

Ladies' Dept.

MEIJER
thrifty acres





Why Pay More!





LADIES' BRUSHED NYLON PAJAMAS

GOOD SELECTION NOW BEFORE COLD WEATHER SETS IN. PASTEL SHADES. REGULAR AND X-SIZES. MAN TAILORED.

SIZES S-M-L **$4.58** PR.

SIZE XL **$5.58** PR.

LADIES' LONG NYLON GOWNS

FEMININE FLATTERY IN ASSORTED PASTELS. THREE STYLES TO CHOOSE FROM. SIZES S-M-L.

Special Purchase!

$3.88 EA.

Ladies' Dept.





COORDINATES FOR FALL!

MIX AND MATCH RUBY RED AND ROYAL BLUE FOR FALL! 100% POLYESTER IN SOLIDS AND CHECKS.

LADIES' PANTS OR SKIRTS
SIZES 10-18
YOUR CHOICE
$6.88 EA.

LONG SLEEVE COWL NECK TOP
SIZES S-M-L ..... **$7.57** EA.

LONG SLEEVE JAC SHIRT
SIZES 10-18..... **$10.88** EA.

Ladies' Sportswear Dept.

Why Pay More!

LADIES' KNEE-HI'S

ONE SIZE FITS 8½ TO 11. AVAILABLE IN SUNTAN OR COFFEE.

99¢
4 PR. PKG.

Ladies' Dept.

Why Pay More!

Page 14 PRICES GOOD MON., AUG. 1 THRU SAT., AUG. 6, 1977. MEIJER RESERVES THE RIGHT TO LIMIT SALES ACCORDING TO SPECIFIED LIMITS. NO SALES TO DEALERS, INSTITUTIONS OR DISTRIBUTORS.

45001 FORD RD. AT CANTON CENTER RD. — 14640 PARDEE IN TAYLOR AT EUREKA RD. NEXT TO SOUTHLAND

D SHOP MONDAY THRU SATURDAY 8 A.M. TO 10:30 P.M. – SUNDAY 9 A.M. TO 7 P.M.

Why Pay More! Why Pay More! Why Pay More! Why Pay More! Why Pay More! Why Pay More!

MEIJER
thrifty acres

Why Pay More!

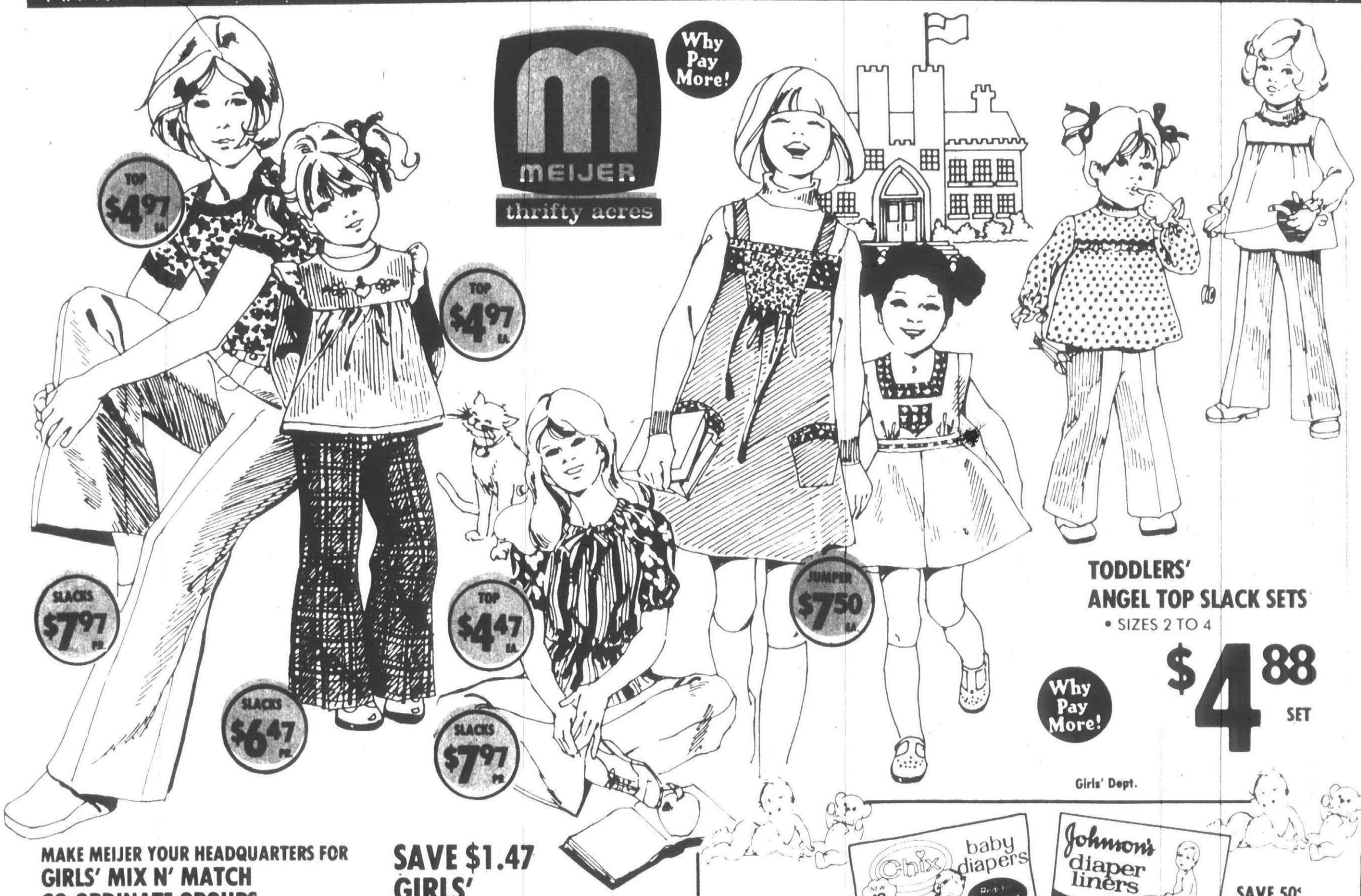

TODDLERS' ANGEL TOP SLACK SETS
- SIZES 2 TO 4

Why Pay More! **$4.88 SET**

Girls' Dept.

MAKE MEIJER YOUR HEADQUARTERS FOR GIRLS' MIX N' MATCH CO-ORDINATE GROUPS

CHOOSE FROM GARANIMALS, SIMPLE SYSTEMS, TEAMETTES AND OTHERS. SIZES 7-14.

TOPS $3.97 TO $5.97

SLACKS $4.97 TO $8.97

SAVE $1.47 GIRLS' FALL JUMPERS

MADE OF BEDFORD CORDUROY. CHOOSE FROM 3 POPULAR STYLES. SIZES 7 TO 14.

REG. $8.97 **$7.50 EA.**

Girls' Dept.

SAVE $1.53 CHIX REDI-FOL® GAUZE DIAPERS
- PREFOLDED
- 10 PER PKG.

SAVE 50¢ JOHNSON'S DIAPER LINERS
- 100 COUNT PACKAGE

REG. $6.97 **$5.44 PKG.**

REG. $2.49 **$1.99 PKG.**

Infants' Dept.



FAMILY TENNIS SHOE SALE!

SAVE $1.94 - $2.94 A PAIR ASSORTED STYLES & COLORS MEN'S, LADIES', BOYS'

NOW $3 TO $5 PAIR



MEN'S & BOYS' BETTER GRADE BASKETBALL OXFORDS

SAVE $2.94 A PAIR

- WHITE WITH BLACK STRIPES, NAVY WITH WHITE STRIPES, OR BLACK WITH WHITE STRIPES
- PADDED COLLAR - CUSHION ARCH
- MEN'S SIZES 6½ TO 11, 12
- BOYS' SIZES 3½ TO 6

REG. $6.94 NOW $4 A PAIR

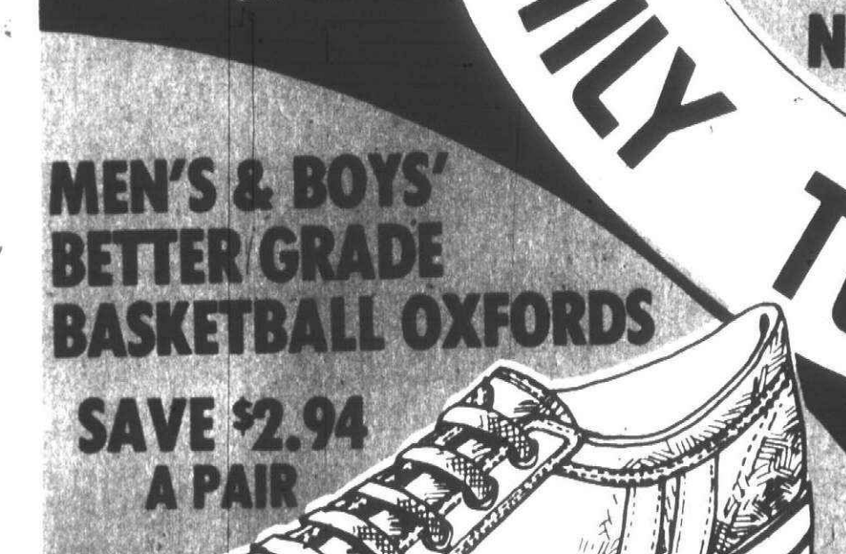

Why Pay More!

LADIES' CANVAS OXFORDS

NAVY/RED & YELLOW COMBINATION STRIPE, GREEN/ORANGE & YELLOW COMBINATION STRIPE, RUST/ORANGE & YELLOW COMBINATION STRIPE. KRATON RUBBER SKID RESISTANT SOLE. SIZES 5 TO 9-10.

SAVE $1.94 A PAIR

NOW $3 PR. REG. $4.94

MEN'S & LADIES' DECK SHOES

WHITE OR NAVY HEAVY DUCK UPPERS WITH PADDED COLLAR & SKID RESISTANT SOLE. MEN'S SIZES 6½ TO 11, 12. LADIES' SIZES 5½ TO 9, 10.

LADIES' REG. $6.94 $4 PR. MEN'S REG. $7.94 $5 PR. SAVE $2.94 PR.

Why Pay More!

Shoe Dept.

PRICES GOOD MON., AUG. 1 THRU SAT., AUG. 6, 1977. MEIJER RESERVES THE RIGHT TO LIMIT SALES ACCORDING TO SPECIFIED LIMITS. NO SALES TO DEALERS, INSTITUTIONS OR DISTRIBUTORS.

CHARGE ANYTHING IN THE STORE EXCEPT FOOD, LIQUOR AND SUPERMARKET ITEMS

your BANKAMERICARD welcome

YOU DON'T NEED CASH! USE EITHER OF THESE CONVENIENT CREDIT CARDS!

master charge THE INTERBANK CARD

Why Pay More! Why Pay More! Why Pay More! Why Pay More! Why Pay More! Why Pay More!

MEIJER

BOYS' & STUDENTS' WRANGLER

$2.00 COUPON

NO-FAULT JEANS

100% COTTON - REG. $8.97 TO $10.97

BOYS' SIZES: 8-12 REG., 8-14 SLIM
STUDENT SIZES: 26-30 WAIST, 28-34 IN-SEAM

$2.00 OFF Boys' Dept.

WITH COUPON O.B.

GOOD 8/1 THRU 8/6/77

Coupon limited to one per family. DEPT. 580

MEN'S SWEATERS

CHOOSE FROM FINE KNIT TURTLES AND COLLAR STYLES. 100% ACRYLIC FOR EASY CARE! SIZES S-M-L-XL.

$5.88

AFTER AD $6.88

Men's Dept.

MEIJER

thrifty acres

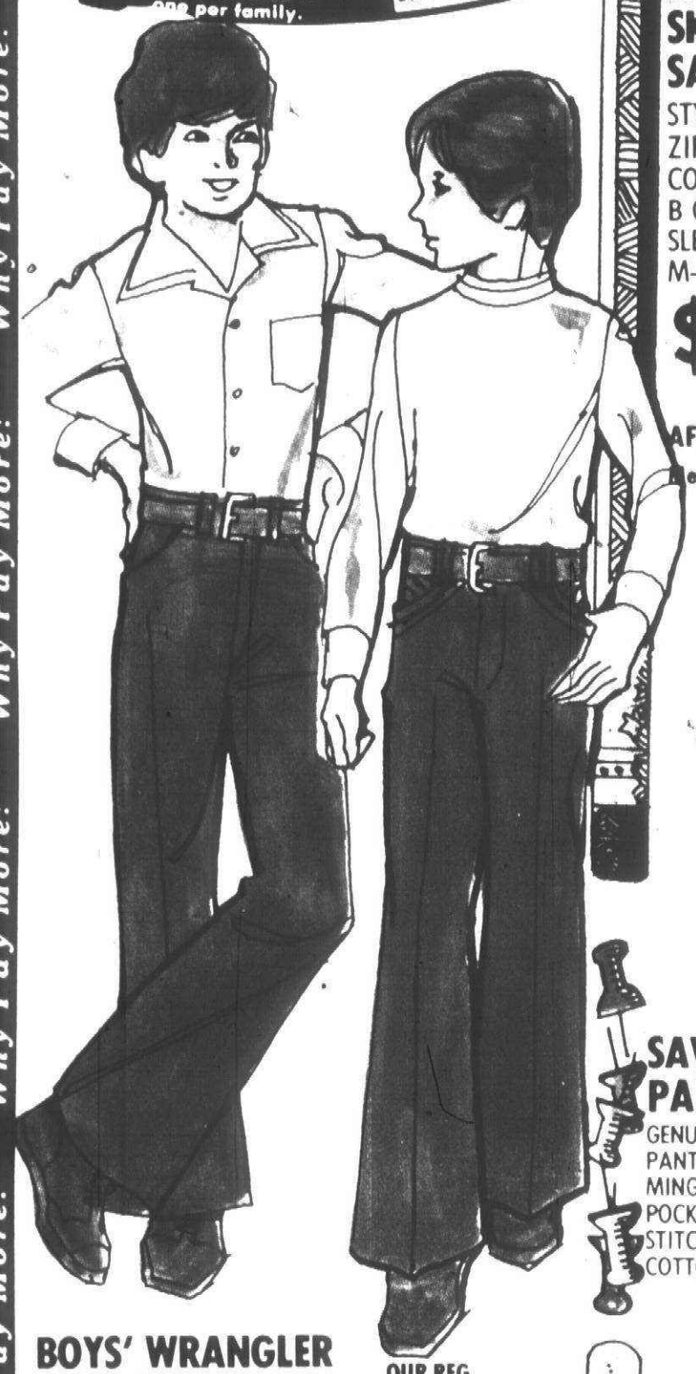

MEN'S PRE-SEASON NYLON SKI JACKET SALE!

STYLED WITH TWO ZIP POCKETS AND CONTRAST PIPING BODY AND SLEEVES. SIZES S-M-L-XL.

$15.88

AFTER AD $19.97

Men's Dept.



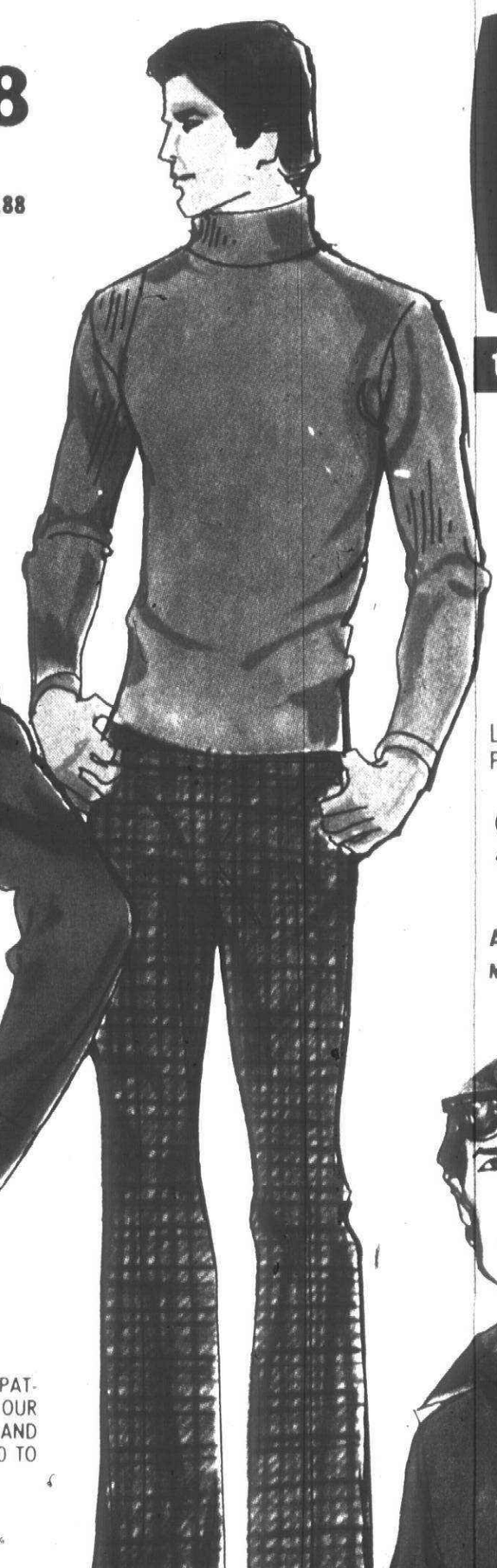

NEW FOR FALL! MEN'S SPORT SHIRTS

LONG SLEEVE. 100% POLYESTER. SIZES S-M-L-XL.

$3.96

AFTER AD $4.96

Men's Dept.



SAVE $1.19 PAINTER PANTS

GENUINE SAILCLOTH PAINTER PANTS WITH ALL THE TRIMMINGS: BRUSH LOOPS, RULER POCKET, DEEP POCKETS, TRIPLE STITCHING, FULL CUT, 100% COTTON.

$8.78 PR.

REG. $9.97

SAVE $3.00 MEN'S KNIT PANTS

SALE ON A LARGE GROUP OF PATTERNED DOUBLE KNIT PANTS. OUR BEST MAKE, VERY COMFORTABLE AND COMPLETELY WASHABLE. SIZES 30 TO 40 WAISTS.

$9.96 PR.

REG. $12.96

Men's Dept.

BOYS' WRANGLER NO-FAULT JEANS

100% COTTON. FREEDOM FROM WRINKLING & SHRINKING. BOYS SIZES 8-12 REG., 8-14 SLIM. STUDENT SIZES 26-30 WAIST & 28-34 INSEAM.

OUR REG. $8.97 - $10.97

$2.00 OFF WITH COUPON

BOYS' JEANS

CHOOSE FROM 2 NEW STYLES OF JEANS IN BRUSHED DENIM OR CHINO. NEW ARRIVALS FOR THE FALL SEASON. SIZES 8-18 REGULAR.

$7.57

AFTER AD $8.47

Boys' Dept.



MEN'S HANES® UNDERWEAR

SAVE ON RED LABEL - 100% COTTON. SPECIALLY REINFORCED FOR LONGER WEAR. FULL CUT FOR ADDED COMFORT. BRIEF HAS HEAT RESISTANT WAIST BAND & DOUBLE PANEL SEAT. T-SHIRTS HAVE CREW NECK & V-NECK.

T-SHIRTS
REG. $4.79
V-NECK
REG. $4.99
BRIEFS
REG. $4.49



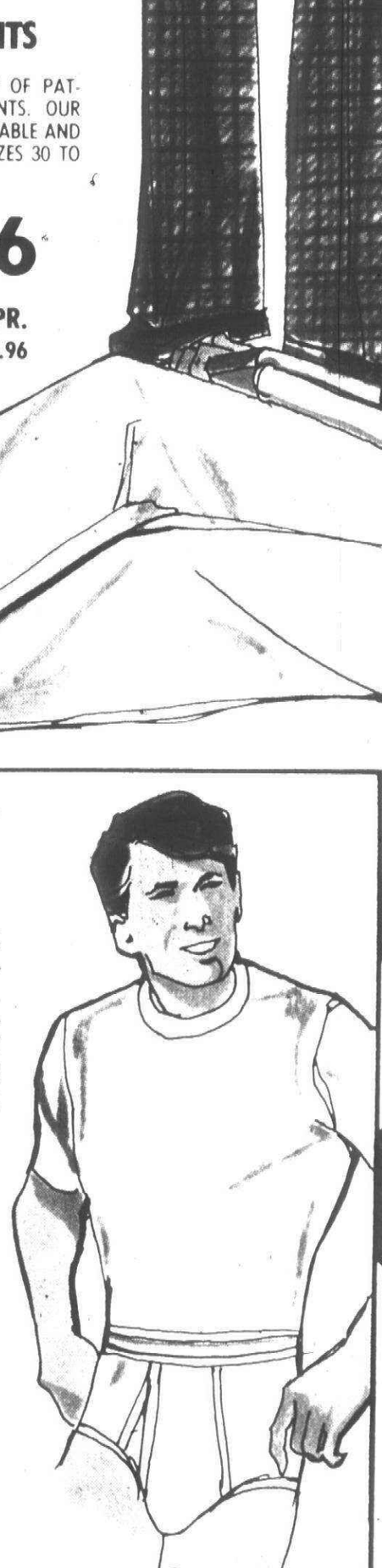

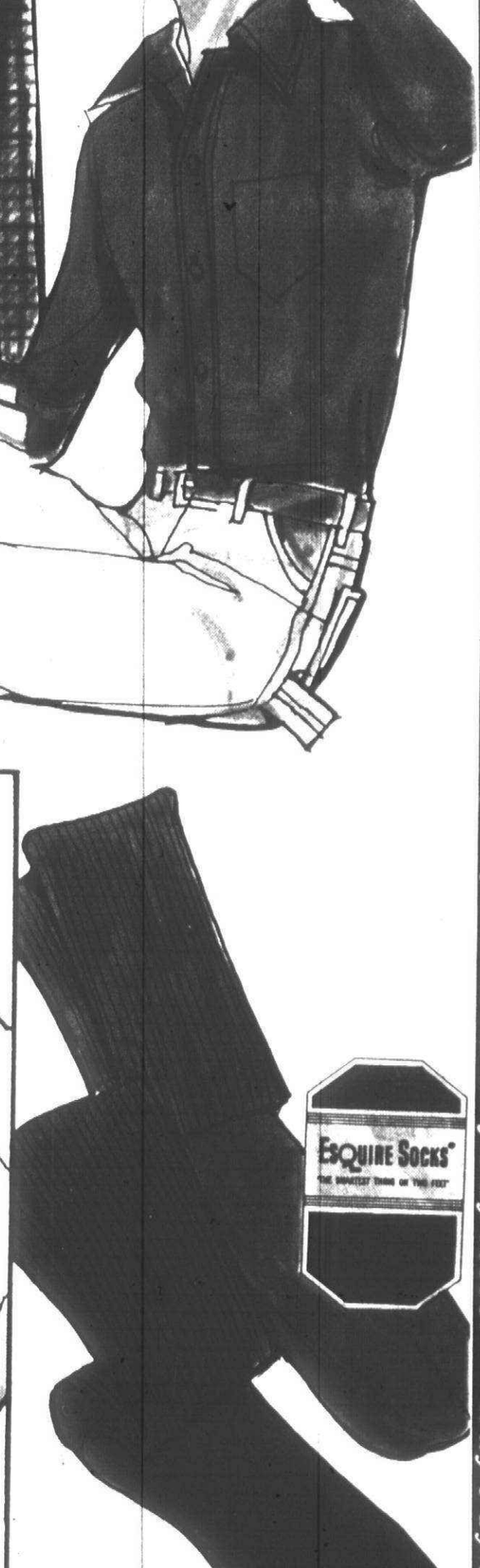

SAVE 15% ON 2 PR. PKG. BOYS' UNDERWEAR

CHOOSE TEE-SHIRTS AND BRIEFS OF 50% COTTON/50% DACRON POLYESTER. RETAINS SHAPE AND FIT. SIZES M (6-8); L (10-12); XL (14-16).

REG. $1.98 **$1.68** 2 PR. PKG.

Boys' Dept.

Hanes

Your Choice **$3.99** PKG. OF 3

Men's Dept.

MEN'S FAMOUS MAKER DRESS SOCKS "ESQUIRE"

ORLON® BLENDS FOUND IN MANY COLORS. SIZE 10-13.

REG. $1.97 **2 PR./$1**

Men's Dept.

D PRICES GOOD MON., AUG. 1 THRU SAT., AUG. 6, 1977.

MEIJER RESERVES THE RIGHT TO LIMIT SALES ACCORDING TO SPECIFIED LIMITS.

NO SALES TO DEALERS, INSTITUTIONS OR DISTRIBUTORS.

45001 FORD RD. AT CANTON CENTER RD. — 14640 PARDEE IN TAYLOR AT EUREKA RD. NEXT TO SOUTHLAND

SHOP MONDAY THRU SATURDAY 8 A.M. TO 10:30 P.M. — SUNDAY 9 A.M. TO 7 P.M.

MASHIKE CHIROPRACTIC LIFE CENTER

An ounce of prevention is worth a pound of cure.

Your body can go 40 days without food, four days without water, four minutes without oxygen. But when nerve energy from the brain is cut off, death is instant.

There are many things necessary to maintain good health, such as proper nutrition, rest, exercise, proper mental attitude, clean environment, fluid intake, vitamins, etc., but the most essential is the flow of the nerve energy (brain waves) to all parts of the body. Why? The brain co-ordinates and controls **all** functions of the body. It controls respiration, heart, digestion, excretion, the rebuilding of the body tissues and when all these activities are functioning properly don't we call this health?

If this nerve energy (brain waves) is cut off from a body part that part is paralyzed and it stops working. By the same token, if the nerve energy is only cut down, the body part starts to become weak and is then susceptible to disease.

Nerve interference is caused when one or more of the 24 moveable vertebrae or bones in the spine becomes thrown out of its normal alignment, putting pressure on the nerves that exit through openings in the vertebrae. This misalignment is known as a **subluxation** and is the main source of disease in the human body.

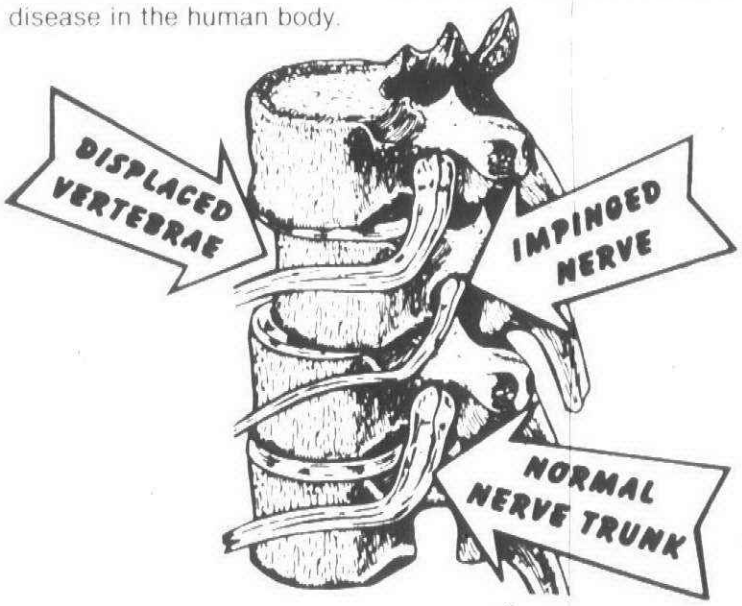

These nerves when pressed on don't always give off pain signals, so they can exist without you knowing. All that it takes is a few minutes in a chiropractor's office for him to tell whether or not you have these subluxations. So take the initiative to get a chiropractic check-up. Those few moments spent may save years of unnecessary suffering, an ounce of prevention...

CHIROPRACTIC HAS HELPED MILLIONS

READ SOME OF THEIR STORIES

I would definitely recommend chiropractic for everyone.

My wife had frequent headaches, allergies and was taking pills to cope with it. I had a constant stiff neck and we both had low backaches.



Michelle has seen M.D.'s frequently but since seeing Dr. Mashike we both have eliminated all medical expenses including all medications. We don't have any problems any more. – – –

The first adjustments we had relieved a considerable amount of tension, although noticeable improvement wasn't really enjoyed until the sixth or seventh adjustment. Chiropractic takes time; your bones didn't get out of place overnight and it takes time to get them back where they belong.

I recommend chiropractic over other forms of health care; they have their place in emergency situations but chiropractic is definitely for **preventive** health care.

Charles and Michelle Ramboff

I WAS UNABLE TO DRIVE SCHOOL BUS!



I drive a school bus now without any trouble but last April my neck, shoulders and arms were aching so bad I didn't know what I was going to do.

My husband was coming to Dr. Mashike for a problem he had, so when I saw what results he got, I made an appointment.

Dr. Mashike started adjusting my spine and a few weeks later, the problems I had for so long disappeared.

Shortly after this, I was involved in a bad car accident; nothing was cut or broken, so I immediately went to Dr. Mashike's. The doctor took x-rays and said it was a whiplash. I really believe if it weren't for the immediate attention, I'd still be in bed or worse. I wouldn't be without my chiropractor.

I recommend that you see a chiropractor for your problems.

P.S. Not only have my aches and pains gone, but my general health is great.

Annnabelle Mayer

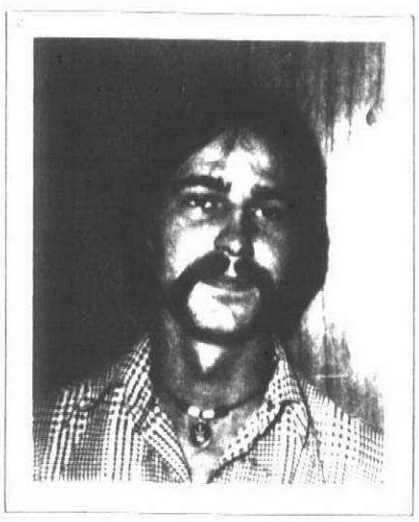

Chiropractic worked so good for me, I'm considering it as a career. A friend told me about chiropractic, because of my constant low back pain and only being 21 years old, I thought something should be done now.

Within a week I started feeling better and was able to perform simple tasks that I couldn't do before. I now have a job working outside, planting trees on a farm. I work all day bending over and my back is just great.

Not only is chiropractic good for sore backs, but it's great for general health. Since starting under chiropractic care I have felt great.

I think under chiropractic care everyone can benefit both physically and mentally.

Ned Gladstone

WHIPLASH, AND I DIDN'T KNOW I HAD IT!



I was having head aches and nausea; they were causing me to stay home from work, and usually my weekends were spent trying to cope with the head aches instead of enjoying myself.

My father suggested I try chiropractic because he has used it for years. After the exam and x rays, Dr. Mashike said the cause of my problem was a whiplash condition. He asked if I had an auto accident or severe fall. At first I didn't remember, but I did have a car accident a few years before; at the time, my neck was only sore for a few days, then the pain went away. Dr. Mashike said that was common; the pain only lasts for a short time, but unless corrected, the damage continues.

Within two or three weeks, I began feeling better. I have regular checkups, once a month and no longer get headaches.

If you have any problems, I recommend chiropractic.

Rebecca Woodruff

I'm just so happy to feel like a whole, healthy human being. I have been feeling bad for such a long time, I have forgotten what it was to be without aches and pains.

My mother told me about chiropractic. I was skeptical and thought it would never help me. But within one month, I felt good, for first time in ages...I had energy I had forgotten about and no more pain!

I now have my two children, ages two and seven, also under chiropractic care; my father, brother-in-law and his wife are all going to Dr. Mashike.

Patricia Berg

I was born with arthritis in both knees. I was never able to do things like other people. For twenty years nothing helped, then I gave chiropractic a try and have been going on and off ever since. Now I go regularly to Dr. Mashike who has greatly improved my knees with his adjustments. If it hadn't been for chiropractic I would have been in a wheel chair many years ago. Not only do my legs work better, but I am in better general health because of the adjustments.

If you have any sort of arthritic problem or any health problem for that matter, see a chiropractor.

NOTE: We removed the interference in Mrs. McDonald's spine; that's why she is recovering.

Anne McDonald

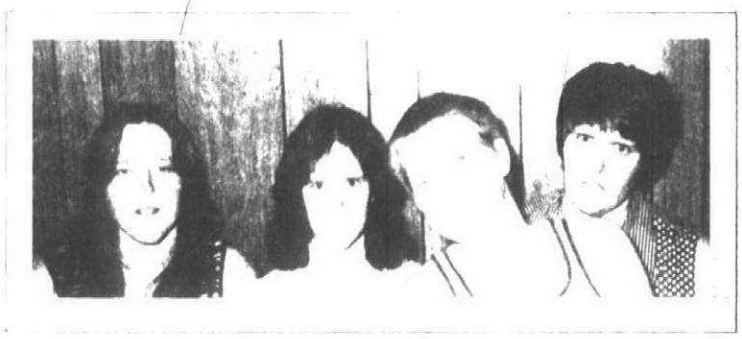

We heard about chiropractic through a friend. My wife, Joyce, had a severe low back pain and kidney infection. Dr. Mashike said the problem was caused by twisted vertebra pinching on the nerves going to Joyce's kidneys. I have had bad headaches for the past five years to the point where pain pills did nothing to even cover up the pain. Originally we went to Dr. Mashike because of Joyce's low back pain, but when he told us what chiropractic could do for our general good health, we all started going.

Those headaches I had were gone within a week or two, and returned only once in a year. Then, I went straight to Dr. Mashike's office. After the adjustment, the headache was gone within three hours.

Our son, Billy, had asthma. We didn't expect a miracle but we got it! He hasn't had an asthma attack in six months. Dr. Mashike said the cause of Billy's asthma was a nerve interference to his lungs.

Judy, our youngest daughter, had kidney trouble and after the second visit, the problem was gone and hasn't returned in a year.

Needless to say, with these results, we recommend chiropractic to others with similar problems.

Thanks to chiropractic we're all staying healthy and happy.

William C. Barrett and Family

SUFFERING NEEDLESSLY

First look at column "A". It lists some conditions and symptoms that can result when certain vertebrae in column "B" are twisted, cutting down nerve energy to that part of the body.

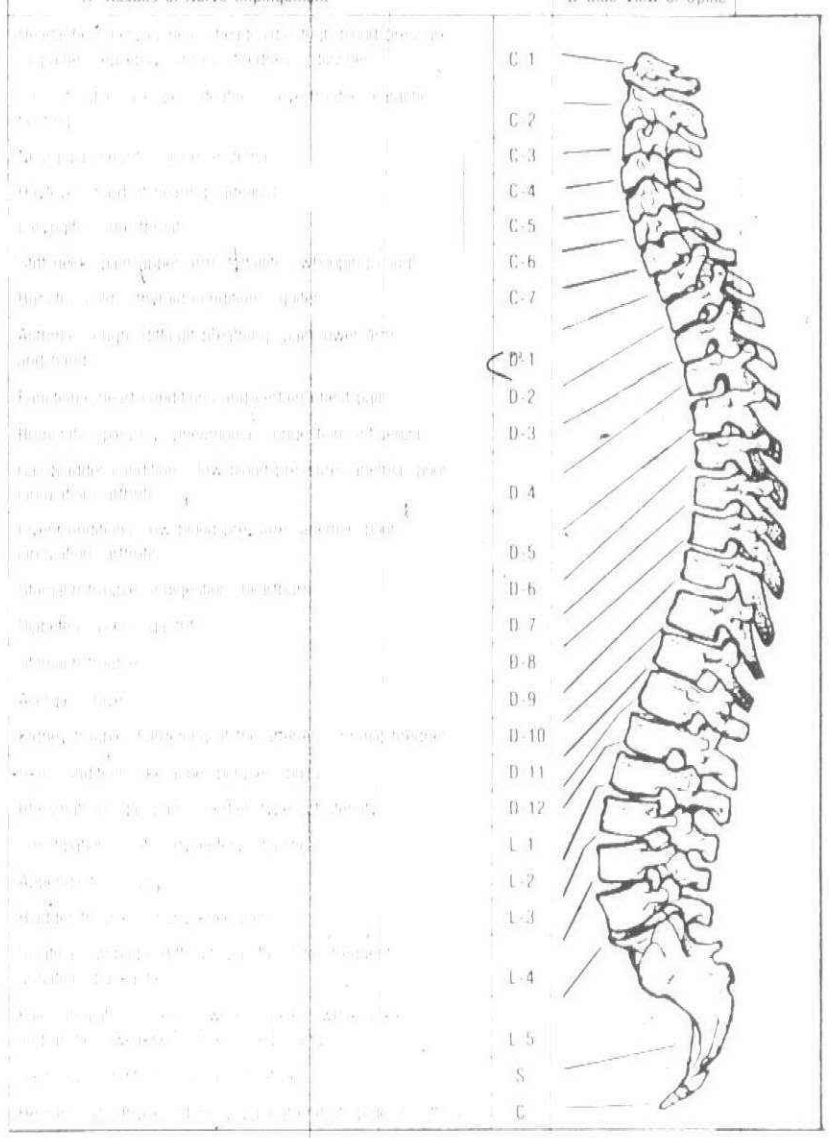

PUBLIC INVITED!

LIFE LECTURES ARE HELD IN OUR OFFICE EVERY WEDNESDAY AT 7:45 P.M.

We invite you to join us at the Mashike Chiropractic Life Center any Wednesday evening for a night of new concepts, new ideas and new life. Today's health problems will be openly discussed and you will learn how chiropractic can help your condition. All your questions will be answered, so take time to find out more for your family and yourself. We promise you an evening of enlightenment and friendship. Remember, a friendly environment is very important to good health, so invite the neighbors because healthy people are friendly people.

It just may be the most informative evening you've ever had.

NOTE: These testimonials do not mean to infer that chiropractic cures or guarantees a cure. They are to prove that, by removing nerve interference, the body heals itself.

NATURAL HEALTH CAN BE YOURS TOO, CALL NOW FOR AN APPOINTMENT

PHONE 459-0200

MASHIKE CHIROPRACTIC LIFE CENTER

CARLTON R. MASHIKE, D.C.
DIRECTOR

975 S. Main, Plymouth, Michigan 48170
OFFICE HOURS: Mon · Wed · Fri — 9-12 & 3-8
Saturday — 9-12

ALL INSURANCE COVERAGE INCLUDING:
Blue Shield, Medicaid (ADC Welfare), Workman's Comp., Medicare & Auto Accident Cases