School board separates 2 CEP bands

In surprisingly easy fashion, the Plymouth-Canton Board of Education approved a proposal to split two of the five music bands at Centennial Educational Park. The measure passed with a minimum of debate for an emotional issue which concerns many in the school district.

Previous attempts by the board to alter either the structure or finances of the CEP music program have drawn much attention from Plymouth and Canton residents. But only a few people resisting the split were at Monday night's meeting.

Under the proposal, separate concert and varsity bands would be established at Plymouth Salem and Canton high schools this fall, where previously there was one serving both schools. One marching band still will perform at all home football games, and the single symphony and stage bands will remain intact.

The reason for splitting the bands was to give more students the opportunity to play quality music, according to Kent Buikema, brincipal at Canton High. "There has never been a limit imposed on the number of students eligible to play in the band, but there is an auditioning factor which demotes some to lower level bands," Buikema said.

"UNDER THE NEW program, this factor will be eliminated and twice as many musicians will be able to play in top seats," he said.

Included in the modification is an elimination of the cadet band, and the pep band will perform on a regular basis at half of the home basketball games.

Separation of the concert and varsity bands forces the school district to hire an additional music teacher to assist Jim Griffith, CEP music director. Several parents at Monday's meeting objected to the school board having only seven weeks before school resumes to hire a qualified band instructor.

"Who's left to be hired now?" one parent asked. "What irks me is the time element of this decision. I can't see why the big rush to make such a move."

Supt. John M. Hoben said there are some qualified people within the school system who might apply for the job and there would likely be a great deal of interest for quality teachers to come to the Plymouth-Canton district, known for its top music program.

Norman Kee, personnel director, said he has been interviewing applicants for the past four years in the event of a band split. He admitted, however, the longer the schools wait, the tighter the job field becomes.

During discussion, Trustee George Lawton said the dilemna has always been that if the bands are split they will lose quality but gain higher participation levels. "Both arguments are highly compelling, but our first responsibility is participation with the hope we can achieve quality," Lawton said.

THE ONLY DISSENTING vote on the measure came from Marcia Borowski, board president, who attended her first meeting as the board's new leader. The tally was 5-1; Tom Yack, board vice-president, was absent.

With completion of the CEP Phase III earlier this year, the high school presently contains two full music facilities. One objection to splitting the bands in the past was the inadequate equipment at CEP, Lawton said.

Buikema said under the new setup, the high schools will not ignore any student who wants to play an instrument.

"But we don't feel it is necessary to allow kids to cross over schools to play a particular seat. I don't think we'd send an outstanding quarterback to another school because one has two of them," Buikema said.

Canton Observer

Volume 2 Number 72 | Thursday, July 14, 1977 | Canton, Michigan | 56 Pages | Twenty Extra Cents

©1977 Suburban Communications Corporation. All Rights Reserved.

WHAT'S INSIDE

CANTON



Ralph Alloway, longtime Canton Township beekeeper, joins forces with area bee people in an explanation of the workings and social structure in the honeybee society on Page 1B.

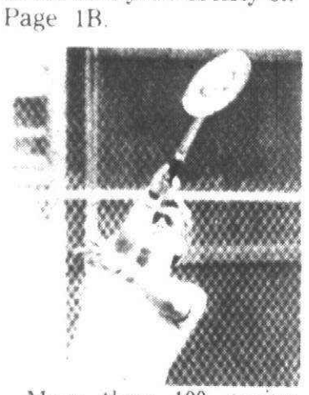

More than 100 novice tennis players participated in the 45th annual Harvey Barcus district tourney last weekend at Central Middle School. For details on the event turn to Page 1C of today's Observer.

SOLD WITH ONE AD

Mrs. Evelyn Schmitt quickly sold her used appliances in just one day when she advertised in the Observer & Eccentric classified section. That's because more than 150,000 people turn to us for the best bargains in town.

ELECTRIC dryer and washer, Whirlpool twin, in warranty.

If you have items you no longer need around your house, call us today.

DIAL DIRECT
522-0900

Index:

Amusements	10-11B
Bowling	11-A
Classified Ads	5-16C,Sec. D
Eccentricities	14A
Editorial Opinion	14A
Obituaries	2A
Observation Point	14A
Religion	8-9B
Sports	C-1-4
Suburban Life	1-8B
The Stroller	13A
Doc's Corner	C-2

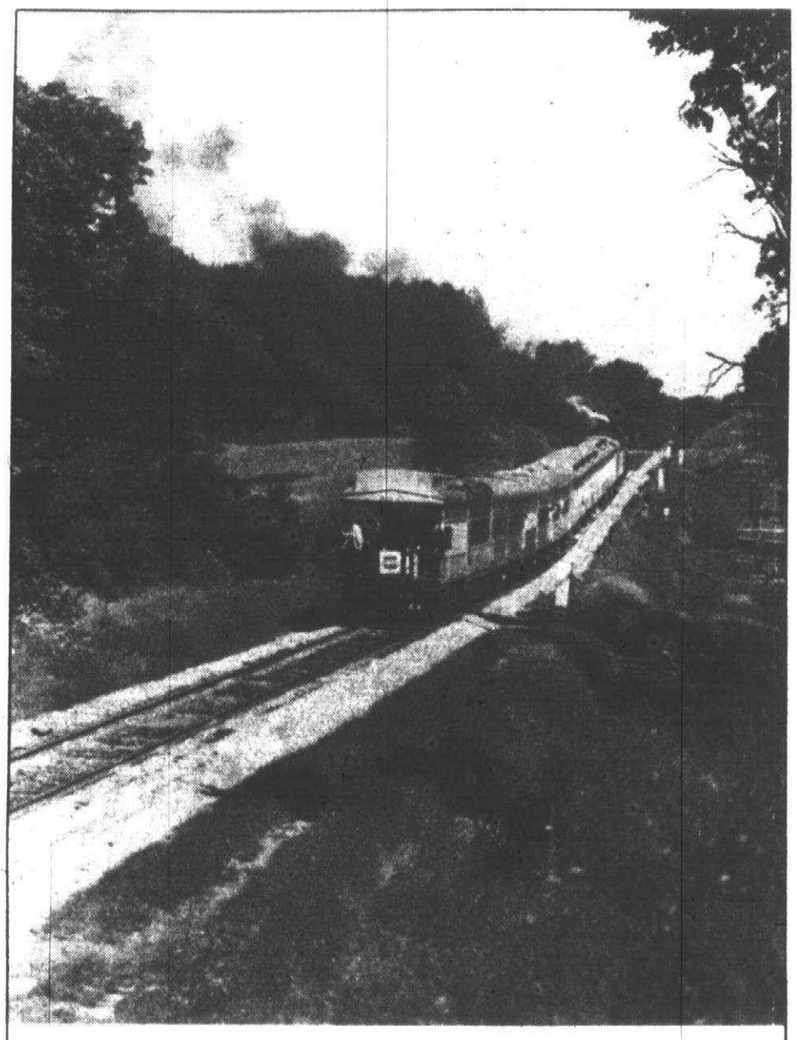

Steamin' away

The Chessie Steam Special chugged into town last week as part of its old-fashioned ride through Michigan countryside. The rare iron horse stopped at the Plymouth train depot last weekend to cart nostalgia buffs on a scenic tour to Grand Ledge and back. For a complete review of the ride, turn to page 3A of today's paper. (Staff photo by Gary Caskey)

Firm fined $10,400 in fatal crane accident

By CRAIG PIECHURA

Acitelli and Peterman, a Farmington construction contractor, has been fined $10,400 by the Michigan Department of Labor for "willful violation" of state safety standards in connection with a fatal crane accident June 17 in Canton Township.

A 23-year-old construction worker, Chuck Kennedy of Livonia, was crushed between the crane's rotating counterweight and the bed of the crane when the crane operator swung the hoist around to pick up a wooden frame used in pouring basement walls.

It was the second fatal crane accident to strike the Kennedy family in six years. Kennedy's older brother, Doug, was electrocuted in 1971 while working in a crane for Acitelli and Peterman.

The chief of the Michigan Department of Labor's construction safety division, Joseph Wrzesinski, said the swing radius of the crane's counterweight should have been barricaded at the job site.

A barricade can be sawhorses, ropes "or whatever provides an effective warning system," said Wrzesinski.

THE LACK of a barricade at the job site—which co-owner Peter Acitelli admits to—could cost the company $10,000 if a court appeal fails. Acitelli vows to file an appeal on the $10,000 fine and another $400 fine lodged by the state charging the firm with an alleged failure to make an annual inspection of the crane's hoisting equipment, failure to keep a record of those inspections and failure to guard a belt and pulley of equipment exposed to contact by employees.

Immediately after last month's accident, Acitelli said he went to all company job sites to make sure barricades were installed around the counterweight of cranes.

But until the accident, Acitelli claims, he had never been informed of the safety requirement.

"After this thing happened I talked to all my competitors," Acitelli said. "I talked to about 30 or 40 different companies in the Detroit area and not one has ever put up a barricade or rope off the area around a crane.

"If this became law last year, the state should have sent us something. I can't read through the whole book of safety regulations to find something new. We got a lot of permits from the state but we never got a list or book of the new regulations."

Acitelli said he doesn't understand how a construction worker could walk into the path of a crane's counterweight while it was in operation.

"THAT'S LIKE walking between a

(Continued on page 4A)

Husband's job offer may oust Borowski

One of the reasons for the unamimous vote by board trustees electing Marcia Borowski president of the Plymouth-Canton Community School Board may be the likelihood that she will move out of the state before September.

The Observer has learned that Mrs. Borowski's husband, Oded, has been offered a job at Emory University in Atlanta, Ga., to head a new "Modern Hebrew" department.

Borowski is a biblical archeologist-historian and is currently on an archeological dig near Beer Sheva, Israel.

Because of the two-week lag in letter communications, Mrs. Borowski said she has not learned if her husband has accepted the job offer.

"I'd say right now it looks like 90 per cent sure," she said.

Mrs. Borowski said she learned of her husband's job offer the same day board trustees met to pick a president—and informed her fellow board trustees before they made nominations.

"I WAS RATHER explicit," said Mrs. Borowski.

"I told them 'I don't think I should run for president because I may be leaving the district.' They said 'Who knows?' and elected me unanimously.

"The reason for my presidency may be that some people on the board felt they'd be getting rid of me sometime anyway," said Mrs. Borowski, chuckling. "I had my four votes, the other three were very gracious. I don't know if that was it or not."

Mrs. Borowski stressed that the move isn't definite and said she had hoped to keep the news a secret until she could formally announce the decision at a board meeting instead of to the press.

"But I'm not going to pretend that it isn't being considered."

If her husband does accept the teaching position, "It would not be a temporary placement; it looks permanent," said Mrs. Borowski. "It looks like a good offer."

The first two weeks of her presidency have been going smoothly, she said.

"We've worked together in a nice way. That never happened before. My idea is the presidency is not an excuse to put the screws to somebody or keep their items off the agenda. My idea is that it is a facilitating, organizational office."

If Mrs. Borowski resigns her school board position, the board will have to schedule an election to fill her seat and pick someone else from the board to serve as president.

Vice-president Tom Yack is mentioned by most board members as the probable choice for president if Mrs. Borowski leaves.

Tell buyers of full sewers

Canton board members have pinned their hopes for slowing the township's building boom on repeated warnings of the township's limited sewer capacity and the possibility that developers will be unable to connect new houses to existing sewer lines.

In the wake of a recent opinion from attorney Bert Burgoyne, board members Tuesday discarded original plans to impose a moratorium on subdivision platting approvals and adopted the more subtle plan of attack suggested by Supervisor Harold Stein.

The new approach to Canton's mushrooming growth problems relies solely on hopes that developers will succumb to psychological pressure and halt new housing starts.

"ALL THOSE who seek approval of plans for development of any land in Canton Township will be advised of the sewer capacity situation," states the resolution adopted by board members. "And although approval to subdivide will be given, it cannot be guaranteed that such property when developed into lots will be able to connect to the existing sewers."

The resolution requires developers to inform prospective lot buyers in writing that connection to existing sewers may not be available. The resolution also "advises" the planning commission to increase the current minimum lot size of 60 feet to 70 feet.

Canton board members quickly adopted the resolution Tuesday night with a minimum amount of discussion. Treasurer Anne Bradley was the only board member who voted against approving the resolution offered by Stein.

Board members originally hoped to slow Canton's building boom through a moratorium on subdivision platting until new sewers could be built. Analyses of the township's sewer capacity

(Continued on page 4A)

Youths with fireworks burn 3 homes

Three young kids playing with fireworks did about $43,000 worth of fire damage to three new homes in a Canton subdivision Saturday, according to Fire Chief Mel Paulun.

The blaze erupted at 1 p.m. at 44117 Westminster Way in Olde Plymouth No. 2, north of Harvard Square Shopping Center. The house was under construction and not occupied.

No one was injured by the fire, but houses on either side suffered extensive damage.

"We were real fortunate that there were no injuries," commented Paulun. "It took 10 men more than two hours to put the fire out."

Paulun placed the damage to the house at $25,000. The house on the east side, which was occupied by the Joseph Bradley family, sustained $3,500 in fire and smoke damages. The house on the west side, which was also under construction, received some $15,000 in damages.

The three children responsible for the fire were between 8 and 12 years old, Paulun said. It has not been determined whether the fire was set intentionally or if it resulted accidentally.

"From what we can tell, the kids were playing with the low-grade kind of fireworks," Paulun said. "They don't explode, but some of them smoke and shoot off sparks."

After some investigation, Wayne County Sheriff's deputies located the youths believed to be responsible. They are scheduled to appear in juvenile court this week.

"I can't say at this time if the fire was set deliberately," Paulun said. "All I can say for sure is that they were playing with fireworks." He said all three lived "in the general neighborhood area."

Due to a change in state law last year, class "C" fireworks, which were previously outlawed, are now sold in many local stores.

In the last several weeks, there have been several incidents of damage reported stemming from fires caused by fireworks.

Last month, the school district suffered a spate of smoke bombings. A middle school teacher and an elementary secretary both had smoke bombs placed in their cars which resulted in several hundred dollars damage to the vehicles.



Youngsters playing with low-grade fireworks caused extensive fire damage to three homes in Olde Plymouth No. 2 subdivision in Canton Saturday. Only of the three homes was finished and occupied. (Staff photo)

Raising minimum wage irritates businessmen

By MIKE GALLAGHER

A bill presently being considered by Congress that would raise the minimum wage from $2.30 an hour to $3 an hour has many area businessmen up in arms.

Although the bill is still under investigation by the Labor Standard Committee for Minumum Wage and many small businessmen are opposing the issue, local congressmen feel the passage of the bill is a good idea.

U.S. Rep. William Ford (D-Taylor), whose district includes Garden City and Westland, said he believes $3 an hour is a reasonable wage.

"This only amounts to $120 a week," said Ford. "The present minimum wage of $2.30 an hour makes the yearly wage on a 40-hour week $1,262 below what has been recorded as the poverty level."

Ford feels "it doesn't make sense" if a a minimum wage doesn't compete with welfare payments.

"Employment should be made meaningful to everyone," Ford said. "If a person can get more from welfare than from working, where is the incentive?"

Many small businessmen complained that an increase to $3 an hour would prevent them from hiring high school students.

"MAYBE AT $3 an hour they would hire someone with a family who is on welfare instead of kids," added Ford.

Jim Boxall, legislative aide to U.S. Rep. William Brodhead (D- Detroit), whose area also covers Redford, says Brodhead is very supportive of raising the minimum wage to $3 an hour.

"Congressman Brodhead is generally in support of sub-committee action," said Boxall. "As of now he is supporting the minimum wage increase."

One area congressman who has made no decision on the proposal, U.S. Rep. William Broomfield (R-Oakland County), is waiting for all the facts and reports to come in before he finally decides.

Ken Nakamura, Broomfield's legislative aide, says the congressman is still considering all facets of the proposal.

"Congressman Broomfield likes to listen to all the debates on an issue," Nakamura said. "He talks to respective committees, different congressmenand listens to what local people have to say. He usually makes up his mind right before voting time."

On the other side of the coin, U.S. Rep. Carl Pursell (R-Livonia), is drastically opposed to any increase in the minimum wage.

"As a former small businessman," Pursell said, "it is clear to me that the proposed adjustment is counterproductive to the encouragement of additional hiring.

"When we see unemployment rates hovering over seven per cent nationally and nearly 19 per cent among our young people, it becomes obvious that a hike in the minimum wage is not in the best interest of the country as a whole."

PURSELL FEELS there is a need to encourage private businesses to employ more people.

"We must not make it more difficult for small businesses," said Pursell, "who are more than likely employing people at the minimum wage level, to hire additional persons."

Bill Kerans, Pursell's news secretary, says everything is still up in the air as far as everyone is concerned.

"President Carter originally proposed $2.50 an hour as the new minimum wage," Kerans said. "Congress' original proposal of $3 an hour still stands. Carter has agreed to compromise by going up to $2.60 an hour. He is asking Congress to come down on their proposal.

"There is a proposal of $2.85 an hour floating around the House, so you see, there is still a lot of compromising to do."

Kerans says Democratic Leader John Dent, head of the Labor Standard Sub-Committee for Minimum Wage, is aiming for $2.85 an hour.

"All in all," said Kerans, "There is a lot of work to still do."

30-foot lot may be back

Young American homeowners soon may have to learn to live in homes on 30- to 40-foot lots as their grandparents did years ago.

This rediction was made by Robert Arquilla, president of the National Association of Home Builders, at a recent builder's association dinner at the Northfield Hilton Hotel in Troy.

The 30- or 40-foot lot may be back for reasons of initial cost and "economy of energy," said Arquilla, if we are to be able to provide housing for our children and their children.

"A study by the National Bureau of Standards shows that the most economical housing is of the multi-family type," said Arquilla. "Since I think most of us would hate to see the coming of an all-multiple dwelling country, we and our community fathers should be thinking of much smaller and more efficient homesites as an alternative."

Arquilla told builders from all parts of Michigan and guests from the real estate and mortgage fields that the home building industry is having a "good, solid year" with a probable 1.85 to 1.9 million housing starts.

"However, I would like to warn you that we expect conditions to deteriorate somewhat in 1978, so don't go out on any limbs. Interest rates have started to rise, as most of you know, and we expect them to go higher next year. Your prospects should know this and act accordingly."

Arquilla also told the group that a national shortage of insulation materials now exists as a result of new federal energy requirements on new homes.

Plymouth-Canton OBITUARIES

R. THOMAS SHEEHAN

Services for Mr. Sheehan, 72, of 14180 Shadywood, Livonia, who died July 4, were held at Our Lady of Good Counsel Catholic Church with the Rev. Kenneth MacKinnon officiating. Burial was in St. John Cemetery, Ypsilanti and arrangments were handled by the Schrader Funeral Home.

Mr. Sheehan owned a local manufacturing company.

He is survived by his wife, Alice; daughter, Mrs. Richard (Roberta) Ward of Ann Arbor; son, Russell of Livonia; brothers, James of San Diego of San Diego, John of San Francisco, Gerald of San Francisco and Richard of Denver; and five grandchil dren.

HARRY C. ANDERSON

Services for Mr. Anderson, 74, of 14063 Shadywood Plymouth, who died July 8, were held in St. Kenneth Catholic Church with the Rev. Anthon Lombardini officiating. Burial was in Holy Sepulchre Cemetery and arrangments were handled by the Schrader Funeral Home.

Mr. Anderson worked as an engineer for Chrysler Corp.

He is survived by his wife, Marion; daughter, Mrs. Stanley (Marilyn) Shezko of Northville; sister, Mrs. Ellen Hollis of Mount Morris; brothers, Walter of Warren and Russell of Auburn and three grandchildren.

ROBERT D. SHERWOOD

Services for Mr. Sherwood, 55, of 42429 Lakeland, who died July 8, were held in Schrader Funeral Home with the Rev. Philip Rodgers Magee officiating. Burial was in Riverside Cemetery.

Mr. Sherwood worked as a heavy equipment operator in the construction field. He was a member of the Plymouth Mayflower Post 6695.

He is survived by his wife, Carol; brothers, Ray of Beaverton, Larry of Pontiac; and sister, Mrs. Vivian Hook of Detroit.

ANNIE M. DURIE

Services for Mrs. Durie, 73, of 395 W. Ann Arbor Trail, who died July 8, were held in Schrader Funeral Home with the Rev. Henry J. Walch officiating. Burial was in Grand Lawn Cemetery.

Mrs. Durie had worked as a registered nurse and was a housewife.

She is survived by her husband, Robert; and sister, Mrs. Jessie M. Jeffery

Want Ads—522-0900



the hendry convalescent center

Is Pleased
To Announce
The Completion
Of Its
Patient Activities Addition
We Can Now Accommodate Eight
Additional Patients

The Hendry Convalescent Center
705 haggerty road
plymouth, michigan 48170
phone (313) 455-0510

Day Care, Vacation Care, Extended Care

A HEALTH SAVING SERVICES FACILITY

CANTON SWEET SHOP
featuring STROH'S ICE CREAM
UNDER NEW OWNERSHIP
NOW HANDLING
Sanders Candy
& Gift Items
Springtime Hours:
Sun. thru Thurs. 11-9:30
Fri. & Sat. 11 a.m.-10 p.m.
in Kings Row Center
7357 Lilley Rd. at Warren
459-5570





We would like to welcome you to our new shop

A FAMILY HAIR CARE CENTER
Men's -Women's -Children
Styling

ALL BARBER AND BEAUTY SERVICES AVAILABLE

HAIR APPARENT
UNISEX STYLING
1226 S. MAIN
PLYMOUTH 453-5010
Open Mon. thru Sat.

MARIA'S ITALIAN BAKERY
TUES. SPECIAL
UNBAKED FAMILY STYLE PIZZA $2.99
HAGGERTY LOCATION ONLY
DONUT SPECIAL: $1.45 DOZEN
MILK Plastic Gal. $1.29
Special! 16 oz.-8 Pk $1.69
ITALIAN LUNCHMEATS • HOMEMADE ITALIAN SAUSAGE • FETA CHEESE • HOT BREAD DAILY • ITALIAN COOKIES • CANNOLIES • CREAM PUFFS • BROWNIES • DANISH PASTRIES • DONUTS • BEER & WINE, DOMESTIC & IMPORTED
HOME OF THE SQUARE PIZZA
50¢ OFF One Large Pizza With This Ad
TWO LOCATIONS
CORNER OF HAGGERTY & CHERRY HILL 981-1200
38411 JOY ROAD (Joy-Hix Shopping Center) 455-0780



How Do You Tell Your Wife...
You're Losing Interest?



Start by telling her you've switched your savings to SURETY!

...because Surety pays 5¼% daily interest, compounded quarterly, an effective annual rate of 5.35%.

And regardless, no bank pays interest that high on regular passbook savings.

You can be sure at SURETY!

SFS surety federal savings and loan association

We like to do nice things for you!

Southfield: 27255 Lahser Rd. - 353-3010
Downtown Detroit: 1250 Griswold - 962-2785
Redford: 22041 Grand River - 533-3300
East Detroit: 20700 Kelly Rd. - 772-2300
Plymouth: 1200 Sheldon Rd. - 455-5010

FSLIC

O&E

SALE*

*Our Semi-Annual Clearance Sale is NOW IN PROGRESS, so, start saving 25%-50% throughout the store.

John Smith

MEN'S & BOYS CLOTHING
336 S. MAIN

THURS.-FRI. 9:30-9:00
DAILY 9:00-6:00



The last stop for the Chessie Steam Special Saturday was Grand Ledge, where the tender was fed fresh coal before the long haul back to Plymouth. Onlookers receive a glimpse of the Chessie's entire operation along the way, including this view of the refueling process. (Staff photos by Gary Caskey)



Decked out in a suit with plenty of brass and tickets in hand, the conductor's role hasn't changed over the years. This gentleman, Bob Lewis, runs a tight ship making sure no stowaways have jumped aboard.



The Chessie's loud whistle is one of its distinguishing characteristics. These folks made sure they were were going to record it.



For some folks, the scenery outside the Chessie run isn't all that stimulating. This old gent found the emptiest boxcar and hit the hay, er armchair, for a lengthy doze. It was never reported if the man woke up when the Chessie reached his destination.

Steam whistle blows blast from the past

It didn't take long for the 60 people from the Plymouth- Canton community to start dabbing their eyes while riding on an old-fashioned, steam-powered train bound for Grand Ledge last Saturday.

The eye-rubbing could have been caused by one of two things—the overpowering nostalgia or the cinders emanating from the locomotive's tender.

Called the Chessie Steam Special, this rare iron iron horse stopped at the Plymouth train depot last weekend to take train buffs and wide-eyed adventurers on a tour of the Michigan countryside in high style.

The steam engine will stop at the Plymouth train station two more times this month before heading to Chicago and other midwest cities.

On Sunday the train will leave Plymouth at 11:50 a.m. for a one-way trip to Grand Rapids, arriving at 4:45 p.m. Fare is $18 for adults and $16 for children. A return trip by chartered bus is available for an additional $12.

ON SATURDAY, July 23, the steam engine will pull into the Plymouth train station for the last time (at least for this year) arriving at 1:25 p.m. and heading to Grand Rapids where it will stop before moving on to Chicago.

Tickets can be bought at Beitner's Jewelers, 904 W. Ann Arbor Trail. Fred Beitner is a member of the Michigan Railroad Club, one of the sponsors of the steam engine excursion.

But the main event was last Saturday and Sunday. A crowd of people gathered at the train station Saturday morning about 8:30 straining to catch the first glimpse of the steam engine's black smoke as the train came in from Detroit.

The train was about 15 minutes late but a mighty blast from the whistle alerted sightseers of its arrival.

The train was an attraction down the line to Grand Ledge. In small towns along the way, such as Green Oak, Ann Pere, Fowlerville and Williamston, people stood on fenceposts and on top of cars and bridges to wave at the passengers and take a picture of train with an Instamatic.

THE STAR of the Chessie Steam Special is Locomotive 2101, the same steamer that pulled the American Freedom Train around the eastern states in the bicentennial year.

The steam engine is 110 feet long and weighs 809,000 pounds.

Built in 1946 for the Reading Railroad, the locomotive carrries 26 tons of coal and 19,000 gallons of water in its two tenders.

The engine was retired in 1955 and rescued from a Baltimore scrap yard by Ross Rowland, a commodities broker. Rowland was riding in the observation car last Saturday.

Some of the Plymouth area folks who took the train ride include Pat North and sons Matt and Andy; Doug Blunk and family; Donald and Barbara Vanderveen; Clayton Roue, Revs. Robert Keller and Kenneth McKinnon from Our Lady of Good Counsel; and Frank Henderson. Bill and Betty Porter and Mr. and Mrs. Hans Nueroth and family have bought tickets for this weekend's trip.

The Chessie Steam Special of 1977 commemorates the 150th anniversary of Chessie's Baltimore and Ohio (B&O) railroad, the first in the nation.

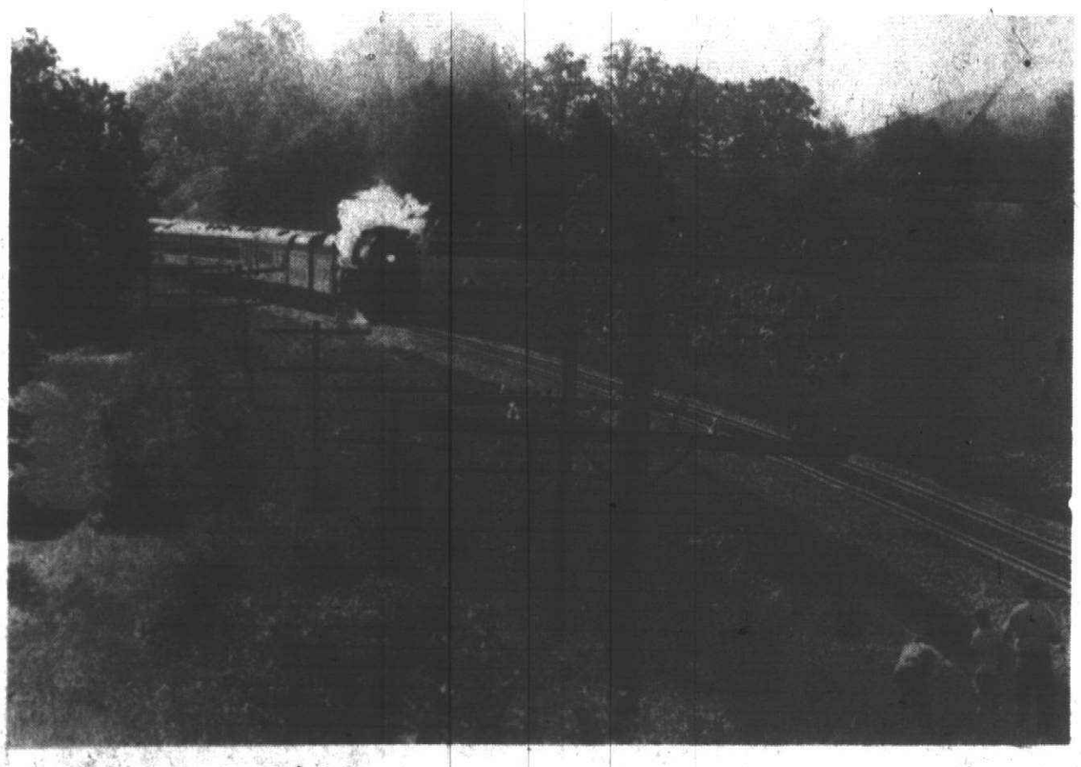

The Chessie was greeted by photographers and curious townfolk at every city. Here the Steam Special chugs through a small town outside Howell.

Discount Prices EVERY DAY

FREE BIC LIGHTER
WITH PURCHASE OF A CARTON OF KENT GOLDEN LIGHTS KING SIZE OR KENT GOLDEN LIGHTS 100's.
• REGULAR
• MENTHOL

Regular or Vapor Spray
DRISTAN NASAL MIST
30 cc btl. $1.89

Decongestant
DRISTAN TABLETS
100-ct. btl. $3.69

Relief from Arthritis and Back Pain
HEET LIQUID
2⅓ oz. btl. $1.22

Diaparene Economy Size
BABY WASH CLOTHS
150 ct. pkg. $1.46

Fast Anti-Acid Relief -Phillips
MAGNESIA TABLETS
200 ct. btl. $1.76

Fast Pain Relief
BAYER ASPIRIN
100 ct. 5-grain btl. 89¢

Anti-perspirant
BAN ROLL-ON DEODORANT
2.5 oz. btl. $1.37
• Regular
• Unscented
• Quick Dry

Safe, Non-Aspirin Pain Reliever
DATRIL TABLETS
100 CT. BTL. $1.24

Medicated
AMMENS POWDER
11 oz. btl. $1.29

Arthritis Strength
BUFFERIN TABLETS
40 ct. btl. 99¢

Whitens Teeth
ULTRA BRITE TOOTHPASTE
4.3 oz. tube 66¢

COLD BEER, WINE, OR CHAMPAGNE
FAMILY DISCOUNT DRUG
PACKAGE LIQUOR DEALER
1400 SHELDON RD. - CORNER ANN ARBOR RD., PLYMOUTH TWP.
DISCOUNT PRESCRIPTIONS
PHONE 453-5807 or 453-5820

Alternate sewer system starts

By GLENN BUNTING

The brief history of the proposed Huron Valley Wastewater System Authority has been filled with little more than speculation about the chances of about 20 western Wayne County municipalities joining together to flee the Detroit sewer system and forming their own.

But on Friday, Canton Township Supervisor Harold Stein's pet project will become official and the Huron Valley Authority will take shape. That's the deadline for the various local governments to adopt the articles of incorporation of the HVA.

"We don't anticipate any problems," Stein said of the final deadline meeting. "The authority will become an official functioning body and my job should be done."

In short time, the HVA will publish its articles of incorporation in final form and elect officers, Stein said. Each community belonging to the HVA will have one vote in deciding policy matters.

In addition to Canton, Plymouth Township will be represented at Friday's meeting, according to Supervisor Thomas Notebaert. The city of Plymouth does not intend to become part of the authority, said City Manager Fred Yockey.

"Based on our latest information, we feel we do not need any additional sewer capacity," Yockey said. "We share some of the same concerns the Huron Valley Authority has with the Detroit system, but I know of nothing prohibiting us from joining six months or a year from now."

THE PURPOSE OF establishing an independent sewer authority, according to Stein, is to insure out-county governments a say on rate-setting. Under the present structure, the county waste treatment system is controlled by persons with vested interests in Detroit, not the suburbs, Stein said.

To counteract their present inability to control rising sewage treatment costs,many out-lying Wayne County communities became interested in forming the HVA. Two potential problems, however, have been raised by various officials concerning the proposed authority.

Some fear the newly-formed group may lack the necessary funds to finance such an extensive project and others warn of the difficulties Wayne County communities may have escaping current sewage contracts with the county.

Despite estimates from a county financial consultant that it would cost the HVA $500,000 more annually to finance the project than it would Wayne County, Stein said the new authority could move bonds for the same price.

"The faith in credit the county speaks of is out here (western Wayne county)," Stein said. "We've got more population and assessed valuation. This is why Detroit wants to control the sewer system."

The HVA hopes to take advantage of federal grants to finance 80 per cent of the costs of a wastewater treatment system. Planning costs alone could run between $1.5 and $2 million, excluding administrative and legal expenses and the cost of land acquisition, according to George Bingham, director of the Wayne County Board of Public Works.

THE ACTUAL COST to western Wayne communities of constructing an alternate sewer system would be about $120 million, Bingham said, 20 per cent of which would cost the authority $24 million.

Bingham acknowledged the HVA could probably get its individual members out of their contractual commitments with the county. The existing contract calls for municipalities to use the Detroit sewer system up to certain capacities, Bingham said.

"I don't think the DPW board would insist the HVA members flow into the county system. It would have to be negotiated, but I think the DPW wants to accommodate their objections," Bingham said.

Stein said municipalities from Oakland County have expressed an interest in forming a cooperative separate from Detroit and similar to the HVA. All prospective members of the HVA were charged $200 in early June for "publishing costs."

A meeting is planned for Thursday to determine whether the Huron Valley Authority should comply with the Environmental Protection Agency's request for a detailed impact statement.

Contractor to appeal fine

(Continued from page 1A)

boat and a dock," he said. "You know you'll be crushed so you keep away."

Acitelli said he feels he runs a reasonably safe business. "We do the best we can. Things can happen on any job."

But Michigan Labor Director Keith Molin claims: "The company shows a serious disregard for the safety of its employees." The department of labor's construction safety division chief claims Acitelli and Peterman have been cited five times previously for safety violations involving cranes.

Molin said he is pushing for legislation which would give the Michigan Department of Labor the power to rate contractors on their safety record and either suspend or prohibit construction companies from doing business in Michigan if they are "repeat and serious offenders."

Kenneth Kennedy, father of the two young men who were killed in crane accidents, also works for Acitelli and Peterman—ironically as a crane operator.

He saw his son electrocuted in 1971 but was working on Detroit's east side last month when his son, Chuck, was crushed to death.

He calls the recent crane fatality "just a stupid accident" and says that the state safety investigation and subsequent fines were done without his encouragement.

Tell buyers sewers full

(Continued from page 1A)

have revealed that Canton is quickly approaching or has surpassed its existing sewer capacity.

Attorney Burgoyne last week upset officials' moratorium plans when he said the township lacked the "power or authority" to impose a moratorium on subdivision platting.

"Mr. Burgoyne has researched this thoroughly," Stein told board members Tuesday night. "I think increasing the lot size and advising people of the limited sewer capacity is just about as far as we could go."

Although Trustee Brian Schwall voted for Stein's resolution, he asked if board members could request another opinion from Burgoyne about other avenues the township could legally take to limit growth. Board members will discuss that matter at their July 26 meeting.

Start the week right with the Observer

GROW - IT - GREEN
Lawn Spraying Service
★ LIQUID FERTILIZER
★ CRABGRASS CONTROL
★ WEED CONTROL
★ TURF BUILDER
★ INSECT CONTROL
Don't Pay More - Compare Our Prices
Licensed 562-7686 Insured

SUMMER SAVINGS from the "Bagel King" at
DETROIT BAGEL FACTORY
DETROIT BAGEL FACTORY COUPON
50% OFF SECOND DOZEN BAGELS
Limit one per customer. Eight varieties. Expires July 16, 1977
Our Bagels are the Greatest
WHY? . . .
• They're baked fresh All Day Long
• We use no additives or preservatives
TRY OUR . . . Real French Bialy Bread* Garlic and Onion
*Made with no sugars, oils, malts
COUPON GOOD AT NEWBURGH STORE ONLY

NORTHVILLE Watch & Clock Shop
When you buy a watch or have one repaired get more than the time of day!
We specialize in the sale and repair of new and antique watches & clocks
132 W. DUNLAP • NORTHVILLE
1 blk. N. of Main • 349-4938

the Cutting Quarters
When Your Hair Looks and Feels Better, So Will You.
Our Staff of Talented Haircutters Can Give You the Style That Is Best For You.
We'll style and condition, perm, henna your hair to create a new fashion look for you.
Call for appointment
459-0640 328 HARVEY ST. DOWNTOWN PLYMOUTH

TOP of the CONE
10¢ OFF LARGE CONE with this Special Ad
expires Sept. 30, 1977
39740 FIVE MILE ROAD
(between Eckles & Haggerty)
Next to McDonalds
WORLD'S BEST SOFT ICE CREAM

SIDEWALK SALE
All Wall Decor
clocks, lighting, aconces, pictures, mirrors
20% to 50% OFF Selected Items
Hearth & Home
37335 Six Mile at Newburgh
Livonia
Daily 10-9 Sat. 10-6 Sun. 12-5
464-6040

INTRODUCING THE
Satoh Beaver
A Lot of Little Tractor
Here's a compact tractor with full-size features. The 15 horsepower Diesel Satoh Beaver -available with 4-wheel or 2-wheel drive. It offers an 8-speed transmission, six forward, two reverse. A Category 0 -3 -point hitch and all the attachments you need for farming, groundkeeping and gardening. The Satoh Beaver -a little tractor a lot of class.
4-wheel drive & freight & set-up..... $3,395.00
2-wheel drive & freight & set-up.. $3,095.00
"Everything for the garden except the rain"
587 W. ANN ARBOR TRAIL PLYMOUTH • 453-6250
Hours: Daily 9-6 Fri. 9-8 Sat. 9-5
SAXTONS GARDEN center inc.

If you're curious about life in Oakland County, read the Eccentric.

Introductory Offer
One Week Only!
$44.88
Model 7700
Reg. $49.95
cordless weed whip™
BY
TRUE TEMPER®
LIVONIA HARDWARE
5 MILE ROAD at FARMINGTON ROAD
True Value HARDWARE
PHONE 937-1611 GA 2-1155
OPEN DAILY 9 a.m. – 9 p.m. SUNDAY 10-2 p.m.
BANKAMERICARD DINERS CLUB master charge

Newburgh Plaza's
SIDEWALK SALE
THURS., FRI., SAT.
JULY 14, 15, 16
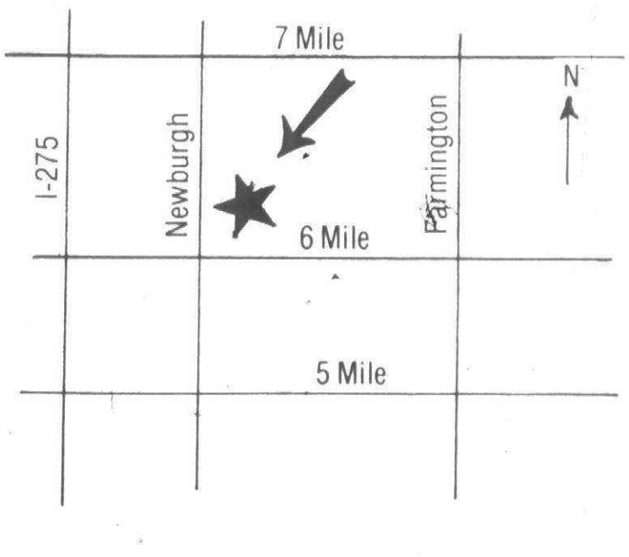

BARGAINS GALORE!!
NEWBURGH

GREAT $200,000 MERCHANDISE SALE NOW IN PROGRESS
MEN'S SUITS $79.97 VESTED SUITS INCLUDED
SPORT COATS $34.97 BLAZERS INCLUDED
DRESS SLACKS $15.97 or 2/$30 VALUES TO $37.50
DRESS SHIRTS SHORT & LONG SLEEVES UP TO
ALTERATIONS AT COST FREE PARKING AT REAR OF STORE
LENT'S CUSTOM CLOTHING
USE YOUR MASTER CHARGE BANKAMERICARD VISA
Corner of MAIN & PENNIMAN AVE. PLYMOUTH

Newburgh Plaza's SIDEWALK Sale

THURSDAY
FRIDAY
SATURDAY
JULY 14 15 16

O'Connor's Gardens

in The Mini-Mall 464-6390

PLANT & FLOWER SALE

FICUS BENJAMINA
DIZYGOTHECA ELEGANTISSIMA
SCHEFFLERA • SELLOUM
In 6" Pot
$4.95

CUT FLOWER SPECIAL **$1.92** plus tax
GERMAN STATICE **$1.00** BUNCH
Other DRY FLOWERS **10% -25% Off**
BABY TEARS 2" Pot **25¢**

FOLIAGE PLANT **30% Off** HANGING BASKETS
ALL ITEMS CASH & CARRY

FINE GIFTS and HALLMARK CARDS

Hallmark Stationery

1/2 off

Storewide

Yellow Tag Sale

Bon Ton Shoppe

Mon.-Fri. 10-9 • Sat. 10-9

SIDEWALK SPECIALS

25% TO 50% OFF

DRESSES thru Size 14
SPORTSWEAR thru Size 14
INFANTS thru 24 mos.
TODDLERS Sizes 2-4
BOYS' WEAR thru Size 14



Pixieland

MON.-FRI. 10-9 SAT. 10-6
464-6500

save now thru Sat. during Hadley's

Sidewalk Sale

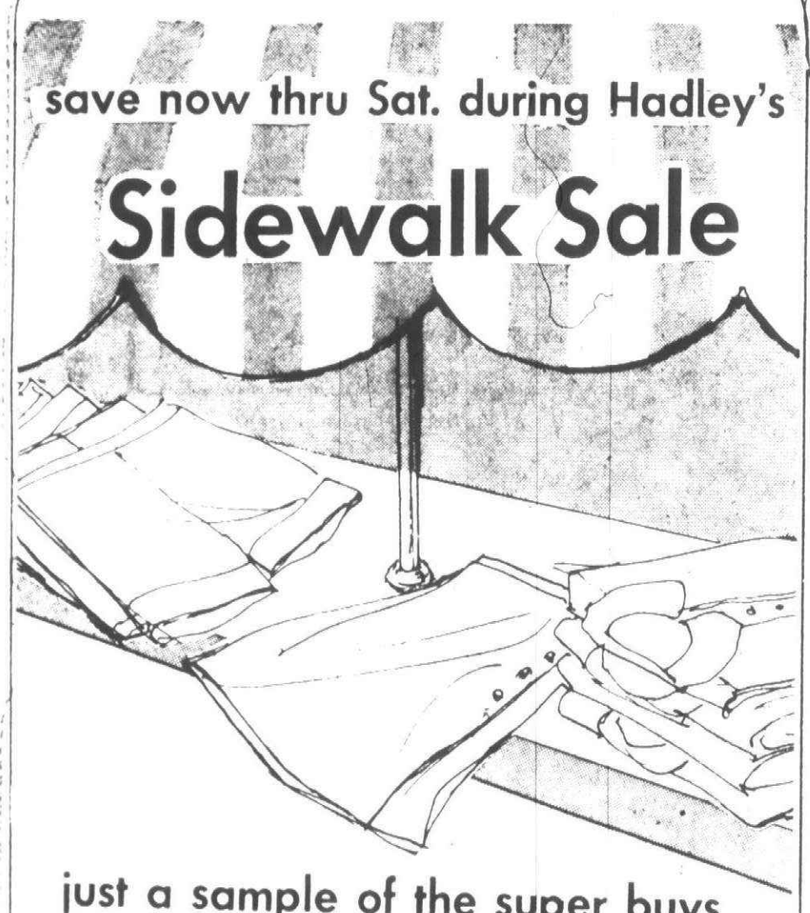

just a sample of the super buys you'll see on all kinds of fashions

Famous Maker Cotton Knits
SALE 1.99 to 4.99
Formerly to $20. Big group of sportswear, all very slight irregulars.

Summer Dresses
SALE 11.99 to 14.99
Formerly to $30. Your chance to save on dresses for every occasion.

Favorite Separates
SALE 3.99 to 8.99
Formerly to $23. Save on pants, shorts, skirts, tops and many more.

Famous Maker Coordinates
SALE 5.99 to 19.99
Formerly to $39. Save on all kinds of pants, jackets, skirts and tops.

Buckskin Jackets
SALE 19.99
Formerly to $60. Save on these great jackets, ideal for fall 1977!

Use your Hadley's Multi-Charge, BankAmericard or Master Charge

HADLEY'S

LIVONIA STORE ONLY AT 6 MILE AND NEWBURGH

STEPHEN BRUCE LTD

SIDEWALK SALE

20% - 50% OFF

Stephen Bruce Ltd's Sidewalk Sale features an outstanding selection of fashionable suits, sportcoats, slacks, dress shirts, sportswear, outerwear, shoes and accessories.

NO LAYAWAYS. ALL SALES FINAL. NORMAL ALTERATIONS INCLUDED.

Monday, Thursday, Friday 10-9. Tuesday, Wednesday, Saturday 10-6
Newburgh Plaza. 6 Mile at Newburgh Road, Livonia. 464-0766

KAHL'S *jewelry*

"Where the Unusual is not expensive"

Oriental Jewelry and Figurines **20% to 50% Off**

TIMEX WATCHES **30%**
All Other Watches 30% -60% Off
Seiko -Longines -Wittnauer
Acutron -Bulova -Hamilton

Mens' and Womens' Rings **20% to 40% Off**

MANY OTHER IN-STORE SPECIALS

$1.-$2.-$3. and $4. GRAB BAGS
Gold earrings to be won out of $1 Bag • Diamond Earrings in $2 Bag • Diamond Ring to be won out of $3 Bag • Diamond Pendant in $4 Bag • All items in bags at least of value or more. If any of the prizes are won, it will be replaced by another prize of comparable value each day.

FREE Engraving on all jewelry purchased during sale. (Minimum value $5)

KAHL'S *jewelry*

In the Mini-Mall 464-7003

PLAZA'S SIDEWALK SALE! *Newburgh at Six Mile, Livonia*

380

Canton wants library–but it's costly

A study on the economic feasibility of establishing a Canton Township library has concluded that operating costs for the proposed library would run only slightly more than continued support of the Dunning-Hough library in Plymouth.

The study, conducted by the accounting firm of Seidman & Seidman, estimates the cost of establishing the proposed library on the third floor of the township's new administration building at $268,000 and annual operating costs at about $101,000.

In addition, the township would have to pay Plymouth's Dunning-Hough Libray "phase-out" annual support of about $44,000 in 1978, $38,000 in 1979, $29,000 in 1980, and $28,000 in 1981.

If the proposed library is not established, Canton will probably pay Plymouth's Dunning-Hough Library about $116,000 in annual support payments by the year 1982.

ROBERT WIAR, principal in charge of management advisory services at Seidman & Seidman, presented the report to Canton board members Tuesday night.

Although officials took no action on the matter, Supervisor Harold Stein asked members of local service clubs to consider establishing a "friends of the library" organization that could financially support the proposed library.

Otherwise, he said, the township would probably have to ask voters to approve a library millage or forego establishment of the proposed library.

"There are two ways to go if we want to establish a library—a millage or a 'friends of the library' program," Stein said. "I know the Jaycees have asked me to suggest projects they could get involved in. I certainly think this would be an interesting project."

Township officials have reserved an area on the new administration building's third floor for a library, Stein noted. Since construction of the building is being financed by a federal grant, no township money would be required to construct a library building.

CANTON RESIDENTS are currently served by the Dunning-Hough Library, located in the City of Plymouth. Support payments to the library, based on the number of Canton residents who use the facility, have risen from $10,000 in 1973 to more than $50,000 in 1977.

Costs of supporting the library will undoubtedly increase, the report concludes, as more Canton residents use the facility and the library's operating costs increase.

Wiar told board members that $268,000 would probably be needed to establish a Canton Township library. The money would finance purchase of 30,000 books, shelving and other equipment.

The estimated $101,000 in operational expenses would finance a $17,000 director's salary; a $15,000 librarian's salary; annual book purchases of $25,000; salaries for aides, co-op students and miscellaneous purchases.

Watery drinks best for parched throats

When the weather is hot and you're sweaty and thirsty, you want a real thirst-quenching beverage. So what do you reach for?

Michigan State University food and nutrition specialist Marilyn Mook recommends a cool beverage high in water and low in sugar.

"The higher the water content of a beverage, the better its thirst-quenching ability," she says. "When you start adding things to the water—sugar or alcohol, for instance—you cut down this ability."

Beverages that are a little tart, sour or—surprisingly—a little salty seem to quench thirst better than sweet things, she notes.

Cool liquids seem to be better thirst quenchers than either very cold or hot ones, she observes. This may be because you can drink them faster and get the needed fluids into your system sooner.

Do drink something when you feel thirsty. Feelings of thirst are your body's way of teling you that you need to take in some fluids to replace those you have lost through perspiration. Typically, an adult may lose a quart of water a day in this way.

"Unless you're working very hard and losing more than four quarts of water per day, you probably don't need salt tablets," the specialist says. "Except in such extraordinary circumstances, the salt consumed at meals is plenty to replace the salt lost in a quart of perspiration."

Ingesting too much salt can lead to dehydration, Mook points out.

"If you overload your system with salt, your body will pull water from the tissues to try to dilute the salt and flush it away," she explains.



Anyone for croquet?

Little David Moore of Plymouth anxiously awaits his next shot during a family croquet match. The 1½-year old toddler enjoys the game but has one problem. It seems his mallet is almost as tall as he is. (Staff photo by Gary Caskey).

Summer Clearance Sale
20% to 60% off

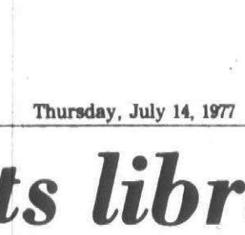

We've become overstocked with merchandise that is discontinued and from cancelled orders. Many unusual decorator items. (Our designer will gladly suggest clever ways of using these items in your home.)

JULY 15th - 30th

Conover - Clayton-Marcus - Plymwood
Maxwell Royal - Keller - Stanley - Century
La-Z Boy - Stiffel

Bedrooms - Dinettes - Dining Rooms
Love Seats - Sofas - Chairs - Tables
Lamps - Recliners - Decorator Accessories
Odd Chairs

*EXTRA SAVINGS WHEN YOU PICK UP

SOBLE'S COUNTRY SHOPPE, INC
20620 FENKELL (FIVE MILE ROAD) • KE 1-3430
Just minutes east of Middlebelt

SUMMER HOURS:
MON. THURS. FRI. TO 8:30 P.M. THURS. & SAT. TO 5:30 CLOSED WED.

the good stuff Summer Sale

Burl:
Bold and Brilliant.

Rare, imported olive ash burl . . . highlighted by brilliant chrome to fit perfectly into your future.

This remarkable collection of dining, bedroom, storage, and occasional pieces is found exclusively at Englander Triangle.

It's specially priced, as is everything in our store, during our Summer Sale. And we guarantee you can't buy it for less.

Come save on the good stuff . . .
You'll love it!

Buffet: $436 *Hutch: $611*
Table: $584 *Side Chair: $202*
Arm Chair: $215 *Cart: $341*

Englander Triangle

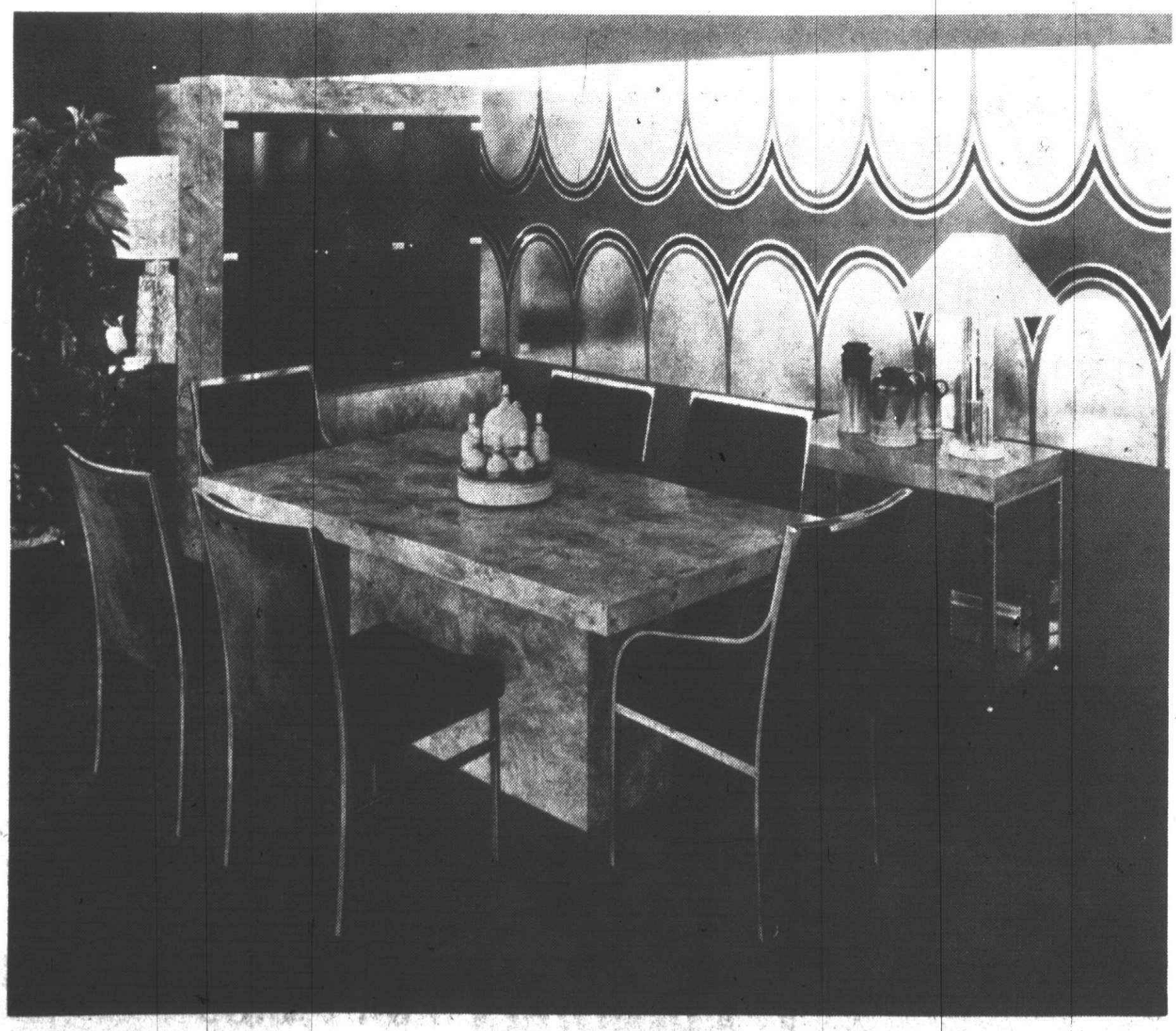

BIRMINGHAM / ROYAL OAK / NORTHLAND / EASTLAND / WESTLAND / ANN ARBOR (State Road, 1/2 mile North of Briarwood)
OPEN 10 A.M. to 9 P.M. (BIRMINGHAM TUES. AND WED. UNTIL 5:30) / PALM BEACH AND NORTH PALM BEACH (WORRELL'S)

O&E

Summer Sale

While there's plenty of summer left you can save 30% on our finest name brand patio furniture.

Choose from wrought iron by Woodard Carolina Forge, or Meadowcrafts award winning all weather collection. Popular Tamiami Aluminum by Brown-Jordan. Samsonite body glove and Hancock Redwood.

Save now while collections are at their largest.

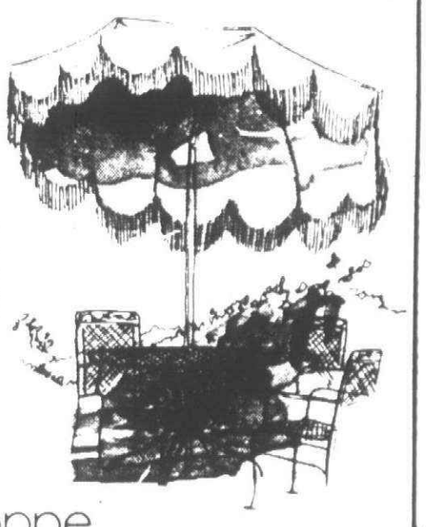

the Terrace Shoppe
Casual & Patio Furnishings
MASTERCHARGE & VISA, OR USE OUR CHARGE PROGRAM
425-7840

28801 Plymouth Rd.
3 Blks. East of Middlebelt
Next to Hallmark Furn., Livonia
Mon., Thurs., Fri. 9:30-9:00 P.M.
Tues., Wed., Sat. 9:30-7:00 P.M.
Sundays 12:00-4:00 P.M.

$5.00 Off!
ON ANY CLEANING ORDER (Minimum $25.00 order) with COUPON BELOW!

Special
CARPET CLEANING

ANY LIVING ROOM & HALL BEAUTIFULLY SHAMPOOED FOR
only $19.95

Each Additional Room
$9.95

STEAMING CLEANING IS ALSO AVAILABLE AT A SPECIAL REDUCED PRICE
PHONE FOR DETAILS



UPHOLSTERY CLEANING SPECIAL
SOFA ONLY $30
CHAIR ONLY $15
(velvets included)

VALUABLE COUPON
GET AN EXTRA
$5.00 OFF
ANY CLEANING ORDER
(MINIMUM $25.00 ORDER)

CARPET & UPHOLSTERY CLEANERS
REID
Scotchgard
LICENSED DEALER

CALL FOR APPOINTMENT 533-0665

Plymouth resident at O&E helm

DeLano is acting managing editor

Appointment of Fred DeLano, a veteran of more than 10 years on the editorial staff, as acting managing editor of the 12 Observer & Eccentric newspapers has been announced by General Manager John Reddy.

Reddy recently was promoted to the general managership after three years as executive editor during which DeLano served as his administrative assistant.

The permanent role of managing editor will not be filled until after an extended evaluation of applicants from throughout the nation. DeLano will head the editorial department of more than 70 employees in the interim.

In the O&E's operational structure, local authority over each publication rests with the community editor. The managing editor's function is supportive to all of them in bringing about day-to-day cohesion in the news coverage and editing processes necessary to publishing twice-weekly in Birmingham-Bloomfield Hills, Troy, West Bloomfield, Rochester, Southfield, Farmington, Livonia, Redford, Plymouth, Canton, Westland and Garden City.



FRED DeLANO

DeLANO, 61, JOINED the old Observer staff as a reporter early in 1967, serving in Plymouth and Farmington before becoming Plymouth editor. He later was the Observer group's news editor before those papers merged with the Eccentric chain.

His career after graduating from the University of Michigan in 1937 included many years in the public relations field as well as stints as a writer on the Flint News-Advertiser, Detroit Free Press, Chicago Tribune and Long Beach (Calif.) Press-Telegram where he also was daily sports columnist and president of the Southern California Football Writers Association.

IN THE AREA of a public relations specialist, highlights included service as sports publicity director of the University of Michigan and later the University of Detroit, publicity director of the Detroit Lions Football Club, Detroit Race Course and many special promotions.

He also was the first general manager of the Detroit Pistons Basketball Club when the franchise was moved from Fort Wayne to Detroit.

A native of Dowagiac, Mich., where he entered the newspaper writing field on the Dowagiac Daily News while still in high school, DeLano and his family now reside in Plymouth.

Planners get another term

The Plymouth Township Board of Trustees approved the reappointment of three members of the planning commission Tuesday.

By a 6-1 vote, John Goulet, Doris Richey, and Smith Horton, all current membes, were appointed to serve for another three years.

Trustee Lee Fidge voted no because Supervisor Thomas Notebaert added the item to the agenda at the last minute.

"If I had had more notice, I would have supplied a recommendation of my own," she said.

Notebaert explained the lack of forewarning by saying that the member's terms had expired on July 1 and it had "completely slipped" his mind.

Other planning commission members are: Fred Davis, Don Skinner, Ken Hulsing, Thomas Sullivan, Clinton Stroebel, and Maurice Breen, the board's liaison.

Walled Lake joins Sliger newspapers

A fifth publication was added to the Sliger Home Newspapers group Wednesday with distribution of the first edition of the Walled Lake News under direction of Publisher William Sliger.

It joins a family of community-oriented SHN newspapers that includes the Northville Record, the Novi News, the South Lyon Herald and the Brighton Argus.

Both the Sliger chain and Observer & Eccentric Newspapers are wholly owned subsidiaries of Suburban Communications Corp., of which Philip H. Power is board chairman.

Managing editor for both Walled Lake and Novi is Philip Jerome, who has been editor in South Lyon the last three years. Former Herald news editor Carl Davies has been named Walled Lake editor.

Not only does the new publication offer expanded marketing advantages to area businesses through the cooperative SHN and O&E efforts, but as another offshoot, increased news coverage of Walled Lake schools will be evidenced in such contiguous areas as West Bloomfield and Farmington where the O&E publishes semi-weekly.

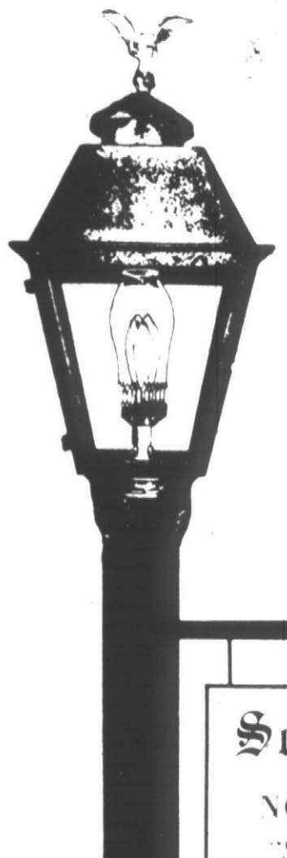

Summer Home Furnishings SALE

Schrader's OF NORTHVILLE "Since 1907"

Special Sale Hours
Daily 9 to 9
Saturday 9 to 6
Now thru July 30

Every Item in the Store SALE PRICED
Prompt FREE Delivery
Floor Samples Up to 50% OFF
Special Orders Taken at Sale Prices
PENNSYLVANIA HOUSE & HENREDON Many Pieces 20% OFF

Schrader's
HOME FURNISHINGS
111 N. Center (Sheldon)
Northville 349-1838

Call Us.



Don't wait! Anytime you detect the odor of gas, call us. – Inspection is free.
Consumers Power

Take a Walk Down Memory Lane...

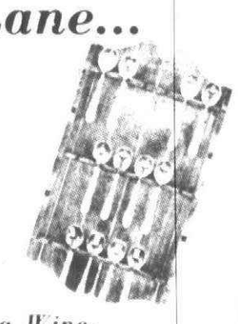

Visit our NEW 2nd Floor Country Store... Jam-packed with wooden plaques, Earthenware, Spoon racks, Gourmet Coffee & Tea, Wine-making supplies and more!

Visit our Main Floor Fireplace Shop, and see our new Decor Shop.

Michigan's Most Unusual Hardware Store
American HOME CENTER
31245 West 8 Mile at Merriman in Livonia
476-6240 • 537-2645

Lapham's
Annual Summer Sale

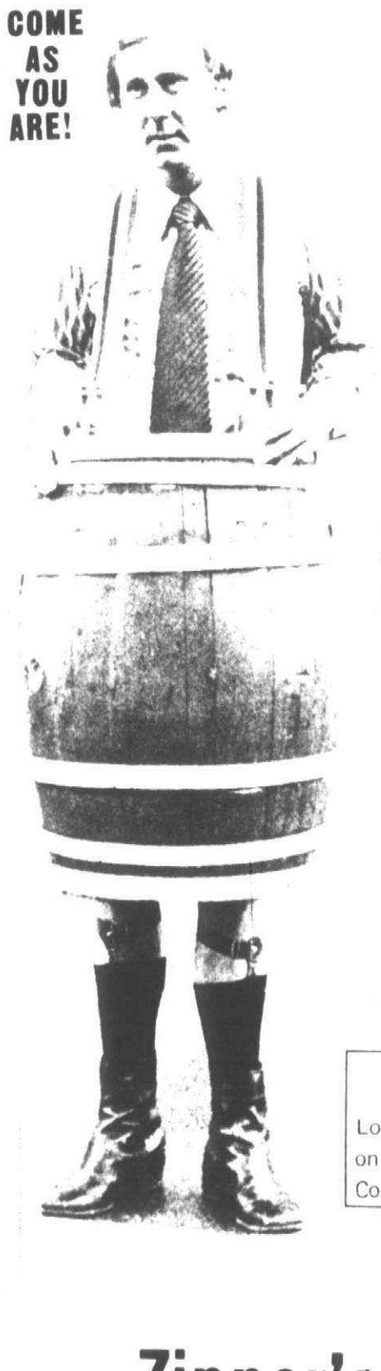

COME AS YOU ARE!

Lapham's policy assures your complete satisfaction because selection, quality and savings are guaranteed

SUIT SALE
All Suits and Sportcoats
Sale Priced For This Event
Even The New Fall Arrivals

Largest Selection Ever by These Famous Makers
- Austin Leeds
- Botany 500
- Johnny Carson
- Ratner
- Cricketeer

UP TO 1/2 Off

• All Suits Priced ½ or More Off–Alterations At Cost •

CUSTOM TAILORING
Regardless of where you make your purchase, bring your clothes here for expert alterations in our own tailor shop.
Cuffs while you wait on request.

–BONUS–
Look for the Gold Ribbons on New Fall Suits & Leather Coats for Added Savings



Zipper's Table
Don't forget to check "Zippy" for some DOG-GONE Good Buys
All Leisure Suits at 1/2 Price

Lapham's Men's Shop
Open Thurs. & Fri. 'til 9
120 E. MAIN–NORTHVILLE–349-3677

Del's SHOES
New Group–Women's Summer & Leather Shoes $10.00
Women's ODDS & ENDS. . . $5.00
Men's Athletic & Leather Footwear $10.00
Men's Dress & Casual Shoes $15.00

TAG SALE
Fresh New Spring & Summer Shoes
MEN'S-WOMEN'S
CHILDREN'S
NOW REDUCED AT LEAST 30%

Children's Warehouse Sale
ODDS & ENDS
From All Our Locations
Good Selection Tremendous Savings
$7.50 & Less

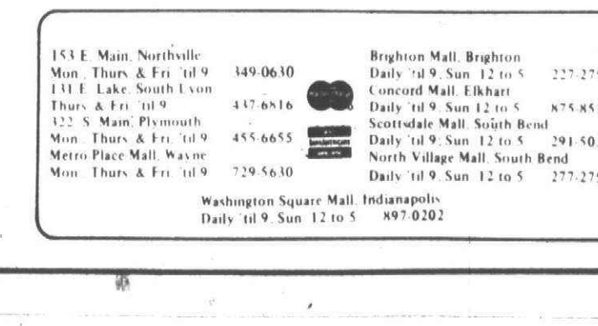

153 E. Main, Northville Mon., Thurs. & Fri. 'til 9 349-0630
131 E. Lake, South Lyon Thurs. & Fri. 'til 9 437-6816
322 S. Main, Plymouth Mon., Thurs. & Fri. 'til 9 455-6655
Metro Place Mall, Wayne Mon., Thurs. & Fri. 'til 9 729-5630
Brighton Mall, Brighton Daily 'til 9, Sun. 12 to 5 227-2750
Concord Mall, Elkhart Daily 'til 9, Sun. 12 to 5 875-8516
Scottsdale Mall, South Bend Daily 'til 9, Sun. 12 to 5 291-5031
North Village Mall, South Bend Daily 'til 9, Sun. 12 to 5 277-2750
Washington Square Mall, Indianapolis Daily 'til 9, Sun. 12 to 5 897-0202

College news

DAVID G. JAMES

David G. James, son of Mrs. Edgar James of Gloucester of Plymouth, is among 270 freshmen participating in first-year activities of the Career Preparation Program at Alma College. He is a graduate of Plymouth Salem High Schoo

DETROIT COLLEGE HONOREES

Named to the dean's list at Detroit College for the winter quarter were: David H. Belasco and Ralph L. Worscheck of Canton and Douglas E. Meyer of Plymouth.

NANCY HUGHES

Nancy Hughes, daughter of Mr. and M Robert E. Hughes of Plymouth, h s graduated from Lake Erie Colle e, Painesville, Ohio, with a BA in biology and equestrian studies. Ms. Hughes, who spent her Academic Term Abroad at a riding center in England, will continue her studies in January to obtain an MBA. She is a graduate of Livonia Franklin High School and formerly lived in Westland.

MARY KOZA

Mary K. Koza, daughter of Mr. and Mrs. Kenneth Koza of Clare Boulevard, Plymouth, has been initiated into Phi Mu Sorority at Michigan State University. She is a sophomore in MSU's hotel and restaurant management program.

RICHARD MILLER

Richard A. Miller, son of Mr. and Mrs. Alfred Fick of Lexington, Plymouth, has earned an associate degree in water quality technology from Lake Superior State College, Sault Ste. Marie, Mich. Miller was a member of the pep, concert and stage bands and sang with the LSSC chorus. He is a 1974 graduate of the Plymouth Centennial Educational Park and now is working with an environmental research group in Ann Arbor.

U-M HONOREES

The following residents have been honored for academic achievement at University of Michigan:

Esther H. Jean, Orchard Drive, Canton, nursing class honors; Terry A. Bartlett, Kingsbridge Ct., Plymouth, engineering class honors; and Wendy Ann Stalo, Rivegate, Canton, LS&A class honors

JOHN C. WILLIAMS

John C. Williams of Tavistock, Plymouth, has earned a BS in electrical engineering from Detroit Institute of Technology.

BREVITIES FROM THE MAIL

CANDIDATES FORUM

July 19—Candidates for Plymouth City Commission will take part in a forum-discussion at 8 p.m. in the Plymouth City Hall. The program is spo sored by the Northville-Plymouth-Canton-Novi League of Women Voters and the American Association of University Women.

COMMUNICATOR LUNCH

July 27—There will be a communicator lunch from noon to 1 p.m. in the Plymouth-Canton Schools board office at 454 S. Harvey.

COMMUNICATOR BREAKFAST

July 28—A communicato breakfast will be held at the board office from 8-9 a.m. Call 453-0200, ext. 418, for adv nce reservations.

BOARD MEETINGS

The Plymouth-Canton Board f Education will hold meetings on the second and fourth Monday of the month in the board offices on Harvey Street at 7:30 p.m.

BEGINNER KARATE

The Canton Township parks & recreation department is sponsoring Isshinryu Karate classes for ages 9 and over. Lessons are from 8-9 p.m. Wednesdays in the Recreation Center, 44237 Michigan Avenue, at the corner of Sheldon Road. The class will e held for 10 weeks with a registration fee of $20. To register, call the recreation office at 397-2777.

DISCOUNT TICKETS

Discount tickets for Kin s Island, Cedar Point, Sea World and Bob-Lo can be purchased at the Canton Township Parks & Recreation office on Michigan Avenue. Office hours are from 8:30 a.m. to 5 p.m. Monday thr ugh Friday.

Our neglected children—Part III

As mentioned in an earlier column, one major area in which children are neglected is propensity to isolate children from the mainstream of life.

Most no longer follow the old rule that "children are to be seen, not heard." But we frequently "protect" other adults from our children, and insist our youngsters should play with kids their own age.

As a result, children are robbed of a lot of experiences which would enrichen their maturation process. We don't want to rob them of their childhood, but neither should we want them to live their childhood in a cage void of any contacts with adults.

The potential is right at our hands to enrichen the experience of growing up—it rests with the American family. "We don't need a new social vehicle," stresses Une Bronfenbrenner. "All we have to do is to create new conditions to enable families to do what they do better than anybody else. We need to make it possible for children and adults to enter each other's worlds. It will be good for both of them."

WHAT WE MUST address ourselves to is the fact that the learning process is not limited to the schools—it takes place in the home, on the playground, in the park, and in the community at-large. Likewise, socialization isn't a process limited to the home and church but also is at work in the schools and community.

And when considering the community at-large, the biggest mistake we could make is to write off the older members of the community. Not only could they contribute to youngsters, but senior citizens also could learn themselves from a society in which they mixed freely with younger people. They have a potential to learn, as well as to teach.

When I did my undergraduate work, the educational psychologists claimed that the first six years were the most important in for an individual's learning. And once one reached 60, it was claimed, the ability to learn began to taper off.

We now know that is nonsense. One thing which was stressed gerantologists during the seminars on aging last year sponsored by the Rotary Club of Plymouth is that senior citizens have a tremenduous untapped potential for learning and to teach others. Society's inclination to force persons 65 and older into retirement, into quiet seclusion, has resulted in a great waste of human resources. And in doing that, we have neglected our children by removing from them older people who could teach them about life and living.

IT IS BECAUSE we isolate children at an early age that society is faced with problems of vandalism and delinquency as children grow older.

"Right now the junior high school is often a disintegrating, alienating world," says Bronfenbrenner. "You can get competent, able, compassionate kids coming into that system, and junior high can turn them into kids our of 'Lord of the Flies.'

"Junior high school isn't just segregated from different ages but from almost everything about society. It's also inefficient economically in terms of the ultimate costs to society. Junior high is one of the most isolated institutions we have, and that's dangerous.

"The main reason for the unsafe and increasingly vandalized culture of junior high is that there are no adults in that world except for people with master's degrees, and no challenges or real responsibilities. I'm not being moralistic; I'm just pointing to facts.

"Lack of responsibility is a real problem. The inutility of childhood in America is a striking fact. We don't let our children do anything important. Maybe they take out the garbage, but that's it. They're useless because we have made them useless. They have no experience in being responsible for other human beings."

It was Nicholas Hobbs who coined the phase "the inutility of children." Hobbs notes that children are given duties rather than responsibilities—duties in which the ends and means have been determined by someone else. Their job is only to fulfill an assignment, without judgement, decision making, or risk. Thus, responsibility invovlves something more than the assignment of mere chores.

TRAINING FOR responsibility by giving responsibility is a task which occurs within the confines of family life.

Often this responsibility is met—many times it isn't. But at least the family gives some minimum responsibilities to children and provides an avenue for some mixing with older and younger humans.

Bronfenbrenner notes that it isn't the family but the schools which have done the most to insulate children from challenging social tasks.

"Education in America emphasizes subject matter to the exclusion of another molar aspect of the child's development—the development of the child's qualities as a person—his values, motives, and patterns of social response. The trend toward segregation of the school from the rest of society has been rapidly accelerated by the other forces of social disorganization.

"As a result, the schools have become one of the most potent breeding grounds of alienation in American society."

Series IV will look at the role of the community at-large, including the business community. Future series will look at the impact of television, peers and models, neighborhood planning, absence of fathers, and the question of whether No-Fault divorce laws ignore the rights of children.

If you hate pests, you'll love Terminix.

Nobody hates pests like Terminix hates pests. For professional pest control with complete satisfaction call your Terminix man. Ask about safe, economical regular treatment to assure a sanitary home or business.

TERMINIX INTERNATIONAL

TERMITE and PEST CONTROL

834-6900

GARAGE DOOR OPERATORS

Genie 450D

CRYPTAR II DIGITAL CONTROLS

$175.00 installed

1 Year Warranty — Any Suburb

ALLIANCE AUTOMATIC DOOR CO.

358-3833 SOUTHFIELD

ANNOUNCING THE OPENING OF SCOTSDALE WEIGHT CONTROL CENTER

An Extension of Scotsdale Medical Clinic

- Qualified Concerned Staff
- Safe Effective Weight Loss
- Individualized Care

538-0600 Appointments ROSE MARY, Dir.

No Charge for Consultation

JOIN THE SKI STAFF at Bavarian Village

Bavarian Village is looking for some sharp people who would like to sell ski equipment in Michigan's finest ski shops. Immediate openings.

- Part time--20-30 hours
- Workshop openings, full & part time
- Full time--seasonal 40
- 4-8 months seasonal
- We can fit your schedule

If you think you'd be a good salesperson, we would like to talk to you. Applications being accepted Thursday evening 7-9 p.m. and Saturday 10 a.m. to 1 p.m. at all Bavarian Village Ski Shops.

Bavarian Village SKI SHOPS

- BLOOMFIELD 2540 Woodward
- BIRMINGHAM 101 Townsend
- LIVONIA/REDFORD 14211 Telegraph
- LATHRUP VILLAGE 28645 Southfield
- MT. CLEMENS 1216 S. Gratiot
- EAST DETROIT 22301 Kelly Rd.

Superstar Summer

YOUR CHOICE

$3.99 per l.p.

$4.99 each tape

$3.99 per l.p. multiple disc sets

SALE ENDS JULY 21

GEORGE BENSON In Flight

ANDREW GOLD

JONI MITCHELL Hejira 7E-1087

THE DOOBIE BROTHERS The Captain and Me

Toulouse Street THE DOOBIE BROTHERS

FLEETWOOD MAC Rumours

FLEETWOOD MAC

FOREIGNER

FEELS LIKE THE FIRST TIME COLD AS ICE

EMERSON LAKE & PALMER WORKS

PIRATES, C'EST LA VIE

LIVONIA MALL RECORD & TAPE CENTER

7 Mile & Middlebelt

476-9090

Starts today— Our Seventeenth Annual Mid-Summer sale

Storewide Savings on the Finest in quality Home Furnishings Save 10% to 40%

Drexel Heritage

Come and enjoy tempting money-saving values! We have reduced each and every item of quality home furnishings throughout our entire store. Choose from each and every collection of fine furniture which Drexel and Heritage manufacture, as well as our fabulous collection of lamps, wallpieces and accessories for your entire home. Special orders as well as in-stock furnishings are also sale priced. While you visit us be sure and register for the Drexel-Heritage Summer Sale Sweepstakes and a chance to win $10,000 worth of Drexel-Heritage home furnishings.

Visit us soon!

RAY INTERIORS GRAND RIVER FREEDOM ROAD 9 MILE

Ray Interiors Michigan's first Drexel Heritage store.

33300 Slocum Drive, Farmington (2 blks. S. of Grand River off Farmington Rd.)

Phone 476-7272 Monday, Thursday, Friday till 9 P.M.

reduced PHILLIPS semi-annual shoe sale

MEN'S STYLES

Style, selection and savings on handsome quality shoes. All sizes, but not in every style.

FLORSHEIM
DEXTER • HARBOR
HUSH PUPPIES
FINE IMPORTS • PHILLIPS

14.80 to 29.90

Values to $50.00

WOMEN'S STYLES

Sensational savings on a select group of smart women's shoes. Buy two pair and really save.

RED CROSS • COBBIES
SOCIALITES
JOYCE • HUSH PUPPIES
LADY DEXTER • CARESSA

Sizes over 10, $1.00 extra

6.99 to 15.99

Values to $34.00

phillips Shoes

NORTHLAND • EASTLAND • WESTLAND • SOUTHLAND • BROADWAY AT GRATIOT
• 1254 WASHINGTON BLVD. • ANN ARBOR • FLINT • TOLEDO

*This product has no connection whatever with the American National Red Cross.

Painting reminds Widmaier of 'the good ole days'

By DENNIS O'CONNOR

Longtime Plymouth resident Charles Widmaier has received many birthday presents during his life—but none will be as special as the one he was given three weeks ago.

The 86-year-old retired carpenter celebrated his birthday on June 26. His son Richard, of Livonia, surprised him with an oil painting of the house in Plymouth Township where he lived more than 70 years ago.

The scene was reproduced in oils from an old postcard he borrowed from his father.

Widmmaier hired Observer & Eccentric's own classified salesman (and free-lance painter) Roy Meadows to capture the postcard image in a larger format.

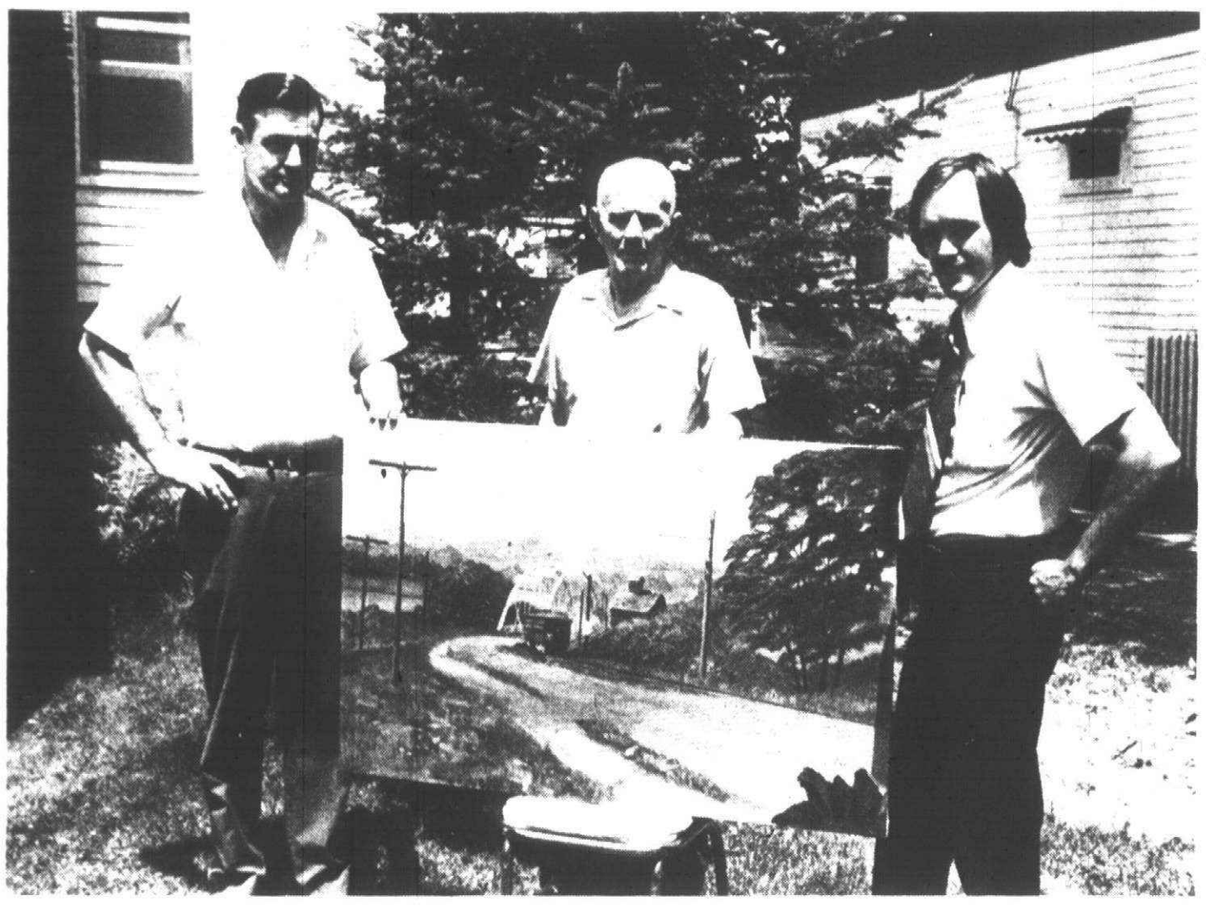

Admiring the painting of the Phoenix Lake area in Plymouth Township some 70 years ago are Richard Widmaier (left), Charles Widmaier, and Observer & Eccentric classified salesman Roy Meadows. The older Widmaier, who recently celebrated his 87th birthday, lived in this area in the early 1900's. (Staff photo by Dennis O'Connor).

"I was sent the postcard in 1911 when I was in Colorado," the elder Widmaier said. "The painting shows the house I used to live in. That house still stands today."

Charles explained that the scene is of the Phoenix Lake area just north of the now under construction expressway.

But back in the early 1900s, Widmaier remembers, the whole area was acres of farmland, a few houses—and definitely no paved roads or expressways.

Widmaier returned from Colorado in 1914 and presently lives in downtown Northville.

But the fond memories of living on farmland outside of Plymouth have never left him.

"We had five acres of farmland behind our house," Widmaier recalled. "I worked in our orchard where we grew apples.

"My father always walked one mile into town to go to work for the Markham Rifle Company."

Widmaier said the building where the rifle company used to be still stands near the railroad tracks on Mill Street just north of Main.

WITH ALL the modern roads, subdivisions and automobiles now surrounding this community, it's hard to imagine Plymouth full of dirt roads, farmhouses and trolley cars.

"It cost me three cents a ticket to ride on the trolley car into town to go to school," Widmaier remembered. "We always needed a ticket. There was one time when the conductor kicked me off the trolley because all I had was the three cents and no ticket. I had to walk the rest of the way to school."

Widmaier also recalled a nighttime robbery which occurred at his farmhouse. The family horse and buggy were stolen.

"I remember chasing the robbers down old Schoolcraft Road," Widmaier said. "The police cuaght them before we got there."

Widmaier finally caught up with the crook after a chase down the dirt road to where Grand River intersects with Schoolcraft in Detroit.

FOR THE most part, Widmiaer recalls that life 70 years ago on a farm in Plymouth was peaceful and content.

It's just hard for him, or anyone, to believe that roads and expressways cover the river in which he once enjoyed trapping furs.

Canton Auto Parts
HARVARD SQUARE
FORD & SHELDON
459-7780
BANK AMERICARD
Parts Plus.
ECONOMY MUFFLER Most Cars $12.88
DISC PADS NEW WAGNER $4.95
OUTBOARD MOTOR OIL VALVOLINE $9.95 PER CASE
AIR CONDITIONING FREON 12 OZ. CAN 83¢
HOURS OPEN! MON.-SAT. 8-8 SUNDAY 10-6
DRUMS TURNED $2.50 ROTORS TURNED $5.00

TG&Y family centers
In Northville: 7 Mile Road between Northville & Haggerty Roads In the Northville Plaza
In Novi: 10 Mile Road at Meadowbrook Road In the Novi 10 Plaza
Manager's Price Explosion
SIDEWALK SALE
Sale Starts Thursday, July 14—9 a.m.
Prices Effective thru Sunday, July 17
NORTHVILLE ONLY
CLOSE OUT SPECIALS ONLY—NO LIMITS No Rain Checks Prices Good While Supply Lasts
While Quantities Last
3 Only—8 Track AM/FM Radio/Clock Reg. $99.88 $50.00
1 Only Z0007 AM Table Clock Radio Reg. $17.88 $8.00
3 Only—Polaroid Zip Camera Reg. $19.88 $15.00
5 Only—Wonder Wizard TV Game Reg. $48.88 $25.00
8 Only—Dak Hot Lather Dispenser Reg. $6.99 $4.00
3 Only—Norelco Complexion Plus Face Scrubber Reg. $15.99 $8.00
4 Only—Starter Golf Sets Reg. $68.88 $40.00
While Quantities Last Rod Riot Asst. Fly & Spincast Reg. $9.88 $4.00
10 Only—Coleman Cooler & Jug Combo Reg. $29.97 $15.00
2 Only—Wooden Bookcases Reg. to $34.88 $10.00
5 Only—Smoking Stands Reg. $10.00 CUT $5.00
While Quantities Last Selected Swag Lamps Values to $24.88 $12.00
While Quantities Last Selected Boudoir Lamps Values to $9.88 $3.00
While Quantity Lasts—1LB Perennial Rye Grass Reg. 64c 30¢
While Quantities Last Insect Strips Reg. $1.57 50¢
6 Only—W3357 Self Propelled Rear Bag Mower Reg. $148.88 $100.00
3 Only—W3307 Rear Bag Mower Reg. $118.88 $75.00
2 Only—Weed Eater String Trimmer Reg. $57.88 $40.00
4 Only—Weber Model 710 Grill Reg. $64.88 $40.00
10 Only—Grass Catcher Assembly Reg. $14.97 $8.00
3 Only—Weber Model 310 Grill Reg. $52.88 $30.00
8 Only—Model 2417-B Hooded Grill Reg. $14.88 $8.00
6 Only—Model 2407 Barbecue Grill Reg. $7.97 $4.50
3 Only—Proctor-Silex Ice Cream Maker Reg. $12.88 $8.00
While Quantities Last Random Spring Color Tops & Slacks—Your Choice Reg. to $8.88 $3.00

While Quantities Last
Assorted Shower Curtains Reg. to $5.97 $3.00
Assorted Bedspreads Twins & Fulls Reg. $13.88 $10.00
56 Only 5 Pc. Bathroom Sets—Assorted Stripes Reg. $6.66 $5.00
26 Only—9'x12' Room Size Rugs—Asst. Colors Reg. to $29.88 $15.00
22 Only—Photo Rugs Asst. Scenes Reg. $5.66 $4.00
Assorted Discontinued Knitting Yarns Reg. to $1.47 50¢
18 Only—Mini Sewing Cases—Asst. Colors Reg. $2.27 $1.00
Fabric Cutting Boards Reg. $2.44 $1.50
12 Asst. Spools of Spun Poly Thread on a card Reg. 77c 50¢
Men's, Women's & Children's Tennis Shoes—Asst. Styles Reg. to $4.97 $2.00
28 Only—Men's Polyester Leisure Jackets Asst. Sizes & Colors Reg. $12.88 $5.00
Men's Pocket T Shirts Asst. Colors & Sizes Reg. $1.77 $1.00
Men's & Boys' Orlon Crew Socks Reg. to 97c 50¢
Boys' DV Slacks Sizes 4 to 16 Solids & Checks Reg. $6.88 $4.00
Selected Pieces of Luggage Asst. Sizes & Types Reg. to $19.88 $10.00
13 Only—Canvas Luggage Reg. to $9.47 $6.00
Boys' Cut & Sewn Shirts Sizes 4 to 16 Reg. to $4.88 $3.00
Panties & Pantyhose One Size Fits All Reg. 87c 50¢
Ladies' Purses Asst. Styles & Colors Reg. to $6.88 $2.00
Selected Jewelry All Types Reg. to $2.00 50¢
Selected Junior Jeans Assorted Styles Reg. to $12.88 $10.00
Bra and Bikini Sets Girls' & Ladies' Reg. to $2.47 $1.50
Selected Twin & Full Sheets—Fitted & Flat Reg. to $5.97 $3.00
Beach Towels Asst. Styles & Colors Reg. $5.44 $4.00
Men's & Ladies' Summer Hats Reg. to $2.97 $1.50

While Quantities Last
46 Only—Real Kill Ant & Roach Killer Spray & Liquid Reg. to $1.17 $1.00
30 Only—Gallon Foam Jug Reg. $1.97 $1.50
21 Only—Quart Foam Chest with Handle Reg. $1.47 $1.00
7 Only—Scotts' Turf Builder + Halts 5000 Sq. Ft. Reg. $15.97 $10.00
8 Only—Scotts' Turf Builder + Halts 2500 Sq. Ft. Reg. $7.97 $5.00
While Quantities Last Country Festival Cookware by Corning ½ Price
17 Only—Metal Wastebaskets Asst. Designs Reg. to $2.47 $1.00
While Quantities Last Pd. Pkg. of Nails Assorted Sizes Reg. 67c 30¢
While Quantities Last Toilet Seats—Assorted Colors Reg. to $14.97 $5.00
While Quantities Last Mirror Tile—12x12 Clear & Designed Reg. 97c 50¢
3 Only—20 Ft. Aluminum Extension Ladders Reg. $41.88 $30.00
30 Only—Auto Air Conditioning Recharge Kit—Reg. $5.47 $4.00
8 Only—Tasco Binoculars Reg. $44.88 $30.00
3 Only—Tasco Binoculars 7 x 50 Reg. $59.88 $40.00
While Quantities Last Assorted Poly Braid Rope 40 Feet Reg. 97c 50¢
While Quantities Last 22 Caliber Long Rifle Shells 100 Count Reg. $1.77 $1.00
3 Only—Bow & Arrow Beginner Target Set Reg. $18.88 $12.00
While Quantities Last 15-Oz. Vaseline Intensive Care Herbal Bath Beads Reg. 97c 50¢
4 Only—Wood Picture Wall Clocks Reg. $19.88 $10.00
15 Only—17" Planter Lamps Assorted Colors Reg. $11.88 $7.00
2 Roll Pack Scotch Magic Transparent Tape Each Roll ½ x 800 Value of $1.74 75¢
6 Only—Tuf-file Molded File Cabinet Black or Beige Reg. $20.88 $16.00
Large Assortment of Selected Drug Items Reg. to $1.97 $1.00
Large Assortments of Selected Drug Items Reg. to $1.17 50¢
25 Only—TL420 Heavy Duty Shelving Unit 30" x 12" x 60" Reg. $11.88 $7.00


8 QUARTS Potting Soil .67


Drip Cup COFFEE FILTERS 100 ct. Fits all cup type drip coffee makers .37


CLAY POTS 6" SIZE .47


9" DIAMETER PAPER PLATES 100 Ct. .57


Pringles POTATO CHIPS Twin Pak .73


6.3-OZ.—51-CT. Foam Cups 3 for 1.00

AVAILABLE AT BOTH STORES
WEARABLES
Drastically Reduced for Quick Sale
Men's - Women's — Boys' — Girls'
Priced from $1.00 and Up





100% POLYESTER Double Knit
Heat Transfer, Prints, Solids
Reg. $1.97
$1.37 YARD

T G & Y — 4 Pak LIGHT BULBS .67

T G & Y Auto Air Filter
Sizes to Fit Most Cars
1.47

SUMMER'S EVE Disposable Douche 4 for 1.00

TG&Y Fertilizer 24-4-4 or 10-6-4 or 5-10-5
T G & Y—5,000 Sq. Ft. ASSORTED FERTILIZERS 1.00 EACH

Liquid BUBBLES Quart .67

7-Up 6-Pack, 12-Oz. Cans & Other Flavors .99

Flavor Ice .77

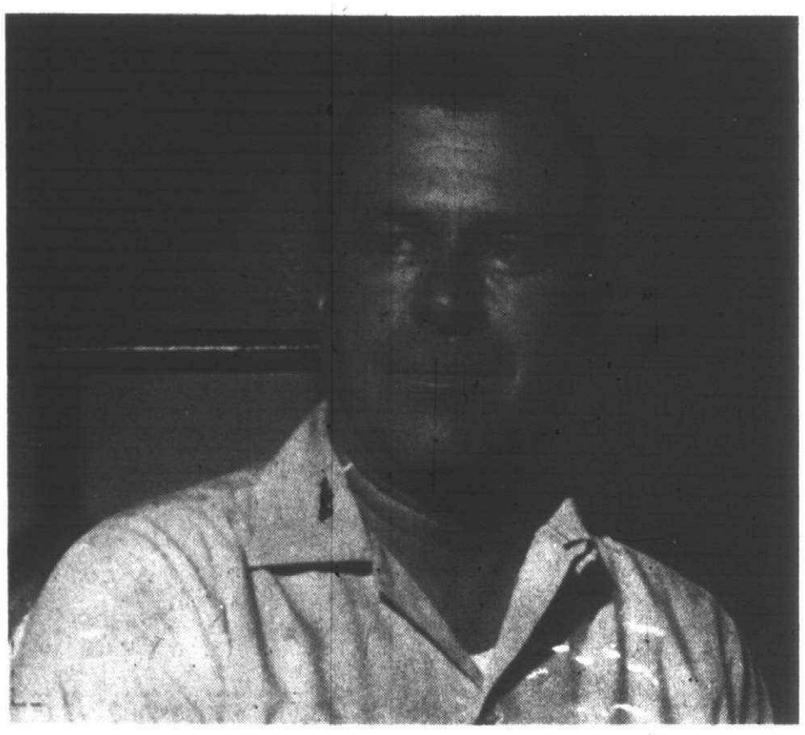

BARNEY MAAS

Maas knows his fire hose

By W.W. EDGAR

Leaning back in the swivel chair in the new Plymouth Township fire station on Wilcox Road, Barney Maas took relief from the excessive heat by recalling some of the highlights of his career as a firefighter.

Now rounding out 25 years of service, the oldest employee of the township recalled that he never applied for a job in the Fire Department.

"I was invited to take a regular job, and I accepted when Clayton Koch, who was the chief at the time, asked me to come across the street.

"At the time, I was employed at the Sunoco station that was run by Johnny Urban and Homer Richardson. I had been a volunteer for more than a year, so the job was not new to me."

Maas couldn't supress a smile when he recalled that the salary at the time was $3,000 a year. "And the taxes were taken out of it along with other deductions. It was little enough to try to live on—so I kept the parttime job across the street."

AS THE RECOLLECTIONS of the early days came flowing back through the excessive heat Maas recalled that while the pay was small enough he sometimes had to go chasing after his check.

The treasurer at the time was Sam Spicer and it, too, was a part time job. "So, he wasn't always in his office and I had go on the hunt for him."

Another peculiar thing about his quarter of a century of service is the fact that the most important fires he helped to fight in the past quarter of a century were not in Plymouth.

"I got a good breaking in. I was on the job only a short time when we were asked to help fight that disastrous GM fire in Livonia.

That is the fire that still is listed as the worst industrial fire in area history with a loss of more than $55 million.

"After that came the great fire on the roof of the Ford plant at Plymyuth and Levan in Livonia—and that, too, was a great place for a newcomer."

HIS NEXT GREAT experience came 10 years ago when he served with the squad from the township during the Detroit riot.

"We put in four terrible days down there," he explained and let it go at that.

On the home front the worst fire he helped to fight was blaze that razed Bode restaurant and the old P&A theater on Penniman Avenue. Another was the fire that destroyed the packing company plant at Junction and Sheldon at the railroad track.

"Both of those were bad fires, and the one at the old theater was during the coldest spell in winter. We almost froze."

IN REVIEWING his career Maas likes to tell that he was on the job long before there were any fire hydrants in the township.

"We used to get our water out of a big gas tank that hauled 600 gallons and from a John Beam truck that held 400 gallons more.

"Fortunately we had no great fires during that time."

During his years of service Maas has seen many changes in the department and he laughed when he recalled that one of them concerned his wife, Jean.

"We didn't have our communications system in those days, "and when I got a call I'd leave for the blaze and the wife would get on the phone and call all the others. Now we have a radio system that contacts the men in an instant."

He also has seen the department grow along with the population explosion.

When he accepted the invitation to join the fire squad years ago there were 20 volunteers and two fulltime men. Now there are 12 full time men and 20 volunteers.

Sizeable cut in state aid is likely for P-C schools

Supt. John M. Hoben had good news and bad news for the Plymouth-Canton Board of Education this week. And just like the joke, the good news only softens the bad and by no means will make it go away.

A bill on the desk of Gov. William Milliken could mean a reduction in state aid of $451,883 for the Plymouth-Canton school district. And Hoben said he doesn't expect Milliken to alter the parts of the bill affecting local education. That's the bad news which was delivered at Monday night's school board meeting.

The good news is that Hoben may have detected a loophole in the bill which could save the school district between $200,000 and $300,000.

It appears the fiscal year used to determine state aid differs with the fiscal year the Plymouth-Canton schools operate on. The one-month difference could account for a healthy boost in state aid, Hoben said.

The formula used by state lawmakers this year to determine state aid penalized school districts with growing enrollments. Hoben said because the dollar amount is based on a fraction of the school district's 1975-76 enrollment figures, the Plymouth-Canton schools will not receive compensation for the increase in students over the past year.

Conversely, those school districts with declining enrollments would receive aid for more students than they actually have. Hoben said Plymouth-Canton is one of only 11 school districts in the state experiencing substantial enrollment increases, which could likely result in heavier cuts in state aid.

In the '75-76 fiscal year, executive-order cutbacks in state aid were levied by Milliken and to use figures from that period means an added reduction for all school districts, Hoben said.

The proposed cut for the Plymouth-Canton schools is approximately six per cent or $450,000. The school board made no immediate plans on how it would overcome the anticipated deficit.

read the Observer


OUR AD VISORS CARE

ACE CB RADIO
6865 MIDDLEBELT GARDEN CITY
522-7800 HRS: M-F 6 p.m.-9 p.m. SAT. 9-9 SUN. 1-4 P.M.
23 & 40 CHANNEL CB RADIOS
C. B. ANTENNAS
FCC LICENSED SERVICE
• EQUIPPED TO SERVICE • MOBILE ANTENNA MATCHING & CHECKOUT • MOBILE INSTALLATIONS
HAM RADIO OPERATOR OWNED

When the Burton team plays, you win.

The entire Detroit metropolitan area is served by a number of Burton teams. Each is a self contained unit with a single purpose: to process orders for title insurance promptly and efficiently.

Each team is responsible for orders for its own customers and can answer their questions at any time. Because each team always serves the same accounts, these Burton professionals take a personal interest.

Professionalism and personal concern — a winning combination for Burton customers.

THE BURTON TEAM:
PERSONAL • PROFESSIONAL

BURTON
ABSTRACT & TITLE COMPANY
1650 W. Big Beaver
Troy, MI 48084 643-4000

Art Institute Hours
9:30 am - 5:30 pm
Wednesday through Sunday
101 Galleries Open Plus Summer Feature
Works of DANIEL CHESTER FRENCH
Sculptor of Lincoln Memorial and Minute Man

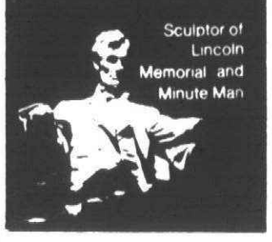

DIVORCE (Uncontested) $280.00 complete
Including All Costs and Filing Fees
WILLS (Simple) $50.00 complete
MACK CARPENTER
ATTORNEY AT LAW
32316 Five Mile Rd. -Livonia Mi. 48154
525-9090

STARTS JULY 25
SUMMER IN-STORE WAREHOUSE STYLE SKI EQUIPMENT SALE
UP TO 70% SAVINGS



Bavarian Village
SKI SHOPS

Rite CARPET
Featuring America's Finest Carpet Mills. Largest Selection in the Area. Choose from Lees, Wunda Weve, Bigelow or Cabin Crafts
7 Mile at Middlebelt across from Livonia Mall 476-8360
8497 W. Grand River Outside Brighton Mall 1-227-1314

JULY SALES & CLEARANCES



40% - 45% OFF
BFGOODRICH SILVERTOWN BELTED BLACKWALLS WITH POLYESTER CORD BODY AND FIBERGLASS BELTS

size	reg.	sale
A78x13	34.70	19.95
C78x14	39.60	22.95
E78x14	42.70	24.95
F78x14	44.60	25.95
G78x14	45.70	26.95
G78x15	48.10	27.95
H78x15	50.60	28.95
L78x15	54.70	29.95

plus F.E.T. 1.73 to 3.12 each

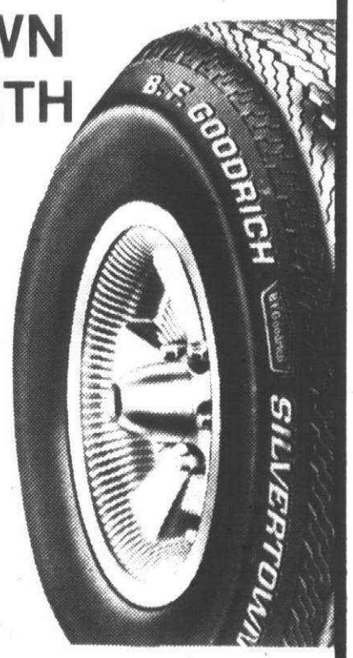

SAVE 40% ON HUDSON'S OWN DETROITER® STEEL BELTED RADIAL WHITEWALLS

size	reg.	sale
BR78x13	62.57	37.54
ER78x14	70.18	42.11
FR78x14	73.57	44.14
GR78x14	75.77	45.46
GR78x15	80.17	48.10
HR78x15	82.37	49.42
JR78x15	85.67	51.40
LR78x15	90.07	54.04

plus F.E.T. 2.06 to 3.44 each

hudson's car care centers
Westland..... 429-8900
Open Monday, Thursday, Friday, 8 a.m. till 9 p.m. Open Tuesday, Wednesday, Saturday 8 till 6 p.m.

Eurich's SUMMER HOME SALE

The beginning of a beautiful friendship can be yours now with the seemingly endless array of fine home furnishings available at very exciting savings. Here is just one example of what we have to offer.



Dine in splendor with Stonington by Kling. The impressive look of Oak, greatly reduced during this sale!

Add a truly regal look to your dining room with Stonington by Kling. Majestic Jacobean styling and the timeless beauty of solid oak with selected veneers, superbly finished to a rich brown patina. It's a classic look that you'll never tire of. Enjoy it now at special savings.

	Regular	SALE
Round extension table, 44" opens to 80" with two leaves, four bowback side chairs. Five pieces:	998.50	819.50
Bowback arm chair	189.50	154.50
56" buffet and china	1,029.00	859.50
Server	489.50	399.50
Wall unit with glass doors	659.50	549.50
Wall unit, open	539.50	449.50
Wall unit with drop lid bar	659.50	549.50

J.H. Eurich COMPANY

Mon., Tues., Sat. 9:30 to 5:30
Thurs., Fri. 9:30 to 9
Closed Wednesdays

22266 Michigan Avenue, Dearborn • Telephone LOgan 3-5544
ample free parking behind our store Master Charge • BankAmericard

IN WEST DEARBORN . . . ACROSS FROM JACOBSON'S

In The Pocket.



By W.W. EDGAR

Gary Mitchell, the young east side flower shop owner who made bowling history by winning the rich Peterson Classic in Chicago and claiming the $12,000 purse, admitted that he never had bowled under conditions such as he found in the old lanes at 35th and Archer streets in Chicago.

Mitchell is from the younger school that is accustomed to well conditioned lanes and all the modern conveniences while taking their turn at the pins. But it was a lot different in the Peterson.

"We bowled on one lane that was soaked with oil," he said after quieting down from the shock of learning of his victory, "and the next lane was dry. A fellow had to adjust with every ball."

Under these unusual conditions he posted a 1,740 for eight games several months ago and then sat back and waited to see if the count would withstand the challenges.

It did. The count not only brought him victory in the Classic, but he also qualified for the roll-offs starting Sept. 10 and a chance to win $30,000 more.

The irony of his latest success is the fact that he was on the verge of withdrawing his entry in the Peterson, feeling that it was of no use. At the last minute, though, his wife insisted that he keep the date. He is glad now he did.

Mitchell is only the third Detroit area bowler in recent years to take down the big prize. Three decades ago, Cass Grygier, then a member of the Stroh team, won the big prize on the final squad. Later on, Bill Williams, who got his bowling start at the old Whittier/Recreation, came home with the top cash award.

The Petersen Classic is a throwback to the old days when match games were the style and there was all sorts of maneuvering with the pins and lanes.

It was a habit of the home team to see that the lanes were finished in a manner favorable to it. They also took special care that the pins were kept in a dry place (for high scoring) or kept cold to hold down the counts.

Before each match, it was customary for the rival captains to inspect the lanes and then to add color to the preliminaries by weighing the pins in full view of the spectators. No pin could be heavier than three pounds, six ounces, and, in later years, they had to be new pins, with the box opened in full view before bowling began.

The oddest of these matches came one night at the old Olympic Recreation when Jerry Howard, a journeyman bowler, challenged the great Joe Norris—with the proviso that they would use Jerry's pins.

He brought them in from his car, and, when Norris asked that they be weighed, it was found they weighed 14 pounds each.

Norris asked to try them, and, after bowling six frames, he agreed to the match. What's more, he gave Howard a good beating with the overweight pins.

Such were the goings on in the old days. So, when young Gary Mitchell found unusual conditions in the Peterson Classic, he was only competing in the atmosphere and the oil and dryness that was common before the days of the automatic pinspotter and the plastic pins.

THERE WILL BE plenty of new lanes available for the bowlers when the season opens

Aside from the building of two establishments in Canton and the enlargement of another, there will be a 40-lane house opening in Novi.

And still the bowlers are complaining that prime times are at a premium.

Support tourney

Contribution for:
NABF National Mickey Mantle Baseball Tournament & AABC North Central Sandy Koufax Tournament to be held in Plymouth on August 4-7, 1977

My contribution is .....**dollars**

Name .....

Address .....

Telephone .....

Mail contributions to:

First National Bank of Plymouth
P.O. Box 490
Plymouth, Michigan, 48170
Attention: Mr. Charles Heidt, President

JOLLY K SEZ ...

Remember in America
There are two ways
to travel
First class and
with children.
Have a nice vacation!



One of the most respected names in the hardware business is Marv Kemp... He's moved from one end of Livonia to another.

WATCH FOR HIS OPENING SOON!

Screwdrivers, Pliers and Rusty nails...and a whole lot more!

Kemps Corners
38741 Ann Arbor Rd.
(between Newburgh and I-275, just east of Christensen's Nursery & Paint Center

SALE

Bon Ton Shoppe

FARMINGTON CENTER
Grand River at Farmington Road

NEWBURGH PLAZA
Six Mile at Newburgh

WESTLAND CENTER
Warren at Wayne

BRIGHTON MALL
Grand River at I-96

O&E

It's not just 5:30 news.
It's 5:30 news with Bonds & Lewis.

If you're one of those people who can't wait until 6 o'clock to find out what's going on in the world, here's some good news.

Channel 7's new Action News at 5:30 p.m.

All the latest in news, sports and weather. Brought to you by one of your favorite newspeople, Bill Bonds.

And by someone we think will become one of your favorite newspeople: Diana Lewis.

Join Bonds and Lewis tonight on the Channel 7 Action News at 5:30 p.m.

Get your evening off to a good start...a little earlier.



Channel 7 Action News.

O&E

Traffic flow is a city science

"Traffic lights often complicate rather than alleviate traffic congestion," says Lou Sugo, public relations official, Wayne County Road Commission.

"When a traffic light is put in, it is because of traffic flow. We study the intersection and if a light is put in, the county pays for half, while the community pays for the other half of the light," explains Sugo.

Wayne County alone has 1,100 traffic lights and 200-250 single flashing lights.

"A single four-way light costs $7,000. However, at an intersection where many roads come together, the cost can be as high as $20,000," adds Sugo. "Our Edison bill for 1,100 lights is $15,000 a month."

To keep traffic flowing smoothly, the lights must be synchronized. "We have 700 controller boxes, which time most of our lights.

"Each one of those boxes contains a clock that must be changed because of its effect on traffic flow," says Sugo.

"For example, in the morning, you may want a longer green light on one side so traffic will flow better.

"So, the timer is changed by our elctricians and signal mechanics.

"When we change to daylight savings time, we really have a problem. Those guys have to go out and change almost every one of the timers. It's a real job."

HOWEVER, some of the lights are controlled by a complicated telphone hookup.

"On Eight Mile, for example, the lights are timed so that if you go the speed limit, or close to it, you will hit every green light," claims Sugo.

"Our phone bill for this operation is $800 a month. We call it our coordinated traffic signal system."

Such an extensive undertaking is not without its saftey precautions.

"We have a 10-man crew who work the lights. This includes one man who is on duty 24 hours a day, seven days a week.

"He even has his own truck at his house so that he can handle any emergency."

A second precaution is the dual light capacity.

"Each one of our traffic lights has a dual light capacity. In case one light burns out, the second can take over.

"Finally, we try to replace each bulb once a year, whether it burns out or not.

"All in all, I'd say that the system works very well.

"It must, it's the only system we have."

New pact at Schoolcraft

Middle management and professional staff members at Schoolcraft College went to work this week under a new two-year contract which contains half of a new principle.

Affected are 27 members of SCAAPP, the Schoolcraft College Association of Administrative and Professional Personnel.

Headed by athletic director Marvin Gans, SCAAPP includes instructional "area directors" (who become assistnat deans under a new reorganization plan taking effect), and directors of such non-instructional services as counseling, admisstons, financial aids, registrar and college relations.

The board of trustees retreated behind closed doors before giving the contract reluctant 6-0 approval.

SCAAPP members ratified 13-9 earlier.

Trustees put cost of the contract at a bit more than 12 per cent for its two years. Gans said the increase is closer to nine per cent because of items the unit gave up.

The college had sought the principle that employees contribute 25 per cent of health insurance costs, a budget item that is due to leap 33.4 per cent this year.

SCAAPP members, however, balked at being "guinea pigs." Instead, they agreed to accept the principle of an employee contribution if it were written into the Faculty Forum contract, due to be negotiated next year.

The tortuous path was described this way by Vice-chairwoman Rosina Raymond: "We won recognition of a principle at a price of having to provide it by getting another bargaining unit to go along."

Business Briefs

R.W. FORREIDER

R.W. Forreider, esquire, of Napier Road Plymouth, has been appointed director of legal and administration functions for Arabian-Sundt, Ltd. of Tuscon, Ariz.

He will be assigned to the firm's headquarters in Dhahran, Saudia Arabia, where he will be responsible for more than 35,000 Americans and foreign nationals who are engaged in construction projects under contract with the Saudi government.

HUMAN SYNERGISTICS

Human Synergistics, Inc. of 39819 Plymouth Road, Plymouth, recently reorganized its executive staff.

The national firm of consultants deals in human motivation and training and development in human resources. Under the reorganization, the following appointments were made:

J. Clayton Lafferty, PhD, chief executive officer; John A. Walker, PhD, president; D. Joseph Fisher, vice president of consulting services; Janice E. Brown, vice president of systems; Justs Grinvalds, vice president of marketing and materials; and, Dawn T. Ingram, general manager.

KEITH E. LANG

Keith E. Lang of Plymouth has been promoted to buyer of cosmetics by the J.L. Hudson Company.

Lang, who had been an assistant buyer of stationary, first joined the company in 1969 as a summer management trainee.

ALUMINUM COLLECTION

Reynolds Aluminum Recycling Company's mobile units this month will continue their every-week collection of aluminum cans and other clean household aluminum.

The units will be at the south end of parking lot 5 at Westland Shopping Center, Wayne and Warren Roads, from 10 a.m. to noon every Saturday, July 9, 16, 23, 30.

Last month, Detroit area residents turned in more than 48,500 pounds of aluminum cans and other clean household aluminum. The June collections were equivalent to more than 1.1 million beverage cans which otherwise might have ended up as litter, and resulted in payments to area residents in excess of $8,200.

Reynolds pays 17 cents per pound for aluminum beverage cans and other items such as pie plates, foil, frozen food and dinner trays and dip, pudding and meat containers. Other items such as aluminun siding, gutters, storm door and window frames and lawn furniture tubing also are worth 17 cents a pound if properly prepared. This aluminum must be free of all foreign materials, cut to lengths not exceeding three feet, and should not be mixed with cans.

Swimming Pool Coupon Sale
SUN
COUPON Good thru 7-21-77 — Liquid Chlorine 75¢ — LIMIT 40
COUPON Good thru 7-21-77 — SUN "100" 20-LB. Concentrate $38.88
COUPON Good thru 7-21-77 — $10 off LINERS CLEARANCE PRICES ON ALL LINERS IN STOCK
COUPON Good thru 7-21-77 — Gallon Algaecide $3.49 Reg. $6.95 — Save $3.46
Deluxe Sand Filter $99.00 With Coupon and Your Old Filter
Coupon Good thru 7-21-77
WE WILL NOT BE UNDERSOLD!
WE MATCH ALL ADVERTISED CHEMICAL PRICES.
VISCOUNT POOLS The Pool People
LIVONIA 34750 Plymouth Road 261-7811
TAYLOR 23649 Eureka 287-3100
SOUTH LYON 10630 Rushton 437-2541
ANN ARBOR 2635 Ann Arbor-Saline Rd. 995-7665

GARAGE DOOR OPENERS
BY ALLIANCE
Genie
MODEL GS 450 $168.88 INSTALLED
SOLID STATE CONTROLS
$175 DIGITAL CONTROLS
1 YEAR WARRANTY
ANTENNA SERVICE CO.
WESTLAND 326-7575 — PARTS & SERVICE — PONTIAC 335-9079

ARBOR DRUG CENTERS, INC.
TWO LOCATIONS TO SERVE YOU
REDFORD PLYMOUTH & INKSTER — WESTLAND MIDDLEBELT & ANN ARBOR TRAIL
7 STORES to SERVE YOU
• for Nearest Store Location call 336-4700

Serving the Area For 22 Years
ABLE HOME BUILDERS
Licensed Builders Completely Insured
ADDITIONS • PORCHES
DORMERS • GARAGES
ALUMINUM SIDING
ALUMINUM TRIM
ATTICS • BATHROOMS
KITCHENS • REMODELING
FREE ESTIMATES • 5 YEARS TO PAY NO MONEY DOWN
Quality Workmanship Only
WE SPECIALIZE IN RESIDENTIAL WORK
Call LO 5-9070
8446 WHITEFIELD DEARBORN

NEW WINDOW COVER UPS
BLINDS VERTICALS
25% OFF HORIZONTALS
25% OFF* Horizontal 1" Blinds Bali or Levelor up to 72" wide any length
*20% OFF all other sizes
25% OFF GRABER CUSTOM WOVEN WOODS
20% OFF
OUR ENTIRE SELECTION • ROYAL-CREST WESCO • KIRSCH • DEL-MAR • BEAUTI-VUE
BRING IN YOUR WINDOW MEASUREMENTS
DRAPERY BOUTIQUE
10 DAY SALE COUPON
25% OFF ALL WALLPAPER
plus incoming freight — Any Book - Any Group In Our Library
COUPON MUST BE PRESENTED UPON PLACING ORDER ONLY
No Charges Accepted — O&E 7-14 — Sale Ends Saturday, July 23
DRAPERY & BATH STUDIOS db drapery boutique
M. Th. F 9:30-8:30 T. W. Sat. 9:30-6
RIVERLAND SHOPPING CENTER 43630 VAN DYKE STERLING HEIGHTS, MICH. 48078 (313) 739-1222
M. Th. F. 9:30-8:30 T. W. Sat. 9:30-6
FARMINGTON TOWN SHPG. CTR. 37041 GRAND RIVER FARMINGTON, MICH. 48024 (313) 478-3133
Daily 9:30-6 Thurs. 9:30-8
ORCHARD & 14 MILE CENTER 30686 ORCHARD LAKE ROAD FARMINGTON HILLS, MICH. 48018 (313) 626-4313

Before you buy Sirloin Steak, Sneakers, Spark Plugs, Swag Lights or Almost Anything else...
Wait and compare prices at Meijer Thrifty Acres Grand Opening. You'll save money.
Meijer Thrifty Acres. Coming Tuesday. 23550 Eureka Rd. Next to Southland in Taylor
MEIJER thrifty acres

century rain aid
It costs less than you think
to water your lawn with a RAIN BIRD®
underground sprinkling system
as low as $400.00*
DO IT YOURSELF**
FREE: Custom design to fit your yard
FREE: Installation instructions
FREE: Cost estimates
**Or we'll recommend a qualified installer
*(approx. 50'x80' lot, depends on individual survey)
ASK US
WE'RE THE ANSWER PEOPLE
For complete information call —
358-2992 — OR — 543-7730
22159 TELEGRAPH ROAD SOUTHFIELD, MICH. 48034
3890 W. ELEVEN MILE RD. BERKLEY, MICH. 48072
Repairs or replacements for all makes of sprinklers.
master charge BANKAMERICARD
century rain aid

The Stroller

Star-spangled English salute

By W. W. EDGAR

The hands on the clock were approaching midnight. The motors on the big plane were roaring and everyone aboard had their fingers crossed when the voice over the loudspeaker let us know that we were starting the flight across the Atlantic.

It was a moment that few of us ever will forget. But little did we realize on July 13, 1970, that we were on a tour that would leave everlasting memories and strengthen the bonds of friendship across the seas.

That night seven years ago (and it doesn't seem that long ago), The Stroller was chairman of the group of 58 persons from Plymouth that was repaying the visit of Lord Mayor Frank Chapman of Plymouth, England and his cabinet, who had come three years before to help the city of Plymouth, Michigan celebrate its centennial.

While on that visit, Lord Mayor Chapman invited the people of Plymouth, Michigan, to come over "and help us celebrate the 350th anniversary of the sailing of The Mayflower."

He said it matter-of-factly, but as his words were uttered, the idea was planted. Why, it would be a great gesture if a group from Plymouth, Michigan, would accept the invitation.

For several days it was discussed and plans finally were started for the trip across the seas.

Now, with every roar of the motors we were getting closer to the land of our Pilgrim fathers and a week of festivities that every member will recall for the rest of their lives.

Nowhere, or at no other time, will a group be treated as well as our group from Michigan was treated.

From the moment our plane landed early in the morning at the airport in London, the folks from Plymouth, England, took charge and what hosts they were!

It was late on Tuesday evening when we finally arrived at Plymouth, England, but there still was a large group to greet us and open the week of surprises.

The next morning the first real surprise came, when the Stars and Stripes were flying from every flagpole in the city.

Old Glory was also unfurled to the breeze when we arrived at the municipal building to be guests of Lord Mayor Eric Nuthall in his parlor.

From that moment on, almost every minute was scheduled. As we left the mayor's parlor, we were taken to St. Andrews Church, one of the few buildings that escaped the bombing in World War II. There, on the sacred ground of the old churchyard, our group from Michigan had the honor of planting a tree as a living memento that we had been there.

Memories. They come thick and fast as The Stroller now looks at the calendar and notices that it is again July 13—a day that will always hold a special place.

While every minute of our stay was interesting, there are several that stand out above all the others.

We were quartered in the new Mayflower Post Hotel right on the sound and it was a sight to behold when the sailing ships were passing by.

The real thrill, though, came when the Queen's Red Devil Bombers, a group of nine planes, put on an air show that still has our Michigan group puzzled after all these years.

Flying in three rows of three, the nine planes put on a series of breathtaking maneuvers. Then, as a finale, they dipped down close to the water and went straight up for hundreds of feet. As the planes soared toward the heavens, the top three emitted red exhaust fumes, the middle trio white fumes and the bottom three blue fumes.

For more than an hour, that red, white and blue tribute floated in the air—a tribute unequalled at any other time.

The Michigan group was still wondering how the exhaust fumes were colored when it got another surprise. On our last night we attended a farewell banquet and, as a crowning touch, the doors to the Guild Hall were opened. In marched the Queen's Royal Marine guards in full attire, even to the point of wearing the bronze vests.

As they went through their drills and a bit of martial music, The Stroller leaned over to Lord Mayor Nuthall and whispered:

"If they should play Auld Lang Syne, you'll need men with mops to soak the tears from the floor."

It was a grand climax to a memorable week that has strengthened the bonds of friendship between the two Plymouths.

It's no wonder that July 13 is a date that always will be remembered and bring the two cities closer together, despite being separated by the ocean.

Chamber gives consumer help

Been bilked by a shady businessman lately? Bought expensive merchandise only to have it fall apart after you take it out of the bag at home. Let the Consumers Relations Bureau know about it.

The bureau is sponsored by the Canton Chamber of Commerce. It's purpose is to "help Canton citizens solve problems they may have with a Canton merchant or businessman."



Corps honored

The Plymouth Fife and Drum Corps was honored during the annual Westland Festival by being picked for the best band trophy for the festival parade on July 2. Paul Tripp accepts the trophy from Westland Councilman Tom Artley. (Staff photo by Maurie Walker)

JOVAN eau fresh

Why Pay More! Why Pay More! Why Pay More! Why Pay More!



• COLOGNE/AFTER SPLASH - 8 FL. OZ. $3.00
• BUBBLE BATH - 8 FL. OZ. $3.00
• COLOGNE CONCENTRATE SPRAY MIST - 2 OZ. NET WT. $4.00

Cosmetic Dept.

MEIJER THRIFTY ACRES — 45001 FORD RD. AT CANTON CENTER RD.
SHOP MON. THRU SAT. 9 a.m. to 10:30 p.m. SUN. 9 a.m. to 7 p.m.

At Meijer Thrifty Acres Grand Opening, register for prizes. Big prizes. Small prizes. A $1000 shopping spree.
You could win. (No purchase necessary) Meijer Thrifty Acres. Coming Tuesday.
23550 Eureka Rd
Next to Southland in Taylor
MEIJER thrifty acres

Westland GARDEN CENTER AND NURSERY
SEE OUR SELECTION OF UNUSUAL SPECIMEN PLANTS
EXOTIC JAPANESE MAPLES
• RED LACE LEAF
• GREEN LACE LEAF
• BLOODGOOD
• WEEPING BEACH
• & MANY OTHERS
Ornamental Trees
• Variegated Norway Maple
• Red Horse Chestnut
• Idaho Locust
• Sunburst Locust
• Tri-color & Rainbow Dogwood
• Large variety of other Ornamental Trees
TEAR DROP
Custom Trimmed Junipers
COMPLETE DESIGN & LANDSCAPE SERVICE
MON.-SAT. 8-7 32593 CHERRY HILL SUNDAY 8-5 P.M.
WESTLAND • 721-6610
(BETWEEN MERRIMAN & VENOY)

isn't it about time you thought about a POOL?
We'll help you plan it.
We'll explain things carefully like our 15 year structural warranty.
We'll see that the job is done right.
Whether your budget is modest or millionaires our price is right.
Every time we build, we build a reputation.
PLEASE CALL Main Office 32750 NORTHWESTERN HWY. SOUTH OF 14 MILE FARM. HILLS 851-1510
Jack ROBERTS Building & Service, Inc. POOL
WE'RE IN IT WITH YOU ALL THE WAY
NEW SALES & DISPLAY CENTER 28637 NORTHWESTERN HWY. SOUTHFIELD—JUST SOUTH OF 12 MILE 353-5373

TELEVISION SERVICE SPECIAL ONLY $3
We will pick up your television set, bring it to our shop and have it checked by our TV experts. You will then be notified by telephone of the cost of repair. If you decide not to have it repaired we will return it to your home. All for only $3.
SECOND LOCATION TO SERVE YOU
27500 W. 7 MILE ROAD
W. OF INKSTER ROAD
LIVONIA
538-8820
STA-RITE TV
28915 JOY RD. WESTLAND PHONE 525-5450

Come play.

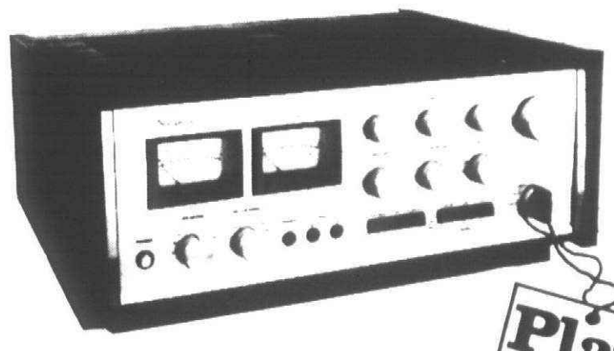

Come play the Accuphase E202 Integrated Amplifier. It's an extraordinarily flexible, high power control amplifier designed for the most critical audiophile. Or the music lover who simply demands top-notch sound and complete reliability.

Accuphase is just one of 70 brands of quality stereo equipment on display at Tech Hifi.

The store where you can *play* stereo, not just look at it. Accuphase

tech hifi
Soundrooms you can play in.

125 Main St., Rochester 652-HIFI
35555 Plymouth Rd. (World Camera Building) Livonia 525-7360
4526 N. Woodward Ave., Royal Oak 576-4436

SUMMER CLEARANCE 20-50% OFF

SUITS
Get the suit you want in the style, cut and color you want. O'Brien's features selected groups of designer suits at handsome savings.
FROM 109.88
Select Group From 20-50% OFF

TURTLENECKS
Lightweight wool blend. The turtle neck always looks great. We've got them in all colors. 10.88

SHOES From 29.88
Do a little sole searchin'! O'Brien's shoe prices really toe the line! You'll walk away in style.

SLACKS
Zip through our slack collection. From hip to toe, these pants say style. The buckle is the latest fashion.
20-50% OFF

SHIRTS
20-50% OFF
SPORT SHIRTS Short sleeve and lots of styles and colors.
SHORT SLEEVE DRESS SHIRTS The best shirt is the dress shirt. Especially when it's from O'Brien's.
LONG SLEEVE DRESS SHIRT Handsome shirts with all the handsome details!
TONE ON TONE DRESS SHIRTS Colorful and classy. You'll love the French cuffs.

SPORT COATS
Selected groups of handsome sportcoats tailored to perfection. Mix and match in great combinations of color and styles!
UP TO 50% OFF

O'BRIEN'S
MEN'S WORLD
NOW 3 LOCATIONS • GRANDLAND (Fenkell at Grand River) 835-1424 • NORTHLAND (LOT E) 569-5885 • LIVONIA (7 Mile at Farmington Rd.) 478-0080 • Northland Only open Sunday 12 to 5 p.m.

editorial opinion

Low-grade fireworks create high-level havoc

Fireworks are as American as apple pie and the Fourth of July. Every year, we celebrate our independence with a blaze of sparks and colors in the sky.

No municipality worth its salt would even think of not having the traditional fireworks display. Thousands upon thousands of families turn out to ooh and aah at the bright colors and flashing patterns that illuminate the night.

In the right hands and under safe, controlled circumstances, the kid in all of us can delight in the displays. But, like many other good things, fireworks can be put to bad use.

Several recent incidents in the Plymouth-Canton community point this out clearly.

Last week, young children who were playing with fireworks started a fire in a Canton subdivision which burned three homes. Before the flames were out, one house, still being built, was reduced to smoking rubble. Houses on either side also were damaged extensively.

When the last flickering flame was snuffed out, more than $43,000 had gone up in smoke.

The kids who were playing with the fireworks were between the ages of 8 and 12 years. We would hope they didn't set the fire on purpose.

But that is a legal question. More importantly we should ask how they got the fireworks.

Simple: They can be bought in a number of local stores.

Authorities investigating the fire said it was caused by low-grade fireworks. They don't explode. But they do smolder, fizzle and shoot sparks.

Some stores in the area sell whole bags of this type of firework.

They are illegal, according to Michigan State Police Fire Marshall George McKenzie.

State law prohibits the sale of all fireworks, except for very small sparklers. However, many local police departments and fire marshalls do not enforce the law.

LAST MONTH young school children put smoke bombs in a middle school industrial education teacher's car and an elementary school secretary's car.

In both instances, the vehicle's interiors caught fire. And in one car, the entire dashboard panel was gutted.

Our office has received more than one call from angry citizens who say that "young kids" have thrown smoke bombs on front porches, under cars, and in garages.

Store owners who are selling these fireworks to anybody are acting in a socially irresponsible manner. Local authorities should make every effort to stop the sales.

In just a relatively short time, the damages and possibility for damages, both to life and property, have been on the increase.

So far, there have been no reported incidents of personal injury or death. So far.

Perhaps when some youngster starts a house fire that ends with several deaths or maims himself or someone else for life, there will be a great public outcry about enforcing the law.

But then it will be too late.

Readers rarely rally behind newspaper editors



Tim Richard

It's news when a man bites a dog. The publisher of Panax Newspapers ordered his editors to print a pair of sensational stories to the effect that Carter was grooming Rosalyn for president and encouraging his White House staff to be promiscuous.

Up at the Escanaba Daily Press, editor Dave Rood declined to run them, saying the stories were sloppily researched and professing to "know crap when I smell it." For that he was fired, but that's not the man bites dog part.

The man bites dog part is that 300 residents of Escanaba rallied to protest his firing. Usually, not so many folks have such a detached interest in the cause of good journalism.

In this business, for every hard-working Woodward-Bernstein who become heroes and for every Dave Rood who becomes a martyr, there are scores of others who suffer in silence for their efforts to do a good job.

THAT DAVE ROOD would act nobly is in character. I first knew Dave around 1960 when he was editor of the Three Oaks weekly and I was a cub reporter at the county seat daily in St. Joe. Our paths crossed when we were covering the proposed consolidation of three little school districts—Three Oaks, Chikaming and New Troy.

Dave ran one of the best-written weeklies around. He also gave the farmers' caucus on the Three Oaks school board fits, the way he would report their flounderings.

The plain truth is that Dave was too good for the town. He finally pulled up stakes, and I didn't blame him.

I had my own troubles. I broke a story on how the Chikaming school board hired a superintendent in a post-midnight session, after a four-hour secret meeting, by a 3-2 vote, and delayed the announcement for 10 days; when the announcement came, the board failed to reveal its late hours, secrecy, split vote and lengthy delay in announcing the hiring.

The thanks I got was a concerted effort by the people in the Chikaming School District to cancel subscriptions to the paper.

The first lesson a reporter learns on the job that they don't teach you in school is that people don't really care for first-class journalism; they want good publicity for their causes.

DOWN IN CANTON Township, my eager colleague, Craig Piechura, was having problems with the chamber of commerce. The chamber leaders thought the paper ought to be a "public relations outlet" for their efforts and shouldn't expose them when they use the chamber office to dabble in politics.

Craig tried to explain that he doesn't intend to make war on them, but he's not going to be a mouthpiece either. In that ethically unassailable position he has the support of management here.

Len Poger, our Livonia editor, wrote a story about a study of supermarket prices. An executive of a certain high-priced supermarket phoned Len and gave him a bad time, threatening to turn the matter over to the company attorney if we ever did it again.

Len called the supermarket's bluff. What action could the attorney possibly take? he asked. The answer was that the supermarket couldn't do a darned thing about a true story on their high prices.

The moral is that that supermarket didn't care about honesty—just good publicity.

I ATTENDED a suburban newspapers group convention once to receive a minor prize. For the benefit of the group, the four winners of the "journalist of the year" award were interviewed about how they broke their stories of civic wrongdoing and what problems they encountered developing them.

The last question the interviewer asked was: "What was the readership reaction to your stories?"

In all four cases, the answers were: a) the readers were indifferent and b) the same SOBS who had been exposed as corrupt got re-elected.

Now you know why I was more than a little startled to learn that 300 stalwarts in Escanaba rallied in support of Dave Rood. It was a refreshing story—but extremely rare. Usually a newsman with integrity has to be content with inner satisfaction.

Business climate all sunny skies

According to Michigan Commerce Director Richard K. Helmbrecht, a 15.6 per cent increase has been registered in the number of people who think Michigan is an "excellent or very good" place to do business. At the same time, the percentage who thinks Michigan is only fair, or is poor as a business location, has declined by 18.8 per cent.

Michigan and the Detroit area have suffered from their heavy dependence on the automobile industry. With the auto industry facing an unpredictable future because of fuel shortages and environmental restrictions, Michigan more than ever needs a sunny business climate to attract different jobs. Efforts by the governor and the legislature to boost Michigan's business image should be supported.

A Division of
Suburban Communications Corporation

Philip H. Power, *Chairman*
Henry M. Hogan, Jr., *President & Publisher*
Richard D. Aginian, *Executive Vice President & Chief Executive Officer*

Canton Observer

Craig Piechura, *Editor*
461 S. Main Street
Plymouth, MI. 48170
(313) 459-2700

John Reddy, *General Mgr.*
Arthur Langer, *Advertising Director*
Fred J. Wright, *Circulation Mgr.*



Directives from D.C. not answer to local problems

Observation Point



by PHILIP H. POWER

As the past few weeks' events in the City of Southfield have proven, there is no issue in the suburbs more charged with electric feelings than that of housing patterns.

Allegedly, liberals want to see low-income housing built in the suburbs because they want to attack snob zoning and wish to promote racial integration of communities.

Allegedly, conservatives want to restrict low-income housing in the suburbs because they wish to preserve homogeneous neighborhoods and prevent economic and racial mixing.

Both these allegations are designed to set feelings on a raw edge, and both are gross oversimplifications of the facts.

WHAT IS REALLY involved in the case of suburban housing patterns is a complex mix of concerns.

How can a given community become (or continue) to be the kind of community its residents want? Who and by what process shall decisions be made as to what kind of community a given suburb shall be?

Should purely economic forces determine the kinds of people who live in a given neighborhood, or should other factors be considered?

Shall decisions in this area be left to local government and citizens, or should other forces (for example, the federal government) be playing a role?

These are not simple questions, and no single-shot solution will resolve them.

ONE PIECE OF INFORMATION that may be helpful is the experience with low-income housing of the suburb of Taylor.

Some years ago, the City of Taylor decided there was a need to develop low-income housing in the city. Plans were drawn up, and with federal government help, 2,200 apartment units were built concentrated in a single sector of the city.

According to Taylor officials, the project has not been a success. By being concentrated in the development, the low-income families living there were "ghettoized," isolated from the community, and exposed in some cases to criminal behavior. Vacancy rates in the development are, evidently, high—ranging up to 50 per cent.

At least in Taylor, according to local officials, the idea of concentrating low-income housing into one part of the city in a single large development has not worked. Experience from other core cities in the country (Detroit and New York come to mind) indicates the same thing.

Scattering low-income housing through communities that wish to do so may sound like an appealing prospect. But it's an expensive one. Single family homes or duplexes are much more expensive to build than apartments, and there is always the matter of land cost to consider.

ONE KEY PART OF the equation has to do with the proper scope and power to be played by the fedeal government.

Obviously, if the feds are to put up the money to build housing—for low income families, for senior citizens, or for anybody else—they are going to have some say in what kind of housing it shall be and where it shall be built.

But the real question is whether it is appropriate for the federal government to impose its views about the kind of community an individual suburb shall be on that suburb. The hassle in Southfield had its origins in federal and state requirements that if money was to be made available for senior citizen housing, communities accepting it were required also to build low-income housing.

My own view has always been that the ability of the federal government to solve problems on the level of an individual community is limited indeed, and that by and large it's an individual community's own business to decide what kind of community it is going to be.

Obviously, there are limits to just how far the kind of localism I favor can go; after all, the law of the land is still the law, regardless of whether one lives in Birmingham or Plymouth or any other city.

But the evidence on balance is clear. Social planning on a vast, country-wide scale, directed from Washington, simply doesn't work. Ask the people who thought Prohibition was the answer to all of mankind's ills.

A matchless smoker pipes up about the dangers of sulphur

Eccentricities

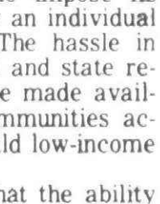

by HENRY M. HOGAN, JR.

I looked all through the surgeon general's report on the effect of smoking and didn't see one mention of what happens to people who smoke matches.

Never having been addicted to cigarets, I can casually wonder why anyone would want to smoke them if they do to your body all the things the medical men say they do.

But, I do chew on a pipe while sitting at my desk meditating, and I can see why a pipe isn't as bad as those nasty reefers.

I fill the bowl of the pipe first thing in the morning, and I light it and watch the lazy circles of smoke curl toward the ceiling. Then I light it again.

Someone will drop by the office and I'll take the pipe out of my mouth to talk, and then I have to light it again.

The phone rings and I lay my pipe down for a minute and at the end of the conversation, it's light-up time again.

At the end of a day I've probably filled the bowl of the pipe four or five time; but I've used up at least two books of matches.

At the rate a pipe smoker uses up matches he either eventually buys a match company or kicks the habit. When he runs out of matches he sneaks around looking looking for abandoned matchbooks lying on top of some unsuspecting soul's desk.

If you think a drug addict is bad when he's out of drugs, jut be careful of that matchless pipe smoker.

THE PAPER USED TO give out matches at Christmas and we used to sneak down and appropriate the leftover books of matches in the stock room until the office manager locked the door and posted a note "This is not Christmas, keep out."

This forced us to befriend the local real estate offices in town because they are always sending out packs of matches as mementos.

Every time I leave a restaurant I stuff my pockets with those little flint-adorned treasures. Unfortunately, you can't take too many because they usually set them out where everyone can see you sampling the merchandise.

Maybe we pipe smokers would be better off if the medical profession announced that pipe smoking was worse than cigarets. We wouldn't have to go to a cocktail party with our pockets full of tobacco, pipe cleaners, tampers, matches and, of course, a pipe.

The letters we write wouldn't have the telltale little burn in the middle where an ash fell out as we bent our head to read at our desks.

Our cars wouldn't have a floor full of tobacco where our pipe fell off the dash board during a period of non-use.

And yet without a pipe how could we show girls that we were college men, and what device would we use when we wanted to think before answering a question, if we couldn't sit back and slowly light up our pipe.

Well, I hope the medical profession isn't too rash in condemning pipes because I still have a drawer full of left-over Christmas matches.

From our readers

Is Sen. Geake sexist?

Editor:

I wish to take issue with newly elected Senator Geake's statement in your newspaper on Thursday, March 24, attributing his margin of victory to anti-ERA sentiment in the district, as misleading.

There were, no doubt, many reasons for his margin of victory, one in Redford being his opponent's support of a highly unpopular federal housing project.

If anything, Mr. Geake's ERA position says more about support from special business interests which have much to lose by ERA's passage (in equal pay, pensions, promotions, insurance coverage, etc. to women), than it says about constituent support—50 per cent of whom are women to whom he would deny constitutional equality.

The issue that concerns me, however, is not ERA per se, which has passed in Michigan and to which Geake poses little threat.

The issue is how a person with his sexist views can possibly vote fairly on future legislation of concern to women.

I hope the senator does not underestimate the voting strength of this important segment of his constituency, for if he does, his tenure in the senate may be a short one.

DONNA GLOWACKI,
Redford Township

Nisun thanks his own and more in emergency

Editor:

On June 26th, a propane truck explosion and fire leveled the Six and Park Party Store. As this department was in charge of the official investigation of that fire, I would like to publicly thank the 10 police officers of this department for the job they did with crowd control, as well as Investigator Phillip Presnell for his thoroughness in interviewing all of the witnesses that allowed this department to arrive at finding the cause of that explosion.

I would also like to thank all of the other departments that so graciously assisted, as well as the two doctors from St. Mary Hospital in Livonia who came to the scene and stood by in case they were needed.

Further, I would like to thank the police and fire departments of the cities of Livonia, Plymouth, Northville and Plymouth Township, as well as the Michigan State Police and Wayne County Sheriff Department for their assistance to the officers of this department.

As a police agency calling for help to these various departments, their response made our handling of the scene a much more professional operation and allowed our follow-up investigation to be made more efficiently.

At the time of the potential holocaust, such as we had, to know that assistance from your neighbors can be had is very gratifying.

I thank God that everyone was able to get out of the building with only one injury being sustained.

RONALD L. NISUN
Chief of Police
Northville Township

Balance right of unborn with rights of the poor

Editor:

Last week I was talking to a 45-year-old woman. On the day before I saw her, she and her 20-year-old daughter had spent the day in Lansing where the daughter had an abortion. This was the daughter's third pregnancy. She has borne two children who are now in foster homes as wards of the court.

The daughter has been into drugs and has run afoul of the law and at least for now has been deemed an unfit mother. The abortion was paid for by Medicaid. Under current proposals passing through Congress and under consideration in our state legislature, this young woman would not have had her abortion in a decent medical manner. Medicaid funds could not be used.

I can understand how some people can conclude that the fetus' rights are greater than the pregnant woman's and therefore want Court's 1973 decision.

WORKING FOR a constitutional amendment to assert the rights of the unborn is proper and may succeed.

But I cannot understand the recent legislative actions which will make it impossible for the poor to abort safely while allowing the rest of us to do so.

It's a punitive, nasty action toward those who have the least power in our society.

I deeply regret that Congress has taken this action and will do what I can to see that the state government does not follow suit.

EDWARD C. PIERCE M.D.
Ann Arbor

Editor's Note: Dr. Pierce operates a low-income health clinic in Ann Arbor and was the unsuccessful Democratic candidate for the 2nd congressional district seat.

Keep Congress honest

Editor:

It is time that Congress "cleans up its act" instead of preaching about cleaning up everybody else's act.

Although they won't admit it, congressional incumbents are afraid of losing their big financial advantage over challengers in the 1978 elections. And to hold onto that advantage, Congress has been willing to put itself on the auction block year after year.

Every election an incumbent congressman holds a special advantage over challengers. . . what with all the special interests gravitating toward the little "capital investments"—namely congressmen.

That is every year, hopefully, except the election in 1978.

Congress must enact public financing in 1977 to ensure a fair and clean game in 1978.

It would be the ideal act to (force Congress) to clean up its act.

JOHN FREELS
Canton Township



Cool it

It's too bad grown-ups are too self-conscious to run around, or, in this case, sit around in the rain on a hot summer day. Trevor Utley of Plymouth beat the heat by cooling his seat. (Staff photo by Gary Caskey)

YAMAHA KEYBOARD WORLD • YAMAHA KEYBOARD WORLD

SOMEONE FINALLY DID IT!

They opened your kind of piano and organ store!

WE'D LIKE TO GET TO KNOW YOU

AND OUR PRICES PROVE IT!

SAVE 15% to 30% -$500 to $1900

IMMEDIATE DELIVERY

YAMAHA KEYBOARD WORLD

35164 Michigan Ave., Wayne 729-2220
Daily til 9-Sat. til 6-Private App't. Arranged

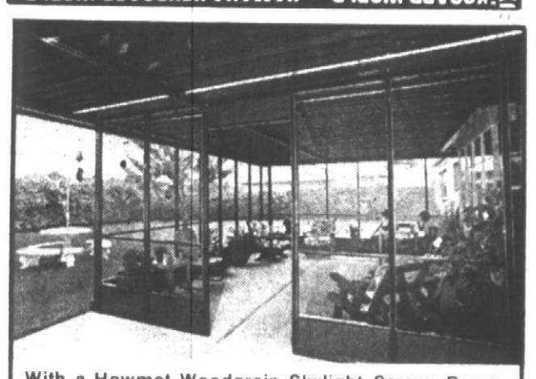

With a Howmet Woodgrain Skylight Screen Room, outdoor dining becomes a practical reality in a flower filled environment.

How to turn your patio into an outdoor room:

- ☐ Skylights let in soft filtered light.
- ☐ Patio cover finished to look like rich natural wood--but without the upkeep of wood.
- ☐ No yearly staining or painting.
- ☐ Rich Walnut Woodgrain or Golden Oak Woodgrain complement any architectural style.
- ☐ May be enclosed with screens or glass.

The first patio cover designed for fine homes

Would you like some ideas on how to beautify your patio or back yard?
We have a beautiful full color brochure available-free, of course. Estimates and planning service available at no charge.

343-0043 681-2944

ALUMA-CRAFT, LTD

Licensed/Insured Grosse Pointe

the Weather Stoppers HOWMET

LOOSE RUG CLEANING

free pick-up and delivery

Ferguson

Carpet Cleaners

32485 Schoolcraft Livonia

525-1220



JOIN THE SKI STAFF at Bavarian Village

Bavarian Village is looking for some sharp people who would like to sell ski equipment in Michigan's finest ski shops. Immediate openings

- Part time--20-30 hours
- Workshop openings, full & part time
- Full time--seasonal 40
- 4-8 months seasonal
- We can fit your schedule

If you think you'd be a good salesperson, we would like to talk to you. Applications being accepted Thursday evening 7-9 p.m. and Saturday 10 a.m. to 1 p.m. at all Bavarian Village Ski Shops

Bavarian Village SKI SHOPS

- BLOOMFIELD 2540 Woodward
- BIRMINGHAM 101 Townsend
- LIVONIA/REDFORD 14211 Telegraph
- LATHRUP VILLAGE 28645 Southfield
- MT. CLEMENS 1216 S. Gratiot
- EAST DETROIT 22301 Kelly Rd

STARTS JULY 25

SUMMER IN-STORE WAREHOUSE STYLE SKI EQUIPMENT SALE

UP TO 70% SAVINGS



Bavarian Village SKI SHOPS

AGEMY & SONS supermarket

"YOU TRIED THE REST, NOW BUY THE BEST"

CHECK OUR FOOD SPECIALS EVERY MONDAY IN THE OBSERVER & ECCENTRIC

OPEN
M-F 9-10
SAT 9-9
SUN 9-6

33503 W. 5 MILE,
CORN. OF FARMINGTON RD.
LIVONIA
261-6565

Why Pay More! Why Pay More! Why Pay More! W

MEIJER thrifty acres

PRICES GOOD THRU SAT., JULY 16, 1977.

BUILDING SUPPLIES DEPT.

$5.99

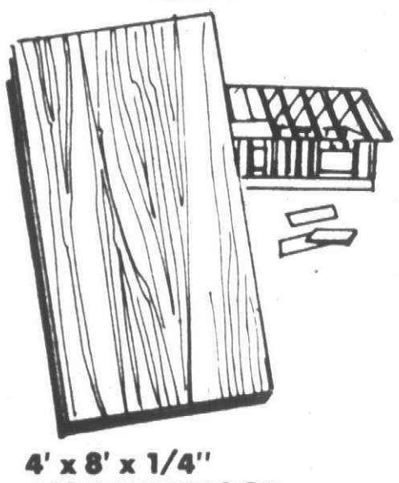

4' x 8' x 1/4" ASPEN PLYWOOD

- Many construction and home uses.

79¢

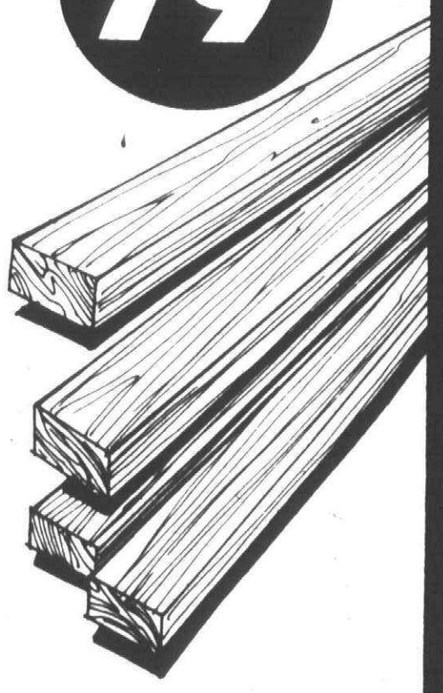

PRE-CUT STUDS

- 2" x 4" x 92⅝"
- For stud wall construction
- Pre-cut
- Ideal for basement application

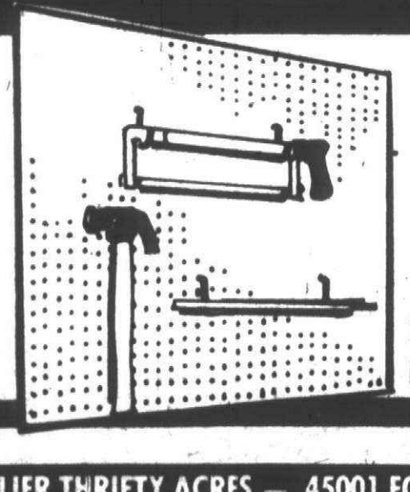

97¢

2' x 4' PEGBOARD

Why Pay More! Why Pay More! Why Pay More! Why Pay More!

MEIJER THRIFTY ACRES — 45001 FORD RD. AT CANTON CENTER RD.

SHOP MONDAY THRU SATURDAY 8 A.M. TO 10:30 P.M. — SUNDAY 9 A.M. TO 7 P.M.

The Deck & Den Shoppe

—Relocated to Larger Quarters—

Don't miss our

GRAND OPENING SALES!

3 DAYS ONLY

THURSDAY, FRIDAY, SATURDAY

20% to 30% OFF ALL Patio Furniture during Grand Opening



EMBERMATIC Gas Grills from ARKLA



Reg. $139.95
SALE PRICE FROM
$109.95

Flavor Twin
Model GRB-40
Reg. $231.95
NOW $185.00
(LIMITED SUPPLY)

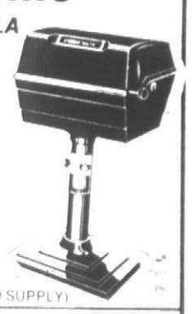

Replacement Parts and Service for all Gas Grills

- ARKLA
- CHAR-BROIL
- CHARMGLOW
- BRADLEY

3 DAYS ONLY
THURSDAY, FRIDAY, SATURDAY

$97.88 REG. 114.95

Our Electronic bug killer is amazing. Lures bugs, flies, mosquitos from a range of almost 3/4 of an acre, and it's good-bye bugs. What's more, no chemicals upset Mother Nature -a 30 watt black light bulb does the trick. With protective screen. U.L. Approved.

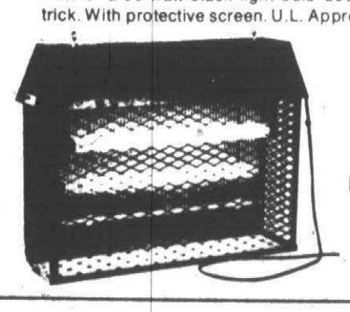

Model #105

— Just Arrived —
CALIFORNIA REDWOOD



SALE PRICE $103.95

Price includes 4 benches, 48" redwood table with Lazy Susan.

BAR CHAIRS

- WET LOOK
- ALL COLORS

SALE PRICE $39.95

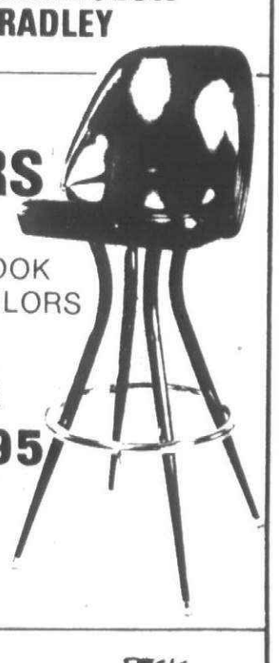

PHONE: 455-7080

The Deck & Den Shoppe

44700 FORD ROAD at SHELDON in K-MART SHOPPING CENTER

Summer Hours Mon. Thurs. Fri. 10-9
Tues. Wed. 10-6 Sun. 12-5

7 Mile & Farmington shopping center SIDEWALK DAYS

Thursday Friday Saturday
JULY 14~15~16

SIDEWALK SALE



New Selection Boxed
CHRISTMAS CARDS
50% OFF

Select
GIFTWARE and PARTY GOODS
50% OFF and more

McDevitt
7 Mile -Farmington
LIVONIA
478-0707

Kinney shoes
THE GREAT AMERICAN SHOE STORE

JULY CLEARANCE

LADIES SANDALS $1.97 to $6.00

50% OFF
SELECTED STYLES
PRICES FROM $1.00 to $7.00

HANDBAGS	LEATHER BAGS	10% OFF ALL SOCKS IN STORE
$1.00 to $3.97	$2.97 to $7.00	

OVER 100 PAIR!!
CHILDREN'S SHOES from $1.00 to $3.97
HURRY! While Selection lasts!!

KINNEY PEOPLE
The Big Difference
Seven Mile -Farmington Rd.
474-9568 Open til 9:30



summer clearance
save 1/3 to 1/2
throughout the store
TODAY

SIDEWALK SALE
THURSDAY, FRIDAY AND SATURDAY
JULY 14, 15, & 16

- BONANZA
- KINNEY SHOES
- K-MART
- McDEVITT Cards and Gifts
- O'BRIEN'S Man's World
- PAPER TIGER Books and Office Supplies
- RAY'S FASHIONS
- SANDERS
- SAV-ON DRUG CENTER
- SHAY'S RECORD & TAPE
- DRS. SCHIFF & KUTINSKY Optometrist
- TODAY

3 BIG DAYS

SIDEWALK SALE
20-50% OFF



Attention Livonia! If savings are what you're looking for, your search is over! Take a stroll through our super Sidewalk Sale...the famous names you've heard of are selling for unheard-of prices! Save up to 50% at O'Brien's during our Livonia Sidewalk Sale; July 14, 15 and 16.

- Suits • Sport Shirts • Famous Maker Dress Shirts • Walking Suits • Selected ties • Famous maker shoes • Short & Long Sleeve Dress Shirts • Assorted slacks • And much much more!

MAN'S WORLD O'BRIEN'S
DISTINCTIVE APPAREL
LIVONIA (7 Mile at Farmington Rd.) 478-0080
Mon.-Sat. 10AM to 9PM; closed Sundays thru August

Sanders
ICE CREAM SALE
10¢ OFF

the marked price
of any
½ gal. carton
of
SANDERS
Delicious
ICE CREAM

(effective July 14,15 & 16)
7 Mile -Farmington Store Only

You Can Depend On Us
SAV-ON DRUG CENTER

SAV-ON COUPON
2 lb. JAR
FONTANA
JELLY 59¢
No Limit (Expires 7/16/77)

SAV-ON COUPON
HOMOGENIZED
MILK 2 ½ gal ctn. for /$1.29
Limit 2 (Expires 7/16/77)

SAV-ON COUPON
PAYDAY
CANDY BAR
Reg. 15¢ EA. 9¢



CIGARETTES
ALL BRANDS
ALL SIZES
$3.99 Carton

7 Mile at FARMINGTON
(Next to K-Mart Shopping Plaza) 474-3330
Open Daily 9 to 10
SUNDAY & HOLIDAYS 10 to 6
Beer and Wine

OUT THEY GO!!!
10,000 45 RPM RECORDS
(From Three of Our Locations)
Some Old, Some New, Some Blue, Some Used
FROM GLENN MILLER TO STEVE MILLER **19¢** EA. 6 FOR A BUCK!

A Collector's Dream
ALBUM SPECIALS

	List	
STEVE MILLER (New)	$7.95	$4.44
KISS LOVE GUN	$7.95	$4.44
A STAR IS BORN	$8.95	$5.99
E.L. & P WORKS	$11.95	$7.99
BARRY MANILOW LIVE	$11.95	$6.99
KISS ALIVE	$9.95	$5.99

SPECIAL SELECTION OF OLD L.P.'S COLLECTORS — FROM 99¢ to $2.99

CASSETTE Closeout Reg. $7.95	8-TRACK CLOSEOUT Reg. $7.95	8-TRACK CLEANER	8-TRACK & CASSETTE CASES	Giant POSTERS Reg. $5
$1.99	$1.99	49¢	$1.77	$2.99

$4.95 T-SHIRTS $2.49
DIAMOND NEEDLES ..... ½ OFF

SHAY'S RECORD & TAPE
In K-Mart Center
478-1520

PAPER TIGER
Books and Office Supplies
GIGANTIC
SIDEWALK SALE

PLACQUES
Reg. $1.00 to $4.98
50% OFF

BOOKS GALORE
up to
80% OFF

Children's Books • Games • Comics • Posters
Reg. $1.25 NOW 3 for $1.99

...and inside the store
THIS AD GOOD FOR **20% OFF** ANY BOOK (incl. Book of Lists) or Office Supplies
• CROSS PENS • BOORUM PEASE FORMS • RECEIPT BOOKS

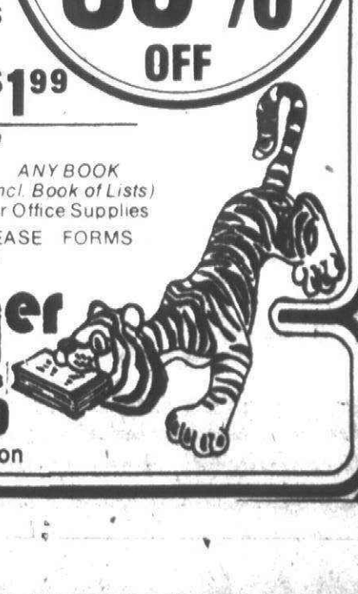

Paper Tiger
Books & Office Supplies
Join the Paper Tiger Book of the Month Club
478-3240
7 Mile at Farmington

Canton Observer
Suburban Life
Thursday, July 14, 1977 (C)1B

What's the buzz? It's all those bees



Ralph Alloway of Canton Township extracts tons of honey each year from his 70 hives. The rack he holds is almost completely capped. (Staff photo)

The VIEW from 461 SOUTH MAIN



by ELLIE GRAHAM

IN THE MOOD to have a party but don't feel up to the preparations and cleanup?

Members of senior Girl Scout Troop 501 may be the answer.

They will help with preparations, serving and cleanup for adult or children's parties.

The troop is looking ahead to a trip to Mexico next spring vacation. They will take on odd jobs such as gardening, babysitting, petsitting, window washing, house cleaning and painting to earn money for an 18-day stay in Mexico.

The teenagers will pull weeds, do yard work, organize a a child's birthday party. Anyone who can use their help can call Julie Englehart, 455-1580, or Sue Sparling, 453-3990.

Martha Bentley is leader of the troop which meets in First United Presbyterian Church of Plymouth.

A SUNDAY GOLF outing in Jackson turned out to be a memorable one for George Caspari. He made his first hole-in-one on the 11th hole at Cascades Golf Course.

George used his five wood on the 187-yard hole.

Six Plymouth couples traveled to Jackson for 18 holes of golf followed by a picnic lunch. They were Hannah and George Caspari, Ellen and Jim Person, Doreen and Sam Volpe, Dorothy and Erling Oyen, Avis and Jerry Schoendorf and Fran and Charles Lang.

It was a perfect day for golf, picnicking and a swim in the Schoendorf's pool followed by cake, coffee and champagne.

BARBARA McDONALD of Lindsay Drive, Plymouth, attended a weeklong in-service workshop sponsored by the Gesell Institute and the Oakland County Intermediate School District.

Mrs. McDonald is a special education consultant and preschool education teacher in the Wayne-Westland Schools. She is involved in the "Sparky" program which deals with emotionally and mentally impaired youngsters and those with learning disabilities.

Experts were flown in from the Gisell Institute in Connecticut for the seminar.

"It was totally fascinating," said Barbara. "We just scratched the surface but after 10 years in the field, I learned so much in one week."

The workshops dealt with the Gisell method of testing early childhood developmental progress. The child's IQ is not involved in the testing.

"The tests are addressed to the individual levels and then are inventoried and normed out to the ages.

"They are more concerned with the fine and gross motor controls."

Mrs. McDonald said she had a lot of reading to do and wants to find the six volumes of the books which deal with the Gesell method.

They recommend testing a group of children at every six-month level.

Particularly interesting was her description of the way figure drawings are used as a developmental test. A child's drawing of the human figure is evidently revealing to a trained observer. The number of parts of the body included in the drawing, whether the arms are up or down, are clues to the child's development.

JULIA FARRAGHER and Carl Peters had high scores at the July 6 party bridge game at the Plymouth Cultural Center.

It was the first win for Mrs. Farragher who is a new member of the Thursday afternoon group.

By SHERRY KAHAN

Ralph Alloway of Canton Township has been a beekeeper for many years.

He bottles four tons of honey a year from his 70 hives. He usually starts extracting in late August.

"Sweet clover makes the best honey," said Alloway. He said the dandelion honey is yellow-looking and stronger. "Alfalfa is good and so is the little Dutch clover that grows two to six inches high."

He said he could start a would-be beekeeper in the spring with a queen and three pounds of bees for about $20.

THESE TINY CREATURES have a work ethic that would have delighted our Puritan forefathers. They give real meaning to the expression, busy as a bee.

"During the summer the literally work themselves to death," said Sutherland.

Backing him up on the defense of the honeybee is a member of the class on beekeeping that Sutherland taught under a Schoolcraft community services program.

Peggy Franklin of Garden City, who has a hive in her backyard declared: "I stand two feet from the bees and watch them work, and I haven't been stung. I wouldn't stand there if I thought I might get stun—I swell up from it."

She took the course with her husband John because they plan to go into the honey business when they retire to their home on Neebish Island near Sault Ste. Marie.

"We have 150 hives up there," she explained. "They will bring in income and keep us busy. They don't need attention in the winter, so we could go to Florida if we wanted to."

As for bees, Mrs. Franklin reported that they are "fascinating, utterly fascinating."

She added: "You can't believe how really smart those little critters are. Each has his own job for the survival of the colony."

ONE OF THE bee job classifications is scouting. Mrs. Franklin and Sutherland pointed out that when a place for a new hive or pollen is needed scouts are sent out. They return with information about the distance and location of the chosen area.

"They do a little dance to tell the other bees," said Mrs. Franklin.

Frances Balok of Redford Township agrees that bees are helpful to the environment. In their search for nectar they pick up pollen on their bodies and carry it to the next plant, thus fertilizing it.

She attended the beekeeping class to accompany her husband who has his own apiary in Jackson.

"He loved the class," she observed. "I did, too, but I am kind of scared of bees. We hope to take another class to review."

Mrs. Betsy Maxwell had just moved into Livonia when she saw beekeeping listed in a Schoolcraft pamphlet.

"I felt I couldn't miss the opportunity," she said. "I have never seen it offered in any other place I've been living. I am an animal lover from way back. I would like to be a full-time farmer. I'm just starting as a beekeeper. I only have one hive."

The most striking thing about bees as far as Mrs. Maxwell is concerned is their dedication to duty.

"They are so singleminded," she said. "It makes you stand in awe of whatever master plan nature has."

BEES, LIKE ALL other insects, go through four living stages, called metamorphosis—egg, larva, pupa and adult.

"The honey comb in which the egg is laid is capped with wax during the last stage of development," said Mrs. Maxwell. "When the bee matures, it chews its way through the capping, dusts itself off and stretches its wings.

"It's a thrilling thing to watch. Sometimes 10 or so will do it at the [illegible]."

[illegible] pointed out that Italian bees are the most gentle kind to keep, and that they can be purchased by the pound. Equipment for the hives plus the beekeeper's veil and special gloves with nylon netting can be purchased from various equipment companies.

"When you order a queen bee, she is shipped in the same package as the workers, but in a separate container," noted Mrs. Maxwell. "They stay around her, fanning the air, feeding her and keeping her clean."

Beekeepers always leave enough honey for the bees to eat through the winter. But the trick of the trade is to rotate the frames in which the honeycombs are located to keep the bees thinking they still have to produce more honey. This surplus is what the beekeeper will consume himself or sell.

HONEY IS STORED in six-sided cells, the construction of which Mrs. Maxwell delights in watching. She called it "a beautiful experience."

"Wax develops on their abdomen," explained Sutherland. "They chew it off and mix it with saliva and shape it into cells."

What the bees don't know about the substance they keep in the cells isn't worth knowing. They know the honey gets them through the winter, that it sustains their young, and they know how to preserve it.

They know that the honey they place in the cells has too little sugar and too much water to preserve itself. So they call on their air conditioning troops to fan the air.

"They sit in certain positions and move their wings making air move over the combs and evaporating the unwanted water," said Sutherland.

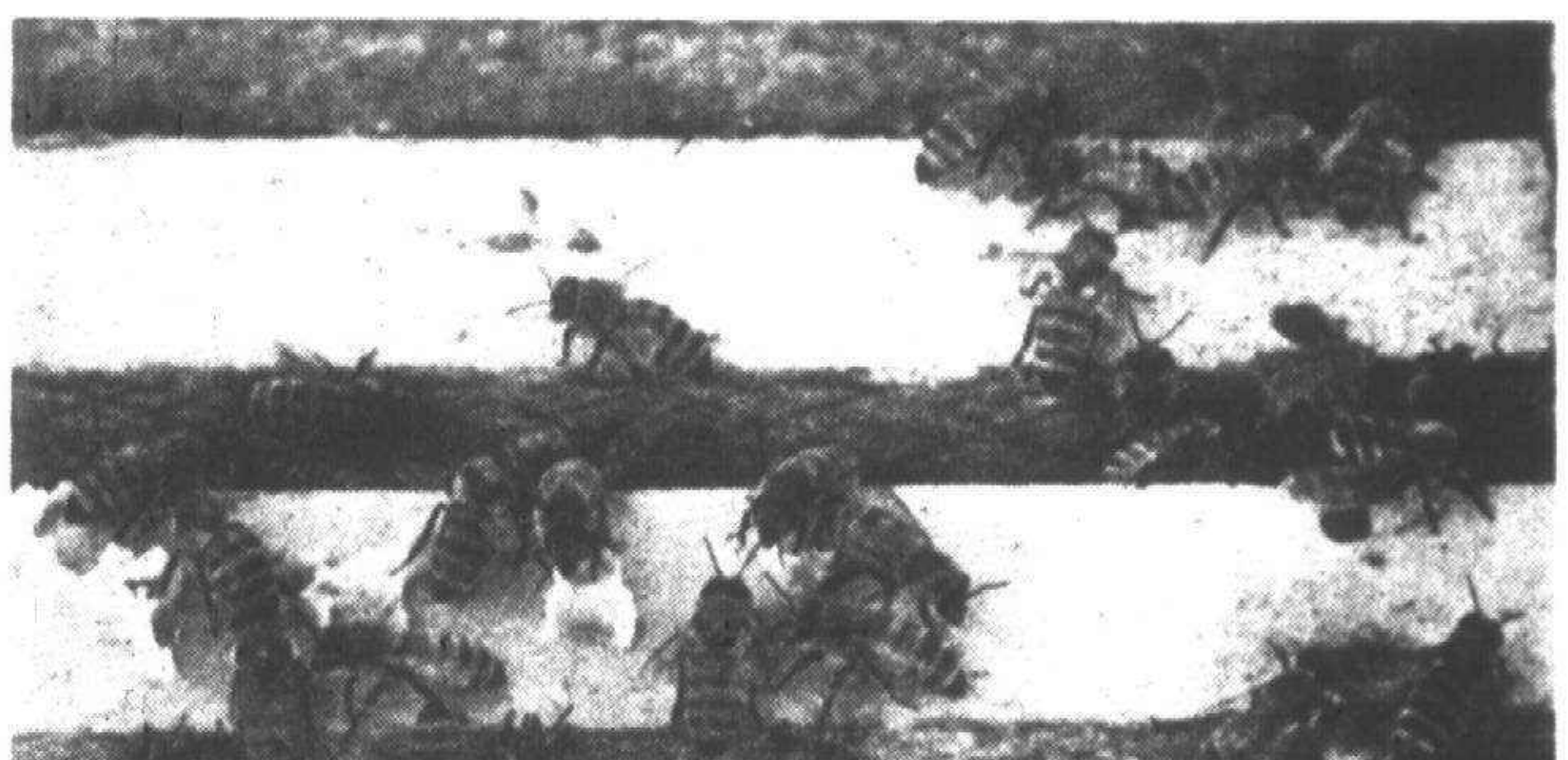

Bees at work in the hive, filling the starter racks. (Staff photo)

"When they get the concentration of sugar they want, they cap it.

"When capped it will last for centuries. They have taken honey from Egyptian tombs which was still edible."

It is not necessary to store honey in the refrigerator, he indicated. In fact, if you do it will crystalize and become cloudy. If this honey is placed over a low heat it will change back to its original appearance.

BE IT A QUEEN, a male drone or a worker, each bee is born into its slot and will stay there for life.

"They are [illegible] fixed in a [illegible] print," said Sutherland. "Their activities are determined by the [illegible] they inherit. The workers [illegible] develop a honey stomach in which they place the nectar they gather."

Once in the stomach of the sexually neuter workers, enzymes get busy and convert the sugar into honey. They take it back to the hive where they pass it to another bee in whose tummy the enzymes also work on it. After that, the honey put in the cells for storage.

The sole job of the drone bees is to fly high into the sky and mate with an unfertilized queen bee. The flight is so high that it weeds out the men from the boys.

"We used to think that just one drone mated with the queen, but now it is accepted that there are five or six," said Sutherland. "But this is the only time in her lifetime that she mates. The sperm is stored inside her body and remains viable for three or four years.

"As the egg passes out of her body, she opens a valve and lets the sperm unit with the egg, and that will produce a worker bee," said Sutherland. "If it passes out unfertilized, it will be a drone."

MADAME QUEEN goes down the line of cells in the honeycomb placing an egg in each one.

[illegible] keep cleaning the cells [illegible] said Sutherland. "She [illegible] if they clean more cells."

While Sutherland keeps an eye on the hives near Schoolcraft's public gardens, he and his wife also have hives at their home in Dixboro.

"We were concerned with the lack of bees around us and the loss of them for pollination," he commented. "When people spray with pesticide they kill off the bees."

The hives at Schoolcraft are to give the beekeeping students a chance to study and experiment with real hives. Around them Sutherland has been planting patches of buckwheat, clover, star thistle and other plants that are favorite fare for honey bees.

He will start a new beekeeping class in September.



Frances Alloway, smoker in hand, is familiar with sweet ways of the bees. (Staff photo by Gary Caskey)

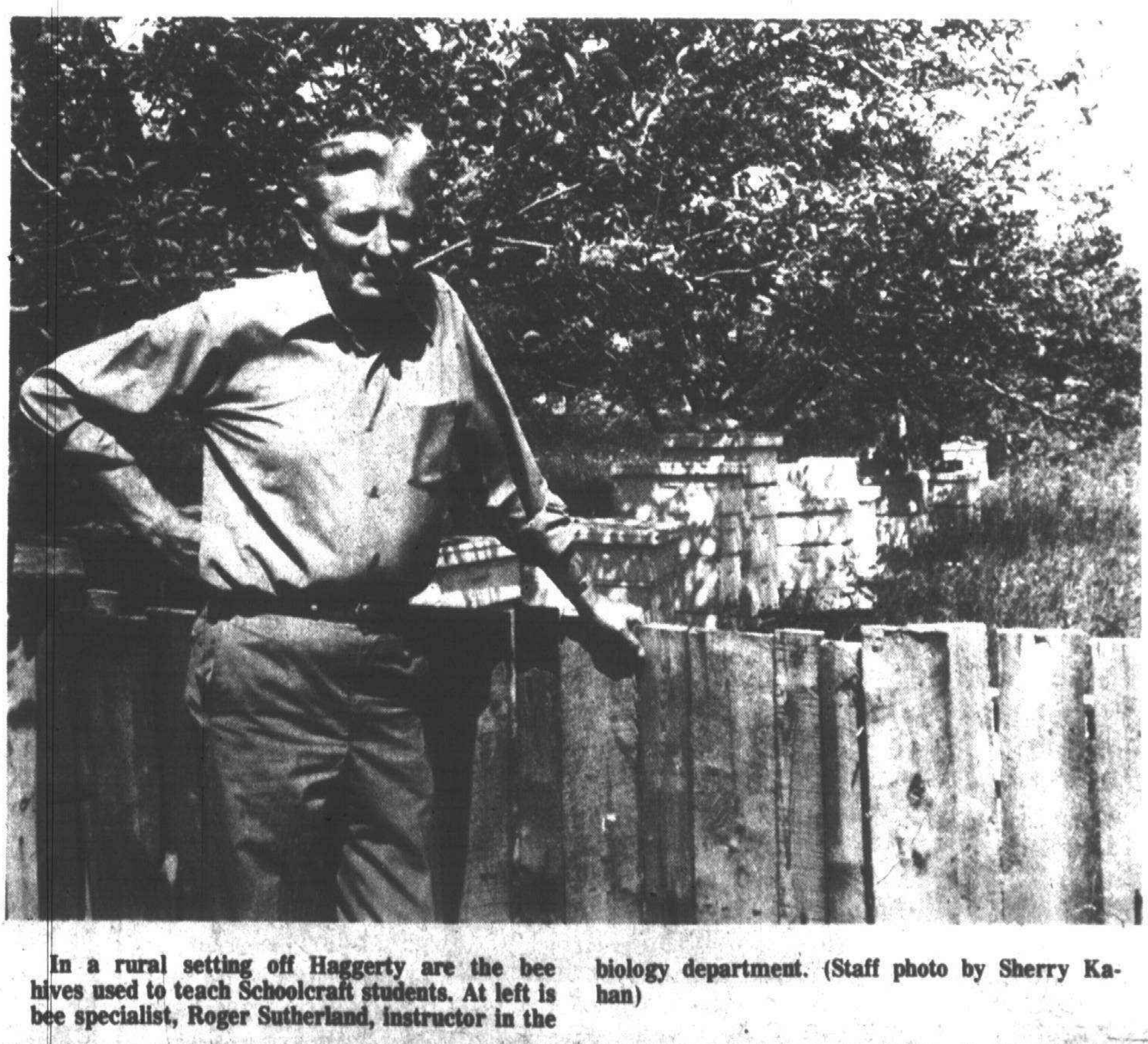

In a rural setting off Haggerty are the bee hives used to teach Schoolcraft students. At left is bee specialist, Roger Sutherland, instructor in the biology department. (Staff photo by Sherry Kahan)

O&E

Sidewalk Sale

SATURDAY, SUNDAY, MONDAY and TUESDAY JULY 16, 17, 18 & 19

½ SIZES and WOMEN'S SIZES

BOBBY JUNE 60% OFF and Lower

Mendota SLACKS and BLOUSES 40% OFF

Maggie's of Livonia

Sizes 6-20 12½-54

19017 Farmington Road
(Next to Genson's Hair Fashions)
474-5354

SAVINGS STOREWIDE 20% or 70% OFF



Canton chatter

By SHARON STARON 455-5322

Last week, after all the baseball players were heading home after their ball games, one diamond behind he high schools still was loaded with activity. People not normally seen at the ball park on Wednesdays were gathering around Diamond 5 getting ready to play the game they'd been preparing for all year.

The G Junior League managers and coaches played a challenge game—National League vs. American League. It was their own private all-star game.

The challenge was made to Bob Hodge by Michelle Baroni after the regular all-star game between the two leagues. Michelle organized the American team while Bob prepared the National team. High stakes were riding on this game, as well as reputations.

The umpires for this intense game of skill and endurance were Larry Arnold behind the plate and Jerry Stevens in the field. The rules of softball were adhered to rigidly.

Some players for the American League were Susanne O'Donnell, sons Steve and Ed, Bob DeCorte, Cookie Rodgers and Lucy Taylor, along with various coaches.

The National League team in luded Ed Benedict, Jerry and Karen Ling, Lynn Kohler, Ann Piper, Judy and Jack Armstrong, Jean Foley, Dave Konkey, Jim Mullen and Steve Karides.

A FULL SIX innings were played. Managers and coaches were heard reminding each other to get in front of the ball, swing level and run hard.

A valiant attempt was made by the National League to recover the many runs scored by their opponents. The game ended with a 16-6 score, with the American League the winner.

Winners and losers met at Little Caesars to recover from their strenuous efforts. The National League paid the bill and the American League players used great restraint in not rubbing it in.

Even if the game was played on the hottest night of the year, and even if I almost broke my finger trying to catch a line drive, and even if I never made first base, and even if my side lost, it still was a lot of fun.

STOCKBRIDGE Ranch Camp was the site of an annual camping weekend for 14 families from Cub Scout Pack 766 of Gallimore Elementary School.

The weather was perfect as the campers were parked and tents erected on Friday evening. A swim in the heated pool and a group campfire started the weekend off right.

All the campers gathered Saturday morning for a pancake, sausage and bacon breakfast. Everyone pitched in to either cook, clean up or eat.

Games were planned for the cubs and their families in the afternoon. Bryan Drewry and Greg Dani wer winners in the bubble gum blowing contest. Al Ealovega, John Skaggs, Andy Ealovega and Troy Kline won the water balloon throw.

Adults joined in the fun for the water balloon throw and Beth and Bob McLevy were the winners. Susue Skaggs won the shoe kick contest and Steven Pitcher found his shoes in the pile first. Relays were played where many others won prizes.

Taking part in the fun were Kimberly and Marna Bida, Steve Dani, Rob and Chris McLevy, Shawn and Stacey Pitcher, Jeff and Teri Clark, Tom Raisanen, Jason, Kevin and Randy Kline, Jennie Drewry, Mark Ealovega, Steve and Rob Dininger, Karen, David and Gary Sandel, and Steve, Scott and Tommy Drobot.

On Saturday evening, Caroline and Fred Pitcher, Bob and Mark Sandel, Mike and Barb D ni and most of the parents and children were at the recreation hall dancing to the tunes of Hot Ice, a hard rock group.

Then it was back to camp for a midnight hike in the woods for the children followed by a marshmallow roast and s'mores.

After an informal worship service on Sunday, more swimming and more eating, everyone broke camp and headed for home with fond memories and new friendships formed during a terrific, fun-filled weekend.

R.N.S...

Worrying About Where You'll Be Working Next Fall Is No Way To Enjoy Your Summer!

Investigate the professional opportunities for R.N.'s at the all new Harper-Grace Hospitals. We are the largest non-government health care facility in Michigan and rapidly gaining a reputation as one of the midwest's most progressive health care complexes. Our long-awaited merger has created outstanding opportunities for R.N.'s seeking the career advancement, professional development and personal rewards that accompany joining one of the most enterprising joint efforts in the history of medical care in Detroit. Fall openings exist for qualified R.N.'s.

Openings In All Areas

Here, at Harper-Grace's 1500 bed medical complex, you'll discover an overwhelming range of challenges and outstanding rewards. We offer excellent salaries, complete benefits and generous potential for advancement to supervisory responsibilities. You'll find our location is convenient to all major expressways. Discover how Harper-Grace has played a major role in rejuvenating the neighborhood and get set for a fresh career start this fall. Clip the attached coupon and rush it to: For Harper Division: Patricia Richardson, Director of Nurse Recruitment, 3990 John R, Detroit, MI 48201. For Grace Division: Carol Maurizio, 18700 Meyers Rd., Detroit, MI 48235.

Name _____
Address _____
City _____ State _____ Zip _____
Phone _____

An Equal Opportunity Employer

Harper-Grace Hospitals



sunny summer specials

Up to **20% Savings** on Most Summer Furniture

We have many umbrella styles and colors to choose from.

	Reg.	Sale Price
7½" diameter umbrella	$73	**$59.95**
8½" 12 rib umbrella	$80	**$69.95**
7½" Double tier umbrella	$130	**$109.00**

Includes Finkel Outdoor Products, Samsonite, Vandy Craft Redwood and many more!

Jimmie's Rustics

LIVONIA
29500 W. Six Mile
(Just W. of Middlebelt)
522-9200
Daily 9:30-5:30
Mon.-Tues.-Thurs.-Fri. til 9 p.m.
Sundays 10-4

BIRMINGHAM
221 Hamilton
(N. of 15 Mile E. of Woodward)
644-1919
Daily 9:30-5:30
Thurs. & Fri. til 9p.m.
Closed Sunday

Complete Banquet Facilities
Available
Parties of 20 to 200
• Receptions • Meetings
• BarMitzvah's
• Banquets
• Office Parties
BUFFETS AVAILABLE FROM $6.95
Cordoba
29703 West Seven Mile Rd.
at Middlebelt
Livonia, Michigan
477-2686

Come on over to our house!
Michigan's Largest Ethan Allen Dealer
the Hearthside
LIVONIA UTICA SOUTHFIELD

BATHTUBS REFINISHED
in the home WITHOUT REMOVAL
EXPERT PORCELAIN REPAIR CO.
Resurface & Renew Bathtubs & Tile
at a fraction of replacement cost
White & Colors
2 YEAR GUARANTEE
Call Ann Arbor 994-5811
Southfield 559-5166

STARTS JULY 25
SUMMER IN-STORE WAREHOUSE STYLE SKI EQUIPMENT SALE
UP TO 70% SAVINGS
Bavarian Village SKI SHOPS



Laurel FURNITURE
FINE CLOCKS
These Clocks Are Available At All Times
584 W. Ann Arbor Tr. (Bet. Lilley Rd. & Main St.)
PLYMOUTH 453-4700
Open daily 9:30-6 PM Thurs. & Fri. til 9 PM

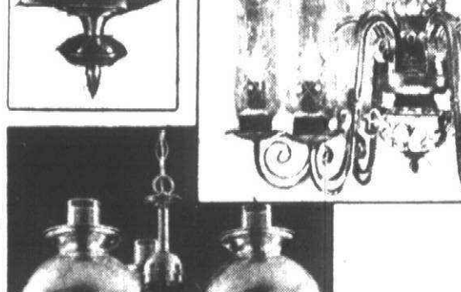

HOME BUYERS AND REMODELERS

THIS IS AN HONEST APPEAL FOR YOUR BUSINESS BE IT ONE LIGHT FIXTURE OR A COMPLETE HOUSE.

Don't allow your builder to predetermine where your fixture allowance must be used. Regardless where he suggests you buy, you are free to obtain your lighting from any source you choose.

We at Custom Gallery and Lighting Studios pride ourselves on service, price, expert personnel and one of the largest, most unique collections of lighting in the midwest.

Before you make your final lighting commitments, **PLEASE COME AND VISIT**

Custom Gallery & Lighting Studios
24200 Telegraph
(Between 9 & 10 Mile Rds.)
SOUTHFIELD 356-6680

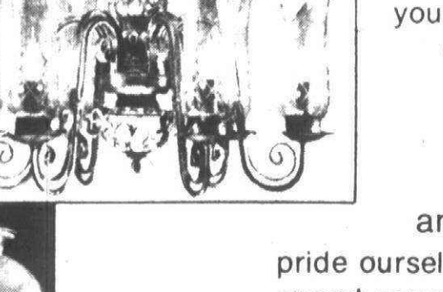

Come play.

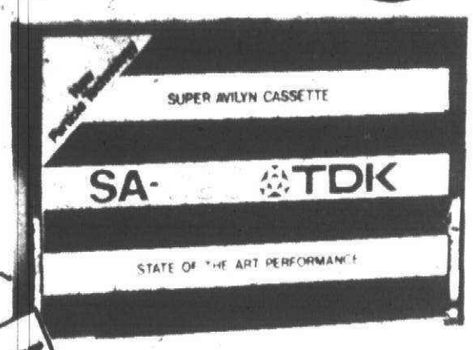

Play Me.

Come hear how good TDK Super Avilyn cassettes can make your cassette deck sound. They're designed to give optimum performance in *any* deck with CRO2 facilities. And TDK Super Avilyn comes with a lifetime guarantee.

TDK is just one of 70 brands of quality stereo equipment and accessories on display at Tech Hifi.

The store where you can *play* stereo, not just look at it. TDK

tech hifi
Soundrooms you can play in.

35555 Plymouth Rd. (World Camera Building) Livonia 525-7360
4526 N. Woodward Ave., Royal Oak 576-4436
125 Main St., Rochester 652-HIFI

40th ANNUAL SUMMER SALE
Now in Progress
Colonial House of Furniture
Open Mon., Thurs., & Fri. til 9 p.m.
20292 Middlebelt
(South of 8 Mile) LIVONIA
474-6900

Every moment that passes;
Each day in time gone by;
The special moments
of our wedding day
that Photographs
Bring again to life

DICK HOCKING AND ASSOCIATES
PHOTOGRAPHERS
Candid Weddings Exclusively
3155 W. Big Beaver Rd.
Troy, Michigan 48084
Suite 112
649-2113

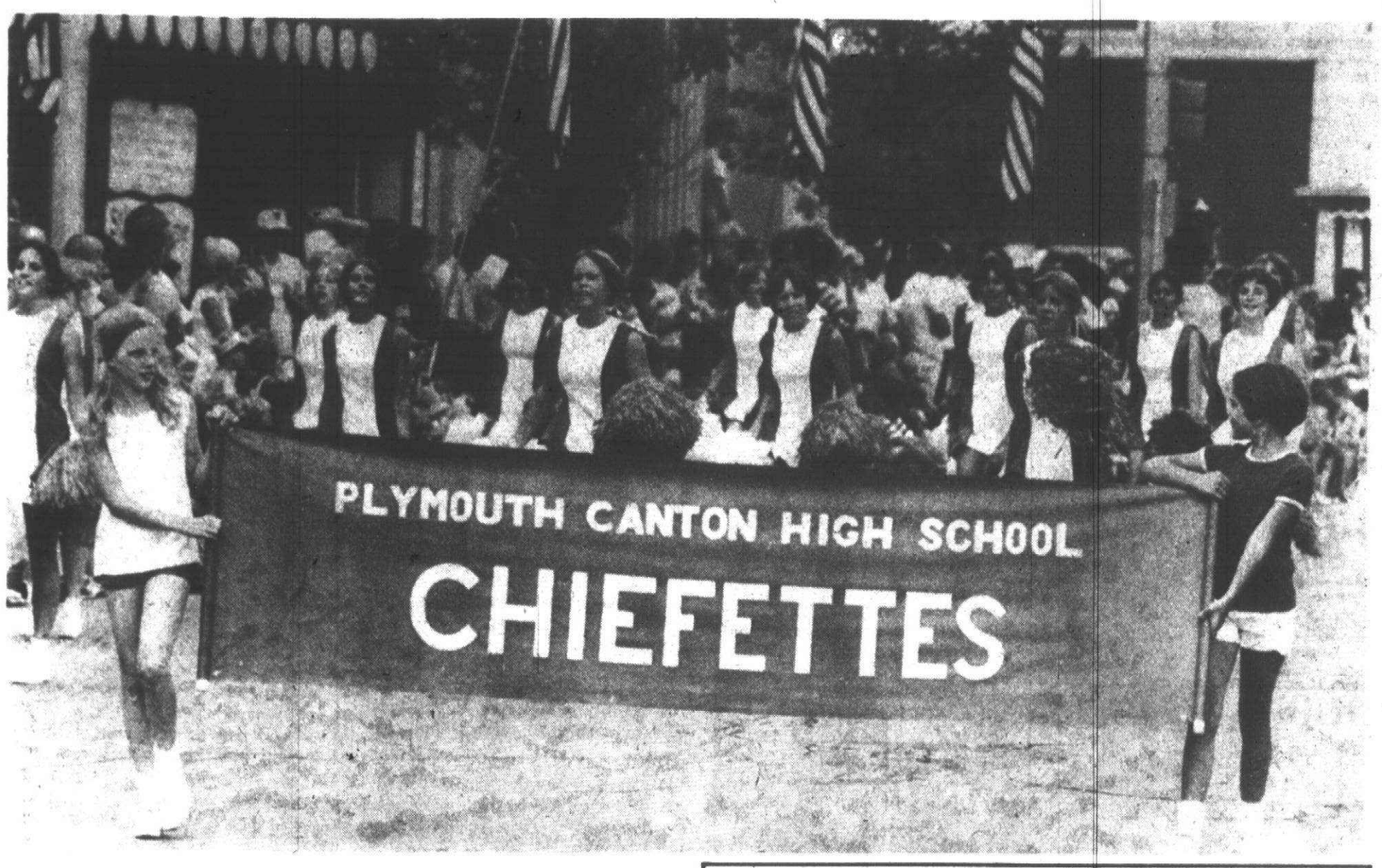

Chiefettes march

Members of the Plymouth Canton High School Chiefettes sweltered with the rest of the marchers and the watchers during Plymouth's Fourth of July parade. Nineteen of the 20-member corps had attended a seminar at the University of Dayton (Ohio) shortly before the parade.

During the four days they earned and performed new routines. They earned second and third place ribbons for their performances at the camp. The girls came home with spirit sticks and trophies, and they met new friends from from all over the midwest.

Ellen Curtis coaches the group. (Staff photo by Gary Caskey)

We will purchase your fine Jewelry and Diamonds

In highest confidence, we shall be pleased to appraise and buy your fine jewelry and diamonds for immediate cash. Expert counsel given to individuals, banks and attorneys.

GREENSTONE'S

Jewelers For Over Half a Century
125 Fisher Bld.
Detroit, Mich. 48202

call 871-5732 for appointment

PRICED ESTATE SALE
Estate of Former U.S. Congressman Removed from Storage
SAT. & SUN. JULY 16 & 17 10-6 P.M.
Birmingham Masonic Temple
357 N. Woodward Bl. Hills One block N. of 16 Mile Rd.
Bronze & Marble Statues • **Steuben** • Silver • Crystal Clocks • **Boehm** Dogs • Intaglio 2 pc. Punch Bowl & Cups Old Paintings • **Rose Medallion** Lamps • Quality Furniture including **Robert Irwin,** etc. • **Antique Dolls,** Toys, House and Furniture • Oriental Rugs • Books • Temple Urn • Hand-made Lace Spreads & Linens • Wicker Baby Furniture Carved Breakfront Bookcase • Political Memorabilia • Etc., Etc.
K & B ASSOCIATES
HOUSEHOLD & ESTATE LIQUIDATIONS
569-0237

TAKE A LOOK AT THIS!
TOP QUALITY COORDINATED FASHIONS FOR LESS
Suits..... 12.98-22.98
Blouses.... 3.98- 7.98
Slacks..... 4.98- 9.98
SIZES 5-6 TO 20
Extra Large Sizes Available
Dee's CAROLINA OUTLET
28503 FIVE MILE LIVONIA-5 PLAZA
BETWEEN MIDDLEBELT & INKSTER
427-6780 — Mon.-Sat. 9:30-5:30 Thurs. Til 8:30

BIRTHRIGHT of WESTERN WAYNE COUNTY
Help to Continue Your Pregnancy
422-3220


Announcing!
The Hair Hut of Garden City is proud to announce an exciting addition to our staff of expert hairstylists.
Roxanne Marie Ayres, formerly of the Curling Post, is serving her clients with the enthusiasm and expertise her unique skill offers at 261-2612. Call her soon for your appointment.


lawn insects?
Spectracide
The only insecticide you need to protect your lawn against chinch bugs, sod webworms, Bermuda mites, white grubs, leafhoppers, and more. A simple, sensible way to control a wide range of bugs and keep grass growing greener. See us for Spectracide insecticide...
the all-purpose insecticide.
HAROLD THOMAS NURSERY
14925 Middlebelt
421-2888
Spectracide® trademark of CIBA-GEIGY

OPEN MONDAY, THURSDAY & FRIDAY EVENINGS 'TIL 9 P.M.

Wiggs summer sale

OUR DISTINGUISHED HARMAN GALLERY COLLECTION

SOFAS AND LOVESEATS

$449 and $549

Marvelous Sofas and Loveseats to inspire fresh decorative excitement in many settings. Choose from a wide selection of styles and an unsurpassed fabric assortment...ALL AT ONE LOW PRICE OF **$449** for the Loveseats, **$549** for the Sofas, and **$877** and **$977** for the pairs. We offer velvets, quilts, herculons, patterns, textures and plaids in every color of the rainbow. Each comes with arm covers...some come with matching bolsters. (Some styles available as queen-size sleeper at $649.)

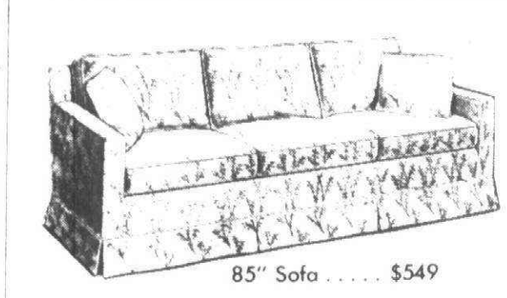
85" Sofa $549

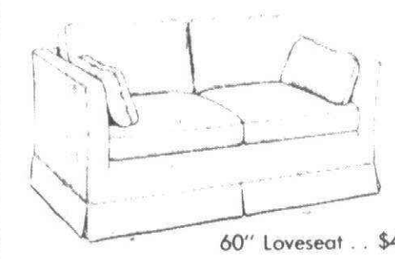
60" Loveseat .. $449

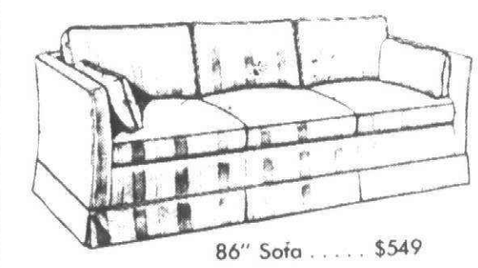
86" Sofa $549

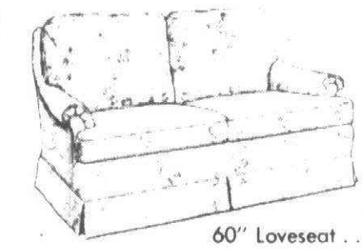
60" Loveseat .. $449

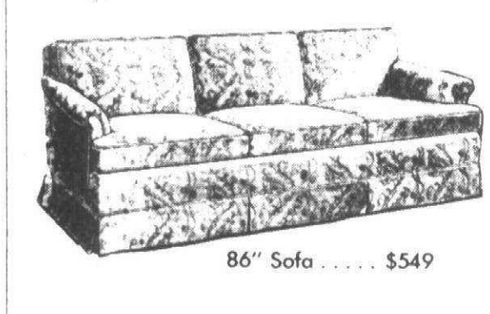
86" Sofa $549

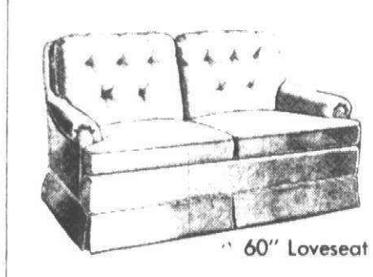
60" Loveseat .. $549

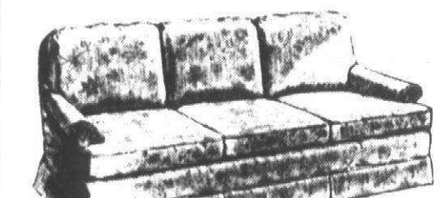
86" Sofa $549


60" Loveseat .. $449


88" Sofa $549

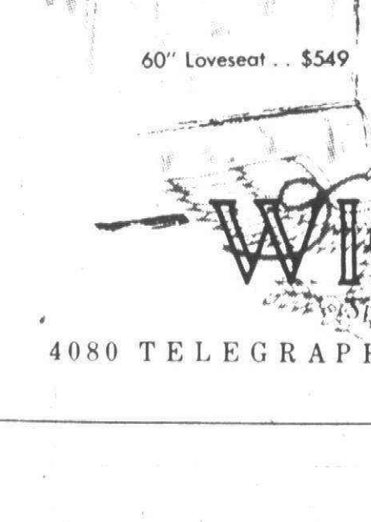
60" Loveseat .. $549

Save Even More...Buy A Pair!
Sofa and Loveseat **$977**
Pair of Loveseats **$877**

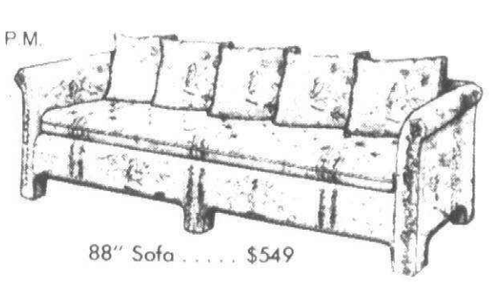
88" Sofa $549

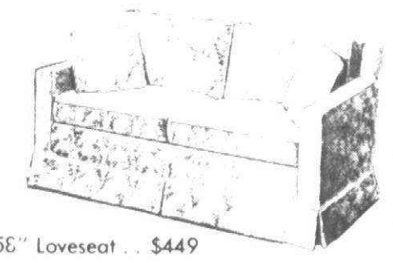
58" Loveseat .. $449

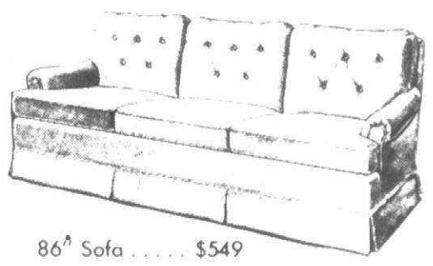
86" Sofa $549

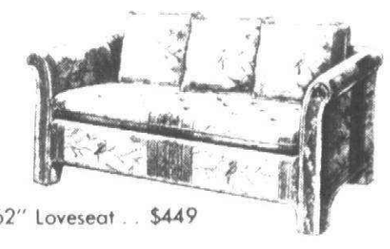
62" Loveseat .. $449


88" Sofa $549

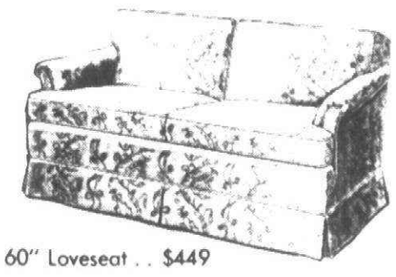
60" Loveseat .. $449


62" Loveseat .. $449

Use our convenient terms...BankAmericard, Master Charge or one of Wigg's many plans.

WIGGS Since 1904

4080 TELEGRAPH RD. (at Long Lake Rd.) BLOOMFIELD HILLS • 644-7370

PLYMOUTH FELLOWSHIP
REFORMED BAPTIST
PASTOR: RICHARD OSTELLA
459-3712

THE PURPOSE OF PARABLES PART II: BLESSING

Parables not only serve as instruments of judgment but they also serve to reveal truths regarding Christ's Kingdom (Matt. 13:11). They aid the believer's advance in knowledge: "it is given you *to know.*"

Spiritual knowledge is imparted through parables indirectly. There is always an obscure element in order to rouse active thought. Christ seeks to elicit from us a seeking faith. Truth that is grasped in this way cannot escape you for it is embedded in your heart. In this way lawbreakers come to know the salvation of Christ's Kingdom, forgiveness of sins, and acceptance with God.

There are many hard things in life and many hard truths of Scripture. You who have entrusted yourselves to Christ, take heart, "thy king speaks to thee."

If you have ears to hear it is because God has blessed you with hearing. Do not glory in yourself: you are a recipient of grace. Press for understanding. Ask, seek, and knock. Apply yourself to the means of grace.

Ash-Bobcean

Julia Dawn Bobcean and William Frank Ash exchanged wedding vows June 16 in a candlelight ceremony performed by the Rev. Samuel F. Stout in First United Methodist Church of Plymouth.

The bride is the daughter of Mr. and Mrs. Melvin W. Bobcean of Forest Street, Plymouth. The bridegroom, a Plymouth resident, is the son of Mr. and Mrs. Edward W. Ash of Northville.

The bride's sheer white organza gown had a circular chapel train with venice lace and pearl trim. Her veil was held with a band of stephanotis and baby's breath and she carried a bouquet of sweetheart roses, carnations, stephanotis and baby's breath.

Maid of honor was Susan England of Plymouth. Bridesmaids were Penny King, Karen Smith and Laura Bobcean, all of Plymouth. They wore seafoam green knit gowns and carried baskets of yellow and white daisies, pink carnations, stephanotis and baby's breath.

Marvin Ash was best man for his brother and ushers were Chuck Widmaier of Livonia, Brad Sweeney of Canton Township, Randy Oginski of New Hudson, Larry Oginski of South Lyon and Bob McClain of Livonia. The bride's brother, Kurt, was acolyte at the ceremony.

Following a reception in the Plymouth Cultural Center, the couple honeymooned in Pennsylvania. They will live in Plymouth.

The bride is a 1976 graduate of Plymouth Salem High School.

Her husband graduated from Livonia Stevenson High in 1975 and works at Adat Shalom Memorial Park.



Marie Peters is new HOW director

Marie Peters, a former member of the National Organization of Women (NOW), will fill the post of new state director for the Happiness of Womanhood (HOW) organization, longtime rival of NOW.

Mrs. Peters, who was introduced to the Southfield branch of HOW, said that she left NOW in 1973 because the direction the NOW organization was headed disagreed with her values.

"As soon as they started to receive federal funding, they began getting grand ideas which ignored family life completely," she said. "They were very unorganized, too. The group I was in never did much beyond getting together occasionally for coffee."

Pointing out that all of HOW's funds are raised through the efforts of its members who sponsor rummage sales and bake sales, Mrs. Peters said that HOW is much more an organization for socially concerned 'ladies' who wish to retain their status as ladies.

"We think our children and husbands are important, unlike NOW," she said. "I checked this organization out before I joined, because I certainly didn't want to get involved with a bunch of kooks or radicals, but I found very interesting women."

Mrs. Peters said that HOW is all for equal rights for women but they oppose ERA because it leaves the options open for the federal government to draft women and turn all facilities co-ed.

"For an 18-year-old young man who will one day be the head of a family or the head of a company, the service is fine," she said. "But for girls? It's their right if they choose to go. That's their business, but they just shouldn't be drafted."

Mrs. Peters also said that the equal rights proposed in the amendment were already guaranteed for women in the Constitution and any further additions would only limit those rights.

Currently, HOW is lobbying to rescind the ERA in Michigan and also to defeat a bill which would permit the teaching of birth control methods and abortion in the classroom.

Mrs. Peters is a member of the Council of Warren Citizens, Kellogg Citizens of Chicago, Regional Citizens, Lifespan, and Michigan Citizens for Life.

In 1971, Mrs. Peters was selected by the Detroit News as one of 12 outstanding women who contributed to their community through an interest in government.

Homemaker bill supported

The Wayne County Board of Commissioners has approved a resolution supporting state legislation that would open new doors in the job market for women in the 35 to 64 age group who are displaced homemakers.

The resolution, sponsored by Wayne County Commissioner Mary E. Dumas (R-Livonia), recommends support for Senate Bill 196, which would assist these women by providing counseling, legal aid, financial management, job training and placement services.

It was unanimously adopted by the full board of commissioners at its July 7 meeting upon the recommendation of the board's general government committee.

"NO GROUP of job seekers needs more help than those women who are suddenly displaced as full-time homemakers and must enter a highly-competitive labor market to support themselves and often their children," Mrs. Dumas declared.

"Soaring divorce rates, along with husbands who are stricken with heart attacks and other disabling problems are throwing thousands of homemakers into an already glutted job market," she said.

"Most of these women are fearful of the work world and have nowhere to turn," she added.

Mrs. Dumas praised one section of the proposed legislation for "tackling the problem head-on."

The bill calls for the establishment of a multipurpose service center to provide job training and placement services.

"I'm particularly impressed with the legislation because it zeroes in on actual job possibilities for which many of these women would be highly suited and qualified," the commissioner stated.

DISPLACED HOMEMAKERS would be trained as home health technicians, health care counselors for employment in community and hospital outpatient health clinics, government assistants that could work in local social service agencies counseling others on programs like social security, supplemental security income, welfare and unemployment and other areas of community need, Dumas reported.

Mrs. Dumas said that all concerned citizens should immediately write to their state representative urging passage of this bill.

Cyclists ride to Hell (Mich.)

The first annual "One Helluva Ride" of the Ann Arbor Bicycle Touring Society will be held Saturday, July 16, for cycling buffs throughout the state who will ride to Hell, Mich., and then double back to Ann Arbor.

The event will start in Dexter, eight miles west of Ann Arbor, and riders will choose one of three routes ranging in length from 31 miles to 100 miles depending on their cycling experience. Each route will pass through Hell, which is located just east of the gardens of Eden and about 400 miles south of Paradise.

A roving repair van and sag wagon will follow all routes to help those who may run into trouble. A chicken dinner sponsored by the Dexter American Legion will await all participants back at their starting point.

The AABTS is holding several group rides every week for those who wish to get in shape for "One Helluva Ride." Advance registration, due before July 2, is $6. Applications and further information can be obtained by writing to the Ann Arbor Touring Society, 1921 Norway, Ann Arbor, Mich. 48104 or by calling coordinator Dave Knox at 995-5778.

FIRST LADY BEAUTY SALON
NEW TOWN PLAZA
(K-MART SHOPPING CENTER)
44706 FORD ROAD AT SHELDON
2 DOORS FROM COMMUNICATIONS UNLIMITED
NOW OPEN 453-9788
NO APPOINTMENT NECESSARY
MON. -FRI. 9 a.m. to 7:30 p.m. Last Shampoo & Set 7:30 P.M.
Last Permanent Color -7:00 p.m.
SAT. 9 a.m. to 4 p.m. Last Permanent Color -3:30
We Have Now added a New Service. Gi Gi Honee -ing
A Temporary Hair Removal. Fast. Thorough and Comfortable

SHAMPOO & SET
MON. TUES. WED. $4.00
THURS., FRI. SAT. or PRE-HOLIDAY $4.25
COMPLETE FROSTING With Shampoo and Set $18.00
SOF-N-CURL PERMANENT Designed to especially to give your hair body and shape. Permanent complete with hair cut, shampoo and set $13.00
NOW FEATURING
MEN'S HAIRSTYLING $7.50
BOYS (10 Years and Under) $4.00
SEMI PERMANENT EYELASHES $10 Not removable at night. Call for appointment. Fill-ins 25¢ ea
HI-PROFESSION PERMANENT This permanent will behave beautifully no matter how you style your hair. Our finest budget creme permanent, includes haircut, shampoo and set $10.00
BLEACH TOUCH-UP Complete with shampoo and set $14.00
Uniperm By Helene Curtis PRECISION PERMING SYSTEM Uniperm gives great curl and great condition automatically. It's so mild and gives the most natural results. Includes Haircut, Shampoo & Set. Reg. $25.00 SPECIAL $17.50
STYLED HAIRCUT Everyday Low Price $4.00
BLOW-STYLED CUT Including Creme Shampoo & Blow Styling $8.50
CLAIROL CREME FORMULA RETOUCH TINT Including Shampoo & Set $10.00
We Now feature the Ultimate in Permanent Waving. The Beautiful Breck and the Placenta

FOR ALL YOUR DECORATING NEEDS, IT'S:
"JUST A SHADE BETTER"
PEASE PAINT & WALLPAPER CO.
570 MAIN STREET PLYMOUTH • 453-5100
SUMMER HOURS: MON. THURS. FRI. 8-9 p.m.
TUES. WED. SAT. 8-6 p.m.

DR. W. C. FERMAN
DR. G. B. FERMAN
OPTOMETRISTS
announce the opening of an additional office in Plymouth for the practice of optometry.
Offices located at
360 N. Main Street, Plymouth, Phone: 453-4870
14163 Greenfield, Detroit, Phone: 272-5399
Office Hours by Appointment

FREE
$139.95 REAR CATCHER When you Buy a Simplicity 8 H.P. Regent tractor with 36" Rotary Mower NOW $1095.00
587 W. Ann Arbor Trail, Plymouth 453-6250
Hours: Daily 9-6, Fri. 9-8 Sat. 9-5
SAXTONS GARDEN center inc.

WE'RE YOUR HOMETOWN NEWSPAPER

De Mara's CASUALS
NOW IN PROGRESS
SEMI-ANNUAL SALE
MEN'S AND LADIES CASUAL WEAR
25 to 50% OFF
Open Thursday & Friday Til 9 p.m.
CHATHAM VILLAGE
5 Mile at Newburgh-Livonia
464-3505
Personally Assisted by Gene and Maryellen De Mara

Prince and the Pauper
4915 WAYNE RD. 2 BLKS. S. OF MICHIGAN AVE. WAYNE 728-1783
BRINGS BACK THE GOOD OL' DAYS
ALASKAN KING CRAB LEGS $6.95 ALL YOU CAN EAT!
PRIME RIB OF BEEF GENEROUS CUT COMPLETE DINNER $4.95
COMPLETE DINNERS
T-BONE STEAK $4.95
RUSSIAN STROGANOFF $4.95
FRENCH FRIED BUTTERFLY SHRIMP $4.95
WEDNESDAY COUPLES NIGHT BUY ONE DINNER AT REGULAR PRICE, GET SECOND DINNER AT 1/2 PRICE
DANCING WED.-SAT. NIGHT TO LIVE ENTERTAINMENT
BANQUET FACILITIES AVAILABLE

DANCE UNLIMITED
• Ballet • Tap • Jazz • Disco • Pre-School Dance • Fitness • Children & Adults • Theatre Arts
Hurry Call Now For Information...
459-5920 or Renee Spock 437-1386
• Anne Mininberg Wagman
• Renee Spock
• Roberta Otten
757 W. Ann Arbor Trail
Plymouth, Mich

Sale
Bathing Suits • Cover-Ups ⅓ Off
Special Group
Sportswear • Pant Suits • Dresses
20% to 60% Off
Summery Tops 30-50% Off
ALL SALES FINAL
Kay's of Plymouth
FREE PARKING Stickers Provided
846 West Ann Arbor Trail GI 3-7855
(Opposite Mayflower Hotel)
Mon. thru Sat. 9:30-6 Fri. 9:30-9
USE YOUR BANKAMERICARD, MASTER CHARGE OR OPEN A KAY'S CHARGE

If you're looking for LEVI'S come to a LEVI'S store.
If you're buying LEVI'S come to a LEVI'S store.
The JEAN HOUSE
FAMILY SPORTSWEAR
Downtown in Manistee's Victorian Village

PUBLIC MEETINGS OF THE BOARD OF EDUCATION

PLYMOUTH-CANTON COMMUNITY SCHOOLS WAYNE AND WASHTENAW COUNTIES, MICHIGAN

PUBLIC NOTICE is hereby given of the policies adopted by the Board of Education, Plymouth-Canton Community Schools, Wayne and Washtenaw Counties, Michigan, at the Organizational Meeting held on July 1, 1977, in regard to public meetings of said Board.

Time, Place and Notification - Regular Meetings
Regular meetings of the Board of Education of the Plymouth-Canton Community Schools, Wayne and Washtenaw Counties, Michigan, shall be held on the second and fourth Monday of each month at 7:30 p.m. at the following location unless otherwise directed by a majority vote of the members:

Board of Education Offices, 454 S. Harvey Street

No further notice of such meetings shall be given to the members.

Time, Place and Notification - Special Meetings
Special meetings of the Board of Education of the Plymouth-Canton Community Schools, Wayne and Washtenaw Counties, Michigan, may be called by the President of the Board, or any two members thereof, by serving on the other members a written notice of the day, time and place of such special meetings, or by a majority vote of the board.

Service of the notice shall be by:
1. Delivering the notices to the members personally at least twenty-four (24) hours before such meeting is to take place, or
2. Leaving the notice at the member's residence with a person of the household at least twenty-four (24) hours before such meeting is to take place, or
3. Depositing the notice in a government mail receptacle enclosed in a sealed envelope plainly addressed to such member at his last known address at least forty-eight (48) hours before such meeting is to take place.

Services as above described may be made by a member of the Board or any employee of the Board.

Time, Place and Notification - Annual Organizational Meeting
The Annual Organizational meeting of the Board of Education of the Plymouth-Canton Community Schools, Wayne and Washtenaw Counties, Michigan, shall be held on the first week day of July at 7:30 p.m. at the following location unless otherwise directed by a majority vote of the Members:

Board of Education Offices, 454 S. Harvey Street

PUBLIC NOTICE of each special meeting and of each rescheduled regular or special meeting shall be given by posting a copy of the Notice on the entrance to the Administration Building, 454 South Harvey Street, Plymouth, Michigan, at least eighteen hours prior to the time of the meeting.

PUBLIC NOTICE of regular meetings for 1977-78 school year as above specified. No further notice will be published.

FLOSSIE TONDA, Secretary
Board of Education

Publish: July 14, 1977

Giving the tomato worm his due

How can I get rid of tomato worms in my garden?

J.S. Troy

The tomato worm starts his life as a tiny green worm and quickly grows, as he devours your tomatoes and vines, into a truly spectacular creature four or five inches long and very fat. He will devastate your tomato patch in short order if you don't GET him. So harden your heart.

Sprays are out. Ones which are effective against the worm contaminates your tomatoes, kill other beneficial insects, and they don't do you any good either.

Experts say to "hand pick" tomato worms. No one I know, especially me, would pick one of these worms off the vine with their fingers. So that's out, too.

Next step. Cut the vine with him hanging on it and put the vine and worm into the trash can, where he will either suffocate or starve. End of worm, right? Not necessarily. I've known tomato worms that crawl out of the trash can, through the garage, across the patio, and head straight for you-know-where.

They are determined and so must you be. By now, you must have a sneaking suspicion that my method of dealing with tomato worms is pretty drastic. You're right, but we've agreed that we've got to GET him.

First find a good pair of scissors. I use surgical ones.

Next, find the worm. Kids are great at this. (Pay them well, it's worth it!) He is a beautiful green, with dots along his side and a big red horn on one end. And you can sometimes hear him chomping. Really. Also look for tomatoes with big bites out of them and defoliated vines. He's somewhere close.

Next, take aim, turn your head the other way, and snip. Restrain yourself from looking at what you've done until you are sure that this quick end is better than slowly starving or suffocating in the trash can.

P.S. Don't kill tomato worms that have tiny white sticks on their backs. These are the larvae of a beneficial wasp who has laid her eggs on him. By this time, the tomato worm has almost had it. He won't eat any more and the larvae will hatch to start another cycle of a beneficial insect.



STAN'S Produce & Garden Center

WEEKEND SPECIALS ENDS SUNDAY July 17th

38001 ANN ARBOR ROAD • 464-0410
LIVONIA OPEN DAILY 9-9; SUNDAY 10-5

FRESH FRUIT FOR YOUR HEALTH

PLUMS	49¢	
NECTARINES	39¢ LB.	
BLACK CHERRIES	49¢ LB.	
PEACHES	29¢ LB.	

HOME GROWN	CABBAGE	7¢ LB.
HOME GROWN	GREEN BEANS	29¢ LB.
PASCAL	CELERY	39¢ LB.
HOME GROWN	LETTUCE	3 for $1
HOME GROWN	ZUCCHINI	25¢ LB.

1-LB. CELLO BAG	CARROTS	6 for $1
ONIONS 3 LB. Bag		49¢
BANANAS		15¢ LB.
WHOLE WATERMELON		$1.49
VINE RIPE	TOMATOES	39¢ LB.

Clearance - Limited Supply

H.T.H. DRY CHLORINE TABLETS 9 LBS. $4.99
H.T.H. DRY CHLORINE TABLETS 5½ LBS. $3.99
H.T.H. GRANULAR DRY CHLORINE 5 LBS. $3.69
H.T.H. GRANULAR DRY CHLORINE 8 LBS. $5.89

THURSDAY AND FRIDAY ONLY
California 10 LB. Bag
POTATOES $1.29

O&E

SUPER SIDEWALK SALE
ENTIRE STOCK
10% TO 50% OFF
• ALL SUMMER CLEARANCE
• ALL NEW FALL FASHIONS 10% OFF
JULY 13-16



WE'RE NOT CLOWNING AROUND.. WE'VE GOT GREAT SAVINGS

COPPER RIVET
SPECIAL GROUP OF

SHIRTS REG. $12 - $25	$5
SLACKS REG. $12 - $20	$5
SUITS REG. $100 - $135	$50 - $89.90
TIES REG. $6.50 - $8.50	$1 - $3
SOCKS REG. $2 - $2.50	$1
RELATED SEPARATES REG. $18 - $55	20%-50% OFF
LONG SLEEVE POLYESTER SPORT SHIRTS REG. $14 - $25	50% OFF
SLACKS REG. $14 - $23	$8 - $12
DRESS SHIRTS REG. $13 - $17	$6.99 - $9.99
LONG SLEEVE PLAID SPORT SHIRTS REG. $12.50	$8
SPORT COATS REG. $65 - $70	20% OFF
Short sleeve knit shirts	$10
SWIMWEAR	15% OFF
SHORTS	15% OFF
SHORT SLEEVE SHIRTS	15% OFF

casual court
1/3 - 1/2 OFF
PRINT AND SOLID SUMMER SKIRTS
SHORT SHORTS
SHORT SLEEVE SHIRTS
SUMMER SLACKS
SWIMWEAR
TEE SHIRTS
SPECIAL GROUP OF LONG SLEEVE SHIRTS
SUMMER HANDBAGS
SPECIAL GROUP OF SUMMER COORDINATES
SUNDRESSES
COVER UPS
ALL WEATHER COATS
NOVELTY TOPS
SUMMER HATS
ASSORTED SUMMER ACCESSORIES

ADJACENT TO MEIJER THRIFTY ACRES ON FORD ROAD AT CANTON CENTER ROAD
STORE HOURS: MON. THRU SAT., 10 a.m. to 10 p.m.; SUN. 12 noon to 6 p.m.
BANK AMERICARD AND MASTER CHARGE WELCOME
• FREE GIFT WRAPPING • LAY AWAY

SAVE YOUR RECEIPT AND HIT THE JACKPOT

VALUABLE COUPON ON BACK!

OBSERVER & ECCENTRIC
Subscriber's Receipt

Your Carrier is in Business for Himself. His earnings Depend on His Collections.
Thank You

June 1977

$1.00 Per Month

Carrier's Name

Rt. No.



Jackpot? What jackpot? Well, in this case it happens to be a CASE of TOWNE CLUB POP. We figure that anything that helps cut the grocery bill a bit can be called a jackpot these days. And when the days we're speaking of are hot and sunny and you have a thirsty family to keep refreshed or a party in the planning, a case of Towne Club Pop for only $1.99* is a real savings. So hang on to those carrier receipts you receive each month.

*when you buy one case at the regular low price.

And when you're thirsty for hometown news read the

Observer & Eccentric Newspapers



COUPON WORTH 99¢

Buy One Case At Regular Low Price
SECOND CASE...
Choose any combination of regular and diet flavors. Redeem at Towne Club Pop Center nearest you.
$1.99 plus deposit
OFFER EXPIRES SEPT. 4, 1977



Loiselle-Scofield

Mr. and Mrs. Gerard J. Loiselle of Lakeland, Mich. announce the engagement of their daughter Valerie to Mark W. Scofield, son of Betty A. Scofield of West Chicago Street, Livonia, and the late Ernest W. Scofield III.

The bride-elect is a 1974 graduate of Schoolcraft College and is employed as assistant manager by Jerry's Bicycle in Plymouth. Her fiance, also a 1974 graduate of Schoolcraft, is employed as a chef at the Plymouth Hilton Hotel.

They will say their vows in the First United Methodist Church of Plymouth in October.



Mundinger-Wurschmidt

Mr. and Mrs. James Mundinger of Plymouth announce the engagement of their daughter Theresa Ann to Kris G. Wurschmidt, son of Mr. and Mrs. Kenneth Eldred of Westland.

The bride-elect is a 1976 graduate of Plymouth Salem High School and is employed by Burton Hollow Pharmacy. Her fiance is a 1971 graduate of Cody High School and is employed by K & M Alarm Contractors of South Lyon.

They plan an Oct. 15 wedding in Our Lady of Good Counsel Catholic Church in Plymouth.

CLOSE-OUT SALE
on GOLF EQUIPMENT
by GOLF PRO
'77 HOGANS $305.00
'77 MACHUNTER $320.00
'77 MS. BLALOCK $300.00
TITLEIST GOLF BALLS $12.75 Doz.
IZOD SHIRTS Reg. $16.00 $11.00
THESE ARE WHOLESALE PRICES
SWEATERS Men's & Women's Reg. $20.00 $13.00
TELEPHONE. 453-2093 After 6 p.m.

Loeffler
STONE CENTER
626-4048
32730 Northwestern Highway, Farmington Hills
NATURAL STONE
For All Your Landscape and Building Needs

Clubs in Action

WILLOW CREEK CO-OP

Willow Creek Co-op Nursery, 5835 Sheldon, just north of Ford Road, has several openings for the fall in the three-day afternoon session for 4-year-olds and the two-day morning class for 3-year-olds. For further information, call Cheryl Schemers, 455-8344.

HANDWEAVERS

Members of the Northville Handweavers Guild will meet at 8 p.m. July 19 in the Mill Race Library, Northville. Martha Dollens will give a slide presentation depicting the art of ikat weaving.

Both men and women may attend as guests.

GOLF LEAGUE

Plymouth Newcomers Golf League has openings for the second half of the season. The group plays Wednesday mornings at Hilltop Glen Golf Course.

Women do not have to be members of the club to join the league.

For more information, call Jackie LaChapelle, 455-7456.

Try a tasty centerpiece

A centerpiece which can be eaten as a first course will stimulate both appetite and conversation, says Holly Cantus, author of "The Pocketbook of Household Hints."

Place a pinpoint flower holder in a low dish and group scallions, celery hearts, carrot sticks, radish roses, pepper strips and olives in an arrangement such as you would make with flowers.

Lapham
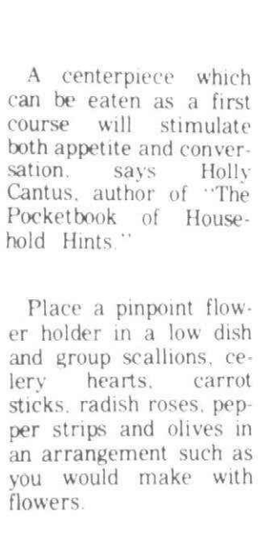
Looking for a tailoring shop ?
Weight watchers or meticulous dressers, Lapham's has a complete alteration department ready to serve you. Personal fittings for both men and women.
LAPHAM'S
349-3677
Open Mon., Thurs. & Fri. 9 to 9
Tues., Wed., Sat. 9-6
O&E

Now your monthly payment can be lower, even if the cost of your new car is higher.



Most new cars cost more this year than last year.

Then how can your monthly payments on your auto loan be less than they used to be?

Because, now you can take advantage of an extended time period to repay your auto loan at Detroit Bank & Trust.

Your DETROIT BANK-er will be glad to finance your new car for a longer period of time than previously offered. And the longer you take to repay it, the lower your monthly payments become.

We want your auto loan payments to fit into your monthly budget. The total loan will cost you slightly more, but you should find it easier to handle the payments.

When it comes time for your next auto loan, talk to any DETROIT BANK-er about our lower auto loan payments. Take a little longer to repay your auto loan and make it a little easier on your budget.

DETROIT BANK & TRUST
Member FDIC

you ought to know a DETROIT BANK-er better

The Indian head leads you to Detroit's first family of banks/DETROITBANK CORPORATION

'Telephones' for the deaf

By MARGARET MILLER

The idea for a service project for organizations in this area comes out of the recent visit by a deaf Canadian to the final session of a class for the elderly hearing-impaired at Madonna College.

Gordon Ryall visited the campus to show the class how to use a device known as the TTY, a combination of telephone and typewriter that makes possible communication from station to station for those who can't hear.

And he pointed out that in his country service groups frequently foot the cost of providing systems for deaf persons who need them.

"The cost of $250 to $300 is not great but it is often too much for senior citizens on a fixed income," said the visitor, who has been trained as a repairman for the machines that give "ears" to the deaf.

"They should be able to have them and use them, though. Think how much we do for blind people, and a loss of hearing is just as great a handicap."

THE MACHINES, invented more than 20 years ago by a deaf scientist in California, are only now coming into general use in this area, and demonstrating them has been part of the government-funded course Madonna has been conducting for elderly persons with hearing problems.

New TTY machines are available, but costly, Ryall said.

The now in use are mostly outmoded teletype machines— the kind formerly used in newspaper and Western Union offices.

These are modified to type at a slower speed and attached to a coupler that translate their messages into sounds that can be carried over phone lines.

The coupler on the receiving end translates the sounds back into electrical signals which activate the teletypewriter.

THUS, WITH a TTY, a deaf person can both send and receive telephone messages.

A special telephone lights up instead of ringing when a call is coming in. The deaf person picks up the receiver, lays it on the coupler and the message prints out on the attached teletypewriter.

An answer is typed out, and the party on the other end receives it in the same way.

Some basic knowledge of typing is necessary, said Sharon Meldrum, Madonna staff member who taught the class, because the conversations are charged at regular telephone rates.

The device can be used by hearing persons to communicate with those who are deaf as well as for communication between those who have slight hearing.

Mrs. Meldrum pointed out it has value for relatives of elderly deaf persons because it enables them to keep in touch.

Further information, for those interested in giving or owning a TTY, is available from Kenneth Rust in the Madonna deaf studies department, 425-8000.



Gordon Ryall (left, above) shows a teletypewriter to Sharon Meldrum of the Madonna faculty and deaf senior citizens Maxine Hartman, Richard Copley and Zeeland Hartman.

Getting settled made simple.

New-town dilemmas fade after a **WELCOME WAGON** call.

As your Hostess, it's my job to help you make the most of your new neighborhood. Our shopping areas. Community opportunities. Special attractions. Lots of facts to save you time and money. Plus a basket of gifts for your family. I'll be listening for your call.

Welcome Wagon

CALL

356-7720

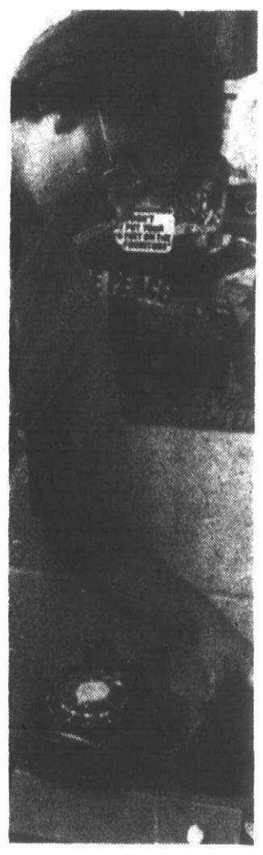

NO WRONG NUMBERS: Ryall drops phone onto receiver. It will transmit sound into printed message.

Bishop Gumbleton heads West Region

The four assistant bishops of the Roman Catholic Archdiocese of Detroit have been reassigned from parish and central service offices to newly designated regions within the archdiocese.

Bishop Thomas J. Gumbleton has been assigned to the West Region which includes all local area Catholic parishes. He will reside at Our Lady Queen of Hope Rectory, 12727 Longacre, Detroit.

The assignment of Bishop Gumbleton to the area is in keeping with a decentralization plan proposed by Cardinal John Dearden, Archbishop of Detroit, and recently adopted after a period of study and consultation.

Effective July 1, the plan is designed to provide increased communication and make the bishops more accessible to priests, religious and laity throughout the archdiocese.

The Archdiocese of Detroit is made up of approximately 1.5 million people in 339 parishes and missions in Wayne, Oakland, Macomb, Monroe, Lapeer and St. Clair counties. The parishes and missions are grouped into 27 clusters known as vicariates. Each vicariate is represented by a vicar.

The newly designated regions were formed by aligning the vicariates into four geographic areas: west, northwest, northeast and south.

Bishop Gumbleton was assigned to the West Region, Bishop Joseph L. Imesch to the Northwest Region, and Bishop Walter J. Schoenherr to the South Region.

THE WEST REGION is made up of 84 parishes in Wayne and Oakland counties. It includes the following vicariates: Core City, Downtown, Farmington-Southfield, Grand River, Northwest Wayne, West Detroit and West Side Inner City.

"I see the move by the bishops into the regions as a very positive step which will bring pastoral leadership closer to the people," said Bishop Gumbleton. "I am looking forward to spending more time in the parishes in the West Region and working with the priests, religious and laity in the area."

Bishop Gumbleton, 47, formerly served as vicar for parishes for the archdiocese, vicar general of the archdiocese and pastor of St. Alysius parish, Detroit. He was ordained to the priesthood in June, 1956 and was consecrated bishop in May, 1968.

Bishop Gumbleton studied at Sacred Heart Seminary, Detroit; St. John's Provincial Seminary, Plymouth; and the Pontifical Lateran University, Rome, where he received a doctor of canon law degree.

Although Bishop Gumbleton will be living in the West Region, he and the other bishops will work out of the cardinal's office. The cardinal has appointed a priest secretary and expanded the role of his appointments secretary to coordinate activities.

Your Invitation to Worship

BAPTIST

CALVARY BAPTIST CHURCH
43065 Joy Road
CANTON
453-6749 455-0022
"A Vibrant Fellowship With Your Family in Mind"
WORSHIP SERVICE
DR. G. DOUGLAS ROUTLEDGE
PASTOR
6 P.M.
EVENING EVANGEL
Dr. G. Douglas Routledge
WINGS OF TRUTH
WMUZ FM 103.5
5:30 a.m. & 5:00 p.m.
Air Conditioned
REGULAR SERVICES
SUNDAY
9:45 BIBLE SCHOOL
9:45 & 11:00 WORSHIP
6:00 P.M. EVENING EVANGEL
FAMILY NIGHT
Wednesday
7:00 P.M.
Nursery at all Adult Services

"DISCOVER THE DIFFERENCE" at
BEREAN BIBLE CHURCH
35375 ANN ARBOR TRAIL, LIVONIA
425-5585 (Between Wayne & Newburgh) 522-9386
Roland F. DeRenzo, Pastor
• BIBLE SCHOOL...9:45 a.m.
• MORNING WORSHIP...11:00 a.m.
• EVENING SERVICE...6:00 p.m.
• WEDNESDAY SERVICE...7:00 p.m.
WYFC 1520 AM... Sunday 8:00 a.m.
"Holding forth the word of Life"

GRAND RIVER BAPTIST of LIVONIA
34500 SIX MILE RD. Just West of Farmington Rd.
"Giving the word of life at the tree of life"
9:30 A.M. FAMILY SUNDAY SCHOOL
10:45 A.M. MORNING WORSHIP
7 P.M. THE LIVING CHRIST HOUR
7:00 P.M. WED/BIBLE STUDY/PRAYER
261-6950
Nursery Open!
Pastor
Dr. Wilbert D. Gough
Mr. Chuck Brickel
Dir. of Music & Youth

AMERICAN LUTHERAN

CHRIST LUTHERAN
14350 Wormer Road, Redford
Rev. Jerry Stroud
WORSHIP SERVICE
9:30 A.M.
Nursery Provided
ACALIA
SCHOOLCRAFT

TIMOTHY
LUTHERAN CHURCH ALC
8820 WAYNE ROAD
at JOY 427-2290
George A. Fleischer, Pastor
WORSHIP SERVICES
8:30 & 10 A.M.

FOR CHURCH ADVERTISING CALL 261-8600 EXT. 268

UNITED METHODIST

CHERRY HILL UNITED METHODIST CHURCH
321 Ridge Rd. - Canton Twp.
So. of Cherry Hill Rd.
Rev. Leonard Ritzler
459-0035
Sunday School 9:30 a.m.
Worship 11 a.m.

NEWBURGH UNITED METHODIST CHURCH
36500 Ann Arbor Trail
422-0149
Rev. Wm. Ritter, Minister
Rev. John Ferris, Assoc. Minister
Jeanine Flotz, Director of Education
WORSHIP SERVICE & CHURCH SCHOOL
10:00 A.M.

ALDERSGATE UNITED METHODIST CHURCH
(Redford Township)
10000 BEECH DALY ROAD
Between Plymouth and West Chicago
Sr. Minister - Wm. G. Wager
Assoc. Minister - Thomas F. Keef
Dir. of Education - Sharron Correll
Minister of Music - Ruth Hadley Turner
MORNING WORSHIP..... 9:30 A.M.

CLARENCEVILLE UNITED METHODIST
20300 Middlebelt, Livonia
Pastor Gerald Fisher..... 474-3444
9 a.m. First Worship Service
10:15 a.m. The Church School
11:15 a.m. Second Service of Worship
6:00 p.m. Youth Meetings
7 p.m. Sunday Evening Service
7:30 p.m. Wed. - The Midweek Service
Nursery Provided at All Services

PLYMOUTH UNITED METHODIST
45201 N. TERRITORIAL RD.
453-5280 (300 yds. West of Sheldon)
SUMMER SERVICE
9:30 A.M.
Child Care Nursery
(Nursery through 6th Grade)
6:15 THURS. JUNIOR HIGH
6:30 p.m. SENIOR HIGH YOUTH
Rev. Samuel F. Stout
Rev. Dwayne Lee Kelsey, Rev. Fredrick C. Vosburg

FIRST BAPTIST
36125 GLENWOOD, WAYNE
721-7410
• We Preach a Dying Savior's Love
• A Risen Savior's Power
• A Living Savior's Grace
• A Coming Savior's Glory
SUNDAY SCHOOL..... 9:45 A.M.
SPECIAL EDUCATION..... 9:45 A.M.
MORNING WORSHIP..... 11:00 A.M.
EVENING WORSHIP..... 6:00 P.M.
WEDNESDAY PRAYER MEETING..... 7:00 P.M.
NURSERY PROVIDED
Robert A. Emery, Acting Pastor
J. Jeffrey Bemesderfer, Youth Pastor
George A. Fikejs, Minister of Music
"The Bible As It Is, For Men As They Are"

First Baptist Church
PLYMOUTH, MICHIGAN
45000 N. TERRITORIAL RD. 455-2300
1/2 MILE WEST OF SHELDON
SUNDAY SERVICES
9:40 A.M. SUNDAY SCHOOL
11:00 A.M. MORNING WORSHIP
6:30 P.M. EVENING WORSHIP
WEDNESDAY EVENING
7:00 P.M. FAMILY HOUR YOUTH FELLOWSHIP
DR. WILLIAM M. STAHL, PASTOR
MRS. RICHARD KAYE, MUSIC DIR.

MAIN STREET BAPTIST CHURCH
Affiliated with Southern Baptist Convention
9451 Main St., Plymouth
H. Thweatt, Pastor 453-4785
Sunday School — 9:45 a.m.
Morning Worship — 11 a.m.
Baptist Training Union — 6:30 p.m.
Evening Worship — 7:30 p.m.
Wednesday Service — 7:00 p.m.
DEAF MINISTRY

LIVONIA BAPTIST CHURCH
AFFILIATED WITH SOUTHERN BAPTIST CONVENTION
32940 SCHOOLCRAFT
2 BLOCKS EAST OF FARMINGTON RD.
422-3763
PASTOR ELVIN L. CLARK
Sunday School..... 9:45 a.m.
Morning Worship..... 10:45 a.m.
Baptist Training Union 6 p.m.
Evening Worship Hour 7 p.m.
Wednesday Service..... 7 p.m.

Community Baptist Church
28237 W. WARREN
Garden City
Rev. James B. Allen, Pastor
Sunday School — 10 a.m.
Sunday Morning Service — 11 a.m.
Sunday Evening Service — 7 p.m.
Mid-Week Prayer Service — 7:30 p.m.

LIVONIA
15431 Merriman Rd.
SUNDAY WORSHIP
11:00 A.M. & 6:00 P.M.
Bible School 10 A.M.
WED. 7:30 P.M. Worship
Wayne Baker, Minister
Rob Robinson, Minister
427-8743

GARDEN CITY
1657 Middlebelt Rd.
SUNDAY WORSHIP
11 a.m. & 6 p.m.
Bible School 10 a.m.
Wed. 7:30 p.m. Worship
Hobart E. Ashby, Minister
422-8660 or 251-1694

See Herald of Truth
TV Channel 20, Sunday 9:30 a.m.
Call or write for Free Correspondence Course

See Herald of Truth
TV Channel 20, Sunday 9:30 a.m.
Call or Write for Free Correspondence Course

MEMORIAL CHURCH of CHRIST
(Christian Church)
35475 Five Mile Rd.
464-6722
MARK McGILVREY, Minister
CHUCK EMMERT, Youth Minister
BIBLE SCHOOL
(All Ages)...9:30 a.m.
Morning Worship...10:45 a.m.
Evening Worship & Youth Meetings
6:30 p.m.

KENWOOD CHURCH OF CHRIST
20200 Merriman, Livonia
South of 8 Mile Road
476-8222
Darrell L. Dean, Minister
Cliff Woodrum, Youth Minister
SUNDAY SERVICES
BIBLE SCHOOL—9:45 A.M.
MORNING WORSHIP—11 A.M.
CHRISTIAN HOUR ON WBFG—1:45 P.M.
EVENING SERVICE—6:30 P.M.
WEDNESDAY FAMILY NIGHT—7:30 P.M.

ST. MATTHEWS UNITED METHODIST
30900 Six Mile Road
422-6038
WORSHIP
9:30 A.M.
CHURCH SCHOOLS
9:30 A.M.
Dir. of Education & Youth, Lynne Remsburg
Minister of Music, Robert Penitch
Nursery Available
William D. Rickard, Pastor

FIRST UNITED METHODIST of GARDEN CITY
6443 Merriman Rd.
Minister Rev. Robert Grigereit
9:30 A.M. Morning Worship
Nursery & Toddler Care
Children's Program for 4 Year olds thru 2nd grade following Sharing Time

FIRST BAPTIST CHURCH OF FARMINGTON
Richard Duncan, Pastor - Phone 474-0350
33400 SHIAWASSEE
GRAND RIVER
FARMINGTON ROAD
SUNDAY SCHOOL..... 9:45 a.m.
MORNING WORSHIP..... 11:00 a.m.
EVENING SERVICE..... 6:00 p.m.
WEDNESDAY BIBLE STUDY...7:00 p.m.

EPISCOPAL

NON DENOMINATIONAL

RICE MEMORIAL UNITED METHODIST
20601 Beech Daly
534-4907 534-7575
WORSHIP SERVICE
10 A.M.
CHURCH SCHOOL
3rd Grade & Under
10 A.M.
Donna J. Lindberg, Pastor
NURSERY PROVIDED

HOLY SPIRIT, WESTLAND
34645 Cowan Rd.
261-8460
9:30 A.M.
HOLY EUCHARIST
Rev. William Sayers

ST. ELIZABETH'S
26431 W. Chicago Rd.
Redford-937-2880
SUNDAY WORSHIP
9:30 A.M.
PARISH EUCHARIST
Nursery
Rev. David M. Lillvis

UNITY

UNITY OF LIVONIA
28660 Five Mile
421-1760
SUNDAY
9:15 & 11 a.m.
Dial-a-Thought
261-2440

ASSOCIATED BIBLE STUDENTS of METROPOLITAN DETROIT
Sunday Morning Service
10:00 A.M.
TOPICAL BIBLE STUDY
11:30 A.M. SERMON OR QUESTION MEETING
The Divine Plan Program
WLDM-fm 7:15 a.m. Sunday
for further details or free booklet write
P.O. Box 2153 Dearborn 48123

BIBLE CENTERED FUNDAMENTAL SOUL WINNING CHURCH
BETHEL BAPTIST TEMPLE
29475 W. Six Mile, Livonia
INDEPENDENT BAPTIST BIBLE FELLOWSHIP CHURCH
Sunday School..... 10:00 a.m.
Morning Worship..... 11:00 a.m.
Evening Service..... 7:00 p.m.
Wednesday Service..... 7:30 p.m.
H.L. Petty, Pastor
525-3664 or 261-9276
CALL FOR FREE TRANSPORTATION
NEWS RELEASE
JULY 17
GUEST SPEAKER
REVEREND JAMES LESLIE
"A Church That is Concerned About People"

APOSTOLIC LUTHERAN

FIRST APOSTOLIC LUTHERAN CHURCH
26325 Halstead Road
Farmington Hills, Michigan
Phone 474-6969
Raymond H. Tulkki, Minister
Phone 474-6554
SUMMER SCHEDULE
SUNDAY SERVICE
10:00 A.M. & 7:00 P.M.
ALL ARE WELCOME

SAINT JOHN'S, Plymouth
574 S. Sheldon Rd.
453-0190
SUMMER SERVICE SCHEDULE
SATURDAY 5 P.M.
HOLY EUCHARIST
SUNDAY 9:30 A.M.
HOLY EUCHARIST & SERMON
Church School & Nursery

SAINT ANDREWS, LIVONIA
16360 Hubbard Road
421-8451
SUNDAY WORSHIP
8:00 a.m. Holy Eucharist
10:00 a.m. Family Service
7:30 p.m. Prayer & Praise

UNITED CHURCH OF CHRIST

SALEM UNITED CHURCH OF CHRIST
Oakland at Grand River
Farmington
Sunday School 9:00 A.M.
Worship Service 9:00 A.M.
Church Office GR 4-6880
Parsonage GR 6-0487
Carl H. Schultz, Minister

FIRST PSYCHIC SPIRITUALIST CHURCH
21729 Fenkell • 255-1575
Rev. Robert O. Bohrer, Pastor
CLOSED JULY & AUGUST
OPEN SEPTEMBER 11

WESLEYAN

WARRENWOODS WESLEYAN
6615 Venoy - Westland 48185
425-1170
SUNDAY SCHOOL..... 10:00 A.M.
WORSHIP SERVICE..... 11:00 A.M.
LIFE CONFERENCE 4:00 P.M.
PASTOR GERALD MAC DONALD

For Church Advertising call 261-8600 Ext. 268

CHURCH BULLETIN

HOLY TRINITY LUTHERAN CHURCH, 39020 Five Mile, Livonia, will begin an 8 a.m. Sunday Bible study class for adults July 18.

Pastors Robert Seltz and James Spilos will lead the sessions which will discuss different topics each week. The theme for the first meeting is "The Church—Would the World Miss It If It Weren't Here?"

Interested persons in the community are invited to attend.

FIRST PRESBYTERIAN CHURCH OF PLYMOUTH, 701 Church, will welcome to its pulpit for the 10 a.m. service Sunday the Rev. Brian H. Childs.

Rev. Childs graduated from Marygrove College and Princeton University and is a doctoral candidate and teaching fellow at Princeton. He is working as a chaplain for two prisons and a hospital. His topic will be "Knowing God and Ourselves."

Also participating in the service will be guest organist Robert Lawson of the Wayne State University music faculty.

MAIN STREET BAPTIST CHURCH, 9451 S. Main, Plymouth, will show the film "Blood on the Mountain" at 7:30 p.m. Sunday.

The color film was produced by Mark IV Pictures, Inc., of Des Moines and chronicles a prison escape and kidnapping and the human conflicts involved. The showing will be free.

KENWOOD CHURCH OF CHRIST, 20200 Merriman, Livonia, will hold vacation Bible school for children kindergarten through sixth grade 8:55-11:45 a.m. Monday through Friday.

The program also will offer teen classes 7-10 p.m. for young people in the seventh through 12th grades.

Mike Riness, campus minister at Central Michigan University, will be speaker for the children's classes and will lead the teen sessions. The week's activities will include song time, Bible study and crafts.

NEWBURG UNITED METHODIST CHURCH will hold a pre-school summer children's festival 9:30 a.m. to noon Monday through Thursday.

All children in the area 3-5 years of age are invited to participate. The theme will be "People Need People", and the charge is $2 per child. Jeanine Foltz, Newburg children's education director, and Jan Evans, festival coordinator, will be in charge.

Call the church, 422-0149, for registration information.

LIVONIA WESLEYAN CHURCH, 14560 Merriman, will conduct vacation Bible schools for children 3-12 from 9:30 to 11:30 a.m. Monday through Thursday.

Mrs. Freda Hayton will be in charge of the program, which will include Bible study, songs, games and crafts, centered around the theme "Lord Jesus, Teach Me."

ST. PAUL EVANGELICAL LUTHERAN CHURCH, 17810 Farmington Road, Livonia, will present Rober Falk, missionary to Japan, in a talk at 7:30 p.m. Monday.

The guest speaker has worked in the orient several years under the Wisconsin Evangelical Lutheran Synod and will tell about his mission in Japan, illustrating his talk with slides. The program will be held in the St. Paul gymnasium.

CYO camps have openings

The Catholic Youth Organization has a limited number of vacancies for the last two periods at ats summer camps. Applications are bering accepted on a first-come, first-served basis.

The boys camp has openings for each of its last two two-week periods, the first starting on July 23 and the second beginning on Aug. 6. Girls camp has vacancies for the Aug. 6 period.

The fee is $128 ($140 for Pioneers), covering all expenses for two weeks at camps that have enjoyed a reputation for excellence for the past 30 years. Ages range from boys and girls who will be 8 by Dec. 31, to boys 16 and girls 15. For further details, please call the CYO Central Ofice, 963-7172.

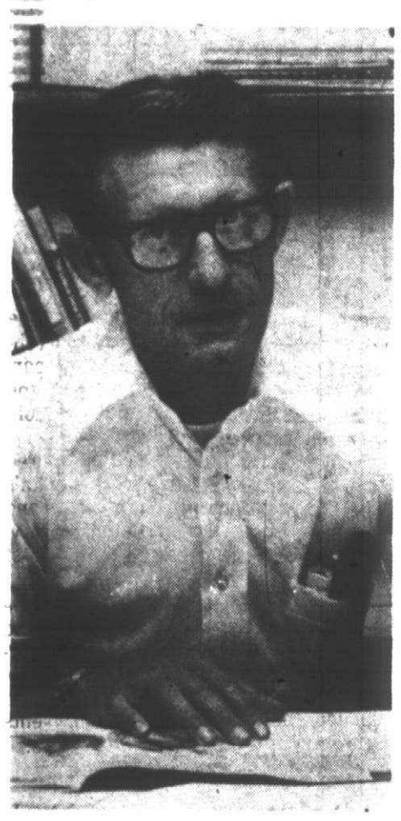

Arnold Witt is winding up work as director of Christian education at Faith Lutheran Church. (Staff photo by Les Raebel)

Arnold Witt leaving Faith

By MARGARET MILLER

The man largely responsible for putting together an innovative Lutheran education package in Livonia is leaving to take up another educational position in Minnesota.

Arnold Witt, Faith Lutheran Church's school superintendent and later director of Christian education, will go to Gethsemane Lutheran in Maplewood, a suburb of St. Paul, and the local congregation has planned a special farewell for him and his family July 24.

During Witt's nine years at Faith, the church revamped its education program, eending its day school and Sunday school classes and instituting instead an afternoon weekday school program.

Since the restructuring, which took place several years ago, Faith has offered Sunday classes only to preschoolers and nursery children, while some 280 others, many of whom used to attend the church-sponsored day school, now go for weekday school classes once a week after public school is over.

"I FEEL it has been a success, looking at the program from the point of view of the numbers of people involved and the acceptance of the congregation," said Witt, looking back.

"It was a move that seemed necessary to this congregation. The number of children was decreasing, and we were expending a very large portion of our resources on the education of a very small number of day school students.

"The cost was becoming prohibitive, and we could continue that program only by reducing the quality of teaching, which is not the way to educate children."

In addition, he pointed out, regular Sunday school attendance was interrupted by the growing trend for family weekend trips, so from two standpoints the program of week day school seemed to make sense.

The after-school classes are taught during the school year by a paid staff, which has proved dedicated and innovative, he said.

Disadvantages to the day school, Witt said, would have to be in the closeness of contacts and the ability to control a program.

"Seeing the kids only once a week, it's a little harder to establish relationships, and when they are involved in so many other school activities, it is difficult to schedule extra programs," he explained.

WITT SAID he felt the kind of change instituted by Faith "is not for every church," but added that it was made for flexibility.

"The move itself prevented us from being locked into a set thing," he said. "People in the future will have more latitude for establishing the best and most suitable program possible."

The educator said his new church home has a weekday school along with day school and Sunday School, and he feels it offers a different kind of challenge.

"I think we accomplished here a lot of the things we set out to do six years ago," he went on.

"What we most need now is to move toward a strong youth program, and that is something I'm not as well equipped to build."

Thanks to a Generous Community

Once again, the response to our "New Eyes For The Needy" campaign has been truly heartening. Nearly 15,000 pairs of used eyeglasses were donated to the program during the month of May.

We've just sent the final shipment to "New Eyes For The Needy" . . . and we're proud and grateful that you've enabled us to do so. To all who contributed, our heartfelt thanks.

Even though the collection areas are no longer operating in local churches, glasses may still be brought to the funeral home.

HARRY J. WILL
Funeral Homes, Inc.
PLYMOUTH ROAD – EAST OF BEECH DALY
Ralph E. Basel, Mgr. / 937-3670
SIX MILE ROAD – EAST OF NEWBURGH
Elmer W. Engel, Mgr. / 261-4690
LIVERNOIS AVENUE – NORTH OF MICHIGAN
Harry J. Will, Mgr. / 894-5780
Member, the International Order of the Golden Rule and National Selected Morticians

Your Invitation to Worship

PRESBYTERIAN

WARD UNITED PRESBYTERIAN CHURCH OF LIVONIA
FARMINGTON ROAD & SIX MILE ROAD
422-1150
Worship & Sunday School 9:30 & 11:00 a.m.
"In Times Such As These"
Rev. L. Edward Davis
7:00 p.m.
Mr. & Mrs. David Legters
Missionaries to Yucatan, Mexico
Wednesday 7:30 P.M. HOUR OF POWER
Nursery Provided at All Services
9:30 Sunday Service
Broadcast WMUZ-FM 103.5
Air Conditioned Sanctuary

ST. PAUL'S UNITED PRESBYTERIAN CHURCH
27475 Five Mile Rd (at Inkster) 422-1470
BIBLE STUDY CLASSES
EVERY SUNDAY 8:45 A.M. EVERY WEDNESDAY 7:30 P.M.
10:00 A.M.
"FRIENDS, WHEREFORE ART THOU COME?"
Rev. Charles M. Webster
Service of Holy Communion 10 a.m.
William F. Whitledge, Charles M. Webster, and Robert G. Cox, Ministers

FIRST (Organized 1835)
PRESBYTERIAN (U.P.C.U.S.A.)
PLYMOUTH (Main & Church)
Summer Schedule
10:00 A.M.
WORSHIP and CHURCH SCHOOL
453-6464

Innovative
contemporary
meaningful
10 A.M. WORSHIP & CHURCH SCHOOL
GENEVA UNITED PRESBYTERIAN
Rev. Jeffrey S. Goldsmith
Sheldon Rd.
N. of Ford Rd., Canton Twp.

ST. TIMOTHY PRESBYTERIAN CHURCH
People Caring for People
SUMMER SCHEDULE
WORSHIP & CHURCH SCHOOL
10 A.M.
NEWBURGH RD.
South of SIX MILE
Rev. E. Dickson Forsyth
Minister
John Roberts
Music & Choir
Director
CALL 464-8844

ROSEDALE GARDENS UNITED PRESBYTERIAN CHURCH
Hubbard at W. Chicago 422-0494
WORSHIP & CHURCH SCHOOL
8:30 A.M. & 10:00 A.M.
Rev. Donald R. Elly
Classes for Handicapped -11 A.M.
Pastors: Robert M Taylor, Donald R. Elly
Music: Shirley E. Harden, Steven R. Spoon

VILLAGE UNITED PRESBYTERIAN
25350 W. SIX MILE RD.
534-7730
James A. Crawford Pastor
SUNDAY WORSHIP
9:30 & 11:00 A.M.
SUNDAY SCHOOL
9:30 & 11:00 A.M.
Nursery for both services

ST. MARK'S PRESBYTERIAN CHURCH
26701 JOY 278-9340
Dearborn Heights
A SMALL CHURCH WITH SOMETHING FOR EVERYONE
Dial A Ride Service
278-9340
WORSHIP SERVICE
10:00 A.M.
Nursery -Kindergarten

APOSTOLIC

APOSTOLIC CHURCH OF JESUS CHRIST
993 N. HOLBROOK, PLYMOUTH
455-4861 334-6040
PASTOR C.T. GRAY
SUNDAY SCHOOL 10 A.M.
SUNDAY EVANGELISTIC 7 P.M.
WED EVE. BIBLE STUDY 7 P.M.
"The Church On The Rock" Matt. 16-18

LUTHERAN MISSOURI SYNOD

CHRIST OUR SAVIOR LUTHERAN CHURCH
MISSOURI SYNOD
REV. RALPH G. SCHMIDT, PASTOR
WORSHIP SERVICES EVERY SUNDAY 9:30 A.M.
HARRY J. WILL FUNERAL HOME
37000 W. 6 MILE RD. EAST OF NEWBURGH
Holy Communion — 1st and 3rd Sundays
NURSERY PROVIDED
349-7187 422-7461

ST. MATTHEW LUTHERAN Church & School
5885 Venoy
1 Blk. N. of Ford Rd., Westland
425-0260
Ralph Fischer, Pastor
Charles G. Zeisser, Asst. Pastor
Divine Worship 8 & 11 a.m.
Bible Class & SS 9:30 a.m.

LUTHERAN CHURCH of the RISEN CHRIST
Ann Arbor Rd. at McClumpha
1 Mile West of Sheldon Rd.
453-5252
Worship 8 & 10:30 a.m.
Bible Class & SS 9:15 a.m.

LUTHERAN (English Synod A.E.L.C.)

South Livonia ALL SAINTS LUTHERAN
8850 Newburgh Road
Rev. David Paap 427-9575
Worship 9:30 A.M.
Fellowship 10:30 A.M.
Church School 11 a.m. (All Ages)

East Livonia FAITH LUTHERAN
30000 Five Mile Road
421-7249
Rev. Roger Schleef
WORSHIP
8:30 and 10:30

West Livonia HOLY TRINITY LUTHERAN CHURCH
39020 Five Mile Road
464-0211
Rev. Robert C. Seltz, Pastor
Rev. James T. Spilos, Pastor
Worship 9 and 10:30



ST. PAUL'S LUTHERAN CHURCH & SCHOOL
We Preach Christ Crucified
474-0675 MIDDLEBELT & EIGHT MILE
School everyday K-8 (enroll now)
Sunday School & Bible Classes 9:45 A.M.
Worship 8:30 & 11:00 A.M.
"THE COVER THAT COVERS"
PASTOR ROBERT HOEFT
at the Place of the Cross
WORSHIP EVERY WEDNESDAY 7:30 P.M.

GRACE LUTHERAN CHURCH
Missouri Synod
25630 GRAND RIVER at Beech Daly
532-2266 Redford Twp.
SUNDAY SERVICES
9:15 & 11:00 A.M.
SUNDAY SCHOOL
9:15 & 11:00 A.M.
VACATION BIBLE SCHOOL
July 18-28
9-11:45 a.m.
Rev. V.F. Halboth, Jr., Pastor
Rev. Victor F. Halboth, Sr., Pastor Emeritus
Steven F. Arnold, Dir. of Christian Ed.

LUTHERAN WISCONSIN

Wisconsin Evangelical Lutheran Churches
WISCONSIN LUTHERAN RADIO HOUR
WJR A.M. 1090 Sunday 10:00 a.m.
In Livonia — St. Paul's Ev. Lutheran Church
17810 Farmington Rd.
Pastor Winfred Koelpin • 261-8759
Worship Services 8:30 a.m. & 10:00 a.m. Sunday School 9:45 a.m.
In Plymouth — St. Peter Ev. Lutheran Church
1343 Penniman Ave.
Pastor Leonard Koeninger • 453-3393
Worship Services 8 & 10:30 a.m. • Sunday School 9:15 a.m.
In Redford Township — Lola Park Ev. Lutheran Church
14750 Kinloch
Pastor Edward Zell • 532-8655
Worship Services 8:30 a.m. & 11 a.m. • Sunday School 9:45 a.m.
In Westland — Our Savior Ev. Lutheran Church
Warren at Farmington Rd.
Pastor Jack A. deRuiter • 427-8119
Divine Worship 9:30 A.M.

CHRISTIAN SCIENCE

FOURTH CHURCH OF CHRIST SCIENTIST
24400 W. Seven Mile
(near Telegraph)
HOURS OF SERVICE
11:00 A.M.
SUNDAY SCHOOL
11:00 A.M.
Nursery Care Provided
WEDNESDAY
TESTIMONIAL
MEETINGS 8 P.M.

CHRISTIAN CHURCH

(Disciples of Christ)
LIVONIA CHRISTIAN CHURCH
WILLIAM H. HASS, Minister
36075 7 Mile Rd.
476-2075
MORNING WORSHIP—
10 A.M.
FELLOWSHIP—

ASSEMBLIES OF GOD



TRI-CITY ASSEMBLY OF GOD
2100 HANNAN ROAD
WAYNE, MICHIGAN
721-6832
7:00 P.M.
PASTOR RAIMER
11 A.M.
DEAF WORK
11 a.m. & 7 p.m. ..... Pastor E. W. Raimer
CHILDREN'S CHURCH
Jesus Loves You and So Do We
Serving Wayne, Westland and Canton

CHRISTIAN COMMUNITY CHURCH
Assemblies Of God
41355 SIX MILE ROAD
Northville, Mich. 48167
Irving M. Mitchell, Pastor
Steve Smith, Assistant Pastor
SUNDAY SERVICES
CHURCH SCHOOL ..... 9:45 a.m.
MORNING WORSHIP ..... 11:00 a.m.
HOUR OF POWER ..... 6:30 p.m.
WEDNESDAY EVENING ... 7:30 P.M.
Nursery Provided for all Activities
348-9030

UNITED ASSEMBLY OF GOD
42021 ANN ARBOR TR.
PLYMOUTH
David H. Krist, Pastor
422-6000 -Home
453-4530 -Church
10 a.m. Sunday School
11 a.m. Morning Worship
6:30 p.m. Evening Worship
Wed. 7:30 p.m. Family Night
Nursery Provided at all Services

LIVONIA ASSEMBLY OF GOD
33015 W. 7 MILE
474-5405 522-9209
Daniel De Konty, Pastor
SUNDAY SERVICES
10 A.M.
11 A.M.
7 P.M.
Wednesday
Family Night 7 P.M.

WESTLAND CHARISMATIC ASSEMBLY OF GOD CHURCH
1075 VENOY & MARQUETTE ST.
GARDEN CITY, MI 386-3765
Pastor Rev. Francis Lemelin, Jr.
JULY 17 11 A.M.
GORDON JENSEN
Famous Gospel Song Writer
Sunday School 10 a.m.
Church Worship Hour 11 a.m.
Young People's Service
Monday 7 p.m.
Prayer Meeting Monday 8 p.m.
Bible Study Wednesday 7 p.m.
Call for ride or information 386-3765
Everyone Welcome

CANTON CALVARY ASSEMBLY OF GOD
Eriksson Elementary School
HAGGERTY RD., ¼ S. of Ford
Sunday School 2:00 P.M.
Worship 3:00 P.M.
Children's Church Available
INFORMAL MID-WEEK FELLOWSHIP
NEED HELP? CALL
534-1854

REFORMED CHURCH IN AMERICA

CHURCH OF THE SAVIOR
38100 Five Mile Rd.
SUNDAY SCHOOL 11:15 A.M.
WORSHIP SERVICE 9:30 A.M.
EVENING STUDIES
CHINESE BIBLE STUDY—1st & 3rd Fri. 8 P.M.
464-1962
Rev. Ronald Van Der Werff, PASTOR
Rev. Moody Yap Minister of Evangelism

LUTHERAN CHURCH (In America)

GOOD SHEPHERD LUTHERAN
26212 W. SIX MILE
REDFORD
537-3778 • 537-6272
Pastor
Donald Herdman
Sunday School 9:30 a.m.
Worship ..... 11:00 a.m.

BETHLEHEM LUTHERAN CHURCH
35300 Eight Mile Rd.
Farmington Hills
EINO M. TUORI, PASTOR
474-2579
Worship & Sunday School
10:30 A.M.

EPIPHANY LUTHERAN LCA
41390 Five Mile Rd.
453-8807
(One Mile West of Haggerty Rd.)
Fred Prezioso, Pastor
453-1191
Morning Worship
10:30 a.m.
Nursery Provided

CHRIST THE KING
9300 Farmington Rd.
The Rev. John A. Root
421-0749 • 464-2906
SUMMER SCHEDULE
WORSHIP SERVICE
9:30 A.M.
SUNDAY SCHOOL
9:30 A.M.

ST. MICHAEL LUTHERAN
7000 Sheldon Rd.
Canton
459-3333
Pastor Robert Schacht
SUMMER WORSHIP
9 A.M.
Nursery Provided
Sunday School 11 a.m.

ST. JOHN'S
13542 Mercedes
Redford • 538-2660
(1 Block E. of Inkster
1 Block S. of Schoolcraft)
Robert G. Johnson
Pastor
9:30 A.M. WORSHIP SERVICE
Child Care Nursery Provided

HOLY CROSS
30650 West Six Mile
Pastor
William C. Lindholm
427-1414 464-3908
WORSHIP CHURCH SCHOOL & NURSERY
9:30 & 11 a.m.

DINING AND ENTERTAINMENT GUIDE ON THE TOWN



Mon-Sat. 11 A.M.-2 A.M.
Sun. Noon-2 A.M.

The RUSTY NAIL
Lounge

43845 Ford Rd. Canton
1 Mile West of I-275
981-0076
Have a frosty Beer, Cocktail & Sandwich

ENTERTAINMENT
Fri. & Sat.

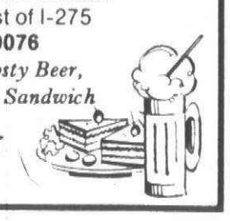

While wine and friendship crown the board, We'll sing the joys that both afford—

John Dyer 1714





EL CAMINO

Mon. thru Thurs. 11 A.M. to 12 Midnight
Fri. & Sat. 11 A.M. to 2 A.M.
Sunday 1 P.M. to 12 Midnight

Elegant Mexican Cuisine
Carry Out Service available
33605 Plymouth Rd.
(west of Farmington)
261-2370

DINNER THEATRE at VITTORIO'S
presents the R G PRODUCTION of

I DO! I DO!
The Broadway Musical Hit
TOM JONES HARVEY SCHMIDT

PHIL MARCUS ESSER — NANCY GURWIN

Directed by
EDGAR A. GUEST III

Performances every
Thurs., Fri., Sat.
Dinner - 7:00 p.m.
Show - 8:30 p.m.

$14.50 PER PERSON
GROUP RATES AVAILABLE

33201 Plymouth Rd., Livonia
RESERVATIONS - 425-8344
FREE VALET PARKING

SUBURBAN DETROIT THEATRES INC.

ABBEY 1 • 2 • 3
Across from Oakland Mall on 14 Mile at I-75
588-0881

1 The romance of power & passion...
"THE OTHER SIDE OF MIDNIGHT" (R)
Matinees Daily: One showing at 1:00 p.m.

2 Lisa Minelli Robert DeNiro
"NEW YORK, NEW YORK"
(PG)
Matinees Daily: One Showing at 1:00 pm

3 Roger Moore as James Bond
"THE SPY WHO LOVED ME" (PG)
Continuous Matinees Daily all three theatres (Except Wed.--1 show only, 1:00 p.m.)

FAIRLANE
Ford Rd. at Telegraph
LO 1-7200

Marie-France Pisier John Beck
Suzanne Sarandon
"THE OTHER SIDE OF MIDNIGHT"
(R)
Wed. Matinee — 1 show, 1:00 p.m.
All seats $1.25

MAPLE 1 • 2 • 3
on W. Maple at Telegraph adj. to Bloomfield Plaza
855-9090

1 Roger Moore
"THE SPY WHO LOVED ME"
(PG)

2 Robert Altman's
"3 WOMEN" (PG)
Starring Academy Award Nominee
Sissy Spaeck and Shelly DuVall

3 Lisa Minelli Robert DeNiro
"NEW YORK, NEW YORK"
(PG)

NORTHLAND 1 & 2
J. L. Hudson Drive — Northland Center
559-3366

Lisa Minelli Robert DeNiro
"NEW YORK, NEW YORK"
(PG)

2 Roy Scheider in
"SORCERER"
(PG)
Matinees Wed. Sat. Sun.

OLD ORCHARD 1 & 2
On Orchard Lake Rd. N. of 12 Mile
553-2210

1
"THE DEEP" (PG)
with Robert Shaw
and
Jacqueline Bisset

2 George Segal Richard Widmark
"ROLLER COASTER"
Sensurround Sound! **(PG)**

RADIO CITY
Woodward Ave. at Nine Mile Rd.
543-5800

George Segal Richard Widmark
"ROLLER COASTER"
(PG)
Sensurround Sound!!!
Matinees Wed., Sat. & Sun.

TERRACE 1 & 2
30400 Plymouth Rd. Nr. Middlebelt
937-1717
GA 7-1200

1 Robert Redford Lawrence Olivier
James Caan
"A BRIDGE TOO FAR" (PG)
Starts Wed., July 20th:
"STAR WARS"

2 Roy Scheider in
"SORCERER" (PG)
Matinee Wed --1 show, 1:00 p.m.

TOWNE 1 & 2
Greenfield Rd. N. of 10 Mile at Lincoln Center
968-8700

1 Roger Moore
"007 --THE SPY WHO LOVED ME"
(PG)
Matinees Daily

2 Woody Allen Diane Keaton
"ANNIE HALL" (PG)

Marty Philman Ann Margaret
"THE LAST REMAKE BEAU GESTE"
(PG)

VILLAGE
Maple (15 Mile Rd.) at Coolidge
643-8888

Richard Harris Charlotte Rampling
"ORCA"
(PG)
Matinee Wed --1:00 p.m. $1.00
Mon.-Fri: $1.00 --Sat & Sun Eves: $2.00

The Leather Bottle Inn



- DINING • COCKTAILS
- CATERING AVAILABLE

Wed.-Sun
Ronald Nelson Lefko formerly of Material
Every Tuesday, RON CODEN • BUSINESSMEN'S LUNCHES Tues.-Sat.
CHILDREN'S MENU
28937 W. WARREN, GARDEN CITY 522-2420 CLOSED MONDAY

read the Observer

FREE YOGURT
Fresh Fruit Topping



Free Fresh Fruit Topping on any Yogurt Sundae with this coupon. Expires July 21, 1977
This week's Yogurt feature:
Strawberry or Chocolate
Open Daily 'til 11 P.M.

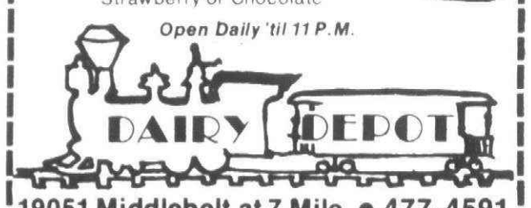

19051 Middlebelt at 7 Mile • 477-4591
Mid-7 Shopping Center in Great Scott parking lot

DALE YEE'S CHOW MEIN
Finest Chinese & American Restaurant with carry-out service

Now Serving
COCKTAILS
and
POLYNESIAN DRINKS



Hours: MON.-THURS 11 a.m. to 11 p.m.
FRI. & SAT. 11 a.m. to Midnight
SUNDAY and HOLIDAYS Noon to 10 p.m.

31180 FIVE MILE
LIVONIA 522-1030

NOW SERVING COCKTAILS

this week's special

FREE SMALL POP
of your choice
with
EVERY ORDER!

DRIVE THRU SERVICE OPEN 24 HOURS

Orassis

CONEY ISLAND
33995 FORD RD.
WESTLAND
BETWEEN VENOY & WAYNE

MOY'S RESTAURANT 梅三

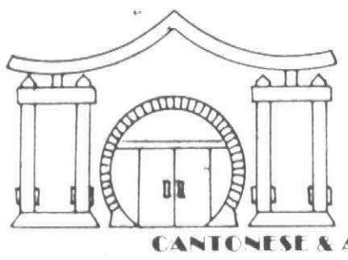

CANTONESE & AMERICAN FOOD
JAPANESE STEAKHOUSE
•EXOTIC COCKTAILS•

Carry-outs on Chinese food Closed Mondays
CHINESE: LUNCHEON 11 A.M. - 3 P.M.
JAPANESE: LUNCHEON 11 A.M.-2 P.M., DINNER 5-9:30 P.M., FRI. & SAT. 'TIL 10:30 P.M.
16825 MIDDLEBELT AT 6 MILE, LIVONIA
Reservations Accepted **427-3171**

First we'll tickle your taste buds



with classic cuisine. Begin your evening with a gracious cocktail reception (optional) followed by a delectable buffet dinner by candlelight in Heritage H."

Then we'll tickle your funny bone



with classic comedy—a special live theater presentation of "Three Men on a Horse" performed by the Greenfield Village Players.

Dinner/Theater Evening. Fridays & Saturdays only from July 8 thru Sept. 3, 1977. Only $9.75/person (including dinner, theater, all taxes and gratuities). **Advance reservations are required for groups and individuals.**

Greenfield Village Call 271-1620, Ext. 417. 9-5 Daily except Sunday
Dearborn, Michigan

Star Theatre Of Flint

WHITING AUDITORIUM
ALL THIS WEEK! IN PERSON!



NANETTE FABRAY
BILL McCUTCHEON
in the comedy delight
"NEVER TOO LATE"

Week of July 19
A MUSICAL EVENING WITH
JOEL GREY
Broadway star of "Cabaret"



Week of July 26	CONNIE STEVENS	"LAS VEGAS SHOW"
Week of August 2	CAROL LAWRENCE	"SWEET CHARITY"
Week of August 9	JERRY LEWIS	"JERRY LEWIS SHOW"
Week of August 16	CLORIS LEACHMAN	"WONDERFUL TOWN"
Week of August 23	ED AMES	"THE FIDDLER ON THE ROOF"

PERFORMANCES:
TUES. WED. THURS. FRI. SAT. EVES. 8:30
SUNDAY EVENING 7:30
SATURDAY & SUNDAY MATINEE 2:45

REGULAR PRICE	$6.95
Group Rate (25 or over)	$5.95
Senior Citizens (Sat. Mat. only)	$4.95
Students (Sun. Mat. only)	$5.50

Use BankAmericard or Mastercharge
Send Card No. and Expiration Date
PHONE 313-239-1464

MAIL ORDERS:
Star Theatre of Flint - Whiting Auditorium, Flint, Mich. 48502
Send Self-Addressed Stamped Envelope

• COCKTAILS•
½ PRICE- MONDAY, TUESDAY, & WEDNESDAY
• SALAD BAR•
INCLUDED WITH DINNERS

TAKE OUT ORDERS ONLY
49¢ EACH
6 FOR $2.89
TACOS • TOSTADAS • ENCHILADAS • BURRITOS
(3-3 SPLIT ONLY)

MAKE RESERVATIONS FOR YOUR PARTIES TO DINE, DRINK & DANCE TO LIVE LATIN SERANADERS

MEXICO INN



PHONE 728-8010
910 S. WAYNE RD.
WESTLAND
(4 Blks S. of Cherry Hill
OPEN 7 DAYS
MON.-THURS. 11 a.m.-MIDNIGHT
FRI. & SAT. TIL 4 a.m.
SUN. 12:00 NOON-MIDNIGHT

THE Sherwood Inn



NEW YORK STRIP STEAK
$5.25 Your Choice
PRIME RIB DINNER
Monday-Friday
NOW ENTERTAINING
LOVIN' YOU
Featuring Nicky Valentine, Friday & Saturday
36071 Plymouth Road
across from the Ford Plant
Banquet Facilities—Weddings

Reservations Suggested
937-1458
261-5500

Susie Dong's

"Where you can get quality foods at reasonable prices"

Try Our Carry-Out Specials
Ex. Almond Chicken Combination
w/ Fried Rice & Shrimp Egg Roll
only $3.75

SUNDAY BRUNCH $2.25 up

Every Tues. & Thurs. 1 p.m.-10 p.m.
Almond Chicken Special
served w/Fried Rice, & Shrimp Egg Roll
includes tea or coffee
Reg. $3.75 only $2.95

33459 W. 8 Mile Rd., just West of Farmington Rd. 477-0656

GREEK AMERICAN ITALIAN
Specialties



CYPRUS GARDENS *proudly Announces...*

Our newly decorated and expanded dining room. Enjoy our Greek dishes such as Shish Kabob, Stuffed Grape Leaves, Mousaka, Baklava and Greek salads, also try our complete American menu and Italian favorites...all deliciously prepared and graciously served in a relaxing dining atmosphere.

• DAILY SPECIALS • RESERVATIONS ACCEPTED
• 15% SENIOR CITIZEN DISCOUNT • CATERING SERVICE

CYPRUS GARDENS
FAMILY RESTAURANT
5330 N. Sheldon Rd., in the Harvard Square Center
HOURS: 9 a.m. to Midnight 455-7220

BONANZA
ATMOSPHERE ON A BUDGET

Budget Specials —*A BUILD YOUR OWN SALAD*— Budget Specials

Every **MONDAY**
SR. CITIZENS' DAY 11 'til closing
BEEF CHOPETT $1.49
VEAL CUTLET $1.49
PETITE STRIP STEAK $1.79
FREE BEVERAGE TO ALL OUR SENIOR CITIZENS

SALAD BAR
(9 ITEMS AND 4 DRESSINGS)



Every **TUESDAY**
FAMILY NIGHT
4 'til Closing
RIB EYE STEAK $1.99
CHOPPED BEEF $1.89

ABOVE ENTREES INCLUDE -POTATO, TEXAS TOAST & SALAD BAR

SOUTHFIELD
25610 W. 8 MILE RD.
AT BEECH-DALY RD.
in K-MART PLAZA

BELLEVILLE
2053 RAWSONVILLE RD.
OFF I-94
IN K-MART PLAZA

LIVONIA
33456 W. 7 MILE RD.
AT FARMINGTON RD.
IN K-MART PLAZA

HOURS: MON.-THURS. 11 to 8:30 FRI. & SAT. 11 to 9 SUNDAY 11 to 8

O&E

Excursions

AA's streets hold myriad offerings

Excitement, festivity, merriment and arts and crafts galore will fill the streets of Ann Arbor in mid-July. The city closes its streets to traffic and makes way for its celebrated art fair, hosting artists and craftspersons from across the country and around the world.

This year's 18th annual Ann Arbor Art Fair will be held July 20-23. It is by far one of southeastern Michigan's most popular summer events.

Bringing together the works of local, state, national and international artists, the art fair features paintings, pottery, plants and textiles, glass, photography, music and sculpture. Making things even more interesting, many artists are on hand to demonstrate their crafts and describe their work.

The main activity is the Ann Arbor Street Art Fair held on S. and E. University streets adjoining the University of Michigan campus. This portion of the fair is Ann Arbor's original juried show of arts and crafts. Participating artists must have their work evaluated and accepted by a special committee before setting up displays.

AT THE SAME time, other art fairs sponsored by Ann Arbor civic and merchant groups fill nearby downtown and university streets. On display are more arts and crafts, antiques and specialty items. In addition, the Ann Arbor merchants make quite a spread of their goods in front of shops for an old-fashioned sidewalk sale.

Adding to the festive atmosphere, the art fair also offers live entertainment including jazz and folk musicians, dance groups and an assortment of clowns, magicians and jugglers. With a variety of musical instruments being sold along the fair's route, plan on seeing and hearing a few would-be rock 'n rollers.

Whether you're a connoisseur of fine art, an arts and crafts buff or just out for the afternoon, the Ann Arbor Art Fair will surely please.

And there's more than just art in the city on the Huron River. Enjoy a quiet luncheon at an outdoor cafe, a cocktail at a Picadilly-like pub or fine dining at one of AA's excellent restaurants.

Greasepaint is 2d Black Sheep offer

"The Roar of the Greasepaint, The Smell of the Crowd" joins the lineup of offerings at Black Sheep Repertory Theater of Manchester beginning July 15.

The fast-paced musical by Leslie Bricusse and Anthony Newley will be repeated 14 times during the summer season on July 15-17, 21, 23, 24, 27, Aug. 4, 5, 17 and Sept. 1, 10, 16, 28.

"Greasepaint" is a play about the haves and the have lots of society, of whom it can be said cannot exist without each other. The less fortunate eventually overcome, but not without a struggle. Ultimately, neither side can make the grade alone and both end up sharing the load and heading for the sunset of mutual understanding.

Musical numbers include "On A Wonderful Day Like Today," "The Joker," "Who Can I Turn To," "My Way" and "Nothin' Can Stop Me Now."

For reservations and information, (313) 428-9280/87. Manchester is located between Ann Arbor and Jackson.

Guides hit streets

State of Hiawatha travelers, destined for trekking along the Water Wonderland's highways, have two more places-to-go things-to-see guidebooks available to them.

One is a free offering, "Outdoor Guide to Southeast Michigan," describing boating, fishing, camping and canoeing facilities in the nine counties of Southeast Michigan.

It contains information on boat ramps and launching sites, fishing conditions, charter boat rentals and a complete listing of parks. Write Southeast Michigan Travel & Tourist Association, Suite 312, State of Michigan Plaza Building, 1200 Sixth, Detroit 48226.

The second guide is a list of historical museums in Michigan published by the Historical Society of Michigan. More than 120 museums are listed in the 1977-78 edition.

The guide lists addresses, phone numbers, hours and fees.

For a copy, send 25 cents to Historical Society of Michigan, 2117 Washtenaw Avenue, Ann Arbor 48104.

Series turns kids on to art's world

Music Hall Center has come up with a theater series aimed at youth.

Music Hall's first Young People's Series is an introduction for children to the performing arts. Five Sunday afternoon attractions collectively present ballet, classical music, mime, comedy, drama, poetry, opera and modern dance.

The shows include the Oakland Ballet's "Hansel and Gretel," Lotte Goslar's Pantomime Circus, the Paper Bag Players, Michigan Opera Theater's production of "Amahl and the Night Visitors," and the return of Mummenschanz from Switzerland.

Series tickets are available for prime seating selections. All performances begin at 2 p.m.

THE SERIES starts with the fabled witch and the gingerbread children of the Oakland Ballet's "Hansel and Gretel." This California production is the only full-length ballet of the popular fairy tale in the United States and is presented by a 45-member company.

The musical score is taken from a number of classic composers including Rossini, Handel, Humperdinck and Grieg. It will be presented Dec. 11.

"Amahl and the Night Visitors" is being created especially for the series by Michigan Opera Theater. This Christmas classic is considered one of Gian Carlo Menotti's finest works for the stage and is set for Dec. 18.

Judith Martin's Paper Bag Players have universal appeal, and have toured the world for the last 15 years.

As their name implies, players turn paper bags into crowns, cardboard into cows and cartons into buildings in their revue-like sketches.

Humanistic values are the undercurrent of these sketches which touch on history, vacations, city living, school bullies, cooperation and other everyday situations.

Their Detroit performance is set for Jan. 15.

Lotte Goslar's Pantomime Circus plays the Music Hall March 2.

HFCC's 'Follies'

Henry Ford Community College has a summer theater offering in the form of skits based on Jules Feiffer's New York Times comic strip.

Act One, titled "Crawling Arnold," deals with an insecure 30-year-old who discovers that his 70-year-old parents are expecting another delivery from the obstetrician.

Second and third acts are skits titled "People," "Solo," "In the Park" and "Duets."

Performances are set for 8 p.m., Aug. 5 and 6, in the Student Center's Pagoda Room. Admission is $2.

HFCC is on Evergreen and Hubbard roads in Dearborn.

DINING AND ENTERTAINMENT GUIDE
ON THE TOWN



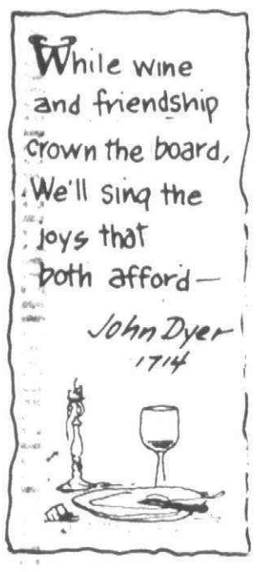

Holiday Inn® of Livonia
Presents
Dan Dillon
Tuesday - Saturday
Keep Watching for THE MINE & COMPANY STORE
30375 Plymouth Road
(across from the Terrace)
261-6800

千口泓元 TEN YEN CHINESE Restaurant
(Open 7 Days)
CANTONESE, HONG KONG, MANDARIN, JAPANESE & AMERICAN FOODS
正宗粵菜 • 欢迎光臨
Special Businessmen's Luncheon
Over 120 Dinner Selections • Carry-Out • Special rates for big parties
PRIVATE BANQUET ROOM AVAILABLE
8997 WAYNE RD. at Ann Arbor Trail 425-8910


Mama Mia
Dine Italian with Us!
Family Dining & Cocktails
• Pizza • Steaks & Chops
• Pasta • 15 Minute Carryouts
• Ribs
27770 Plymouth Road
427-1000
19385 Beech Daly
537-0740
Banquet Facilities Available -Call Us!

HINES PARK INN & The Hide-Away
INVITE YOU TO LUNCH!
featuring:
• ITALIAN SUBS • ROAST BEEF SUBS
• HAM & CHEESE SUBS • CORNED BEEF SUBS
$1.50 EACH
also featuring Happy Hour Prices • 11:30 -7:00
36655 Plymouth Rd. • 427-1300

From America's steak expert
The Cattleman's Cut.
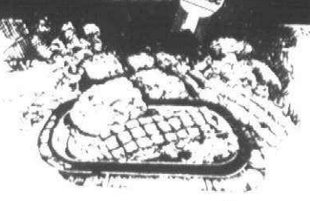
Our choice sirloin. $4.50
Your choice of cuts.
Thick USDA Choice steak, aged for natural tenderness and flavor. The Cattleman's Cut is Mr. Steak's most popular choice sirloin.
Served with a complete dinner. The Cattleman's Cut includes crisp salad, steaming baked potato and warm bread.
And best of all, your choice of Cattleman's cuts. The sirloiner strip or the filet of sirloin, each delicious but distinctively different.
Make your choice The Cattleman's Cut at Mr. Steak, America's steak expert.
7011 NORTH WAYNE RD.
JUST SOUTH OF
WESTLAND SHOPPING CENTER
Mr. Steak
AMERICA'S STEAK EXPERT

ROMAN CHARIOT
RESTAURANT & LOUNGE Featuring Italian and American Dining
BUSINESSMEN'S LUNCHEON • BOUNTIFUL SALAD BAR
Mon. -Tues. -Wed. -Thurs.
NEW YORK STRIP STEAK, Potato & Salad $4.95
VEAL PARMEGIANA, Side Order of Spaghetti & Salad $2.95
BAKED FISH, Served with Potato & Cole Slaw $3.95
FRIDAY
FISH 'N' CHIPS with Salad or Slaw $3.50
Above includes Bread Basket
COCKTAIL HOURS MON. -FRI. 3-6 P.M.
Banquet Facilities Available
32826 FIVE MILE ROAD -EAST OF FARMINGTON RD. -425-8530

Adams Towne House
30843 Plymouth
2 blks. E. of Merriman
421-5060
Livonia
Open Sunday 2:00-9:00
featuring Alice Morgan Wednesday through Saturday
TUESDAYS TED SABER TRIO
Buffet Tuesday, Wednesday, Thursday
Ribs • Potatoes
Chicken • Salad Bar
Roast Beef • Fish
$4.25
PRESENTS: FREE ENTERPRISE
with a Special $5.00 Menu including our Salad Bar

Classified

TO FILL YOUR NEEDS AT BARGAIN PRICES

OLYMPIA travel bureau
SPECIAL GROUP DEPARTURES TO
HAWAII
WITH TRADE WIND TOURS
HONOLULU!
ONE WEEK -OTC
OCTOBER 11-18, 1977
INCLUDES:
• Round trip jet transportation
• Lei Greeting
• Airport/Hotel Transfers & Baggage
• Standard Hotel -Plan A
• Superior Hotel -Plan B
First Class Hotel -Plan C
• Souvenir Beach Bag/Pillow
• Optional Activities
• Tax & Service
PLAN A -$425 PLAN B -$459
PLAN C -$519
per person, double occupancy
THREE ISLANDS!
TWO WEEKS -GIT
OCTOBER 1-15, 1977
INCLUDES:
• Round trip jet transportation
• Lei Greeting
• Airport/Hotel Transfers & Baggages
• Get Acquainted Briefing
• Sightseeing on each island
• Superior Hotel Rooms
• Cocktail Party
• Tax & Service
• Trade Wind Tour Director
ONLY $765 per person, double occupancy
SPACE IS LIMITED! RESERVE NOW
Send more information on your Special Hawaii Group Departures to:
Name _____
Address _____
Street City Zip
Home Phone _____ Bus. Phone _____
FOR MORE INFORMATION CALL:
(313) 645-5050
Or mail coupon to:
OLYMPIA travel bureau
THE VILLAGE KNOLL • LAHSER at MAPLE
BIRMINGHAM, MICHIGAN 48010
HURRY -FIRST COME, FIRST SERVE!
ASK OUR TRAVEL CONSULTANTS ABOUT OTHER TRADE WIND TOURS TO HAWAII AND MEXICO!

If you seek a lovely peninsula, look about you. If you seek news of southern Oakland County, read the Observer & Eccentrics.


CORSI'S
RESTAURANT AND COCKTAIL LOUNGE
NOW APPEARING
FRIDAY and SATURDAY EVENING
"LOST and FOUND"
for your listening and dancing pleasure
COCKTAIL HOURS 3:00 -6:00 Reduced Prices
Fashion Show Friday 12:30 - 1:30
DAILY LUNCHEON SPECIALS $2.25
Private Room Available For Parties or Meetings
Call for Information
27910 W. 7 Mile, LIVONIA
(Between Middlebelt and Inkster)
531-4960

HURLEY'S
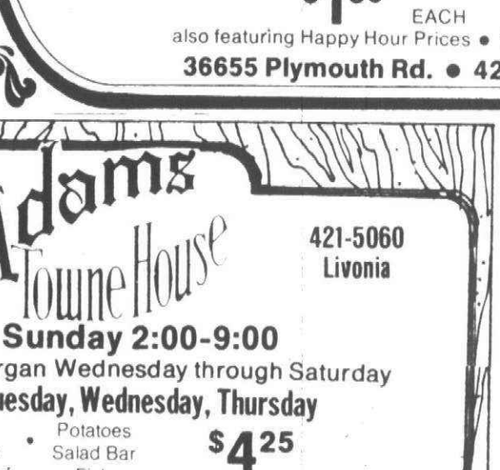
Daybreak
The exciting, contemporary sounds of Daybreak continue through July 30 for your listening and dancing pleasure. Monday through Thursday (Tequila night) from 8:30 p.m., Friday and Saturday from 9 p.m.
Northfield Hilton Inn
5500 Crooks Rd. at I-75
Troy, Michigan 48098
(313) 879-2100

CANTONESE VILLAGE
Exotic Cocktails
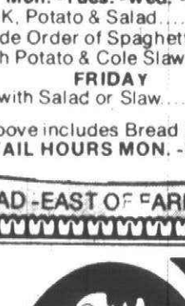
COCONUT COOLER
A smashingly refreshing drink, prepared artfully with rums and coconut milk—soft and smooth.
Just one of many drinks available.
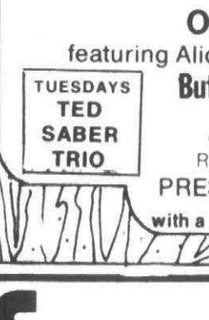
• Lunches • Dinners
• Snacks • Carry-Outs
• Banquet Facilities Available
729-1470 WESTLAND
EXQUISITE CANTONESE AND AMERICAN DISHES
7107 N. Wayne Rd. and Warren
Across from Westland Center

Standard Federal Savings, GROWING... thanks to our people...*helping people!*

To Our Customers and Friends:

Standard Federal Savings experienced outstanding growth during the first six months of 1977. Assets increased by $201,803,948 to a new record high of $1,970,808,744. Savings accounts increased by $165,224,795 and we now hold $1,799,334,556 in 328,350 savings accounts. Both assets and savings increased by record amounts for any six month period in our history.

Mortgage loans were granted for $172,424,472. We are very pleased to have helped so many families achieve home ownership. Our mortgage loan portfolio now totals $1,527,597,416.

We added $6,585,300 to our reserves and surplus which now total $95,300,000.

During the first six months we opened two new branch offices, both are in temporary facilities as the permanent offices are being constructed — one office is at the Fairlane Development in Dearborn on Hubbard Drive near Southfield and the second office is in Sterling Heights at the corner of Schoenherr Road and the Metropolitan Parkway. Also during the first six months this year we enlarged and modernized our Garden City office on Middlebelt Road near Ford Road.

Three more branch offices are scheduled to open in the second half of 1977. These branches are at the corner of Ann Arbor Road and Haggerty Road in Plymouth Township; on the Eisenhower Parkway at Packard Road in Ann Arbor and on Thirteen Mile Road near Farmington Road in Farmington Hills.

For the remainder of 1977 we expect continued improving economic conditions with a high level of savings deposits due to our very attractive savings rates. Loan demand is extremely heavy and we expect it to continue. 1977 will be one of the best years ever in terms of housing construction and sales in the Metropolitan Detroit area.

Sincerely,

Thomas R Ricketts

Thomas R. Ricketts
President

168th Semi-Annual Statement of Condition, June 30, 1977

ASSETS		
First Mortgage Loans		
F.H.A. Insured	$ 132,429,607.07	
G.I. Veterans Insured	65,310,145.63	
Standard Mortgage Loans and Contracts	1,329,857,663.33	$1,527,597,416.03
All Other Loans		28,192,627.38
Cash On Hand and In Banks		7,418,236.12
Investments and Securities		371,569,823.75
Real Estate Owned and In Judgment		3,218,960.50
Standard Federal Savings Buildings and Equipment Less Depreciation		12,512,857.34
Prepaid Federal Savings and Loan Insurance Corporation Insurance Premiums		4,723,384.37
Other Assets		15,575,438.70
Total		$1,970,808,744.19
LIABILITIES AND NET WORTH		
Savings Accounts		$1,799,334,556.85
Advances From Federal Home Loan Bank		19,857,800.00
Loans In Process		7,440,111.54
Deferred Credits		9,832,985.98
Other Liabilities		38,538,415.28
Specific Reserves		504,874.54
General Reserves	$ 59,445,600.00	
Surplus	35,854,400.00	95,300,000.00
Total		$1,970,808,744.19

Board of Directors

Robert J. Hutton . . . . Chairman of the Board
Thomas R. Ricketts . . . . President

William H. Baldwin
Harvey A. Kresge
Edward H. Lerchen
Clare K. Morrison
John W. Paynter
Walter J. L. Ray
George A. Schumm
John E. Vallance
Robert F. Weber
Richard J. Wilson

Wayne Advisory Committee

Kenneth A. McKay . . . . Chairman
Landy W. Box
Thorvald F. Marsh
Harold L. Rediske
Harold Sleicher
Nathan L. Weiser

Savings Accounts Available at Standard Federal Savings

5¼% — **DAILY INTEREST REGULAR PASSBOOK SAVINGS ACCOUNTS**

Interest is paid and compounded quarterly to yield 5.35% annually.

6% — **ONE-YEAR SAVINGS CERTIFICATES***
$1,000 MINIMUM DEPOSIT

You simply keep $1,000 or more on deposit for 12 months. Interest is paid and compounded quarterly to yield 6.66% annually.

6¾% — **30-MONTH SAVINGS CERTIFICATES***
$1,000 MINIMUM DEPOSIT

Just keep $1,000 or more on deposit for 30 months and with interest paid and compounded quarterly, you receive 6.92% annually.

7½% — **48-MONTH SAVINGS CERTIFICATES***
$1,000 MINIMUM DEPOSIT

When you deposit $1,000 or more in our 7½% Certificate Savings Account for 48 months, interest is paid and compounded quarterly to earn 7.71% annually.

7¾% — **72-MONTH SAVINGS CERTIFICATES***
$1,000 MINIMUM DEPOSIT

To earn the highest rate of interest, deposit $1,000 or more for 72 months. Interest is paid and compounded quarterly to yield 7.98% annually.

*You can withdraw your money at any time. However, in accordance with federal regulations, on all certificate accounts, a substantial interest penalty is required for early withdrawal. The withdrawn funds will lose 90 days interest and in addition the interest on the withdrawn funds will be recalculated from the original term of the certificate at the then-current regular passbook interest rate.

MEMBER FSLIC Federal Savings and Loan Insurance Corp. Your Savings Insured to $40,000

Check-A-Month Certificate Savings Accounts*

*On all certificate accounts a substantial penalty is required for early withdrawal.

With a Check-A-Month Savings Account you receive an interest check each and every month without disturbing the principal balance of your account. You can open a seventy-two month 7¾% Check-A-Month Certificate Savings Account, a forty-eight month 7½% Check-A-Month Certificate Savings Account or a thirty-month 6¾% Check-A-Month Certificate Savings Account with any deposit of $5,000 or more . . . no special even figure is needed.

EQUAL HOUSING LENDER

STANDARD FEDERAL SAVINGS

NOW 36 CONVENIENT BRANCH OFFICES LOCATED THROUGHOUT THE METROPOLITAN DETROIT AREA TO SERVE YOU.

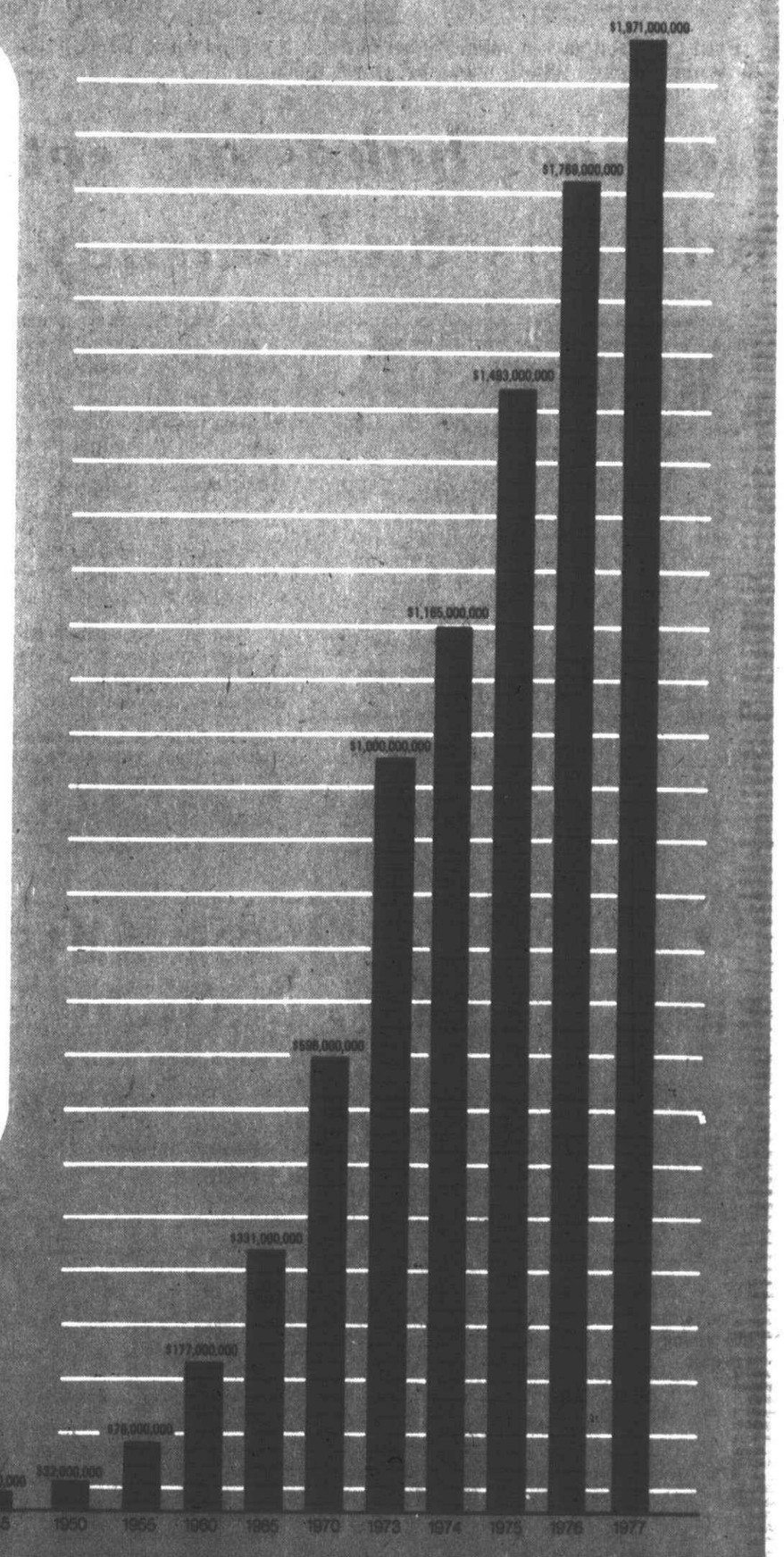

Somers, Gentz, Granger, Sharp win

Over 100 play for novice crown

By DENNIS O'CONNOR
Sports Editor

Novice tennis players dominated the sports scene this past weekend as more than 100 men, women, boys and girls turned out at the Central Middle School courts to participate in the 45th annual Harvey Barcus Novice Tennis Tournament.

TK E Plymouth Parks and Recreation Department sponsored the singles event, as this community was one of many district sites all over the state.

The biggest turnout this year came in the girls category, ages 9-15, where 45 players competed.

Kathy Somers, 14, an incoming freshman at Plymouth Salem High School, defeated Northville's Kelly Jamison in straight sets, 6-2, 6-2, to win the championship.

One interesting sidelight to the girls event was the accomplishment of the three Hathaway sisters, Lynne, Carol and Sandra, who each advanced as far as the quarterfinals, as one of the top eight girls in the competition.

Lynne Hathaway was the lone sister to advance to the semifinals before falling to Somers in a long three-set match, 1-6, 6-2, 4-6.

THE MOST exciting match of the weekend came in the men's championship where Plymouth's Ray Gentz nipped Dave Russell of Ann Arbor on the final point of a nine-point tiebreaker.

Gentz, a 21-year-old senior at Grand Valley State College, won the first set 6-4 but Russell came back strong to take the second, 6-3.

The deciding set was 53 minutes long as Gentz and Russell battled to 6-6 before the Plymouthite won the tiebreaker 5-4 to take the match.

In women's play, two Cantonites, Kathy Granger and Lea Morelli, collided in the championship. Ms. Granger won the match 6-0, 7-5.

The women's finals featured long and accurate rallies by both players.

Ironically, both women will be doubles partners in the annual Plymouth-Canton school district tennis tournament which occurs in two weeks.

The boys finals saw Mike Sharp defeat lanky Paul Horton in split sets, 6-2, 5-7, 6-1.

Both boys were teammates on the West Middle School basketball team as eight graders last season. Horton played on the West tennis team in the spring but Sharp ran track.

Both boys are 14 years old and will

(Continued on page 3C)



Erhan Erdem was one of the 9-year-old boy novice tennis players who competed in the tourney last weekend. (Staff photo by Dennis O'Connor).

SPORTS

Thursday, July 14, 1977 (C)1C

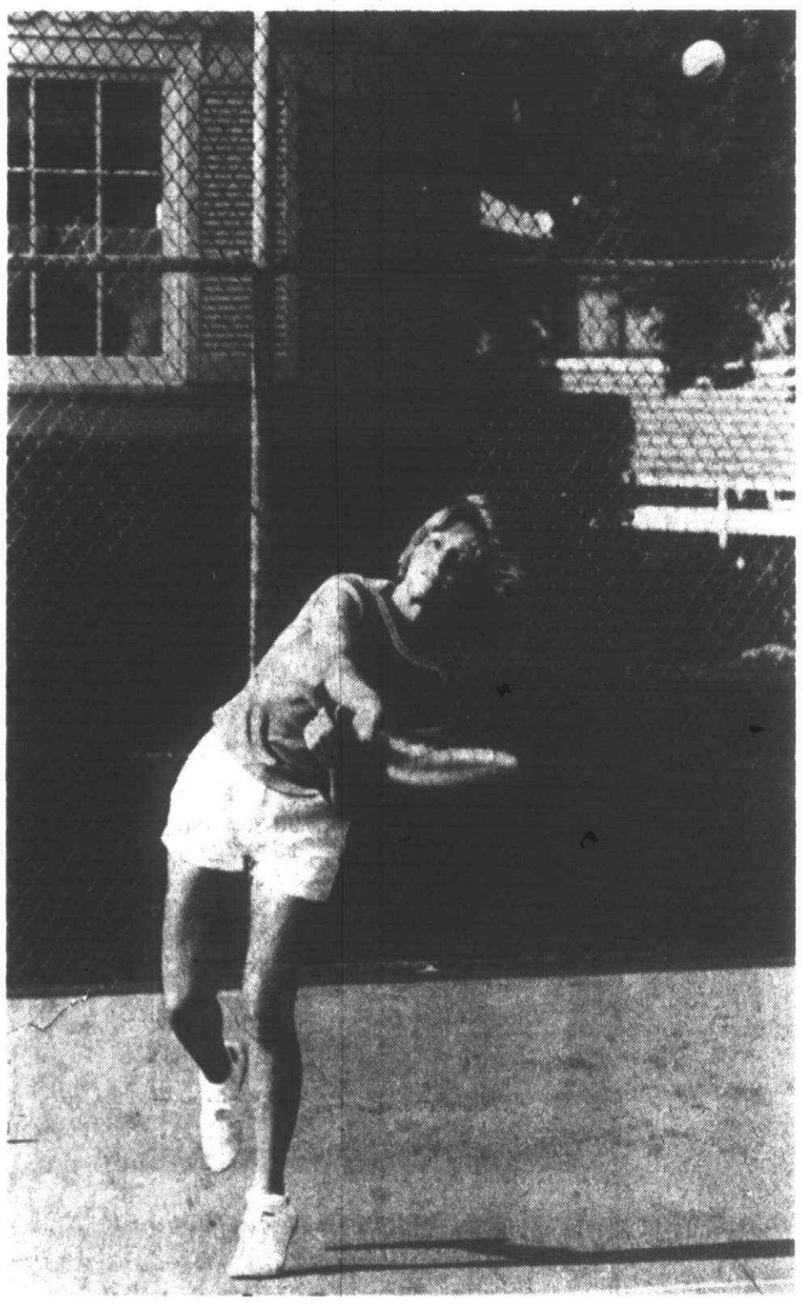

Patti Capozzoli gave a valiant effort but was a second-round loser in women's play. (Staff photo by Gary Caskey).

Elks split with RU

A 13-hit offensive attack last weekend carried Adray Appliance to a 6-4 Adray Connie Mack baseball victory last weekend in the second game of a doubleheader against Salem. Salem won the first game, 6-2.

Jeff Sheeran, Paul Patek, Brian Macek, Mike Thomas and Kevin Jann collected two hits apiece for Adray in its victory. Doug Holloway was the only Salem player with two hits in the second game.

Adray broke open what had been a tie game with single runs during the sixth and seventh innings.

Greg Hughes, Adray's right fielder, made an excellent defensive play in the seventh inning by throwing out Holloway at the plate for the final out of the game.

Holloway tried to score from second base on a single by Bob Waite, but Jann, the Adray catcher, received Hughes' throw and made the tag in time.

Salem scored four runs in the eighth inning of the first game to gain a 6-2 victory. Holloway and Pat McKendry each singled in a run and two more runners crossed the plate on a throwing error.

Smith slugged three hits for Salem in its victory, while teammates Holloway and McKendry notched two apiece. Mark Ward smacked a pair of hits for Adray.

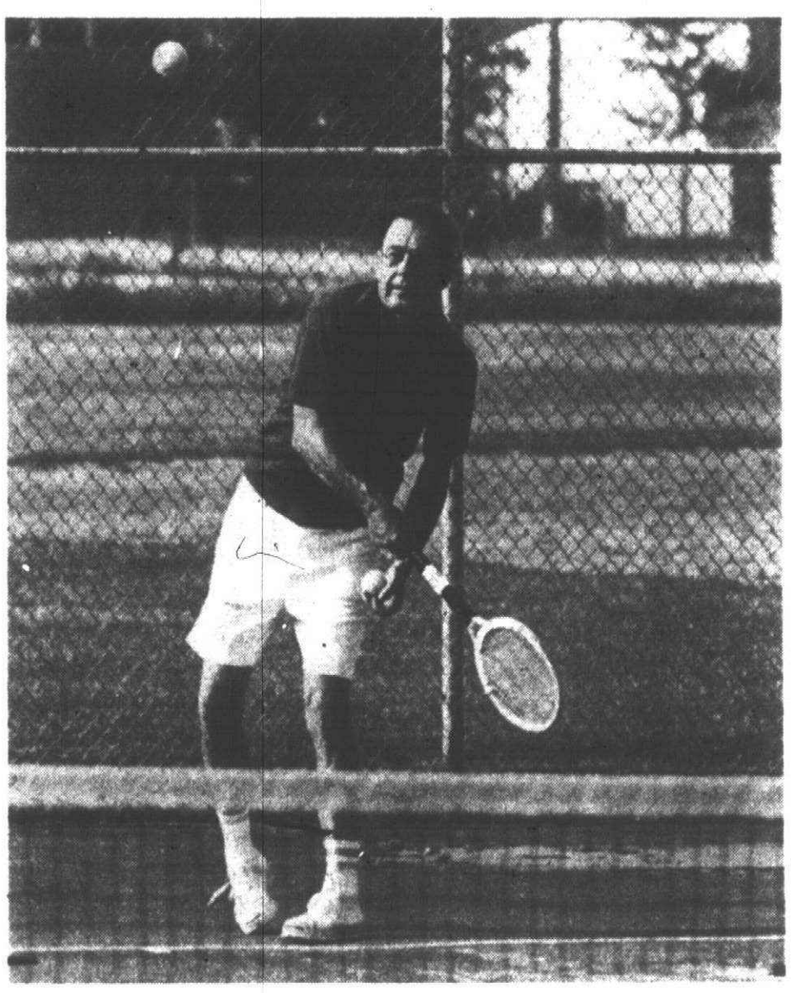

Vince Matthews, one of 18 men who participated in the novice event, lost in the first-round to Dave Janusis. (Staff photo by Gary Caskey).

4-year old Jason wins $1,000 bond

Jason Kehrier, 4, of 4063 South Appleton, Canton, received an unexpected boost to his college savings Monday night when it was announced that he will receive a $1,000 savings bond as the first-place winner of the recent Plymouth-Canton Junior Athletic Association (PCJAA) fund-raiser.

PCJAA president Jim Sinclair also announced the names of 19 other money winners before the organization's regular meeting at the Colony Plaza, Monday night.

Second- and third place winners received $500 bonds and seven others were awarded $100 bonds. Another 10 winners received $25 bonds.

The fund-raiser, which had been going on since June 1, raised about $5,600 for the PCJAA.

The two $500 winners included Ken McWilliams and Ken Johnson. The seven $100 recipients were Barbara Davis, Jeff Solak, John Fedor, Mike Boyd, Amy Finkbeiner, Dave Scarbrough and Kathy McKinnell.

The 10 $25 winners were Steve Kenyon, Janet Ezzo, Harry Fletcher, Ken Jrzca, John Watts, Robert Baker, John Blazak, Richard Gates, Barb Reed and Wendy Bockstanz.

The PCJAA is a non-profit organization which helps provide funds for the four junior sports in the Plymouth-Canton community—baseball, softball, hockey and football.

Money received from the drive will go toward the cost of new football helmets, baseball umpires, basketball referees and hockey equipment.

Garage, bake sale set to raise baseball tourney funds

The two national summer baseball tournaments which the Plymouth-Canton community will host are only a few weeks away.

In order to help raise money to finance these prestigious events, the mothers of the Salem and Canton teams have gotten together to help organize a garage and bake goods sale for July 23 and 24 at Central Middle School.

The mothers are asking all residents for donations of any articles which they have no future use for.

Among the items the group is looking for include all whitee elephant articles, dishes, small furniture pieces, or any other items—except clothing.

These goods may be brought to the Central gymnasium during the week prior to the sale.

If it is impossible to get the items to the gym, the garage sale committee asks donors to contact Marie Palubinsky at 455-0903, Helen Hallaway at 459-0442 or Sandy Wilcox, 455-2164, and the items will be picked up.

Any donation of bake goods may be brought to the gym on either sale day, July 23 or 24.

ALL PROCEEDS from this sale will be put into a general fund which has been established to help curtail the expenses of the tourney.

The national event, which will include competition from 22 teams staying in the community, takes place on the first weekend in August at the Central Middle School and Centennial Educational Park baseball diamonds.

Competition includes boys from ages 13-16.

Plymouth Salem's summer baseball team, sponsored by DiPonio, has already qualified for the tourney and will serve as the hosts.

"Many of us have been fortunate in being able to take advantage of the Plymouth-Canton ameteur sports programs over the years," said garage sale organizer Marie Palubinsky.

"The many dedicated men who have worked on this program will help make the tournament a success," she added. "And now we can all help by bringing in any garage sale items or bake goods for the sale."

'G' Sr. American stars rally to whip Nationals

The second annual "G" Senior League all-star game saw the American League come from behind to defeat the Nationals, 16-11, Saturday morning at the Centennial Park.

The all-star classic featured modified softball action from the 13-15-year-old girls conference in the Plymouth-Canton Junior Baseball League.

The victory for the Americans evens the two-year series at one game each.

The Nationals had built a 9-5 lead through the fifth inning but couldn't hold off the fast-finishing American squad.

Members of both all-star teams include:

AMERICAN LEAGUE

Angels—Mary Bahr, Pam Schiapani, Stacy Schuman, Jill Goodrich and Sue McDowell.

Red Sox—Rhonda Stoner, Diane Isler, Linda Wochna, Lee Collins, and Barbara Shephard.

Orioles—Beckie Bell, Judy Tench, Sue Farwell, Ellen DeLorenzo, and Sherri Kivell.

Tigers—Pam Byers, Cheryl Sobkow, Denise Zonca, Mary Dingman, and Jeannine Sobkow.

NATIONAL LEAGUE

Pirates—Marlene McKinley, Marianne, Pink, Stephanie Walton, Nancy Haut and Laura Kimling.

Braves—Laura Arnold, Terry Bartell, Julie Stanley, Terrie Stanley, and Caria Campbell.

Dodgers—Janet Palmer, Joni Sommerville, Cindy Stevens, Mary Kimmelspach and Ann Gengrich.

Phillies—Carolyn Roberts, Kelly Strautz, Terry Hanis, Marvell McCall and Jill Anderson.

American manager—Lou Bidolli (Tigers); coaches—Jim McDowell (Angels), Mark Nagy (Red Sox), and Dick Farwell (Orioles).

National manager—Max Sommerville (Dodgers); coaches—Larry Arnold (Braves), and Dorothy Stuebben (Pirates).

Umpires—Donna Goodrich, Wendy Webb, and Cindy Cindrich.

O&E

MID JULY SALE

THINK TORO

"PICK A PAIR & SAVE $70 SPECIAL"

Toro 21 inch Grassmaster
SAVE $30.00
Self Propelled-Rear Bagger
ON SALE
Regular List $299.95 Model 20562
$269.95*
*Save an additional $20 with your trade in.

TORO SNOWMASTER
SAVE $40.00
Regular List $259.95
Pre-season Savings
Free Gas Can
Engine Oil
Set Up
$10.00 Value
Total Savings
ON SALE
$229.95

$10 HOLDS LAY-A-WAY TIL OCT. 1ST

GAS GRILLS

CHARMGLO
Single
Model #1000
Reg. $149.95 NOW $99.95
Units incl. ground post

CHARMGLO
Double
Model #4000
Reg. $369
NOW $297.95

SAVE 20%
See Our Wide Range of Decorative Framed Pictures to Decorate Your Home.
SAVE 20%

LIGHTING FIXTURES
Brighten Up Your Home for the Winter Ahead
20% OFF OUR EVERYDAY LOW PRICES

TOWN 'N' COUNTRY
Hardware & Fireplace
27740 FORD ROAD • GA 2-2750
3½ BLOCKS W. OF INKSTER ROAD • MONDAY-FRIDAY 9-8 SAT. 9-6 CLOSED SUN.
Quantities Limited Subject to Merchandise in Stock
True Value HARDWARE STORES

CROWN
FENCING AND SUPPLY CO.

"The bitterness of poor quality remains long after the sweetness of low prices is forgotten"



Attention: Crown Fence Co. proudly announces
A Completely New VINYL SYSTEM
for Residential Use
This complete vinyl system is only pennies more than a chain link fence, and much more durable.

Won't Fade or Rust ***Maintenance Free***

We still carry a complete line of RESIDENTIAL & COMMERCIAL FENCING

2370 PLYMOUTH ROAD, DETROIT 937-8500
G.W. COLEY, *PRESIDENT*

JUST LIKE MAGIC: Margolis Nursery can transform your yard into a vision of beauty. Free estimates. Ask for Meyer.

Summer Reduction Sale:
All Statuary 50%-75% Off
All Flower & Vegetable Seeds
12 packs for $1.00

Artificial Shrubs 50% Off
Systemic Rose & Flower Fertilizer
Reg. 3.49 NOW 2.00

DELIVERING by the Load: Topsoil, Sand, Gravel, Limestone
PICK-UP by the bushel, yard, or load

BLACK DIAMOND EDGING
20 ft. Kits
Reg. $14.75 NOW $12.95

GROW YOUR OWN
Fruit Trees
Grape Vines
Raspberry Plants
Red Currants

COMPLETE SELECTION OF VINES & GROUND COVERS:
Clematis Vines, Trumpet Vines, Silver Lace Vines, Honeysuckle Vines, Pachysandra, Periwinkle, Sedums, Baltic Ivy, Euonymous Coloratus.

Landscaping is our Business
WE DO ALL KINDS OF LANDSCAPING
Including...Patios, Decks, Retaining Walls and Terraces.

MARGOLIS NURSERY

"20 Acres of Farm Nursery to Shop on"
Serving Our Community For Over 51 Years

Weekdays 9-7, Sat. 9-6, Closed Sun.
9600 Cherry Hill Rd., Ypsilanti, MI.
482-0771

Sandy Koufax stats

NORTHWEST SUBURBAN SANDY KOUFAX LEAGUE
(As of July 11)
"A" Division

	W	L	GB
Southfield	6	3	x
Walled Lake	6	4	½
Plymouth Salem	6	5	1
"B" Division			
Garden City	8	1	x
Westland	8	2	½
Plymouth Canton	3	7	5½
Dearborn Fairlane	2	9	
"C" Division			
Mic-Mac	7	3	x
Redford	7	4	½
Dearborn Crestwood	4	6	3
Dearborn J.J. Curran	2	7	4½

Last Week's Results:
Tuesday, June 5
Westland 15, Walled Lake 0; Fairlane 5, Salem 2
Thursday, July 7
Mic-Mac 3, Canton 1
Saturday, July 9
Southfield 5, Crestwood 4; Redford 9, Fairlane 4; Salem 6, Canton 4; Garden City 5, Mic-Mac 3

This Week's Games:
Thursday, July 14
Garden City at Westland, 6:30 p.m.; Redford at Mic-Mac, 6:30 p.m.
Saturday, July 16
Plymouth Salem at Walled Lake, 1 p.m.; Westland at Fairlane, 1 p.m.; Garden City at Plymouth Canton, noon; Crestwood at Redford, 1 p.m.; J.J. Curran at Mic-Mac, 1 p.m.
Tuesday, July 19
Southfield at Plymouth Salem, 6:30 p.m.; Plymouth Canton at Westland, 6:30 p.m.; Redford at J.J. Curran, 6:30 p.m.; Mic-Mac at Crestwood, 7:30 p.m.
Thursday, July 21
Fairlane at Garden City, 8:30 p.m.

Mickey Mantle stats

NORTHWEST SUBURBAN MICKEY MANTLE LEAGUE
(As of July 9)
"A" Division

	W	L	GB
Plymouth Salem	10	2	x
Westland	8	2	1
Novi	6	2	2
"B" Division			
Garden City	6	6	x
Plymouth Canton	5	5	x
Southfield	5	5	x
Dearborn Fairlane	3	7	2
"C" Division			
Dearborn Southwest	10	0	x
Dearborn Crestwood	3	5	6
Catholic Central	3	8	7½
Mic-Mac	3	9	8

Last Week's Results:
Thursday, July 7
Novi 8, Crestwood 5; Detroit 13, Fairlane 3; Salem 4, Canton 3 (10 inn.); Westland 7, Southfield 0—forfeit; Garden City 11, Mic-Mac 1
Saturday, July 9
Westland 3, Salem 2; Southfield 5, Garden City 2; Canton 15, Fairlane 5; Detroit 1, Mic-Mac 0; Canton 4, Garden City 3

This Week's Games:
Thursday, July 14
Westland at Novi, 6 p.m.; Southfield at Fairlane, 6 p.m.; Garden City at Plymouth Canton, 6 p.m.; Crestwood at Detroit Southwest, 6 p.m.
Saturday, July 16
Novi at Plymouth Salem, 6:30 p.m.; Southfield at Plymouth Canton, 3 p.m.; Fairlane at Garden City, 8:30 p.m.; Mic-Mac at Crestwood, 7:30 p.m.

Canton Softball Results

SOFTBALL STANDINGS
(As of July 10)

MEN'S SLOW-PITCH
Division "C"

	W	L	GB
Ovidon Manufacturing	10	1	x
Metro Bolt	8	2	1½
Century			
Farms-Amroy	4	6	5½
Geneva Church	1	9	8½
Canton Police	1	9	8½

Last Week's Results:
Huffman's 19, Geneva 11; Ovidon 9, Century 6; Metro 19, Police 2; Ovidon 17, Huffman's 8.

WOMEN'S DIVISION

Little Caesar	7	0	x
Meijer Thrifty	7	1	½
Cervi Homes & Pebble	5	2	2
Palace Fine Food	4	4	3½
Brooklyn Babes	1	5	5½
Egg Castle	1	7	7½
Maria's Bakery	0	6	7½

Last Week's Results:
Meijer 7, Babes 0; Caesar 18, Castle 3; Cervi 17, Maria 8; Meijer 11, Palace 10.

Doc's Corner



By DENNIS O'CONNOR
Sports Editor

Plenty of tennis news

Tennis was the big story in the Plymouth-Canton community this past weekend as the Central Middle School courts were one of many sites for the 45th annual Harvey Barcus Novice Tennis Tournament.

Three Plymouth residents and one Canton player were the recipiants of the four singles trophies as the result of first-place finishes.

Two ninth graders, Kathy Somers and Mike Sharp, were the winners of the girls and boys categories.

Canton resident Kathy Granger defeated future doubles partner Lea Morelli in the women's event, and Ray Gentz edged Dave Russell of Ann Arbor for the men's title.

These four winners will compete in regional novice action in Livonia on July 23 and 24 with the hopes of competing for the state title at Wayne State University.

Congraduations to the winners and all 100 tennis players who made the tourney a success.

And special credit must be given to Plymouth recreation supervisor Hank Grates on the fine job he displayed as tournament director.

IN OTHER tennis news, Plymouth's women's doubles combination of Beth Redmond and Laura Hastings continue to win tournament after tournament as their goal to be the number one women's team in the state draws closer to reality.

Two weeks ago, these women won the Detroit Public Parks tourney and now advance to the national event in St. Louis, Mo. next month.

This is the same tourney in which Plymouth's Gordon Rama placed second with his Northville partner, John Dupkias, in men's doubles play. These men will join Redmond and Hastings in St. Louis.

Redmond, a 1975 graduate of Plymouth Salem, and Hastings, a 1976 graduate of the same school, have won the Plymouth-Canton School District Tennis Tournament in the women's doubles event in the last two years.

SPEAKING OF the school district tourney, the annual event is only two weeks away.

The Plymouth and Canton Parks and Recreation Departments are co-sponsoring this event with entry deadline set for July 22.

To register, pick up an entry form at the Plymouth recreation office at the Cultural Central, 525 Farmer Street, or call 455-6620.

The tourney, which takes place at the Centennial Park courts on the weekend of July 29-31, will include singles events for both young and old. Men's, women's and mixed doubles play will also be included.

Registration fee is $2 for each event a player enters. Every person who lives in the Plymouth-Canton School District is eligible for entry. For more information on the tourney, contact the Plymouth recreation office.

REDFORD IS HAVING A "GARAGE SALE"

July 14th to 20th...

Or while quantities LAST!

SALE

PLUSWOOD PANELING
CASTILLIAN BIRCH
¼"-4'x7' REG. 7.39 — **6.99 EA.**
¼"-4'x8' REG. 8.39 — **7.99 EA.**

WEYERHAUSER PANELS
SUMMIT SERIES
5/32"-4'x8'-REG. 7.89
PEWTER
SALE PRICED **6.49 EA.**

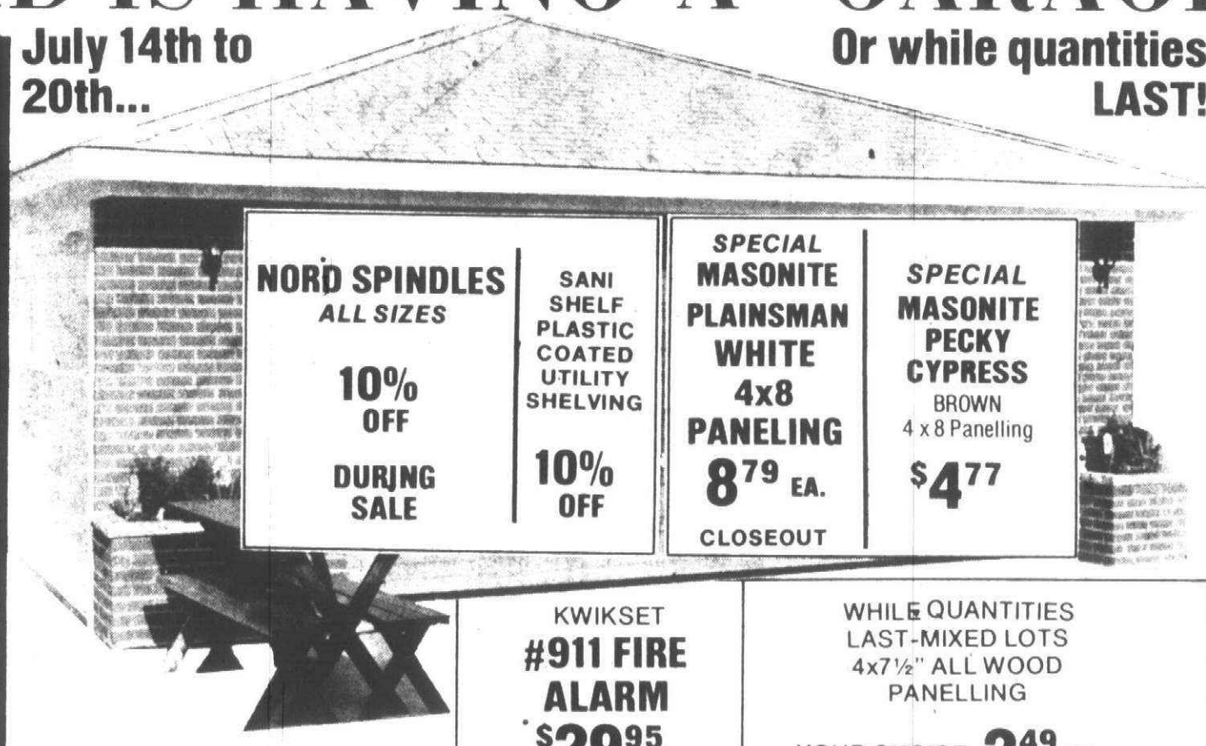

NORD SPINDLES *ALL SIZES* **10% OFF DURING SALE**
SANI SHELF PLASTIC COATED UTILITY SHELVING **10% OFF**
SPECIAL **MASONITE PLAINSMAN WHITE 4x8 PANELING** 8.79 EA. CLOSEOUT
SPECIAL **MASONITE PECKY CYPRESS** BROWN 4 x 8 Panelling $4.77

LIVONIA STORE ONLY

KWIKSET **#911 FIRE ALARM** $29.95 BATTERY OPERATED

WHILE QUANTITIES LAST-MIXED LOTS 4x7½" ALL WOOD PANELLING YOUR CHOICE 2.49 EA.

OWENS CORNING **2x4 CEILING TILE** EMBOSSED 1.29 EA. LIMITED QUANTITIES

MASONITE ENVOY **4x8 PANELLING** CLOSEOUT SALE 8.79 EA. REG. 9.99

2x4x10' REDWOOD 2.59 EA. SPECIAL SALE CLEARANCE

OAK WHISKEY BARRELS 9.99 EA. GOOD QUALITY

SALE

MASONITE PANELING
CRESTWALL SERIES
¼"x4x8-REG. 6.49
• AVOCADO • BONE • WHEAT — NOW **5.99 EA.**

TRADITION SERIES
¼"-4x8-REG. 8.99
• SABLE WALNUT • SUNRISE HICKORY — **7.49 EA.**

1/8"-ROYAL TILE-4'x8'
BATH PANELS
• ELEGANCE WHITE • POMPEII BLUE • POMPEII GREEN
YOUR CHOICE **7.99 EA.**

MORE ITEMS EITHER ON SALE OR AT REDFORD'S LOW, LOW EVERYDAY PRICES

STYROFOAM LAY-IN PANELS ½"-2x4' Reg. 79¢ ea. — 2 for 1.00

ARMSTRONG CEILING TILE PINEHURST 12x12 Reg. 36¢ EA. — SALE 29¢ EA.

WOOD LADDERS 4' -12.95 6' -17.75 8' -22.95

FOLDING STAIRWAY 25½x54x8'9" REG. 32.95 — Sale 29.95 EA.

BLACK VISQUEEN 4'x50' REG. 3.99 — 3.69 ROLL

CEDAR POSTS 3"-1.49 4"-1.99

SANTA ROSA REDWOOD LANDSCAPE TIMBERS REG. 99¢ Lin. Ft. — 79¢ LIN. FT.

SHELVING PARTICLEBOARD 12" -8 FT. — 1.99 EA.

DIMENSION LUMBER
ASSOCIATION GRADE STAMPED CONSTRUCTION AND STANDARD LUMBER

Lgth.	2"x4"	2"x6"	2"x8"	2"x10"	2"x12"	4"x4"
6	.91	1.62	2.16	2.90	4.02	3.40
8	1.39	2.16	2.88	3.87	5.44	4.48
10	1.80	2.65	3.54	4.84	6.80	5.67
12	2.16	3.42	4.96	6.80	8.16	6.80
14	2.52	3.99	5.60	8.52	9.52	7.94
16	2.99	4.64	6.19	9.07	10.88	9.39

ALSO LONGER LENGTHS UP TO 24 FT.

2"x4"-7' ECONOMY 69¢ EA.

2"x4"-8' **ECONOMY** 79¢ EA.

PLYWOOD	GOOD 1 SIDE	UD-X	Particle Board	
¼" -4 x8	7.19			Ask About Our Quantity Prices
⅜" -4 x8	10.95	7.69	3.99	
½" -4 x8	12.45	8.99	4.49	
⅝" -4 x8	13.95	12.25	4.99	
¾" -4 x8	16.45	14.25	6.39	
¾"-4'x8'	GOOD 2 SIDES			19.95
⅜" -4 x8	PLUGGED AND TOUCH SANDED UNDERLAYMENT			14.25
¼" -4 x8	TONGUE & GROOVED, PLUGGED & TOUCH SANDED			15.75

LANDSCAPE TIMBERS WOLMANIZED 3"x5"-8' — 4.44 EA.



DECORATIVE and PRIVACY FENCE

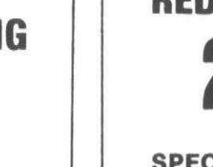

POST and RAIL HAND SPLIT RUSTIC CEDAR Includes: 1 Post, 2 Rails — 10.95

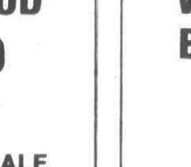

STOCKADE Ideal Privacy Fence - Early American Charm — 16.99 6'x8' Sect.

PICNIC TABLES



• 2x10 - TOP AND SEATS • HEAVY METAL FRAME • EASY TO ASSEMBLE

	REG.	SALE
6 FT.	41.45	37.95
8 FT.	47.95	42.95

EXTERIOR SHUTTERS BLACK PLASTIC FULL LOUVRE

14x35	PER PR.	8.99
14x39	PER PR.	9.49
14x47	PER PR.	10.45
14x51	PER PR.	10.95
14x55	PER PR.	11.45
14x59	PER PR.	12.45
14x80	PER PR.	17.95

PATIO PANELS
• WHITE • GREEN • GOLD • CLEAR



26"x96"	2.99
26"x120"	3.99
26"x144"	4.99

PORCH RAILING GILPIN HERITAGE
ADD A DECORATIVE TOUCH AND YEAR ROUND PROTECTION TO PORCH AND STEPS.
ACCESSORIES IN STOCK — 4.99 4' SECTION

ROYAL OAK
548-2153
803 S. Main
Corner of Lincoln

LIVONIA
261-5110
11970 Farmington Rd.
Bet. Schoolcraft and Plymouth

REDFORD CASHWAY
A DIVISION OF ERB LUMBER CO.
STORE HOURS: WEEKDAYS 8 a.m.-6 p.m., FRI. 8 p.m.
SAT. 8 a.m-5 p.m., SUN. 10 a.m.-3 p.m.

WARREN
775-7000
24620 Schoenherr
Just South of 10 Mile

PONTIAC
334-1511
888 Orchard Lake Rd.
Just East of Telegraph



Bonnie Markowski advanced to the semifinal round of the women's competition before losing to the eventual runner up, Lea Morelli, in the Plymouth novice tennis tourney last weekend. (Staff photo by Gary Caskey).

Plymouth softball report

Garden City Sports, Kool Kings and Don Massey Cadillac continue to lead their respective divisions of the Plymouth Men's Slow-Pitch Softball League.

Men's Division 1 leaders, Garden City Sports, raised its record to 12-2 last week after beating Puckett Plumbing, 12-5.

Garden City put together an awesome 20-hit attack while the losers could manage only 13.

Finlan Insurance, with an 8-4 record, didn't play last week but saw its hold on second place grow stronger when Port-to-Port upset third-place Stahl Manufacturing, 12-10.

In other action, Mash whipped Michigan Boiler, 15-9 and Port-to-Port defeated Michigan Boiler, 7-0.

KOOL KINGS, leaders in Division 2 with an 11 1 record, edged Bathey Manufacturing, 10-9.

Sun Plastics, the second-place squad with an 8-4 mark, easied by Sajo's Pizza, 7-5.

Knights of Columbus whipped the Plymouth Jaycees, 30-7, while J.C. Heidenrich tromped Garfield Auto, 29-6. K of C won its second game of the week with an 8-4 victory over Bathey.

THE ONLY undfeated team in the Plymouth men's league is Massey Cadillac. The Division 3 leaders currently hold a spotless 12-0 record and are a full three games ahead of its nearest compeition.

Massey, coached by Jim Gignac, won the recent Plymouth-Canton softball tourney and were the City champions last season.

Massey played two games last week and netted a total of 49 runs while its opponents in both games, Napoleon's Disco, managed a total of six runs.

In the second encounter with Napoleon, Massey sent an unbelievable 51 batters to the plate in the sixth inning before the game was called becuase of the time limit. In that inning, Massey accounted for 33 hits.

In a second-place battle, H.A.F. Industries defeated Kurl 'N' Kut Hut, 13-8. Other action saw Bayloff shutout Bill Knapp, 7-0, and Adistra crush R & J, 21-8.

CENTURY 21 won two games last week to keep its perfect recordat 7-0. Century defeated Trail BAr, 12-7, and thundered past Little Caesar, 30-2.

It wasn't Little Caesar's week at all. aesar entered the week with a 4-1, second-place record but was crushed by Daly Drive-In 24-3 before beging trounced by the leaders.

Daly now hol!s second place with a 5-2 record. Daly uncorked a massive 34-hit attack to defeat Caesar.

Other women's action saw American Community destroy Denny's 16-8, while Total Images thumped Bathey Manufacturing, 7-0.

Canton softball news

Little Caesar's continues to play flawless softball in the Women's Slow-Pitch Softball Division of the Canton League.

Caesar currently holds a perfect 7-0 record and is the only undefeated team in the conference.

Caesars' seventh victory was an 18-3 shellacking of Egg Castle last week.

The winners pounded five home runs in the game. Donna Ramsey, Sue Krause, Diane Merritt, Rita Spaulding and Sharon Curvin all blasted round trippers.

Winning pitcher Spaulding turned in a fine performance on the mound, allowing Egg Castle only five singles.

Castle pitcher Diane Hulswitt banged out two singles for the losers.

Cervi Homes, currently in third place with a hefty 5-2 record, smashed last-place Maria's Bakery, 17-8. Shortstop Jamie Clark was the hitting hero for Cervi as she scored four runs and knocked in three.

Cindy Schwartsenberger, Pam Nanny, and Kathy McDiamond all chipped in with two hits each for the winners.

Shortstop Lorna Durand slammed a three-run home run for Maria's.

In the closest women's contest of the week, Meijer Thrifty Acres squeaked by Palace Fine Food, 11-10.

Jody Santoro of Meijer hit for the cycle and accounted for four runs batted in. Palace was led by Pat DiPirro's homer and a single in three trips to the plate.

4 local netters grab novice honors

(Continued from page 1C)

attend Plymouth Salem High School as freshmen in the fall.

THESE FOUR winners now advance to regional competition in Livonia on the weekend of July 23 and 24. If any player wins in the regional, he or she will advance to the state novice championships held at Wayne State University.

In the Plymouth District, 11 women, 18 men and 28 boys competed along with the 45 girls.

Soho baits fish award

Walter Soho of 41222 Crestwood, Plymouth Township, took home two prizes in the annual Blue Marlin Fourth of July Fishing Tournament held at St. Thomas in the Virgin Islands.

This overseas tourney, which included 24 boats and almost 100 fishermen, was held during the three-day holiday weekend.

Soho won prizes for the Best Overall Angler and the Best Visitor Angler caught during this period.

The local resident, who works as a pilot for North Central Airlines, snatched a 340½-pound blue marlin which won the awards. He also hooked a 34½-pound white marlin and a 9½-bound barracuda during this contest.

Soho was honored with a huge piece of crystal and a plaque for his fishing accomplishments.

He was in the Virgin Islands visiting his sister when he entered the contest.

Wayne Jones says...



Wayne Jones

Plymouth Nursery has a large selection of large flowering shrubs ideal as either specimen plants or an excellent privacy hedge. All are potted for summer-long planting. Among these are:

CISTENA PLUM Red Leaf	3-3½'	9.95
NANKING CHERRY Light pink flower	3'	7.95
FRAGRANT HONEYSUCKLE White flowers	3-3½'	6.95
FORSYTHIA Yellow flowers	5'	6.95
RED TWIG DOGWOOD Red Fall color	3½-4'	6.95
VIBURNUM LANTANA	3½-4'	6.95
VIBURNUM LENTAGO White flowers	3½-4'	6.95
TALL HEDGE Dense narrow screen	3½'	6.95
PEKING COTONEASTER White flower	3-3½'	5.95
AMUR MAPLE Red Fall color	3-3½'	8.95
KOREAN BARBERRY Orange Fall color	2'	4.95
SWEET SHRUB Red flower	3-3½'	6.95
WHITE SNOWBERRY White flower & berry	3-3½'	6.95

Plymouth Nursery

9900 PLYMOUTH-ANN ARBOR ROAD-M-14

(7 Miles East of U.S. 23 and 5 Miles West of Sheldon)

Open Daily 9-6-Sunday 10-6 p.m.

453-5500

STARTS JULY 25

SUMMER IN-STORE WAREHOUSE STYLE SKI EQUIPMENT SALE

UP TO **70% SAVINGS**



Bavarian Village

SKI SHOPS

GOODYEAR TIRE CENTER

LUBE, OIL FILTER 20 WT. KENDALL OIL **$6.89** UP TO 5 QTS.

35235 W. Warren Westland 721-1810	28481 Telegraph Southfield 353-0450	767 S. Main Plymouth 455-7800	33014 Grand River Farmington 477-0670

March Tire Co.

HAPPY ANNIVERSARY

Olympia Travel Bureau & Ticket Service

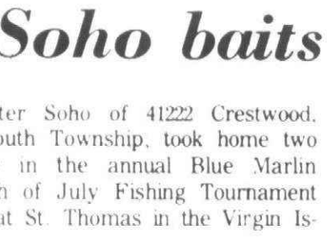

THE VILLAGE KNOLL SHOPPING CENTER
Maple & Lahser, Birmingham, Mich.
645-5050

- IMMEDIATE CONFIRMATION AND TICKETING
- A FULL SERVICE TRAVEL AGENCY
- A TICKET OUTLET FOR RED WING HOCKEY AND ALL MAJOR EVENTS IN THE DETROIT METROPOLITAN AREA.



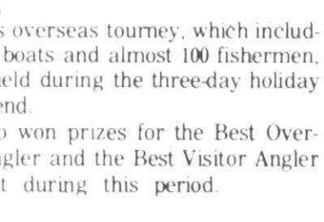

OLYMPIA TRAVEL IS PROUD TO CELEBRATE ITS 2ND ANNIVERSARY SERVING THE BIRMINGHAM-BLOOMFIELD AREA



Stop In And Meet Our Experts

Travel arrangements anywhere in the world — vacation — business — group.

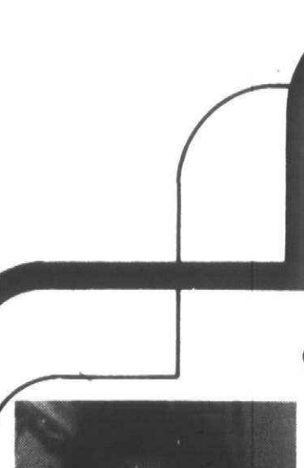

MAJOR CREDIT CARDS HONORED
in Detroit call 361-1850
or stop by Olympia Stadium.



Olympia Travel is now a fully automated, full service travel agency. Using the latest in electronic reservations system, *Olympia Travel* can now immediately confirm your reservations, request and deliver your machine printed ticket to you in minutes. Stop in and see a demonstration of our electronic reservation system. *There is no charge for our service.*

O&E

Home Improvement IS A SOUND INVESTMENT

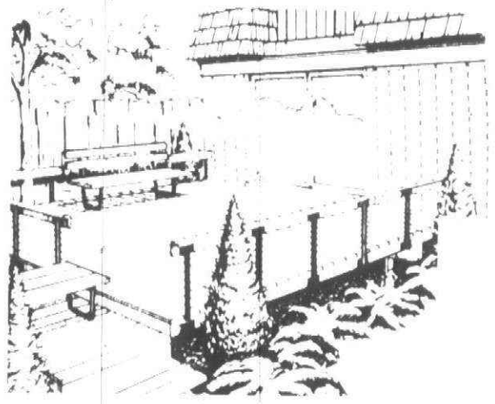

WOOD DECK KITS

erecto-pat

RUSTIC REDWOOD

	6	8	10	12	14	16
2 x 4	1.63	2.66		3.26	4.16	
2 x 6	2.55	3.40	4.25	5.10	5.95	6.80

DRY WHITEWOODS

	2x4	2x6	2x8	4x4
8	$1.49	1.96	2.80	3.92
10	$1.80	2.60	3.34	4.92
12	$2.40	3.56	4.16	5.82
14	$2.60	4.15	5.00	6.86
16	$2.80	4.96	5.60	7.82

Build a New PICNIC TABLE today

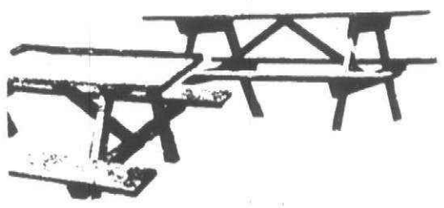

6 ft. **$16.88**

1 1/2 Kiln dried White wood

All lumber, nails and plans included. You just need a hammer, saw and some time.

ENHANCE YOUR HOME



WROUGHT IRON RAILS

4' SECTION $4.96

5' and 6' LENGTHS in STOCK!

8' FLAT COLUMNS $8.88

8' CORNER COLUMNS $14.88

Weldwood 8" LAP **YORKTOWN SIDING** **28¢** Lin. Ft. 16 Ft. lengths PRIMED, RUSTIC WOOD GRAIN

PRE-CAST CEMENT STEPS 36" **$12.00**

READY MIX CEMENT AND MORTAR **$1.89** BAG

TOMATO STAKES **96¢** Bundle 10 pc. 4 ft. bdl.

BUILD YOUR PATIO OR FENCE WITH FIBERLGASS BY



ornyte FIBERGLASS PANELS

26" x 96"	$3.44
26" x 144"	$5.44

OUR CORRUGATED FIBERGLASS COMES IN WHITE OR EMERALD GREEN

ASPHALT SHINGLES

$5.60 Bundle

White or Colors

240 lb. Seal Tab Cash & Carry

Ask about our low delivered prices.

SALEM LUMBER CENTER

YOUR NEIGHBOR SHOPS HERE

VISIT PIERRE'S KAWASAKI

Summer Hours Now in Effect
Mon-Fri 9-8 Sat 9-6 Sun 10-5
Shed closed Wed, Night at 6:00

Home of Old-Fashioned Service Ph GA 2-1000

30650 PLYMOUTH ROAD 3 Blocks West of Middlebelt



Hilltop Roundup

By Betty DeLano

The hot mid-summer days of July didn't seem to bother Fran Brudzinski of the Windsor Park Ladies Golf League who shot a 53 for her nine-hole round last Tuesday.

Brudzinski leads the "A" flight followed by Rita Heath who earned a 57 for her round. Both Brudzinski and Heath had 19 putts.

In the "B" flight, leaders are Yvonne Burdziak with a 65, followed by Pat Thibert with a 67. Marcy Hirshauer is in front with an 89 in the "C" flight. Phylis Anders follows Hirshauer with a 92.

Tootsie Handrside leads the "D" flight with an 85, followed closely by Bobbie Plopan with a 90.

Last week marked the half way point of the Wednesday night Buisnessmen's league. After eleven weeks of competition, Hilltop Glens own team stayed out front with an impressive 41 points. Second place is held by the Derby Bar team with 38 points followed by Jerry Abram Stamps fourman team with 36½.

Next week will be position night for the league. Teams standings after Jerry Abram Stamps are Johnston Insurance, 33½; Madison Products, 30; Michigan T-Cats, 29½; Plymouth Office Supply, 26; Merriman Insurance, 22; Mel's Golden Razor, 24½; Evenson Shell, 19½; Team 4, 17 and Team 8, 12½.

Low net individual for the first half season was Floyd Burchard of Mel's Golden Razor with a net 26. Mel's Golden Razor also was the low net team with a 124.

In the Hydramation league on Thursday night, the team of Steve Elmore (55 actual-40 net), Jim Dent (49-37), John Amos (53-39) and Joel Clark (43-34) took first place while Bob Titzke (57-42), Hank Markovich (44-40), Dan Coughlin (37-33) and Jim Kimmet (50-41) grabbed second.

Third place was taken by the team of Don Carman (46-39), Mike Krashovite (45-40), Don Wall (49-39) and John Nibert (40-39).

Dave Acton helped his round out with a chip that fell in the cup on the seventh hole from 20 feet out while Bill Meyer birdied the eighth hole—chipping up to the hole and one-putting the green.

The mixed Couples Scotch Two Ball league on Friday nights is headed in the "A" flight by Carl and Ruth Zornow, Harp Stephens and Marguerite Clark, each with scores of 31. Al Flower and Anne Buie are leaders in the "B" flight with a 29. Jim and Pat Stone are leaders in the "C" flight with a 27.

A tie for first in the "D" flight at an even 30 is between Irma and Dieter Fritsch and Bob and Joan Hollenbeck.

Low putts was last Friday night's event. Winners included Jim and Judy Stephens in the "A" flight with 13, Tom and Barb Rubadue with 14 to head the "B" flight, John and Yvonne Burdziak made it in 16 to lead the "C" flight. A 17 from Jack and Carol Bluerock was low in the "D" flight.

Total Doint leaders at presstime were Carl and Ruth Zornow with 68 points ("A" flight), Gene and Pearl Byrne 70 points ("B" flight), Dan and Mary Ross 68 points ("C" flight) and Jack and Carol Bluerock 84 points ("D" flight).

Although the teams of Carl and Ruth Zornow and Dave Wall and this reporter shot the exact same score on every hole of the round, it wasn't enough for Wall and his partner to take over the lead as four strokes had to be given to the Zornow couple because of a handicap difference. Walls usual partner, Jan Gariety, was on vacation this week, so Wall will have another chance.

Canton stars clash Sunday

The men's slow-pitch softball league in Canton will hold its annual all-star contest this Sunday beginning at 2 p.m. at the softball dimonds on Canton Center and Cherry Hill Roads.

The all-star classic will feature competition between the Division "B" and Division "C" all-stars.

Canton's Division "A" stars will compete against a similar squad from the Plymouth softball league next month.

The public is welcome to Sunday's contest—admission is free.

The following players will compete as all-star team members on Sunday:

"B" Division

Perlongo Excavating—Dan Cronan, Ron Bills and Lynn Mida.

Merchants—Paul Hebel, Dave Stironek and Mike Sarowski.

The Lion & Sword—Denny Riordan, Pat Ferretti and Bob Zurmuehlen.

Meijer Thrifty Acres—Tom LaPorte, Joe Shanabrook and Mark Harley.

Latin Quarter Catering—Roy Chapman, Nick Trapponi and Pete Podraskey.

Chapman Brothers Realty—Jim Doherty, Tom Oleshy and Greg Daley.

"C" Division

Ovidon Manufacturing—John Korpus, Chad McDonald, Murray Greenhalge and Joe Daratony (alternate).

Metro Bolt & Fastener—Bill Elliot, Ken Kibit and Markz Venchelov.

Huffman's Roofing—Dave Monty, Jim Miller and Greg May.

Century Farms-Amroy—Dave Larson, Mark Crawford and Paul Deedler.

Geneva Church—Joe Barnes, Mike Koon and Roy Rennolds.

Canton Police—Roger Pearsall, John Sherwin and Ken Winkler.

Kuhns almost qualifies

Coming close to qualifying for major golf tournaments in the Plymouth area is becoming a habit for Ted Kuhns, Roger Strong and Jim Ross.

Strong, a participant in the businessmen's golf league at Hilltop Glen golf course in Plymouth Township, missed qualifying for the Michigan Amature recently by two strokes.

Strong played on courses near Belvedere and Grosse Pointe.

Kuhns shot a leading score of 72. Ross followed with a 75. Both missed qualifying for the Chevrolet Juniors PGA tournament. The round was played at Tyron Hills.

Both Kuhns and Ross are entering their senior year at Plymouth Salem and are members of the boys golf team under Coach Bob Waters.

If you seek news of southern Oakland County, read the Observer & Eccentrics.

JOIN THE SKI STAFF at Bavarian Village



Bavarian Village is looking for some sharp people who would like to sell ski equipment in Michigan's finest ski shops. Immediate openings

- Part time--20-30 hours
- Workshop openings, full & part time
- Full time--seasonal 40
- 4-8 months seasonal
- We can fit your schedule

If you think you'd be a good salesperson, we would like to talk to you. Applications being accepted Thursday evening 7-9 p.m. and Saturday 10 a.m. to 1 p.m. at all Bavarian Village Ski Shops.

Bavarian Village SKI SHOPS

- BLOOMFIELD 2540 Woodward
- BIRMINGHAM 101 Townsend
- LIVONIA/REDFORD 14211 Telegraph
- LATHRUP VILLAGE 28645 Southfield
- MT. CLEMENS 1216 S. Gratiot
- EAST DETROIT 22301 Kelly Rd

GREEN It Up!



Tired of Yellow on your

- PIN OAKS?
- RHODODENDRON?
- ASALEAS?

GREEN THE FOLIAGE WITH SEQUESTRENE

HAROLD THOMAS NURSERY

14925 Middlebelt

421-2888

Classified



PINE CASHWAY



GREAT BUYS for HANDY GUYS



4x8 and GREAT

SAVE 10% ON THESE 4x8* ITEMS

• ALL PANELING • STYROFOAM • BLACK SHEATHING
• PEGBOARD • CEMENT BOARD • WHITE SANDED BD.
• HARDBOARD • BATH PANELING • SANDED PLYWOOD

*Red line paneling, cedar mill paneling are already discounted. Not included in this offer. (GOOD THRU JULY 17)

Sport's car.



Introducing the PUCH Moped. A whole new way to go between your home and the club, and the 1st and 19th hole. With all your clubs and other stuff, the ease of a fully automatic transmission, virtually no maintenance, and super scores on economy (150 mpg is no handicap).

Come be a sport and see how it feels. Try a new PUCH Moped, just for the fun of it. Playing as you go is the name of the game.

INTRODUCING THE PUCH MOPED. THE GO-BETWEEN.

PUCH

Quality comes across

BOB'S CYCLE SHOP

SINCE 1929

SALES & SERVICE

Motorcycles • Mini-Bikes
Bicycles • Mopeds • Small Engine
Repairs & Sales • Portable Heater Repair

24470 Five Mile -Redford

3 Blocks West of Telegraph

OPEN 9:30-7:30 MON.-SAT 534-0221

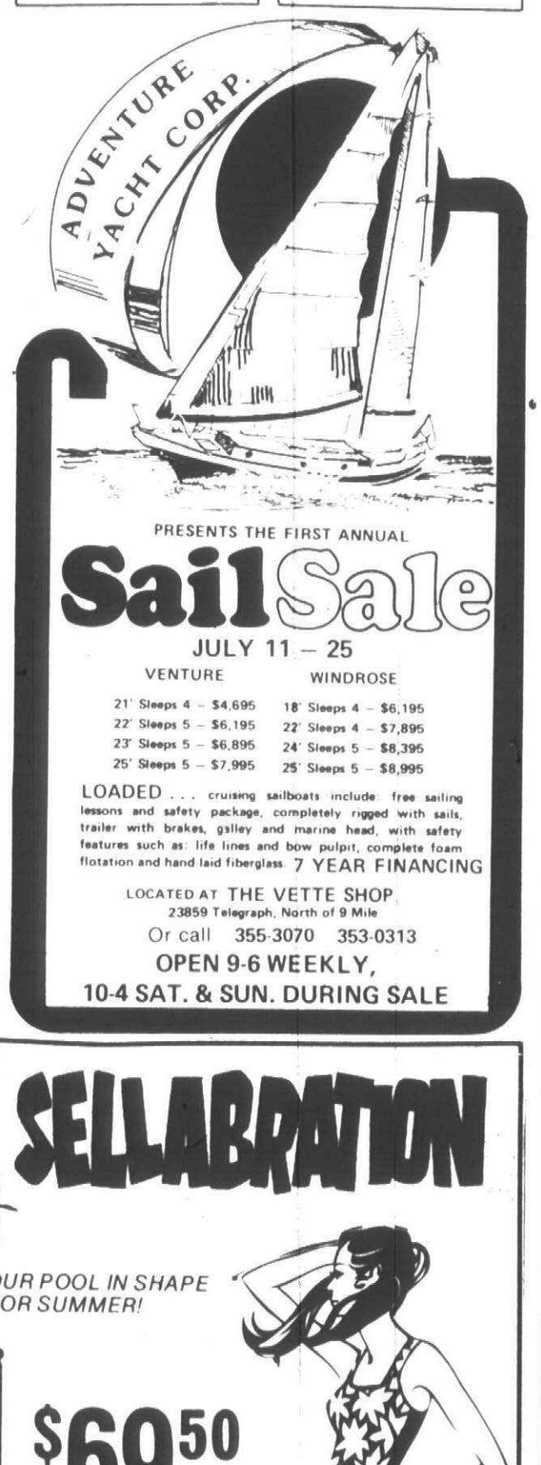

PRESENTS THE FIRST ANNUAL

SailSale

JULY 11 – 25

VENTURE	WINDROSE
21' Sleeps 4 – $4,695	18' Sleeps 4 – $6,195
22' Sleeps 5 – $6,195	22' Sleeps 4 – $7,895
23' Sleeps 5 – $6,895	24' Sleeps 5 – $8,395
25' Sleeps 5 – $7,995	25' Sleeps 5 – $8,995

LOADED . . . cruising sailboats include: free sailing lessons and safety package, completely rigged with sails, trailer with brakes, galley and marine head, with safety features such as: life lines and bow pulpit, complete foam flotation and hand laid fiberglass. 7 YEAR FINANCING

LOCATED AT THE VETTE SHOP
23859 Telegraph, North of 9 Mile
Or call 355-3070 353-0313

OPEN 9-6 WEEKLY,
10-4 SAT. & SUN. DURING SALE

FIBERGLASS PANELS

BETTER QUALITY FIBERGLASS PANELS
Shatterproof and Weatherproof

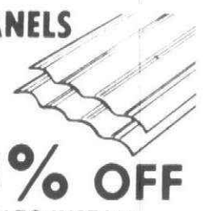



20% OFF

EASY TO INSTALL
8', 10', 12' LENGTHS
MANY USES

• PATIOS • FENCING • CARPORTS
• DIVIDERS • AWNINGS



We Bought 110,000 Sq. Ft. of 5/8" PARTICLE BOARD SO YOU CAN BUY FOR LESS THAN 12¢ PER SQ. FT.

Ideal for shelving, underlay for floor covering, counter tops!

PAINTED ONE SIDE SANDED SMOOTH ON THE OTHER

5/8"x38"x72" $2.24 EA

5/8"x38"x144" $4.49 EA.



Check This Date:

JULY 1962

Many homes are roofed with shingles guaranteed for 15 years. If your home has 15-year shingles and was last roofed around July 1962 or prior to that date

IT'S TIME FOR YOU TO RE-ROOF



WITH Seal-Down Shingles by Celotex

$16.59 PER SQ. 3 BDLS. PER 100 SQ. FT.

ONLY $5.53 PER BDL.

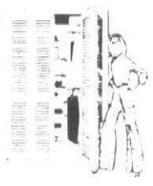

LOUVERED DOORS

With hinged folding panels. Serves many purposes but takes up so very little space.

• Use As Closet Doors, Room Dividers, Etc.
• Several Popular Sizes

$59.95 4'0"x6'8" Style #730

Stk. #38520



PLUMBING

You can do it yourself. We have everything you need for bath or kitchen repairs or remodeling.



ELECTRICAL

Bulbs, wire, tape, faceplates, connectors. Everything you need to do it yourself.

CEDARMILL PANELING



Exciting Early American styling in a brown barn board panel by Masonite.

$6.29

INTERIOR SHUTTERS

DECORATIVE & PRACTICAL

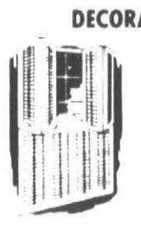

20% OFF

• Movable louver shutters
• Fabric insert shutters Available at some stores

ORNAMENTAL FOLDING TABLE HARDWARE

This handsome steel frame combined with the right lumber (which we can supply) makes an ideal outdoor (or indoor) table at the lowest possible price. Folds easily for storage.

ONLY $21.95 (lumber additional)

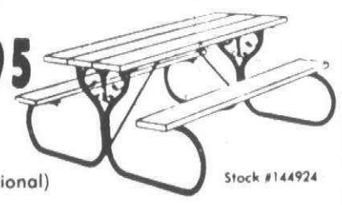

Stock #144924

FOLDING STAIRS

Lets You Discover Space You Never Knew You Had! Easy To Install

$29.95 R.O.S. 25½x54

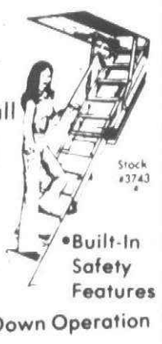

Stock #3743

•Takes Up No Extra Space
•Built-In Safety Features
•Easy Up-Down Operation

ATTIC INSULATION



Saves you money!
Keeps you comfortable!
Saves energy!

$7.55 Roll

6" x 15" — 40 sq. ft.

DO IT YOURSELF AND SAVE!

Stk. #53570

HEAT WAVE SELLABRATION



GET YOUR POOL IN SHAPE FOR SUMMER!

SUN



$69.50 100 lbs. HTH Granular Chlorine



CHLORINE

59¢ a gallon

Limit 2 cases

• Aluminum Safety Ladders $34.88
• 1 1/4" Filter Hose 59¢ a foot
• Filter Sand 6.50 a bag
• Filter Parts and Repair

STA-RITE T.V. and ONE-STOP Pool CENTER

New in Livonia

27500 WEST 7 MILE
Near Inkster
538-6820

formerly House of Discounts

PINE-LUMBER

CASHWAY BUILDING MATERIALS & HOME CENTER

MT. CLEMENS	UTICA	WEST SIDE	LINCOLN PARK	YPSILANTI	WATERFORD TWP.	BRIGHTON	SOUTHFIELD
S S GROESBECK South of Cass Ave 469-2300 Mon.-Thurs. 9-6 Fri. 9-8 Sat. 8-5; Sun. 10-4	48075 VAN DYKE bet. 21 Mile and 22 Mile Rd 739-7463 Mon.-Thurs. 8-6 Fri. 8-8 Sat. 8-5; Sun. 10-4	12222 INKSTER RD Bet. Plymouth & Ford 937-9111 Mon.-Thurs. 8-6 Fri. 8-8 Sat. 9-5; Sun. 10-4	3255 FORT ST Bet. Southfield & Goddard 386-5177 Mon.-Thurs. 9-6 Fri. 9-8 Sat. 8-5; Sun. 10-4	626 N. HURON 481-1500 Mon.-Thurs. 8-6 Fri. 8-8 Sat. 8-5; Sun. 10-4	7374 HIGHLAND RD On M-59 Bet. Airport & Williams Lk. Rd 666-2450 Mon.-Thurs. 8-6 Fri. 8-8 Sat. 8-6; Sun. 10-4	525 MAIN ST. 1 Blk. W. of Grand River 227-1831 Mon.-Thurs. 8-6 Fri. 8-8 Sat. 8-5; Sun. 10-4	22800 W. 8 Mile ¼ Mi. E. Of TELEGRAPH 353-2570 Mon.-Thurs. 8-6 Fri. 8-8 Sat. 8-5; Sun. 10-4

ALL ITEMS CASH & CARRY — GOOD WHILE QUANTITIES LAST THROUGH JULY 17

Classified Want Ads

522-0900

Thursday, July 14, 1977

(R,W,G-1C)★5C

500 Help Wanted

FULL TIME Help for westside lighting showroom. For appointment call 537-6505

CARPET SALESPERSONS

America's fastest growing carpet chain has opening for experienced carpet sales persons. Top earnings. opportunities for future management provisions. Call Mr. Dodge 353-0160

BEAUTICIANS, experienced only, full or part time, 6 with clientele. Cherry Hill Shopping Center, 278-5424; or evenings. 937-8615

CRIB ATTENDANT

Individual will be responsible for storing, control, recording and distribution of parts required for machine assembly. Stockroom experience in machine tool industry preferred. Position offers an excellent salary, liberal benefit package and convenient suburban location

Ingersoll-Rand Co.

Automatic Production Systems
23400 Halstead Rd
Farmington Hills
477-0800
An Equal Opportunity Employer

PAINTERS, experienced only, must have transportation. 525-4414

DIE SETTER
Experienced, air seeds, line dies, all benefits 937-0500

MAINTENANCE MAN. Full time, fringe benefits. Bedford Villa Nursing Home 557-3333

YOUNG MAN, 18 years or older to work in machine shop. Must be able to read prints. We will teach the rest. Apply at 31411 W. 8 Mile, Livonia

TRAINEE POSITION open for neat well groomed applicant. College degree in Business Administration or related field. $800 plus car, all benefits. Fee Paid. Beryl Personnel, 4274 N. Woodward, Royal Oak 576-0270

DELIVERY help wanted, must have own car. Apply at Dino's Pizzeria, After 4PM. 1530 Merriman, Westland

HEELS & WHEELS TICKET WINNER

Walter J. Bothwell
28211 Peppermill
Farmington Hills, MI 48018

But you must call the Promotion Dept. of The Observer & Eccentric by 5 p.m. Friday, July 15, 1977, to claim your TWO FREE TICKETS TO THE FARMINGTON JAYCEES' HEELS & WHEELS. 261-8600 ext. 243

CONGRATULATIONS!

Telephone Sales
If You Can Sell Over The Phone
WE WANT YOU!

Evenings 4 to 8 Saturday 10:30 to 4:30. No experience necessary. Salary plus commission and fast raises. Redford area. Call Marc Wallman between 2 and 8 PM. 533-5702

MACAULEY'S NEEDS
1. Receiving Clerk
2. Driver Helper
3. Truck Driver
4. Office Furniture Set-Up Man

APPLY: MACAULEY'S - Green-8 Shopping Center Across from Northland Center
Ask for Mr. Sting

LAUNDRESS

Temporary full time. Good benefits and working conditions. Call for interview between 9 AM - 11 PM. Monday through Friday

Presbyterian Village
RETIREMENT HOME
in Redford Twp.
531-6874

IMMEDIATE OPENINGS, lifeguards & swim instructors. Private club, Rochester area. Call manager between noon - 8 PM. 651-1456

A TRAINEE RETAIL $$$
Large Chain has position for Management Trainees who wish permanent spot with bright future. Employment Center. 569-1636

Experienced Guards
Top Pay.
476-5678, 474-8084

EXPERIENCED COOKS
Full time, good benefits, apply in person, Farmington Country Club, 27700 Haggerty, corner of 12 Mile. 553-3333

TOOL & GAGE
-MAKERS-
JIG BORE
BRIDGEPORT
LATHE OPRS.

TOP Wage, insurance, vacation. Holiday pay, bonus. Long program, air conditioned shop. New equipment.

Dunn Tool Co
33100 CAPITAL
LIVONIA

INTERESTED? Interesting Service Work covering homes & business. We offer a good starting salary, major fringe benefits, company vehicle. Will train, must have good driving record. For more information apply at:
ORKIN EXTERMINATING
35612 Michigan Ave
Wayne

HELP WANTED. Young man for part time work in welding fabrication shop. Can be worked into full time. Apply in person, 4-6PM, Mon-Fri. 32457 Schoolcraft, Livonia.

CUTTER GRINDER and No. 13 B & S Tool Grinder. Must be experienced on carbide and high speed cutting tools. Days, all benefits, top wages, for first class men. Novi area. 349-8880

EXPERIENCED BEAUTY Operators wanted. Great opportunity. 455-3100

COUNTRY CLUB needs professional full time Cooks, Bartenders, and Waiters that are able to work any shift. Call between 2PM and 4PM. 644-2500

EXPERIENCED male Cook for Quebec fishing camp, July 23 - 30. 647-0418

500 Help Wanted

Maintenance Man

For luxury hi-rise apartment in Southfield. Experienced in general maintenance with full knowledge of electrical and plumbing appliances. Good pay plus excellent benefits. Blue Cross, Blue Shield, major medical and dental plus bonus. Call MR. DELONG 559-1113

INVENTORY CONTROL - $683. Fee Paid. Over 21. Farmington warehouse operation. Call: Mr. Grant, Suburban Personnel. 477-9840

AREA REPRESENTATIVE: Expanding voluntary Health Agency seeking individuals to conduct community organizational, educational & fund raising programs. Candidates must be willing to earn part or full time position at the end of a 3 month volunteer program. Send resume to: P.O. Box 810, Observer & Eccentric Newspapers, 36251 Schoolcraft, Livonia, Michigan 48150.

REDFORD SKATE BOARD Pro Shop, needs mature young man for sales & Service. 776-0770 or 372-8866

BEVERAGE MGR.

We are looking for an individual for our Birmingham location with experience in ordering and merchandising beer, wine and liquor. We are offering to the right person the opportunity for future growth with a progressive company. Contact Jerry Katchman, for a confidential interview.
851-7741
SAV-ON DRUGS INC.

IMMEDIATE OPENINGS for warehouse workers. Night shift 4pm-12:30am. Apply in person. ASC Distribution Company, 34157 Autry Ave., Livonia, MI

PART-TIME
Driver &
Maintenance Man

Southfield area company looking for reliable man to make deliveries daily to Downtown Detroit and clean and maintain building near 8 Mile and Southfield. 12 to 6 PM daily, $3.50 per hour. Excellent opportunity for older 'Handyman' type of person with good driving record. Permanent. Call Mr. Gray at 569-4722

DIE REPAIRMAN
Must be able to sharpen & maintain tooling for small stamping company. Redford Area. 531-5444

GRINDER HAND

Full or part time. Experienced only. Top pay. All benefits. Bonus.

291-1400

PRESS OPERATORS
EXPERIENCED women preferred. Days & afternoons. Apply at: 25301 Glendale, Redford Township.

MANAGEMENT TRAINEE - Opportunity for one looking for a career. Must be neat and well groomed. Beryl Personnel, 4274 N. Woodward, Royal Oak. 576-0270

RECENT GRAD or Equivalent for Metallurgy Lab. Interest in N.D.T. desirable. Apply K.J. Law Engineers Inc. 23660 Research Dr. Farmington Hills. 478-3150
An Equal Opportunity Employer

SERVICE station attendant, full time and part time. Apply in person, 33400 Plymouth Rd., corner of Farmington, Mobil Station.

COOK - WAITRESS. Cook weekends, breakfast & short order lunches. Waitress full time. Braeburn Golf. 453-1900

Start Immediately

Openings at various levels for several qualified people. Positions in Management Training, Inventory, Merchandising and Light office work. $780 to start. Call for appointment.

537-4543

LADY ATTENDANT
For Wash Hut Laudromat in Farmington, Afternoons. Apply 31200 Grand River. 476-0104

LIVING in Livonia or surrounding area? We have jobs available in Aviation, Electronics, Mechanical Fields for qualified applicants. Ages 17 to 30. Call USN 425-3722

WAITRESS wanted, part or full time, call Birmingham. 642-8386

SHIPPING ROOM
GENERAL LABOR

Start $4.75 per hour plus benefits. Afternoon shift.
MAIL RESUME TO:
NATIONAL SET SCREW CORP
9075 General Drive
Plymouth, Michigan 48170

WEEKEND MAINTENANCE
Apply Redroof Inn
39700 Ann Arbor Rd. Plymouth
459-3300

COLLEGE STUDENTS wanted for summer employment at apartment sites. Must have transporation. Cal Mr. Juszak 358-5550

DELIVERY-Driver for Livonia area wanted. Must be 18 or older. Will adjust hours for school. Call 425-3480

WELDERS NEEDED

For machine shop work. Welding experience required. Good work conditions. Excellent benefits.

SPECTRUM
AUTOMATION CO.
522-2160

YOUNG MAN to learn tool and die trade. Days, Southfield area. 356-7670

SALESLADY
For needlecraft and hand bag department. Opening in Southfield. Apply Charlottes: 22102 Coolidge, Oak Park.

TELEPHONE SOLICITORS, experience necessary. Salary & commission. 10 AM - 3 PM or 3 PM - 8 PM. Call Mr. King. 353-0701

HI-LO
REPAIR MAN

Opening exists at suburban Westland Distribution Center for experienced Electrical Hi-Lo Repair Man. Position offers excellent wages and benefits. Apply Monday thru Friday, between 9-3 PM.

455-1400

SALESLADIES
For custom jewelry department, openings in Livonia, full time. Apply Charlottes, 22102 Coolidge, Oak Park.

Die Makers
Die Leaders

Job shop experience. Die details. Progressive dies, line dies, long program. DTA member.

WALING TOOL CO.
23485 Industrial Park Dr.
Farmington Hills

CREW MANAGER - 18 or over. Neat, dependable and bondable. Must have large dependable car or van. Sales or crew experience helpful, but not neeessary. No selling. For interview call, and ask for Dan Wiland. KE 7-8640

HAIRDRESSER. Part time. Paid vacations. Must have experience in cutting & Blow styling. Mr. Joseph's Beauty Studio, 28436 Joy Rd. Livonia, bet. Middlebelt & Inkster. Eves. 425-4466

500 Help Wanted

FORMICA
Experienced person to work in shop, Farmington Hills.
478-6370

MAINTENANCE man for suburban apartment complex. Electrical and plumbing experience a must. Experienced in carpentry, appliance repair and any other maintenance area is a definite plus. 455-2424

MACHINIST

Jig, Fixture and Gage work. Able to work day or afternoon shift. Good rates and benefits.

LANDIS MFG. CO. INC.
Ferndale, Michigan
566-2311

EXPERIENCED Waitress wanted, apply in person at The Gallery Restaurant, 19460 W. 10 Mile, Southfield.

TEENAGERS - looking for work? West Bloomfield Youth Employment Service can help you. Come in to the Community Education Office located in Orchard Lake Middle School and fill out an application. For further information call 851-7600

MECHANIC wanted, must have own tools, apply in person, St. Marys Mobil, 36300 W. 5 Mile, Livonia.

COOK
DISHWASHER

Day and afternoon shifts available. Good pay, paid vacations and meals. Apply in person.

Livonia Big Boy
Plymouth, Farmington Rds.
421-4349

PIZZA MANAGER
Experienced, Top Wages
Call Mornings
464-0111

ASSISTANT manager wanted for new store. Knoppow Wallcovering Dearborn store. Excellent opportunity. Experience preferred. Call Mr. Laxer at 398-7036

CITY CLERK

City of Birmingham, Michigan. Directly accountable to City Commission. Works under general supervision of City Manager. Serves as Clerk to the City Commission & is director of elections. Responsible for issuance of city licenses, & filing & storage of permanent documents. Responsible for reporting on content & status of proposed state legislative acts of interest to the city; sell cemetery lots; provides general information to the public; performs other related duties.

Seeking an experienced clerk or deputy clerk, or person having extensive experience in a clerk's office. Must have good shorthand & typing skills.

Salary to be commensurate with experience & qualifications.

Submit application to Personnel Director, City of Birmingham 151 Martin St., Birmingham, Michigan 48011. Phone (313) 644-1800
An Equal Opportunity Employer

EXPERIENCED MACHINE Assemblers, overtime, steady employment, Multi-Feed Inc. 349-6010

CANDY counter help, must be at least 16 years old, evening & weekend hours. Apply Hampton Theatre, Hampton Plaza, Rochester on Saturday July 16 between 4-5 P. M. See Manager.

AMBITIOUS helper, Sheet Metal prototype. Excellent opportunity. Call Bob. 476-6122

HELP WANTED
FULL TIME

ADULT males or females over 25 preferred. Must work weekends. Benefits: Paid vacation. SALADS, COOKS, COOKS HELPERS, DISHWASHERS, POTS & PANS.
Inquire Within
8525 N. Telegraph, N. Dearborn Hts.
(Telegraph & Joy Rd.)

COUNTER MAN/ WOMAN
12 Midnight - 8 AM
Mature & Intelligent. We'll train.
Onassis Coney Island 729-4330

WAREHOUSE MAN, wholesale building material distributor, phone after 10AM. 834-9581

YOUNG man wanted part or full time to help carpet cleaner. Rochester area only. Start at $2.50 an hour. 651-6677

FRONT OFFICE MGR.
Experienced for Somerset Inn, Troy. Contact Managing Director

643-7800

WANTED: Experienced tire changer for fast paced tire store. Good pay for right man. Apply Akron Tire Company, 33535 Ford Rd., Garden City.

TEACHER needs sitter for 2 children starting September. Your transportation, my home. 7:30 - 3:30. No smokers. 10 Mile, Haggerty. 476-0819

SHIPPING & Receiving clerk needed for office supply, apply in person 18225 W. 8 Mile, Detroit.

NURSE AIDES

All shifts, will train, benefits. If you are looking for an interesting, rewarding position, see

FOUR CHAPLAINS
Convalescent Center
28349 Joy Rd., Westland
261-9500

SURFACE GRINDER
Rotary. Must have tools. One year experience. Apply Acme Carbide Die, Melvindale. 388-0550

BEAUTICIAN Specializing in latest cutting & blow styling. Plymouth-Beech Area. Call 421-9952

I.D. & O.D. FORM GRINDER
Experienced only. Carbide or steel. Acme Carbide Die, Melvindale. 388-0550

MICHIGAN INN
ASST. MANAGER

Major Hotel Chain seeks an Assistant Manager for Food Outlet, F & B background a must. Must have good supervisory skills.

BARTENDER
Experienced only.

MAINTENANCE
Knowledge of electrical, air conditioning, / boiler.

Apply in person, Security Entrance
16400 J.L. Hudson Dr., Southfield
Monday thru Thursday, 1:30 PM-4PM
Equal Opportunity Employer M/F

MAIDS, Day shift. Experience required. Apply between 8 AM - 4:30 PM, Coach & Lantern Motor Inn, corner 7 Mile & Grand River.

BENCH OPTICIANS

All around benchman needed to work in modern laboratory. Excellent salary & benefits. Call George 7 A. M. - 5 P. M. at 354-7100 ext. 248

CHAUFFEUR

Personal Chauffeur, some travel. References required. Call weekdays, 9AM-5PM
868-1870

500 Help Wanted

Computer Operator

Applicants with Burroughs experience preferred. Full time position with fringe benefits. Salary commensurate with experience. Send resume to: Dr. Arthur Frock, Livonia Public Schools, 15125 Farmington Rd., Livonia, 48154.
An Equal Opportunity Employer

DAILY PAY

Truck helpers, Warehouse Men, General Labor. No experience necessary. Come ready to work. 6AM-5PM.
Or Call 543-1480.
TOPS IN TEMPORARY SERV.
511 W. 11 Mile, Madison Hts.
Bet. I-75 & John R.

STOCK BOY - needed for drug store. Livonia 474-2700

INSTRUCTORS

BARBIZON SCHOOL Of Fashion Merchandising, for Retailing, Business Procedures, History of Fashion, Fashion Coordination, Principles of Buying, Textiles, Advertising, Specialized Markets, Interior Design.
REQUIREMENTS: Bachelor's Degree in Fashion Merchandising and/or Business Administration; present industry involvement in your respective area.
Call Mrs. Solomon 569-1300

SWITCHBOARD OPERATORS
Days & afternoons. Apply in Person. 10am-3pm. 18501 W. 10 Mile Rd., Southfield

INTERIOR DESIGNER
Professional Certification, experiences in Bloomfield Area. Quality sources, modern showroom. Lewis Interiors. Charles Matson 338-6181

STRUCTURAL Drafting of precast concrete products. Having minimum of 10 years experience in industry and 2 years of college mathematics. Salary: $16,000 per year. M.E.S.C., 7310 Woodward, Detroit; Room 413.

Tennis Pro
Established Local Club
Call
Southdowns
477-2300

GUARDS-top wages. Full and part time. Afternoon and midnights. In your Downriver area. Apply in person at The Ramada Inn, 3000 Enterprise, Allen Park, (I-94 and Oakwood Blvd.); July 18, Monday, 9 AM - 3PM only. Garm Protection Services.

SOUTHFIELD accepting applications for part time Dance Instructors who are capable of teaching both modern jazz and tap. Preference in hiring will be given to Southfield residents and prior employees if all qualifications are equal. Apply: Southfield Parks & Recreation, 26000 Evergreen, by August 5th.

COOK
Pizza Hut
Apply in person, 27250 Cherry Hill, Dearborn Hgts.

Employment Counselor

"People ability" and sales or public contact experience could be your key to an exceptional future with Snelling & Snelling, the World's largest employment service. Southfield and Troy locations. Commission and draw. Call Bernice Fromm at 569-0400.

CARPET CLEANERS Wanted Southfield area. 357-1211

YOUNG MEN & WOMEN wanted for inside telephone Sales of theater tickets. No experience necessary. Good pay. Southfield Area. 569-1419

TEACHER with Background in Physical Ed. & Recreation for well established Local Child Development Center. Emphasis in Gymnastics helpful. Call 522-7150

Keypunch/Key Disc
Experienced Only

Top pay for accurate operators for all shifts. Experience in punching from micro-film helpful. A good work record required. Ask for Dick Mitchell or Mark Young. 9-5 PM

353-4860

ONE ALL AROUND Tradesman. Carpentry. Dry Wall. Painting. Masonry. With Truck for storm, fire & new work. Must be reliable & qualified. 455-4547

FRONT DESK CLERK, day shift & afternoon shift. Full time. Metro Airport Area. Call between 11AM-2PM. 729-5600

DRIVER needed for Birmingham Dial-A-Ride Mini bus service. Must have good driving record. Knowledge of the area helpful. 646-1501

Veterans

-Enlist at the same rank held-
*HELP YOURSELF
*HELP YOUR COUNTRY
*HELP YOUR COMMUNITY

Ask About One Year Enlistments in the

Army National Guard
967-0080 366-2470

TOOL & DieMaker helper, 2 years experience needed as tool and die man, work 10 hours daily, 4 days weekly. Apply in person at Ekstrom Industries, 23850 Freeway Park Dr. Farmington Hills. 477-0040

TOOL & DIE Makers, experienced tool and die man, work 10 hours daily, 4 days weekly, apply in person at Ekstrom Industries, 23850 Freeway Park Dr. Farmington Hills. 477-0040

RELIABLE, experienced person to live in and care for semi invalid man, Troy area. 649-3186

PRODUCE MEN

Experienced for full time employment. Must be over 20 years old. Apply in person.

JOE'S PRODUCE
33152 W. 7 Mi. Livonia

LATHE HANDS & Mill Hands, experience in Proto-type machine. Top wages and all benefits. 274-9710

DESIGNER
Special Machines Layout, 3 - 5 years experience, permanent position, benefits. Apply K. J. Law Engineers Inc.
23660 Research Dr., Farmington Hills. An Equal Opportunity Employer

BILL KNAPPS
36650 Grand River, Farmington
Due to our expansion in this area, we are now taking applications for neat and intelligent persons for GRILL COOKS. Full time in fall; experience not necessary as we have our own training program. We also offer a full program of employee benefits. Must be able to work 7AM-2PM weekdays. Apply in person to Mike Carey, Mon. Tues. Thurs. & Fri. between 2-4PM.
An Equal Opportunity Employer

MATURE woman, Counter work at Dry Cleaners, 9 Mile - Lahser, Norgetown. Call mornings, 356-9236

PART TIME Driver with your car to drive surrounding suburbs. Apply front door, 12090 Farmington Road, Livonia

500 Help Wanted

FULL TIME
WAITRESS
OPPORTUNITY

Good hours, good pay. No experience needed. Apply in person.

SIGN OF THE
BEEFEATER
6199 ORCHARD LAKE RD
WEST BLOOMFIELD

FULL TIME DELIVERY BOY
Apply in person to
Lawrence Mayer Florist, 33604 Grand River, Farmington.

COOK WANTED. Apply: Side Street Pub, 860 Fralick, Plymouth.

MAINTENANCE ENGINEER
Degree in mechinical engineering. Hydraulic experience with chemical plant helpful. To $22,800. Fee paid. National corporation. Call Bob Chase.
569-0400
Snelling & Snelling
PERSONNEL

WINDOW CLEANER
MUST HAVE EXPERIENCE
Steady Job, established route. A chance to make good money & eventually own the business. Dealing with old established company. Reason for this opportunity, man retiring. Call for appointment. 9 AM-4 PM. 522-7080

FLORAL DELIVERY and general work, Nick Bos, Florist, 27570 W. 7 Mile, Livonia.

COOKS
$3. - $4. to start, full time positions. Apply in person after 3 PM. Red Bull Restaurant, 8 Mile - Grand River.

PRODUCTION
COORDINATOR

PRODUCTION COORDINATOR for marketing-distribution facility servicing the automotive industry. Applicants must be aggressive and self-starters. Previous production scheduling, planning or transportation experience helpful. For appointment only, contact:
IVAL BEAUNE
ADISTRA CORP.
101 Union St., Plymouth
425-2600

COOKS
Experience necessary. Full or part time, weekends off. Apply in person only at Denny's Restaurant, Novi - 10 Shopping Center, corner of 10 Mile and Meadowbrook

COOKS wanted for Kentucky Fried Chicken of Redford 27268 Grand River, Redford. 538-7400

SWIM INSTRUCTORS - Troy YMCA. Summer: 9:30 to 12:30 daily. Fall: Saturdays 9 to 2 PM. WSI and senior life-saving required. Immediate openings. Call Jim Garza 524-9170

DISPATCHER
To perform radio and telephone dispatching in the police communication center. Typing 40 WPM. At least 1 year of experience as police officer, police or fire dispatcher, or military service. Salary $9,987. Applicants must be Farmington Hills residents, unemployed for 30 days or underemployed. Apply to: City of Farmington Hills, 31555 11 Mile Rd.
474-6115

FEMALE or male sales attendant wanted at Standard Automatic Car Wash, $2.30 plus commission, full & part time openings. Apply in person, 27000 W. 8 Mile, Southfield.

INSIDE Sales Person, needed for wholesale trade, should have related experience in Plumbing, hardware, etc. Wage commensurate with experience. Call 358-2992

COLLEGE STUDENT
COUNTER MAN
Familiar with Vans & Auto Accessories.
Wonderland Center
Hollywood Van & Auto Accessories.
581-3350

COOK
Broiler experience. Flexible hours. Apply in person at...
BONANZA
SIRLOIN PIT
25610 W. 8 Mile at Beech Daly in K-Mart Shopping Center

YOUNG MAN for Grinding shop 18 years old. Apply at 32420 West Eight Mile, Farmington.

RECONDITIONING diesel air filters & general work. Call Filter Renew for appointment, 15126 Joy Rd., Detroit. 272-6370

BOYS - 16 and older, to do light nursery work. Rochester area. 852-7420

MANAGER
ASSIST. MGRS.
CASHIERS

Nationally known fashionable womens Apparel store.
NOW HIRING
For our new store opening soon at:
12 OAKS, NOVI
Salary in accordance with experience. Immediate challenging career opportunity for aggressive, hard working individuals. Liberal company benefits at no cost to you.

Call Mrs. Connor at 962-3299 for appointment in your area.

LOW PRESSURE BOILER OPR. & MAINTENANCE MAN
Full time position. Livonia Area. Write Box 774, Observer & Eccentric Newspapers, 36251 Schoolcraft, Livonia, Michigan 48150.

TELEPHONE Operator needed. Between 25 and 45. Must write legibly, spell correctly. 1 to 7 pm and 5 pm to 12 shifts open. 355-3100

EXPERIENCED person to handle measuring and installing of custom window treatments for busy retail store. Farmington. Call Judy. 477-5284

ENGINEERING INSPECTOR
Seasonal with full benefits. Construction inspection experience preferred. $4 to $4.96 per hour. Must be Farmington Hills resident, unemployed for 30 days or underemployed. City of Farmington Hills, 31555 11 Mile Rd.
474-6115

500 Help Wanted

SHORT ORDER COOK, experienced, full time, afternoons. Royal Oak. Call between 4-6 P.M. 538-7413

MARKET RESEARCH INTERVIEWERS and Supervisors needed immediately in Wayne, Oakland & Macomb. Car necessary. 646-5903

MGR. TRAINEE
TO $28,000

Excellent benefits. National chains new local store. Call Larry:
Personnel Recruiters
358-3300

HOUSEWIVES, College students, or anyone looking to supplement their present income. Part time inventory work available. Call between 10am & 5pm. 852-9156

WOMEN to work in plastic letter department. No experience necessary, $2.90 - $3.15 per hour. Fringe benefits. Apply in person, Shaw & Slavsky Inc. 13639 Elmira, Schaefer - Plymouth area.

PHONE WORK, part time, with a great 20 year old corporation with beautiful offices. Top Wages for top-notch gals. Call Personnel Department from 9am-5pm
478-1300

CAREER
WOMEN

& MEN. Expanding branch of large national corporation needs 4 people to staff newly opened Livonia office. If you are a career minded individual, not afraid of long hours and want to earn at least $15,000 your first year, call me and let's see if you have the ability and desire we need. Call Joe L. at 644-2800 for a confidential interview.

DESIGNER - mechanical, electrical experience. Pollution control field. $15,000 to $16,000, profit sharing. Fee Paid. Ray Greene Personnel. 399-1428

MACAULEY'S NEEDS
1. Receiving Clerk
2. Driver Helper
3. Truck Driver
4. Office Furniture Set-Up Man

APPLY: MACAULEY'S - Green-8 Shopping Center - Across from Northland Center
Ask for Mr. Sting

MEN ON VACATION
Work part time, days ID-OD & Surface Grinders. Top notch only. BIRDSALL TOOL, Farmington. 474-5150

DELIVERY BOY
Own car
$2.40 hour plus delivery
Apply after 4 PM
Lorenzo's Pizzeria
37464 Five Mile, Livonia
464-3100

500 Help Wanted

BRIDGEPORT MILL OPR
Experienced. Blue Cross, overtime, highest wages. BIRDSALL TOOL, Farmington. 474-5150

WAITRESSES - Experienced. Northville Charley's is accepting applications for full time waitresses. Apply in person at: 41122 W. 7 Mile, Northville.
An Equal Opportunity Employer

MEN & WOMEN
NEEDED

For LIGHT FACTORY WORK, including running machinery. Must be at least 18 year old. Pay - $2.30 per hour. Report to:
EMPLOYERS
Temporary Service
26533 Grand River

PART-TIME cashier/switchboard operator, 5 days a week, 8 to 12. Bob Jeannotte Pontiac, Inc., Plymouth, Mich. 453-2500

TELEPHONE CANVASSERS
Will train ambitious and aggressive girls, full or part time, excellent salary plus bonus. Call Miss Martin, between 1-5PM. 837-5611

VETERANS - Enlist at the same rank held.
Help yourself
Help Your Country
Help your Community
Ask about 1 year enlistments in the Army National Guard. 967-0080 or 366-2470

SECURITY
GUARDS

Full time openings at industrial locations in Detroit and all other suburban areas.
Interview bet. 11AM-7PM
THE WHALL CORP.
18860 W. 10 Mile, S'fld.

OVER THE ROAD DRIVERS
Must be 25 years old, 2 years interstate experience, good safety record, meet DOT Regulations. Apply at:
Long Transportation Company
9850 Pelham Rd. Taylor, MI. or call 968-2300

AAA Wrecker driver wanted, experienced in light mechanical. Apply Botsford Standard, 8 Mile & Grand River, Farmington Hills.

MAID, WEEKENDS
Telegraph House Motel
23300 Telegraph, Southfield
358-1800

FURNACE CLEANERS wanted. Will train. Apply at 27576 Schoolcraft at Inkster Rd. Livonia. 522-5064

LAUNDRY Aid, immediate opening, afternoon shift 4-2 schedule. Only responsible need apply. Oak Hill Nursing Home, 34225 Grand River, ½ mile w. of Farmington Rd.

500 Help Wanted

GENERAL Maintenance, experience in Machine Shop, Hydraulics and Electrical. Southfield 353-5200

MACHINE
HANDS

HES Tracer Lathe
Bridgeport Oper.
DAYS & NIGHTS
No. 4 Warner-Swasey
NIGHTS ONLY
OVERTIME-BLUE CROSS
HOLIDAYS-VACATIONS

H R Krueger
MACHINE TOOL INC.
31506 Grand River
Farmington
477-8400

WELDERS, FITTERS & PIPE FITTERS, must read blueprints. Apply Safety Flo Co., 36857 Schoolcraft, Livonia. 525-5545

Production &
Machine Operators

We're now taking applications
Apply:
S. M. C.
800 Junction, Plymouth

FOREMAN

Challenging position with transportation industry 3-5 years supervisory experience with union shop. Some college helpful. Send resume to:
P.O. Box 805, Wayne, Michigan, 48184
ATTN: B. Loney
An Equal Opportunity Employer

BOYS, 11 - 12, to deliver handbills, part time throughout the week. Prefer living in Redford, Livonia area. 538-6693

ASSISTANT MANAGER
Trainees needed immediately. Must be aggressive, bondable. Earnings of $155 per week to start. Call 689-8358

SUPPLEMENT YOUR INCOME. Social Security recipient. Need someone 2 or 3 hours daily. Clean up, sweep up and pickup parking lot, sidewalk and basement. Early AM, wages, plus breakfast. Apply in person, Mayflower Hotel, Plymouth.

500 Help Wanted

OPPORTUNITY man good in figures 30-35 to manage rental store. Must be good at meeting public and managing men. Excellent opportunity for qualified person. Salary & bonus related to ability. Send resume to Box 762, Observer & Eccentric Newspapers, 36251 Schoolcraft, Livonia, Michigan 48150.

DRIVER

For Automotive Paint supplier. Experienced driving vans and pickups. 8 AM - 5 PM.

KE 8-2080

MILL HAND
All Benefits,
Including COLA
SHIELD TOOL 531-5050

LOOKING FOR Work? Applications now being taken. Kentucky Fried Chicken, Troy. 1708 Livernois. No phone calls.

INDUSTRIAL ENGINEER
Excellent opportunity available with corporate staff of diversified multi-plant manufacturing corporation. Heavy experience in material control and production control systems a plus. Some travel. Compensation based on experience. Good fringe benefits. Send resume to P.O. Box 3500, Birmingham, Mich. 48011

LATHE
BRIDGEPORT MILL
SURFACE GRINDER HANDS
Experienced only for Tool Detail work. $8.75 per hour. All benefits. Air conditioned shop
SPICER TOOL CO.
Plymouth, Michigan
455-1600

SERVICE STATION attendant, nights. $2.30 hourly plus commission. Paid vacation, uniforms furnished. Must be 17 or older. Apply Old Toll Shell, Grand River at Halstead, Farmington.

WAITRESSES

Full time & part time positions available. Apply within 19355 W. 10 Mile Rd., Southfield between Southfield & Evergreen.

DIEMAKERS & REPAIR
Full or Part Time
Die Set-Up
Progressive Stamping, Inc.
2725 Nakota, Royal Oak
14 Mile-Coolidge Area

500 Help Wanted

Programmer/Analyst

Moonlighter or Part Time

- Must be good, independent self starter
- Ability to work from brief specs
- With conviction that appearance of code is as important as logic structure
- 20-30 hours per week, rates negotiable
- Equal opportunity employer

Send resume and sample of work, if possible, to:

Box 760
Observer & Eccentric Newspapers
36251 Schoolcraft Rd.
Livonia, Michigan 48150

MAINTENANCE
BAKERY MECHANIC

An immediate opening for experienced Mechanic. Applicants should have a minimum of three years experience in a field other than automotive, (i.e.) electrical, machine repair, millright, etc. Bakery experience preferred, but not necessary.
If you are qualified, apply in person, Monday thru Friday, 9 AM - 3 PM.

THE KROGER CO.
BAKERY
30405 Industrial Road
Livonia, Michigan 48150
An Equal Opportunity Employer M/F

AUTO PARTS MANUFACTURER
with plants located in Redford Twp. and Plymouth has the following openings for experienced personnel:

- DIE SETTERS
- TOOL AND DIE MAKERS
- SURFACE GRINDER HANDS
- ELECTRICAL APPRENTICES
- INDUSTRIAL MAINTENANCE ELECTRICIANS

Liberal employee benefits
APPLY TODAY
STAHL MFG.
12282 WOODBINE

THE J. L. HUDSON
Store Located At The New
12 OAKS MALL
12 Mile-Novi Rd. at I-96
Is Now Accepting Applications for Employment

WAITRESSES

FULL & PART TIME
For A Full Line Restaurant
Apply at the Personnel Office

9 A.M.-5 P.M.-Entrance is located at the 12 Mile Rd. side of the Hudson Building

An Equal Opportunity Employer M/F

NEWSPAPER
DUMMY CLERK NEEDED

A part-time position has opened in the retail advertising department in the Livonia office of The Observer & Eccentric Newspapers. Requirements include good penmanship, type accurately 50 w.p.m., and work well with figures. Hours: Tuesday 1:00-9:30 p.m. and Friday 1:00-6:30 p.m. Call Marilyn Meredith at 261-8600 ext. 265 for an interview appointment.

An Equal Opportunity Employer

ASSISTANT
AREA MANAGER
TO WORK IN LIVONIA

Person to train for Managerial Position in the Circulation Department. 5 days a week, salary plus car expense.

Stop by and fill out an application.

OBSERVER & eccentric
NEWSPAPERS
36251 Schoolcraft Rd., Livonia

An Equal Opportunity Employer

THE J. L. HUDSON
Store Located At The New
12 OAKS MALL
12 Mile-Novi Rd. at I-96
Is Now Accepting Applications for Employment

The Following Position Is Available
EXPERIENCED
DISPLAY TRIMMER
For Men's Shops & General Division

Apply at the Personnel Office

9 A.M.-5 P.M.-Entrance is located at the 12 Mile Rd. side of the Hudson Building

An Equal Opportunity Employer M/F

MEIJER THRIFTY ACRE

We are accepting applications for employment in our NEWEST Meijer Thrifty Acre, located at 5150 Coolidge Highway, in Royal Oak.

We will provide a training period prior to the Grand Opening date, scheduled for late Fall. Positions are available at the following areas:

GROCERY-MEAT-PRODUCE
GENERAL MERCHANDISE & MARKING ROOM
CASHIERS & SERVICE
BAKERY & CAFETERIA
LOSS PREVENTION

We are interested in applicants with or without experience, who are interested in providing our customers with quality and service in the community with a retail store that will be an asset.

We offer a complete package of company paid benefits. Persons interested should apply directly to the Royal Oak office of the Michigan Employment Security Commission, 737 So. Washington, Meijer, Inc.

2727 Walker Northwest
Grand Rapids 49504
An Equal Opportunity Employer M/F

O&E

500 Help Wanted

Her Corner, Inc.

Wishes full time and part time experienced Sales Lady for Troy and Bloomfield shop. Apply in person only.
59 E. Long Lake Rd.
TROY, MICHIGAN
SUNSET PLAZA
Only Experienced Need Apply

MANAGER TRAINEE-Baskin-Robbins, part time, weekends mandatory, call Monday thru Thursday, 11 AM-6PM. 559-3131

GAS ATTENDENTS
Full Time, flexible hours. Apply Save-U-Stations, 1799 Auburn Rd., between Dequindre & John R.

Help wanted full or part time. Apply Dick's Custom Auto Cleaning, 9165 General Court, Plymouth.

DESIGNERS
DETAILERS
CHECKERS
Special Machines, excellent working area. Full fringe benefits.
VOGUE MACHINE DESIGN
16400 W. 12 Mile
Southfield
Call Phil Malkovich or Ed Parker at 569-7771

DELIVERY HELP - 17 or older. Must have own car. Apply in person between 4 - 6PM, Monday thru Thursday. Little Caesars Pizza Treats, 32594 Cherry Hill Road, Garden City. 427-2820

CLASS 'A' MACHINIST. Small fastener industry needs all around machinist. Must be able to handle all types of machine shop equipment (Lathes, grinder, mill). Expansion of tool room depends on capability of employee. Must have journeyman card or papers. After 60 Union membership. Includes all fringe benefits, hospitalization, dental plan, pension, and C O L A. Day shift. John Harms, Zimmer Manufacturing Industries, 12601 Marlin, Detroit. 531-7280
An Equal Opportunity Employer

MANAGER

Mature woman to work mornings. No experience necessary. Permanent, part time. Apply in person 10 to 11 AM.
Hot Sam Pretzel Shop
Tel-Twelve Mall

CITY OF LIVONIA
COORDINATOR of SENIOR CITIZENS' ACTIVITIES. $14,580-$16,993. Must have degree in recreation, gerontology, social work or a closely related field and at least 3 years of paid employment in a social service area either in a supervisory or administrative capacity.
Apply by Friday, July 22, 1977 to 32625 7 Mile, Livonia.
An Equal Opportunity Employer

SERVICE STATION MANAGER Trainee, large independent oil company needs people over 21 to train for Service Station Managers. Starting salary between $12,000 and $13,000. Paid vacations, medical and life insurance, sick pay and other benefits. Opportunity for advancement. No experience necessary. Will train. Equal opportunity employer M/F. Apply in person, 9150 Telegraph Rd., Redford. Pay less Gas Station.

SERVICE Station attendants, full time, Shell Service Center, 9625 N. Telegraph at W. Chicago.

FULL time permanent cashier wanted for retail building supply dealer. Reply to P.O. Box 512, Walled Lake, 48088.

Detail Draftsman

Experienced detailer with ability to create production drawings from design lay-outs. Position has advancement opportunities. Apply in person and bring sample drawings.
Pyles Industries, Inc.
28990 Wixom Rd., Wixom

FEMALE, summer help needed, light assembly, plastics parts, $2.30 per hour to start. Hours, 9-5 PM. 933-6900

WANTED experienced Floral Designer, full or part time. Local shop in Livonia. Call between 7-9 PM. 525-2654

CAMP COUNSELORS - age 19 or more for girls resident camp near Traverse City. Job requires some teaching capabilities and cabin group responsibilities. Salary, room and board offered. From July 14 to August 14th. If interested and qualified call. 616-322-4242

BRIDGEPORT MILL HAND

Experienced only, days, overtime. All benefits. Start at $9 per hour.
291-1400

COOK - experienced, full time. Apply Clock Restaurant, 9468 S. Main St., Plymouth. 459-3780

CASHIER wanted, part time weekends. Apply in person 42780 W. 10 Mile, Novi. 349-2300

A-LINE PLASTICS is now accepting applications for Press Operators for the Midnight shift. 38880 Grand River, Farmington Hills.

ASS'T. PLANT SUPERVISOR
Machine Products. The man we seek will have at least 10 years in the machining industry with experience with fixture design and construction, process engineering set ups, estimating and problem solving. Wages, $19,000 plus, depending on qualifications. Call Mr. Kerbawy, Troy area. 362-1060

THUNDERBIRD FIESTA LANES now taking applications for bartenders, bar maids, waitresses, counter persons, pin jumpers and Brunswick mechanic. Apply within, 38250 Ford Rd., Westland. 722-1450

CERTIFIED E. M. T. Must be 21 or over. Redford Ambulance Service. 537-4451

CONSTRUCTION WORKERS for Trenching and Foundation. Please call either 522-2370 or 464-0757

NIGHT KITCHEN HELP

Must be 18. No call, apply in person, 3-4:30 PM, Monday thru Thursday at..
STEAK & ALE
24666 Northwestern Hwy.
Southfield

SALAD GIRL
For evening work, Mondays thru Fridays. Apply in person. Beau Jack's Restaurant, Maple Road, 1 block West of Telegraph.

BRIDGEPORT or Mill Operator. Must have own tools, able to make own set-up, operate and hold close tolerance tool work. Full benefits. Located in Madison Heights. 544-1330

500 Help Wanted

CERTIFIED PUBLIC ACCOUNTANT

with at least 5 years Public accounting experience for medium sized firm in practice since 1946. Firm's practice is basically tax and business management comprising 2 tax partners and 1 partner in business management plus 9 staff employees. Applicant must have partnership potential in Business Management accounting. Reply with resume by mail only to Morrison and Stanwood, P.C., certified public accountants, 823 Penniman, Plymouth, Michigan, 48170.

DESIGNER-DRAFTSMAN
Part Time, experienced with Industrial Finishing equipment, German and metric system helpful. Small office in Farmington. 478-2428

SHORT ORDER Cook. Northville area. Reliable, hard worker, will train. Closed Mon. Call for appointment. 349-0263

WAREHOUSE FOREMAN
HS education. Good math, some manager experience helpful. Age no barrier. 937-3970

PERSONNEL SECRETARY

Pleasant well groomed individual desired with previous experience in reception, typing, shorthand, filing and general office duties. Send resume to P.O. Box 805, Wayne, Mich. 48184. Attn: Dave Loney.
Observer & Eccentric Newspapers, 36251 Schoolcraft, Livonia, Michigan 48150

Qualified Journeyman

Diesel Mechanic with knowledge of Refers and Trailers. Apply 9075 Haggerty, Plymouth.

MANAGEMENT Training opportunity for college graduates with degrees in business, transportation or economics. Large Trucking Co. has entry level positions in Detroit for qualified graduates seeking careers in motor freight transportation. Must be able to type 35WPM. Send resume to Mr. Millar, P.O. Box 80, Warren, Mich, 48090.
An Equal Opportunity Employer

LATHE Operator, must be able to set-up, operate and hold close tolerance, self-motivated and aggressive for tool type work. Full benefits. Located in Madison Heights. 544-1330

MILL OPERATOR - experienced with own tools, full benefits. Overtime. Company paid profit sharing. Air conditioned shop. Detroit. 272-1160

SALAD PERSON

Mature person needed for full time kitchen preparation, 5 days per week, 8:30AM-5:30PM. Off Sundays and Tuesdays. No experience necessary. Good salary and fringe benefits. Apply in person.
HILLSIDE INN
41661 Plymouth Rd. PLym

EXPERIENCED COOKS-Part time. $3.50 to $4 per hour. Apply in person, first floor Prudential Town Center Bldg., Southfield.

AUTO Mechanic. General G.M. line mechanic. Certification preferred. Apply at Action Oldsmobile, Inc., 33850 Plymouth Rd., Livonia. Ask for Mr. Lavery or McCord. 261-6900

MECHANICALLY inclined person to learn sales. Salary & benefits. 5 days a week. Ask for B. Mascow. 533-8300

Retail Clerks
Cashiers
Stock Room

Full & Part Time. A new Levi's Family Store opening soon in the Novi Twelve Oaks Mall. Benefits. Send confidential resume to Box 630, Observer & Eccentric Newspapers, 36251 Schoolcraft, Livonia, Michigan 48150.

DESK CLERK with audit experience. Full time nights. Apply in person, at Crystal House Detroit, 20490 Greenfield at 8 Mile. No phone calls please.

OPENINGS for salesgirls for Jr. sportswear and dresses. Apply in person at: The Trend, Winchester Mall, Rochester and Avon Rds. 651-3888

CERTIFIED E.M.T. Must be 21 or over. Redford Ambulance Service. 537-4451

day / Retail Clerks
Cashiers
Stock Room

Full & Part Time. A new Levi's Family Store opening soon in the Novi Twelve Oaks Mall. Benefits. Send confidential resume to Box 630, Observer & Eccentric Newspapers, 36251 Schoolcraft, Livonia, Michigan 48150.

DESIGNERS
(2) Mechanical
For Novi area. Top rates, long program. 313-771-5110

WAITRESSES, experienced only. Full and part time. Must be neat in appearance. Good salary and tips. Apply in person, Grecian Palace Restaurant, 25247 Telegraph, Southfield, in Tel-Ex Plaza.

RESPONSIBLE Painters, wall washers, and window cleaners. Painters, own tools. Man & wife teams encouraged. Call after 7 PM only. 493-4466

MARKETING-MGT.

SHARP, aggressive, intelligent person for management of new carpet cleaning division, experience in marketing. Part time to start can be worked into full time. Some soliciting and setting up scheduling of operations. Excellent salary potential. Contact: Mrs. Berk 837-5300

CARPENTERS, cement and roof men for small residential repair jobs. Call after 7 PM only. 493-4466

EXPERIENCED carry out restaurant manager. Good pay, benefits. Send resume to Box 676, Observer & Eccentric Newspapers, 36251 Schoolcraft, Livonia, Michigan 48150.

WOMAN wanted for expansion of Call It Love Tennis Store, experience in selling needed, available full time all year. Good personality, must like people. 626-7401

GUARDS

SECURITY SERVICES
Has many new openings in all areas, men and women, 18 years and over.
31171 W. 10 Mile
FARMINGTON
476-4335

RESTAURANT Management Trainee. Our company is looking for aggressive young men with desire and ability to progress through our management system. Good salary, benefits, vacation and health insurance. Send resume to Dept. W., 23455 Telegraph, Southfield, Mich. 48034

INSERVICE Training Director

Church related Nursing Home has an opening for part time Inservice Training Director. Competitive salary and outstanding fringe benefits. For more information, please call Mrs. Liles, EVANGELICAL HOME, between 8:30AM-4:30PM. 836-1700

COOKS - Waitresses. Full and part-time, experienced, neat appearing. Apply in person, Flim Flam Deli & Restaurant 29633 Ford Rd, Garden City.

Welders-Arc

EXPERIENCED ONLY
Top Pay-Benefits
Steady Work-Overtime
Farmington Area
535-6604

COLD DRAWN STEEL MILL. Needs experienced operators capable of set-ups and complete handling of combined drawing machine, excellent salary & all fringe benefits. Barnabo Steel Corporation, 8455 Ronda Dr., Canton, Michigan 48187, West of Haggerty, South of Joy.

MILL & LATHE HANDS
5 years experience. Inquire at 12489 Hartel, Livonia. 525-0880

PLASTIC Laminate Fabricator & TRUCK DRIVER for metro Routes. Experienced. Good wages, benefits offered By contemporary furniture manufacturer located in Pontiac. 858-7015

DAY CARE ASSISTANT
And Teacher, must have minimum 60 credit hours college, 12 hours child oriented field, over 21, excellent driving record, experience preferred. Call Ms. Uday, 532-5000; or send resume to: 14451 Burt Road, Detroit, 48223

MANAGER MGR. TRAINEES

Independent oil company has several openings. Gas station experience preferred. Apply
TULSA SERVICE STATIONS
2910 Venoy Rd., Wayne
13900 W. 8 Mile, Oak Park
4615 Michigan, Detroit
or call 525-4500
Between 8 AM - Noon

ATTENTION
Trainer needed. $180 plus per week. For details call 689-8358

Pleasant Summer Jobs

Work at the Detroit Zoo as an information/safety officer. Lots of other interesting and different positions available. Must be 18 years or over. Apply in person
Guardian Guard Service
16101 Schaefer (Rear)
Detroit 559-6555

BRIDGEPORT MILL OPERATOR
Experienced. Days
Southfield area
356-7670

HYDROTEL OPERATOR
Experienced. Will consider Keller exp. Days. Southfield.
356-7670

500 Help wanted

MATURE COMPANION, Housekeeper, Cook, live-in for elderly lady. Must have own car - references. 661-1220

SIGN OF THE BEEFEATER
Is looking for a few good men. Immediate openings for part time dishwasher, kitchen prop and counter. Good benefits, excellent hours for students. Apply in person Mon. thru Thurs. between 2PM - 4PM.
SIGN OF THE BEEFEATER
18901 W. 8 Mile

DRIVERS - $100 per week guaranteed plus commission. Ice cream street vending. Apply: 13580 Merriman, Livonia, between 12-3 Pm.

COLLEGE STUDENTS with good driving records. Ice cream street vending. Apply: Penguin Ice Cream, 34025 Schoolcraft, near Farmington Rd., between 12-3 Pm.

502 Help Wanted Dental-Medical

CERTIFIED dental assistant for 2 girl office. Excellent salary, environment & hours. 588-5544

NURSE AIDES and Orderlies needed for small nursing home in Southfield. Day shift, only those who are interested and enjoy Geriatric patients. 557-3333

MEDICAL SECRETARY
Part-Time position available, accurate Typist, no experience necessary will train. Send resume to P.O. Box 838, Troy, Michigan, 48084

RN's ALL SHIFTS
TO $14,000
Positions available in very clean facility. Terrific benefit package. Employer pays fee. Med. Div. Employment Center. 569-1636

CERTIFIED MEDICAL TECHNOLIGIST
Needed to work full time in Medical Lab. No experience necessary. 7 Mile - Telegraph Area. Call 537-1700

DRAFTSMAN

Experienced engineering draftsman for same organization.
Send written resumes
BOX 722
Observer & Eccentric Newspapers
36251 Schoolcraft
Livonia, Mich. 48150

DESIGNERS
(2) Mechanical
For Novi area. Top rates, long program. 313-771-5110

WAITRESSES, experienced only. Full and part time. Must be neat in appearance. Good salary and tips. Apply in person, Grecian Palace Restaurant, 25247 Telegraph, Southfield, in Tel-Ex Plaza.

RESPONSIBLE Painters, wall washers, and window cleaners. Painters, own tools. Man & wife teams encouraged. Call after 7 PM only. 493-4466

MARKETING-MGT.

SHARP, aggressive, intelligent person for management of new carpet cleaning division, experience in marketing. Part time to start can be worked into full time. Some soliciting and setting up scheduling of operations. Excellent salary potential. Contact: Mrs. Berk 837-5300

CARPENTERS, cement and roof men for small residential repair jobs. Call after 7 PM only. 493-4466

EXPERIENCED carry out restaurant manager. Good pay, benefits. Send resume to Box 676, Observer & Eccentric Newspapers, 36251 Schoolcraft, Livonia, Michigan 48150.

WOMAN wanted for expansion of Call It Love Tennis Store, experience in selling needed, available full time all year. Good personality, must like people. 626-7401

GUARDS

SECURITY SERVICES
Has many new openings in all areas, men and women, 18 years and over.
31171 W. 10 Mile
FARMINGTON
476-4335

RESTAURANT Management Trainee. Our company is looking for aggressive young men with desire and ability to progress through our management system. Good salary, benefits, vacation and health insurance. Send resume to Dept. W., 23455 Telegraph, Southfield, Mich. 48034

INSERVICE Training Director

Church related Nursing Home has an opening for part time Inservice Training Director. Competitive salary and outstanding fringe benefits. For more information, please call Mrs. Liles, EVANGELICAL HOME, between 8:30AM-4:30PM. 836-1700

COOKS - Waitresses. Full and part-time, experienced, neat appearing. Apply in person, Flim Flam Deli & Restaurant 29633 Ford Rd, Garden City.

Welders-Arc

EXPERIENCED ONLY
Top Pay-Benefits
Steady Work-Overtime
Farmington Area
535-6604

COLD DRAWN STEEL MILL. Needs experienced operators capable of set-ups and complete handling of combined drawing machine, excellent salary & all fringe benefits. Barnabo Steel Corporation, 8455 Ronda Dr., Canton, Michigan 48187, West of Haggerty, South of Joy.

MILL & LATHE HANDS
5 years experience. Inquire at 12489 Hartel, Livonia. 525-0880

PLASTIC Laminate Fabricator & TRUCK DRIVER for metro Routes. Experienced. Good wages, benefits offered By contemporary furniture manufacturer located in Pontiac. 858-7015

DAY CARE ASSISTANT
And Teacher, must have minimum 60 credit hours college, 12 hours child oriented field, over 21, excellent driving record, experience preferred. Call Ms. Uday, 532-5000; or send resume to: 14451 Burt Road, Detroit, 48223

MANAGER MGR. TRAINEES

Independent oil company has several openings. Gas station experience preferred. Apply
TULSA SERVICE STATIONS
2910 Venoy Rd., Wayne
13900 W. 8 Mile, Oak Park
4615 Michigan, Detroit
or call 525-4500
Between 8 AM - Noon

ATTENTION
Trainer needed. $180 plus per week. For details call 689-8358

Pleasant Summer Jobs

Work at the Detroit Zoo as an information/safety officer. Lots of other interesting and different positions available. Must be 18 years or over. Apply in person
Guardian Guard Service
16101 Schaefer (Rear)
Detroit 559-6555

BRIDGEPORT MILL OPERATOR
Experienced. Days
Southfield area
356-7670

HYDROTEL OPERATOR
Experienced. Will consider Keller exp. Days. Southfield.
356-7670

502 Help Wanted Dental-Medical

MEDICAL Assistant, Pontiac area, experienced in venapuncture and EKG, typing required. Reply Box 802, Observer & Eccentric Newspapers, 36251 Schoolcraft, Livonia, Michigan 48150.

DENTAL ASSISTANT
Must be experienced. Permanent position for pleasant, capable girl. 4 days. Fringe benefits. Union Lake. 363-7177

MEDICAL Receptionist, full time, Birmingham, experienced with pegboard and telephone screening. Mature. Send resume to Box 790, Observer & Eccentric Newspapers, 36251 Schoolcraft, Livonia, Michigan 48150.

DENTAL Receptionist. Experience preferred, but willing to train. Busy Plymouth practice needs right person to manage it. Send resume to Box 776, Observer & Eccentric Newspapers, 36251 Schoolcraft, Livonia, Michigan 48150.

PHYSICAL THERAPIST
2 years experience. State registered. Full time, Part time or Contractual. Excellent salary & benefits. Metro Home Health Care. 278-7000

OFFICE MANAGER-Receptionist. Career orientated, mature, ambitious, experienced 'people' person with supervisory ability for a most interesting facility. Please send resume to Westcott Hospital Inc. 24429 Grand River, Detroit, Mi. 48219. Attention: Larry.

MEDICAL Assistant, training program for foot specialist. Full time, must be available 4½ days including Saturdays. Mature person, resume required with application. Call for interview appointment. 425-0334

NURSE AIDES

FULL TIME
Afternoons & Midnights
Apply in person
Marycrest Manor
15475 Middlebelt, Livonia
427-9175

MEDICAL OFFICE person. MUST be organized. Familiar with insurance, and terminology. No smoking. Farmington Hills area. 541-0100

MEDICAL OFFICE assistant to secretary. OB-GYN office. Northwest Detroit 4½ days. Filing, reception, some insurances. Call 10AM-4PM. 861-1199

RN OR LPN
Temporary, part time for summer relief, all shifts. Also permanent part time - day position available. Oak Hill Nursing Home, Farmington. 477-7373

NURSES AIDES
Now interviewing for part time and full time positions for fall. Oak Hill Nursing Home, 34225 Grand River, Farmington.

EEG TECHNICIAN

EXPERIENCED ONLY
PART TIME POSITION
Approximately 16 hours per week to start. For details contact
GARDEN CITY HOSPITAL
6245 N. Inkster Rd.
Ext. 277. 421-3300
An Equal Opportunity Employer

In Service Training RN OR LPN

Church related nursing home is seeking RN or LPN as In Service Training Director. This full time position includes training, administrative & nursing responsibilities. Competitive salary, excellent fringes. Contact Mrs. Liles, Director of Nursing At Evangelical Home-Detroit, 836-1700 Between 9am-4:30pm.

DENTAL HYGIENIST
3 days weekly for progressive Westland dental office.
422-5560

DENTAL ASSISTANT - Experienced. Birmingham. Chairside duties with future front office responsibilities. Full fringe benefit, including profit sharing & pension. 647-7739

FULL TIME DENTAL ASS'T
Experienced preferred.
Garden City area
427-2880 or 427-2881

RNS, LPNS

Interested in Geriatric Nursing. Apply
30405 Folsom
Farmington Hills
Contact Mrs. Lindow RN
Director Of Nursing
477-7400 Ext 35

ADMISSIONS CLERK
Medicare and Medicaid nursing facility. Prefer with Medicaid background. Some typing. Apply
Lahser Hills Nursing Center
25300 Lahser Rd., Southfield
354-3222

PSYCHIATRIST seeks qualified person to develop network of industrial clinic. Those with applicable academic and marketing skills should investigate opportunity. $18,000 to $25,000 depending on experience, send resume to United Personnel, 27208 Southfield Rd., Lathrup Village, 48076

RNS - LPNS
Are you interested in working the days and shifts most convenient for you? We have positions available in staff relief, ear PIERCING clinics and private duty.
Call 835-5400
Temporary Health Care Services
16415 W. 8 Mile, Detroit

PHYSICIAN ASSISTANTS
Surgeon's offices in Detroit westside and Troy. Must be mature and responsible. Good salary and benefits for qualified person. Send resume to Box 751 Observer & Eccentric Newspapers, 36251 Schoolcraft, Livonia, Michigan 48150.

NURSE AIDES

Afternoon & midnight shifts. Experienced need only apply. Good pay & benefits, pleasant surroundings. Apply 8-3, Monday through Friday. Linda
FARMINGTON NURSING HOME
30405 Folsom Rd. Farm.
477-7400

DENTAL ASSISTANT - experienced or will train for chairside, 4 day week, Middlebelt-Ford Rd. area. Send handwritten resume to 3347 Harding, Dearborn, Michigan 48124, C/O of Office Manager.

OPHTHALMOLOGIST'S OFFICE - Bloomfield Hills. Receptionist, knowledge of insurance. Experience required. Reply to box 698, Observer & Eccentric Newspapers, 36251 Schoolcraft, Livonia, Michigan 48150.

IN SERVICE Director and assistant director of nursing, full time position available for qualified RN. Progressive extended care facility affiliated with a university school of nursing. Ample parking and easy access to expressway. Excellent wage and fringe benefits. Contact Director of Nurses, VanBuren Convalescent Center at 697-8051

DENTAL- RECEPTIONIST Southfield Orthodontist, 25 to 30 years, experience preferred. Please write Box 742, Observer & Eccentric Newspapers, 36251 Schoolcraft, Livonia, Michigan 48150.

MEDICAL ASSISTANT, experience preferred, large Medical Clinic, call Personnel department. 538-4700

X RAY TECH

Registered, large medical clinic, 30 to 40 hours per week. For appointment, call Ron.
538-4700,ext. 270

EXPERIENCED Medical Transcriptionists, must be accurate typist on medical reports. Must have good knowledge of medical terminology for medical secretarial service. Days. Full or part time. Days 399-3088. After 5PM 864-0203

EXPERIENCED Medical Secretary, part time, excellent salary, flexible working hours. In & Out-Patient Surgical clinic. Must be acquainted with medical terms and insurance. Southfield. 353-6880

NURSE AIDES

Full time, all shifts, experienced preferred but not necessary. Apply in person
WILLIAMSBURG
Convalescent Center
21017 Middlebelt, Farm.
Between Grd River & 8 Mile

502 Help Wanted Dental-Medical

REGISTERED NURSE

Interested in working part time for Doctor's office. Call for interview,
464-1410

INDEPENDENT Lab in Southfield needs Med Tech for day shift with current experience in all phases of bacti. ASCP preferred. Also required MT or MLT for hematology night shift. BC/BS, dental, life insurance, vacation, pension plan. Call Mr. Long. 355-4306

DENTAL ASSISTANT - experienced only. Full time Specialist's office, Dearborn area. 274-8522

DENTAL HYGIENIST - Part time including Saturday. Specialist's office, Dearborn area. 274-8522

SOLO Dental Office in Rochester looking for experienced certified dental assistant. Call 651-6441

RN or LPN

FULL TIME NEEDED
For 7Am-3PM, 3PM-11PM, 11PM -7AM Shifts.
Good Benefits. Call
DORVIN CONVALESCENT & NURSING CENTER
Near the Livonia Mall
476-0550

PART TIME Medical Person needed for Internist's Office located in upper Birmingham area. Experienced preferred. Reply to Box 738, Observer & Eccentric Newspapers, 36251 Schoolcraft, Livonia, Michigan 48150.

PART TIME Medical assistant needed for busy North Woodward Doctor's office. Evenings and some Saturdays, must be experienced in Vena puncture, EKG, and injections. 544-2293

DENTAL Assistant or Receptionist, necessary. Farmington Hills area. 553-2171

J.C.A.H. APPROVED
Modern extended care facility, skilled and basic care, now hiring LPN's and RN's part time or full time, days and afternoons, part time evenings. We offer ongoing in-service education on the professional level. Close to direct, convenient travel routes. In-service orientation program provided. We welcome new graduates. No shift rotation. Call Mrs. Harding, R.N., Director of Nursing, Beverly Manor Convalescent Center, Novi. 477-2000

RN's, LPN's

FULL & PART TIME
Days & Afternoons
Apply in person
FRANKLIN MANOR
CONVALESCENT CENTER
352-7390

WANTED Nurse for ear, nose, throat, allergy office. Southfield. Prefer previous allergy experience. Corporation benefits. 559-5430

NURSES AIDES, Kitchen aides and housekeepers, full or part time, apply Hendry Convalescent Center, 105 Haggerty Rd., Plymouth.

OFFICE MANAGER POSITION
For Allergist's office, Farmington Hills area, call 851-8655

FARMINGTON area physician needs part time assistant, 25 hours a week. Must be experienced in venapuncture, injections. 553-4770

504 Help Wanted Office-Clerical

COUNSELOR

Will train person with good sales aptitude and ability to work well with people, for position in our company. Well established agency for several years with accounts throughout US. Excellent earnings and working conditions.
ALLIS-JOHNSON PERSONNEL
Quakertown Plaza, 32969 Hamilton
Farmington Hills 553-3100

RECEPTIONIST - typist, must type 60 wpm with general office experience. Apply in person, Farmington Country Club, 27700 Haggerty, corner 12 Mile Rd. 553-3333

CLERK TYPIST

Seeking an individual with 1-2 years general office experience. Successful applicant will be responsible for all clerical duties associated with a Production Control Department. Must be able to accurately type 50 WPM. Postion offers an excellent salary, liberal benefit package and convenient suburban location.
Ingersoll-Rand Co.
Automatic Production Systems
23400 Halstead Rd
Farmington Hills
477-0800
An Equal Opportunity Employer

AUTOMATIVE BOOKKEEPER, experienced in GM Accounting. Call Mrs. Pierson at Lou La Riche Chevrolet. 453-4600

RECEPTIONIST
Experienced for Medical Weight Loss Clinic, 3-8 PM, Livonia Location. Call 355-1050

OFFICE ASSISTANT

A responsible position with a retail drug chain located in the Birmingham area. Typing and ability to work with people essential. Contact Jerry Katchman for a confidential interview.
851-7741
SAV-ON DRUGS INC

SECRETARY
Experienced. Orchard Lake - 12 Mile area. Excellent typing skills, especially figures. Some knowledge shorthand. References required. Call 9 AM - 5 PM weekdays. 851-4402

FEE PAID - $750+
If you have both good typing and shorthand skills, then this exciting variety position in Farmington can be yours! Great benefits including dental!
TOWN & COUNTRY EMPLOYMENT CENTER
474-1717

RECEPTIONIST for Funeral Home, 40 hour week. Hairdressing ability. Some weekend work. 422-6720

GENERAL office position for small but busy northwest Detroit sales office. Some experience preferred, dictaphone and light shorthand helpful. 537-0800

Accounting Clerk

Prefer individual with 1-2 years general accounting background. Billing and costing experience in a manufacturing environment desirable. Position offers an excellent salary, liberal benefit package and convenient suburban location.
Ingersoll-Rand Co.
Automatic Production Systems
23400 Halstead Rd.,
Farmington Hills
477-0800
An Equal Opportunity Employer

OPENING FOR (2) stenos with good skills. Salary based upon experience. All benefits. Beryl Personnel, 4274 N. Woodward, Royal Oak. 576-0270

PERSONNEL Clerk, good typist, some screening experience, handling of insurance for manufacturing concern. Apply in person: Ekstrom Industries, 23850 Freeway Park Dr., Farmington Hills. 477-0040

SECRETARY
Great starting position for individual with 55-60 typing. Work with good people in stable Southfield company. Complete benefit package, plus tuition aid. Salary to $600 a month. Fee Paid. Call Carole Berhorst.
American
Personnel Agency 355-5526

MATURE WOMAN wanted for telephone work. Excellent working conditions & wages. Family Heating Co. 422-8080

504 Help Wanted Office-Clerical

SECRETARY - Architect's Office, ½ or full days, excellent typing, and light bookkeeping skills required. Good working conditions and benefits. Experience necessary. 358-2622

WOMAN WANTED for 3 days per week, 9 AM - 4:30 PM, experienced in payroll and light diversified bookkeeping. Call 559-1716

SUBURBAN OPPORTUNITIES

SECRETARY, to $850. Fee Paid. Advertising Farmington.
BOOKKEEPER, $800. Fee Paid. Thru T.B. Southfield. Moving to Troy in fall.
SECRETARY, $800. Fee Paid. Dictaphone. Pontiac Twp.
ADMINISTRATIVE ASSISTANT, $725+. Fee Paid. Dictaphone experience. Southfield.
SECRETARY, $650. Fee Paid. S.H. Farmington Hills.
DICTAPHONE, $655+. Fee Paid. Mature individual. Southfield.
SECRETARY, $600+. Fee Paid. Advertising. Southfield.
JR. SECRETARY, to $565. Fee Paid. Beginning position. Southfield.
Call Mrs. Evans 477-9840
SUBURBAN PERSONNEL

SECRETARIES- full time and part time. Typing and Shorthand required. Excellent fringe benefits. Call Mrs. Janos, Birmingham Public Schools. 644-9300, ext. 297

LEGAL SECRETARY, four plus years experience. Corporate firm. Excellent benefits. Ask for Terry. 356-0022

FOR YOU OPPORTUNITIES

ACCOUNTS PAYABLE CLERK - Constructional mechanical experience preferred, able to work on own in 1 person department. $800 fee paid.

FOREIGN languages required. Romantic secretarial position. Nationally know company. $900 plus excellent benefits. Fee paid.

EXECUTIVE SECRETARY - responsible to 2 men. Typing, shorthand and bookkeeping knowledge. $760 to $825. fee paid.

LOIS RAY PERSONNEL
559-0560

TYPIST - CLERK, full time position. Prior experience a must. Salary and excellent fringe benefits. Apply in person to: Exotic Rubber & Plastics, 23936 Industrial Park Dr., Farmington.

GENERAL Office skills, good typist, mature woman, 4 days including Sat. The Birmingham Temple, 28611 W. 12 Mile Rd., Farmington Hills. 477-1410

SECRETARY for prestigious Southfield firm. Career opportunity requiring excellent typing and shorthand, salary $740 to $760 per month plus benefits, plus fee paid.

STENOGRAPHER for Birmingham firm, good typing and shorthand required. Salary $620 month plus benefits and fee paid.

ACCURACY PERSONNEL
642-3050 356-2010

CASHIER. Must have some office experience. Permanent employment. 40 hour week, full benefits. Apply in person, Conrad Sikora, Manager, Rose Jewelers, Pontiac Mall, 357 North Telegraph Road. Equal Opportunity Employer M-F.

SECRETARY
Excellent shorthand & typing required. Southfield Area. Experience Preferred. Ask for Velma McGee. 569-5520

PERSONNEL CONSULTANT
For Birmingham office, high graduated commission, designed to reward high production
ACCURACY PERSONNEL
642-3050

PART-TIME SECRETARY
For Manufacturers Representative, Orchard Lake-Maple Area. 661-0212

RECORDS CLERK
Part time 12-5 PM. General figure work, type 45 wpm. Apply: Northville Public Schools, 303 W. Main, Northville.

IF YOU HAVE

Above average typing skills are good on handling business details would like to be part of a small but dynamic organization AND are capable of assuming key administrative responsibilities in a marketing services company, reply to: Box 808, Observer & Eccentric Newspapers, 36251 Schoolcraft, Livonia, Michigan 48150
Please supply info on: Training - Experience - References

BUSY Real Estate office in Farmington Hills desires mature, experienced secretary. Must be an excellent typist and enjoy working with people. For interview call Carol Higgley. 553-8700

JR. SECRETARY, at least 1 year experience, dictaphone preferred but not necessary. Insurance office in Southfield. Full time. 357-5253

Personnel - Public Relations Secretary

EXPERIENCED IN ABOVE FIELD ONLY! Diversified position involving above responsibilities and then some. Excellent salary and benefit program. Apply at
GARDEN CITY HOSPITAL
6245 N. Inkster Rd.
Ext. 277. 421-3300
An Equal Opportunity Employer

RECEPTIONIST-TYPIST. Alert & aggressive with good skills. Excellent opportunity to grow with shopping center promotion division. Troy area. Immediate opening. Call 362-1373

SEC'Y RECEPTIONIST
Personable, good telephone manners, active office, type 60 WPM, shorthand helpful. Pleasant furniture showroom. For Appointment 338-6181

SECRETARIES CLERKS TYPISTS

We have many openings for temporary employment in a number of areas and companies. Call or apply at
Somebody-Sometime
420 Village Plaza, Dearborn
565-3500

STEADY part time, clerical, Waterford area. No evenings or Saturdays. Send age, phone number and qualifications to: T. Francis, Box 36355, Grosse Pointe, Michigan, 48236.

RECEPTIONIST and Secretary for private school. Good typist, must be able to work with people. Send resume and salary expected to Box 788, Observer & Eccentric Newspapers, 36251 Schoolcraft, Livonia, Michigan 48150.

STENOS CRT OPRS TYPISTS

MONEY ISN'T EVERYTHING
But it sure does come in handy for most things. If you'd like to add a little extra money to your life why not do it with a temporary job? Work when you want to in different places with different people. A little extra money is a nice feeling. Interviewing Mon. thru Fri. 9-3
MANPOWER
TEMPORARY SERVICES
26049 5 Mi. at Beech Daly
29256 Ryan Rd. N. of 12 Mi.
An Equal Opportunity Employer

504 Help Wanted Office-Clerical

TEMPORARY ASSIGNMENTS

MAG CARD TYPIST
MTST TYPIST
Call For Interview
967-0339
WITT SERVICES

GENERAL OFFICE, type 50 WPM, Farmington area. Immediate opening. Reply to Box 804, Observer & Eccentric Newspapers, 36251 Schoolcraft, Livonia, Michigan 48150.

EXECUTIVE SECRETARY. Experienced. Troy Insurance Agency. Contact Ann Houser at 879-9000

SOUTHFIELD CONSTRUCTION Company requires experienced full time bookkeeper through trial balance. Must have transportation. Send Resume & salary requirements to Box 786, Observer & Eccentric Newspapers, 36251 Schoolcraft, Livonia, Michigan 48150.

TYPIST for Production Control Dept. Also involves record posting, some customer phone contact. Auburn Heights area. 852-5022

ALL CLERICAL JOBS FEE PAID

ADVERTISING OR MARKETING MAJOR - For Print Traffic department of local agency. Salary $700 plus benefits. Fee Paid.
OFFICE MANAGER - EXECUTIVE SECRETARY - For multi-million dollar international company. Highly self-motivated, confident Secretary for the district office. Good typing and 80 wpm, shorthand. Salary $800 - $1,000, depending upon experience. Fee Paid.
ACCOUNTING CLERK - For Troy firm. Needs experience in payables and Receiveables. Salary $550 plus benefits. Fee Paid.
PREFERENCE PERSONNEL
362-3420

TYPIST experienced for CPA office, Oak Park area. Mrs. Newman. 398-7406

PART TIME
Accounting Clerk for Cost Records, 20 hrs. per week. Apply Advance Stamping Co., 12025 Dixie, Plymouth - Telegraph Aera. 537-3500
An Equal Opportunity Employer

RECEPTIONIST
Large sales firm needs an outgoing poised person with good office skills. No shorthand. Super opportunity. Excellent benefits. To $815 a month. Call Sue.
644-4600
SNELLING & SNELLING AGENCY

PART TIME
Typist & Clerk for shipping Dept. Approximately 20 hrs. per week. Apply Advance Stamping Co., 12025 Dixie, Plymouth - Telegraph Area. 537-3500
An Equal Opportunity Employer

ACCURATE typist with excellent spelling ability wanted for central Birmingham office. Typing will include rough draft through final copy report & statistical typing. Hours are 8:30AM to 4:30PM, Monday - Friday. Excellent benefits. Please call Carol to discuss further and to schedule an interview. The telphone number is 642-7200

SECRETARY-for small Southfield office. Good skills required for general office position. Good benefits, nice fee arrangement and salary starts at $650.

LARGE DOWNTOWN-Detroit firm will train you to be legal secretary. Excellent typing and good office experience required. Salary $800 to $850 and fee paid.

RECENT HIGH-School grad with good typing and excellent grade point average for secretary-trainee spot in nice Birmingham company. Full benefits. Salary $500 or better and fee paid.

KEYPUNCH OPERATORS-for Birmingham and Sterling Hts. companies. Salary from $700 to $800 with some experience and good speed. Day shifts. Outstanding benefits and fees paid.

ADAMS & MARTIN PERSONNEL

920 E. Maple BIRMINGHAM
646-5600

TELEPHONE-Receptionist with good typing wanted for central Birmingham office. Hours are 8:30AM - 5PM Monday - Friday. Excellent benefits. Please call Carol to discuss further and to arrange an interview. The telephone number is 642-7200

SECRETARY - girl Friday, responsible individual to work 1 girl sales and service office in Bloomfield Hills. For information and appointment, call 645-9506

SECRETARY TO PRESID

504 Help Wanted Office-Clerical

SECRETARY for a sales office with typing skills of 70 wpm. Contact R. Miller. Troy location. 588-8160

EXPERIENCED Real Estate Secretary needed for expanding Farmington Hills office. Good telephone habits, typing skills and familiarity coordinating closings with Title Company assistance. Pay commensurate with ability and experience. Approximately 30 hours per week. No nights or weekends. Call Esther between 9 AM - 2 PM, Mon., Tues., Wed. 553-3400

SECRETARY

Busy Controller needs helping hand with personnel duties. Track employee records and oversee insurance program. No shorthand necessary. $155-160. Call 562-8900

Your New Boss Pays Our Fee!

HARRIET SORGE PERSONNEL

GENERAL OFFICE SECRETARIAL

Diversified assignments in Engineering department of construction company. Must have above average typing and shorthand skills and minimum 2 years previous experience. Send resume and salary requirement in complete confidence to: Weiss Polution Control Corp., 30999 10 Mile Road, Farmington 48024. An Equal Opportunity Employer.

Billing-Payroll

Experienced, light typing. Personnel Assistance, 5 days, full time. Blue Cross and other benefits. Friendly surroundings. Northwest Detroit area. Call Jerry

559-6555

SALES SECRETARY
$9,000

Sucessful firm, plush office, needs professional secretary with good skills. Real opportunity.

Snelling & Snelling
478-3500

MATURE PERSON to work permanent part time as a receptionist/typist, (3-4 days weekly) in a real estate office in Birmingham. Reply to Box 750, Observer & Eccentric Newspapers, 36251 Schoolcraft, Livonia, Michigan 48150.

SECRETARY

For Southfield Law Firm, excellent secretarial skills and maturity a must. Salary open. Call Barb, 355-5000

TYPIST
TYPIST
TYPIST

Register now for interesting short or long term temporary assignments. TOP HOURLY RATE. NO FEE. Work at your convenience, schedule that suits you best.

478-8350
OFFICE
PERSONNEL POOL

Affiliate of PPA
Temporary Personnel Since 1946

Policy Service Clerk

Troy Insurance Agency. General office experience desirable. Typing required. Contact Ann Hauser 879-9000

ASSISTANT to President - shorthand, typing, writing accounting skills. $8,000 to $18,000 plus pension, insurances. Office in home. Send resume to: Box 754, Observer & Eccentric Newspapers, 36251 Schoolcraft, Livonia, Michigan 48150

CHEERFUL RECEPTIONIST

Front desk duties in large firm awaits person with Public Relations personality and typing. Top benefits. Start today. To $550. Call Lee.

588-5400
Snelling & Snelling
PERSONNEL

504 Help Wanted Office-Clerical

CLERKS

Advertising agency in Bloomfield Hills has immediate openings for two billing/file clerks. Must have good math aptitude, some previous office experience and knowledge of basic filing system. Salary $450 per month. 646-1000; ext 245
An Equal Opportunity Employer

GENERAL OFFICE, full-time, age 25-35, good telephone voice, typing ability, able to handle billing, accounts receivable etdc. in small office. Good salary and benefits. Apply in person 22150 W. 8 Mile, Southfield.

SECRETARY - 12 Mile - Northwestern area. Mature, dependable person with good Secretarial skills for 1 girl office. Pleasant atmosphere, excellent fringe benefits. Call. 353-7660

SECRETARY

TROY Sales office requires intelligent Secretary with excellent typing skills (minimum 70 wpm). Mag card experience desirable. Call...

APPLIED MANUFACTURING SYSTEMS
588-8160

FULL TIME Receptionist, light typing, Troy area. Call for appointment. 588-2000

EXECUTIVE SECRETARY, dictation, typing, bookkeeping knowledge helpful, capable of responsibility. Permanent position in Southfield. 353-0790

RECEPTIONIST

Golden opportunity for a sharp smiling individual. If you can type, your new career is waiting. $650 month. Call Diana for an appointment.

644-4600
SNELLING & SNELLING AGENCY

EXECUTIVE SECRETARY for partner in National CPA firm. Excellent work conditions and fringe benefits. Call Mary at, 355-4800

MY GAL FRIDAY has retired and left me only with a left arm. Am in need of competent legal secretary with dictation; dictaphone, shorthand and good typing skills. Salary commensurate with ability. 645-2101

KEYPUNCH OPERATORS

If you have a recent Keypunch certificate or work experience, CPHA would like to talk to you. Openings available on our Afternoon and Midnight shifts. Work in a pleasant environment with modern video equipment. Rapid advancement based upon performance. Excellent benefits. Call our Personnel Dept. for appointment.

CPHA
1968 Green Rd. Ann Arbor
769-6511
Equal Opportunity Employer M/F

CPA OFFICE, full time receptionist, Typist, light bookkeeping experience A Plus. Interested in person who wants to learn and progress in this field. Resume to M G F & L, P.C., 18911 W 10 Mile Road, Suite 201, Southfield, Michigan 48075

ENGINEERING SECRETARY

Be your own Boss! Company seeks an independent thinker and good organizer to handle typing and figure work. $600 up. Call Pat.

588-5400
Snelling & Snelling
PERSONNEL

SALES COORDINATOR

Medical Products Company, experienced person, customer telephone contact, invoice control, purchasing, order entry, sales correspondence, general office work, typing.
Nuclear Diagnostics, Inc.
575 Robbins Dr., Troy, 48084
Attention D. J. O'Brien
585-7600

504 Help Wanted Office-Clerical

SECRETARIES

Major international advertising agency in Bloomfield Hills has immediate openings for secretaries in our account services group. General secretarial duties requiring shorthand at 80 w.p.m. (or Dictaphone) and typing at 60 w.p.m., plus previous secretarial experience. 646-1000; ext. 245
An Equal Opportunity Employer

GENERAL OFFICE - Typing, filing and maintenance of sales and purchasing records. Education or equivalent experience preferred. Apply, 6771 Haggerty Rd, Belleville.

PLEASANT SECRETARY

Start today! Local company needs your typing and business sense to run the office! Fee paid with top fringes. $700. Call Linda.

588-5400
Snelling & Snelling
PERSONNEL

GENERAL OFFICE work, mature, experienced. Typing, some Bookkeeping, filing, pleasant telephone voice. 353-3460

CLERICAL

For Catalogue and sample room with Interior Design Studio in Birmingham 645-1160

ACCOUNTS PAYABLE

Excellent opening for experienced Accounts Payable Clerk. We offer excellent working conditions, growth environment, good salary, and liberal employee benefits. Call Mr. Battjes.

349-6700
GUARDIAN INDUSTRIES
43043 W. 9 Mile Rd.
NORTHVILLE

SECRETARY for Southfield office. Hours 9:30 to 4:30 PM, 4 days per week. Pay according to ability. Skills: 70WPM, statistical typing, shorthand & transcribing. Personal qualities: mature & intellegent. For interview, call Mrs. Roland, 557-2355

INSURANCE Girl for Birmingham agency, 4 days per week, 8:30 to 4:30 Pm. 647-3880

EXECUTIVE SECRETARY

Excellent typing and knowledge of Bookkeeping and office procedures required. One girl office. Diversified work. Call for appointment. 646-4560

SOUTHFIELD OFFICE has opening for experienced Secretary. Duties will include typing on dictaphone, reception, filing, and order processing. Reply to Box 740, Observer & Eccentric Newspapers, 36251 Schoolcraft, Livonia, Michigan 48150.

ASSISTANT
ANALYST EVALUATOR

Qualified applicant should have at least five years experience in Data Processing with working knowledge of computers, programming, (PL 1 preferred) systems ability to supervise clerical staff and interact with high level administrators essential. Knowledge of forms, procedures, data gathering and evaluation in Social Service setting desirable, but not essential. Must prepare and maintain department budget. Reply, P.O. 736, Observer & Eccentric Newspapers, 36251 Schoolcraft, Livonia, Michigan 48150.

SECRETARY - Business office of private school seeks experienced person with excellent secretarial skills and an aptitude for figures. Job requires accuracy and a flexibility to adapt to various situations. Call: Detroit Country Day School. 646-7717

SECRETARY

Experience preferred but not necessary. Must be 18. No calls, apply 3-4:30 PM, Monday thru Thursday, at...

STEAK & ALE
24666 Northwestern Hwy.
Southfield

EXPERIENCED SECRETARY

And Statistical typist for Southfield CPA firm, please call. 355-3444

CLERICAL

Several beginning positions available at corporate offices of international organization headquartered in Southfield. Good math aptitude required. No previous experience necessary.
Call 569-5700 ext 222 for an interview appointment.
Equal Opportunity Employer M/F

OFFICE GIRL needed. Grand River, 6 Mile area. 533-0994

SECRETARY

Diversified responsibilities in a small firm. Must be alert, have good skills and the ability to handle detail. Excellent opportunity for the right person. Please write P.O. Box 576, Farmington, Michigan, 48018

TYPIST with adding machine skills. Mature, experienced. 40 hour week. 6 Mile-Beech Daly area. 538-8810

Office Position

Real Estate Management experience desirable.

Southfield Area
Ask for Mr. Horton
557-0770

SECRETARIAL POSITION. Southfield Law Firm. Good typing skills, & dictaphone, no legal experience necessary. Call Diane 559-2828

Temporary No Fee

SUMMER WORK

Register now for short or long term assignments.

SECRETARIES
TYPISTS
DICTAPHONE
SWITCHBOARD
KEY PUNCH
GENERAL OFFICE

CALL
967-0339
For Office Nearest You

WITT SERVICES

GENERAL OFFICE Position. Full time, must be efficient with detail work and follow through. Apply in person.
BONWIT TELLER
2701 Big Beaver, Troy

TEMPORARY OR PERMANENT
WE NEED IMMEDIATELY

Legal Secretaries - Typists - Commercial & Personal Lines girls - Bookkeepers.
E. M. SPEARS & ASSOC.
1044 Buhl Bldg., Det. Mi. 48246
963-0810

SECRETARY wanted. Well established business needs a creative, mature, responsible, self-motivated person for general office work. Excellent typing skills required. Full time, excellent working conditions. Apply in person: Montgomery & Sons, 6732 Highland Rd. Pontiac. 666-3100

506 Help Wanted Sales

ARE YOU looking for extra income? Wanted, dealers and demonstrators for our new line of jewelry & unique items. Call Hilly 274-4197

506 Help Wanted Sales

MGEMT TRAINEE

Susie's Casuals is now interviewing people who are interested in a career in retail sales. Susie's Casuals is a rapid-ly expanding chain of Junior Ready-To-Wear boutiques with many new units planned this year. We offer: liberal starting pay, excellent opportunities for advancement, major medical & life insurance, opportunity to grow with a dynamic young chain.

QUALIFICATIONS:

Must be ambitious & enthusiastic. College or retail experience required. Mature person able to handle large amounts of responsibility. Must be able to relocate. Apply in person.

SUSIE'S CASUALS
Westland Center

REP'S Wanted for hottest new advertising medium in Oakland county 651-5666

ASSOCIATE BROKER

For management position in real estate sales for Birmingham company established over 45 years.
Must be conscientious, have leadership and able to handle people with some training experience. For confidential interview call MR. PARKER, after 7 PM: 642-3426.

SHOE SALESMAN

Permanent part-time, willing to train. Men's shoe store in Orchard Mall. 626-3366

CAREER NIGHT

Openings for Real Estate Salespeople in the Farrmington office of Century 21 Realtors. Whether experienced or just thinking of finding out what the Real Estate Profession and Centruy 21 has to offer, you are invited to attend our next "CAREER NIGHT". If you are interested in selling Real Estate in the Farmington, Livonia, West Bloomfield and Novi area, please call for more information and a confidential interview. Phone:

CENTURY 21
Hartford 414, Inc. 478-6000

WANTED: CAREER MINDED INDIVIDUAL

For full time management training.

APPLY: Kinney Shoes
7 Mile & Farmington Rd. or
Wonderland Shopping Center

SALES EXEC OPPORTUNITY

You will be taught personal estate analysis, income continuance, employee benefit plan design & receive continuing field assistance. Training salary to $1,000 a month plus commissions. Excellent retirement, group insurance & hospitalization benefits. Call Andrew Logan at 963-8400 ext. 304.
Equal Opportunity Employer M/F

SALESLADIES, mature. Experienced in selling infant & childrens apparel. Full time. Berlin's (Orchard Mall). 851-5110

PART TIME
REAL ESTATE

Three days, salary plus commission. Future, full time opportunity. Beverly Hills homes, 28250 Five Rd., Livonia. 261-3230

OPPORTUNITY KNOCKS!

We are expanding. Join a national franchise. If you like people, are ambitious, wanting to earn $12,000 - $15,000 or more the first year, why not take advantage of the opportunity. Realty World provides the best training courses available at no cost to you! We also pay the highest commissions, plus a monthly bonus plan. For more information, call Realty World, Camelot at 525-5603. Ask for Walter Tabaka.

SALES WOMAN, mature, bridal shop. Livonia, Dearborn area. 525-9430

MAKE MONEY and win a free trip to Europe and Israel. Contact Midwest News Service, 30943 Club House Lane, Farmington Hills. 851-0833

Tired of
RESIDENTIAL SALES

with no future!! Ever consider specializing in Commercial, Apartments or Acreage Sales?
- Higher level of income
- Higher dollar volume
- Higher grade of client
- Fewer evenings or weekends
- Develop a future-we train

For the mature, professional salesperson. Call Dick Perry (confidential discussion).

R.PERRY 478-7640

LINGERIE
SALES WOMAN

Young woman with apparel experience for Lulu's Lingerie, 12-Mile-Evergreen. 4 Days including Saturdays, 10 to 5. 355-5599

TOP MARKETING CO. looking for demonstrators for non-stick cookware demonstration, in suburban dept. stores. Part time and full time available, guarantee plus commission. Contact: Ms. Benson, 893-0900

RETAIL SALES PEOPLE

Rapidly expanding chain store, selling Levis and a whole lot more for the entire family, is looking for full and part time help for our soon to open store at the 12 Oaks Mall in Novi. Some retail sales experience desireable. We are looking for mature people who take their work seriously and enjoy working for a company who is small enough to give you individual attention, yet large enough to offer you competative wages and excellent benefits. Current high school students or graduate is minimum education required. Must be flexible to work nights and weekends.
If you would like to join a retail company that is a refreshing, innovative chain to the pulse of retail sales and one that is still expanding, we would enjoy talking to you about THE GAP.
Apply Fri., July 15 to Sat. July 16 from 10AM to 5PM at the Holiday Inn in Farmington at 10 Mile and Grand River (I-96). Please no phone calls.

THE GAP STORES
An Equal Opportunity Employer

DON'T GET HIT with the next crunch. Take it from me, I've been there. Our line of products are unique. We have a line of products for every application. Part and full time. For appointment call Hilly 274-4197 or write to H. & E. Suppliers, 6644 Colonial, Dearborn Heights, Mich. 48127

MEDICAL RECEPTIONIST - Insurance background. Southfield. $550 up.
SALES SUPERVISOR - Woman's Clothing. $600-$650, fee paid. Novi
CAREER in Retailing. Good future for men & women. Novi
PLACEMENTS UNLIMITED
227-7651

REAL ESTATE

Highest comissions, good plan for high earner. Will train in Michigan's finest Real estate School. If you are willing to work, you are able to earn extremely high income. Livonia, Westland, Plymouth, Redford, Dearborn Heights areas. Ask for K. Darke, 525-7700, Farmington, W. Bloomfield areas, ask for L. Morgan,

525-7700

Century 21
Gene Darke Realty

LARGE Catholic Fraternal in need of top life insurance producer. Full time. Many fringe benefits. Ready-made market. Unlimited income possibilities. 681-5442

506 Help Wanted Sales

BOY & GIRLS 14-17to work full time now & part-time after school. For Interview. Ask for Dan Wiland
Ke-7-6640

GUYS & GALS

Opportunities Service Company has immediate openings. 17 - 23 preferred. Travel entire USA. Random itinerary, transportation furnished. Return guaranteed. 2 weeks expense paid training. Parents welcome at interview. Call Fri. July 15, 10 am to 2 pm. only. Mr. Rogney at 427-1300

WE WANT YOU, IF!

you enjoy helping people, have at least 25 hours to devote per week, can work sometime on some weekends, & have a willingness to improve yourself through our numerous approved free classes.

CENTURY 21
Libby & Assoc., Inc.
644-3232

DRAPER DESIGNER

Familiar with draperies, bedspreads, wallpaper & bath. Drapery Botique - Mr Gold 626-4313

SALES, Mens Wear

How good are you? If you are and you know it, apply at

SILVERMAN'S
Fairlane Towne Center
Dearborn

ICE CREAM street vending, $100 guarantee plus commission. Apply 9 AM - 12 Noon at Schotten 76, 10 Mile and Orchard Lake.

MALE OR FEMALE, salesperson wanted to call on established companies to sell our products. Apply within, Mayer Janitor Supplies, 25743 W. 7 Mile and Beech Daly.

I would like to train one young man 24 to 30 for career in sales. We offer a bright future for an aggressive young man who is not afraid of work and wants to make money. I will train you to sell our line of exclusive decorative fabrics and wallpapers to Interior Decorators and Contract Designers. We offer a starting salary of $11,000 while in training. Contact Stanley Rubin.

B. BERGER CO.
Troy, Mich.
643-4911

$900 MO

Hiring for Marketing & Management training program. Must have car & be neat in appearance. No experience necessary.

534-3104

WOMEN! Get involved in selling high fashion jewelry. Invest only your time and make it a profitable experience, too. Call 546-0980

CAREER OPPORTUNITY

3½ year training allowance. Up to $300 per week starting salary. Extensive training program, complete fringe benefits.
METROPOLITAN LIFE
Call Mr. Toth 354-8080

INTERNATIONAL Real Estate firm in Farmington area looking for career minded individuals who are interested in second highest paying profession in the country. Over $1000 of free training to get you started. For confidential interview call Ms. Doliber between 3 and 7 pm 478-4100

DOOR TO DOOR, selling Stationery. Good commission. Representing Birmingham Fashionable Shop. High School and College girls welcome. Days 642-3860, Evenings 626-0747

CLERICAL

Several part time positions available on 2nd shift of international organization headquartered in Southfield.
Call 569-5700 ext 235 for an interview appointment.
Equal Opportunity Employer M/F

KINNEY SHOES at Tel-Twelve Mall now accepting applications for full time career minded persons. Apply in person, no experience necessary. 28632 Telegraph Rd., Southfield.
Asking $1,500 464-1365

SALES REPRESENTATIVE
LeBLOND MACHINE TOOL

Needs aggressive sales reps for REGAL Lathes in Detroit and suburban areas. Machine tool sales experience desired but not essential. Salary, incentive, company car, and other benefits offered. Call for interview. R. E. Mc Kee.
313-353-0366

Avon Representatives Never Looked So Good

You can, too. Learn how to become an Avon Representative even if you've never sold before. Call:
334-2109 352-2926
422-2252 427-4000

$ MAKE MONEY $

Aggressive young men to learn Home Improvement business. Door-to-door contact work and sales. College students welcome. Salary plus commission. Call Mr. Brooks, 559-7990

REAL ESTATE
SALES PEOPLE

FULL OR PART-TIME
Experience not necessary. Earn extra commission through our investment company. FREE TRAINING. Ask for Jim Reardon.

SUMMIT REALTY
27520 5 Mile, Livonia
522-4440

FULL-TIME sales help needed in growing chain of ladies specialty shops. New store opening soon. Positions available in suburban locations. Experience preferred. Call for interview.
Mr. Finkel - 968-2400

WE'RE EXPANDING!

Openings for trainees, experienced sales associates, associate brokers, and sales managers. Commission plan up to 70% For personal interview, call JOE E. NORWOOD.

Norwood
No. 12, Inc. 478-5000

$ MAKE MONEY $

Telephone contact work. To make appointments for USS steel siding. Pleasant, air conditioned Southfield offices. $3 per hour to start plus commission. Full or part time. Call Mr. Brooks, 559-7990

Real Estate Sales

Training with Century 21 assures success. No experience as we train to succeed. High commissions, selling in Farmington Hills and Bloomfield area. ASK FOR JOHN HEALY.

Century 21
FAIR TOWNE CO.
851-0900

RETAIL SALES PERSONS

Experienced in selling fine merchandise. Jewelry background preferred but not required. Work part time, evenings and/or mornings. Call: 593-3890
DEROY RING SMITHS, INC
Fairlane Town Center

BE A PROFESSIONAL

We will trian you in Michigan's finest Real Estate School and provide you with all the modern tools and facilities needed in the Real estate profession. Highest comissions paid and very lucrative incentive plan. For details, call 522-8300. Ask for John Buggy

Integrity
Realtors

506 Help Wanted Sales

RETAIL SALESPERSON - experienced in selling fine merchandise., Mature and aggressive, full or part time. Excellent salary. Apply in person: Evaline Shop, 283 W. 9 Mile, Ferndale.

NOVI-12 OAKS

SALESLADIES - Experienced, full time for Children's Apparel. Apply Youth Center Store, Tel-12 Mall. 353-1040

REAL ESTATE
Would You Like To:

- Work with professionals? We have 8 million dollar producers on our staff.
- Earn while you learn? We have the best training program available.
- Increase your earnings? We have excellent floor opportunities, excellent Livonia locations, a progressive commission structure.

For more information and a confidential interview call JOANNE BRYNGELSON at:
MICHIGAN'S
LARGEST SELLING OFFICE

Century 21
HARTFORD S. 261-4200

SALESPERSON-In Store Floor Sales. Contemporary Home Furnishings. Stong and aggressive person. Experienced only. W. Bloomfield area. 626-0031

507 Help Wanted Part Time

SECRETARY

Part-time needed for Publisher's Rep. office. Filing & light Typing. Hours flexible. 13 - Orchard Lake Area. 626-2890

RETIREE to do Handyman work. Daytime hours. Apply at the Livonia Family Y, 14255 Stark Rd.

ROUTE SERVICE WORK

1-2 Days a week, year round. Prefer early retiree or mature working man with weekday off. Delivery van provided. Travel-Ad-Service. Plymouth. 453-6450

PHONE LADY

6 hours per day. Redford Twp Area. Apply at:
Mayer Janitorial Supplies Co
25743 W. 7 Mile at Beech

MALE, 18 - 24 years, prefer college student, own car, 20 to 30 hours per week. Weekdays, noon to 8:30PM. Apply in person: Lapointe's Formal Wear, 33259 Ford Rd. between Venoy and Wayne Rd. Garden City.

PART TIME bus driver needed for fall. Religious Education program. $3.50 per hour, approximately 6½ hrs. per week. Must be a certified driver. Please contact Our Lady of Victory at 349-2559

KEY PUNCH OPERATOR, part time position, in Westland area, prefer 2 years experience. 721-4720

BEGIN September - light housekeeping, after school care for 3rd grader. 4 hours per day. Quarton - Lahser area. 323-4944, after 6 Pm. 646-4107

EXPERIENCED part time help wanted to make pizzas, also delivery boy needed. Guaranteed salary plus, Midtwon Pizzeria, 32852 Five Mile, Livonia, 421-4388

We are seeking a mature woman with literary interests to work approximately 20 hours a week in our Tel-12 Book Store. Schedules are rotated to include a mixture of day & evening hours & some Sundays. For further information, call Chris Swanson 353-1434

PART TIME HELP NEEDED

for rental/sales work. Knowledge of band instruments, typing, & bookkeeping required. Please Phone, 537-1500 Between 10am-5pm, Monday-Friday. Ask for Elaine or Jon

BAR Maid, must be available for day or afternoon shift. 1 to 2 days per week. Dearborn Hts. Moose Lodge. Call between 12 - 5 daily for appointment. 274-0286

SECRETARY - Part time. Mature person preferred. Hours adjustable, typing required. $3 hourly to start. Reply to Box 766, Observer & Eccentric Newspapers, 36251 Schoolcraft, Livonia, Michigan 48150

PERSON needed 5 to 10 hours weekly. For maintenance & cleaning work. Apply at: House of Fabrics, 3520 Rochester Rd, ½ mile north of Big Beaver, Troy.

PART TIME woman for Decorating Shop interested in learning Design work, office procedures helpful. Send resume to: Box 746, Observer & Eccentric Newspapers, 36251 Schoolcraft, Livonia, Michigan 48150.

A-1 HANDYMAN wanted, Jack of all trades, own transportation. $4 an hour. Honest, reliable and dependable. 624-9141

DELIVERY boy wanted, must have own car. Apply in person, Dino's Pizza, 27581 W. Warren, Garden City.

PART-TIME

INSTRUCTORS needed in all areas of education and recreation, day and evening classes, for all age levels. No certification required. If you enjoy people and have a skill or interest to share with others, please call Birmingham Schools 642-4010

JANITOR

Experienced floor man. Part Time. Evenings. Schoolcraft-Middlebelt area. 831-5031

DELIVERY PERSON wanted. Must have car and license and willing to work. Apply 20772 Farmington Rd. near 8 Mile. After 4 PM 477-8001

JANITOR

Experienced floor man. Part-time Evenings. Birmingham area 831-5031

508 Help Wanted Domestic

HOUSEKEEPER, Tuesday or Thursday, 2 to 6PM. Must have own transportation. Excellent pay. After 12PM 642-5413

WOMEN to Clean House on Friday's. Bentley High School Area. References, wages required. Ranch Home, 3 small bedrooms, 1 bath, fully carpeted. Apply Box 812,Observer & Eccentric Newspapers, 36251 Schoolcraft, Livonia, Michigan 48150.

LIVE-IN, full time care of 3 toddlers & light housework, Lake home, A-1 references. West Bloomfield area. 682-1106

CLEANING LADY for funeral home, two day week, mature 422-6720

BABY SITTER

Full time to care for infant and keep house in Teacher's pleasant Southfield home. Must have own transportation and references. Non-smoker. 358-5198

BABY SITTER for teachers, 2 children, older woman preferred, start September, Monday - Friday. Redford Twp. 535-3993

HOUSEKEEPER, 4 days a week, $3 per hr. plus cost of transportation. Must have own transportation. Farmington Hills area 851-9199

LIVE-IN HELP wanted to care for aged Lady. Cooking, light housekeeping. Room and board and $150 per week. 338-0923

BABYSITTER full time position caring for infant, Mon. thru Fri. 8 am-5:30 pm. Maple and Inkster Rd. 855-9265

SCHOOL TEACHER wants nonsmoking woman to care for infant in my home beginning September 5th. Experience and references a must. 645-1249

ELDERLY LADY for Housekeeping for Elderly Man, his own home. 7 Mile-Grand River. 534-2645

SEPTEMBER. Teacher needs babysitter for infant & 3yr. old, on Tues. & Weds. in my Livonia Home. References. 427-4189

SITTER WANTED. For 3yr. old, in own home, Full time in Fall, Part time Now. Must have car, references. 642-8905

DAY CARE home needed for teacher's child, 2 years old, starting Sept. 9 Mile, Drake area. 477-1089

508 Help Wanted Domestic

NO WORK EXPERIENCE?

Nice opportunity to put yourself back in the working force. 2 full time mature housekeepers needed immediately. Apply: Middlebelt Nursing Center, 14900 Middlebelt, Livonia.

SITTER, Novi area, woman who loves children, must be reliable. Salary open. Monday thru Thursday, 9AM- 3PM; Friday, 9AM-12. Call between 8PM-9PM, Monday thru Thursday. 348-1106

HOUSEKEEPER

Mature woman to live in. Care for Older woman.
278-7149

CHILD loving Housekeeper for 3 & 5 year old children. Good, thorough cleaning. Start Sept. 2 days week, 8 AM-5 PM. Reliable, references, own transportation. W. Bloomfield. 626-4221

CLEANING woman, 3-4 days, $25 per day, mature, over 30. Permanent position. Milford, Lake Sherwood Subdivision. References. 624-6688, 624-2172

JANITORIAL. Nights, part time, singles or couples. Southfield, Birmingham, Troy. 357-1211

DOCTOR'S FAMILY in Rochester desires experienced woman for housekeeping, 4 days a week, excellent pay, references required. P.O. 708, Observer & Eccentric Newspapers, 36251 Schoolcraft, Livonia, Michigan 48150.

CHILD loving housekeeper for 2 year old, 2 days week. W. Bloomfield area, references required, own transportation. 661-4666

MOTHER'S HELPER to come to my home 4:30, Mon. - Thurs., until I get home. Must drive. On notice all day. Ask for Hilary 435-2040

TEACHER needs baby sitter Monday through Friday 7:30 A.M. - 4 P.M. Bloomfield area. Send replies to Box 700, Observer & Eccentric Newspapers, 36251 Schoolcraft, Livonia, Michigan 48150.

DEPENDABLE year round baby sitter, for school bus driver, 5 days, 6AM-9AM, 1:30-5:30PM. 7 Mile & Middlebelt. 477-5980

Housekeeper

Live-in or 4-5 day week with own transportation. Flexible work schedule. Responsible for preparation of meals, cleaning of home and assisting Father in the care of 6 children, ages 3½-10½. Must have excellent references and be bondable. Desirable Birmingham location. Salary negotiable. Call between 9 Am to 1 Pm. Monday thru Friday.

931-2553

MATURE baby sitter to care for 1 year old, 3 or 4 days a week. Ann Arbor Trail & Merriman. 525-6344

BABY SITTER WANTED, 2 lovely girls, 7-4yrs. 5 day week. 8AM-2:30PM, 5-Schoolcraft Area. 532-8403

LADY for general housework, 4 days, own transportation. 569-2308

RESPONSIBLE person to sit approximately 4 evenings a week, 8 Mile - Inkster area 352-3384

BABY SITTER. 5 days, 8 to 6 for one infant in Bloomfield home. Own transportation. References required. Begin late August. After 6 PM. 626-4934

SITTER, 11:30 AM - 4:30 PM, Monday thru Friday, 10 Mile-Evergreen area, Southfield. 557-9333

SOCIAL Security widow needed for housekeeper and helper for elderly Christian man, live-in, some time off each day, wages, garage. 623-1844 or 1-634-3537

WANTED: baby sitter, 9 A.M. to 1 P.M., Monday through Friday. West Bloomfield. After 3 P.M. 626-5995

COLLEGE STUDENT to be companion for children for month of August only. Room and board, 5 day work week, on Fish Lake, near Holly. Days, call 349-0202, evenings 349-8726

GENERAL CLEANING - thorough and reliable for working couple. Bloomfield Twp. Must have references, own transportation. Mondays only 8:30 to 4:30 Pm. $3 hour. 547-3883

FULL TIME sitter, with light housekeeping; for one three year old and four school age children, 8AM-6PM. 5 Mile - Beech Daly. 533-1895

MATURE person to join family. Father & 5 school age children need live-in homemaker. Room, board, wages provided. Shelby Township. References. Call after 7PM. 781-5136

SEPTEMBER, Teacher looking for mature woman to care for 8 mo girl in my Livonia home. References. Call 425-5428

HOUSEKEEPER/Companion needed for retired professional gentleman. Live in preferred. Old Redford area. After 5PM, 1-995-2071; or 531-6360

RESPONSIBLE WOMAN to care for 1 year old child. My Home Mondays - Friday, 8 to 4:30, starting September. Own transportation. References. 13 Mile, Southfield area. 646-4142

MATURE baby sitter for one child in Southfield area. Must have own transportation. Must be available immediately. Call between 8 AM - 10 PM. 575-4585

HOUSEKEEPER, live-in, mature woman preferred. Child care responsibility and light housework. Livonia area. 261-8833

MATURE woman to care for 2 small children and light housekeeping in Southfield home of School teacher mother. Part time in August, full time 8-4PM, Monday thru Friday in September. Must have references. 569-3042

HOUSEKEEPER, 2 mornings weekly, approximately 8 hours total. Salary negotiable. West Bloomfield area. 851-8685

STUDENT mother needs full time child care, for 1 year old. My home preferably, 11 Mile & Middlebelt, or your home if convenient. Start last week in August. May bring your child with you. Evenings. 477-4651

BABY SITTER wanted, my home. 4 days weekly. 14 month old. Full time job, not just summer. Sheldon - Penniman area, Plymouth. After 5 PM. 453-3123

BABY SITTER. Mature person, 2 children. Own transportation. Experienced, references. 546-9439

WORKING couple needs loving baby sitter to care for 2 year old, light housekeeping included, own transportation, would prefer live in, but not necessary if near the W. Bloomfield area. Good wages, references required. 661-2844

MATURE baby sitter for infant girl, Start Sept., Mon. thru Fri. 3 pm - 6 pm. your transportation, Cherry Hill-Wayne Rd. Eves. 729-0166

EXPERIENCED housekeeper, care of 4 children, housework, cook, own transportation, 3 days, references, Livonia area. 522-7428

510 Help Wanted Couples

CARETAKER couple to clean halls, apartments and maintain buildings for apartment complex in Woodhaven. No children or pets. Salary, apartment, utilities & fringe benefits. 675-3844

GENERAL HOUSE CLEANING, and references, reliable. 464-0848

POSITION Available for older couple to manage prestigious Southfield apartments. Free apartment, salary & benefits. References required. 559-0855

Caretaker Couple

MATURE, wanted for large apartment complex. Apartment and utilities furnished. Good salary, other benefits. Call

626-8840

510 Help Wanted Couples

MIDDLE-AGED COUPLE

For new 136 unit suburban project apartment. Duties: renting, supervising, maintenance. Salary plus apartment. No children or pets. Please call 557-9620

ASSISTANT MANAGER couple for fine suburban apartment complexes. Excellent salary and benefits, contact Charles Juszak, 358-5550. 453-8773

EXPERIENCED MANAGER COUPLE for suburban garden apartment, good mechanical ability and tenant handling a must. Caretaker provided. Excellent salary and apartment. Call Mr. Lewis after 6 PM 649-6617

EXPERIENCED MATURE Maintenance couple for large apartment complex in Rochester. Apartment, utilities plus wages. Ask for Miss Jones. 652-0808

512 Situations Wanted Female

RETIRED WOMAN will sit with patient in nursing home or hospital a few hours a day. Call 588-5099

SECRETARY. College senior, marketing major would like part-time summer employment. Shorthand, typing including mag card & bookkeeping experience. References. 476-2043

INTERIOR Design student working on Masters Degree is seeking part-time employment, preferably in Design field. Call Barbara, 891-6499

RELIABLE mother wishes baby sitting. Ford - Wayne area. Your transportation. Companionship. References. 721-2898

RELIABLE mother wishes baby sitting, Warren, Lilley Rd. area. Own transportation. 453-9377

BOOKKEEPER, full charge thru financial statement. Executive secretary desires responsible position Birmingham, Bloomfield, Troy. MI 7-2935

TYPING in my home, Farmington 25 years experience, electric typewriter, carbon ribbon. 476-2043

NURSES

PRIVATE DUTY-ANY SHIFT
LPN'S. Live-in companions. Vacation sitters. Catering Help.
Lady Chauffeurs

LIMAR INC.
647-3540

EXPERIENCED woman with references, wants live-in housework. Smokers don't call. Not far from Pontiac. Please call Friday 681-1206

WOMAN wishes baby sitting. Your transportation. Reasonable. Livonia Mall area. 478-3676

MATURE Woman will baby sit while you work, etc. Day or night. Monday thru Wednesday. 421-0643

EXPERIENCED, mature lady wants housework and care of elderly person. Call 9 AM - 9 PM. 545-8992

GOING ABROAD, traveling? Traveling Nanny or live-in sitter, housekeeper or tutor. College senior available until Sept. 14th. Excellent references. 525-5413

HOUSEKEEPING, 1 day per per week, $25. Experienced, excellent references. Own transportation. Dearborn Area preferred. 277-6248

HARDWORKING, dependable college student to do housekeeping. Flexible schedule - good references. Call Julie. 644-5547

WOMEN available for babysitting and vacation calls. Also for light nursing and companion. ABC NURSERY. LI 8-6911

WILL care for your child as playmate to my 4 year old W. Bloomfield-Orchard Lake area. Your transportation. 855-2522

BOOKKEEPING posting machine, Accounts Receivable & Payable, Payroll, etc. Please phone 427-8527

2 DEPENDABLE college students want house cleaning work, experienced, references upon request, call 823-6966

ABOVE AVERAGE MAIDS
Will arrive in uniform & be delivered to your door! Call us at 646-0992

ABOVE AVERAGE MAIDS
Will arrive in uniform & be delivered to your door! Call us at 646-0992

SEAMSTRESS will do women's and children's alterations at reasonable rates. Troy, Bloomfield area. 858-8787

MOBILE MAIDES brings the maid to you. Experienced personnel. Fully insured. Transportation furnished. 968-0151

514 Situations Wanted Male

CARPENTER - 15 years exp. Basements finished, suspended ceilings, kitchen cabinets refinished, etc. Reasonable. Free est. 453-7656

PAINTING desired by College student. Experienced. References. Excellent workmanship. Reasonable rates. Free estimate. 553-2396

DESIRE work-lawn mowing, help with moving, garage cleaning or basement cleaning, etc. Call Jeff. 553-2396

COLLEGE STUDENTS - Custom Painting & Roofing. Free Estimates. References. Quality work inside & out. 524-1922 or 549-0027

PAINTER, ex-teacher, will paint your home. Interior, exterior. Top quality work. Reasonable. Free estimate. 937-8213, 537-2649

HANDYMAN, any small job, also tiling, paneling, cupboards, any small pickups or deliveries. 348-1588

EXTERIOR House Painter, very experienced, very reasonable, free estimates. Mike 851-9658

ENERGETIC 55 yr. old retired educational administrator seeks outside sales work, public relations or similar job which requires dealing with public, businesses and institutions. Travel no problem. 358-2022

516 Situations Wanted Male-Female

TWO EXPERIENCED Janitors seeking employment after 10:30 PM. Call 1 to 5 PM. 754-8912

FREE Teenage Employment Service sponsored by Bloomfield Youth Guidance Committee. 1200 applicants. 335-4248, 335-0793. 10-4 daily (Summer 9-1).

518 Education Instructions

PIANO LESSONS, WSU Composition student, special program for young and beginning musicians. Will come to you. Call Ross, 474-0578

518 Education Instructions

TUTORING elementary subjects for improvement or maintenance. Start August. 642-3996

AIRLINE TICKETING
Travel Agent Course
Call 399-5522
American Travel Schools
22932 Woodward Ferndale

PIANO instruction. James & Susan Nuckolls. Institute of Arts. Certified. Classical, pop, jazz. All ages. 474-9106

REMEDIAL

602 Lost & Found

LOST: Dark Golden Retriever puppy, 3 months old, no collar, 7 Mile-Middlebelt area, reward. 478-0649

FOUND: Dog, mixed German Sherpherd, injured, lonesome, 9 Mile, Shiawassee area. 476-7038. 476-9375

LOST: large brown male dog, 14 Mile - Franklin Rd., July 3rd, part German Shepherd, part St. Bernard. Answers to "Oden". Reward. 851-8730

LOST: Calico cat, adult female, under medication, reward. West Bloomfield area. 851-3124

LOST YOUR PET? In Bloomfield Area. Call Bloomfield Twp. Animal Shelter, Mon. - Fri. 9 AM - 3 PM. Also nice Pets for Adoption 644-6161

IF YOU'VE Lost your dog because it had no tag, or even if your cat's gotten "out of the bag" Call the following area animal shelters.

Southfield	354-4870
Plymouth	453-2577
Rochester	391-0800
Livonia, Redford, Westland, Canton & Dearborn Heights	721-7300
Garden City	422-1122
Troy	391-0800
Birmingham	647-4090
Farmington	474-1212
Farmington Hills	858-1022
Lathrup Village	547-1337
Oak Park	547-1337

Beverly Hills, Southfield Township, Bingham Farms, Franklin 647-1010
A Public Service from Pet Pals

604 Announcements & Notices

ANNOUNCING: The Fabulous Milk shake diet' Natural/Hi - Protein. No drugs. No hunger pains. For consultation after 5:30 P.M. or weekends. 649-0135

LET US sell your treasures. "The House of Renew" announces the opening of a new consignment sales showroom. We will sell your silver, crystal, and, fine china. "The House of Renew", Merrill-wood Mall, 251 Merrill, Birmingham. 642-0363

PLYMOUTH CENTER
For Human Development

A state Agency for The Mentally Retarded is interested in expanding its business dealings with small and minority businesses. All interested Vendors are requested to contact the Purchasing Agent, Plymouth Center For Human Development, 15480 Sheldon Rd., Northville, 48167. 453-1500 Ext. 261.

BARBARA BACKOS
Clairvoyant & Reader. & Lecturer is taking appointments again for private consuling & Lecture engagements. $15 for ½ hour. Call for your appointment now. 559-0848

HEELS & WHEELS
TICKET
WINNER

John P. Groff
44510 Brookside
Plymouth, MI 48170

But you must call the Promotion Dept. of The Observer & Eccentric by 5 p.m. Friday, July 15, 1977, to claim your TWO FREE TICKETS TO THE FARMINGTON JAYCEES' HEELS & WHEELS. 261-8600, ext. 243.

CONGRATULATIONS!

The next regular meeting of the Board of the Southwestern Michigan Transportation Authority will be held at 1:30 PM, Tuesday, July 19, 1977 in the 7TH FLOOR CONFERENCE ROOM in the Detroit Bank & Trust Building, 211 W. Fort Street, Detroit Michigan 48226. This meeting is open to the public and copies of the agenda are available at the SEMTA offices 48 hours prior to the meeting.

616 Hall For Rent

MEETING & BANQUET ROOMS
Available at the
Wayne Community Center
Cor. Howe Rd.-Annapolis 721-7400

AMERICAN LEGION HALL
31775 GRAND RIVER
Farmington. Completely remodeled, air conditioned, capacity 300. WEDDING RECEPTIONS, PARTIES, DANCES, SHOWERS. Lighted parking. Call for reservations, 1-6 PM, 478-9174; if no answer, 476-0723

LIVONIA K. of C. Hall. Capacity 275. Ample parking, air conditioning. Rentals for all occasions. 534-9036 or 464-0500

FARMINGTON
K of C HALL
21900 Middlebelt
Air conditioned, paved parking
WEDDINGS-BANQUETS
SHOWERS-PARTIES
Package Deal - Our Specialty
Hall capacity, 300
Mon. Thurs. Fri. 10am-2pm. &
Tues. Wed. 10am-9pm; call GR6-1100
Sat. Sun. Call 356-0974

REDFORD JAYCEE Community Bldg. 15534 Beech Daly. Air conditioned. Weddings, Showers, Banquets, Etc. 531-9255 538-2284

624 Professional Services

CASSETTE tapes duplicated. Sermons, lectures, lessons, etc. High quality copies guaranteed. Call for prices. Ericon Co. 534-2293

626 Bingo

REY-UT 5050
29500 W. 9 Mile
Just W. of Middlebelt
Every Thursday, 7 PM

EVERY MONDAY 7:30 PM
Congregation B'Nai Moshe
14390 W. 10 Mile Rd.
Corn. Church, Oak Park

ST. MARY'S Orthodox Church Bingo, every Mon., 9 PM. 32520 Cherry Hill, E. of Venoy. Hall is in Shopping Center.

FARMINGTON ELKS BINGO
Monday, 7 PM - 10:30 PM. Public invited. 23666 Orchard Lake Rd., between 9 Mile - 10 Mile.

EVERY TUESDAY EARLY BIRD
7 PM: Knights of Columbus, 870 N. Main, Clawson. Air Conditioned.

SUNDAY 7 PM
Holy Name School
680 Harmon, Birmingham
2 blk. N. of Maple
2 blk. W. of Woodward

628 Entertainment

BILL GING
& The DAYDREAMERS
MUSIC FOR YOU
464-0860

Add a "TOUCH OF CLASS"
To Your Next Affair
Area's Finest Music
372-2924

JAN SAN PUPPETS
Children entertainment. Puppets, magic music, all occasions. Call 642-7450 or 647-4676.

BLUE MENAGERIE BAND
Music For All Ages
The experienced musicians you need for your wedding. Dave. 525-6524 937-2642

FROM BACH TO ROCK
Music For All Occasions
Unique & Tasteful Entertainment
476-5678

FULL VARIETY of excellent music & entertainment. Experienced in providing the finest in music for all social occasions. Jerry: 731-6081

700 Auction Sales

SPECIAL AUCTION
THIS SAT. NIGHT
JULY 16, 7:30 PM.
Located at
IMPERIAL HOUSE ANTIQUES
26020 Grosbeck Hwy., Warren
corner 10½ Mile
Special consignment of many fine Antiques & Collector's Items including: Brass Poster bed, Victorian loveseat, also one French Victorian loveseat in Rosewood, curved glass china cabinet, also large selection of old clocks.
GEORGE A. YOUNES AUCTION CO.
For Information, Call
772-4110

FARM AUCTION
Farm Machinery
Household, Misc.
We will sell the following at Public Auction, at 50145 Ford Rd. Canton Twp. Between Napier and Ridge Rd.
SUN., JULY 17 AT 1 PM
Dinner bell, chairs, buffet, round oak stove, tent, deep freeze, Blacksmith vise, steel cement block-maker, McCullough 350 chain saw, 8 in. tble saw. Ferguson 40 tractor, hydraulic live power, good rubber, self adjusting wheel. 3 rotary chopper, 13 hole Dearborn grain drill, 3.12 ft. weeder, 2 row New Idea corn picker, 30 ft. grain elevator, 3 Ford cultivator, 3 Ford rake, New Idea mower, John Deere corn planter, model 14-80 Ford baler, 3 loader, oats crimper with hopper, power corn sheller, 12 ft. spring tooth drag, 2 bottom International plows, land roller, flat bed wagon, 1 row horse drawn potato planter, 1 row potato digger, 3.3 bottom plow, Ford 3 disc, New Idea ground drive manure spreader, Oliver steel wheel, 3 boom, Ford post hole digger, older Oliver 2 row corn planter, Dearborn 6 ft. rear blade, gas ank and stand, 3 slip scraper.
Owner: James Love Sr.
Auctioneers: Lloyd R. Braun, Ann Arbor, 665-9646. Jerry L. Helmer, Saline, 994-6309.

AUCTION: Fri., July 15, 7:30 PM, 8777 Main St., Whitmore Lake. Stove, dining set, bicycle, Hi-Fi, tools, chairs, glassware, lots more. Auctioneers: Ray and Mike Egnash, 517-546-7496 or 313-449-4421

AUCTION SALE
Friday July 15th, 7 pm. Doors open 5:30 pm. Continuing the auction of the Birmingham home full of thousands of items of assorted glassware, china, toys, bric-a-brac, jewelry, brass, dolls and boxes and boxes of miscellaneous.
Smart's Auction
330 W. Tienken, Rochester
651-0233
No Children, Please

702 Antiques

PONTIAC MALL Antique Show & Sale. Telegraph & Elizabeth Lake Rd. Sunday July 17, through Sunday, July 24. Weekdays 9:30AM-9PM. Sundays 12 to 5PM. Free Admission. free Parking.

ANTIQUE, 9 piece Dining room Suite, Library Table, Gate leg tables, lady's desk, Gilt frames with antique pictures, Spinet Rosewood Man's Executive Large Desk, Distinctive. 682-7763

Giant Flea Market
Antiques, Glass, Furniture\ Collectibles, New & used items
Fri., 6-10 PM, Sat., Sun. 10AM-6PM
214 E. Michigan, downtown
Ypsilanti, Corner Park St.
Indoors Air Cond.
971-7676 or 487-5890

MATCHING Victorian Arm chair & side chair, newly upholstered, excellent condition. $110. 355-4528

SELLING PRIVATE Collection - Iron, Glass, China, Furniture, American Artist original prints. 427-9793

CONTENTS of Stage Coach Stop Property sold. Auction Sat. July 16, 10 am. 4054 Oak St. S. of light, Metamora Village.

HAND Refinished square oak table, oval library table, ladder-back chair, caned seat chair. 647-0825

FOUR LEGGED antique tub, best offer. 532-2414

ENGLISH Chippendale bedroom set, Honduras Mahogany, 6 pieces. 968-8087

DINING Room set includes table, chairs, buffet and china cabinet. Beautiful burled walnut and tiger maple. Excellent condition. 661-4068

SEVEN PIECE Oak Dining Room Set, with 54in. pedestal table, refinished, $600. 628-2440

WALLED LAKE
FLEA MARKET
Novi Rd. at 13 Mi. exit 1-96
OPEN 7 DAYS per week outside
Inside, Sat., Sun.
474-4579, 624-9619

SOLID WALNUT Antique Bedroom Set, bed with 5½ft. headboard, commode & dresser. $800. Must See to appreciate. 628-2440

FLEA MARKET, July 16, Wonderland Center, Livonia. Reserve Space Now! Call 261-6722 or 661-0122

ANN ARBOR - The Antiques Market, Sunday, July 17, 5055 Saline - Ann Arbor Rd. 225 dealers, everything guaranteed, 8 AM - 4 PM. FEATURING: DOLLS, A-4, A-12, A-26, D-31; A-5 PATTERN GLASS A-11. GUNS-Civil War and earlier, DOCUMENTS & MEDALS C16-1700's - Civil War; A-15 PENN. pine benches, BOSTON rocker, fine PORCELAINS, WINDSORS A-19 Collections BATERSEA BOXES, STAFFORDSHIRE FIGURINES, early 1800's ENG. FURNITURE including pedestal desk; B-1 leaded ART GLASS windows, lamps, shades & chand., WALNUT Vict. Furniture, Fretwork; B-2 QUEEN ANNE 4 drawer chest, cherry, original finish; B-10 TOOLS - log cabin & barn building, wheelrights, coopers; B-16 HEPPLEWHITE chest walnut, French foot; B-17 PENN. DEALER - quilts, redware, folk art, tinware, furniture B-23 W. VA. dealer 6 dec. signed Lebanon PENN. chairs, TRESTLE table, grained dec. corner cupboard; B-32 W. Va. dealer painted tin water cooler, pewter cupboard, bee hive basket with lid, large Painted flat wall cupboard, baskets, crocks; B-33 TOOLS including collection BRACES & IVORY RULERS; C-3 WALNUT, VICT., WICKER, COPELAND SPODE - comp. set, signed TIFFANY, HANDEL & PEIRPOINT lamps; C-12 CHINESE export bowl with orange dec. CANTON; C-20 COLLECTION MUSTACHE CUPBOARDS; D-24 PINE pieces, chimney cupboard, quilt box, settle with shoe foot; E-33 great PINE storage pc. collection DEDHAM; F-19 WINDSORS including ladies C.1750.

ANTIQUE school desks, 3 complete, good condition, $45 for all 3. 425-8764

NEW FLEA MARKET
Opening Every Wednesday
Starting July 20, 9-5.
24550 6 Mile Rd.

FURNITURE, piano, books, lamps, 29676 Beacontree, Briar Hill sub. 13 Mile, West of Farmington Rd.

JACOBEAN tapestry sofa, spirally turned legs, ornately carved high-back, animal head arm rests with chair to match. Throne chair, raised on dias, high paneled back with gold carvings, carved seat. 884-2019

FURNITURE STRIPPING
WOOD & METAL
Hand & Dip Stripping
We buy & sell old furniture
Rust removal-Pick up-Del. avail.
HER PAL STRIP SHOPPE
15758 Telegraph, 2½ blks. North of Fenkell, Redford. 535-8115

702 Antiques

BLACKSMITH OR FARRIER Set (Forge, anvil and vice; on one common cast iron pedestal base), good condition, $150. 851-1485

LARGE steer horns mounted, sacrifice $75. Transferred, Bloomfield Hills. 642-2472

ANTIQUE oak rocker, table and chairs, commode. China cabinet, vanity, mirror, table, chairs, misc. 427-7271

ANTIQUE furniture, very reasonable. 1647 Inkster Rd., Garden City.

BEAUTIFUL WALNUT Gate-leg table, $135. Wooden highchair, $15. Wooden folding screen $25. And More! 421-8996

ORNATE 1854 Tiffany complete tea service, museum quality, N. Hallmark's G & W (Gross Jean & Woodward). Asking $9,500. Principals Only. Call 541-3665

PAIR Of antique walnut side chairs, gold upholstered seat and back, gold leaf pictures. 642-1879

SILVER platecoffee set, 4 pieces, 100 years old. Best offer. 645-1906

WALNUT, Early Victorian double bed, fruit design, hand carved, $2,000. Early Victorian walnut dresser, mirror, marble top, fruit design, $500. Empire chest, Wildwood finish, keyhole centers, $375. Two sets Sterling Silver, 6 place each, $500, $550. Box 780, Observer & Eccentric Newspapers, 36251 Schoolcraft, Livonia, Michigan 48150.

ORGAN, 1875 Estey Cottage, just restored. Evenings. 459-5964

NINE piece dining room set, 1927, $550. 1920 walnut chest, $80. Beige rug, $50. 464-0183

ANTIQUE slate snooker table with inlaid mother of pearl and ivory, 5 ft. x 10 ft., cues and cue rack, snooker and regular balls, excellent condition. 538-1321

SOLID WALNUT 10 piece dining room set, hand carved, beautiful finish, self contained table leaves, newly upholstered. $2000 or best offer. Ask for Frank after 5PM. 399-6309 or 689-8880

703 Crafts

TWO HARNESS weaving loom, floor model, asking $200. 576-0582

THREE LILLISTINA Looms, extremely reasonable, available at once. Call Tues, Wed., Thurs. 9:30-5PM. 642-3838

704 Rummage Sales

CHRISTMAS
IN JULY
FLEA MARKET
SAT., JULY 16, 10AM to 6PM
E. DETROIT MASONIC TEMPLE
17003 E. 9 MILE ROAD
Between I-94 & GRATIOT
40 TABLES OF ARTS
CRAFTS & ETC.
INCLUDING HANDMADE
CHRISTMAS Gifts & Decorations
SPECIAL LUNCH $1.75
ADMISSION - FREE

706 Appliances

BUILT-IN STAINLESS Steel oven and counter top stove, $65; refrigerator and freezer, separate units, SS, $75; Double sink SS and faucets, $20; 2 mirrors, 38X47 inches, $12 each; 2 mirrors 30X38 inches, $10 each; Antique Brass filagree hanging light fixture, $50. MI 70002

MAYTAG washer, & electric dryer, 7 years old, good condition. 879-1103

KENMORE DRYER, Roper range & refrigerator. 533-2601

MATCHING green- GE stove, self cleaning, timer, rotisserie, Frigidarie refrigerator, self defrost, all deluxe features, $400 complete. 326-6210

TAPPAN gas stove, white, self cleaning, 2 years old. $75. 981-2351

COLOR MATCHED washing machine, dryer and 2 door refrigerator- freezer, with ice maker. Wards, avocodo, $500 complete. 642-4939

CORNING top continous clean stove. Frostless refrigerator, convertible dishwasher, washer, gas dryer. Furniture, antiques. 427-7271

KENMORE portable washer and dryer, 4 years old, good condition, $130. 326-5481

IRONRITE, excellent condition. 626-0709

COMMERCIAL Electrolux vacuum cleaner, excellent condition. 642-4775

WHIRLPOOL Trash compactor, new. 569-3874

LARGE GE REFRIGERATOR, coppertone, bottom freezer drawer, excellent condition, $100. 851-7125

PHILCO 14 cu. ft. automatic defrost refrigerator, 7 years, excellent condition, $80. Kitchen cabinets, counter tops, double sink, approx. 12 ft., excellent condition, $115. 261-4723

KENMORE heavy duty washer, 3 cycle, $35. 455-5478

CARRIER AIR CONDITIONER, Window, 26" wide, 16" high, 26" deep, 15,000 BTUS. 427-1272

GE washer & dryer, both for $200, 4 years old, excellent condition, white. 538-4843

CHRYSLER air temp. air conditioner, 8,000 BTU, 115V, 24x16x16, $75, after 6:30 pm. 525-9077

LADY KENMORE washer & dryer with electronic sensor, matching set - white. $100 takes both. Call after 5PM. 478-6928

GE HARVEST GOLD, Washer & Dryer, excellent condition, $100 each. 30" Electric Tappan, Bronze. Excellent Condition, $100. 522-4477

AIR CONTROLLER, complete, like new, 2 years old, works perfectly. 464-2780

AIR conditioner, 4,000 BTU for regular double hung window, like new, $60. 645-2989

AIR CONDITIONER, 11,500 BTU, GE deluxe, excellent condition, 110v, $180. Days 582-1308

JENN-AIR, Corning Ware, cooktop range, used just over 2 years, After 5PM weekdays, anytime weekends. 968-2566

SUPER VACUUM SALE
Kirby, Electrolux, Hoover, Eureka and all the rest. Priced to sell, we only have one of these sales a year, so, if you're looking for a real good vacuum cleaner for your home or just a second hand one for your garage or basement, don't miss this sale! Sat., July 11 thru Sat. July 16. Call 477-7408 or just come to 30885 Leelane, 1 block South of 10 Mile, by McDonalds off Orchard Lake Rd.

MODERN 30 inch Frigidaire range, Sensitemp burner, timer oven, excellent shape, $95 or best offer. After 6 PM. 644-7318

WESTINGHOUSE gas dryer, heavy duty 4 temperature selector, cycle signal, like new, $90. 522-2515

AIR Conditioner, Sears, 11,000 BTU, 120V, casement type, $75. 647-0680

REFRIGERATOR, 16 ft. Frigidaire, frost free, excellent condition, 427-0355

AIR CONDITIONER Coldspot automatic, 21000 BTU, 230 volts, width 26 inches, height, 19. Used one week, $225. Catalog list price, $459.95. Phone 522-6575

PHILCO 18cu. ft. Frost Free, Refrigerator, Avocado, $150. 563-8835

KENMORE GAS Dryer, works good, best offer. 326-9208

FRIDGEDAIRE refrigerator, $75. Norge electric dryer, $25. Good condition. 474-4426

FREEZER, 18.2 cu. ft. frostless upright. $125. 626-5362

WHIRLPOOL refrigerator-freezer, 15 cu. ft. ice maker, frostless, copper, like new, transferred, Bloomfield Hills. 642-2472

706 Appliances

WARDS Signature Frostless 17 refrigerator, 23 cu. ft. white, 10 months old, $300. After 6, 478-7464

TAPPAN micro wave oven, brand new, counter size, $225. 338-3693

GE Portable dishwasher with cutting board counter top. After 5PM. 522-3725

FRIGIDAIRE freezer refrigerator $80. Frigidaire air conditioner, $60. Both excellent condition. 644-7893

CALORIC gas range, 5 burner, 40 inches, white, $175. Hood included. Older range, very good condition, $50. 533-6192

WHITE FRIGIDAIRE 40 inch electric stove, 2 ovens, older but good condition, $45. 525-0574

WARDS Air Conditioner, 9,000 BTUs, 115 Volts, excellent condition. $175. 455-7107

WHIRLPOOL Trash Master, Sears dehumidifier, like new. Franklin Village. 851-5198

WESTINGHOUSE heavy duty washer & gas dryer. $100 pair. Kenmore Gas Stove $35. 476-5338

FRIGIDAIRE refrigerator, 19 cu. ft. frost free, coppertone, like new, $175. 477-0894

ELECTRIC washer and dryer, Kenmore, 2½ years old. $230. Table lamp, $15. 642-8640

AIR CONDITIONER Sears, 5000 BTU, $50. Please call 646-6798

AIR Conditioners, Whirlpool, 10,000 BTU $100, and 5000 BTU $50. Both 115 volts. 644-6128

SELF Cleaning double oven, white, GE range. After 7 weekdays, 851-2359 or 644-3433

AIR CONDITIONER 19,000 BTU Coldspot, used one summer. $250. After 6 PM. 453-1879

PROFESSIONAL hair dryer, with chair. Good condition. $30. 478-5831

SEARS Best heavy duty large capacity white washer and gas dryer. Perfect condition, one year old $400, or dryer only, $200. Moving out of state. 478-5118

SEARS, gas, self-cleaning double oven, 7 years old, $150. Evenings, after 6PM. 729-6266

REFRIGERATOR, new, 13 cu. ft., power miser switch, Harvest gold, $350. 642-2490

AIR conditioner, 9,000 BTU., excellent condition, $150. 557-8126

ELECTRIC dryer and washer, Frigidaire twin, in warranty, $350. 427-4695

GE Coppertone convertible dishwasher, $45; Hoover upright vacuum, $15. 356-3389

SEARS coldspot air conditioners 3, 7800-9000 BTU, 7 pt. 5 AMPS 115V, used onls two summers. Best offer. 649-1950. After 6 PM call 642-1898

WHITE refrigerator, 3 years old. Philco electric stove, both in good condition. Call after 6 pm. 522-1336

LAUNDRY equipment for lease. $15 per month. For information call: 358-5596

708 Household Goods Oakland County

DREXEL CONTEMPORARY, dark blue sofa in good condition. Avocodo green draperies, side Panels & valance. 474-1038

- JUST -
"TRISHA"
(NO LONGER WITH DEE)
ESTATE &
HOUSEHOLD LIQUIDATOR
Appraisals Free Consultations
YOUR HOUSEHOLD ITEMS SOLD IN YOUR HOME TO YOUR SATISFACTION
"TRUST YOUR TREASURES TO TRISHA"
643-7004 646-8931

QUEEN bed & headboard, linens included, $150 or best offer. 851-1927

DREXEL dining room, pecan wood, 6 ladder back chairs, Simmons Herculon sofa bed, complete den, sacrifice. 559-9029

DREXEL china cabinet, Milano, interior light, crystal routed shelves, fruitwood, excellent condition, $125. 689-2876

BRASS dining room fixture, $50, also other fixtures, low prices. Transferred, Bloomfield Hills. 642-2472

SOFA & love seat, butterscotch plaid, almost new, $300. 644-1163

BEDROOM set, includes triple dresser, mirrors, night stand, headboard, desk & chair, $375. 478-6359

The Underground
Now Conducts for
"GINI"
Household &
Estate Liquidations
644-3982 646-9287

OLD Trunks, jugs, bottles, railroad lanterns, hand-loomed wool coverlets TV, recliner, wool shag area rug, chairs, mirrors, typewriters, lamps, & much more. Fri., Sat., 12 Noon-6PM. Royal Oak. 4307 S. Verona Circle. North of 13 Mile Rd., East of Greenfield. 549-3776

MEDITERRANEAN Dining room suite with breakfront, hide-a-bed, 36 wrought iron table, 4 chairs. 358-3895

FURNITURE, contemporary living room couchs & chairs, also dining room set, all excellent condition. Reasonably priced. 851-3024, 641-8317

MOVING. Must sell. New Drexel glass curio cabinet, current retail, $963, asking, $475. Pair Heritage Fruitwood end tables, inlaid top, were, $260 each, asking, $120. Perfect condition. 533-0960

ROUND 40 inch dinette set, pair highback fireside chairs, 4 Colonial mates chairs. 642-1247

SOFABED, twin sized, Herculon green with gold-orange flecks, $85. 646-7437

WHITE ITALIAN bedroom set, 2 twin beds, double dresser, night stand, desk. 968-2402

ANOTHER
HOUSEHOLD SALE
...tastefully done
10 AM - 5 PM; July 15, 16, 17
FRI., SAT., SUN.
Living room furniture, pictures, lamps, dining room set, stereo, lots of Ethan Allen bedroom furniture, Queen sofa bed, dishes, glassware, refrigerator, stove, dishwasher, small appliances, bar equipment, Roseville, Lionel train set, mens & womens clothing, porch furniture, tools, books, records, sports equipment, much, much more ... THE WHOLE HOUSE GOES.
22541 Greenview, Southfield
(1 block W. Ira Kaufman Chapel, S. of West 9 Mile Rd.)
BEA 355-4971 MARGI 354-1572

THREE cushion sofa, yellow textured floral, excellent condition, 2 years old. Pair cigarette tables, copashell top, gold finish. Black fur - like king size bedspread. Quilted king size bedspread, pair matching drapes, gold - white traditional. Magazine rack. Throw pillows. Other items. Farmington Hills. 626-5367

FINE quality furniture: living, dining, bedroom. Accessories. Call for appointment 626-9988

MUST SELL - Household furnishings, high quality, bargains. Pool table, sofa, dining set, washer, dryer, many others. Call 5-8PM, 647-0236

DINING ROOM SET, 7 pieces, Fruitwood, round 45in. table, 3 leaves, custom pads, buffet, china cabinet. Traditional styling by Century. Excellent condition. $500. 652-2490

708 Household Goods Oakland County

DUNCAN PHYFE, dining room set, excellent condition. 649-4645

Patio furniture. White frame sofa with floral vinyl cushions. Settee, Table. Excellent condition. Evenings. 557-9148

ROYAL Danish sterling, cheap, twin bed complete maple $35, night stand $15, Frigidaire electric stove, 2 ovens, $35, gas stove 3 years $100, RCA 20 in. color TV, $35, 7 ft. redwood picnic table, benches $50. 477-8834

BOYS bedroom set, trundle bed with night stand, desk, with hanging fixture, dressers & hutches, dark wood, brown & blue shag carpet, drapes & spread. 626-8690

MASTER bedroom, excellent condition, triple dresser, 2 armoires, king size frame & headboard, night stands, by Romwebber, wall fixtures, custom made drapes & bedspread. 626-8690

INTERIOR DECORATOR'S furniture in her large home. Unusual pieces, most never used. Sofas in velvets & Herculons; love seats, chairs, pecan commode tables, unusual lamps, curio cabinets, pecan dining set with lighted breakfront. Also cherry set. Pecan triple dresser, bedroom sets with armoires in king, queen, full sizes. Dinette. In Southfield. After 4 PM and all week-end. 356-7136

SOLID RANCH Oak, & solid cherry bedroom set. Excellent condition. Call after 4PM. 851-2345

DROP LEAF Duncan Phyfe dining table, 4 chairs, excellent condition. $125. 646-8976

FRANKLIN stove, burns 24 in logs. Also, large bicycle rack. 858-8070

MOVING. MUST SELL. Beautiful Heywood Wakefield twin bed set. Black and white plaid sofa. Solid pecan sofa or library table and benches. Folding Stakmore set includes 6 chairs. Decorative hall tree. Custom queen bedspread, tables, lamps, red king comforter. Art work, lithos, etchings, oils, prints and weavings. Red Kitchen and bath accessories. Sale days, Fri., Sat., Sun., 11 to 5. 18166 Meadowood, Lathrup Village, 3 blocks S. of 11 Mile, 3 houses W. of Southfield.

DINING ROOM Set DREXEL & Henredon furnishings, dining room set, 3 piece sectional and chairs, small refrigerator, bumper pool table, etc. Saturday 9 - 5PM 559-0944

WALNUT DINING ROOM SET, Breakfront, 6 chairs, table, 3 leaves, $125. 476-3770

BLOOMFIELD Village. Color TV, $50; chandeliers, $20 & 30; Sears humidifier, $70; Farberware electric broiler, $25; golf clubs; cornices & drapes; Durst 606 photo enlarger; refrigerator - freezer, Nutone 8 chime clock, $100. Cash only. 501 Overhill, north of Maple between Cranbrook & Lahser. Friday & Saturday. Toys & clothing. Saturday.

SOFABED, new condition, loveseat, round table, with storage, lamps, coffee table, velvet chair. 478-6885

ESTATE
SALE
Removed From Storage The Estate of a Former U.S. Congressman
Sat.-Sun., July 16-17th, 10-6
BIRMINGHAM
MASONIC TEMPLE
357 N. Woodward, Bloomfield Hills, north of 16 Mile

BRONZE and marble statues, paintings, silver, BOEHM dogs, antique DOLLS & toys, Heisey, Cambridge & Steuben glass, Intaglio cut PUNCH BOWL, crystal, clocks, quality furniture from the 20's including Art Deco bedroom set by ROBERT IRWIN, Provincial dining & bedroom sets, corner china, ROSE MEDALLION lamps, oriental rugs, Vienna breakfront, CHIPPENDALE style lowboy, Woodard furniture, TVs, & 12 tons more. A MOST EXCITING SALE!!
K. & B.
ASSOCIATES
569-0237

MOVING SALE- ski equipment $1 to $30.; children's skates $1.; Voice of Music FM phone $25.; complete supplies for mosiacs $5.; Barbie toys to $4; custom made green satin doorwall drapes $10.; refrigerator freezer $25.; Jim Beam Bottles $12.; small antique adding machine $25.; loads more. Call 879-6412 after 6 pm; or weekends Garage Sale - Sat.

TWO ¾ beds 50x73 inches, $50 each. Firm, cash only. 642-0081

MOVED; new Chrysler Air temp window air conditioner, 14,000 BTU, never used, full guarantee, $225 custom made 4 piece curved sectional sofa, imported lamp. 855-2052

MAHOGANY double dresser with mirror, 2 chaise lounges, lounge chair, picture, misc. Reasonable. 968-0308

HUNTINGTON WOODS
Home Furnishing Sale
Featuring a Hammond organ A-100 model. Entire household, including family room, and all appliances.
July 14 & 15, Thurs. & Fri.
10AM-5:30PM 542-6521
Julia J. Cundiff & Co.
LI 3-0124

MUST SELL! Heritage Grand Tour Bedroom Set. Excellent condtion $1500. Other miscellaneous items. 646-4885

HOUSEHOLD
SALE
SOUTHFIELD
23822 Merrill
E. of Southfield
S. off Mt. Vernon on Rutland
left on Jill to Merrill
Fri. & Sat.
July 15-16, 10 AM-4:30 PM
Fine Quality
Decorator Furniture
Two matching Sofas, 2 matching velvet chairs, hardrock Maple dinette table, 5 chairs, custom buffet server, 2 complete bedroom sets, single bed, refrigerator & MUCH, MUCH MORE!!
Lilly Miller
& Company

SNOW tires, blond dining room set, utility desk, size 13 wedding gown, bookcase, dishes, student's desk, end table, TV stand, traverse and decorator rods. 375-9339

MUST SELL. Complete household and baby items. Cheap. Huntington Woods. 524-1394

WOODARD Wrought iron glass top table, 4 white padded chairs; antique white, like new. Also custom made drapes; solid green; solid gold; 4 pair with tie-backs; all white-lined, like new. Reasonable. Old fashioned school desk. 362-2446

TWIN Bedroom set, 56 in. lady's & 38 in. man's dresser. Walnut finish. $475. 626-0938

TWO wing chairs, yellow, $40 each. Large plants. Queen Anne floor lamp, dining room size Parsons table, framed original art and decorative items. 642-6809

A-1 Condition, complete household of furniture, including baby furniture. Must Sell. Will Sacrifice. 968-0088

DAVENPORT, modern, cane sides, loose foam cushions, zippered covers, 1 matching chair, 1 odd chair. Kidney shape coffee table, 2 step tables, all formica tops. Twin lamps. $225. General Electric washer and dryer, good condition, both $125. Dinette table, walnut formica, with extension leaf, 4 metal chairs with vinyl padded seats, $175. 649-5627

708 Household Goods Oakland County

40 YARDS of sculptured gold carpet and pad. 533-0095

ESTATE SALE
SUNDAY JULY 17
10 A.M. TO 5 P.M.
22 Kenberton, Pleasant Ridge (W. of Woodward, S. of 10 Mile, W. off Ridge Rd.). Entire contents of lovely home. Antique oriental rugs, signed art glass, Royal Doulton figurines, Jasperware, Royal Copenhagen, Sterling flatware set, Bristol vases, color TV, beautiful mahogany reproduction furniture, Hitchcock chairs, velvet sofa, Spode service for 12, Early American Maple chairs & tables, 2 maple colonial twin bedroom sets, lamps, paintings, bamboo sofa & 4 chairs, mirrors, oak office desk, maple breakfast set, refrigerator, stove, freezer, air conditioner, drafting table, iron porch furniture, many, many bargains!
CONDUCTED BY
The White Elephant Shop
543-5140

REFRIGERATOR, 14 cu. ft. frostless freezer, $100. 9 cu. ft. chest freezer, wood grain top, $160. 5 piece white Provincial bedroom set, single bed, $195. 851-4296

ABSOLUTELY exquisite new tan suede-leather sofa with antique brass nail accents, traditional styling, $1300. 424-3636 after 5. 553-9051

WILL SACRIFICE - lamp table and lamp, decorative wall mirror, paintings, etc. Best offer. 967-3147

SMALL ITALIAN metal chandelier with crystal prisms, quality draperies - ivory background with multi-colored figures throughout. Pair white, blue porcelain lamps with white shades, base measurement 16 inches. Marble console with white struts. 645-0582

COFFEE table, chrome legs, Walnut top 20in x 50in. Like new. $30. 642-5333

AIR CONDITIONER, 18500 BTU, chandelier, hanging light fixture, antique folding chair, large oil paintings, 40" deluxe electric range, Indian tree China, Ironrite. 646-8480

PAIR Early American love seats, Herculon plaid, $325. Pair green upholstered chairs $400. Like new. After 6PM. 681-3583

GARAGE SALE
Pre-rented Furniture
FRI., SAT., MON.
We have a warehouse filled with 100's of pieces of furniture. Pre-rented furniture from transferred executives and from model apartments. Furniture for living room, bedroom, dining room and offices. Most pieces in excellent condition. Savings up to 50% all furnishings sold "as is".
10 AM - 5 PM
GLOBE
INTERIOR RENTAL
1100 E. Maple, Troy
Just W. of Troy Hilton
588-1800

FINE OLD Swivel Desk Chair, oak, leather Upholstered. Large Drum Table, Adam Gilt Mirror. 644-5298

DUX Danish Modern dining room set, table with 2 leaves, sideboard, 8 chairs. Includes table pads. Call 646-9033

BUILDERS MODEL FURNITURE SALE
Decorator selected Traditional furniture & accessories, from 4 model homes. For sale at below cost prices. Saturday, July 16, Sunday July 17, 12-4PM only at Estate Builders, Washington Square on Hayes Rd. between Utica & Canal, take Big Beaver to Utica Rd., left on Utica to Hayes.
SALE BY IRIS

COUNTRY French king size antique white headboard, powder table, sofa & wing chair, twin custom quilted bedspreads, fixtures, etc. Prime condition. 626-2202

BEAUTIFUL contemporary dining room furniture, 2 years old, Rosewood end table & Parsons tables, glass & stainless steel coffee table, etc. 626-2202

DINING room set, 9 pc., solid mahogany, excellent condition. After 6 PM. 549-7391

CRIB SET, by Simmons, in yellow, including dressing table and double dresser, excellent condition. 354-5972

MATTRESSES & BOX SPRINGS
-FACTORY REJECTS-
The slight flaws do not effect the quality but mean a Huge Savings for You!

Twin Mattress	$40
Full Mattress	$50
Queen set	$145
King set	$160

GLOBE INTERIOR RENTALS
1100 E. Maple, Troy
588-1800

ANTIQUE oak dresser-desk candle stick floor lamp, rocker, trundle sofa, alabaster lamp, light fixtures, mirrors, much more. 21370 Independence, Southfield, 11½ Mile & Lahser. 355-1730

LARGE Medditerranean bedroom set with armoire, Kenmore large capacity washer & dryer, 5 yrs. old, recently serviced. After 4 PM. 476-7253

DINING room set, 3 pipestem clothes racks, coffee table, electric lawnmower, 18 inch, Westinghouse fan, gold carpets, 19 inch RCA, black and white TV. 356-5479

BOX SPRING Mattress Set, Serta ½ off. Serta Posture Twin $110, Full $125, Queen $165, King $225. Dealers sellout. 626-7851

GRANDFATHER CLOCKS, triple chimes, 80 in. tall, $850 clock, $525. $2,300 clock, $1,350. Others 35% off. Dealers sellout. 626-7851

DREXEL tables, paintings, portable dishwasher, lamps, chest, 2 silver tea sets, 2 pair 8½ ft. drapes, kitchenware, glassware, refrigerator, mush, much misc. July 14, 15, 16, 10 AM - 4 PM, 3126 Ferncliff, 1 mile E. of Woodward, half blk. S. of 13 Mile.

PAIR of green velvet swivel barrel chairs. Traditional - Designer style. $65 both. 647-3838

SINGER
ZIG ZAG sewing machine, cabinet model automatic, "Dial Model". Makes blind hems, designs, buttonholes, etc. Pay off $53 cash or monthly payments. Guaranteed.
UNIVERSAL
SEWING CENTER
FE 4-0905

"THINGS IN THE ATTIC"
Consignment, Re-Sale Shop
Wanted: Good used furn. + antiques
276 S. Main, Plymouth 459-5097

DOUBLE BED with chest & desk, rocking chair, bedroom hutch & chest, easy chair, teakwood couch & cushions. Call after 5PM or weekends. 464-1591

ANTIQUE furniture, plus complete room of family room furniture and accessories. Sears 19 in. color TV with stand. 855-9210

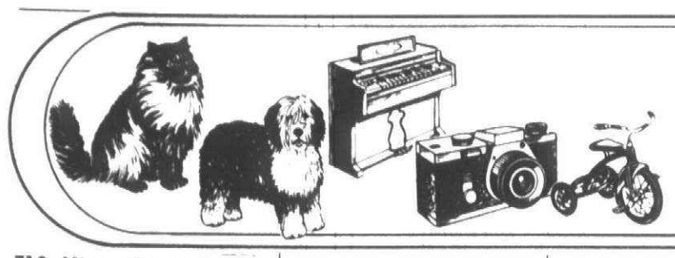

Market Place



710 Misc. For Sale Oakland County

GARAGE SALE - clothing, furniture, books, 10 - 5, Fri Sat 16070 Kinross, Beverly Hills 14 Mile-Greenfield

WESTINGHOUSE 5,000 BTU, Casement Air conditioner $45 Hotpoint 6,000 BTU, Casement Air conditioner $80 355-4528

ANTIQUES, toys, clothing, drapes, shutters, & much, much more Friday & Saturday only, 9 A M - 5 P M No pre sales 540 Berwyn, south of 15 Mile between Cranbrook & Glenhurst

GARAGE SALE - Kitchen cabinets, toys, furniture, misc., items. Saturday and Sunday, 10AM to 5PM, 17680 Stratford, Southfield, 4 blocks south of 10 Mile, 3 houses east of Southfield Road

ESTATE SALE

Due to the death of our mother, we are liquidating an entire apt of furniture and accessories. Must sell out in two days. Sat., July 16, Sun. July 17. 10AM - 4PM. No reasonable offer refused. Cash only. 20821 Wakefield Way, No. 201, Knob-In-Woods Apts., 11 Mile Rd., East of Lahser

HEADING SOUTH, 40 year accumulation of antiques, china, & glass 154 piece Avon $25 Club chair $25 Old double bed $25 Murphy's bed, complete, $50 Frigidaire refrigerator, 14 cu.ft. $50 Farm bell $60 Anvil & blacksmith tools $60 Garden & hand tools Two snow tires & wheels $20 each Much more Thurs., Fri., Sat. 5982 Pontiac Trail at Upper Straits Lake

YARD & garage sale, July 14,15,16,17th, 9 A M Primitives, antiques, etc 33346 Shiawassee, corner of Shiawassee & Farmington Rd

GARAGE SALE, Sat & Sun 3 families, dinette set, cocktail table, household and yard goods, clothing, bedspreads, lots more 9-6 PM 31129 Sturbridge, 14 Mile, west of Drake

BIG 2 family garage sale, lawn mower, bikes, clothing, toys, electric organ, antique bottles, much much more Thursday-Friday- Saturday, 8-7 PM, 1069 Smith, Birmingham

CARPETING 11x12'3, blue shag Drapery to fit 6' doorwall, traverse, Beige 626-5514

GARAGE SALE, Sat-Sun, July 16-17, 2756 Buckingham, near 15 Mile-Coolidge Items for Cottages, College

GARAGE SALE - Fantastic Bargains 8 Mile-Orchard Lake area Follow signs 20854 Hugo Friday, 6 to 9 Pm., all day Saturday, Sunday

GARAGE SALE, July 14,15 only, 9-4, 5369 W. Bloomfield Lake Rd W. Bloomfield Queen size headboard, dinnete set, antiques, books, many household items

710 Misc. For Sale Oakland County

GARAGE sale, 22867 Mayfield, Farmington, Tuesday July 19 Miscellaneous items including small boating equipment.

GARAGE SALE, 22260 Twyckingham Way, Southfield, July 15, 16 9AM-6PM, moving out of town

SEARS SWIMMING Pool, 3x12, ladder, filter, used 1 season Good Condition $85 689-5060

EXCELLENT VALUES, Decorative pieces, 80in sofa bed, love seat, velvet chairs, table, lamps, household items, Clothes 12-16, Open House Sat. 9AM-5PM, 23070 Wildwood, Oak Park, 4 blks E. of Greenfield, N. of 9 Mile. Call eves. 557-2247, or 968-8065

TWENTY SIX volumes of Life Science Library, $130; 14 volumes of Child Craft Encyclopedia, $70; 25 volumes of Funk & Wagnalls, $75. Red Tole colonial chandelier, 5 lights, $50. 642-6635

GARAGE SALE, 1870 Redding Rd, off Chesterfield between Maple & Quarton Ping pong table, bumper pool, Maple kitchen table, misc. Friday, 9AM-5PM

GARAGE SALE - 23900 Edinburgh, July 14, 15 & 16, 9am-4pm, 2 saws, hand mower & many miscellaneous item, also men's slacks size 36" waist, 1 mile west of Telegraph on 9 mile to Green Dolphin Sub right at first block

ELECTRIC Hot Water Tank, 82 gallon, 40 in. Frigidaire electric stove Dark oak bunk beds. Queen-size white velvel coverlet 478-7489

SUPER Garage Sale - July 14, 15, 16 9:30 to 5 Pm Children and adult clothes, jewelry, antiques, toys, sporting goods and more unique items 2271 Horseshoe Dr., south of Walnut Lake Rd., west of Inkster

SET MacGregor golf clubs, floor & table lamps, round occasional table 647-3075

ESTATE SALE

Due to the death of our mother, we are liquidating an entire apartment of furniture and accessories. Must sell out in 2 days, Sat. July 16, Sun. July 17th, 10 am-4 pm. No reasonable offer refused. Cash only. 20821 Wakefield Way, #201, Knob-In-Woods Apts. 11 Mile Rd. E. of Lasher

SHENANDOAH Swim Club Membership, $300 Call 682-3965

SUPER Bargains, 4 Family Garage Sale July 14, 15 9 AM-5 PM Furniture, Typewriter, Skis, 10 speed Schwinn, tires, salesmens blue jean samples, 5055 Patrick, W. Bloomfield, off Farmington Rd between Walnut Lake & Maple

QUALITY sale, 10 antique clocks, antique furniture, power tools, and tools, iceboxes. Sat., July 16, 8 AM - 4 PM, 1102 N. Maple, N. of Catalpa, E. of Woodward, Royal Oak. No pre-sales

710 Misc. For Sale Oakland County

CLOSING out Estate, July 15,16,17, 12-6 PM, 22322 Maplewood, Southfield, 9 Mile, Beech

DRAFTING TABLE 3 ft. x 5 ft metal, 2 drawer with straight edge, $100. Days 647-1777, evenings 647-3634

CUSTOM Manufactured & Finished Kitchen, bath, bar, & hutch display cabinets for sale Also Corning cook top. Customcraft Inc., 336 Main St., Rochester. 652-1444

CARPETED plywood 6'x8' swimming raft, steel frame supported, 3' corner supported fiberglass pods, easy installation, $75. 363-7769

TENT 10x14, lantern, saddle, refrigerator, trundle & bunk beds, lamps, sewing machine. Rochester area 375-9726

ESTATE SALE, big assortment, 25720 Mulberry, north 10 Mile, east Telegraph, 9-7 PM. Thursday thru Monday

SIX FAMILY Birmingham Garage Sale, musical instruments, old furs Furniture, much more Saturday 9-3 PM 1369 Stanley, north of 14 Mile, east of Southfield. No pre-sale

AQUARIUMS, two 18 gal. tanks, stand, filters, pumps, lights, heaters, fish included, ready to enjoy, $150. 27 gal. tank filter, lights, pumps, $50. Birmingham 647-5194

6-FAMILY SALE, baby furniture & equipment, linens, humidifier, toys, clothes, miscellaneous household items, Friday - Sunday, July 15th - 17th. 16943 Elizabeth, Beverly Hills, 1 block north of 13 Mile at Pierce

GARAGE SALE, household items, collectables, pair antique upholstered chairs, large pictures, split rails, 21743 E. Valley Woods, 14 Mile-Lasher area, Thurs. Fri.

GARAGE SALE - Thursday, Friday, 9am-5pm, 2818 Red Fox, Troy, off Adams & Timberwyck

YARD SALE - 1176 Lincoln at Adams, furniture, depression glass, pottery, clothing & miscellaneous July 16 & 17

WINE barrels, 50 gallon, plus wine making equipment. 689-0861

ORIENTAL RUGS

Furs, vintage linens, silver serving pieces, furniture, Dr's scales, washer, TV, Japanese kimona, cut glass bowl, Daguerreotypes, household misc. Fri. 10 to 6, Sat., as necessary. No pre sales. 629 North Woodward, Birmingham.
Collectors Unlimited

GARAGE SALE. Three families, office desks and files, antique sofa. 31833 Nixon Road & Beverly, Birmingham

GARAGE SALE, July 15 & 16th 10 AM to 4 PM 6915 Halyard, Birmingham South of Maple, between Franklin and Inkster.

710 Misc. For Sale Oakland County

WHEEL Chair, brand new, Everest & Jennings, naugahyde seat and back, detachable tray, swing away foot rest, seat belt. $300 682-3965

PORCH or Patio screen, wooden frames, 9 sections plus door, each 3 ft. x 7½ ft., $150 642-2348

FRIGIDAIRE air conditioners, 19,000 BTU, $135; 6,000 BTU, $65. Porch furniture, Woodard, sofa, chair, 2 tables & Avanti glass top table & chairs, $350. Fisher stereo Futura in Drexel cabinet, $275. 642-6523

MULTI FAMILY Garage Sale, July 15 & 16. Antiques, art, & misc. 1405 Deerhurst, east of Livernois, south of Avon, Rochester Glen Sub.

GARAGE SALE, baby needs, household items, misc. 6891 Vachon Dr., Birmingham, off of Maple & Wing Lake Rd., Friday & Saturday, July 15 & 16, 10:30 - 5 PM

POOL, 15' x 4' deep, filter, skimmer, ladder, cover $125. 642-4369

ACCUMULATION of Household items, furniture & clothes. 15020 Bishop, between Marlow & Stratford, 1 block north of Oak Park Boulevard. July 16th & 17th, 10am-4pm 967-3170

GARAGE SALE - furniture and misc. Clothes, size 22½-24½, Thursday, Friday, Saturday, 21665 W. 9 Mile, near Lahser

GARAGE SALE, household items, pair of antique upholstered chairs, large pictures, collectables, split rails, 21743 East Valley Woods, Birmingaham, near 14 Mile and Lahser.

1ST GARAGE SALE, July 14, 15th, 9-4. Sleeping bags, dishwasher, dehumidifier, stereo component with speakers, baby crib, buggy, vanity top with sink, Fisher Price toys, bargains galore, 6743 Timber Ridge, 3 blocks West of Telegraph, South of Maple

GARAGE SALE Thurs., Fri., Sat., July 14, 15,16, 9 AM - 6 PM 4322 Brandywyne, off Wattles

PRIVATE Wine cellar, temperature controlled, 1971 estate bottled German wines, 1970. Classified growth French wine. Moving out of state. 559-1566

CALIFORNIA bound, junk and treasures galore Garage sale, Sat., Sun., 10-4 PM. 6304 Pepper Hill, Maple & Orchard Lake

SINGER sewing machines, model 600-E with maple cabinet, $100; model 348, walnut cabinet, $75 474-2546

18 KT. GOLD CHAINS

Priced Incredibly Low!
For Appointment Call:
335-9304

710 Misc. For Sale Oakland County

GARAGE SALE - Many good items. July 16th, 9AM-1PM. 4127 North Fulton Place, Royal Oak, 1 house N. of Normandy between Woodward & Greenfield.

NEIGHBORHOOD Garage Sale - 22735 Powers, S. Grand River between Orchard Lake & Farmington. July 14 thru 16th, Lots of everything. Houseplants, hanging baskets & starter plants.

THREE FAMILY garage sale, antiques, children's toys, clothes, household goods, etc. Thursday July 14 thru Saturday July 16, 9-4 PM. 30227 North Stockton, Stockton intersects Middlebelt 2 blocks south of 10 Mile.

AIR Conditioner, Sears best, Coldspot, 6,000 BTUs, 3 speed, used 1 season. $125 349-1052

SEARS AIR CONDITIONER, 7500 BTU, 9 months old, Must Sell! $225 or best offer 652-2562

GARAGE SALE, Bloomfield Hills, Thurs July 14, 10-5, Infant and children's clothing, toys, adult clothing, household goods, misc. 2794 Colonial Way, 1 block West of Woodward, off Hickory Grove, 1 block South of Square Lake Rd.

MOVING SOUTH
Garage, household, clothing, cameras, freezer, sofa, fine items, miscellaneous. 30090 Cheviot Hills, Franklin - 13 Mile, between Franklin and Telegraph, Thursday, Friday, and Saturday 9AM-5PM

GARAGE SALE July 14, 15, 16, 28750 Bella Vista, Westbrook Sub-13 Mile off Aranel

MONOGRAMMED Costumes, necklaces, bracelets, handpainted blouses and T-shirts. Monogrammed handbags. Discount prices 353-5156

AUTOMOBILE Owners As low as $20 quarterly buys compulsory no-fault automobile insurance Alfred Thoms Insurance Agency. 881-2376

GARAGE SALE - July 14 thru 17. Hundreds of plants, oil paintings, ski equipment, handmade dolls, belt massager, clothes, misc. 53657 Kristin Court, north of 24 Mile, east of Shelby

GARAGE SALE - 391 N. Cranbrook Rd., Birmingham. Wednesday, Thursday, Friday, 10 Am to 4 Pm. From straight pins to easy chairs

MACRAME hangers and planters, owls for sale. 21421 Roosevelt, Farmington. 477-5860

HOUSE SALE, pine tables with leaves, Circa 1840; pine & chestnut, glass doors, cupboard Circa 1850; dough box with lyre legs; fireplace screen; 2 contemporary light fixtures; wagon wheel; 115 volt air conditioner; Ogee clock; Early trivets; German bisque doll with complete wardrobe; child's china dishes & more July 14, 15th, Thur., Fri., 9:30AM-5PM 5816 Darbwood Lane, W. Bloomfield. Commerce Rd. to Hiller, 2nd left opposite Marshbank Park. No pre-sales.

710 Misc. For Sale Oakland County

GIANT GARAGE SALE, July 14 & 15, multi family. Furniture, appliances, ski equipment and various household items. Northfield Hills, 1632 Brentwood, off Long Lake near Coolidge.

GUARANTEED EQUIPMENT, IBM's $199.50; file cabinets, adders $9.99. Printing calculator $39.50. Dictating equipment, check writers $29.50. Desks $49.50. Steno chairs $24.50. Cash registers, $119.50. Time clocks, fireproof files $199.50. Safes $99.50. Storage cabinets $29.95. 231 W 9 Mile, 548-6404

Changing Displays
Kitchen Cabinets 50% off
CHARLOTTE CLARK KITCHENS
Open till 8 PM Thursday
4068 W. Maple, E. of Telegraph

SIDEWALK SALE, Saturday July 30, antique dealers, arts and crafts, and weekend business persons. Reserve your space for Northville's annual sidewalk sale. Register Lapham's Men's Shop, 349-5175.

711 Misc. For Sale Wayne County

Womens, Boys, Infant clothes. Baby furniture. Sat., Sun., Mon. 29624 Hennepin, 1 blk west Middlebelt

GARAGE SALE, 9122 Merriman, Friday & Saturday, July 15 & 16. 9-6 PM

CLOSING ESTATE

Everything must go. Furniture, dishes, novelty knick-knacks, Antiques, Clothes. July 18-19-20
34918 Donnelly, Westland

GARAGE SALE, clothes, misc. July 14,15, 16204 Fairway Dr. S of 6 Mile, W. of Wayne Rd.

GARAGE SALE, Fri. Sat. household items, toys, clothes, furniture, 9700 McClumpha, Plymouth.

KENMORE Zig Zag sewing machine in cabinet, attachments and decorative stitch disks. Excellent condition, $70. Livonia area 464-6179

GARAGE SALE, Saturday, Sunday, 10- 6 PM. 20540 Deleware, Redford. Bikes, toys, snow plow, tools, misc. 538-6912

GARAGE SALE - From 9 to 5PM, Thursday, Friday, Saturday at 15615 Maxwell, Plymouth, nearest cross streets, 5 Mile and Haggerty

NEW electric lawn mower $60. 2 floating pool chairs $8 each 464-9015

UPHOLSTERY Machine, National, with table, 4 years old, walking foot. Reverse lever. 522-6392

GARAGE SALE July 14-18. Off Sheldon, bet. Warren & Ford. Turn down Dennis Court to 6877 Boston Hill Lane.

BLOCK GARAGE sale, start at 29800 Belfast, east of Middlebelt, north of 8 Mile. Friday & Saturday.

711 Misc. For Sale Wayne County

GARAGE SALE, July 15, 16 & 18. 10 AM-7 PM. Bikes, Boat Motor, Luggage Carrier, Rain Spouts, Typewriter & Misc. 28450 Bock, between Inkster - Middlebelt, off Ford.

GARAGE SALE, Picnic table, children's clothes, baby items, crafts, household items, Misc. 6957 Carriage Hill Dr., W. of Lilley, S. of Warren, 7-15; 7-16; 7-17 10AM-6PM

GE AIR Conditioner, 2½ ton, $200. Braided area rug, $10. Game table, $15. 453-2032

GARAGE SALE - July 15, 16 &17, 9am-6pm. 38947 Dover, Livonia. Near West of Newberg, Hix & Joy Vicinity, clothing & miscellaneous Hix & Joy vicinity

GARAGE SALE, Sat. Sun. piano, accordian, $150, guitar, $20, Weber gas grill $65, fireplace $55, hide-a-bed $40, china cabinet $45, refrigerator, washing machine, gas dryer, 19709 Negaunee, Redford

GARAGE SALE - Misc items, portable bar, old trunk, Polaroid camera, Thursday, Friday, Saturday, 9 to 4 Pm. 38444 Grennada, Livonia, south of 5 Mile, west of Newburgh.

GARAGE SALE - 9695 Haggerty, Plymouth Thursday, July 14, Friday, July 15

GARAGE SALE, July 15,16,17, something for everyone, 39819 Birchwood, north of Ann Arbor Trail, east of I-275, Plymouth

GARAGE SALE, 2 sets of bunk beds, ping pong table, 2 sewing machines, mini bike (as is), misc. Thurs., Fri., Sat., 10 -6 9651 Cardwell, Plymouth - Inkster vicinity

COLEMAN camp stove, $5; golf cart, $12; lady's golf shoes, size 6, $10; trailer hitch, $10; high chair; Rival Crock Pots; some dishes; books; misc. After 3 PM. 538-6130

DIAMOND RING - Set, Lady's blue-white appraised $800; sell $450. Men's 3 diamonds $250. 946-9494

THREE PIECE Bedroom set, washer, couch & chair, dining room table, twin bed, Misc Items Garage sale 9-5PM till Saturday 6170 Willow Creek Dr. (Ford Rd.) Canton

GARAGE SALE - Misc. Sunday July 17, 10AM-6PM. 26532 Monticello, south of Cherry Hill off John Daly. Fair prices, no junk!

USED
Railroad Ties
482-8517

GARAGE SALE. Stove, refrigerator, household items. Thurs thru Sat. 7401 Beaverland, Detroit. 277-5294

GARAGE SALE, 9890 Freemont, off Orangelawn, July 14, 15, 16 9AM to 4PM. Troy-built 7 hp rototiller, towing bar for Jeep, Kenmore gas dryer, baby bed, lamps, furniture, many misc. items Livonia

711 Misc. For Sale Wayne County

MOVING SALE, Thursday thru ? - 10-4 PM. Motorcycle, pool table, clothes, misc., 9197 San Jose, West Chicago-Inkster

SUPER Garage Sale, July 20 to 24, 9 AM - 5 PM, 4 family sale, antiques, trinkets to treasures, 15524 Ingram, Livonia, 2 blk W. of Merriman, ½ blk N. of 5 Mile.

MULTI-FAMILY Garage Sale, used bed, crib, table, chairs, many misc. July 14 & 15 10-6PM. Coventry Gardens, 15629 Edington, 5 Mile & Farmington

SPERTIE SUN Lamp $35. Grinnell trumpets $70. Dishwasher $80. 1974

GARAGE SALE - 10 - 5PM, Thursday thru Saturday. Furniture, clothing, books and misc. 18745 Lexington, 1 block south of 7 Mile between Beech and Inkster

GARAGE SALE. Lamps, furniture, vacuum, toys, clothes, bikes, pictures, etc. Thurs., Fri., Sat., Sun. 9AM-7PM. 13994 Blackburn, Livonia. Near Hubbard & Schoolcraft.

GARAGE SALE, 41165 IVywood, 5 Mile, Haggerty, Thurs., Fri. furniture, dishes, clothing, 9-7

GARAGE SALE - Friday, Saturday Sunday, 10 to 6 Pm. 14591 Merriman, between 5 Mile and Lyndon

YARD SALE Furniture and household items, ironrite, 2 loveseats 19904 Meyers, corner of Pembroke, Detroit. Friday and Saturday, 9AM-5PM

GARAGE SALE, 2 families, furniture, clothing, toys etc 18694 Woodworth, west of Beech, South of 7 Mile Thursday thru Sunday 10-5 PM.

711 Misc. For Sale Wayne County

MULTI FAMILY Garage Sale, Thurs., Fri., Sat., 10 AM-6 PM, everything from Soup to Nuts 28056 Maplewood, between Inkster - Middlebelt, Ford - Warren Rds.

GARAGE SALE July 14, 15, 16. Everything Under the Sun. 5 Mile - Telegraph area. 15533 Wormer.

GARAGE SALE, 14471 Park, between 5 Mile-Schoolcraft, E. of Levan, July 18 thru 20, 9-4.

GARAGE SALE, Friday and Saturday, 9AM-9PM. Sailboat, stereo, organ, other misc. items. 31127 Cooley Drive, 1 block south of Joy, east of Merriman

SWIM & play tennis, Burton Hollow's Swim and Racket Club membership, $350. 421-5616

GARAGE SALE. 11419 Ingram, Livonia, lots of goodies, new and old. 3 doors S. Plymouth Rd.

GIGANTIC YARD Sale, we have everything Thursday, Friday, Saturday, 18534 Filmore, one block west of Farmington Road, between Pickford and Clarita, Livonia

POOL 24 ft., liner and filter, 2 years old. Large mag wheels and tires. 2 heavy duty bikes. 522-8463

GARAGE SALE - July 16, 17. 36468 Grandon, off Ann Arbor Trail, Livonia

GARAGE SALE July 15, 16, 10-6PM. 1320 W. Ann Arbor Trail, Plymouth. Glass, clothes, belt massager, stroller, misc.

FOUR FAMILY garage sale, located between Haggerty & Hix on Joy Rd., Holiday Park. 7970 Alton Friday & Saturday

BLUE GRASS FARMS
Growers of Nursery Sod



- TOP SOIL
- LANDSCAPING
- EVERGREENS
- SEEDING, SODDING
- FERTILIZER
- SAND, PEAT
- FILL DIRT
- STONE

COMMERCIAL & RESIDENTIAL
16185 NEWBURGH RD.
464-2080 7 A.M.-7 P.M. 464-2081



Home & Service Guide

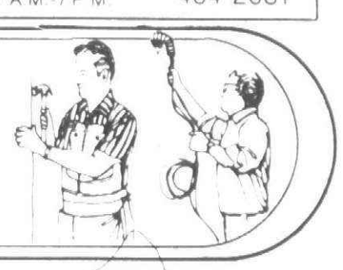

Air Conditioning

KRAUSE'S HEATING & COOLING
Installation & Service
Master Charge 453-0228

Aluminum Cleaning

PRESSURE CHEMICAL CLEANING
Aluminum Siding Cleaned & Waxed. Old Brick Painted Surfaces Degreasing.
RESIDENTIAL COMMERCIAL INDUSTRIAL
LICENSED & INSURED
G & R MOBILE WASH
525-0500

ALUMINUM SIDING
Cleaned & Waxed. Brick Residential. 478-1521 295-4360

A VAUGHN SANDBLASTING INC
Complete Mobile Blasting
Total Building Cleaning and Water Blast
COMPLETE INSURANCE
Northville, Michigan
349-1328

Aluminum Siding

Northwood Home Improvement
ALUMINUM SPECIALISTS
For siding-trim-gutter-awnings, etc. Years of exp. Free est. Licensed 729-7030

BAGGETT ROOFING & SIDING
NORTHVILLE-PLYMOUTH AREA
349-3110

Alum. Siding-Trim-Gutters
Work Myself. 10 Yrs. Exp.
Licensed, Insured 464-6745

Aluminum Siding...
and TRIM SPECIALISTS. Also kitchen cabinets. Formica work. Storm windows. Doors. Gutters. Cement. Roofing. Additions. Recreation rooms. Heating & Cooling. SOLELY OWNED and OPERATED by brothers PHIL & JIM. Licensed. Call anytime
353-5229 — 353-0435

DEAL DIRECT
SIDING-TRIM-GUTTERS
Windows & Foors-Roofing
Alum. Enclosures, Awnings
LICENSED Free Estimates
R.H. ROLADER GA 7-1346

Alum. Siding-Trim-Gutters
HUGH E. JONES CO.
Free est., 474-8124, 477-3648

Appliance Service

HOME APPLIANCE REPAIR
Any item. Also TVs & radios. Former serviceman. 1 call can save you money. Call Larry. 477-9696

Asphalt

A JAY ASPHALT PAVING
Driveway Specialist
Free estimates 335-4980

BASE
Asphalt Paving, Inc.
Our 18th Year
Of consecutive advertising in the Eccentric. Asphalt parking lots & driveways. Genuine Sealcoating. Reference list of recent work available. Ask our customers about us! Also ask for Insurance Certificate for Workmen's Comp and Liability (protect yourself).
Office & yard at
26505 W. 12 Mile Rd.
Corner Northwestern Hwy.
356-8641

Cox Asphalt & Seal Coatings Specialists in parking lot striping and asphalt pavement protective coatings. Quality work at reasonable prices. Seal Rite with us. 837-5817

Asphalt

Federal Paving, Inc.
SPECIALISTS in resurfacing and repairing of Driveways and Parking lots.
We also do Quality Sealcoating with
SEAL-RITE
Rubberized Coal Tar Emulsion
FAST SERVICE
FREE ESTIMATES
353-3460

PARKING LOT STRIPING
RENT machine by day or week or will stripe ourselves. Prompt professional work 835-2274

Al's Asphalt Paving
Has been serving the Tri-County area for 24 Years with owner supervision & modern Equipment. Guaranteed quality workmanship at reasonable rates. State Licensed.
Insured. References. 928-3033

ADVANCE PAVING
CEMENT OR ASPHALT
557-0707

JIM GEORGE'S ASPHALT PAVING
Now offering Summer Special prices on parking lots, driveways, 50 x 10 resurfacing, $350. New construction, sealcoating.
FREE ESTIMATE 291-4130

GREAT LAKES ASPH. CO.
Driveways, Parking Lots
Reasonable Rates
355-1206 537-6640

CHAMPION PAVING CO.
DRIVEWAYS•PARKING LOTS
SEALCOATING
RESURFACING & REPAIRS
Ask About Our Special
Free Estimate
474-6222

CUSTOM ASPHALT PAVING
Specializing, residential tennis courts. 23 years experience. 625-0684

Aluminum Awnings

Patios, Porches, and windows. Glass and Screen enclosures. Call COUNTRYSIDE 478-6666
Free Estimates & FHA Terms

Basement Waterproofing

FRANK RICHMOND
The Artisan
Licensed 363-8006

MAHON REPAIR CONTRACTOR
BASEMENT REPAIRS
Walls Tarred, Visqueened
Masonry & Cement Repair Work
Ceramic Tile & Fireplaces
562-2345 478-4992

BASEMENT WATERPROOFING
All outside digging. Guaranteed. 477-3977. 261-0247

BASEMENT LEAKS REPAIRED
20 years experience
474-6224

Brick, Block & Cement

DRIVEWAYS, Porches, Sidewalks, Patios, Masonary repairs. Lowest prices on small jobs. Call anytime. 534-1570

ALL TYPES of Cement, brick and block work, finished to perfection. New or repairs, no job too small. 858-7486

SPECIALIZE, fireplace work, additions, cement work, chimney repairs. Licensed. Insured. 474-0945

Brick, Block & Cement

WESTLAND CEMENT
ANY TYPE
CEMENT WORK
For Free Estimate
Rico Tony
1-546-5616 427-1535
Reas. prices - Quality work

CUSTOM SANDSTONE WORK
Residential & Commercial Decorative fronts, flower walls, etc.
722-1405

LEONARD MASONARY Spec. in Fireplaces, Chimneys, Porches. Reasonable prices. Free estimates. 349-8644

D.V.N. CEMENT CO.
15 YRS. EXPERIENCE
Specializing Garage Floors
PATIOS, DRIVEWAYS, ETC.
Free Estimates
ASK FOR MARIO
427-2640

CONCRETE WORK
85c Sq. Ft., 300 Ft. Minimum
Licensed. Patios-Driveways, etc.
425-2123

CEMENT Work, driveways, garage floors, etc. 18 years experience. Licensed and Bonded. 559-5674

CC KIRBY CONST.
MASONRY
All Size Jobs-Reasonable
Free Estimates 398-6876

CERTO CEMENT
DRIVEWAYS, PORCHES
Brick, Block, Carpentry
30 Years Experience
LICENSED 425-2255

SOAVE & SON Cement work. Special for Driveway, patio and garage. First quality work. New & repair. Free estimate. 476-3586, 425-8783

DRIVEWAYS-GARAGES-PATIOS
Residential & Commercial. For quality work, Ke 7-7474 or 682-4862
McCarthy Construction Co.

CEMENT WORK
Basement & Garage floors
Walks-Patios-Driveways
Foundations & Porches
LICENSED & BONDED
CALL REMO
422-7018

FIREPLACES, Porches, Small Brick Jobs. Expert workmanship. Livonia area or near 421-2496

DRIVEWAYS•PATIOS
Garage Floors
Basements•Foundations
IAFRATE & SON
CEMENT CO.
Free Estimates
661-0200

AQUILA CEMENT Co. Waterproofing, basement leaks. Regular cement. Licensed. 355-5674, 535-8631

FRANK VENTO
MASONRY & CEMENT
25 YEARS EXPERIENCE
I DO MY OWN WORK
All types Brick, Block, Cement work. Patios, Driveways, Porches, Foundations, Additions.
ALSO ALL REPAIRS
1st Class Work at a Fair Price
RESIDENTIAL & COMMERCIAL
Guaranteed Workmanship
Free Estimate
CALL THE EXPERT
464-7262

EXPERIENCED, licensed Contractor will beat any price on all cement, brick, block, footings & repairs. Free estimate on large or small jobs. 474-7278, 477-7251

ALL Chimney & porch repairs & tuckpointing. Guaranteed. Licensed. 545-2944

Brick, Block & Cement

CHIMNEYS
Repaired or built new. Screened. Cleaned. Roof leaks stopped. GUARANTEED! Ga 7-3981

FRANK RICHMOND
Minor Cement Repairs
Licensed 363-8006

Building & Remodeling

FUTURE CONSTRUCTION CO.
-specialists in
•Insulated Prime Windows
•Kitchens & Baths
Also Aluminum Siding & Trim
FREE ESTIMATES
274-8828

ROYCE V. MALIN
MODERNIZATION CO.
Sell & Do my Own Work
KITCHENS
Counter tops & cabinets. Kitchen additions, walls moved. Dishwashers built in. Cabinets restyled. Formica refacing.
REFERENCES
646-1514, 545-0889

KITCHENS & BATHS. Recover old cabinets, counter tops, vanities. Call Darryl 533-9226

FAMILY ROOMS
Rough-in or Complete Job
BEST REFERENCES
MARTIN Ga 1-5435

Alan Powers Building Co.
Complete Repair & Remodeling Serv.
*GARAGES-ADDITIONS
*KITCHENS-REC.RMS.
*PORCHES-ALUM. SIDING
No Job Too Small
Or Too Large
Licensed
427-6030

ALUMINUM SIDING
Trim, gutters, storms, roofing, shutters, complete remodeling.
Licensed & Insured
Heritage Home Improvement
KE 7-0452 KE 2-5668

FINISHED BASEMENTS & EXTRA BATHROOMS
OUR SPECIALTY
GRAFF CONSTRUCTION CO.
476-8338

ADD-A-ROOM
Rough In or Complete Finish
MASONRY-All Types
Specializing in Fireplaces
LICENSED BUILDER
R.F. HESS
531-6839

LICENSED CONTRACTOR
Rec rooms, Room additions, Roofing, etc.
476-6267

DICK'S CARPENTRY-Additions, Rec rooms, finished basements, garages, custom homes, siding. Licensed, Insured. Dick Schwentor, 838-6795, 329-7813.

ROY MALTESE CO.
Kitchen & Bath Remodeling
FREE EST. LO 2-8868

Building & Remodeling

KITCHEN REMODELING
Formica Cabinets, Counters
Refacing Lic.-Ins.
Walt 422-0224

WORRIED ABOUT CALLING THE RIGHT BUILDER?
Kitchens, bathrooms, additions, sun porch alterations. I will be happy to advise you. Free est. Can give references 626-6015

ADDITIONS-MODERNIZATION
Dormers Kitchens
Att. garages Bathrooms
Porch enclosures Rec rooms
Family rooms Office or den
Redwood decks Replacemt doors
Rough in Fireplaces
For quality work or free estimate by Builder who works on jobs himself - call
MARTY GRAFF'S
GRAFF CONST. CO.
Farmington Hills
476-8338, 478-2820
Repairs, small jobs welcome

WESTSIDE CABINET CO. Kitchens, vanities, countertops, rec rooms, dishwashers installed, etc. Work ourselves. 32 yrs. exp. 897-5080. Eves. 1-426-3668

TANGENT LTD.
STATE LICENSED
FREE ESTIMATE
286-8675

BUILDING & REMODELING
Concrete & Masonry work
Licensed 358-3525

R & R MODERNIZATION
ADDITIONS & WOOD DECKS
FINISHED BASEMENTS
KITCHENS
SUSPENDED CEILINGS
BARS & CABINETS
I Sell & Do My Own Work
Licensed, Free Estimates
Call BOB REEDY
647-5033
Birmingham

ARKWOOD CONSTRUCTION
Custom built homes, room additions, basements, suspended ceilings, partitions. 455-7583

Custom Wood Decks
Call BOB REEDY
647-5033

IT COSTS NO MORE ... to get
first class workmanship.
FIRST PLACE WINNER of two National Awards, HAMILTON has been satisfying customers for over 20 years.
You deal directly with the owner. All work guaranteed and competitively priced.
•FREE Estimates•Designs
•Additions•Kitchens
•Porch Enclosures,etc.
HAMILTON BUILDERS
Call 559-5590...24 hrs

CARPENTER BUILDER
CONTRACTING-REMODELING
COMMERCIAL
INDUSTRIAL
Residential Maintenance
Ray's Construction
261-4230

Building & Remodeling

REMODELING BY SEDLEY
Kitchens-Additions-Rec. Rooms
Roofing-Siding-Patios
Deal Direct Free Estimates
355-3398

MARS BLDG. CO.-Residential-Comm'l. Additions, Kitchens, Dormers, Rec. Rooms, Baths, Siding. Free estimates. Prompt service. 538-2666. 626-7044

Carpentry

CUSTOM CARPENTRY
Residential & Commercial. Offices remodeled. All phases, 20 years experience. Free estimates. After 4PM. 476-9597

CARPENTER - BUILDER
Commercial & Residential
Remodeling Work - Call Len
421-9328

CUSTOM CARPENTRY
Licensed. 399-5980, 883-3955

CARPENTRY
Commercial & Residential
Licensed & Insured. Repair Job Welcomed. 548-7193

CALL THE HANGER
Sales & installation of shutters, doors, blinds, woven wood shades. Licensed & free estimates. 398-6349

WOOD DECKS
Gary Niemela, Builder
642-5664

NORTHWEST CARPENTER
Basements, suspended ceilings, kitchens, complete carpentry service. Excellent references. Free estimates. 286-7888

CUSTOM WOOD DECKS
286-7888

FINISHED BASEMENTS
Call BOB REEDY
647-5033

DORMER, Additions, Roughed or Finished. Do my own work. Call Dick 928-3829

CARPENTER WORK. Additions, Rec Rooms, panelling, ceilings, wood decks, bookcases. All home improvements. Reasonable. 522-2563

Village Carpenter
Val - After 6 - 476-7658

HOME REMODELING & Repairs, Kitchens, Rec. Rooms, Additions, full-time carpenter, Licensed. Free est. 477-8975

H & H MODERNIZATION
RESIDENTIAL & COMMERCIAL
*Additions*Garages*Porches
*Basements*Kitchens*Decks
*Store Fronts*Homes
All Phases of Carpentry Work
Licensed 273-6271
free Estimates
535-8336 533-9176

LOW PRICES
Carpentry, roof & gutters
Plumbing & painting
835-8610, eves. 24 hrs. 272-8096

CARPENTRY
Rec rooms, garages, additions. Very reasonable. Howard. Call eves. 624-1228

ROCHESTER- Troy-Birmingham. Wood decks, sun screens, redwood, pine, fir. Lic. Free Est. 288-0991

Carpet Cleaning

EDWARD'S CARPET CLEANING SERVICE, deep soil extraction, steam. 30 years of quality service. Call the Professionals 422-5409

METRO CLEANING SERVICE. Karpet Steem & Upholstery Cleaning. SUMMER SPECIAL: Living room & Hall, $28. Licensed & Insured. 721-1440

Carpet Cleaning

CARPET CLEANING SPECIAL
All work guaranteed. Fully insured. One of the most effective methods. Carpets are pre-spotted to lift grease, then the carpet is shampooed to loosen embedded soil and steam cleaned to extract the soil. Your carpet is then treated with a soil retardant at no additional cost. Our regular low price, $34.95 for any average size Liv. rm. & hall. Our SPECIAL $15 for additional room
Roebuck Maintenance 357-1211

HILTON CARPET CLEANING
Let us restore the original beauty of your carpets. Latest Steam Jet extraction method. 100's of Happy Customers recommend us to others. Owner operated-satisfaction guaranteed. Living room and hall (up to 200 sq.ft.) $25 additional areas, 10 cents sq.ft. 548-8876

STEAM CLEANING SPECIAL
$25 LIVING OR FAM. RM.
Furniture - Draperies
Mastercharge - BankAmericard
ACTION CARPET CLEANING
559-0050 421-5380

Liv. Rm. & Hall steam cleaned, $25. Ea. add'l. rm., $10. Sofas steam cleaned, $25. D.H. Shults Carpet Cleaning, 261-8956

SPECIAL-$24.95 with extraction. Any size living room, hall. DOBOS CO 561-1548

Carpet Laying

B. SEOG CARPET SERVICE
PAD AVAILABLE
533-5880 427-1994

A-1 INSTALLATION
& CARPET REPAIRS. Rubber pad available. Reasonable. All areas. Call Jim, 455-6010, if no answ. call 453-5118

EXPERT
CARPET INSTALLATION
421-1459

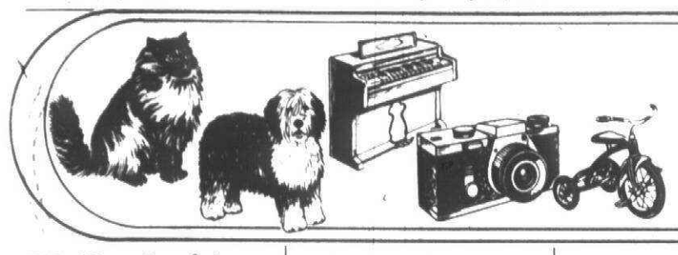

Market Place

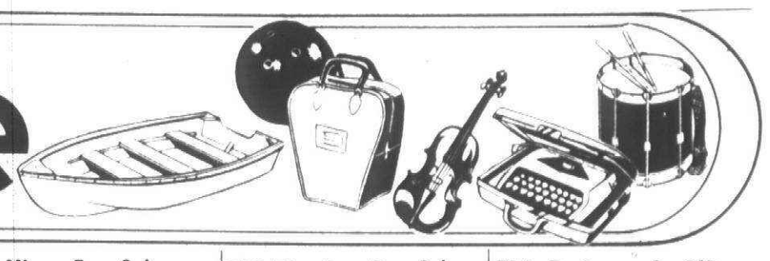

711 Misc. For Sale Wayne County

SUPER GARAGE Sale, ski equipment, bean bag chair, camper refrigerator & stove, wedding gifts, baby clothes, exerciser, many nice clothes, misc. 364 Sunset, north off Main St. on Penniman.

GARAGE SALE July 15, 16, 17, 18, from 10AM-7PM. 17367 Pershing, Livonia, at 6 Mile and Inkster Rds. Exceptional bargains.

HOTPOINT wall oven & countertop stove, $50. Boy's 5 speed bike, $15. Men's 3 speed, $30. Sears 18 inch reel mower, $30. Suzuki, 1967, $90 runs. Yamaha 305 basket-case, $30. Good Mini-bike, $65. VW tires, $30. 474-9135

DeWALT 8 inch, radial arm saw, like new, $140. Delta ½ inch drill press, excellent condition, $110. 8 inch table saw, $35. Stationary bike, $25. 534-8436

GARAGE SALE. Fri., Sat. July 15, 16. 9AM. Furniture, games, clothing, misc. 14969 Thornridge Drive, Plymouth. Near Haggerty-5 Mile.

GARAGE SALE - Appliances, antiques, & clothes. Friday & Saturday. 15631 Woodside Dr., Livonia, 5 Mile & Levan.

SIMMONS baby crib, complete, playpen, jump chair, misc. 9500 BTU Westinghouse air conditioner. 453-2668

GARAGE Door, 16' x 6'6". Good condition. $50. After 6PM. 427-2249

GIGANTIC Furniture & Garage Sale. Antiques, collectables, matching Colonial couch & loveseat, butcherblock, bedroom sets, tables, apartment stove, 1966 Ford, new 2-man rubber raft & oars, tools, lamps, power mower, chairs, fixtures, books, toys, clothes, miscellaneous too numerous to list. Thur., July 14, 12 - ?. Fri., & Sat., July 15, 16, 9 AM - ?. 9314 Ball, Plymouth. Between Joy Rd & Ann Arbor Rd., 1 block west of Main St.

711 Misc. For Sale Wayne County

KITCHEN cabinets, Formica countertops, built-in oven, double sink, garbage disposal. All in good condition. 455-0685

YARD SALE. Thursday, Friday and Saturday, 8884 Houghton; Joy Road-Hix, Livonia. Hammock, dressers, night stands, pool ladder, army bunk beds, decorative spinning wheel, baby furniture, odds and ends.

GAZEBO, 12 x 12, octogan, vinyl screen, good condition; Pontiac spoke wheel covers with spinner, 14 inch, set of 4, $100. 937-1172

CRIB, complete chest, changing table, green, $150. Dining table, leaf, 4 chairs, $50. Single bed & night stand, $30. 525-7980

WASHER-Dryer, $50 each. Adult desk & chair, $35. 453-7534

GARAGE sale. Clothes, miscellaneous items. 17685 Parklane, Livonia, between 6 - 7, west of Farmington Rd.

MULTI family yard sale. Many slightly used or new items. Priced to sell. 9605 Brookfield, N. off of W. Chicago & Merriman. Thurs., July 14thru Sat., July 16, 10 AM.

GARAGE SALE. 39234 Donald, south of 5 Mile, west of Newburgh. Friday, Saturday & Sunday. Everything including the kitchen sink.

YARD SALE, patio table & umbrella, misc. lawn furniture, items too numerous to mention. 10423 JoAnn, Plymouth. End of Clare Blvd. off Sheldon Rd. Friday & Saturday. 355-5478

DRAWING BOARD with new straight edge; air conditioner, Whirlpool, 6,000 BTU, like new. 535-5886

GARAGE SALE. Bikes, furniture. 15th & 16th. 9AM-6PM. 14140 Dixie, Redford. West of Telegraph. 255-7677

711 Misc For Sale Wayne County

GARAGE SALE, Fri.-Sat. Corner of Judson & Manton, furniture, children's toys & clothes. Many Misc. Items.

GARAGE SALE, Thursday, Friday and Saturday, 29571 Lori, Five Mile, Middlebelt area, Livonia.

GARAGE SALE, clothes, household items, toys, old picture frames, knick-knacks. 15210 Farmbrook, Lakepointe sub, west of Haggerty, south of 5 Mile. Thurs, Fri. & Sat. 9-5.

VERY Large Garage Sale, 1625 Brookview near Palmer-Lilley. Thurs. Fri. Sat. Open at 9AM.

GARAGE SALE - July 14 - 16, 9am-7pm. Stereo console, colonial dinette set, Hoover Washer, lamps, plants, polished stones, collectables, toys, games, clothes, household & much more. 8233 Forrest, Canton, Holiday Park Sub.

GARAGE SALE 7009 Crestwood Dr., South of Warren, East of Inkster. Friday & Saturday. Wide variety of misc.

MOVING SALE - misc. family room, bedroom furniture, various chests of drawers, etc. 455-5478

GARAGE SALE, hardwood table, chairs, chest, water skis, night stand, tires, misc. Saturday - 9 AM til ? 14251 Brookfield, between Schoolcraft & Lyndon.

WASHER, $35. Built-in oven, $35. Refrigerator, $25. Electric stove, $25. Sink, $15. 255-7237

GARAGE SALE, July 14,15,16, 9 AM - 4:30 PM, 6266 Porteridge, Canton. Bed, color TV, misc.

HUGE TROPICAL PLANTS. Moving. Must Sell! 624-9562

GARAGE sale July 15,16,17, 11 A.M. - 6 P.M., 36526 Northfield, Livonia, behind Churchill High.

HUGE Garage Sale, antique walnut dining room set and many other antiques. Furniture, dishes, odds and ends. You ask for it, we have it. 36300 West Six Mile Rd., Livonia, corner of Levan.

GARAGE SALE, 46628 Maidstone, July 14-15-16, 10AM-6PM.

GARAGE SALE. 3 families. Baby items, furniture. Sat. through Tues. 31725 Penn. Off Merriman, north of Joy Rd.

BIG GARAGE SALE, old and new items, Fri. Sat. & Sun. 5775 Lilley Rd., Canton, north of Ford.

OVAL Pool, 18 x 25, 2 decks, etc., complete, $200, very good condition. 427-6062

BARN SALE, saddles, tack, pool filters, tires, Coleman lanterns, books, etc. Thurs thru Sat. 19985 Hubbard. 476-2113

GARAGE SALE - Furniture & Miscellaneous, Cash & Carry, 18541 Norwich, Saturday July 16th, 10am-5pm, 7 Mile & Farmington Rd.

711 Misc. For Sale Wayne County

GARAGE SALE, Thurs., Fri., Sat. 11327 Auburndale, 3 blks. W. of Merriman, S. of Plymouth.

YARD SALE, Thurs. Fri. 10-8, 28984 Hathaway, Middlebelt-W. Chicago area. Misc. items.

IF YOU miss this Garage Sale, you've missed the best bargains! July 15, 16 & 17, 11341 Aspen Dr., Plymouth Township. 455-0916

AIR CONDITIONER, de-humidifier, ping pong table with accessories. 3 speed 20 inch automatic fan. Water ski equipment. 464-2611

KITCHEN cupboards, Birch, with island doors on both sides, light formica counter top. Double sink, bronze. $310. After 6Pm. 937-3756

MOVING SALE - Household goods, tools, furniture, rugs, etc. 208 Ann St., Plymouth, 9am-6pm, Friday & Saturday, July 15 & 16.

GARAGE SALE - everything from Grandma's House, furniture, household items, toys, games. Friday, Saturday & Sunday, 9am-7pm, 19261 Osmus, North of 7, West of Merriman.

YARD SALE - Lawn mower & equipment, furniture, dishes, clothes, books, bicycles all sizes. Every Friday. 32535 7 Mile, Livonia.

GARAGE SALE, clothes, luggage, toys, jewelry, etc. 17212 Sumner, 6 Mile - Beech Daly area. Thursday & Friday, 9-4 PM.

BOX TRAILER 4 x 8, $35. Water type steel lawn roller, $7.50. Hand mower $5. 476-7993

FREEZER, air conditioner, humidifier, bedroom set, 5 speed bike, car top carrier, curtain stretchers. 531-3743

GARAGE SALE, 19961 Milburn, Saturday & Sunday 9-5 PM. Baby clothes up to size 4, household items & much more.

MOVING SALE, July 14,15,16. Furniture, books, toys, glassware, camping equipment, much more. 47100 Stratford Ct., Northville. Off W. Main St.

GARAGE SALE, Misc. Household items, Thurs. 1PM-6PM through Sat. 18280 Gaylord, Redford.

GARAGE SALE - Thursday, Friday, Saturday, 9 to 5 Pm. 28715 Leona, Garden City, behind Cherry Hill.

GARAGE SALE, Friday, 9am-5pm. 18836 Fairway, Livonia; Off 7 Mile between Newburgh & Farmington.

GARAGE SALE. Tools, furniture, wood lathe, Thurs.-Fri.-Sat. 10AM-7PM. 37838 Howell, S. of 5 Mile, W. of Newburgh.

GARAGE SALE, Hide-a-bed, table, chairs, furniture, windows, barbecue, crafts, flower arrangements, Misc. Thurs., Fri., Sat. 34053 Fernwood, off Cherryhill, 10AM-7PM. 722-9461

711 Misc. For Sale Wayne County

GARAGE SALE, retired teacher, books, plants, baby furniture, misc. 9-6 PM, Friday & Saturday. 10037 Grayfield, Telegraph & Plymouth.

FEDDERS 23,500 BTU window air conditioner, good condition, $250. Excellent for small store. Call after 12 Noon. 261-6051

SCHWINNS, Lady's 26 in. bike, $50., Child's 20 in., $35. Rotary lawn mower, 3HP, $35. 274-3041

GARAGE SALE, Saturday & Sunday, 11-7 PM, 11446 Morgan, near Ann Arbor Trail & Haggerty.

ALUMINUM boat, 9 ft. long, snub nose; 2 pc. living room set, 2 tone brown; dinette set, table & 6 chairs, grey & chrome. 17212 Sumner, 6 Mile-Beech Daly area. 532-5014

GAS tank, underground 250 gallon, call after 6:30 PM. 453-0391

YARD SALE, 9317 Tecumseh, Fri., Sat., Sun. 9AM - 6PM, Inkster, W. Chicago area. Large variety, 3 families.

GARAGE SALE - Thurs. Fri. Sat. 10 to 8, on Thurs. Fri. Sat. 10-6. 35601 5 Mile, Livonia.

GARAGE SALE. Lots of goodies, 3 neighbors combined. Friday and Saturday 9AM-6PM. 42690 Saltz Road, Canton; off Lilley, between Ford, Cherry Hill.

GIANT GARAGE Sale. July 16 only. Car parts, fans, tools, clothes. 29708 Jacquelyn, west of Middlebelt, north of Schoolcraft.

GIANT GARAGE sale, 4 families. Rifles, reloading equipment, lawn mower, tools, pool table, bikes, many items. 16634 Lenore, 6 Mile-Telegraph area. 537-7447

GARAGE SALE, stroll-o-chair, baby carriage, crib, banjo, tent, clothes, child's bike and big wheel. Candlemaking equipment, and many misc. items. Fri. after 6 Pm, and Sat. only. 543 Leicester, at Sheldon and N. Territorial.

GARAGE sale July 14 to 17, 13997 Yale, third house off Schoolcraft, Livonia, 9 A.M. - 6 P.M.

WEST CHICAGO - Beech Daly Area, 9579 Centralia, single bed, vacuum, sofa, waxer-shampooer, card tables, pictures, fir coats, jackets, & hats.

YARD SALE - 22969 Tuck Rd., Farmington Hills, East of Shiawassee between 9 & 10, July 14, 15 & 16. Kitchen table & 4 chairs, lamps & tables, Large assortment of 18½ & 20½ dresses & coats, some new. Other miscellaneous items.

GARAGE SALE, 3 family, childrens clothes, toys, household, tools, Thurs., - Sat., July 14, 15, 16 10-6 PM. 6620 Plainfield, Dearborn Heights.

DRAFTING Tools, good condition, everything for designing. Two snow tires with rims for Duster, make offer. 729-7592

711 Misc. For Sale Wayne County

MATERNITY CLOTHES, size 5 and 7, $50. 15 Gallon aquarium, with accessories, $15. 4x15 foot Swimming pool with ladder, needs liner and filter $65. 464-8702

SEARS 6 in. metal turning lathe, excellent condition, best offer. Call after 6:30 PM. 538-3745

HAND carved, lady's gold wedding band, Art Carved, $225 or best offer. 459-3875

ELECTRICAL RANGE 30, truck step-up bumper with hitch, side mirrors, small organ, dresser with mirror, Barbie townhouse, pool and air ship, other toys and games, some clothing. July 15,16,17th 14943 Melrose; Five Mile, Merriman. 261-7124

YARD sale. Clothes, furs, furniture, tires, antiques, household & misc. July 14 through 17, Thursday & Friday, 6 - 9, Saturday & Sunday, 10-6 PM. 383 Irvin, Plymouth.

GIANT GARAGE & Basement Sale, 26665 Pembroke, south of Grand River between Beech & Inkster. Antiques, Avon, Tupperware & much more. July 14, 15, 16th 9-5:30PM.

TWO House Garage Sale. Owners liquidating. New gas dryer, porch furniture, clothes, household items. Noon to 6 pm Sat. and Sun. July 16 and 17. 27828 Barkley, Buckingham Village, Livonia.

AIR CONDITIONER, Fedders, 8,000 BTUS $85. 425-3082

SNOW FLAKE pendant, white gold, 5 diamonds, 5 rubies, excellent condition, $350. 981-0623

GARAGE SALE. Friday, July 15, 9AM-4PM, 655 McKinley, Plymouth; off of Ann Arbor Trail. Antiques, many collectables, old books, tools, and boy's and girl's toys.

BASEMENT SALE - Gas dryer, electric heater, pictures, some oils, collectors & miscellaneous items. Thursday & Friday, July 14 & 15, 9:30- 4:30, 11391 Pierson, Detroit; between Plymouth & West Chicago.

LIKE new, beautiful light maple pool table, sacrifice at $650. 682-8124

GARAGE SALE. Miscellaneous items. Lawn mowers, lawn tools, glassware, furniture. 19620 Flamingo, Livonia Mall area. July 14 - 17. 474-2234

MOVING RUMMAGE, oil paintings ½ off. July 14-15-16. 10:30-5:30. No pre-sale. 20450 Dalby, Redford. 1st block south of 8 Mile. 5 block E. of Beech.

POOL, 32 x 22 redwood with outdoor carpeting. Pump and heater included. Good condition, $1,000 or best offer. 522-2284

NINE Family Garage Sale. July 13th to 16th. 9AM-3PM. Kids' clothing, household items, misc. Hubbard & Ford, East of Venoy. 32425 Pardo, Garden City.

711 Misc. For Sale Wayne County

YARD SALE. Livonia. Jacqueline Drive, one block south of Lyndon, one block east of Middlebelt. trunks, sheet music cabinet, stemware, Japanese Art objects, silver, miscellaneous.

GARAGE SALE - July 11th thru 18th, 9AM-5PM. 34327 Sheridan, Ford & Wildwood, Westland. Toys, children's clothes.

FOUR FAMILY garage sale, July 13, 14, 15, 9-? Tools, children and adult clothing, furniture, household items, old black & white TV, movie camera, dealer decorating accessories at cost. Bikes, misc. goodies. 31903 Chester, Garden City, 2nd block West of Merriman, between Ford & Warren.

712 Bicycles For Sale

BOY'S heavy duty Schwinn, 26 in., $45. Girl's Schwinn Fairlady, 20 in., $40. Both good condition. 19720 Milburn, Livonia. 476-8652

BOY'S 24" 3 Speed Bike, excellent condition. $55. 425-8720

SCHWINN, 2 speed tandem, excellent condition, $75. Women's 3 speed, needs work, $20. 642-3035

SCHWINN 5 speed deluxe twin, tandem bicycle, excellent condition, After 5PM. 649-2135

RALEIGH Competition bicycle, 22½ in. frame, lilac, special equipment, $175. 879-6618

RALEIGH GRAND Prix, large frame, leather seat, excellent condition. $120. 851-6324

FIVE speed girl's bike, almost new, $35. 427-6062

SCHWINN 20 in. girls Stardust bike, 3 speed, $50. 626-7583

WAREHOUSE SALE

10 SPEED BIKES

Center pull brakes, Simplex derailleur, pump, toe clips, rear carrier, 27 in. tires, lugged frame, weight 31 lbs.

Regular Price $149.95

SALE $99.95

(In The Box)

HI-RISE 20 IN. BIKES

White wall tires, padded seat, chrome fenders, front hand brakes, aluminum kick stand.

REGULAR PRICE $79.95

SALE $44.95

Many other brands on sale. Weekdays 9-6, Saturday 9-3

RECREATIONAL LEISURE

30717 W. 10 Mile, Farm.

477-0212

712 Bicycles For Sale

TWO Schwinn 10 speeds, Super Sports, hardly used, brand new. $135, $145. 464-0534

RALEIGH Grand Prix boy's bike, red, 25 inch frame, excellent condition. 427-9145

CIMATTI motor bike, like new, $325. 476-6377

SCHWINN, 5 speed, Stingray, boys, excellent condition. $50. Firm. 851-6887

TEN speed Sting-Ray like new, Purple. $45. 642-5333

MENS 10 speed racing bike, never used, Italian Bianchi Strada with racing pedals, $150. 569-3265

SCHWINN BICYCLES
ALSO USED, $18 - $20 - $25
JERRY'S
459-1500 933-9293

ALL PRO 10 speed, excellent condition, $60. 477-0894

GIRLS SCHWINN, Suburban, 5-speed, 27", very good condition. Lock & speedometer included. 642-3889

GIRL'S Green 5 speed Schwinn, excellent condition, $60. 646-6692

SOLEX, excellent condition, orange and extras. 355-4384

SOLEX motor bike, adult owned, excellent condition, used very little, like new, $225. 585-7199

714 Business & Office Equipment

SMALL office full of misc. furniture. 569-2310. 355-9633

OFFICE furniture, used desks, chairs, files, drafting tables, typewriters, misc. private. 729-8756

BURROUGHS L5000, computer. Excellent condition. Ask for Paula. 646-7272

PHONEMATE 8005 answering machine, $75. Canon Pocketronic calculator with print - out, best offer. 646-0159

UNDERWOOD portable typewriter, complete with table, like new. 349-3689

METAL executive desk with black top, 6 side drawers and middle drawer, 3 X 5 ft. Call after 5PM or weekends. 464-1591

OFFICE CHAIRS, black and chrome, like new, days. 649-0020

FOUR drawer steel files, legal size. 356-5479

IBM Executive typewriter, excellent condition, $250 or best offer. 651-9050

ELECTRIC Typewriter, IBM Executive, model B, excellent condition. $175. 399-6440

MISCELLANEOUS fixtures and showcases. For information call. 422-2490

714 Business & Office Equipment

OLD WOOD executive desk, 40 x 72 inches, needs refinishing, best offer. 642-2006

Plymouth snow tires $25 each. 5' Desk $25, 5' Table $15, 2-drawer file $20, Executive swivel chair $15, typewriter Stand $5. 477-5088

715 Commercial Industrial Equipment

FOR SALE-Ice Cream freezer with sink and 4 double openings. 6 ft. x 32 inches, stainless steel. NSF approved. Cost $1,900, will take $600 cash. 693-6141

SCAFFOLDING. International fork lift 28ft. mast. Misc. equipment. 525-2755 or 474-0945

COMMERCIAL Sign, 3 x 12, fluorescent, Magic Eye. $375. 477-6495

SHEET METAL equipment including 8 ft. break, Pittsburg machine roller, 1 set of sit-down tools, work table. Good condition. $1000. 464-0551

ELECTRIC industrial cart, small 2 seater, $150. 474-7470

716 Lawn-Garden & Farm Equipment

PARKER LEAF SWEEPER - 36 inch, $125., Briggs & Stratton Air rake leaf blower, $135. MI 7-0002

77, SNAPPER COMET, H.V. 10 HSP, 6 bushel bag, 25 hours, $800. After 6pm weekdays. 547-5533

PARKER lawn sweeper, 36 in., $125. 19720 Milburn, Livonia. 476-8652

NEW CASE RIDING MOWER
8 horsepower, electric start, free bagger, catch what you cut. On Sale $888
BILL HERMANN, INC.
31151 W. 10 Mile
(Just E. of Orchard Lk. Rd.)
Farmington 478-2192

BOLENS 12 hp tractor, 42 inch mower, cart, snow plow, $1,200. 682-1308

ELECTRIC Mower, Tru-Value 18 inch New, never used $55. 422-3738

2 Reel type Lawn Mowers also repairs & tune-ups on lawn mowers. Jeff. 421-0038

SNOW BLOWER
6 HP Yardman. Self propelled with electric starter. Bargain sale at $195.
352-8106

JACOBSEN, Riding mower, reel type, 5 cut, runs well. $200. After 5pm. 647-7586

EAGER 1 - 3 speed power drive lawn mower, with bag, 1½ years, $110. 851-5818

HAROLD SMITH
CONSTRUCTION CORP.

RESIDENTIAL & COMMERCIAL
REMODELING
A total service
including FREE estimates
by appointment
"31 Years of Experience"
642-0755
999 S. ADAMS, BIRMINGHAM



Home & Service Guide



Jewelry Repair

EXPERT Watch repair & clocks. Low price. Call 10 AM - 5 PM, Mon. - Fri. 261-3287

Landscaping

SOD
MERION OR MIXED
Picked Up At Field
50c Yd.
8 Mile between Newburgh & Farmington Rd. Open 8-5, 7 days week.
437-9269

RAY'S
Landscaping
& Nursery
- QUALITY NURSERY STOCK
- LANDSCAPE DESIGN
- RE-LANDSCAPING
- PATIOS
- WOOD DECKS
- RETAINER WALLS
- HYDRO-SEEDING
- SPRINKLER SYSTEMS

624-6666 626-9377
DAILY 9 AM-5 PM

LOADING & DELIVERING TOP SOIL
14 Mile, Orchard Lake
357-1374

BUSCH LANDSCAPING
Complete Horticultural Managemt
Free Design & Consultation
TOPSOIL
553-8229

HYDRO-SEEDING
1/3
COST OF SOD
RAY'S
LANDSCAPE & NURSERY INC
626-9377
624-6666

LAWN REPAIR
Sodding Lic. Landscaper
421-3056

OUTDOOR WOOD DECKS
10x10, $150
Landscape Design
& Installation

LANDSCAPE TIMBERS

4x4x8	$2.69
4x6x8	$3.90
6x6x8	$5.75
6x8x8	$7.95
Wood Chips	$8 yd.
Patio Blocks	3 for $1
Stockade 6x8	$14.50
Old Farm Rails	$3.50

White Marble Chips in bulk
Lava stone red-black in bulk
Crushed stone & topsoil
Haggerty Stone & Landscaping
2288 Haggerty Rd.
624-2219

Oriental Gardens
And Landscaping
Japanese Atruim Gardens
Houses & Condos
Water Falls & Fish Ponds
Combo Japanese-Western Gardens
Complete Ldscaping-Design Serv.
Open 7 Days - Free Estimates
674-2488

TERRY LYNCH LANDSCAPING
Shrub & Sod Installation
Personal Service & Quality Workmanship. After 6 PM. 537-7439

Landscaping

H.L.Renas Landscape
Complete Landscape Construction
Designing Maintenance
TREES, EVERGREENS, SHRUBS
Sodding, Patios, Sod Stripping
Power Raking
Lic. insect-disease-weed control
PARKS Mowed & Maintained
425-9777

BART'S TREE
& TURF, INC.
Complete Landscape & Sodding service. Over 10 years installing fine lawns & landscapes. Sod installation includes tractor grading, hand work, fertilizing, & free 1 year written guarantee. Landscapes planned & designed to your taste. Call to arrange estimate.
Bus. 855-9080, Res. 878-9420

SOD REPLACEMENT-Eastwood Lawn Mtn. -Small problem areas or entire lawn laid. Complete installation. Free estimates. Exp., reasonable. 651-1039

TOPSOIL
Screened & Shredded
Fill sand, pool sand, 60-40 gravel, Pea pebble, Decorator stone, limestone. 1 - 10 yards. 6 day delivery.
LOMA TRUCKING
427-1043

OLD ORCHARD LANDSCAPING. Sod removal & Installation. Shrubs removed & replaced, etc. 647-1426

PATIO &
DECORATIVE BLOCKS
RALPH GIBEAU
BLOCK CO. 464-0515
13075 Newburgh, Livonia

TOPSOIL
LIVONIA AREA
We Deliver
$6 Yd.
Tax Included
427-3615

Frank Sorentino
LANDSCAPING INC.
Landscape Design, Relandscaping
Planting Trees & Shrubs
Complete lawn maintenance programs, spring clean-up, power raking & free est. 542-3297. 545-6676

LANDSCAPE DESIGN-Flagstone patios & walks & retaining stone walls. Call Steve, after 6 PM. 352-0334

FARMINGTON - NOVI AREAS
5 Yds. 2nd Grade Top-Soil $20
5 Yds. Fill Dirt $15
476-0648

AA-1 MERION
Blue Grass Farms
are cutting SOD daily
at 51825 W. Eight Mile Rd.
464-2080
464-2081

THOS. DEXTER-Mason Contractor. Flagstone & brick patios, stone retaining walls, new or rebuilt. Lic., Insured. 478-1791

Skandia Landscaping
HANS O. HANSEN
Established 1955. Landscape Architect Service. Planting, Sodding, Patios, and Retaining Walls.
Landscape Maintenance
476-1735

Landscaping

TOPSOIL
FROM OUR OWN FIELDS
Shredded
Delivered Daily
HIGH QUALITY-LOW PRICES
IN BUSINESS 25 YRS.
JACK ANGLIN
474-1040

Lawn Maintenance

LAWN SERVICE SODDING
Reliable & Reasonable
264-0979

SHRUB TRIMMING
Bed work & clean-up. Fertilizing & weed control, lawn cutting
852-6780

RESIDENTIAL & COMMERCIAL Lawn Maintenance Programs. Landscaped designs, planting of trees & shrubs, spring clean-up, power raking, top soil, stone & wood chips. Free Est. 542-3297. 545-6676

Lock Service

LOCK INSTALLATION
Specialize In Deadbolt Locks
477-5253

NEW LOCKS & DEADBOLTS
Sold & Installed
Reasonable. Phil. 728-0356

Moving & Storage

STORAGE SPACE for rent, 18' x 18'. 453-3858

APOLLO MOVING & STORAGE. Formerly Len's. Homes, apts., offices. Reasonable rates. One piece or a household. Insured. 537-1906. 427-4181

CLINT LUKE, INC.-TROY MOVING. Household-Apts-Offices. Free Estimates. 524-1012

DEPENDABLE MOVING
Livonia & Western Suburbs
522-3474

DOWNS
MOVING CO.
LOCAL & STATEWIDE
One item or a houseful
Reasonable, Licensed, Insured
PIANO SPECIALISTS
Independently owned & operated
422-2288

S.W. STEWART Moving Company, office and residential, professional, courteous local moving. Royal Oak. 588-2418

G.B.S. Moving & Service Co. Any kind of Moving. You do the packing we'll do the stacking. We Specialize In Apartment Moving. Insured, Fair Rates. Special rates for Senior Citizens. JUST CALL! 669-9222

PROFESSIONAL MOVING CO.
Local & Long Distance
Piano Specialists
SPECIAL RATES
FLORIDA CALIFORNIA
Lic., Insured, Bill. 255-3532

JULIUS ROSS MOVING CO. Custom work, household moving, offices, packing, pianos, appliances, local & state of Mich. 357-2674

Painting & Decorating

House Painting-College Student
Interior - Exterior Work done
Free Exact Estimate
Phone 459-0051 481-0367

EXTERIOR Painting. Free estimates, high quality work, for a price that can't be beat. Call now & beat the rush. 626-3050, 278-4511

Painting & Decorating

INTERIOR, EXTERIOR, PAINTING. Over 20 years experience. Very Reasonable. Livonia, Farmington area. 464-8160

CUSTOM
WALLPAPERING & PAINTING
"I take Pride in my Work"
TRY ME
REFERENCES
Mr. Mac 476-0437, 455-2481

PAINTING
Interior, Exterior. Reglazing. Caulking. Experienced. Work guaranteed. 357-1430 or 532-3504

COLLEGE STUDENTS
- 5 YRS. EXP.
- EXT. & COMM'L.
- REASONABLE, Guar.-Ins.
- ROLLER, BRUSH, SPRAY

Mike, 561-4618, Brian, 647-4595

PAINTING, interior & exterior. 20 years experience. Free estimates. 348-9573

EUROPEAN TOUCH
WALLPAPER - PAINTING
EXTERIOR PAINTING
Interior Decorating Service
Free Estimate Insured
549-3680

ROLLER, brush or airless spray by Matt's Painting Service. References, free estimates. 474-0596

PAINTING
College Student, Indoor, Outdoor, Drywall Repairs, General Maintenance. FREE ESTIMATES. Nick. 455-4194

SCHOOL TEACHER PAINTING-WINDOW WASHING SERVICE
Free Est. 645-0210 or 752-6858

STOP!
23 YEARS PAINTING EXP.
Hygrade Painting
& Decorating Co.
Residential, interior, exterior. References upon request. Free estimates.
774-0292

M & M PAINTING CO. Competitive rates, free estimates, quality workmanship. Residential. Tom, 421-3523 Jim, 422-3298

EXTERIOR Painting. Free estimates, high quality work, for a price that can't be beat. Call now & beat the rush. 626-3050, 278-4511

VAN CAMP
Interior Painter & Wallpaperer
FREE ESTIMATES
477-9478

SPECIAL
50% OFF
GOOD TILL JULY 30
Interior - Exterior
PAINTING
Free Estimates
All Work Fully Guaranteed
425-9805

INT. & EXT. Painting. Ply., Canton, S'fld. Areas. Ceiling & Wall repairs. 326-2535. After 5PM or Weekends. Or Anytime. 397-1916

Perfect Painting & Papering
For the perfectionist. Call Vincent Callahan, 647-6898

INTERIOR Painting, small carpentry and handyman jobs. Reasonable. 425-2484

PROFESSIONAL painting at peoples' prices. Interior, exterior, private or commercial. For free estimates call TNT Decorators after 4 PM. PA 1-0890. 722-0641

CALL Mel Schenk for the finest interior and exterior painting and paperhanging. Free estimate. References this area. My business depends on your satisfaction. 837-5626

Painting & Decorating

Watts Painting & Decorating
HOME Improvements -CUSTOM WORK, Interior & Exterior
546-0360 TOM 541-8755

THREE TEACHERS
24 Years of
SUMMER PAINTING
682-8205, 682-0546, 373-8091

FOR THE FINEST
in Painting, wallpapering, plaster repairs, wallwashing. Insured. References. Call Mike. 336-8503

PAINTING & DECORATING
INTERIOR & EXTERIOR. Fine wood finishing, antiquing and glazing. 538-2235

PAINTING-Oakland Cty. only. Careful, quality work. Special Summer rates, free est., Mr. Carlson, 643-0319

WALLPAPER REMOVAL & painting. Free estimates. McAllister House of Decorating. 349-0127

HIGH QUALITY
PAINTING
INTERIOR - EXTERIOR
Residential & Commercial
Free estimates. Reasonable rates. Excellent workmanship and materials. References.
MUNRO PAINTING
474-5178

PAINTING & DECORATING. Low Rates. Work myself, sober. Also plastering, crack & water damage. If no answer call after 6 PM. 538-9445

PROFESSIONAL PAINTER
Interior - Exterior. All work done by myself. References furnished. Call for free est. Pat. 541-7482

EXTERIOR
INTERIOR
by
DONALD J. FULLER
PAINTING WALLPAPERING
Work Myself Insured
559-0232

INTERIOR-Exterior Painting. Paperhanging. 23 yrs. exp. Reasonable rates. Call after 5PM. 495-0924

EXTERIOR-INTERIOR Painting. No jobs too small. Free estimates. Call Leonard Rivers. 646-5724

$ LOW RATES $
Painting-repairs-wallwashing
835-8610, eves. 24 hrs. 272-8096

PAINTING by Michael. Strictly highest quality. Interior, exterior. Very reas. rates. Free est. 278-1609. 427-3460

INTERIOR & Exterior Decorating. Free estimates, excellent results, guaranteed, 11 years experience. 537-3618

M. GORELICK
Professional Painting-Decoration
Res'l & Comm'l. Custom Work
Guaranteed, Licensed, Insured
474-0911

ELI'S CUSTOM PAINTING - Commercial, Residential, Interior, Exterior. Free Estimates, Licensed. 968-7942

Gregory's Perfect Papering. All types of wallcovering professionally installed. Low prices. Free est. 453-5774

CUSTOM PAINTING
INTERIOR-EXTERIOR
Work Guaranteed-Free Estimate
All Around Repairs. Southfield
569-3874

Photography

CHILD & PET PORTRAITS
$24.95 COLOR PACKAGE
Also: Team-Group & Engagement
Announcement Photos
535-4319

Piano Tuning

MICHAEL R. McGUIRE
TUNING, SERVICING, REPAIRS
REGULATING, VOICING 363-8488

PIANO TUNING-Complete Repair of all makes & models. Call John McCracken. 356-4956

Plastering

SPECIALIZING in water damage crack, and plaster or dry wall repairs. 34 years exeprience. Sober, work myself. After 6 PM. 538-9445

PLASTERING. New, repair and texture work. Drywall repair also. No job too small. Free estimates. Sal Ballerini. 435-7416

PLASTERING, STUCCO WORK. Drywall repairs, texturing. Licensed. Insured. 937-8374 422-3764

LIVONIA AREA - Plaster & Drywall Repairs. Free estimates. Guaranteed work. Insured. 525-5235

ROY MALTESE CO.
Specializing in
DRY WALL-PLASTER REPAIR
LO 2-8868

PLASTERING & DRYWALL. Repairs, additions, new work. State lic. 348-2447, 474-0727

PLASTER & Drywall repair & small alterations. Have done work in Birmingham, Bloomfield, Royal Oak area for 25 yrs. Can give references. 626-6015

PLASTERING & DRYWALL REPAIR
Free estimates. 532-7780

Plumbing

LICENSED MASTER PLUMBER. All types of plumbing work. W. C. Belcher 477-8853

SUPERIOR PLUMBING CONTRACTORS. Specializing in basement baths, remodeling, and all major plumbing services. Lic. Master. Free estimates. 525-6291

ALLSON PLUMBING
PLUMBING & SEWER CLEANING
- 24 HOURS SERVICE
- ALL WORK GUARANTEED
- FREE ESTIMATES
- WITHOUT OBLIGATION

Business 561-7337
Residence 563-7420

SEWERS, drains, sinks, toilets, etc. Free estimates, low rates. Same day service. 532-8079

PLUMBING SERVICE
Repairs Alterations
352-8724. Reasonable. 352-8724

I'M NOT THE PLUMBER
Nor the plumber's son, but any work you should have, I shall soon have done. Plumbing, electrical, carpentry, recreation rooms, kitchens, formica counter tops, cabinets (specializing in vanities). Installation of dishwashers & appliances. Garage doors. Cement work. Reasonable.
Frank Rashid 474-5652

Custom Plumbing & Heating. Repairs, new installations, everything in Plbg. & Heating. Lic. 24 hr. serv. 455-9341. 537-0117

LICENSED Master Plumber. Complete plumbing, water lines, sewer service. Free est. 421-8318, 421-7667

24 Hr. Service Reas. Rates
PETE CUFFE PLUMBING
533-7171
ELEC. SEWER CLEANING
Water Heaters - Disposals
Complete Repair Service
No Job Too Small. Lic.-Insured
MasterCharge BankAmericard

LOW PRICE REPAIRS
PLUMBING-SEWER CLEANING
Related Alterations
835-8610, eves, 24 hrs. 272-8096

Plumbing

BERGSTROM'S, INC
PLUMBING
RESIDENTIAL&LIGHT COMM'L
REPAIRS & ALTERATIONS
Basement baths, water heaters, faucets, vanities, garbage disposals, hot water heating, drains cleaned.
Licensed, insured Mastercharge
NO JOB TOO SMALL
Call my home, 522-1350, 532-5646

PLUMBING WORK DONE
Reasonable rates. Fast service. No job too small. 274-2469

Printing

WEDDING Invitations, Announcements, 25% discount. Business cards, $11.95 per 1000. Envelopes, $21.95 per 1000. Stationery, forms, rubber stamps. 553-9180

Refinishing

FURNITURE
REJUVENATION
UNLIMITED
PAINTED, NATURAL FINISHES
WICKER & WOOD REPAIR
459-4930
DON'T REPLACE
REJUVENATE!
882 HOLBROOK, Plymouth

Furniture Refinishing
Custom work for Fine furniture
RESTORATION REPAIR
Mi 4-7755

Roofing

HAMILTON ROOFING
Roofing, gutters, vents and repairs. Reasonable. Free estimates. 476-2217

ABOVE ALL - A GOOD ROOF. Roofing, Gutters. Quality workmanship guaranteed. 20 yrs. in area. Dancey & Son Roofing Co. KE 1-2308

ROOFS-GUTTERS REPAIRED
New & Old, Gutters Cleaned
All Work Guaranteed
Free Estimates 563-2838

CHIMNEYS, NEW ROOFING
ROOFING REPAIRS-HOT ROOFS
427-3981

(A-1 Roofing)
WICKES LUMBER
NEW & REROOFS - SAVE $$
5 Year Financing Available
Free Est. 852-5883
EVENINGS ONLY CALL
651-2398 693-2767
(15 Year Guarantee)

ATTIC FAN INST-ROOFING
Free Estimates-Quality Work
H W Installation 427-7081

ROOF LEAK SPECIALIST
NEW & REPAIR
GUTTERS ALCOA HEAVY DUTY
WORK GUARANTEED 546-6640

RITE-WAY Roofing Co. - Roofing, Siding, Gutters &

FARMINGTON JAYCEE'S

RODEO & 4WD PULL



HEELS & WHEELS

July 22,23,24

12 MILE AND FARMINGTON ROAD

Just put your name and address on a post card and mail it to "HEELS & WHEELS" The Observer & Eccentric Newspapers 36251 Schoolcraft Road Livonia Michigan 48150 Then watch the Classified section of your hometown newspaper When your name appears, call our promotion department—261-8600 ext 243 —and claim your two free passes to either the rodeo or 4-wheel drive pull

RODEO: Friday, July 22 -8 p.m., Saturday, July 23 - 2 p.m. & 8 p.m.

4 WHEEL PULL: Sunday, July 24 -11 a.m.

716 Lawn-Garden & Farm Equipment

INTERNATIONAL Cub Cadet riding tractor, 10 HP, 42 inch, good condition, $495. 455-7467

718 Building Materials

BEVELED glass doors 15 in wide, side panels 18 in., 1 six panel door 30 in.. Chandeliers Nutone 8 tone wall clock, $100 Cornices, 65 in. each. 646-0159

FOUR 6 ft. Thermopane metal sliding doorwalls, $125 each or $400 complete 642-4939

SCAFFOLDING, International fork lift, 28 ft. mast. Misc equipment 525-2755 or 474-0945

DOOR WALL, aluminum plate glass, 6x7, screen and frame complete, like new $40. 534-1391

BEAUTIFULLY Weathered barn siding. Beams hand hewn and saw cut 421-7909

INSULATION - CHEAP
1000 sq. ft., 3½ in. blanket, $110
1000 sq. ft., 6½ in. blanket, $195
1000 sq. ft., 8½ in. blanket $310
Free info & delivery 227-4839

720 Farm Produce

U PICK
Green, Yellow & Half-Runner Beans
Hot & Sweet Banana Peppers
Beets & Cabbage
ROY SCHULTZ FARM
7854 Lilley Rd. Canton
Between Joy & Warren Rds.

TILLOTSON'S MARKET is now open with fresh sweet corn, tomatoes, etc 6355 Lilley Road, between Warren & Ford Rd. Canton

BLACKBERRIES
RED RASPBERRIES
Mon. Wed. Sat. 8 am-12 noon. You-Pick. Raynor's, corner Ford & Frains Lake Rd. ½ Mile East of Junction M-153 & M-14

DAN'S PLACE, 437-0403
U-PICK, peas, green & yellow beans, 7 Mile Rd., one mile east of Pontiac Trail

FRESH SWEET CORN, tomatoes, cucumbers, cabbage Pop Taylor the Christmas Tree King, 2 locations, 451 Starkweather and the corner of Mill and Liberty, across from Heide's Greenhouse

HORSE HAY, RABBIT HAY
Mulch, Straw, Rabbits, Milk cans, cow manure
Ga 1-4484

RASPBERRIES Pick your own. Thornless Red Raspberries. Starting June 27 Driver's Berry Farm, on Doane Road, at Silver Lake. Take 10 Mile Road, 2 miles west of S. Lyon, turn right and follow signs, 1½ miles. 313-437-1069

721 Flowers & Plants

AFRICAN Violets, other house plants. 261-6767

Everything In Perennials
Daylilies
500 FINEST VARIETIES
Hughes Gardens
24333 Lahser (S. of 10 Mile)

TWO orchid tables with lights, $50 each, 1 orchid stand, $30 642-6527

PRODUCE STAND
NOW OPEN
HYBRID Impatience, Lantana, Blue Spruce, Yews, etc Special Redwood Planter Sale
VALLEY NURSERY
20315 MERRIMAN RD.
1 block S. of 8 Mile
Open 7 days 'till 8:30PM

FREE Plant for letting us help you save money by coming in for wedding flower estimates Heide's, Old Village 453-5640

722 Hobbies— Coins & Stamps

LIONEL Trains and accessories Largest selection and lowest prices around South Lyon 437-0086

AQUARIUM 90 gal. completely set up, all accessories, marble-like stand Negotiable 649-2899

WOMAN'S full Set Golf Clubs, $100 425-7943

724 Camera Supplies

MAMIYA C330, never used, 80, 135, 55 mm, prism finder, focus screen, paramender, L-shaped bracket, case Priced to sell 542-5288

AT CENTURY THE BEST IN USED CAMERAS

Nikkormat FTN/GN Nikkor	$160
Nikon FTN body, clean, only	$225
Nikon Photmic f2 body, nice	$275
Nikkormat EL body, good for	$195
Canon Pelix f1.4, case, good	$150
Canon TLB f1.8 case, only	$139
Mamiya 500TL f2, case	$110
Pentax H3V f1.8 case	$90
Topcon Super/f1.8 auto	$150
Exakta VW/f1.9 Xenon	$150
Leica Flex/f2 Summicron	$295
Leica III body, runs good	$50
Leica CL/f2 case	$295
RolleiFlex T/Tessar	$225
Mamiya C330/f2.8	$235
Kowasix MM f1.8 grip	$295
Bronica S2/f2.8 SLR	$295
Minolta auto corp 2¼ TLR	$90
Yashica Electric 35, black, nice	$65
Minox C all black, as new	$150
Canon 110 Ed best 110, for	$75
Rollei 35, all black, Ziess	$90
Nikkor 85 to 250mm Zoom	$250
Vivitar Series 1-70 to 210	$195
Vivitar 35 to 85 series 1-Nik	$195

BUY SELL TRADE
OPEN DAILY AND SAT. 10-6
MONDAY AND FRIDAY 10-8
CENTURY CAMERA
30170 W. Woodward
ROYAL OAK
3 BLKS. S. OF 13 MILE
WESTSIDE
288-5444

726 Musical Instruments

VIOLINS - 2, in good condition, $150 and $450. 453-3147

BABY GRAND piano, mahogany, ivory keys, excellent condition, just tuned, moving, $950, phone 851-6443

120 USED PIANOS, Spinets, Consoles, Grands, Uprights, Players, $295 to $1,295. Daily 9 AM to 6 PM. Scanlan's, 2200 Fenkell. 341-4880
WE BUY PIANOS - CASH

THOMBONE, American, very good condition. $70. 425-8720

SNARE drum Gretchs, comes with music stand, with case, books, practice pad, $75, like new 525-5318

LOWREY ORGAN, auto rhythm and bench, $500, or best offer, after 5PM. 427-0870

SUMMER PIANO SALE
Choose from Chickering, Mason & Hamlin, Story & Clark, Wurlitzer, Baldwin. NEW & USED. Grands, Consoles, Spinets. Priced from $288.
EVOLA MUSIC CO.
Miracle Mile Center
2313 Telegraph 4977 Dixie Hwy.
Blmfd. Hills Drayton Plains
334-0566 674-0433

726 Musical Instruments

DRUMS Grech, set of 5, $100, 476-8049

GULBRANSEN organ & bench, 2 keyboards & foot pedals, Leslie speaker, pine, $395. 626-3604

THOMAS Organ, Rhythm section, 100 sheets of music, lighted keys, good condition. $700 729-6092

VIOLIN, E. MARTIN, no bow, $150. 851-4199

LOWREY ORGAN, cherry, double keyboard, excellent condition, $600. 549-3487

SPINET Piano, very good condition, $600. 531-3792

We Buy Used Pianos
Suitable for Teaching
SPINETS-CONSOLES-GRANDS
Call Mr. Owen
SMILEY BROS.
875-7100

FULL SIZE Violin, excellent condition, new case, $80. Metal music stand, $7. 427-9716

PIANO, Cabinet Grand, 1890 vintage, hardwood finish, $300. 474-2879

KOHLER-CAMPBELL, studio upright piano & bench, excellent tone, grand piano action, good condition Must sell 421-8370

WURLITZER walnut consolette piano & bench, 2 years old, must sacrifice, $595. 427-1524

FARFISA, deluxe compact organ & harmony, 420 base amplifier Best offer. 553-0559

BEAUTIFUL Weber Baby Grand piano Excellent condition, quick sale, moving to California. Call 363-2412

SALE
JULY 11 to 23
20th Anniversary
30% to 50%
Reduction
INSTRUMENTS
ACCESSORIES - MUSIC
Our Thanks to You
For 20 Good Years
Royal Music Center
512 N. Main, Royal Oak
LI 8-4894

BEAUTIFUL walnut piano, like new. Solid Spruce sounding board, copper wound bass strings. Comparable price $1,250 Firm $595. After 5PM. 255-7234

UPRIGHT PIANO, $150. After 6pm 642-0856

CABLE-NELSON spinet piano, excellent condition, black finish, $425 649-0675

ALTO Sax, Bundy Like new $250 or best offer. With case 427-4027

HAMMOND spinet piano, like new, $625 852-7564

SOHMER Grand Piano $1,295. 538-3246

Used Spinet & Console Pianos
-FROM $695-
Used Electronic Home Organs
-FROM $339-
Reconditioned & Guaranteed
SMILEY BROS.
1010 N. Hunter, B'ham MI 7-1177
Mon., Tues., Sat 9-5
Wed., Thur., Fri 9-8:30

SOHMER upright piano, French provincial fruitwood, mint condition 549-9058

EBONY Hammond organ, Model J110. Like new, $375 477-9836

PLAYER PIANO, with some rolls $325 Call after 6PM. 542-8731

WANTED - Baby grand or small piano. Cash. 533-5990

BALDWIN, Bechstein, Chickering, and Steinway Grands Completely rebuilt and guaranteed Priced to sell Also new European made pianos
FORTE PIANO CO. 8924 Greenfield, Detroit 835-2540
Daily 10-5 PM, Sun 1-5 PM, closed Sat.

728 TV, Stereo, Hi-Fi & Tape Decks

QUALITY GENERAL ELECTRIC, am-fm, portable stereo with built-in Garrard turntable, solid Cherrywood cabinet Sounds Great! $100 After 5pm 851-3655

WURLITZER juke box, working condition, holds 200 45's, Great for parties $250 464-2273

TWO 15 in. SRO speakers, life-time warranty. Excellent for stereo hook-up or band equipment, $100 for both Separate cabinets (black). Call Ron or Kristie 553-8334

STEREO - Garrard turn-table, SanSui 3000 A receiver and 2 SanSui speakers, 26 in. tall, well taken care of, $500 or will trade for van. Call Ron or Kristie 553-8334

CONSOLE AM-FM/Stereo, with turntable, in Early American Maple Cabinet $65. 355-4528

ZENITH STEREO deluxe, contemporary console, walnut, 65 inchs, $300. 525-7980

MODERN stereo, Walnut console, RCA, 5 yrs. old Good condition. $75. 421-3553

MAGNAVOX 500 AMP., too many separate components to list, excellent condition, $800 firm. Gerald. 422-0027

SANSUI QR-1500, Quad reveiver, tape player, head phones, best offer. 326-9208

SEARS Silvertone stereo, console model, contemporary design, am-fm with turntable, $125. After 5 PM 397-2674

COMPACT stereo system, very good condition, $160. 464-9151

ONE Year Old Panasonic RS-276US, cassette tape deck -with Dolby, HPF heads, direct drive and more. New $499, will sell $220. PL-10 turntable with Shure cartridge, $30. Call after 6 Pm. 645-1890

BLACK & white TV, 19 inch, excellent condition. $55. or best cash. After 5PM. 455-7678

COLOR TV, 23" Philco, Early American cabinet, excellent condition. 453-0528

729 CB Radios

ALL CB SETS AT COST
Selling complete stock. 261-5800

BASE complete, Cobra Cam 89, Starduster antenna, 10ft. tripod, 10ft. mast, 100ft coaxial. 455-8629

WHITLOCK INTERNATIONAL
Michigan's No. 1 CB Discounter
All Major Brands 24 hr. Repair
34561 Ford Rd. 326-5760

730 Sporting Goods

GOLF CLUBS, Golden Bear Wood, 1-3-4. Used twice. $45. 453-3914

DOUGHBOY 24 ft. circular above ground pool, fully equipped, used 2 years. 879-1103

PAIR cross country skis & boots. 10 speed bike. Call after 5PM or weekends. 464-1591

WANTED; Winchester or Browning Shotgun. Also Winchester deer rifle. 427-8946

730 Sporting Goods

POOL TABLE, 8 ft. regulation size, slate top. New, cost $750, selling for $400. Good condition. 391-0511

SCUBA tank, pack and regulator, U.S. Divers, $230. Also Ice Shanty, portable, $30. 455-5478

8 ft. SLATE
POOL TABLES
Slightly marred
Saffron
Billiard Supplies
1623 S. Woodward
Corner 10 Mile, Royal Oak
542-8429

BUMPER POOL table, $75 or best offer. 397-2506

REM 12 gauge, 870 & 1100, Mauser, 30-06, Rem 223 Varmint Std Trophy 22 Colt 45 & 38 GC Permit required. 682-3655

BEAR TARGET Compound Bows. Will accept any reasonable offer. After 5pm. 427-0685

TOPLINE regulation Snooker table, 10x5, fair condition Both Snooker and regulation balls included. Best offer. 427-4418

P.G.A.-Staff Prof. golf bag, brand new. $130, must sell $90. After 5PM. 729-6077

SLATE Top Pool Tables - Deal direct with factory. Starting as low as $249.95. New and Used. Open daily. 399-7255. 855-1314

732 Wearing Apparel

GIRLS Clothing, sizes 12-14, reasonable. Excellent condition. 535-3033

WEDDING gown, white satin, lace, pearls, petite. Only a few months old, matching headpiece with long veil. 661-1838

DESIGNER clothes, size 10-12, Call after 4 pm. 646-8193

734 Trade Or Sell

WE WILL sell your silver, cyrstal or fine china on a consignment basis. Visit our beautiful new showroom in the Merrillwood Mall in Birmingham. "The House of Renew". 642-0363

736 Wanted To Buy

WOOD WORKING Equipment for home. Must be in excellent condition 646-1014

ALL PIANOS WANTED
HIGHEST Prices Paid
Scanlan Pianos
KE 2-7537

WANTED: Winchester or Browning Shotgun. Also Winchester deer rifle 427-8946

ALL
NON-FERROUS
METALS
COPPER 36-46c
BRASS 22-32c
LEAD 14c
ALUMINUM 12-22c
BATTERIES $1.25
Carbide-Nickel-Silver
Plymouth Iron & Metal
40251 Schoolcraft
Weekdays 8-4:30, Sat. 8-4
425-1110 453-1080

CASH for your used records and tapes. Looney Tunnes Record Exchange 5200 Dixie Highway, Drayton Plains 623-1888

WANTED: Old toy trains. Any age, most makes, most gauges. Choo-Choo Charlie. KE 5-3060

IN BIRMINGHAM
CASH FOR YOUR
DIAMONDS - GOLD
JEWELRY - STONES
ROBERT GALE, INC.
725 SOUTH ADAMS
644-6650

WANTED: Bedroom Sets, Chests, Desks, Refrigerators, Wringer Washers, Gas Ranges, Electric Ranges, Dressers and Household. Pay Cash. Ke 1-5166

WANTED: Twin canopy bedroom set. Also wicker couch. 459-0438

RECYCLING CENTER
NEWSPAPERS
Newspapers $1.40 per 100 lbs.
Tied-no magazines. Copper
Brass, 12 V Batteries
Generators $1.10
Highest prices for Carbide & all non-ferrous metals.
Official Weight Station
L & L WASTE MATERIALS
34939 Brush St., Wayne
721-7436

BAMBOO, wicker, rattan, French Provincial furniture. 334-9192

Wanted: Color TV'S
Needing Repair
Top Prices Paid
728-5404 261-5800

CASH FOR SCRAP
Carbide $4 lb. & up
Batteries $1.80 ea
Also Copper - Brass - Lead - Radiators - Generators - Starters - Insulated Copper - Elect. Motors - Carbide - Aluminum - Nickel - Nickel Alloys - Mercury Etc. -
Newsprs-$1.35/100 lb.
lb./c IBM Cards 7c lb.
Print Out Sheets 4c lb.
LAFAYETTE
RECYCLING CORP.
7700 Dix at Central
843-7000
8 AM to 5 PM Sat. 'til Noon

$5 - $20
Class rings. Also need wedding bands, old Gold, Silver, Diamonds. Detroit 538-6550 Redford 532-8484

TOP prices for used furniture. Prefer complete home furnishings - & estates. Will buy storage furniture & goods in storage. John Gore. 693-1749

738 Household Pets

FREE kittens, one male, one female, Farmington Hills area. 476-2074

ADOPT A PET
Call 879-1269
OAKLAND
HUMANE SOCIETY
Or visit our Shelter at 525 South Blvd. in Avon Twp. Open all Week. Sat. & Sun. 12 - 4
LOVABLE MIXED BREEDS - Beagle, Afghan, Boxer, Collie, Shepherd, Terrier puppies. Border Collies, Cocker Spaniel, Basset, Retriever, Doberman, Dalmation, Snoodle, Pomeranean.
PUREBRED Poodles, Irish Setters, Elkhound, Shepherd, White Shepherd, Keeshound, Shepherd (spayed) Chihauhau, Husky (spayed) St. Bernard Puppy.
CATS - KITTENS & BUNNIES. Some de-clawed and neutered.

PEEKAPOO pups, small, non shedding males, $35. Call Friday, 728-3241

FREE KITTENS - Tabbys and Mixtures, litter trained. 522-6989

738 Household Pets

GERMAN Shepherd puppies, 6 weeks, AKC, large boned, black, vet examined, healthy, beautiful. 522-7197

DACHSHUND, long hair mix. 2 year old neutered male, free to good home 879-2095

GERBILS, 5 weeks old, 50c 356-8991

BRIARDS, AKC, nine Old French Sheepdogs, born July 4 Large shaggy house dogs for love & protection. Also 1 year old female on co-ownership. 227-2414

BEAUTIFUL male Cocker Spaniel - Dachshund, 1½ years old, shots, trained, loves children. 421-1536

FREE lovable female pup, 2 months old, Terrier mixed, black with white markings. 478-7099

SHELTIE puppies, AKC, sable & white, 3 weeks, males $100, female, $150. 398-7439

DOBERMAN puppy, ears recently chipped, 3 months 453-1434

FREE, 2 playful, jitter trained kittens. 645-5229

DACHSHUND, miniature, AKC, red male, 6 weeks, $150 3 year old feamle $75. 721-8196

WANTED a small Chihuahua, 1 or 2 years old, will give it a good home. No papers needed Before 10 AM & after 6 PM. 421-3027

FREE kittens Would someone please give home to kittens abandoned in old barn, short hair, 5 females, 1 male Trained & wormed now How we hate to put them to sleep! 453-0111

FREE to good home - ½ German Shepherd, ½ black Labrador, 9 months old, trainable Call Kristie or Ron. 553-8334

BOXER Pups, pedigreed beauties, 5 weeks, brindles, whites, raised with Love, $75 - $175 642-8325

MIXED puppies, 7 weeks, mother Poodle, father Spaniel 1 white, 7 black with markings $7 477-7370

POODLE, female, 1 year old, needs TLC, shots, $25 538-5680

FREE handsome male German Shepherd needs loving adult companion with large yard, good watch-dog. 425-6188

MIXED SHAGGY, 2 years, housebroken, all shots, loves children, $40 626-4490

LABRADOR Retriever puppies, AKC registered, black, shots, wormed, 9 weeks, $125 685-3594

FREE 9 month old Springer Lab male, housebroken, has had shots, good with children 649-5406

FREE 1 mature cat for a good home. Owner has dog 453-1707

GUINEA Pigs, all colors, reasonable Lovable male, Cock-a-poo terrier, free to good home After 6 Pm. All day Friday, Sunday & Wednesday 478-2759

AMERICAN Eskimo pups, UKC registered, 7 weeks, females, $75 After 5PM. 522-7633

LABRADOR Puppies AKC registered, shots, champion blood line black, excellent hunter, 8 weeks $100 - $125 255-3603

TOY Poodle puppies AKC, black Vet checked 625-1081

FREE Puppies, Half Labrador, half Setter. 651-9237

ADORABLE puppies, free to good homes. 728-2215

OLD ENGLISH Sheep Dog, AKC registered, female, spayed, 11 months old, must sell moving. 474-7422

SALE DOBERMAN PINCHER 3yrs. old, Male, AKC, $125, Call after 5PM 981-0360

YORKSHIRE TERRIOR Pup, AKC, Female 522-5452

DACHSHUND AKC, toy, red, 7 weeks, male, $125. 464-6424

SCHNAUZERS, miniature puppies, AKC, 6 weeks old, salt & pepper, call anytime. 728-8684

PUPPIES - Free, part Doberman, part German Shepherd Call 651-4063

FREE to good home adorable healthy Tiger kittens 477-0334

THREE Calico kittens, and female mother to good home. After 5:30 459-3032

SIBERIAN HUSKIE, male, 7 months, AKC registered, all shots, $50 689-2453

PETS FOR LOVING
ALL NEED HOMES
USE OUR LISTING SERVICE
GREAT DANE, GOLDEN RETRIEVER, GERMAN SHEPHERD Gordon Setter, cockapoo, Irish Setter, Bouvier, cocker spaniel Black Labrador, Mini poodle, mini sheepdog, sheltie, Siberian husky Standard poodle
MIXED - Cocker neutered, Golden Retriever, Irish Setter, Labrador, GERMAN SHEPHERD, Chihuahua PUPPIES GERMAN SHEPHERD puppy, 6 weeks, mixed Irish Setter, cockapoos Beagle, pointer, Springer Spaniels German Shepherds Sheltie.
KITTENS. Russian Blue and others. Siamese cats declawed and neutered.
BIRMINGHAM HUMANE SOCIETY
For information phone
852-7821

PLAYFUL kitten looking for a home, white male with Siamese markings, 7 weeks old, litter trained Free. 421-5160

TWO lovely Weimaraner female dogs. One spayed AKC Very very reasonable to dog lover Call daily before 5PM. 464-3741

MALAMUTE, AKC, male, 1 year, free to good home with a lot of land Call after 5Pm 522-7362

GERMAN SHORT HAIR puppies, 6 week, males and females, championship background, hunting and show. 522-3599

COCKAPOOS, 2, for good home, 1 male, 1 spayed female, 4 years old 729-9831

GOLDEN RETRIEVERS, AKC puppies, parents OFA certified, show quality, English blond After 6PM. 397-0117

BEAGLES, trained male, 1 year old female. 689-0861

BRITTANY Spaniel pups, AKC Excellent hunting stock Wormed, $100 After 6. 255-4468

FREE 3 year old male Labrador. 477-1472

SCOTTIE Puppies, AKC, little black beauties. 537-5890

MEDIUM MALE Dog, very friendly, 2 years old, free to good home. 326-9208

SCHNAUZER, Miniature, AKC, 4 weeks old, 1 female, $150. Plymouth 455-1924

COCKER puppies, AKC, healthy, champion lines, guaranteed, 887-9660

YORKSHIRE Terrier, 1½ year old male, $75 or best offer. Must sell. 689-5944

738 Household Pets

SHELTIE pups, (Miniature Collie), sable and white, 9 weeks, champion sired AKC 476-9558

COLLIE MIXED Puppies, 5 weeks, weaned Females $5, Males $7. 531-6573

WANT home for good watch dog, Labrador and Shepherd, loves children, has had shots 646-3084

BEAUTIFUL Mixed Terrier Puppies, 7 weeks old. Ideal children's pet $5 each 356-8207

LILAC-Pointe male kitten, CFA registered 333-0040

FREE kittens to good home. 453-3858

ADORABLE mixed breed pups, free to loving homes. 425-8533

PAMPERED LONG hair Kittens all colors 6 weeks old After 6pm 646-9199

DALMATIAN PUPS, AKC, shots, wormed, 24 Champ lines, $100 $125 Show and pet. 455-7999

RETRIEVER, German Shepherd puppies, free to good homes 7 weeks old fter 6 PM. 838-4508

LABRADORS, black 10 weeks, AKC, field champ breeding Shots, wormed 651-3718

AKC Airedale pups Beautiful dispositions, don't shed $100- $125. 542-0546

FREE to good home, 18 month female, ½ German Wirehaired, ½ English Setter 538-2711

FREE - Schnauzer-poodle, female, 15 months, dark grey, shots, spayed, housebroken, watchdog, loves children 477-8881

FREE, adorable kittens to good home Gray, black and white 522-3043

MIXED Lab and Irish Setter Free puppies 474-4257

FREE lovable kittens need you help - your home Litter trained, 9 weeks Short haired, very playful. 645-1217

FREE dog, three year old spayed female, part Lab and Golden Retriever, small 36 pounds, loves children, call 533-5209

OLD ENGLISH Sheep Dog, AKC, quality puppies, 10 weeks, $150 and up 453-1672

BLACK LABRADOR puppy, pick of the litter, very big, smart and healthy 356-2344

BASSETT HOUNDS, AKC, red and white, 14 weeks, show or pet Two male, one female Asking $150. 525-3704 or 532-4622

SHELTIE, AKC registered puppies 6 weeks old Ideal children's pet 585-3884

SAMOYED for sale, 13 months 474-2814

GOOD home for 2 male long haired cats Shots, neutered, free 522-1336

AIREDALES AKC, English champion blood lines Descended from famous champion Bengal Sabu Sured by Bradfords & Invader Vet examed and shots 882-6831

FREE 5 kittens One large fluffy black cat One white cat To loving homes Call between 12 Noon - 3 PM 355-9833

740 Pet Services

WEIMARANER PUPPIES, Top Quality, AKC, shots, 8 weeks. 437-3264

PEPPERMINT POODLE PARLOR
All Breed Dog Grooming & Supplies
453-7711

CANINE COVE KENNELS-Grooming & boarding small dogs Licensed kennel Professional services 5 Mile, Middlebelt area 425-4040

PROFESSIONAL grooming in my home. Ask for Debbie Belcher, 8 Mile & Middlebelt area 535-5139 or 476-0041

SHEAR MAGIC PET SALON
All Breed Dog Grooming
Pet Supplies
38083 Ann Arbor Rd., Livonia
(Across from Stan's Market)
464-1710

744 Horses, Livestock & Equipment

REGISTERED Appaloosa Gelding, 16 hands English & Western Jumper Ribbon winner Gentle 646-4713

REGISTERED Quarter Horse Mare, good blood lines, sorrel, 6 years, 15.1 hands, $2300 1-517-781-3898

ARAB, ¾, registered, grey gelding 4 years good blood lines, professionally trained, must sell, best offer 349-9418

ANTIQUE 4 Wheel "Doctor's Buggy, new rubber, ready to use 356-5618

THOROUGHBRED Bay Mare, 15.3, English or Western Green jumper After 4 PM 478-6867

PURE BRED Arabian horses, concentrated Witez blood lines Weanlings, Yearlings 2 year old fillies, bred mares H.K. Arabian, Box 181, PetosKey, Michigan, 49770 616-347-7599

THOROUGHBRED Appaloosa mare, 16.1 hand, roan, well trained, jumps, quiet, good for teenager or young woman 652-0246

GENTLE 2 year old gelding Green broke Great 4-H prospect $500 Call after 8PM. 1-678-2422

800 Recreational Vehicles

CAR HAULER trailer, brand new with ramps, complete lights, electric brakes, fenders, never used, $750 or offer Small car or antique capacity AUTOLAND USA 728-3100

PLEASURE MATE tent camper, 1972, sleeps eight, stove, heater, ice box, like new, $1,000. 455-9881

DUNE BUGGY, fiberglass body, 100% Corvair, many extras, trailer. Best offer After 6PM 535-9306

HOLLY travel trailer, 19 foot, good condition Call after 7 PM 358-0722

TERRAIN cycle, 6HP, 222CC, brand spankin' new $400 525-7775

806 Boats & Motors

CANOE, 17 ft. fire red fiberglas and wood, $275 363-2235

PONTOON 29 ft. Crest, 1970, carpeted, blue, 60 hp, $2,650. 553-0951

SEA KING, 7½ hp, like new, $250. 534-4633

THOMPSON, 1963, 16.6 Wood Lapstreak with trailer & 75 HSP motor. Excellent condition. $1200. 261-1799

ALUMINUM BOAT, 15 Ft, 35HP Johnson motor, trailer. $525. Mercury Mark 7, $65. 474-9135

FIBERGLASS, 18 ft., 160 Mercruiser, Powertrim inboard-outboard. Holsclaw 4 wheel trailer, $4500. 422-2332

CHRISCRAFT 1973 Lancer, 23 ft. Better than new, loaded. $9500 or best offer. 296-1279 542-9794

806 Boats & Motors

CHALLENGER 15, excellent condition, spinnaker, Deluxe Pamco trailer, $2000 689-7539

AMF Alcort 14 ft. Sunfish sailboat, excellent condition, $500 421-2310

CHRYSLER Cabin cruiser, 24 ft outboard, 100 horsepower, sleeps 6 & trailer. $5200 261-4339

BAYVIEWER 13 ft. sailboat, new sail, used only few times, $350 425-6534

SKI boat, 14 ft., with 50 HP Mercury & trailer, good condition, $1350 455-1069

TRI-CAT fiberglass 10ft., 30H Johnson Motor, Best Offer. 535-5964

15' Fiberglas, Glastron, more boat than a Sunfish for less money, excellent condition 334-2565

16' WOOD COMET Sailboat & trailer, good condition, but needs new mast, best offer, available Saturday, Sunday & After 5pm, 18265 Norwich. 474-5875

PEARSON 26' sail boat, 1974, excellent condition, many extras 642-2741

1976 SEA RAY, SRV 193, tri-hull, with easy loader trailer, 233 V-8, extras. 846-7530

CHRIS CRAFT Futura, 33ft twin 401 cu in 280hp engine, sleeps 4. Boat in water, ready to go. Appraised value $17,000, selling price $12,000 885-4759

SAILBOAT-BUTTERFLY, excellent condition, 12 ft cartop. $725 Sells new for $950 626-1990

SAILBOAT 18 ft. Chrysler, Buccaneer fiberglass with Little Dude trailer,a total sail area 175 ft Excellent condition, $2350 complete 476-9010

ALCORT Sunfish, green & white, good condition, $500 642-5235

CHRYSLER Mutineer sailboat, 15 ft. with trailer, cover, extras fine condition, great family boat. $1500 or offer. 353-8374

CHRYSLER 15 ft. Man of War sailboat and trailer, excellent condition. $800 477-6648

15' Fiberglas Sea King, 1972 Johnson 50 HSP with low hours, lo-boy trailer $1295 525-4327

TRAILER, for 12 to 16 ft. boat, $130 422-1612

SNARK FREEWIND II sailboat - 11'6" Corlite hull, no trailer needed, used once, paid $699, sell for $500 firm After 7 P.M. & weekends. 335-0883

LIKE new boat equipment. Lowrance LFP200 depth finder, bumpers, poles, custom made 30 in. sea anchor, misc. fishing equipment 644-1066

SEA SCAMP SAIL BOAT, 11 ft. used twice, $200 421-8006

FIREBALL SAILBOAT, high performance, with trapeze, Spunker, trailer, $1750. 851-0373

SAILBOAT, Ericson 25 Ft 1976 Cruise equipped, in the water. Berth available 455-6826

PONTOON 25 ft. 1969 Crest, steel pontoons, 40 hsp Johnson, $900 626-7410

70 CARAVEL, 17½ ft., with trailer, 115 Evinrude, $2,500. 425-1190

REINELL, 24 Ft. Excellent, with Pamco trailer, 250 Merc cruiser $7,000 698-2289

SAILBOAT, Spindrift, 13 ft., sloop, dry sailor, beautiful condition, trailer included. $750 After 5:30 PM 455-1457

CHRIS-CRAFT, 1962 31 Ft. Sleeps 6 Twin screw Low hours on engine $5,500. New cushions, curtains. Includes year's insurance. Bernie R. 575-2256. 794-9908

VENTURE, 222, 1976, trailer, deluxe interior, 3 sails, $6500 After 6 352-6883

RASCAL 1975 14 ft sailboat Main, jib, Lil Dude trailer, extras Will demonstrate $1,650 626-9620

CANOE - 18ft., collapsible, excellent condition, only used 4 times, paddles & additional equipment, $185 644-5496

CHRYSLER Mutineer, 1973, good condition, best offer. 851-5671

SPORTYAK II 8' twin-hull fiber glass dinghy with sail Also used with oars or motor Fun boat $215. 476-3478

CARVER 1973 Monterey, 25 ft fiberglas with teak trim Sleeps 6, excellent condition, full galley, monohead, and all equipment 1977 well rent paid 332-4922

WATER SKI boat, 1967, 16ft fiberglass, 95 Mercury, new interior, super ski-boat 349-3129

CHRYSLER 16 ft. I.O. $2,000 Must sell Negotiable 565-3052

CAL 34' Sailboat, race-cruise equipped $24,000 After 5 PM. 642-7828

SEARS aluminum 12 ft. fishing boat, good condition, $125. 681-2871

SEARAY 1976, 22 foot overnighter, canvas, trailer, well, $12,000 or best offer. 288-4829

12 Ft. aluminum boat with oars, Chrysler 6.6 HP motor with 5 gallon gas tank $500 or best offer 533-5018

MEYERS
ALUMINUM BOATS
Factory Direct
New 20 yr. Warranty
12ft $200, 14ft $225
464-9444

SAILBOAT. On Tawas Bay 30', Maintenance free Hunter. In better than new condition. Used only 2 seasons. Diesel power, ship-to-shore radio, hot and cold water, nice galley, shower in head. Nicely carpeted and draped. Many more extras $22,500. Call Sunshine Realty Co., Tawas City 517-362-3401; Evenings 517-362-9239

810 Insurance, Motor

AUTO INSURANCE - Motorcycle Insurance. Check our Low Rates. Immediate coverage. Ralph Grant, Agency, 8919 Middlebelt Road, Livonia, 261-3500

812 Motorcycles, Go-Karts-Mini Bikes

KAWASAKI -1976, 900, custom built, Asking $2150. Call after 6PM 459-1750

KAWASAKI 1977 1000 LTD, extras, $3200 Call after 5 P.M. 522-0824

KAWASAKI, 500, 1975, excellent condition. 477-9063

SUZUKI, 1973, TM125, excellent condition $400. 326-4331

KAWASAKI, 1976, KE125, 140 miles, like new, $650. 879-2095

YAHAMA, 1971, 200CS3B, 2200 miles, adult owned, like new, includes helmets, cover & racks, $350 After 5pm. 851-3655

YAMAHA 1975, 650cc, show room condition 900 miles, best offer. 261-3877

YAMAHA, 125, new, 4 weeks old, only 94 miles, full warranty. Received as gift, $385 or best offer. 661-2754

SUZUKI 1970, TS250, runs good, good condition, $325. 525-4549

812 Motorcycles, Go-Karts-Mini Bikes

YAMAHA 1976, YZC125, monoshock, mint condition, never raced 44mm carburetor, with performance barrel $700. 626-5932

HONDA, 1972 450. Good condition $450.00 425-1211

HONDA CB 750, 1974. Excellent condition, 8,600 miles, fully padded, sissy bar, helmet must sell Asking $1,350 Ask for Mike Kolb 453-2424

HONDA, 1973, CL450, 3000 miles, needs minor transmission work $500 or make offer. 427-9392

HONDA 1975, 750 cc, super sport, 1200 miles, $1,650. Canton After 5 Pm 397-2473

SUZUKI, 1974 100 enduro Only 850 miles, perfect condition Excellent dirt or road bike Cover & lock included $450 Call Bev at 455-0164

RIVERSIDE, 1968, Bennelli, 250 cc, 1700 miles, 70 mpg, like new, $250 or best offer 721-3245

HONDA, 1974, 350-4 cyclinder low mileage, loaded, mint, adult driven, $650 478-3437

KAWASAKI, 1967, 650cc with accessories, $225 642-3025

HONDA 750, like new, low miles, garage kept, adult owned, $1,375 375-9775

SUZUKI 1973, TS 125, road or trail, excellent condition, includes helmet and extra tire. 626-6733

NORTON, 1972 Commando Interstate 5,000 Miles Needs tune-up Best offer Call after 4PM 626-5002

YAMAHA 1973, 175, Enduro equipped, mint, must sell 661-2068

HONDA, 1976 750 Helmet, 1,353 miles Immaculate $1750 Call after 5PM 652-3985

HONDA, 1973, 450, dirt and street, low miles, new tires, good condition, $550 or best offer 421-0615

NORTON, 1972, 750, custom paint, good condition $575 477-8660

HONDA 1974, 750, low miles, like new, sissy bar, 2 helmets, must see $1,300 525-0126

HONDA, 1973½, CB 350, excellent condition, $550 522-3656

CAT MINI BIKE, excellent condition, $120 557-4659

HARLEY 1965 Panhead chopper, converted to shovel head Approximately 1400 miles Must sell $1100 or best offer 255-4089

YAMAHA 305cc, 1965, very good running condition, $315 453-0041

HONDA 1965, 305 cc, new tires, very good condition, helmet and manual included $250 or best offer Sat., Sun. only. 455-0064

HARLEY DAVISON, 1961, Pan Head, full dresser, $1400 L & L Equipment Repair, 38033 Ford Rd. Westland 721-4010

YAMAHA, 1977, 650, custom seat, sissy bar, 2 months old, $1500 459-5487

YAMAHA YZ80, 1977, like new 261-0371

SUZUKI 1973, 500CC, with Faring Excellent condition Low mileage $775 879-2706

HONDA, 1973½, CB 350, excellent condition, low mileage, $425 464-7381

HONDA 1975, 750CC, many extras, 4,000 miles, adult owned $2,100 After 5 PM 425-9325

HONDA 1972, CL175, adult owned, mint condition, electric start, helmet 1000 miles, $450 KE 7-8626

HONDA 1973 CL 350, low mileage, extras, good shape $525. KE4-6492

HONDA 1976, CB 360 T, luggage rack, crash bars, 2 helmets Very low mileage, showcase condition. 557-3049

MINI-BIKE, 5 Hp Alternator & Light, $100 Call after 5PM 937-0818

HONDA 1971, 750, $800 Stock After 5 PM, and weekends. 582-1381 271-6542

HOND 1974 750cc, lots of extras, like hog wheel, excellent shape $1,500 After 6 PM 455-0272

ENDURO, 250, 1975, low m

Charge It!



Now it is even easier to advertise in the Observer & Eccentric Classified Section. Just dial our classified department, tell us what you would like to advertise and charge it, to your Bank Americard or Master Charge account.

Whenever you call, be sure to have your Bank Americard or Master Charge ready and give us the account number and expiration date directly from the card. Then the total cost of your ad will be billed directly to your monthly statement, simplifying your record keeping while earning money for you and your family.

You can benefit twice from this bonus by placing a Double Action Family Want Ad. Double Action ads run two consecutive issues for one low price of $6.00, with no changes or cancellations in the second ad. These 15 word ads save you $2.00 off the regular cost of placing an ad in two issues and are so easy to place now that you can charge them.

So arm yourself with a list of unwanted items and your favorite bank card and strike a blow against inflation by calling us today.

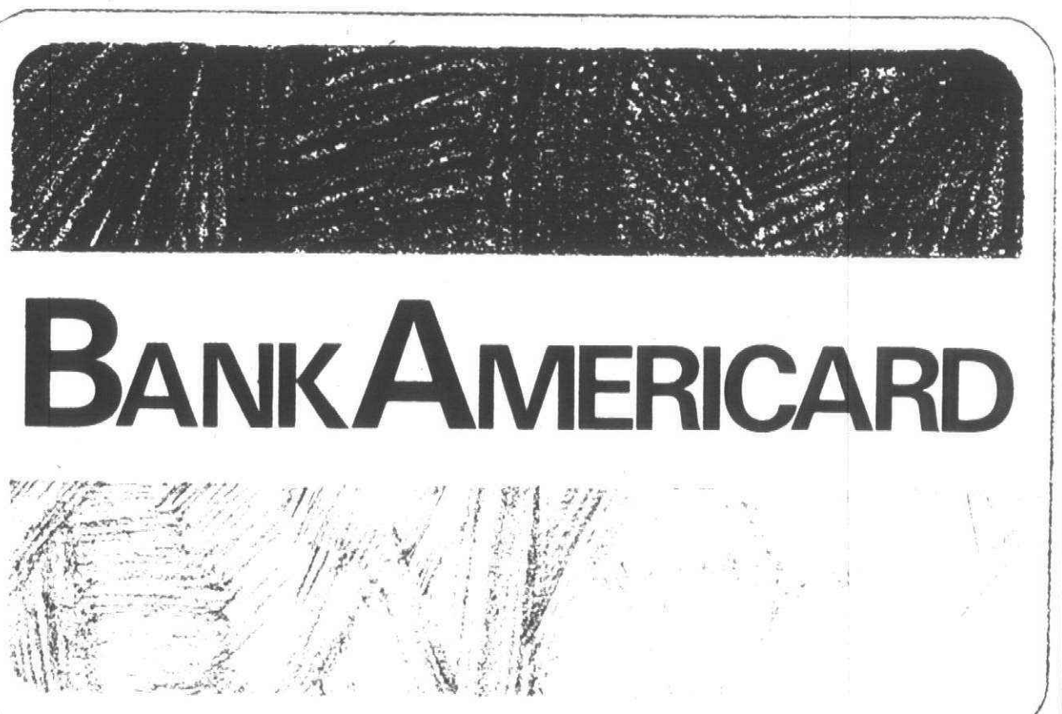



522-0900 Wayne County
644-1070 Oakland County
852-3222 Rochester /Avon Township

The Observer & Eccentric Classified Ads

820 Autos Wanted

WE BUY USED CARS
ALL MAKES & MODELS
ALSO TRUCKS
COMPLETE SELECTION OF CLEAN USED CARS!
Bill Brown
USED CARS
35000 Plymouth Rd.
Livonia, Michigan
421-7000

MANSFIELD
SHARP CARS NEEDED
335-5900
338-8825

Car For Sale?
WE WELCOME YOU WITH OPEN WALLET
Because we sell so many, we need good used cars of all kinds. We pay CASH and need cars NOW.
Bob Saks
478-0500 Farmington

821 Junk Cars Wanted

$INSTANT$ $CASH$
FOR JUNK & WRECKED CARS CALL
E & M
474-4425

Junk Cars Wanted
FREE PICK-UP
739-3333 268-1090

HIGH$$ HIGH$$ WANTED
$25 - $50 ON ALL JUNK CARS
Must Have Title
CITY AUTO RECOVERY
40111 Schoolcraft
453-3411 261-9120
PLYMOUTH

822 Trucks For Sale

EL CAMINO, 1976. Hard to find, 6 cylinder, with standard transmission, less than 12,000 miles. Only $2,995. Roger Peck Chev. 474-0500

DODGE ¾ TON PICKUP, 1975. 2 tone Wow! $2,495. North Bros. 421-1376

CHEVROLET, 1970, Pickup, 350, camper top. Extra clean, no rust, like new $1275. 721-2850

FORD PICK-UP, 1969, needs brakes, $900. 464-6885

DATSUN PICKUP, 1976. 4 speed. Cherry red. Showroom condition. Priced to sell.
SOUTHFIELD DODGE 354-6600

GMC ½ Sierra Pickup, 1976. 6 cylinder, automatic, power steering, radio, heater, white walls, camper cover. $3,750. Bob Saks Olds, Grand River & Drake. 478-0500

CHEV. SILVERADO PICKUP, 1977. Shortbox, V8, automatic, power steering, power brakes, radio, heater, white walls, factory air conditioning, sport wheels, only 4,000 miles, showroom new. $5,250. Bob Saks Olds, Grand River & Drake. 478-0500

FORD F-100 Ranger, 1973. V8, automatic, power steering and brakes, radio, 39,000 miles. Like new. Bargain priced. Jack Demmer Ford. 721-2600

CHEVROLET Suburban 1974, 454 V8, 9 passenger, loaded. Excellent condition, $3700. 1-887-7564

1975 DODGE CUSTOMIZED VAN
Automatic, power steering, power brakes, stereo tape, mag wheels, roof vent, rack, tear drop port windows, 17,000 miles. $4,895.
Hines Park
LINCOLN-MERCURY
453-2424 425-2444

FORD, 1972, Utility truck, very good condition, reasonable. After 5PM. 348-1264

CHEVY, 1970, ¾ ton, power steering, brakes, work cover, heavy duty, $1000. After 5PM or weekends. 478-0268

¾ Ton Pickup, 1973. Heavy duty, rear end, transmission, 9 8-Ply tires, 8' metal tool boxes, burglar alarm, good condition. 937-9628

FORD Pickup, 1972, V-8 stick, good condition, $950. 455-3268

1975 FORD SUPER CAB
8, automatic, powe and air. A Calhoun Special, at
$3,895
LEO CALHOUN FORD
41001 Plymouth Rd.
Just East of Haggerty
453-1327

CHEVY, 1970, ¾, Pick-up with camp-top, $1200. Westland Area. 721-6383

CHEVY Pickup, 1969. Radio, heater, V-8 automatic. ½ ton Custom Cap. No power. Good condition. $1,000. 522-4888

CHEV 1972 ½ ton. Power, automatic, am-fm stereo tape. Cap. $1500 or best. After 5 pm. 422-3867

CHEVY pickup 1968, 327 engine, standard transmission, needs little engine work, $500 firm. After 4PM. 421-8191

BIG DISCOUNTS
ON ALL TRUCKS IN STOCK
LARGE SELECTION
Floyd Rice Ford
868-9810

FORD XL Ranger, 1974, F100 pickup, fully loaded, 3 speed transmission, 16,000 miles, used one year, excellent condition. $2,850. 651-4194

CHEVY 1970, ¾ ton, heavy duty, 6 stick, $1,100. After 5 Pm. 476-5184

FORD, 1970, F-250, 4x4, mud and snows, 8 track, radio, good condition $1,350 or best offer. 537-4013

823 Vans

VAN 1972, 1 ton, camper outfitted, $2,700. 1967 Chevy Impala convertible, $500. 421-8913

CHEV. BEAUVILLE VAN, 1976. 8 passenger, dual air, 12,000 miles. Must see this beaut! North Bros. 421-1376

WANTED 1976 or 77 Ford Window Van, privacy glass, power steering, brakes, automatic. Bob, 525-2541. 522-3500

FREE Naugahyde padded door panels when we custom carpet your Van. EMERSON CUSTOMIZING. 626-5263

DODGE 1974, Van, panelling, carpeting and bed, V8 automatic, $2,200. 644-0464

DODGE 1973 FM 8track stereo, color match, custom interior, good MPG, $2595. 626-5263

DODGE 1973, new clutch plate, 6 cylinder, custom interior, $2300 or best offer. 729-6092

FORD 1971, automatic, air, FM stereo, Michelins, mags, shag carpet, custom interior, $1,650. 729-7941

DODGE Van 1976, cruise control, air, power steering, power brakes, completely customized. 459-8956

VW, 1972 CAMPER, van, 36,000 miles, excellent condition, $2400. 272-7716

USED VANS
15 to choose from. Maxies and 127's. Some with air. All priced to sell.
SOUTHFIELD DODGE 354-6600

CHEVY 1974 Window Van. 5 passenger, automatic, power, air, tilt wheel, excellent condition. $3,250. 533-2591

CHEVY Van, 1974, finished, ½ ton V-8, power steering, $3,000. 278-1190

DODGE 1969, needs work, $200. 391-0511

DODGE 1973, 318, automatic, power steering, power brakes, custom interior, stereo, new tires, mag wheels, $3000. 522-4867

FORD ECONOLINE CHATEAU, 1976, 351 V-8, semi customized, loaded. 421-9963

SURVEYOR 1975 van, self contained, mint condition. $7500. After 5:30 pm. 533-7287

1974 CHEV. BEAUVILLE WINDOW VAN
With the seats and 34,000 miles
$4,195
LEO CALHOUN FORD
41001 Plymouth Rd.
Just East of Haggerty
453-1327

FORD ECONOLINE, 1976. 150 VAN. Sliding side door, automatic, power steering, captain's chairs. Carpeting. Low miles. Axis Ford, Telegraph at 12 Mile. 354-3100

FORD 1970, window van, Chateau, vinyl upholstering, carpet, air conditioning, excellent condition. 651-9438

DODGE 1975, 318, air, completely carpeted, refrigerator, Mickey Thompson tires on chrome rims, 20,000 miles. $4,300 or best offer. 478-5831

FORD VAN, 1976, E250, HD, 15,000 miles, power brakes, AM-FM stereo, stick shift, excellent condition. 487-5547

DODGE 1971 200 Van. $700 or best offer. Call after 6 P.M. 478-6998

BEAUVILLE, 1977. 8 passenger, AM-FM stereo cassette, air, tilt wheel, rear heater, tinted windows, captains chairs, speed & cruise, low mileage. $7200. Days 237-9071, After 5:30 277-0854

CHEVROLET Beauville 1975, V-8, automatic, air. Power steering, brakes, positraction, radio. Excellent Condition. $4500. 533-6510

CHEV. CUSTOMIZED VAN, 1976. Stereo, shag carpeting, low mileage, like new! $4,495. Bob Saks Olds, Grand River & Drake. 478-0500

CHEVY VAN, 1975. 6 cylinder, power steering and brakes, stereo tape, fully carpeted, mag wheels. Sharp. Priced to sell. Jack Demmer Ford. 721-2600

FORD 1976 van, power steering, brakes, am-fm, air, customized. $5000 or best offer. 624-2898

1971 VW BUS
$1,395
TOM SULLIVAN
VOLKSWAGEN
OPEN SATURDAY
25400 W. 8 Mile 353-6900

824 Sports And Imported Cars

TRIUMPH TR-6, 1974. Sport Roadster, am-fm rally wheels, metallic brown with beige interior. Rustproofed, extremely clean. $3,795. Art Moran Pontiac-GMC, Telegraph, North of 12 Mile. 353-9000

CAPRI - 1972, 2000 CC, air, AM-FM, 4 cylinder, $950 or make offer. After 4PM. 474-6740

MERCEDES BENZ, 1973. 450SE. Moon roof, 46,000 miles, fully equipped. Call Mon-Fri. 9AM-5PM. 962-4160

1968, SUNBEAM, Tiger II, Mags, fiberglas hardtop. $1800. Weekdays. 455-9465

TRIUMPH 1976 TR6 convertible, AM-FM, Michelins, hardtop, & more. Excellent condition. After 5 PM. 358-0176

CAMAROS, 1977. 3 to choose from.
Roger Penske Chev. 355-1000

CORVETTE, 1976. 4 speed, loaded, aluminum wheels.
Roger Penske Chev. 355-1000

DATSUN 240Z, 1973. Red, am-fm, new tires. Only $3,795. O'Hara Datsun, 35655 Plymouth Rd. 425-3311

DATSUN 260Z, 1974. 4 speed, air, am-fm radio. $4,595. O'Hara Datsun, 35655 Plymouth Rd. 425-3311

CAMARO, 1976. Triple black, air conditionning, stereo, 19,000 miles. Sharp. North Bros. 421-1376

PORSCHE 914 1.8, 1975, copper metallic, appearance group, low mileage, AM-FM radio, sharp. $5995. 477-5721 or 525-4667

DATSUN B-210 Hatchback, 1975. 4 speed, radio, heater. $2,695. O'Hara Datsun, 35655 Plymouth Rd. 425-3311

DATSUN PICKUP, 1976. 4 speed, radio, heater. $3,095. O'Hara Datsun, 35655 Plymouth Rd. 425-3311

MG MIDGET 1973, low mileage, AM-FM radio, luggage rack, $1,200. 525-7846

DATSUN B-210, 1976. Hatchback, Sport Coupe, Sunshine yellow, automatic, air conditioning, rear electric defogger. Low miles. Priced to sell.
SOUTHFIELD DODGE 354-6600

JAQUAR, 1960 Mark 1X Sport Saloon-Sunroof. 25,000 miles. Concours winner. 261-1947

CORVETTE, 1976, 350 automatic, power steering, brakes, 10,000 miles, $8,100 or best offer. 8AM-5PM Ask for Ken. 274-0800

AUSTIN MINI-MG, Custom built British-dream car. Only one in the world. Very unusual. Excellent condition. 553-4988 or 851-6827

DATSUN 1976, 4 door, 4 speed, low mileage, excellent condition, $2,750. 478-8543

824 Sports and Imported Cars

CORVETTE, 1972 Coupe 350 4 speed. Power steering, brakes. Excellent condition. 647-4614

CAPRI 1974, 4 speed, low miles, body excellent, mechanically perfect, superior condition $2000. 855-2757

CORVETTE 1972, coupe, 350, automatic, air, silver, $5,300. 455-8238

CORVETTE 1975, low mileage, air, automatic, power steering, power brakes, AM-FM Radials 543-9300, 557-2693

BMW, 1972, 2002, 22,000 miles, with Rally equipment, $2500 firm 476-0694

CAPRI, 1974, automatic, air, no rust, radial tires, make offer. After 5 557-7655

DATSUN 610 Wagon, 1974, 2 yrs old. Air, AM-FM Radio, rack, Michelin radials, 22,000 miles, Clean 646-6046

VOLVO 1973, 164E, 4 door, air, 5 speed and more $3100 or best offer 363-2153 or 681-9616

TRIUMPH 1972½, hardtop, am-fm, rustproofed, $3050 after 6 pm 649-6617

OPEL, 1970, Ralley Cadet, excellent condition, 40,000 miles, 352-5280. 476-8696

ECONOMY CAR SALE

Capri '71, 4 speed, air conditioning	$995
Capri '73 4 speed, V6	$1,295
Capri, '74 4 speed, V6	$1,795
Datsun, '73 610, automatic	$1,495
VW '71, 411, automatic	$495
Toyota, '72 Celica, 4 speed	$1,495
Honda, '74 Like new	$1,695

Page 352-8580 Telegraph-9½ Mile

MERCEDES BENZ 1974 450-SEL Excellent condition Best offer nearest $11,750 takes 851-6841

CORVETTE 1972, mint, power steering, power brakes, air, am-fm, leather. One of the finest '72's around. $5500 422-6341

MGB, 1965 convertible, good condition, $450. 274-8925

CORVETTE 1974, dark green saddle, automatic, air, power steering-brakes, am-fm. $6,000 After 6 PM. 822-7771

FIAT SPIDER 1974, Immaculate, 5 speed, AM-FM stereo. Must sell today. $3500 or best offer. After 5PM 645-9809

PORSCHE 1970, 911-T, California car, AM-FM stereo cassette, mags, $3500 After 6 PM 476-5507

BMW 1973 Bavaria, excellent condition, $7,000 firm. Call Friday only. 9-5 559-3061

FIAT 1974½, X1/9, 44,000 miles. Always maintained. New Michelins, clutch, brakes AM-FM Ziebart, $2700 542-4630

SUNBEAM ALPINE, 1963, convertible, 250 miles on rebuilt engine, new electricals, paint, top, carpet & more. Excellent condition $ 800 335-5263

MERCEDES 1975, 300D, new Michelins, AM - FM, auto, dark blue, 27,000 miles, excellent condition 477-3532

MERCEDES BENZ, 1965 230 SL, good condition, $8550 or best offer, Can see from 10AM 3PM 239-7026

TR-3, 1960, rich part source, $400. 549-3487

VOLVO, 1972, 142E Fuel injection, automatic, am-fm, radials, excellent condition, $2350. After 4 30pm 642-9431

OPEL MANTA, 1975 4 speed, extra low miles, AZURE BLUE, showroom condition
SOUTHFIELD DODGE 354-6600

TRIUMPH SPITFIRE 1976, excellent condition, low mileage, am-fm, $3500 firm 459-1730

MG MIDGET 1974, radio, white walls, 12,000 miles, good condition, $2100 646-0190

DATSUN 1972, 240Z, 4 speed, silver, excellent condition, $2,500. 476-8057

824 Sports And Imported Cars

HONDA 1972 coupe, 34,000 miles, good economy car, $800 391-0511

TOYOTA, 1976, Corolla deluxe, excellent condition, $2950 459-4026

CORVETTE 1975, silver with silver interior, automatic, air, stereo, power windows, perfect stock condition, $6800 425-4284

AUDI 1974, Fox, 4 door, automatic, am-fm stereo, Michelins, excellent condition, $2,550. 391-0383

DATSUN, 1972, good condition, low mileage, 30 mpg, $700 355-0471

HONDA 1977 CVCC stationwagon. Still under warranty. 4 speed, $3800. 652-3843

TRIUMPH, 1973 GT6. Excellent condition. Brown/Tan. Stereo, mags. $2,400. 776-3150. 573-9339

MAZDA 1974, rotary engine, heater, radio, air, 24,000 miles, excellent condition, sacrifice, $1,400 834-0800, 421-7987

CORVETTE, 1960, 90% restored 348-2825

Alfa Romeos
JAGUARS
TRIUMPHS
MG'S
ON SALE
FALVEY
MOTORS
TROY
1815 MAPLELAWN
BETWN CROOKS
COOLIDGE
N. OF MAPLE
643-7870

SAAB SONNET, 1974, orange, fiber glas body, last of line, air, AMFM, front wheel drive, good condition, 21,000 miles, after 5 PM 421-0341

TOYOTA 1972, Corolla, as is, $400. Call after 5 PM. 535-7243

FIAT, 1974 X-19, mid-engine, 4 discs, 30+ MPG, stereo, excellent condition $3,000 517-546-1550

MG MIDGET, 1971, must sell, $850 or best offer 354-6214

TOYOTA, 1975 Celica GT. Red Air, Mint condition $3,500 887-9698.

AUDI FOX 1975, 4 door, Ralley Yellow, 21,000 miles $3,800 Weekdays, 644-0100

MERCEDES BENZ, 1976, SLC, 450, moon roof, loaded, $19,000 29,000 miles, between 9AM-12 noon 645-5527

DATSUN, 1974, 710, automatic, air, AMFM stereo, new tires, battery, excellent condition $2,500. 354-3119

MGB GT, 1967, new Michelin radials, mechanically A1. No major rust. $1,300 or best offer 349-1992

VOLVO - 1974, 164E, Dark Green with saddle leather interior, air, Blaupunctdt AM-FM stereo with cassette deck, sunroof, fog lamps, coco mats, Michelin tires, 50,000 miles, excellent condition $4800 645-5519

BUICK OPEL - 197 OPEL DELUXE - 1976, yellow, 4 speed, air, tinted glass, rear defroster, AM-FM radio, bumper gaurds, body side moldings, accent stripes, excellent gas mileage, excellent condition, low miles. Must sell $3650 569-3621

DATSUN 260Z 1974. Low mileage, new tires, AM-FM-8 track-Stereo. Undercoated. $4,300. After 6 PM. 645-2346

KARMANN GHIA 1971, rebuilt engine, new brakes and tires. $800 Evenings. 363-2390

824 Sports And Imported Cars

CONTINENTAL 1959, Mark IV, show-stopper, white 4 door, original, excellent shape, a rare period classic. $2500. Serious inquiries, call anytime 864-2720

Exclusive
MERCEDES-BENZ
Sales - Leasing
European Delivery
Parts - Service
Estate Motors Ltd
464 S. Woodward
Birmingham
644-8400

DATSUN, 1971 240-Z, all extras, best offer. VW Bus, 1973, automatic, best offer. 851-2318

CORVETTE 1974, air, power brakes, fm, new tires, excellent condition, winter stored, $6850. After 5PM 326-7454

CORVETTE, 1976, loaded, buckskin interior & exterior, 18,000 miles, $8325. 522-1000. 887-6270

MG MIDGET, 1973, 28,000 miles, $1500 851-9050

CORVETTE 1977, red, white interior, L82, 4 speed, rear defogger stereo, tilt, aluminum wheels, plus standard wheels, low mileage, asking $9,600. 525-3704 or 532-4622

TR-6 1972, wire wheels, electric overdrive, $2,850. 453-4347

MERCEDES BENZ 1973 450SE Moon roof, 46,000 miles, fully equipped. Call Mon. - Fri., 9 AM - 5 PM. 962-4160

BMW 2800, 1969, 4 speed, am-fm, Sun Roof, good mileage, excellent condition. 626-7221

CORVETTE, 1966, convertible, 427, exceptional. $6,000 879-7964

TR-6, 1974, 17,000 miles, AMFM, excellent condition, no winter driving, clear window, no rust. 588-4581

MGB - 1976, AM-FM, 15,000 miles, excellent condition, $4700. After 5PM 421-8770

JAGUAR XKE - 1970, show condition, best offer 363-4888

DATSUN, 1976, 210 4 door, 4 speed, Blue with blue interior, low miles, $2,950. 535-8884

852 Classic Cars

FORD Convertible 1948, 85% restored, $3500 New transmission, tires, exhaust, vinyl top, etc 455-9686

MERCURY 1949, 2 door, standard transmission, needs reassembling, extra parts, $150. After 5PM 425-6449. 422-5914

1964, LINCOLN CONTINENTAL Convertible, excellent running condition 858-8070

PONTIAC 1967 convertible. Excellent condition. A real classic car. $1,750 or best offer. 437-3736

1950 CHRYSLER Windsor coupe, all original, runs perfect, nice body, new tires & battery $875 722-6923

CORVAIR 1965, 6 cylinder, automatic, 65,000 miles, very good condition $650. 425-5498

T-BIRD, 1961, needs restoration, rebuilt engine, $450 422-7269

854 American Motors

GREMLIN 1974, cheap transportation, runs good, power steering, automatic transmission, 6 cylinder, $895. 464-3263

GREMLIN 1973, excellent condition, $875, stick shift. 341-4376

SPORTABOUT, 1972 Sunroof, power steering, brakes, Fm, $500 Good condition. 255-3576

HORNET, 1972, wagon, 6 cylinder, snow tires, good condition $1,000. 645-1625

MATADOR, 1973, 304 V-8, air, power steering, automatic, radio. Good condition. Must Sell! $1250. 349-3821

MATADOR 1974, 29,000 miles, excellent condition, radial tires, air conditioning, must sell soon 645-5836

GREMLIN X, 1973, good condition, $700. Moving, must sell, 624-9562

GREMLIN, 1971, rebuilt engine, new transmission, new tires, 60,000 miles, excellent running condition, $800. 535-6653

HORNET, 1975, HATCHBACK, 6 cylinder, automatic, low miles, $2,688
SOUTHFIELD DODGE 354-6600

AMBASSADOR Brougham Station Wagon 1972. Air. $695. Car-A-Van, 29944 Ford Rd., Garden City. 422-1040

HORNET 1974 Hatchback, 24,000 miles, automatic, power steering, brakes, radio, snow tires, $1700. 569-3609

GREMLIN 1972, power steering, brakes, stereo, air conditioning, automatic, great condition, $875. 652-1629

GREMLIN X, 1974, good condition, power steering, am-fm 8 track, $950. 647-0835

GREMLIN X 1972, 6 cylinder,3 speed, amfm, steel belted radials $400 or best offer after 5PM. 534-8016

GREMLIN X, 1973 ½, V8, automatic, power steering, disc brakes, positraction, heavy duty suspension, cooling, rust proofed. Before 3PM $1,600. 421-8090

GREMLIN 1973, automatic, 6 cylinder, 48,000 miles, good condition, best offer. Evenings 478-6359

856 Buick

ESTATE WAGON, 1976, 9 passenger, loaded. 477-5997

BUICK SKYLARK, 1974 Low miles. Priced to sell. $1,995. North Bros. 421-1376

BUICK LeSABRE, 1973, 2 door, excellent condition, fully equipped, best offer, over $1,800. 261-3737

BUICK 1972 Estate Station Wagon. Fully loaded, must sell. Under priced for $1300. 455-6445 or 728-0019

LIMITED, 1972, 2 door, full power, no rust, low mileage, $1750. GA-2-8780

LA SABRE, 1970, 2 door hardtop, low milage, no rust, $700. 642-2660, Days, Eves. 427-6405

BUICK Estate Wagon, 1976, many extras, 13,000 miles $5600, 422-6385

LeSABRE, 1972, air conditioning, automatic, vinyl top, Very Clean, $1,000. 422-0478

SPECIAL 1966, good transportation $125. Call after 6PM. 533-4233

CENTURY, 1973 Luxus, AMFM, air, vinyl top, excellent condition, $2700 or best offer. Sat. & Sun. 453-1047. Mon. - Fri, 8-4:30. Ask for Karen. 455-1700

LE SABRE 1972, 2 door hardtop, air, automatic, $345 Car-A-Van, 29944 Ford Rd., Garden City. 422-1040

SKYLARK RS 1975, V-6, 2 door, power steering, power brakes, air conditioning, am-fm radio, extra clean condition, low mileage. $3650. 646-4949

LeSABRE, 1974, 2 door hardtop, air, power steering, brakes, am-fm, rear defogger, more, $2460. 477-8015

BUICK 1968 Skylark, mint condition, $600. 455-1443

BUICK 1976, Regal, loaded, 1977 Yamaha, 650 CC, must sell, after 9PM, 652-1500 or 751-3759

856 Buick

RIVIERA 1976, cream/buckskin, 17,000 miles, air, stereo, loaded, after 6 PM 626-3858

SKYLARK,1975, V-6, 231, 22,000 miles, automatic, power steering, brakes, $2,700, after 5:30PM 525-0737

LE SABRE 1972, 4 door hard top, power steering, brakes, new steel belted radials, mounted snows, $600 or best offer. 427-1837

LeSABRE Custom 1973, 2 door, mechanically excellent, some body work, power steering, power brakes, air conditioning, AmFm. Asking $1000. After 6 Pm. 543-3365

ELECTRA 1973 4-door. Air, AM-FM, full power. Good condition. $2,100. 646-1525

LeSABRE, 1975, Convertible, white & white, loaded, ziebarted, $4400 644-5954

ELECTRA, 1967, good condition, best offer. 581-6420

LeSABRE - 1970, fully equipped, $595 or best offer. 278-3732

SKYHAWK 1976, V6, 4 speed, power steering-brakes, air, AM-FM, $3,700. 626-5381

BUICK REGAL 1974, mint condition, completely loaded, burgundy with white padded half top. Best offer. 851-1464

NEW '77 BUICKS
SAVE MONEY

See me before you buy. I will save you money on new '77 Buicks or Demo's. Over 300 cars to choose from. Call Mr. Ciatti for appointment.

846-4700, Ext. 29
P.L. Grissom & Son Inc.

858 Cadillac

SEVILLE 1976, loaded, cream with gold top, 14,500 miles, $9100 255-3297

COUPE DeVILLE - 1977, wire wheels, cruise control, stereo, tilt wheel, cabriolet top, 2600 miles, only $8975. 626-5356

ELDORADO 1976 convertible, ivory, matching leather, fully equipped, 8,000 miles. After 5 P.M. 334-2346

CADILLAC - 1973, Sedan DeVille, loaded with power accessories, corporate off lease vehicle, $2400. Call after 6 PM 477-8317

CADILLAC 1973, Fleetwood Brougham, loaded, good condition, must sell, make offer. 427-1392

CADILLAC ELDORADO COUPE, 1976. Fully loaded, including fuel injection, head light sentinal, vinyl roof, power trunk, etc. This Caddy is Sharp! Sale Price $7,995. FEISTER, 37401 Ford Road at Newburgh, 721-2400, after 6 call 721-2408

SEVILLE 1976, metallic paint, leather, wires, CB, must sacrifice, $8900. 626-8135

CADILLAC 1975, Coupe-deVille, silver, red leather, 32,000 miles, loaded, $5,200. Must sell 642-4221

SEDAN Deville 1975, 23,000 miles, completely loaded. Top condition. Best offer. Monday through Friday, 651-8786

SEVILLE, 1976, Brown with Beige Padded Top, sun roof, real wire wheels, cruise control, alarm, $9,350. 682-0640

SEDAN DE VILLE, 1973, red, red leather interior, white top, loaded $3500. 647-8054 557-0521

COUPE DE VILLE 1974, extras, 22,000 miles, $4500 firm, excellent condition 427-0272

SEVILLE 1977 3 months new, 7500 miles, executive auto with every option. Beautiful gun metal gray and silver, wire wheels, $11,700. Evenings 851-3411

ELDORADO, 1975, housewife's car, excellent condition, loaded with extras, low mileage, after 6PM. 348-1264

SEDAN DeVILLE, 1972, willow green, steel belt radial tires, $1950. 217 N. Main St. Plymouth 455-1861

ELDORADO 1975. Covertible red, white top, 36,000 miles, excellent condition, $10,200. 661-1043

ELDORADO Classic Convertible 1974. Loaded, excellent condition, 22000 miles. Lady owner, $8000. 647-7979

CADILLAC, 1951, 32,000 miles, excellent shape, call after 3 GR 4-3175

COUPE DeVILLE, 1977, executive car, loaded, low mileage, excellent condition 453-5132

COUPE DeVILLE, 1972, excellent condition, $2400 Firm 522-4477

SEDAN DEVILLE, 1973, dark blue, hardtop, everything power, $2,000. 274-8127

ELDORADO, 1975 convertible, triple mandarin orange, low mileage, $9,850. 397-0950

SEDAN DEVILLE, 1975, excellent condition, fully equipped, must sell. $5700. 661-1875

SEDAN DeVILLE, 1972, willow green, steel belt radial tires, $1950. 217 N. Main St. Plymouth 455-1861

GOLD Cadillac 1970, full power & stereo, $950. After 5PM 585-0435

COUPE DeVILLE, 1976. DeElegance 13,500 miles. New condition. loaded. CB, garage kept. Best offer 851-1237

COUPE deVille, 1976, blue with white vinyl top, $6995. 464-6909

COUPE DEVILLE 1973 Full power, air, AM-FM-Stereo, leather interior, clean. One owner. $2,995. 542-2252

COUPE DEVILLE, 1977. 6,000 miles. Loaded. $9,000. After 5PM. 729-6077

860 Chevrolet

IMPALA 1966. 3 speed, V8, good tires, good condition. Clean. Call after 5PM. 644-3181

NOVA, 1972, 2 door, 8 cylinder, automatic, power. $995. JEANNOTTE PONTIAC, Plymouth, Mich. 453-2500

MONTE CARLO, 1977. Immaculate red and white. Landau roof. Air conditioning, power steering, disc brakes am-fm. Sellers new car is in; Must sell! $4,495. 476-7238

VEGA 1974 Kamback station wagon, GT. Rally wheels, custom interior, side body moldings, many other extras. Spotless inside & out, very low miles, 1 owner, $1488. 1 year warranty. AUTOLAND USA. 728-3100

CAMARO, 1970, 350 automatic, power steering, brakes, stereo, new radials, extras. Mint condition, $1750. After 4PM 476-0822

CAPRICE 1974, Classic, 4 door, automatic, air, power steering, brakes, vinyl top, $2,795. 358-2940

CAMARO 1974, LT, 350, 3 speed, power brakes, power steering, air, am-fm stereo, excellent condition, low mileage, $2,900 or best offer. 427-9538

KINGSWOOD, 1971, 9 passenger, air, power, $850. 427-8914

IMPALA, 1974, 4 door, priced and ready for immediate delivery. $1,195. North Bros. 421-1376

CHEVELLE MALIBU, 1974. 2 door hardtop, V8, automatic, air conditioning, power steering, power brakes. This is a beauty at only $2,695. FEISTER, 37401 Ford Road at Newburgh, 721-2400; after 6, call 721-2408

NOVA, 1975, 4 door, standard transmission, air conditioning, $2,695. FEISTER, 37401 Ford Rd. at Newburgh, 721-2400, after 6 call 721-2408

1974 VEGA
2 door, automatic, radio, heater, white side walls. Low, low mielage. $1,495.
PAT MILLIKEN
FORD
9600 Telegraph
Between Plymouth & W. Chicago
255-5840

860 Chevrolet

IMPALA 1973, 2-door hardtop, V-8 automatic, power steering, power brakes, factory air, vinyl top, 36,000 actual miles. Garage kept since new, flawless, see to believe. Make offer. 1 year warranty. AUTOLAND USA 728-3100

NOVA, 1971, 2 door, automatic, only 38,000 miles, good condition, $950. 477-6856

MALIBU Classic, 1975, Coupe, Red with Black interior, automatic, air, power. Excellent condition. $2995. 661-4791

IMPALA, 1974. Good running. Only $995. North Bros. 421-1376

IMPALA, 1973, 4 door, power steering, disc brakes, steel radials, $1595 or best offer. 534-0617. 537-2761

MONTE CARLO 1975, air, power steering, power brakes, tilt wheel, landau vinyl top, AM-FM, power windows & door locks, trailer hitch, 32,000 miles, blue, A-1. $3750. After 6 PM 689-3968

CAPRICE 1973, power steering, brakes, stereo, steel belted tires, door locks, new CB, 68,000 miles, $2,050. After 5 PM. 476-3562

IMPALA, 1973, hardtop, low mileage, air, power steering & brakes, vinyl top, excellent condition, $1800. After 5. 455-1140

TWO Corvairs, 1965. Make offer. 356-3916

NOVA 1973, Coupe. Excellent condition. Best offer. 455-4886

IMPALA 1966 wagon, V-8, automatic, power steering, power brakes, body fair, runs good 425-5593

MONTE CARLO 1976, loaded, air, reclining seats, undercoated, door locks, windows, tilt, $4400. 453-6975

MONTE CARLO 1976, buckets, rear defogger, power windows, AmFm stereo, extras 478-6274

ALL BARGAINS

Camaro, '74, 6, automatic transmission, power steering	$2,595
NOVA, '74, Custom, 2 door, automatic, power steering	$2,295
IMPALA, '73, 4 door, air, automatic transmission	$1,695
NOVA, '73, 4 door, automatic transmission, power steering	$1,695
CHEVELLE MALIBU, '70 Automatic, power steering	$1,095
VEGA HATCHBACK, '74 3 speed standard	$695
CHEV., '69 2 door, sedan, automatic, power steering	$495
VEGA, '72 HATCHBACK Coupe	$195

ROGER PECK CHEV.
30250 GRAND RIVER
Just West of Middlebelt
Farmington 474-0500

IMPALA 1970, 350, AM-FM radio, good tires, $275 427-2141

VEGA 1974 Hatchback, automatic, vinyl top, excellent condition. $850 559-9209

CAPRICE - 1971, 2 door, air, power steering, brakes, good condition $650. 453-4553

IMPALA 1974, 4 door hard top, loaded, excellent shape, $2400 478-9299

CAPRICE, 1974 4 door. Full power, comfort control air, new tires, battery, 38,000 miles. $2,750 or best offer. Call Sunday. 525-0433

CAMARO, 1974 350 Cu In. Automatic, power steering, brakes, AM-FM, Zeibarted, 23,600 actual miles. $2,950. After 6PM. 474-7534

MALIBU CLASSIC, 1975. 2 door, air conditioning, stereo, cruise control, Like new! $3,195. Jack Demmer Ford 721-2600

CAPRICE Estate Wagon, 1974, 9 passenger, wood grain, luggage rack, power steering, brakes, air, stereo tape player, $2,800 453-7260

CAMARO, 1972 S/S 350, 4 speed, power steering, power brakes, air conditioning, am-fm radio, spoiler, good condition. $1,700 682-2106 after 6:30 weekdays.

STATION WAGON, Malibu Classic, 1975, 9 passenger, air, power steering & brakes, luggage rack, rear window defroster, deluxe trim, other extras, low mileage, excellent condition. $3775. 261-6767

CAMARO 1969, convertible, new top, battery, 327V8 automatic, 50,000 miles, sharp, $1895. 646-1871

CONVERTIBLE, 1968 Impala. Many new parts. Good condition. Best offer. Call before 1:30PM, 255-1177

NOVA, 1977, 2 door, V8, automatic, power steering, factory air, low, low mileage. This week only $4,136.
SOUTHFIELD DODGE 354-6600

CHEVELLE 1974, Laguna S III, power steering, power brakes, vinyl top, Am-Fm, low mileage, $2,400 477-4690

KINGSWOOD, 1972, Station Wagon. Automatic, V-8, air, excellent mechanical, some body rust, 62,000 miles, second owner. $900. 464-2267

IMPALA, 1971, 2 door, automatic, vinyl top, air, amfm, power steering, brakes $750. 425-1103

VEGA 1974 Station Wagon, good condition, AM-FM radio, air, automatic, extra rims and snow tires, roof rack & more. $1195. After 6PM 349-2422

BISCAYNE 1971, 4 door, 6 cylinder, automatic, am radio, power steering, brakes. After 4 P.M. 537-2399

MONZA 2+2, 1975, V-8, 4 speed, air, am-fm, loaded, new tires, $2700. 879-2822

CAMARO 1972, automatic, 307, new steel radials, call after 6 PM. 353-8207

VEGA GT 1973, Hatchback, 4 speed, fm, gauges, rustproofed, maintained, $750 or best offer. Mornings 851-1777

IMPALA, 1972, automatic transmission, power brakes, power steering, radio, factory air, snow tires with rims, body in excellent condition, asking $1200 478-0488

IMPALA CUSTOM COUPE, 1968, good running condition. Call after 6PM 553-0389

CAPRICE - 1971, 55,000 miles, power steering, brakes, automatic, air, radio, electric door locks, $1,280. 642-8640

IMPALA, 1974, 4 door, very good condition, 1st $1750 takes it. 425-3548

CHEVY 1976 Nova, 6 cylinder, radio, power steering, radial tires, low mileage, $3,100. 537-9019

BEL AIR, 1973, 4 door, not rusted out, asking $825. 474-4593

CHEVELLE Malibu 1969, good engine, excellent tires & parts. Best over offer $125. 729-5663

A - #1
SUMMER
ECONOMY SPECIALS

1971 CHEVELLE 8 cylinder, automatic, power	$395
1969 OPEL 4 cylinder, 4 speed	$275
1970 MAVERICK 6 cylinder, automatic,	$295
1969 CHEV. PICKUP Camper shell, 8 cylinder, automatic	$695
1971 RANCHERO 8 cylinder, automatic, power	$765

✓ MARK
CHEVROLET
33200 MICHIGAN AVE
722-9081

MONTE Carlo 1974 Landau, rustproofed, clean, loaded. Best offer. Call after 5:30 P. M. 353-9178

PUBLIC CAUTION
You may be spending your hard earned money too fast. We at Calhoun Ford have 100 of the newest used cars from the Plymouth-Canton area. Buy with confidence! Bank Rates. Come in and make yourself at home.
LEO CALHOUN FORD
41001 Plymouth Rd.
Just East of Haggerty
453-1327

860 Chevrolet

CAMARO 1974 LT, 350, power steering, brakes, air, 8 track stereo, new radials, shocks, excellent condition. Best offer. After 3 PM 535-4265

IMPALA, 1970, BEST offer over $700. Original Owner. After 6pm or weekends 16161 Beechwood, Beverly Hills

VEGA, 1974, Notchback, 4 speed, radio, air, new brakes, new tires, 2 snows, $1200 or best offer. After 5PM. 689-7108

CAPRICE, 1972, 2 door, light green with white vinyl top, factory air, power steering, power brakes, radial tires, V-8, automatic, & more. Excellent condition. Bought new by owner 356-0764

MONZA Town Coupe 1975, V8, Ziebarted, 21,000 miles, automatic with power brakes, silver. $3250 626-0219

VEGA 1974 GT station wagon. Air, AM-FM-8 track-Stereo. 4 speed. $1,600. 937-2854

MONTE CARLO, 1972, perfect condition, power steering, power brakes, am-fm, rally wheels. 862-4590

IMPALA 1972, best offer 349-2315

VEGA 1972, 4 speed, $345. Car-A-Van, 29944 Ford Rd., Garden City. 422-1040

CAMARO 1970, 8 cylinder, automatic transmission, radio, good condition 425-2334

VEGA Kamback, 1971, good running condition, new brakes, snow tires, 651-0177. 651-7381

IMPALA 1976 station wagon, air conditioning, all power, AM-FM, extras. Mint condition. $3,895. 453-7993

NOVA, 1971, stick, 6 cylinder, am-fm, good running condition, good body, no rust. $775 553-4029

BEL AIR 1971, 8 cylinder, automatic, radio, new tires, $975 474-7948

CAPRICE 1975, Estate, one owner, $3,200. 575-7034 or after 6 PM. 645-1547

KINGSWOOD, 1972, Estate Wagon, power steering, brakes, locks, windows, AMFM radio, $1095. 646-2454

VEGA, 1974, Wagon, 33,000 miles, excellent condition, yellow, white vinyl interior, air, radio, good tires, also snows. After 6 453-0627

MONTE CARLO 1974, loaded, low mileage, $2750 or offer. After 6PM 522-7741

CAMARO, 1974, 24,000 miles, 350-V-8, 3 speed, radials, am-fm, must sell, $200 or best offer. 641-9172

NOVA 1971 coupe, V-8 automatic, stereo, 44,000 miles, sharp, $1100. 855-9232

BEEN BANKRUPT?
BEEN TURNED DOWN?
BEEN DIVORCED?
BEEN GARNISHEED?
JUST TURNED 18 YRS. OLD?
100's of New & Used Cars
And Trucks To Choose From
CALL MR. ED AT
534-0733
BY APPT ONLY
DEXTER CHEVROLET

CORVAIR 1965 Monza, automatic, 60,000 miles, not running. $300 553-0855

WAGON 1972 Kingswood Estate, full power & air plus am-fm stereo. $1400 645-0569

CAMARO, 1974, LT, air, power brakes, power steering, AM-FM 8 track stereo, Western custom wheels, Dunlop Qualifier tires. $3000. After 6 PM 352-1050

MONZA 1976 2+2, 4 speed, 2.3 litre, air, stereo, extras. $3300 682-3655

VEGA 1972, 1975 motor, runs good, $350. 535-7394

IMPALA 1972, 2 door, power steering, brakes, automatic, air, am radio. $1395. After 4:30 P.M. 651-1381

CHEVELLE 1972, 2 door, beautiful condition, 35,000 miles. Power steering, automatic. $1100. 427-1755

CAMARO, 1975, stick, 6 cylinder, mint condition, $2650. Good on gas. 721-7290

NOVA, 1973, V-8, air, power steering, power brakes, automatic, radials. Asking $1500. KE7-5387

MONTE CARLO 1971, 350 2 barrel, automatic, Am radio, radial tires, mags, dual exhaust, $1,500. 459-9768

IMPALA, 1968, 4 door, automatic, 396 V-8, dual exhaust, good transportation. $300. Call after Noon 427-1432

IF YOU ARE WORKING and can pay $73.97 monthly, you can own a 1976 Chevy. Call Mr. Frost 453-4600 Dealer

BEEN BANKRUPT?
BEEN TURNED DOWN?
BEEN DIVORCED?
BEEN GARNISHEED?
JUST TURNED 18 YRS. OLD?
Hundreds of New & Used Cars
And Trucks to Choose From
CALL MR. ED AT:
534-0733
BY APPT. ONLY
DEXTER CHEVROLET

MONZA 1977 Towne Coupe, 4500 miles. Still under Warranty. 60,000 mile engine warranty, automatic, whitewalls, deluxe interior. AM-FM radio with Jensen speakers. $3300. Call after 5:30 851-5385

MONTE CARLO, 1970. Power brakes, steering, air. Needs body work. $525. 421-2871

MALIBU, 1971, V-8, automatic, Power Steering, radials, radio, $1000. 459-5495

VEGA 1972, tan with white vinyl top, power steering, automatic, AmFm stereo, hatchback, air, 28,000 original miles, new tires, shocks, muffler, battery, very good condition. After 5 Pm. 543-2360

VEGA 1974 Hatchback, automatic, 25,000 miles. 455-0279

MONTE CARLO, 1976, black, Landau roof, rally wheels, air, am-fm stereo, rear defogger, tilt wheel, 9,000 miles. After 6pm. $4600. 455-3006

MONTE CARLO, 1974, new radial tires, vinyl top, am-fm stereo, air 39,000 miles, good condition. Between 10am-5pm 341-6495

VEGA 1974, station wagon, air shocks, new battery, muffler, amfm cassette, cruise control, 56,000 miles, $1300 or best offer. 647-4476

CORVETTE 1976, white with red leather interior, loaded, low miles 487-5547

IMPALA 1974, 4 door, excellent and clean condition, low mileage, power steering, power brakes, air, defogger, no rust. 522-1987

IMPALA, 1971, air conditioned, amfm, new muffler, high mileage, good transportation, $350. 553-2377

Transportation Cars
20 TO CHOOSE FROM
$288 - $1888
FISCHER
BUICK
TROY MOTOR MALL
643-7660

MONTE CARLO, 1977, 5800 miles, 4 months old, air, power, stereo, warranty, $4900. 474-8055

NOVA 1974 Hatchback. Power steering, brakes. Automatic 350 V-8 engine. Stereo. $1,500. After 6 PM: 477-4819

KINGSWOOD - 1971 9 passenger Wagon, air, needs some work. 937-3889

MONTE CARLO, 1975, Landau, vinyl top, custom interior, air, many extras, excellent condition, $3750. After 7. 851-5839

860 Chevrolet

NOVA 1976, V8 automatic, power steering-brakes, many extras 12,000 miles, excellent condition. $3,495. 397-0487

CHEVETTE, 1976, 1600 cc, 4 speed, air, low mileage, excellent condition, $2500. 459-3834

BEL AIR, 1966, Wagon, no rust, runs good, $195. 537-5725

CAMARO, 1976 LT350 automatic Air, tilt wheel, stereo. Excellent condition. $4,950. 722-7392

NOVA SS 1971, 350, 4 barrel, Hurst 4 speed, clean, excellent condition, $1,575, offer 476-0084

MALIBU 1971, good condition, one owner, $800. 474-7425

BEL AIRE 1968, 8 cylinder, automatic, 307 engine, snow tires, rims, radio-heater. $400. 427-1675

862 Chrysler

CORDOBA, 1976. This one has white brocade interior, air and stereo. Sharp. Only $4,395 with warranty. North Bros. 421-1376

CORDOBA, 1976. Triple black, V8, automatic, air conditioning, wire wheel covers, valour interior. $4895. FEISTER, 37401 Ford Road at Newburgh, 721-2400, after 6 call 721-2408

CORDOBA 1975, many options, sun roof, 20,000 miles, air, vinyl top, very sharp. $3875. 851-1066

NEWPORT 1973, 4 door, power steering, brakes, air. $1495. 425-7758

NEWPORT 1972, 4 door, good condition, air, new tires, 51,000 miles. $875 522-3715

Used Volares & Aspens
MANY TO CHOOSE
SOUTHFIELD DODGE 354-6600

NEW YORKER, 1973, good condition, 40,000 miles. 427-5582

NEWPORT 1974, 4 door, air, low mileage (24,000) $2795 525-1214

IMPERIAL, 1974, LE BARON, Silver with black vinyl roof, leather interior, many extras, excellent condition. $3250 or best offer. 336-5618

NEW YORKER, 1969. Excellent condition, no rust. New battery, new tires. 522-5216

BIRMINGHAM
CHRYSLER-PLYMOUTH
SERVING YOU
In the finest of traditions
2100 W. Maple Rd.
Troy Motor Mall
643-7000

IMPERIAL, 1973. Exec. car, full power, loaded, excellent condition, leather interior, and other extras. 464-3136

NEWPORT, 1968, convertible, power steering, brakes, am-fm, factory air, excellent condition. $895. 646-2788

CHRYSLER TOWN & COUNTRY 9 passenger station wagon, executive car, power steering, brakes, air, AM-FM stereo tape, wood grain paneling, luggage rack, steel belted radials, many more options. $5273. Call 647-8144

CORDOBA, 1975, power steering, power brakes, power windows, air cruise, stereo and more. $3,400. After 6PM. 455-3412

864 Dodge

CHARGER 19-2, 2 door hard top, air, power steering, power brakes, very good condition. 549-3689

DART SPORT, 1973, 318 automatic air, loaded, rustproofed, $1350. 57,000 miles. 835-2882

SWINGER, 1973, V-8 automatic, tape deck, air, new disc pads, recent tune up, a good buy at $1995. 981-1490

DODGE PICKUP, 1976, 7500 Series. Ideal for 5th wheel trailer
SOUTHFIELD DODGE 354-6600

MONACO, 1967, 2 door, 318, All power. Some rust, no air. $150. Vinyl interior 453-7428

DODGE CHARGER, 1973. Buckets, British racing green. AM-FM. $2,495
SOUTHFIELD DODGE 354-6600

CHALLENGER 1971. Brown, black vinyl top. Air. Stereo, automatic console. $1,400. After 6 PM. 421-1959

DODGE, 1972, 4 door, low mileage, power brakes, power steering, factory air, 8 cylinder. $1650. 851-0258

POLARA, 1967. All power. $250 or best offer 261-9178

DART SWINGER, 1971, 8 cylinder, power steering, air, 57,000 miles. $900 KE7-1805

DODGE TRADESMAN MAXIE VAN, 1975. Many more to choose from
SOUTHFIELD DODGE 354-6600

CORONET, 1972, 66,000 miles, good shape, $700 or best offer. Westland 729-1987

POLARA 1971, new battery, alternator, regulator, runs OK, $400. O&O. 362-0251

USED CHARGERS
MANY TO CHOOSE
SOUTHFIELD DODGE 354-6600

864 Dodge

DART 1974, 4-door, standard transmission, power steering, radio, good condition. 626-3487

DART, 1971 Swinger 225 Cu In Automatic. Power steering, air, vinyl roof, extras. 39,000 miles. Mint condition 459-0877

DODGE SPORTSMAN MAXI VAN, 1975. 2 to choose
SOUTHFIELD DODGE 354-6600

DODGE, 1972, Demon, 340, bright orange with Cragers, am-fm stereo 8 track, very clean, $900 or best offer 729-4467

CHALLENGER 1971, 383 engine, mags, extras, must see, best offer. After 5 Pm 476-8431

866 Ford

FORD 1973, LTD Brougham, metallic green, vinyl hardtop, automatic, power steering, brakes, air, am-fm stereo, theft alarm, ultra interior, excellent condition, loaded with extras, $1500. 421-9271

GRAN TORINO COUPE, 1972. 20,000 actual miles. Showroom new. Spare tire still new. Air conditioning, automatic, power steering, power brakes, vinyl top. Art Moran Pontiac-GMC, Telegraph, North of 12 Mile 353-9000

PINTO, 1972, 3 door Runabout, good condition, automatic, luggage rack, $650. After 5PM 855-2172

MACH I, 1971, 351 C, automatic, power steering, brakes, AM-FM stereo, mags. Good Condition. Best offer over $1300. Must Sell. After 5PM 721-2327

866 Ford

SQUIRE WAGON, 1972. Ford. 10 passenger, 400, 2V engine, factory air. Luggage rack. Automatic, power steering, and brakes. Radio, white walls, 55,000 miles. Excellent condition. $1,595. Bill Brown Ford, 35000 Plymouth Rd. at Wayne Rd. 421-7000

PINTO RUNABOUT, 1976. Rustproofed. 4 cylinder, automatic, radio, racing mirrors, bumper guards, 13,000 miles. $2,695. Bill Brown Ford, 35000 Plymouth Rd. at Wayne Rd. 421-7000

PINTO, 1976. 2 door, 4 cylinder, automatic, am-fm stereo, 9,000 miles. Like new. $2,595. Bill Brown Ford, 35000 Plymouth Rd. at Wayne Rd. 421-7000

PINTO WAGON, 1976. 4 cylinder, automatic, power steering, am radio, racing mirrors. Rustproofed. 16,000 miles. $2,895. Bill Brown Ford, 35000 Plymouth Rd. at Wayne Rd. 421-7000

866 Ford

LTD, 1976. 2 door, factory air, vinyl roof, 351-2V engine, automatic, power. Steel radial tires, radio, 17,000 miles. $3,895. Bill Brown Ford, 35000 Plymouth Rd. at Wayne Rd. 421-7000

MAVERICK, 1975. 6 cylinder, automatic, power steering, 10,000 miles. White walls and wheel covers.

SOUTHFIELD DODGE 354-6600

ELITE, 1975. Factory air, am-fm stereo, rear defogger, split bench setas. 351-2V engine, automatic, power. 28,000 miles. $3,495. Bill Brown Ford, 35000 Plymouth Rd. at Wayne Rd. 421-7000

FORD 1967 convertible, power steering, radio, $375, after 6:30 P.M., KE 7-2666

TORINO 1970, 351 Cleveland, power steering, brakes, runs good, must sell this week, $595 or best offer. 476-9399

866 Ford

COUNTRY SQUIRE WAGON, 1976. V8, automatic, power steering and brakes, air, stereo, 10 passenger, roof rack. A great savings at $4,795. Jack Demmer Ford. 721-2600

TORINO 1975, air, power steering, power brakes, best offer. 522-3956

GRANADA, 1975, 2 door, V8, automatic, air, power steering, vinyl top, AM-FM stereo, excellent condition, 15,000 miles, $3295. 453-9478

PINTO WAGON, 1973. Lookie here-economy, automatic and a wagon! Only $1,595. North Bros. 421-1376

MAVERICK, 1975. The simple machine. Low miles, very good condition. A modest $2,495. North Bros. 421-1376

PINTO 1976, 4,000 miles, automatic, radial tires, side molding. Still under warranty. Must sell. $2725. After 6 P.M. 981-2944

MUSTANG - 1968, GT Fastback, new 302-4V, new transmission, new brakes, excellent condition, $950 or best offer. 453-9205

GRAN TORINO WAGON - 1973, air, power steering, brakes, very good condition, $1995. After 4PM 425-6893

MAVERICK 1975, 2 door, 6 cylinder, power steering, AM radio, radial tires. 553-3344

LTD 390, 1966, fine condition inside & out, new tires, brakes, shocks, paint. $300. 626-4235

LTD, 1972, power steering & brakes, air, AM-FM, very good condition. Low mileage. Evenings 422-1594

FORD 1972, Gran Torino Squire, air, steel belted radials, power steering, brakes, luggage rack, one owner, $1,500 453-3578

MAVERICK, 1970, 6 cylinder. First $100 takes. Automatic, good rubber. 478-2022

866 Ford

WE FINANCE
BANKRUPT?
BAD CREDIT
NO CREDIT?
START CREDIT?
85 CARS IN STOCK
EXAMPLES
'73 LEMANS SAFARI WAGON $997
'69 COUGAR, automatic, red $597
'72 BUICK LESABRE COUPE $1,097
'73 CADILLAC, triple white $2,197
'69 CUTLASS G 2 door hardtop $397
'72 CHEV., Hardtop, air $697
'69 TEMPEST, convertible $299
'70 VW, clean $497

ALPINE MOTORS
CORNER 7 MI. & GR. RIVER
255-4400

LTD 1974 Station Wagon, air, automatic, power locks, AM-FM stereo, automatic load levelers, class 1 trailer tow package. Clean, new tires, runs great. $2600 or offer. 455-5265

PINTO, 1972, 2,000 cc., automatic, 37,000 miles, new battery, tires, mags, AM-FM cassette stereo, no rust. $1400 or best offer. 422-8356

PINTO, 1972, Runabout, 21,500 miles, air, Michelin tires, 2000cc engine, 4 speed. $950. 559-3803

PINTO 1973, automatic, radio, $450. 425-5255

FORD 1971, wagon, 10 passenger, V-8 automatic, power steering and rakes, new tires, brakes and muffler, 58,000 miles. $495 or best ofer. 879-6695

MUSTANG, 1976. 2 + 2 Fastback Stallion. 4 cylinder, 4 speed, am-fm stereo. Sharp. $3,295. Jack Demmer Ford. 721-2600

866 Ford

FORD 1968, XL Covertible, 40,000 actual miles, automatic, buckets, console. White with blue top, unbelievable. You gotta see it! $1150. 476-2245

PINTO RUNABOUT, 1974. 4 cylinder, automatic, low miles. $1,995. Jack Demmer Ford. 721-2600

PINTO WAGON, 1974. Squire. 4 cylinder 4 speed, radio, new tires. Like new. $1,995. Jack Demmer Ford. 721-2600

LTD 1971, 4 door, air, power steering, brakes, very clean, no rust. 522-7336

Support Your Local Ford Dealer
We Will Bend Over Backwards For You
100 Fine Plymouth Canton Trades - We keep the best and wholesale the rest.
WE WANT TO BE YOUR CAR PEOPLE
LEO CALHOUN FORD
41001 Plymouth Rd.
Just East of Haggerty
453-1327

PINTO wagon 1974, sharp, automatic, new tires, undercoated, air, no rust. $1790. 422-5732

PINTO 1975 wagon, excellent condition, am-fm stereo, radial tires, standard transmission. $2300. 476-3626

MUSTANG, 1976. V6 automatic, power steering, brakes, am-fm stereo, blue hardtop, rustproofed, $3600. 422-3297

LTD, 1975, 4 door, air, cruise, radio, power, $2350, excellent condition. 474-2534

866 Ford

LTD SQUIRE, 1968, 59,000 miles, 10 passenger, factory air. $275 or best offer. 474-7852

MAVERICK, 1973, like new, 43,000 miles. $1525. After 7 P.M. 474-3039

MUSTANG, 1969, 2 door, power steering, power brakes, good condition. $450. 522-2642

MUSTANG 1975, Mach I, V-6, power steering, excellent gas milage, very sharp. $2,200. 476-0075

PINTO, 1974 Runabout. Standard 4 speed. AM-FM, rear defrost. Excellent condition. 278-2957

PINTO 1972, 4 cylinder, runs good, looks good. $750. 427-2209

PINTO 1974 Runabout, metallic olive green, 22,000 miles, runs perfectly, rustproofed, 4 speed, AM radio, $1700, or best offer. 455-3941

FORD 1967 convertible, runs good, new tires, $395. 349-6723

LTD WAGON, 1975, 6 passenger, 400-2V, air, power steering & brakes, new radial tires. 464-6119

PUBLIC CAUTION

You may be spending your hard earned money too fast. We at Calhoun Ford have 100 of the newest used cars from the Plymouth-Canton area. Buy with confidence! Bank Rates. Come in and make yourself at home.

LEO CALHOUN FORD
41001 Plymouth Rd.
Just East of Haggerty
453-1327

PINTO 1975, 3 door, 4 speed, sunroof, radio, white walls, 7,000 miles. 464-8205

PINTO, 1976 wagon, mpg 4 speed stick, 2300 cc, am radio, rustproofed, red, excellent condition, $2400. 464-0752

COUNTRY Sedan 1973 station wagon. Power steering, brakes. 39,000 miles. $1,700. 421-6449

ELITE, 1976. 15,000 miles, cruise control, AM - FM stereo 8 track & radio, high gain mobil CB, antenna, 100 watt linear, all included at $4500. After 6 PM 625-4983. Days. 674-3148

FORD, 1957, 2 door, stick, 312, 4 barrel, restorable. Runs. $250. 29167 Barton, Garden City. 427-7872

MAVERICK 1973 V8, automatic transmission, power steering am-fm stereo, extras, 35000 miles, $1400. 455-1683

FORD 1975 Elite, 14,300 miles or 1971 Cadillac Sedan DeVille, 61,440 miles. No rust. Both cars loaded & in excellent condition. Take your pick. 427-1272

FALCON, 1967, Futura, original owner, 31,000 miles, automatic, new tires, excellent condition. $800 or best offer. 474-7852

MUSTANG 1972, Grande, automatic 302, 52,000 miles, excellent condition, reasonable. 255-7576

866 Ford

FORD 1973, Torino, automatic, 351, low mileage, garage kept throughout, like new, $1,400. 255-7576

MUSTANG Mach I, 1971, 351 4 barrel, loaded, best offer. 642-8614

LTD BROUGHAM, 1974, excellent condition, full power, 36,000 miles. $3150. 562-3575

GHIA, 1975, 6 cylinder, 4 speed, AM-FM stereo, low mileage, excellent condition. $2400. 644-8806

VACATION READY
1975 GRAN TORINO SQUIRE WAGON
Air conditioning, automatic, power, radio, heater, white side walls. Your present car will make the down payment. $2,995.
PAT MILLIKEN FORD
9600 Telegraph
Between Plymouth & W. Chicago
255-5840

MUSTANG, 1967 convertible, looks and runs good. $850 or best offer. Must sell. 478-2126

MAVERICK 1973 Grabber, excellent condition, $1200, moving, must sell. 624-9562

MAVERICK, 1970, 6 cylinder, automatic, body rust, runs well. $225. 477-7352

MUSTANG Mach I, 1971, automatic, $495. Car-A-Van, 29944 Ford Rd., Garden City. 422-1040

STATION Wagon 1969, air, automatic, power. $195. Car-A-Van, 29944 Ford Rd., Garden City. 422-1040

MAVERICK, 1974, 4-door, air conditioning, good condition. 349-7413

PINTO, 1974, 17,000 miles, $1700. 464-6096

MUSTANG, 1976. Special edition, 6,000 miles on engine. $2800. 553-4594

MUSTANG II, 1974, Mach I, V-6, air, automatic, power steering, brakes, am-fm stereo, blue, black interior, R & L remote mirrors, Mustang Mag wheels, Michelin tires, plus snow tires with wheels. $2,000. Before 9 P.M. 642-9139

FAIRLANE, 1970, good condition with factory air. 425-6486

FORD 1966 wagon, excellent running condition, good body, tires and interior. $275. 524-4473

GRANADA, 1976, 4 door sedan, factory executive car, beautiful metallic blue, V8, air, power steering, brakes, electric rear window defocer, vinyl roof, 12,000 miles, like new condition, rustproofed. $3650 or best offer. After 6. 569-3957

PINTO 1973 2000 cc, air conditioning, 4 speed, 41,000 miles, radials, good condition. $1100. 649-2386

PINTO WAGON, 1976, MPG, 4 speed, radio, like new. $2,650. 626-3444

866 Ford

PINTO, 1976, wagon, MPG, 4 speed, excellent condition, radials, white walls, tint. $2475. 682-2380

1973 FORD LTD
2 door hardtop, air conditioning, automatic, radio, heater, white side walls, One owner. New car trade. $1,195
PAT MILLIKEN FORD
9600 Telegraph
Between Plymouth & W. Chicago
255-5840

GALAXIE 19-5, air, 4 good tires, Yellow with Black hard top. $250. 261-7762

TORINO, 1970, GT Convertible, 351c, 4 barrel motor, excellent condition, needs little body work. 522-7092

MAVERICK 1971, low miles, 1 owner, no rust, showroom quality. 464-1981

MUSTANG Ghia, 1975, V8, air, stereo tape, low mileage, mint condition. $3100. 455-6261

FALCON 1967, new tires, new frontend, transportation special. $275. 455-3942

TORINO 1971 station wagon, super condition, 34,000 actual miles, 302, automatic transmission, power steering, brakes, radio, best offer. 356-5802

PINTO 1972 clean Runabout, auto radio, $90 or best offer. 476-0908

GALAXIE 500 1971, power steering, brakes, air, radio. Good condition. $500. 722-1124

MAVERICK 1974, 4 door, air, snows, power steering, automatic 6 cylinder, 33,000 miles. $1850. 453-1232

FORD XL 1968, good condition, air, power, am-fm, very clean. $400. 261-9048

PINTO 1972, 50,000 miles, no rust, very good. $995. 533-6192

1975 GRANADA
4 door, 8, automatic, vinyl top, steering, 2900 miles. $200 down will handle.
LEO CALHOUN FORD
41001 Plymouth Rd.
Just East of Haggerty
453-1327

PINTO, 1971, yellow, good transportation, new muffler system. $495. 642-4093

CENTURY ARABIAN, 20 ft. brand new used once, 233 HP, all accessories, skis, bumpers, etc. Fast and the Cadillac of Runabouts, plus new tandem axle trailer. Buying new cruiser, must sell. 666-9392

FORD SEDAN, 1972, Air, low miles, today only $1,285. Avis Ford, Telegraph at 12 Mile. 354-3100

PINTO, 1974. This week's special! Only $1,795. Stk B8201. Avis Ford, Telegraph at 12 Mile. 354-3100

GRAN TORINO Wagon 1975, automatic, power brakes, power steering, best offer. 427-5788

MAVERICK, 1970. Asking $800 or best offer. 439-8079

MUSTANG 1973, excellent condition, am-fm stereo, power brakes, steering. $1,100. 326-6094. 455-0549

GRABBER 1974, Maverick, from Tennessee. 'No rust'. Factory air, and stereo, many, many accessories. 21 MPG, with 302 V-8. 666-9392

IF YOU ARE WORKING and can pay $73.97 monthly, you can own a 1976 Chevy. Call Mr. Frost. 453-4600

LTD 1975, 2 door, like new condition, with air. $2,950. Days, 834-0800, evenings. 421-7987

PINTO, 1972, good running condition, front end damaged, new battery & clutch, under 55,000 miles. $250. 851-1922

MUSTANG 1975, silver, 2+2, v8, automatic, power steering, brakes, radio. $2400. 425-6355

FORD 1969, dependable transportation. $250. 427-8092

WANT A USED CAR YOU CAN DEPEND ON?
You'll find it at USED CAR CORRAL. For many years we've been providing value in used cars, and we'd like to please you. Stop in today to see the low, low prices on our used cars.
USED CAR CORRAL
30121 Ford Rd., Garden City
261-3551

MUSTANG 1973 Grande. Power steering, power brakes, automatic. Excellent condition. $1,850. Evenings 349-6867. 349-8895

866 Ford

PINTO, 1975 Hatchback, 25,000 miles, very good condition, stick shift, WSW Radial tires, deluxe trim. 646-3136

COUNTRY SQUIRE Wagon 1972, V8, automatic, power steering & brakes. Air, radio, 10 passenger, roof rack. $990. Mrs. Goebel Days KE 3-7272. After 5PM. 477-8406

GRANADA GHIA, 1975, loaded, $3000. After 6PM. 722-6014

LTD, 1971, 56,000 miles, power steering and brakes, vinyl top, good mileage. $850. 453-1397

COMET, 1974, 6 cylinder, 4 door, automatic, power steering. $1700, ask for Tom. 274-8380

PINTO, 1972, automatic, new shocks, new snows, runs good. $695. 644-1878

MUSTANG 1976, 2+2, MPG, power disc brakes, power steering, deluxe interior & exterior. Stereo, Ziebart. Offers. 455-2886

MUSTANG II, 1975, 4 cylinder, 4 speed, Sun Roof, power steering, many other options. $2,575. 644-7325

FORD WAGON - 1973, 9 passenger, air, power, exceptionally clean. $1925. 427-0970

MUSTANG, 1976, II, V-8, red, automatic, power steering, brakes, air, AM-FM, decor group. $3700. 626-8418

MUSTANG, 1976, Ghia II, 4 cylinder, 4 speed, power steering, power brakes, AM-FM 8 track, new tires, rustproofed. After 6 PM. 534-4349

TROY FORD
Treats You Right
Large selection of 77 Fords in stock for immediate delivery
TROY FORD
777 John R. Behind Oakland Mall
585-4000

MAVERICK 1970, 47,000 miles, new mags and wheels, new paint job, no rust, excellent condition. $950. 464-1445

MUSTANG 1971, Air conditioning, power steering, power windows, mags, AM 8 track stereo, air shocks, excellent condition. $1950. Must sell. 453-3479

MUSTANG 1973, Mach I, power brakes, steering, 351 engine, automatic, am radio, fm converter, good condition. Asking $2,150. 425-8886

PINTO 1976, Limited Edition, 2 door, 9000 miles, 4 speed, AudioVox Am-Fm stereo 8 track. $3000. After 5:30 P.m. 852-7572

SQUIRE Wagon 1970, air, luggage rack, automatic, power steering, brakes, radio, 77,500 miles. $950. 531-4307

GRANADA 1976, Silver with red pin striping, 21,000 miles, power Steering & brakes, radial tires, radio, Reese Hitch & Ball. $3500. Day 626-2227. Evenings. 634-1774

MAVERICK, 1975, 4 door, automatic. Power brakes, steering. Excellent condition, low mileage. $2,200. 356-2478

HEELS & WHEELS TICKET WINNER

Robert Krueger
27263 Norene
Westland, MI 48185

But you must call the Promotion Dept. of The Observer & Eccentric by 5 p.m. Friday, July 15, 1977, to claim your TWO FREE TICKETS TO THE FARMINGTON JAYCEES' HEELS & WHEELS 261-8600 ext. 243.

CONGRATULATIONS!

ELITE, 1975, 36,000 miles. Air, AM-FM Cassette. Excellent condition. After 4PM. 525-0396

LTD 1972, air conditioning, AM-FM stereo, power steering and brakes. 55,000 miles. 464-1425

TORINO, 1972, Station Wagon, body in excellent condition. 47,000 original miles, new tires. $900. 332-7414

MAVERICK 1972, automatic 6 cylinder. Air, radio. 48,000 miles. $900. After 6PM. 544-2632

GRAN TORINO WAGON - 1973, fully equipped, in good condition. $1150. 348-1567

TOP DOLLAR PAID FOR SHARP USED CARS

ANY MAKE, ANY MODEL

LIVONIA'S ONLY CHEVROLET DEALER

Tennyson CHEVROLET

Putting you first, keeps us first

32570 Plymouth Rd. Phone 425-6500

ROLLIE BARRETT

30777 PLYMOUTH RD.
LIVONIA

1975 DODGE RAMCHARGER
Automatic, 4 wheel. Special Edition. A sharpie. Only
$3988

1971 FORD LTD BROUGHAM
4 door, automatic, air conditioning, vinyl roof. A nice car for only
$688

1974 CHRYSLER NEW YORKER BROUGHAM
4 door. All the extras and sharp. Only
$2888

1972 CADILLAC COUPE DE VILLE
Air conditioning, vinyl roof. Nice and loads of extras. Only
$1788

1973 PLYMOUTH GRAN FURY
Air conditioning, vinyl roof, am-fm radio. Extra clean and runs good.
$1788

1973 PLYMOUTH FURY III WAGON
9 passenger, automatic, air conditioning & more. Only
$1088

1973 DODGE MONACO COUPE
Air, triple black beauty.
$1488

1973 PLYMOUTH FURY III
4 door, air conditioning, radio
$1088

1973 PLYMOUTH WAGON
Air, 9-passenger, low mileage.
$1888

1972 BUICK ELECTRA 225
4-dr. hard top, automatic, air. Only
$1688

1972 CHRYSLER NEWPORT
4 door, automatic, vinyl roof, radio, runs good. Only
$588

1975 CHRYSLER CORDOBA
Air conditioning, am-fm stereo, radio, vinyl roof, low mileage and clean Only
$3988

1974 CADILLAC SEDAN de VILLE
Loaded and one of the nicest in town Only
$3988

1974 CHRYSLER NEW YORKER BROUGHAM COUPE
A blue beauty that's super sharp. Only
$2888

525-5012

NEW 1977 T-BIRDS

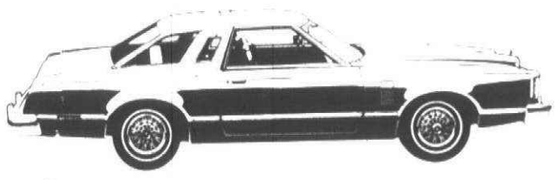

Immediate Delivery
Good selection of colors & equipment to choose from.

BILL BROWN FORD
421-7000
OPEN MON. & THURS. TIL 9 P.M.
32222 PLYMOUTH RD., LIVONIA

STOP AND SEE
WHY SELLE BUICK SELLS FOR LESS!

1977 ELECTRA
Fully equipped including AIR CONDITIONING
Stock # 679
$6687





1977 LE SABRE
Fully equipped including AIR CONDITIONING
Stock # 665
$5273

1977 REGAL
Two door coupe. Full factory equipment including air.
Stock # 597
$5057



Regal Coupe

JACK SELLE BUICK
200 W. Ann Arbor Rd. (M-14) Plymouth-Mich.
JUST WEST OF I-275 INTERCHANGE
Open-Mon.-Thurs. 'til 9 p.m. ph. 453-4411

STU EVANS SELLS FOR LESS

1977 MERCURY MONARCH 2 dr.
"Our precision size car"

Includes standard factory equipment, 4 speed overdrive, 200 CID, 6 cylinder, engine, front disc brakes, solid state ignition, cut pile carpeting, opera windows, special value package, flight bench seats, vinyl roof or Landau deluxe wheel covers, white side walls, steel belted radials, rocker panel mouldings.

for about **$3921***

*This is the average of prices based on an independent shopping survey of 51% of all Detroit area Lincoln Mercury Dealers June 2-3, 1977. Some prices were higher, some lower. Title & taxes extra. See us for our price.



STU EVANS MERCURY LINCOLN
425-4300
32000 FORD RD. GARDEN CITY

USED CAR PARADE of Bargains

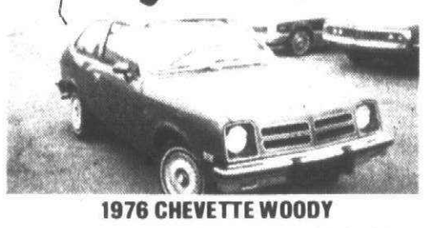

1976 CHEVETTE WOODY
4 cylinder, 4 speed, am-fm stereo, steel-belted tires, low mileage.
$2295

1973 DODGE ½ TON PICKUP
V-8 engine, standard shift with shell.
$1695

1972 DODGE VAN B-100
6 cylinder, standard transmission. Excellent running condition
$1795

1971 DODGE VAN
6 cylinder, automatic.
$1495

6 to choose from



1975 PLYMOUTH GOLD DUSTER
Small 8 cylinder, power steering and brakes, air conditioning, am-fm stereo, 11,000 actual miles, spare still in wrapper.
$2895

1974 PLYMOUTH FURY
2 door hardtop, V-8 engine, automatic, power steering and brakes, air conditioning, metallic green with gold vinyl top, 39,000 miles.
$2195

CRESTWOOD DODGE
32850 FORD RD. 421-5700

---

318 NEW CARS & TRUCKS IN STOCK

All Models Ready to Go at Low Low Prices

SAVE$ SAVE$

JACK DEMMER FORD
37300 Michigan Ave.
at Newburgh
721-2600

1975 CHEVY NOVA
2 door, 6 cylinder, automatic, power steering, radio
$2285

1974 CHEVY IMPALA
4 door, V-8 engine, automatic, power steering and brakes, air conditioning, radio
$2588

1976 BUICK SPECIAL
2 door, V-6 engine, automatic, power steering and brakes, am-fm stereo radio.
$3485

1974 PONTIAC LEMANS
2 door, V-8 engine, automatic, power steering and brakes, radio
$1995

1970 BUICK ELECTRA
2 door hardtop, air conditioning, power windows, radio, vinyl top
$995

1973 BUICK ELECTRA 225 CUSTOM
2 door, air conditioning, full power, radio, vinyl top
$1895

All cars have received autosense computerized car service.

ARMSTRONG
Buick-Opel 525-0900
30500 PLYMOUTH RD., LIVONIA

---

lou LaRICHE CHEVROLET



IF YOUR CAR IS LIKE AN OVEN...

then now is the time to trade it off and move into one of these low mileage, preowned cars with air conditioning. The time is right and the price is right too.

1975 IMPALA
Air conditioning, bright blue metallic, sharp!
$2895

1971 CADILLAC SEDAN DEVILLE
Loaded, 49,000 miles
$1295

1973 CAPRICE
Air conditioning, burgundy, off white top and interior, sharp!
$1995

1975 MONTE CARLO
Air conditioning, steel belted radial tires.
$3595

1973 AMBASSADOR BROUGHAM
Air conditioning, vinyl top, low mileage.
$1666

1970 CHEVY WAGON
Mint condition, only 48,000 miles, power steering, power brakes.
$1,385

1976 MONTE CARLO LANDAU
Air conditioning, AM-FM stereo, bucket seats.
$4545

1975 CHEVY BEAUVILLE SPORTVAN
Air conditioning, tilt wheel, only 28,000 miles.
$4588

1975 BUICK CENTURY WAGON
Air conditioning, AM-FM radio, tilt wheel.
$3577

1975 FORD GRAN TORINO
4 door sedan, air conditioning, sharp!
$2777

MOST CARS CARRY OUR LIMITED 1 YEAR WARRANTY IN WRITING

lou LaRICHE CHEVROLET
40875 Plymouth Rd., Plymouth
(Across from Burroughs)
PHONE 453-4600



MR. COLONY SEZ:
CATCH MY DEALS
YES, See Us Last!

See Us Last!

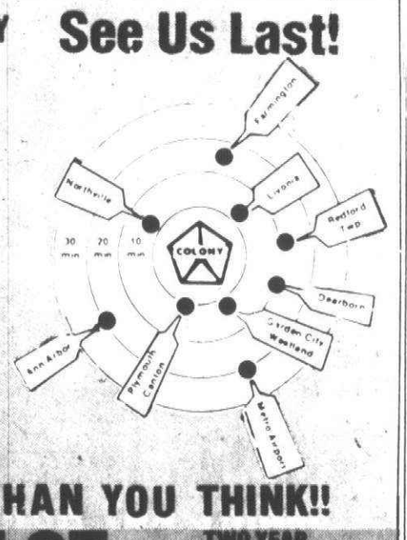

WE WANT YOU TO SEE EVERY OTHER CHRYSLER DEALER OF YOUR CHOICE AND RECEIVE HIS BEST OFFER BEFORE YOU GET OUR UNBELIEVABLE LOW PRICE AT COLONY NOW!

WE'RE CLOSER THAN YOU THINK!!

AT THE BIG LOT — TWO YEAR WRITTEN WARRANTY

'75 CORDOBA COUPE
Economy 8, automatic, leather bucket seats, console, full power, car is gorgeous. Look at the price!
$3595

'76 GMC SUBURBAN CARRY-ALL
Sierra Grande, 9 passenger, V-8 automatic, power steering and brakes, trailer tow pack, absolutely like new, under 10,000 miles, ready to travel this summer.
$4995

'73 DART SPORT
6 cylinder, automatic, power steering and brakes, space maker package, sharp! Economy car with plenty of room.
$1895

'74 BLAZER
6 cylinder standard, road ready and set for summer fun. Just
$1995

'74 T-BIRD
A like-new black beauty with full factory equipment.
$3895

'73 CHRYSLER NEWPORTS
Your choice of 10. Hurry for best selection, from
$795

"I never met a man who didn't like to save money."

Dom Marino's COLONY CHRYSLER PLYMOUTH
111 ANN ARBOR RD., PLYMOUTH
3 blocks W. of (M-14) I-275 Interchange
453-2255

866 Ford

COUNTRY SQUIRE wagon, 1970, automatic, air, $200. 421-4161

870 Jeeps & Other 4 Wheel Drive

JEEP CJ-5, 1975. Wagon wheels. $3,395. North Bros. 421-1376

BLAZER 1974, air, 15 inch tires, many extras, best offer. 477-2189

JEEP 1976 CJ7. Levi top and interior. $4500. 459-4758

'75 BLAZER, 1974, 4 wheel drive, automatic, power steering, power brakes, air conditioning, am-fm with snow plow. $3850. Bob Saks Olds, Grand River & Drake. 478-0500

GMC - 1975, Jimmy, High Sierra, low mileage, stereo, tape deck, CB, snow plow, trailer hitch. 681-3269

DODGE POWER Wagon - 1968, with 4 wheel drive, stick shift, and plow. $1900. 851-3324

1976, GMC, JYMMY, low mileage, power steering & brakes, 4 wheel drive, air conditioning, loaded. 623-1444 or 437-2407

JEEP CJ5, 1976, 4 wheel drive, 4 speed, roll bar, radials & custom wheels, very clean. $4200. After 6pm Weekdays. 683-9719

CHEVY 1976, Blazer, Cheyenne package, AmFm stereo, 13,000 miles, $5,750. 538-4422

FORD 1974, F250, 4 wheel drive, automatic, power steering, power brakes, Am radio, with snow plow, low mileage, $3000. Must sell. Can be seen at Moon Lake Apartments, Long Lake between Orchard Lake and Middlebelt. After 1 Pm. 626-4888

JEEP, 1976, CJ7 Renegade, power steering, radio, Levi interior, chrome wheels, under factory warranty, many extras. 641-7625

CHEVY, 1976, Cheyenne pickup, 4 wheel drive, power steering & brakes, stereo AMFM, $5400 or best offer. After 6:30. 967-0723

BID ITEM
CHEVY PICKUP, 1967, C-20, 4 x 4, good condition, over $400 in new parts, minumum bid $450. Can be seen at 250 Davis St. Belleville, Michigan. Deliver bid by 2 PM July 19th to Van Buren Public Schools, care of Jack Hosmer, 555 W. Columbia Belleville, Mich. 48111

JEEP 1976, 258 3 speed, low mileage, many extras, $4,600. 522-7031

BLAZER, 1976 4 wheel drive. Completely loaded including power winch. Low mileage. $5,600. Days, 561-1000; Evenings 425-9927

BRONCO 1974, 302, 26,000 miles, very clean, extras. $2,800. 522-3381

872 Lincoln

CONTINENTAL 1974 Town car, excellent condition, 44,000 miles. All accessories. Asking $3,450. Days, 255-4720. Evenings 477-9258

MARK III 1971, moon roof, loaded, triple dark blue, new exhaust shocks and brakes, excellent condition, best offer over $2500. 326-6210

MARK IV, 1976, Like New, Givenchy Series, loaded, 21,000 miles, Aqua Blue, White Top, coordinated interior. $8,600. Days 425-3120, Night & Weekends 525-2934

LINCOLN CONTINENTAL 1968 needs work, best offer. EL 6-9306

MARK III, 1971, low mileage, loaded, Michelin, $2,950. 354-1961

BASEMENT SALE - 5 Families. All size clothing. Baby furniture. Misc. items. 9047 Hugh, 2 blocks west of Middlebelt, 1½ blocks north of Joy. Thursday, Friday, Saturday, 9:30 to 6 Pm.

MARK IV 1976, real beauty, $8250. 474-3300 or after 4 P.M. 352-3351

TOWN CAR 1976, 4 door, Jade green, green leather, loaded, 25,000 miles. $7550. 398-7400 or 559-1435

CONTINENTAL 1971 Coupe Looks, runs like new. 46,000 Garaged. Ziebarted. Air. New tires, muffler, hoses, ignition wires, power steering. Many extras. $1795. 644-7793

1961 LINCOLN CONTINENTAL
4 door, automatic, power steering, power brakes, air, 54,000 original miles, original throughout! Asking $2,250

Hines Park
LINCOLN-MERCURY
453-2424 425-2444

MARK III, CLASSIC, 1970, excellent condition. $2975 firm. 522-4477

MARK IV, 1974, luxury gold, leather interior, moon roof, stereo tape, wire wheels, excellent condition, $5795. Private 645-5380

MARK IV, 1974, 32000 miles, all extras, excellent condition, $4850. 553-3197

TOWN Car 1974. Loaded, sun roof, dark green, 33,000 miles, must sell. Plush interior. 681-5698

MARK IV, 1975, loaded with extras, including moon roof, low mileage, and clean, $7500. 261-0130

872 Lincoln

CONTINENTAL 1969, 4 door, good care, $850. 522-1416

MARK III, 1970, deep sea green, 44,000 luxurious miles, air, stereo, windows, seats, dimmer lights, speed, leather interior, only $2222. 722-3253

874 Mercury

MERCURY, 1975, Marquis, 2 door. Air, vinyl roof and interior. Automatic, power, AM radio. 45,000 miles. $2,495. Bill Brown Ford, 35000 Plymouth Rd. at Wayne Rd. 421-7000

COUGAR 1969, needs work, $250. 1964 Buick, good condition $250. 261-1213

CAPRI, 1973, 6 cylinder, low mileage, am-fm stereo radio, good condition, $1750. Must sell. 478-9716

GRAN MARQUIS, 1976 Mercury, 4 door, air am-fm stereo, power windows, tilt and cruise, power antennae, rear defogger, split bench seat, 27,000 miles, factory official car. We offer a 12,000 miles - 12 month factory extended service policy. $4,695. Bill Brown Ford, 35000 Plymouth Rd. at Wayne Rd. 421-7000

COUGAR, 1973, XR-7. Factory air, am-fm stereo, automatic, power steering and brakes, only 47,000 miles. $2,500. Bill Brown Ford, 35000 Plymouth Rd. at Wayne Rd. 421-7000

COUGAR 1976, XR-7, air, 8,000 miles. Power steering, brakes, automatic, $4,400. 642-9744

MERCURY - 1974, 4 door, air, FM tape, 6 way, vinyl top, interior, trailer tow, $2400. 476-4009

COUGAR XR7, 1975. Power windows and seats, air conditionning, cruise control, Landau roof. A real beauty. $4,495. Jack Demmer Ford 721-2600

CAPRI 1974, V-6, 4 speed, am-fm radio, decor group, excellent condition, best offer. After 5:30 P.M. 261-7299

COUGAR 1969 351 8 cylinder Automatic, steel radials, power steering, vinyl top. $495. Call Bev at 455-0164

MONTEREY 1973, 2 door hardtop, air, low miles, new tires, $1550. Must sell today. 626-8135

MONTEGO 1973, MX Brougham, am-fm, power steering, brakes, air, 50,000 miles, $1,400. 525-0126

MERCURY 1973 Montego, 4 door, sedan, 39,000 miles, power steering, power brakes, excellent condition $1900 or best offer. 647-8686

COUGAR, 1973 XR7. Air, AM-FM stereo, automatic, power steering, brakes, radials. Sharp, must see! $2,500. 626-6160

COUGAR 1977 Brougham, 2 door, hardtop, green, excellent condition. Power steering, brakes, automatic transmission, 8 cylinder, stereo AM-FM, air, halo roof. After 5 PM. 453-5569

MONTEGO 1974 sports coupe, loaded, mint condition, 22,300 miles, $2,395. Call after 6 PM. 335-0750

MONTEREY, 1971, power steering, brakes, radio, air, many new parts, runs well, $475. 559-2877 or 326-1829

COUGAR, 1970, automatic, AM, air, power steering-brakes, houndstooth check vinyl top matches interior, 87,000 miles, $550. Call after 4 PM. 652-7824

MONTEGO MX, 1973, air conditioned, power steering, 1 owner, clean, 49,000 miles, best offer. 459-5793

MONTEGO 1975, MX Brougham, 4 door, excellent condition, $2,500. 937-3835

COUGAR XR7, 1974, triple white, loaded, excellent condition, $3500. Call after 6:30 PM. 689-8570

MONARCH, 1976, Ghia, 4 door, 13,000 miles, loaded, air conditioning, stereo, cruise control, excellent condition, $4295. 525-1594

MARQUIS 1972, 2 door, air, 44,000 miles, excellent condition, best offer. 427-3226

BOBCAT VILLAGER, 1977 wagon, must sell, only 4,000 miles, loaded, air, power steering, brakes, V-6, best offer. 477-3621

MERCURY 1972 wagon, low miles, excellent condition, air, stereo radio, lounge seats, other extras, weekdays 881-3500. Eves. weekends 626-1827

MARQUIS 1974, Brougham, 4 door hardtop, stereo, air, new tires and disc brakes, very clean. $3,125. 421-1443

MARQUIS BROUGHAM 1975, triple black, 29,000 miles, 4,000 or best offer. 349-7538

MONTEGO, 1975 MX Brougham. Loaded, 29000 miles, excellent condition, must sell. After 5 pm. 533-9831

MONTEGO, 1973, 4 door, air, all power, radials, TLC, clean, $1200. After 6. 427-7571

CAPRI 1974, radials, sun roof, V6, 4 speed, clean, no rust. $1625. 642-2985

874 Mercury

MONTEGO, MX, 1973, good condition, 351 automatic, Power steering, Power Brakes, Air, good MPG, 35,000 miles, $16-5 or best offer. 326-5435

BROUGHAM, 1973, excellent condition, low mileage, with loaded equipment. 522-1287

COUGAR, 1971, Power Steering & Power brakes, am-fm, automatic, vinyl & more. $650 or best. After 4:30 pm. 464-0598

MONTEGO MX, 1973, 2 door hardtop, good condition. 437-3213

MONTEGO 1973 Brougham, 4 door, automatic, power brakes, power steering, fm stereo radio. Light group, new battery, brakes, exhaust. 422-3209

COUGAR XR-7 1974, 36,000 miles, air, AM FM stereo, $2950. 642-1740 or after 6 PM. 661-0184

GRAND MARQUIS, 1975, loaded, 33,000 miles, $4,000 call days, 583-9794. Evenings. 363-8565

MARQUIS 1973, Brouhgam, 2 door, loaded, no rust, $1900. 477-7156

COMET, 1975, 2 door, Lollipop yellow with custom vinyl roof, air, stereo tape, steering, brakes, automatic, 16,000 economical miles. $2477. 722-3253

876 Oldsmobile

CUTLASS 1971, 2-door hardtop, V-8 automatic, power steering, power brakes, beautiful original jet black finish that looks like glass. 1 owner, nice little 2nd car, $1288. 1 year warranty. AUTOLAND USA. 728-3100

OLDS, 1973. Vista Cruiser. Air, luggage rack, sunroof, radio, 5 new tires. Top condition, $2,195. Bill Brown Ford, 35000 Plymouth Rd. at Wayne Rd. 421-7000

CUTLASS SUPREME, 1973. Coupe. Automatic, transmission, power and air conditioning, won't last long at $2,495. Roger Peck Chev. 474-0500

OLDSMOBILE 1972. Air, 34,000 miles. Excellent condition. One owner. Must see. North Bros. 421-1376

OLDSMOBILE 1968, Cutlass wagon, many extras, very good original condition, $375. 535-6248

Custom Cruiser, 1976, lots of extras, excellent condition. Must Sell. Best offer. 477-4524

OLDS 98, 1972. I've got the cleanest little Olds 98 in town. Priced right, too! North Bros. 421-1376

OLDS, 1974 Cutlass Supreme 2 door, factory air, automatic, power, white with white Landau Roof, burgundy interior, Brand new, Goodyear steel Radial tires. Only 38,000 miles. $3,195. Bill Brown Ford, 35000 Plymouth Rd. at Wayne Rd. 421-7000

876 Oldsmobile

CUTLASS, 1973, 4 door, 350, air, full power, private, original owner, $1600 or best offer. 356-0662

OLDSMOBILE 98 - 1973, loaded with power accessories, corporate off lease vehicle, $1600. Call after 6PM. 477-8317

CUTLASS 1971, 2 door, air, radial tires, rear window defogger, excellent condition, best offer. 358-3895

NINETY-EIGHT LUXURY Sedan, 1969, 4 door, loaded, excellent condition, $450. 645-9539

DELTA 88, 1973, Royale late, V8, power steering, power brakes, air, AmFm, vinyl top, gold color, low mileage, show-room condition. $2,295. 459-3436

CUTLASS, 1969, good tires, tuned up, good condition, $550. 522-2642

REGENCY 1975, 4 door, air, steel belted radials, velour interior, loaded, excellent condition. $4500. 626-6080

CUTLASS SUPREME, 1975, 4 door, air, low milage, $3,500. 689-2315

CUTLASS, 1976, 2 door hardtop, air, landau roof, bucket seats, and console, low mileage. This week only $4,488.
SOUTHFIELD DODGE 354-6600

OLDSMOBILE - 1975, 2+2 yellow Starfire, tan leather interior, fully equipped, 25,000 miles, like new, private owner. Call 9 to 5PM. 585-2400

CUTLASS 1971, custom paint & pin striping, with custom vinyl top, side exhaust, E. T. Mags, power steering, brakes, air, low miles, Mint Condition. Must see to appreciate. Best Offer. 535-5964

CUSTOM CRUISER, 1975, 6 passenger, new tires, electric door locks, power windows, am-fm, luggage rack, 32,000 miles, car like new, must sell, $4400. Call between 4PM - 9PM. 338-9713

CUTLASS SALON 1974, deluxe interior, air, AM-FM stereo, lots of extras. SHARP. Must see. 525-9331

CUTLASS 1967 Supreme, air, automatic, power steering, brakes, low mileage, $350. 728-4093

OLDS 88, 1972. Delta Royale, 4 door, air, power, best offer over $1,00. After 5:30. 643-4425

TORONADO, 1973, full power, no rust, Silver-Silver, $2,600. 689-0227

CUTLASS 1972, power steering, brakes, air, am-fm stereo 8 track, 47,000 miles, excellent shape, $1700. 363-3524

CUTLASS SUPREME, 1974, 41,000 miles, air, stereo, no rust, beautiful condition, $2700. 476-5955

OLDS 1974, Regency, 4 door, full power, air, stereo, sharp, 36,000 miles. 453-0228

DELTA ROYALE 1974, 4 door hardtop, power steering, brakes, Air conditioning, am-fm stereo, $2,650. After 6 pm. 851-8131

876 Oldsmobile

CUTLASS SUPREME 1976, 2 door hard top, air, cruise control, AM-FM, tilt wheel, and more. $4475. 651-9371

CUTLASS SUPREME, 1976, air, $4900 or best offer must sell. 13,000 miles, power steering, power brakes & air. 652-2562

CUTLASS 1976, 2 door, white with blue landau roof/interior. Loaded. Immaculate. 13,000 miles. $4,400. After 5 PM. 939-7451

CUTLASS S, 1970, clean, sharp, 53,000 miles, all power, automatic, console, $1125. 477-4807

CUTLASS SUPREME, 1974, power steering-brakes, air, low mileage, $3,000. 542-6318

DELTA 88 1976 Royale, low mileage, power steering, power brakes, stereo radio, tinted, air conditioning, power locks, rear window defrost. $4,850. 427-7036

CUTLASS, 1973, Supreme, 4 door, air, power steering & brakes, wife's car, excellent condition, $2,000. After 6 PM. or Sunday. 261-7173

OLDS 1968, Cutlass S, power steering, power brakes, automatic, vinyl top, runs good, $375. After 5:30 Pm. 357-1925

876 Oldsmobile

REGENCY 1977 coupe, white, loaded. $6695. 476-2141

VISTA CRUISER 1976, 9 passenger, many extras, best offer over $4000. 626-7173

CUTLASS 1974, Supreme, air, stereo, am-fm tape, power brakes, steering, exceptionally clean. 425-5360

OLDS 1973, Cutlass Supreme, air, AmFm 8 track, radials, $2,200. 728-8717

BEFORE YOU BUY SEE
SUBURBAN OLDS
For Metropolitan Detroit's Largest Inventory of 1976 and 1977 Oldsmobiles
Troy Motor Mall
Birmingham-Bloomfield Hills
643-0070

876 Oldsmobile

OLDS 442, 1968, Legal Ahra, Ihra, best parts throughout car, narrowed Ford rear end, car and trailer excellent condition $5,200. 278-1260

ROYALE, 1971, 2 door hardtop, automatic, air, new tires and brakes. Good condition. $950. 278-1260

CUTLASS SUPREME Brougham - 1977, 5500 miles, fully equipped, rust proofed, show room condition, $6,200. 478-9844

876 Oldsmobile

REGENCY, 1976, loaded, full power, AMFM stereo, rustproof, like new, $5,875. Utica. 739-1193

OLDS, 1972, 88 Royale, excellent condition, one owner, air, power brakes & steering, under 50,000 miles. 453-2420

DELTA, 1972, Royale, air, power steering & brakes, stereo, Ziebart, good rubber, 45,000 miles. 643-8344

OLDSMOBILE 1975, Cutlass Supreme, 9 passenger, air, tape deck, $3,800. 477-3623

878 Plymouth

VOLARE 1976 Custom, 19,000 miles, air, AM-FM, rear defog, rustproofed. Best offer. 674-2437

PLYMOUTH, 1973 Sport Suburban Wagon, 10 passenger, factory air, AM-FM stereo, 400 2V engine, automatic, power steering, and brakes. Luggage rack, only 47,000 miles, $1,895. Bill Brown Ford, 35000 Plymouth Rd. at Wayne Rd. 421-7000

FURY II, 1971 Gran Coupe, AIR, 8 cylinder, power steering, power brakes, 36,000 miles, good condition, $1,350. 421-2100

TOWN & COUNTRY DODGE
75 CARS IN STOCK ALL MODELS!

1977 JEEP, 4 wheel drive, automatic $4795
1976 ELITE, loaded $4895
1976 CORDOBA, red & white $4395



1972 SEBRING PLUS
V-8 automatic, power steering, air conditioning, bucket seats, rally wheels, vinyl top, very sharp! $1595

1976 DUSTER, automatic $2495
1975 NOVA, 6 cylinder, automatic $2495
1976 ASPEN, 4 door, air conditioning SAVE
1974 DUSTER, 6 cylinder automatic $1795



1977 ASPEN
2 door, 6 cylinder automatic, power steering, vinyl top, air conditioning, bright yellow finish, only 5,000 miles. SAVE

1975 PONTIAC ASTRA $1995
1975 VEGA WAGON $1895
1973 GRAN TORINO, air $1795

JOHN CUETERS
TOWN & COUNTRY DODGE
9 MILE & GRAND RIVER
FARMINGTON 474-6750

VALUE RATED USED CARS

1977 MONTE CARLO
V-8 automatic, full power, factory air conditioning, low mileage. New car trade. Priced to sell. $4,995

1974 OLDS 98 LUXURY SEDAN
Automatic, full power, factory air conditioning, stereo, low mileage. New car trade. $2,945

1976 OLDS REGENCY
2 door, automatic, full power, factory air conditioning, am-fm stereo, vinyl top. New car trade, low miles. $5395

1974 OLDS ROYALE
4 door, atuomatic, full power, factory air conditioning, vinyl top. New car trade. Sharp. $2,595

1976 MGB ROADSTER
Sharp. New car trade. Low mileage. $4,595

1977 BLAZER CHEYENNE
4 wheel drive, automatic, factory air conditioning, stereo, power steering and brakes, like new. $7395

ACTION OLDS
33850 Plymouth Rd., Livonia
(West of Farmington Rd.)
261-6900

AVIS FORD
MODEL CLOSE OUT SALE
GREAT BUYS AVAILABLE NOW!

YEAR END CLEARANCE PRICES ON ALL 1977 T-BIRDS -LTD II's -MUSTANGS MAVERICKS -PINTOS

PLUS

AVIS FORD MUST REDUCE OUR LARGE INVENTORY OF LTD's AND GRANADAS IMMEDIATELY

PRICES DRASTICALLY REDUCED NOW TO ACCOMPLISH THIS!

OPEN MON. & THURS. 'TIL 9:00 P.M.
29200 TELEGRAPH (AT 12 MILE)
354-3000
AVIS FORD

Vacationized and priced right!

SPECIAL OF THE WEEK:
"One of a Kind"
1969 CHEVY BEL-AIR
2 door, 307 V-8, automatic, power steering. All new tires, 28,000 original miles. $995

1970 CAMARO
Automatic, power steering and brakes, vinyl roof. Bright yellow. Extra sharp. $1995

1974 OLDS STATION WAGON
Full power, air conditioning, extra clean. $1,995

1972 DODGE DART SWINGER
6 cylinder, automatic, power, vinyl roof, 30,000 actual miles. $1895

1971 CHEV. IMPALA
2 door hardtop, automatic, power steering and brakes, air. Great transportation. $1,095

1973 FORD GRAN TORINO
4 door, automatic, power steering and brakes, vinyl top, air conditioning, bright red. One whale of a buy at. $1195

1974 MONTE CARLO
Automatic, power steering and brakes, air conditioning, vinyl top. Extra nice. $3,395

1976 DATSUN B-210
4 speed transmission, am-fm stereo, very low mileage. Only $3,495

1972 CHEV. MALIBU CLASSIC
V8, automatic, power, steel belted radials. A great value. $1,495

1975 BEAUVILLE
Automatic, power, 32,000 miles. Extra sharp. $4,295

1973 HORNET
2 door, 6 cylinder, automatic, power steering. $1495

1974 NOVA
6 cylinder, automatic, power steering, great gas mileage. $1,595

1975 VEGA STATION WAGON
Automatic, luggage carrier. Extra Sharp! $1995

1975 CAMARO LT
Bright red, AM-FM stereo, automatic, air conditioning, 29,000 miles, one owner car. $3,995

1973 IMPALA
4 door hardtop, automatic, power steering and brakes, air conditioning. Priced right. $1,595

1973 PLYMOUTH SATELLITE
22,000 actual miles, air conditioning, power. Lady's car. Only $2,195

1973 BUICK CENTURY
4 door, small engine, automatic, power steering and brakes. Priced to sell. $2,295

1976 BLAZER
Automatic, power, air, large wheels, and tires. $5,495

1976 CAPRICE CLASSIC LANDAU
8000 miles, power door locks, air conditioning, absolutely beautiful. $1495

1976 NOVA
2 door, 6 cylinder, great gas mileage. $2995

1976 PONTIAC ASTRE
Low miles. Extra sharp. $2595

1976 CHEV. CAPRICE CLASSIC STATION WAGON
9 passenger, factory official, full power, stereo, power door locks, cruise control. $4,595

1974 NOVA
2 door, 8 cylinder, automatic, power steering. Priced to sell. $1395

1973 OLDS DELTA ROYAL
4 door hardtop, full power, stereo, air conditioning, extra sharp! $1895

1971 INTERNATIONAL TRAVEL-ALL SPECIAL
V8, automatic, power. $895

1973 OLDS CUTLASS SALON
4 door, automatic power steering and brakes, air conditioning, lots of extra equipment! $2395

1973 PONTIAC LE MANS SPORT COUPE
Automatic, power steering and brakes, air conditioning, vinyl roof, sport wheels, extra sharp. $2395

1974 FORD GRAN TORINO
V8, automatic, power. Extra sharp. $1,695

1976 IMPALA
4 door, automatic, power steering and brakes. Extra sharp. $3795

1977 OLDS CUTLASS SUPREME
Low mileage. Mint condition. $5595

1977 TRANS AM
Low mileage. Extra sharp. $5595

1976 CAMARO
6 cylinder, automatic, power steering, extra sharp. $3995

1975 DODGE DART
Automatic, power steering and brakes, vinyl roof. Extra sharp. $2895

1971 CHEVY IMPALA CUSTOM
2 door hardtop, air conditioning, power steering and brakes. Priced to sell. $1,195

LIVONIA'S ONLY CHEVROLET DEALER
Tennyson
CHEVROLET
Putting you first, keeps us first
32570 Plymouth Rd.
425-6500

STU EVANS SELLS FOR LESS

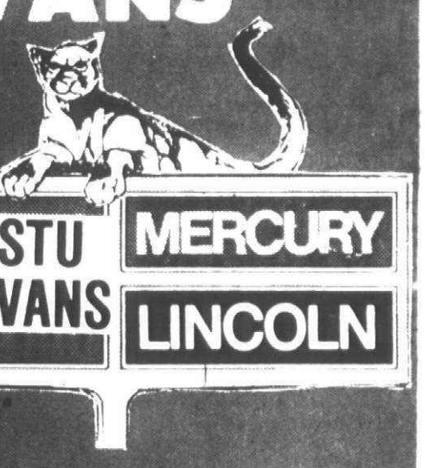

STU EVANS MERCURY LINCOLN

GET OUR DEAL BEFORE YOU BUY
• MERCURY • MONARCH
• LINCOLN • MARK IV
• COUGAR • COMET
• CAPRI • BOBCAT
• MONTEGO
LARGE INVENTORY

1976 CHEVY ½ TON PICKUP
V-8 engine, automatic, power steering, Sharp! $3595

1975 AMC PACER
2 door, automatic, power steering $2595

1974 T-BIRDS
Full factory equipment, air conditioning, stereo. Price from $3495

1975 T BIRD
Full power, factory air conditioning. $4395

1974 FORD GRAN TORINO
Triple black, low miles, air conditioning, vinyl top, power steering and brakes, V-8 engine, automatic. $2595

1975 FORD GRAN TORINO STATION WAGON
Air conditioning, stereo, power steering and brakes, luggage rack, electric rear window defogger, wood grain finish. $3295

1974 CAPRI
4 speed, sun roof, radio, heater. Mileage saver. $1895

1977 GMC SIERRA
GRANDE PICKUP 4 wheel drive, power steering, rally wheels, big tires, less than 4,000 miles. $5695

1975 FORD ELITES
Full power, air conditioning, 3 to choose from. Priced from $3495

1974 MERCURY CAPRI
4 speed, radio, radial tires, sharp sports car. $1995

1973 MERCURY MONTEREYS & MARQUIS BROUGHAMS
Full power, factory air conditioning, radio, heater. Priced from $1695

1977 CORVETTE
Less than 5,000 miles, fully equipped, factory air conditioning, t-top. Beautiful car. $9295

STU EVANS
32000 FORD ROAD
(near Merriman)
GARDEN CITY 425-4300

SAVE

BRAND NEW 1977 LE SABRE $4990



2 door coupe, tinted glass, air conditioning, remote mirror, V-8 301 engine, steel belted radial white wall tires, exterior molding package. STOCK #1407

BRAND NEW 1977 ELECTRA 225 SPORT COUPE $6120



Tinted glass, electric rear defogger, air conditioning, steel belted radial white wall tires, landau roof. STOCK #1176

BRAND NEW 1977 REGAL $4990

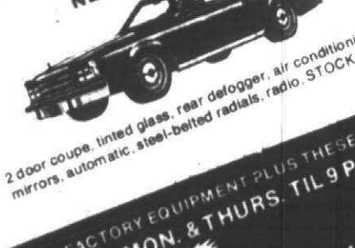

2 door coupe, tinted glass, rear defogger, air conditioning, dual sport mirrors, automatic, steel-belted radials, radio. STOCK #1349.

FULL FACTORY EQUIPMENT PLUS THESE FEATURES!
OPEN MON. & THURS. TIL 9 P.M.
STELLA Buick-Opel
25330 GRAND RIVER IN REDFORD
1 MILE WEST OF TELEGRAPH
531-2500

NOBODY IN THE WORLD SELLS MORE AMERICAN MOTORS CARS THAN GREENFIELD AMC/JEEP

GREENFIELD AMC/JEEP
THE AMERICAN MOTORS KING SAYS:
"I don't care where you've been or what you've been offered on any car — don't sign any order with any dealer until you see our deal!
13600 GREENFIELD AT SCHOOLCRAFT
837-8200

BUY DIRECT AND SAVE

The Toughest 4-Letter Word on Wheels
JEEP
Joins the Toughest Competition in the World

O&E

878 Plymouth

SCAMP, 1971 6 cylinder automatic. Power steering. Good transportation. New tires, snows. $1,075. 644-3801

DUSTER 1973, very good condition, air, new steel belted tires, new muffler, 40,000 miles, $2200. 581-2609

VOLARE 1977, 4 door, 4 speed, AM-FM stereo, Ziebart, 25 mpg. $3595. 729-0632

DUSTER, 1975, V-8, automatic, power steering, 20,000 miles, excellent condition. $2300. After 6pm. 349-1785

DUSTER 1973, 340, power steering, brakes, automatic, am-fm 8 track, rustproofed, $1,200. 563-7598

GRAND FURY - 1972, 4 door, 44,000 miles, no rust, excellent condition. Radials, $1150. 835-2882

DUSTER 1975, 318, V top, air, radio, automatic, power steering, disc brakes, 25,000 miles, excellent. $2,695. 879-9678

VALIANT 1973 Power steering, automatic, air. Real sharp. 349-2230

878 Plymouth

1975 PLYMOUTH
GRAN COUPE CUSTOM
18,000 miles. Radio. Tires, vinyl top. Like new.
$2,895
LEO CALHOUN FORD
41001 Plymouth Rd.
Just East of Haggerty
453-1327

DUSTER, 1970, transportation special, $300. 474-0239

SATELLITE, 1972, 4 door, 5 new radial tires, air. Excellent condition, no rust. $1100 firm. Call after 5 PM. 478-6928

DUSTER 1972, V-8, automatic console shift, buckets, am-fm radio, rally wheels, new tires, tinted windows, $900. 261-2062

STATION WAGON, 1973, dual air, power steering, power brakes, cruise, AM FM stereo, electric door locks, good condition. $1595 or best offer. 455-7607

878 Plymouth

FURY II, 1972, air, automatic, radio, power, no rust, good mechanical condition. $595. 532-3215

1973 IMPERIAL, 4 door hardtop, full power and air, 25,000 original one owner miles.....$2,595
1974 CHARGER SE, Loaded, air.....$2,495
1977 NEW YORKER, 4,000 miles, all options included.....$6,995
DAMERON
CHRYSLER-PLYMOUTH
29301 Gd. River 476-7900

PLYMOUTH FURY COUPE, 1975. V8, automatic, power steering, power brakes, factory air. $2,988.
SOUTHFIELD DODGE 354-6600

DUSTER 1973, automatic, radio, power steering, brakes, $1400. 363-0457

PLYMOUTH 1976, Fury, air conditioning, vinyl roof, $3,295. 477-1833

WORK CARS, (2) good transportation, reasonable. 981-1011

GOLD DUSTER, 1975, 18,000 miles, undercoated, rustproofed, air, $2200, call after 6 PM, weekdays. 355-5409

VOLARE STATION-WAGON, 1976, Power Steering, Power Brakes, air, am-fm, rear window de-fogger, excellent condition. $3700. 526-9015

GOLD DUSTER 1973. Power steering, automatic, V6, radials, vinyl top. Clean, no rust, $1495. 455-3233

FURY II, 1971, great transportation, good condition, air, 4-door, power steering, small v-8, 61,000 miles, $595. 455-1289

FURY, 1975, station wagon, power, air, excellent, one owner, must sell, $2895 or best. 477-5620

880 Pontiac

FIREBIRD, 1977. Loaded, low miles. Showroom condition.
SOUTHFIELD DODGE 354-6600

PONTIAC WAGON, 1973. Automatic, power, factory air. $1,295. JEANNOTTE PONTIAC, Plymouth, Mich. 453-2500

GRAND PRIX, 1973. Bucket seats, console, factory air, rally wheels. $2,295. JEANNOTTE PONTIAC, Plymouth, Mich. 453-2500

LEMANS 1967, 326, automatic, air conditioning, $1,000. After 3 PM. 522-7020

PONTIAC ASTRE, 1976. 2 door, choice of 7. Power steering, automatic, good color selection. $2,995. Art Moran Pontiac-GMC, Telegraph, North of 12 Mile. 353-9000

FIREBIRD ESPRIT COUPE 1973. Automatic, air conditioning, power steering, power brakes, rally wheels. Art Moran Pontiac-GMC, Telegraph, North of 12 Mile. 353-9000

TRANS AM, 1975. Red in color, automatic, transmission, air conditioning, only 24,000 miles. Price is low but car is nice. $4,395. Roger Peck Chev. 474-0500

CATALINA, 1976, 4 door, power steering, power brakes, air, tinted glass, steel belted radials, am-fm stereo, rust-proofed, low mileage, 400-4, heavy trailer pack, excellent condition, $3995. 1-752-9834

NEED MORE ROOM"
Try a full size Wagon. 1973 Pontiac Safari, A-1 condition. Well equipped. Reasonable. 357-5275 or 661-2156

BONNEVILLE 1971. Air, auto, power steering, power brakes, runs & looks like new. $1050. After 5PM. 334-6773

FIREBIRD, 1974 Espirit. Air, power, automatic. Good condition. AM-FM tape deck. $2,585. 525-3730

CATALINA - 1976, air, 14,500 miles, excellent condition, $4000. 647-4125

FIREBIRD, 1974, Esprit, air, stereo, out of state car, 21,000 miles, like new. 528-2156

LE MANS 1974, 4 door, power steering, power brakes, excellent condition. $2100 or best offer. After 5PM & week-ends. 646-2593

CATALINA, 1972, hard top coupe, power, Cordova top, automatic, air, radio, V-8, $1600. 646-0161 or 464-2791

CATALINA, 1971, 4 door, automatic, air, power steering, power brakes, new tires, good condition. $750. KE 2-0522

GRAND PRIX, 1972, absolutely loaded, one owner, side exhaust, black metallic beauty. After 2 PM. 349-8273

GRAND PRIX, 1976, Firethorn with white Landau top, power, air, AM-FM stereo, rally wheels, $4700. Must Sell, Mornings or After 6PM. 352-6561

BONNEVILLE 1970. Covertible, show room new, loaded. Low miles, Custom paint, wire wheels. $2500. 546-9590

FIREBIRD, 1970, Good Shape. B & W Trans, 4 speed Hurst, power steering. 474-4064

ASTRE 1976, Wagon, 2nd car, 1 owner. 693-9283 or 693-2867

880 Pontiac

LeMANS 1974. Air, automatic, radial tires, AM-FM stereo. 34,000 miles. Very clean. $2450. 455-1289

TEMPEST, 1968, 2 door hardtop, V-8 automatic, power steering, radio, new battery, $450. After 5PM. 535-4809

LeMANS, 1973 Sport Coupe V-8 automatic. Power, air, new transmission, brakes & radials. $1,995. 645-1487

PONTIAC ASTRE, 1977. Automatic, bright red and less than 40,000 miles. This week only $3,277.
SOUTHFIELD DODGE 354-6600

PONTIAC Ventura 1973, 43,000 miles, power steering, power brakes, radial tires, excellent condition. $1500. 425-4043

CATALINA - 1972, power brakes, steering, air, stereo, corporate off lease vehicle. $1100. Call after 6 pm. 477-8317

FIREBIRD, 1975, Formula 400, AM-FM, air, 25,000 miles, $3,800. 535-4337

BONNEVILLE 1972, power steering, power brakes, tinted glass $895. Good condition. 61,000 miles. 464-8769

LEMANS, 1973 Pontiac Sport Coupe. Bucket seats, console. Factory air, low, low 22,000 miles.
SOUTHFIELD DODGE 354-6600

LeMANS 1974 station wagon. Full power, air shocks, air. Good shape, low mileage. 682-5794

FIREBIRD 1970 Esprit, 8 cylinder, air, power steering, brakes. 474-1467

GRAND PRIX SJ, 1973, loaded, Ziebarted, excellent condition, low miles. $2350. 477-8660

GTO, 1969, good condition, just rebuilt, 389 hi performance engine, power brakes, new exhaust, & tires. $1200. 533-1389

GRANDVILLE 1975 4 door Brougham hardtop. Silver. Power brakes, steering, 6-way seats, deck-lid. Air, AM-FM, Safe-T-Track, cruise, rally wheels, under 40,000 miles. $3,595. After 6 PM. 476-5425

GRAND PRIX, 1976, GM executive's car, full power, air, Landau top, other extras. 5700 miles, mint condition. $4,595. 332-6406

LeMANS 1974, Sport Coupe, power steering, brakes, air, 41,000 miles. New tires, brakes. $2,495. After 5 PM. 363-8538

CATALINA 1968. Power steering, power brakes, solid body. Interior like new, $350. 261-4107

FIREBIRD 1977, V-6, 3 speed stick, am radio, rally wheels, tires, rustproofed, power steering, spoiler, tinted glass, sport mirrors, extra insulation, 6,600 miles, $4,450. 261-2183

CATALINA 1972, 2-door hardtop coupe, 350, 2 barrel, automatic transmission, power brakes, power steering new 15 inch rubber. Well maintained. $1495. 476-3750

PONTIAC 1976, Firebird Formula, air, stereo, tinted glass, excellent condition. 459-7886

GRAND PRIX, 1976, SJ, wife's car, 3,000 miles, loaded, white on white, perfect, $5290. 642-5333

SUNBIRD, 1976, V-6, 4 speed, vinyl top, cream, 30 mpg., excellent, $2850. 642-5333

GRAND PRIX 1973, $1,200, good running condition, all power, air conditioning. 326-7527

PONTIAC GRAND PRIX, 1974. Low miles. Loaded, like new. $2,995.
SOUTHFIELD DODGE 354-6600

LeMANS 1971, air, good condition, low mileage, new trans., exhaust, tape deck. After 6PM. 838-2608

ASTRE, 1975, Hatchback, 4 speed manual, AM-FM radio, good mileage. 425-4033

LeMANS, 1973, Sport Coup, excellent conditon, $2000. 647-3764

CATALINA, 1972. Air, automatic, power steering, brakes, AM-FM stereo. Very good condition. $1,400. 261-1726

CATALINA 1975, triple black, air, power steering, power brakes, AM-FM radio, $3,050. 538-7529

GRAND PRIX, 1976, AMFM 8 track, air, rustproofed, 19,000 miles, excellent condition. $4,300. best offer. 681-9145

LEMONS, 1975, 4 door, air, low mileage, Ziebart, $2,875, or best offer, 649-2070. 645-0513

PONTIAC 1971, Catalina, new tires, battery, radiator, $600 or offer. Call Chuck after 4 Pm. 464-7439

TEMPEST 1970, 351, a sparkle in your Mother's eye, $1400, after 6 PM. 455-8234

FIREBIRD 1972. AM-FM Stereo. Power steering, brakes. Automatic. Best offer. 851-1728

TRANS AM, 1976, very low mileage, air, stereo, hood decal, loaded, $5200 or best offer. Days 373-9041. After 5:30. 373-8726

CATALINA, 1972 2 door. One owner. Black vinyl top, air, power brakes, steering, AM-FM stereo, steel belt tires. Good condition. $1,100. 349-9969

880 Pontiac

CATALINA, 1973, Wagon, air, power steering, brakes, door locks, good condition, best offer. 363-9058

882 Thunderbird

THUNDERBIRD, 1977. Full power, air.
Roger Penske Chev. 355-1000

THUNDERBIRD - 1973, Gold, air, stereo, power windows, 429 engine, $2295. 455-7938

T-BIRD 1974, low miles, full power, loaded, mint condition, wife's car. $4400. After 5 P.M. 477-9019

THUNDERBIRD 1966. Power steering, power brakes, best offer. 647-1449

THUNDERBIRD, 1973. Low mileage. Loaded. A great buy at $2,500. Jack Demmer Ford. 721-2600

T-BIRD 1976, triple black, cruise control, many extras, $6,500. Ma 4-3604

1974, Mahogany with white top, white leather interior, full power, stereo, excellent condition. $4295. 626-2425

T-BIRD, 1976, triple brown, 11,000 miles, Ziebardted, excellent condition. $6400. After 6pm. 685-9891

T-BIRD 1976, cream and gold, luxury group, full power, 23,000 miles. $6495. 427-3026

T-BIRD, 1970, 4 door, new brakes, battery, $525. 356-0535

882 Thunderbird

T-BIRD, 1976, cream & gold luxury, leather interior, power, 18,000 miles, loaded. $6800. 261-5157

THUNDERBIRD, 1975. Loaded, red and white. Price is right. This week only. $5,247.
SOUTHFIELD DODGE 354-6600

THUNDERBIRD 1971, all power, air, am-fm stereo, new tires, no rust, excellent condition. $1900 or best offer. 352-5753

T-BIRDS (2) 1966, restorable, both for $300. 464-6275

SHARP 1973 T-Bird, good condition, owner must sell, best offer. 421-1068

THUNDERBIRD 1975, fully loaded, 47,000 miles, $5,000. 981-1592

T-BIRD, 1974, sun roof, leather, air, excellent condition, $3795 or best offer. 355-4997

THUNDERBIRD 1973, none better than this beauty. Extra clean, loaded, $2,650. Days, 834-0800, evenings. 421-7987

THUNDERBIRD 1976 Sharp' Lipstick luxury group. 15,000 actual miles, loaded, like new. Must Sell' Sacrifice' 455-7362

THUNDERBIRD 1974, sharp silver blue, low mileage, must see to appreciate. $4100. Call after 6PM. 525-3669

T-BIRD, 1957, good condition, $3900. 375-9275

882 Thunderbird

THUNDERBIRD, 1976, loaded, excellent condition, 17,000 miles, $6,800 firm. 721-2167

884 Volkswagen

VW, 1974 Super Beetle. All black with only 24,000 miles. Lots of economy at $2,295. Roger Peck Chev. 474-0500

VW 1972, Super Beetle, new muffler, brakes, good tires, radio, rear defoster, chrome wheels, $850. 537-4481

1975 DASHER GT
2 door, silver metallic paint, alloy wheels, stereo, one year warranty. Excellent condition!
TOM SULLIVAN
VOLKSWAGEN
OPEN SATURDAY
25400 W. 8Mile 353-6900

VOLKSWAGEN 1970 Squareback, excellent condition. $950. 375-0696

VW - 1971, Squareback Station Wagen, must sell, call after 6PM. 455-6398

884 Volkswagen

VW, 1970, automatic, excellent condition, $900 or best offer. 397-2506

FALVEY VW
TROY
WE NEED GOOD
USED VW'S
TOP DOLLAR PAID
FOR YOUR USED VW'S
FALVEY VW
643-6900

VOLKSWAGEN, 1975. Super Beetle, 4 speed, road wheels, sun roof, $1,895. JEANNOTTE PONTIAC, Plymouth, Mich. 453-2500

VW 1969, sunroof, stick, good condition, $900. 535-7519

VOLKSWAGEN 1971. Excellent running condition. $425. 459-2172

VOLKSWAGEN, 1972, Squareback, orange, 4 speed, am-fm radio, less than 50,000, $1,295. 459-1977

VW 1966, excellent condition, after 5 P.M. 464-7472

884 Volkswagen

BUS 1971, 4 speed $875. Car-A-Van, 29914 Ford Rd., Garden City. 422-1040

VW 1974 412 wagon, automatic, car top carrier, low mileage, trailer hitch, excellent condition. 399-7447

VOLKSWAGEN, 1967, mechanically excellent, body, fair, new exhaust, new clutch, re-built engine, amfm, 8 track, 29 MPG City, $400. 537-7397

VW, 1970, sharp, no rust, very clean, AM-FM, 2 rear speakers, steel belted tires, many extras, $875. LO 1-6584

SUPER BEETLE 1971, excellent condition, sacrifice, $900. 427-8357

VW'S WANTED
TOP DOLLAR PAID
IMMEDIATE CASH
ALL MODELS
TOM SULLIVAN
VOLKSWAGEN
OPEN SATURDAY
25400 W. 8Mile 353-6900

BOB SAKS OLDSMOBILE MEANS TOTAL VALUE AND DEPENDABILITY
VALUE RATED
125 USED CARS TO CHOOSE FROM

1975 FORD GRANADA
6 cylinder, floor shift, power steering, power brakes, bucket seats, vinyl roof, radio, heater, white walls, factory air conditioning. Sharp!
$2,795

1974 PONTIAC GRAN PRIX-J
Bucket seats, sports console, automatic, V8, power steering, power brakes, power windows, vinyl roof, air conditioning, am/fm stereo, low mileage.
$3,595

1975 PONTIAC GRAN PRIX
Buckets, console, power steering, power brakes, automatic, power windows am-fm stereo, vinyl roof, air, sports coupe. J model, extra clean.
$4,195

1971 BUICK RIVIERA
2 door hardtop, sports coupe, V8, automatic, power steering, power brakes, factory air conditioning, vinyl roof, radio, heater, white walls, showroom new.
$1,895

1973 CUTLASS SUPREME
2 door hardtop, V-8, automatic, power steering, power brakes, radio, heater, white walls, factory air, vinyl roof, sporty!
$2,695

1975 OLDS 98 LUXURY COUPE
Loaded, facotry equipment, plus am-fm stereo tape player, tilt wheel and cruise control, custom padded vinyl roof, low miles. Sharp!
$4,695

1974 BUICK REGAL CENTURY SPORT COUPE
V8, automatic, power steering, power brakes, radio, heater, white walls, vinyl roof, factory air, low mileage, winter ready!
LIKE NEW $2,795

1975 BUICK ELECTRA 225
Loaded, 4 door sedan, low miles, showroom new.
$4,295

1974 CUTLASS
2 door hardtop, V-8 automatic, power steering, power brakes, factory air conditioning, vinyl roof, radio, heater, white walls, showroom new!
$2,795

1975 MERCURY COUGAR XR-7
Buckets, sports console, leather trim, V8, automatic, power steering, power brakes, power windows, vinyl roof, factory air, am-fm stereo, low mileage, like new!
$4,195

1973 OLDS 98 LUXURY COUPE
Air conditioning, stereo, vinyl roof, loaded, showroom new!
$2,495

1975 T-BIRD
Landau top, loaded with equipment
$4,995

1975 LINCOLN MARK IV
Low mileage, showroom new, loaded with all factory equipment. BLACK BEAUTY
$6,695

1973 VW
2 door, radio, heater, white wall tires, 4 speed, low miles, sharp!
$2,195

1976 BUICK CENTURY REGAL
2 door hardtop, V-8 engine, automatic, power steering, power brakes, am-fm stereo, air conditioning, vinyl roof, wire wheels, only 11,000 actual miles. Showroom new.
$4,895

1974 OLDS 88 ROYAL
4 door hardtop, V8, automatic, powersteering, power brakes, am/fm, all vinyl roof, summer ready!
SALE $2,695

1973 OLDS 88
4 door hardtop, V-8, automatic, power steering, power brakes, air conditioning, vinyl roof, radio, heater, white walls, low mileage, sharp!
SALE $2,195

1976 TORONADO BROUGHAMS
Loaded with all factory options. 1/2 padded vinyl top, stereo, air.
SALE $5,495

1975 OLDS CUTLASS SUPREME
V-8 automatic, power steering, power brakes, bucket seats, sports console, am-fm stereo tape player, vinyl roof, low mileage. Sharp!
$3,995

1973 PONTIAC GRAN PRIX
Bucket seats, sports console, air conditioning, vinyl roof, sharp!
$2,795

ASK ABOUT OUR 1 YEAR, 12,000 MILE OR 2 YEAR, 24,000 MILE, USED VEHICLE SERVICE CONTRACT FOR THAT EXTRA PROTECTION.
AT GRAND RIVER and DRAKE
JUST 2 MILES WEST of FARMINGTON
478-0500

PRE-OWNED AUTO SALE

1972 OLDS 98
Full power, air conditioning, stereo, new tires
$1595

1976 MARK IV
Air conditioning, stereo, leather, 13,000 miles
LIKE NEW!

1974 CONTINENTAL
4 door, full power, air conditioning, stereo, 34,000 miles, extra sharp!
$4395

1975 MAVERICK GRABBER
Automatic, power steering, power brakes, yellow, black accent stripes, asking
$2395

1973 CAPRICE WAGON
9 passenger, automatic, power steering and brakes, am-fm stereo, air conditioning, luggage rack, 38,000 miles. Only
$1995

1961 LINCOLN CONTINENTAL
4 door, automatic, power steering, power brakes, air conditioning, 54,000 original miles, original thru-out. Asking
$2250

STOP IN TODAY!
TOP DOLLAR ON TRADE INS
OPEN MON. & THURS. TIL 9 P.M.
George Kolb's
Hines Park
40601 Ann Arbor Rd.
Plymouth
453-2424
(at THE I-275 INTERCHANGE)

RED TAG SALE
BY FAR OUR LARGEST SALE EVER
ALL MODELS WITH VARIOUS COLORS & EQUIPMENT AVAILABLE
OVER 550 CARS AVAILABLE
STARK-HICKEY WEST
IS PLEASED TO ANNOUNCE THEIR ANNUAL
RED TAG SALE!
All units with red tags have been specially reduced for this sale. Some have been reduced so low we don't dare print the price here. Just stop in-and compare.
BRAND NEW 1977 MAVERICK
Full factory equipment
SALE PRICE
$3,099
BRAND NEW 1977 PINTO
Full factory equipment
SALE PRICE
$2,995
STARK-HICKEY WEST
Michigan's No. 1 Ford Dealer for 10 Consecutive Years
24760 W. 7 MILE
at Grand River
538-6600
FORD

Cool Savings at Calhoun
Cool Savings on Cars Equipped with Factory Air
Only A Few Left in Stock
PRICES DRASTICALLY REDUCED ON ALL 1977
T-BIRDS
CARS
TRUCKS
VANS
PLUS SAVE HUNDREDS ON '77 LIMITED EDITION MAVERICKS AND MUSTANGS
GRANADAS-PINTOS
FORD TRUCKS
ATTENTION UP TO $300 TO ALL U.A.W. HOURLY Employees and Retirees with purchase of any new 1977 Car, light truck or van.
CUSTOMIZED COMFORT
"FOR WORK OR PLAY"
CHECK-OUT A CRUISING VAN
LARGE SELECTION
IMMEDIATE DELIVERY
Your Neighborhood Ford Dealer... Just 3 Minutes From Canton
SEE THE GUYS AT CALHOUN FORD
LEO CALHOUN
453-1100 Ford 41001 PLYMOUTH RD.
"Where Customers Bring Their Friends"
OPEN MONDAY & THURSDAY TIL 9 P.M.

CRESTWOOD DODGE
ANNOUNCES AN
INTERNATIONAL FESTIVAL!!!!
OPEN 'TIL MIDNIGHT TONIGHT ONLY. THURSDAY
• 2 LIVE BANDS
• DANCING
• FOOD
DON MARTIN & DINO VALLE from WIID
COMPLETE DISPLAY OF MACHOS, VANS, MOTOR-HOMES
10 FLORIDA VACATIONS TO BE GIVEN AWAY TONIGHT AT MIDNIGHT!
FREE WINE
FREE BEER
CRESTWOOD DODGE
32850 FORD RD, GARDEN CITY 421-5700
"Drive a little, Save a lot."

Canton Observer
Classified Real Estate
522-0900
Thursday, July 14, 1977

master charge THE INTERBANK CARD
Your BANKAMERICARD welcome here

CLASSIFICATION INDEX

AUTOMOTIVE
850 Autos for Sale
852 Antique Cars
854 American Motors
856 Buick
858 Cadillac
860 Chevrolet
862 Chrysler
864 Dodge
866 Ford
870 Jeep
872 Lincoln
874 Mercury
876 Oldsmobile
878 Plymouth
880 Pontiac
824 Sports & Imported Cars
882 Thunderbird
884 Volkswagen
886 Auto — Truck Parts & Service
818 Auto Rentals & Leasing
819 Auto Financing
820 Autos Wanted
822 Trucks for Sale
823 Vans
800 Recreational Vehicles
802 Snowmobiles
804 Airplanes
806 Boats & Motors
808 Vehicle & Boat Storage
810 Insurance Motor
812 Motorcycles Go-Karts Mini-Bikes
814 Campers & Motorhomes

EMPLOYMENT, INSTRUCTION
518 Education Instruction
500 Help Wanted
510 Help Wanted Couples
502 Help Wanted Dental-Medical
507 Help Wanted — Part Time
508 Help Wanted Domestic
504 Help Wanted Office-Clerical
506 Help Wanted Sales
520 Secretarial-Business Services
512 Situations Wanted Female
514 Situations Wanted Male
516 Situations Wanted Male & Female

MERCHANDISE FOR SALE
702 Antiques
706 Appliances
700 Auction Sales
712 Bicycles for Sale
718 Building Materials
724 Camera Supplies
703 Crafts
720 Farm Produce
721 Flowers & Plants
722 Hobbies, Coins & Stamps
744 Horses, Livestock & Equipment
708 Household Goods — Oakland County
709 Household Goods — Wayne County
738 Household Pets
716 Lawn, Garden & Farm Equipment
710 Misc. for Sale — Oakland County
711 Misc. for Sale — Wayne County
726 Musical Instruments
740 Pet Service
704 Rummage Sales
730 Sporting Goods
728 TV, Stereo, Hi Fi & Tape Decks
734 Trade or Sell
736 Wanted to Buy
732 Wearing Apparel

NOTICES & SERVICES
468 Death Notices
604 Announcements & Notices
626 Bingo
610 Cards of Thanks
618 Child Care
614 Death Notices
628 Entertainment
616 Hall for Rent
612 In Memoriam
622 Income Tax & Insurance
606 Legal Notices
602 Lost & Found
600 Personals
624 Professional Services
608 Transportation

REAL ESTATE FOR RENT
400 Apartments to Rent
422 Commercial — Industrial to Rent
426 Convalescent — Nursing Homes
408 Duplexes to Rent
410 Flats to Rent
414 Florida Rentals
402 Furnished Apartments to Rent
406 Furnished Houses to Rent
428 Garages to Rent
404 Houses to Rent
432 Living Quarters to Share
418 Mobile Homes to Rent
424 Office — Business Space to Rent
420 Rooms to Rent
412 Townhouses — Condominiums to Rent
420 Rooms to Rent
412 Townhouses — Condominiums to Rent
416 Vacation Rentals
430 Wanted to Rent
434 Wanted to Rent Resort Property
436 House Sitting Service

REAL ESTATE FOR SALE
311 Home for Sale Oakland County
302 Birmingham-Bloomfield
351 Bus. & Professional Bldg for Sale
304 Farmington-West Bloomfield
309 Northville-Novi
308 Rochester-Troy
306 Southfield-Lathrup
310 Union Lake/Commerce
319 Homes for Sale Wayne County
312 Livonia
314 Plymouth-Canton
318 Redford
316 Westland-Garden City
320 Other Suburban Homes for Sale
321 Real Estate Service
330 Apts. for Sale
360 Business Opportunities
348 Cemetery Lots
352 Commercial-Industrial
322 Condominiums for Sale
324 Co-ops for Sale
344 Country Homes
326 Duplexes for Sale
350 Farms for Sale
336 Florida Property for Sale
354 Income Property for Sale
356 Investment Property for Sale
340 Lake & Resort Property for Sale
342 Lakefront
364 Listings Wanted
338 Lots & Acreage for Sale
332 Mobile Homes for Sale
364 Listings Wanted
338 Lots & Acreage for Sale
332 Mobile Homes for Sale
358 Mortgages — Land Contracts
346 Northern Property
334 Out of Town Property
368 Real Estate to Exchange
362 Real Estate Wanted
328 Townhouses for Sale

We reserve the right to classify, revise or reject any want ad. Want ads may be placed until 4 p.m. Tuesday for the Thursday edition and 4 p.m. Friday for the Monday edition. No cancellations accepted after noon Tuesday for Thursday editions or noon Friday for Monday editions. No cancellations before first insertion. No cancellations on Double Action Ads. The Observer & Eccentric Newspapers will not issue credit for errors in ads after the first incorrect insertion. Report any errors immediately. Phone Room hours are 8:30 a.m. to 5:30 p.m. Monday through Friday. Wayne County 522-0900. Oakland County 644-1070. Customer Services 261-6600.

312 Livonia

CUSTOM BRICK - Situated on 100 x 225 wooded lot. 3 nice bedrooms, 2 natural fireplaces, slate foyer, formal and informal dining room, finished basemet, 2 car attached garage. Just listed at $56,900. 477-0880.

EARL KEIM REALTY
Midwest, Inc.
477-0880

LIVONIA. Buckingham Village. Lovely 3 bedroom Ranch. 24' living room, great rec. room plus 22x22 garage. Fast occupancy. $42,900. Love. 422-9278

OLD ROSEDALE GARDENS

This center entrance colonial features large wooded lot, 3 bedroom, fireplace in living room. Formal dining, plus nook off kitchen. Central air, all for $50,900.

Realty World
CHAPMAN BROS. W. 459-3700

BAI LYNN PARK
LIVONIA. Center entrance, 3 bedroom brick & aluminum colonial. 21' country kitchen, family room, attached 2 car garage. Love. 422-9278

4 BDRMS-2½ BATHS
LIVONIA. Large rooms, brick Quad including family room, 2 car garage. $47,500.

LOVE
422-9278

"BOOGIE DOWN"

CENTURY 21
CORNERSTONE 478-4660

In the large entertaining living room (with fireplace) that is offered in this lovely ranch with 2 bedrooms + enormous kitchen, custom drapes & shears throughout, large relaxing family room with fireplace, 2 full baths, 20 x 22 garage, over ½ acre of mature sprawling trees and so much more! Believe it! ONLY 48,900.

CENTURY 21
CORNERSTONE 478-4660

312 Livonia

FIRST OFFERING

Maintenance free 3 bedroom ranch. Work is a breeze in this country kitchen, plus a finished basement at $34,900. Call 525-4200.

Integrity
Realtors

FOUR bedroom Cape Cod, 1½ baths, dining room, family room, fireplace, fireplace, attached garage, full basement. Near 5 Mile - Levan Area. $62,500. 464-6149

STONELEIGH VILLAGE SUBDIVISION

Off Schoolcraft Rd, 1½ Mile West of Farmington Rd. TWO BRAND NEW, beautifully decorated MODEL HOMES for sale in this new and beautiful subdivision. Close to schools, churches and recreation. $73,000. Occupancy August 20. Open Daily and Sunday 1-8 P.M. STARLIGHT WOODBURY HOMES
522-0166

IMMEDIATE occupancy, 3 bedroom brick Ranch, family room fireplace, 2 car attached garage. $53,900. 464-6965

312 Livonia

BALCONY with a VIEW (No 17) This home is a spacious 4 bedroom colonial with 2½ baths, wall to wall brick fireplace in family room, rec room with bar. Balcony off 2 bedrooms overlooks beautiful golf greens. Private patio, gas barbecue. Perfect for entertaining. $66,900.

Century 21
VINCENT N. LEE
EXECUTIVE TRANSFER SALES
553-3408

BY OWNER - 1st offering. 3 bedroom full brick Ranch. Builtins, finished basement, family-rec. room. All aluminum trim. 2½ car brick & aluminum garage. Central air. 7 Mile- Merriman area. Close to schools & shopping. Mid $40's. For appointment call: 474-1331

HEY THERE!

33490 HATHAWAY - Country living, city conveniences, custom built 3 bedroom brick ranch situated on large treed lot. Wet plaster, marble sills, huge family room, 2 baths, attached heated 2 car garage, circle drive. Asking $54,900.

CALL HANK LEJA
CENTURY 21
HALLMARK INC.
937-2300

312 Livonia

ORCHARD VIEW

From the rear of this charming 3 bedroom Red Brick Ranch. Large kitchen overlooks Family or Dining Room. Finished carpeted rec room must be seen! 2½ garage. Beautifully landscaped. Prime Livonia Area. South of Ann Arbor Rd., West of Hix. Open Sunday 2-5PM. 9132 Knolson. By Owner. $44,500. 464-9655

NEW LISTING

Newburgh, Ann Arbor Tr. Large 3 bedroom brick ranch, 2½ baths, finished rec room with bar, dining-L, kitchen, oven and range, fenced yard, 2½ car garage and more. 1st offering. $39,900.

Century 21
HARTFORD S. 261-4200

BY OWNER. 3 bedroom brick ranch, finished basement, 2½ car garage. 28751 Grandon. Open Sunday, 2-5. $37,900. 425-5469

Spring Valley

3 bedrooms, family room, 1½ baths, attached garage, central air.

Norwood
No. 11, Inc. 522-3010

312 Livonia

LIVONIA & AREA
LIVONIA

WANT A LARGE LOT?
Then call about this 1½ story bungalow with large utility room, plus garage. Lots of trees. $30,900.

LIVONIA
COUNTRY LIVING

Awaits you in this 2 bedroom aluminum ranch on large treed lot. Covered porch and terrace, 2 car garage. $35,900.

REDFORD
DREAM OF A COLONIAL?

Here it is. A 3 bedroom brick & aluminum home with country kitchen, basement. Needs your decor. $26,900.

WESTLAND
INVESTORS SPECIAL

A 2 unit duplex in very good condition. 2 bedrooms each. On large lot. Approx. net income of $3,000. Can earn approx. 20% on equity. CALL FOR DETAILS. $24,900.

WESTLAND
PROFESSIONAL DECORATOR

Could have done this sharp 3 bedroom brick ranch. Country kitchen, finished basement with full bath. 2½ car heated garage. $32,900.

Cardinal
West, Inc 522-5333

NO MORE!

Will I look. I've found this gorgeous ranch with 3 bedrooms, finished basement, complete with rec. room, carpet throughout, central air, built in dishwasher, new 2½ car garage. $42,500.

CENTURY 21
CORNERSTONE 478-4660

Pillared Colonial

LIVONIA impressive brick 4 bedrooms, 1½ baths, formal dining room, 1st floor laundry, basement, 2 car attached garage, ½ acre lot. $47,500.

RANCH-$41,500

Quality brick ranch, 3 bedrooms, 1½ baths, beautiful finished basement with 4th bedroom, huge kitchen and dining, 2½ car garage, 70 x 140 lot backs to woods.

CENTURY 21
Hartford 414, Inc 478-6000

BRICK Ranch, 3 bedrooms, 1½ baths, rec-room, 2 car garage, near schools, 5¼% assumable mortgage. Owner. 261-8926

312 Livonia

CANTON
CENTER ENTRANCE

Greets you in this spacious 4 bedroom Colonial. Family room with massive fireplace, 2½ baths, full basement, attached garage. Owner transferred, can give immed. occupancy. Only $55,900.

CANTON
WHAT A HOUSE!

Old world handcrafted stained woodwork throughout this lovely 4 bedroom brick Quad. Many other fine features. Just reduced. $59,900.

FARMINGTON
DON'T CALL US!

Unless seclusion is what you're looking for. Beautiful grounds surround this 4 bedroom, 2 bath ranch. Dining room, lovely inground pool. Only $48,900.

FARMINGTON HILLS
COUNTRY BLISS

Centennial Farm Home, completely renovated. 3 bedrooms, 2 fieldstone fireplaces, formal dining room, full basement, garage. Overlooks commons with pond and inground pool. Treed and private. $69,900.

FARMINGTON
CANTERBURY COMMONS

Offers this custom built 4 bedroom pillared ranch. Formal dining room, beautiful master suite, 2½ baths, family room, finished rec. room, central air, attached garage. $89,900.

Cardinal
West, Inc 522-5333

312 Livonia

BRICK RANCH - 3 bedrooms, 2 baths, finished basement, carpeted throughout. Must see. West Chicago, Merriman area. By Owner. 422-8171

LARGE WING COLONIAL, 4 bedrooms, 2½ baths, family room and den, extras, unique landscaping. $76,900. Open Sunday 2 - 6PM or call anytime for appointment. 425-3657

JUST LISTED

$46,990 for this lovely ranch featuring 3 bedrooms, large 21x11 kitchen, enormous 21 x 14 living room, rec. room in full basement, attached garage, pool & more all on almost an acre. HURRY! WON'T LAST!

CENTURY 21
CORNERSTONE 478-4660

IMMEDIATE occupancy, Ranch, 3 bedrooms, 1½ baths, appliances, central air, partially finished basement, 2 car slab. $38,500. 478-0480

Livonia's Finest
Stamford Estates

Large quality built 3 and 4 bedroom Colonials and Ranches featuring energy saving wood windows, air prep furnaces, full brick, basement, deluxe appliances, carpeting. MANY MORE CUSTOM FEATURES with old-time craftsmanship not normally given in today's market. MUST SEE! Special customizing and energy-saving packages available to fit your taste and budget. From $63,490.
Located between 6 & 7 Mile Rds., 3 blocks west of Farmington off Curtis.
Models OPEN weekdays 1-8 PM; Thurs. 1-5 PM; Weekends 1-6 PM.
Model 477-0440
Office 353-4450

PILLARED COLONIAL - 4 bedrooms, 2½ baths, family room, fireplace, 1st floor laundry. Built ins, many other extras. $69,900. Open 2 to 6PM, Saturday, Sunday. 16769 Fitzgerald. 464-6970

312 Livonia

$24,900

Fantastic bargain on this 3 bedroom brick front ranch with huge country kitchen. Great starter home with low, low taxes. Why pay that high rental?

Red Carpet
REALTORS 522-3500

BY OWNER. Chicago-Merriman Area. Immaculate 3 bedroom Brick Ranch Home. Completely carpeted. Air, 1½ bath, 2½ garage. Completely decorated. $38,900. Call for appointment. 425-8356

BRICK ranch, by owner. Schoolcraft & Levan area. 3 large bedrooms, family room, large country kitchen with built - in dishwasher, central air, attached garage, many extras. Open Sunday 12 noon to 6 P.M. 427-0522

CONVENIENT-COMPLETE

Sparkling white 1½ story home on large well landscaped lot with mature trees. Fireplace, breezeway with attached garage. 2 baths, full basement. Near Sears. $42,900.

TEPEE REALTY
25200 Five Mile 533-7272

SPRING VALLEY

3 bedroom, family room, 1 ½ baths, attached garage, central air. NORWOOD. 522-3010

312 Livonia

MILLIGAN HOMES
INC., REALTORS
427-5050

IMMACULATE 3 bedroom brick ranch, aluminum trim, large kitchen with builtins, dining room, finished basement, 1½ baths, enclosed porch, 2½ car garage, new roof, carpeted throughout, much more. $37,300. 421-1865

Rosedale Gardens
10001 Auburndale
W. of Merriman-S. of Plymouth

OPEN SUN. 1-5

Immaculate custom built brick home. 2 bedrooms, formal dining room, natural fireplace, living room and custom drapes, carpeting throughout, pleasant family room with adjacent patio, rec room with bar, 2 car garage, $49,950. Call 261-1010.

1st United
Carleton Real Estate

EXCELLENT value. 4 bedrooms in prestigious Burton Hollow, brick & aluminum, 2½ baths, many closets, dining room, family room with fireplace, 2 car garage, many extras. $60,900. 522-7336

312 Livonia

LIVONIA
TREED LOT

Only $3,300 down. Beautiful 3 bedroom ranch, carpeted throughout, large family room with beamed ceilings, country kitchen and 2½ car garage. 1st listing. $32,900.

1st United
JOHN COLE REALTY
255-5330 KE7-5313

COLONIAL - 4 bedrooms, 2½ baths, family room with fireplace, formal dining room, 1st floor laundry. Full basement, all carpeted, many extras. 2,300 Sq. Ft. Open Sunday, 1-5PM. 17039 Fitzgerald, Livonia. 6 Mile-Newburgh area. $69,500. By Owner. 464-7042

OPEN SUN. 2-5
6 MILE - NEWBURGH AREA
16920 FITZGERALD

Emmaculate 4 bedroom, 2½ bath Colonial with first floor laundry, large family room with natural fireplace. Owner leaving State.

MILLIGAN HOMES
INC., REALTORS
427-5050

IMMACULATE 3 bedroom brick ranch, aluminum trim, large kitchen with builtins, dining room, finished basement, 1½ baths, enclosed porch, 2½ car garage, new roof, carpeted throughout, much more. $37,300. 421-1865

Rosedale Gardens
10001 Auburndale
W. of Merriman-S. of Plymouth

OPEN SUN. 1-5

Immaculate custom built brick home. 2 bedrooms, formal dining room, natural fireplace, living room and custom drapes, carpeting throughout, pleasant family room with adjacent patio, rec room with bar, 2 car garage, $49,950. Call 261-1010.

1st United
Carleton Real Estate

EXCELLENT value. 4 bedrooms in prestigious Burton Hollow, brick & aluminum, 2½ baths, many closets, dining room, family room with fireplace, 2 car garage, many extras. $60,900. 522-7336

SERVING ALL OF WESTERN WAYNE COUNTY SINCE 1922

GARLINGS INC.

199 N. Main
Plymouth

Downtown Plymouth older 3 bedroom home with dining room and basement. Immediate occupancy. $33,900.

Plymouth Township, three bedroom brick ranch family room with natural fireplace, basement, close to everything. $42,500.

Remodeled home in Plymouth. 3 bedrooms, basement, dining room, beautiful large redwood deck off kitchen. 42x216 lot, garage, many extras. $39,900.

Livonia, starter home, 2 bedrooms, dining room, beam ceiling and brick wall in living room with fireplace, close to shopping. $23,500.

453-4800 MULTI-LIST SERVICE 427-7797

BEAT THE HEAT

Country setting with super kidney shaped pool will delight the whole family. Call today on this four bedroom brick home with full basement, plus family room, large country kitchen, lot with 485 foot frontage. $60,900. Farmington Hills.

BEAUTIFUL TREED SETTING

You will love the nostalgic flavor of this four bedroom ranch with all the goodies. Large living room, fireplace, paneled dining room, kitchen built-ins, and ample eating space. Family room and full basement with recreation room. All located on superbly exquisite 240 foot lot with privacy galore. Close to City of Farmington. $71,400.

OPEN SUNDAY 2-5

7521 Terri Drive, S. off Ann Arbor Rd., N. of Merriman. Don't miss seeing this tastefully decorated ranch (in mint condition), beamed ceiling and paneled family room and Florida room, plus 3 bedrooms, finished basement, with bar, 2 car garage. $47,900.

UNITED Sanderson REAL ESTATE
535-2720 474-3000

UNIQUE

Year-round second home on Canadian shore of St. Clair River, 90 minutes from Birmingham, situated on 6 acre estate with 520' river frontage, 40' above river level.

House designed by PHILIP MEATHE, completely winterized, attractively landscaped, has commanding view of 5 miles of beautiful St. Clair River.

Call Orville Johnson, Royal Trust Company, Sarnia

(519) 336-5990

HAROLD real estate FISCHER
EQUAL HOUSING OPPORTUNITIES

1108 S. Main St., Plymouth 455-5100

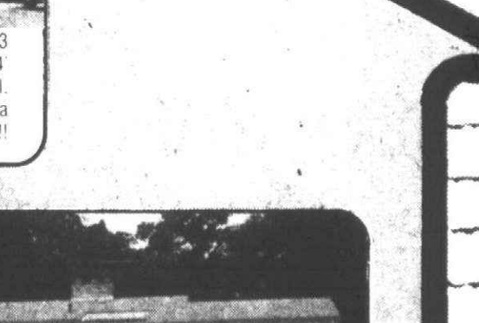

Farmington - 4 bedroom home on ½ acre lot. Charming, well maintained home featuring formal dining room, living room with fireplace, den and large screened in porch. Gas heat, dishwasher, carpeting and 2 car garage.

Your Needs Come First at...

NORWOOD REALTORS
REALTOR®

tarex relocation

The Norwood Companies take deep pride in their distinguished record of professional service, which has made them among the largest real estate companies in the Metropolitan area. Over 100 dedicated, full-time salespeople in our seven associated offices are eager to assist you in buying or selling your home. As UNRA Multilist members, our selection of homes and availability of prospects is second to none.



8974 DEERING, LIVONIA -Be the first to see this lovely 3 bedroom brick ranch surrounded by trees and privacy. 24' kitchen includes carpeting, island counter and door wall. Carpeting throughout. Full basement with bar. All this and a swimming pool for the price of $36,900.00. Call today!! 464-2800.



CANTON TOWNSHIP-Very tastefully decorated, 2 story brick home, featuring 3 bedrooms, dining area, large family room with natural fireplace, full basement, fully carpeted, large fenced yard in an excellent area and more. Offered to you for only $45,500.00 459-2800

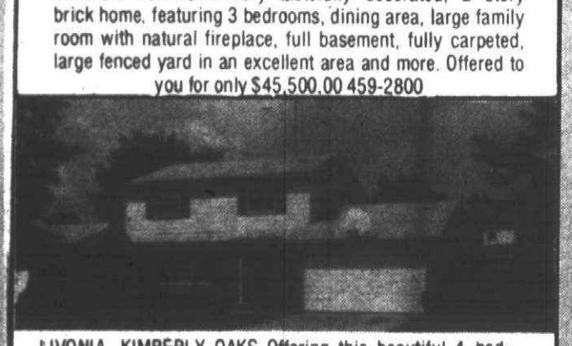

LIVONIA, KIMBERLY OAKS Offering this beautiful 4 bedroom, 2½ bath colonial with family room, formal dining room, basement, 2 car attached garage and a simple assumption for $59,800.00. Call today. 522-3010.

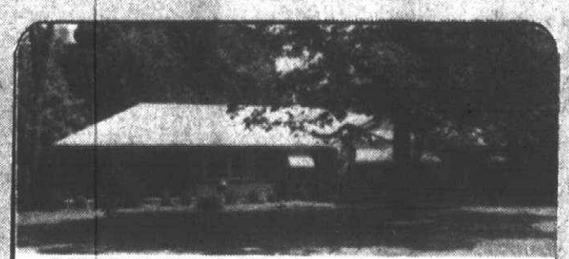

REDFORD TOWNSHIP, 25242 West Chicago. Custom built brick ranch. Central air, 3 bedrooms, basement, family room with natural fireplace, 2½ car garage, large lot. Only $59,900.00. 522-2900.

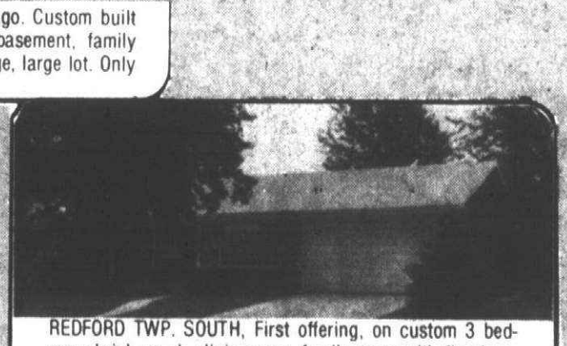

REDFORD TWP. SOUTH, First offering, on custom 3 bedroom brick ranch, dining area, family room with fireplace, full basement, attached 2 car garage on large lot in executive area, super sharp!! Quick occupancy, call today 425-1500.



33892 GLENVIEW, FARMINGTON-$59,900.00. Lovely three bedroom brick ranch. Full finished walk out basement, two fireplaces, two patios, nice ravine lot with a lot of trees. Many extras. Call Norwood No. 7. 478-2200

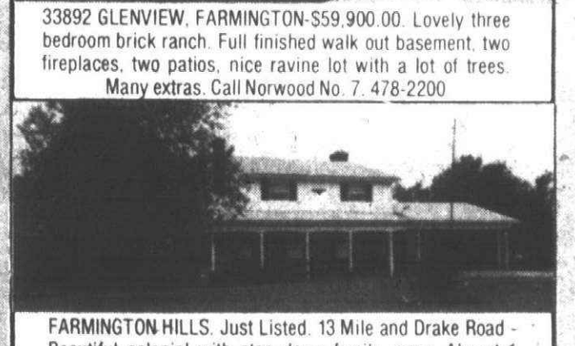

FARMINGTON HILLS. Just Listed. 13 Mile and Drake Road - Beautiful colonial with step down family room. Almost 1 acre backed to woods. Four bedrooms, plus library, 2½ baths, 1st floor laundry, custom built all the way, many extras only. $84,900.00. Call today, 478-5000.

IF YOU ARE INTERESTED IN A CAREER IN REAL ESTATE SALES, CALL A NORWOOD OFFICE TODAY!!

Norwood No. 1, Inc.
15373 Newburgh Rd., Livonia
464-2800

Norwood No. 3, Inc.
27850 Plymouth, Livonia
425-1500

Norwood No. 7, Inc.
24040 Orchard Lake, Farmington Hills
478-2200

Norwood No. 8, Inc.
30519 Ford Road, Garden City
522-2900

Norwood No. 10, Inc.
5834 Sheldon Rd., Plymouth
459-2800

Norwood No. 11, Inc.
15530 Farmington Rd., Livonia
522-3010

Norwood No. 12, Inc.
35203 Grand River Ave., Farmington
478-5000

O&E

312 Livonia

RAMBLING RANCH

True country living with this spacious 1800 sq. ft. brick ranch. 3 bedrooms, 1½ baths, family room with natural fireplace and 2 car attached garage. Only $51,900.

CENTURY 21
HARTFORD SOUTH
464-6400

FOUR BEDROOMS TRI

For the large family, huge country kitchen with doorwall to patio, 4 large bedrooms, family room, formal living room, 2 car attached garage, only $43,900.

HARRY S.
WOLFE
COMPANY
32398 Five Mile GA 1-5660

312 Livonia

SHARP COLONIAL

This 4 bedroom, 2½ bath brick colonial is for the large family. Featuring a family room with full brick wall fireplace, separate dining room, nice sized living room, full basement, and carpeted throughout. Two car garage and much more. Offered at $58,900.

HARRY S.
WOLFE
COMPANY
33235 Seven Mile 474-5700

ATTRACTIVE. 4 bedroom brick colonial. Large family room with fireplace, separate dining room, eat in kitchen, 1½ baths. New carpeting & wallpaper. Drapes & shutters included. Full basement, 2 car attched garage, patio, gas grill. Near all schools and shopping. Immaculate move in condition. $62,000 464-8702

312 Livonia

THINK COOL

Central air keeps you cool in this 3 bedroom brick ranch home. Featuring a 20 ft. living room, modern kitchen with dishwasher, full finished rec. room with ½ bath and a 2½ car garage. Asking $39,900.

HARRY S.
WOLFE
COMPANY
33235 Seven Mile 474-5700

MERRIMAN JOY. 3 bedroom brick ranch, finished basement with bath, in-ground pool, garage. $36,500. GA 2-7019

LIVONIA

Absolutely gorgeous 3 bedroom tri-level, beautifully landscaped, super garage, terrace with barbeque, Tiffany Park Sub., hurry! Ask for Julie Hacker, Real Estate One 474-6914

312 Livonia

POPULAR AREA

OPEN SUNDAY 1-4; Large beautiful treed lot surrounds this lovely 3 bedroom brick ranch featuring super carpeted rec room with fireplace, BIG 2½ car garage, only $39,900. 32630 W. Chicago, E. of Farmington Rd.

Red Carpet
REALTORS 522-3500

OPEN SUN. VERY desirable 3 bedroom brick, full basement, dining room, patio, gas heat, air conditioning, 2 car garage, $47,900. Broker. Between 4PM - 9PM. 338-9713

BRICK RANCH

Super sharp Ranch. 3 bedrooms, 1½ baths, finished basement, Florida Room, 2 car garage. A pleasure to show.

Norwood
No. 11, Inc. 522-3010

BY OWNER, Lyndow Meadows, 4 bedroom colonial, 2½ baths, formal dining room, kitchen built-ins, family room with fireplace, finished basement with half bath, 20 X 40 inground pool, plus much more. $70,900. 425-0204

312 Livonia

½ Way To Heaven

Located on a lovely ½ acre lot this spacious 4 bedroom home is surrounded by $50,000 to $60,000 houses. Featuring a natural fireplace and attached garage this home is true country living in the city for only $41,500.

CENTURY 21
HARTFORD SOUTH
464-6400

KINGSBURY HEIGHTS. 4 bedroom, Brick Colonial, 1½ bath, den, unusual custom built fireplace, new kitchen, rec room, 2 car attached garage, fully carpeted, 36703 Roycroft, Open Sat-Sun. By Owner. 464-8036

Beginners Bargain

Maintenance free 3 bedroom brick ranch, large country kitchen, newly decorated. Only $25,500.

CENTURY 21
HARTFORD SOUTH
464-6400

BY OWNER, 15021 Harrison. Cute 4 bedroom cape cod. Aluminum siding, large kitchen, oversized garage with workshop. Immediate occupancy. Must sell, $29,900. 427-8336 or 421-7829

312 Livonia

EXECUTIVE RANCH

Situated in a prime Northwest area of Livonia is this immaculate 3 bedroom brick ranch home. Highlights include a large family room with natural fireplace, 2 full baths, country size kitchen with built-ins, full finished rec room and a 2 car attached garage. Also central air and fast occupancy. $54,900.

HARRY S.
WOLFE
COMPANY
33235 Seven Mile 474-5700

THREE bedroom brick, newly decorated, full basement. Will rent. Call between 4-8 PM. 422-9179

HAPPINESS IS...

A nice clean 3 bedroom brick colonial home in Rosedale Gardens. Highlights include a formal dining room, a good sized kitchen, 1½ baths, a full finished rec. room, patio and a garage. Asking $42,900.

HARRY S.
WOLFE
COMPANY
33235 Seven Mile 474-5700

BY OWNER, Golfview Meadows, Livonia, 4 bedroom Colonial, 1½ baths, finished basement, central air, electronic garage door opener, beautiful lawn, move-in condition. 464-7609

LIVONIA

A 1½ acre lot in Livonia? Yes, this cute 3 bedroom ranch with fireplace in living room and a workshed out back. Fruit trees, imagine your own little farm in the city. $35,900

CHAPMAN BROS N.
478-4100

312 Livonia

PICTURESQUE

A real treat to show this immaculate tri-level with 3 large bedrooms, 1½ baths, a 24 ft. family room with doorwall to a beautiful sunken patio, a large modern kitchen and an attached garage. All this in an excellent area. $45,900.

HARRY S.
WOLFE
COMPANY
32398 Five Mile GA 1-5660

THREE bedroom brick Bi-Level Ranch. Dining room, finished basement with bar. Central air. Open Sat-Sun, 12 noon-5PM. $47,900. 525-3908

BEAUTIFUL Cape Cod in northwest Livonia. 2½ baths, 4 large bedrooms, dining room, family room with fireplace, enclosed porch, patio, rec room, central air, built-ins, other extras and 2 car attached garage. Mid $70's. Call Owner for appointment. 476-6814

FIRST OFFERING

Quality construction is in this very clean 3 huge bedroom ranch, on 18 ft. modern kitchen with builtins, a 19 ft. living room and a family room that your family can spread out in and a brick wall fireplace, a full basement and 2 car attached garage. $56,900.

HARRY S.
WOLFE
COMPANY
32398 Five Mile GA 1-5660

ROSEDALE GARDENS - By owner - Beautiful 4-5 bedroom colonial, 3½ baths, 1st floor laundry, full wall fireplace in family room, finished carpeted basement with full bath, large mud room with side entrance, large inground heated pool, central air, 2 car attached garage with opener, many extras, lots of storage. Immediate occupancy. Open Sunday 2-5 PM. 261-7786, or 1-426-3614

312 Livonia

WHILE IT LASTS

We have the 4 bedroom 2½ bath, ranch you have been looking for. It has a family room with fireplace; a large kitchen a full basement and a 2 car garage. $52,900.

HARRY S.
WOLFE
COMPANY
32398 Five Mile GA 1-5660

ENTERTAINER'S DREAM! Custom 3 bedroom brick ranch on large lot with 16X38 ft. inground pool. $54,900. 427-5971

LIVONIA

Absolutely gorgeous 4 bedroom colonial, large dining room, first floor laundry, side entrance garage, full front porch, super neighborhood. Ask for Julie Hacker, Real Estate One 476-6914

1ST OFFERING

3 bedroom brick ranch located in Kimberley Oaks. Finished basement, fully carpeted, draperies, 1½ baths, 2½ car garage. Priced in the low $40's.

GRAMCO
525-7400

BY OWNER, 7 Mile & Merriman, 3 bedroom brick ranch, carpeted throughout, finished rec room, 1½ baths. $34,900 477-1749

NEW LISTING

$76,900 EXECUTIVE RANCH 3 good size bedrooms, large kitchen and dining area, 1½ baths, rec room, family room natural fireplace, 2 doorwalls overlooking a beautiful acre setting, 2½ car attached garage. Home in excellent condition and loaded with extras. Hurry! Lot size 100 x 405.

Century 21
HARTFORD S. 261-4200

OLD ROSEDALE triple lot estate English Tudor. 4 bedrooms, 3 baths, paneled study, finished basement, central air, completely carpeted and draped, many built-ins, for appointment call between 8:30 & 5PM. 422-7474

SUMMER SPECIAL

Sharp 3 bedroom brick ranch, 1½ baths, family room, natural fireplace, finished rec room with bar and possible 4th bedroom, 2½ car garage, patio and more. Asking $43,900.

Century 21
HARTFORD S. 261-4200

312 Livonia

KIMBERLY OAKS

Immaculate, 4 bedroom brick, Quad Level, 1½ baths, carpeting throughout, baseboard hot-water heat, built-ins, large paneled family room, fireplace, 2-car attached garage, patio, pool with deck, 74' landscaped lot, wooded area, walk to all schools. $57,900. Call owner After 5pm 425-9054

LIVONIA $43,500
5 MILE & LEVAN

Sharp 4 bedroom brick Ranch. Large kitchen, carpeting throughout. Central air, finished basement, 2 full baths, 2 car garage. Call Julie Dudek today.

Norwood
No. 1, Inc. 464-2800

HEELS & WHEELS TICKET WINNER

G. Hovey
3243 Alpine
Troy, MI 48084

But you must call the Promotion Dept. of The Observer & Eccentric by 5 p.m., Friday, July 15, 1977, to claim your TWO FREE TICKETS TO THE FARMINGTON JAYCEES' HEELS & WHEELS. 261-8600, ext. 243.

CONGRATULATIONS!

HANDYMAN'S SPECIAL. $14,500. 2 bedrooms, $2,000 down. 19307 Inkster Road. Corner lot. Ideal starter home. Call before 3PM. 453-5890

OPEN SUN. 1-4

Owner extremely anxious. Help! Help! We need this 3 bedroom brick ranch sold now!! Finished basement, maintenance free exterior, 2 car garage, new roof. Only $39,900. Come by and see us Sunday at 9312 Iowa, Livonia. Call DAVID BEARDSLEY or JOANNE YOUNG for details.

Century 21
Hartford West, Inc. 453-7600

ROSEDALE GARDENS

Charming older 2 story home on 80 X 135 ft. wooded lot. 3 bedrooms, formal dining room, living room with fireplace, completely remodeled kitchen and bath. $44,900. 525-0516

First Federal Realty, Inc.



OVER 1 MILLION IN SALES IN 6 MONTHS!!!!! For Friendly Personalized Service Give MARGE a Call Today.

478-3400

MARGE PETERSON

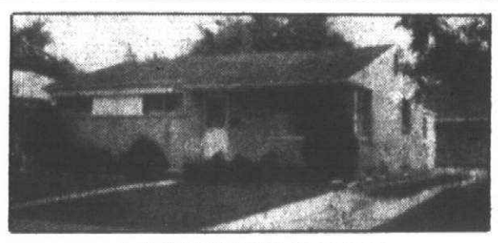

Call JERRY STILL 937-2300

Family Room - $32,900!! Popular S. Redford area (Joy and Beech). 3 bedrooms, finished basement, patio. LARGE KITCHEN, FRANKLIN FIREPLACE! Garage. HURRY! Fast occupancy. 9052 Lucerne.

CENTURY 21 HALLMARK, INC.

SELLERS: for guaranteed advertising (each week) call JERRY STILL

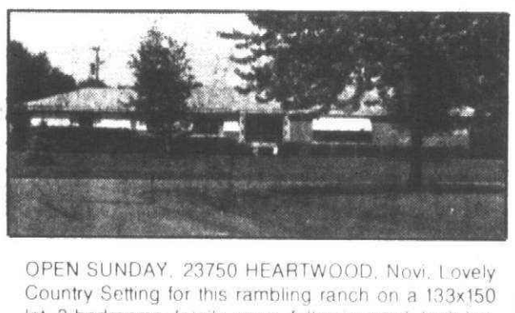

OPEN SUNDAY, 23750 HEARTWOOD, Novi. Lovely Country Setting for this rambling ranch on a 133x150 lot. 3 bedrooms, family room, fully carpeted, built-ins, 2 car attached garage. $69,900

OPEN SUNDAY, 27510 SPRING VALLEY, Farmington, custom built ranch home, on a beautiful large ravine lot. 3 bedrooms, 2 baths, fully carpeted, recreation room, 2 car garage. $73,500

OPEN SUNDAY, 12273 CARDWELL, Livonia, sharp 3 bedroom ranch, new carpeting, kitchen just remodeled, recreation room, fenced yard, garage. $27,500

COUNTRY LIVING in the Clarenceville area of Livonia, spacious 3 bedroom ranch home on a 130x160 lot, family room, carpeting, fireplace, garage. $38,500

Martin, Ketchum & Martin REALTORS 522-0200
31172 FIVE MILE ROAD at Merriman, Livonia

Dibble Realty
453-1020

OPEN SUNDAY 2-5

DURHAM—East of Sheldon, North of Ford Road. Turn North off Hanford. A STANDOUT, you'll agree, upon your first glimpse of this exceptionally handsome brick and cedar Colonial. You will want to view the interior. Dramatic two-story foyer. Elegant living room, dining room, 4 bedrooms, including spacious master suite with dressing area, walk-in closet and full bath. Modern kitchen, family room, fireplace, doorwall to patio. Basement. Attached garage. MOVE-IN CONDITION AND PRICED UNDER $60,000!

GO THE MODERN WAY

HARRY S. WOLFE COMPANY

TWO LIVONIA LOCATIONS



Harry S. Wolfe FOUNDER

32398 FIVE MILE RD. GA 1-5660 52nd ANNIVERSARY

33235 WEST SEVEN MILE 474-5700 52nd ANNIVERSARY

ONCE AGAIN THE LEADER IN LIVONIA HOME SALES IN 1976

THINKING ABOUT SELLING?... THINK ABOUT THIS

Interest rates have been lowered and buyers are anxious to purchase NOW! We have many qualified buyers who need a home. In all price ranges. Call now for a market appraisal on your home.



COLONIAL FAMILY LIVING

BURTON HOLLOW RAVINE

Call now to see this beautiful 3 bedroom, 1½ bath, brick colonial situated on a beautiful ravine lot in Burton Hollow. Featuring a family room and natural fireplace, walk-out basement and a 2 car garage and much, much more!! Offered at $69,900.

OLD ROSEDALE

Desirable Rosedale Gardens is the location of this large well maintained 4 bedroom, 2½ bath colonial. With a family room and natural fireplace, nice kitchen with dishwasher, separate dining room, den in the full basement, and an above ground pool, all this on a private double treed lot. Extra insulation and a 2 car garage. Offered at $54,900.

SUPER QUAD

Custom quality throughout in this beautiful 4 bedroom, 2½ bath brick home. Highlights include a huge family room with natural fireplace, formal dining room, country size kitchen with built-ins and dishwasher, first floor laundry, basement, and a 2 car attached garage. Prime one year old subdivision. $74,900.

COLONIAL $52,900

FIRST OFFERING-OWNER TRANSFERRED a choice setting backing to a beautiful wooded area for this attractive brick colonial. Family room with fireplace for entertaining, center foyer, 3 bedrooms, 1½ baths, full basement not another like it at this price.

EXECUTIVE COLONIAL

BEAUTIFUL NOTTINGHAM WEST First Offering this most sensational brick colonial - absolutely mint condition -4 king size bedrooms -with 2½ baths, the convenience of a 1st floor laundry -formal dining room -family room with fireplace -large country kitchen, attached 2 car garage. Quick Occupancy. $89,500.

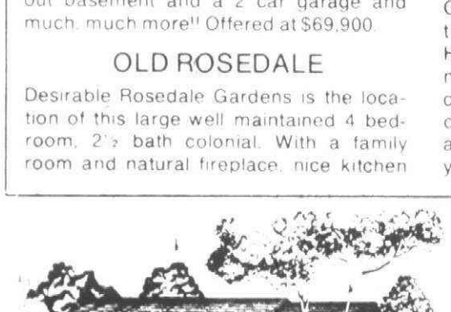

INEXPENSIVE BUT POPULAR

PLYMOUTH

Beautiful 3 bedroom brick ranch home backing up to a private woods. A few of the highlights are an extra large kitchen with all appliances, central air, cyclone fenced yard, and a newer oversized 2½ car garage. Asking $44,900.

BUDGET MINDED

Quality built 2 story brick 3 bedroom home on a nice deep lot. Featuring large living room with natural fireplace, carpeted throughout, finished basement, formal dining room, 2 full baths and a 2 car garage. Offered at $39,900.

QUAINT & SPACIOUS

Immaculate large family home on 120x140 beautifully treed lot. Features 3 farm sized bedrooms, family room and 2½ car attached garage. Recently remodeled including new roof. Priced for immediate sale. $36,500.

BEGINNERS DELIGHT

$26,900 BRICK BUNGALOW immediate occupancy settling estate. 3 bedrooms, full basement, gas heat, complete with garage.

DREAM COME TRUE

Early American charm in this adorable brick ranch with full tiled basement and oversized 2 car garage, tastefully carpeted throughout 3 bedrooms, gas heat, quick occupancy $20,900 FHA terms.

DOLL HOUSE

Mint Condition best describes this attractive bungalow with full basement, excellent mortgage assumption. Large Kitchen only $25,900.



IMMEDIATE OCCUPANCY

FARMINGTON HILLS

Outstanding Value—This 3 bedroom brick tri-level in Farmington Hills, Villa Capri Subdivision. Featuring a large kitchen with built-ins and doorwall, 21 ft. family room, 1½ baths and a 2½ car garage. Immediate Occupancy. Make an offer. $38,900.

BRAND NEW

This brand new 3 bedroom, 2½ bath brick colonial is situated on a wooded lot in a prime area of Livonia. Highlights include a beautiful kitchen with dishwasher, a formal dining room, family room with natural fireplace, full basement and a 2 car attached garage. Immediate occupancy. Offered at $78,500.

OUTSTANDING

Bright cheerful 3 bedroom brick colonial in a nice quiet subdivision. Featuring a spacious modern kitchen with doorwall, 1½ baths, full basement and an attached garage. Priced right at only $32,500.

RAMBLING RANCH

On a large treed lot, a beautiful setting for this spacious 70 ft. ranch -complete with family room and formal dining room. 3 bedrooms, the master with a privacy bath. 25 ft. living room natural fireplace, attached 2 car garage. Priced to sell at $42,900.

NEWLY LISTED

Keep kool this summer in this extra clean 3 bedroom brick ranch with central air, 22 ft. FAMILY ROOM WITH NATURAL FIREPLACE, large country size kitchen, full basement, 1½ baths, door wall to patio -oversize 2½ car garage IMMEDIATE OCCUPANCY owner transferred -great assumption $46,500.

QUIET AND PEACEFUL

An all brick 3 bedroom, story and a half home with large living room with fireplace, a formal dining room, 1½ baths, a large kitchen, a 2 car all brick garage, this home has 3 lots all with towering trees. $32,900.

"ASK ABOUT OUR GUARANTEE SALES PROGRAM"

HARRY S. WOLFE CO.

474-5700 GA 1-5660

• KEIM SOLD MINE • ...THE HELPFUL PEOPLE • KEIM SOLD MINE • ...THE HELPFUL PEOPLE •

EARL KEIM REALTY

33 OFFICES TO SERVICE YOU

...The HELPFUL People REALTORS

member NATIONWIDE FIND-A-HOME SERVICE, inc.



LIVONIA

THE KEY TO HAPPINESS is right here in our office! Come in and let us unlock the door to this fine 3 bedroom face brick ranch with attached 2 car garage-Full basement-Family room with doorwall to a wood deck patio and spacious private yars-1½ baths-carpeting-drapes in lovely Idyl Wyld Estates in Livonia EKR-Livonia 261-1600 $48,500

LIVONIA

ENJOY THE RUSTIC CHARM OF THIS FAMILY ROOM with woodburning fireplace, raised hearth and stairway with special hanging lamp leading upstairs to 3 bdrms and full bath-4th bedroom and 1½ baths on main floor-Redwood terrace with many large trees-Carpeting-Come and see this fine valued home in Livonia. EKR-Livonia 261-1600 $45,900



CANTON

Old world charm...and on 1 acre too! Older, 2 story, all brick home features 4 bedrooms, formal Dining Room, country kitchen, full basement, and gas heat. Two garages, fruit trees, and garden space, all in a country setting. $52,500. EKR South, Inc. 453-0012

CANTON

Invest in the future of beautiful Canton. Two homes and one small apt. on 4½ acres. Two car garage. Has commercial possibilities. Could be split on a simultaneous sale. Asking $119,000. EKR South, Inc. 453-0012

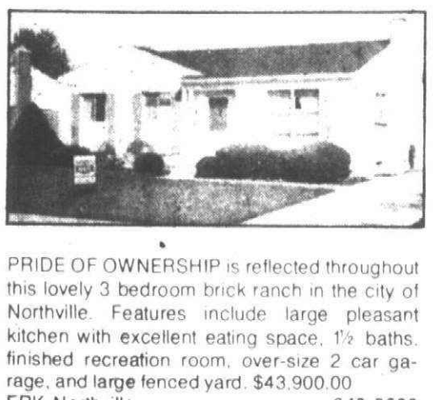

PRIDE OF OWNERSHIP is reflected throughout this lovely 3 bedroom brick ranch in the city of Northville. Features include large pleasant kitchen with excellent eating space, 1½ baths, finished recreation room, over-size 2 car garage, and large fenced yard. $43,900.00
ERK-Northville 349-5600

CONNEMARA HILLS -Custom-built 5 bedroom, 3 full bath quad level offers over 3,000 square feet of living area for the large family, plus possible In-law quarters. Home is beautifully situated on nicely landscaped lot with circle drive. Many Extras -Call for details. $89,900.
EKR Northville 349-5600



NEW LISTING—GARDEN CITY

Clean, sharp 3 bedroom brick ranch in lovely area, quick occupancy, fully tiled basement with bath, formal dining room, all aluminum trim, no painting, 1½ car garage, $13,000 assumes $32,900.
EARL KEIM "WEST" 522-2101

GARDEN CITY

Face brick 3 bedroom brick broadfront ranch, family room, full basement, many new items, larger lot, low taxes, country kitchen, VA terms, or $15,000 assumes 6%
EARL KEIM "WEST" 522-2102

TO "SELL" YOUR HOME CALL
EARL KEIM 522-2101

...The Helpful People Are Everywhere!

• KEIM SOLD MINE • ...THE HELPFUL PEOPLE • KEIM SOLD MINE • ...THE HELPFUL PEOPLE •

O&E

FARMINGTON JAYCEE'S

RODEO & 4WD PULL



HEELS & WHEELS

July 22,23,24

12 MILE AND FARMINGTON ROAD

Just put your name and address on a post card and mail it to: "HEELS & WHEELS" The Observer & Eccentric Newspapers, 36251 Schoolcraft Road, Livonia, Michigan 48150. Then watch the Classified section of your hometown newspaper. When your name appears, call our promotion department—261-8600, ext 243—and claim your two free passes to either the rodeo or 4-wheel drive pull.

RODEO: Friday, July 22 -8 p.m., Saturday, July 23 - 2 p.m. & 8 p.m.

4 WHEEL PULL: Sunday, July 24 -11 a.m.

312 Livonia

BURTON HOLLOW, 3 bedroom ranch, family room, fireplace, central air, finished basement with 4th bedroom and rec room, large kitchen with built-ins. $58,500. 427-6866

BEAUTIFUL TRI

A fantastic home with a large treed lot that is just gorgeous. 3 bedrooms, excellent eating area, family room, attached garage. Just listed. $45,500.

Century 21

HARTFORD N. 261-2000

RANCH-$30,900

All brick with aluminum trim, 3 bedrooms, finished basement with rec room and bar, wet-plaster, screened patio off garage. Clean and well kept.

Century 21

HARTFORD N. 261-2000

FIVE Room house to be moved from present location on Merriman Rd. Call weekdays between 8:30 AM to 5 PM. 522-0526

4 Bedroom Ranch

Designed with distinction is this lovely 4 bedroom brick ranch. Featuring: 2½ baths, natural fireplace, finished rec room, 2½ car garage plus central air. Only $45,900.

CENTURY 21

HARTFORD SOUTH

464-6400

BY OWNER - Immediate possession. 5 Mile-Levan area. 3 bedroom Tri-Level, 1½ bath, built-ins, lovely yard, move-in condition. $43,900. 14706 Fairway. By appt. 464-7025

QUICK POSSESSION on this well cared for multi level. Central air, library with custom built-ins. Separate dining room. 2½ car garage. Must see. Priced to sell at $48,900. PFA

THE DURBIN CO.

851-6000

LIVONIA. By owner. 1475 sq.ft., three bedrooms, brick ranch, 1½ baths, 20x20 sunken family room, with fieldstone fireplace, second natural fireplace in living room, finished recreation room with corner gas log fireplace and wet bar, 20 x40 patio, one year old 24 ft. pool with deck. $48,900. Open Sunday, 1PM-5PM, 15002 Ellen Drive. 464-6255

LIVONIA'S BEST!

CHOICE MERRI-LYNN FARMS Three bedroom brick Ranch. Carpeting, full basement with professionally finished recreation, 1½ baths, 2-car garage. This house is sharp and a real buy at $45,900. Call for more details

Advance of Michigan

427-5400

312 Livonia

COLONIAL 4 bedroom, 2½ baths, 25 ft. family room with fireplace, first floor laundry, formal dining room, full basement. 17000 Levan, near 6 Mile. $86,900. 464-7800

LOOKING FOR A NEW HOME

If that be the case, we have 4 available now, ranging from $70,900 to $77,900. Ranches and colonials. For more details. Call:

MIKE WICKHAM

Century 21

CORNERSTONE 478-4660

6 MILE, LEVAN area, sharp custom 5 bedroom Colonial, 2½ baths, 2 car attached garage, central air with air cleaner, 2500 sq. ft. professionally landscaped, many extras, priced to sell, $75,900. 464-6908

Stoneleigh Village

Outstanding 3 & 4 bedroom NEW colonial homes from $60,490. Stop in & compare our quality homes with many CUSTOM features. Off Schoolcraft, just west of Farmington Rd. Model hrs. Mon.thru Fri. & Sun. 1 PM - 8 PM. Sat. 1 PM - 6 PM. Closed Thurs. Model Phone 422-0050

Estate Builders Inc.

314 Plymouth Canton

GORGEOUS GARDEN OF EDEN

Dreaming of a home and property to suite your wildest fantasties? Well we are very pleased to introduce this one of a kind millionaires mansion. Like new, 3070 sq. ft. with 4 bedrooms, 9 rooms, 3 fireplaces, full basement with walk out exit. Extravagant kitchen with many built-ins. 3 car attached garage. All brick ranch, carefree maintenance with 4 out buildings. Much more to see than can be written. For your own private showing call Robert Olson 455-4958.

455-7790

REALTY WORLD

COLONIAL VILLAGE INC.

CANTON

Must see to appreciate the fine qualities of this 3 bedroom all brick ranch. Beautiful country kitchen, family room with natural fireplace. Full finished basement and more. Call Chester or stop by Sun. from 2 to 5 at 44200 Arlington.

455-7790

REALTY WORLD

COLONIAL VILLAGE INC.

314 Plymouth Canton

DESIRABLE HOME

PLYMOUTH TOWNSHIP, very attractive 3 bedroom aluminum sided ranch in excellent condition. Large treed lot with a 2 year old 24 X 16 foot Kayak Pool, nicely landscaped with large garden, patio, gas grill, and garage. $38,700. Call 453-9196 or 455-5059

NEWLYWEDS

Sharp starter ranch with 2 bedrooms, carpeted throughout. Enclosed porch. Treed lot, Plymouth Twp. $27,900.

Realty World

CHAPMAN BROS. W. 459-3700

CENTRAL AIR

Cool down and stretch out in this 4 bedroom Canton Colonial. Formal dining plus dinette. 2½ baths, family room with natural fireplace. Attached garage with automatic opener. Transferred owner needs quick sale, $59,900.

Realty World

CHAPMAN BROS. W. 459-3700

SCHOOLTIME

Immed. Occupancy

Forestbrook Village

NOW OPEN

Take a peek at this newest and most charming colonial in Canton. Approximately 2300 sq. ft. of living space located on Applewood Lande. (S. of Palmer, Just East of Sheldon Rd.) Starting at $50,990. For further information call.

397-2828

OPEN 7 DAYS A WEEK

PULTE

Homes of Michigan, Inc.

314 Plymouth Canton

PLYMOUTH TWP., 3 bedroom frame, excellent condition, priced to sell. 9432 Northern St. By owner. 453-3340

COUNTRY FEELING

1.07 ACRES

Beautifully wooded acre is the setting for this lovely 3 bedroom brick ranch with enjoyable sun porch, fireplace in huge living room, country kitchen, only $47,900.

Red Carpet

REALTORS 522-3500

10-4! GOOD BUDDY!

Inter-Com throughout this lovely Colonial located in prestigeous Plymouth with 3 bedrooms, master 21 x 10, dinette, natural fireplace in family room, 1½ baths, 20 x 10 terrace with BBQ, attached garage, & much more! $54,900.

CENTURY 21

CORNERSTONE 478-4660

BY OWNER Canton 4 bedroom brick colonial, 2½ baths, kitchen built-ins, fireplace in 20x15 family room, carpeted throughout, finished basement, 2 car garage, plus storage shed & pool. $52,900. 459-2172

CAN'T BEAT THIS ONE!

$42,900 for this charming ranch featuring 3 immaculate bedrooms, fireplace in family toom, rec. room in full basement, nice treed and ravine lot & more!

CENTURY 21

CORNERSTONE 478-4660

PILLARED COLONIAL. Lake Pointe, by owner, 4 bedrooms, 2½ baths, stone fireplace in family room, finished basment, all wood windows, complete aluminum trim. Heated pool, oversized lot with large trees. Loaded with extras. $71,500. 40417 Ivywood, Plymouth. 455-0205

314 Plymouth Canton

ONLY 5 LEFT!

$35,490

Three bedroom ranch, family room, full basement.

VA-CONVENTIONAL

7¼%

For Qualified Buyers

397-1030 569-0806

Colonial & Quad-Levels

Also Available

CANTON 87

S. of Cherry Hill on Lilley Rd.

DEMBS BUILDING CO.

CANTON TOWNSHIP, by owner. New 3 bedroom brick ranch, 1½ baths, family room with fireplace, full basement, 2 car attached garage, many extras. $52,500. 981-1425

IDEAL LOCATION, 3 bedroom brick ranch, carpeted, family room, fireplace, 1½ baths, attached 2 car garage, $43,500. Owner. 453-1982

CANTON TWP.

$56,900

See this lovely, neat and clean Quad level brick with 4 bedrooms. Fully carpeted, with natural fireplace in family room, dishwasher, garbage disposal, 2½ baths, 2 car garage. Many more extras. See this one today.

Century 21

Boardwalk Div. 459-3600

314 Plymouth Canton

BUILDER'S MODEL

SUPER BI-LEVEL

Three bedroom, 2 baths, deck off living and dining room with double doorwall, 23 x 23 family room with fireplace, 2½ car attached garage, brick 4 sides, central air conditioning. Professionally decorated with all the features expected with a model home.

$54,990

459-4840

DEMBS BUILDING CO.

PLYMOUTH TWP. LakePointe. By Owner. Quad Level, 4 bedrooms, central air. Many Extras. Move Right In. $61,000. By appointment Only. 14859 Farmbrook. 455-7877

CUTE & COZY

Gingerbread touches abound throughout this plush fully carpeted "City of Plymouth" Early American ranch, full finished basement and 2½ garage. Nice treed lot! Asking $37,900.

CENTURY 21

Hartford 429, Inc. 981-2900

PLYMOUTH TWP. 3 bedroom brick ranch, family room with fireplace, 1½ baths, full basement, attached 2 car garage, central air, dishwasher, patio deck. $46,000. By Owner. 455-7459

PLYMOUTH TWP., Lake Pointe, by owner. 5 large bedroom colonial on paved Cul De Sac, 3 full baths, fireplace in family room, 2 car attached garage, full basement, extra insulation, central air, many extras. Immediate occupancy. $89,900. 455-3734

314 Plymouth Canton

⅓ ACRE

Pie-shaped lot an added bonus with this plush central air conditioned 3 bedroom fully carpeted split-level. Beautiful sunken family room with full wall natural fireplace, 2½ car attached garage and more. Just $47,900.

CENTURY 21

Hartford 429, Inc. 981-2900

THREE bedroom brick ranch. Finished basement, 1½ baths. Carpeting throughout. Inground pool, $46,000 or best offer. Plymouth Twp. 453-6551

Large Corner Lot

with 2½ car side entrance attached garage included with this beautiful Crescendo built Canterbury ranch. 2 full baths, large 1st floor laundry, family room with natural fireplace and much more. Asking just $58,900.

CENTURY 21

Hartford 429, Inc. 981-2900

NEWLY DEOCRATED

CENTRALLY LOCATED, Garden City, story and a half, 3 bedroms, aluminum sided, large kitchen, garage, new roof. $28,900. Bill Tullis, MARK REALTORS. 455-5511

314 Plymouth Canton

LAKEPOINTE VILLAGE

By owner, 14805 Farmbrooke, Plymouth. 4 bedroom colonial, 2½ baths, 2 car attached garage, 2-way fireplace, finished basement, carpeting, drapes, recently redecorated. All appliances, trees, landscaping. $71,900.

OPEN SUNDAY 12-5 PM

453-9109

314 Plymouth Canton

CANTON - By Owner, 4 bedroom colonial, circular stairway, dining room, family room fireplace, 1½ baths, dishwasher range, finished attach garage. $56,500. 459-5584

PLYMOUTH Twp. - 4 bedroom home beautifully landscaped, corner of court. Large family room, 1½ baths, deck off large kitchen. 44645 Oregon Trail. Open Sunday 1-5 Pm. $41,900. Buyers only. 455-7846

COUNTRY ENGLISH TUDOR

New Construction

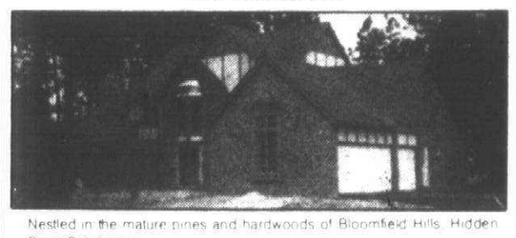

Nestled in the mature pines and hardwoods of Bloomfield Hills, Hidden Pines Subdivision.

3,700 Sq. Ft. living area. 4 bedrooms, 2 full baths, 2 half baths, library, beamed studio ceilings in family room and master bedroom. Natural fireplaces in family room and living room. Stained glass windows. Zoned heat and air conditioned. Attached 3 car garage. Kitchen features: Top of the line GE appliances with self-cleaning micro-wave double oven, trash compactor, 7 button dishwasher. Also Jenn-Air convertible cook top grill. Special pantry, center island butcherblock, custom made Birchwall Capella Ash cabinets.

$192,000

Call JERRY KAYE

ROBERTSON BROS.

Quality Workmanship and Materials Throughout

852-4602

between noon and 6 PM daily, except Thursday

McKEON, INC.

REAL ESTATE

500 S. Main Street

Plymouth, Mich. 48170

OPEN HOUSES SUNDAY 2-5 pm



14819 FARMBROOK in LAKE POINT—South of Five Mile, West of Haggerty. EYE-CATCHING Landscaping and Exterior Trim with 4 Bedrooms and 2 FULL BATHS. Well Decorated throughout—Solarian Floor and Illuminated Ceiling in U-Shaped Kitchen open to Dining Area with Built-in Serving Center. QUAD LEVEL with Paneled Family Room with Full-Wall Fireplace convenient to fourth Bedroom, Bath and Utility Room off 2-Car Attached Garage. Large and Lovely PATIO bordered by Plantings and Fruit Trees! Central Air. Underground Sprinkler! $58,500

288 IRVIN Between William and Blanche off Penniman. Quaint three Bedroom, 1½ Bath Brick Home—Updated Family Kitchen, formal Dining and Living Rooms—Glorious SUN ROOM. Unique Patio, Colonial Fireplace and Decorator Touches. Garage and Full Basement. Adjoining Lot Available!

OPEN HOUSE Sunday 2-5

6576 Boston Hill Lane, West of Sheldon, (enter on Dennisport)

FREE STANDING DOUBLE FIREPLACE Between Living Room and Family Room with Doorwall to Patio and Gas Grill—No Wax Flooring in Foyer and Family Kitchen—Built-in Appliances! Charming Spindled Opening from Dining overlooking Living Room. First Floor Laundry/Workshop/2-Car Attached Garage with OPENER. Prepared for Air Conditioning. Well Cared for in and out. $48,500

453-6800

JLH

J. L. HUDSON

REAL ESTATE

MOVE OUT TO EASY LIVING

On this almost 1/2 acre. Lovely open traffic pattern in this three bedroom ranch in Plymouth Township. Large sunny family room. 1/2 block from Christian Day School. Mid 50's.

TIRED OF DINKY SIZED ROOMS?

Come see this generously built Cape Cod with two 21 ft. bedrooms upstairs. Charming living room with raised hearth fireplace and bay window. Dining room. Two 1st floor bedrooms, two full baths. Full basement. Assumable mortgage at low rate. $52,500.

FOR YOUR FAIR LADY

Prime and pert three bedroom aluminum sided ranch with dining "L" kitchen with range and dishwasher, family room, carpeted throughout. Yard nicely landscaped. A very attractive home that oozes with charm. $37,900.

HOME WITH A WARM HEART

Older home in City of Plymouth. Two story frame with three bedrooms, living room with "L", full basement, large porch, garage and fenced yard. Price pampers the purse. Only $32,900.

607 S. Main St. Plymouth

453-2210

Fruehauf Farms

"TRADITIONAL HOMES"



Select Homes From $84,475

- CONVENIENT LOCATION
- BIRMINGHAM SCHOOLS
- SURROUNDED BY LAKES & COUNTRY SETTING

Several homes available for immediate occupancy

Model Hours: 1-6 Daily/Sat 1-7 Sunday or by Appointment

855-1616

BINDER HOMES

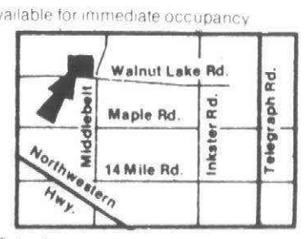

Sales by BINDER HOMES REAL ESTATE CO.

Orchard Crest North

Enjoy West Bloomfield's Lake and Recreation Area

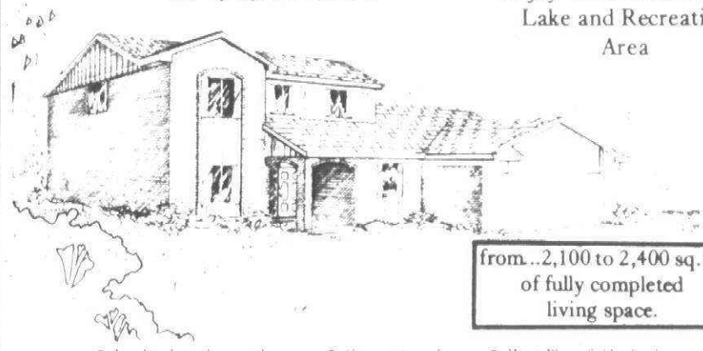

from...2,100 to 2,400 sq. ft. of fully completed living space.

- Insulated windows with screens
- City water and sewer
- West Bloomfield schools
- Natural wood burning fireplace with hearth
- First floor completely bricked
- Carpeting throughout
- Dishwasher and disposer
- Paneled family room with bar
- (Many more standard features)

SOME HOMES FOR IMMEDIATE OCCUPANCY

MODEL HOURS: Mon-Fri 1-6 Sat. 1-5 Sun 1-5

Priced from $67,990

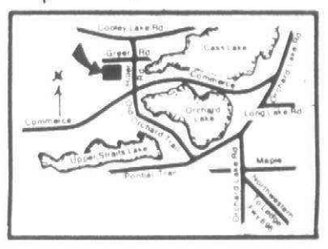

OFFICE PHONE: 569-4344

Build and Sold By...

BLOOMFIELD PARK HOMES, INC.

We Can Guarantee The Sale Of Your Home!

Call today for details.

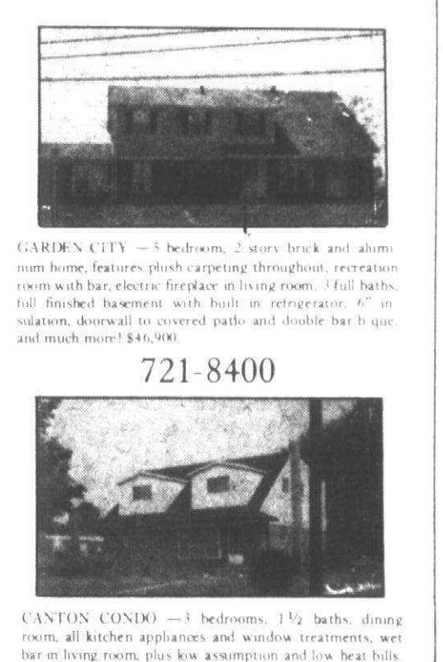

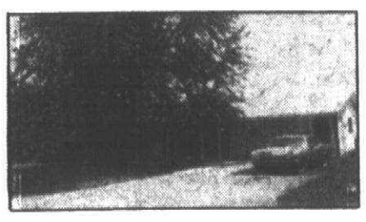

SPOIL HER! A HAPPY WIFE MAKES A HAPPY HOME!!! 4 bedroom ranch with a dining L., 2 baths, cyclone fenced yard, terrace, 2½ car heated garage. $46,900.

455-5200



OPEN SAT. 2-5. Redford, 12023 Norborne, N. of Plymouth, W. of Beech Daly. Maintenance free 3 bedroom Colonial. Located on 2 lots! With dinette, drapes, carpet. Nice yard with 1½ car garage, shrubbery and trees including 2 large pines. Only $24,500!

476-9100

GARDEN CITY — 5 bedroom, 2 story brick and aluminum home, features plush carpeting throughout, recreation room with bar, electric fireplace in living room, 3 full baths, full finished basement with built in refrigerator, 6" insulation, doorwall to covered patio and double barb que, and much more! $46,900.

721-8400

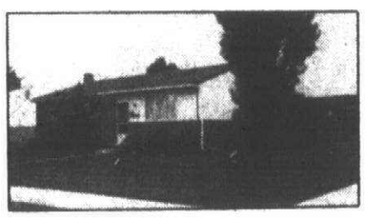

BUY TODAY! SUPER HOUSE! 3 bedroom ranch in Romulus, 1½ baths, new carpet throughout, cyclone and stockade fenced yard, full finished basement, 2 car garage, recreation room. PRICED REDUCED, $30,900.

455-5200

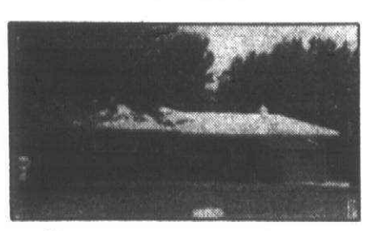

OVER ½ ACRE, Livonia. 5 Mile and Merriman. Custom built 3 bedroom brick ranch. Formal dining room, full basement, plaster walls, att. 2½ car garage in a lovely country setting. Much, much more!

476-9100

CANTON CONDO — 3 bedrooms, 1½ baths, dining room, all kitchen appliances and window treatments, wet bar in living room, plus low assumption and low heat bills. 1365 sq. ft. of living space. $25,900.

721-8400

A DREAM COME TRUE your own 3 bedroom ranch in Garden City, formal dining room, fenced yard, natural fireplace in family room, patio. 30 DAY OCCUPANCY.

455-5200

OPEN SUNDAY 2-5. Livonia, 16790 Levan. E. of Newburg, S. of 6 Mile. A Zillion Extras!! 4 bedroom Colonial. Over 2,500 sq. ft. Central air, 2½ baths, family room with fieldstone fireplace and wet bar, prof. finished basement, over $7,000 worth of new carpeting, 2½ car att. garage. Call NICK.

476-9100

LIVONIA — 3 bedroom brick ranch offering: built in china cabinet in kitchen, full finished basement with full bath and shower, patio with awning, yard lights on garage, and much more! $33,900.

721-8400

SUPER BUY $19,900. 3 bedroom, 1½ story home located in Redford. Dining room, carpet throughout, cyclone fenced yard, 1st floor laundry, 1½ car heated ARAGE.

455-5200

OPEN SUNDAY 2-5. Redford, 18675 Kinloch, S. of 7 Mile, W. of Beech Daly. Almost new (1974) 4 bedroom ranch. Brick front with aluminum siding. Full basement, swimming pool and patio. Assume 7¾% Mortgage, payment of $253. $28,900.

476-9100

WESTLAND — 3 bedroom brick and aluminum ranch, full basement, large dining area with doorwall to backyard, Wayne Westland Schools. $28,900.

721-8400

INEXPENSIVE BUT POPULAR. Featuring 4 bedroom Ranch in Redford. Kitchen with dinette, carpet throughout, full basement, swimming pool, cyclone fenced yard. $29,900.

455-5200

THIS IS IT! Redford. 3, possible 5 bedroom home features full basement with recreation room and workshop. This freshly painted beauty is priced to sell fast! Low taxes, 2 full baths, newly remodeled kitchen. $23,900. Call STEVE LEIBHAN for particulars.

476-9100

WESTLAND — 2 bedroom ranch, offering: good starter home for newlyweds or apartment dwellers, full partly finished basement, fast occupancy, FHA VA O.K. Call and ask for an appointment and ask for: PAUL CORBIN.

721-8400



LIVONIA LOW $40s

OPEN SUNDAY 2-5 PM

14120 SUNBURY (n. of Schoolcraft, E. off Middlebelt on Meadowlark) Seen everything? Wait until you see this surprise value in modern, but comfortable housing. Spacious multi-level 3 bedroom, 1½ baths, lovely kitchen, with all built-ins, family room, large rear screened porch and much more. Hostess Barbara Hay. 477-6300 or 522-6656. (S-91)



LIVONIA

Breathtaking 3 bedroom brick with aluminum trim, great school district, walk to Livonia Mall. This home features a privacy master bedroom with half bath, a beautiful modern kitchen with built-ins, formal dining room, lovely family room with fireplace. It offers even more. Call John Kare 477-6300. L-93)

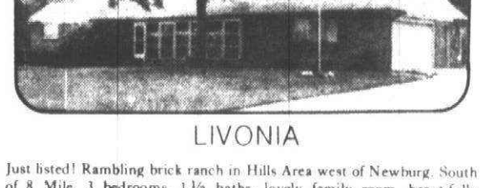

LIVONIA

Just listed! Rambling brick ranch in Hills Area west of Newburg. South of 8 Mile. 3 bedrooms, 1½ baths, lovely family room, beautifully decorated and carpeted, 2 fireplaces, 2 car garage, many deluxe extras, large lot. $62,900. Call Carmen Acciaioli. 477-6300 or 553-4473. (J-17)



FARMINGTON

$46,900

Summer won't wait, why should you? Combined effort is the good neighborhood policy in lovely Farmington Meadows. This super spacious multi-level 3 bedroom, 2 baths, lovely kitchen with built-ins, nice carpeting, family room. Plus a den that could be 4th bedroom. Ask for Host Bob Smith. 477-6300 or 476-0837. (B-102)

FARMINGTON OFFICE

477-6300

good people to know Westdale REALTORS one of the nation's largest

PLEASE CALL FOR OUR "FREE" CATALOG



O&E

314 Plymouth Canton

COLONIAL. 4 bedrooms, 2½ baths, formal living room & dining room, country decor, kitchen & dinette, Solarian floor, family room with natural fireplace & wet bar, fully carpeted with custom drapes. Landscaped with patio, attached 2 car garage. Prime location backs up to woods. Many extras, $61,900, 8% assumption available, buyers only. Evenings & weekends. 459-4899

314 Plymouth Canton

PLYMOUTH TWP.-3 bedroom Colonial, 1½ baths, family room with fireplace, full basement. $52,900. Open House Sunday, 2-5PM, 9263 Tavistock. 455-3976

CANTON, by transferred owner. Former builders model, 3 bedroom ranch, central air, see-through fireplace, fenced yard, excellent condition. 453-4189

314 Plymouth Canton

PLYMOUTH TOWNSHIP, brick, ranch, 3 bedrooms, 4th in finished basement, family room with fireplace, 2 full baths, 2½ car garage, nice location on ravine lot. $46,900. 455-1642

CANTON 4½ wooded acres. Large modern home. 2,000 sq. ft. living space. 2 fireplaces, central air. $59,900. 397-0367

314 Plymouth Canton

Priced to Sell!

Beautiful 4 bedroom Windsor Park colonial with large invigorating above ground pool. Large family room with natural fireplace, huge country kitchen, and 2½ attached garage. Just $56,900.

CENTURY 21
Hartford 429, Inc. 981-2900

COOL & COMFORTABLE
immaculate 4 bdrm dream home
Country Atmosphere
100 ft. corner lot
Fully decorated-2 full baths
23X14 family room-fireplace
central air-custom fixtures
finished basement-walkin pantry
large workrm-extra storage
large redwood deck/awning
expertly landscaped-many trees
prestigious area
Plymouth Schools (K-6, 1 blk)
beautiful 18X30 Kayak pool opt
loads of extras, drapes, etc

NOTHING TO DO BUT MOVE IN

42808 Arlington. Owner. 455-3290

PLYMOUTH TWP. 3 to 4 bedroom brick & aluminum bi-level on ¼ acre nicely landscaped court lot; family room with fireplace, 1½ baths, 2½ car garage, deck patio, decorated in earth tones, convenient location. 44494 Erik. 459-1163

314 Plymouth Canton

FORMER MODEL!

Central air conditioned 3 bedroom fully carpeted brick colonial with 1st floor laundry and 19 ft. master bedroom suite, 19 ft. sunken family room with natural fireplace, 20 ft. patio and 2½ attached garage. Only $53,900.

CENTURY 21
Hartford 429 Inc. 981-2900

BY OWNER, 4 bedroom ranch styled home, invicinity of Pilgrim Hills, 2 full baths, 2 fireplaces, pool walkout first level, excellent condition on three or six hilly acres, Plymouth schools. $95,000 or $110,000, shown by appointment, 4459 Napier Road, Plymouth 453-5243

Gorgeous Colonial

Immaculate 4 bedroom fully carpeted center entrance colonial with huge family room, raised hearth natural fireplace, 1st floor laundry, 2½ baths, formal dining room, and fast occupancy! Only $59,900.

CENTURY 21
Hartford 429, Inc. 981-2900

314 Plymouth Canton

CANTON
Builder's Models

2 homes to choose from priced at $69,900.
4 bedroom English Tudor colonial 2½ baths, formal dining room, family room natural fireplace and wet-bar, kitchen built-ins, 1st floor laundry, attached 2½ car garage and more. Home beautifully decorated throughout.
4 bedroom quad-level equally as loaded only this home has a master bedroom segregated from the other 3. It must be seen. Hurry it won't last.

Century 21
HARTFORD S. 261-4200

QUAD - Approx. 2400 sq. ft. 4 bedroom, 2½ bath, 110 x 120 corner lot, automatic sprinkling, decorated private fence around large backyard, double patio with gas grill, large family room with gas barbeque, wet-bar, finished basement, pink custom draperies in living room and formal dining room, Drexel pink couch. All deluxe GE kitchen, dishwasher, double self-cleaning oven, refrigerator freezer with in-door cube maker, carpeting throughout including bath, basement, kitchen, professionally landscaped. $62,000. 455-2964

Here's Your Chance

Move up in life, let people look up at you and your family. That's what you'll get with this beautifully finished split-level. 4 big bedrooms, 1½ baths, family room, appliances included, fenced, and built in 1972. Super Plymouth Twp. area. Call us. We're here for you.

Century 21
Hartford West, Inc. 453-7600

314 Plymouth Canton

HOLIDAY PARK SUB
Joy East of Haggerty
3 bedroom brick ranch, Large Family room, full wall fireplace, 2½ car garage, very sharp. 8354 Forrest, Owner. Open Sunday 12-4pm. $42,900. 455-1325

LOOKING FOR

your first house? Try this on for size, located in a money making area of Canton. This beautiful brick ranch has everything! 3 bedrooms, full basement, pool, gas BBQ, large patio, rec room, all draperies stay, quiet neighborhood. Beat those rent receipts and inflation. Call us. We're here for you.

Century 21
Hartford West, Inc. 453-7600

CANTON
NEW LISTING

Sharp 4 bedroom brick colonial, 2½ baths, family room natural fireplace, formal dining room, ktichen built-ins, 1st floor laundry, central air, attached 2 car garage, full basement under family room, and more. 1st offering. $54,900. It won't last.

Century 21
HARTFORD S. 261-4200

GIANT
4 Bedroom Colonial

2½ baths, immediate occupancy, finished basement, 7% interest on assumption. Dramatic 2 story foyer, fireplace, attached garage, formal dining room, nice patio. Call us. We're for you.

Century 21
Hartford West, Inc. 453-7600

314 Plymouth Canton

OLDE PLYMOUTH Sub - 3 bedroom 2 bath brick ranch, 65 x 192 ft. lot, deck, family room, fireplace, cathedral ceiling. $51,900. Open Sun. 2-5. 453-7153

BUDGET PRICED

in a neighborhood of $55,000 to $60,000 homes. This little jewel features 3 bedrooms, 1½ baths, attached garage, hardwood floors, carpeting throughout, large lot and almost IMMEDIATE OCCUPANCY on this brick ranch. Call DAVE SNELL. We're here for you.

Century 21
Hartford West, Inc. 453-7600

City of Plymouth

3 big bedrooms plus all brick are featured with this super fine brick ranch. If you're single or have a small family, this is for you. No-squeak hardwood floors plus carpeting, 1½ baths, tiled basment, attached garage. Low taxes plus city conveniences. $5000 down and it's yours. Call us. We're here for you.

Century 21
Hartford West, Inc. 453-7600

OWNER MUST SELL
2 year old nicely decorated 3 bedroom brick ranch, family room, fireplace, carpeting throughout, fenced yard, washer and dryer stay. Occupancy 120 days or less. 459-8696

SUPER TRI

Spotless tri-level with immediate occupancy. Features include: 75 x 130 lot, beautiful family room with natural fireplace, $15,000 assumption at 7¾% interest rate. Hurry, only $44,500. Call DAVID BEARDSLEY or JOANNE YOUNG.

Century 21
Hartford West, Inc. 453-7600

George Washington Almost Slept Here

It wasn't quite ready for occupancy then ... however, YOU can now enjoy this in-the-city sharpie. Woodgrained steel siding means maintenance free exterior on this 1½ story 3 bedroom clean bungalow. Tree lined street. Won't last long if you hesitate. For a private showing call us. We're here for you.

Century 21
Hartford West, Inc. 453-7600

314 Plymouth Canton

CHEAP!

At any price, but very high in quality. 4 bedrooms, 2½ baths, almost brand new. Spotless and tastefully decorated, formal dining room, 73 ft. wide lot. All draperies stay and many more extras. Call us. We're here for you.

Century 21
Hartford West, Inc. 453-7600

BUILDERS MODEL
Canton - Ready to move into is this beautiful new 2 story colonial model. Offers 3 large bedrooms, carpeting, dining room, sharp family room, fireplace, full basement, attached garage, landscaped, 1 year builder guarantee. $56,500

CENTURY 21
STEINHAUER, INC.
326-3400

316 Westland Garden City

Immediate

Occupancy in this immaculate 3 bedroom ranch with full finished basment, 1½ baths, beautiful yard and complete with garage. $33,900 Call 522-8300.

Integrity
Realtors

WESTLAND - $34,900
FAMILY HOME
Just listed this terrific 3 bedroom brick and aluminum tri-level, huge family room with bar, 1½ baths, super large 3 car garage. Best bargain in Westland

Red Carpet
REALTORS 522-3500

WESTLAND for sale by owner, 3 bedrooms, living room, big kitchen, air conditioned, must sell. $21,500. 525-9469

3 BEDROOMS
Here is your neat and clean 3 bedroom ranch in Westland, with full finished basement, ½ car garage and beautiful decoration throughout, only $30,900.

Century 21
Gene Darke 2 Realtor
851-6700

IMMACULATE
Fantastic 3 bedroom brick ranch with aluminum trim, 1½ baths, plush carpeting, country kitchen, fabulous basement for entertaining, enormous 2½ car garage. $34,900

Castelli
525-7900

McKAY REAL ESTATE
AND CONSTRUCTION CO., INC.

SERVING ALL OF LIVINGSTON COUNTY
EQUAL HOUSING OPPORTUNITIES
2649 E. GRAND RIVER, HOWELL
Call (517) 546-5610 in HOWELL
(313) 229-4500 in BRIGHTON
DETROIT (Toll Free) 476-2284

OPEN MON. thru FRI. 9 to 9 SAT. 9 to 5 - SUN. 1 to 5

WOULD YOU LIKE TO PAY $40,000 FOR A $35,000 HOME?????

WAIT TILL NEXT YEAR & YOU WILL!! CHOOSE NOW FROM THIS GREAT SELECTION!!

$15,900—Sturdy 2 Bedroom home, Ideal starter for budget minded home-hunter. CR246
$27,900—2 Bedroom Doll House with basement & garage. CR231
$27,900—4 Bedroom home with basement & 2-car garage. CR254
$29,500—Oldie but a Goodie! 3 Bedrooms, basement & garage. CR254
$29,900—Small Starter or Retirement home on 8 Acres with barn. RR417
$29,900—Duplex in Howell, 2 Bedrooms each unit + garage. CR253
$32,500—2 Bedroom Year-round Lakefront Home, Howell Lake. LR63
$33,900—4 Bedrooms, Study, Den, Garage on quiet country Acre. RR419
$35,000—Lakefront 3 Bedroom home with Garage & Sailboat!! LR64
$36,900—Will Build! 3 Bedroom Tri-Level on treed lot. RR393
$37,000—4 Bedroom Charmer with In-Ground POOL. Guarantees a Cool Summer! CR252
$37,900—Country Ranch w-basement, garage & In-Ground POOL on 2+ Acres. RR422
$39,900—2-Story Farm House with Family Room & Fireplace on 1 ACRE! RR410
$41,500—3 Bedroom Charmer w-Walkout Basement & att'd Garage on 2.5 Acres with stream. RR429
$42,900—3 Bedroom Aluminum-sided Ranch w-basement & att'd garage. RR420
$43,500—Charming 2-story with 3 Bedrooms, full basement, garage. CR226
$43,700—3 Bedroom Ranch, Fireplace, Central Air, basement & garage. CR250
$47,900—Year-round 4 Bedroom Lakefront home with many extras! Delightful! LR65
$47,900—Will Build! 3 Bedroom Ranch w-Fireplace on ¾ Acre site. RR406
$48,900—Country Ranch, 3 Bedrooms, Family Room, Fireplace & Above-Ground POOL! RR437
$53,500—Delightful 3 Bedroom Ranch, Fireplace, Family Room, att'd Garage on ¾ Acre. RR397
$54,000—All Brick Ranch, 3 Bedrooms, att'd Garage & 2.5 Acres. RR384
$54,900—Brick Ranch, 3 Bedrooms, 2 Baths, basement, garage & 2.5 Acres. RR405
$55,000—Seclusion at its best! 3 Bedroom home on 2.7 acres with mature trees. RR436
$56,900—Quad-Level, 3 Bedrooms, Family Room, Fireplace, Garage on 3+ Acres. RR426
$57,500—Super Deluxe 3 Bedroom Brick Ranch with basement & garage on beautiful lot. RR439
$57,500—3 Bedroom Ranch w-2 Baths, Den, basement & garage. RR428
$63,000—4 Bedroom Colonial, Family Room, Fireplace, 2½ Baths & 6 ACRES! RR430
$65,000—5 Bedroom Original Farm House w-beautiful woodwork thruout, pole barn & 10 Acres. RR435
$74,500—Mini-Farm, 11 Acres w-4 Bedroom Brick Ranch, basement, garage & Barns. RR425
$79,900—4 Bedroom Colonial w-Central Air, 2 Fireplaces, basement & garage on acreage. RR401
$85,000—5 Bedroom Brick Ranch w-In-Ground POOL & 3-car Garage. CR189
$94,500—4 Bedroom Quad-Level on 15 ACRES with 2 Spring-fed PONDS!! RR423

KAVANAUGH REAL ESTATE
18224 FARMINGTON Rd.
"A Home for Everyone Anywhere"





INGROUND POOL
16010 ALPINE —Ravine lot reflects the beauty of this large 4 bedroom + den home in Prime area. CENTRAL AIR, carpet throughout, 2½ baths, family room, all kitchen appliances and much more. Owner leaving state. Asking mid $70's —Bring offer.



QUICK OCCUPANCY
31450 FAIRFAX —3 bedroom brick ranch. Finished basement, 20 x 17 family room, and carpet throughout. Owner has purchased another home. Only $42,900. Bring offer.

CENTRAL AIR
18836 FAIRWAY —Extra large Renaissance Ranch, 3 years old. Family room, 3 large bedrooms, carpet throughout, 2 full baths, large lot and all kitchen appliances. Owner transferred, reduced to $67,000

RAVINE LOT
16739 POLLYANNA —Beautiful 3 bedroom ranch on 80 x 197 lot. Separate dining room, 2 full baths, carpet throughout, finished basement, and more. Asking $62,900 —Bring offer.

IMMEDIATE OCCUPANCY
Novi —39884 VILLAGE WOOD —Beautiful 2 bedroom CONDO with picturesque view of lake. CENTRAL AIR, carpet and drapes, all kitchen appliances, and garage. Owner anxious, bring offer. Asking $29,900.

478-2555 **427-8321**

CONGRATULATIONS!



JEAN PROACH
ASSISTANT MANAGER

Chamberlain's Westland/Garden City Office is proud to name Jean Proach TOP SALES ASSOCIATE for JUNE. Give this sales leader a call about your home plans, TODAY!

Chamberlain REALTORS
Westland/Livonia Office
34215 Ford Road
Westland, Michigan 48185
721-8400

AB-RO
AB RO REALTORS AB RO RELOCATION MANAGEMENT LTD

REDFORD $34,000 OPEN SUN. 1-4
3 bedroom, 1½ bath brick ranch. All aluminum trim, garage, full finished basement. Blown-in insulation. West of Beech, south off 7 Mile onto Lexington, follow signs to 18730 MacArthur. See Andy George 421-1210.

REDFORD TOWNSHIP
Three bedroom, 1½ bath brick ranch, central air, 2½ car garage, full finished basement. All blown in insulation in walls and ceilings and lots of kitchen table space. Ask for Andy George. 421-1210.

LEASE NORTHVILLE COMMONS
2750 Sq. ft., 4 bedrooms, 2½ baths, brick colonial, central air, formal dining, family room, much more. Asking $850 monthly. Ask for Terry Abraham. 685-7473.

HARTLAND MILFORD 685-7473 · WEST BLOOMFIELD FARMINGTON 682-4544
NORTHVILLE NOVI 591-6330 · LIVONIA PLYMOUTH 421-1210

---

take it from *Steve Allen*:

"THIS is the sign OF FAST ACTION!"

When this sign goes up in front of your home, things begin to happen fast! That's because we don't wait for buyers to come to us. We use Homes For Living magazine to look for buyers.

With pictures, prices and descriptions of homes currently for sale, our magazine is distributed locally, and to more than 800 Homes For Living members in all 50 States and Canada.

That kind of exposure locally and nationally gets results...fast!

If you're selling your home, call or stop by our office today.





A DRAMATIC SETTING among the trees enhances the desirability of this beautifully cared for Quad in Northville. Four bedrooms, three full baths, family room with fireplace. Much more awaiting your inspection. $93,000. Call 261-5080



DESIRABLE three bedroom Ranch on spacious lot in Plymouth. Loving care makes this quality built home shine, from gracious living room with fireplace, to full finished basement. $53,500 Call 261-5080

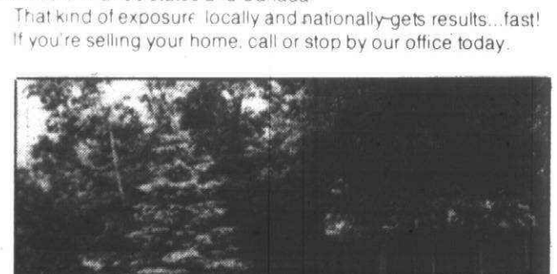

IMMEDIATE OCCUPANCY on this attractive three bedroom Ranch in choice Livonia area. Large family room, adjoins kitchen. Full basement, tiled and partioned. Easily accessible to schools, community pool and tennis. $44,900. Call 261-5080

MAGNIFICENT CAPE COD with 2150 square feet of gracious living. Slate foyer. Maintenance free. Fireplace in living room. 3 spacious bedrooms with 2 full and 3 half baths. Gorgeous recreation room with fireplace. Built-ins. $59,900. 553-8700

NORTHVILLE COMMONS. Pillared Colonial, beautifully decorated with four bedrooms and a den on nearly an acre of professional landscaping. Attractive brick patio, extra insulation, pegged flooring in family room and central air conditioning. Excellent assumption and immediate possession. $92,900. 553-8700



SUPER SHARP 4 bedroom Colonial in excellent area of Farmington. Central air conditioning, Florida room overlooking extra large treed yard. Formal dining, first floor utility and many extras. Excellent assumption and quick possession. $83,900. 553-8700

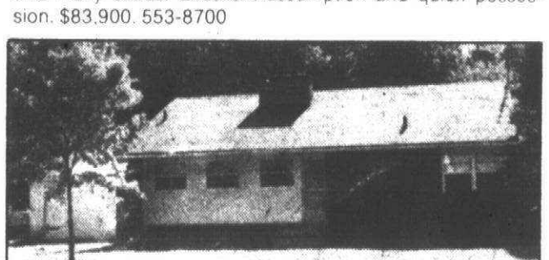

RAVINE LOT WITH STREAM abounds this three bedroom brick ranch on cul-de-sac, paneled den, basement, new roof. $51,900. 642-0703

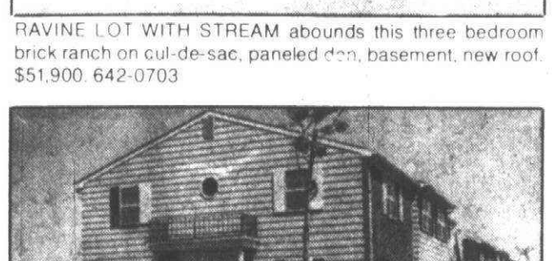

SHARP TOWNHOUSE! with three bedrooms, 2½ baths, full finished basement with wet bar, beautifully completed private patio, woodburning fireplace, four lakes, pool, clubhouse. Much more! $42,500. 642-0703

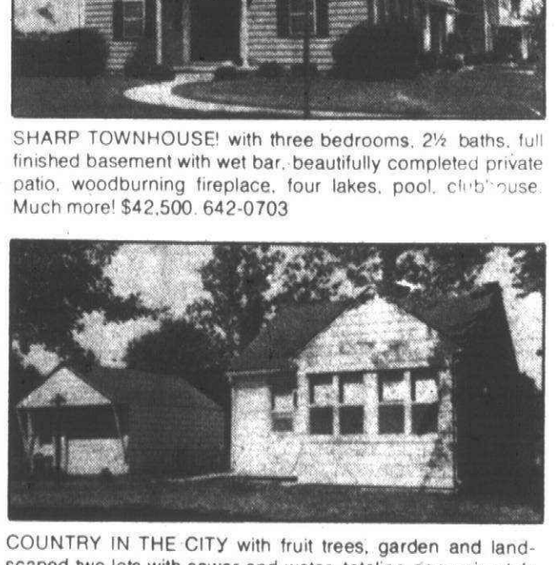

COUNTRY IN THE CITY with fruit trees, garden and landscaped two lots with sewer and water, totaling approximately one acre. House and garage aluminum sided. Property completely cyclone fenced. Great investment! $31,900. 642-0703

THOMPSON-BROWN
REALTOR

BRANCH OFFICES . . .

LIVONIA 261-5080 · FARMINGTON 553-8700 · BIRMINGHAM/BLOOMFIELD 642-0703

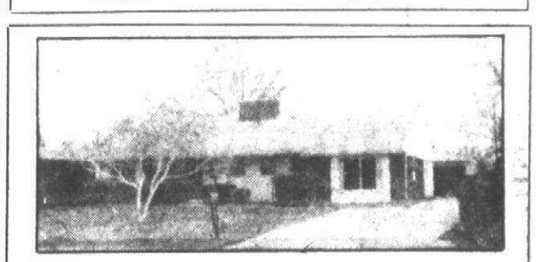

OPEN SUNDAY 1-5

OWNER purchasing another home. Priced to move fast. Rambling 3 bedroom brick ranch, approximately 2100 sq. ft. on ⅔ acre. Real country setting, fruit trees and gardens. Huge living room with big stone fireplace. Spacious family room and game room (32x14.6). New modern kitchen with builtins, good eating space. Loads storage area. 1½ baths, 2½ car garage. Area fine homes. You will be happy you attended this "Open House". Will consider any reasonable offer. Contact my agent, Bob Moore, Real Estate One, 261-0700, for additional details. 14020 Warner Ct., Livonia, W. Middlebelt, N. Schoolcraft (follow signs).

REALTY WORLD

NEW ON THE MARKET -Ideal starter home in an excellent location of Plymouth Township -3 bedroom RANCH with full basement and 2 car garage. Quiet secluded rear yard! Asking $38,500.

BEAUTIFUL BUILDING SITE near Pilgrim Hills Subdivision in Canton Township. Containing a stream, many trees and a new two stall horse barn, this 8 ACRE parcel has already been perked and approved by the county! Asking $42,500 -call 455-8400.

PLYMOUTH TOWNSHIP -Newly decorated BRICK RANCH in superb condition. Natural wood burning fireplace in finished recreation room plus additional bedroom used by a teenager. Large patio with gas grill. Two car garage also included. Asking $47,900 -call 455-8400.

OLD VILLAGE OF PLYMOUTH -Large older 2 story home with tremendous potential for multi-family on 2nd floor and general business down. Excellent investment opportunity. Asking $58,000 -call 455-8400.

WM. DECKER, INC.
670 S. Main St., Plymouth
455-8400

Classified Real Estate



316 Westland Garden City

GARDEN CITY brick 3 bedroom, family room with fireplace, kitchen with all built-ins, basement, patio, garage, completely carpeted, by owner, open Sun. 2-5. $36,900. 30014 Leona. 522-2493

LIVONIA SCHOOLS

Three bedroom ranch, family room, basement, 2 car garage, $13,000 assumes. Immediate possession. Home needs a little repair but a steal at this price. $35,900. Joy Road-Merriman area.
Ask for KEN BROSKEY
525-7702

Century 21
Gene Darke

FANTASTIC BUY

Tastefully decorated 3 bedroom brick Ranch with carpeting throughout, enormous kitchen with built in dishwasher, spacious family room, large 2½ car garage. $32,900

Castelli
525-7900

THREE bedroom brick Ranch with basement, $6,000 assumes 7% mortgage. $247 month. $25,500 425-2148

GARDEN CITY BRIDGE

SPOTLESS

3 bedroom brick ranch, large country kitchen with sliding glass door to patio, 1½ baths, basement, beautifully landscaped. $31,900

DURSO 261-1400

Land Contract

Terms, excellent starter on large lot, only $21,500. Call 522-8300

Integrity
Realtors

LIVONIA Schools. 5 bedroom ranch, 2½ baths, 2 natural fireplaces, heated Florida room, heated inground pool, sprinkler system, 2½ car attached garage, professionally finished basement, professionally landscaped. New on the market. $42,900. Ask for Ken Broskey. 525-7702
CENTURY 21-Gene Darke

STARTER HOME

Priced below the market, 3 bedroom ranch, full basement, 2 car cement block garage, extra large lot. Livonia schools. $23,900

Castelli
525-7900

Spacious

Four bedrooms, plus den, a 17 ft family room, makes this 8 room home in Westland, on just under one acre, a terrific buy at just $47,900. Call 522-8300

Integrity
Realtors

BY OWNER. 3 bedroom quad, large lot, private yard, 2 baths, air conditioned, family room, fireplace, built-ins. Open Sun 2-5 2235 Wilshire, Westland. 721-3661

SPACIOUS

Beautiful 3 bedroom brick tri-level, enormous kitchen, very large bedrooms, 1½ baths, carpeting thru out, 19 ft. family room, terrace, new 2 car garage, fast occupancy

Castelli
525-7900

316 Westland Garden City

WESTLAND $24,900
LARGE LOT
Extra sharp 2 bedroom Ranch. Carpeting throughout, 2 car garage. Price includes ALL furnishings. Don't miss this super bargain. Call Genevieve Patterson.

Norwood
No. 1, Inc. 464-2800

OPEN SUN 2-5
32430 ALVIN

Mint condition. 3 bedroom brick Ranch. 1½ baths, full finished basement, extra large lot. 18x33 pool, redwood fencing, 2½ car garage. Many decorator features. Quick occupancy. $36,900.

HUBERT
478-4313

BY OWNER, Garden City, 3 bedroom brick ranch, finished basement, 1½ baths, family room, attached garage. $35,000. 522-8293

"COME TAKE ME"

You won't be sorry. I am a beautiful Bi-level and I'll give you happiness with 2 bedrooms, dinette, new carpeting, 1½ baths, sunken terrace, 2 car garage, extra deep lot & more! $30,500

CENTURY 21
CORNERSTONE 478-4660

STARTER HOME

Attractive, 2 bedrooms, 845 sq. ft. Stove, refrigerator, dishwasher included. Fenced lot, 50 x 130, oversize garage.
Ashley & Cox Realtors
349-2790

WESTLAND-SIMPLE ASSUMPTION on the 7¾% Mortgage! 3 bedroom TRI LEVEL with 1½ baths—Large Family room and utility room. Country kitchen with Dining Area. Very Clean & Neat! $38,500.
McKEON, INC.
REAL ESTATE
453-6800

GARDEN CITY. Attractive Alum sided 3 bedroom Bungalow. Fenced yard, tiled basement, move in condition. $27,900. 427-6914

GARDEN CITY

LARGE LOT - small older home. As-is $15,500. Call for details. ATTRACTIVE and homey. 3 bedrooms, finished basement with summer kitchen, corner lot and garage. $32,500
McFarlane Bros.
421-2400

LOVELY BRICK CUSTOM BUILT

Home located in beautiful area of Westland. This home offers 4 bedrooms, full finished basement, fully carpeted throughout, intercom system, fireplace in basement and 2-way fireplace in living room and dining room. Master bedroom with sunken bath. All draperies included. Attached 2 car garage. Too many extras to mention. Asking $63,800. For more information call

Century 21
Boardwalk Div. 459-3600

BY OWNER, Westland brick tri level, professionally landscaped, large family room, 3 bedrooms, 1½ baths, assumable mortgage, $30,900. 722-5462

JOY - Middlebelt area, don't miss this beautiful 3 bedroom brick ranch home, completely redecorated with 2½ car garage, assumption available, $35,900. Buyers only. Call 933-2877 or evenings. 421-8309

316 Westland Garden City

$27,900
Livonia Schools

Plus a real good buy for the buyer that will put T.L.C. into this home located in Westland. 3 bedrooms, face brick. Carpeting, 2½ car garage, close to park. Great area. For more details call

Century 21
Hartford 424 Inc. 525-4444

EXTREMELY SHARP

3 bedroom brick Ranch in Garden City. New carpeting, completely finished basement with bar, 2 car garage. Large corner lot. Beautiful home for only $33,500. Call today.

Century 21
Boardwalk Div. 459-3600

Income property, two family frame, aluminum siding, owner financed, price, $29,500. $4,000 down, 9% Joy - Middlebelt area. 421-8543

$27,500
Brand New Listing

This one just in but won't last at this price. Be the first to call and see this 3 bedroom, 1½ story home. Full basement, carpeted throughout, beautiful landscaped yard, 2½ car garage and much more. For more details call CY ADAMS.

Century 21
Boardwalk Div. 459-3600

GARDEN CITY
HALF ACRE

Just listed for quick sale. 3 bedroom Ranch. Family room, 1½ baths, 1½ car attached garage, beautifully landscaped. Immediate occupancy. Asking $34,950.

Century 21
Hartford 424 Inc. 525-4444

GARDEN CITY, 3 bedroom brick, ranch, family room, fireplace, 1½ bath, 2 car attached garage, many extras, $45,900. 525-4665

ZONED OFFICE

All brick bungalow with nice size rooms, basement, 2 car garage, terrific location for dental clinic, insurance office, etc. Large lot. Super value. $28,900.

Realty World
CAMELOT 525-5600

GARDEN CITY
ROOM TO ROAM

Spacious 3 bedroom Quad. Family room with fireplace, carpeted throughout, attached garage, patio, 100x135 lot. Call now. Only $38,900.

Century 21
Hartford 424 Inc. 525-4444

BY OWNER - Small house in Garden City. Land Contract. 522-2526

GARDEN CITY Mid $30's
IMMEDIATE OCCUPANCY
Sparkling clean brick ranch, beamed ceilings, doorwall to patio, fireplace, rec room, 2 baths, 2 car garage.

Norwood
No. 3, Inc. 425-1500

WESTLAND'S best neighborhood, first time offered, 3 bedroom Tri level, family room, 60 x 276 lot, 2½ garage, $41,900. 729-3717

LIVONIA schools, Westland, sharp 3 bedroom brick ranch. Full partially finished basement, patio, over sized lot. Owner. $32,900. 261-0766

316 Westland Garden City

WESTLAND
SUPER CLEAN

3 bedroom Ranch on corner lot. Carpeted throughout. Lovely family room, air, patio, 2 car garage. Only $26,900. Call now.

Century 21
Hartford 424 Inc. 525-4444

6 BEDROOMS

Brick and aluminum, 3 full baths, bath off master bedroom, basement, fireplace, 2 car garage, great for large family. Mother or Mother-In-Laws private quarters. Tonquish Village, Westland. Asking, $46,500.

Realty World
CAMELOT 525-5600

MAINTENANCE FREE 3 bedroom bungalow, family room, basement, garage, garden. $7500 assumes $258 payments. Your choice of new carpet. 422-4864

Sparkling Clean!

Central air conditioned 3 bedroom fully carpeted ranch in quiet treed lot. Beautiful finished carpeted basement with bar, modern bath and kitchen and much more. Only $30,900.

CENTURY 21
Hartford 429, Inc. 981-2900

IMMEDIATE OCCUPANCY

Builder's own custom built ranch home, 3 bedrooms large family room with fireplace, 1st floor laundry, kitchen includes loads of cupboards, range, dishwasher, compactor, ample dining area, central air conditioning, 2½ car garage, on large landscaped, treed lot. Quiet neighborhood, ease of maintenance and quality throughout. Priced at $38,500. By owner 728-8894

Century 21
Hartford 424 Inc. 525-4444

GARDEN CITY

HALF ACRE

Just listed for quick sale. 3 bedroom Ranch. Family room, 1½ baths, 1½ car attached garage, beautifully landscaped. Immediate occupancy. Asking $34,950.

IDEAL HOME

Lovely 3 bedroom brick ranch, plush carpeting throughout, full basement, Only $26,900.

CENTURY 21
HARTFORD SOUTH
464-6400

316 Westland Garden City

FAMILY ROOM

Immaculate 3 bedroom brick ranch, 1½ baths, lovely family room, finished rec room, 2 car garage, central air, all on large landscaped lot. For only $40,500.

CENTURY 21
HARTFORD SOUTH
464-6400

WESTLAND BEAUTY

Take a look at this brick racnch dream home, full finished basement, 2 car garage, 2 bedrooms on 1st floor, 3rd bedroom in basement, central air, 16x32 deck level pool, Florida room, not just a drive by. Call for appointment to see. $44,900

RIZZO
REAL ESTATE
349-9460

COZY CORNER

Home near Ford and Wayne. 4 rooms, 2 car garage. Immediate possession. $20,900. $1,500 down on land contract. No red-tape.

GROSSMAN
PA 1-1550

GARDEN CITY Special of The Week. 3 bedroom brick ranch, new carpeting throughout, remodeled kitchen, 1½ baths, full finished basement with wet bar and den, built-ins, underground sprinkler system. What a home! $31,500.

CENTURY 21
STEINHAUER, INC.
326-3400

BY Owner - Westland, Tonquish Sub. Save $3000. Builder's 3 bedroom tri-level home. 2 full ceramic baths. Family room with natural fireplace, 2½ car garage, country kitchen with dishwasher, Solarian floor, custom cupboards and large snack bar. Central air, plush carpets, thermal windows, fully insulated. Large closets, large utility with extra storage. Wet plaster. Professional landscaping, privacy fence, brick and vinyl siding. Good assumption. $45,900. Call for appointment. 729-2226

318 Redford

REDFORD
Newlyweds take note. Immaculate move in condition. Newly remodeled inside and out. New kitchen, all appliances stay. Priced to sell. $32,500.

Century 21
FAIR TOWNE CO.
851-0900

OPEN SUN. 2-5
11803 COLUMBIA
Lovely Ranch in secluded Sub. Excellent condition. Large kitchen. Good rec room with bar and half bath. Nice landscaping. New roof. Garage. $33,900.

GANNON
255-0200

WINSTON, 15477 - Five rooms. Built-in stove, oven. Carpeting, air conditioner. Beautifully reconditioned. $18,300, Land Contract. Owner. Open Sunday. 553-4736

REDFORD-OPEN HOUSE SUNDAY 1-4 PM. 26548 Glendale, Corner of Hemingway—S. of Schoolcraft, W. of Beech. A GOOD PLAN—EXPANDED with paneled and brick den connecting 2 car garage with House forming a covered patio area. Very large and open family kitchen with dishwasher and pantry. Dining El and Living room. Fully finished REC ROOM, 4th bedroom, FULL BATH & Utility-Storage in Basement. $35,900.

McKEON, INC.
REAL ESTATE
453-6800

REDFORD TWP. SOUTH $27,900
Don't miss this one. Beautiful 3 bedroom brick ranch. Any reasonable offer considered. Owner. 278-5453

318 Redford

REDFORD
BRICK RANCH

Beautiful throughout, central air, 3 bedrooms, dining room, full finished basement, 1½ baths, and 2½ car garage, a good buy and quiet neighborhood. Call today. $36,900.

1st United
JOHN COLE REALTY
255-5330 KE 7-5313

SUPER STARTER

Immaculate 4 bedroom aluminum starter home. Fenced yard, low tax area. Treed lot. $22,500.

SHARP

Fantastic 3 bedroom aluminum Ranch. Dining room with bay window. Full, partly finished basement. Enclosed porch. Unfinished attic. 2½ car garage. Excellent assumption with low payments. $28,900.

HUBERT
478-4313

OLD Redford W. of Telegraph, 19003 Woodbine, bungalow, dining room, carepted, garage, FHA, $18,500. KE3-6117

Redford Twp. S.
Brick Ranch

3 bedrooms, 4th. in finished basement, 2 car garage, Florida bound owner. Only $29,500. $2900 down. Hurry! EHO. Jay Hughes.

MAYFAIR 522-8000

318 Redford

REDFORD TWP.
RANCH

3 bedrooms, carpeting, professionally finished basement with wet bar, 2 car garage. $24,900. $4600 assumes, $230 payment per month.

SUMMIT
427-3200
WE NEED LISTINGS
ASK ABOUT OUR
GUARANTEED
SALES PROGRAM

318 Redford

OWNER, aluminum sided 3 bedroom, 1 bath, basement, 2½ car garage, all appliances, open Sunday 1-5 PM. 20619 Woodworth. $28,500 533-4621

REDFORD
WESTERN GOLF
15032 Seneca

Custom built ranch, 3 bedrooms, formal dining room, attached 2½ car garage, rec room, 120 X 120 lot, beautiful condition and area. EHO.

MAYFAIR 522-8000

CLEAN maintenance home in excellent condition. Finished basement, nice area. $23,900. After 5 P.M. 537-8870

JUST LISTED!

Unique older home in quaint town of Parshallville. Large country kitchen, 15x15 formal dining room, 19.4x16.4 living room with full wall brick fireplace, all of the charm of yesterday with today's conveniences in this 4 bedroom home on 1.4 acres. $52,300. Toll free 1-800-552-0315.

UNION LAKE AREA

Sharp Mansard Quad. 3 bedroom, den, 3 full baths, family room with natural fireplace, walk out from family room and finished basement, air conditioned, underground sprinkling system, large lot. $77,800. 363-7117.

COUNTRY LIVING!

Large older 4 bedroom home on over 1.3 acres. North of M-59, east of U.S. 23 in Hartland school district. $49,500. Toll free 1-800-552-0315.

CEDAR ISLAND CANAL FRONT

Large contemporary home. 21x42 loft family room with hanging fireplace, 3 spacious bedrooms, 2½ baths, walk out lower level, 2 car attached garage. Over 100' water frontage. $59,300. 363-7117.

TYRONE LAKEFRONT

2½ acres with 105' of sandy beach frontage. Small 2 bedroom home. Fireplace in living room, gas heat, 1½ car garage, park like setting with Pines and Blue Spruce. Secluded from road by heavy woods. $44,900. Toll free 1-800-552-0315.

ENGLAND
REAL ESTATE

1-363-7117
3063 Union Lake Road
Union Lake
REALTORS

632-7427
12316 Highland Road
Hartland

Redford Twp.

SCENIC VIEW

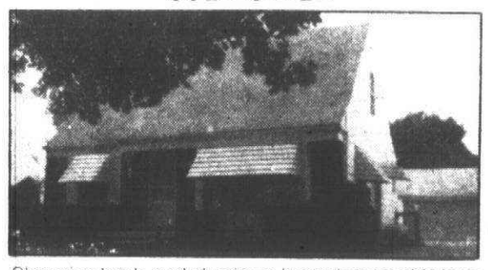

Charming brick, and aluminum bungalow on wide lot in lovely area, with view of park. 2 bedrooms, expansion adding, basement, recreation room, gas heat. 2 car garage. $3,000 down.

JUST LISTED

Maintenance free 3 bedroom bungalow with large family room and raised hearth fireplace. Basement and garage. Asking $29,900

Weldon Clark
REALTORS
1ST UNITED
27492 Five Mile, Livonia 425-7300

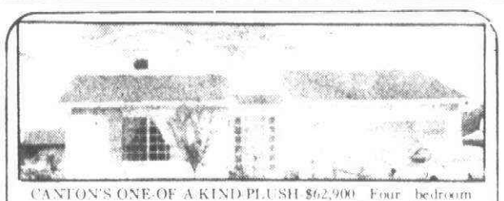

CANTON'S ONE-OF-A-KIND PLUSH $62,900. Four bedroom brick colonial, 2½ baths, formal dining room, kitchen built ins, family room, brick wall fireplace, 2 car attached garage, model home with rich wall and floor decorations, central air. OPEN 2-5 SUNDAY 41475 ELSA COURT S. of Ford and W. of Haggerty.



TASTEFULLY YOURS $68,900 N. LIVONIA (Six Mile Levan). 3 bedroom brick ranch, 2 baths, family room with fireplace, kitchen built-ins, carpeted basement, underground sprinkling system, 2 car garage and much more.

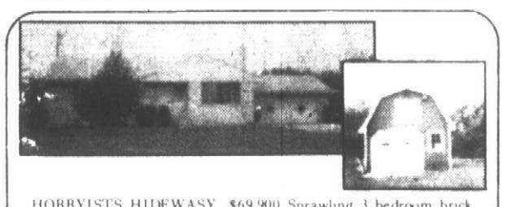

HOBBYISTS HIDEWASY $69,900 Sprawling 3 bedroom brick ranch overlooks lake, country kitchen with built-ins, ledge rock fireplace, finished recreation room, 2 car attached garage, 2 story red barn with loft located in Livonia.

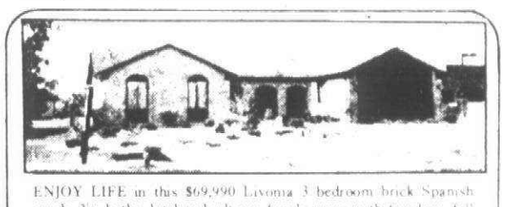

ENJOY LIFE in this $69,990 Livonia 3 bedroom brick Spanish ranch, 2½ baths, kitchen built-ins, family room with fireplace, full basement, first floor laundry, attached 2 car garage, custom built to your taste. Six Mile at Farmington.



NOTTINGHAM WOODS WEST $88,900 4 bedroom brick colonial, library, 2½ baths, formal dining room, country kitchen, family room with fireplace, recreation room, work shop, patio and attached 2 car garage, central air, auto sprinkler, 2 acre rear yard commons. OPEN 2-5 SUNDAY 35602 VARGO, off Country Club at Six Mile Rd.

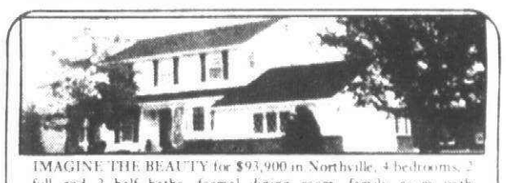

IMAGINE THE BEAUTY for $93,900 in Northville. 4 bedrooms, 2 full and 2 half baths, formal dining room, family room with fireplace, paneled den with bay window, recreation room, attached side entrance garage, court setting with intriguing aesthetic appeal, celery tones, stained trim plus more. 7¾% mortgage. OPEN 2-5 SUNDAY 45748 CLEMENT COURT, S. of Eight Mile and W. of Taft.

one way REALTY
464-0800 522-6000
TWO LOCATIONS TO BETTER SERVE YOU
15379 Farmington Road 522-6000
31847 Ann Arbor Road 464-0800

REALTY WORLD

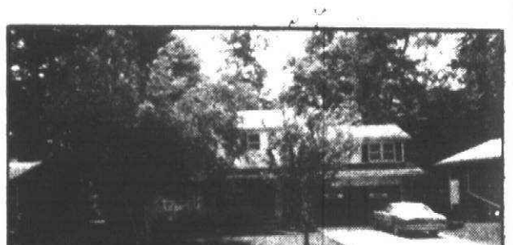

Livonia, Conventry Gardens. Beautifully decorated throughout, this 6 bedroom home with 3½ baths, family room, game room and carpeting throughout, inground pool and cabana. Come see. Asking $110,000.

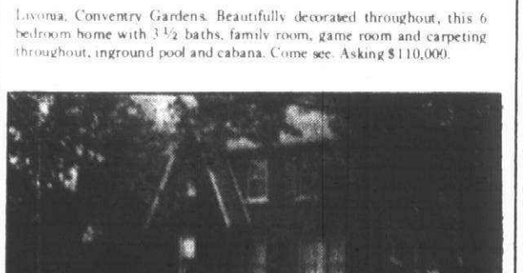

Livonia, Rosedale Gardens. 'Owner transferred, from this lovely 3 bedroom home with dining room, 1½ baths, carpeting, fireplace and 2 car garage. Good area. Walking distance to everything.

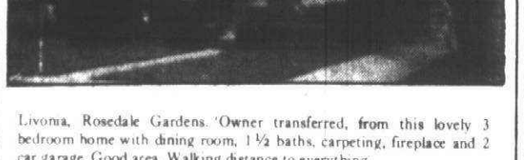

Livonia. One of the lower priced new houses in Livonia, this 3 bedroom, with family room and fireplace, 1½ baths, large modern kitchen, and basement. 80'x 242' lot. $48,000.

Livonia. 4 bedroom home on 80' wooded lot, makes this an ideal home for a large family on a low budget. $28,500.

CHARLES ALLEN REALTORS
15337 Farmington Rd.
Livonia, Mich.
421-2100
REALTY WORLD

RYMAL SYMES
- REALTORS Since 1923 -

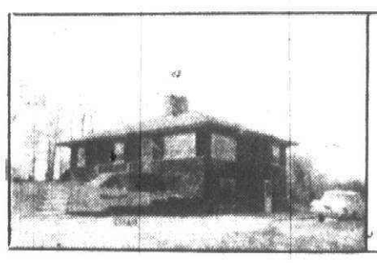

COMMERCE
PATIENCE PAYS OFF WITH $6,000

A WHOPPING $6,000 has been slashed from the original price of this roomy 3 bedroom ranch, featuring walk-out basement living quarters (including separate kitchen and full bath) perfect for parents or in-laws. A brick and cedar beauty on 2 acres, it's carpeted thru out, has two natural fireplaces (one with raised hearth), and is just ¼ mile from Commerce, Wolverine and Twin Suns lakes. Now only $52,900., owner is itching to head south. See it at 2893 Benstein Rd., Commerce. Phone 538-7740.

SOUTHFIELD
INDOORS IT'S LOVELY —OUTDOORS MORE SO

AN OVER SIZED PATIO overlooks the woodsy view in back, as does the sliding glass doorwall in the family room. Indoors, there's a full wall raised hearth natural fireplace, new carpeting thru-out, full basement with tiled and painted recreation room, kitchen with built-in range and dishwasher. This 3 bedroom brick ranch is a larger floor plan model in the subdivision, a great buy at just $44,900. See it at 19262 Dorset, Southfield. Phone 538-7740.

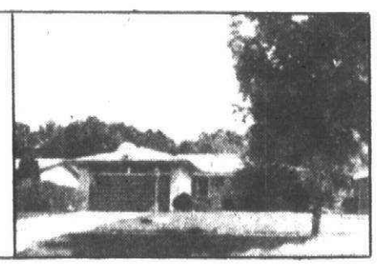

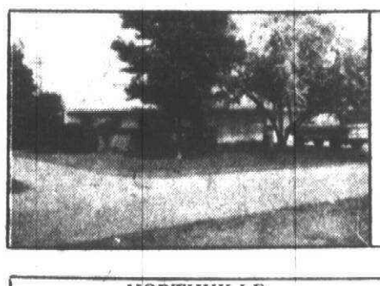

NOVI
POLYHEDRON? MAN, THAT'S A LOT!

A 5 SIDED LOT, to be specific, and all 5 sides different lengths. Big too—68' x 134' x 45' x 88' x 126', with an 18' x 30' 2 car heated garage in back. The 3 bedroom brick ranch has a modern kitchen with all appliances, curtains, drapes and carpeting thru out, nice patio and completely fenced yard. It's a great buy at just $43,500. See it at 41024 McMahan Circle, in Willowbrook Estates No 2, Novi. Phone 478-9130.

NORTHVILLE
CLAIM YOUR OWN PRIVATE EDEN

IN LOVELY EDENDERRY HILLS, this magnificent 2580 sq. ft. home comes very close to heaven on earth. Woods and flowers surround the palatial redwood deck and the huge brick patio. A tasteful tri-level, it is immaculately decorated, boasts 5 bedrooms, a 26' x 14' family room with raised hearth natural fireplace, formal dining room, big bay-windowed living room, 2 car attached garage. At $112,500., it's the lowest priced home in prestigious Edenderry. See it at 45753 Fermanagh, Northville. Phone 478-9130.

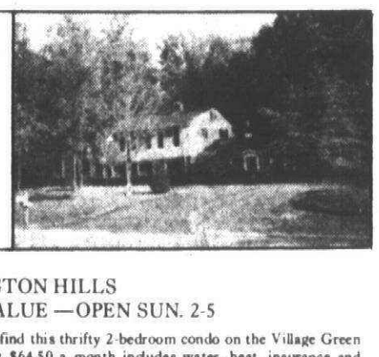

FARMINGTON HILLS
VILLAGE GREEN VALUE —OPEN SUN. 2-5

TWOSOMES —either newlyweds or retirees —will find this thrifty 2-bedroom condo on the Village Green of Farmington conveniently close to everything. Just $64.50 a month includes water, heat, insurance and maintenance. There's central air conditioning, hot water baseboard heat and large double closets in the bedrooms. Bargain price reduced to just $27,300. See it at 28422 W. 8 Mile Rd., #2B7, in Farmington Hills. Phone 538-7740.

SOUTH LYON
GET A CORNER ON COMFORT

SPACIOUS CORNER LOT in peaceful South Lyon is the setting for this immaculate 3-bedroom brick ranch home. Has nice kitchen, full basement with 29'x23' recreation room and wet bar, carpetrng, terrace. Close to shopping and all conveniences, it's an exceptional value at just $45,500. See it at 344 Scott, a block south of 10 Mile, in South Lyon. Phone 478-9130.

FEDERAL HOUSING "the property people" REALTOR

AETNA REALTY



WEST BLOOMFIELD
PRESTIGIOUS HOME

Exceptional custom built contemporary Colonial in West Bloomfield. Approximately 3500 sq. ft. of spacious living. 4 large bedrooms, 2½ baths, family room, library and formal dining room. 2 zone heating and air conditioning, side entrance garage, circular driveway and sprinkling system on a beautiful ¾ acre setting. A value at $109,000. Call 559-8333.



SOUTHFIELD
ELEGANCE PERSONIFIED

Sensational pillared Colonial with master suite with dressing rooms and baths. Large 3rd bedroom, formal dining room, step down living room and huge kitchen and breakfast area. 1st floor utility room and a stunning family room that overlooks sloping treed lot. Call 626-4800

SOUTHFIELD
OPEN SUNDAY 2-5

30146 MARSHALL, S. of 13 Mile, between Greenfield and Southfield. Beautifully maintained 3 bedroom ranch with family room and garage. 32x16' pool, 2 large Redwood decks, aluminum awnings, oven-range, smoke detectors and Birmingham schools. $31,900. Call 559-8333

FARMINGTON HILLS
FAMILY COMFORT

with this 3 bedroom 1½ bath ranch with dining room and spacious family room. New carpeting, central air, dishwasher disposal, oven-range and 1½ car garage. Beautiful yard and a 10x7' tool shed. This home is "very sharp." $44,500. MUST SELL! Call 626-4800

LAKE PRIVILEGES
NEW CONSTRUCTION!

Now is the time to buy this lovely new tri-level and enjoy the rest of this summer with lake privileges! 3 bedrooms, family room, smoke detectors, insulated glass windows, kitchen formica cabinets, disposal, 2 speed fan, paper dispenser. This home has land contract terms available. $38,500. Call 626-4800

SOUTHFIELD
BIRMINGHAM SCHOOLS

4 bedroom 2½ bath tri-level in move-in condition. Fireplace and 2½ car garage in beautiful Cranbrook Village. Priced to sell at $54,900. Call now to see this home at 626-4800

SOUTHFIELD
OPEN SUNDAY 2-5

25055 PIERCE, N. of 10 Mile, W. Greenfield in Southfield. 3 bedroom, 2 bath brick ranch with family room with beamed ceiling, central air, full basement with recreation room, attached 2½ car garage. Near shopping, synagogues. $43,900 Call 559-8333

EQUAL HOUSING OPPORTUNITY **AETNA REALTY CO.** REALTOR

559-8333
24469 Greenfield
Southfield

Member of U.N.R.A.
Birmingham-Bloomfield & South Oakland County Multi-lists

626-4800
5640 West Maple
West Bloomfield

318 Redford

REDFORD BUYERS CALL
JERRY STILL
...
WHERE'S MY AD?

If you're listed with Jerry Still's GUARANTEED ADVERTISING plan, it would be here. (Prospective sellers call Jerry Still)

"$24,900"

(1st ad) Aluminum 3 bedroom ranch, LARGE KITCHEN! Nice area, paved street, close to school, bus and shopping. Appliances negotiable. 15526 Norborne.

"$34,900"

UNDER MARKET! Large 3 bedroom brick ranch, natural fireplace, attached garage, basement, new roof, carpeting and furnace, large lot. 15522 Delaware.

"$50,900"

Large custom built brick ranch. Prestigious Western Golf area. 3 large bedrooms, huge dining room, mammoth (new) kitchen, family room, central air, attached garage, finished rec room, 120 x 130 lot. Assumable mortgage. 14833 Seminole.

"$47,900"

CUSTOM BUILT! Western Golf Club area. 2000 sq. ft. 3 bedroom brick cape cod. 2 baths, NEW KITCHEN, (built-ins), LIBRARY, FIREPLACE, attached garage. VERY SHARP! 26209 Elsinore.

...

EACH CENTURY 21 OFFICE INDEPENDENTLY OWNED. REDFORD SELLERS LIST ONLY WITH A REDFORD OFFICE!

...

"$31,900"

BRICK RANCH! ATTACHED GARAGE! 3 bedrooms, dining room, finished basement, new carpeting, newer gas furnace. VERY SHARP! Royal Grand.

"$20,900"

3 bedroom aluminum cutie. FAMILY ROOM! (fireplace), NEW KITCHEN! GARAGE! Patio, (gas barbeque), built-in air conditioners. $390 taxes. 19312 Seminole.

"$28,900"

VERY SHARP! 3 bedroom brick, finished rec room has modern in-law kitchen! Garage. ASSUME $20,600 balance, 7¾% $219 payments. Appliances negotiable. Fast occupancy! 11356 Riverdale.

"$32,900"

(1st ad) FAMILY ROOM! 3 bedroom brick ranch, large kitchen Franklin FIREPLACE!!, finished basement, family room with doorwall to patio, garage. Popular S. Redford (Joy and Beech area). Fast occupancy. HURRY! HURRY! 9052 Lucerne.

"JERRY STILL"
937-2300
CENTURY 21
HALLMARK INC

OPEN SUN. 2-5
18614 Beech Daly
Redford Twp.
South of 7 Mile.
SUPER HOME for young couple or retirees. 3 bedrooms, finished basement, above ground pool, many extras. Vinyl-clad aluminum exterior for easy maintenance. Sharp for $28,900.
LAVERNE EADY
& ASSOCIATES
626-4711 275-4422

Low Tax S. Redford

11781 EILEEN - 3 bedroom brick ranch, large kitchen, rec room with den or 4th bedroom and lav. 2¾ car garage. Priced reduced for quick sale. Only $32,900.

11746 VIRGIL - Brick bungalow, aluminum trim, garage, expansion attic (easily finished), heat, insulation, electric in. $25,900.

15013 BEECH DALY - Large 3 bedroom brick bungalow. Finished basement, 2 car garage, close to everything. Asking $32,900.

CENTURY 21
HALLMARK INC 937-1300

BY OWNER, buyers only. Open Saturday & Sunday 1-5 PM. 3 bedroom brick with aluminum trim, 1½ baths, carpeting throughout, finished carpeted basement with bar, garage, fenced treed yard. 15636 Gaylord, $31,500. 537-5392

LOOK-$19,500
20088 MACARTHUR
Sharp starter home, 2 bedrooms, large utility room, carpeting, garage, 1st class condition. Vacant. MGIC terms. 10% down.
CALL MARY ROSS
CENTURY 21
HALLMARK INC. 937-2300

OPEN SUN. 1-5. Low tax Redford Union area, attractive 3 bedroom brick ranch, nicely carpeted, drapes, full finished basement. Above ground pool. Reasonable 6% assumption. By owner, $31,000. 18682 Lexington. 537-1339

REDFORD TWP.
Fox, N. of Grand River. Attractive 3 bedroom, 1 floor, brick, carpeted throughout, finished basement, garage, $30,900. Assume $25,400 mortgage.
ROCK & CURD
532-3200

REDFORD TWP. $44,900
ONE OF A KIND
Custom 3 bedroom brick ranch, country kitchen, formal dining area, fireplace, family room, beautiful landscaping, covered patio, large lot.
Norwood
No. 3, Inc. 425-1500

PRIVACY, ½ acre, 2 bedroom, modern kitchen with pantry, fireplace, central air, pool. $24,900. 534-3223

REDFORD TWP. S. $34,500
CENTRAL AIR
Custom brick ranch, dining room, 2 baths, 2 car garage, thermo windows, super sharp.
Norwood
No. 3, Inc. 425-1500

REDFORD TWP. S. Low $50's
EASY ASSUMPTION
Elegant 4 bedroom custom brick in executive area. Formal dining area, family room, fireplace, attached garage, large lot, early occupancy.
Norwood
No. 3, Inc. 425-1500

BY OWNER, lovely 3 bedroom, 1½ story brick home, all aluminum trim, new roof, 1½ car garage, carpeting throughout, 1½ baths. Close to shopping area. Low taxes. $32,900. 533-6325

REDFORD by owner, 3 bedroom, 1½ story, all aluminum, maintenance free, 1½ baths, finished basement, 1½ car, garage, inground pool, many more extras. Walk to schools. 18615 Delaware. Open Sunday 12-4. $31,000 or make offer. 537-2576

CONGRATULATIONS!



Tom Hervin
Sales Associate

Chamberlain's Westland/Garden City Office is proud to name Tom Hervin TOP SALES ASSOCIATE for JUNE. Give this sales leader a call about your home plans, TODAY!

Chamberlain REALTORS
Plymouth/Northville Office
1360 S. Main
Plymouth, Michigan 48170
455-5200

318 Redford

BRADY NEAR GRAND RIVER
WILL TAKE G-I
$23,500
Sharp 3 bedroom aluminum, full basement, large kitchen, full dining room, 60 ft. lot. Won't last.
CALL MARY ROSS
CENTURY 21
HALLMARK INC. 937-2300

13429 GARFIELD
"Please Note"
OPEN SUN 2-5
Large 3 bedroom tri-level, huge family room, 1¼ baths, carpeting, draperies throughout, mint condition. Nice area. Beautiful yard. Asking $42,900.
CALL MARY ROSS
CENTURY 21
HALLMARK, INC.
937-2300

REDFORD
15827 Denby
Call Jim Wilbanks
Beautiful 3 bedroom brick ranch, real nice kitchen with diswasher, rec room, 2 car garage, all new bath with double vanity, first time offered. EHO.
MAYFAIR 522-8000

REDFORD
NEW LISTING
Great 3 bedroom starter ranch, full basement, nice size lot. Excellent area. 1st offering. $28,900. Hurry!
Century 21
HARTFORD S. 261-4200

SHARP 3 bedroom aluminum bungalow on large fenced lot, storms, screens, carpeting, shown by appointment. Open house Sat. Sun only, 12-7 pm. $25,500. 20408 Dalby, Redford. 255-5616

MECHANIC'S DELIGHT
Super clean, 2 story home with living room fireplace, separate dining, full basement, 3 car garage, $25,500.
TEPEE REALTY
25200 Five Mile 533-7272

EVERGREEN-JOY. Neat 3 bedroom Bungalow. Full basement, aluminum sided. Nice yard. Reduced to $15,900. 537-9533

REDFORD
Large Treed Lot
RUSTIC SETTING for this 3 bedroom Brick home. Natural fireplace, dining room, modern kitchen. New roof, attached garage. ASSUMABLE MORTGAGE
EARL KEIM
538-8300
REDFORD INC.

318 Redford

Redford - Sharp
GREAT STARTER
3 bedroom bungalow in excellent condition, new furnace and roof, nice carpeting, EHO. $21,900. Jim Wilbanks.
MAYFAIR 522-8000

SPACIOUS 3 bedroom brick ranch, central air, fireplace, 1½ baths, 2½ car garage, redwood deck, fully carpeted, newly decorated, fully finished basement. $45,000. Buyers only. 534-1712

REDFORD TWP S. $49,500
EXECUTIVE AREA
Custom 3 bedroom brick Ranch. 2½ baths, professionally finished basement with bar and fireplace.
Norwood
No. 3, Inc. 425-1500

BY OWNER, Norborne, S. of 6 Mile, brick 3 bedroom ranch, family room with natural fireplace and plenty of windows overlooking spacious well - shaded yard. Garage plus finished rec room in basement with wet bar and air conditioning. New carpet in living room. Built in stove, disposal. Gas heat. Custom drapes. Must see. $39,900. By appointment, after 6 PM. 531-3614

REDFORD TWP S. Low $50's
ELEGANT!
Is how to describe this custom 3 bedroom brick Ranch with family room, fieldstone fireplace, attached 2 car garage, and so much more.
Norwood
No. 3, Inc. 425-1500

318 Redford

BEECH DALY, 5 MILE Area, 15856 Kinloch. New 3 bedroom brick ranch, completely carpeted, utility room, nice yard. $27,900. 278-8319

Summer's Delight
Beautiful 4 bedroom home featuring: 2 full baths, finished basement, garage. Only $31,900.
CENTURY 21
HARTFORD SOUTH
464-6400

ELEGANT 3 bedroom ranch, Bent grass beautifully maintained as golf course. Shady trees, shrubs - give backyard privacy. $38,900. 837-0636, 534-5087

PRICED FOR QUICK SALE
Berwyn, 11653, North of Plymouth, West of Beech. Nice 2 bedroom on large lot, 1½ car garage.
LOVELY FAMILY HOUSE
Hazelton, 9912. 3 bedroom brick, full basement, newly remodeled kitchen, 2 car garage.
Mr. & Mrs. CLEAN LIVE HERE
Seminole, 18610. 3 bedroom, aluminum, full finished basement, oversized 2 car garage, only $1400 down and costs.
CENTURY 21
GOLD KEY HOMES
27349 W. 7 Mile Redford
255-2100

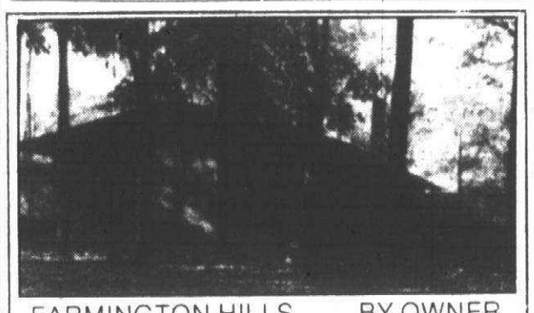

FARMINGTON HILLS BY OWNER
CUSTOM 3 bedroom contemporary on a beautiful treed lot. 2 baths, family room, dining room, featuring vaulted ceilings, skylight, fireplace, ceramic kitchen and foyer. 25225 Pimlico. E. off Orchard Lake Rd., N. of 10 Mile. $67,900.
OPEN SUN. 1-3 474-4623

318 Redford

Bungalow-$28,900
In very good condition. All aluminum 3 bedroom, family room, inground pool, covered patio, garage. Large treed lot.
Century 21
HARTFORD N. 261-2000

THREE bedroom brick, finished recreation room with fireplace, patio, 2½ car garage, aluminum sided, original owners. 537-0342

319 Homes For Sale Wayne County

INKSTER
3 bedroom brick ranch with 4th bedroom in basement, cyclone fence, extra insulation. FHA-VA O.K. Asking $24,000.
chamberlain
721-8400

TAYLOR
3 bedroom brick and asbestos ranch, offering great assumption, good occupancy, carpeting in living room, hall and 1 bedroom. FHA-VA O.K. Call to see and ask for: PAUL CORBIN.
chamberlain
721-8400

319 Homes For Sale Wayne County

$24,900
In Inkster. 3 bedrooms, full basement, carpeting, lots of cupboard space and closets. Close to all shopping and schools. Greay Buy. 2½ car garage and more. Call
Century 21
Boardwalk Div. 459-3600

DEARBORN HTS. Pelham, Annapolis area. 4553 Dudley. New 3 bedroom brick ranch, completely carpeted, utility room, nice yard. $26,900. 278-8319

DEARBORN HTS. -
$26,500
3 bedroom brick ranch, treed lot, fenced yard, Franklin fireplace. Call 349-8700
BRUCE ROY REALTY INC.

Dearborn Schools
N. DEARBORN HEIGHTS
Super sharp 3 bedroom brick home. All new kitchen, finished basement, oversized block garage that is heated and has water.
SHARP, SHARP, SHARP
For your personal tour call
RON TOOMER
Century 21
Boardwalk Div. 459-3600

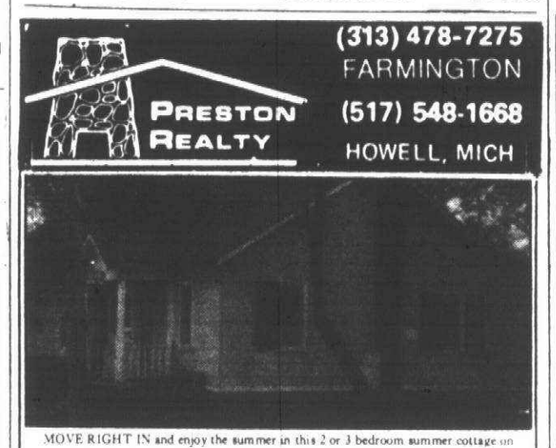

PRESTON REALTY
(313) 478-7275
FARMINGTON
(517) 548-1668
HOWELL, MICH

MOVE RIGHT IN and enjoy the summer in this 2 or 3 bedroom summer cottage on Patterson Lake. Water on 3 sides with a sandy beach for swimming and a dock for fishing. Comes completely furnished!! Special REDUCED price of $34,900.

"IF YOU'RE LOOKING IN LIVINGSTON COUNTY WE'RE LOOKING FOR YOU"

319 Homes For Sale Wayne County

$24,900
$1,500 ASSUMPTION
THREE bedroom, 1½ story bungalow home on large lot in Old Redford. Low payments of $183 monthly, 7 day occupancy. 535-8884

Cherry Hill Area
Cozy aluminum sided 3 bedroom bungalow, panelled den, carport, all situated on large grassy lot in pleasant residential area. City certified. A real opportunity at $19,900. $1000 moves you in.
GROSSMAN
PA 1-1550

302 Birmingham Bloomfield

BIRMINGHAM. Newley decorated. 2 full baths, 4 bedroom or 3 bedrooms & den, children's play room, new wall to wall carpeting in living room, dining room, and hall, screened porch, full basement, private fenced back yard. Open weekdays, 7-9PM, Sat. Sun. 1-5PM. 1942 Bates, $42,900.

302 Birmingham Bloomfield

BEVERLY HILLS, Birmingham Schools. By Owner, custom Colonial, 3 bedrooms, 1½ baths, living room with fireplace, formal dining room, spacious kitchen, newly decorated & carpeted, central air & electronic air cleaner. $64,900. Open Sat. & Sun. 2-5. 32292 Auburn Dr. MI 6-5568

OPEN SUNDAY 1-5
2929 Squirrel Road, S. of Square Lake. ACREAGE ESTATE. Beautifully built 1968 Pillared Colonial situated on rare 3¼ acres within BLOOMFIELD HILLS! Enter through the circular drive viewing abundance of different variety trees and shrubs. Exquisite travertine foyer, spaciously appointed for excellent furniture arrangement, 5 family sized bedrooms, 2½ baths, redwood deck off family room with circular swimming pool and deck. Excellent full basement with high ceiling. Tennis court site. $129,900.
HALL & HUNTER, INC.
626-5900 644-3500



Robert Bake - Realtor

FIRST OFFERING! Nearly 4 ACRES of delightful grounds encircle this quietly sophisticated one story brick home. Seven years of age, its interior is an up-to-date blend of efficiency and convenience. 4 bedrooms, 2½ baths, formal dining room, 30 x 17 family room with fireplace, an outstanding kitchen arrangement, and 2½ car side entrance garage. Thermopane wood windows, slate foyer, and generous room dimensions are all fine expressions of the caliber of this well located country home. $83,900. 453-8200.

SELDOM DO WE FIND A HOME so thoroughly complete. A splendid rear yard with a variety of lovely tall trees assuring complete privacy. An inviting new patio and a large enclosed porch are important considerations for summer enjoyment. Impeccable throughout, it offers 3 large bedrooms, formal dining room, multiple baths, family room with fireplace, 1st floor laundry, basement, and attached 2½ car garage. DON'T OVERLOOK IT! $61,500. 453-8200.

NEVER BEFORE OFFERED! PLYMOUTH COLONY...a lovely area favored for its location, trees, and smart exteriors. W. off Sheldon adjacent to St. John's Episcopal Church. This L-shaped brick ranch has an interior that boasts free-flowing spaces and a place for everything and everyone in its deceptively large interior. 3 bedrooms, 2½ baths, a cozy den, 22 x 16 family room, 3 fireplaces, a cathedral-ceilinged living room, 1st floor laundry, finished basement, and 2½ car attached garage. Central Air, a skylight in the airy kitchen, and a superb rear yard. $76,900. 453-8200.

NEW ON THE MARKET! CITY OF PLYMOUTH... With its beautifully detailed front porch, this Historically correct home is a gift to the street. ALL THE BASIC AREAS have seen substantial improvement...electrical, roof, heating, etc. All the rooms are large. 3 bedrooms, formal dining room, kitchen, a large den, open stairway, basement, and garage. Its zoning permits Commerical use but it's currently enjoyed as a lovely private residence. $42,900. 453-8200.

NEVER BEFORE OFFERED! DECIDEDLY APPEALING, this mildly contemporary one story home is appropriately placed on over an ACRE of beautiful grounds resulting in one of the prettiest settings in PLYMOUTH township. An original owner home in excellent condition containing 3 bedrooms, 1½ baths, dining area, living room with fireplace, an inviting screened porch overlooking the rear yard, finished basement with a fireplace, and side entrance 2½ car garage. YOU'LL LOVE ITS LOCATION...one of quiet surroundings, good neighbors, and privacy. $79,900. 453-8200.

1005 W. Ann Arbor Trail
Plymouth 453-8200

Gracious Homes in Brighton

PREVIEWING 2 NEW MODELS

Live in a country atmosphere with all conveniences of city water, sewer and paved streets



Fairway Trails is surrounded by some of Michigan's most beautiful lakes and park areas

Fairway Trails

HOMES AVAILABLE FOR IMMEDIATE OCCUPANCY

4 model homes...2 ranches and 2 colonials

Includes such wanted features as: attached 2-car garage... energy-saving insulation packages...wall-to-wall carpeting ...full basement...3 or 4 bedrooms...priced from **$48,200**

Model Phone: 229-2080
Models open daily 1 to 7
closed Thursday
Built by:
Burt Construction Co. and Granada Homes, Inc.

Located on Fairway Trails Dr. and Brighton Lake Rd.
Take Exit 147 into Brighton, take Main St. to Third, turn left to Brighton Lake Rd., turn right to Fairway Trails Drive and models

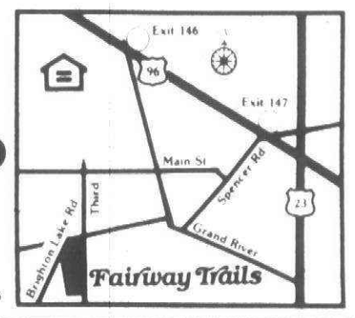

LAKES AREA LIVING
"Fun Photo Album"



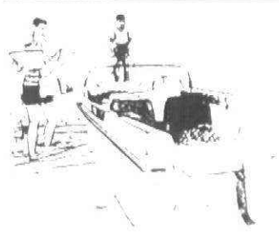

OPEN SUN. 1-4
MIDDLE STRAITS LAKE PRIVILEGES
Walk to beach from this older 4 bedroom 1½ story bungalow that has fireplace in living room, large cheerful kitchen, large secluded treed yard. West Bloomfield schools, asking $34,900. Take Commerce Road to Green Lake Road to Dandison to 3640 Woodview, follow signs or call 363-8307.

WEST BLOOMFIELD
CASS LAKE AREA
Maintenance free 3 bedroom ranch home, first floor utility room, 23x13 family room, oversized attached garage, West Bloomfield schools, 94 x 330 yard, only one year old, $48,400. Call 363-8307.

WEST BLOOMFIELD
UNION LAKE VILLAGE
Transferred owner has priced their 7 year old brick and aluminum two story home for immediate sale! This 4 bedroom has a 14 x 16 family room with natural fireplace, large country kitchen, walk to neighborhood elementary school and only one block to private Union Lake subdivision beach, quick possession, only $48,900. Call 363-8307.

WEST BLOOMFIELD TOWNSHIP
LAKES AREA
Three year old spanish styled two story home on nearly 1 acre in West Bloomfield, has three large bedrooms, spacious country kitchen, family room with fireplace, two car attached garage, beautifully decorated, West Bloomfield schools, quick possession. Only $59,900. Call 363-8306.

OPEN SUNDAY 2-5
UPPER STRAITS LAKE PRIVILEGES
Get to the country now, yet only a few minutes to everything is this 4 bedroom brick home with basement and attached garage on lovely 4 acre parcel with a barn for your horse and apple orchard. West Bloomfield schools and private Lake privilege beach. $69,800. Take Commerce Road to Green Lake Road to Upper Straits Blvd. to 3720 Northwood. Follow signs or call 363-8307.

OLD ORCHARD INC. REALTORS 363-8307

COMMERCE TOWNSHIP
3 bedroom Ranch with full basement, on Large Lot, $16,900.

LAND CONTRACT TERMS
Old Farm house with four bedrooms, $34,900.

LAKEFRONT
4 bedroom story & ½ on Bogie Lake, $49,900.

JUST LISTED
New Executive Quad in Venice of the Woods. 3 bedrooms, 1½ baths, fireplace in family room. Large wooded lot, Immediate Occupancy. $59,850.

10 ACRES with 4 splits, near Ann Arbor-$40,000.

TWO RIVERFRONT LOTS -to Cedar Island Lake - $6,000.

Holcomb Realty
1720 Glengary, Walled Lake
624-5000

CUSTOM HOMES



Will duplicate this beautiful 4 bedroom Wing-Colonial on your lot for $58,500.00. We build with QUALITY and ENERGY SAVING in mind.

Will build on your lot or ours
Architectural services
Customer participation
Free Estimates

Inspect our new homes under construction on Keylon and Strader Dr. in West Bloomfield.

Building lots in W. Bloomfield and Oxford areas.

Call 666-2770

Member North Oakland County Builder Association.
ACCENT BUILDING CO. 666-2770
Member South Eastern Michigan Builders Association

LAKEFRONT HOME ON 4 WOODED LOTS

You must see this new listing before it's gone. Spacious living room with natural stone fireplace, over 1,500 square feet of living, breathtaking view right on Lobdell Lake. Offered at only $45,900. Call Barb at 629-2234. 512.1

50 FEET SANDY BEACH-$29,500
Year around lakefront features large country kitchen, living room with glass sliding door, 2 bedrooms, 1st floor laundry. Call Mary at 634-4475. 112

RUNYAN LAKE LOT-$14,900
Build your dream home on this beautiful lake lot. Perfect for walk out basement. Fenton schools. Call Janice at 629-2234. 569

Century 21 PARK PLACE™
OPEN SUNDAY
11 A.M.-5 P.M.
HOLLY (313)634-4475
FENTON (313)629-2234
Hundreds of Listings To Choose From
Each office independently owned

JUST LISTED-Large family home featuring 2200 square feet, four bedrooms, 2 fireplaces, dining room, two full baths and 2½ car attached garage with land contract terms. $46,900.

JUST LISTED-City home in country setting featuring two bedrooms, family room ranch, also a 2½ car attached garage for $31,000.

JUST LISTED-Large family? This newly listed home has four bedrooms, large family room with fireplace and wet bar, full basement, 1½ baths and situated on a super large lot. All you need is only $40,900. Land Contract terms available.

See NIEBAUER Realty
624-3015

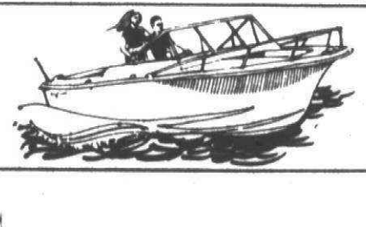

LAKEFRONT: Big 4 bedroom lakefront for large family at a price you can afford. Nicely redecorated, 2 car garage, fenced yard. Approximately 2500 square feet. Priced right at $45,900.

Central Air Conditioning: Large 3 bedroom ranch with Sprinkler System, basement, two car garage. Very nicely landscaped lot enclosed with redwood fence. Right in the middle of Lake area. Owner leaving state. Priced at $51,900. 624-7900.

Splash, Splash, Come enjoy this beautiful home on the lake and splash your way through summer. Quality and fine workmanship are found throughout this immaculate 3 bedroom home. A full basement and lovely walnut framed fireplace complete this value at $63,900.

Century 21 "of the lakes"
624-7900
363-7119
8888 Commerce Rd
UNION LAKE



Lakewood Estates
In West Bloomfield



Quiet, Peaceful Wooded Lots overlooking Middle Straits Lake

Your choice of custom designs or we will build from your own floor plans and ideas

PANORAMA Homes

Custom Homes from $80,000

EARL KEIM REALTY
Open Daily 1-6
Closed Thursday
Call for Appointment
363-2411

FARMINGTON JAYCEE'S

RODEO & 4WD PULL



HEELS & WHEELS

July 22,23,24

12 MILE AND FARMINGTON ROAD

Just put your name and address on a post card and mail it to: HEELS & WHEELS The Observer & Eccentric Newspapers 36251 Schoolcraft Road, Livonia, Michigan 48150. Then watch the Classified section of your hometown newspaper. When your name appears, call our promotion department—261-8600 ext. 243—and claim your two free passes to either the rodeo or 4-wheel drive pull.

RODEO: Friday, July 22 -8 p.m., Saturday, July 23 - 2 p.m. & 8 p.m.
4 WHEEL PULL: Sunday, July 24 -11 a.m.

302 Birmingham Bloomfield

BY owner, in Birmingham, 2 bedrooms, 1 bath, all appliances, full basement, good condition. $25,500. 646-5416

BY OWNER - 5 bedroom house, 2 full and 2 ½ baths, 2 fireplaces, double lot, sprinkler, rec room in basement, formal dining room, breakfast room and large family room, 2½ attached garage with opener. $130's. Open 2 to 4PM, Saturday and Sunday. 642-0863

MOVE TO THE LAKE

Enjoy all the advantages of modern living in this quality constructed colonial. 4 family sized bedrooms, 2½ baths, 1st floor laundry, enjoy year-round fun on BEAUTIFUL LAKE VOORHEIS in Keatington. A super buy. Open Saturday 1-4 PM. 2851 Saturn. Take I-75 N on Joslyn. Joslyn to Walden. Follow signs. Priced $61,900.

OPEN SUN. 2-5 PM

1789 Washington. Between Southlawn & 14 Mile. Birmingham Convenience. Super sharp home with lovely family room and Franklin stove, great location close to town. 3 bedrooms, move in time to start school for the kids. $48,500.

HALL & HUNTER, INC.
644-3500 626-5900

BY OWNER. Beautifully maintained Cape Cod, 3 bedroom, rec room, brick & aluminum. Immediate occupancy, land contract available. $47,900. Evenings 851-2357

Bloomfield Hills

WALNUT LAKE

By owner, spacious custom ranch, nearly 1¾ treed acres, on private Cul-de-sac off Lone Pine Rd. Flexible floor plan. 2-3 bedrooms, family room, living room with raised hearth fireplace and pegged oak floors. Many built in cabinets, breakfast - dining room, 1st floor laundry, hobby room with sink and cabinets, attached 2 car garage with large heated storage, work room. Burglar and fire alarm system. Birmingham schools, short walk to boat and swim privileges on Walnut Lake. $77,600. By appointment only. 626-7299

KIRKWOOD SUBDIVISION

Executive brick quad-level in Bloomfield Township with 4 bedrooms, 2 ½ baths, family room with full brick wall fireplace. Study, in-ground heated pool, 2 ½ car attached garage. $89,900.

EARL
KEIM
Realty North, Inc. 559-1300

BLOOMFIELD. Open Sat. & Sun., 4336 Ardmore, at Lahser, new colonial, builder's model. $125,000. Colquitt Realtors. 646-1650

BIRMINGHAM 3 bedroom brick, fireplace, dining room, enclosed porch, 2 car garage, rec-room in basement. Mid $40's. 644-0782

OPEN SUNDAY 1-4

1639 Orchard Lane in Bloomfield, E. of Lasher, N. of 14 Mile. Stunning 4 bedroom brick ranch with 2 ½ baths, cathedral ceiling, family room, modern kitchen, 2 car attached garage, on lovely 2 acre lot. $109,900.

EARL
KEIM
Realty North, Inc. 559-1300

BIRMINGHAM Schools, 4 bedrooms, 2½ baths, colonial, central air, electronic air filter and humidifier, nice trees, storage attic, move in condition. $68,500. 646-5352

BY OWNER BLOOMFIELD Hills - Adams Square Sub. Easy access to I-75, 4 bedroom, exceptionally good floor plan, family room with fireplace, walk to Bloomfield Grade Schools, air conditioned. Appointment Only. 338-0738

BRAND NEW PILLARED COLONIAL

Bloomfield Hills Schools, 4 bedrooms, 2 full and 2 half baths, 2 fireplaces, circular staircase to lower level, walk-out finished with fireplace. $87,900.

EARL
KEIM
Realty North, Inc.
642-3500 681-5700

BLOOMFIELD Orchards near I-75, like new 3 bedroom tri level, family room, fireplace, carpets, drapes, stove, attached garage, large fenced yard. Near schools. Reduced to $38,500. Mr. Stevens. 852-4686

BY OWNER, intown Birmingham, newly redecorated, 3 bedroom English colonial, 1½ baths, living room, dining room, den, kitchen with breakfast room, basement, 2 car garage. 935 Stanley. $49,900. 851-2288 or 646-2204

QUARTON LAKE ESTATES

This 4 bedroom ranch offers central air, 2½ baths, family room and quick occupancy. Walk to Birmingham schools and Quarton Lake. All for only $97,500.

Century 21
FAIR TOWNE CO.
851-0900

BLOOMFIELD Hills schools, by owner, 3 bedroom brick ranch, 2 baths, 2 car attached garage. Immediate occupancy. $51,900. 334-8835

PINE LAKE privileges, 2311 N. Pine Center Dr., Bloomfield Hills schools-Andover, 3 bedrooms, 1½ baths, $59,900. Buyers only. 681-6596

FRANKLIN - 3 bedroom ranch, large family room, rec room, 1½ baths, beautifully landscaped 1 acre site. $77,500. 626-3604

BLOOMFIELD HILLS, beautifully maintained 4 bedroom, 2½ bath Custom built Colonial on wooded lot with many extras. Open Sat. & Sun. 1-6, 725 Kensington Lane. $117,000. 642-0584

HICKORY HEIGHTS

BLOOMFIELD. Near Long Lake Rd. and I-75. New listing. Beautiful spacious air conditioned tri-level. Nicely landscaped. Private rear yard. Door from dining room to redwood deck. Walk out from large panelled fireplaced family room to patio. Big hobby room with built ins. 3 large bedrooms, 2½ baths, much more, $90's.

ONLY $2600 down land contract, 8½% interest for Birmingham ranch. 2 bedrooms plus den, double lot. Large garage. Also $1950 down L/C. 3 bedroom ranch.

RHODES
Ofc. 642-0014 Eve. 646-1074

302 Birmingham Bloomfield

BEAUTIFULLY Redecorated 4 bedroom, 2½ bath Colonial near Poppleton Park. Large living room with fireplace, den, large dining room, screened porch, new kitchen. Master bedroom with adjoining dressing room or possible 5th bedroom, second large bedroom with cathedral ceiling, fireplace and excellent built-in cabinets. Improved landscaping, walking distance to schools and downtown Birmingham. $128,500. 646-5529

MOVE IN

Redecorated 3 bedroom Colonial. Quiet Birmingham location. Basement, garage. $36,900.

O'Rilley Realty
689-8844

BLOOMFIELD Orchards. Like new 4 bedroom bi level near I-75. Carpets, drapes, stove, dishwasher, attached garage, fenced yard. Near schools. Assumable mortgage. Immediate possession. Reduced to $37,500. 852-4686, 334-0249

BIRMINGHAM, 4 bedroom, 2½ bath colonial, paneled and beamed family room with fireplace, sprinkler system, $86,500. Open Sat., 12-6; Sun. 12-6. 31112 West Chelton Dr., Beverly Hills. 644-0954

Fruehauf Farms

"TRADITIONAL HOMES"

Select homes from $83,475. 2500 to 3200 sq. ft. Birmingham Schools. September Occupancy available. Middlebelt at Walnut Lake Rd.

BINDER HOMES
855-1616

BIRMINGHAM, BY OWNER. OPEN Sat., Sun. 1½ story, 3 bedroom, brick home. Formal dining room, central air, fireplace in living room, finished basement, 2½ car garage, close to schools, churches, shopping, early August possession, buyers only, low $40's. 642-8958

BY OWNER, save now. Beautiful custom colonial, 4 bedrooms, central air, ½ acre treed lot, Bloomfield Hills schools. Many extras, must see to appreciate, $75,500. Open House Saturday & Sunday 1-5 PM, 459 Kendry. 335-7682

BIRM'HM SCHOOLS

3670 Big Beaver Rd.
Vacant, 3 bedroom brick ranch, fireplace, Florida room, rec room, park like setting, stately shade trees. 150 x 269 foot lot. Between Adams Rd. and Coolidge.
646-0700
RISDON REALTORS
777 Bowers at Hunter Blvd

BIRMINGHAM FARMS. 1st offering, 4 bedrooms, 1½ baths, trilevel. Family room, natural fireplace, breakfast area. Drapes, new carpeting, excellent condition. Early occupancy. $69,500. Open Sun. 1 to 5 pm. Owner. 851-3426

BY OWNER - West Beverly Hills, attractive 3 bedroom ranch, Florida Room, basement, attached 2 car garage, many recent improvements. $66,500. OPEN: Sunday 12-7pm. 646-4885

HILLTOP SETTING

Allows you to overlook your own 2½ acre park-like setting. Completely remodeled last year, this home features new hardwood floors, new carpeting and Pella Windows. Not to be outdone on the culinary side, this home offers Brand New kitchen with Solarian floors, copper hooded range and Mutschler cabinets. The property is divisible to create an additional building site. Horses are allowed.

SNYDER KINNEY & BENNETT
FRANKLIN VILLAGE 626-9600

QUARTON LAKE ESTATES - Former builder's home with exceptional quality. 4 bedroom, 2½ bath Colonial, formal dining room, fireplaced living & family rooms, modern kitchen. Jalousied porch overlooking private rear yard, mud room, full finished basement. Central Air. Beautifully decorated with all carpeting & draperies. First offering at $129,900. Call Sam Mitchell at 646-6000; evenings, 646-8158. Chamberlain Realtors.

FOXCROFT

Owners moving to the country, must sacrifice dream home, charming custom 3 bedroom brick & fieldstone ranch, nestled beside a winding lane of this unique area. Farm kitchen, warmed by raised hearth fireplace, brick floor, beamed cathedral ceiling, pine cabinets & new built - in appliances, including self - cleaning oven. Panelled library with built - in bookcases, custom draperies, new shag carpeting opens onto a brick walled circular patio with built - in barbecue. Separate living room, professionally decorated with wide plank oak floor and gracious fireplace. Large Tudor Family Room with many built - ins & bar. Attached 2½ car garage, 2 full baths. $94,500. Buyers only. By appointment
851-6472 851-7429

Great Family Area

Four bedrooms, 1½ bath colonial includes formal dining room, fireplaced rec' room, spacious patio, nicely landscaped yard, and is within walking distance of elementary school and shopping. $44,900.

CRANBROOK
Assoc. Inc. Realtors
645-5790

BIRMINGHAM, by owner, sharp 3 bedroom brick ranch, fireplace, kitchen appliances, dining room, finished basement, screened patio, 1½ car garage, buyers only, $48,500. 647-6238

BY OWNER - BLOOMFIELD TOWNSHIP, 3 bedroom, brick/aluminum ranch, 2 baths, family room, fireplace, basement, 1st floor laundry, 2½ car attached garage, extras. $57,500. 852-5982

HISTORIC FRANKLIN VILLAGE Michigan Farm House on ravine lot. Call Miriam Quast, 645-9700 or 649-5148.

PALMER
ASSOC. I REALTORS

NEWLY Redecorated, 1½ story house, Pembroke area, 3 bedrooms 2 baths, finished basement, fireplace in living room, 2½ car garage, brick with aluminum trim, maintenance free exterior. 2831 Windemere, Birmingham. $47,500. 649-6879

302 Birmingham Bloomfield

OWNER, immaculate Bloomfield Hills colonial. 4 bedrooms, 2½ baths, 2 fireplaces, family, finished rec. and Florida rooms, on acre park like setting. $144,000. 646-9760

BEVERLY HILLS West, by owner, 18414 Warwick, custom built 3 bedroomsm, two baths, ranch, on large, well landscaped corner lot, 21 x 13 master bedroom with full bath, 2 fireplaces, French doored family room, opens onto large patio, attached 2½ car garage. $72,500. 647-4784

BIRMINGHAM - Large older 4 bedroom Bungalow. Fireplace, dining room, new kitchen, glassed front porch, garage. $54,900.

A Goode Listing Is A Good Buy!

GOODE
REAL ESTATE
1411 N. Woodward MI 7-1898

BIRMINGHAM by owner. 1½ story 3 bedroom brick home, fenced yard, 2½ car garage, quiet tree lined street. Close to shopping, transportation, schools. $45,000. 644-1205

BEVERLY HILLS VILLAGE - 3 bedroom tri - level, 18 ft. family room with fireplace, attached 2 car garage. $55,900.

LINDEMAN
Real Estate
644-0330

ATTRACTIVE three bedroom colonial in the Midvale School area, living room with fireplace, separate dining room, kitchen with eating space, 1½ baths, screened porch, finished rec' room, 2 car garage. Excellent condition, $69,900. 642-6881

WEST BLOOMFIELD, 3 bedroom brick ranch, 2 baths, 2 car attached garage, fireplace, covered patio, family room. $59,900. 626-6289

BY OWNER

Charming-Spacious

Four Bedroom Colonial, in Birmingham, within walking distance of Downtown. Newly decorated. Includes: living room with fireplace, kitchen with built-ins, paneled family room/library. Dining room, carpets & drapes, patio, many closets, full basement with office. A MUST SEE. Buyers Only. High $60's. 642-5752

Charing Cross Estates

Set on mature wooded lot, newly listed ranch, with Bloomfield Hills Schools and mailing. 4 bedrooms, 2½ baths, family room, dining room, with bar. 27 ft. fireplaced living room, built-in kitchen with nook, 2½ car garage with storage and door opener. $75,900.

Contemporary Ranch

With Birmingham Schools, sharp, freshly decorated beamed cathedral ceilings, slate foyer, 3 bedrooms, 3 baths, 2 way fireplace from family room, 2½ car garage and set on a large treed lot. New on the market. $64,900.
645-2500
CRANBROOK
Assoc. Inc. Realtors

IMPRESSIVE

Bloomfield Hills, Executive Colonial, newly listed, large wooded lot, gorgeous view, 4 bedrooms, 2 full, plus 2 half baths, formal dining room, large wooden deck, off family room, for formal entertaining, finished rec' room and circular drive. Just perfect for the growing family. Bloomfield Hills Schools and mailing. Many extras. $119,900. Call MR. BALOGH
645-2500 & Eves., 646-6102
CRANBROOK
Assoc. Inc. Realtors
Birmingham

THREE Bedroom brick Ranch, large living room, kitchen with breakfast area, family room, recreation room, 2 car garage, full bath on main floor, ½ bath in basement. Open Sunday 2-5. 2648 Derby, Birmingham. 649-6326

TREAT for TWO

Two bedroom, 2 full baths, family room with raised hearth fireplace, separate dining roo m, living room, 'ream kitchen with grill, 2 car attached garage and the best carpeting, central vacuum, parklike yard, and privileged to use Square Lake. $61,500.

Max
BROOCK
4139 Orchard Lake 626-4000

BLOOMFIELD - Vernor Estates Custom built 4 bedroom Pillared Colonial. 3 full & 2 half baths. Library, family room, unique, modern kitchen. Home has many, many extra features. Including air conditioning, 2nd family room, 2 wet bars, Roman bath, inside barb-que grill, etc. $149,000. 644-0662

ROYAL OAK, Beverly Hills, by owner, 3 bedroom brick ranch, 15 x 20 famiy room, $43,900. By appointment. 549-2765

NEW HOME IN
Huntington Woods

3 bedroom, 1½ baths, brick and aluminum colonial, living room, with fireplace, fully carpeted. $39,900.
10424 BORGMAN
BUILT BY:
Barry Home Bldrs.
557-3682

CUSTOM QUAD, 4 bedrooms, one owner, central air, excellent condition, many extras, Bloomfield Twp. Bloomfield Hills schools. $89,900. Buyers only. 626-9036

BLOOMFIELD HILLS
OPEN SAT.-SUN. 2-5

3870 Maple Rd., fronting on Oakland Hills Country Club. Beautiful view of area. Custom built contemporary home featuring 3 bedrooms, 2 baths, cathedral ceilings in living room, dining room, kitchen. Large family room with built in wet bar. Everything on one floor. Will tailor to suit your needs. Only $112,000. From Maple and Telegraph, continue E. on Maple to 1 blk. past Gilbert Lake Rd., home on N. side of Maple.
COMMONWEALTH REALTY
288-0022

OPEN SUN.2-5
MUST SEE 4375 Derry Rd.
4 BEDROOM CONTEMPORARY RANCH on beautiful wooded ravine lot near Kirk-In-The-Hills. Cathedral ceilings throughout, family room, 2 fireplaces, 3 baths. Bloomfield Hills Schools. East off Franklin Rd., between Lone Pine and Long Lake. $72,500.

Robert Wolf Co.
352-9555 Res. 626-0363

BLOOMFIELD HILLS schools, by owner, 4 bedrooms, 2½ bath colonial on cul-de-sac, den, family room with fireplace and wet bar, air conditioned, large yard, $109,700. 626-5362

302 Birmingham Bloomfield

LEAVING TOWN!
Don't Want To Sell!

Consult us about our rental and/or property management service. Over 8 years experience in management field. Competitive rates.

GOODE REAL ESTATE
1411 N. Woodward MI 7-1898

BLOOMFIELD HILLS WOODLANDS ESTATES ON GILBERT LAKE

Lots available with lake privileges from $35,000. Enjoy Winter & Summer fun. Sailing, tennis, cabanas, & swimming pool. Be secure with gatehouse in this prime location. Enter on Timberlake Road, just east of Telegraph, South of Lone Pine. Your builder or ours.

Also custom Condos available for delivery in late Fall. Ranch or Townhouse models. 2 & 3 bedroooms, separate dining room, library, studio living room with fireplace. 1st floor laundry. 2 car attached garage with door opener.

Sales Office Open:
12 Noon-6PM Daily
642-1300

BY OWNER. Bloomfield Hills Hickory Grove area. 4 bedrooms, 2½ baths, family room, dining room, finished basement, lovely patio. St. Hugo & Bloomfield Hills schools. Mid-$80's. For appointment call. 334-5324

PRIME BIRMINGHAM area. Over an acre of privacy, beautiful woods just behind (never to be home site). Executive Ranch, top condition. 3 bedrooms, 2½ baths, 2 fireplaces in family & living rooms, rec room. Complete kitchen, 3 rooms off garage. Just Listed.

$92,900 / Chamberlain
646-6000

7177 PARKHURST. 2350 Sq. Ft. Custom 1 floor RANCH on Fenced 1.2 ACRES. Birmingham and St. Regis Schools. 3 Bedrooms, 2 baths, 2 Fireplaces. Living room with ledge-rock wall, panelled recreation room with bookshelves. Dining room with china cabinet. Large kitchen with eating area. 21x12' Family room. 2½ car garage. Swimming pool. $87,900. By Owner. 644-0943

Beverly Hills Ranch

South of 14, west of Pierce. Lovely, versatile home with 3 bedrooms, heated Florida room, paneled rec room, plus paneled 4th bedroom or office. Basement lav. 2 car garage. Quick possession. $49,500.

Low Maintenance

3 bedroom Ranch with above-ground pool and adjacent to Eton Park with year-round play area for children. Attractive rec room is carpeted. Includes all window treatment, carpeting, pool equipment. Redwood deck, 70x13, overlooks the pool. $45,900.

Immaculate One Owner Home

with 3 bedrooms, 2 baths, large rec room. Dining area at end of living room & eating area in kitchen. Central air, 2½ car garage, fenced yard, corner lot. $47,900.

SNYDER KINNEY & BENNETT
BIRMINGHAM MI4-7000

CHARMING IN-TOWN HOME BY OWNER

Three bedroom with walk-in closets, 2 baths, newly designed gourmet's kitchen with Thermidor, Jennaire appliances. All teak floor. Living room has fireplace & wall-to-wall wool carpeting. 2 car garage, brick patio & den. Buyers only. $69,500. 646-6165

OPEN HOUSE
SUNDAY JULY 17, 2-5 PM
191 BERKSHIRE

Bloomfield schools. Mini Estate. Custom built 4 bedrooms, 3½ baths, heated pool, almost 2 acres. Many extras. Birmingham, north on Woodward, left on Berkshire (1 block north of Square Lake Rd.). Host: Bob Flynn.
BATEMAN REALTY
338-7161

FRANKLIN VILLAGE
Contemporary California rustic multi-level home. Very private 2 acres, treed ravine setting with large free-form Pool and whirlpool. 4 bedrooms, 2 full, 2 half baths, library, family room, recreation room. Beamed cathedral ceilings, 2 fireplaces, skylight. Many excellent quality features. $175,000.
DIANA BIENENFELD
RALPH MANUEL ASSOC.
BIRMINGHAM
626-3742 647-7100

BIRMINGHAM SCHOOLS

Custom 4 bedroom colonial. 1 acre wooded privacy, 2½ baths, 1st floor laundry, central air, formal dining room, family room with fireplace, carpeted throughout. Finished full basement, 2½ plus attached garage. Walk to schools & swim/tennis club.
BY OWNER $100,000
645-2353

BLOOMFIELD HILLS - Long Lake, Adams area English Tudor style with approximately 3,500 sq. ft. Library, formal dining room, large screened rear porch, up to 5 bedrooms. One acre picturesque setting, large pine trees in front, large shade trees in very private backyard. This one year old home belongs to a custom home builder who is relocating to Florida. To duplicate this home today would cost much more than the asking price of $159,000. If you can close before August 1st with no contingencies, builder will consider all offers. Call 645-0053 or 332-1818

BIRMINGHAM, by owner, in town Cape Cod, 3 bedrooms, family room, 1 full, 2 half baths, rec room. $59,900. 642-5986

BIRMINGHAM
OPEN SUNDAY 2-5

In Sheffield Estates. Lovely clean 3 bedroom brick home with fireplace, carpeting, recreation room and garage. Walking distance to everything. In-Law apartment in basement. $45,900. 1575 Mansfield, N. of 14 Mile, 5 blocks East of Woodward.

REALTY WORLD
C. W. ALLEN
421-2100

HOME on 5.6 acres, 5 bedrooms, 2 full baths, 2½ baths, priced to sell. Jack E. Dillon Realty. 647-3666

CONTEMPORARY bi-level ranch overlooking woods. 3 bedrooms, 2 full baths, walk - out lower level family room, quick access to Telegraph - Woodward - I-75. $69,500. 334-9087

304 Farmington West Bloomfield

FIRST Schoolhouse in Farmington, good location, solid brick, Historical, significant, needs work. Terms for the right party. 474-6089

LAKE PRIVILEGES

This builder's own home is a magnificent full brick ranch with walkout lower level through Spanish Arches. 5 bedrooms, 3½ baths, family room with fireplace, wet bar, wine cellar, rec room, many extra features. $145,900.

EARL
KEIM
Realty North, Inc.
642-3500 681-5700

BY OWNER Farmington Hills, Independence Commons, 4 bedrooms, 2½ bath colonial, first floor study and laundry, complete home security system. Beautiful inground gunite swimming pool, too many extras to mention. A must to see. Shown by appointment only. 477-8054

WEST BLOOMFIELD

3 bedroom ranch with 2 ceramic baths, full basement, 3 car garage, ¾acres with pines and many other trees, bonus kitchen and unbelievable storage area. $64,500.

EARL
KEIM
Realty North, Inc.
642-3500 681-5700

FARMINGTON HILLS, 3 bedroom brick & aluminum ranch, built 1974, basement, large kitchen, lot 80 x 143, fenced, patio, shed. Immediate occupancy. $34,500. 474-2952

FARMINGTON HILLS - By owner, 1 week only. Below market. Large Ranch in $50,000-$90,000 custom home area. Fireplace, 3 bedrooms, den or 4th bedroom, family room, basement. 2½ car garage. City utilities. $55,500 firm. 477-2667

Room to Roam

On 5 acres in West Bloomfield with a brick and aluminum colonial with 4 bedroom, 2½ baths, 32 foot family room with fireplace, beamed cathedral ceiling in living room and more. Horse barn included or split and build more houses. $99,900.

EARL
KEIM
Realty North, Inc.
642-3500 681-5700

OPEN SAT 2-5 PM. FOUR bedroom Colonial on Cul-de-sac. Paneled family room with fieldstone fireplace, beamed ceiling overlooking beautifully treed lot with 20x40 Gunite pool, 2 patios, 1st floor laundry, full finished basement, large kitchen, formal dining, 2 full, 2 half baths. Early occupancy. $89,900. 626-0624

Birmingham Schools

Builders Model - 4 generous bedrooms, 2½ ceramic baths, fully carpeted, drapes and wallpaper, family room with natural fireplace, wet bar and central air. $103,800.

EARL
KEIM
Realty North, Inc.
642-3500 681-5700

FARMINGTON Rd. - 11 Mile area. Brick & aluminuin large ranch on ⅔ acre fenced. 2078 sq. ft. Family room, 3 or 4 bedrooms, large kitchen, built - ins, attached garage, all new carpeting. Must see to appreciate. Open Sunday 2-6. $89,900. 25661 Ridgewood Dr. 477-1608

FARMINGTON HILLS. A maintenance free custom colonial on beautiful acre lot, owner transferred. Just reduced to $74,900. Broker, Doris Hardy, 682-1222. 681-0502

Farmington Hills

It is a paramount in every respect, truly a great buy. This gleaming 4 bedroom, face brick colonial offers an open floor plan including the delightful family room with natural fireplace, central air, 2½ baths, and 1st floor laundry room. It's situated on a Knoll and professionally landscaped. Priced at $79,500. to See call JOHN HUSSEY
548-9100
Real Estate One

4 BEDROOMS

Beautiful home, 1,276 sq. ft. 1½ car garage, on 3.75 acres. Flowing spring, stream and pleanty of trees.
Ashley & Cox Realtors
349-2790

W. BLOOMFIELD. By Owner. 4 bedroom, 2½ bath Colonial, full basement, family room, fireplace, large garage, large beautifully landscaped yard. $89,900. 851-1424

SHARP - Broadfront brick ranch, tiled foyer, 3 bedrooms, 16 ft. family room with attached 2 car garage, this one won't last. $38,000. 477-0880.

UNUSUAL - Custom quad, just professionally redecorated, beautiful cabana & pool. See this one before you decide. $109,000. 477-0880.

EARL KEIM REALTY
Midwest, Inc.
477-0880

FARMINGTON HILLS
Lovely Cape Cod with large custom kitchen, first floor laundry, super family room, large lot adjoining wooded area. Immediate occupancy. Only $37,900. Ask for Julie Hacker, Real Estate One. 474-6914

BY OWNER-FARMINGTON HILLS, Brick ranch, 3 bedrooms, 1½ baths, family room, finished basement, many extras, excellent condition. $63,900. 553-4357

PINE LAKE

Privileges and Bloomfield Hills Schools keynotes this freshly decorated Colonial. 4 bedrooms, 2½ baths, family room, paneled rec. room, large premium site in popular Pine Lake Sub. Must see.

CENTURY 21
SECONTINE ASSOC.
626-8800

HEATHER HILLS, 22966 Woodrining, Farmington Hills. Custom built split level, 2,800+ sq. ft., 4 bedrooms, 3½ baths, 3 fireplaces, large family room, 22 x 36 ft. inground pool, circular drive, beautifully treed spacious grounds. Asking $124,000. Call for appointment to personally inspect this prestigious home today.
McNAMARA-ZANN ASSOC.
474-2255

304 Farmington West Bloomfield

WEST BLOOMFIELD, 2 year old quad level, 4 bedrooms, 3½ baths, family room with full wall fireplace & wet bar, large landscaped lot on quiet cul de sac, storage building. Birmingham Schools. $99,900. 851-9261

CHATHAM HILLS OF FARMINGTON

•New Model Homes
•32 Acre Private Park
•$65,000 to $82,000
Located on Grand River Between Halstead & Drake
476-2050 or 478-8688

FARMINGTON HILLS, Briarhill Sub. Enjoy your summer, from your family room and brick patio, overlooking in-ground pool with country kitchen, living room, 3 bedrooms, 1½ bath, this maintenance-free Brick Ranch. $67,900. Eves. 661-1538

DOCK YOUR BOAT - On Your own property on a canal leading to one of many lakes in West Bloomfield Twp. Private dock, over ¾ of an acre with a 3 bedroom brick ranch, basement and 2 car attached garage. $55,900.

Cranbrook
Assoc., Inc. Realtors
681-6600 358-5522

Be The First

To see 1200 sq. ft., four bedrooms, plus family room with firest floor laundry, plus garage on a large lot, at only $28,500. Call 525-4200.

Integrity
Realtors

A perfect bungalow, for starting or retirement, a larg e lot to enjoy and a large garage, heated, and storage shed. A nice value at $27,500.

Century 21
Gene Darke 2 Realtor
851-6700

FARMINGTON HILLS
BY OWNER
Large, heavily wooded, ½ acre lot. 3 year old brick ranch with Tudor exterior; contemporary interior. 3 bedrooms, formal dining room, super large (15x28') family room with recessed lighting & white brick fireplace. Two baths, two car garage, full basement (tiled); central air, power humidifier, gas barbecue, much more. Woodcreek Elementary. $78,900. Buyers Only. Open Sunday 2-5. 28538 Lincolnview. 478-0825

Maple-Middlebelt

Today's best buy in prestigious sub. Pure quality built Colonial on large lot. Family room, 4 bedrooms, 2½ baths, huge kitchen and breakfast room, step-down living room. Must be sold.

CENTURY 21
SECONTINE ASSOC.
626-8800

W. BLOOMFIELD
COUNTRY ESTATE

One of the finest in Michigan. 5 large bedrooms, 6 full baths, fieldstone family room, huge living room, library, rec room, 6 fireplaces, central air conditioning, 8 car garage. Tennis court. Over 4 acres with underground sprinkling system. Fabulous throughout. Only $250,000.

VAN HORN
646-2400

West Bloomfield's Best Buy In Beautiful Orchard Crest North

5 CUSTOM BUILT COLONIAL MODELS FROM $69,990
BUILT & SOLD BY...
BLOOMFIELD PARK HOMES, INC.
DAYS
569-4344
EVENINGS
851-5029 354-0126

Take Commerce Rd. to Hiller, turn right on Hiller to Greer, turn left on Greer to Subdivision

FARMINGTON HILLS, Lincolnshire Estates, 10 year old colonial, hardwood floors throughout, 20 x 14 living room, formal dining room, eat in kitchen, 20 x 13 family room with beamed ceiling, fireplace, first floor laundry, 4 large bedrooms, 2½ baths, basement. Deck with gas grill, 2½ car garage, swim club membership 60 day occupancy. 70's. By appointment only. 474-8753

W. BLOOMFIELD. Hammond Lake privileges, large all brick custom ranch, three bedrooms, ½ baths, central air, Florida room, finished rec' room, large treed lot, lots of extras, prestige area. By owner, priced to sell, $64,500. Buyers only. 338-6098

ROLLING OAKS

LUXURIOUS

Living is yours in this 4 bedroom Colonial, 23 ft. living room, formal dining room, large country kitchen with appliances, 19 ft. family room with fireplace, 1st floor laundry, 2½ baths, den, 2 car attached garage. Call us now, $84,900.

Farmington Hills

BEAUTIFUL COLONIAL

on large treed lot with 4 bedrooms, large living room with dining area, 22 ft. family room with brickwall fireplace. 2½ baths, carpet throughout, insulated windows, extra large finished garage, don't miss this one at $69,900.

Farmington Hills

SWIMMING POOL

Privileges available with this lovely 3 bedroom brick ranch. 22 ft. carpeted living room, large kitchen with appliances, only $43,900

Jerry F. Edwards & Assoc.
553-8100

DEERFIELD VILLAGE
West Bloomfield - 4 bedroom, 2½ baths, air conditioned colonial. Sprinkling system, custom decorator hardware, fixtures, wallpaper and built-ins. Library, lower level activities room. By owner. $98,000. 851-4043

304 Farmington West Bloomfield

FMGTON HILLS $84,900
CUSTOM QUAD

On 1 acre backing on woods. 4 bedrooms plus den. Beautiful area, owner anxious. Call JOYCE CARDWELL

Norwood
No. 12, Inc. 478-2000

LOCATION LOCATION LOCATION. Open Sat. Sun. 1-5PM. Prime Deerfield Village, in W. Bloomfield. Beautiful Quad Level home, 4 bedrooms, den, sewing room or 5th bedroom, 3½ baths, large family room, 2 fireplaces, perfect family home, many decorator features. $94,500. 6724 Post Oak Dr. 851-1082

PRIME AREA

REDUCED TO SELL

Three bedroom colonial plus library, central air, family room with doorwalls and fireplace, formal dining room, large kitchen with builtins, basement. $65,900.

Century 21
ROBEC PROPERTIES
851-7711

HISTORICAL DISTRICT, walk to town, 2-3 bedrooms, formal dining room, large modern family kitchen, fully carpeted, new furnace, screened porch, deck, recently decorated, priced low $40's. Owner. 474-9027

Farmington Hills

OPEN SUNDAY 2-5

CLASS, CHARM AND UNDERSTATED ELEGANCE. Custom built 1973 with unbelievable old craftsmanship quality; and probably every possible feature for convenience you could have for today's carefree living. Fantastic gourmet kitchen, laundry room has cupboards and counter space more beautiful than most kitchens. This 4 bedroom, executive home with 3 car attached garage and walkout lower level is situated on a quiet cul-de-sac with a spectacular view of ravine and wildlife from private deck and patio area.

P.S. In most circumstances the advertisement is superior to the home. In this situation, however, this newly listed home is FAR superior to the ad. Call today for a personal tour. $242,000. 28563 South Harwich, N. off 12 Mile, between Middlebelt and Inkster.

Century 21
ROBEC PROPERTIES
851-7711

W. BLOOMFIELD. 3 bedrooms, 2 baths, family room, 2½ car garage, treed ¾ acre lot, walking distance to elementary & Junior High Schools. Mid $50's. 851-1699

OPEN SUN. 2-5
5960 Darb Lake Rd.
Orchard Lk
N. of Commerce Rd.
Off Hiller Rd.

VERY DESIRABLE lakefront, built in 1970. Brick Colonial with large living room, dining room with bay, 4 ample bedrooms, 2½ baths, enclosed porch. Large rec area, walks out to lakeside. Priced to $ $129,900.

LAVERNE EADY
& ASSOCIATES
626-4711 275-4422

FARMINGTON HILLS, beautiful wooded 1½ acre large 2 bedroom ranch, custom built, family room, fireplace, must see. 476-5741

OPEN SUN. 1-5

MAJESTIC COLONIAL HOME in Woodcreek Hills. For large family - very spacious. 5 over sized bedrooms plus library, fireplace in living room & family room, gourmet country kitchen, 1st floor laundry, large Quarry tiled foyer, central air, garage openers. $124,900. 28404 S. Harwich, W. of inkster, N. of 12 Mile.

Chamberlain
626-9100

ASSUMABLE MORTGAGE, immediate occupancy. Farmington's finest Alta Loma, 3 bedroom brick ranch, 1½ baths, fantastic new custom installed kitchen, ½ acre with large hardwood trees. $59,900, after 6PM. 477-0580

Farmington Hills
OPEN SUNDAY 2-7

TREES - too many to count. Pull your car through a beautiful natural forest as you approach a charming, elegant home. Some extras are listed below.

1. Most unique subdivision in Farmington Hills (Forestbrook Hills).
2. Sit on either patio in complete privacy and look at the enchanting view and wildlife.
3. Sparkling clean throughout.
4. Four huge bedrooms plus library and family room.
5. Master bedroom sitting room has cozy natural fireplace.
6. Quality buil by "Duke".
7. Extra powder room on main floor for guests only.
8. Expensive use of brass appointments, sconces and fixtures throughout.
9. Huge foyer with all wood circular staircase.
10. Approximately 3,400 sq. ft.

28389 Herndonwood - South Off 12 Mile - Between Middlebelt & Inkster. $147,900.

Century 21
ROBEC PROPERTIES
851-7711

FARMINGTON HILLS, unique 3 bedroom ranch, pool, paneled family room, Florida room, attached 2 car garage, full basement. $52,500. 476-6876

ATTRACTIVE 2 bedroom home. Fireplace in living room, dining room overlooks partially wooded acre lot with stream. Within walking distance to Downtown Farmington. $43,900. Call for appointment: 477-7537

304 Farmington West Bloomfield

Near Town

FARMINGTON - Hurry on this beautiful brick ranch in "Warner Farms". 3 bedrooms, 2 full baths, 20 x 15 living room, basement, 2½ car garage, all appliances. Just listed. $48,900.

Terrific Tri

FARMINGTON - Beautiful brick tri-level in desirable area. 4 bedrooms, plus den, 2 baths, family room, large kitchen- dinette with doorwall to brick patio, attached garage, pool. Only $46,500.

COLONIAL - $67,500.

FARMINGTON HILLS - Picture book charm in this brick 4 bedroom, 2½ baths, formal dining room with bay window, family room with fireplace, 2 car attached garage, large lot.

Century 21
Hartford 414, Inc. 478-6000

An out of theordinary colonial, this 4 super large bedoom custom built home, designed for family living. Large formal dining room, plus a country kitchen with all the extras and 3½ baths, brick walled fireplaces, in both the 25 ft. family room and the 25 ft. recreation room. All this situated on two acres of treed property. Further enhanced by landscaping for the total privacy in the country yet at the convenience to X-Ways. In the very desirable Wood Creek Farms. Call today to make a change. $128,900.

Century 21
Gene Darke 2 Realtor
851-6700

CUSTOM built, 4 bedroom home, large country kitchen, built-ins, wet bar, air conditioning, custom drapes, oversized garage, private lot, beautiful condition. 474-8509

West Bloomfield

Gracious 2 story colonial on exceptionally large lot with parklike setting. Early occupancy, move in before school starts. $59,990. 8¼ financing available. For more information regarding Lot#76
Call Bev Moretsky
661-1230

PULTE
Homes of Michigan, Inc.

WEST BLOOMFIELD, 4 bedroom pillared Colonial. Fieldstone fireplace, sunken family room, den, air, 3 car garage, corner lot. $89,900. 682-6533

FARMINGTON
21058 Lujon
MEADOWBROOK HILLS

Ranch with attached 2½ garage, walk-out lower level, balcony off living and dining room, overlooks terraced yard with small stream at rear. Kidney shaped swimming pool, 2 natural fireplaces, 2 family rooms, 3

306 Southfield Lathrup

CRANBROOK WEST - Owner. Colonial, 3 bedrooms, 1½ baths, country kitchen, large paneled family room with fireplace. Birmingham Schools. $52,900. 559-0124

OPEN SAT. 1-4
19680 Goldwin in Southfield, S. of 11 Mile, W. of Southfield. Immaculate 3 bedroom brick colonial with 1½ baths, family room, fireplace, modern kitchen with built-ins. $46,900.

EARL
KEIM
Realty North, Inc 559-1300

GREENFIELD - 10 Mile area. 5 bedrooms, 3 full baths, family room, finished basement, central air, garage, security alarm system. 557-9149

CRANBROOK VILLAGE, contemporary 3 bedroom ranch, 1½ baths, fireplace, 2½ car garage, large treed lot. $46,500. Buyers only. Appointment. 559-3689

BUYERS MARKET
OWNERS TRANSFERRING
OPEN SUNDAY 2:30 - 5:30
23015 Golfview off Berg Rd between 8 - 9 Mile
All offers will be presented. 3 bedroom home on lovely country lot. Fireplace, kitchen built - ins, many extras. Upper $20's

TONI BEASAW
422 5147 643-0998

SOUTHFIELD
Country living with city conveniences, in this lovely three bedroom, 2 bath, contemporary ranch, on large, secluded lot, in prime, north of 12 Mile subdivision. Family room, fireplace, first floor laundry, heated garage. Beautifully decorated and maintained home. See it now at $52,500. Call FLORENCE ABEL or JUDY STEIN.

The Durbin Co.
Realtors
559-8181

BY owner, spacious Ranch home on ⅘ acre. 3 bedrooms, 1½ baths, 23 ft. living room with fireplace, dining room, family room, study, 2½ car heated garage with opener. Birmingham schools. Southfield-13 Mile area. $51,900 645-2647

SOUTHFIELD. Cranbrook Village, by owner, 3 bedroom brick ranch, on quiet street. Large living room featuring beamed cathedral ceiling and natural fireplace. Full finished basement including lots of storage. Lovely patio with redwood privacy fence. Beautifully landscaped. 12 trees. 2½ car garage with opener. 29820 Spring River Dr. $46,900. Open Sunday 12 - 6 PM or by appointment. 559-2464

EASY LIVING
This 4 bedroom ranch on a large treed lot has an expansive family room opening onto a patio - pool area, surrounded by natural privacy, many extras. $59,900.
O'RILLEY REALTY
689-8844

SOUTHFIELD - BIRMINGHAM SCHOOLS. large brick ranch, 3 bedrooms, 2½ baths, family room, dining L, fireplace, central air, garage door opener, finished basement, beautiful large lot. $59,900. 647-7596

SOUTHFIELDS- Tamarack, set on stream and ravine, large Ranch, acre lot, small forest in yard, modern kitchen, fireplaces. $52,500. 356-4157

OPEN SAT.-Sun 1-4, Southfield, by owner, treed, privacy on Cul-de-sac, brick ranch, 3 bedrooms, 1½ baths, paneled family room, Florida room, 2½ car attached garage, on over ½ acre lot. 23565 Oliver Court, South of 10 Mile, East off Berg. $44,900 357-0497

CONTEMPORARY QUAD Level on wooded acre, 4 bedrooms, 4 baths, family room - wet bar and more. $82,500. 25731 Lois Lane 358-5385

CRANBROOK VILLAGE, 3 bedroom brick ranch, finished basement with pool table, garage. $41,400 or best offer. Open Sun. 1-5. 29331 Rambling Rd 559-8377

SOUTHFIELD - Newly painted, carpeted brick ranch, 3 bedrooms, 2 baths, sunken family room with beamed ceiling, parquet flooring, built-in wall to wall entertainment unit all in solid oak, built-in shelves, roofed bar in living room, central air, walk to school, shopping, many extras. $49,000. 557-2381 or 569-2370

HEELS & WHEELS
TICKET
WINNER

Basil P. Natoli
23631 McCall
Southfield, MI 48075

But you must call the Promotion Department of The Observer & Eccentric by 5 p.m. Friday, July 15, 1977 to claim your TWO FREE TICKETS TO THE FARMINGTON JAYCEES' HEELS & WHEELS. 261-8600 ext. 243.

CONGRATULATIONS!

Cambridge Village
Three bedroom ranch, small dining room, living room with fireplace, family room, attached garage, treed lot. Immediate possession $34,900
Chamberlain
548-1500

RENTAL Income for Sale. Over $350 per mo. 2 family dwelling fully occupied, in Southfield. Land Contract available. Eves. or Weekends all day 349-5738

SOUTHFEILD
22396 W. NINE MILE - 8 room brick, family room, full basement, gas heat, office potential. 150 x 400.
EVERGREEN 8½ MILE - 6 room ranch, dining-L, 3 bedrooms, full basement, rec room, gas heat, large wooded lot. Low $20's.
21150 GREENVIEW - 7 room ranch, large modern kitchen, family room with fireplace, side drive, 2½ car garage, wooded lot, 100 x 197. Low $20's.
NELSON REALTY
557-7500

IMMACULATE
Modern contemporary, 9 years young, beamed cathedral ceiling and fireplaced family room, you'll find 3 bedrooms, 2 full baths, kitchen with appliances, dinette, formal dining room, large laundry. Above ground pool with deck, oak floors in bedrooms, 2½ car garage, many other extras. 11 Mile-Lahser Road area, only $57,500. Please call 644-6700
BROOCK

OPEN SUN. 2-5
17135 Lee, between Greenfield; take Rutland, south 3 blocks. Mint condition, 3 bedroom, 2 bath, central air, brick ranch, family room, new plush brown carpeting, dead end street, ideal for children,. Call JANET HARRIS
559-7099 548-1500
Chamberlain

SOUTHFIELD, Builder's model, 3 bedroom ranch, many extras, reduced $34,900. Open Sun. 2-5. 19710 Goldwin or by appt. Builder, 559-8018

306 Southfield Lathrup

SOUTHFIELD
OPEN SUNDAY 1-5
Love at first sight will be your reaction to this bright 4 bedroom colonial with gleaming parquet floors, check out this backyard complete with fish pond and waterfall backing up to a 180 acres of park-like property and if that isn't enough, it also has a burglar alarm system, central air, double gas grill, with extras too numerous to list. $63,250. 23660 Plumbrook, N. of 9 Mile, between Evergreen and Lahser.

Century 21
ROBEC PROPERTIES
851-7711

BY OWNER, 3 bedroom Brick Ranch, Carport, 2 sheds, enclosed yard with patio, air. $28,500. 559-1499

SOUTHFIELD, 25330 Peekskill, land contract, beautiful location, large brick ranch, 3 bedrooms, 2 baths, air conditioning, one acre. After 6 PM. 356-2083

BEACON SQUARE E.-S'FIELD
Just available, prompt possession. Pillared, 4 bedroom, center entrance Colonial with 2½ baths. Beamed family room with bricked fireplace wall, solid oak built-ins & pegged oak floor. Custom wood stairway. Central air, humidifier, garage door opener, sprinkling system, large laundry room with built-ins. Free-form landscaped raised patio, with double gas bar-b-que. Many other extras. Swim club privileges.
$72,900 By Owner
For App't 356-5536

LATHRUP VILLAGE - Attractive, 1900 sq. ft. brick ranch, 3 bedrooms, 2 baths, large family room, dining room, full basement, 2 car garage, ½ acre. $56,900. 559-2964

SOUTHFIELD, 3 bedroom tri-level, large family room, fireplace, 2½ baths, built-ins, cedar closet, 2 car attached garage, patio, Birmingham Schools. Asking $61,500 646-1521

SOUTHFIELD
$12,900
2 bedrooms, treed lot, gas heat, easy land contract terms. Move right in. EHO. Jay Hughes.
MAYFAIR 522-8000

CRANBROOK VILLAGE. By owner, beautifully maintained and landscaped, 4 bedroom colonial on treed lot, fully carpeted and draped, large walnut panelled family room with fireplace, family styled kitchen with built in appliances, central air, electronic air filter and humidifier, walk to public and parochial schools. $62,900. 559-2554

BY OWNER
11 MILE & EVERGREEN, walking distance to Civic Center & golf course. Brick ranch, 2 large bedrooms, walk-in closets, 2 baths, family room, drapes, carpeting, central air, air cleaner, natural fireplace, full basement, large, fenced, landscaped lot. $42,900.
356-2138

IMMEDIATE occupancy Birmingham schools. 4 bedroom colonial, 2½ baths, family room fireplace, 1st floor laundry, finished rec room. $61,000 645-9076

MAGNOLIA 19851
Open Sun. 2-5
SOUTHFIELD, North of 8 Mile, East off Evergreen. Beautiful all brick area. Ranch with attached 2 car garage, 3 bedrooms, tiled basement, 1½ baths, gas heat, central air, carpet throughout, screened terrace, built in oven and range, electric garage door openers.
COOL ASSUMPTION $35,900.
JAMY 537-1950

OPEN SUNDAY 2-5
16320 BEDFORD, E. N. of 12 Mile and E. of Southfield. 4 bedroom brick Colonial, 2½ baths. Family room with fireplace, den, 1st floor laundry room. 2½ car attached garage.

chamberlain
557-6700

MT. VERNON Sub. Open Sun. 1-5 PM, or by appointment. Custom built, 3,000 sq. ft. tri level, 4 bedrooms, den, family room, 2 full and 2 half baths, central air, 2 car attached garage. Sprinkler system, 2 wet bars, circular drive, newly decorated. $68,900. 21315 Constitution, 1 blk. N. of Winchester, (11½), 2 blk. E. of Lahser. 355-4559

Cranbrook Village
Sharp Ranch, beautiful area, 3 bedrooms new modern kitchen with built-ins, private back yard with patio and walking distance to schools and shopping. Newly listed. $40,900
645-2500
CRANBROOK
Assoc. Inc. Realtors
Birmingham

BY OWNER, Southfield, N. of 12 Mile, W. of Greenfield, 3 bedroom, 1½ bath, colonial, rec room, gas barbecue, central air. $39,900. 559-5619

OPEN SUN. 1-4
SOUTHFIELD BY OWNER, 15619 Addison, newly decorated, 3 bedroom brick ranch. 2 baths, central air, full basement, 2½ car garage, family room, gas barbecue, many extras, move in condition, high $40's. 557-0118. 355-9886

SOUTHFIELD, first offering by owner. Immaculate, contemporary decorated, move-in condition 3 bedroom brick ranch. Dream kitchen, spacious family room with natural fireplace, finished basement, air, many extras. $47,500. 559-1257

SHARON MEADOWS-Super Deal. You will jump for joy when you see how much your money can buy. 4 bedroom Colonial with every luxury you'd ever want & more. By Owner. $79,900. 353-1519

308 Rochester-Troy

PRICE LOWERED. Adams-Big Beaver. By Owner. Birmingham Schools. Walk to Harlan Elementary. Lovely large ranch, approx. 2000 sq. ft. on over ½ acre in Troy's Wendover Woods. 3 bedrooms, 2½ baths, 2 raised hearth fireplaces, House & Gardens would love this large kitchen. Carpeting & drapes, only 2 years old. Birch panelled family room with fireplace, large utility room, 2½ car finished garage, large raised patio. Immediate possession. Assumable mortgage. Asking $63,500. By Appointment. Open House Sunday 1PM-5PM. 647-7138

ROCHESTER. Executive large custom colonial, 4 bedrooms including large master, family room, custom library-den. Formal dining, 2½ baths, first floor or basement laundry, wet custom bar, 20x43 ft. inground pool, many other custom extras. Stratford Knoll Sub. $91,500. 375-0423

TROY - 2275 sq. ft. 4 bedroom colonial, 2½ baths, family room, wet bar, fireplace, central air, 1st floor laundry, garage opener, basement, drapes, carpeting, $68,900. 524-2020

JUST LISTED
Four bedroom brick and aluminum ranch in nice nieghborhood of Troy. Large fenced yard with garden area and shade trees. Extra insulation. Asking $36,900.
REAL ESTATE
PROFESSIONALS
649-0200

308 Rochester-Troy

OXFORD, 12 Miles N. of Rochester. 4,100 sq. ft. brick, 3 years old, 4 acres, 10 miles scenic view, walk-out, deck, carpeted, 3 baths, family room, rec-room, 2 fireplaces, 2½ car garage, priced below duplication. $132,000. Owner. Will trade. 628-4565

NEW 3 bedroom ranch, 1½ baths, 2 car attached garage, Rochester area, large lot, $38,500. 375-9759 or 852-4429

BY OWNER, Troy, 3 bedroom, brick ranch. Near shopping. Open Sat. & Sun., 12-5. Wed. 2-5. $28,900. Low assumption. 150 Sheffield. Buyers only. 585-5686

TROY-½ ACRE LOTS
Located in beautiful Emerald Estates. By Wineman & Komer Building Co. Custom homes on ½ acre lots from $58,900. Models on Atkins Rd., West of John R, North of Square Lake. LADDS INC.
Model Phone 879-7360
Office 689-5600

ROCHESTER Open House Sat. and Sun. 1 to 6. 2748 Tienken Rd. near Adams. 4 bedroom country home. Large lot, mid $70's. Call after 5 pm. 651-1887

TROY. 2 bedroom bungalow, fenced 75 x 279 lot. Basement, near I-75. Only $26,900. Rhodes Real Estate. 642-0014 646-1074

TROY, three bedroom ranch, ½ baths, family room dining room, basement, patio, and more. $49,900. 689-7264

BUY & SELL thru United Farm Agency
Rochester Area. 3 lots and a workshop, cozy 4 room house. 100 ft. off Auburn rd. $36,000 cash. 852-1242

TROY, Sylvan Glen Sub. By owner. 4 bedrooms, 2½ baths, Colonial, central air, hardwood floors, panelled family room with raised hearth, living room, dining room, 1st floor laundry, eat in kitchen, 2½ car garage, full basement, large patio overlooking woods in rear. Beautifully landscaped and decorated throughout. $72,000. 879-1842

TROY, Village Woods, trees, trees, in ground heated pool, central air, parqueted Redwood patios. 4 bedrooms, 2½ baths, fireplaced family room, extra large cul-de-sac lot. $72,900. By appointment. After 6PM 689-0553

GREAT LAND BUY
ROCHESTER AREA
Approximately 4½ wooded acres. Beautiful building site, with city water and sewer. Walking distance to Rochester schools.
ASK FOR WILMA COLLINS
Girardot Inc. Realtors.
651-6175 651-5005

ROCHESTER. Well maintained 4 bedroom brick colonial. Large family room with fireplace, 2½ car attached garage. Full basement, wooded lot. 652-0359

Rochester Farms
TIENKEN RD.
4 bedroom, 2200 sq. ft. colonial on a premium lot, many extras. $60,415.
Call Barbara Kotula
652-4550

PULTE
Homes of Michigan, Inc.

TROY, BY OWNER. 4 bedroom, 2½ bath colonial, central air, large lot with patio, dining room, kitchen with built-ins, family room, carpeting & drapes included. $54,900. 689-9450

ROCHESTER - By Owner. 4 bedroom Colonial. Central air, gas heat, full basement, 2½ baths. Library, family room, large kitchen. Large landscaped lot. $85,000. For appointment: 375-0330

ROCHESTER. University Hills. Spacious tri level, 3½ baths, 3 bedrooms, walk-out lower level, 18 x 20 ft. deck. Swim club membership. $83,000. 651-3277

ROCHESTER
NEW LISTING. Super sharp quad level with 4 bedrooms, 2 full, 2 half baths. Extra large family room. CUSTOM BUILT in 1974. $79,500. 671 Castlebar. OPEN Sun 2 to 5 pm. East of Adams, N. off Avon rd.
R. RUPPE ASSOCIATES
645-1515

TROY Meadows, Tri-Level just 5 years old. Best location in this price range, $64,900. By owner. 689-8659

TROY. By Owner. 3 bedroom brick ranch, 1½ baths, family room, ½ acre. $52,900. 689-2701

TROY Quad for sale by owner, 3 bedrooms, 1½ baths, family room with fireplace, air conditioning, patio with gas grill, large lot back to woodsbacked to woods, much more. 689-6865

CHARMING
Three year old Doll House, near Somerset, close to Schools and Shopping. Both for young family or semi retired. Immaculate Tri Level, with 3 spacious bedrooms, 2 full baths, spacious living room, large beamed family room with fireplace and mantle, nicely carpeted and draped. Patio with redwood privacy fence, professionally landscaped, $64,500.
Ask for MR. BALOGH
645-2500 & eves., 646-6102

CRANBROOK
Assoc. Inc. Realtors
Birmingham

ADAMS-BIG BEAVER
Troy, Wendover Woods by owner. Birmingham schools, (walk to Harlan). Derby & Seaholm. Large 4 bedroom Pulte Colonial located on large beautifully wooded corner lot with lovely free form 3 year old heated Starlite inground swimming pool, large paneled family room with raised hearth fireplace, formal dining room, 2½ baths, 1st floor laundry room, full basement, huge master bedroom with large walk-in closet. Perfect condition. Immediate possession. Asking $95,500. By appointment. 647-7138

BY OWNER, 6 year old 3 bedroom home in Novi. This spacious house features large country kitchen with builtins, formal dining room, family room, 2 fireplaces, 2 full baths, 1st floor laundry, air conditioning, full basement, 2 car attached garage, large fenced lot, many extras. $62,900. 349-1924

CHARMING
Three year old Doll House near Somerset, close to Schools & Shopping. Both for young family or semi retired. Immaculate Tri Level with 3 spacious bedrooms, 2 full baths, spacious living room, large beamed family room with fireplace and mantle, nicely carpeted and draped. Patio with redwood privacy fence, professionally landscaped, $64,500. Call after 5 PM. 643-6870

BY OWNER, TROY. Owner being transferred. 4 bedrooms, finished rec. room, fireplace, mint condition, 1700 sq. ft. $54,900. Appointment. After 6 pm. 689-6398

TROY, Somerset Woods, by owner, 4 bedroom, 2½ bath Colonial, large wooded lot, library, family room with raised hearth, 12 x 24 patio, full semi finished basement, 2½ car garage, plus 1st floor laundry, plus. $83,450. 643-7825

WALK TO HARLAN school in Birmingham from this newly listed 3 bedroom, 2½ bath Cape Cod - - on large, lovely corner lot. Family room with fireplace, 17' kitchen with built - ins, finished rec room, 2 large patios, 2½ car attached garage with openers. Good value for area. $68,900.

Chamberlain
646-6000

308 Rochester-Troy

ROCHESTER, By Owner. 3 bedroom quad on 1 acre. Near Meadowbrook Mall. Call after 6 PM. 651-1412

PRIME Troy Adams-Wattles area. Brick & Aluminum Quad Level with 2300 Sq. Ft. on large lot. Library, formal dining, 3 bedrooms, 2½ baths, fireplaced panelled family room. Garage door opener, central air. A-1 condition. Recently redecorated, including carpeting & custom drpaeries. $72,500 by owner. 643-0183

ROCHESTER
By Owner. 4 bedroom colonial by Golf Course. $80,000. 718 Fieldstone. 651-3488

PULTE HOMES
FORESTVIEW VILLAGE
IN TROY
New Williamsburg Colonial. 2100 sq. ft. 88 x 120 lot. 8¼% Mortgage. 60-Day occupancy. $57,990. Ask about Lot #115. Other models available from $50,990.
641-7311
PULTE
Homes of Michigan, Inc.

TROY 4 bedroom colonial, 1½ baths, dining room, family room, with fireplace, central air, basement, brick patio, large lot, many extras. $61,000. By owner. 689-4642

BY OWNER
TROY-ADAMS ROAD AREA
Sharp, contempory ranch, cathedral beamed ceiling throughout living area, raised hearth fireplace in living room, dining L, 4 bedrooms, 2 baths, kitchen with eating area, family room with bar, Florida room, 2½ car garage, large nicely landscaped lot. Birmingham schools. $68,900. By appointment. 642-4314

Forestview Village
Beautiful Williamsburg Colonial. 2100 sq. ft. 4 or 5 bedrooms, 60 day occupancy, 8¼% mortgage available. Ask about Lot #115. Other homes from $48,990.
641-7311
PULTE
Homes of Michigan, Inc.

TROY - By owner, 3 bedroom brick ranch, basement, attached garage family room with fireplace. $46,000. 689-0775

TROY - EMERALD LAKES VILLAGE, 3 bedroom brick ranch, 1½ baths, lake privileges, treed lot, patio, professionally landscaped, central air, finished basement, extra insulation, family room with fireplace. $60's. 879-1994

309 Northville-Novi

GRACIOUS LIVING - 4 bedroom tri-level in excellent area. Huge family room with natural fireplace. 2 car garage. $59,990. 477-0880
EARL KEIM REALTY
Midwest, Inc.
477-0880

NOVI MID $60'S
NEW LISTING
Sharp Colonial 3 bedrooms plus den. Huge master bedroom with fireplace, 1½ baths, attached garage, private patio. Hurry, call JOYCE CARDWELL Today.

Norwood
No. 12, Inc. 478-2000

NOVI, by owner, 3 bedroom brick ranch, central air, many extras, near school. $51,000 474-0423

W. Of Northville
$69,900
COUNTRY GENTLEMAN FARMER'S SPECIAL! 12.4 acres, excellent road frontage, modern 3 bedroom brick ranch with full basement, 1½ baths, large barn for horses. Call 349-8700.

BY OWNER, ranch, 3 bedrooms, 2 baths, full basement, 22634 Brookforest, Novi 349-9479

NORTHVILLE Colony Estates, 4 bedroom Colonial, 2½ baths, family room with fireplace, den, many extras. $77,900. Owner 459-1844

LEXINTON Commons, 4 bedroom colonial, den, family room, country kitchen, 2½ baths, assume mortgage, immediate possession. $76,900. 553-4108

FARMHOUSE ON 2 ACRES on Haggerty Road on 18th hole of Dun Rovin G.C. 3 bedroom Bungalow in excellent condition. Full basement, 5 year old furnace, plumbing, wiring, roof. 2½ car garage with opener. Two out-buildings for studio or workshop. Enclosed front porch. Breathtaking property. Live like a Country Squire while land value skyrockets. $43,900 firm; $9,000 assumes. Tom O'Connell. ULTRA 425-1000

NOVI
Looking for your FIRST home? Try this 3 bedroom brick ranch located just minutes away from the new 12 Oaks Shopping Center that has some really special features. You'll never need a SECOND. This one will meet most needs. $35,900.
Century 21
ROBEC PROPERTIES
851-7711

Executive Colonial
Magnificent 4 bedroom brick colonial plus den or study, 2½ baths, family room with natural fireplace, formal dining room, full basement, 2 car attached garage. Located on the Commons. This home abounds with elegance. Asking $98,900.
CENTURY 21
HARTFORD SOUTH
464-6400

NORTHVILLE. 3 bedroom brick ranch with attached sun porch. 1½ baths, finished carpeted basement.

OPEN SUN. 2-5
47201 Curtis, (E. of Beck, between 6 & 7 Mile). 4 bedroom colonial with over 2,000 sq. ft., formal dining room, family room, fireplace, 20 X 10.7 first floor laundry, 2 car attached garage, on half acre.
JAMES C.
CUTLER
REALTY
349-4030

310 Union Lake Commerce

CARROLL LAKE
Privileges in Venice for the Woods. Brand new 4 bedroom, 2½ bath English 2 story, family room with fireplace, 2 car attached garage, backs up to treed state land, carpet allowance: choose your own. $69,900.
EARL
KEIM
Realty North, Inc.
642-3500 681-5700

310 Union Lake Commerce

FOR SALE BY OWNER
Four bedroom all brick ranch, 4 years old. Custom kitchen, living, dining and family room with natural brick fireplace, 2 full baths, first floor laundry, central air, humidifier, electric air cleaner, full basement, two car garage and many other features.
Call For An Appointment
666-2770

BOGIE LAKE, almost lakefront, excellent swimming and fishing. No motors, canal at rear. 3 bedrooms, 15 x 24 living room with natural fireplace, all new interior, gas forced air. $34,900. 363-8602

MILFORD
Builder's Model Clearance
IMMEDIATE OCCUPANCY
2,240 sq. ft. Colonial, English Tudor elevation, 4 bedrooms, 2½ baths, large family room with fireplace, carpeting, and much more. $74,900.
R.A. SNYDER
REALTY
9947 E. Grand River, Brighton
227-5851

311 Homes For Sale Oakland County

COME HOME TO
A HAPPY WIFE!
What woman wouldn't be happy with this new 3 bedroom brick ranch? 1½ baths, full basement, 2½ car garage, large lot, lake privileges — all of this and more. The price is right, too. Only $51,900.
ROUNDTABLE
Associates, Inc.
363-8337

SCOTT LAKEFRONT
Summer's here & what a joy for your family with this huge 4 bedroom Alum. sided Home. Located on 2 lots in Waterford Twp. Recreation Room with fireplace on the lower level with walk out to the lake. Only $59,900.

EXCLUSIVE AREA
Charming 4 bedroom American Colonial, in a fine North Oakland location near I-75, exciting family room with natural fireplace, attached 2½ car garage, full basement, lake privileges. $65,900.
CENTURY 21
VAL-U-WAY REALTY INC
674-4687

LAKE ORION TWP. - 1 year old 3 bedroom colonial, 1½ baths, family room with fireplace, fully carpeted, large terraced patio, 2 car attached garage. 70 x 136 lot. Lake and boating privileges. By owner. $53,500 391-0888

Country Subdivision
OPEN SUN 2-5
2736 West Meadow, 1½ miles north of M-59, east off Ormond Road. Delightful, almost new, immaculate, 3 bedroom colonial, formal dining room, cozy family room, many extras. $49,900.

2 ACRES
Ye Olde Time Charm remains in this restored Early American farm home, large enclosed porch, parlor, 2 full baths, majestic trees shade the property. $54,900.

HILLTOP ACRE
Sparkling 3 bedroom colonial, deck off master bedroom and family room, 3 doorwalls, hardwood floors, nice family home with a fantastic view of God's country. $55,900.

HORSE RANCH
Three acres, immediate occupancy, attractive 3 bedroom ranch, huge country kithcen, fireplace, first floor laundry, small barn. $60,000.
CARRIAGE REALTY
M-59 at Milford Rd.
1-887-4107

OPEN SAT., 2-6
24245 WOODLAND DR.
1 Blk. N. of 12 Mile, E. of Telegraph
EXECUTIVE AREA 3 Bedroom brick Bi-Level. Lower level panelled with fireplace & bar. Attached 2 car garage. All on 1 ACRE, PLUS PROPERTY. So many Flowers & Trees. This is a true COUNTRY SETTING. Just Reduced. EASY TERMS AVAILABLE.
GRANDMONT REALTY
933-9479 836-2000

Sellers Must Move
New home ready! Quick occupancy is offered on this 3 bedroom, 1½ bath home on 11 mile-Coolidge area. Finished basement, hardwood floors, 1½ car garage and fenced lot. Just reduced to $24,900.
REAL ESTATE
PROFESSIONALS
649-0200

WATERFORD
Custom built 3 bedroom ranch on a heavily treed lot, nice family room overlooking a large backyard. $44,500.
Century 21
FAIR TOWNE CO.
851-0900

BEVERLY HILLS-Royal Oak Sub. 3 bedrooms, 2½ baths, brick ranch, den with fireplace, 2½ car garage, finished basement. $52,500. 549-5763

OPEN SUN. 2-5. 30540 Rushmore Circle, Franklin Village, good assumption, beautiful treed lot, approximately an acre of land, rambling ranch, 4 bedrooms, 2½ baths, large family room, 2½ car attached garage, circular drive.
557-5320
EDDIE
Thigpen
REALTY

HUNTINGTON WOODS. 3 bedroom, 1½ bath colonial. Low $50's. 543-5733

SALEM
Beautiful old spacious country home on almost an acre of land, completely remodeled. 4 bedrooms, family room, rec. room, 2 car attached garage, carpeted throughout. This is not a "drive by". $75,000.

JUST HIT THE MARKET. 3 bedroom, dining room, on 1 acre, South of Milford, near 96 X-way, great location. $44,000.
WHITE LAKE TWP.
Colonial - buy of the year. 4 large bedrooms, country kitchen - family room combination. Attached 2 car garage. 80 X 180 lot. $49,900.
MILFORD
English Tudor style custom home on 7.6 acres. 4 large bedrooms, 3½ baths, 2 fireplaces, 53 X 23 terrace with a barbecue that matches any Hollywood Star's home. Land contract available. 8 additional acres available. $133,000.
CENTURY 21
OF MILFORD
1-685-8715

311 Homes For Sale Oakland County

BUY & SELL thru United Farm Agency.
12 acre blanket view, with creek and pond. 3 bedroom brick home. Across from golf course. 75 ft. patio, aluminum sided barn, 26 x 28. Beautiful setting. $72,500 down. 852-1242

FRANKLIN
Unique Cape Cod Bi-Level
COUNTRY LIVING
Lower level walks out to a natural pond & heated Gunite pool. Over an acre. 4 bedrooms, 3½ baths, informal paneled living & dining area. $149,500. 851-8213

HUNTINGTON WOODS, by owner, 3 bedroom, immaculate spacious custom built ranch, 2½ baths, large paneled family room, full paneled basement, central air, gas heat, carpeting & drapes, dishwasher, double oven stove, beautiful landscaping. Move in condition. $47,900. 546-3306 937-0100

WIXOM, lovely blue colonial ranch, attached garage, family room with fireplace. Country kitchen, 3 or 4 bedrooms, full basement, carpeted, drapes, appliances, Walled Lake schools. 624-2572

320 Other Surburban Homes For Sale

HAMBURG-BRIGHTON
Three homes with quiet settings and lake privileges, one, a two story, five bedroom, with family room for $47,900, another, a three bedroom ranch, with extra large lot, $34,500. The third, a four bedroom with full basement and pretty hill site, for $35,900. John L. Sullivan Real Estate 1-227-6188

CLEAN and complete, 3 bedroom brick ranch, central air, 2 baths, finished carpeted basement with bar, new carpeting thru-out, large Florida room, 1½ car garage, attached to house by permanent carport. Cedar privacy fence. $40,900. 264-6528

BY OWNER Dunham Lake, 4 year old three bedroom quad level on one half acre lot, large family room, with custom fireplace and bar, country kitchen with beamed ceiling, many extras. Won't last at $54,900. 887-2698

Brighton-Howell
EXCELLENT FARMHOUSE on 2 acres. All oak doors & woodwork. Franklin stove, new furnace & water pump, 4 bedrooms, plenty of storage. $52,500.
CHAIN OF LAKES frontage. Beautifully decorated 2 story home. 4 bedrooms, 2 baths, enormous kitchen, garage, magnificent landscaping. $69,900.
Century 21
Brighton Towne 229-2913

BY OWNER, Hell, Michigan, lake access. 2 bedrooms, full basement, redwood deck, many features, three fourth acre lot, must sell. $33,900. 878-9231

DEARBORN by owner. Cherry Hill, Telegraph area. Elementary school across the street, vicinity of Levagood Park, clean 3 bedroom frame bungalow. $35,900. 278-8925

BRIGHTON Area, elegant executive's Colonial situated in one of Brighton's most desirable areas, 4 bedrooms, den, wet bar in family room, many more custom features on over an acre of land. $94,900.
BEAUTIFUL Custom Ranch, like new on 5 lovely acres (more available) quality features, 2 fireplaces, finished basement rec room, 4 zone heat, intercom, 58x60 barn. Much more. $110,000. Please call Hilda Wischer, Real Estate One. 227-5005

DEARBORN HEIGHTS - Doll house, 2 bedroom brick ranch, carpeted throughout, large kitchen, relaxing Florida room, garage, VA buyers welcome. $23,900.

REDFORD - Beech Daly W. Chicago. A super nice 3 bedroom, custom brick ranch, with large relaxing family room, natural fireplace, carpeted throughout, central air, dishwasher, 2 patios, 2 car attached garage, low taxes, many extras. $52,900.
TOMASSINI R. E.
274-9090

NESTLED IN THE PINES Royal Oak, suburban brick ranch, like new condition, full basement, on large shaded secluded lot. Also, orchard with fruit bearing trees. Excellent location. Immediate possession. This won't last. Elam Real Estate No. 29 673-1201

SHELBY TWP., by owner, 4½ miles East of Rochester, 3 bedroom brick ranch, large basement, family room with fireplace, 2½ car attached garage, 1½ baths, first floor laundry, plaster walls, hardwood floors, marble sills. $57,900. 731-4328

LYON TOWNSHIP
New country home in Lyon Township. 3 bedrooms, 1½ baths, deck off family room with fireplace. On 2 acres with many mature trees. Good access to 96 X-Way. $52,800
20TH CENTURY REALTY
1-437-6981

ON BEAUTIFUL
DUNHAM
LAKE
Custom built brick Colonial. 5 bedrooms, 3 full baths, 2 lavs, over 3,000 sq. ft. Lots of pine trees. Clean, clear lake near Milford. Wet plaster, hardwood floors. Many fine extras. $135,000.
STARTER HOME WESTLD. 2 bedroom Bungalow with family room, garage. Newly decorated. Only $24,500.
INVESTMT PROPERTY LIV. Wayne Road. 132' frontage by 270'. 2 bedroom house. $35,000. Land Contract available.
George O'Leary
REAL ESTATE
Plymouth 464-1500

GREEN OAK TOWNSHIP
Nice country home with 3 bedrooms, part basement, 2½ car garage. ¾ acre fenced site, with many big trees. $29,900.
20TH CENTURY REALTY
1-437-6981

SALEM TOWNSHIP
Building in residential farm area. Combination 2 bedroom home, office & attached warehouse. Ideal for someone who wants to operate a "business" from home.
20TH CENTURY REALTY
1-437-6981

BRIGHTON - on 2 lake lots. 4 bedrooms, 2 baths, full basement, 2 car attached garage. $68,000. By owner. 2928 Cady Dr. 229-6237

WALLED LAKE, Older 2 bedroom home. ¾ acres. Lake privileges. $21,500. $3,000 Down. Land Contract. 229-7560

DESIRABLE
DEARBORN HEIGHTS
In the Joy - Telegraph area is the location of this face brick 3 bedroom bungalow. Professionally finished rec room with wet bar. All on a 50 X 135 ft. treed lot. $31,900. Use our trade in plan.
SUMMIT
427-3200

BEAUTIFUL RANCH
LAKEWOOD VILLAGE - Lovely 3 bedroom, 3 bath, family room. Fine residential. $58,900
MILFORD-WIXOM
Spotless 3 bedroom, 24x24 family room, fireplace, basement on half acre. Only $51,900
CARY REAL ESTATE
887-4171 887-3033

320 Other Surburban Homes For Sale

BRIGHTON - Attractive 3 bedroom ranch on ½ acre, move in condition. Easy access to Freeway, rec area and shopping. Price $34,500. After 6PM 227-3714

GREEN OAK TOWNSHIP
New executive home in Country sub. 4 bedroom Tudor Style Colonial with 2½ baths. Huge country kitchen with 2 way fireplace. Family room, formal dining room & library. 1st floor laundry, walk-out basement. ½ acre lot with big pines. IMMEDIATE OCCUPANCY. $76,500.
20TH CENTURY REALTY
1-437-6981

ROYAL OAK, Beverly Hills Area. 3 Bedroom ranch. 1½ baths, brick & aluminum, screen porch, full basement, garage, large fenced lot. $37,900 549-8794

322 Condominiums For Sale

CONDOMINIUM
TOWNEHOUSES
Near Eldorado Golf course, featuring two bedrooms, 1½ baths, basement, central air, use of pool and clubhouse, priced to sell at $27,900 and $27,500.
CRANBROOK
Assoc. Inc. Realtors
645-5790

SOUTHFIELD, by owner, 2 bedrooms, 1½ baths, end unit, decorated, central air, fireplace, pool, tennis, clubhouse. $38,900. 559-0496

ACAPULCO VIEW
In Northville, beautiful Silver Spring Lake right at your door. Understated elegance abounds in 2½ bath home with all the custom extras, including wood burning fireplace, central air, deluxe appliances, other wanted decorator appointments. Convenient financing arranged, will consider your home in trade. Possession is immediate to qualified buyer, just $49,900. For private showing, call Broker Owner. 855-9658 or 981-2010

WEST BLOOMFIELD - between Walnut Lake and Lone Pine Rd. Very spacious ranch style, 2 bedrooms, 2 baths, central air, fireplace, pool, refrigerator, dishwasher, trashcompactor, gas BBQ, carpeting, drapes and vertical blinds. Full basement with high ceiling and large windows leves plenty of room for expansion. By owner. $52,900. Home 855-1542, office 689-2901

ROCHESTER - 2 bedroom 1½ bath, central air, attached garage. $35,000 652-2188

SOUTHFIELD
Enjoy the comfort and convenience of condo living in this 3 bedroom, 2½ bath central air, 2 car attached garage, many other extras, close to schools, and shopping. $50,500.
Century 21
FAIR TOWNE CO.
851-0900

BLOOMFIELD Area & Schools. 2 bedrooms, 2 baths, luxury condo. Newly decorated. End unit. Pool. Lovely area. Call after 5 PM. 647-1900

LAKESIDE CONDO
A maintenance free method of enjoying life, with all the activity Clubhouse, tennis courts, swimming pool and four lakes. This house has 3 bedrooms, formal dining room, central air, natural fireplace, a value at $41,500.
Century 21
Gene Darke 2 Realtor
851-6700

ROCHESTER Condo. 3 bedrooms, 2½ baths. Kitchen appliances. Garage, clubhouse, indoor, outdoor pool. Assumable. $46,900. 375-9421

ROCHESTER CONDO, 3 bedrooms, 2½ baths, 2 car garage, central air, indoor-outdoor pool facilities, buyers only, must sell. $45,600. 375-0719 or 652-2897 or 652-0837

SPACIOUS 2 & 3 bedroom perfect location, Century 21 Ligi, 10 Mile & Southfield Area, 771-0061 or 884-0312

TROY, Northfield Hills, 2 bedrooms, 1½ baths, full basement, fireplace, central air, fenced yard, 75 yards from pool and tennis courts. $37,500 641-8187

OPEN SUN 1 TO 4
$17,900
NEAR BIRMINGHAM - 1 bedroom 2nd floor condo in choice area. SUPER VALUE! Call Miriam Quast, 645-9700 or 649-5148
PALMER
ASSOC. REALTORS

322 Condominiums For Sale

WEST BLOOMFIELD
Lovely end unit Townhouse, 3 bedrooms, 2½ baths, large kitchen with separate dinette, full finished

332 Mobile Homes For Sale

SPECIAL
NEW 2 BEDROOM
$885
Down
LITTLE VALLEY
Corner 8 Mile & Merriman
476-4072

334 Out Of Town Property

OPEN HOUSE
Sun, July 17, 1-5PM
9000 GROSS RD.
DEXTER, MICHIGAN
10.9 ACRE HORSE FARM, completely fenced. Luxurious 5 bedroom ranch home, 3 fireplaces, large family room, 2½ baths, central air plus air purifier, intercom, finished 2½ car garage, first floor laundry, screened picnic area, outdoor barbecue. Stable with corral and exercise area. Come and see the many lovely features in this fine home. Select neighborhood. $106,000.
WATERLOO REALTY 475-8674

VINTAGE Cottage, Orchard Beach, Pt. Stanley, Ontario, double veranda, 4 bedroom, 1½ baths, 2 lots, Lake Erie view. 886-2660

336 Florida Property For Sale

PORT MALABAR, lot size 80 on Dominican & Jupiter, $3,950. Nice area area. 20 miles from Disney World. 534-6730

338 Lots And Acreage For Sale

Farmington Hills
10 acres corner I-96 (Freedom Rd.) and Drake Rd. overpass. 1400 ft. frontage, paved and improved.
478-1745

NORTHVILLE MAILING
3.088 acre building site with Northville mailing. Area of fine new homes & old established farms. Definite country flavor. $15,500.
20TH CENTURY REALTY
1-437-6981

LIVONIA, 65x218 treed, no traffic. 261-1213

BIRMINGHAM- 40x130 lot on Bird St. Suitable for immediate construction. $8000. Evenings 644-8332

MILFORD. Secluded 3 acres, 396 x 331. Gorgeous building site, mature trees. Land contract terms. $21,000.
LIVONIA. Ideal building site on this wooded 100 x 124 ft. lot. Area of quality homes. $7,900.
Realty World
CHAPMAN BROS. N. 478-4100

17 Acres, 587 ft. frontage, perked and surveyed, near Metamora. $23,000. Terms.

10 Acres, perked and surveyed, 348 ft. frontage, very rolling land, $18,500. Terms.

15 Acres, rolling, wooded and bordered on a 7 acres pond. N. of Oxford.

4 acres, rolling and pretty, Corner parcel. $10,500.

83 Acres, part wooded and part tilled, some very high ground with view. Dozens of young trees have been planted. N. of Oxford and Close to M-24.

10 Acres near blacktop, high with nice view of countryside. Oxford Township.
Snyder, Kinney & Bennett, Inc.
Metamora 678-2216

WATERLOO REC AREA
80 acres gorgeous cedar sprinkled hills in front, back half wooded with pond or small lake possible. $1,000 per acre.
WATERLOO REALTY 475-8674

CITY OF BLOOMFIELD HILLS
Martel Drive, 1¼ acre, $90,000. By Owner. Days 553-0660; or Evenings 661-1963

A BARGAIN. 2 adjacent 30 acre parcels "60 acres total", 4 miles S. of Hubbard Lake, 1 mile to Huron National Forest, wooded, rolling. Can be split 8 times. $400 per acre. Buyers Only. Call Owner. 651-2178

FOR SALE-Wooded Golf Course lot, city water, perc, Farmington Hills. After 6 PM. 476-0083

PLYMOUTH TOWNSHIP
Country Estate - 4 acres, $29,500
WALLIS
562-2505

LAKE VIEW, ½ acre lot, in desirable neighborhood, in Bloomfield Twp. Mature trees, gas and city water, by owner. 334-6886

JUST UNDER TWO ACRES EACH - Excellent building sites ready to build with Brendel Lake privileges. Near Alpine Valley. Only $11,500 each.

2 LARGE LOTS in $70,000 to $90,000 neighborhood. West Bloomfield. $14,800 to $15,200. Sewer and water available.
ROUNDTABLE
Associates, Inc.
363-8337

TEN ACRES, 20 miles West Traverse City, 5 miles West Lake Ann, $4000. $1000 down, $50 month, 5% interest. 453-1749

SALEM, 1½ acre wooded hillside building site. 135x500. Perked, ready to build. Custom home area. $12,500. 348-9360

FARMINGTON HILLS - ½ acre, Springbrook Sub, all utilities, paved street, trees, asking $19,900. After 6pm. 478-0678

7½ ACRES. House has burned down, garage, well & septic are still in tack. Owner says sell. Only $8,000. Land Contract available.
30 ACRES located on Rochester Rd. This view will leave you breathless, you can see for miles. $60,000. Owner will sell on Land Contract.
Antonelli Realty
DRYDEN 1-796-3535

CHOICE building site for the home of your dreams. Located in Bloomfield on rolling terrain with mature trees. Near Long Lake & Lahser. 754-1648

MILFORD-20 acres in area of fine homes. Close to X-ways, new Twelve Oaks Mall. All or half-offers. 397-2510

BLOOMFIELD HILLS. Hills, beautiful building site, approximatley 2 acres, partially treed, partially open meadow. $58,000. Abstract Real Estate Co. 644-4994

GREAT LAND BUY
ROCHESTER AREA
Approximateley 4½ wooded acres. Beautiful building site, with city water and sewer. Walking distance to Rochester schools.
ASK FOR WILMA COLLINS
Girardot Inc. Realtors
651-6175 651-5005

CABERFAE, ski & tennis area near Cadillac, Mi. Lot on West 38 Road, walking distance to tennis club & ski area. Building restrictions. Lot 65X120, $3300. 474-6199

RESIDENTIAL building site-Westland, 180 x 580 ft., 2.4 acres, all utilities available, $22,000. After 6 PM, GA 1-5383

338 Lots And Acreage For Sale

BUY & SELL thru United Farm Agency.
MINDEN CITY. 80 acres, $70,000. 1½ miles from Lake Huron. Beautiful recreational property with creek and pond stocked with fish. Gorgeous trees.
2 acres off Pontiac Trail in the New Hudson area. Perks for building, $14,000 cash.
HOWELL. 87 x 150 off M-59. Easy access to expressways. Lake privileges, $5500 cash. 852-1242

3 ACRES
Clarkston acreage close to town. Nice setting, super location. Current perk. Hargreaves & Pilarcik, Inc., Realtors.
625-1333

LOT 65 x 345
Near Livonia Mall
Owner

LOT for sale, Sugar Springs Resort area. All facilities available to lot owners. Asking $6,000. Ke 4-4828

LIVONIA, 2 lots, trees, all utilities, near school, Inkster & Joy. 291-0977. 675-9583

ROCHESTER Area, Oakland Twp, ideal building site, utilities, must sell, sacrifice. Owner. After 5PM. 626-5732

ONE PLUS Acre of hilly, heavily wooded land in beautiful Arrowhead subdivision of Brighton, lot 16. 455-4508

CHOICE BUILDING SITES
Hamburg Twp., $13,000 - $47,850. Land contract terms. 7 miles W. US-23, expressway near Pinckney.
OREN F. NELSON REALTOR
9163 Main St., Whitmore Lake
1-449-4466
Evenings 449-4466 or 449-2481

WHITE LAKEFRONT
Just listed, nice sloping lot to water, $6500. Broker, Doris Hardy, 682-1222, 681-0502

SOUTHFIELD - Ravine Subdivision, area of $75,000 to $150,000 homes. ¾ acre lot. 553-3195

AVON-ROCHESTER. Acre lots, Christian Hills. Excellent schools. 1 mile from X-way. City water, gas, paved streets. Trees. 19,900. 646-6769

690 ACRES
METAMORA PROPERTIES
Approximately 690 Acres left for sale from an estate originally containing 1225 Acres. Different sized parcels, varied topography, wooded areas & road frontage, offered at less than surrounding properties. Must be sold to settle estate. Terms to responsible purchaser.
ANNETT
Realtors - Since 1923
338-0466
After 5 PM Call 682-9072

BLOOMFIELD lot on Bracken Road, last in Subdivision, all improvements. 150x150 feet. $30,000. 626-8950

PINCKNEY - 1 acre on blacktop, $8,500. 728-7024

ROCHESTER - Beautiful wooded ½ acre lot. Sewer & water available. Tienken-Adams area. $16,500. 649-2489

Exclusive Lake Homesites
HARTLAND AREA
5 and 10 acre parcels on clear private lakes and streams, all with magnificient views.. minutes from Howell and Hartland Schools. Land contract terms. Owner
647-1114

ACREAGE
5 to 10 Acres
Low Down Payment. Some Woods.
559-7430

340 Lake-River-Resort Property For Sale

HAMBURG TOWNSHIP
Lakefront building site with 165 Ft. on water. This parcel is sandy, rolling, & has some mature trees. Lake has sand bottom with firm, clean shoreline. $11,500.

Strawberry Lake Privileges
Owner transferred. Must sacrifice this high & rolling building site with many big trees. $8,500
20TH CENTURY REALTY
1-437-6981

LAKE COLUMBIA, Sherwood Shores off lake, best offer, 261-1213

YEAR AROUND resort on Lake Charlevoix, 6 units, 175 ft. frontage, managers will operate year around, landscaped and wooded. John Buick Real Estate. 616-582-2261

HALF Acre wooded lots near lakes in Clare County. Beautiful building sites, only $2,495 each. Land Contract Terms. Call Ed. at United Farm Agency. 852-6166 or 852-1242

PETOSKEY & GAYLORD AREA
Approximately 3 acres, 150 ft. front lot, beautiful private lake which is spring fed. Ideal for recreational enjoyment.
O'HARA & CO.
REALTORS
464-0400

JEWEL LAKE MOTEL at Barton City, between Alpena & E. Tawas, 4 Efficiency units, plus 3 bedroom year round Home, 60ft. dock, bait house, 5 alum. boats, Pontoon, 165ft. Lake frontage. $47,000.
752-6952

"HILLS OF WALLOON"
Your summer resort & ski chalet on beautiful Walloon Lake. Homesites or finished homes (9 miles from Petoskey) in the heart of Boyne Country. From $9,700.
LAKESIDE REALTY, INC.
353-8890

BALDWIN LAKE CO. area, 2½ acre parcels $2500. 10 acre parcel $5950. Wooded, surveyed, electric. Owner. Terms. Walt Bayak, Baldwin, Mich. 49304.

KALKASKA COUNTY - Blue Lake Township - Approximately 4 acres. Spring fed sandy lake. After 7pm. 649-4338

10⅓
ACRES
LAKE ACCESS
Near Alpena-Rogers City. 470 ft. county road frontage with access to Black Bass Bay - Grand Lake. Wooded. $9,900, easy terms. Put your boat in water across the road. Owner, Bernard Orchard Co. (313) 559-6633 (9-5). After 6:30 PM, (313) 647-8213.

LAKE HURON - Tawas Bay, 6 bedroom executive home, 4200 sq. ft. ideal retirement or weekend retreat. 2½ acres, 100 ft. frontage. Replacement cost $150,000. Must sell Immediately to settle estate. Asking $84,900. Call 624-0676 - 227-9283 - or 1-517-362-4226

WORMER lakefront lot, 50 X 200 ft., ideal for bi-level, chain of 6 lakes, $13,500. Terms. 673-2920

BY OWNER, Lobdell Lake, 20 miles southwest of Flint, 98 ft. frontage, $12,000. 116 ft. $13,500, firm. Approximate ¾ acres each. Perked, easy terms. 349-3589

CLARKSTON DEER LAKE
Three large building sites close to Deer Lake and Clarkston Village. Wooded, good terms. Hargreaves & Pilarcik, Inc., Realtors.
625-1333

ATTRACTIVE 2 bedroom cottage, completely renovated, Cass Lake privileges, could be winterized. $12,900. 646-2942

BURT LAKE 100 foot x 800 foot lot, sand beach, perked and ready to build on. By owner. 1-616-529-6256

340 Lake-River-Resort Property For Sale

BIRCHWOOD FARMS Estate, Harbor Springs, choice Lake Michigan view lot, including golf tennis and club house privileges. By owner.
1-616-529-6256

342 Lakefront

CANAL FRONTAGE
This Bass Lake ranch features large lot with towering pines. 2 or 3 bedrooms, modern kitchen, large living-family room and porch with outside brick barbeque. Ideal retirement spot. $42,700.
ROUNDTABLE
Associates, Inc.
363-8337

OPEN SUNDAY 1-4
CEDAR ISLAND LAKEFRONT
Beautiful 3 bedroom brick ranch, full walkout basement, 2 car garage, 2 baths, 2 fireplaces, extras too many to mention. Call for details. Excellent beach. Priced to sell. 9877 COLEDALE COURT - Take Elizabeth Lake Road to Oxbow Lake Road and follow signs.
ROUNDTABLE
Associates, Inc.
363-8337

WALNUT LAKE, 130 ft. lakefront, 6 bedroom, 1½ baths, 3 levels, S. Shore. EXTRA ORDINARY. $144,900. 626-8290

On St. Mary' River
Vacant 3½ acres, Detour Village, 200 ft. on river. All wooded, great fishing and near Drummond Island Ferry. Asking $16,000 total. Call us. We're Here For You.
Century 21
Hartford West, Inc. 453-7600

OPEN
SUN. 1-4
6085 Upper Straits Blvd., W. Bloomfield
Here is a lakefront ranch which offers loads of country liv "over 1 acre". This home sits high overlooking a sandy beach surrounded by many large trees. 3 bedroom, large family room, fireplace, attached garage, horses nearby. $107,500.
GREEN LAKE REALTY
Since 1925 363-1501

CASS Lakefront! Superb Yamasaki design Contemporary, choice treed lot. Expert workmanship, materials, floor plan! Land contract. Call Faith, 559-7440

HOWELL AREA-CEDAR LAKE
LAKEFRONT
Very clean year-round cottage shaded by tall oaks, remodeled 1972. 2 bedrooms, dining room, carpeting throughout, oversized 2½ car garage, approximately ¼ acre, just listed, only $28,000. Call 278-1844.
CARLETON REAL ESTATE

LOTUS Lakefront. 7 Miles N. W. of Pontiac. Beautiful ranch on lake. Access to Maceday Lake. Owner has had more than $15,000 in improvements in past 1½ years. Must sell due to illness. Priced below market at, $59,900. Call Ed at United Farm Agency. 852-6166 or 852-1242

EXECUTIVE LAKE HOME
Metamora Area, 163' frontage, lots of trees, rolling Landscape, Chalet type, 4 bedrooms, spacious living & activities rooms, 2 fireplaces, 5200 sq. ft., 2½ car attached garage, with same size boat & storage area beneath, swimming, fishing, sailing, water skiing & snow-mobiling. Best of both worlds! By owner. $149,000. 797-4345

SAGINAW BAY
Beautiful year around home, sandy beach with boat dock, 3 bedrooms, 2½ baths, new kitchen and appliances. Full basement. Cathredral ceiling in family room. What a view of the Bay and Sunsets! Quality throughout, every convenience. 2½ hours from Birmingham.
644-6700
BROOCK

Bloomfield Lakefront
OPEN SUN. 2-4
Here's lakefront living, on one of Bloomfield's cleanest, sandiest shorelines, plus all the elegance of authentic early american decor. Six year old colonial offers convenience of central air, ultra modern kitchen, and first floor laundry yet with it comes the space and charm of a 19 ft. pegged oak entrance, 4 large bedrooms, walk in closets, formal dining, fireplaced family room and a walk out lower level featuring 31 ft. rec' room, a rare buy at $114,500. Take Square Lake Road to E. Hammond Lake Drive, follow open signs.
Max
BROOCK
4139 Orchard Lake 626-4000

Now Being Shown
LOVELY LAKE & VILLAGE DEVELOPMENT
45 Homesites. 1½ - 12 Acres
ON DEER LAKE, CLARKSTON
call for directions, information
625-0777

LONG LAKE, Hartland, 100 ft. sandy beach, 4 bedrooms, 3 full baths, 2 fireplaces studio ceiling, large family room, tri-level on treed lot, beautiful view. $122,000. 313-632-7814

ENJOY THE GOOD LIFE right on Walnut Lake with sandy beach & 60' steel dock. Custom 1968 Cape Cod, Andersen windows, full Aluminum siding, triple hung doors, Gourmet kitchen, attic fan. Finest view of lake from large living - dining room & great porch. Birmingham schools. Privacy. $119,000.

Chamberlain
646-6000

COTTAGE on Horseshoe Lake, 6 Mile and US 23. Swimming, fishing, boating, $19,000. Terms. Also, two extra lakefronts, lots available. 537-9533

OXFORD LAKE
In the Village of Oxford is an environmentally controlled community of over 300 acres encompassing Oxford Lake with 2½ miles of shoreline. This is a privately owned lake reserved for the benefit and use of the homeowner. All homes built to strict architectural standards. Homes on the Lake priced mid 80's. Home off the Lake, but with lake privileges priced in the 50's. This is a permanent home community within 30 minute drive to Warren, Pontiac, Troy, 1 hour, Detroit. Take I-75 to M-24, Lapeer Rd., north to Drahner Road, in Oxford. Right ¼ mile to entrance. Sales office open daily 1-7PM. Weekends, 1-5PM. Phone 628-2509. LAMBRECHT REALTY COMPANY.

LAKEFRONT - Spacious brick Bi-Level on 1 acre on secluded lake. 4 bedrooms, 2 full baths, plus 2 half baths. Large panelled family room with brick wall fireplace. Plenty of storage, plus workshop, laundry room & office. Bloomfield Hills schools. 334-0942

LEXINGTON
Beautiful private setting with view of Lake Huron. Charming 3 bedroom home features living room with pine paneling, separate dining room, kitchen appliances. Call today for more information.
HANNETT
REALTORS 646-6200

342 Lakefront

SILVER LAKE-Designed with care & built with quality, this executive bi-level home has 4 bedrooms, 2 fireplaces, 2½ baths, family room, greenhouse, 2½ car heated garage, and a covered lakeside patio. South of Brighton in the South Lyon School District. $85,000. Plymouth Colony Inc. Realtors, Ann Arbor. 995-1911

LAKE ANGELUS
4,000 sq. ft. Cape Cod, 4 bedroom, 4 fireplaces, oak den, modern kitchen, newly remodeled, quality throughout, on 2½ partially wooded acres with beautiful beach.
$157,900
334-5410

Summer Heaven ...
Winter Paradise! Lakefront resort on Sugar Island near Sault St. Marie. Home plus 3 cottages, 271 ft. on the water. 14 acres total. Great fishing and hunting area. Priced to sell at $58,000.
Century 21
Hartford West, Inc. 453-7600

LAKEFRONT, 2 bedrooms, furnished home, insulated, fireplace, full basement, gas heat. For appointment, 10-9. 685-3843

NEAR COMPLETION
ON LAKE ORION
Dramatic multi level contemporary offering panoramic lake views from exciting balconies & valuted rooms. Extensive entertainment areas, designed for imaginative life style in prestige location. Preview now & select colors & finishes. $130,000.
LADD WILLIAMS
REALTORS
391-3300

PRIME HIGGINS Lake front cottage, income apt., 1 acre, zone 2, Box 194, West Higgins Lake Rd. Open Sat., Sun. 10-4 1-616-361-8585

BRIGHTON 90ft. frontage on beautiful wooded private lake. Good beach and fishing. Masonry 2 bedroom cottage, 1½ baths, sun room, gas furnace, completely furnished with boat, mower, tools, barbecue. $35,000. 9541 Bitten Dr., off old 23, 5 miles north of Grand River.

BURT LAKE, 277 foot frontage with five buildings including 4 bedroom, 3 baths. All year home. 3½ car garage, horsebarn 400 foot more frontage and adjoining 200 acres also available. By owner.
1-616-529-6256

ALSO SEE
Lake Area Living
Fun Photo Album
In Today's
Classified Section

344 Country Homes

Country Living with City Benefits or Retirement Home. 10 Acres, more available. A home to be proud of, in good repair. With Good Barn. Also bearing Nut grove, and Fruit trees, 15 large Maple trees. Reasonably priced.
Many possibilities for this 60 acre piece, fronting on 2 roads, grazing land, 25 acres tillable, live stream, 3 bedroom Home & buildings.
TRI-STATE
Hillsdale
517-437-4133
Broker Richard Fackler
Agent Z.B.Walton-517-437-2436

BRIGHTON, new home, 3 bedroom ranch, fireplace, 2½ car attached garage, lot 100 x 160, 6 inch insulation, 1410 sq. ft., extras, 562-7816

LAPEER
Classic Victorian 14 room farm house situated on 10 gently rolling acres. Spacious living room, dining room, kitchen, 6 bedrooms, 2½ baths & a full complement of out - buildings. $89,500. Land contract terms. Additional acreage available.
Phillip J. Andreae
Realtors 678-2289
(AFTER 6 P.M. 642-6160)

HOWELL - 4 bedroom brick Colonial. Formal dining, family, utility, fireplace, basement. Anderson windows, landscaped 2½ acres. Paved roads, horse barn. Patio. 2½ miles off Grand River. Built 1972. $69,900. 1-517-546-9468

HOWELL TOWN & COUNTRY, Inc
Portage Dells
Four models from $45,300 and three more under construction. Home sites include: underground utilities, and city water & sewer. 95% financing is available. Directions: Off U.S. 23 between Ann Arbor and Brighton. West on M-36 (Hamburg Exit) to Pinckney then south on Howell Street one mile to Sub entrance on left. Open Mon. through Wed. 4 to 8 PM; Sat. 2 to 6 PM; Sun. 2 - 6 PM. Or call 1-227-1000 for appointment.

SOUTH LYON, 3 bedroom brick ranch, attached garage, fireplace, finished basement, carpeted, ½ acre, lake access to 4 Lakes, 437-3352

BY OWNER. Ortonville Area, 3 year old 3 bedroom ranch with family room, basement on 10 acres with barn. $73,500. 628-9431

BY OWNER, Davisburg Rd., private, elaborate country estate, spacious 4 bedroom brick, 2 level, 2 baths, fireplace, custom built & energy conditioned by insulation dealer, 6½ acres, rich, rolling land. $78,000. Extra acreage available. Has everything. Horses. 634-3688

Country Living
IF you love horses, see this right away. Elaborate 2350 sq. ft. 4 bedroom ranch with walk out lower level and expensive features. 10 picturesque acres and a 40 x 120 ft. barn with stalls, wash-down room, tack room, lights and water. Paved road, Goodrich schools, $110,000.

PICTURESQUE Knoll top 2 acre setting with deluxe custom built almost new ranch. This spacious home offers 4 bedrooms, 2½ baths, 2½ car garage and finished walk out basement, with huge brick fireplace. Convenient to M-24. Lapeer schools, $63,400.

LAKEFRONT. 2 bedroom summer home, like new in and out. Large glassed in sun-room overlooking lake. Stone fireplace in living room. Nice beach. Ortonville schools, $27,900.

DRAMATIC CONTEMPORARY in the Woods. 2000 sq. ft. 3 bedrooms, 2 baths, fireplace, kitchen built-ins, walkout lower level. Decks off living & bedrooms. 2 car garage with opener. Ortonville schools. $89,900.

PRETTY SETTING. 4 bedroom brick and aluminum ranch overlooking your own pond. Family room with fireplace, 2 baths, sewing room, large kitchen, 2 car garage. Rustic barn and corral. All on 12 acres. Oxford schools, $67,900.

Barry Young & Co.
REAL ESTATE
252 N-15, Ortonville, Mich
1-627-2838
"Think Young"

Observer & Eccentric Classified Ads put you in touch with good home prospects



Home buyers look for you when you put a Want Ad to work. "Homes for Sale" in the Classified section is the first place most people look for a home. (In fact, 76% of home buyers look in the Classified ads before buying). Make sure your ad is where they'll see it!

The Observer & Eccentric Classified Ads reach more than 150,000 reader homes each issue! Why wait? Call one of our experienced ad visors who will help you word your ad for the quickest results.

The Observer & Eccentric
Classified Ads

DIAL CLASSIFIED DIRECT
522-0900....WAYNE COUNTY 644-1070....OAKLAND COUNTY
852-3222..:..ROCHESTER AVON TWP.
master charge THE INTERBANK CARD
your BANKAMERICARD welcome

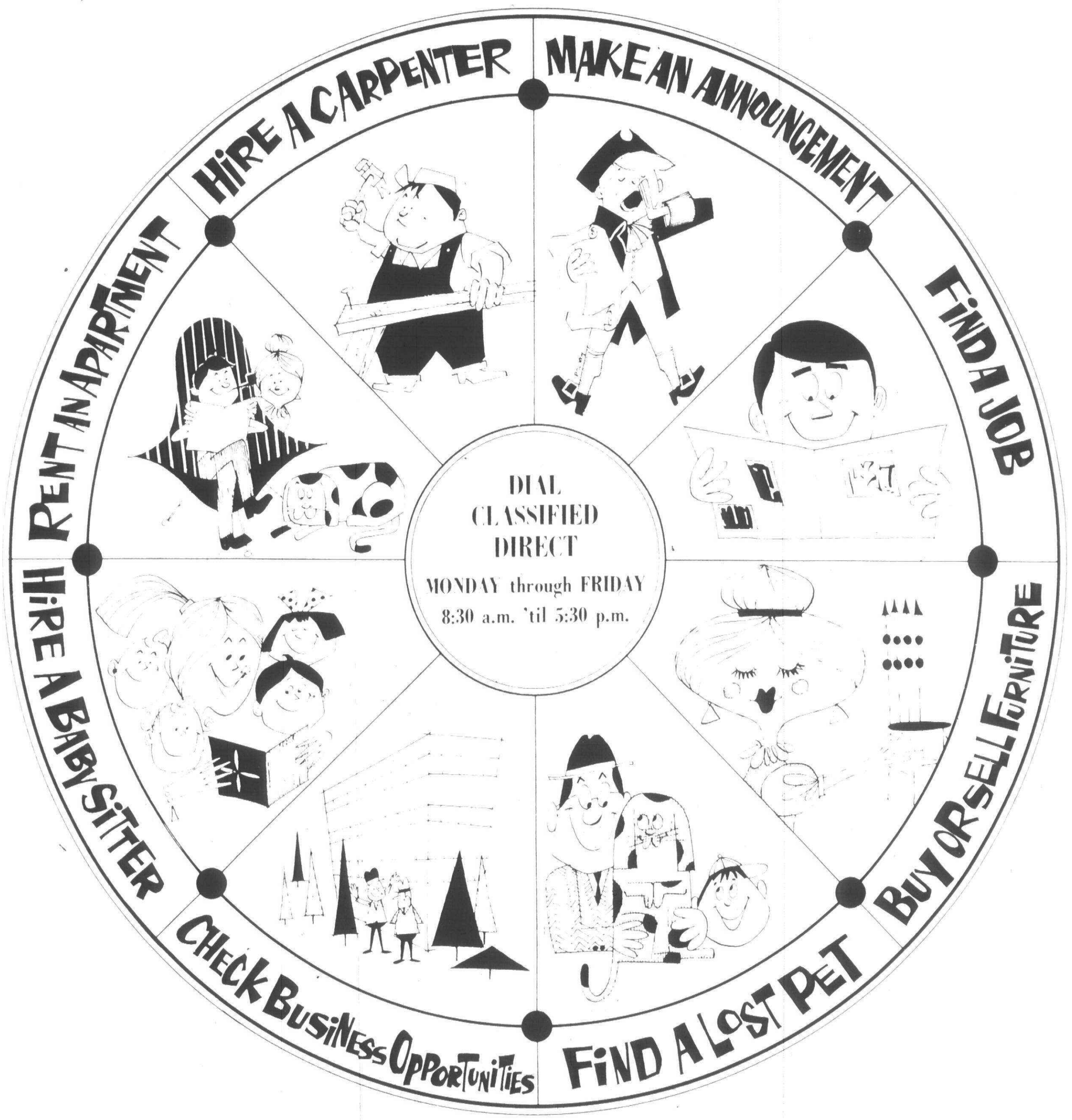

OBSERVER & ECCENTRIC WANT ADS HELP PEOPLE IN MANY WAYS!

Use your Master Charge or BankAmericard whenever you call

MICHIGAN BANKAMERICARD

TWIN ACTION RATES

2 ISSUES
15 WORDS
$6.00

(No changes or cancellations; household goods only)

The Observer & Eccentric

Classified Ads

read by the people who buy and sell

DIAL CLASSIFIED DIRECT MONDAY THROUGH FRIDAY 8:30 A.M. TO 5:30 P.M.

644-1070 Oakland County **522-0900** Wayne County **852-3222** Rochester and Avon Twp.

344 Country Homes

CEDAR Contemporary home on 5 wooded acres in Ortonville. Peaceful private road, easy access to I-75. Half of acreage is field presently grazed by animals. Bi-level home, 2000 plus square feet with 3 bedrooms, 1½ baths, 2½ car garage. $82,500. Call 625-4427

346 Northern Property

GAYLORD area, Wilderness Valley 10 acres, near golf course and lake. 455-9686

PERFECT retirement spot in Northport close to Traverse Bay on paved road, ½ mile to shopping. Nestled among 1,000 beautiful pines. 2 bedroom furnished deluxe mobile home with heated garage & workshop. For lease, $185 month. 455-9077 or 616-386-5649

LAKE ST. HELEN - Like new year-round home on beautiful treed lot. Private dead-end street to lake. 3 bedrooms, 2 full baths, fireplace, carpeting, garage, finest area. This salt-box chalet is priced to sell. $29,500. Owner has other interests. Call Lois Aukenman, Broker 1-517-389-7615

TORCH LAKE. Plush Chalet, 2½ baths, fireplace, high wooded lot with many extras. $76,500.
RESTORED Victorian Estate on 4 acres with trout stream and carriage house in quiet northern village of Central Lake. $75,000.
RESORT area, (Bellaire) Large Chalet, 2½ baths, beautiful view on 12 acres. $47,500.
INTERMEDIATE Lake, 2 deep wooded lots, each with 100 ft. Sandy beach, 25% down, $100 per month.
FREE Brochure, Hank Hood Realty Co. Box 266, Bellaire, Mich. 49615. 1-616-533-8695

LAND

5¾ ACRES

Beautiful rolling land on paved highway 88 (Antrim County) overlooking ski hills & golf courses nearby. Near Lake Bellaire, Clam River, Schuss Mountain & Shanty Creek Ski Resorts. Easy terms. Owner Realty Dev. (313) 559-6633. After 6:30 PM & Sun., (313) 647-8213

GRAYLING area. Attractive 2 bedroom unfinished cabin, 5 years old, on 2½ acres, $8500 cash. After 6 P.M. GA 1-0345

NORTH Branch of AuSable, 350 ft. frontage, 7 room year around house, in Lovell, near Grayling. $30,000. 274-2858

FOR SALE by owner, executive year round home on Hubbard Lake, 3 bedrooms, 1½ baths, large recreation room, many extras, beautiful view and sandy beach. 517-727-3356

HUNTING

LAND

$75 ACRE

Hunting land near Gulliver and McDonald Lake (U.P.) Some swamp. Own 280 acres. Sell all or half. $75 per acre, easy terms. Owner, Realty Dev. (313) 559-6633. After 6:30 PM (313) 647-8213

COMMERCIALLY zoned property, 4 bedroom house, 1½ baths, garage, breezeway, enclosed porch, ideally located, on old US-27 South. 5 lane highway, between route 75 exit and downtown Gaylord. 453-5296

NOT FOR EVERYONE - For the special person or group who wants something unique. 407 beautiful acres with a variety of trees including Virgin Pines, 10 acre lake loaded with pan fish, 1/½ miles of Little Pigeon River joining the Big Pigeon. Tranquil beauty and a fishing paradise in the woods. Nice 3 bedroom cottage with large fireplace. By appointment only.
BURT LAKE - year-round 2 bedroom home, 100 X 350 ft. lot, aluminum sided, fireplace, full basement, furnished including dock and hoist, $49,500.
M. M. SHERWOOD INC.
3970 Sturgeon
Indian, Michigan 49749
616-238-9349 & 238-9336

55 ACRES prime wildland, trout pond & stream. 2 mobile home rentals. On blacktop, close to Big Rapids. Price negotiable, terms available. (616) 796-8050

ADORABLE winterized aluminum cottage near Lake St. Helen. Fireplace, garage, great for sports, with retirement possibilities. $16,500. 646-2295 or 517-588-2511

LAKE MICHAYWE, wooded golf course lot, reasonable. After 6 PM, 338-2661

FOR Sale, owner, 3 bedroom, 2 baths, attached garage, carpeting, drapes, appliances, large lot. Guthrie Lake, South of Gaylord. 517-732-1552

ACRES, 10-next to Pigeon River State Forest. Abundant with deer and small game. 700 ft to Upper MANISTEE RIVER, excellent for fishing trout, yet safe for children. Loaded with pine trees. Full price, $6,995. Cash or terms. Parcels with River frontage also available. Located in a very clean and scenic area, 11 miles SW of Gaylord. Field & Stream Realty, till 11PM, 7 da., Saginaw. 517-792-5555

348 Cemetery Lots

FAMILY plot for 4, unmarked family headstone, 2 vaults, must be sold, best offer. Significent savings, Oakland Hills Memorial Gardens, Novi, by owner. 626-7838

FOUR LOTS, Parkview Memorial, 34205 5 Mile, Livonia. $225 each lot. Sale may be whole or in part. Call 675-6363

WHITE CHAPEL in Troy. 4 lots. All or part. Reduced $275 each. 646-8537

FOUR lots and 4 vaults, Cadillac Memorial Gardens, Westland. Reasonable. 569-2668

MUST SELL, 4 lots in Glen Eden. Will sell 2 lots. Asking $230 each. 728-3621

CADILLAC Memorial West, Garden City. Must sell 6 lots, sell together or pair. Reasonable. 561-8157

350 Farms For Sale

BROOKLYN-IRISH HILLS
700 acres - all or part. Water, woods, double home available. 2 barns, pasture and tillable acreage. 260 acres $200,000.
TEPEE REALTY
25200 Five Mile 533-7272

REMODELED Farm Home on 40 acres, good barn, new garage, fully insulated, other features. Approximately 12½ miles N. of Port Hurson on Galbraith Line, turn left to 3355, corner of Fargo Rd. $60,000. 313-679-3238

TWENTY ACRES on 14 Mile Rd., City of Novi. Approximately 350x2500 ft. Farm house & out-buildings remain. $89,900 CASH OR TERMS.
Chamberlain
626-9100

BUY & SELL thru United Farm Agency
BROWN CITY. 4 bedroom house, barns and bare land. 96 acres. For only, $125,000 with stock and equipment, $164,000 plus crops, $175,000 852-1242

SALEM AREA 23 ACRES
Farm with barn, loping shed, tack room. Presently boarding horses. Front 3 acres in strawberries that sell 50 cents quart. Rambling 3 bedroom brick ranch, walkout basement, attached garage. By appointment only. Call HILDA or TRACEY.
Norwood
No. 12, Inc. 478-5000

O&E

352 Commercial And Industrial

GREEN OAK TOWNSHIP
¾ acre commercial site. Fenced, with nice smaller homein high growth recreational area. $29,900.
20TH CENTURY REALTY
1-437-6981

GREAT opportunity! Quality construction church, school, funeral home, activity center 3 prime acres. Priced below reproduction cost! Call Faith. 559-7440

Building on one acre of blacktop parking. Excellent site for fast food restaurant with ready made clientele. Located on Eckles Rd. on the corner of Amhrein just across street from Chevrolet plant. Terms. Call Wm. Fehlig Real Estate 453-7800

IDEAL

COMMERCIAL CORNER LOT, 111x275 on 5 Mile near Merriman Rd. Priced at $79,500. Good restaurant location. Call Mr. Ellis 476-1700 for details.
ELLIS 476-1700

COMMERCIAL building in Old Village of Plymouth. Great location. By owner. 453-5240

INDUSTRIAL building in Troy, 10,000 sq. ft. on 3.8 acres. Jack E. Dillon Realty. 647-3666

THIS CAN BE BUILT - Commercial or Multiple. City of Warren, across from General Motors Tech Center. 647-8054

354 Income Property For Sale

WESTLAND
3 buildings - 6 rental units on 81 x 165 lot zoned C-1. Grosses, $12,660 annually. Total asking price, $39,900. Hurry!
WILL TIPTON
427-5010

SUBURB - 4 UNIT
Plymouth ..... White Lake Twp
Highland Twp ..... Wayne
Below Market all 4 units each brick, appliances, carpeting, air, (separate utilities), excellent growth. R. Perry Realty. 478-7640

DOWNTOWN WAYNE
2 older homes on 3 lots, full basement, business frontage on Michigan. $500 monthly income, $55,000
TEPEE REALTY
25200 Five Mile 533-7272

WATERFORD
A Steal! $11,600 per unit, 11 units ON PONTIAC LAKE, $25,000 down, 8% L.C. (Had 2 offers). Beat inflation.
R. Perry Realty 478-7640

DEARBORN

Beautiful 2 unit income bungalow in fantastic rental location. Each unit includes: 2 bedrooms, stove and refrigerator; full basment and 2 car garage. Low, low taxes! Just $32,900.

CENTURY 21
Hartford 429, Inc. 981-2900

356 Investment Property For Sale

LAPEER, 150 acres with 2 lakes on M-21 north of town. Fast growing area, population doubling. 10% down, 10 year contract. The Real Estate Group. 645-0600

SUBURB ..... 4 UNITS
Plymouth ..... White Lake Twp
Highland Twp ..... Wayne
Below market, brick, appliances, carpeting, air, (separate utilities). Excellent growth in the country. Terms.
R. Perry Realty 478-7640

SOUTHFIELD
Attractive, fully leased, small Medical Bldg. Excellent Income. Price $165,000. Down Payment $35,000 to a 9% - 20 year Land Contract. Call 646-9700

358 Mortgages And Land Contracts

TOP DOLLARS
All cash paid for suburban land contracts. Get our price and get more money. Fast closings, no waiting, no delays.
VISTA
INVESTMENT CO.
427-5828

MORTGAGE LOANS MADE
1. Refinance your home and pay off bills.
2. No appraisal charge.
3. Everyone qualifies even if you have credit problems.
4. No repairs or city certification required.
CALL FOR DETAILS
Advance of Michigan
427-5400
(Member Western Wayne Oakland County Board of Realtors)

360 Business Opportunities

BARGAINS
CLEANERS - Prime Union Lake Plaza location.
APARTMENT - 8 Units & 30 acres at US23 & M59.
RESTAURANT & property, must sell.
CARY REAL ESTATE
887-4171 887-3033

GAS STATION/Party Store, excellent gross, high traffic area, beer, wine and groceries, unlimited growth potential. John Buick Real Estaete. 616-582-2261

OPEN SUN. 1-4
Licensed dog kennels. Income producing investment. Breeding, boarding and grooming facilities on over 5 acres of rolling, wooded land. Very nice 2 bedroom home with many quality features adjoining indoor kennels. Two car detached garage, very functional; could easily be converted to indoor boarding. $73,500. 1750 Ormond Road, N. of M-59, E. of Duck Lake Road.
REAL ESTATE PROFESSIONALS
649-0200

GROCERY STORE in Northern Michigan, profitable business, high traffic area, excellent gross, S.D.M. S.D.D. Terms. John Buick Real Estate. 616-582-2261

REAL ESTATE business, 11 years old, furniture and equipment, lease available, prime location, 537-1950

MOTEL
Nine Units, plus apartment with one efficiency apartment also, and living quarters. Great potential here at only $69,900. Call 525-4200.
Integrity
Realtors

BEAUTY SALON - Southfield, beautiful Going Shop, plenty of parking, restaurant, must sell - leaving state. Make Offer. 354-1509

BUY & SELL thru United Farm Agency
DOG MOTEL. Avon Township. Good money making business. 5 acres, prime location. 73 runs, barn and garage. 2 bedroom well kept brick ranch home. Beautiful setting, $86,000 down. 852-1242

360 Business Opportunities

UNIQUE SPECIALTY SHOP For Sale. Historic building with undeniable appeal. Downtown Birmingham on Woodward Ave., S. of Oak, across from prestige shopping area. About 1,000 sq. ft., completely renovated. Good parking. Immediate occupancy. Unusual opportunities. $93,500.
ASK FOR MICHAEL COTTER
Chamberlain
646-6000

BUY & SELL thru United Farm Agency.
Red Hot Spot. 7 Mile and Evergreen. Property and car wash. Could use for drive up, fast food, drugs, groceries, shoe repair, etc. $102,800 cash. 852-1242

Gas & Oil Company
Reputable & successful distributorship, college town SE Mich. 90,000 gallon storage capacity. Space for additional tanks. 2,400 ft. bldg. with combination office & varied storage facilities. Partners retiring. $195,000. Terms. Rex Glover 517-263-4646.

Tire Center
Established & fully equipped. Paved parking. Excellent gross. Mufflers, shocks & motor tune-ups easily added to increase volume. 2 bedroom ranch with 2 fireplaces, rec room, wine cellar & 2 car garage. $120,000. Arlene Johnston 517-423-7427.

Cycle Center
Franchised operation on 100x200 lot. Choice US Hwy. frontage enroute year round vacation area. Sales & service bldg. with over 3200 ft. new 1971. Ample parking. $35,000. Terms. Cal Hough 517-263-4646.

GLOVER
REAL ESTATE ONE
Adrian 517-263-4646
Mem: Partridge & Assoc.

CHEF/PROPRIETOR wanted for a gourmet restaurant. Finished restaurant without liquor available for someone with proper qualifications and references. Call Thomas Struss 362-1370

362 Real Estate Wanted

NO LISTINGS
WE JUST PAY
CASH

We do not want to list your home. We want to buy it and pay you cash. No stalling or promises. No fees or commissions. Just the best price.
SOUND 522-4440

INSTANT CASH
$ $

Our cash buyers pay all cash for homes, equities and land contracts. No waiting, no delays. Get our price and you will get more money. Call for free offer.
Advance of Michigan
427-5400
(Member Western Wayne Oakland County Board of Realtors)

CASH TODAY
OR
GUARANTEED SALE
Also If In Foreclosure
Or Need Of Repair
CASTELLI & ASSOC.
Mr. Castelli 525-7900

400 Apartments To Rent

NOVI, 2 bedroom, utility room, appliances, drapes, garage, pool, no children, no pets, $270. 355-9150

WESTLAND-one bedroom, stove, refrigerator included, $145 monthly, plus security. 326-8302

VILLAGE SQUIRE
CANTON TWP.
On Ford Rd.
1 Mile W. of Newburgh
1 & 2 Bdrms from $215
Fully sound conditioned, masonry walls and concrete floors.
OPEN DAILY 12-6
453-8773

FARMINGTON HILLS. Two bedroom apartment to sublet. Available immediately. After 8PM. 345-8134

BIRMINGHAM, Adams Ct. Apartments, intown location, 1 bedroom with appliances, including all utilities except electricity. $240. 644-6784

PLYMOUTH 1 bedroom, stove, refrigerator, carpeting, drapes, air conditioner, walk to town, $190 plus all utilities, adults. After 3. 453-8194

ACROSS from Kensington Park, 1 & 2 bedroom apartments from $205. 437-9805

TWO bedroom apartment to lease, Westland Towers, $200. per month. No pets. After 6 PM 326-5748

VALLEY PLACE APTS.
507 E. University
Off Rochester Rd.
Large 2 bedroom apartment over 1,000 sq. ft.
INCLUDES:
Separate Upright Freezer
- Refrigerator
- Dishwasher
- Disposal
- Carpet
- Central Air Conditioning
- Den
- Huge Storage Space
- Covered Car Available
- Minutes from All-Xways

NO PETS
OPEN DAILY & SUNDAY
651-4200

Immediate Occupancy
We Love Children
Singles Welcome
BOTSFORD PLACE
Grand River, 8 Mile Area
Behind Botsford Hospital
IN FARMINGTON
1 BEDROOM for $239
2 BEDROOM for $279
3 BEDROOM for $339
Quiet prestige address, swimming pool, air conditioner, carpeting, stove and refrigerator, all utilities, except electricity included. Laundry facilities. No pets.
Good security. Playground on premises. 2 blocks from schools.
Intercom system.
For information phone
477-8464
27883 Independence
Farmington Hills

FARMINGTON
THE GATEWAYS
APARTMENTS & RAQUET CLUB
2 Bedroom From $325
Shag carpeting, club membership, Balcony or patio, self cleaning oven, dishwasher, walk-in closets.
LOCATED ON 12 MILE
JUST W. OF MIDDLEBELT
Sorry, No Children or Pets.
474-5526 474-6082

400 Apartments To Rent

TELEGRAPH-FULLERTON AREA
1 & 2 bedrooms from $210. Carpet, drapes, appliances, air conditioning, individual alarm & intercom systems.
538-2497

GARDEN CITY
Bel Mar Terraces - 1126 Middlebelt. 1 bedroom. Fully carpeted. Draperies. Kitchen appliances included. Available immediately and 1 available August 1st. 525-7400

PATRICK HENRY APARTMENTS
Near Rochester & Oakland University. 1 & 2 bedroom apartments with carpeting, air conditioning, patios & porches, swimming pool, clubhouse & sauna. Sorry, no pets.
2760 PATRICK HENRY DR.
RENTAL OFFICE OPEN DAILY
373-6770

WESTLAND area. Adults, 1 bedroom, $190 - $200, includes heat, carpet, drapes, air conditioning, appliances, 3667 John Hix. 721-0508

SOUTHLAND
LARGE
1-2-3 BEDROOM
APARTMENTS-TOWNHOUSES
REFERENCES REQUIRED
- Whirlpool Appliances
- Carpeting
- Walk-In Closets
- Club House
- Playground & Picnic area
- Children Welcome

SOUTHLAND
ON EUREKA ROAD
Betw. Beech Daly-Inkster
Open Daily - Sun.
941-0190
Equal Housing Opportunity

$260-PLYMOUTH, 1 bedroom, appliances, carpet, A.C., pool.
$390-FARMINGTON, 2 bedrooms, 2 baths, appliances, carpet, A.C., singles.
$265-UNION LAKE, 1 bedroom, appliances, A.C., pool, tennis, carport.
$325-BLOOMFIELD HILLS, 1 bedroom, 1½ baths, stove, refrigerator, carpet.
WE HAVE MANY MORE HOME FINDERS RENTAL SVC.
PHONE 553-9001

ADAMS LAKE TOWNHOUSES
4400 ELIZABETH LAKE RD.
3 Miles West of Telegraph
In Waterford
LARGE UNITS
1 bdrm, $260 2 bdrm, $325
681-4929

NEAR HUDSON'S Westland - large 2 bedroom with carpeting, draperies, air, in quiet small complex. 35281 Lewis. 728-8176 or 349-3634

Westland Estates
&
Waynewood Apts.
1 & 2 BEDROOMS
$199 AND UP
Carpeting, appliances, air conditioner, pools. Children welcome. Call Mon. - Fri. 9-5:30 PM. Sat. 10-5.
NEAR SHOPPING CENTER
6843 N. Wayne Rd.
WESTLAND
betw. Ford & Warren Rds.
721-3618

PLYMOUTH-Evergreen area, 1 bedroom apartment, fully carpeted, utilities included. No children or dogs. $40 weekly, $150 security deposit. 837-4010

ROCHESTER CITY, 2 and 1 bedroom apartments, air conditioned, large. 2 bedroom $260. 1 bedroom $230. 751-8582 651-6497

NOW OPEN
PARKWOOD TOWNHOUSES
1,2,& 3 BEDROOMS
FROM $158 PER MO.
To Those Who Qualify
CARPETING-AIR CONDITIONING
CLUBHOUSE, SWIMMING POOL
Children Welcome
LOCATED AT
HAGGERTY & TYLER ROADS
IN BELLEVILLE
699-2083

Plymouth Hills Apts.
City of Plymouth
768 S. Mill near Ann Arbor Trail. New 1 & 2 bedroom from $225, including washer, dryer, refrigerator, electric range, carpet, air conditioning. No pets.
455-4721

THREE ROOMS, unfurnished, upstairs. Near Cherry Hill & Wayne Rd. $150 a month, $150 security deposit. 722-0385

OAKLAND VALLEY APTS
1 & 2 bedroom luxury apartments. Automatic dishwashers, self-cleaning ovens, frost free refrigerators, sunken living rooms.
FROM $222 MONTHLY
11AM to 6PM
2800 Patrick Henry Dr.
Near Oakland University
373-2196

SENIOR CITIZENS-1 and 2 bedroom apartments as low as 15% of income depending on income. Office hours, 9 AM - 4:30 PM Monday thru Friday. 334-0924
An Equal Housing Opportunity

LIVE IN LUXURY
Pontrail Apts
IN SOUTH LYON
On Pontiac Trail between 10 & 11 Mile Rds - One and two bedroom luxury apartments from $185.
437-3303

TWO bedroom, 5 Mile - Middlebelt, $275 per month. Occupancy August 1, 1977. 427-5170 or 464-2046

BIRMINGHAM IN-TOWN
Spacious 2 bedroom 2 bath apartment. Living room with private balcony, abundant storage, fully equipped kitchen, covered parking. $575 and up. For appointment call:
649-4444
PROCTOR HOMER WARREN, INC.

CHERRY-WAYNE RD. AREA
Large one bedroom apartment. Carpeted, air conditioned, kitchen appliances, all utilities except electricity. $185 plus security. 464-7652 or 561-3825

SQ. LAKE HILLS APARTMENTS
ENJOY LAKE LIVING YEAR AROUND
2 bedroom Prestigious Apts.
PRIVATE ACCESS TO LAKE
SWIMMING POOL
ALSO FEATURES:
2 FULL BATHS
INDIVIDUAL HEAT & AIR CONDITIONING
LARGE BALCONIES
SOUND CONDITIONING
PRICED FROM $365
MODEL OPEN 12 NOON-6 PM
• CLOSED TUESDAY
LOCATED: Telegraph Rd., N. of Square Lake Rd., Bloomfield hills, across from Holiday Inn.
PHONE
332-7616

400 Apartments To Rent

APT. MANAGER COUPLE
Maintenance experience. Adult building, middleaged, no children or pets. Apt., utilities, salary. 357-4686. 569-3076

ENGLISH TUDOR CHARM
Older bulding with 3 bedrooms, formal living room with fireplace, formal dining room, 2½ baths, basement and garage. Birmingham proper. $475. 644-3232. Mrs. Cheynne.

ADAMS LAKE APTS.
NOW RENTING
Quiet lake living with beautiful view of Pontiac golf course
Pre-completion SPECIAL
Save $10 per month
2 bdrm, $275 1 bdrm, $225
Many features include all appliances, carpeting, central air, balconies.
4400 ELIZABETH LAKE RD.
Waterford, Mich.
681-4929

BLOOMFLD HILLS
OPDYKE HILL APT.
1, 2, & 3 bedrm Apts. from
$260 per month
Call 338-0243

LARGE MODERN 2 bedroom in Walled Lake, near I-96. Carpeted, air, appliances, no pets. $235 per month. 624-6123 or evenings 478-0172

LUXURIOUS CHEROKEE APTS.
In Waterford Twp. on Scott Lake Rd., ½ mile West of Elizabeth Lake Rd. Complete Whirlpool electric kitchen with dishwasher, many extras.
682-1952

LEASING NEW Luxury one bedroom apartment near downtown Plymouth, 736 Church Street. $300. Call after 6 P.M. 453-7167, 453-2763, 878-3640

The Village Apartments
GARDEN CITY & WESTLAND AREA
One & Two Bedrooms
$178 & Up
Carpeting, drapes, air conditioning, stove, refrigerator, gas and water. No pets.
ALSO
A NEW COMPLEX OPENING IN JULY 1977
Haggerty & Joy Rd.
1 & 2 Bedrooms
Accepting rental applications NOW
For either apartment, call.. 9AM-5PM, Weekdays Only
425-0140

GARDEN CITY, 1 bedroom, appliances, air conditioner, storage area, laundry facilities. $200 month, $200 security, adults only, no pets. Call Sue at 397-0434. 981-2900

Canterbury Apts.
Off Woodward Ave. Opposite St. Joseph Mercy Hospital
• Balcony • Carpet
• Pool • Security
334-8900

TWO & 3 bedroom apartments on lake near M-24. Electric kitchen, air conditioned. Adults only.
TWIN LAKES APARTMENTS
711 Kimberly Road
Lake Orion 693-4466

BIRMINGHAM FARMS APTS.
6810 TELEGRAPH 851-2340
1 Bdm. $275 to $290
1 Bdm. plus den, $325 to $350
ADULTS ONLY NO PETS

INDEPENDENCE GREEN APARTMENTS
IN FARMINGTON HILLS
One Bedroom $250 up, two bedrooms $305 up. Personal washer and dryer included in your apartment.
ALSO FREE ARE:
- 18 Hole Golf Course
- Indoor Pool,
- Outdoor Olympic Pool
- Built-in Vacuum
- Clubhouse & Ballroom
- Fully Carpeted
- Air Conditioned
- Appliances
- Walk-in Closets
- Spacious Parking
- Ice skating rink
- Six Month Lease

GRAND RIVER AT HALSTEAD
474-7284 477-0133

Apartment Living
BROOKDALE CLUB OF FARMINGTON
Overlooking a beautiful wooded valley with a delightful stream.
- Furnished One Bedroom Apts.
- Clubhouse with Indoor Pool
- Free Washer-Dryer in each Apt.
- Air Conditioning
- Built-in Vacuum
- All Appliances
- Free Use of nearby Golf Courses
- Six month lease
- $265 Complete

31831 GRAND RIVER
474-7284

ROCHESTER AREA, 1 Bedroom apartments. Large, air conditioned, carpeted. $230 per month. 751-8582 651-6497

IN ROCHESTER
2 bedroom townhouses and apartments available immediately. From $245. per month. Children welcome. Call collect:
Rochester Park Apts.
1-651-9751

COME TO CENTURY VILLAGE
A unique luxury apartment design. Individual private entrances. Carpeting, sundecks, privacy fenced patios, utility room with washer and dryer hook-up.
Centrally located. 7 Minutes from City of Rochester. Rental from $215. No pets please. Walton Blvd. near Perry.
Daily 10 to 6PM. Saturday 9-12
373-0420

402 Furnished Apts. For Rent

NEW
Furnished Studio Apartments. Downtown Royal Oak. Central heating, air, soundproof, security systems, storage and laundry facilities. $245 per month 1½ month security deposit. No children, no pets. Applicants must make more than $10,000 per year.
Ask for Mike
549-8320

LIVONIA, 7 Mile & Inkster, furnished studio apartment. Gentleman over 35. No pets. $45 a week. 255-4354

FURNISHED
EXECUTIVE DELUXE
APTS. & CONDOS
1 bedroom ..... $350-$400
2 bedroom ..... $425-$475
3 bedroom, 2 bath ..... $550-$600
Several locations, 1 yr. lease. New furniture. Large selections. Warehouse showroom.
GLOBE INTERIOR RENTALS
1100 E. Maple (15 mile) Troy
W. of I-75 588-1800

MONTHLY LEASES
LUXURY completely furnished 1 & 2 bedroom apartments. Linens, dishes, Color TV available, heated swimming pool. Near 14 Mile & Woodward. From $450.
ROYAL MANOR
549-1174

404 Houses To Rent

WESTLAND. Two bedroom, heat, water included. Married couple. One child welcome, $225. month, security deposit. 453-2032

SCHOOLCRAFT-EVERGREEN, 2 bedroom, fenced yard, $165 plus security 838-5844

ROYAL OAK-Birmingham. Clean 3 bedroom, 1½ bath ranch. Attached garage, private fenced yard, rec. room with fireplace, $410. plus security. Available Aug. 1. 642-2762

BIRMINGHAM-3 bedrooms, ranch, carpeting drapes, kitchen appliances, walk to Woodward & Tennis Courts. Immediate occupancy. References $395. 644-5412

BLOOMFIELD HILLS - 4 bedroom, 2 baths, bungalow, basement, $500 month. 1st and last and security 547-1496

WEST BLOOMFIELD. 2 or 3 bedroom, 1½ bath brick ranch with fireplace and walkout lower level. Walnut Lake privileges & high up view of lake. Tree shaded patio & lake breezes. Enclosed porch, walk to shopping and schools. $350 per month. 645-0600 or evenings, 851-4220

WHY RENT?
WHEN YOU CAN BUY a 2 or 3 Bedroom house in Redford. With as little as $800 - $1000 DOWN.
CENTURY 21
GOLD KEY HOMES
27349 W. 7 Mile Redford
255-2100

PLYMOUTH TWP., 6 bedroom brick home, 2 car attached garage, full basement, gas heat, $375 per month. Security deposit required. 453-2286

WESTLAND 3 bedroom house on Wayne Rd. near Ford Rd. Could be used for commercial, $250 monthly. Security required. 728-8181

IN Birmingham, beautifully restored Michigan farm house, walk to town, living room with fireplace, separate dining room, large kitchen, 3 bedrooms, Aug. 15 occupancy, $450 month. MI4-6553

$275-BIRMINGHAM, 2 bedrooms, basement, stove, refrigerator, carpet.
$600-LIVONIA, 3 bedrooms, 2½ baths, 2 car garage, stove, dishwasher, carpet, trees.
$250-REDFORD TWP., 3 bedrooms, basement, fenced yard, garage.
$380-ANN ARBOR, Bi level, 3 bedrooms, family room, refrigerator, A.C., fenced yard.
WE HAVE MANY MORE HOME FINDERS RENTAL SVC.
PHONE 553-9001

404 Houses To Rent

TROY, Windmille Point. 3yr. old 3 bedroom Contemporary, 2½ car attached garage, 2 baths, built-in family room. $475. 939-2156

LIVONIA, 7 Mile & Inkster, 18211 Deering, $275 plus $300 security deposit. 3 bedroom, stove, carpeting, drapes, 1½ car garage, fenced yard. Open house Sunday 3pm-7pm.

LIVONIA -Plymouth, Wayne Road area. 3 or 4 bedrooms, 2 full, 2 half baths. $400 monthly. 626-5363

Bloomfld Village
Executive home featuring 5 bedrooms, 3½ baths, dining room, much new decorating. Available for 6 months or 1 year lease. Immediate occupancy. $875 per month. Realtor owner. For more information call
647-3676

INTOWN BIRMINGHAM, 3 bedroom newer home, air, $450 per month. Eves., 647-3244

COMFORTABLE 3 BEDROOM home, Elizabeth lakefront, appliances, fireplace, carpeting, gas heat, year round $450 monthly, near Gateway, 510 Grixdale. 661-4855

NEVER LIVED in, prime Livonia location. New 3 bedroom, 2½ baths, colonial. Wooded lot, fireplace, dining room, basement, 2 car attached garage, & all the nice things. Ready now. $600 monthly. 425-4007

HOUSE in Wayne for rent, immediate occupancy. 2 bedrooms down, 2 up, enclosed back porch, yard, garage. $295 month. Deposit. Not over 2 children. 326-0705

BIRMINGHAM, 2 bedrooms, garage & fenced yard. Responsible married or retired couple preferred. 1 year lease, security deposit. References. $300 monthly. After 6pm. 647-2289

WESTLAND, 3 bedroom ranch, 2 car garage, near shopping center & schools. $300 a month plus $300 security deposit. Married couples only. 464-0263

IMMACULATE Bloomfield Hills colonial, Long Lake & Lahser area - 4 large bedrooms, 2½ baths, fireplaced living & family rooms, 2 wet bars, extensive decking, central air & much more. Available September 1, $825 per month plus deposit.
CALL BOB LYNDALL
Chamberlain
626-9100

BIRMINGHAM, three bedroom brick doll house, immaculate, has all kitchen appliances plus washer, dryer, and air conditioner, fully fenced yard, oversized 2½ car garage, basement. $395. 644-8181

THREE bedroom ranch, attached 2 car garage, one mile from Hudson's Westland. $285. No singles. Couples only, one child welcome. References. After 11AM only. 274-3956

BERKLEY - 4 bedroom carpeted colonial, den, recreation room, 2 car attached garage, screened breeze-way, gas heat with central air. Public and Parochial schools. $475 month. 398-0298

TELEGRAPH & ELIZABETH Lake Area, 4 bedroom, 2 bath quad on wooded private lot, separate master bedroom suite, screened porch, family room with fireplace, large kitchen, separate dining room, walk to beach. $600 a month. References. First month deposit, available August 1. Call before 10 AM. 855-2764

BLOOMFIELD HILLS, 3 bedroom Condo, private garage. $400. After 6 PM 864-0622

LEAVING TOWN!
Don't Want To Sell!
Consult us about our rental and/or property management service. Over 8 years experience in management field. Competitive rates.
GOODE REAL ESTATE
1411 N. Woodward MI 7-1898

400 Apartments to rent

CHATEAU RIVIERA
Apartments in Southfield
Luxurious adult apartment living. 1, 2 & 3 bedroom apartments. GE appliances, fully carpeted, central air conditioning, private balcony, spacious storage areas, swimming pool.
$300 up
Southfield Service Dr.
S. of 9 Mile
Near Northland and Expressways
Daily 9-6
Sat. 1-5
569-4070





Listen
You can rent a nice 2 bedroom townhome for just . . .
$171 per month
Phone: 941-5235
Pine Ridge
Models open daily and weekends.
Located on Eureka Rd. just 1½ miles just west of Telegraph.

Foxy Apartments

- INDOOR POOL
- GREAT LOCATION
- 2 BEDROOMS FROM $270

Models open daily and weekends.
FOX LANE
Just north of M-59 on west Utica Rd. between Mound and Ryan.
Phone: 739-3000

Grand Opening
Family Townhomes
Imagine! Your own 2 or 3 bedroom home with swimming, tennis and playgrounds. Located on Eureka Rd. 1½ miles west of Telegraph. 942-0180.
RENTALS FROM $235
Amberwoods
MODELS OPEN DAILY & WEEKENDS

402 Furnished Apts. For Rent

NINE Mile & Grand River area, nice neighborhood, furnished studio apartment, 1 adult, no pets. KE 2-2859

MONTHLY LEASES
COMPLETELY FURNISHED
Lovely 1 & 2 bedroom apartments. Linens, dishes, TV, air. Excellent locations. ALSO, Weekly Leases available.
ROYAL CHAMBERS
APARTMENTS
334-1502

APT. 1 bedroom, furnished, gentleman preferred, $150 includes utilities, Plymouth Rd., Newburgh area, Liv. By appointment, 464-3586

404 Houses To Rent

BIRMINGHAM, Bingham Farms, large 3 bedroom ranch, 2 levels, 2½ baths, large family room, living room, dining room, all have fireplaces. Also greenhouse, attached garage. On 4½ acres, $600 month. Security and references. Available Aug. 1. EL 6-2222

LUXURY furnished 3 bedroom ranch, finished basement, central air. Southfield. $500. References, security deposit. No pets. After 9 PM 557-7050

BIRMINGHAM In Town. 4 bedrooms, 3 full baths. Aluminum frame. Fenced yard, 2 car garage, finished rec. room. $435 334-6546

SOUTH BOULEVARD, Dequindre, 3 bedroom ranch, family room, 1½ baths, full basement, 2 car garage, fenced yard, $350 monthly. 852-2770

MIDDLEBELT-CHERRY HILL Area, 3 bedroom brick, garage, family room, $285 a month. $400 security. GA1-8340

W. BLOOMFIELD - 2 bedroom ranch, attached 2½ car garage, fireplace, all appliances, lake privileges and more. $325 per month plus security, 6 month lease with option. 363-6437

WAYNE - Westland area, near Michigan Ave., 2 bedroom frame, $195 monthly, $225 deposit. Married couple. 2 children. No pets. 562-4451

406 Furnished Houses To Rent

FIVE Mile - Newburgh area. 3 bedroom furnished home, air conditioned. $500. After 5:30 P.M. 464-0365

408 Duplexes To Rent

SUB-LEASE. Duplex Royal Oak, Birmingham Area, 2 bedrooms, 1 bath. No children or pets. Well furnished. In excellent condition. $300 per month. 646-7780

BEAUTIFULLY FURNISHED
Clean 4 room Upper Income with porch. Chapel-Outer Drive area. $175. Adults. 553-4736

W. CHICAGO
ROUGE PARK AREA
Newly decorated 2 large bedroom duplex. 2 baths, large living room, kitchen, dinette, disposal. Parking. Adults.
728-4800

WESTLAND, Wayne - Ford Rd. area. 34729 John Hawk. 2 bedroom duplex, carpeted, $240 month. Open Sat. 4:30 - 5:30

BIRMINGHAM, 2 bedrooms, 1½ baths, appliances, family room, rec room, new carpeting, 2 car garage. $385 month 647-3835. 647-3745

410 Flats To Rent

ONE BEDROOM, upper, utilities furnished. $160 month - Security deposit. Open 5-9 PM. Thursday. 948 Lotz Road, Wayne. 562-5137

412 Townhouses-Condos. To Rent

TWO bedroom Condo, Novi. 1½ baths, completely carpeted, oven, range, refrigerator, dishwasher, central air, 1 car garage, washer, dryer, pool, lake privileges. Outside maintenance included. $400 month. 1 year lease, call 437-6564

412 Townhouses-Condos. To Rent

3 Bedroom Townhouse, 2½ baths, dining room. $435 month

3 bedroom home, 1½ baths $425 month.

3 bedroom home, 2½ baths, family room. $575 month.

Leases Required. Call Century 21, Libby & Assoc. 644-3232

BIRMINGHAM AREA
Lease with option to buy three bedrooms, two baths, formal dining room, balcony. 2 car garage. $595, with heat.
OPEN FRI. thru TUES 1PM-7PM
18301 W. 13 Mile Rd.
(just w. of Southfield Rd.
RODNEY LOCKWOOD & CO.
644-3030 644-4024

PLYMOUTH Townhouse, 2 bedrooms, 1½ baths, deluxe appliances, central air, carpet, drapes, basement, $275 month. Eves. 459-9593

Woodbrook
TOWNHOUSES
2 BDRMS.
Your rent includes: Gas oven & range, refrigerator, garbage disposal, carpeting. On Eureka Rd. W. of Telegraph, just W. of Beech Daly.
Open Daily 11 AM-7PM
Sat. Sun. 12 noon-6 pm
942-0440
Equal Housing Opportunity

Bloomfield Hills Cooperative
located on Woodward Ave. 1 mile north of Square Lake Rd. 1-2 bedroom townhouses. From $135 - $170 per mo. Membership fee required. Call 10-5 Mon., Tues., Thurs., Fri., 335-7452. Wed. 557-2930

ROMULUS, 2 bedroom, 1½ bath, stove, refrigerator, basement, $176 month. 729-6930

Bloomfield Hills Cooperative
Located on Woodward Ave. 1 mile north of Square Lake Rd

FARMINGTON JAYCEE'S

RODEO & 4WD PULL



HEELS & WHEELS

July 22,23,24

12 MILE AND FARMINGTON ROAD

Just put your name and address on a post card and mail it to: "HEELS & WHEELS" The Observer & Eccentric Newspapers. 36251 Schoolcraft Road, Livonia, Michigan 48150 Then watch the Classified section of your hometown newspaper. When your name appears, call our promotion department—261-8600 ext 243—and claim your two free passes to either the rodeo or 4-wheel drive pull.

RODEO: Friday, July 22 -8 p.m., Saturday, July 23 - 2 p.m. & 8 p.m.

4 WHEEL PULL: Sunday, July 24 -11 a.m.

412 Townhouses-Condos. To Rent

TROY - 3 bedroom, air. Includes appliances, clubhouse, pool, tennis, all utilities except electricity. $475 monthly. 644-7143

AVON HILLS

Live in the beautiful Rochester - Avon Twp. area. Carefree Townhouse living for your family at an affordable price. Includes:

- Carpeting
- Full basement
- Electric Range
- Frost-free Refrigerator
- Swimming Pool & Clubhouse

Two bedtoom Townhouses are now available, from $272.

Both rental and cooperative Townhouses are now being offered.

Visit the information center at

AVON HILLS

Between Rochester & Livernois Rds. off Avon Rd.
Mon. thru Fri. 12-6
Sat. 12-4 PM
or call 652-0800
Equal Opportunity in Housing

NORTHFIELD. 3 bedroom, 2½ baths, fireplace, garage door opener, finished basement, patio, A/C. $400. plus utilities and recreation fee. 851-0665

414 Florida Rentals

CLEARWATER, Florida. Townhouse furnished, pool & tennis court. Ocean beach 10 minutes away. Available immediately. Call evenings. 478-6940

NAPLES, looking ahead for next winter? Long term rental, December thru May, luxurious 3 bedroom, 2 bath, condo, first floor, on Moorings Bay, of the Inland waterway. Washer, dryer, air conditioning, self-cleaning oven, automatic ice maker, dishwasher, trashmasher. Carport, boat docks available. Call Mrs. T. M. McGee. 626-7623

TAMPA, within ½ mile Gulf, near Innesbrook. 2 bedroom condo, 2 baths, Florida room, furnished & equipped, immediate occupancy. Summer $275 month plus electricity. Winter $425 month plus electricity. References & personal interview required. 477-1147 or 268-2708

SANIBEL ISLAND
2 bedroom Condo. Swim pool, tennis, golf, bicycle, boat dock, Sandy Beach. $165 weekly until Dec. 14. 646-7835; 646-8004

414 Florida Rentals

TREASURE ISLAND, ST. PETE. New 3 bedroom, 2 bath, 2 balcony Condo. Furnished, sleeps 8, 7th floor overlooking Gulf of Mexico. Sand Beach & Boca Ciega Bay. Pool, boat dock, carport, 30 minutes from Tampa airport. Tennis Courts, Golf, Shopping Center, Restaurants within walking distance. No Pets. $300 per week. Or $1100 a month in season. Also reasonable summer rates. We also have a 2 bedroom, 2 bath in same building at reduced rates. 354-4890 or 646-7607

416 Vacation Rentals

HIGGENS Lakefront, finest sugar sand beach on lake, weekly or longer rentals available, July 23 and after. Information or reservation, call 616-947-0719

HARBOR SPRINGS area - 4 bedroom cottage on Lake Michigan. $225 weekly. Available July 16 to August 6, August 27 to Sept 10. 642-9796

GRAND TRAVERSE Bay, between Traverse City & Charlevoix. Large sandy vacation home on excellent modern, newly furnished beach, sleeps 16, specially suitable for2 family, boat available. Available week of 8-27-77 onward. 851-8012

LUXURY 2 bedroom condominium in Boyne City, boat slip, swimming pool, all modern conveninces, rent by week, month or season. John Buick Real Estate. 616-582-2261

TRAVERSE CITY area, chalet, $90 weekend, $180 for week. Secluded. Tennis, golf, boating, 3 bedrooms, 2 baths, full kitchen. 522-1717

BRIGHTON AREA, cottage on Island Lake, 35 miles from Detroit. Sleeps seven, dishwasher, rowboat, $200 week, call 546-1889 or 1-227-4997

PETOSKEY HARBOR Springs Area. 2 bedroom Contemporary Chalet. Wooded setting, Pat, home 626-5729, Work 557-2656

LAKE HURON, Pointe Lookout, modern 2 bedroom, fireplace, all conveniences, 150 ft. from sandy beach, $125 per week. 517-876-6383

CLEAN lakefront cottages, on Lake Chemung, W. of Brighton, openings July 23 thru Labor Day. Boat, dock, raft, 517-546-9420

COMFORTABLE Harbor Springs home, available by the week, golf, tennis, swimming, nearby. 884-7823

LAKE CHARLEVOIX, newly remodeled & refurnished cottage located on large, beautifully wooded lakefront lot. Available Aug 6th - Sept. 5th. No pets. Between 9 AM - 5 PM, 851-2288. After 6 PM 681-2061

COTTAGES for rent, Higgens Lake. Call Riggens Lake Reservations, 517-821-6661

416 Vacation Rentals

CHARLEVOIX, Beat the heat, beautiful 3 bedroom, 2 bath Condo, right on Lake Michigan, fully equipped, $800 for 2 weeks. After 4PM. 545-4716

EXCLUSIVE on beautiful Elizabeth Lake near Keego Harbor, minutes from home. Small cabins for rent, $75 & $85 per week. Crystal waters, sand castle beach, schools of fish. Boat dockage available. 681-9869

FURNISHED cottages, sandy beach, boats, kids welcome. No pets. Long Lake. 363-5780

LAKEFRONT cottage, 2 bedrooms, safe sandy beach, Lake Michigan, Glen Arbor. Available first 2 weeks August. $200 weekly. $750 month. 689-2701 or 626-2126

COTTAGE On Lake Huron Beach, north of Oscoda, $175 per week, call 549-2499, 1-665-3307

MULLETT LAKE 8 miles south of Cheyboygan. Month of August. 3 bedrooms, 1½ baths. $300 weekly. References. 542-8151

COTTAGE for rent. sleeps 6, private beach, tennis courts, playground, near Ann Arbor. Available July and August $130 per week. 645-0526

BOYNE City-Petosky area, modern vacation home, furnished, sleeps 8, golf, fishing, swimming both small lake and pool, eves. 774-4942

CHARMING SWISS Style Chalet, 4 bedroom, 2 baths, fireplace, dishwasher, Schuss Mt., ideal for 2 families, pool. 278-9806

HILTON Head Island, S. Carolina, vacation in owner's beautifully furnished 2 bedroom, 2 bath single level villa. Palmetto Dunes Resort. Walk to tennis, golf, pools, Atlantic Ocean. Available weekly July 30 thru Aug. 6, Aug. 27 thru Sept 10, Sept 24 thru Oct. 29. 562-4223

CRYSTAL LAKE near Frankfort Beach House Apartments & Cottages. Excellent, all sand, private beach. Near golf Call: 1-616-352-4922

420 Rooms To rent

MEN Only, no drinking, must be employed. 207 West Ann Arbor Trail, Plymouth. After 4PM. 453-8267

PRIVATE room, bath, entry. Executive home, fully finished lower level. Employeed gentleman over 30 Tel- Twelve area. No privileges. 356-2618

BEAUTIFUL suite. Private entrance, private bath, refrigerator, telephone jack, acre lot. $170 monthly. Middleaged Gentlemen, 6542 Fairwood; Warren-Inkster. 277-5666

PLYMOUTH. The Manor Rooms. Under new ownership. Furnished. $30 per wk. Security deposit. 455-2010

420 Rooms to rent

BLOOMFIELD HILLS - Large bedroom, living room kitchen privileges. Mid 20's. $150 month with maid service. 547-1496

SLEEPING Room in Plymouth for refined gentleman. Private entrance. 453-2732

NON-SMOKING employed lady, over 30. Many home privileges, references. Quiet neighborhood in Northwest Redford. After 5PM. 255-0627

PLYMOUTH, North Mill St., $22.50 week and up, plus deposit. 2 week minimum. 455-3279. 453-6776

LARGE Room in lovely home. Gentleman, Southfield. Breakfast privileges. References. After 5 PM. 646-0299

RESPONSIBLE adult, over 21, to share my home on lakefront property. Call after 6 Pm. 363-1713

ROOM for rent for mature gentleman in a quiet home. Livonia. 421-4831

RECREATION Room, 634 sq. ft. perfect for photography or etc. Not for sleeping quarters, commercial use only. Birmingham. After 5:30PM. 647-8538

NORTHWEST section, extra large room to rent. All home privileges. 537-4216

REDFORD, nicely furnished sleeping room for professional gentleman or employed mature lady. References. Kitchen privileges. After 6 PM 537-8333

CLEAN sleeping room, for quiet sober gentleman, Garden City area, 425-4641

IN A Very Clean Home. Non-smokers, nice clean sleeping room, no kitchen priveleges, older, employed gentleman. ROCHESTER, Troy, Birmingham Area. After 4pm, 642-2721 or 645-1624

DAILY, WEEKLY AND MONTHLY rates. Color TV, maid and phone service. Efficiency also available. Royal Motor Inn. 422-1911

422 Commercial Industrial To Rent

WAREHOUSE storage 1800 sq. ft. overhead doors, 18 ft. ceilings, $400 month. 9 Mile-Farmington, 474-2290

FOR SALE OR LEASE
PRIME LIVONIA LOCATION
17,340 sq. ft. Will finish to suit. Completely insulated building
CALL AL
564-5657

DOWNTOWN BIRMINGHAM
Prime commercial space, 600 sq. ft. and larger space available.
280 N. WOODWARD AVE
647-7171

422 Commercial Industrial To Rent

APPROXIMATELY 1800 sq. ft., corner Ford & Middlebelt, Garden City. For information phone: 422-2490

Garden City
1000 SQ. FT.
Available in prestigious small shopping center located on Inkster Rd. Ample parking.
CALL AL
564-5657

WANTED: space for small boring mill. Livonia area or Canton area. 421-0374

CITY of Plymouth, light industrial, 2 new beautiful buildings near Freeways, 3,250 sq.ft. each, lease required. 455-3359 or 459-3399

424 Office-Business Space To Rent

PRESTIGIOUS Office Building, Downtown Birmingham, office with secretarial & answersing service. 1 year Lease. $125 monthly. 645-1199

STATELY HOME in downtown Birmingham on N. Woodward for lease. Perfect for professional offices, real estate, insurance or beauty salon. 271-2100

ATTRACTIVE space to sub-let, ideal for architect, artist, designer, etc. 300 sq. feet, Downtown Birmingham. 646-7575

$100-EXECU-SPACE
IMPERIAL OFFICE PLAZA
Southfield - including receptionist, telephone answering, conference room, all utilities, janitorial, drapes, & carpeting. Furnishings available. Secretarial available. Coffee shop on premises.
NO LONG TERM COMMITMENTS NECESSARY
HAYMAN MANAGEMENT CO.
569-5555 569-1624

FOR RENT, 3 office suite, Birmingham, $225 a month. 647-3133. 647-7826

FOR RENT - Farmington Hills, 30002 W. 12 Mile, 900 sq. ft. to 3600 sq. ft. in newly completed strip center, ideal for drug store, fruit & vegetables, pizza, BBQ, Carry Out Deli, etc. Call owner. 569-5606

FROM $85 MONTHLY
SOUTHFIELD OFFICES. All Services Included. Phone Answering. Secretarial Services Available. Nalco Real Estate, 29501 Greenfield Road. 557-6746

BUILDING for lease. 1,760 sq. ft. $390 per month plus utilities and percentage of taxes. Excellent location. Zoned B-2. 398-7824

424 Office-Business Snace To Rent

LUXURIOUS OFFICE SUITE AVAILABLE
1100 sq. ft. corner Woodward Ave. and Long Lake Rd. in the heart of Bloomfield Hills. Generous parking area. Well landscaped, large lobby area, immediate occupancy. Ideal for general office, accounting or legal firm, etc. Reasonably and competitively priced.
Call WAJIM CORP. at 646-6523
Ask for Jack Brown

BEAUTY SALON, Southfield area, station for lease. 559-7884, 626-2050

OFFICE SPACE for rent, office space to sub-lease in prestigeous new building, located on Northwestern and 13 Mile. Suitable for manufacturer's rep, accountant, etc. Telephone answering service available. Please call between 9 and 5. 626-8434

CRANBROOK CENTRE
OFFICES
30161 Southfield Rd.
Just S. of 13 Mile
60-DAY AVAILABILITY
1 Rm.-$110
5 Rm.-$610
Also, Full Wing of 2451 Sq.Ft. Or Will Divide
•Free Conference rooms
•Carpeting and drapes
•Excellent parking around two 2 story buildings
•Janitorial Services
•On Premises Management
642-2500

BIRMINGHAM office space, 1,300 sq. ft. Four offices. Secretarial area. Kitchenette, carpet, air conditioning, parking and intercom system. $550 month. 645-2803

DELUXE OFFICE SUITES, 572 sq. ft. and 586 sq. ft. Air conditioning, drapes, carpeting, janitorial service, utilities. Oak Park area. 399-9640

FOR LEASE
LIVONIA
Office building on Plymouth Rd., adjacent customer parking. Beautifully remodeled with central air, 1100 sq. ft. References required. Call 9 to 5 Pm. for appointment.
425-8888

FOR LEASE. Attractive store, Birmingham-Royal Oak area. Second block South of 14, West side of Woodward. Ideal for small service or retail shop. 4503 N. Woodward. 549-2152

424 Office-Business Space to rent

MEDICAL-Dental suites for lease. ¾ mile from Crittenton Hospital. Tienken Rd., north Rochester area. Available Spring, 1978. PMs: 651-9736

CHOICE Office - 15195 Farmington Rd., Livonia. 161 sq. ft. Panelled, carpeted, air conditioned, lobby area. Available for clients, photo machine, law library, no lease required. $150 monthly. 525-0920

MERRILLWOOD BLDG.
IN DOWNTOWN BIRMINGHAM
Choice office space in Semi-Retail location. Ideal for Doctors or offices with Pedestrail Traffic. Size of space arranged to suit Tenants Needs. Call.
646-7500

SINGLE ROOM OFFICES. Answering service available. Corner of Ford Rd. & Middlebelt. Garden City. From $100 per month and up, including utilities. 422-7030

DOWNTOWN BIRMINGHAM Offices. Deluxe, all utilities included. Starting with $65 per month. 200 Sq. Ft. Also Deluxe suite, 3½ rooms. 647-8054

Livonia
Office Pavilion
500 to 1000 SQ. FT.
Custom designed offices. Immediate occupancy. All services included. Excellent parking. Call CAROLINE.
548-5520

CHERRY HILL - Henry Ruff area. 20X40 building for lease. Ample parking. 229-4331 546-3379

OFFICE SUITE in modern office building. Located on Woodward in Birmingham, $450. per month. Includes all utilities. (Lights, heat, air conditioning and Janitorial service.) Approximately 750 sq. ft. Contact Rick Strong. 645-0930

PLUSH, private office-secretarial staff in one of our prestigious suites. Most complete, worry-free package anywhere. EXECUTIVE GROUP, INC. B'Ham, D'Born, S'Field, Troy. 353-9767

Suite Deal
OFFICE SUITES
500 to 1000 sq. ft. for lease. Fully modern all services. Central Livonia location.
CALL CAROLINE
564-5657
PLYMOUTH
1,000 sq. ft. office in attractive professional building. Reasonable rent. Excellent location. 646-9700

424 Office-Business Space To Rent

RETAIL SPACE AVAILABLE
In the Old Village
Of Plymouth
453-5240

430 Wanted To Rent

WANTED TO RENT 2 car garage or small barn for storage. Franklin Village Players sets. Reasonable rent. Call 626-8060

DESPERATELY Needed immediately 2 bedroom apartment, Rochester area, will pay up to $270 per month. Also will take over lease. 545-8314

LISTINGS WANTED for houses, apartments & rooms for rent to graduate students, older students. Oakland University Area. Campus Information Office 377-2020

RESPONSIBLE Business Manager, desires three bedroom home, to rent, within 10 miles from Rochester, 651-1677

LANDLORDS - at no cost to you, let us send you select, qualified tenants. Call for details.
HOME FINDERS RENTAL SVC.
PHONE 553-2396

GENTLEMAN desires apartment, 1 bedroom, in N. Woodward Area. No children or pets. References. Call before 9 AM or after 9 PM. 277-5482

RENT or lease 2 bedroom or 3 bedroom, Garden City vicinity. With or without option to buy. Assumption or loan contract. 427-8251

RESPONSIBLE woman, 30, would like to sublet house or apartment for the rest of summer, can pay up to $150 month. Before 6 PM, 476-6116; after 6PM. 557-1354

WANTED TO RENT with options to buy: small older home, in Plymouth-Canton-Northville-Novi School District. Call collect 517-569-3517

WORKING COUPLE needs home immediately, excellent references. 349-1296

PHYSICIAN & WIFE desire small but elegant 1-2 bedroom house, in North Suburban area. Will pay for quality. Scott L. Geller, M.D. 272-6000, Ext 8640

RELIABLE married couple, veteran must move July 12. Need small home in Redford area. 537-0647

WOULD LIKE furnished house, apartment or condo, family of 6, while house is constructed. Late July-October. 1-513-848-4397

WORKING couple seeks small house, townhouse or flat. Plymouth - Westland area. After 8 PM. 459-1096

WANTED: one or two bedroom flat or apartment to rent by young Christain couple. Both working, want long lease, Plymouth, Livonia, Westland area. Good references. Call before 2 or after 7. 453-8347

430 Wanted To Rent

PROFESSIONAL couple desires 3 bedroom house in Southfield. Good references. 542-1021

VISITING DOCTOR
Needs furnished 2 bedroom apartment or home for 1 year starting Sept. 1. 876-2727

WANTED to rent - apartment in gatehouse or carriage house in Northern suburbs. Call after 5 PM. 357-5383

432 Living Quarters To Share

WANT to share apartment with single working female. Please call 651-9195

FEMALE wanted to share rent and utilities in roomy Canton Townhouse. Must like pets. Immediate occupancy available. Persistently 459-4298

FEMALE Roommate needed to share 2 bedroom, 2 bath apartment. Cherry Hill - Middlebelt area. $115 a month plus security deposit. Call Janine. After 6PM, 292-2588. Days, 593-1234 Ext. Rotunda

WANTED: female to share my 3 bedroom condo in Troy. Completely furnished. Ask for Marie, eves, 641-9685; days, 851-9500

WANTED: 1 single non-smoking gentleman, age 22 to 30, to share 2 bedroom upstairs Somerset apt. Move in Aug. 1. $145 month. Call Vern at 939-2100

ROOMMATE SERVICE
Tell us what you want
- Someone to move in
- Move in with someone
- Start a place with a roommate

SHARE
REFERRAL SERVICE
334-6673

TELEGRAPH & ELIZABETH Lake Area. 2 girls needed to share ½ house, August 1. Walk to lake. Must be mature and responsible. First month deposit, $125 and split expenses. Call before 10 AM. 855-2764

YOUNG Male 24 wishes to share 2 bedroom apartment with same 25-35. Dearborn Hts. area. 277-4394

CHEERY man or woman to share house with semi-invalid retired gentleman. Room, board & pay. Old Redford area. After 5PM, 1-995-2071 or 531-4360

FEMALE to share house with same. 25 years or older. Convenient Southfield location, $125 month plus half utilities. No pets. Call Mon. and Thurs., after 4:30 PM. Other days, anytime. 356-5872

GIRL TO share 3-girl apartment. Downtown Birmingham. 646-7251

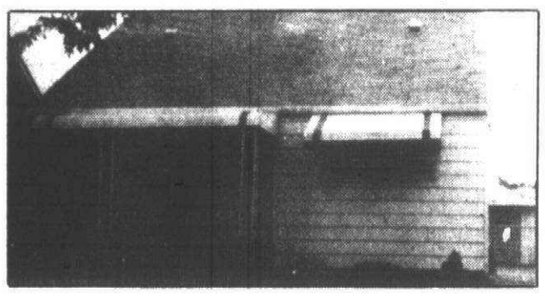

REDFORD

Houses like this are scarce. One look and your dream can come true. 3 bedrooms, recreation room. $28,000 Call 274-9510 (46865)

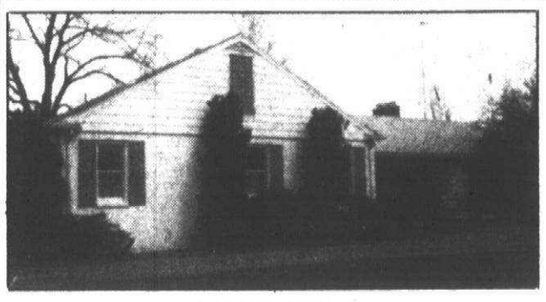

SOUTHFIELD

Spacious 3 bedroom rambling style with approximately 2,000 sq. ft. modern living at its best. Home abounds warm decor, gracious living, setting on approximately 1 acre. $54,900 Call 261-0700 (46302)

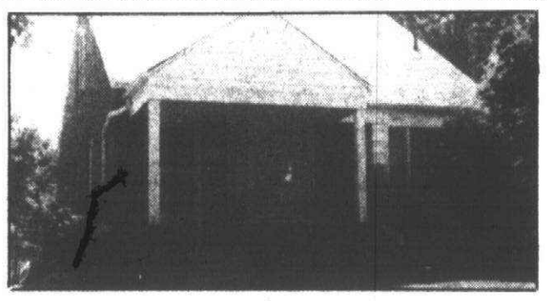

REDFORD

Well maintained 3 bedroom brick home near schools, transportation and shopping. Fenced yard, garage, fine landscaping. $27,500 Call 261-2600 (48029)



REDFORD

Nice, neat starter home for the ambitious couple. 2 bedrooms, space for 3rd bedroom upstairs. 5 minutes to Livonia Mall or 7 Grand shopping centers. Transportation at Seven Mile Rd. $22,500 Call 477-1111

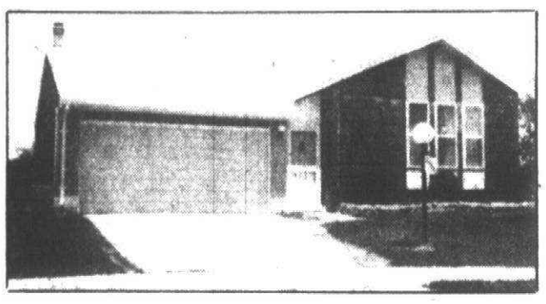

NOVI

Quiet cul-de-sac high on a hill. Lovely 3 bedroom home featuring 1½ baths, family room, recreation room, basement, 2 car attached garage with pull down stair to storage area. $53,500 Call 851-1900 (48109)

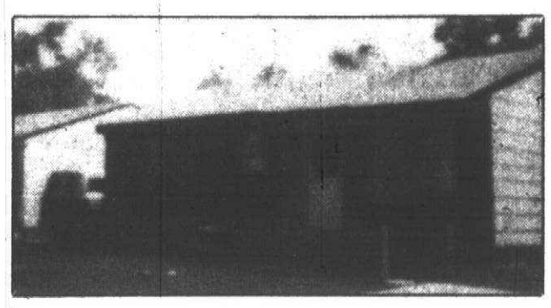

WESTLAND

Garden is waiting for you to harvest and enjoy the goodies. 3 bedroom ranch, full basement. Possible Immediate Occupancy at Closing. $26,500 Call 326-2000 (47938)

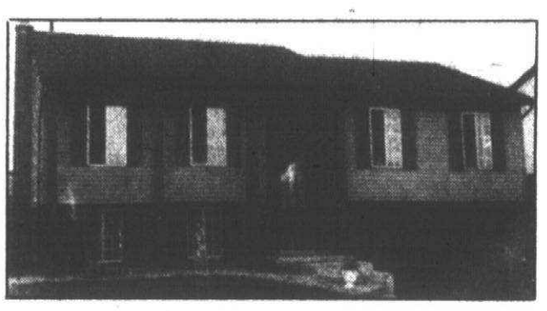

CANTON

Well built split-level! Family room, 3 bedrooms, fireplace, gas barbeque. Well cared for! A truly lovely home! $55,900 Call 455-7000 (47672)

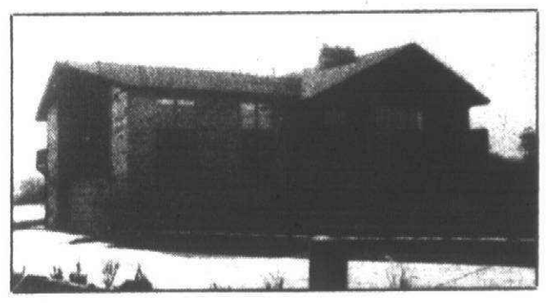

COMMERCE

Sharp! 3 bedroom, 2½ car garage, 65' balcony overlooking Lake Sherwood. Huge California driftstone fireplace plus brick fireplace in recreation room. Many more quality extras. $120,000 Call 455-7000

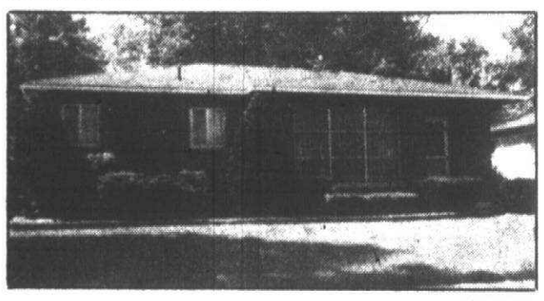

GARDEN CITY

Sharp 3 bedroom brick ranch with fantastic family room with fireplace. Full basement, built-in barbeque, drapes included. Lovely yard with mature trees. $36,900 Call 525-0990

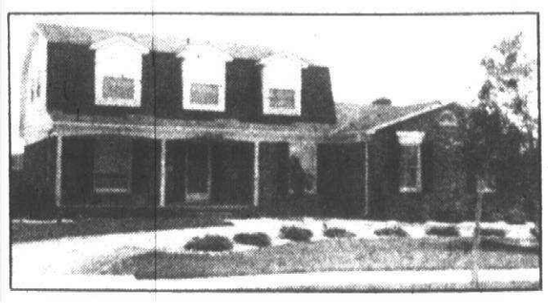

LIVONIA

Spacious and gracious home on a huge lot with circular drive. Family room with fireplace, central air, den, 1st floor utility room and attached garage. $83,900 Call 525-0990

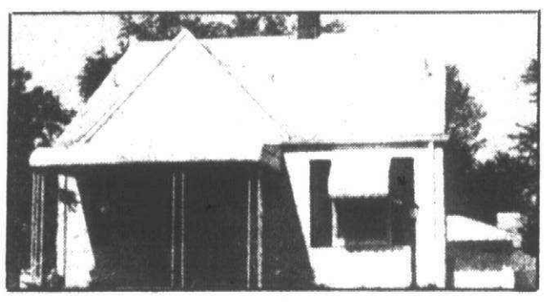

OPEN SUNDAY 2-5

18631 OLYMPIA, Redford. Neat as a pin describes this 3 bedroom, 1½ story home located within walking distance to shopping. Full basement. Van Height 2 car garage and other extras. Call 261-0700 (47580)



OPEN SUNDAY 2-5

9449 TAVISTOCK, Plymouth. This 3 bedroom brick ranch has pride of ownership, super decor thru-out, built-ins in large kitchen dining area combination, 2½ car garage, full basement, 1½ baths, nicely landscaped yard. Fast Occupancy. Call 261-0700

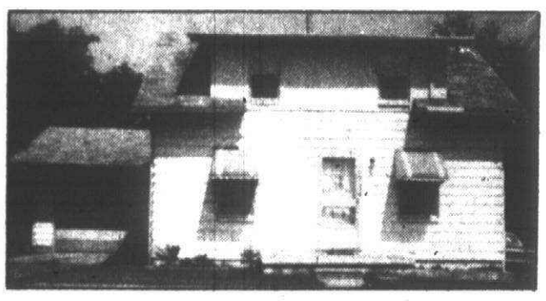

OPEN SUNDAY 2-5

21070 GILL RD., Farmington. If you seek peaceful country living, a delightful view, extra privacy, fruit trees, garden, super pool with slide, yet close to schools and shopping, then come see this lovely 3 bedroom, 2 full baths, attached garage home. Call 261-0700

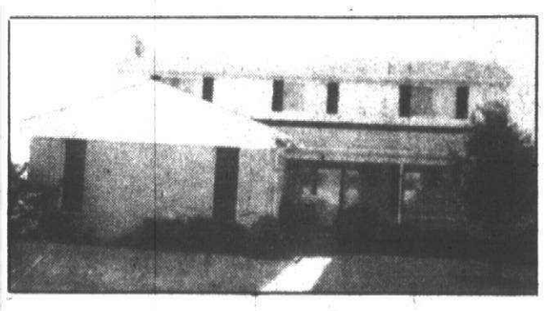

OPEN SUNDAY 2-5

36431 GROVE, Livonia. Many newly added features to this beautiful 4 bedroom, 2½ bath Colonial that is attractively decorated, hardwood floors, designer solarium, garage door opener on 2 car garage, natural fireplace in family room. Call 261-2600

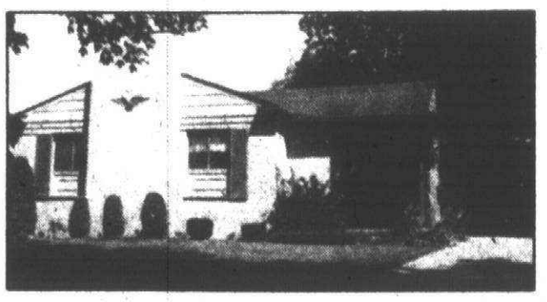

OPEN SUNDAY 2-5

26904 ROUGE RIVER, Dearborn Heights. Exceptional 4 bedroom brick ranch, 2 full baths, superb recreation room with fireplace, terraced private yard with pool. Fine community near schools, transportation, churches and shopping. Call 261-2600 (48046)



OPEN SUNDAY 2-5

42366 WESTMEATH RD., Northville Township. Impressive Executive Colonial in prestigious Northville Commons with 4 bedrooms, 2 full and 2 half baths, formal dining room, large family room with fireplace, central air, attached 2½ car garage, beautiful large corner lot, well landscaped. Earthtone colors-thru-out. A must to see! Call 261-2600 (47838)

Real Estate One.

REALTOR

EQUAL HOUSING OPPORTUNITIES

SHOWN AT YOUR CONVENIENCE

TAYLOR

Big treed lot, large living room with natural fireplace, paneling in other rooms and carpeted for easy upkeep. Loads of storage space. Block 2 car garage. $29,900 Call 274-9510 (47316)

LIVONIA

Absolutely gorgeous! 3 bedroom Tri-level, beautifully landscaped, super garage, terrace with barbeque. Tiffany Park Sub. Hurry, owner bright and bound! $55,900 Call 261-0700

REDFORD

Immaculate 3 bedroom brick home with charm and grace. Featuring very spacious updated kitchen, excellent room sizes, finished basement, lovely treed yard with gas barbeque and garage. Good Assumption. $31,300 Call 261-2600

GARDEN CITY

Clean and Pretty! Better call quick on this 3 bedroom ranch. Paneled recreation room, large garage, living room drapes stay. Lovely area near school. $32,900 Call 326-2000 (46536)

WESTLAND

Convenience and comfort go with this 3 bedroom Condo with garage nestled in a wooded area. Beautiful floor to ceiling mirrors in living room, dining area and bedroom. Washer, dryer, drapes and curtains stay. Central air. Club House and pool available. $28,900 Call 326-2000

PLYMOUTH

All aluminum ranch with formal dining room, large kitchen with stove and refrigerator, newly decorated, spotless inside and out. Full basement. Gas forced air heat. Heart of Plymouth. $28,500. Call 455-7000.

SOUTHFIELD

Good Assumption Terms on this 3 bedroom brick and asbestos home with 1½ car garage, large country kitchen, fenced yard with quick occupancy. $23,500. Call 525-0990. (46628)

O&E