Canton Observer

Volume 2 Number 67 | Monday, June 27, 1977 | Canton, Michigan | 32 Pages | Twenty-Five Cents

©1977 Suburban Communications Corporation. All Rights Reserved

DON'T BLAME CARRIER FOR LATE DELIVERY

Today's late delivery is not the fault of your Observer carrier.

Due to technical difficulties, we were unable to get the newspapers out on time.

Stein, Bradley, Daley await word on recall

After some 11th-hour scurrying, signed petitions calling for the recall of Supervisor Harold Stein and two elected members of his political slate were presented to Wayne County Deputy Clerk Orville Tungate on Friday.

A total of 1,280 signatures were on Stein recall petitions submitted to the county at 10 a.m. by Peter Lamar Gabbert, leader of the first recall movement which seeks Stein's ouster.

He was accompanied by Linda LaBell, leader of the second recall movement which seeks the removal of Treasurer Anne Bradley and Trustee Gene Daley. But only the Bradley recall petitions, bearing 1,530 signatures, were submitted in the morning visit. The Daley recall petitions were not available at that time because they were still being checked against voter rolls by Canton Clerk John Flodin's staff.

In the middle of the afternoon Mrs. LaBell picked up the batch of finished Daley recall petitions and made another trip to Detroit's City-County Building. There were 1,525 names on the Daley recall forms.

ONLY 1,251 valid signatures are needed to force a recall election against any Canton board member. The county clerk's office has 15 days to check the petitions. If at least 1,251 valid signatures against any one elected official are found, a recall election must be scheduled within 60 days.

Mrs. LaBell hurried along her later petition drive to avoid the possibility of having one election to decide Stein's fate and another to decide the outcome of Bradley and Daley. She vowed to submit her petitions on the same day that Gabbert turned his in. Gabbert held off submitting his petitions until the end of the 90-day deadline to accommodate the second recall group.

Charges against the three officials are similiar. All three are accused of encouraging, rather than discouraging, new home construction in the growing township. It is claimed that the three officials take a soft stand in enforcing quality construction practices. And all three are rapped for their opposition to the 1976 Master Land Use Plan which would reserve most of the western half of the township for strictly agricultural use.

Stein and Daley are criticized for their opposition to establishing a full-time Canton Police Department. Daley, in particular, is cited for a conflict of interest on police matters because of his daytime employment with the Wayne County Sheriff Department.

DALEY SAID the township board has never voted to expend money to fund the sheriff's department. In rebuttal to a charge criticizing the lack of a Canton police chief, Daley points out that nine men have been interviewed for the job and one will be hired soon. Expansion of the police force should be put to a public vote, Stein and Daley say.

Stein and Bradley deny the allegation that they are "pro-growth," saying they are for "orderly development throughout the township" that recognizes the legal rights of landowners. Stein mentions the fact that he reintroduced a motion that prohibits any new platting of subdivision lots until a zoning ordinance is passed to accompany a master land use plan. Stein believes growth will be regulated automatically because of the lack of existing sewer capacity.

All three candidates call the recall a political power play instigated by the two candidates who lost the supervisor's race in last November's three-way contest—Republican Peter Bundarin, and Robert Greenstein, former supervisor, who waged a second-place write-in bid after losing to Stein in the Democratic primary.

Stein said the recall is a "parlor game" for many residents working on the drive.

But Peter Gabbert says the people of Canton didn't have to be persuaded by disgrunted politicians to start a recall drive.

"The man is incompetent," Gabbert said of Stein.

Regardless of the success or failure of the recall, Gabbert said he will push for the equivalent of a city manager to run the township, "and make the supervisor job a part-time post."

"This is no longer a one-horse town," Gabbert said. "We need professional people with municipal management skills."

Tiffany Nicole, new member of the Wright family on Yorkshire, is adjusting just fine to her mother, Gayle, and her new citizenship. (Staff photo by Gary Caskey)

Colombian bundle arrives...

By CRAIG PIECHURA

A Canton Township couple wanted a baby so bad they waded through 10 months of rigmarole and ended up in Bogata, Colombia where they adopted a brown-eyed baby girl born on Easter Sunday with a full head of unruly hair.

The Wright family returned home to their Spanish-style ranch home at 44063 Yorkshire, Canton June 16, after spending 17 days in the South American capital city.

Gayle, 24 and Doug, 26, are one of approximately 1,000 couples who will come from the United States and northern Europe this year to adopt an abandoned, orphaned or "surrendered" Colombian child.

The international adoptions are a controversial issue—assailed by left-wing opponents of the Colombian government as a money-making baby business. But to Gayle, who tickles the tiny foot of 2½-month-old Tiffany Nicole, the adoption agency in Bogata was far from the snakepit she expected.

"It really was a neat place," she said Friday in her living room, "not like you'd imagine. I had a mental picture of the orphanage as one giant room with a bunch of kids lying around in beds with one person watching over them.

"THERE WERE about five babies in each room, with employees in every one of them. I had figured that they'd just prop a bottle up next to the babies to feed them. But the nurses and employees would pick the babies up in their arms and feed them and hug on them. The toddlers were taken outside regularly to get some exercise and fresh air."

The adoption agency is known as FANA, which stands for the foundation for the adoption of abandoned children (ninos) in Spanish. The head of the agency is Ximena Lleras de Gutierez, the daughter of Colombia's former president, Alberto Lleras.

They were put in touch with FANA through an Ann Arbor-based referral agency known as Colombian-American Friends. They first made contact with the referral agency on Aug. 25 after learning that there was a five year waiting list to adopt a normal, white American baby.

When the Wrights discussed the possibility of adopting a foreign child—possibly a Korean orphan—they sounded out their friends, neighbors and relatives to find out if the child would be accepted.

"My father fought in the Korean War, so I asked him how he'd feel if I adopted a Korean baby," said Mrs. Wright. "He said he'd feel like a grandfather. And I thought that was a perfect response."

But when Mrs. Wright saw a Colombian baby adopted by her mother's neighbor's niece, she and her husband decided to apply for a Colombian adoption.

That's when they contacted the liaison service in Ann Arbor to help unravel the paperwork ahead of them—such as immigration visas, Colombian passport, fingerprint identifications and a court hearing in Colombia with the judge, the prospective parents and the child.

DOUG WRIGHT works as an instrument techician for Ford Motor Co. and was able to take off work for three weeks to finalize the adoption process and pick up his new daughter.

In Colombia they met with a social worker named Emmy Allison who helped allay the fears of the young couple who landed in a strange country to make a momentous decision. The woman had lived in Colombia for seven years and acted as interpreter and emissary.

They met their baby within hours of landing at the airport and were able to take her back to the guest house where they were housed until final papers were approved.

The next day they went to the Colombian court with the infant for an adoption hearing. In about a week's time they received the baby's Colombian passport; a couple days later they received an American visa and two days after that the visa was signed by the proper authorities. Before it was all over the Wrights had spent close to $4,000, including air fare.

But the day before the final authorization came, Mrs. Wright noticed Tiffany Nicole was acting uncharacteristically cranky.

The infant was suffering from dehydration caused by an intestinal parasite. Ten days later she was released from the hospital and on her way to Canton Township, Michigan.

"WHEN YOU ADOPT a child you wonder, 'When will I know I really love this child as my own?' because you haven't carried the child for nine months," said Mrs. Wright.

"But when they said, 'That baby should be in a hospital,' it almost killed me. I thought I'd rather it be me who was sick instead of the baby. I just bawled and cried my eyes out worrying. That's when I knew I loved her."

The baby made excellent progress in the hospital and, since arriving in Canton, she has gained 10 ounces in six days.

"She's eating good for us," said Mrs. Wright. "She only cries when she's hungry. And that's a bonus-and-a-half."

Mrs. Wright said she and her husband returned from the country of Colombia with mixed emotions. Most of the people she came in contact with were very friendly toward Americans. In fact Rosalynn Carter came to Bogata while they were there and received a very warm welcome.

But the Wrights couldn't get used to seeing men wih machine guns guarding the private schools of the upper class contrasted with the families living in a cardboard hut on a vacant lot in the city. "I have to use the old cliche, 'It's a nice place to visit but I wouldn't want to live there'," said Mrs. Wright.

Court is convened inside pickup truck

If you thought you saw the district judge hotrodding around town in a four-wheel pickup truck Wednesday, you were absolutely right.

Dunbar Davis, 35th District Court judge, was making a concerted effort to squeal the truck's tires by lurching and popping the clutch all over the City of Plymouth. Passengers inside the vehicle were a Canton patrolman and a young man who owns the truck.

And all the while this ride was going on, court was in session.

Explanation? It seems that Canton Ptl. Kurt Johnston ticketed David Johanningsmeier of 46985 Territorial, Plymouth, for "unnecessary noise" on June 5. The officer testified the defendant laid down a patch of rubber when he made a quick left into Canton's Harvard Square shopping center.

Johanningsmeier defended himself saying that he has been having problems with his truck "bogging down" on him after a stop. Not wanting to stall out in the middle of the turn, he gave the truck a little more gas than normal. Johanningsmeier argued that the resulting squeal was unintentional.

There is only way to settle the dispute, said the unorthodox judge.

He instructed the defendant to hand over his truck keys and all three persons left the courtroom and hopped into the pickup.

The judge overcame initial difficulty in discerning which knob was for the shift and which engaged all four wheels. Once that was settled, the judge sped off.

"Dunbar did a pretty good job taking off from the lights," said Johnston. "It struck me as kind of funny driving around Plymouth with a judge who is trying to squeal his tires. But it was a good way to settle the matter.

Even though the judge tried, he could not lay a patch.

Back on the bench, Judge Davis announced: "Son, you're guilty. I couldn't get those tires to squeal."

After Johanningsmeier paid a $35 fine and $5 court costs he picked up his truck in the judge's private parking space. He said he was relieved it didn't have a ticket on the windshield.

...Gignacs adopt icebox raiders

By PATRICK TOUHEY

Jim and Nancy Gignac are back in their Plymouth Township home, the proud, new parents of two boys, one 5 and one 6 years old.

That's right 5 and 6.

The Gignacs returned last week from Bogota, Colombia, where they joined a growing number of Americans in adopting South American children.

"I'll say one thing about these kids," laughed Jim, who is vacationing from his regular duties as chief of Plymouth Township Fire Department, "they don't judge you by the size of your billfold but by how much you have in your icebox."

Since the natural brothers have been in this country, he said, they have been putting away an average of two gallons of milk a day.

"Having access to a refrigerator is, of course, very new to Tony and Daniel," added Nancy. "In the orphanage, it was unheard of."

Although Anthony and Daniel were chosen by the Gignacs as the boys' first names, they were both allowed to have middle names of their own choosing.

"THESE KIDS HAVE a heritage, and there is no point in trying to hide it from them or anyone else, but we wanted to give them American names," Jim said.

Tony chose Enrique as his middle name, and Danny liked Luis.

Both kids speak passable English, the Gignacs said, and they will enter school this year. In addition to regular classes, they will receive tutoring in language.

"I don't think we'll run into any problems," said Nancy thoughtfully, "but if we do, I hope we can make the boys understand that some people judge others by how they look instead of by what they are.

"But it doesn't matter to us. We're going to love these kids as if they were our very own."

In discussing the nine-month saga of the adoption process, the Gignacs conversation is laden with words like "official," "governments," "agency," and "home-study interviews."

They made the decision to adopt in October of last year and then started to make inquiries.

"We were just amazed," said Jim. "We went to every agency in Wayne County and were told they wouldn't even take our names for 18 months to six years.

Not content with the answer, they next checked out adoption agencies in Wexford and Midland counties, but were informed they were not eligible.

(Continued on Page 4A)

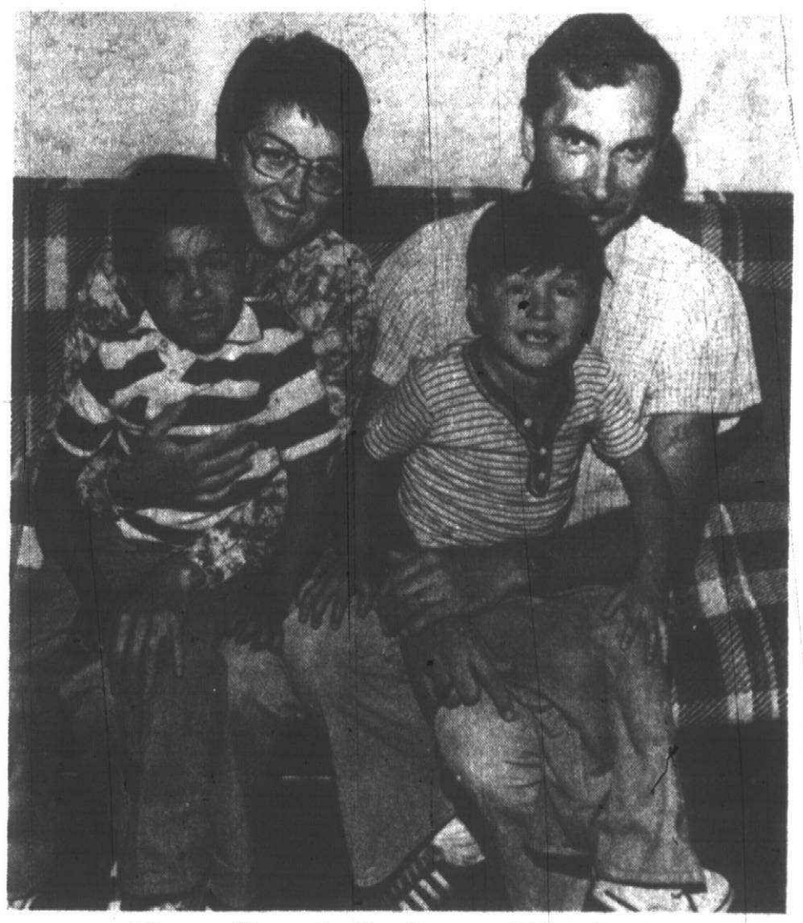

The new Gignac family: Nancy and Jim, Tony Enrique (left), age six, and Danny Luis, age five. (Staff photo by Gary Caskey)

5 local officials go on D.C. trip

Five members of the Canton Township government and three spouses returned from Washington, D.C. Saturday where they reportedly went to learn the inside track on how government grants are granted.

Air fare, lodging and up to $20 a day personal expenses for Supervisor Harold Stein, Trustees Lynne Goldsmith and Brian Schwall and Treasurer Anne Bradley will come out of the township's general fund. Deputy Treasurer Mike Gorman, who prepares federal grant proposals, will also be reimbursed for trip expenses.

Spouses of the officials had to pay their own way.

Clerk John Flodin, and Trustees Gene Daley and Robert Myers stayed home to mind the store.

Myers had signed up to attend the conference which is sponsored annually by U.S. Rep. William D. Ford (D-Taylor). But at the last minute, he said, his father-in-law had a stroke which forced his cancellation.

Officials at the conference attend seminars and listen to speakers talk about the latest developments in federal agencies and recent changes in federal rules, regulations and grants.

A PAMPHLET SENT out by Ford's office on the conference lists the air fare as $88 for adults. Rooms are $40 for a double and $34 for a single room. There is a conference registration fee of $35 per person.

"To be honest, if I went I would have partied down," said Trustee Myers.

"If you want to get anything accomplished you have to hustle outside the spectrum of the conference.

"I would have checked on the progress of the sound barriers to be installed along I-275 and I probably would have met with some friends of mine in the LEAA (Law Enforcement Assistance Act) to try to find more funding for our local police department.

"But I also would have sailed on the Potomac, gone to Mount Vernon, and maybe see the panda bears at the zoo. I'd still say it's a good expense of township money if the elected official knows what he's doing and knows what he or she wants to accomplish before he gets there."

Myers said the conference can amount to nothing more than "cocktails and dull speeches" if the politicians aren't careful.

Canton was one of 17 communities in Ford's district that were represented at the conference.

ALTHOUGH PLYMOUTH TOWNSHIP is in his district, Supervisor Thomas Notebaert said nobody went "because we weren't invited."

"I know that Helen Richardson (township clerk) was invited about six years ago," he said. "But she couldn't make it for one reason or another and we've never gotten a repeat."

Canton Clerk Flodin, who attended the conference last year and wanted to stay home with his wife this year, defended the high cost of sending five Canton officials to the conference.

"We think it's worthwhile," Flodin said. "There's an awful lot to be learned down there. And they are kept pretty busy."

inside

Amusements	4B
Classified ads	Sec. c
New voices	3B
Sports	8A
Suburban Life	1B
From Your House	2B
Brevities	7A

GRAVE DISTURBED

A tombstomb that has rested undisturbed for 100 years was jarred last week by highways contractors working on the new M-14 in Plymouth Township. See story and photos on 2A.

ALL-STARS WIN

The Observerland All-Stars travelled downriver last week and gained a 5-0, no-hitter baseball victory over the Wyandotte All-Stars. See game report on 8A.

Sign up now for marathon

There still is time to sign up for the first annual five mile marathon to be run on the Fourth of July in Plymouth, one hour before the parade begins.

All area joggers are encouraged by the Jaycees to enter the marathon and become active participants in the community's observance of Independence Day. All that needs to be done is fill out the entry blank in today's Observer, enclose $1, and mail it to the Plymouth Jaycees, POB 279, Plymouth 48170.

Besides being an added attraction for parade spectators, the marathon also is a fund-raiser to meet the expense of the parade and fireworks.

The route will be down Main Street to Hartsough, right on Hartsough to East Middle School, once around the school and back on Hartsough to Main. The finish line will be just north of Ann Arbor Trail in front of the reviewing stand across from S.S. Kresge's.

Anyone 13 years or older may enter, states James Osebold, project chairman.

Five Mile Foot Race
ENTRY FORM

NAME _____

STREET _____

CITY _____ ZIP _____

Race starts at 11 a.m. July 4 at Plymouth Kroger parking lot at Main and Union Streets. Entry fee is $1.

MAIL TO:

Plymouth Jaycees
Post Office Box 279
Plymouth, Mich. 48170

Xway construction disturbs 100-year-old grave on M-14

By GLENN BUNTING

The discovery of two overturned tombstones at the highway construction site of M-14 over Sheldon Road in Plymouth Township has resulted in direct orders from the State of Michigan for workers there not to disturb the grave site.

The tombstones, bearing the names of Erasmus and Nancy Shearer, were found by highway department survey crews earlier this year, according to Doug Kelley, supervisor for the M&B contracting company.

The state highway department gave Plymouth Township Supervisor Thomas Notebeart its assurances that the tombstones will remain in their places untouched. The state will return the tombstones to their original upright position, in addition to beautifying the site as part of its reclamation work of the area, Notebeart said.

Both tombstones are made of concrete and were apparently chipped by bulldozers, Kelley said. "It's fortunate the tombstones weren't damaged any worse than they are. When we cleared this area, no one knew of their existance."

The tombstone of Erasmus Shearer gives Aug. 26, 1877 as his date of death. Shearer died at the age of 78. His wife died on Nov. 5, 1862; she was 62.

THE TOMBSTONES are located in the area which used to be the Shearer farm in the mid-1800s, Notebeart said.

The land was later developed into a subdivision of 76 lots. Called the Supervisor's Plymouth Plat No. 6, the subdivision, with its 50 homeowners, was completely wiped out last year to make way for the M-14 highway.

Notebeart said there are no known relatives of the Shearers living in or around Plymouth Township. If relatives are located, they can demand that the state restore and beautify the grave site, Kelley said.

"People are very finicky about disturbing grave sites. When they say final resting place, that's what they mean—final. I know of highways that have been rerouted around grave sites.," Kelley said.

Construction workers have already gone out of their way to preserve the site. The tombstones are set only 12 feet away from the proposed freeway. Kelley said under normal conditions, the tombstones would have been covered with topsoil pushed aside from the path of the freeway.

It's not uncommon for construction workers to come across grave sites, according to Kelley. Workers have searched the area for additional gravesites but have found none.

The grave of Erasmus Shearer, who died at age 78 in 1877, was disturbed 100 years later by freeway contractors. (Staff photo by Gary Caskey)

MARIA'S ITALIAN BAKERY
TUES. SPECIAL
UNBAKED FAMILY STYLE PIZZA $2.99
HAGGERTY LOCATION ONLY
DONUT SPECIAL: $1.45 DOZEN
MILK Plastic Gal. $1.29
Special! 16 oz.-8 Pk Pepsi & Coke $1.69
ITALIAN LUNCHMEATS • HOMEMADE ITALIAN SAUSAGE • FETA CHEESE • HOT BREAD DAILY • ITALIAN COOKIES • CANNOLIES • CREAM PUFFS • BROWNIES • DANISH PASTRIES • DONUTS • BEER & WINE, DOMESTIC & IMPORTED
HOME OF THE SQUARE PIZZA
50¢ OFF One Large Pizza With This Ad
CORNER OF HAGGERTY & CHERRY HILL 981-1200
TWO LOCATIONS
38411 JOY ROAD (Joy-Hix Shopping Center) 455-0788

YOU SAY YOU DON'T HAVE THE RIGHT BUSINESS INSURANCE?
Well Stand Up!
and take a walk in the sun straight to your independent insurance agent. We're experts on trouble. Independent of any one company, we work to get the best policies for you and work to get fast, fair settlements of your claims.
YOUR Independent Insurance AGENT SERVES YOU FIRST
IF WE CAN'T HELP YOU, NOBODY CAN.
INDEPENDENT INSURANCE SERVICES
5906 SHELDON RD.-CANTON
HARVARD SQUARE
459-9688

GOING OUT OF BUSINESS
SALE
EVERYTHING MUST GO!!
SUPER SAVINGS
25% to 50% OFF
BASEBALL: SHOES, GLOVES, BATS, ETC.
JACKETS: SUMMER & WINTER
GOLF ACCESSORIES: BAGS, COVERS, CLEANING KITS, TOWELS, UMBRELLAS, RETRIEVERS, 6-PAK CARRIER.
REFEREE & UMPIRE EQUIPMENT: SHIRTS, COUNTERS, ETC.
SHOES: TRACK, BASEBALL, FOOTBALL, BASKETBALL, GOLF, BOWLING
IRON ONS: REG. $1.00 **SAVE 69¢**
POSTERS: REG. $2.50 **SAVE $1.69**
WARM-UPS: SHIRTS, SHORTS, ELASTIC BELTS, **20% to 50% OFF**
VARSITY JACKETS & ORLON SCHOOL SWEATERS, 20% to 50% OFF
WOMEN'S BATHING SUITS: REG. $15.95 **SAVE $10.95.**
Plymouth Sport Shop, Inc.
863 W. ANN ARBOR TRAIL • PLYMOUTH • 455-1550
Store Hours: Mon. Thru Fri. 9:30 to 8 P.M.
Sat. 9:00-5:00 P.M.
MASTERCHARGE & BANKAMERICARD ACCEPTED

Military Service

ROBERT SCHOMBERGER

Marine Pvt. Robert J. Schomberger, son of Mr. and Mrs. James Schomberger of S. Mill, Plymouth, has completed recruit training at the Marine Corps Recruit Depot, San Diego. A 1977 graduate of Plymouth Canton High School, he joined the Marine Corps in Feb. 1977.

CHARLES MAY

Airman 1.C. Charles A. May, son of Mr. and Mrs. Charles A. May of North Drive, Plymouth, recently participated in "Dawn Patrol '77," a North Atlantic Treaty Organization exercise involving the air, land, naval and amphibious forces of seven NATO nations. A 1973 graduate of Plymouth High School, May is a weapons mechanic at Upper Heyford RAF Station, England.

MARK TAYLOR

Navy Seaman Recruit Mark S. Taylor, son of Mr. and Mrs. Donald Taylor of Newport, Plymouth, has reported for duty aboard the frigate USS Edward McDonnell, based in Mayport, Fla. A 1977 graduate of Plymouth Canton High School, he joined the Navy in Jan. 1977.

OPEN THURSDAY AND FRIDAY EVENINGS UNTIL 9:00

a fascinating glimpse into ancient Egypt. . .
brass pendants featuring authentic reproductions of drawings discovered in the tomb of Tutankhamen, Pharaoh of the 18th dynasty. Three-dimensional with an antique finish, each approximately 1½" long. . .rectangular pendant, 1¾" wide. . .on 24" antiqued chains. Each necklace. $8
Jacobson's
LIBERTY at MAYNARD—ANN ARBOR
FREE PARKING IN THE ADJACENT RAMP – WE WILL VALIDATE YOUR TICKET

CANTON SWEET SHOP
featuring STROH'S ICE CREAM
UNDER NEW OWNERSHIP
NOW HANDLING Sanders Candy & Gift Items
Springtime Hours:
Sun. thru Thurs. 11-9:30
Fri. & Sat. 11 a.m.-10 p.m.
in Kings Row Center
7357 Lilley Rd. at Warren
459-5570

Psst! Want a fun thing to do Be Our Guest!
FREE ADMISSION with this ad to any of our matinees thru July 31, 1977
Matinees:
WED: 4-6 P.M.
SAT. NOON 2:30 P.M.
3-5:30 P.M.
SUN: 2-4:30 P.M.
SPECIAL SUMMER MATINEE: TUES. 1-3:30 P.M. SKATE RENTAL 75¢
BONAVENTURE Roller Skating Center
24505 HALSTEAD, North of Grand River
FARMINGTON HILLS • 476-2200

COUPON VALUE
Woody's PRESCRIPTION SHOP
YES!
We keep complete family records
YOU'RE IMPORTANT TO US AND WE WANT TO BE MORE IMPORTANT TO YOU AND YOUR FAMILY
$1.00 OFF on any New or Transferred Prescription With This Coupon
PHONE 459-0230 in Canton Professional Park 8520 CANTON CENTER ROAD

Annual PRE-SEASON SALE
SAVE 20%
Boys' and Girls' Winter Jackets, Coats, Leggings, Snowsuits.
Infant thru Size 16
Pixieland
LIVONIA'S NEWBURGH PLAZA at 6 MILE 464-6500 MON. thru FRI. 10-9 SAT. 10-6
FARMINGTON PLAZA Grand River & Orchard Lake 474-7900 Mon. Thurs. Fri. 9:30-9 Tues. Wed. Sat. 9:30-6

Made in the shade

The best customers at this Kool-Aid stand were the proprietors themselves. With the longest day of summer on the scene, these youngsters decided to set up a thirst-aid stand for parched passers-by. Guzzling up the profits (from left) are Jimmy Marinelli, sister, Lisa, Joelle Stevens and her sister Michelle. (Staff photo by Gary Caskey)

Better bet on the horse in a game of tic-tac-toe

When the Haggerty Road Baptist Mission began searching for an outsider to help drum up interest for its backyard bible club, the Canton church found a gem in Gold Dust. A nine-year-old Kentucky horse, with enough magic to make one forget Mr. Ed boosts bible school attendance.

Gold Dust, tells bible stories, computes mathematics, guesses children's ages, and is an expert tic-tac-toe player.

Gold Dust's owner, Larry Martin of the Greater Detroit Baptist Association, has been kept busy teaching bible lessons with his magic horse this summer throughout the Detroit area. Martin visited four bible clubs in Canton last week and will make brief appearances in Livonia this week.

Martin joined members from the University Baptist Church of Florida and local volunteers in running week-long mini-vacations for elementary school students in Canton as part of the new Haggerty Road Mission. The bible clubs were held at the Canton Commons, Canterbury Mews and on Greenleaf and Wedgewood streets.

GOLD DUST BEGAN his exhibition Friday at the Canton Commons by demonstrating his "Tennessee Trot" before more than 150 youngsters. Martin then chose Scott Centofanti out of the crowd to fire some math questions at his wonder horse.

Centofanti, an 11-year-old from Canton, asked Gold Dust to add and multiply one-digit numbers. After a timely pause, as if he was thinking the answer over in his head, Gold Dust reeled off both answers correctly.

Gold Dust also gave the day and the month of his appearance, and correctly guessed the age of Centofanti. The horse does most of his communicating by tapping his foot on the ground the appropriate number of times.

The most remarkable feat Gold Dust accomplished was when he defeated one of the bible club volunteers in a game of tic-tac-toe. Gold Dust beat Susan Sims of Miami, Fla. in four shrewd moves.

Martin said the win was the horse's 80th in 109 tries. Gold Dust has only lost two games while having tied 27. Both losses were suffered when Gold Dust was only two-years-old and he has not been beaten since, Martin said.

Gold Dust is being stabled in Novi and will probably be sent back to the farm of Martin's parents in Kentucky this fall. Martin hopes to find a home closer to the Detroit area for the nine-year-old.

THE HAGGERTY ROAD Baptist Mission was established on April 17 and meets every Sunday morning at Erikkson Elementary School. The

(Continued on page 4A)

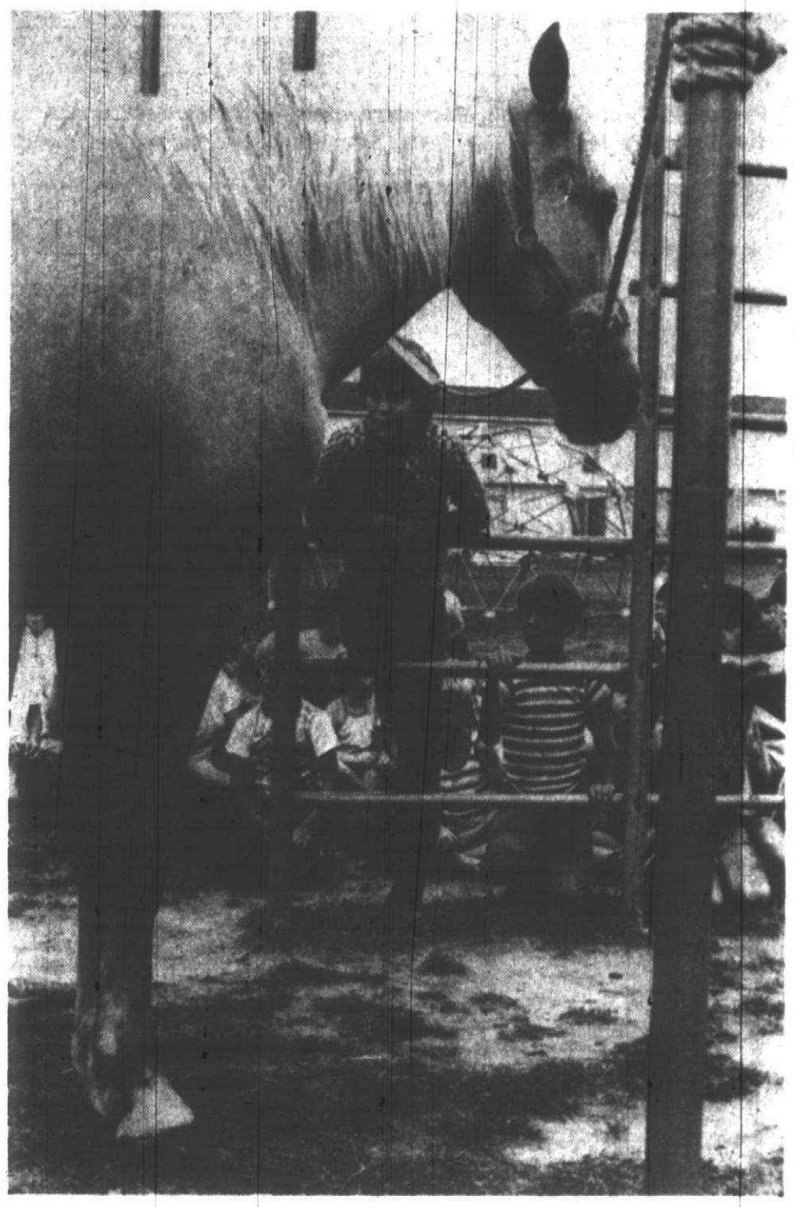

Don't call a horse a dumb animal in Gold Dust's presence. You're liable to get a lesson in mathematics from him or be humiliated by the animal in a game of tic-tac-toe. He's only lost two games in nine years. (Staff photo)

Keep your beliefs and that job

By PATRICK TOUHEY

A recent U.S. Supreme Court ruling denying employees the right to take time off work for religious reasons may give some employers a lever they don't plan on using.

In a random survey of businesses in the Plymouth-Canton area, the majority of owners and managers polled felt the question of release time was one which could be worked out on an individual basis.

A number of those in the religious community, however, expressed concern about what they called growing civil intrusion into the domain of religious freedom.

The ruling came as a result of a law suit filed by a Trans World Airline clerk who was fired for refusing to work on Friday evenings and Saturdays saying his religion forbade it.

"As long as the request didn't interfere with the operation of the business, we would try to respect our employee's beliefs," said Bernadine Randolph, manager of the Clock Restaurant in Plymouth Township.

"We do have a couple people who have become super religious, but that's only been within the last six months. And so far we've been able to manage."

According to Ed Matson, staff at the Plymouth Hilton Hotel are prepared for the odd hours of the hospitality industry.

"I don't think the ruling will cause us problems. Employees are hired with the understanding that they will be available for work at any and all times.

"But as part of our general practice, we try to grant requests for time off if it is at all possible."

Brian Michmerhuizen, manager of Meijer Thrifty Acres, also said the new ruling would not have an immediate impact on the Canton store.

"Our work policies were established long before the court decision. We post our work schedules a week in advance. Special requests for exceptions are honored if we have enough notice.

"An employee could request time off for religious reasons, or to go to a prom, or anything else for that matter."

CLERGY FROM AREA churches were almost unanimous in the feeling that the state had over-stepped its boundries in rendering the judgment. Rev. Jeff Goldsmith, of Canton's Geneva United Presbyterian Church was the only dissenting voice.

"Let's just say I can buy the the judges' thinking. It reinforces the distinction between church and state. Churches should compete in a free society. If we can't hold our own, then maybe we should close up shop."

Rev. John Crosslin of the Church of Christ in Plymouth saw the decision as another indication of a growing tide against religion.

"That kind of legal opinion certainly destroys religious freedom. How can a man practice his religion with the government telling him what to do?

"If we let them destroy this, they can get away with destroying everything else too."

Carson Coonce of the Jehovah's Witnesses on Sheldon Road was not pleased with the ruling, but he felt the final question was between the individual and his or her conscience.

"We try our level best to stay away from conflicts we can avoid. We learned a long time ago that the government's interests are not ours, and we're not going to change it.

"But each person has a conscience, and in any specific situation, he or she would have to answer to that."

Because the Jehovah's Witnesses observe special days of worship, Coonce flet the ruling would have a definite impact on the members.

Step right up

Even if one should "fool the guesser," the price to play the game ($1) is always more than the gift won. So what. Where else can you obtain a Hap E. Day candle or a genuine, hand-painted ceramic cocker spaniel? Take that little knick-knack home and put on the TV. "Step right up, who's next?, only a dollar, fool the guesser." (Staff photo by Gary Caskey)

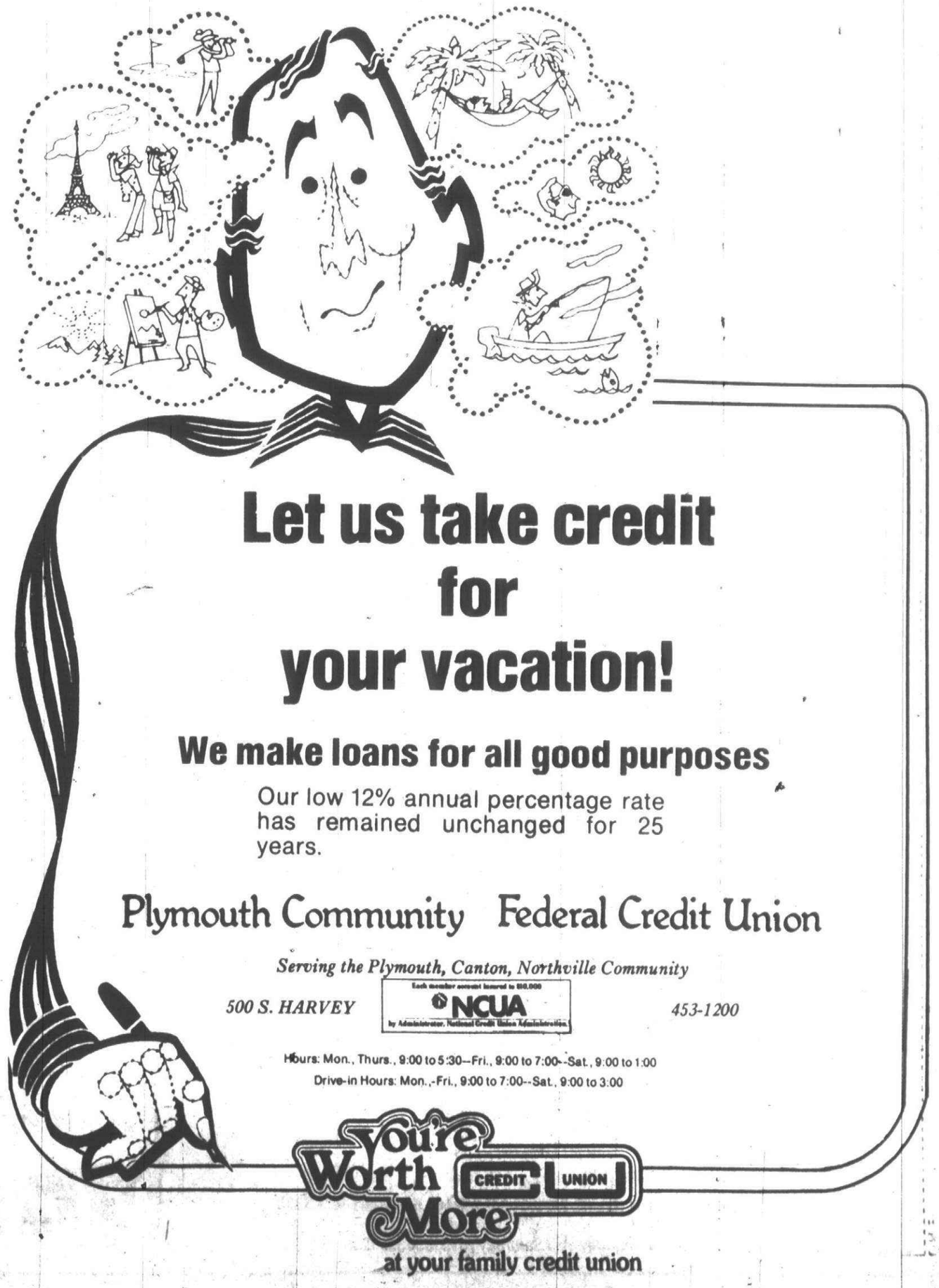

Township fort fire

Plymouth Township firefighters were called out last week to the woods in back of Mayflower Street in the township to put out a brush fire which also burned out a fort built for youngsters. (Staff photo)

Tiffany Nicole arrives home

(Continued from page 1A)

When the Wrights discussed the possibility of adopting a foreign child—possibly a Korean orphan—they sounded out their friends, neighbors and relatives to find out if the child would be accepted.

"My father fought in the Korean War, so I asked him how he'd feel if I adopted a Korean baby," said Mrs. Wright. "He said he'd feel like a grandfather. And I thought that was a perfect response."

But when Mrs. Wright saw a Colombian baby adopted by her mother's neighbor's niece, she and her husband decided to apply for a Colombian adoption.

That's when they contacted the liason service in Ann Arbor to help unravel the paperwork ahead of them—such as immigration visas, Colombian passport, fingerprint identifications, and a court hearing in Colombia with the judge, the prospective parents and the child.

DOUG WRIGHT works as an instrument techician for Ford Motor Co. and was able to take off work for three weeks to finalize the adoption process and pick up his new daughter.

In Colombia they met with a social worker named Emmy Allison who helped allay the fears of the young couple who landed in a strange country to make a momentous decision. The woman had lived in Colombia for seven years and acted as interpreter and emissary.

They met their baby within hours of landing at the airport and were able to take her back to the guest house where they were housed until final papers were approved.

The next day they went to the Colombian court with the infant for an adoption hearing. In about a week's time they received the baby's Colombian passport; a couple days later they received an American visa and two days after that the visa was signed by the proper authorities. Before it was all over the Wrights had spent close to $4,000, including air fare.

But the day before the final authorization came, Mrs. Wright noticed Tiffany Nicole was acting uncharacteristically cranky.

The infant was suffering from dehydration caused by an intestinal parasite. Ten days later she was released from the hospital and on her way to Canton Township, Michigan.

"WHEN YOU ADOPT a child you wonder, 'When will I know I really love this child as my own?' because you haven't carried the child for nine months," said Mrs. Wright.

"But when they said, 'That baby should be in a hospital,' it almost killed me. I thought I'd rather it be me who was sick instead of the baby. I just bawled and cried my eyes out worrying. That's when I knew I loved her."

The baby made excellent progress in the hospital and, since arriving in Canton, she has gained 10 ounces in six days.

"She's eating good for us," said Mrs. Wright. "She only cries when she's hungry. And that's a bonus-and-a-half."

Mrs. Wright said she and her husband returned from the country of Colombia with mixed emotions. Most of the people she came in contact with were very friendly toward Americans. In fact Rosalynn Carter came to Bogata while they were there and received a very warm welcome.

But the Wrights couldn't get used to seeing men wih machine guns guarding the private schools of the upper class contrasted with the families living in a cardboard hut on a vacant lot the city. "I have to use the old cliche. 'It's a nice place to visit but I wouldn't want to live there'," said Mrs. Wright.

In spite of the govermental hassles, the Wrights are so happy about being parents they have already discussed possibly adopting another Colombian child. But it'll be a while, said Mrs. Wright, as she balanced a baby in one arm and cradled the phone receiver in the other.

Federation supports

(Continued from page 1A)

"There's no retaliation here," Licata continued. "We aren't interested in any single issue, such as high-rises. We have been in existence since 1971 and never have been a single-issue group."

Licata added that, from his standpoint, the Federation this year also placed high priority on experience and knowledge of government. "Moehle is an incumbent commissioner with experience, Fechter is an administrator for Schoolcraft College with management expertise, Wehmeyer holds a similar management position with Ford Motor as Turner does, and Ms. Watt has political experience with groups like the League of Women Voters and has attended commission meetings regularly.

"It was a tough decision, though. That's why it took 14 ballots."

THOMAN, another who was endorsed two years ago, reacted strongly when he heared of the choices.

"I think the choices are very biased. In my opinion, they picked the worse possible ones. That's based on my observations of the Federation interviews, because I was there from start to finish. Based on the answers I heard given, if the Federation picked those four it must have had its mind made up before the interviews started.

"I can understand the endorsement of Moehle. But except for Moehle, the others don't have the slightest idea what's going on in this city.

"There was a good slate of candidates the Federation could have picked from. Except for Moehle, they probably picked the worst of the lot. That's saying nothing against any candidate as an individual. They are all very sincere people. I'm just saying it's obvious, to me at least, that some just don't have as much knowledge of the city as others."

Students brainstorm for pill-poppers

With deteriorating eyesight, many elderly persons have trouble reading the small print on labels for medications. Those with arthritis often have difficulty getting the bottles open.

And many elderly people taking multiple medications find it hard to differentiate one medicine from another and to determine frequency and correct dosage.

These are some of the problems a University of Michigan industrial design class set out to solve.

Eighteen students in Prof. Allen Samuels' undergraduate class at the U-M School of Art came up with different solutions to the problems, ranging from magnifiers which enlarge the print on standard medication dispensers to a container which can hold as many as eight different medications in separate compartments.

"One of our major design problems," according to Samuels, "was to create dispensers that could be manipulated easily by the elderly, but at the same time be clever enough that a child could not open the container."

Samuels goes on to note that for many elderly taking multiple medications, "keeping track of the separate containers is extremely difficult. Thus, many of the students' projects focused on ways to centralize storage of the medication."

One student produced a medicine "book" which dispenses a predetermined number of capsules on each page. Another device contains cups filled with preseribed medications which can be released by sliding the cups off a plastic track.

Probably the most marketable project in the class, according to Samuels, is a plastic magnifier which slides on and fastens to standard medicine bottles of various sizes.

As part of the course, the U-M students wore coated lenses and other devices to simulate sensory impairments of the aged. The students' designs were critiqued by two members of the Institute of Gerontology at U-M: Leon Pastalan, director of research, and Mike Reiter, a pharmacist.

"The course has two basic goals," said Samuels. "One is to teach students how to design products, and the other is to enhance their sensitivity to people unlike themselves—in this case the elderly.

"The population in this country is turning upside down, with more and more elderly persons," says Samuels. "Companies have traditionally designed products for the majority. In addition, designs which serve the elderly could serve others as well."

Court is convened inside pickup truck

If you thought you saw the district judge hotrodding around town in a four-wheel pickup truck Wednesday, you were absolutely right.

Dunbar Davis, 35th District Court judge, was making a concerted effort to squeal the truck's tires by lurching and popping the clutch all over the City of Plymouth. Passengers inside the vehicle were a Canton patrolman and a young man who owns the truck.

And all the while this ride was going on, court was in session.

Explanation? It seems that Canton Ptl. Kurt Johnston ticketed David Johanningsmeier of 46985 Territorial, Plymouth, for "unnecessary noise" on June 5. The officer testified the defendant laid down a patch of rubber when he made a quick left into Canton's Harvard Square shopping center.

Johanningsmeier defended himself saying that he has been having problems with his truck "bogging down" on him after a stop. Not wanting to stall out in the middle of the turn, he gave the truck a little more gas than normal. Johanningsmeier argued that the resulting squeal was unintentional.

There is only way to settle the dispute, said the unorthodox judge.

He instructed the defendant to hand over his truck keys and all three persons left the courtroom and hopped into the pickup.

The judge overcame initial difficulty in discerning which knob was for the shift and which engaged all four wheels. Once that was settled, the judge sped off.

"Dunbar did a pretty good job taking off from the lights," said Johnston. "It struck me as kind of funny driving around Plymouth with a judge who is trying to squeal his tires. But it was a good way to settle the matter.

Even though the judge tried, he could not lay a patch.

Back on the bench, Judge Davis announced: "Son, you're guilty. I couldn't get those tires to squeal."

After Johanningsmeier paid a $35 fine and $5 court costs he picked up his truck in the judge's private parking space. He said he was relieved it didn't have a ticket on the windshield.

Englander Triangle design service
...our talent is on the house.

If you hate pests, you'll love Terminix.
Nobody hates pests like Terminix hates pests. For professional pest control with complete satisfaction call your Terminix man. Ask about safe, economical regular treatment to assure a sanitary home or business.
TERMINIX INTERNATIONAL
TERMITE and PEST CONTROL
834-6900

GARAGE DOOR OPERATORS
Genie 450D
CRYPTAR II DIGITAL CONTROLS
$175.00 installed
1 Year Warranty —Any Suburb
ALLIANCE AUTOMATIC DOOR CO.
358-3833 SOUTHFIELD

SAVE ON KITCHEN CABINETS AND VANITIES
UP TO 60% OFF
EVERYTHING FOR KITCHEN & BATH
IN STOCK • NO WAITING • IMMEDIATELY AVAILABLE
• KITCHEN CABINETS • OVER 1000 VANITIES
• FORMICA COUNTERTOPS • MARBLE TOPS • SINKS
• MEDICINE CABINETS • TOILET SEATS • TUBS
• BUILT IN APPLIANCES • LINEN CLOSETS • TOILETS
• GARBAGE DISPOSERS • RANGE HOODS • FAUCETS
FREE KITCHEN DESIGN SERVICE
BRING IN YOUR MEASUREMENTS OUR EXPERTS WILL DO THE REST
KURTIS KITCHEN & BATH CENTERS
• 5751 E. 13 MILE GREEN ACRES PLAZA WARREN 939-1500
VISIT OUR NEW STORE
• 30835 W. 10 MILE (E. OF ORCHARD LK. RD.) FARMINGTON HILLS 478-8500
MR. 2ND DIVISION OF KURTIS
MR. 2ND 1491 SOUTHFIELD Btwn I-75 & FORT LINCOLN PARK 388-1900
• 20433 LIVERNOIS (1 BLOCK S. 8 MILE) DETROIT 364-2300
MR. 2ND 20239 W. WARREN DEARBORN HEIGHTS 271-3200
5 METRO LOCATIONS TO SERVE YOU • WE HONOR BANKAMERICARD & MASTER CHARGE

Rite CARPET
Featuring America's Finest Carpet Mills. Largest Selection in the Area. Choose from Lees, Wunda Weve, Bigalow or Cabin Crafts.
7 Mile at Middlebelt across from Livonia Mall 476-8360
8497 W. Grand River Outside Brighton Mall 1-227-1314

ACE CB RADIO
6865 MIDDLEBELT GARDEN CITY
522-7800 - HRS: M-F 6 p.m.-9 p.m. SAT. 9-9 SUN. 1-4 P.M.
23 & 40 CHANNEL CB RADIOS
C. B. ANTENNAS
FCC LICENSED SERVICE
• EQUIPPED TO SERVICE • MOBILE
ANTENNA MATCHING & CHECKOUT
• MOBILE INSTALLATIONS
HAM RADIO OPERATOR OWNED

Use Your Fireplace Year Round.....
SAVE
save with glass doors prices start at $89.95
TOWN 'N' COUNTRY
Hardware & Fireplace
27740 Ford Road • GA2-2750
3½ BLKS. W. OF INKSTER RD.
NEW HOURS: M-F 9-8 SAT. 9-6 CLOSED SUN.

Compare Aqua Star! Michigan's Number One Pool in Quality, Features, Warranty and Price!
ASK ABOUT OUR 30-YEAR LIMITED WARRANTY
YOUR NEW POOL IS A LIFETIME INVESTMENT. SO MAKE THIS 2-MINUTE COMPARISON.
An Aqua Star Pool is better built, offers safety features others don't and it's the only pool manufactured for Michigan's weather.
An Aqua Star Pool can make your backyard a family fun center all day long! And at night, you can enjoy intimate "Hollywood" pool-side parties. Excellent bank terms up to 7 years, and there's no penalty for pre-payment.
FREE SOLAR BLANKET!
Traps the heat of the sun, raising pool temperatures approximately 10-15 degrees fahrenheit. Saves 50% to 100% of natural gas consumption on heated pools. A $300 value, yours free with every installed Aqua Star Pool. (Limited-time offer)
GIANT 16' x 36' -4' -8' depth IN-GROUND POOL (Kit Form -"We dig the hole") ONLY $2999
IMMEDIATE DELIVERY

	Aqua Star	Fanta Sea	Hendon	Kayak
WOLMANIZED, PRESSURE-TREATED WALLS & DECK	X			
30 YEAR LIMITED WARRANTY ON WALLS, DECK	X			
30 YEAR LIMITED WARRANTEY ON REDWOOD	X			
REDWOOD, PRE-SEALED AND STAINED	X			
STEEL UPRIGHTS BRACED IN CEMENT	X			
GRADUAL SLOPE-DEEP END, 7'10" FOR SAFE DIVING	X			
BULLNOSE (rounded edge) SAFETY COPING	X			
EASY MAINTENANCE SAND FILTER	X		X	X
NON-SKID CARPETED DECKS	X		X	
CUSTOM DECKING	X		X	
CHOICE OF DESIGNER PRINTS (liner)	X		X	
COMPLETE POOL STORE	X			
RECIRCULATING MAIN DRAIN	X		X	
ONLY POOL MANUFACTURED IN MICH.	X			

See our outdoor displays that have withstood years of exposure to the elements (not just showroom models) at:
aqua star pools
24 HOUR PHONE SERVICE
METRO DETROIT/SUBURBS:
28875 Joy Rd., Westland, (between Middlebelt & Inkster) 425-8830
Open Monday thru Saturday 10-9, Sunday 12-5

WINTERIZE YOUR HOME
COMPLETE RE-SEALING OF ALL STORM DOORS AND WINDOWS.
REPAIR & REPLACE GLAZING, CAULKING & WEATHERSTRIPPING
H & E WINTERIZING
TI 6-5096

ARBOR DRUG CENTERS, INC.
TWO LOCATIONS TO SERVE YOU
REDFORD PLYMOUTH & INKSTER
WESTLAND MIDDLEBELT & ANN ARBOR TRAIL
7 STORES to SERVE YOU
• for Nearest Store Location call 336-4700

smile!
—today is another day!

Poolside at the Hines Park Inn!
Rent our Pool...
and a changing room for your whole family for only $15!
Beat the heat with us...Call in advance for your reservation.
Hines Park Inn 36655 Plymouth Road 427-1300

Schoolcraft hikes tuition

By MICHAEL MATUSZEWSKI

In-district Schoolcraft College students will pay $2.50 more for each credit hour beginning this fall. The Schoolcraft Board of Trustees approved the increase June 22.

While the in-district tuition rate is being raised from its present level of $13 per credit, rates for out-of-district and out-of-state students will stay the same. Out-of-district students will still pay $26 per credit; out-of-state students will pay $39.

Schoolcraft President c. Nelson Grote said the college would realize $289,000 in additional revenue.

Another option presented for board action would have raised in-district tuition to $15 and would have held other tuition levels constant. That plan, it was estitmated, would have resulted in only $231,500 in additional revenue.

AT AN EARLIER study session, the adminstration had raised the possibility of hiking tuition levels across the board. Under that plan, in-district students would have paid $15, out-of-district students would have paid $28 per credit and out-of-state students would have been charged $40 per credit.

That plan would have brought in $294,000 in new revenue.

Grote said he decided, and the board concurred, that rasing out-of-district and out-of state rates would put Schoolcraft in a non-competitive position.

"Take a student living in southwestern Wayne County. He's deciding between Eastern Michigan University and Schoolcraft College. He can go to Eastern for a lower tuition rate," he said. Eastern Michigan's resident rate stands at $24.50 per credit. Schoolcraft's present out-of-district rate is already higher than that charged by Eastern Michigan.

Grote also cited a similar example using Oakland University in Rochester. Oakland's tuition rate stands at $24.25 and would be well below the $28 Schoolcraft had considered charging.

EVEN THOUGH ADDITIONAL revenue will be brought in, the college will operate on a "continuation budget," Grote said. The proposed property tax increase, which was defeated June 13, would have meant approximately $375,000 in additional funds, he said.

Had the millage increase been approved, Schoolcraft would have been able to retain its tuition levels, reinstate major maintenance programs and restore services which had been slashed in austerity moves, Grote said.

"There will be no new programs. We will still have to keep the library closed on weekends and curtail weekend activities," Grote said.

"It still means we're about $100,000 short of the kind of revenue we feel we need to operate the collgee the way we would like." Grote said.

GROTE ADDED that the revenue generated by the tuition increase would allow the college to fill most of the vacancies which have gone unfilled recently. He said there were many vacancies in the secretarial area and maintenance departments.

Trustee Mark McQuesten said, "Students could have avoided the increase. If they would have gotten out and supported their school, we may have made it. Some got out and really busted their backs, and, well, some didn't.

"The board really doesn't have any choice," he said.

In voting to raise tuition for only in-district students, the board broke with past policy of rasiing rates on a 1-2-3 ratio. That policy had resulted in tuition rates of $13 a credit for district residents, $26 for out-of-district Michigan students and $39 for out-of-state students.

In additional fees-related action, the board decide not to raise the student services fee.

YOU'RE INVITED TO A PAJAMA PARTY

DATE: Thurs. June 30, 1977
TIME: 8 to 10 P.M.
DRESS: Pajamas
PLACE: KING CUSTARD
Harvard Square Shopping Center
Ford at Sheldon Rd., Canton

Anyone Wearing Pajamas
Gets 1/2 OFF

Real Frozen Custard, Cones, Sundaes, Shakes, Banana Splits, Weight Watchers Ice Cream & Yogurt

Job office report

Since opening last February, the Job Placement Office at the Plymouth Centennial Educational Park has found employment for some 99 young persons.

That is among the information submitted in a status report to Plymouth-Canton Board of Education by Joyce Willis, director of the placement office at CEP.

Since opening in February, the office has accepted 370 applications from students, graduates or drop-outs and found jobs for 27 per cent.

The office contacted 750 employers, either through mailings, direct contacts, or phone calls. With those contacts, some 140 job openings were identified in the Plymouth-Canton area, meaning the bureau filled 71 per cent of the local jobs available with students who applied with the placement service.

Mrs. Willis notes that of the 99 placements, some students have obtained more than one position through the Job Placement Office, some have since terminated, but most remain employed to the best of her knowledge.

Of the 99 positions, 67 per cent were part-time jobs, 13 per cent were summer jobs, 11 per cent temporary positions, and about nine per cent were full-time positions.

Of the 99 placements made, one-fifth of the students have since terminated employment.

Some 16 placements were with the YMCA, either as assistants, as an instructor, or for chores. Types of jobs received by others include: secretary, lay-out artist, car porter, bus boy, maintenance, summer camp, dishwasher, fabric sales, parts driver, housekeeping, gas station, farm labor, shoe sales, babysitting, counter help, food handler, teller, cook, cleaners trainee, tool making, cashier, and auto clean-up.

Of the 99 placements, four were drop-outs, four were graduates, and 91 were still in school.

Instant passport photos.

- In full color
- Ready in minutes.
- U.S. Passport Office approved.
- Professional quality

Gaffield STUDIO PHOTOGRAPHY
600 West Ann Arbor Trail
Downtown Plymouth
Phone 453-4181

Now your monthly payment can be lower, even if the cost of your new car is higher.

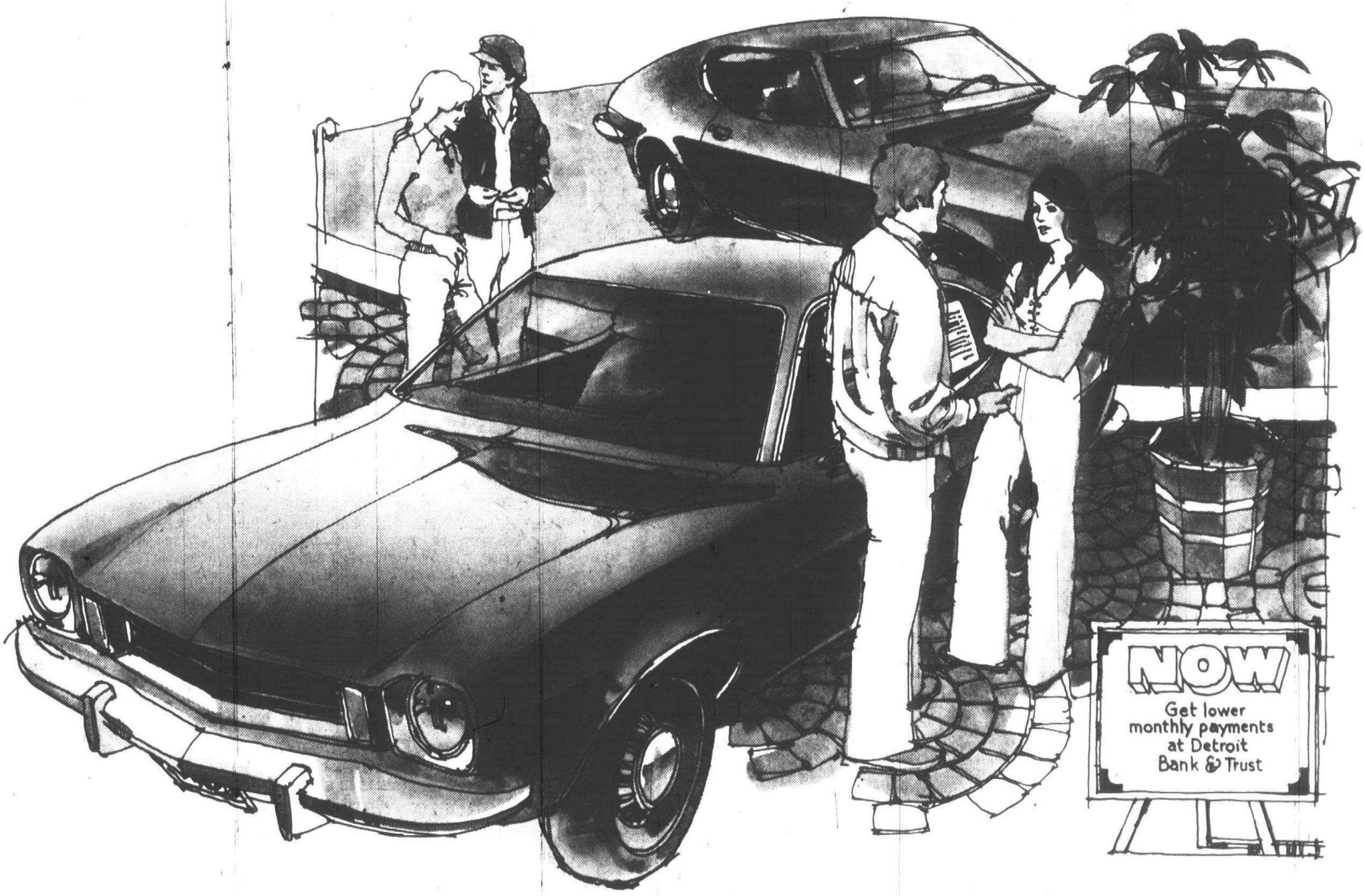

Most new cars cost more this year than last year.

Then how can your monthly payments on your auto loan be less than they used to be?

Because, now you can take advantage of an extended time period to repay your auto loan at Detroit Bank & Trust.

Your DETROIT BANK-er will be glad to finance your new car for a longer period of time than previously offered. And the longer you take to repay it, the lower your monthly payments become.

We want your auto loan payments to fit into your monthly budget. The total loan will cost you slightly more, but you should find it easier to handle the payments.

When it comes time for your next auto loan, talk to any DETROIT BANK-er about our lower auto loan payments. Take a little longer to repay your auto loan and make it a little easier on your budget.

DETROIT BANK & TRUST
Member FDIC

you ought to know a DETROIT BANK-er better

The Indian head leads you to Detroit's first family of banks/DETROITBANK CORPORATION

The Observer All-Stars

The Observer All-Stars, who shutout the Downriver All-Stars 5-0 on a no-hitter last Tuesday, include (back row, from left) Marc Hackman, Scott Collins, Mark LaPointe, Canton assistant coach, Roger Frayer, Churchill head coach, Fred Crissey, Canton head coach, Brian Gilles, Salem head coach, Ken Scarpace, Bill Bardwell and Ron Cross. (Middle row, from left) Greg Lenhoff, Mickey Grech, John Young, Steve Topalian, Dennis Rusiewski, John Giragosian, and Bill Coyle. (Front row, from left) Steve Morman, John White, Rob Taraskavage, Rob Mandle, Brent Erickson, Kevin Schultz, Dave Nidsgorski, Mark Perkins and bat boy Joe Crissey. (Staff photo by Gary Caskey)

Observer stars no-hit Downriver squad, 5-0

The All-Observer baseball team looks good on paper and it proved it in the field with a 5-0 no-hit victory over the Downriver All-Stars last Tuesday night in Wyandotte.

"It was a nice way to end the high school season," said Observer All-Star coach Fred Crissey of Plymouth Canton. "I was really pleased with all the kids and the way they performed."

Five different pitchers combined for the no-hitter.

The Observer stars played flawlessly in the field as only one Downriver batter reached base. That came on a seventh inning walk issued by Livonia Churchill hurler Bill Bardwell.

Brent Erickson of Livonia Stevenson started for the Observer squad and hurled the first two innings. Livonia Bentley's Kevin Schultz pitched the next two stanzas, and Mark Perkins of Canton threw the fifth and sixth innings.

Bardwell hurled a one-inning stint before moving to first base, and Garden City East's Steve Topalian finished the contest.

The five Observer pitchers combined for 11 strikeouts.

OFFENSIVELY, the Observer scored all five of its runs in the fourth inning on four singles and four base-on-balls. The deciding runs came off Gary Smith, the ace pitcher for state Class "B" champions Gibralter Carlson.

Livonia Franklin's Ken Scarpace led off with a walk and promptly stole second base. Greg Lenhoff of Westland John Glenn followed by forcing another walk after fouling off five 3-2 pitches.

Scarpace was picked off second base minutes later, but Rob Taraskavage of Garden City East walked to put runners on first and second with no outs.

Plymouth Canton's Rob Mandle loaded the bases with a bunt single. After Plymouth Salem's Dave Nidsgorski struck out, Churchill's Bill Coyle lined a two-strike pitch into centerfield for a single to score Lenhoff with the first run of the game.

Livonia Bentley's Ron Cross followed with a two-run single to score Taraskavage and Mandle. Stevenson's Mickey Grech then walked to reload the the bases, and Canton's All-State shortstop Scott Collins delivered a single to score the fourth and fifth runs of the inning.

THE ONLY other Observer hit of the game came from Canton's Steve Morman.

The defensive play of the Observer stars proved to be an important element in preserving the no-hitter.

Shortshop Collins and second-baseman Cross each handled five chances without committing an error. First-baseman Mandle made a diving stab to prevent a hit.

Marc Hackman of Garden City East and Coyle from Churchill each made fine catches in the outfield.

Each Observer team member saw action in the exhibition game. All players got to bat at least one time except for the pitchers who were replaced by designated hitters.

Crissey was assisted by coaches Roger Frayer from Churchill and Brian Gilles of Plymouth Salem.

Plymouth shutout of area girls track team

By DOUG FUNKE and DENNIS O'CONNOR

Area girl tracksters continued to make their marks this spring in the arena of competition. Times were lowered on the oval, while distances improved in jumping and throwing events.

The season was particularly rewarding for Livonia Stevenson, Westland John Glenn and Redford Bishop Borgess.

Stevenson won the Inter-Lakes League championship, Glenn claimed the Northwest Suburban League title and Borgess, in addition to placing first in several relay and invitational meets, tied for third place in the Class A state finals.

The 1977 edition of the All-Observer girls' track team is based on the final weekly listing as compiled by Redford Union coach Mike Krafchak and results of the state finals contested June 4.

Nadia Awad, shot put, Livonia Franklin. Only a sophomore, Awad placed first in the shot at the Northwest Suburban League Meet, at the Livonia Quad, at the regional and at the Borgess-Ladywood Relays. She was second in the state finals with a put of 41 feet two inches.

Awad, who was born in Cairo, Egypt, also threw the discus for the Patriots and placed fourth in the regional in that event.

"Nadia is an extremely diligent worker," said Franklin coach Richard Braun. "She has developed almost classic form."

Kyle Gray, discus, Livonia Churchill. A senior and three-year letterwinner, Gray placed first in both the discus and the shot put at the Western Six League Meet.

Churchill coach Audrey Kather said Gray finished first in the discus in all but two meets this year and first in the shot put in all but one meet.

Gray won the discus competition in the state AAU meet earlier this spring.

"She's competitive—very bright and creative," said Kather.

Ann Cwik, long jump, Redford Bishop Borgess. Cwik, the Most Valuable Player on the Spartans' squad this season, appeared in the area listing in four individual events—long jump, hurdles, 220-yard dash and 440-yard run.

One of the most versatile female track athletes in the area, Cwik placed first in both the long jump and hurdles this year at the Catholic League Meet.

The junior turned in the best long jump effort at the Alma Relays and finished first in the hurdles at the Central Michigan Relays.

Cwik was third in the long jump and fifth in the hurdles at the state finals.

Sue Basta, high jump, Livonia Churchill. Basta, a junior and two-year letterwinner, usually competed in the high jump, the 100-yard dash and the 440-yard relay every meet this season for the Chargers.

Basta won the high jump in all but three meets, said Audrey Kather, and placed first in the 100 in all but three meets.

Basta was a member of Churchill's league championship 440-yard relay team. "She has a lot of spirit and a lot of competitiveness," said Kather.

Kathy DuBois, two-mile run, Livonia Stevenson. DuBois, unbeaten in the two mile and mile this year in dual competition, finished first in the two mile at the Inter-Lakes League Meet, at the West Bloomfield Invitational and at the Livonia Quad.

The three-year varsity runner also was a member of the Spartans' victorious four-mile and distance medley relay teams at the Walled Lake Western Relays.

DuBois, a member of Stevenson's girls cross country state championship team last fall, is headed for Central Michigan University.

Julie Voyles, mile run, Livonia Stevenson. The junior won the mile at the Inter-Lakes League Meet and finished third in the event at the state finals.

Voyles, who has won two track letters and who has been a mainstay on the championship cross country team, holds Stevenson girls' records in both the mile, 5:16.5, and the two mile, 11:37.5.

She was second in the open mile at the West Bloomfield Invitational and ran a leg on the Spartans' winning four mile relay team and distance medley relay team at the Walled Lake Western Invitational and LaPlante Relays, respectively.

Wendy Tipton, 880-yard run, Livonia Stevenson. Tipton, who placed first in the 880 at the Inter-Lakes League Meet and sixth in the state finals, earned more points than any other Spartan this spring.

She also ran a leg of Stevenson's winning distance medley effort at the LaPlante Relays.

"Wendy's just a super sophomore who can run everything from the 440 up," said Stevenson coach Liz Embree. "She looks like a super prospect."

Sue Anderson, 440-yard run, Livonia Churchill. The senior co-captain, primarily a sprinter, scampered to victory in the 440 in all but two meets, said coach Audrey Kather.

In addition to competing in the open 440, Anderson also ran in the 880 and mile relays.

"Sue probably has been the hardest worker I've ever had," Kather said of the three-year performer. "She was the most looked up to sprinter on the team."

Janice Collins, 220-yard dash, Ladywood. In addition to winning the 100-yard dash and placing second in the 220 at the Catholic League Meet, Collins qualified for the state finals in the 100, 220 and long jump.

Collins, a sophomore, holds Ladywood school records in the three events for which she qualified for the state finals. She missed winning the 100 only twice in dual competition this season.

"You can count on her 100 per cent of the time to place," said Ladywood coach Steve Montgomery. "She's a consistent runner in big meets."

Kathy McDougall, 100-yard dash, Westland John Glenn. The two-year letterwinnner finished first in the 100 and second in the long jump at the Northwest Suburban League Meet.

McDougall, a junior, qualified for the state finals in the 220, long jump, 440-yard relay and 880-yard relay.

"She's an outstanding runner," said Glenn coach Cheryl Caughey. "I can put her in about anything and she'll do well."

Cindy Mellas, hurdles, Garden City East. Mellas, probably the finest girl trackster ever to compete at East, finished first this year in both the hurdles and long jump at the Northwest Suburban League Meet.

The senior was undefeated in the hurdles in dual meets this season, placed second in the hurdles at the regional and was second in the state finals in the long jump.

Three times this spring Mellas won four individual events in one meet. She owns East girls' records in the hurdles, long jump, 100-yard dash and 220-yard dash. She also figures in East's 440- and 880-yard relay records.

"She has become an excellent tactician," said East coach Fred LaPlante.

Karen Bohland, Tina Harmon, Ann Cwik and Cheryl McKettrick, mile relay, Redford Bishop Borgess.

The quartet, competing as a unit almost all season long, placed first at the Catholic League Meet, at the Spartan Relays and at the Knight of Columbus-Bishop Foley Relays.

The foursome, which turned in a best time of the season of 4:05.5, also finished second at the West Bloomfield Invitational and at the Borgess-Ladywood Relays.

McKettrick also competed in the open 880 and open mile, while Bohland and Harmon regularly competed in the open 440.

All except Harmon are underclassmen.

Karen Bohland, Kellie Compton, Tina Harmon and Ann Cwik, 880-yard relay Redford Bishop Borgess.

This Borgess foursome, undefeated in league duals, placed first at the Catholic League Meet and at the Knights of Columbus-Bishop Foley Relays. The group also finished first at the regional.

Compton, in addition to running a leg of the 880 relay, also competed in the open 100 and 220.

Kathy Schmidt, Karen Schmidt, Lori Olenzek and Patty DeMarco, 440-yard relay, Livonia Stevenson.

The quartet ran to victory at the Inter-Lakes League Meet and at the regional. The group holds the school record.

All four are sprinters. Olenzek and DeMarco are sophomores, Karen Schmidt a junior and Kathy Schmidt a senior.

Karen Schmidt holds the Stevenson girls' record in the 100-yard dash, 11.3 seconds. Stevenson coach Liz Embree described Kathy Schmidt as "an all-around good kid who filled in wherever she was needed."

Hockey clinic coming

The Plymouth Parks and Recreation Department will sponsor a coaches clinic for coaches Saturday, August 6 from 10 a.m. to 2 p.m. at the Plymouth Cultural Center.

Instructors will include former player and present Red Wing general manager Ted Linsday, and also former Detroit star Marty Pavelich.

The fee will be $8 per coach. Registration must be no later than July 25. For more information, contact the Parks and Recreation department at 455-6620.

When we say "super market"—we don't mean the local grocery store

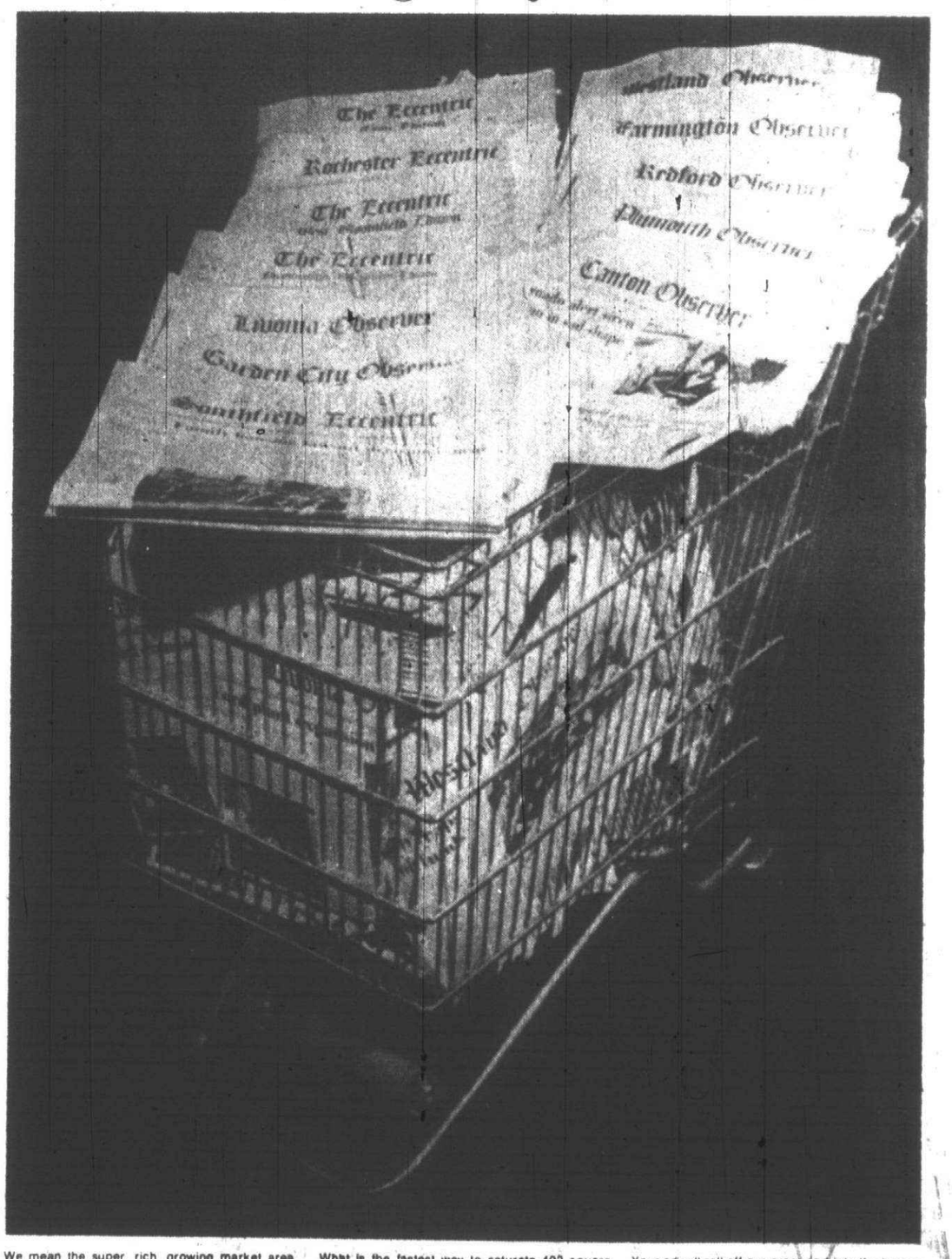

We mean the super, rich, growing market area that you can corner with consistent advertising in The Observer & Eccentric newspapers. We mean more than 150,000 homes and the people who live in them who need what you have to sell. Your shelves and showrooms are stocked with merchandise that we can help you move. Think about it.

What is the fastest way to saturate 402 square miles of prime market area without licking a lot of expensive postage stamps? Or being 'licked' by the high cost of printing? How can you get your message to an enormous number of people twice each week while they enjoy news about what's happening in their hometowns? Newspaper advertising is the obvious answer. Observer & Eccentric newspaper advertising.

Your ad will roll off our press and into the homes of more than 480,000 people who live in Birmingham, Bloomfield, West Bloomfield, Canton, Farmington, Garden City, Livonia, Plymouth, Redford, Rochester, Southfield, Troy and Westland.

FOR ONE-STOP SHOPPING, YOU CAN'T BEAT OUR SUPERMARKET!

The Observer & Eccentric Newspapers

College news

MSU GRADUATES

Amy Schwartz of 8157 Lilly Road in Canton was among the 5,104 Michigan State University students who received degrees at the recent Spring commencement. Schwartz received a BS degree in Foods.

Other Plymouth graduates include Curtis Ashendel, Leicester, BS in Bio-chemistry with high honors; Andrea Bassett, Harvey, BA in Humanities; Carol Cavell, Carol Street, BA in Communications; Barbara Derr, Stonecrest, BA in Financial Administration; Connie Diedrick, Harvey, BA in Elementary Education with honors; Charles Harper, Pacific, BA in Marketing.

Curtis Horton, Hartsough, BA in Communications with honors; Kathy Hudson, Ball Street, BS in Retailing of Clothing and Textiles; Phillip Hylton, Liberty, BS in Science with high honors; Mark Johnsen, Crabtree, BS in Science; Matthew Kraay, Curtis, BS in Mechanical Engineering with high honors; Connie Langkabel, Jener, BS in Dietetics with honors; James Lapenta, Charnwood, BS in Science; Jeanne Leclair, Hartsough, BS in Dietetics with high

Daniel Matthews, Ann Arbor Road, BS in Forestry; Mark Maybury, Palmer, BA in Chemistry with honors; Lynn McDonald, Newport, BA in Elementary Education with honors; Andrew McGee, Ann Arbor Road, BS in Computer Science with honors.

Jean McKeon, Evergreen, BS in Science with high honors; Doug Miller, Haggerty, BS in Civil Engineering; Carol Neighbors, Jay Road, BA in Audiology & Speech Science with high honors; Jan Price, Sunset, BS in Psychology; Elizabeth Routson, Arthur, DVM in Veterinary Medicine; Dixie Sloan, Northville Road, BS in Child Development and Teaching.

Suzanne Stahl, Burning Tree, BA in Accounting; David Symanow, Haggerty, BS in Electrical Engineering; Terry Vanderveen, Nantucket, BA in Journalism; Tim Van Wagoner, Trailwood, BA in Communications. Nancy Wehmeyer, Maple Street, BS in Dietetics with honors.

PHI KAPPA PHI

The Michigan State University chapter of Phi Kappa Phi recently initiated 448 new members. Among this group included four Plymouth students—Debbie Beasley, Jill Hochlowski, Jeanne Leclair and Carol Neighbors.

WMU HONOREES

Western Michigan University recently honored nearly 1,700 students who were members of the Dean's List by achieving at least a 3.5 average. Plymouth students included Susan Bevelheimer, Beverly Chlopan (all A's), Denise Detwiler, Sheryl Rippee, Mark Sieber, Michael Socacki (all A's), Paul Szilagyi, Mary Beth Whittaker (all A's), and Linda Miller.

STEPHEN MALBOEUF

Stephen Malboeuf of 555 South Sheldon Road in Plymouth was recently named to the Dean's List at Northeastern University. Malboeuf is in the College of Business Administration.

JOHN HOPFNER

John Hopfner of 41416 Ivywood in Plymouth Township received his college degree in Liberal Arts from Northern Michigan University at the recent Spring Commencement exercises.

BRADFORD TRUAX

Bradford Truax of 263 North Holbrook in Plymouth recently was awarded his college degree in Conservation at Northern Michigan University.

The folloqing Plymouth-Canton students were recently honored as part of the 321 pupils that made the dean's list at Scoolcraft College. To make the dean's list, each student must earn a 3.5 (B-plus) average or better:

Debra Miller, Mary Miller, Margaret Moen, Shirley Ann Nettle, Karen Neu, Robert Pinckney, Thomas Powell, David Quick, Jack Raker, Diana Scheppele, Marie Stull, Mary Sudhoff, Claudia Truax, Clifford Von Slyke, Ruth Vernier, Douglas Wait, Daniel Zahari and Cynthia Zahari.

WINDMAKER
Attic Fans
From $425.00
Complete Installation
Northland Electric Heating Co.
852-6520 Bloomfield Hills 852-5616

$1,000
How much will do it for you?
Commercial Credit's been helping people for more than sixty years. So whatever you need. A few hundred. Or even as much as $1,500. Just call us about a loan. We'll find ways to help.
COMMERCIAL CREDIT
Personal Loans
a financial service of CONTROL DATA CORPORATION
Detroit • 21559 W. 8 Mile Road • 538-7000
Plymouth • 6064 Sheldon Road • 459-2400
Credit Life Insurance Available to Eligible Borrowers

GARAGE DOOR OPENERS
BY ALLIANCE
Genie
MODEL GS 450
$168.88
INSTALLED
SOLID STATE CONTROLS
$175 DIGITAL CONTROLS
1 YEAR WARRANTY
ANTENNA SERVICE CO.
WESTLAND 326-7575 PARTS & SERVICE PONTIAC 335-9079
O&E

BREVITIES

FROM THE MAIL

SINGLES 25 AND UP

June 28—Singles 25 and up—feeling sad and lonely? Travel on down to the American Legion in Ann Arbor and join the Tuesday Nite Singles to dance to the lively music of Don Wilson from 9 p.m. to midnight.

YMCA NURSERY

Westland YMCA Nursery still has opening for fall classes. Nursery meets 9:30-11:30 a.m., 4-year-olds on Mondays and Wednesdays and 3-year-olds Tuesdays and Thursdays, in Good Shepherd Reformed Church, 6500 Wayne Road. For information, call 561-4110.

SUBURBAN CHILDREN'S NURSERY

Suburban Children's Cooperative Nursery, Inc., has a few openings for its fall semester. The 3-year-olds meet from 9:15-11:15 a.m. Mondays and Thursdays and the 4-year-olds meet the same times on Tuesdays and Fridays, with a second class session from 12:30-2:30 p.m. Classes are taught by certified and experienced instructors with parents assisting. The nursery meets in Newburg United Methodist Church, 36500 Ann Arbor Trail. Tuition is $15 per month. Interested persons may call Mrs. Richard Katchmer at 464-3139.

OIL PAINTING & ACRYLICS

For those with some experience in painting with oil and acrylics, informal sessions will be meeting Mondays from 10 a.m. to 1 p.m. in the Cultural Center.

ROCK & MINERAL SOCIETY

Plymouth Rock and Mineral Society meets second Monday of each month at 7:30 p.m. in the Plymouth Cultural Center, 525 Farmer.

PAINT FOR FUN

Paint for fun invites those interested in oil painting to meet each Thursday in an informal setting from 1-3:30 p.m. in Cultural Center. Free.

7 Mile & Farmington shopping center
Home Of
HOUSE of MUSIC
Records and Tapes
478-1520

FREE

$139.95
REAR CATCHER
When you Buy a
Simplicity
8 H.P. Regent tractor with 36" Rotary Mower
NOW $1095.00
SAXTONS GARDEN center inc.
587 W. Ann Arbor Trail
Plymouth 453-6250
Hours: Daily 9-6
Fri. 9-8 Sat. 9-5

AGEMY & SONS supermarket
WE SELL USDA CHOICE WESTERN BEEF ONLY
Specials Good thru MONDAY JULY 4
OPEN JULY 4 9 A.M.-4 P.M.

SEALTEST ICE CREAM
½ GAL. ASS'T. FLAVORS EXCEPT BUTTER PECAN
SAVE 40¢ $1.19
TIP TOP FROZEN LEMONADE
12 oz. CAN
4 for $1.00

PEPSI COLA
REG. DIET or LIGHT or MOUNTAIN DEW or WELCH'S GRAPE
8-16 oz. N.R. BOTTLES $1.49
KEEBLER FUDGE STRIPES COOKIES
SAVE 10¢ PK. 99¢
DUNCAN HINES ASS'T CAKE MIXES
49¢ 18½ oz. BOX
MR. MUSHROOM STEMS & PIECES
4 oz. JAR 39¢
FRISKIES BUFFET LIVER & EGG
6½ oz. CAN 4 for 69¢
MARIO GIANT WHOLE RIPE OLIVES
7¼ oz. CAN 39¢
BETTY CROCKER POTATO BUDS
17 oz. BOX 69¢
CAMPBELLS PORK & BEANS
16 oz. CAN 4 for 99¢
EDON TOILET TISSUE
4 ROLL PACK 68¢

TRY OUR DELICIOUS LEAN SLICED BACON
99¢ LB.
USDA CHOICE BONELESS EYE OF CHUCK STEAK
$1.28 LB.
USDA CHOICE BONELESS TOP ROUND FAMILY STEAK
$1.49 LB.
BONELESS ROLLED BOTTOM OF THE ROUND ROAST
$1.69 LB.
USDA CHOICE BONELESS ROUND STEAK
$1.38 LB.
IDEAL FOR THE ROTISSERIE
KOWALSKI FRANKS ALL MEAT SKINLESS $1.19 SAVE 30¢ LB.

GROUND BEEF & PATTIES SALE
FRESH LEAN GROUND CHUCK 98¢ LB. 10 LBS. BULK 9.50
EXTRA LEAN GROUND ROUND 1.28 LB. 10-LB. BULK $12.50
GROUND CHUCK PATTIES $1.08
GROUND ROUND PATTIES $1.28 LB.
USDA CHOICE CENTER CUT CHUCK WAGON STEAK 78¢ LB.
USDA CHOICE ROUND BONELESS SWISS STEAK 98¢ LB.
KOWALSKI BOLOGNA ALL MEAT -Plain or Garlic $1.39 LB. SAVE 40¢ LB.

HYGRADE'S LEAN SEMI-BONELESS HAM
HALF or WHOLE 99¢ LB.
SPARTAN BREAKFAST TREAT ORANGE JUICE
½ GAL. PLASTIC BOTTLE 58¢
SPARTAN FRENCH ONION CHIP DIP
8 oz. PK. 29¢
SEALTEST ASSORTED FRUIT DRINKS
16 oz. CARTON 2 for 29¢

COME AND SEE OUR ENORMOUS PRODUCE DEPARTMENT. WE NOW CARRY A COMPLETE SELECTION OF FRESH FRUITS AND VEGETABLES.
FIRM RED VINE RIPENED TOMATOES
29¢ PKG. REG. 49¢ SAVE 20¢
FRESH HOMEGROWN LEAF LETTUCE
19¢ LB. REG. 39¢ SAVE 20¢
CALIFORNIA SUGAR-SWEET CANTALOUPES
3/$1.00 REG. 59¢ ea. SAVE 77¢
LARGE CRISP CALIFORNIA CELERY
48¢ STALK REG. 69¢ SAVE 21¢
CALIFORNIA LONG WHITE POTATOES
10 LB. BAG $1.48 REG. $1.79 SAVE 31¢
CALIFORNIA SWEET & JUICY NECTARINES
29¢ LB. REG. 49¢ SAVE 20¢

LARGE PARKING LOT IN FRONT AND SIDE FOR YOUR SHOPPING CONVENIENCE
OPEN JULY 4 -9 A.M. -4 P.M.
OPEN MON.-FRI. 9-10 • SAT. 9-9 • SUN. 9-6
AGEMY & SONS supermarket
33503 W. 5 MILE, CORNER OF FARMINGTON • 261-6565
WE SELL LOTTERY TICKETS
WE ACCEPT FOOD STAMPS
WE RESERVE THE RIGHT TO LIMIT QUANTITIES
NONE SOLD TO MINORS OR DEALERS

The Stroller

Rare surprise in nursing home

By W.W. EDGAR

The world may be filled with surprises, as some folks say, but none of them would be more pleasant and surprising than one The Stroller experienced the other afternoon--and of all places in a convalescent home.

Invited to speak to a group of senior citizens as part of the program sponsored by Schoolcraft College at the Dorvin Center in Livonia he had come expecting most anything, especially when he had been told that the "old timers" wanted to discuss the sports scene in the 1920s.

"You'll find these elderly folks very interesting," Carolyn Gallogly, the Schoolcraft representative, explained. "But don't take it personally if one or two of them fall asleep. They have a habit of doing that."

So, The Stroller didn't know just what to expect--but ee wasn't exactly prepared for what did happen when came from the heart of the Dutch country.

" The folks today don't know what a good dish dandelion makes," one of them said, and a few of them were familiar with what The Stroller's the group got together around a large table for the monthly program.

With more than a dozen white-haired ladies on hand there was little thought that they w ere sports minded. But they turned out to be well versed on baseball and the other sports that held the fans' interest in the Detroit area more than a half century ago.

"ere you here when Ty Cobb played for the Tigers?" one of the white-haired ladies asked.

When told that he was, she smiled and said, very proudly, "I met him one evening when he visited one of our neighbors, and he had a pitcher with him-- a fellow named George."

"You mean George Mullins, " The Stroller countered, and she nodded. From then the names of the greats and near greats of the Tigers were recalled and The Stroller was a amazed at their recollections.

IN THE MIDST of the conversation one of the ladies, with assparkle still left in her eye, asked, "Do you remember when Billy Rogell played for the Tigers?"

When The Stroller nodded in the affirmative, she leaned across the table and said, "when the Tigers got him from Boston in a trade I dated him for a time."

These "old girls" then let their memories come flowing down through the years in one of the most enjoyable visits The Stroller has had in a long time.

They ran the gamut from recalling Davey Jones, the center fielder on the Tigers pennant winning teams of 1907-09 who later owned a drug store on Livernois Avenue, to the days of Mickey Cochrane and now "The Bird."

From baseball they turned tthe conversation to the changes in down town Detroit and the jolly times they used to have.

One of the kind ladies who was seated next to The Stroller leaned over and asked, "Do you remember Newcomb-Endicott's store?" adding, "I used to be clerk there."

From downtown Detroit they ventured up Woodward Avenue in their recollections as one of the ladies recalled a date she had one night with a chap who took her to the old Oriole Terrace, now known as The Latin Quarter.

"I dated the fellow only once," she said, "but it was a night I never can forget because Joan Crawford, who died a few weeks ago, was dancing there and I had a chance meet her."

Another asked about Amos Jacobs, who now is known throughout the entertainment world as Danny Thomas, and recalled when he got started at the Bowery, the once famous night club in Hamtramck. From there the "girls" turned to Pennsylvania Dutch cooking, knowing that The Stroller mother called "mock duck--rolled round steak stuffed with dressing like you would do with chicken or turkey.

To get the girls out of the kitchen one of the elderly men who had been quiet most of the time spoke up:

"Did you know," he asked "that a famous ball player who was blacklisted from the game, lived in Livonia?"

When The Stroller answered, "Yes, he was Eddie Cicotte who did a bit of farming at Seven Mile Road and Merriman," the old gent nodded.

He added, "I didn't think anyone around here remembered him. "

And so it went for the better part of three hours, one of the nicest afternoons a fellow could spend.

And no one fell asleep.

Law protects handicapped

Michigan Lt. Gov. James J. Damman recently signed a bill making it a misdemeanor for non-handicapped persons to use parking spots designated for use by handicapped persons in public parking lots.

The bill adds a new section to the Michigan Motor Vehicle Code defining the term "handicapper" For the purpose of the act it refers to a person who has a physical characteristic categorized as a handicap "which limits ambulation or necessitates the use of a wheelchair for mobility."

The bill gives the handicapped person the option of receiving a specially-designated license plate from the Secretary of State or a transferable serial-numbered certificate for personal use. The certificate can be used by someone other than the handicapped person who is driving.

Canton Township has an ordinance that prohibits anyone who is not handicapped from parking in a specially-designated parking spot. Police have been enforcing the law in Canton.

The state law takes effect Oct. 1.

When Damman signed the bill into law it was the first bill he ever sent through. Damman, a former state representative from Troy, acted in place of Gov. William Milliken who was out of town.

Flossie Tonda not DC-bound

Flossie Tonda won't be going to Washington, DC, this week to attend an educational conference with two other members of the Plymouth-Canton Board of Education.

Mrs. Tonda, secretary of the school board, says she has adopted a personal position of not going on any trips unless approved in public by the school board.

A story in the June 20 Observer incorrectly reported Mrs. Tonda would be taking the trip. The Observer had been told she, Joe Gray and Marcia Borowski would be attending the conference.

Bloodmobile not DC-bound

The Red Cross Bloodmobile will be Washington, DC, this week to attend an educational conference with two other members of the Plymouth-Canton Board of Education.

Mrs. Tonda, secretary of the school board, says she has adopted a personal position of not going on any trips unless approved in public by the school board.

A story in the June 20 Observer incorrectly reported Mrs. Tonda would be taking the trip. The Observer had been told she, Joe Gray and Marcia Borowski would be attending the conference.

LOOSE RUG CLEANING
free pick-up and delivery
Ferguson
Carpet Cleaners
32485 Schoolcraft Livonia
525-1220

TELEVISION
SERVICE SPECIAL ONLY $3
We will pick up your television set, bring it to our shop and have it checked by our TV experts. You will then be notified by telephone of the cost of repair. If you decide not to have it repaired we will return it to your home. All for only $3.
SECOND LOCATION TO SERVE YOU
27500 W. 7 MILE ROAD
W. OF INKSTER ROAD
LIVONIA
538-8820
STA-RITE TV
28915 JOY RD.
WESTLAND
PHONE 525-5450

Serving the Area For 22 Years
ABLE HOME BUILDERS
Licensed Builders
Completely Insured
ADDITIONS • PORCHES
DORMERS • GARAGES
ALUMINUM SIDING
ALUMINUM TRIM
ATTICS • BATHROOMS
KITCHENS • REMODELING
FREE ESTIMATES • 5 YEARS TO PAY NO MONEY DOWN
Quality Workmanship Only
WE SPECIALIZE IN RESIDENTIAL WORK
Call LO 5-9070
8446 WHITEFIELD DEARBORN

Now. Only 1 mg tar.
NOW
NOW
This is more than just low 'tar'. This is ultra-low 'tar'.
This is Now, a cigarette with only 1 mg 'tar'. If you want to be sure you're getting ultra-low 'tar', count all the way down to Now's number 1.
The ultra-low tar cigarette.
Warning: The Surgeon General Has Determined That Cigarette Smoking Is Dangerous to Your Health.
FILTER, MENTHOL: 1 mg. "tar", .1 mg. nicotine, av. per cigarette, FTC Report DEC. '76.

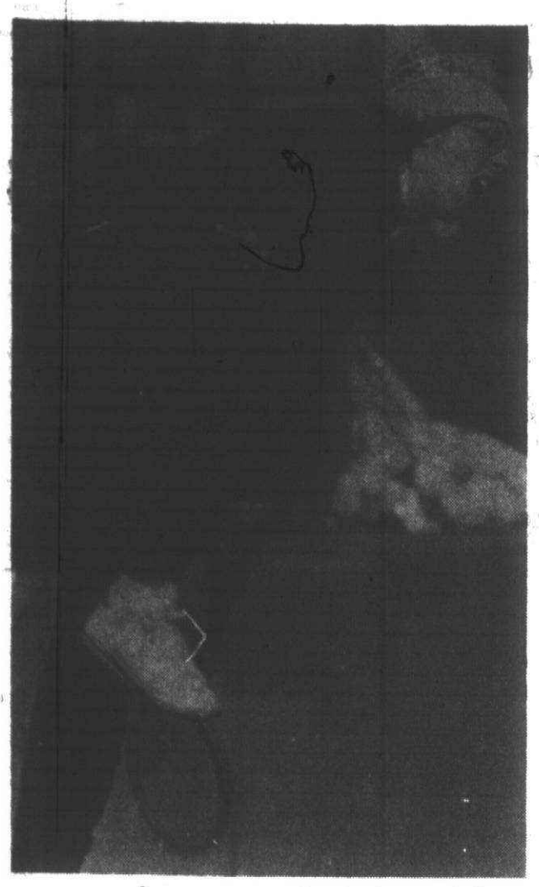

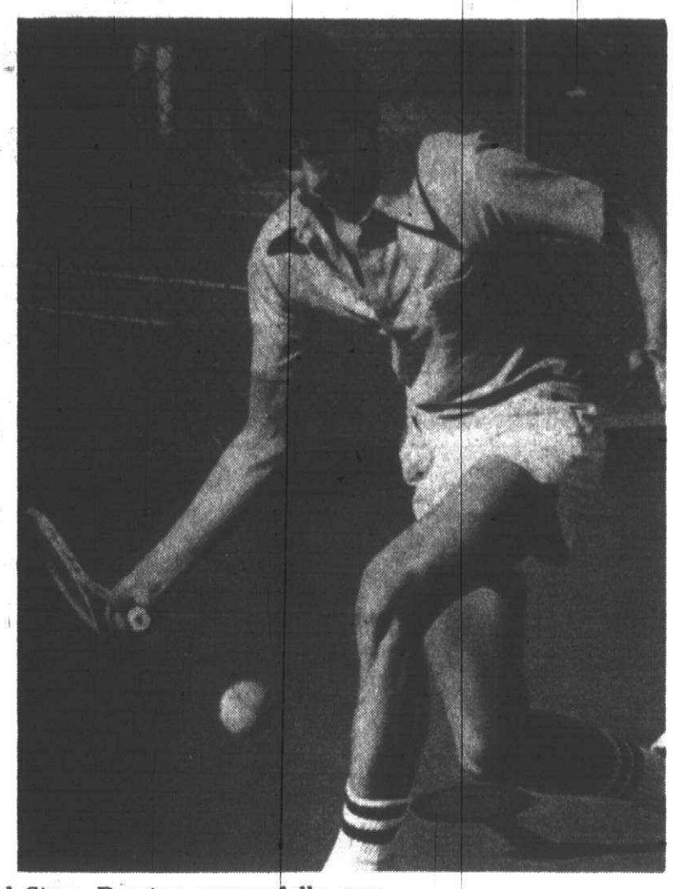

Ken Bloom (left) and Steve Prueter successfully combined in doubles play this past spring to lead Henry Ford College to a tournament berth in Arizona. (Staff photos)

Plymouth duo swings

Two former Centennial Park high school tennis stars are continuing their success in the college ranks.

Steve Prueter and Ken Bloom, both freshman at Henry Ford Community College this past season, combined in doubles play to win a recent regional tournament which helped their team qualify for a national tourney in Scotsdale, Ariz..

Prueter and Bloom played first singles for Plymouth Canton and Plymouth Salem high schools respectively in each of their last three high school seasons before entering Henry Ford. Both netters are 1976 graduates.

Last season as seniors, Bloom won the Suburban Eight League singles title and Prueter finished as runner up in Western Six League competition.

Both players also have been active in the annual Plymouth-Canton summer tennis tourney.

Each player was new in doubles competition in college after spending time with singles play during their high school careers.

But the Plymouthites teamed up well together and peaked in time for the regional tournament.

Although they were not seeded, Bloom and Prueter were named to the Region XII All-Tournament team as a result of their stunning victory.

In Scotsdale, site of the University of Arizona, Henry Ford placed a very respectable 13th out of 53 teams.

Although the Plymouth players didn't fair well in doubles action, Prueter advanced to the semifinals at a second-singles spot while Bloom went the quarterfinals at fourth-singles.

THUNDERCLOUD PLUM
Deep red leaves all summer
Pink-White flowers in Spring
6-8 ft. $14.95
Plymouth Nursery
9900 PLYMOUTH-ANN ARBOR ROAD-M-14
(7 Miles East of U.S. 23 and 5 Miles West of Sheldon)
Open Daily 9-6 Sunday 10-6 p.m.
453-5500

FOR LOCATIONS OF OIL · GAS · TELEPHONE ELECTRIC · WATER · SEWER
48 HOURS
BEFORE YOU DIG CALL MISS DIG
800-482-7171
(TOLL-FREE)

$1,200
How much will do it for you?
Commercial Credit's been helping people for more than sixty years. So whatever you need. A few hundred. Or even as much as $1,500. Just call us about a loan. We'll find ways to help.
COMMERCIAL CREDIT
Personal Loans
a financial service of CONTROL DATA CORPORATION
Detroit • 21559 W. 8 Mile Road • 538-7000
Plymouth • 6064 Sheldon Road • 459-2400
Credit Life Insurance Available to Eligible Borrowers

FINISH A BASEMENT REC ROOM-ATTIC OR ADDITION
MASONITE PECKY CYPRESS PANELING
1/4" x 4'x8'
You'll like the warmth of this hardboard paneling
SELLS REGULARLY FOR 11.95
4.77 EA.
REGAL WALNUT
For the Real Walnut Look
$5.97 4x8
Mr. Plywood Paneling
Good Looking Budget Priced
4x7 $2.99 4x8 $4.99
REDFORD CASHWAY LUMBER
DIVISION OF ERB LUMBER
LIVONIA 11970 FARMINGTON RD. 261-5110

PRE-JULY 4th Specials
20% OFF POOL CHEMICALS
Sun Chlorine Concentrate
2 Lbs. - 16-2 oz. pkgs. #301 Reg. 7.85
Algacide Solar. 10 Gallon #311 Reg. 5.75
Plus...Dry Soda...6 lbs., 8-¾ lb. pkgs. #307 Reg. 3.50
Reducer - Dry acid...6 lbs., 8-¾ lb. pkg. #306 Reg. 3.50
Pool Liner Repair Kit....Reg. 1.95
Liquid Pool Chlorine...Gallon Case Only...Reg. 99¢
We Goofed!
We're sorry to say we didn't save you enough on our
STANLEY TOOLS
20% OFF
Any Stanley Tool on Display
Rules, measures, screwdrivers, chisels & many more!
Beautify and Protect Driveways This Fast, Easy, Economical Way!
TRU-TEST Supreme Latex BLACKTOP Coating and Sealer
$6.98 GAL.
2 GALS. 11.98
Jet Black Satin Finish Coats and Seals Blacktop!
LATEX BLACKTOP COATING
Here's the NEW easy way to beautify and protect your asphalt driveway, walks or parking areas. This unique latex coating goes on easy with long handle paint roller. Covers up to 300 sq. ft. per gallon – about 4 times more than ordinary tar emulsion coatings. Dries "ready-to-use" in just 2 hours. Won't stick to tires or track in hot sun.
True Redwood Color For Indoors And Out in An Easy-to-Use Latex!
REG. $3.98
TRU-TEST SELECT LATEX REDWOOD STAIN
$2.99 GAL.
Dries Fast! No Primer Needed! Water Cleanup!
SELECT LATEX REDWOOD STAIN
Produces a rich, flat, solid covering redwood finish over previously stained or unpainted wood surfaces: siding, shakes, fences, shingles, picnic tables, wood lawn furniture, even interior wood paneling and cabinets. Also ideal for rough cut wood because it won't hide the texture. Use brush, roller or spray. Soapy water cleanup of tools.
LIVONIA HARDWARE
5 MILE ROAD at FARMINGTON ROAD
True Value HARDWARE
DINERS CLUB
master charge
PHONE GA 2-1155 — 937-1611
OPEN DAILY 9 a.m. - 9 p.m. SUNDAY 10 a.m. - 3 p.m.
BANKAMERICARD

4TH OF JULY SELLABRATION
GET YOUR POOL IN SHAPE FOR SUMMER!
SUN
$69.50 100 lbs.
HTH Granular Chlorine
CHLORINE
59¢ a gallon
Limit 2 cases
• Aluminum Safety Ladders $34.88
• 1 1/4" Filter Hose 59¢ a foot
• Filter Sand 6.50 a bag
• Filter Parts and Repair
STA~RITE T.V.
ONE STOP Pool CENTER

The word winter comes from an old Germanic word meaning "time of water"—of rain and snow.

SALE DATES JUNE 26-JULY 4
STAN'S Produce & Garden Center
38001 ANN ARBOR ROAD • 464-0410
Livonia Mon.-Fri. 11-7 Sat. 9-7 Sun. 10-5
Home Grown CABBAGE 7¢ LB.
BANANAS 18¢ LB.
'24' Size PASCAL CELERY 39¢ EA.
Texas Yellow DRY ONIONS 15¢ LB
SPINACH 3 10-oz. Pkgs. $1.00
IDAHO POTATOES 10 LB. BAG $1.59
THURS. & FRI. ONLY- June 30 & July 1
CANTALOUPES 49¢ EA.
BING CHERRIES 59¢ LB.
DO YOUR OWN LANDSCAPING NOW
at a fraction of regular cost. The long 4th of July weekend is just ahead and this is the perfect time to start or finish up your landscaping project! Here's some of our exceptional buys---
ORTHO LAWN FOOD SAVE OVER $3.00 COVERS 10,000 SQ. FT. $9.62
PATIO STONES 100 FOR $33.00 ALL COLORS
SPREADING YEWS 12-15" Size -Reg. $9.45 Stan's Price $4.49
SPREADING JUNIPERS 12-15" size -Reg. $4.99 Stan's Price $3.79
15-18" Size -Reg. $7.89 Stan's Price $4.49
DOWNY HAWTHORNE TREES Beautiful shade tree! 4-5' $5.99 EA.
Select Group of Golden Vicary, Cotoneaster, Spruce Trees Eunonymous, Juniper Bar Harbor
$2.29 EA. 10 FOR $19.95
& hundreds of other yews and junipers arborvitae to choose from
MANY AT ½ THE ORIGINAL PRICE!
LANDSCAPE TIMBERS 4 x 6 x 8 $4.99 EA.
Red or Black FLOWEROCK 1-cu. ft. bag $3.49
Georgia or Vermont MARBLE CHIPS 50 LB. BAG $1.99
PERSIAN LILAC Makes beautiful bush or can be pruned into a hedge. 3'-4' Reg. $8.99 NOW $3.99
MICHIGAN PEAT 40 lbs. 99¢

AVAILABLE ONLY AT: ANN ARBOR RD. NEAR HAGGERTY ROAD • FORD ROAD AT SHELDON ROAD

Kmart®

SALE PRICES GOOD NOW THRU SATURDAY

OPEN DAILY 10-10; SUNDAY 11-6

K MART'S ADVERTISED® MERCHANDISE POLICY

Our firm intention is to have every advertised item in stock on our shelves. If an advertised item is not available for purchase due to any unforeseen reason, K mart will issue a Rain Check on request for the merchandise to be purchased at the sale price whenever available or will sell you a comparable quality item at a comparable reduction in price. Our policy is to give our customers satisfaction always.

S. S. KRESGE CO.

HERE'S PROOF YOU SAVE MORE! DOORBUSTERS

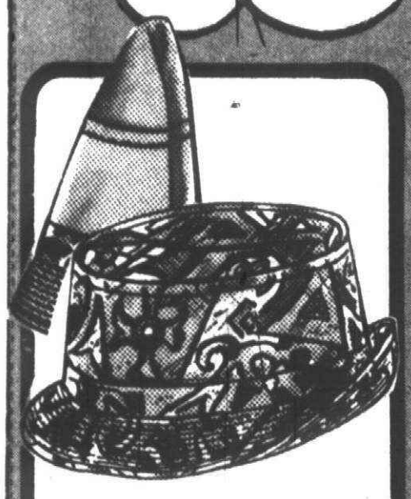

SPORT HATS

Our Reg. 1.97 Thru Sat.

1.57 Ea.

A roll-up hat of cotton fabric. Rolls to fit pocket. Solids or prints.

THROW PILLOWS

Our Reg. 6.77 Thru Sat.

4.97 Ea.

Indian-woven cotton cover, kapok/cotton fill. Shop and save Kmart!

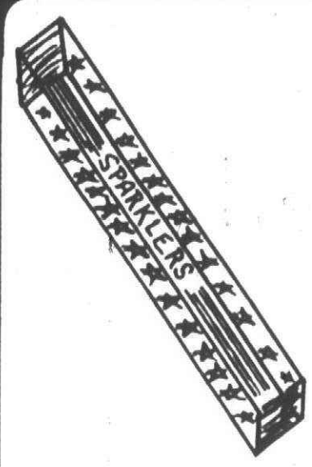

BOXED SPARKLERS

Our Reg. 1.47 Thru Sat.

96¢

Loads of fun for the holiday week! Package of 40. Available at Ford and Sheldon Rd. store only!

FIRST AID KIT

Our Reg. 4.67 Thru Sat.

3.97

Be prepared for an emergency! Keep a Johnson/Johnson kit in your car. Save!

GALLON CHLORINE

Our Reg. 83¢ Thru Sat.

66¢

Liquid chlorine for pools. Helps keep pools clean and germ free!

POTATO CHOPS

Our Reg. 68¢ Thru Sat.

2/$1

Stock up now for that picnic! Great savings on Kmart potato chips. 10 oz. net wt.

WIDE BRIM HATS

Our Reg. 2.28-2.47

1.87

It's not too late to get in on the summer hat sale! Straw, wide brim hat to shade you from the sun.

WOMEN'S GAUCHO

Our Reg. 8.96 **6.88**

Feel cool and comfortable in a cotton/polyester gaucho skirt.
OUR REG. 10.96 GAUCHO SKIRT 8.88

WOMEN'S PANTS

Our Reg. 10.96-11.96 **8.88**

Versatile and easy-care polyester pants. Terrific assorted solid colors. Sizes 6-20. Shop and save!

CHARGE IT! WE HONOR master charge THE INTERBANK CARD BANKAMERICARD

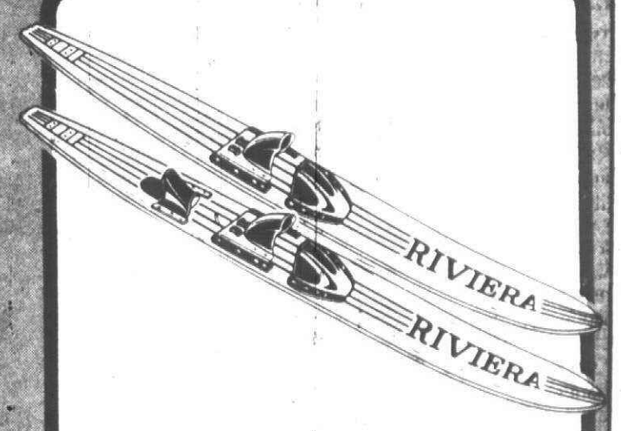

SAVE! WATER SKIS

YOUR CHOICE! ANY AVAILABLE SKIS **$5 OFF!**

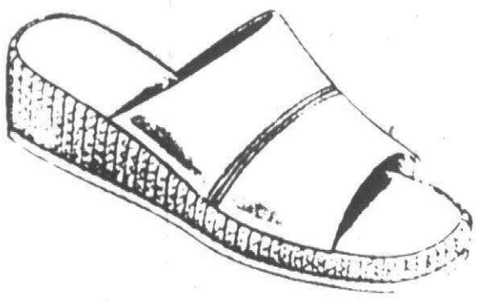

CASUAL SLIDES

Sale Priced! **2.44** Pair

Slip-on casual festures soft tricot-lined uppers and insole. Burlap-wrapped heel. The essential shoe for summer's casual life.

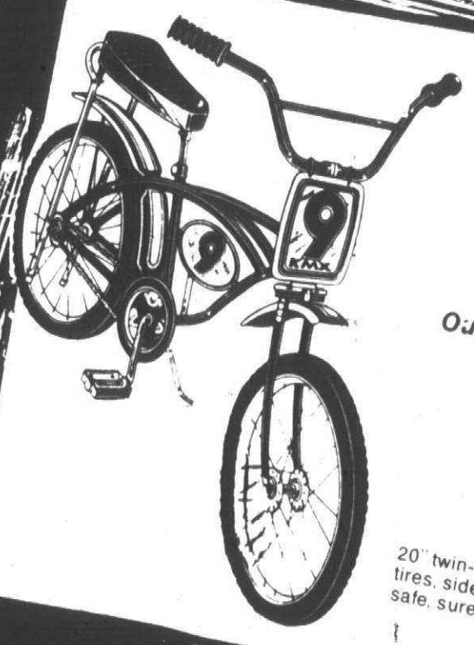

BOY'S 20 INCH MOTOR BYCYCLE

Our Reg. 67.87 Thru Sat.

57.87

20" twin-arch frame, striped plastic fenders, knobby tires, side and front plaque trim. Coaster brakes for safe, sure stops.

KMART® OIL TREATMENT

Our Reg. 88¢ **48¢**

Super oil treatment by Kmart reduces oil consumption and improves engine life. Shop and save at Kmart!

Unassembled in Carton

4-SHELF UNIT

Our Reg. 10.77 Thru Sat.

7.77

Gray metal 4-shelf unit provides lots of storage. 60 x 36 x 12". For garage or basement.

20-LB.* CHARCOAL

Discount Priced!

1.99

Don't forget to stock up on charcoal! Get in on this bargain! for easy barbecues! *Net Wt.

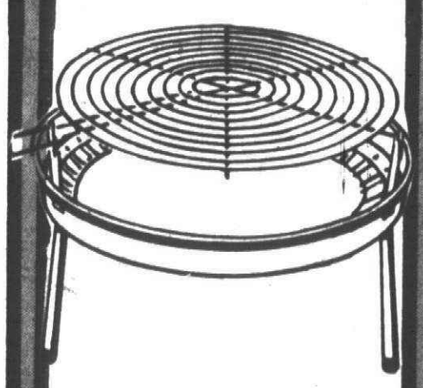

TABLE GRILL

Our Reg. 3.13 Thru Sat.

2.57

An 18 inch diameter table top grill. 3 positions with easy slide-in legs. Save!

LIGHTER FLUID

Discount Priced!

48¢

Another good buy for easy, outdoor fun! 1 quart size charcoal lighter fluid. Save! *Net Wt.

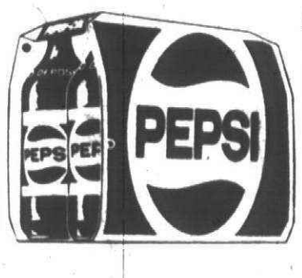

8 PACK PEPSI

Sale Price Thru Sat.

1.33

Limit 2 Packs

Get in on the great buy for the weekend! Regular Pepsi in 16 oz. bottles, 8 pack carton. Save!

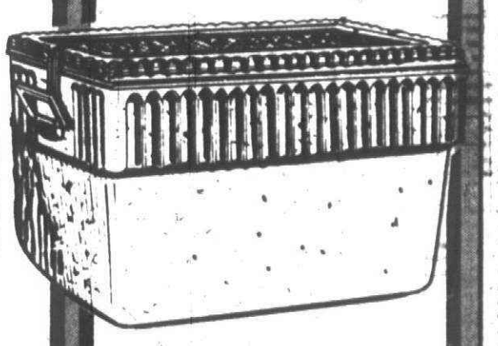

50 QUART CHEST

Our Reg. 4.48 Thru Sat.

3.33

Roomy polystyrene foam chest with plastic handles. Lid locks! Great for picnics or outings!

AVAILABLE ONLY AT: ANN ARBOR RD. NEAR HAGGERTY RD. • FORD ROAD AT SHELDON ROAD

Final girls track times

Following is the final area girls' track listing of the season. Special thanks to Mike Krafchak, Redford Union coach, for compiling and charting the weekly performances.

Long Jump

1. Cwik (Borgess) 18-7
2. Mellas (GC East) 18-5¼
3. Collins (Ladywood) 17-7
4. McDougall (Glenn) 17-6
5. English (Borgess) 17-4
6. Mulkiten (Franklin) 16-6
7. Curnutte (Glenn) 16-4
8. Hylton (GC East) 16-0

High Jump

1. Basta (Churchill) 5-5
2. Mays (Bentley) 5-4
3. Curnutte (Glenn) 5-2
4. Ashley (Thurston) 5-2
5. Hamill (RU) 5-1
6. Stowe (Ladywood) 5-0

Shot Put

1. Awad (Franklin) 41-2
2. Sovinski (RU) 36-11½
3. Gray (Churchill) 36-11½
4. Roth (GC East) 35-5
5. Mays (Bentley) 34-9
6. Conboy (Glenn) 34-7¼
7. Pray (Bentley) 33-11½
8. Convery (Borgess) 32-4

Discus

1. Gray (Churchill) 122-5½
2. Sovinski (RU) 113-0
3. Conboy (Glenn) 106-3
4. Neubecker (Borgess) 103-1
5. O'Grady (Stevenson) 102-9
6. Schwocho (Churchill) 101-9
7. Kulazenka (GC East) 101-6
8. Harmon (Borgess) 101-4

110-yard Hurdles

1. Mellas (GC East) 14.3
2. Cwik (Borgess) 14.6
3. Mulkiten (Franklin) 14.9
4. Langkable (Salem) 15.8
5. Tipton (Stevenson) 15.9
6. Smith (Churchill) 15.9
7. Caudill (Glenn) 15.9
8. Pigelow (Canton) 16.2

100-yard Dash

1. McDougall (Glenn) 10.8
2. Schmidt (Stevenson) 11.4
3. Collins (Ladywood) 11.5
4. Mellas (GC East) 11.5
5. Austin (RU) 11.7
6. Compton (Borgess) 11.7
7. Mulkiten (Franklin) 11.7
8. Ford (Canton) 11.8
9. Basta (Churchill) 11.8
10. Marsh (Glenn) 11.8

220-yard Dash

1. McDougall (Glenn) 25.2
2. Collins (Ladywood) 26.1
3. Cwik (Borgess) 26.1
4. Schmidt (Stevenson) 26.5
5. Everly (Glenn) 26.7
6. Compton (Borgess) 26.8
7. Marsh (Glenn) 27.0
8. Mellas (GC East) 27.1
9. Lehman (Glenn) 27.1

440-yard Relay

1. Stevenson 50.5
2. Borgess 51.1
3. Redford Union 51.9
4. Glenn 52.0
5. Churchill 52.3
6. GC East 52.3
7. Franklin 52.3
8. Ladywood 52.6
9. Bentley 53.0
10. Thurston 53.7

880-yard Relay

1. Borgess 1:44.4
2. Glenn 1:46.0
3. Churchill 1:47.2
4. Redford Union 1:49.1
5. Stevenson 1:51.1
6. Canton 1:51.2
7. GC East 1:51.4
8. Salem 1:51.6
9. Bentley 1:51.7
10. Franklin 1:52.4

Mile Relay

1. Borgess 4:05.5
2. Glenn 4:07.5
3. Stevenson 4:09.8
4. Churchill 4:11.2
5. Redford Union 4:18.4
6. Salem 4:20.0
7. Franklin 4:23.1
8. Ladywood 4:25.0
9. Canton 4:26.9
10. Bentlay 4:29.2

Two-mile Run

1. DuBois (Stevenson) 11:40.0
3. Woodley (Thurston) 12:04.2
4. Jordan (Franklin) 12:05.1
5. Harmon (Borgess) 12:13.7
6. Clifford (RU) 12:16.9
7. Ostrander (Stevenson) 12:20.2
8. Tipton (Stevenson) 12:25.4

440-yard Run

1. Anderson (Churchill) 59.8
2. Bhhland (Borgess) 59.9
3. Everly (Glenn) 1:00.1
4. Banaszak (Stevenson) 1:01.3
5. Cwik (Borgess) 1:01.7
6. Collins (Ladywood) 1:01.8
7. Voyles (Stevenson) 1:01.8
8. Hally (Bentley) 1:02.0
9. Harmon (Borgess) 1:02.0
10. Larkin (Stevenson) 1:02.0

880-yard Run

1. Tipton (Stevenson) 2:21.4
2. Voyles (Stevenson) 2:22.1
3. McKettrick (Borgess) 2:24.0
4. Everly (Glenn) 2:25.5
5. Horie (Franklin) 2:25.6
6. Gibbons (Borgess) 2:28.0
7. [illegible] (RU) 2:28.5
8. Berta (Thurston) 2:29.0

Mile Run

1. Voyles (Stevenson) 5:16.5
2. Harmon (Borgess) 5:23.2
3. Clifford (RU) 5:27.0
4. McKettrick (Borgess) 5:28.2
5. DuBois (Stevenson) 5:32.0
6. Ostrander (Stevenson) 5:35.0
7. Tipton (Stevenson) 5:36.0
8. Sample (Salem) 5:40.9

In The Pocket

By W.W. EDGAR

Leave it up to the women bowlers—they'll be different.

The latest example is furnished by the Bonanza team, one of the top tenpin combinations in the state. The group breaking up a winning combination.

There is an old saying in sports that one should never breakup a winner. But, according to the latest rumors, the Bonanza group is dropping three members—Rosemary Preuter, Sharon Behrendt and Kelly Kraft, one of the most promising of the younger pin spillers.

In their places, Bonanza is acquiring Gerri Ritter, long time captain of many teams, and Gail Griwicki. With this move, Bonanza is going back to a six girl team instead of carrying seven.

Thus far no great changes have been announced in the men's ranks.

THE WOMEN'S STATE association closed one of the longest tournaments in its history Sunday in Battle Creek and the Metropolitan Detroit teams ran off with most of the honors in the actual pinfall divisions.

The tournament has been running since February and because due to the tremendous entry, there is some talk about changing the format and possibly having weekday bowling instead of exclusively on weekends, as it is run now.

When the final pin had fallen, Anita Cantaline's Jac-Ro team, of the Detroit all-star leagues was on top with a 2795 count.

The doubles crown went to Gail Griwicki, of Plymouth, and Carol Gaddis of Utica, with a 1288. Pat Lisowski, of Detroit, captured the singles with a 648 and Mary Mohacsi, of Livonia, climaxed her best season by taking the all-events with 1897.

HIGH SINGLE games were the order in the summer leagues at Garden Lanes.

Richard Dolsos used a 245 game to post a 618 that paced the league and Ed Orzechowski had a 247 in 587.

THE ALL-STARS won't forget Jack Trealor's first appearance in the summer all star mixed doubles league.

Bowling at the Ark Sterling Lanes last Wednesday, he posted a 700 series that inluded a 257 game. Nancy Mischuk was the pacemaker among the women with a 233 while Penny Behn added to her record by contibuting a 634 to lead all rivals.

The high team series went to Gerri Ritter's Woodland Lanes team with 2371.

To make Trealor's performance all the more interesting is the fact that he did it with a new ball he was trying out. Chances are it will be his regular ball from now on.

IF RUMORS are correct two of the fast food chains will collide in the classic league now being organized at Westland Bowl.

While the league is being sponsored by Little Caesars, it is rumored that the Bonanza team of the ladies all-star league will be on the roster.

WHILE THE OFFICIAL YEAR in bowling doesn't close until July 31, the high scores posted thus far seem certain to stand up as the "official highs" of the season.

If this happens The Stroh team will claim two titles—the high series of 3509 and the high single with 1247 bowled at Thunder Bowl. The high doubles will be Loren Frank and Ted Rabaja with 1461, bowled in the North Hills Classic. High series will be Dick Witty's 806 bowled at the West Side Lanes in Pontiac.

A NEW FACE came to the fore in the senior citizens league at Plymouth Bowl this week when Enoch Wacker used a good start to gain the pacemaking role. He opened with 197 and followed with games of 182 and 160 for a 539 series.

Pierce earns $3,000 grant

John T. Pierce of Plymouth was among a group of Michigan State University advertising and marketing students who earned $3,000 in prize money for the university by placing second in a national intercollegiate marketing competition sponsored by General Motors Corp.

Pierce, son of Mr. and Mrs. Henry Pierce of Mapletree, is a junior majoring in business administration. He is a 1974 graduate of Plymouth Salem High School.

Pierce's team member in the competition was David R. Sarns of Ann Arbor, a senior majoring in economics.

Fantastic!! Terrific!!
MEMBERSHIP DUES 1977-78
ADULTS $50 FAMILY $125 JUNIOR $25
COURT TIME RATES REMAIN THE SAME
$6/hour Early Bird
$12/hour Prime Time
$10/hour All Day Saturday & Sunday
SUMMER CONCENTRATED TENNIS LESSONS with
PEACHES BARTKOWICZ & JOHN PINAK
BETH REDMOND LAURA HASTINGS
MARK DURANCE
CONCENTRATED PRACTICE SESSIONS for Members & Students $3 per Session
ALL TENNIS LESSONS AT SPECIAL SUMMER RATES
6 STUDENTS PER TENNIS PRO TWO-WEEK SESSIONS
JUNE 27 thru JULY 8 (Miss Monday, July 4)
JULY 11 thru JULY 22
JULY 25 thru AUGUST 5
AUGUST 8 thru AUGUST 19
AUGUST 22 thru SEPTEMBER 2
LADIES -$22.50 day clinics and $24.50 night clinics for two weeks
MEN -$24.50 day clinics and $24.50 night clinics for two weeks
JUNIORS -$21.50 for clinics -two weeks. Ages 8-12 years and 13-17 years)
LADIES EXCELLENCE PROGRAM -$30 for two weeks. Intermediate and Advanced Players
JUNIOR EXCELLENCE PROGRAM -Limited enrollment -$30 for two weeks
HURRY -CALL THE CLUB FOR YOUR RESERVATIONS AS CLASSES ARE LIMITED!!
Concentrated Practice Sessions for members and students -$3/per session
WESTERN RACQUET Club
17250 Newburgh Road (just North of Six Mile Road) Livonia, Michigan, 427-7060

Wagner Pools, Inc.
COMPLETE POOL CONSTRUCTION SINCE 1954
GUNITE & VINYL BELOWGROUND POOLS
Come in and see the latest in pool toys, games, accessories and chemicals. See our new Solar Cover for pool heating.
26453 W. Eight Mile, Redford
Between Beech & Inkster
535-3562
9-9 Mon.-Fri. • 9-6 Sat. • 12-5 Sun.

$500
How much will do it for you?
Commercial Credit's been helping people for more than sixty years. So whatever you need. A few hundred. Or even as much as $1,500. Just call us about a loan. We'll find ways to help.
COMMERCIAL CREDIT
Personal Loans
a financial service of CONTROL DATA CORPORATION
Detroit • 21559 W. 8 Mile Road • 538-7000
Plymouth • 6064 Sheldon Road • 459-2400
Credit Life Insurance Available to Eligible Borrowers

PRE-JULY 4th SALE
SAVE!
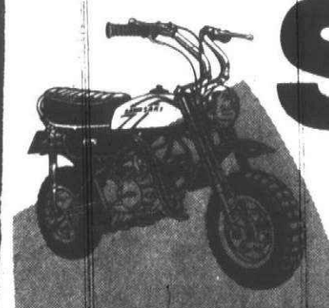
75 CC "Mini-Trail"
$369.00* "OUT THE DOOR"
ALSO
KD 100 M $439.00*
KH 400 $1195.00*
(LOADED WITH ACCESSORIES)
250 "TRIALS" $799.00*
*PRICES ARE "OUT THE DOOR" (WHILE STOCK LASTS)
ACCESSORIES
UP TO 50% OFF!
PRESTON PETTY FENDERS
"BUDDY" PEGS
HAND GRIPS
AND MANY OTHER "DEALS"
Kawasaki
PIERRE'S KAWASAKI
(DIV. OF SALEM LUMBER)
30650 PLYMOUTH RD.
LIVONIA, MICH.
261-2930

CROWN FENCING AND SUPPLY CO.
"The bitterness of poor quality remains long after the sweetness of low prices is forgotten"
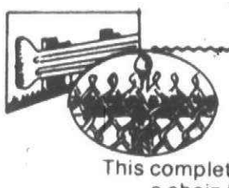
Attention: Crown Fence Co. proudly announces A Completely New VINYL SYSTEM
for Residential Use
This complete vinyl system is only pennies more than a chain link fence, and much more durable.
Won't Fade or Rust
Maintenance Free
We still carry a complete line of RESIDENTIAL & COMMERCIAL FENCING
27070 PLYMOUTH ROAD, DETROIT 937-8500
G.W. COLEY, PRESIDENT

Price of Gold drops.

Blended Scotch Whisky • 86 Proof • Sole U.S. Importer: National Distillers Products Co., New York
Now $11.67
1.75 LITERS
$5.99 FIFTH $3.11 TENTH
Today's best buy in premium Scotch is even better. So don't wait. Now's the time to buy Gold.
VAT 69 GOLD. THE UPWARDLY MOBILE SCOTCH.

The Movies

LOUISE SNIDER

'Exorcist II— Asinine script + nice photos = ugh!

The year is only half over, but already we have a bounty of movies sure of a spot among the top 10—the 10 worst films of 1977. My nomination for that infamous list is "Exorcist II—The Heretic" (R).

Here we have a disheartening example of some fantastic photography joined to one of the most asinine scripts ever put to film. The plot (I use the term generously) concerns Father Lamont (Richard Burton) trying to validate and carry on the work of Father Merrin (Max von Sydow). Father Merrin died four years ago—in "The Exorcist"—exorcising the demon from young Regan MacNeil (Linda Blair).

Father Lamont wants to save Regan's soul. But Regan is in psychoanalysis with Dr. Tuskin (Louise Fletcher), who wants to save Regan's psyche. Dr. Tuskin works in a modern, dehumanized, electronic and glass clinic that practices things like "synchronous hypnosis."

Linda Blair as Regan undergoes hypnosis experiments.

Naturally, Regan hasn't been helped a bit. Lamont discovers that there is a demon within Regan called a Pazuzu. Such a discovery might baffle the Surete or Scotland Yard or the FBI but not Father Lamont.

HE KNOWS all about the Pazuzu. It comes from Africa. When it's just hanging around loose, not inhabiting anyone's bady, it takes the shape of a giant locust. At other times, it's a swarm of locusts.

How it got from Africa to Regan in New York and why it assumes such a strange form are puzzling questions. But, puzzling in a Donald Duck way, not a Department of Logic way.

Thus it would be futile to dwell on the whys and wherefores of this movie. Trying to rationally explain the irrational only presents an irrational variant.

One wonders why two such fine actors as Richard Burton and Louise Fletcher (Nurse Ratchet from "One Flew Over the Cuckoo's Nest") are in this silly movie. Of course, the pay is good but another consideration is that "The Heretic" requires fine actors. Who else could recite the dialogue without cracking up?

Burton declaims his lines with a stentorian seriousness worthy of Shakespearean drama. As Father Lamont, he requests the cardinal's permission to travel to Africa to seek a holy man who may be able to help him rid Regan of the Pazuzu.

THE CARDINAL, suspicious that Lamont may be a tit "tetched" in the head, suggests that he go on a retreat. Lamont declines, solemnly proclaiming, "I want to advance, not retreat." Louise Fletcher as Dr. Tuskin suffers the same fate from this merciless script.

The conclusion of the movie compounds the nonsense in one gigantic mishmash. In a quiet, residential, Georgetown neighborhood, Regan, Lamont and Tuskin confront the Pazuzu.

This encounter results in a car crash, fire, screams, yells, an attack of swarming locusts and a house that explosively tears apart and crashes to the ground. The special effects people are unstinting.

Does any neighbor go to a window or walk outside to see what all the racket is about? No. The theater audience reels with laughter while the neighborhood remains quiet. Nobody's noticed anything.

Father Lamont emerges from the wreckage, embraces Dr. Tuskin, then walks off into the moonlit night with nymphet Regan! A few neighbors finally appear. Dr. Tuskin looks up with tears in her eyes—undoubtedly, tears of joy that the wretched movie is over—and says, "I understand now." This puts her light-years beyond the rest of the cast, not to mention the audience.

There is one positive aspect of "The Heretic." It makes all other movies look great in comparison.

Glimpses

NEW RELEASES

ANNIE HALL (PG). The best Woody Allen film yet. Truth and comedy go hand in hand in this touching, contemporary love story. Diane Keaton is also at her best as Annie.

THE BOATNIKS (G). Robert Morse is an inept Coast Guard Ensign who foils the bad guys through sheer stupid luck.

A BRIDGE TOO FAR (PG). Crisp World War II drama chronicling major but ill-fated Allied campaign in Holland. Bounty of stars make brief but effective appearances.

THE DEEP (PG). Suspenseful aqua-thriller with exciting underwater action and photography. Jacqueline Bisset. Nick Nolte and Robert Shaw dive for treasure and thrills.

EXORCIST II—THE HERETIC (R). There's not much that can save this imbecilic movie although Richard Burton and Louise Fletcher try. How do they keep from laughing?

FOR THE LOVE OF BENJI (G). The lovable mutt Benji is footloose but not fancy free during an accidental excursion through the Greek islands.

THE OTHER SIDE OF MIDNIGHT (R). Tawdry film of vanity and vengeance. Marie-France Pisier wastes her talent in this clinker. More sex and less story and they could have gone for the "Emmanuelle" trade.

ROLLERCOASTER (PG). Suspense thriller about extortionist (Timothy Bottoms) who plants bombs at amusement parks and a safety inspector (George Segal) who doesn't think that's funny.

STAR WARS (PG). Serio-comic sci-fi adventure about a rebellion of solar systems in a distant galaxy. Good time movie with laughs and special effects. Two robots steal the show.

THREE WOMEN (PG). Director Robert Altman's strange, provocative study of the merging relationships of three women and their alienation in a masculine world.

BACK AGAIN

BLACK SUNDAY (R). Slick thriller of inflated terrorism from a blimp at the Super Bowl. Robert Shaw and Marthe Keller are the capable adversaries. Fine acting by Bruce Dern as the berserk pilot.

YOUNG FRANKENSTEIN (PG). Mel Brooks' comic classic with Gene Wilder as Dr. F., Marty Feldman as a hunchback with a movable hunch, and Peter Boyle as the monster. Terrifically funny, start to finish.

MOVIE RATING GUIDE

G General audiences admitted.
PG Parental guidance suggested. All ages admitted.
R Restricted. Adult must accompany person under 18.
X No one under 18 admitted.

Frampton, Miller kept crowd rockin'

By DAVE DODD

You remember the Who. They were the first musicians to play at the Pontiac Silverdome. The group was great but the sound bounced back and forth so many times all you heard was a constant ringing in your ears.

Then there was Aerosmith. The acoustics got better but the group was lousy.

It was a recent concert that 50,000 Peter Frampton and Steve Miller fans will be able to remember as the Silverdome's best.

Many hard working hours were spent to make the stadium the best sounding facility anywhere. I don't know how they did it but it worked.

A & M RECORDS, Capitol records and Bamboo Productions headed by Bob Bargaris gave the stadium a good name in musical entertainment. The seven-hour concert was one that will surely go down in musical history.

The Romantics got the crowd moving and stamping their feet. Then came Geils, which led to more excitment and intensity throughout the crowd.

The real treat came when the Steve Miller Band took the stage. The crowd went wild.

Miller's music has been around nearly a decade and, according to the response of the crowd, another decade of Miller melody is wanted.

Miller led off with three memorable favorites and never could calm the crowd down. But it was when "Take the Money and Run" was cranked out that Pontiac Stadium went into hysterics. Following was Miller's new single "Jet Airliner" and the No. 1 "Rock 'N Me."

THE 33-YEAR-OLD singer-songwriter-producer-musician felt right at home on stage. Although he didn't have his horses, cows, goats, pigs, bees, peacocks and 16 other types of fowl on stage, his band and their music put a smile on his face that stretched a mile.

He ended the performance with an outstanding apperance of "Fly Like an Eagle" and "The Joker." Steve Miller is definitely one of the music industry's more talented individuals.

There was still another act to follow. You can't get much higher than the "rock personality of the year."

Peter Frampton took the stage and started where Steve Miller left off. His songs were reflections of his top-selling album "Frampton Comes Alive" and his newest masterpiece "I'm in You."

His face gleamed on a giant screen atop the stage as his music poured into the hearts of thousands.

There is a certain image to fulfill if you are rated as the rock personality of the year and Frampton is such a person. His performance couldn't have been more enjoyable.

HFM has dinner theater

"Three Men on a Horse," the popular comedy that was first a Broadway hit in 1935, will be presented by the Greenfield Village Players Friday and Saturday evenings, July 8 through Sept. 3, in Henry Ford Museum in Dearborn.

The play is about a greeting card poet with an unerring knack for picking horse race winners. He flees his wife, his boss and suburbia and becomes involved with three softhearted gangsters. It was written by George Abott and Cecil Holm.

The dinner theater begins with a buffet dinner at 7 p.m., followed by the theater portion at 8:30 p.m. The rate per person covers dinner, theater and all taxes and tips. A rate also is available for those only attending the theater presentation.

Reservations may be made by calling Henry Ford Museum at 271-1620. Advance reservations are advised.

Kite flights

Restaurateur Chuck Muer and his team will aim for a kite flying world record when, as part of the 19th annual International Detroit-Windsor Freedom Festival, Muer and company will attempt flying 1,776 kites on one line atop Cobo Hall.

Beginning at 9 a.m., July 4, about 200 persons, under Muer's direction, will assist in the launching by adding one kite every 7½ seconds to the main line until about 1 p.m. Retrieval is expected to be completed by 4 p.m.

All kites must be retrieved in addition to being flown in order for the effort to comply with rules for listing in the "Guiness Book of World Records" and to break the existing Japanese-held record of 1,585.

Kites flown will be the 50-cent red, white and blue numbers left over from the bicentennial children's kite festival last year.

DINING AND ENTERTAINMENT GUIDE
ON THE TOWN

Native Chinese and American Dishes
NOW OPEN -WESTLAND'S NEWEST RESTAURANT!
LUNCHEONS SERVED DAILY • CARRY OUT • BUSINESSMEN'S LUNCHEONS
OUR SPECIALTY! Family Dinners!
Call 422-5370
OPEN 7 DAYS - MON.-THURS. 11-11 FRI.-SAT. 11-1 A.M. SUN. NOON-11
WAH-MEE
OWNED BY FORMER CHEF & OWNER OF DETROIT'S CHINESE VILLAGE INN
8040 MIDDLEBELT at Ann Arbor Trail-Arbor Place Shopping Center

Star Theatre Of Flint
ALL THIS WEEK Tuesday thru Sunday 8 performances
ON STAGE IN PERSON
LANA TURNER
in the comedy delight
BELL, BOOK AND CANDLE
Week of July 5 "Barney Miller"
HAL LINDEN
in the musical favorite KISMET
PERFORMANCES
TUES. WED. THURS. FRI. SAT EVES. 8:30
SUNDAY EVENING - 7:30
SATURDAY & SUNDAY MATINEE 2:45
REGULAR PRICE $6.95
PHONE 313-239-1464
Star Theatre of Flint - Whiting Auditorium, Flint, Mich. 48502

the ENCORE RESTAURANT
in Livonia Mall
7 Mile at Middlebelt 476-8171
SUPER DAYS!
Wednesday SPAGHETTI & Meat Sauce ..... ALL YOU WANT $1.00
Thursday BABY BEEF LIVER & ONIONS Potato, roll & butter $1.49 seconds free
Friday BATTER-DIPPED FISH & CHIPS $1.99 THE BEST!

GO TO THE MOVIES TONIGHT!

KALAMAZOO JAYCEES 5TH ANNUAL
4 BIG DAYS
OLD FASHIONED 4TH OF JULY FESTIVAL
LIVE! IN CONCERT!
The Captian & Tennille
England Dan & John Ford Coley
Mary MacGregor Ray Stevens Starbuck others to be announced
Also at the Fairground: games, rides, exhibits and MORE!
FRIDAY, JULY 1 RAY STEVENS! STARBUCK! 7 P.M. TICKETS $3, $4, $5
SATURDAY, JULY 2 THE SATURDAY SERENADE The Serendipity Singers Vogues CABBAGE Cabbage Creek Sweet Maya 1:00-5:00 Hank Williams, Jr. 7 p.m.
SUNDAY, JULY 3 - THE CAPTAIN AND TENNILLE 3 p.m. & 8 p.m. Tickets $5, $6, $7
MONDAY, JULY 4 - ENGLAND DAN & JOHN FORD COLEY Mary MacGregor 3 p.m. & 6 p.m. Tickets $5, $6, $7
JULY 4-9:30 P.M. GIANT FIREWORKS One of Michigans Largest
RESERVED 10x10 ARTS AND CRAFTS EXHIBITS Write or Call: ARTS AND CRAFTS EXHIBITS 9670 Treetop Drive Galesburg, Mich. 49053 Phone 665-9374
All concerts will be held at the fairgrounds, located on Lake St., just east of I-94 Business Loop. All seats are reserved; capacity limited to 9,500. Concerts will be held at Read Field House in event of rain.
TICKET PRICES DO NOT INCLUDE 50¢ per person charge at fairground gate.

Mon. & Tues. Specials
From 4 p.m. til 11 p.m.
A Choice of 18 Entrees
Choose from
FILET MIGNON • SEAFOOD CHOPS • ALASKAN CRABLEGS
Includes our famous salad bar of 25 or more items, fresh home baked bread & butter, plus potato or vegetable, and coffee.
ONLY $4.95
For reservations call 477-2686
Cordoba
29703 West Seven Mile Road Livonia, Michigan

BONANZA
ATMOSPHERE ON A BUDGET
Budget Specials — A BUILD YOUR OWN SALAD — Budget Specials
Every MONDAY SR. CITIZENS' DAY 11 'til closing
BEEF CHOPETT $1.49
VEAL CUTLET $1.49
PETITE STRIP STEAK $1.79
FREE BEVERAGE TO ALL OUR SENIOR CITIZENS
SALAD BAR (9 ITEMS AND 4 DRESSINGS)
Every TUESDAY FAMILY NIGHT 4 'til Closing
RIB EYE STEAK $1.99
CHOPPED BEEF $1.89
ABOVE ENTREES INCLUDE - POTATO, TEXAS TOAST & SALAD BAR
SOUTHFIELD 25610 W. 8 MILE RD. AT BEECH-DALY RD. in K-MART PLAZA
BELLEVILLE 2053 RAWSONVILLE RD. OFF I-94 IN K-MART PLAZA
LIVONIA 33456 W. 7 MILE RD. AT FARMINGTON RD. IN K-MART PLAZA
HOURS: MON.-THURS. 11 to 8:30 FRI. & SAT. 11 to 9 SUNDAY 11 to 8

EL CAMINO
Mon. thru Thurs. 11 A.M. to 12 Midnight
Fri. & Sat. 11 A.M. to 2 A.M.
Sunday 1 P.M. to 12 Midnight
Elegant Mexican Cuisine
Carry Out Service available
33605 Plymouth Rd.
(west of Farmington)
261-2370

TEN YEN CHINESE Restaurant
(Open 7 Days)
CANTONESE, HONG KONG, MANDARIN, JAPANESE & AMERICAN FOODS
正宗粵菜 • 欢迎光臨
Special Businessmen's Luncheon
Over 120 Dinner Selections • Carry-Out • Special rates for big parties
PRIVATE BANQUET ROOM AVAILABLE
8997 WAYNE RD. at Ann Arbor Trail 425-8910

Apple Run garden club officers who attended the spring picnic were, (from left) Joyce Ankofski, Sharon Palise, Margo Whiting, Bobbie Plopan and Cheryl Wachlarz.

Canton Observer
Suburban Life
Monday, June 27, 1977

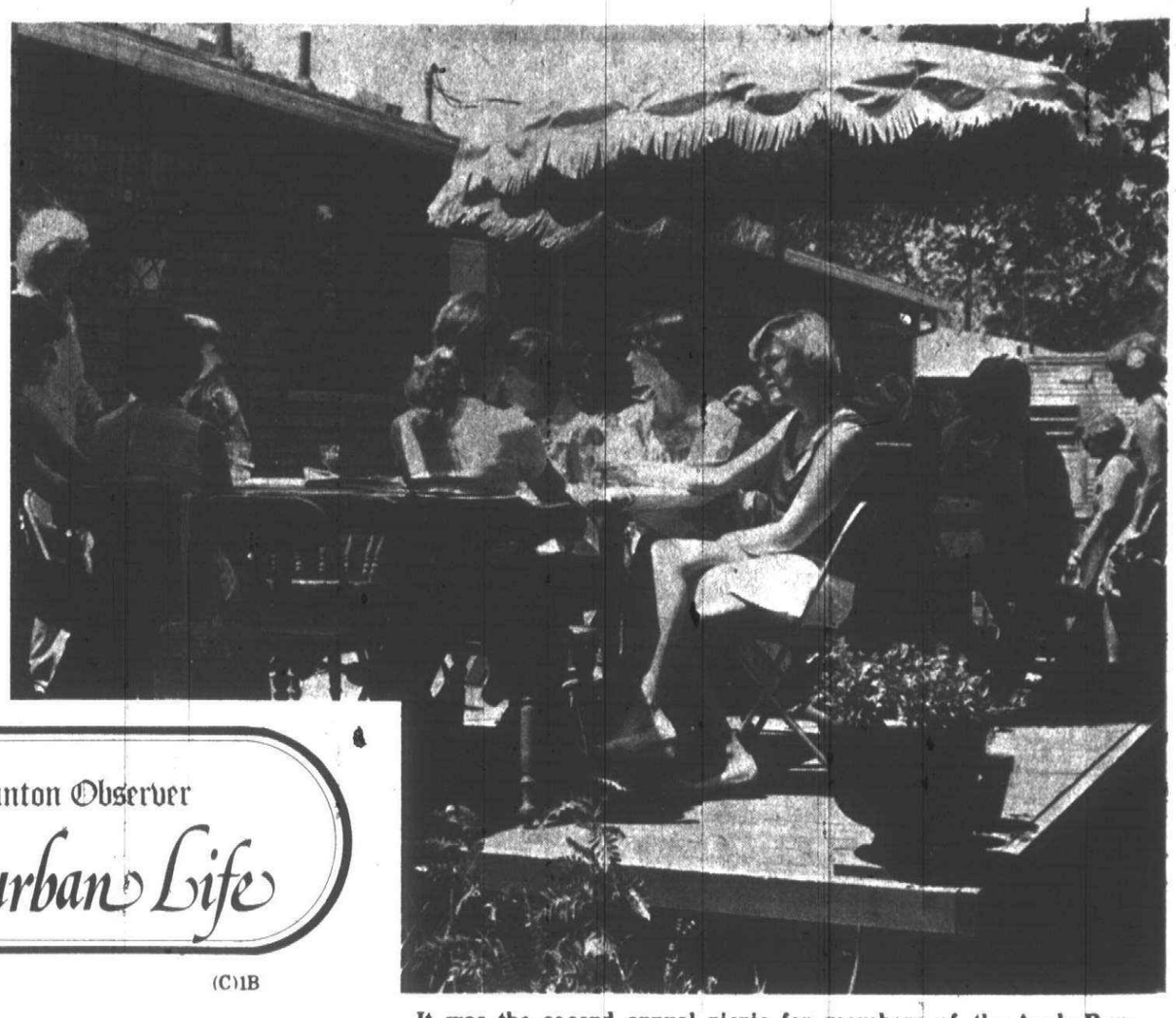

It was the second annual picnic for members of the Apple Run branch, Woman's National Farm and Garden Association.
(Staff photos by Gary Caskey)

The ladies look ahead to the 1977-78 season

June marks the end of the season for many of the local women's organizations.

Retiring presidents and their boards of directors view with pride the events of their year of office. New leaders are installed and there is a summer respite before the pace of activities quickens in September.

Two of the newest garden clubs in the area will embark on their second full seasons in the fall.

Apple Run and Trailwood branches of the Woman's National Farm and Garden Association received their charters in the spring of 1976.

Members of Canton Township's Apple Run garden club met for a picnic luncheon June 20 at the home of Donna Sommerman.

The club's new officers are: Sharon Palise, president; Margo Whiting, vice president; Cheryl Wachlartz, second vice president; Maggie Winter, recording secretary; and Bobbie Plopan, corresponding secretary. Joyce Ankofski will continue as treasurer.

TRAILWOOD Garden Club gained the distinction of being the 100th Michigan branch of the national association when it received its charter May 20, 1976. The club was sponsored by the Lake Pointe branch and Jan Elston was its first president.

New officers are: Teresa Johnson, president; Jan Elston, first vice president; Joy Hansen, second vice president; Donna Carden, recording secretary; Lucrecia Luttmann, corresponding secretary; and Mitz Petroff, treasurer.

THE SOROPTIMIST Club of Plymouth is not planning a lengthy summer vacation.

Members will be baking up a storm for their bake sale which will be in conjunction with Dearie Days in Old Village.

The new officers were installed in an impressive ceremony following a dinner meeting in the Chalet on Plymouth Road.

The president is Roberta Orr. She will be assisted by Lucille McKinny, first vice president; Mary Rutledge, second vice president; Vickie Lovewell, corresponding secretary; Fran Kontos, recording secretary; and Marion LaFevre, treasurer. Directors are Ellice Kulick and Millie Blackford who was last Year's president.

MEMBERS OF THE Sarah Ann Cochrane chapter, Daughters of the American Revolution met at Barbara Saunders' Amherst Court home for their annual picnic.

Highlight of the past year was the chapter's 50th anniversary. The Michigan State DAR regent and regents from nine other chapters attended the birthday luncheon Dec. 13 at Hillside Inn.

The new regent is Mrs. Albert Heidryckx. Serving with her are Mrs. Robert Greenler, recording secretary; Mrs. D.H. Baumhart, treasurer; Mrs. M.P. Hagar, corresponding secretary; and the Rev. Elizabeth Etz, chaplain. Former regent Mrs. Hugh Lafferty is vice regent and director; Mrs. Norman Saunders is registrar; Mrs. Robert Codman and Mrs. Theodore Kampf are directors.

New officers of the Plymouth Soroptimists Club were installed in a traditional candlelight ceremony. Conducting the installation was Carrie Gladstone (from left) with Roberta Orr, Roberta Steele, Mary Rutledge and Marion LaFevre. (Staff photo)

Trailwood Garden Club members elected officers for the 1977-78 season. They are from left (standing) Joy Hansen, Jackie Binder, Mitz Petroff and Teresa Johnson, and (seated) Donna Carden, Jan Elston and Lucrecia Luttmann. (Staff photo)

New DAR officers are (from left) Mrs. Albert Heindryckx, Mrs. Robert Greenler, Mrs. D.H. Baumhart, Mrs. M.P. Hagar, and the Rev. Elizabeth Etz.

Barbara Saunders (standing) hosted the annual DAR picnic. Seated (from left) are Mrs. Hugh Lafferty, Mrs. Robert Codman and Mrs. Theodore Kampf. (Staff photos by Gary caskey)

3 attend Girls State at Olivet College

Susan Stanwood, (from left) Barbara Sartori and Cheri Neal were delegates to Girls State. Susan and Barbara will be seniors next year at Plymouth Salem High School and Cheri will be a senior at Plymouth Canton. (Staff photo)

From June 11 to 19, three young women were involved in an exciting, informative and educational experience. They participated in the 37th annual Girls State along with more than 500 high school girls across the state.

Cheri Neal of Aspen Drive in Plymouth Township, Susan Stanwood of Appletree, also in Plymouth Township, and Barbara Sartori of W. Ann Arbor Trail in Plymouth were selected by the Plymouth Post of the American Legion Auxiliary as representatives of their communities.

Girls State is an outgrowth of the Boys State program developed by Illinois Legionnaires in 1935. It is designed as a youth citizenship training course in the processes of American government and is supplemental to high school civics classes.

The isolated Illinois convention that began during the depression as a public service soon gained the attention of other states. In 1936, Pennsylvania, Ohio and West Virginia adopted similar programs.

By 1938, individual state legion ladies auxiliaries developed Girls State under the same guidelines as their predecessor.

TODAY, THE TWO programs run simultaneously in all 50 states. Although uniform in purpose, each convention follows its state's laws. This allows a more personalized and relevant experience for the members.

High school girls, like the three who attended Michigan Girls State, must have a high scholastic aptitude, possess leadership quafities, and demonstrate an interest in government. They also must have completed their junior year in high school as civics is an 11th grade subject.

Names of eligible students are submitted by the high schools to local American legion auxiliaries. Evelyn Johnson, a member of the Plymouth committee, screened the applicants and helped those who were accepted to find sponsoring organizations.

Cheri was sponsored by the Woman's Club of Plymouth, Susan by the Plymouth branch American Association of University Women, and Barbara by the Legion Auxiliary. The sponsors provided the $95 registration fee.

WHEN THE GIRLS arrived at the host school, Olivet College,in Olivet, Mich., they were immediately were caught up in a whirlwind of activity. Each was assigned to a ficticious city and a political party. They quickly began the process of electing city, county and state officials.

Susan became a Federalist and was assigned to the city of Ferguson. During the first few days, she was elected to the city council and appointed county health director.

Barbara, also a Federalist, was appointed director of parks and recreation for the city of Hodges and sergeant-at-arms for the party convention.

Cheri was a Nationalist party member and was elected to the city council of Rohrer. She became an elite representative of the assembly by passing her bar examinations. Out of 500 girls taking the test, less than 100 were accepted as lawyers.

As an attorney, Cheri witnessed an unusual mock trial. The girls planned a crime, executed it, arrested the suspects, and conducted an investigation, which led to acquittal for the defendants due to a lack of evidence. Each step was followed according to Michigan legal procedure which gave Cheri an intimate picture of courtroom activity and the judicial system.

FUNCTIONING on as little as five hours sleep, the representatives moved from local and county levels to state government procedures. After caucussing, lobbying and holding party conventions, the entire group assembled for the state elections. Using voting machines, they elected their officials including two representatives to Girls Nation, which will be in Washington, D.C. in July.

All three came home with unforgettable experiences. They made many new friendships. Among them were members of the American legion auxiliaries on hand as organizers and supervisors of this complex activity.

Before attending Girls State, each representative pledges to share the information she has gained with fellow classmates and the community.

from your house

By Lori Brickman

981-0237

LITTLE JILL LAWRENCE may some day participate in a Girls State.

For now, she is content just to be celebrating her third birthday. At a party given by her parents, Carol and Steve Lawrence of Walnut Ridge in Canton, Jill was joined by relatives and friends.

Ellie Pettee and daughter Sara came from Grand Rapids for the June 22 event. Keith and Diane Feathergill came from Mundelin, Ill. Valerie Jone of Strongsville, Ohio was visiting her cousin Jason in Canton so they attended the party together. Steve's twin sister, Judy Lawrence traveled from Madison, Wisc. for her niece's birthday celebration.

Grandpa and grandma, Ted and Mary Opalinski of Livonia, attended along with Elizabeth Weber, cousin Julie Opalinski, Donna Fracola and her daughter, Tara. Close friends, lots of ice cream and cake, balloons and presents made Jill very happy to be three years old.

Morgan horse show coming

The Justin Morgan Horse Assoc. of Michigan will hold its 25th anniversary, All-Morgan Horse show July 7-9 at the Ingham County Fairgrounds, Mason.

The Morgan horse breed, oldest breed developed in the United States, can be traced back to 1790 and is said to be the most versatile horse in the world. Morgans from all over the United States and Canada will compete for more than $7,000 in prize money in more than 118 classes beginning at 8 a.m. each day and running to approximately 11 p.m.

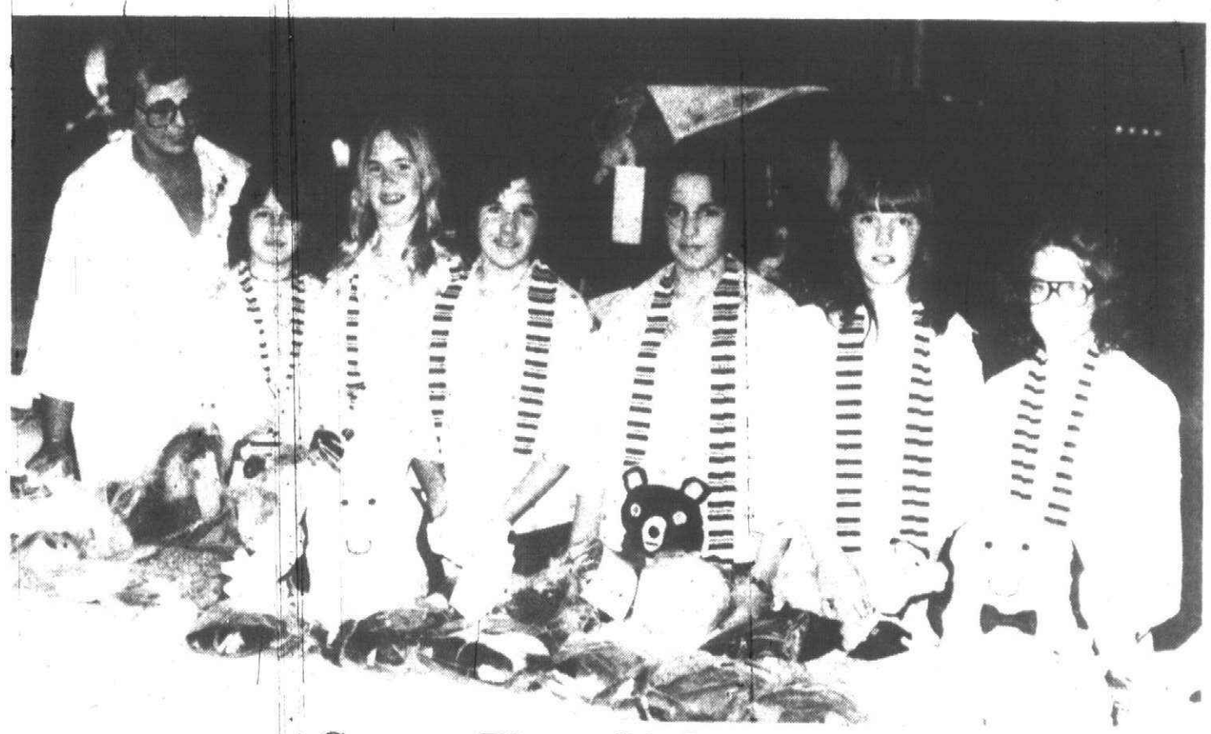

Camp Fire Girls create

Plymouth area Camp Fire Girls displayed the handmade toys created as part of their annual Finger Fling project. Members of the Discovery Club, led by Judy Clement, are (from left) Cheryl Calaluca, Cheryl Houser, Maureen Skelly, Terri Clement, Mary Hanna, and Nancy Keiffer. Toys later were distributed to pediatrics wards of hospitals and schools for handicapped children.

MEIJER
thrifty acres

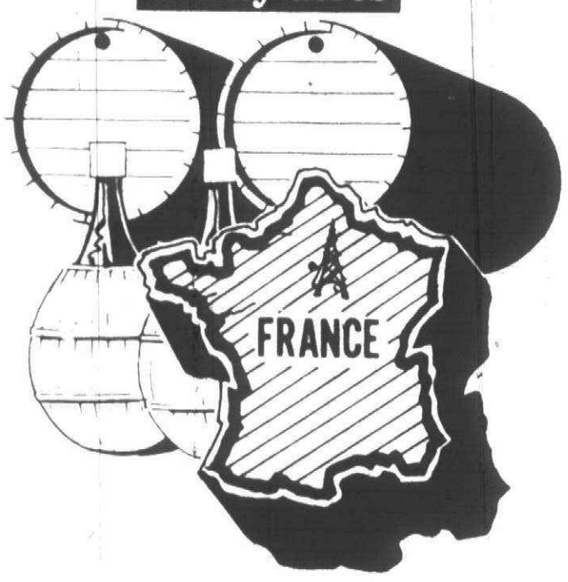

WINE OF THE WEEK
BORDEAUX
of FRANCE

The wines of Bordeaux were already known back in the days of Julius Ceasar, 20 centuries ago. Roman poets, among them Ausonius, the last great Latin poet, sang their praises.

The wines of Bordeaux range across a broad spectrum from the most delicate red wines in the world, to sweet white wines, the world's biggest, richest dessert wine made purely by nature.

MEIJER SUMMER WINE SALE featuring wines from France and Italy, the two largest wine producing countries in the world. See our selection at special prices. Available in both the Party Store and Grocery Departments.

MAJOR PETERS BLOODY MARY MIX
• 25 fl. oz.
REG. PRICE 89¢
SPECIAL
69¢
PRICE GOOD THRU SATURDAY, JULY 2, 1977
(AVAIL. IN PARTY STORES ONLY)
MEIJER PARTY STORE CLOSED SUNDAYS

45001 FORD RD. AT CANTON CENTER RD.

How You Can Lose Up to 30 lbs. in Just 30 Days...

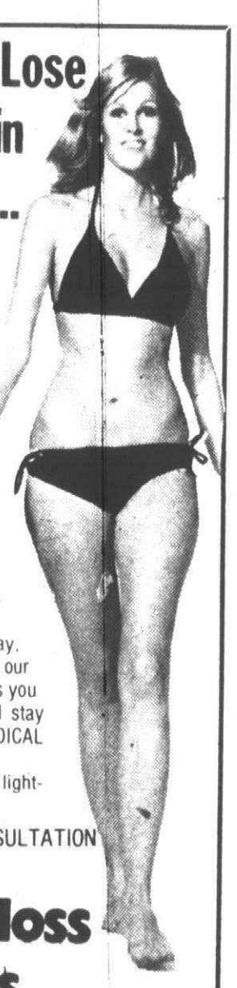

Safely ... Quickly ... Easily ... Without Hunger ... Without Food Decisions ... Without Calorie Counting ...
It's Weight Loss Medical Center's unique, rapid weight loss program, using complete medical and professional supervision, behavior modification, nutritional counseling, limited exercise and liquid proteins.
You'll lose up to a pound a day, every day, and keep it off, with our maintenance program that helps you eat the food you love and still stay trim. OUR PROGRAM IS A MEDICAL TREATMENT -NOT A DIET.
If you'd like to be thirty pounds lighter this time next month.....
CALL NOW FOR A FREE CONSULTATION NO OBLIGATION.

weight loss centers
TROY 528-2325
WARREN 758-5100
WATERFORD 623-6640
LIVONIA 421-8710
SOUTHFIELD 569-6692

Your next move should be with us!

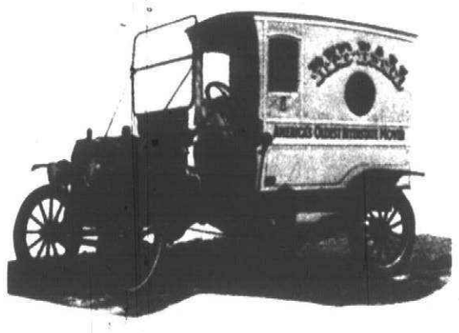

• Local & long distance moving
• Trade shows • Exhibits
427-6350
WORLD WIDE MOVERS
Livonia Moving & Storage
11825 Mayfield
Livonia
Agents for American Red Ball

Come on over to our house!
Michigan's
Largest
Ethan Allen Dealer
the Hearthside
LIVONIA UTICA SOUTHFIELD

LOSE WEIGHT SENSIBLY AT:
The Diet Workshop

•Simple Diet
•Nutrition •Exercise
•Behavior Modification
All in one FEEL GOOD PACKAGE
More Information?
call: 557-1470
For the class nearest you!
We offer permanent weight loss!
Registration: $4.00, $3.00 Weekly

Distinctive
American Traditional
Furnishings for the Home
Colonial House of Furniture
HAS MOVED
TO
20292 Middlebelt
(South of 8 Mile) LIVONIA
474-6900

BEAUTY SALON

Perms 50% off? You bet! Sale starts now.
During this sale you can have one of our best perms for half-price. Choose from
$20 Salon Perm now 9.95
$25 Body Wave now 12.50
$30 Deluxe Perm now 15.00
You'll like our style and our prices.
Use Your Wards Charg-all Credit.
MONTGOMERY WARD
WONDERLAND CENTER
Plymouth at Middlebelt
427-1600

. . . Read Classified

AUTO SHOW CARPET SALE!
From the people who brought you the Detroit Auto Show carpet . . . we now offer you the same excellent values from auto shows and conventions around the country. It is sold on an "as is basis". Shag and plush carpet will be available in a wide range of colors. Also new carpet, pad, and installation available.
REMANTS AND ROLL-END SALE
NOW IN PROGRESS
INCLUDING LEES • BIGLOW • TREND • CARPETING
from $1.00 SQ. Yd. and up
Call 357-2626
9-5 Mon.-Thurs. 9-9 Friday 8-12 Saturday
DONALD E. MC NABB COMPANY
22150 W. 8 Mile Rd. (W. of Lahser)

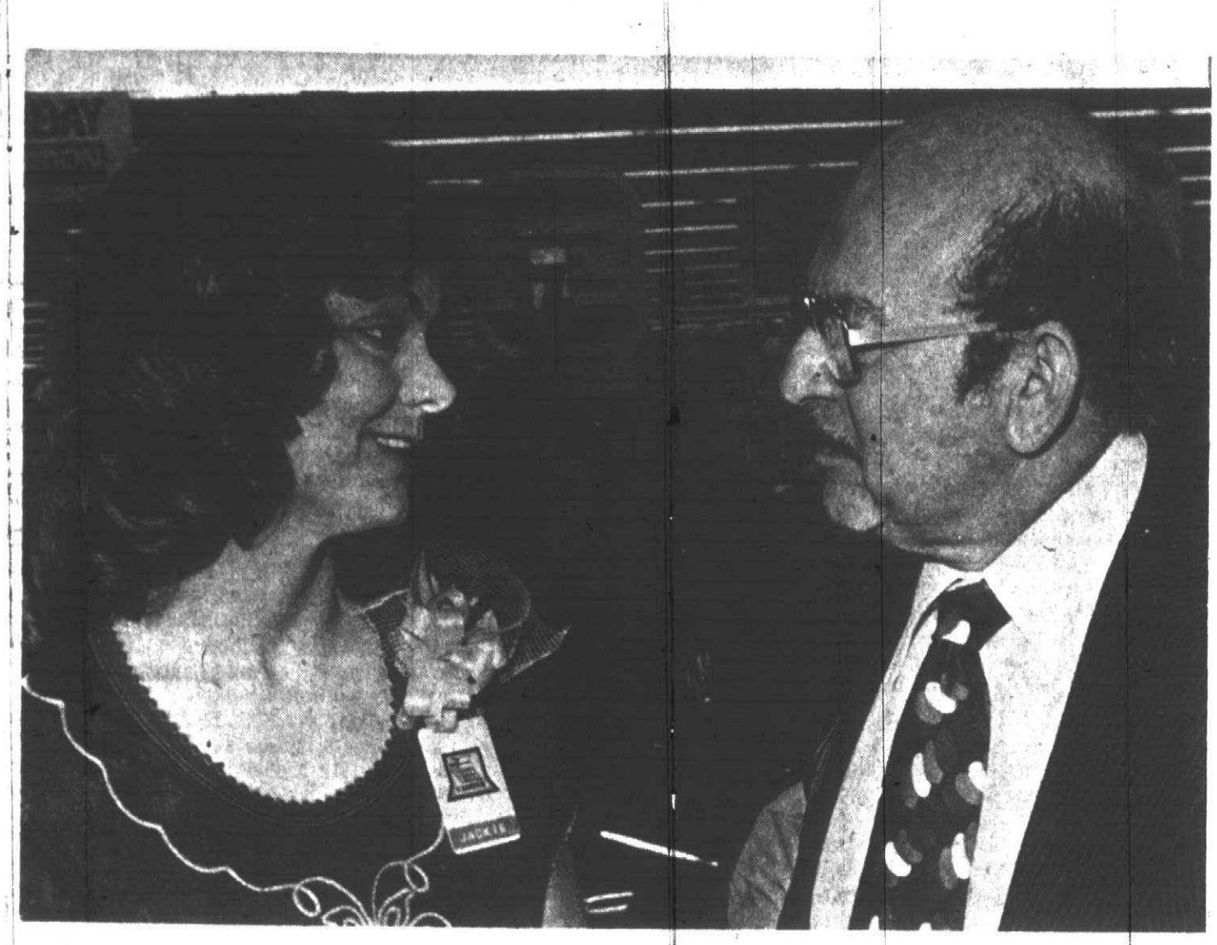

A top cashier

If Jackie Brown's face looks familiar as she chats with Chatham supermarkets executive Bernard Weisberg, it may be that you've seen it smiling from behind the cash register in any of five Chatham stores in this area. Known to customers in stores in Wayne, Westland, Livonia and Plymouth, Ms. Brown became one of five finalists in the chain's competition to find its top cashier. She lost out in the finals last week to Diane Furaficz, but then was back the next day to help open the new store at Middle Belt and Seven Mile before returning to regular duties in the store in Plymouth. (Staff photo by Art Emanuel)

Area families participate in eating patterns survey

Selected Wayne County residents are helping to determine future eating patterns in America by participating in the largest government study of food consumption ever undertaken.

A total of 175 households in this area are reporting the details of their eating habits as part of the year-long project, which is being directed by the U.S. Department of Agriculture (USDA) and conducted by the National Analysts Division of Booz, Allen & Hamilton. Two other area residents are also involved in the study as interviewers.

Wayne County is one of only 114 areas across the country chosen for this survey. It was selected as being representative of similar areas in this part of the country.

Families from this area will be joined by more than 23,000 others from all 50 states and Puerto Rico in the massive study of Americans' dietary and nutritional patterns.

THE SURVEY will reveal how changes in the American life style affect the way we eat. Smaller families, greater numbers of older people, different life styles, the number of people who eat away from home, the growing number of women working outside the home, the incresing popularity of home-produced food to offset rising food costs—all may be factors in changing dietary and nutritional patterns.

Data from this survey will be used in many nutrition and education programs, and are a primary source of statistical information used in evaluating and developing national food and nutrition policies.

The real significance lies one step beyond finding out what, when, how much, and with whom Americans are eating. It lies in what's done with that mass of information. And past USDA food studies are leading examples of translating research into action.

Former USDA food studies have been a factor in the development of such concrete consumer benefits as various school lunch and food assistance programs, food fortification and enrichment programs, nutrition education programs and dietary guidance materials, and special assistance plans for such high nutritional risk groups as the young, the elderly, and the poor.

IT IS TOO EARLY to predict what the current study will uncover. But it's safe to say that a number of federal agencies which administer programs on the adequacy of diets and food safety will be watching the results carefully.

The cooperative nature of this particular study assures that the results will extend beyond USDA programs and policies. Joining Agriculture in the research are the Commerce Department and several agencies of the Department of Health, Education and Welfare, notably the Food and Drug Administration and the Social Security Administration.

As USDA and national analysts point out, the ultimate success and usefulness of the study depends on the willingness of the more than 20,000 families to devote a portion of their time to supplying the necessary information. Their reward, of course, lies in better food information and programs affecting the health of all American families.

New voices

Rick and Linda DiVeto of Jener Street, Plymouth, announce the birth of a son, Andrew Patrick, June 14, in Garden City Hospital.

The DiVetos have an older son, David Richard, 4.

Grandparents are Mr. and Mrs. Hilliard DiVeto and Mr. and Mrs. Andrew Szakaly, all of Plymouth.

Wyman-Moore

Mr. and Mrs. Carl Wyman of Southworth Street, Plymouth, announce the engagement of their daughter, Debra Marie, to Melvin Douglas Moore, son of Mr. and Mrs. Charles Moore of Adams street, Plymouth.

The bride-elect and her fiance are graduates of Plymouth schools. She works at A&W of Plymouth where he is the manager.

They plan an October wedding in first Presbyterian Church of Plymouth.

Jones-Lane

Mr. and Mrs. David H. Jones of Rochester announce the engagement of their daughter, Patricia Diane, to Edward G. Lane, son of Mr. and Mrs. John G. Lane of Livonia and Harrisville.

The bride-elect attends Central Michigan University and her fiance is a graduate of CMU.

They plan an Aug. 19 wedding.

4H members to visit capital

Three area 4H Club members will visit Washington thanks to a $500 grant given to the Wayne County 4H Youth Program by the Reader's Digest Foundation.

Scheduled to attend the Washington Citizenship Shortcourse at the National 4H Center are Penny Strautz and Perry Strautz of Plymouth and Crystal Willman of Westland.

All three are members of the 4H Awareness Team, which presents informative programs and displays relating to health at malls and to fraternal organizations and service groups through Wayne County.

FIRST LADY BEAUTY SALON
NEW TOWN PLAZA
(K-MART SHOPPING CENTER)
FORD ROAD AT SHELDON
2 DOORS FROM COMMUNICATIONS UNLIMITED
NOW OPEN 453-9788
NO APPOINTMENT NECESSARY
MON.-FRI. 9 A.M. to 7:30 P.M.
Last Shampoo and Set 7:30 P.M.
Last Permanent Color 7:00 P.M.
SAT. 9 A.M. to 4 P.M.
Last Permanent Color 3:30 P.M.
Semi-Permanent Eyelashes
Not removable at night
Call for appointment
Fill Ins 25¢ each
$10.00
We have now added a NEW SERVICE
GI GI Honee-ing
A temporary Hair Removal fast, Thorough, and Comfortable
NOW FEATURING
MEN'S HAIR STYLING..... $7.50
BOYS (10 years and under)..... $4.00
SHAMPOO & SET
MON., TUES., WED. $4.00
THURS., FRI., SAT. & PRE-HOLIDAY $4.25
COMPLETE FROSTING
With Shampoo and Set
$18.00
BLEACH TOUCH-UP
Complete with shampoo and set
$14.00
PRINCESS PERMANENT
This permanent will behave beautifully no matter how you style your hair. Our finest budget creme permanent includes haircut, shampoo and set
$10.00
Uniperm by Helene Curtis
PRECISION PERMING SYSTEM
Uniperm gives great curl and great condition automatically. It's so mild and gives the most natural results. Includes haircut, shampoo and set.
Reg. $25.00 SPECIAL $17.50
SUPREME PERMANENT
Designed especially to give your hair body and shape. Permanent complete with shampoo, haircut and set
$13.00
STYLED HAIRCUT
Everyday Low Price
$4.00
BLOW-STYLED CUT
Including Creme Shampoo & Blow Styling
$8.50
CLAIROL CREME FORMULA
RETOUCH TINT
Including Shampoo & Set
$10.00
We now feature the ultimate in Permanent Waving -The Beautiful Breck and The Placenta
NEW TOWN PLAZA - K-MART SHOPPING
FORD AT SHELDON RDS. - CANTON
2 doors from Communications Unlimited
PHONE: 453-9788

overweight?
Listen How You Can Lose
dial a diet
459-4714

the hendry convalescent center
Is Pleased
To Announce
The Completion
Of Its
Patient Activities Addition
We Can Now Accommodate Eight
Additional Patients
The Hendry Convalescent Center
105 haggerty road
plymouth, michigan 48170
phone (313) 455-0510
Day Care, Vacation Care, Extended Care
A HEALTH SAVING SERVICES FACILITY

Repeat Sale!
Our customers asked for a repeat of our last great sale
SO HERE GOES YOU LUCKY PEOPLE!
LADIES DRESSES & JUMPSUITS
20% off
EVERY DRESS, JUMPSUIT NOW IN STOCK 20% OFF REG. PRICE (DEDUCT AT TIME OF SALE) SHORT DRESSES, LONG DRESSES, CASUAL AND DRESSY JUMPSUITS, EVEN THOSE THAT ARRIVED YESTERDAY.
BATHING SUITS AND COVER-UPS
25% off
Special Group
SPORTSWEAR
PANTSUITS
DRESSES
25% to 60% off
Kay's of Plymouth
846 WEST ANN ARBOR TRAIL
PLYMOUTH 453-7855
Mon. Thru Sat. 9:30-6:00
Fri. til 9:00 p.m.
Parking Stickers Furnished
BankAmericard Master Charge or Open a Kay's Charge

STAN'S
SALE DATES JUNE 27-JULY3
Look for our WEEKLY INSERT IN THIS PAPER!

Whole FRYING CHICKEN LEGS with portion of back att'd. 59¢ LB.
FRYER CHICKEN BREASTS with wings 69¢ LB.
Field Fresh NECTARINES 29¢ LB.
Yellow DRY ONIONS 15¢ LB.
COUPON
Frozen BANQUET FRIED CHICKEN
2 LB. BOX $1.49
w/coupon and $5 purchase
COUPON
LAY'S POTATO CHIPS
12-oz. bag · Reg. $1.09 59¢
w/coupon and $5 purchase
COUPON
CHARMIN TOILET TISSUE
4 PAK 69¢
w/coupon and $5 purchase
OPEN JULY 4th WEEK-END
Sun. & Mon. 10-5
38000 ANN ARBOR ROAD • LIVONIA
464-0330
MON.-SAT. 9-9 * SUNDAY 10-5
We Reserve the Right to Limit Quantities

SALE
storewide SUMMER CLEARANCE
UP TO 80% OFF
entire inventory of SUMMER FASHIONS
NOW THRU SUNDAY, JULY 10
Closed July 4th
Claudette's FASHION
PLYMOUTH
PLYMOUTH SQUARE SHOPPING CENTER
(CORNER ANN ARBOR RD. & SHELDON RD.)
44515 ANN ARBOR ROAD
PHONE 459-1010
Regular Hours: Mon.-SAT. 10 am-9 pm
SUNDAY 12-5 pm
LIVONIA
19043 MIDDLEBELT RD.
(CORNER OF 7 MILE)
(ACROSS FROM LIVONIA MALL)
PHONE 474-5432

Before you buy your next new car, find out how to make it last.

We've got a free folder that'll tell you how Ziebart rustproofing works. How we do it. What makes our rustproofing better than anybody else's. And what'll happen if you don't rustproof your car.

If you're buying a new car, domestic or imported, or if you just bought one, you should complete this coupon and send it to us.

It could add years to the life of your car.

Find out why. Just return coupon.

Name _____

Address _____

City _____

State _____ Zip _____

231 PLYMOUTH ROAD
(1½ BLKS. E. of MAIN STREET)
PLYMOUTH • 459-6060

Ziebart
Auto-Truck Rustproofing

Wagenschutz places 4th

Wagenschutz, members of the Plymouth Men's Modified Softball League, traveled to Port Huron last weekend and placed fourth out of 20 teams at the Pop Cocco Invitational Tournament.

Wagenschutz won four out of six games in the double-elimination event. Clinca from Miami, Fla., won the tourney while two Port Huron teams finished in second and third place respectively.

Wagenschutz rightfielder Russ Puljo and second-baseman Steve Karas placed on the tournament all-star team.

The Plymouth squad, coached by Rick Grimes, started off quickly with a 12-2 mercy-rule decision over Gords Bar.

Wagenschutz was forced into the losers' bracket in the second game when it lost to the eventual third place finisher Boddy's Construction.

Plymouth's representative won its next three games, beating Eagens 13-10, Zebra Bar 5-4, and DAU 16-12.

But that old nemesis Boddy's Construction put an end to the Wagenschutz hopes with a 21-20 marathon victory in 10 innings.

Larry Duty played an outstanding tournament hurling on the mound. He also hit for a .368 average.

Steve Robb led the offensive charges with a .478 aveerage for the six games. Rob Willett followed at .440

Mark Falvo added a .471 average, and Grimes chipped in with a a .600 mark.

Other members of the Wagenschutz squad included Pete Lomonoco, Brent Boegler, Tom Laffey, John Boos and Mark Crawford.

Wagenschutz plays in the Tuesday-Thursday league at Plymouth's Central Middle School field.

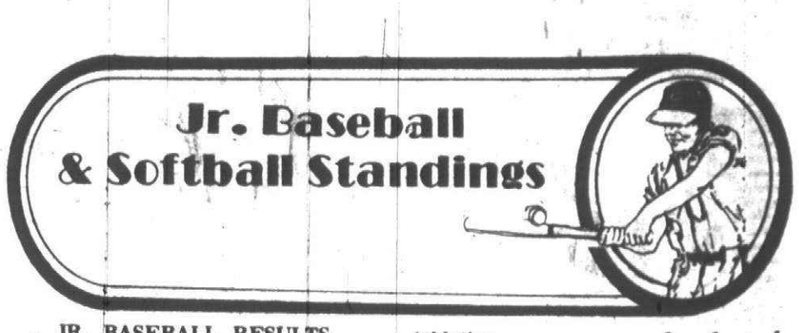

JR. BASEBALL RESULTS
(As of June 26)
"A" LEAGUE
NATIONAL LEAGUE
Division 1

	W	L	T	GB
Padres	10	0	1	x
Pirates	9	2	0	1½
Expos	6	5	0	4½
Cards	5	6	0	5½
Red Legs	2	9	0	8½
Phillies	0	11	0	10½

Division 2

Mets	8	2	1	x
Dodgers	7	3	1	1
Astros	7	4	0	1½
Cubs	6	4	1	2
Giants	2	9	0	6½
Braves	2	9	0	6½

Last Week's Results:
Monday, June 20

Dodgers 11, Pirates 5; Cubs 11, Cards 6; Braves 12, Red Legs 2; Expos 9, Mets 8; Astros 28, Phillies 4; Padres 27, Giants 2.

Wednesday, June 22

Mets 6; Dodgers 1; Expos 12, Red Legs 11; Giants 18, Phillies 5; Astros 8, Cards 0; Pirates 9, Braves 4; Padres 10, Cubs 3.

AMERICAN LEAGUE
Division 1

White Sox	9	2	0	x
Angels	8	2	1	½
Royals	4	7	0	5
Orioles	3	8	0	6
Yankees	2	8	0	6½
Brewers	0	11	0	9

Division 2

Indians	10	0	1	Athletics
	9	2	0	1½
Tigers	6	5	0	4½
Twins	6	5	0	4½ Red Sox
	4	6	0	6
Rangers	3	8	0	7½

Last Week's Results:
Tuesday, June 21

Twins 15, Orioles 6; Athletics 18, Royals 10; Angels 4, Tigers 3; Rangers 15, Brewers 13; Indians 6, White Sox 5; Yankees vs. Red Sox—incomplete.

Thursday, June 23

Rangers 10, Yankees 7; Athletics 4, Twins 3; Indians 4, Orioles 2; Angels 14, Red Sox 2; White Sox 8, Royals 0; Tigers 8, Brewers 7.

"B" LEAGUE
NATIONAL LEAGUE
Division 1

	W	L	GB
Cubs	8	2	x
Padres	7	3	1
Mets	5	5	3
Giants	3	7	5
Cards	3	7	5
Red Legs	2	8	6

Division 2

Expos	10	0	x
Phillies	8	2	2
Braves	4	6	6
Dodgers	4	6	6
Pirates	3	7	7
Astros	2	8	8

Last Week's Results:
Monday, June 20

Cards 12, Astros 1; Phillies 14, Red Legs 4; Cubs 8, Padres 6; Mets 7, Dodgers 6; Expos 17, Pirates 2; Giants 11, Braves 9.

Wednesday, June 22

Cubs 13, Braves 5; Phillies 12, Mets 6; Dodgers 8, Red Legs 4; Expos 20, Cards 2; Padres 13, Pirates 5; Giants 8, Astros 6.

AMERICAN LEAGUE
Division 1

Brewers	9	0	x
White Sox	8	1	1
Yankees	3	7	6½
Angels	3	7	6½
Royals	2	8	7½
Athletics	2	8	7½

Division 2

Indians	8	2	x
Orioles	7	3	1
Tigers	6	4	2
Rangers	6	4	2
Red Sox	5	5	3
Twins	1	9	7

Last Week's Results:
Tuesday, June 21

Brewers 22, Twins 5; Indians 7, White Sox 6; Angels 10, Yankees 8; Tigers 8, Athletics 2; Orioles 11, Red Sox 1; Rangers 9, Royals 7.

Thursday, June 23

Rangers 7, Yankees 5; Indians 8, Athletics 7; White Sox 7, Tigers 5; Brewers 18, Red Sox 5; Orioles 6, Angels 3; Royals 9, Twins 8.

"C" LEAGUE

Cubs	3	0	x
Indians	3	0	x
Braves	2	1	1
Cards	2	1	1
Expos	2	1	1
Astros	2	1	1
Royals	2	1	1
Athletics	2	1	1
Phillies	1	2	2
Giants	1	2	2
Brewers	1	2	2
Mets	1	2	2
Dodgers	1	2	2
Angels	1	2	2
Padres	0	3	3
Rangers	0	3	3
Orioles	0	3	3

Last Week's Results:
Tuesday, June 21

Phillies 30, Athletics 4; Royals 24, Giants 11; Astros 19, Orioles 18; Cubs 27, Brewers 5; Expos 24, Padres 20; Indians 34, Mets 19; Angels 21, Dodgers 18; Cards 18, Rangers 16 Red Sox 13, Braves 12.

Wednesday, June 22

Giants 20, Phillies 13; Athletics 16, Royals 15; Cubs 22, Astros 11; Brewers 17, Orioles 16; Expos 23, Mets 12; Indians 24, Padres 19; Cards 17, Dodgers 13; Braves 11, Angels 9; Red Sox 25, Rangers 13.

Thursday, June 23

Astros 24, Brewers 6; Cubs 23, Orioles 9; Indians 23, Expos 4; Royals 30, Phillies 9; Athletics 15, Giants 13; Mets 23, Padres 16; Dodgers 19, Rangers 8; Braves 31, Cards 6; Red Sox 14, Angels 8.

"E" LEAGUE

Spartans	6	0	x
Wolverines	5	2	1½
Buckeyes	4	2	2
Wildcats	4	2	2
Hawkeyes	3	3	3
Badgers	2	4	4

Last Week's Results:
Monday, June 20

Buckeyes 18, Northville Cards 7; Spartans 8, Wolverines 4; Wildcats 8, Northville Giants 3; Hawkeyes 12, Northville Pirates 11; Northville Reds beat Badgers.

Wednesday, June 22

Hawkeyes 13, Northville Dodgers 4; Wildcats 5, Northville Reds 4; Spartans 14, Badgers 1; Wolverines 21, Northville Pirates 10; Northville Giants 21, Buckeyes 2.

"F" LEAGUE

Hawkeyes	4	2	x
Spartans	4	2	x
Titans	4	2	x
Badgers	3	3	1
Wildcats	3	3	1
Wolverine	3	3	1
Hurons	2	4	2
Buckeyes	1	5	3

Last Week's Results:
Tuesday, June 21

Badgers 11, Buckeyes 8; Titans 7, Wildcats 4; Hawkeyes 6, Hurons 5; Spartans 7, Wolverine 3.

Thursday, June 23

Titans 13, Hurons 0—Danny Hymes hurled no-hitter; Wolverines 5, Badgers 1; Wildcats 7, Spartans 5; Hawkeyes 9, Buckeyes 8.

"G" Jr. LEAGUE

	W	L	T	GB
Kittens	8	1	1	x
Flames	7	3	0	1½
Belles	6	4	0	2½
Dolphins	5	5	0	3½
Bees	3	6	1	5
Rockettes	0	10	0	8½

AMERICAN LEAGUE

Glads	9	1	0	x
Foxes	6	4	0	3
Wrens	5	4	1	3½
Lassies	4	6	0	5
Bunnies	3	6	1	5½
Jays	2	8	0	7

Last Week's Results:

Monday, June 20

Dolphins 15, Rockettes 0; Belles 16, Flames 14; Kittens 6, Bees 6—tie.

Wednesday, June 22

Flames 5, Kittens 4; Belles 15, Dolphins 8; Bees 14, Rockettes 1.

Tuesday, June 21

Glads 12, Lassies 3; Foxes 15, Bunnies 4; Wrens 11, Jays 7.

Thursday, June 23

Jays 14, Lassies 8; Foxes 6, Glads 5; Wrens 8, Bunnies 8—tie.

G Sr. LEAGUE
NATIONAL LEAGUE

	W	L	GB
Dodgers	4	1	x
Braves	4	1	x
Pirates	2	3	2
Phillies	0	5	4

AMERICAN LEAGUE

Tigers	5	0	x
Angels	3	1	1½
Red Sox	1	4	4
Orioles	0	4	4½

Last Week's Results:
Tuesday, June 21

Braves 20, Orioles 12; Tigers 9, Phillies 7, Pirates 12, Angels 11; Dodgers 20, Red Sox 1.

Thursday, June 23

Angels 17, Braves 4; Tigers 13, Dodgers 3; Red Sox 21, 15; Pirates 14, Orioles 9.

Plymouth wins 3 soccer titles

Three soccers teams representing the Plymouth-Canton area were victorious in their respective divisions of the Western Suburban Soccer League.

The spring soccer season was recently completed with its post-season playoff competition, but none of the the Plymouth squads finished as winners.

The Plymouth Cards, coached by Jim Zbacnik, won the boys 14-and-under "B" Division crown with 9-1 record and 18 points.

Two Plymouth girls squads also won division titles.

More than 125 teams competing in 16 differe it divisons participated this past spring.

OPEN DAILY 10-10; SUNDAYS 11-6 GOOD NOW THRU SAT.

Kmart ... gives satisfaction always

BIG DISCOUNTS

BUILDING MATERIALS

Save Energy!

ROOF VENT
Our Reg. 3.96 Thru Sat.
3.44
An aluminum roof vent in a 14 x 16 inch size. You can save energy summer and winter.

K MART'S ADVERTISED MERCHANDISE POLICY
Our firm intention is to have every advertised item in stock on our shelves. If an advertised item is not available for purchase due to any unforeseen reason, K mart will issue a Rain Check on request for the merchandise to be purchased at the sale price whenever available or will sell you a comparable quality item at a comparable reduction in price. Our policy is to give our customers "satisfaction always."
S. S. KRESGE CO.

MONTAGE PANELING
Our Reg. 5.94
4.44
'Montage' paneling with simulated wood grain finish complements any decor. 4x8' colortone lauan.

CHARGE IT! WE HONOR
BANKAMERICARD
master charge THE INTERBANK CARD

Plastic 2x6' Insert shown here available at Extra Cost.
DIVIDER FRAME
Our Reg. 9.44 Thru Sat.
7.44
Room divider frame that adjusts to 6 feet height. Made for easy assembly. 2 feet wide!

LAUAN PLYWOOD
Our Reg. 6.27 Thru Sat.
5.88
Unfinished plywood underlayment for flooring. 4 foot x 8 foot x ¼ inches. Charge it at Kmart!

WHITE CEILING TILE
Our Reg. 16¢
12¢ Each Tile
Plain white, smooth tiles can modernize your ceiling and add soundproofing too. 12 inch x 12 inch.

Covers 48 Sq. Ft.
Fiber Glass Home Insulation 3½" thick R-11
HOME INSULATION
Our Reg. 5.28 Thru Sat.
4.28
Save now on unfaced home packed insulation! 3½" x 15" x 23" fiberglass bundles. Save money on heating!

1 INCH x 3 INCH FURRING STRIPS
Our Reg. 53¢ ..... 44¢
8 foot strip.

Unassembled In Carton
BAR STOOL
Our Reg. 9.57 Thru Sat.
6.97
30" unfinished wooden stool is ready-to-finish as you desire. Package of 2 stools.

90 LB. ROLLED ROOFING
Our Reg. 8.76
7.44
White asphalt roofing. Easy-to-use. . just roll out, nail down and use lap cement. • Net Wt. Shop and Save today!

TOILET SEAT
Our Reg. 6.27 Thru Sat.
4.79
Sturdy toilet seat with durable enamel finish in white and decorator colors. Easy to install!

AVAILABLE ONLY AT: FORD ROAD AT SHELDON ROAD

Canton Observer

Classified Want Ads

522-0900

Monday, June 27, 1977

master charge

Your BANKAMERICARD welcome here

CLASSIFICATION INDEX

AUTOMOTIVE
850 Autos for Sale
852 Antique Cars
854 American Motors
856 Buick
858 Cadillac
860 Chevrolet
862 Chrysler
864 Dodge
866 Ford
870 Jeep
872 Lincoln
874 Mercury
876 Oldsmobile
878 Plymouth
880 Pontiac
824 Sports & Imported Cars
882 Thunderbird
884 Volkswagen
816 Auto — Truck Parts & Service
818 Auto Rentals & Leasing

819 Auto Financing
820 Autos Wanted
822 Trucks for Sale
823 Vans
800 Recreational Vehicles
802 Snowmobiles
804 Airplanes
806 Boats & Motors
808 Vehicle & Boat Storage
810 Insurance Motor
812 Motorcycles Go-Karts Mini Bikes
814 Campers & Motorhomes

EMPLOYMENT, INSTRUCTION
518 Education-Instruction
500 Help Wanted
516 Help Wanted Couples
502 Help Wanted Dental-Medical
507 Help Wanted—Part Time
508 Help Wanted Domestic

504 Help Wanted Office-Clerical
506 Help Wanted Sales
520 Secretarial-Business Services
512 Situations Wanted Female
514 Situations Wanted Male
516 Situations Wanted Male & Female

MERCHANDISE FOR SALE
702 Antiques
706 Appliances
700 Auction Sales
712 Bicycles for Sale
718 Building Materials
724 Camera Supplies
703 Crafts

720 Farm Produce
721 Flowers & Plants
722 Hobbies, Coins & Stamps
744 Horses, Livestock & Equipment
708 Household Goods—Oakland County
709 Household Goods—Wayne County
738 Household Pets
716 Lawn/Garden & Farm Equipment
710 Misc. for Sale—Oakland County
711 Misc. for Sale—Wayne County
726 Musical Instruments
740 Pet Service
704 Rummage Sales
730 Sporting Goods
728 TV, Stereo, Hi-Fi & Tape Decks

734 Trade or Sell
736 Wanted to Buy
732 Wearing Apparel

NOTICES & SERVICES
468 Death Notices
604 Announcements & Notices
626 Bingo
610 Cards of Thanks
618 Child Care
614 Death Notices
628 Entertainment
616 Hall for Rent
612 In Memoriam
622 Income Tax & Insurance
606 Legal Notices
602 Lost & Found
600 Personals
624 Professional Services
608 Transportation

REAL ESTATE FOR RENT
400 Apartments to Rent
422 Commercial—Industrial to Rent
426 Convalescent—Nursing Homes
408 Duplexes to Rent
410 Flats to Rent
414 Florida Rentals
402 Furnished Apartments to Rent
406 Furnished Houses to Rent
428 Garages to Rent
404 Houses to Rent
432 Living Quarters to Share
418 Mobile Homes to Rent
424 Office—Business Space to Rent
420 Rooms to Rent
412 Townhouses—Condominiums to Rent
420 Rooms to Rent
412 Townhouses—Condominiums to Rent
416 Vacation Rentals
430 Wanted to Rent
434 Wanted to Rent Resort Property
436 House Sitting Service

REAL ESTATE FOR SALE
311 Home for Sale Oakland County
302 Birmingham-Bloomfield
351 Bus. & Professional Bldg. for Sale
304 Farmington-West Bloomfield
309 Northville-Novi
308 Rochester-Troy
306 Southfield-Lathrup
310 Union Lake/Commerce

319 Homes for Sale Wayne County
312 Livonia
314 Plymouth-Canton
318 Redford
316 Westland-Garden City
320 Other Suburban Homes for Sale
321 Real Estate Service
330 Apts. for Sale
360 Business Opportunities
348 Cemetery Lots
352 Commercial-Industrial
322 Condominiums for Sale
324 Co-ops for Sale
344 Country Homes
326 Duplexes for Sale
350 Farms for Sale
336 Florida Property for Sale
354 Income Property for Sale

356 Investment Property for Sale
340 Lake & Resort Property for Sale
342 Lakefront Homes for Sale
364 Listings Wanted
338 Lots & Acreage for Sale
332 Mobile Homes for Sale
364 Listings Wanted
338 Lots & Acreage for Sale
332 Mobile Homes for Sale
358 Mortgages—Land Contracts
346 Northern Property
334 Out-of-Town Property
368 Real Estate to Exchange
362 Real Estate Wanted
328 Townhouses for Sale

We reserve the right to classify, revise or reject any want ad. Want ads may be placed until 4 p.m. Tuesday for the Thursday edition and 4 p.m. Friday for the Monday edition. No cancellations accepted after noon Tuesday for Thursday editions or noon Friday for Monday editions. No cancellations before first insertion. No cancellations on Double Action Ads. The Observer & Eccentric Newspapers will not issue credit for errors in ads after the first incorrect insertion. Report any errors immediately. Phone Room hours are 8:30 a.m. to 5:30 p.m. Monday through Friday. Wayne County 522-0900. Oakland County 644-1070. Customer Services 261-1600.

312 Livonia

ROSEDALE GARDENS, 3 bedroom colonial with 4th bedroom or den in finished basement, large living room with fireplace, dining room, screened porch, kitchen with breakfast nook, central air. All on double lot with pool, 2 car garage. 427-7965

THREE Bedroom brick Ranch, basement, carpeting, built-ins, 1½ corner lot. New 2½ car garage, patio, fenced. Immediate possession. $39,900. 981-0033, 981-0883

SHADY LOCATION

Large beautiful treed lot surrounds this lovely 3 bedroom brick ranch in good Livonia location. Super carpeted rec room with fireplace for entertaining. BIG 2½ car garage plus large kitchen are just some of the features. $39,900.

Red Carpet REALTORS 522-3500

RANCH IN STYLE

In this 2 master bedroom home, easily converted to 3 bedrooms, 2½ tiled baths. All you need is your furniture. Relax in air conditioned comfort. Enjoy the beauty of a yard with automatic sprinkling system. Prepare your meals in an ultra modern kitchen. Entertain your friends on a beautiful patio. Must see to appreciate. Nottingham West, Curtis Built Home. 17386 Country Club Drive, North of 6 Mile, West of Farmington Rd. Immediate occupancy. $81,500. Owner 261-2523

ONE bedroom, enclosed front porch, attached garage, low taxes. $16,500. Land contract. 474-0648

$24,900

Don't pass up this bargain on a maintenance-free brick front 3 bedroom ranch, that is perfect for a starter or retireee home. Super sized country kitchen.

Red Carpet REALTORS 522-3500

BUCKINGHAM VILLAGE-By owner, lovely 3 bedroom brick ranch, completely carpeted, 1½ baths, 2 car garage. $39,900. Buyers only, 421-3170 or 422-4324

LIVONIA - Very nice 3 bedroom brick ranch, carpeted, modern kitchen, dishwasher, disposal, partially finished basement, near school and shopping. $34,400. 425-9529

ENJOY, ENJOY
IN-GROUND POOL

Executive 4 bedroom brick colonial in prime area featuring 2½ baths, beautiful fireplace in large family room, huge kitchen with pantry, attached 2 car garage. $72,900.

Red Carpet REALTORS 522-3500

ATTRACTIVE, desirable country like place, large lot with trees, 3 bedroom brick ranch, family room with fireplace, 1½ baths, full basement, 2½ car attached garage, new construction, pick your own interior colors. By builder. $51,900. 478-0853

JUST under ½ acre, 3 bedroom ranch, trees galore. Super family room! Remodeled kitchen, 2 fireplaces. $41,900. 525-3978

312 Livonia

CHARMING CAPE COD
75x423 LOT

Superb quality is evident thru out in this beautifully decorated 4 bedroom brick cape cod with fireplaced living room, dream kitchen, large closets, $53,900.

Red Carpet REALTORS 522-3500

BY OWNER

3 bedroom ranch, 6 Mile-Levan area, popular Renaissance model, beautiful inside & out, air, paneled family room with fireplace, garage opener, many other extras. $55,900. 322-3830, after 6; weekends. 464-8830

BY OWNER, immaculate, nicely decorated three bedroom brick ranch, 1/12 baths, family room, fireplace, finished basement, attached garage. Many extras. Five Mile-Newburgh. $52,900. 464-2377

MECHANICS DREAM

Heated 3 car garage, plus enormous home, remodeled in 1975 on ½ acre, 3 bedrooms, dining room, spacious family room, play room for $36,900.

Castelli 525-7900

LIVONIA SCHOOLS, 3 bedroom brick ranch, large living room, spacious kitchen with adjoining laundry and pantry. $28,500. Present mortgage, $7,400. at 4¾% assumable. 427-8371

THREE bedroom, pool, patio, rustic kitchen and family room, finished basement. Must see. Large private backyard. $35,700. 261-3520

BY OWNER, Golfview Meadows, Livonia, 4 bedroom Colonial, 2½ baths, finished basement, central air, electronic garage door opener, beautiful lawn, move-in condition. 464-7609

SHARP 3 bedroom brick ranch. Country kitchen, 2½ car garage, foundation for family room. Heated pool, premium lot. Lots of extras, accessible to new X-Ways. Must see. $46,500. 464-9665

312 Livonia

$30,900

LIVONIA

Super sharp 3 bedroom ranch located in popular Livonia. Full finished basement, carpeting, beautiful rec room, close to schools, large roomy kitchen, large deep lot. All this and more. For more information call

Century 21 Boardwalk Div. 459-3600

UNIQUE RANCH

(No 1) 1700 sq. ft. ranch with 20x14 center atrium, 3 bedrooms, 2 full baths, living room, modern kitchen, full family room with fireplace, attached 2 car brick garage. Immediate occupancy. Priced at market value for fast sale. ML 53246.

Century 21
VINCENT N. LEE
EXECUTIVE TRANSFER SALES
553-3408

THREE BEDROOM brick ranch plus den or 4th bedroom, 2 baths, country kitchen, large patio & cover. Merilynn Farms. $46,500. 14010 Berwick. 422-0561

BY OWNER. Sharp 3 bedroom brick Ranch. Aluminum trim, 1½ baths, rec room, 2½ car garage, more. Asking $36,500. 522-5457

DELIGHTFUL EYEFUL!

Is what you'll find in this IMMACULATE Ranch offering 3 bedrooms, slate dining room, 2 air conditioning units, 2½ bath, natural fireplace in family room, 2½ car garage. All & More on Large Lot!! $47,500.

CENTURY 21 CORNERSTONE 478-4660

FOUR BEDROOM colonial with study, family room with fireplace, $78,900. Six Mile Levan area. 464-6908

THREE bedroom brick front ranch on beautiful half acre lot. Large kitchen, fully carpeted, full basement. $34,900. 425-8627

312 Livonia

JUST LISTED

This beautifully decorated, 3 bedroom Colonial, in prime area of Livonia. Family room, fireplace, 1½ baths, 2 car attached garage. A Great Buy at Only $54,900.
Call TOM WEBB

CENTURY 21 CORNERSTONE 478-4660

LIVONIA, By Owner. 4 bedroom colonial, 2½ baths, formal dining room, kitchen built-ins, family room with full wall fireplace, basement completely finished with ½ bath. 20x40 heated Gunite pool, attached garage. $73,900. 425-0204

ROSEDALE GARDENS

Charming older 2 story home, 3 bedrooms, large formal dining room, completely remodeled kitchen & bathroom. 80x135 ft. lot. $44,900. 525-0516

Red Hot Special

Sharp 3 bedroom brick ranch, tiled rec room, modern kitchen, fenced yard and garage. Priced to sell at $35,500.

Century 21 HARTFORD S. 261-4200

RANCH IN STYLE

In this 2 master bedroom, 2½ baths home. All you need is your furniture. Relax in air conditioned comfort. Enjoy the beauty of a yard with automatic sprinkling system. Prepare your meals in an ultra modern kitchen. Entertain your friends on a beautiful patio. Must see to appreciate Nottingham West Curtis Built Home. 17386 Country Club Drive, North of 6 Mile, West of Farmington Rd. Immediate occupancy. Lower $80's. Owner 261-2523

GRANDON WOODS SUB

N. Of Joy-E. of Merriman
Attractive 3 bedroom brick ranch, dining room, partly finished basement, 1½ car garage, 24 ft. above ground pool with deck. Asking $39,500.

TOWER 478-5090

312 Livonia

Owner Anxious!!

Hurry, owner wants a fast sale on this 3 bedroom brick ranch with finished basement. Additional features include maintenance free exterior, 2 car garage. Occupancy 10 days after close. Priced below market.

CENTURY 21 Hartford West, Inc. 453-7600

LIVONIA. Beautifully finished colonial, 4 bedrooms, one full and two half baths, large family room, with wet bar and fieldstone fireplace, full finished basement, with wet bar. Large kitchen with new cabinets, stove, trash compactor and dishwasher, stucco walls in living and dining rom, one year old carpeting throughout, central air, air purifier, dehumidifier, large patio and garage, first floor laundry 2500 square ft. 16780 Levan. $77,900. By owner. 464-8784

SIX MILE-LEVAN area, 3 bedroom brick Ranch. Family room, fireplace, 2 car attached garage. $54,900. 464-6965

314 Plymouth Canton

THE NEIGHBORHOOD SPEAKS FOR ITSELF

And so does this 3 bedroom, 1½ bath ranch located on a court lot in beautiful Windsor Park. There's a huge country kitchen, a cozy family room with fireplace and a 2 car attached garage. ALL FOR ONLY $53,900. FOR MORE DETAILS CALL JERRY POCIASK.

chamberlain 455-5200

UNIQUE IN DESIGN this 3 bedroom brick Ranch offers 2 full baths, family room with fireplace, central air, 2 car attached garage. Doorwalls lead to brick terrace. Ample garden space on extra large lot. $48,900. Call 261-5080.

Thompson-Brown

314 Plymouth Canton

THREE bedroom brick ranch, finished basement, 1½ baths. Carpeting throughout. Inground pool, $46,900. Plymouth Twp. 453-6551

Good Buy-Good Bye
BUILDER'S CLOSEOUT
UNDER CONSTRUCTION
Some For Immediate Occupancy
2-3 Bedroom Colonials $54,990
4-4 Bedroom Colonials $57,760
2,000 to 2,300 sq. ft., family room with fireplace, formal dining room, basement, dishwasher and many more features. Located on Lilley Rod., South of Cherry Hill.
OPEN 1-8 DAILY
1-6 SAT., CLOSED THURS.
397-0550
WAGON WHEEL WEST
DEMBS BUILDING CO.

PLYMOUTH - 3 bedroom brick Ranch within walking distance to downtown. Panelled rec room & den, large 2 car garage. This home has the items for enjoyable living including screened porch, attic fan, gas grill & many others. $46,900. 453-4170

NEW ON THE MARKET

Just what you've been looking for!! DELUXE three bedroom ranch in Rocker Estates Sub. with dining room, family room, finished basement. Kitchen includes range and dishwasher. Attached two car garage on large 100 x 150 lot with beautiful trees. A fantastic home for only $54,900.

J. L. HUDSON Real Estate Co. 453-2210

314 Plymouth Canton

$48,900
Attractive

3 bedroom brick ranch in popular Canton Twp., in a beautiful sub. Home offers large master bedroom with ½ bath, family room with natural fireplace, doorwall to patio, plush carpeting, large kitchen, full basement, attached 2 car garage, very large lot completely fenced, much more. Call for details

Century 21 Boardwalk Div. 459-3600

Plymouth
$52,900

See this charming family home, 4 bedrooms, full basement with kitchen, dining room, carpeted throughout, rec room, covered patio and B.B.Q. Very scenic location, loads of potential, 3 car garage. Call

Century 21 Boardwalk Div. 459-3600

BY OWNER. Large Colonial, fully landscaped, better then new, desirable layout provides 4 bedrooms, dining room, family room with brick wall fireplace, and walk out to terrace with gas grill kitchen with nook and lots of cupboard space plus dishwasher and range, central air, finished 2 car attached garage, many more extras. $59,500. 455-7612

BUILDER'S MODEL
SUPER BI-LEVEL

Three bedroom, 2 baths, deck off living and dining room with double doorwall, 23 x 23 family room with fireplace, 2½ car attached garage, brick 4 sides, central air conditioning. Professionally decorated with all the features expected with a model home. Located on Lilley South of Cherry Hill.
$54,990
397-0550
WAGON WHEEL WEST
DEMBS BUILDING CO.

314 Plymouth Canton

COUNTRY FEELING
1.07 ACRES

Beautifully wooded acre is the setting for this lovely 3 bedroom brick ranch with enjoyable sun porch, fireplace in huge living room, country kitchen. Only $49,900.

Red Carpet REALTORS 522-3500

PLYMTH.TWP.,TRAILWOOD

11781 Wildwing. $73,900. Modern, quality-built brick ranch. Air conditioned, family room with fireplace, 3 bedrooms, dining room. Carpeting, drapes, hardwood floors, wet plaster. 2½ ceramic baths, laundry in basement. Owners agent. 459-0329

Canton
$58,900

Beautiful quad-level home in popular area of Canton. Home offers 4 bedrooms, with bath off master bedroom, dishwasher, garbage disposal, plush carpeting throughout, natural fireplace in family room, doorwall to large nicely landscaped yard, 2 car attached garage and much more. For details call

Century 21 Boardwalk Div. 459-3600

MAKE OFFER!!

OWNER IS DESPERATE!! Will listen to ALL reasonable offers. Nice Plymouth location. Close to schools and shopping. Large kitchen, family room, 3 bedrooms, 1½ baths, garage. Mid $30's. Call for details

ELLIS 476-1700

PLYMOUTH Twp. 3 to 4 bedroom bi-level on ¼ acre on nicely landscaped court lot, family room with fireplace, ½ baths, 2½ car garage, deck patio, decorated in earth tones, convenient location. 44494 Erik. 459-1163

BY OWNER. Beautiful 3 bedroom, full brick Colonial. 1½ baths, screened porch, central air, large lot, many extras. $56,000 455-5376

314 Plymouth Canton

$45,900

(No 1) Plymouth Twp. - Plymouth Schools. 6 room, 3 bedrooms, 2 full baths, 2 car garage. Built in 1963, owner transferrred, immediate occupancy. Priced at market value for fast sale. ML 53949

Century 21
VINCENT N. LEE
EXECUTIVE TRANSFER SALES
553-3408

CUSTOM BUILT

and it's a steal in Plymouth Twp. Built in 1964, this brick ranch has everything you need plus a finished basement. 3 big bedrooms, and immediate occupancy. Call us. We're here for you.

CENTURY 21 Hartford West, Inc. 453-7600

PLYMOUTH, 856 Harding. Maintenance-free brick & aluminum by Owner. 3 bedrooms, 2½ baths Colonial. Country setting within walking distance of downtown. 2½ car garage, large patio, gas barbeque, lots of trees. All appliances, full basement, completely carpeted. $46,500. After 5:30 or weekends. 453-9365

BEAUTIFUL large quad in prestige sub. 4 large bedromoms, 2½ baths, 27 ft family room with gas fireplace and wet bar, finished basement, many extras inside and out, oversized corner lot, professionally landscaped. $63,900 455-2964

Quick Occupancy!!

HURRY - This spacious 3 bedroom brick colonial in beautiful Windsor Park is waiting for that individual who needs quick occupancy. This immaculate home features: 18 x 10 master bedroom, family room fireplace, basement under family room, attached 2 car garage, extra insulation. Priced below market at $54,900. Call DAVID BEARDSLEY or JOANNE YOUNG.

CENTURY 21 Hartford West, Inc. 453-7600

Carol Adusky

Sherry Joyner

Howard McKernan

Curtis Shinsky

Don Jackson

Fred Keerl

REALTOR

32398
FIVE MILE RD.
GA 1-5660

52nd
ANNIVERSARY
GA 1-5660

GO THE MODERN WAY

HARRY S. WOLFE COMPANY

TWO LIVONIA LOCATIONS

HARRY L. WOLFE · DON WOLFE · HARRY E. WOLFE · JACK DICKSON

Harry S. Wolfe
FOUNDER

33235
WEST SEVEN MILE
474-5700

52nd
ANNIVERSARY
474-5700

John Manning

Ed Pringremeir

Jim Whyatt

Marge Manns

Jack Reault

Dick Shepherd

ONCE AGAIN THE LEADER IN LIVONIA HOME SALES IN 1976

ALL TOGETHER

It's all here, a 3 spacious bedroom ranch with 1½ baths, a huge kitchen with built-ins, a full finished basement, a charming family room with fireplace, carpeting throughout and an attached 2 car garage. $50,900.

FIRST OFFERING

Quality construction is in this very clean 3 huge bedroom ranch, an 18ft. modern kitchen with built-ins a 19ft. living room and a family room that your family can spread out in and a brick wall fireplace, a full basement and 2 car attached garage. $56,900.

PRICE BUSTER

Only $29,900. For this convenient 3 bedroom ranch home on a nice treed lot. With a large living room and dining ell, enclosed porch, and a 2 car attached garage.

NORTHVILLE COMMONS

The ultimate for entertaining over 3,000 sq. ft. of living area, with a large formal dining room, a beautiful kitchen with deluxe built-ins, a cozy family room with attractive fireplace with door wall to patio also a first floor laundry, full basement and attached garage and too many extras to list. $130,900.

ONE OF A KIND

This sharp brick ranch in the Levan Schoolcraft area possesses an excellent floor plan consisting of 3 good size bedrooms, 1½ baths, kitchen with adjoining family room with a 2 way natural fireplace, a full basement and 2 car attached garage. $47,900.

COUNTRY ATMOSPHERE

$49,900 the towering trees and ½ acre site provides the perfect setting for this spacious ranch with nearly 2000 ft. of gracious living, a home so unique with gigantic rooms, plush carpeting and 2 natural fireplaces one in the 24 ft. family room with door to patio, modern kitchen with built-ins, 2½ car garage. Quick occupancy. Not another like it at this price.

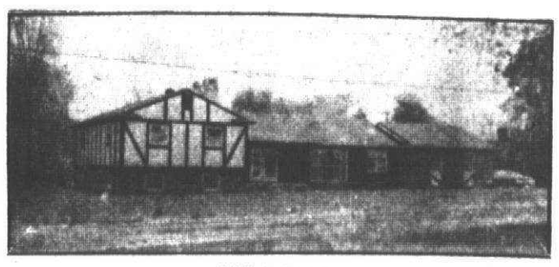

ANXIOUS

Close to Plymouth we offer you first chance at this attractive brick ranch with 3 nice size bedrooms, 19 ft. kitchen, a full tiled and partitioned basement, excellent area. $38,900.

CUSTOM BUILT

This elegant home is a real show place with huge foyer leading to a beautiful living room, a formal dining room and attractive kitchen, this home has 4 large bedrooms, a 21 ft. master bedroom with privacy bath, a family room, a game room, a first floor laundry, equipped with central air and 2 car garage, all this and a 200 ft. lot. $89,900.

4 BEDROOMS, 2½ BATHS

COLONIAL First offering "A real show place in near perfect move in condition" owner transferred quick occupancy. This delightful brick colonial features 4 bedrooms with 2½ baths, family room with natural wood burning fireplace. Formal dining room, basement, attached 2 car garage. $62,900.

WOODED RAVINE ACRE

Beautiful 1.3 acre heavily wooded building site with all utilities. Situated on Bell Creek in a secluded area. Asking $15,900.

VALUE PACKED

Desirable Rosedale Gardens on a treed lot is this spacious 3 bedroom brick colonial. Featuring a large formal dining room, kitchen with stove, full finished recreation room, 1½ baths, large patio, and garage. Priced to sell. Only $42,900.

JR. EXECUTIVE

First Offering on this beautiful Renaissance L shaped brick ranch, a dream come true the second you step into the spacious center brick foyer. Family room set off by a natural brick wall fireplace. 3 bedrooms, the master with a privacy bath, full basement, attached 2 car garage. $55,900.

VACANT & ANXIOUS

Call now to see Farmington Hills 3 bedroom brick tri-level. Features include a large kitchen with door wall, 21 ft. family room, 1½ baths, and a 2½ car garage.

KING SIZE

Situated in desirable Rosedale Gardens is this spacious 4 bedroom, 2½ bath home. Highlights include a formal dining room, country size kitchen with built-ins, and dishwasher. Finished basement, with bath, and a 2 car garage. Needs some finishing touches, but a big family home for $55,900.

GOOD INVESTMENT

ONLY $31,900 for this quaint and clean 4 bedroom, 2 bath, two story home. Could be a two family income home or a spacious single family home. Charming City of Plymouth location.

BARGAIN COLONIAL

Large family home with 5 bedrooms and 2 full baths. This beautiful home is sharp and clean and has a cheerful kitchen, separate dining area, full basement and a garage. Only $36,900.

POPULAR RANCH

Transferred owner regrets having to leave this 4 year old 3 bedroom brick ranch home. Featuring a spacious kitchen with doorwall, full basement and a 2 car garage. Excellent assumption. $39,900.

TREES TREES TREES

You may not be able to make a tree but you can own lots of them with this immaculate quaint 1½ story family home 3 farm sized bedrooms, fmaily room, and a 2½ car attached garage. Beautiful treed 120x140 fenced lot. $36,500

Kay Keyes · Ed Trembath · Ken Ray · Gerald E. Wolfe · John Doctor · Chuck Menns · Joe Zeigler · Kev Demen · Chuck Mill- · Bill Rugg · Ed Silva · Dick Boyd

O&E

314 Plymouth Canton

Manicure Anyone?

Superb landscaping. Immaculate condition. 3 bedroom ranch, 1½ baths, 2½ car garage, finished basement,

$48,500

LLOYD COURTNEY

CENTURY 21

Hartford West, Inc. 453-7600

314 Plymouth Canton

CHEAP!

At any price, but very high is quality. 4 bedrooms, 2½ baths, almost brand new. Spotless and tastefully decorated, formal dining room, 73 ft. wide lot. All draperies stay and many more extras. Call us. We're here for you.

CENTURY 21

Hartford West, Inc. 453-7600

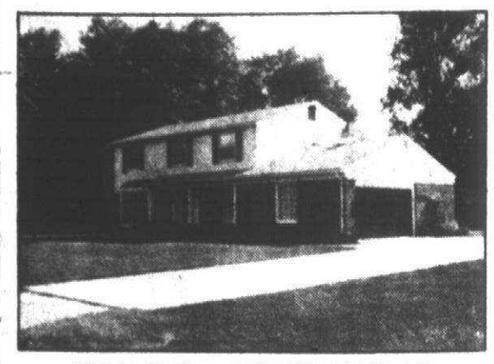

BEAUTIFUL BEVERLY HILLS

BIRMINGHAM SCHOOLS

One Acre. 4 bedroom custom Colonial brick and aluminum. Central air conditioning. Fireplace. 2½ baths, first floor laundry. Finished basement, many custom features.

$105,000 By Owner 645-2353

Robert Bake-Realtor

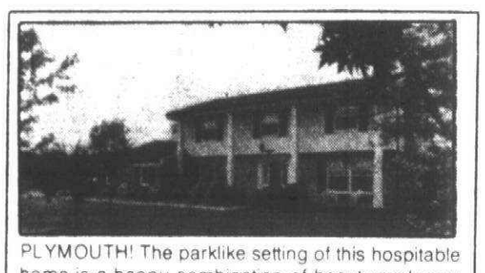

PLYMOUTH! The parklike setting of this hospitable home is a happy combination of beauty and easy care, and it's in a neighborhood known for its fine individualized homes. The home itself contains 4 large bedrooms, 2½ baths, a study off the foyer, 1st level laundry, formal dining room, and (2) fireplaces in the living room and family rooms. Besides the expected well-equipped kitchen, there's a covered patio hidden behind the home, full basement, and 2½ car garage. The home is offered at a price below the possibility of duplication. Embracing views are one of the gifts of this fine family home. $99,000. 453-8200

THIS PLYMOUTH TOWNSHIP HOME offers 4 bedrooms, 1½ baths, a 20 x 17 family room, country kitchen with accessibility to a wood deck, basement area, and carpeting throughout. CENTRAL AIR and electronic air purifier too. $41,900. Early possession if needed. 453-8200

DREAM HOMES CAN TAKE MANY FORMS. ARCHITECT CLIFFORD WRIGHT has designed lasting good taste to this custom one story brick home. Offered by the original owner, this country home is enhanced by a 5 ACRE setting of incomparable beauty. 3 spacious bedrooms, 2½ baths, slate reception hall, family room with fireplace, a sunny garden room with a fireplace, sewing room, 1st floor laundry, a fully appointed kitchen, and heated 2½ car garage. Outbuildings. Exacting care has been given to this superbly located home. $119,000. 453-8200

NEW ON THE MARKET! Inviting patios, a splendid rear yard that assures complete privacy, a variety of lovely tall trees, and a PLYMOUTH location that is both quiet and well regarded. Perfectly maintained, this well built home contains 3 bedrooms, formal dining room, multiple baths, family room with fireplace, a main level laundry room, basement, and attached 2½ car garage. A favorite summer gathering spot is the large enclosed porch so conveniently located off the kitchen. A VERY COMPLETE HOME. $61,500. 453-8200

PLYMOUTH! FOR LOVERS OF INTERESTING OLDER HOMES with large rooms and their captivating room arrangements. This inviting example has a lovely setting adorned with a variety of trees. Its many renovations include aluminum siding, electrical, and heating improvements. 3 bedrooms, formal dining room, a porch, kitchen with breakfast area, and basement. A delightful value at $42,500. 453-8200

1005 W. Ann Arbor Trail
Plymouth 453-8200

314 Plymouth Canton

CANTON, By Owner. Nice 4 bedroom Colonial. Many Extras. Private area. $51,900. 455-3793

Quick Occupancy!!

Hurry, owner wants a fast sale on this spacious 4 bedroom home in Plymouth Twp.! Interior features neutral colors and good housekeeping. Finished family room, sharp deck, and 2½ car garage. Open Sunday 2-5. Located at 44752 Oregon Trail, Plymouth Twp. Call DAVID BEARDSLEY or JOANNE YOUNG.

CENTURY 21

Hartford West, Inc. 453-7600

Fantastic Terms

Available on this super sharp home at only $35,900. Features include: 4 bedrooms, large kitchen and family room, lovely decor, bi-level, central air, brick and cedar duplex Call us, we're here for you.

CENTURY 21

Hartford West, Inc. 453-7600

Forestbrook Village NOW OPEN

Take a peek at this newest and most charming Colonial in Canton. Approximately 2300 sq. ft. of living space located on Applewood Lane. (S.of Palmer, just East of Sheldon Rd.) Homes starting at $50,990. For further information call,

397-2828

OPEN 7 DAYS A WEEK

PULTE

Homes of Michigan, Inc.

MINI-FARM BY OWNER

6 bedroom, 3 bath, 3 level home, 2500 sq. ft. on main level with 17X34 ft. recreation room including pool table & fireplace. 20X40 inground swimming pool, 2 level block barn 30X46 ft., 6 car block garage 38X40 with 3, 5, or 35 acres. $155,000. Owner will carry. 47487 Joy Road at Beck Road. 459-9652

McKEON, INC.

REAL ESTATE

EQUAL HOUSING OPPORTUNITIES

500 S. Main Street
Plymouth, Mich 48170

NEW ON THE MARKET

BUILDER'S CUSTOM HOME on a 4 Acre Hillside Site convenient to Ann Arbor! Perfect for Home-Based Business with outside access to Office-Den and Stereo/Inter-Com System throughout. 2800 sq. ft. gives room for 5 Large Bedrooms and 2 FULL BATHS up. Dramatic Circular Foyer with Slate Floor and curved stairway and balcony. Living and Dining Rooms. Large Family Kitchen includes Island Range, Built-in Oven and Dishwasher. Sunken Paneled Family Room with doorwall to Patio. 1st Floor Utility by Full Bath. HUGE Recreation Room and ½ Bath down. Wet Plaster interior/Brick and Aluminum Exterior/2 Beautiful Fireplaces.

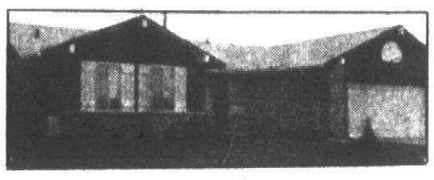

CONTRASTING BRICK and WOOD Exterior Earns Many Compliments, as does the interior of this 3 Bedroom/2 Bath Home. Cathedral Ceiling and large BEAMS in Family Room with Full-Wall Fireplace. Dining Corner surrounded by Doorwalls to Patio, and Kitchen with QUAINT BRICK Walls and Free-Form serving island to Family Room. Full Basement with DARK ROOM! Also Gas Grill, Fenced Rear Yard, Power Humidifier, 2-Car Attached Garage. Beautiful Landscaping and Decor! $49,700

OUR RELOCATION SERVICE is-----
National in SCOPE with
Hometown "Experienced" SERVICE
Call 453-6800 for Details

453-6800

314 Plymouth Canton

VERY Sharp 3 bedroom Ranch. Large family room, full wall fireplace. New furnace & water heater. 2½ car garage, pool, Patio, gas grill. Tastefully decorated & landscaped. $43,900. 455-1325

316 Westland Garden City

JUST LISTED

Owner bought new home, must sell this spacious 3 bedroom ranch, large kitchen, dishwasher, partially finished basement, 2 car garage, immediate occupancy. $30,900.

Castelli

525-7900

MINI MANSION

Rooms galore in this superb 5 bedroom split level, 2 full baths, plush carpeting, spacious kitchen, mud room, enormous family room with fireplace, patio, 2 car garage, immediate occupancy. $40,900.

Castelli

525-7900

FIRST OFFERING

3 bedroom brick ranch in secluded subdivision with finished basement, large fenced yard and Livonia Schools. $32,900. Don't wait!

BURTT 545-0600

Family Room

With a doorwall to the patio, highlights this immaculate home with carpeting thru-out plus a full basement, 2 car garage and on a lovely 74 ft. lot, bargain priced at $27,500. Call 522-8300.

Integrity

Realtors

3 BEDROOM BRICK house, owner retired, very clean, finished basement, 2 baths, patio, fenced, $32,900. GA7-2124

BY OWNER, Westland Tonquish Sub., Save $3,000. Builder's 3 bedroom tri level home. 2 full ceramic baths. Family room with natural fireplace, 2½ car garage, country kithcen with dishwasher, Solarian floor, custom cupboards and large snack bar. Central air, plush carpets, Thermal windows, fully insulated. Large closets, large utility with extra storage. Wet plaster. Professional landscaping, privacy fence, brick and vinyl siding. Good assumption. $45,900. Call for appointment. 729-2226

316 Westland Garden City

First Offering

Fruit trees and Grape Arbor set off this 3 bedroom brick ranch, with fireplace in living room, plus rec room and 2 full baths, 2 car garage at $31,900. Call 525-4200.

Integrity

Realtors

BY OWNER. Westland, Ford Rd.-Wayne area. Sharp 3 bedroom ranch with 2½ car garage, carpeting throughout, newly decorated kitchen, large covered patio. 326-4017

Aluminum Sided

Perfect starter home, two bedrooms, and a family room or three bedrooms, over 1,000 sq. ft., large lot, $24,900. Call 525-4200.

Integrity

Realtors

Bring the Kids

Three bedorom brick ranch with full basement, in low traffic area, great yard, completely fenced at $29,500. Call 525-4200.

Integrity

Realtors

THREE bedroom, all brick Ranch. Family room, 2 baths, 2 car garage. Excellent condition. 326-4350

$24,900

Plus QUICK occupancy in this attractive starter on large lot, complete with garage. Call 522-8300.

Integrity

Realtors

NEWLY decorated 3 bedroom brick Ranch. 1½ baths, finished rec room, 1½ car garage, inground pool. Carpeted patio off country kitchen. Only $32,900. 721-7475

BEAT HEAT BILLS

This immaculate 3 bedroom brick ranch has: thermopane windows, full insulation, all aluminum trim, 2½ car garage and much more. $35,500

Realty World

CHAPMAN BROS. W. 459-3700

WESTLAND, 3 bedroom brick ranch, finished basement, 2½ garage, central air, country kitchen with Solarian floor. Owner 729-8618

GARDEN CITY

3 Bedroom, family room, fireplace, formal dining room, den, 1½ baths, 2½ car attached garage. $33,000.

D.A. ROSS REALTY
326-8300

316 Westland Garden City

Westland ONLY $27,900

and Livonia Schools! Call about this 3 bedroom brick home built in 1971. Full basement, carpeted throughout, rec room is being completed, nice corner lot, home is in great shape. 2 car garage and more. Call

Century 21

Boardwalk Div. 459-3600

GARDEN CITY, 3 bedroom ranch, large kitchen, living room, huge family room with fireplace, basement, 2½ car garage, $36,500. 522-8952

WESTLAND BARGAIN ONLY $31,900

Really sharp 3 bedroom brick ranch featuring super rec room with Franklin fireplace, large bay windows in living room, sparkling pool with deck and so much more.

Red Carpet

REALTORS 522-3500

WESTLAND-By Owner. Livonia Schools, 3 bedroom brick Ranch. Finished rooms in basement, 1½ baths. Dog Pens, trees, 2½ car garage. 421-2159

$22,900

IMMEDIATE OCCUPANCY in Westland. 2 bedroom face brick home, carpeting throughout, very sharp and clean. New roof and gutters, exterior and interior just recently redecorated. Washer and dryer stay, so does air conditioner, 2 car garage. Great starter home for the newly married couple. Call for more details.

Century 21

Boardwalk Div. 459-3600

GARDEN CITY

BY OWNER - 1½ story 3 bedroom aluminum sided. Large fenced shaded backyard. $17,500. 421-0421

BY owner - 3 bedroom brick ranch, central air, extra large fenced yard, nice neighborhood, much more. Immediate occupancy. Asking $32,900. Open Saturday & Sunday. 728-7384

149 GREENWOOD

Fantastic 7 room brick ranch, formal dining area, family room with natural fireplace, 1½ baths, finished rec room, central air, 24 x 16 covered patio, swimming pool, carpeted throughout, professionally decorated, attached 2 car garage. Modestly priced at only $44,900.

STANO 478-3320

318 Redford

A FRIENDLY HOME in flawless condition situated ona double lot with mature trees. Three bedrooms in this charmer, a full basement with a half bath, 1½ car garage. $29,900. Call 261-5080

Thompson-Brown

BY OWNER, 2 bedroom aluminum sided ranch, family room with fireplace, corner treed lot, 2½ car garage. Buyers only. $23,500. 537-4643

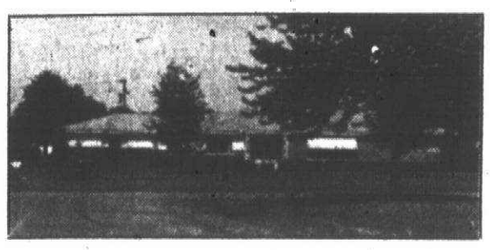

BEAUTIFUL custom built rambling ranch in Novi, set on a 130x150 lot in Echo Valley, family room, fully carpeted, fireplace, dining room, built-ins, attached garage, $72,900

LIVONIA, Mini-Farm, sharp 3 bedroom ranch on ¾ of an acre, family room, fully carpeted, 2 car garage, $45,990

SUPER SHARP 3 bedroom Westland Ranch home, fully carpeted, built-ins, pool, beautiful recreation room, 2 car garage, $37,900

IT SPARKLES, 2 bedroom Redford ranch with carpeting, recreation room, covered patio, fenced yard, garage, $24,900

Martin, Ketchum & Martin REALTORS 522-0200 31172 FIVE MILE ROAD at Newburgh, Livonia

318 Redford

BETTER THAN NEW and low taxes, too! Three bedroom brick Ranch with a dream kitchen and full finished basement. Carpeted throughout. Almost new 2 car garage. 'Tis love at first sight. $33,500. Call 261-5080.

Thompson-Brown

SHARP 3 bedroom aluminum bungalow, on large fenced lot, storms, screens, carpeting, shown by appointment. 255-5616

Dining Room-Lucky You-$29,300 Very attractive 3 bedroom, 1½ baths, spacious kitchen, formal dining room, cozy den, completely decorated - in and out, showplace for fussy buyers, perfect starter home. Very little down if good earnings Call: 522-6000/464-0800

One Way

PERFECT STARTER

REDUCED $19,900

Immediate occupancy on this cute starter or retiree all aluminum ranch situated on a shady residential street. Nice screened porch LOW LOW TAXES.

Red Carpet

REALTORS 522-3500

ATTENTION HOUSE HUNTERS, 2 bedrooms, basement, gas heat, 2 car garage, fenced, schools, churches & transportation. $21,000 firm. Evenings 255-3316 421-3267

CHARMING RANCH

Lovely 3 bedroom brick ranch, 2 full baths, finished basement, garage. Only $28,900.

CENTURY 21

HARTFORD SOUTH

464-6400

3 BEDROOM ranch, 4th in finished basement, freshly painted, new bathroom, carpeting, dishwasher, 1½ car garage. $26,400. 20476 Wakenden. 537-2222

MAGNIFICENT CAPE COD with 2150 sq. ft. of gracious living. Slate foyer. Maintenance free. Fireplace in living room. 3 spacious bedrooms with 2 full and 3 half baths. All oversize rooms with gorgeous rec. room with fireplace. Builtins and complete EXTRA bedroom. QUALITY PLUS!! $59,900. Call 553-8700.

Thompson-Brown

ROARING REDFORD

Presents this charming Ranch located in low tax REDFORD with 3 bedrooms, large living room, carpeted, 1½ bath, basement with rec room. 2 Car garage and more! $35,900.

CENTURY 21

CORNERSTONE 478-4660

AFFORDABLE! $32,900 for this Ranch style home. Offering: Fireplace and full bath. Also large country kitchen, patio, 2 car garage and all in mint condition for you to move in! CALL NOW OR YOU'LL BE SORRY!

CENTURY 21

CORNERSTONE 478-4660

OWNER, 1½ story brick bungalow, aluminum trim & awnings, re-insulated, basement, garage, gas heat, low taxes, $28,900 Land Contract 937-8318

DEAR MR. LANDLORD: We Are Moving! To this great buy in Redford, charming 1½ story home offering 3 bedrooms, dining room, basement carpeting, 2 car garage and more! ONLY $26,900

CENTURY 21

CORNERSTONE 478-4660

EXCELLENT

5 bedroom colonial loaded with extras. Fast occupancy.

$41,500

LLYOD COURTNEY

CENTURY 21

Hartford West, Inc. 453-7600

318 Redford

REDFORD TWP.

STARTER SPECIAL

LENNANE S. of 7 Mile, sharp ranch, 2 large bedrooms, attractive decor, central air, attached garage, 55x132 ft. lot with fenced yard. $20,900.

POINCIANA, N. of 7 Mile, family home, 3 bedrooms, large kitchen with dishwasher, 50x140 lot, only $21,500.

TOWER 478-5090

REDFORD by owner, 3 bedroom brick home, dining room, living room with fireplace, finished basement with fireplace, breezeway with 2 car attached garage over one third of an acre with patio, redwood fence and more. Call after 4PM. 531-5657

319 Homes For Sale Wayne County

W. DEARBORN - By Owner. 3 bedroom English Tudor. Modern kitchen with breakfast room, formal dining room, living room with natural fireplace, rec room, custom drapes, carpet thruout. 278-5258

TWO BEDROOM, home, 1½ car garage, Utility room. Near Schoolcraft, Burt area. $9500. Owner. 278-2289

N. DB'N HTS.

Super sharp built in 1970, brick ranch, 3 spacious bedrooms, large kitchen, carpeting, tastefully decorated, enormous 2½ car garage. A steal at $29,900

Castelli

525-7900

THREE bedroom ranch, brick front, vinyl sided, paneled, carpeted thru out, full basement, much more. Ford Rd. Southfield area. Good assumption. By owner. $22,000. 255-5238

302 Birmingham Bloomfield

OUR FRIENDS say our unusual Cape Cod CHARMS them the moment they enter our front door. It offers the convenience of in-town living with 5 spacious bedrooms, 2 full baths, completely remodeled kitchen and lovely family room overlooking our secluded backyard. We're asking the realistic price of $62,900. 642-3923

WALK TO MIDVALE. Attractive brick & aluminum sided Colonial. Livyng room with fireplace, separate dining room, 3 bedrooms, 1½ baths, screened porch, carpeted rec room. Well insulated, average heat & hot water bill, $24 per month. Excellent condition. $71,000. Open Sat 1-4PM. 642-6881

FRANKLIN, Ranch with beautiful treed lot. 3 bedroom, 1½ bath, with family room, dining room, fireplaced living room and spacious kitchen. By owner. $59,900. Weekends or weekdays after 6 PM. 851-8261

BY OWNER. Bloomfield Hills Hickory Grove area. 4 bedrooms, 2½ baths, family room, dining room, finished baseme basement, lovely patio. St. Hugo & Bloomfield Hills schools. Mid-$80's. For appointment call: 334-5324

BIRMINGHAM - BY OWNER
Open Monday 2 to 8 Pm
Attractive 3 bedroom, 2 bath, full basement, close to schools, churches and park. Excellent condition. Reduced to $31,900. 1624 Cole, 1 block north of Lincoln, east of Woodward. 642-4842

BEVERLY HILLS WEST
4 bedroom, 2½ baths, 2½ garage, 2550 sq. ft. Colonial on a beautiful ravine lot. Many extras: sprinkler system, air conditioning, air cleaner, humidifier, calcinator, fully carpeted, spiral staircase, fireplace and beamed ceiling in family room, self cleaning oven, screened porch, patio, professionally decorated inside and out. $97,900. 20370 Ronsdale, West of Evergreen, North of 13 Mile. 647-4728

Fruehauf Farms

"TRADITIONAL HOMES"

Select homes from $83,475. 2500 to 3200 sq. ft. Birmingham Schools. September Occupancy available. Middlebelt at Walnut Lake Rd.

BINDER HOMES

855-1616

BIRMINGHAM (Beverly Hills) - 4 bedroom, 2½ bath Colonial, panelled & beamed family room with fireplace, landscaped patio, sprinkler system. Birmingham schools. $86,500. Appointment only. 644-0954

BLOOMFIELD Hills Schools, by owner. 3 bedroom ranch, near golf course, screened porch, fireplaces, basement, 1½ baths, large lot. 647-0843

BEVERLY HILLS TWO bedroom bungalow, 1½ story, possible 3rd and 4th bedroom. All refinished. Mid $40's. 642-6869

302 Birmingham Bloomfield

BIRMINGHAM SCHOOLS - immediate possession. $42,000 for 1½ story, 2 full baths; $46,500 for newly decorated ranch with country kitchen at 31236 Pierce; after 6 PM weekdays 646-2293 or 642-6198

BY OWNER - 935 Stanley, in town Birmingham, 2 story, 3 bedrooms, full bath up, ½ bath down, living room, dining room, den, kitchen with breakfast room, full basement, newly redecorated, immediate occupancy. $52,900. 647-2949 or 642-2803

BY OWNER, Birmingham, 1½ story brick, 4 bedrooms, 1½ car garage, newly decorated and landscaped; $48,900. 646-2632

FOXCROFT

Owners moving to the country, must sacrifice dream home, charming custom 3 bedroom, brick & fieldstone ranch, nestled beside a rambling lane of this unique area. Farm kitchen, warmed by raised hearth fireplace, brick floor, beamed cathedral ceiling, pine cabinets & new built-in appliances, including self-cleaning oven. Paneled library with built-in bookcases, custom draperies, new shag carpeting opens onto a brick walled circular patio with built-in barbeque. Separate living room, professionaly decorated with wide plank oak floor and gracious fireplace. Large Tudor Family Room with many built-ins & bar. Attached 2½ car garage, 2 full baths. $94,500. Buyers Only. By Appointment. 851-6472, or 851-7429

HAZEL PARK PASS WINNER

Betty Roth
19265 Telegraph Rd.
Detroit, MI 48219

But you must call the Promotion Dept. of The Observer & Eccentric by 5 p.m., Tuesday, June 28, 1977, to claim your TWO FREE PASSES TO HAZEL PARK RACEWAY. 261-8600, ext. 243.

CONGRATULATIONS!

THREE BEDROOM brick ranch, 2 baths, family room, fireplace, 2½ car attached garage, basement, 1st floor laundry. $58,500. Cash to new mortgage. Buyers only. 852-5982

BLOOMFIELD VILLAGE

STATELY CLASSIC Colonial, extremely well done within last year, gracious decor, new carpeting, wallpaper. Spacious with oversized rooms. 4 big bedrooms, 2 full 2½ baths, 2 fireplaces in family and living rooms, wet bar in superb rec room. Large formal dining room. Large park-like yard. Just listed for your inspection $149,900

ASK FOR PHILLIP DAVIS

Chamberlain

647-5950

MIDVALE School, 3 bedroom, 1½ bath Colonial, 2 car attached garage. Living room with fireplace, formal dining room, den, eat-in kitchen, screened porch, secluded fenced-in yard, rec room with fireplace, newly redecorated. $70,900 644-0643

VERNON ESTATES, custom built, 4 bedrooms, pillared colonial, three full and two half baths. Library, family room, unique modern kitchen. Home has many many extra features including air conditioning, second family room, two wet bars, roman bath, inside BBQ grill, etc. $149,000 644-0662

ENGLISH TUDOR, 5 bedrooms, 3 baths, 2 half baths, modern kitchen, den, rec room, Bloomfield Village, Quarton School. $150,000 646-4826

BLOOMFIELD TOWNSHIP NEW ON THE MARKET

(No. 1) Ranch plus a quality inground swimming pool. Meadowlake Farms, excellently maintained and quality built large home offering a modern kitchen, 3 bedrooms, 2½ baths, family room with fireplace, formal dining room, first floor laundry and full basement. Early occupancy possible. Call today, it won't last. ML 54060

Century 21

VINCENT N. LEE
EXECUTIVE TRANSFER SALES

553-3408

BY OWNER. Birmingham. Three bedroom brick ranch, ½ baths, carpeted, all appliances included. Basement fully carpeted. 1½ car garage, beautifully landscaped fenced yard, very nice residential area, close to shopping and schools. $43,800. 647-3715. 646-7061

WALNUT LAKE
Beach & Boat Priveleges Open Saturday & Sunday 1-5
1984 Lone Pine Rd., Bloomfield Hills. 3 year custom built 3800 sq. ft., California Spanish, Brick & Cedar Colonial, built on 1½ rolling acres, completely landscaped, second floor balcony, overlooking cathedral family room with massive Colorado White Mica stone fireplace, fully Thermopaned, 2½ baths, large walk-in closets, huge master bedroom with Cathedral ceiling & 2 additional full-sized bedrooms, completely carpeted & draped, intercom system, full basement, formal dining with large living room, bay windowed kitchen 15x28, 12x12 utility room with 1000sq. ft. finished garage. Priced at $187,000 851-3525

BLOOMFIELD HILLS English Tudor, Builder's own home. Secluded 1 acre, 1 year old. $160,000 645-0053

BY OWNER. Custom brick Ranch on 1 acre prime Birmingham neighborhood. Beautifully landscaped. 7 rooms, 1st floor utility, 2 full baths, 2 fireplaces, paneled den and family room. Full basement, patio. $79,900 646-4365

BY OWNER - Bloomfield on the Lake Sub. Fairmont model. 5 bedrooms and den, 2 full and two ½ baths, 25 ft. family room, central vacuum, air, inter-com, fully carpeted and professionally decorated, finished and carpeted basement, 20 x 40 pool, architectural landscaped, sprinklers, fire pit, gas barbeque, buyers only, $175,000. For appointment 626-8038

LIVONIA LOW $40's S-P-R-E-A-D O-U-T

There's room to spare most everywhere—in this attractive 3 bedroom split level. With many extras. Mirrored wall in living room, shelves in family room, large screened-in porch, big patio, gas grill, air conditioner, drapes, curtains and kitchen built-ins. An area of perfect family environment. Call Barbara Hay. 477-6300 or 522-6656 (S-91)

LIVONIA

Immaculate 3 bedroom brick with aluminum trim. Great school district and walking distance to the Seven Livonia Mall. Formica Cabinets grace the modern kitchen, formal dining room, family room with fireplace, 2 car garage on a lovely tree-lined street. Call John Kare. 477-6300 or 348-9664. (L-93)

FARMINGTON HILLS

Why go away for summer? Here you can vacation on your own patio! Just sit yourself down and let the breezes blow. Lots of trees, lots of living in this custom brick 3 bedroom, 2 full baths, a fireplace in the large living room and one in the gorgeous walkout family room. Priced in the 60's. Call Harvey Beadle. 477-6300 or 531-7906. (I-06)

good people to know
Westdale W. COX REALTORS
one of the nation's largest
21023 FARMINGTON, FARMINGTON
477-6300

EARL KEIM REALTY ®

from the HELPFUL PEOPLE!

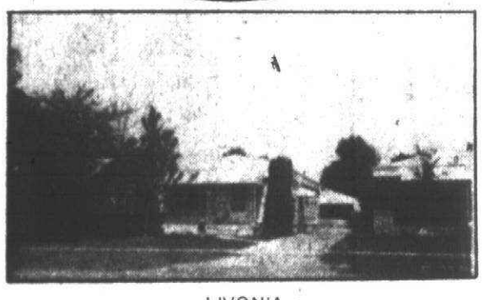

LIVONIA

NO REGRETS...After you have seen this home. 3 bedroom, brick front ranch-Full basement with extra bath-Gas forced air heat-Large kitchen is newly carpeted-Fenced lot with 2½ car cement garage that provides water, gas and electricity and gas. Quick possession.
EKR-Livonia 261-1600 $28,900

GARDEN CITY

ENJOY THE SUMMER in this three bedroom brick ranch with 2 car garage-Sharp back yard with pool, patio, gas Barbecue and nice landscaping with privacy fence.
EKR-Livonia 261-1600 $33,900

LIVONIA

FIREPLACE LOVERS! Come see this 3 bedroom, brick ranch with Family Room and Fireplace-Full finished basement-Attached garage-Central Air-Large covered patio-Convenient to Expressway.
EKR-Livonia 261-1600 $41,900

LIVONIA

THE BEST YEARS OF YOUR WIFE'S...are spent in her own home. Make them wonderful years with a home like this one in a beautiful brick area of Livonia-3 bedroom face brick ranch with 2 car attached garage-Large yard with wood deck patio-1½ baths-Family room with doorwall-Full basement-All carpets and drapes-Quick possession.
EKR-Livonia 261-1600 $48,500

PLYMOUTH

A REAL FORGET ME NOT! No maintenance, super location in Plymouth, and so well cared for. Spacious 3 bedroom ranch with 2 car garage, patio, beautifully trimmed lawn and garden space for the outdoor lover. Backs up to open land.
EKR South, Inc. $39,900. 453-0012

CANTON

SPACIOUS & GRACIOUS. Very special 4 bedroom home. Offers country style kitchen, huge family room with cozy brick fireplace, superb decorating, and many extras. Close to schools and park. EKR South, Inc.
$58,500. 453-0012

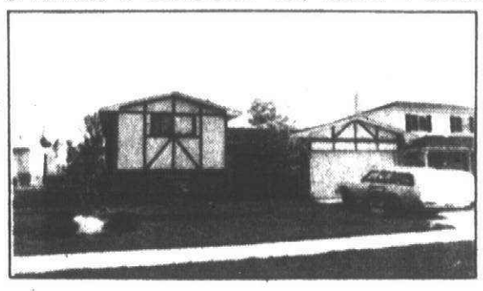

CANTON

MOVE RIGHT IN and enjoy this beautifully decorated and maintained 3 bedroom brick ranch. New on the market! Offers many extras: family room with fireplace, rec. room, patio with gas barbecue, and 2½ car garage.
EKR South, Inc. $41,900 453-0012

PLYMOUTH

DECLARE INDEPENDENCE in a home of your own, in a fine Plymouth location of homes your family will be proud to join. 3 bedroom brick and aluminum ranch, full basement, and 2½ car garage. Beautiful landscaping and patio.
EKR South, Inc. $41,900 453-0012

EARL KEIM of Dearborn, Inc. LIVONIA OFFICE
15707 FARMINGTON RD., LIVONIA

EARL KEIM South, Inc. Plymouth Office
1115 South Main, Plymouth

EARL KEIM REALTY ®

261-1600

OUR OFFICE HOURS
Mon thru Fri 9:00 to 9:00
Sat. and Sun. 9:00 to 6:00

NATIONWIDE FIND-A-HOME member

453-0012

Mon. thru Thurs. 9:00 to 9:00
Friday 9:00 to 6:00
Sat. 9:00 to 8:00
Sunday 10:00 to 5:00

EARL KEIM REALTY ®

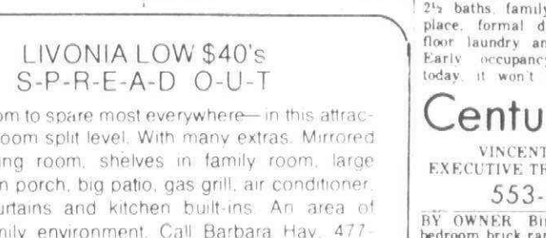

REDFORD TWP.

REGAL

Means "fit for King and Queen." This executive brick ranch is just that. 3 bedrooms, 2½ baths, stone fireplace with raised hearth, panelled family room, built-in range, oven and dishwasher in model kitchen, door wall from dining room to enclosed terrace, huge basement recreation room, attached 2-car garage. ENSCONCED upon half acre dream lot. CROWNED with stately tall maples.

1st United $59,900.

1ST UNITED Weldon Clark REALTORS
27492 Five Mile, Livonia 425-7300

304 Farmington West Bloomfield

BY OWNER. Farmington Hills. Independence Commons, 4 bedrooms, 2½ bath colonial, first floor study and laundry, complete home security system. Beautiful inground gunite swimming pool, too many extras to mention. A must to see. Shown by appointment only. 477-6054

THREE bedroom brick ranch in Farmington City's Alta Loma Sub, ½ acre lot, mature trees, $59,900. After 6 pm. 477-0580

FIVE rooms down and 3 up, with breezeway, and 2 car garage on double lot, near Grand River and Middlebelt. 477-0035

Farmington Hills

Looking for a home but tight on money? Do you want a Farmington Hills Location? Three bedrooms? Nice size Lot? Newly decorated Ranch? Be the first to see this cute home, it won't last at $25,500.

Century 21
ROBEC PROPERTIES
851-7711

NORTH POTOMAC GREEN - Williamsburg model, 4 bedroom, 2½ baths, living room, dining room, family room, library, large slate foyer, 14x28 raised deck, entry area skylight, automatic inground sprinkler system, $94,900. 681-2876

CANTON by owner, 4 bedroom Quad, extra large lot, dishwasher & stove, newly decorated, 3½ years old, $43,000. 397-1304

BY OWNER, quality 4 bedroom, 2½ bath, 2,300 sq. ft. home. Customized interior; convenient, desirable lotcation. $67,900. 476-8269

FOUR BEDROOM Tri level, panelled family room, fireplace, formal dining room, 2½ baths, central air, large attached garage, 13 Mile - Orchard Lake area. $69,900. 553-8281

W. BLOOMFIELD
LAND AND WATER

Four acres of gracefully treed land and private access beach on Upper Straits Lake is the perfect setting for this all brick large 2 bedroom ranch home with full basement, two fireplaces, and attached 2 car garage. $58,900. Call Margie Copeland at 363-8307.

OLD ORCHARD
Inc. Realtors

IMMACULATE custom English Tudor in prestigious, Covington by the Lake, 3300 Sq. Ft. professionally decorated and landscaped, air, sprinkling systems, many luxurious extras, Bloomfield Hills Schools, lakes just around the corner, premium elevated lot, all this for only $119,000. 851-8461

W. BLOOMFIELD. 4 bedroom Williamsburg Colonial, air, family room, study, game room, wooded lot, cul-de-sac. $96,500. 681-9075

BY owner - 4 bedroom Colonial in Kendallwood 3. Beautifully landscaped. Living room, dining room, family room, large kitchen. Newly decorated. Carpet & drapes throughout. $63,500. 553-3993

West Bloomfield

Gracious 2 story colonial on exceptionally large lot with parklike setting. Early occupancy, move in before school starts. $59,990. 8¼ financing available. For more information regarding Lot#76.
Call Bev Moretsky
661-1230

PULTE
Homes of Michigan, Inc.

FARMINGTON HILLS. Secluded, peaceful "North Woods" type acre. Within minutes of X-Ways. Schools, shopping. 3 Bedrooms. 1½ baths. Ranch with 2100 Sq. Ft. $59,500. 474-7370

304 Farmington West Bloomfield

CITY OF Farmington - by owner. Custom built, professionally decorated quad-level, 3 bedrooms, 3 baths, family room with fireplace, wet-bar, open to patio, 2 car garage, dining room, laundry room, walking distance to parochial and public schools. $74,500. By appointment only. 474-7624

BRICK RANCH, 3 bedrooms, 2 baths, full basement, 2½ car garage, family and fireplace, 139 foot lot, lake priveleges and boat dockage on Pine Lake. Upper 60's 682-1674

ENJOY THE CAREFREE life? Have your own low maintenance 3 bedroom home with LAKE PRIVELEGES. Choice of lot, Birmingham Schools. Prices start at $35,900. Call for details.

LAVERNE EADY
& ASSOCIATES
626-4711 275-4422

WOODCREEK FARMS. 3 bedroom possible 4, 2½ baths, family room, ledge rock fireplace & barbecue, panelled rec-room in lower level, 2½ car garage, creek on property, schools walking distance. $99,500. 626-2129

LUXURIOUS custom finished 3600 sq. ft. French colonial, situated on prime lot overlooking secluded lake and lovely beach area. 5 year young home consists of 4 large family bedrooms, M.B. has private sitting room and private marble bathroom. Natural hardwood floors thru-out with dramatic circular stairway overlooking foyer with adjoining powder room and rear lav. Modern custom kitchen includes many extras. First floor utility. Owner has purchased condo in California. Asking $165,000. 682-7943

FARMINGTON Hills. Charming 3 bedroom, 2 bath ranch, 2 way fireplace, large beamed family room, full basement, central air, $61,500. 851-0209

FARMINGTON HILLS

8 room brick ranch, formal dining area, family room, carpeting throughout, patio, attached garage, ¾ acre lot. $42,900.

STANO 478-3320

FARMINGTON SUPER LOCATION overlooking city park. Custom built. Five bedrooms. Large treed lot. Walk to everything. Full basement. Fireplaced family room. Remodeled kitchen. Plenty of room for largest families. Better not wait! $87,500. Call 553-8700.

Thompson-Brown

WEST BLOOMFIELD Tri-Level, excellent condition, 2300 sq. ft. living area, many extras. $73,000. 626-2942

FARMINGTON HILLS
21661 Roosevelt

$1000 DOWN

Brand New, 3 bedroom ranch, all brick, full basement, earn part or all of your down payment by painting, tiling, etc.

GOODMAN BUILDER
399-9033

OWNER - Farmington - Chatham Hills. 3 bedroom large ranch, formal dining room, 2½ baths, 1st floor utility, basement, family room, attached 2 car garage. $76,500. Call after 5 P. M. 476-7466

CANTERBURY COMMONS. Spacious 4 bedrooms, 2½ baths, 1st floor laundry, formal dining room, family room plus den. Swim and tennis club located close by. JUST REDUCED and ready for immediate occupancy. $82,900. Call 553-8700.

Thompson-Brown

FARMINGTON Hills. New section now open. 4 bedroom, 2½ bath, 3,000 sq. ft. Colonial. 3½ car garage on huge 100x180 lot. Builder. From $89,990. 553-8090

304 Farmington West Bloomfield

WOODCREEK FARMS. 3 bedroom ranch. Walking distance to schools. $73,900. 851-3322

BY OWNER. 4 bedroom, 2 bath Ranch. West Bloomfield area. Central air, family room, screened porch, full basement. Mature trees & landscaping. $69,500. By appointment only. 626-5721

BY OWNER. 3 bedroom brick Ranch in desirable Kendallwood 3. Treed area, nicely landscaped yard. Living room, dining room, family room. Eating area in kitchen. Full finished basement with wet bar & workbench. Full bath off master bedroom. Newly decorated, carpet & drapes throughout. 553-3872

306 Southfield Lathrup

SOUTHFIELD-10½ Mile, Lahser area. Colonial on quiet street, park-like setting, 1 acre hardwood. 3 bedrooms, master bedroom 22X12½, asking low $60's. Buyers only. 355-0471

SOUTHFIELD Quad Level by owner. 2700 sq. ft. 4 bedrooms, 2½ baths, family room, fireplace, beautiful Miami Blue water inground heated pool, set off beautifully landscaped yard, privacy fence on huge corner lot near 12 & Evergreen. Mid $60's. 424-8708

SHARON MEADOWS - Four bedroom pillared Colonial on beautiful wooded lot. Functional floor plan includes large foyer, living room, dining room, mirrored family room, breakfast room which opens to patio & double gas bar-b-que. Fully equipped kitchen, huge utility room off kitchen with its own ½ bath. Finished basement with den, tool room, & additional multi-purpose suite. Many extras include 2 car attached garage with openers, central air, power humidifier, electronic air cleaner, oversized hot water heater, automatic sprinkler, circle drive. Home is completely decorated & in move-in condition. Will include membership to Village Swim Club. $82,500. 353-1519

BY OWNER. Spacious Tri Level, skillfully situated on large lot in Southfield. Most exquisite subdivision, recently decorated and carpeted, features 4 large bedrooms, dining room, family room, completley modern kitchen, 2½ baths, two fireplaces and finished basement. Inground pool with cabana, sprinkling system, central air, humidifier, air cleaner. Eager to sell, have found country setting to accomodate our large menagerie of children, horses, dogs, etc. For personal showing, call 354-3197

JUST LISTED

Super sharp contemporary ranch, 3 bedrooms, family room, fireplace, central air and a whole lot more. $43,900.

Century 21
FAIR TOWNE CO.
851-0900

306 Southfield Lathrup

LOVELY three bedroom brick ranch in Southfield, close to schools and shopping, 2½ car garage, $32,500. 557-1473

PEACEFUL NEIGHBORHOOD 3 bedroom brick colonial with quick occupancy, mature trees and on an extra deep lot. Includes 1½ baths, family room with natural fireplace and attached 2 car garage. Seeing is believing, only $46,900. Call: 522-6000/464-0800

One Way

SOUTHFIELD - 1600 sq. ft., brick 3 bedroom 1½ baths, family room, built 1965, 1½ car garage, 60 x 130 ft. lot. Extras. $32,900. 559-6105

BEVERLY HILLS, by owner, 4 bedroom, 2 bath, large family room, fireplace, garage, spacious wooded fenced yard, Pierce N. of 13 Mile. $43,500. 775-3800 333-2861

"GOOD VALUE"

This tri-level home situated on a beautiful large lot includes beamed ceilings, four bedrooms, two baths, large utility room and central air. Just released at $47,300.

EARL KEIM
Realty North, Inc.
642-3500 681-5700

CRANBROOK VILLAGE, Southfield. 3 bedroom ranch, new carpet & drapes, just painted, kitchen with built-ins. $40,900. Buyers only. 559-9385

SOUTHFIELD, Birmingham schools. By Owner. 3 bedroom, 1½ baths, Colonial. Open country kitchen with dishwasher, large panelled family room with fireplace. Move-in condition. Immediate occupancy. Buyers only. $52,900. 559-0124

SOUTHFIELD-BERG-10 MILE AREA- 3 bedroom ranch, large kitchen, family room, Florida room, 1½ baths, 2½ car attached garage, large lot. Only $46,900.

Cranbrook
Assoc., Inc. Realtors
681-6600 358-5522

OWNER, Cranbrook Village, newly decorated brick ranch, 3 bedrooms, tiled basement, workshop, fireplace, extras. $40,800, 559-3032. 559-0169

GREENTREE NORTH - Quad Level. Impressive foyer, 4 bedrooms, living room, formal dining room, fireplace in family room, carpeting throughout, 2½ baths, 2 car attached garage. Birmingham schools. 647-5861

BY OWNER, extra large 5 bedroom Colonial, 2½ baths, family room, den, screened porch, 1st floor laundry, heated pool, many other extras. By appointment. 557-5818

SOUTHFIELD, 25330 Peekskill, land contract, beautiful location, large brick ranch, 3 bedrooms, 2 baths, air conditioning, one acre. After 6 PM. 356-2083

306 Southfield Lathrup

OPEN SUN. 2-5 - by owner. We are anxious for a deal on our home. All the extras are included. Cathedral ceilings, family room, central air, 2½ car heated garage with opener, built-in kitchen, dishwasher, corner lot with huge trees, 1 block from excellent school. $34,000. North of 12 Mile west of Greenfield. 29690 Everett. 559-3919

BEAUTIFUL & CONVENIENT - Magnolia Sub. All brick charmer in Absolute move-in condition. Brand new kitchen. Completely finished rec room. 2 bedrooms with space upstairs for an additional bedroom or 2. 2 car garage. Owner Ready to Sell! $37,900.

Cranbrook
Assoc., Inc. Realtors
681-6600 358-5522

IMMEDIATE OCCUPANCY, 13 Mile, Evergreen, Birmingham schools, 4 bedroom Colonial, dining room, rec. room, 1st floor laundry, patio, $62,000. 645-9076

ATTRACTIVE INVITING 3 bedroom contemporary ranch with fireplace. $39,900.

LAVERNE EADY
& ASSOCIATES
626-4711 275-4422

OWNER Anxious, price reduced, 1 year old, 3 bedroom & den, full basement quality home, just $36,900. Crooks & Auburn Rds. 852-0278

308 Rochester-Troy

ATTRACTIVE 4 bedroom colonial, large family room with fireplace, 2½ car garage, full basement, wooded lot. By owner, $73,900. 652-0359

TROY, 3200 sq. ft. colonial, 1½ years old, 4 bedrooms, 2½ baths, 1st floor laundry, large wooded lot, convenient to elementary school. $98,500. 649-1359

TROY. Village Woods, by owner. 3 bedroom brick ranch, 1½ baths, central air, family room with fireplace and cathedral ceilings. Extra large kitchen, full basement. Underground sprinkler and more. $54,900. 689-3723

BY OWNER. Overlooking Sylvan Glen Golf Course. 3 bedroom brick ranch with attached 2 car garage, on 1½ acres. Fireplace, new carpeting, double insulation. $48,900. 879-0215

TROY - By Owner. 3 bedroom, 1½ bath Colonial. Paneled family room, fireplace, dining area, central air. Professionally landscaped, sprinkler system, patio, privacy fence, above ground pool. $54,500. 689-0561

TROY, 4 bedroom Colonial, 1½ baths, dining room, family room with fireplace, central air, basement, brick patio, large lot, many extras, $61,100. By Owner. 689-4642

TROY, 4 bedroom Colonial, 1½ baths, dining room, family room with fireplace, central air, basement, brick patio, large lot, many extras, $61,000. By owner, 689-4642

308 Rochester-Troy

TROY, 3 bedroom brick ranch, 1½ bath, family room, air, finished basement, attached garage. Much more $54,900. 689-4612

NEW Gallery Listing-newer inground pool highlights this sharp tri-level in Adams-Wattles area of Troy. $79,900.

PARK Setting-the most beautiful treed ½ acre in Troy. 3 bedroom colonial with all the extras including 2 natural fireplaces, sunken living room. Birmingham schools and more. $84,900.
HITCHCOCK GALLERY 588-1870

Forestview Village

Beautiful Williamsburg Colonial. 2100 sq. ft. 4 or 5 bedrooms, 60 day occupancy, 8¼% mortgage available. Ask about Lot #115. Other homes from $48,990.

641-7311
PULTE
Homes of Michigan, Inc.

TROY - 4 bedroom brick colonial, 1½ baths, formal dining room, nook, family room, central air, dishwasher, extra insulation, patio, gas grill, attached garage with opener, 85 x 125 lot. $59,900. 689-0411

A TOUCH OF CLASS! It's merely spectacular! Circular drive, Garden Court entrance, dramatic foyer, family room with conversation loft, discotheque with it's own stage, 3 indoor fountains, and a kitchen with it's own balcony. 5 bedrooms including a Master bedroom with fireplace, cathedral ceilings, and strictly Hollywood dressing room and bath. Home is equipped with smoke and burglar alarm system and stereo throughout the 14 rooms, 3 full baths, 2 half baths, and 3 car attached garage. The outdoor pool commands a lovely view of almost 5 acres of rolling hills and timber. $350,000. Call or write, 569-1875 or 559-2776
Edith M. Dowling, Realtor
28820 Southfield Rd.
Lathrup Village, Michigan 48076

BY OWNER - 3-4 bedroom Quad. Energy efficient, family room, fireplace, rec room, formal & informal dining. Fruit trees, gas grill. Mid $50's. Open Sun 1-5PM. Call after 6PM. 689-6398

TROY, 4 bedroom Colonial, 2½ baths, family room wet bar and fireplace, central air, garage openers, first floor laundry, basement, drapes, carpeting throughout. $68,900. 524-2020

GLENMOOR Estates. 2,100 sq. ft., 4 bedrooms, 2½ baths, half acre lot. Many extras. $69,000. 879-1750

308 Rochester-Troy

NORTH ADAMS COLONIAL By owner 4 bedrooms, 2½ baths, breakfast area in kitchen, paneled family room with fireplace, central air, 2½ car garage on ½ acre, $86,900. 646-6334

BY OWNER, all brick 3 bedroom Ranch, decorated throughout, huge kitchen, family room, wood burning fireplace, 2½ baths. On Wooded lot. Too many extras to mention. Open HOUSE, June 25,26. Saturday & Sunday. $77,500. 977 Barclay, Troy. 689-0151

BEAUTIFUL 3 bedroom tri-level, 1 full, 2 half baths, large lot. Lake privileges, by owner. 6933 Dublin Fair, Troy. 879-9759

309 Northville-Novi

BY OWNER, 6 year old 3 bedroom home in Novi, this spacious house features large country kitchen with built-ins, professionally landscaped, carpeting & custom drapes, Owner $69,500. 455-2806

IMMEDIATE OCCUPANCY

Northville Estates, 3 bedroom brick ranch on beautiful ½ acre treed lot with loads of privacy. Attached 2 car garage, first floor laundry, family room with fireplace, new roof and furnace. Many extras. $59,900.

JAMES C.
CUTLER
REALTY
349-4030

NORTHVILLE 3 bedroom ranch with attached sunporch 1½ baths, finished carpeted basement, 2½ car garage. $44,500 349-6834

NOVI, 3 Bedroom, 1971, brick faced Ranch in desirable Village Oaks Subdivision with clubhouse, pool, school. Extras include: Central air, fully landscaped and treed lot, 2½ car attached garage with opener. Premium carpet. Custom drapes and window treatment. Weber Kettle gas grill. Storms and screens, self cleaning oven. Dishwasher, family room with fireplace. Contemporary interior, professionally decorated. Much More. $47,900. Firm. Shown by appointment. By Owner. 478-5118

LEXINGTON COMMONS, 4 bedroom Colonial, den, family room, country kitchen, 2½ baths. $76,900. Assume mortgage. 553-4108

NORTHVILLE Colony Ranch, 3 bedrooms, 2½ baths, central air, family room with fireplace, large lot, many extras. $68,900 459-0085

309 Northville-Novi

NORTHVILLE COMMONS PRESENTS a gorgeous Pillared Colonial, beautifully decorated with 4 bedrooms and a den on nearly an acre of professional landscaping. Features include attractive brick patio, extra insulation, pegged flooring in family room, and central air conditioning. Excellent assumption and immediate possession. This won't last! $92,900. Call 553-8700.

Thompson-Brown

NORTHVILLE COLONY ESTATES, 3 bedroom brick ranch, full basement, large family room, built-ins, professionally landscaped, carpeting & custom drapes, Owner $69,500. 455-2806

IMMEDIATE OCCUPANCY

Northville Estates, 3 bedroom brick ranch on beautiful ½ acre treed lot with loads of privacy. Attached 2 car garage, first floor laundry, family room with fireplace, new roof and furnace. Many extras. $59,900.

JAMES C.
CUTLER
REALTY
349-4030

NORTHVILLE 3 bedroom ranch with attached sunporch 1½ baths, finished carpeted basement, 2½ car garage. $44,500 349-6834

NOVI, 3 Bedroom, 1971, brick faced Ranch in desirable Village Oaks Subdivision with clubhouse, pool, school. Extras include: Central air, fully landscaped and treed lot, 2½ car attached garage with opener. Premium carpet. Custom drapes and window treatment. Weber Kettle gas grill. Storms and screens, self cleaning oven. Dishwasher, family room with fireplace. Contemporary interior, professionally decorated. Much More. $47,900. Firm. Shown by appointment. By Owner. 478-5118

LEXINGTON COMMONS, 4 bedroom Colonial, den, family room, country kitchen, 2½ baths. $76,900. Assume mortgage. 553-4108

NORTHVILLE Colony Ranch, 3 bedrooms, 2½ baths, central air, family room with fireplace, large lot, many extras. $68,900 459-0085

310 Union Lake Commerce

EXECUTIVE mansion over 3300 sq. ft. plus basement on approximately 1 acre. All brick, 5 plus bedrooms, slate room guaranteed 40 yreas, large garage and storage barn, must be seen to be appreciated. For more information phone Howell Realty Inc. 1-517-546-1650

LARGE 4 bedroom ranch, fireplace, separate dining area needs work. Land contract. $29,900.

ROUNDTABLE
Associates, Inc.
363-8337

311 Homes For Sale Oakland County

CLARKSTON AREA, Waterford Hill. 4 bedroom colonial, 2½ baths, formal dining room, fireplace, family room, rec room in basement, large well landscaped lot. $67,900. 623-6882

OXFORD. By Owner. Davis Lake. 3 bedrooms, finished basement, central air & fireplace. $42,900. 628-4058 or 628-1282

ROYAL OAK, 3 bedroom brick ranch on Normandy West of Woodward, 2 full baths, dining room, family room with fireplace, sun deck, large lot, all new appliances, new roof. Asking $43,500. 288-5544 or 549-7737

THREE bedroom Colonial, Lake Orion Twp. 1½ baths, family room with fireplace, 2 car attached garage. Fully carpeted, built-ins, one year old. Lot, 70x136. Lake and boating privileges. $53,500. 391-0688

ADORABLE 2 Bedroom home, Pontiac Twp. Fenced yard. $19,500. 852-3611 338-4657

LAKE ORION, immaculate tri level, custom built, 2 years old, 3 bedroom, 1½ bath, family room, country kitchen, 2¾ garage, treed acre lot. After 6PM. 693-4505

CLARKSTON Area, custom 4 bedroom Contemporary mansard raised Ranch. 2 fireplaces, formal dining room, 3 full baths, 20ft kitchen with walk-out deck, full walk-out basement, immaculately landscaped. Treed dead-end lot. Must be seen. By owner. Over 2600 sq. ft. $77,900. 394-0517

BY OWNER. Three Bedroom all brick ranch in Waterford, formal dining room, large bay window in living room, family room with fireplace, finished basement, many extras. Exceptional! 682-4274

SERVING ALL OF WESTERN WAYNE COUNTY SINCE 1922

GARLINGS INC.
99 N. Main
Plymouth

Two bedroom Condominium in city of Plymouth, carpeted thru-out, air conditioned, stove and refrigerator and many extras. $21,900.

Plymouth Township, three bedroom brick ranch, full basement, family room with full wall fireplace. $42,500.

Large older home in downtown Plymouth. 3 bedrooms, dining room, full basement, walk to all stores, immediate occupancy. $33,900.

Three bedroom ranch in the country but close to everything, full basement and attached garage. All this on 6.5 acres. $65,000.

MULTI-LIST
453-4800 SERVICE 427-7797

BIRMINGHAM, MICHIGAN
PROPERTY AVAILABLE

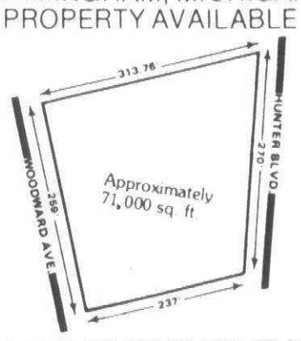

INFORMATION AND BID FORMS MAY BE OBTAINED FROM:
semta
Southeastern Michigan Transportation Authority
211 Fort Street West, Suite 1600
P.O. Box 333
Detroit, Michigan 48231
Phone (313) 962-9800

NORTH OF SIX MILE, WEST OF LEVAN - $68,900 Executive ranch, 3 bedrooms, all expected amenities, including central air, sprinkling system, plush carpeting, decorator wall coverings, spacious family room with fireplace, 2 baths, country-size kitchen with built-ins, large fenced yard with privacy patio, full basement, attached 2 car garage, just put on the market.

NOTTINGHAM WOODS W. $88,900 Excellent family area with 2 acre park as rear yard, zoned sprinkling system, central air, Georgian Pillar air, elevation, rate formal dining room, family room with fireplace and privacy patio, finished recreation room with bar, private study off of four generous bedrooms with Master Suite, wood-thermo windows, double insulation, Curtis-built quality, 7-1/2% mortgage available.

DRAMATIC DUTCH COLONIAL - $93,900 LEXINGTON COMMONS Fieldstone and brick front with bay window on the library, 4 spacious bedrooms, side-entrance garage with basketball court, gracious dining room off of large family kitchen, unique corner fireplace in family room with second bay window, Italo-plastered recreation room, great family neighborhood, flexible to immediate occupancy, 7% mortgage available.

CANTON'S FINEST - $60,900 Former model home with all of the finest in luxurious extras including corner moulding, chair rail mouldings, plush carpeting, deluxe wall coverings, unique barnwood and brick family room with privacy nook and porch off family kitchen, large basement, attached 2 car garage, 4 bedrooms, 2-1/2 baths with master suite, call for list of additional extras.

ONE WAY TO FIND THE RIGHT HOME,
464-0800 **one way** REALTY 522-6000

LIVONIA.
Beautiful 4 bedroom reclaimed brick quad-level in desirable Burton Hollow Estates. This tastefully decorated home offers central air, fantastic family room with fireplace, formal dining room, continuous clean oven, automatic garage door opener and much more. Nicely landscaped yard has patio and BBQ. Good occupancy! $67,900 Call 261-0700

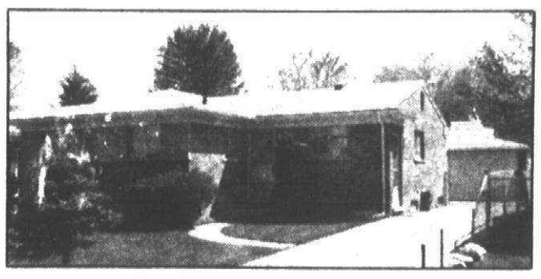

REDFORD.
Beautifully maintained 3 bedroom brick ranch with hardwood floors, ½ baths off master bedroom, partitioned basement. Built-in oven, range, and vent hood. Doorwall to completely fenced backyard. Brick front 2½ car garage. Close to schools, shopping, and transportation. $36,900 Call 525-0990 (46761)

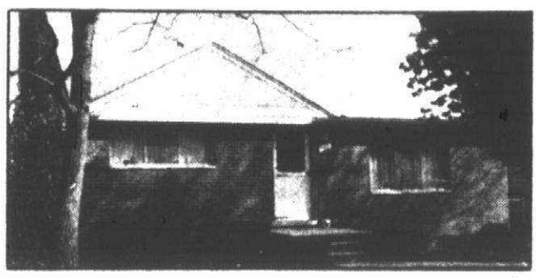

CANTON.
Spacious 4 bedroom colonial with central air, 2½ baths, and family room with fireplace. Impressive double front door entry with cathedral ceiling foyer. 2 car attached garage, huge redwood deck and above ground pool. $56,900 Call 455-7000 (44997)

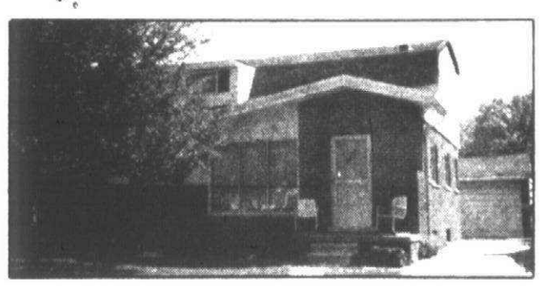

REDFORD
Spread your Wings in this beautiful 4 bedroom, 2 story with 2 full baths, walk-in closets, finished basement with bar. Family room, modern kitchen with built-ins. Close to schools, nice tree shaded neighborhood. Only $41,900 Call 261-0700 (46897)

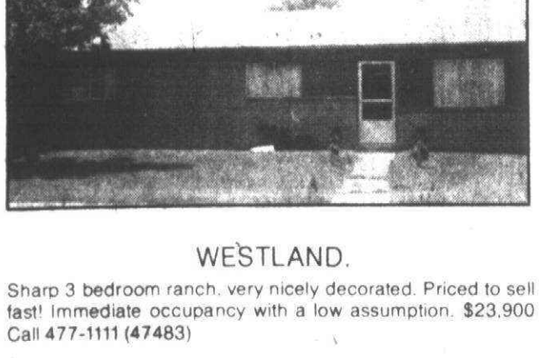

WESTLAND.
Sharp 3 bedroom ranch, very nicely decorated. Priced to sell fast! Immediate occupancy with a low assumption. $23,900 Call 477-1111 (47483)

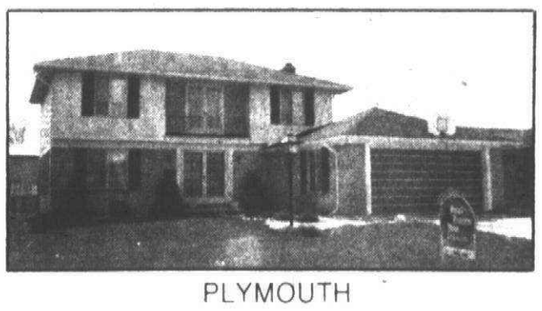

PLYMOUTH
Cape Cod: Beautiful brick with aluminum trim. 4 bedrooms and 2 full baths. Huge country kitchen with all appliances. Completely carpeted and full basement, aluminum and huge oversized garage. Many more extras! Perfect for the large family!! Right in the heart of town. Priced at only $55,900 Call 455-7000 (44940)

SOUTHFIELD.
Very unique-3 bedroom home featuring dining room, newer 3 car garage, and large lot. $26,900 Call 261-2600 (47114)

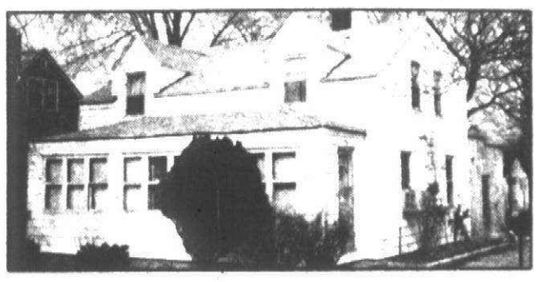

LIVONIA.
Opportunity Knocks! Presently zoned for commercial. Could be used as income or in-law apartment. Situated on approximately 1 acre. 2 car garage. $38,900 Call 261-0700 (91674)

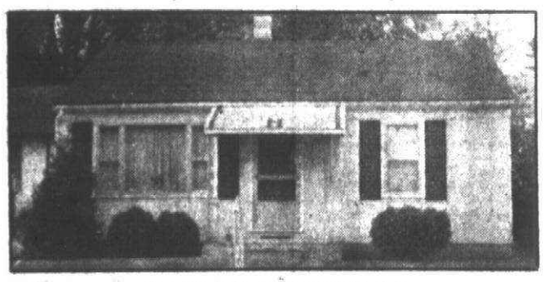

FARMINGTON HILLS.
Charming, immaculate home on large lot. Garden space, low taxes. Stove, washer and dryer included. Fantastic starter home! $24,800 Call 261-2600 (47541)

Real Estate One.
REALTOR® EQUAL HOUSING OPPORTUNITIES

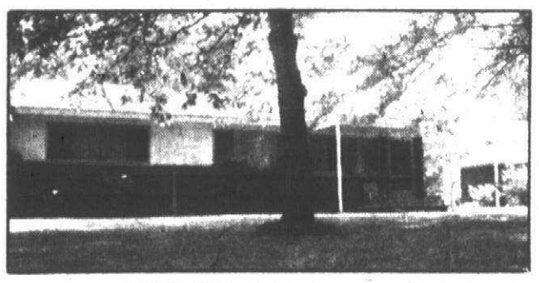

WEST BLOOMFIELD.
Four bedroom brick ranch featuring 1½ baths, attached car porte, spacious lot in quiet area. $32,800 Call 261-2600 (47136)

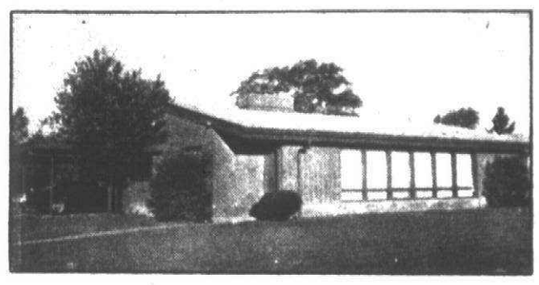

FARMINGTON HILLS.
Beautiful contemporary ranch that will surely grow plants - Light, open, airy. Six large tinted incasement windows in front. Lovely new lined drapes, new furnace. New water heater, new central air conditioning. $56,500 Call 851-1900 (47475)

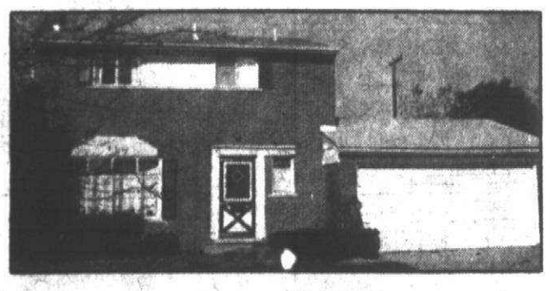

SOUTHFIELD.
Immediate Occupancy -3 bedroom brick colonial -Attached garage -doorwall off dining area -1½ baths -central air -built-ins in kitchen. Good buy at $32,300 Call 261-2600 (47200)

WESTLAND
Absolutely charming 3 bedroom ranch. Beautifully decorated remodeled kitchen overlooks extra large family room. Rustic, cozy, and spacious. What a lovely combination for only $31,900 Call 261-0700

NORTHWEST DETROIT
Lovely area of brick homes on Western Edge of Detroit. 3 bedroom brick ranch - Full basement, family room, 1½ baths, 2 car garage. Walk to Bishop Borgess High School. All aluminum trim. New roof. FHA terms available. $28,950 Call 261-0700

Grand River - 7 Mile Area: Attractive 3 bedroom brick bungalow near Redford Golf Club - Garage - Beautiful large lot - Close to everything. $22,900 Call 261-2600 (46474)

REDFORD
Excellent Assumption - Immaculate 3 bedroom aluminum ranch features: Wet plaster, modern kitchen, full basement and 2 car garage. This home is totally maintenance free with central air and extra nice decor. $29,900 Call 261-2600 (46101).

GARDEN CITY
Take the landlord off your payroll and be your own boss with this great starter. This home has 2 large bedrooms and a 2 car garage. $30,000 Call 326-2000

Immediate occupancy is offered in this sharp 3 bedroom brick ranch - Recreation room with wet bar, oversized 2 car garage, large lot, wet plaster and kitchen appliances stay. $33,900 Call 525-0990 (47836)

ROMULUS
You want liveability? You've got it, in this neat 3 bedroom, tri-level! Like-new shag carpetng stays. See it...believe it! 1½ car garage. $34,500 Call 326-2000 (45699)

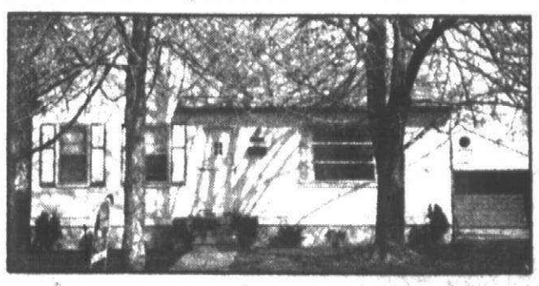

GARDEN CITY.
Newlyweds — King sized master bedroom with walk-in closet, recreation room with bar and game closet, large lot, 2½ car garage. $26,900 Call 274-9510 (46828)

311 Homes For Sale Oakland County

WHITE LAKE TWP
NEW RANCH HOME
Brand new ranch home has 3 bedrooms, huge country kitchen with solid oak cabinets, carpeting throughout, thermo windows, extra heavy insulation, full basement, July 10 occupancy, Colley lake privileges. $33,500 complete! Call 363-8307.

Union Lake Village
LAKE PRIVILEGES
Immaculate brick tri-level with spacious family room, three bedrooms, country kitchen with all appliances, 2 car attached garage, lake privileges in fine neighborhood close to shopping, quick possession. $47,500. Call 363-8307.

OLD ORCHARD
Inc. Realtors

Oak Park Ranch nestled in private court. Up-to-date decorating including new carpet throughout. Air conditioning, intercom, finished rec room, screen and glass porch or playroom. $30,500. 968-9324

320 Other Surburban Homes For Sale

FIVE BEDROOMS, two bath brick, finished basement, 2½ car garage, corner lot, quiet neighborhood, $44,000. 546-4329

BLOOMFIELD ORCHARDS, by owner, 4 bedroom bi-level, 1½ baths, fenced yard, heated pool, appliances, walk to school and shopping, asking $38,250. 334-0249

Out In The Country
Where all the different animals roam. Located on almost 2 acres, this tri-level has 3 bedrooms, 2 baths, large kitchen and family room, and water softener. Built in 1970 and great for the country life. We're here for you.
CENTURY 21
Hartford West, Inc. 453-7600

OAK PARK, by owner, first time offered, North of 9 Mile east of Greenfield. Custom built Wolok 3 bedroom brick ranch, 1750 sq. ft. 2½ baths, paneled family room, extra large modern kitchen with builtins. Move in condition, located on beautifully landscaped lot plus many extras. $41,800. Open Sunday 12-5. 23461 Beverly. 967-4333, if no answer 569-3949

BEAUTIFUL ranch in Shelby with all the conveniences you want. Fireplace, sunken living room, finished carpeted basement with wet bar, on quiet dead - end street, well manicured lawn with many trees on ¾ acre lot, huge swimming pool. Asking price, lower $80's. 1 block W. of Mound off 24 Mile Rd. Wilke Realtor. 731-7600, ask for Ed Briggs. Eves. 781-4657

SOUTH LYON - By owner. 3 bedroom, 1½ baths, bi-level, 2½ car garage, newly decorated, $42,900. 384 Lyon Blvd. Buyers only. Call, 1-437-0036, 1-227-3334

322 Condominiums For Sale

NOVI - 3 bedrooms, 1½ baths, central air, large deck, basement, all appliances, remote door, carpeted, pool, tennis courts, lake. 22419 Cranbrook Rd. off Haggerty at 9½ Mile, in Lakewood Sub. $39,900. King Realty. 399-3334

LUXURY Condo located in beautiful Bloomfield Hills, 2 bedrooms, custom carpeting & drapes included. By owner. $31,500. Please call Diana Lynn at: 313-962-8000

KINGS COVE condo, Rochester. 2 bedroom, 2½ bath, attached garage, carpeting, drapes, appliances, partially finished basement. $44,500. After 6 P. M. 652-3919

BLOOMFIELD area & schools. 2 bedrooms, 2 bath Condo newly decorated. Pool, lovely area. Private owner. 647-1900

322 Condominiums For Sale

WESTLAND - $19,900
Join the carefree life with this sharp brick 2 bedroom condo. Separate dining room, doorwall with balcony that overlooks large courtyard. LIVONIA schools.
Red Carpet
REALTORS 522-3500

WHY PAY RENT?
When you can be a homeowner. 2 - 3 bedroom units available with carpeting throughout. Built in bars, starting at $23,900.
Realty World
CHAPMAN BROS. W. 459-3700

ROCHESTER - King's Cove - Cathedral ceiling, 2 bedrooms, 2 full baths, balcony, patio, rec room, wooded location. $50,500. 651-9389

NOVI, 2 bedroom, 1½ baths, garage, appliances, air conditioned, dishwasher, assumeable mortgage, pool & park. Days, 349-0202; or Evenings 349-8728

NORTHVILLE - CONDO
Super Sharp
2 story brick home in prime area, full basement, dishwasher, garbage disposal, carpeted throughout, beautiful fireplace in family room, central air, built-ins in kitchen, good assumption. All this for only $37,900. Call today
Century 21
Boardwalk Div. 459-3600

ROCHESTER, Stratford, 3 bedrooms, 2½ baths, central air, 2 car garage, basement, indoor-outdoor pool, facilities, by owner, buyers only. $46,900. 375-0719, 652-2897

BEAUTIFUL THREE BEDROOM CONDO with family room, fireplace, finished basement, central air, smoke detector, refrigerator/range, in lake area with full recreation facilities. Carefree living!!! $39,900. Call 553-8700.
Thompson-Brown

ROCHESTER AREA, 3 bedroom townhouse, 1½ baths, full basement, central air, kitchen built-ins, carpeting, garage. $39,900. Meadowmanagement, Inc. Call weekdays between 9 AM & 5 PM. 851-8070

326 Duplexes For Sale

BRICK DUPLEX
In Whitmore Lake. Perfect rental record. 8 years old, very good condition. 900 sq. ft., two bedrooms per unit. This duplex was built and insulated for electric heat, however is heated by gas. $47,500.
OREN F. NELSON REALTOR
9163 Main St., Whitmore Lake
1-449-4466
Evenings 449-4466 or 449-2481

LIVONIA - $26,900
SUPER REC ROOM
Beautifully decorated brick half duplex featuring a deluxe rec room with wet bar, 2½ car garage, separate dining room with doorwall. A must see!
Red Carpet
REALTORS 522-3500

FOR BUILDERS
FOR DEVELOPERS
- 150 ACRES, includes 15 acres zoned multi-family.
- 15 ACRES, zoned low density residential (10,000 sq. ft. Lots)
- 120 ACRES S.R. 2 (7500 sq. ft. lots)

We have perk test and soil borings for your inspection. Property includes 300 ft. on the waters edge of Whitemore Lake. Plenty of Sanitary Sewer Capacity available.
ALL FOR $3,900 PER ACRE
CALL OWNERS
WHITEMORE LAKE DEVELOPMENT
Oren Nelson, General Partner
449-4466

322 Condominiums For Sale

W. SUBURB - 4 UNIT
PLYMOUTH, Waterford, Wayne, Highland Twp. Below Market, brick, appliances, carpeting, air. (Separate Utilities.) Excellent growth. TERMS for the right buyer.
R. Perry 478-7640

328 Townhouse For Sale

ONE bedroom townhouse with tiled basement. Rochester area. Property taxes deductible. Heat included in rent. $1,500 down payment. 373-2352

330 Apts. For Sale

R. Perry Realty	OFFERS
WALLED LAKE	11 UNIT Apt.
S. LYON	12 UNIT Apt.
WATERFORD	11 UNITS Apt.
COMMERCE	12 UNITS Apt.
S. LYON	26 UNIT Apt.
WAYNE	22 UNIT Apt.

Apartments that pay for themselves and double in price within 10 Years. PLUS Tax Shelter and some cash flow.
Apt. Specialist 478-7640

APARTMENTS
12 Unit - Royal Oak. Contract Terms.
10 Unit, Luxury Complex - Royal Oak. Contract Terms
8 Unit, like new - Royal Oak. Contract Terms
4 Unit - Royal Oak
3 Unit, prime Tri-Plex - Royal Oak
REALTY WORLD
TIM SIMMONS INC
545-5400

332 Mobile Homes For Sale

MARLETTE 1968, redwood deck, shed, can stay on lot in Brighton. 478-0134

BARON, 1974 14x60, 2 bedroom. Fully carpeted, dishwasher, disposal, shed. Can stay on lot. Plymouth. 459-3753

SPECIAL
NEW 2 BEDROOM
$885
Down
LITTLE VALLEY
Corner 8 Mile & Merriman
476-4072

MARLETTE, new carpet, drapes, large porch carpeted, awnings, shed, skirting, air, many extras, $8000. Flamingo Trailer Court, after 4PM. 476-0258

CAMP DEARBORN TV3, Lot D-14, 20 ft. self-contained trailer, running water, toilet, double sink, sleeps 6, full length aluminum awning, attached. $1,900. Day, 851-1510, Evenings, 349-0453

SPRING
Inventory Clearance
SALE
FREE
Your choice of MICROWAVE or DISHWASHER with purchase of lot model
MARLETTE FAIRPOINTE
CHAMPION KIRKWOOD
SKYLINE
DARLING
Manufactured Homes
ON NOVI RD.
(1 block S. of Grand River)
NOVI 349-1047

COMPLETELY furnished 1974, includes washer and dryer, $11,900. 348-9642

1973 BUDDY, 12 x 65, unfurnished, beautiful condition, 3 bedrooms, 1½ baths, built-in double oven and range, refrigerator, 6 x 12 carpeted porch, 8 x 10 shed, completely skirted, can stay on lot in Belleville. Must sell, $5,800. 697-4293

334 Out Of Town Property

MT. MITCHELL N. Carolina, 30 acres of mountain land, oak, poplar, walnut, pine, scenic views, Burnsville, joins national forest, trout, game, water, septic, mobile home, ½ mile frontage. $23,500. REMODELED 3 bedroom, 2 fireplaces and bath, porch, guest house, garage, water, septic, ½ mile on 19W. Golf, tennis, swimming, 81 acres timber, 17 tillable. Lease $295. July - Jan. $485. Sale $67,450. Other investments. 704-682-2623

334 Out Of Town Property

PORT STANLEY, Ontario, 30 minutes from London. Unique, Executive, one acre, Lake Erie frontage, two story frame, 75 year old, restored, 12 room home. Call 1-519-782-3292

336 Florida Property For Sale

CITRUS SPRINGS, Florida, Mackle Bros. development. 2 lots, ¼ acre each. Developed area. Buy for retirement home or investment. Prices going up. 573-7981

338 Lots And Acreage For Sale

BY OWNER, 5.7 acres. 300 feet Lahser Rd., Southfield 356-0420

S. LYON, desirable 2½ acres, 300 foot frontage on pavement. Pontiac Trail. ½ mile, South of Grand River. 1 Mile south of I-96. $17,500. 1-887-6770

BRIGHTON AREA. 8.5 acres on Whitmore Lake Road between Spicer and Winans Lake Road. Ideal building site. 483-0756

LYON Township, New Hudson. Close to I-96 & I-23, 1.6 to 2.4 acre lots. From $12,000, 12 Mile- Martindale. 463-0114

HOWELL. By owner. Beautiful 4½ acres. Trees, 310' frontage on Chilson Rd. Country living, close to town. Also 118 acres with over 3,500' Chilson Rd. frontage. Easy terms. 979-9131

BRENDALL Lake Privileges. 1.8 acres. $11,500 and $12,900. Land contract terms. Sharp wooded building sites.

PINE LAKE Canal Front in West Bloomfield. $9,000.
ROUNDTABLE
Associates, Inc.
363-8337

DOUBLE residential lot, Dearborn Hills, 125 x 103 by owner, $18,500. Buyers only 278-4790

BLOOMFIELD HILLS - gently rolling building site, partially treed, partially open meadow, approximately 2 acres. $58,000. Abstract Real Estate Co., 643-4744, 644-4994

DEARBORN HILLS
DOUBLE residential lot, 125x103. By Owner. $18,500. 278-4790

BRANDON TWP. Main Rd. 8 minutes from 75 exit. 67 acres, 3 parcels. Stream, some woods. 625-3911 or 625-3355

690 ACRES
METAMORA PROPERTIES
Approximately 690 Acres left for sale from an estate originally containing 1225 Acres. Different sized parcels, varied topography, wooded areas & road frontage, offered at less than surrounding properties. Must be sold to settle estate. Terms to responsible purchaser. ALSO Smaller Parcels just North of Clarkston, being offered for the first time.
ANNETT
Realtors - Since 1923
338-0466
After 5 PM Call 682-9072

TROY Area. Long Lake Rd. - Rochester Rd. vicinity. Approximately 4½ acres, L-shaped. 689-1337

RESIDENTIAL building site-Westland, 180 x 590 ft., 2.4 acres, all utilities available, $22,000. After 6 PM, GA 1-5383

BLOOMFIELD - LAKE VIEW
Over an acre, many trees, all utilities. After 6 PM 661-2189

BLOOMFIELD lot on Bracken Road-last in Subdivision, all improvements. 150X150 feet, $30,000. 626-8950.

Exclusive Lake Homesites
HARTLAND AREA
5 and 10 acre parcels on clear private lakes and streams, all with magnificient views.. minutes from Howell and Hartland Schools. Land contract terms. Owner.
647-1114

SEE Land Auction Ad under Auctions. Auctioneers, Lloyd R. Braun, Ann Arbor 665-9646. Jerry L. Helmer, Saline, 994-6309

LIVINGSTON County, 16 choice rolling acres, between Pinckney & Stockbridge, prime corner frontage. Owner, 453-1221

TEN Acres - Hartland and Highland area, good building site. 517-546-3798

CHOICE WOODED Hillside sight, 1.5 acres, 135 x 500. 5 Mile Curtis, Salem Township, perked & ready to build. $12,750. cash. 348-9360

340 Lake-River-Resort Property For Sale

ST. JOSEPH River lot, beautiful cabin or home site. 4th mile down streem from Sturgeon Lake, 5 miles from Colin, Mich. 453-8798

340 Lake-River-Resort Property For Sale

CHEBOYGAN, MICH., lovely year round chalet on beautiful Mullett Lake, 100ft. front X 350 ft. deep. Ample room for a tennis court, electric heat, insulated above government requirement. 3 large bedrooms, 2½ baths, natural fireplace, 2 car attached garage, 3 redwood balconies, appliances included, & much more. Must be seen. $78,500. Call 616-627-9075

"HILLS OF WALLOON"
Your Summer Resort & Ski Chalet on beautiful Walloon Lake. Homesites or finished home (9 miles from Petoskey) in the heart of Boyne Country. From $9,700.
LAKESIDE REALTY INC
353-8890

WATCH THE Boats go by from your hideaway on the St. Clair River in Algonac. 2 porches, 3 bedrooms, attached boat house, spectacular living room, and extra front lot on River. Open Sunday by appointment, $93,000. Call 569-1875 or 559-2776
Edith M. Dowling, Realtor
28820 Southfield Rd.
Lathrup Village, Mich. 48076

CHALET with guest house on private lake near Hidden Valley. 3 Bedrooms, 2 baths, fireplace, tastefully furnished. Guest house with fireplace also furnished. Boat storage, patio furniture, aluminum dock. Makes a complete home for the most discriminating at $79,900. Keith Dressel Realty, Box 641, Gaylord. 49735. 517-732-1707

BRIGHTON area. Lake privilege lots. Ore Lake. $6,000 - $6,500. 1-229-9021

HURON BEACH $23,000
Year round home on wooded lot. 250 ft. from large sandy beach, close to excellent fishing. OPEN July 4 weekend. Call JEANNE KOFAHL.
Norwood
No. 12, Inc. 478-5000

MANISTEE LAKE, Kalkaska County, 2 wooded acres with easy access to lovely lake, will consider dividing. Buyers only. Call after 5:30 PM. 338-6303

OVER 50 Ft. on water, Oxbox Lake. 18 acres of beautiful terrain, private road. Serious inquiries only. 25 minutes from Birmingham. 334-9825

BY OWNER - 10 acre campsite off black-top road, 7 miles from Charlevoix, near the Jordan River and state forest. Will sell for $200 down and $60 per month. 645-2596

342 Lakefront Property

LOBDELL LAKE
20 miles SW of Flint, 3 parcels, approx. ¾ acres each. 98 ft. frontage, $12,000. 126 ft., $12,500. 116 ft., $13,500. All 3, $35,000 firm. Nice building sites. All perked. Land contract possible. 313-348-3589

Lakefront Home
With a beautiful panoramic view of Cooley Lake. 3 bedrooms, full basement, 2 car garage, fireplace. This home has been loved and well-maintained. Will not last long. Priced at $63,900.
Century 21
of the Lakes
624-7900 363-7119

ISLAND, private bridge access, 25 acre $75,000, make offer. Land contract, Clare area. 517-386-3238

EXECUTIVE HOME ON LAKE 4 bedrooms, contemporary ranch, 1st floor laundry, built-in vac, 629-0680

LAKESIDE RETREAT
Nestled among the trees, overlooking Walters Lake, this picturesque log home, offers a 29 ft. living room with stone fireplace, 21 ft. dining room, 28 ft. LAKE ROOM, 4 bedrooms, located off the balcony overlooking the living room. The annex is attached to the main house by a breezeway and contains, on the first floor, a living room, kitchen, bedroom, den and 2 car garage. The second level of the annex offers five bedrooms, a kitchenette and a 34 ft. ballroom, with fireplace, A BEAUTIFUL PLACE TO RELAX AND ENTERTAIN. $129,000.
HAROLD A.
MEININGER, INC.
399-0400

344 Country Homes

70 ACRES Woods, trails, 3 bedrooms, 2 baths, family room. Large farm kitchen with fireplace. Good investment, $89,000.

ENJOY Country Living in this 3 bedroom. Large kitchen, 2½ attached garage. Only, $35,000.
TOWN & COUNTRY
678-2496 or 688-3088

344 Country Homes

SOUTH LYON
2½ ACRES
NEW quality built custom home, 3 bedrooms, 2 full ceramic baths, fireplace, 1st floor laundry, screened and glassed in porch. A beautiful country setting, immediate occupancy. $72,800. Ask for Kathleen.
Noling
437-2056 522-5150

LAKE ACCESS, 3 bedroom colonial, 2 car attached garage, family room, 1½ baths, carpeted, many extras. Wixom Road & Loon Lake Road, $54,000. 624-6376

346 Northern Property

ACRES, 10-next to Pigeon River State Forest. Abundant with deer and small game. 700 ft to Upper MANISTEE RIVER, excellent for fishing trout, yet safe for children. Loaded with pine trees. Full price, $6,995. Cash or terms. Parcels with River frontage also available. Located in a very clean and scenic area, 11 miles SW of Gaylord. Field & Stream Realty, till 11PM, 7 da., Saginaw, 517-792-5555

HARBOR Springs area, wooded corner 30 acres, 3 bedroom ranch, 2 baths, 18x26 family room with split stone fireplace, $37,500. Northville. 349-7755

BEAUTIFUL TORCH LAKE - Executive type home with 3 bedrooms & bunk room. Natural stone fireplace that is a thing of beauty. 2 Large decks (1 Covered) & large wooded lot. Terms available.
ELK LAKE - Lovely wooded large lakefront lots. Good beach. Terms Available.
LAKE VIEW & ACCESS - Ideal for all seasons or retirees. Lovely home with 2 fireplaces. Excellent location.
GRAND TRAVERSE BAY - Nearly new home with 3 bedrooms, decorative brick fireplace, large deck & garage. 100 Ft. of lake frontage and wooded lot. Terms available.
SOUTH OF CHARLEVOIX - Lovely all brick home with acreage. Kitchen is a wife's dream, 3 baths, 2 large fireplaces, recreation room. Attached 2 car garage & storage building. Perched high over the countryside with a fantastic view of Grand Traverse Bay.
LAKEFRONT HOME - Retiree's Special. Workshop in attached garage, covered patio, well furnished.
Call or Write
Carlton or Ardoth Kessler
616-599-2504
Capitol City Realty, Inc.
Eastport, Michigan 49627

MULLETT LAKE, west side, close to Topinabee, excellent view, 100 to 300 ft. available, average depth 188 ft. Permanent concrete pier. Private owner. 8AM-5PM. 646-9040

Prime Lakefront
excellent location in canadian lakes. Priced for fast sale. $4000 below market.
PICTURES IN OFFICE
LLOYD COURTNEY
CENTURY 21
Hartford West, Inc. 453-7600

CHEBOYGAN COUNTY, 10 acres with stream, located on county road, surrounded by state land. $9950. 937-1197

Tobacco River
-GLADWIN-
EXECUTIVE ESTATE. New home, never lived in. 3,200 sq. ft. on 120 acres. Tobacco River winding thru property and back yard. 5 bedrooms, 3 full baths, 4 fireplaces. New 30x50 pole barn, lots of trees & hills. Gladwin area.
569-1494 474-6868

INSIDE Consolidated Hunting League. Hubbard Lake, 560 acres with lodge. Running stream, 2 ponds, $320 an acre. Contact owner. P. O. Box 36027 Grosse Pointe Mich. 48236

348 Cemetery Lots

FOUR Lots, lot #165B, section HH, Last Supper Garden, spaces 1,2,3,4. Oakland Hills Memorial, Novi. $1200. KE1-7734

WHITE CHAPEL
Block of 4 Graves
Will not Separate
852-7887

WHITE CHAPEL, 1 lot, Unto the Dawn Monument, lot G, best offer. 399-6040

352 Commercial And Industrial

BIRMINGHAM - 4 vacant lots on West Lincoln near the corner of Ann St. zone R-7 for 10 unit apartment. T. H. Humphries Realty. 682-9524

STEEL BLDG
40 x 160. 3 acres plus, with ranch house. Woods and pond.
TOWN & COUNTRY
678-2495 or 688-3088

352 Commercial And Industrial

Excellent Professional Office Site on Six Mile near Middlebelt. Nearly an acre with 100' frontage. Terms available. $29,900. Call 261-5080.
Thompson-Brown

OFFICES, P.S. zoned, many uses, real Estate business & furniture optional. 1400 sq. ft., central air, carpeted. Redford, prime location. $49,900. Available land contract. Open to offers. 537-1950

354 Income Property For Sale

BEAT INFLATION!! ACT NOW!! Westland, 34 Unit, Brick, (3 Buildings). 8 Years old, excellent management. Appliances, carpeting, Air. L.C. $90,000 down.
TIME IS MONEY
R. Perry 478-7640

BY OWNER, Assume Mortgage, Wayne Area, Upper & Lower Income, Basement finished. (Could be used as an Apartment) 721-2431

Waterfprd Twsp. Lakefront
Great tax shelter. 3 rentals on 1 acre. Zoned multiple with city sewer & water. $39,900. Adjoining acre with 2 rentals available. Buyers only. 673-1468; 682-6620

360 Business Opportunities

DEALERSHIP Available in Garden City, Ford Road and Henry Ruff. Auto product marketing and accounting training provided at no cost. Technical training for dealer and employees available. Call 275-5500 or 421-9674 - Days. Evenings, call: 525-0724

YARN & NEEDLECRAFT Store. Shopping Center. NE suburbs. Established business. 739-8722

FLOWER SHOP, for sale. High traffic area. Call 9 AM - 4 PM, 865-1435

MA & PA General Store, move north and enjoy the serene life style and unlimited income potential, excellent gross, living quarters, super location, high traffic, S.D.D. and S.D.M. Rental unit, terms. John Buick Real Estate. 616-582-2261

CORPORATE executive/employee retreat, on Lake Charlevoix, 6 units, 175 ft frontage, managers will operate year around. Landscaped and wooded. John Buick Real Estate. 616-582-2261

TIRE CENTER
Successful & fully equipped. Paved parking. High volume gross. Mufflers, shocks & motor tune-ups easily added to expand business. 2 bedroom ranch with 2 fireplaces, rec room, wine cellar & 2 car garage. $120,000. Arlene Johnston 517-423-7427.

FRANCHISE
Established & reputable cycle sales & service. 110x200 lot with US Hwy. frontage. Aluminum & steel bldg. with over 3200 ft. new 1971. Good parking. $35,000. Terms. Cal Hough 517-263-4646.

Gas & Oil Company
Flourishing dealership for gas & oil distribution, college town SE Michigan. 90,000 gallon storage capacity. Ample space for additional tanks. Partners retiring. $195,000. Rex Glover 517-263-4646.
GLOVER
REAL ESTATE ONE
Adrian 517-263-4646
Mem. Partridge & Assoc.

GAS STATION-party store, enjoys an excellent gross, high traffic area, beer, wine and groceries, unlimited growth potential. John Buick Real Estate. 616-582-2261

BEAUTY SHOP in Redford, 4 operators, good income. 25321 Plymouth Road. 582-6255

FISH & PET STORE for sale. Dog Grooming facilities. Good Novi location. Nice traffic pattern. 427-5029. 349-9605

BY OWNER - Established business, building and inventory. Tony's T & G Transmission Shop plus Recreational vechicles. 12 Mile Rd, Berkley. $85,000. 728-3253

INSURANCE AGENCY wanted. Large or small. We pay cash. Please respond to: P O Box P1500, Franklin, Mi 48025

362 Real Estate Wanted

INSTANT CASH
$ $
Our cash buyers pay all cash for homes, equities and land contracts. No waiting, no delays. Get our price and you will get more money. Call for free offer.
Advance of Michigan
427-5400
(Member Western Wayne Oakland County Board of Realtors)

362 Real Estate Wanted

CASH TODAY
OR
GUARANTEED SALE
Also If In Foreclosure
Or Need Of Repair
CASTELLI & ASSOC.
Mr. Castelli 525-7900

"CASH"
Cash buyer has a million dollars to invest. "Home estimates cheerfully given".
Century 21
HALLMARK INC. 937-2300

400 Apartments To Rent

We have many apartments and condos available in various price ranges and all suburban locations. Let us find the right one for you.
HOME FINDERS RENTAL SVC.
PHONE 553-9001

Apple Grove
IN UTICA
1-2-3 BEDROOM APARTMENTS
FROM
$235
YOUR RENT INCLUDES: Carpeting
Air conditioning
Storage
On Dequindre Rd. just north of M-59. Open daily 10-6
739-8600

MARGO CAPRI Apartments, 2 bedroom apartment, convenient location, West Warren near Middlebelt. Employed couple preferred. No children. 464-6042 or 561-0224

LARGE
1-2-3 BEDROOM
APARTMENTS-TOWNHOUSES
REFERENCES REQUIRED
—Whirlpool Appliances
—Carpeting
—Gas Heat
—Walk-In Closets
—Club House
—Playground & Picnic area
—Children Welcome
SOUTHLAND
ON EUREKA ROAD
Betw. Beech Daly-Inkster
Open Daily 10-6/Sun. 12-5
941-0190
Equal Housing Opportunity

LESLIE TOWERS
Studio apartment Southfield area, rent includes carpeting, drapes, carport, heat & water. $240 monthly. 356-2700

BIRMINGHAM
IN-TOWN
Spacious 2 bedroom 2 bath apartment. Living room with private balcony, abundant storage, fully equipped kitchen, covered parking. $575 and up. For appointment call:
649-4444
PROCTOR HOMER
WARREN, INC.

BLOOMFIELD HILLS, 2 bedroom garden apt. Completely carpeted and draped. Immediate possession. $360. 334-5000

Immediate Occupancy
We Love Children
Singles Welcome
BOTSFORD PLACE
Grand River, 8 Mile Area
Behind Botsford Hospital
IN FARMINGTON
1 BEDROOM for $239
2 BEDROOM for $279
3 BEDROOM for $339
Quiet prestige address, swimming pool, air conditioner, carpeting, stove and refrigerator, all utilities, except electricity included. Laundry facilities. No pets.
Good security. Playground on premises. 2 blocks from schools. Intercom system.
For information, phone,
477-8464
27883 Independence
Farmington Hills

PLYMOUTH
TWO bedroom apartment. Stove, refrigerator, fully carpeted. No pets, no children. 453-6479

400 Apartments To Rent

SYLVAN
ON-THE-LAKES
Singularly beautiful setting fronting on 2 lakes. Winter and summer recreation at your doorstep! 1 and 2 bedroom apartments include full carpeting, luxury appliances, private balcony or patio, private park and beach. Exceptional value from $230. INCLUDES HEAT. Sorry, no pets. Call 9-5 Daily.
1607 CASS LAKE RD.
KEEGO HARBOR
682-4480

SMALL Apartment complex, 1 bedroom, $195. Utilities included except electricity. 534-3446

ENGLISH TUDOR CHARM
Older bulding with 3 bedrooms, formal living room with fireplace, formal dining room, 2½ baths, basement and garage. Birmingham proper. $475. 644-3232. Mrs. Cheynne.

ROCHESTER, 4 rooms and bath, $175 month plus utilities. Mature persons only, over 30 preferred. Call 652-3726 or 739-5410

ONE Bedroom Apartment. Birmingham. Broker. $250—onth. 1 year lease. Call Mr. Cheynne 642-8100

APARTMENT for rent. New carpet and painting. 475 S. Adams, Birmingham, across from A. & P.

HEELS & WHEELS
TICKET
WINNER
Jeanne S. McIntosh
16135 Bell Creek Ct.
Livonia, MI
But you must call the Promotion Dept. of The Observer & Eccentric by 5 p.m., Tuesday, June 28, 1977, to claim your TWO FREE TICKETS TO THE FARMINGTON JAYCEES' HEELS & WHEELS. 261-8600" ext 243
CONGRATULATIONS!

FAIRLANE
APTS.
TREES
OPEN SPACES
TAYLOR-DEARBN HTS AREA
1 & 2 BEDROOM
FROM $195
Includes air conditioning, large landscaped court, swimming pool, semi-private basement.
Located on Haskell just W. of Telegraph, 1 Mile S. of I-94 expressway, 20 minutes form downtown Detroit
291-6066

SOUTHFIELD, large two bedroom apartment with den, carpeted, central air, no pets, $335 month 354-5604

FARMINGTON
THE
GATEWAYS
Apartments and Raquet Club
New 2 Bedrooms From
$325
Shag carpeting, club membership. Balcony or patio, self cleaning oven, dishwasher, walk-in closets included.
LOCATED ON 12 MILE
JUST W. OF MIDDLEBELT
Sorry, No Children or Pets
474-5526 474-6082

400 Apartments To Rent

KENSINGTON
MANOR
in FARMINGTON
Modern and large 1-2 bedroom apartments. Central air, separate dining rooms, fully carpeted, balconies, swimming pool and clubhouse
(Sorry no pets)
On Farmington Rd.
between 8-9 Mile Rd.
CALL 474-2884
9 a.m.-5 p.m.
Managed by

Listen
You can rent a nice 2 bedroom townhome for just . . .
$171* per month
*Rate based on income.
Phone: 941-5235
Pine Ridge
Models open daily and weekends.
Located on Eureka Rd. just 1½ miles just west of Telegraph.

SINGLES ANYONE?
2 & 3 BEDROOM RENTAL
TOWNHOMES from $250
Open Daily 12-8
Just North of M-59 on
West Utica Rd.
between Mound and Ryan.
utica green
Phone: 739-5610

Foxy
Apartments
- FREE HEALTH CLUB
- GREAT LOCATION
- 2 BEDROOMS FROM $270

Models open daily and weekends.
FOX LANE
Just north of M-59 on west Utica Rd between Mound and Ryan.
Phone: 739-3000

BROOKDALE
Brand new, spacious apartments
immediate occupancy
Pool and beautifully landscaped grounds
1 bedroom from $215
2 bedroom from $245
phone: 437-1223

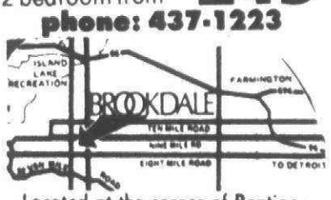

Located at the corner of Pontiac Trail and Nine Mile Road
(Sorry No Pets)

Grand Opening
Family Townhomes
Imagine! Your own 2 or 3 bedroom home with swimming, tennis and playgrounds. Located on Eureka Rd. 1½ miles west of Telegraph. 942-0180.
RENTALS FROM $235
Amberwoods
MODELS OPEN DAILY & WEEKENDS

We Can Guarantee
The Sale Of Your Home!
Call today for details.

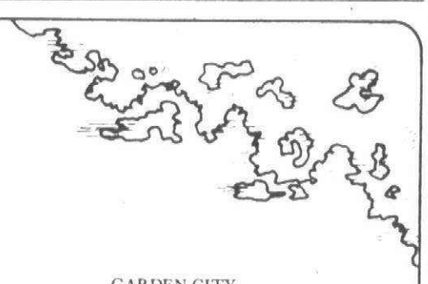

NORTHVILLE!
5.9 acres for nature lovers and horse lovers. (excellent investment too--frontage could be zoned commercial). 3 bedroom hill-top ranch, living room, with fireplace, family room, finished basement, attached 2 car garage, new barn, 4 horses can be stabled on his property.
455-5200

SUPER HOME
BUY TODAY****
3 bedroom ranch in Romulus, 1½ baths, new carpet throughout, cyclone and stockade fenced yard, full finished basement, 2 car garage, recreation room. $31,900
455-5200

F.H.A. APPRAISED $18,500
You can buy this clean 2 or 3 bedroom, all aluminum home F.H.A. OR V.A. sellers may help with closing costs for qualified buyer. Located near Middlebelt and Avondale. Hurry at this price for a clean starter.
455-5200

BEGINNING HOME
IN REDFORD
3 bedroom, 1½ story, 1st floor laundry room, large size lot, extra long 2 car garage. PRICED RIGHT. $23,000.
455-5200

WONDERING IF $37,500
CAN BUY A HOME IN PLYMOUTH? It certainly can. A lovely 2 bedroom home in one of the most fashionable adult condominium complexes. Upgraded carpeting, neutral colors. Walk-in closets in Master Bedroom. Dining room; partially finished basement with recreation room and office. Private patio with a shade tree. Beautiful club house, large swimming pool. CALL VANA BEGININ.
455-5200

LIVONIA LOVELY
Mint condition 3 bedroom ranch. Including modern kitchen conveniences, 1½ baths, full basement, carpet thru out, large garage. Nice sized lot backing to wooded area. Clarenceville Schools. $39,500
476-9100

GARDEN CITY
Henry Ruff/Middlebelt. Exceptional 3 bedroom brick ranch in heart of Garden City. Terrific neighborhood. 2½ car garage, swimming pool and finished recreation room.
476-9100

JOY ROAD/TELEGRAPH
$2,500 assumes $186 per month payment. 3 bedrooms, finished basement, central air, 1½ car garage. Newly decorated. Quick occupancy. Call NICK.
476-9100

DELIGHTFULLY
CLEAN, FRESH START
Farmington Hills. Newly decorated 2 bedroom ranch. Nicely paneled, living room with natural stone wall fireplace, all-new kitchen with built-in stove, dinette, carpet thru out. $19,900. Call MARY CAPELLI.
476-9100

LIVONIA
Almost an acre--backing up to ravine setting, never to be developed. Stone front home. Starring 3 bedrooms, formal dining room with bay window, natural fireplace, country kitchen, and full basement. Storage galore in the new 2 story barn. $48,900
476-9100

GARDEN CITY
5 bedroom 2 story brick and aluminum home, features plush carpeting thru out, recreation room with bar, electric fireplace in living room, 3 full baths, full finished basement with built-in refrigerator, 6" insulation, doorwall to covered patio and double barbecue, this home has so much to offer we can't possibly list them all so call to see and ask for: JEAN FLOWERY. $46,900
721-8400

REDFORD TOWNSHIP
N. of Five Mile, West of Beech Daly. Nice 3 bedroom home, features: formal dining room with bay window, full basement and 2 car garage. All for: $27,900. Call to see and ask for: JEAN PROCH
721-8400

INKSTER
3 bedroom brick ranch offering: full basement, Cherry Hill school district and seller will help with closing cost, also fast occupancy. $24,900 Call to see and ask for: LOU FOWLER
721-8400

CHERRY HILL
JOHN DALY AREA
3 bedroom brick ranch, 1½ baths and family room. Plus full finished basement. Fisher Elementary School. Asking: $26,500
721-8400

FLORENCE GARDENS SUB
3 bedroom brick ranch features partly finished basement, very clean home in all brick area, corner lot, Cherry Hill schools! $24,500
721-8400

JOIN THE WINNING TEAM!
Call Fred Madley, recruiting director at 455-5200 for an interview for a Sales Position in the west region.

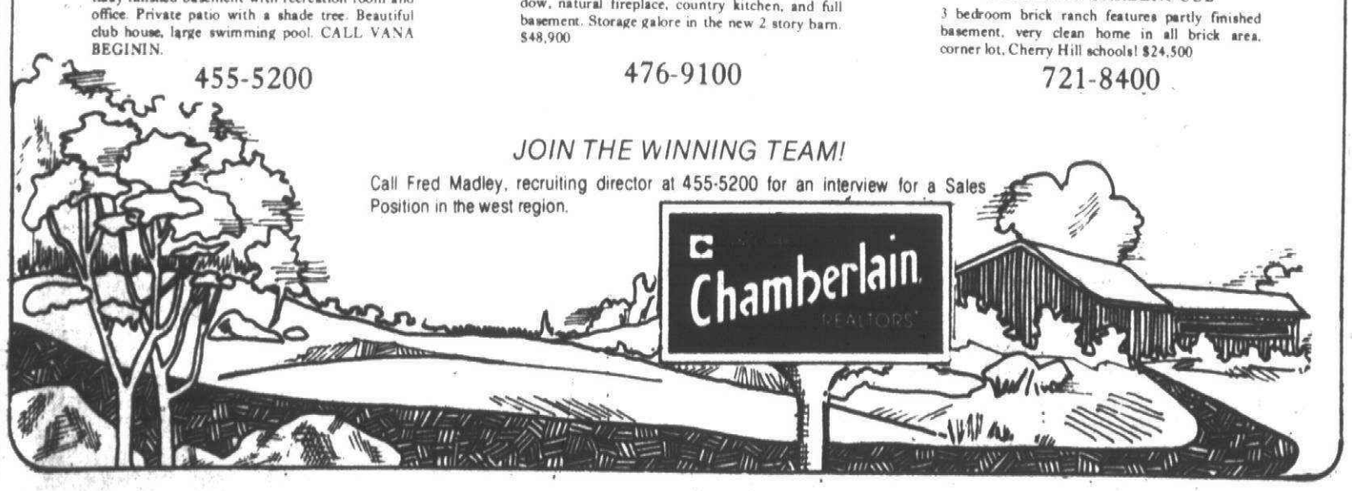

O&E

400 Apartments To Rent

TOMORROW'S ADDRESS TODAY!

TROY

THE GOLDEN CORRIDOR AT YOUR DOORSTEP
2869 Troy Center Dr. between Crooks & I-75
East of Somerset Mall
Troy's first elevator service apartment residence. One and two bedroom apartments from $275 to $360.

Village Green Of Troy

Hours: 9 AM-5 PM
Mon.,Tues.,Wed.,Fri. & Sat.
Closed Thurs., & Sun.

362-0320

TWO & 3 bedroom apartments on lake near M-24. Electric kitchen, air conditioned. Adults Only.
TWIN LAKES APARTMENTS
711 Kimberly Road
Lake Orion 693-4466

TROY - 3 bedroom, 1½ baths, $337 per month. 879-7456 or 851-8259

Plymouth Hills Apts.
City of Plymouth
768 S. Mill near Ann Arbor Trail. New 1 & 2 bedroom from $215, including washer, dryer, refrigerator, electric range, carpet, air conditioning. No pets.
455-4721

SUB-LET. Sutton Place. 2 bedroom townhouse. 12 months left on lease. $385 355-4540

Westland Estates & Waynewood Apts.
1 & 2 BEDROOMS
$199 AND UP
Carpeting, appliances, air conditioner, pools. Children welcome. Call Mon. - Fri. 9-5:30 PM. Sat. 10-5
NEAR SHOPPING CENTER
6843 N. Wayne Rd.
WESTLAND
betw. Ford & Warren Rds
721-3618

WAYNE-Westland area, clean, quiet attractive 1 bedroom, utilities except electric. Carpet, drapes, air conditioning, appliances, $205. Adults. 728-5863

HAZEL PARK PASS WINNER

George Maron
26831 Davison
Detroit, MI 48239

But you must call the Promotion Dept. of The Observer & Eccentric by 5 p.m., Tuesday, June 28, 1977, to claim your TWO FREE PASSES TO HAZEL PARK RACEWAY. 261-8600, ext. 243.

CONGRATULATIONS!

NOW OPEN
PARKWOOD TOWNHOUSES
1,2,& 3 BEDROOMS
FROM $158 PER MO.
To Those Who Qualify
CARPETING-AIR CONDITIONING CLUBHOUSE, SWIMMING POOL
Children Welcome
LOCATED AT HAGGERTY & TYLER ROADS IN BELLEVILLE
699-2083

COME TO CENTURY VILLAGE
A unique luxury apartment design. Individual private entrances. Carpeting, sundecks, privacy fenced patios, utility room with washer and dryer hook-up.
Centrally located. 7 Minutes from City of Rochester. Rental from $215. No pets please. Walton Blvd. near Perry. Daily 10 to 6PM, Saturday 9-12
373-0420

BROOKVIEW VILLAGE APTS.
Palmer Rd. - W. of Hannan
Plymouth School District
1 & 2 bedroom apartments and 2 bedroom, 1½ bath townhouses. Each unit completely air conditioned, carpeted, gas heat. All appliances, WESTINGHOUSE WASHER, DRYER. Large walk-in closets. Lower units in townhouses with private patios and doorwalls. Ample parking. Gas utility included in rent. Village park with play area. No pets.
From $205 Month
Resident Mgr. 729-0900
10 to 6 Weekdays. Sat. by Appt.
1715 Orchard Dr. Canton Twp

ROCHESTER area, 1 Bedroom apartments. Large, air condition, 1 bedroom carpeted, $230 per month. 751-8582 651-6497

IN ROCHESTER
2 bedroom townhouses and apartments available immediately. From $245. per month. Children welcome. Call collect:
Rochester Park Apts.
1-651-9751

402 Furnished Apts. For Rent

MONTHLY LEASES
COMPLETELY FURNISHED
Lovely 1 & 2 bedroom apartments. Linens, dishes, TV, air. Excellent locations. ALSO, Weekly Leases available.
ROYAL CHAMBERS
APARTMENTS
334-1502

TROY, Northfield Hills, monthly leases available, 3 bedroom condominium, fireplace, basement, patio, air conditioned, completely furnished includes linens, dishes, club house, pool, tennis, all utilities except electricity. Beginning at $650. 641-9079

NEW
Furnished Studio Apartments. Downtown Royal Oak. Central heating, air, soundproof, Security systems, Storage and laundry facilities. $245 per month. 1½ months' security deposit. No Children. No Pets. Applicants must make more than $10,000 per year.
Ask For MIKE
549-8320

FURNISHED
EXECUTIVE DELUXE
APTS. & CONDOS
1 bedroom.........................$350-$400
2 bedroom.........................$425-$475
3 bedroom, 2 bath...............$550-$600
Several locations, 1 yr. lease. New furniture. Large selections. Warehouse showroom.
GLOBE INTERIOR RENTALS
1100 E. Maple (15 mile) Troy
W. of I-75 588-1800

402 Furnished Apts. For Rent

BIRMINGHAM, completely furnished ground floor apartment for the mature. Prime all schools neighborhood. Available July 1st, $250. 644-1997

STUDIO basement, private bath, and entrance, washing facility, garage, $40 week, working gal, Livonia. 422-7793

MOTEL UNIT with kitchenette, linens & utilities. One gentleman, weekly rates. 722-6218

MONTHLY LEASES
LUXURY completely furnished 1 & 2 bedroom apartments. Linens, dishes, Color TV available, heated swimming pool. Near 14 Mile & Woodward. From $450.
ROYAL MANOR
549-1174

IN TOWN Birmingham, 1 bedroom completely furnished apartment. $360 month including utilities, short term lease available. Security deposit. 642-0093

404 Houses To Rent

DRAYTON WOODS - 3 bedroom brick Ranch, basement, garage, excellent nieghborhood. $400 monthly. Evenings. 673-2247

WESTLAND 4 bedroom house, all utilities furnished, $300. Also efficiency apartment upstairs, private entrance, $165. 729-1468

BIRMINGHAM -1630 Holland, 2 bedroom house, appliances, fenced yard, garage, dependable married couple, available July 1, $285. First month's rent plus security. References. 644-3945

$300-CLARKSTON, 2 bedrooms, basement, stove, refrigerator, fireplace.
$295 - PLYMOUTH duplex, 2 bedrooms, basement, stove, refrigerator, carpet, A.C.
$260 - LIVONIA, 3 bedrooms, utilities room, 2 car garage, fenced yard, new carpet.
$250 - FARMINGTON duplex, 2 bedrooms, appliances, carpet, A.C.
WE HAVE MANY MORE
HOME FINDERS RENTAL SVC
PHONE 553-9001

RENT while you shop. Builders model, $350, 1 Year lease. Vacant. Plymouth Area. Ask for Mike. 455-8400

WHY RENT?
WHEN YOU CAN BUY a 2 or 3 Bedroom house in Redford. With as little as $800 - $1000 DOWN
CENTURY 21
GOLD KEY HOMES
27349 W. 7 Mile Redford
255-2100

BIRMINGHAM - Near downtown. 3 bedroom, 2 bath, fireplace in living room. Security deposit, references. 636 George St. 644-5336

PLYMOUTH, quiet residential area. Small 2 bedroom home, includes appliances, built in dishwasher with washer & dryer. Carpeted. No Pets. Ideal for couple or small family. $250 per month, plus utilities 455-0578

GARDEN CITY, one bedroom house on large lot, $190 month plus $190 security deposit. 425-2181

HOUSE FOR rent-Livonia, 8 Mile, Middlebelt. 2 bedroom. $250. Security deposit required. Couple only, no kids, no pets. 626-1808, 354-3560

MIDDLEBELT - Cherry Hill area. 3 bedroom brick. Garage, family room. $285 monthly, $400 security. GA 1-8340

WESTLAND
34429 Birchwood. 3 bedrooms, brick, finished basement, swimming pool. $375 monthly plus security.
557-0770
Eves. 335-7010

LIVONIA - 3 bedrooms, furnished, with basement. No pets. 2 children only. Available July 1. $375. plus security. 981-0652

GARDEN CITY. Three bedroom brick ranch, carpeted, dishwasher, large fenced yard. Rent $325, two months security and references. 427-1397

BIRMINGHAM house for rent. Meadowlake, 5 bedroom, 2½ bath, full basement with wet bar, 2 fireplaces, 2 car attached garage, lake privileges. Fenced rear yard, walking distance to schools, $600 per month. call 851-2334

LUXURY home, Birmingham, all new carpeting, decorating and appliances. Perfect for executive couple. 2 bedrooms, large kitchen with dining area, separate dining room, large living room with marble fireplace. $500 per month. 355 Hanna. Open Monday. Phone days, 259-0160, or evenings, 852-1245

JOY - Farmington area. 3 bedroom Tri-level. 1½ baths. $300 monthly plus security deposit. 535-0619

LEAVING TOWN!
Don't Want To Sell!
Consult us about our rental and/or property management service. Over 8 years experience in management field. Competitive rates.
GOODE REAL ESTATE
1411 N. Woodward MI 7-1898

REDFORD Township. 4 bedroom brick ranch, near schools, shopping, transportation, unfurnished. $250 monthly plus security. Water furnished. 537-4119

DOWNTOWN BIRMINGHAM, attractive home with 3 bedrooms, sunroom, air conditioner, new kitchen with all appliances, patio, deep lot, fenced, 2 car garage. References. $465. Call after 6 PM. 647-3108

WAYNE Rd. and Cowan in Westland, 3 bedrooms, with garage, gas heat, $215 per month plus security. 478-0144

NEVER LIVED IN. Prime Livonia location, new 3 bedroom, 2½ baths, Colonial. Wooded lot, fireplace, dining room, basement, 2 car attached garage, and all the nice things. Ready now, $600 a month. 425-4007

408 Duplexes To Rent

PLYMOUTH DUPLEX, 2 bedrooms, 1½ baths, basement, $295 month. Days, 522-4680. Evenings 522-9085

W. CHICAGO
ROUGE PARK AREA
Newly decorated 2 large bedroom duplex. 2 baths, large living room, kitchen, dinette, disposal. Parking. Adults.
728-4800

OAK PARK - Sharp 2 bedrooms, carpeted, basement, kitchen with built - ins. $265 month. After 5 P.M. 979-7575

412 Townhouses-Condos. To Rent

Bloomfield Hills Cooperative
Located on Woodward Ave. 1 mile north of Square Lake Rd. One bedroom units, some with full basements. $135 to $153 per mo. Membership fee required. Call 10-5 Mon., Tues. Thurs., Fri., 335-7452. Wed. 557-2930.

STRATFORD MANOR in Rochester, 2 and 3 bedrooms, $375. 375-9130

Woodbrook
TOWNHOUSES
2 BDRMS
Your rent includes: Gas oven & range, refrigerator, garbage disposal, carpeting. On Eureka Rd. W. of Telegraph, just W. of Beech Daly.
Open Daily 11 AM-7PM
Sat. Sun. 12 noon-6 pm
942-0440
Equal Housing Opportunity

412 Townhouses-Condos. To Rent

BIRMINGHAM, 2 bedroom townhouse, prime residential area, central air, stove & refrigerator, recreation room, $375. 646-6057 or 646-1716

TOWNHOUSES & APARTMENTS
Attractive 2 bedroom, 1½ baths, full basement, central heat and air conditioning, carpet included. $340 per month
RIVER BEND APTS
30500 W. Warren
421-4977 - Bet. 10-6

FAMILY AFFAIR - Assume lease, 3 bedrooms, 1½ baths, central air, carpeting, swimming pool, tennis courts, children and pets. 879-7755

TWO RARE LEASE OPPORTUNITIES

at prestigious Pebble Creek

1. Magnificent home featuring 2500 sq.ft. of luxurious living area including 3 bedrooms, 2½ baths, first floor library, formal dining room, huge living room with 2 story windows, natural wood burning fireplace and sunken conversation area...gourmet equipped kitchen (double self cleaning oven, dishwasher, smooth surface range, separate dining nook), first floor utility room, full basement and attached 2 car garage with electronic door openers. 460 sq.ft. master bedroom suite is pure pampered luxury and includes: sitting room dressing area with vanity and sink, mirrored door and closets, door wall onto balcony of bedchamber. Roman tub bath. Premium site on Pebble Creek. RENTAL PER MONTH $1250.00
2. Builder's Model
234 sq.ft. Gallery Leisure Room (dramatic 2 story wall of wrap around windows, adjoining Galley, Kitchen)... 353 sq. ft. sweeping living-dining room boasts a magnificent wood burning fireplace and door walls opening onto a cantilevered deck...an imposing 484 sq. ft. master bedroom suite (private balcony overlooking view of Pebble Creek, room size walk-in wardrobe closet, mirrored bi-fold closet dressing area with vanity, separate full bath, second bedroom suite also features its own private full bath. There's also a 1st floor powder room, 900 sq.ft. basement with exposed window and a 2 car garage with electronically operated doors. Professionally designed interiors include: carpeting, wall coverings, electrical fixtures, resilient flooring and draperies. Premium site on Pebble Creek.
RENTAL PER MONTH...$950.00

Included in rental: 24 hour per day uniformed guard service, gatehouse entrance, package pick-up service, professionally maintained grounds and landscape service year 'round. Minimum one year lease includes water. No children under 14 years. Security deposit.

To arrange for a private viewing of these luxury homes
Call 851-3500, 626-3500

TROY, NORTHFIELD HILLS, 3 bedrooms, 2½ baths, garage, fireplace, basement recreation room, patio & deck, air-conditioned. Includes appliances, use of club house, pool & tennis courts. All utilities except electricity, $500 per month. NO Pets. Evenings, 641-9048

Bloomfield Hills Cooperative
located on Woodward Ave. 1 mile north of Square Lake Rd. 1-2 bedroom townhouses. From $135 - $170 per mo. Membership fee required. Call 10-5 Mon., Tues., Thurs., Fri., 335-7452. Wed. 557-2930.

SUBLEASE 3 bedroom townhouse, 11 month lease, $320 month, in Troy. 19 Mile & Rochester Rd. Air, pool, decorated. 879-9083

TROY, Northfield Hills, 3 bedroom, fireplace, basement, patio, air conditioned, includes appliances, club house, pool, tennis, all utilities except electricity. $475. 641-9079

CANTON COMMONS
TOWNHOUSE RENTALS
1, 2, 3 BEDROOM
FROM $153
-APPLICATIONS-
NOW BEING TAKEN
Carpeting, Modern Appliances. Children Welcome.
HAGGERTY ROAD
Between Michigan & Cherry Hill
397-0300

414 Florida Rentals

ORMOND BEACH, Florida, right on ocean. Luxurious condo, 2 bedroom, 2 baths, pool, garage parking, no pets. 647-5935

TWENTY luxurious Sanibel Condos, 1, 2, 3 bedroom; off season rates rental discounts. Contact THE 48009 GROUP. 647-1199

416 Vacation Rentals

WATERFRONT condominium, Mackinac Island, quiet, charming, fully furnished. Close to everything. $60 - $80 per day. John Georgi. 9 AM to 5 PM. 616-347-7600

UNION LAKE AREA
LAKE FRONT HOME. Clean, good swimming, fishing. Sleeps eight.

HIGGINS LAKE (Lakefront) cottages for rent. Including week of July 4. 3 bedrooms, 2 baths, fireplace, dock, beach. $250 week. 517-821-6661

HIGGINS LAKE, 5 bedrooms, all conveniences, winterized, first of July to July 21, $200 week. 353-0460, 682-2841

FOR RENT, cottage on Lake Michigan at Cross Village, 3 bedrooms, will sleep 9. Rent for 2 weeks or month. Call Petosky. 1-616-347-6416

LAKE HURON, Point Lookout, modern 2 bedroom, fireplace, all conveniences. 150 ft. from sandy beach. $125 per week. 1-517-876-6383

LAKEFRONT cottage, 2 bedrooms, safe sandy beach, Lake Michigan, Glen Arbor, available Aug. $200 weekly. $750 month. 626-2126 851-6623

LAKEFRONT HOME Northwest of Pontiac on Loon Lake. 2 bedrooms, sleeps 6 with rowboat, weekly. 537-4625

TRAVERSE City area. 3 bedroom, 2 bath chalet. Located in Sugar Loaf Village. Completely carpeted and furnished. Heated pools, tennis and golf within walking distance. Weekly, $250. Available July 9 and August. 851-6795

ON BIG PLATTE LAKE, near Beulah, 2 bedroom cottage, screened front & back porch, fireplace. $200 per week. 559-2606

HARBOR SPRINGS area, 4 bedroom cottage on Lake Michigan, $225 week. Write number in family and weeks desired. Suite 204, 199 Pierce St., Birmingham, Michigan, 48011. Fact sheet and picture will be sent.

FURNISHED COTTAGES. Sandy Beach, Boats, Kids welcome, no pets. Long Lake Area, Oakland Cty. 363-5780

SAFE SANDY beach, waterfront duplex, completely furnished, 2 bedrooms $175, 3 bedrooms, fireplace $200 for reservations call collect. 517-724-5355

PRIVATE ESTATE. Furnished 2 and 4 bedroom cottages on Torch Lake frontage. 313-491-3000

HIGGIN'S LAKEFRONT Condo. Sandy beach & lake bottom. Tennis, nearby golf. Fully furnished including dishwasher, $185 weekly. 2 weeks, $350. 562-7105

416 Vacation Rentals

GRAND TRAVERSE BAY at Sutton's Bay. Beautiful duplex Chalet. Each has 4 bedrooms, 1½ baths, carpeted, sundeck, fireplace. Weeks of August 21st and 28th still available. $275 weekly. 1-693-8303

TRAVERSE CITY. Available weeks of July 23 thru Aug. 6, also Aug. 27 thru Sept. 3. 2 bedroom home on West Bay. $175 per wk. 616-223-7261

TWO Bedroom, housekeeping cottages. Tub, shower, table, TV. Beautiful, safe, sandy beach. Weeks of July 2, July 9. Write: Golden Beach, 3586 U.S. 23, No. Oscoda, Mich., 48750 517-739-8156

MODERN COTTAGE IN U. P. on private lake, boat, good fishing, sleeps 8. References. 334-2221

GRAND LAKE - Alpena area. 3 modern, all conveniences, safe beach, boat furnished July 2nd thru July 9th, August 22nd through Sept 3rd. 534-1395

BOYNE COUNTRY. Completely furnished all electric 2 tier chalet, upper tier, 4 bedrooms, 2 baths, kitchen, living room with fireplace. Lower tier, 3 bedrooms, 2 baths, kitchen, living room with fireplace. Tiers maybe interconnected if desired. Private 6 hole putting green. Clubhouse with Sauna, Whirlpool. Fronting on Lakelet with beach. 425-8933

CHARLEVOIX LAKE, in Boyne City. Expandable 2 bedroom cottage with fireplace, sauna, also 3 bedroom available. $135 weekly. 533-7272. 616-547-4730

OTSEGO Lakefront Lodge. Best Northeast area. Fully furnished, 8 bedrooms, stone fireplace, furnace, dishwasher, all linens supplied. Household help also available. 5 minutes to Hidden Valley Otsego Ski Club. $650. 2 weeks, $1200. 4 weeks. Call Mon. through Fri., ask for Sue. 883-1800

420 Rooms To Rent

PRIVATE BATH, a large room, big closets, well furnished, very clean. Gentleman, good character. No smoking, no drinking. 425-2037

SLEEPING ROOM in Plymouth, for employed man. Outside entrance, no cooking. 453-3745

NICE Sleeping room, gentleman only. Grand River - Middlebelt area. GR4-2678

PLEASANT room for older man, private home, separate entrance, references, $25 per week. Farmington Area. 478-9047

ROOM for rent, Westland area, furnished & sitting room, private entrance 729-2013

SOUTHFIELD: LARGE Room, gentleman only, breakfast privileges, references. After 5 Pm. 646-0299

MEN ONLY, no drinking, must be employed. 207 W. Ann Arbor Trail, Plymouth. Call after 4 PM. 453-8267

BIRMINGHAM, large 3 exposure room for employed gentleman. Kitchenette, air control, 25 in. color TV, $50 week, brick garage available. 644-1997

ROOM for working man, in Birmingham. Call before 10 AM or evenings after 7 PM. 644-4013

HUNTINGTON WOODS, Lovely room for lady, reasonable rent, house priveleges. LI-1-0809

PLYMOUTH, N. Mill St., adults, 2 week minimum plus deposit, Washing and parking available 455-3279 or 453-6776

DAILY, WEEKLY & MONTHLY rates. Color TV, maid & phone service. Efficiency also available. Royal Motor Inn. 422-1911

422 Commercial Industrial To Rent

FOR LEASE
LIVONIA
Commercial building on Plymouth Rd., adjacent customer parking. Beautifully remodeled with central air, 1100 sq. ft. References required. Call 9 till 5 Pm. for appointment.
425-8888

FOR SALE OR • LEASE
PRIME LIVONIA LOCATION
17,340 sq. ft. Will finish to suit. Completely insulated building.
CALL AL
564-5657

APPROXIMATELY 1,800 sq. ft. Corner Ford & Middlebelt, Garden City. For information phone: 422-2490

Garden City
1000 to 2000 SQ. FT.
Available in prestigious small shopping center located on Inkster Rd. Ample parking.
CALL AL
564-5657

424 Office-Business Space To Rent

STORE for lease, air conditioned, 29026 W. Warren, Westland, for information, call 425-4635

LIVONIA - office space, 5 Mile Farmington area. Reasonable rates. 422-2221

BIRMINGHAM - Suite with 5 offices, conference room and file room. Free parking lot behind building. Prime location. 642-4014

CRANBROOK CENTRE
OFFICES,c 30161 Southfield Rd.
Just S. of 13 Mile
60-DAY AVAILABILITY
1 Rm.-$110
5 Rm.-$610
Also, Full Wing of 2451 Sq.Ft. Or Will Divide
- Free Conference rooms
- Carpeting and drapes
- Excellent parking around two 2 story buildings
- Janitorial Services
- On Premises Management

642-2500

CHERRY HILL - Henry Ruff area. 20X40 building for lease. Ample parking. 229-4331 546-3379

MODERN OFFICES In Birmingham, 10x12 ft. and 10x10 ft. $110 per month includes utilities, janitor service and parking. Between 8:30 and 5 PM. 646-3660

LEGAL OFFICE space for the single practitioner. Prime Troy location. $6 sq. ft. including library and conference room, Legal Executive Services. 576-0175

11 Mi. Rd. E. of LAHSER
DELUXE 830 Sq. Ft. office space available in desirable location. Rent includes: all utilities, janitorial services, carpeting, drapes, alarm system, lower level storage area and use of comference room. For further information, Call:
SUBURBAN OFFICE BLDG
557-9620

OFFICE, retail space, 1 story building that won Birmingham's Most beautiful award in 1976. On sight parking. $5 sq. ft. Broker, 642-9700

BIRMINGHAM
S. ADAMS SQUARE
600 Sq. ft. Carpeted and panelled office suite. Available July 1.

1200 Sq. ft Carpeted and panelled office suite available main floor. Immediate occupancy.

All include daily janitorial service, air conditioning, free parking, elevator and use of conference room. Secretarial phone answering service available.
646-5900

424 Office-Business Space To Rent

OFFICE SUITE in Modern Office building, located on Woodward in Birmingham, $450 per month includes all utilities, (Lights, Heat, Air Conditioning & Janitorial Service) Approximately 750 sq. ft. Contact Rick Strong 645-0935

SINGLE ROOM OFFICES. Answering service available. Corner of Ford Rd. & Middlebelt. Garden City. From $100 per month and up. Including utilities. 422-7030

KAFTAN OFFICE PLAZA
(S'fld. Rd. 1 Blk. N. of 10 Mi.)
DELUXE 500 Sq. Ft. Office. Rent includes carpeting, drapes, all utilities, janitorial service, alarm system, conference room, storage in lower level. For information please call 557-9620

RETAIL SPACE AVAILABLE
In the Old Village
Of Plymouth
453-5240

ENTIRE suite of 4 offices in Northland Towers, Southfield. Conference and secretary rooms. Available July 1. 569-1001

EXECUTIVE SUITES AVAILABLE
Includes spacious parking facilities. First floor. Experienced executive secretaries. Personalized phone answering, duplicating, Notary. Harvard Suite, 29350 Southfield Rd., Suite 122, Southfield, Michigan. 557-2757

LOWER Level multi-purpose office suite. Over 1,000 sq. ft. on Livonia Expressway. All modern conveniences. $390 monthly. 522-3800

BEAUTIFUL medical or dental 6-room suite. Modern — all conveniences. On new Livonia expressway. $450 monthly. 522-3800

428 Garages To Rent

LARGE GARAGES
12x55, $135 month. 9 Mile-Farmington Rd.
474-2290

430 Wanted To Rent

PROFESSIONAL couple desire to rent 2 or 3 bedroom home or duplex; Plymouth, Livonia, Northville area. Occupancy late August. 453-8213

LANDLORDS - at no cost to you, let us send you select, qualified tenants. Call for details.
HOME FINDERS RENTAL SVC
PHONE 553-9001

YOUNG single professional looking for 1 bedroom apartment, flat, carriage house, etc. in Birmingham, Bloomfield area. Evenings, 646-6031. 647-1948

SALES ENGINEER relocating wants 3 bedrooms, family room, 2 car garage, Livonia, Plymouth, Farmington areas. Call weekdays 8 AM - 4:30 PM. 261-0710. Evening, weekends, GA1-1090

MATURE reliable couple & 2 adult children need 3 bedroom house with basement, any suburb of Detroit. 836-3585

MUST be Redford Township. 2-3 bedroom home, preferably with garage and basement. 846-2333, KE4-5688

ELDERLY Active woman desires apartment or home; to share expenses with same. In Farmington or Farmington Hills. Excellent references. 478-7596

PROFESSIONAL COUPLE, no children, no pets, wish to rent house or Condominium in Livonia, Plymouth, Northville or Farmington. 624-3621

TWO mature, straight working girls seek 1 or 2 bedroom apartment near Rochester area. 651-2876

KRESGE man looking for house or 2 bedroom apartment to rent. Must accept dog. 525-2787

GROSSE POINTE Resident - building new home in Bloomfield Hills Area - requires residence to rent until completion of new construction. Estimate November. 2 Adults & 2 well-behaved children.
884-2123 or 871-3060

432 Living Quarters To Share

WANTED Non-smoking male to share 2 bedroom apartment in Pontiac. $115 monthly plus half of utilities. 373-7396

PLYMOUTH area, female 18 to 28, to share 3 bedroom townhouse. All utilities paid. $100 per month. Call after 5 PM. 459-2741

LARGE 3 bedroom apartment, 12-Northwestern area, call 355-2541

FEMALE, early 20's, employed, looking for same to look for place to rent together. In Northwest Wayne County area. Needed by late August. Call Tuesday thru Thursday only till 9PM. 348-2839

ROOMMATE SERVICE
Tell us what you want
- Someone to move in
- Move in with someone
- Start a place with a roommate

SHARE
REFERRAL SERVICE
334-6673

FEMALE to share house with same. Country setting-Southfield. Close to expressways. $125 per month plus ½ utilities. Monday after 5PM. 355-5872

FEMALE, mid 20's looking for same to share apartment, Redford Township-Livonia area. 255-6754

RESPONSIBLE female, mid twenties, wanted to share house with three of same, central Birmingham. Reasonable rent. Call after 5 PM. 642-5836

FEMALE Wishes to share 2 bedroom apartment with another female. ½ utilities & ½ rent. Telegraph-Schoolcraft Area.
534-3406 or 836-8421

436 House Sitting Service

EXPERIENCED house, dog & plant sitter desires a residence. Prefer Birmingham - Bloomfield - Troy area. 573-7650

500 Help Wanted

TOP PAY
MAINT. SUP'T
Large Royal Oak Condo complex needs full time, year round qualified maintenance man. Applicant must have knowledge of building trades, tools, & experience in building maintanance. References & work experience necessary. Top pay for right man. Call Mick Shane: 353-1360

INSTALLATION FOREMAN
Experienced individual familiar with all phases of installation facilities in the fire & burglar alarm industry. This is a key position within our organization. Selected candidates will receive full fringes & excellent pay. Call or write:
THE WHALL CORP.
18860 W. 10 Mile, Southfld 48075
424-8484

HELP WANTED for new California based company. Part time or full time, excellent earning potential and retirement plan. 292-5759

RENTAL AGENT
Full time position available with West side builder-developer. Some typing necessary. Apply in person at 24610 Michigan Ave., Dearborn between 9 & 5 P.M. or call 565-9853

COCKTAIL WAITRESS, Experienced, to work nights, 30 to 40 hours per week, from 6 PM to 1 AM. Must have a desire to work hard for good pay. Also must have own transportation. Southfield area. Call Mr. Bower or Mr. Marcucci at 353-6540

PORTER
Porter needed for truck and R.V. department. Must be 18 years old and have valid driver's license. See Bob Marcell in person. AVIS FORD, 29200 Telegraph, at 12 Mile., Southfield.

500 Help Wanted

TOOL SHOP
Needs young man, eager to work. Job entails grinding, milling & assembling. 1-3 years experience necessary. Steady job with a future.
SHIELD TOOL 531-5050

COOK for an adult foster care home. Light Housekeeping. Good wages. Westland Area. Call Wednesday 729-1468

DINO'S PIZZA
Delivery person with car. Apply in person after 4PM: 27259 Joy Road, Dearborn Heights.

BEAUTICIAN
Experienced Only
Canton - Full Time
459-4280

PRINTER
Experienced only. Kluge and Heidelberg letter press. Full time.
836-1600

SECURITY GUARDS
Full time openings at industrial locations in Detroit and all other suburban areas. Interview betw. 11 AM - 7 PM
THE WHALL CORP.
18860 W. 10 Mile, Southfield
424-8319

EXPERIENCED PAINTERS - Interior & exterior work. Must have transportation. 425-9805

SHIPPING & RECEIVING CLERK. Mechanically inclined, experience helpful but not necessary. Excellent benefits. Call for appointment. Mooney Process Equipment Company. 476-7220

ELECTRICAL DRAFTSMAN
Opportunity for right person with experience in electrical drafting, excellent working conditions. Holcroft & Co., 12068 Market St., Livonia 261-8413
An Equal Opportunity Employer

CENTRAL STATION DISPATCHER
Full time and part time openings dispatching security guards.
Interview betw. 11 AM - 7 PM
THE WHALL CORP.
18860 W. 10 Mile, Southfield
424-8319

DRAPERY SEAMSTRESS. Experienced only, full or part time. Work in your own home. Phone GA 1-0605

WOMEN WANTED to work in Donut Shop, full & part time. Wayne - Plymouth Rds., Livonia. 261-0760

THEATRE in Birmingham has immediate openings for cashiers, door men and concession counter help. Call Monday after 12 noon. 645-0777

APPOINTMENT TRAINEE
Michigan based firm looking for individuals to secure qualified apartments for field salesman. Training included. Applicants must have pleasant telephone personality and good vocabulary. Call Mrs. Brown between 9:30 AM - 12 Noon Tuesday through Thursday. (313)646-9870

RETAIL furniture saleslady, mature, part time, Apply Ebenezer Shop, 23346 Farmington Rd., Downtown Farmington Shopping Center.

MAINTENANCE mechanic and maintenance mechanic and relief boiler operator, misc. hospital building repairs, such as heating, air handling, pumps, piping, furniture, minor electrical repairs, etc. Excellent salary and benefits program. For details contact Garden City Hospital 6245 N. Inkster Rd. 421-3300 ext 277
An Equal Opportunity Employer

MOLDING Superintendent, injection molding, experienced only, $17,000 to $18,000. Ray Greene Personnel. 399-1428

EMPLOYMENT COUNSELOR
If you have the ability and desire to work with people and have sales or public contact experience, we will train you. We are the world's largest with over 500 office. Call Bernice Fromm.
569-0400
Snelling & Snelling
PERSONNEL

INJECTION molding foreman, experienced only, day shifts, $14,000 to $16,000. Ray Greene Personnel. 399-1428

WANTED! Experienced A-2 Brunswick Pinsetter Mechanic. Good pay, excellent benefits, retirement program included. Inquire by phone only between 5 and 7 PM. 355-5366

DRIVING Instructors, for teens and adults, must have excellent driving record, call for interview. 422-3000

SECURITY POLICE
Part time position leading to full time. 2 years' experience required in Military, Public, or private law enforcement. Applicants must qualify for weapons permit.
Work schedules are:
Day shift: all weekends and Holidays (on call position also available).
Afternoon shift: Mon. thru Fri. 5 PM - 9 PM (approx.).
Position can lead to full time assignments and Promotional opportunities. Qualified applicants may apply in person at:
Personnel Division
CITY NATIONAL BANK OF DETROIT
ROOM 339
City National Bank Bldg.
Detroit, Michigan, 48226
Member: Northern States Bancorporation.
Equal Opportunity Employer M/F

MUSICIANS wanted as back up for female vocalist. Prefer self-contained group. Call 553-2713

TOOL & gauge men. Experience necessary. Lathe, Bridgeport, Surface Grinder - Jig Grinder. Farmington Area. 474-2744

BARMAID wanted, must be experienced. Days. Bobby's Lounge, 13414 Telegraph Rd., Redford.

FOX PHOTO is looking for a mature, responsible person to work in sales at our photo drive-up store, 25604 Michigan Ave. in Dearborn Hgts. Available shift: 2:15 - 7 PM, Monday through Friday & every other Saturday 10 AM - 4 PM. Apply in person at Fox Photo, 775 Davis St., Plymouth between 10 AM - 3 PM Monday through Friday. For information call 453-7930
An Equal Opportunity Employer

LIFE GUARD
Male, must have WSI. Private Swim Club in Orchard Lake - Maple Rd. Area. Call 626-5458

MAN OR WOMAN, part time, $3 per hour. Machinists Helper & Clean-up. Plymouth Telegraph Area. KE 5-1550

CERTIFIED BUSINESS Teacher to teach typing in private vocational school. Full & part time. Send Resume to Ross Medical Education, 29520 Five (5) Mile, Livonia, 48154

MGR. TRAINEE TO $28,000
Excellent benefits. National chain's new local store. Call Larry:
Personnel Recruiters
358-3300

500 Help Wanted

Surface Grinder Hands
Die Makers
Die Leaders
Job shop experience. Die details. Progressive dies, line dies, long program. DTA member.
WALING TOOL CO.
23485 Industrial Park Dr.
Farmington Hills

WAITRESSES
ALL SHIFTS for Livonia & Farmington stores. Full & part-time. Steady workers. Vacation pay, uniforms and meals furnished. Apply in person between 8 & 10 AM and 3 & 5 PM.
Bates Hamburgers
33406 Five Mile, Livonia
Middlebelt at 9 Mile, Farm

SILK presser for dry cleaning plant, $3.10 hr plus incentive. Wesch Cleaners, 1456 S. Woodward, Birmingham 644-7044

BAR MAIDS WANTED, nights. Good pay. Experience helpful but not necessary. Will train. Call, ask for Mrs. Lee. 474-2880

WANTED retired carpenter who would like part time employment to supplement his retirement income. Call Shields Construction. 455-6350

PRODUCE MEN
Mature, experienced. Apply in person.
JOE'S PRODUCE
33152 W. 7 Mi. Livonia

FULLER BRUSH Co. has 2 business routes on the westside. $60 daily to start. For Interview Call 4-5 PM only. 476-2534

CASHIER
Must be 18 and over and be able to count. Experience helpful but will train. Mom's Fruit Market. 28350 Joy Rd. Livonia

DELI CLERK
for lunch meat and cheese counter. Prefer experienced but will train if willing to work. Apply in person Mom's Fruit Market, 28350 Joy Rd. Livonia.

ATTENTION!
We are desperately in need of qualified applicants for a wide range of exciting, challenging and well paying positions in the Detroit Metropolitan area that includes:
LEGAL SECRETARIES-Southfield
EXEC SECRETARIES-Southfield & Troy
SECRETARIES-No shorthand, Southfield & Oak Park
FIGURE CLERKS-Southfield-Birmingham-Troy
FULLCHARGE BOOKKEEPER-Southfield & Troy
TYPIST- Oak Park, Southfield & Troy
ASS'T BOOKKEEPER-Southfield-Royal Oak & Birmingham
RECEPTIONIST-Wixom-Southfield-Auburn Heights
Ranging in salary from $450 month to $1100 month
ACCURACY PERSONNEL
642-3050 358-2010

HOUSEKEEPING AIDES with or without experience, will train. Call 538-8404

CONSTRUCTION SUPERVISOR for both building and mechanical, must have experience. Interesting work. $475 a month. 651-5666

MAINTENANCE man, prefer semi-retired with some experience, to perform light repairs and maintenance at 2 locations. Must own car. 543-6151

APPRENTICES
With 3,000 hours of tool or die background. Schooling paid by employer. Long Program. DTA member.
Waling Tool Co.
23485 Industrial Park Dr.
Farmington Hills

EMPLOYEES wanted C.E.T.A. Certified Custodians and painters. Contact Novi Community schools, 25575 Taft Rd., Novi.

ACCOUNTANT - Traverse City CPA Firm: public accounting experience necessary. Send resume to P.O. Box 947, Traverse City, 49684

FITTERS & Welders, machine builder and fab shop in Plymouth area, top pay for quality workmanship, Welko Industries, 50975 Ann Arbor Rd. 455-0709

O.D. & I.D. GRINDER HAND
Must be experienced. Some form work, mostly straight. $10 per hour, fringe benefits and overtime. Apply in person: Jorgensen Tool & Gauge, 12489 Hartel, Livonia

GENERAL PRODUCTION WORK
Light assembly & packaging. Steady work.
Waling Tool Co.
23485 Industrial Park Dr.
Farmington Hills

WELDER, Burner, and Machine Operators. Experienced. Good starting rate, paid holidays and insurance. Apply in person only. Foundry Flask and Equipment Company, 456 East Cady St., Northville.

MAINTENANCE man for small produciton shop, must be experienced, and able to work some overtime. 3870 Industrial Dr. 1 block S. of M-59 Expressway off Adams Rd. Auburn Hts.

GAS Pumpers, large Standard Service Center has opening for two people, midnight shift. Apply at Tel-Maple Car Care Inc. 6495 Telegraph, Birmingham. 644-2910

NO LAYOFFS! Needed immediately, 5 people for driver-delivery sales of a small home appliance. Must be neat and have auto. Paid vacations. $6.75 per hour or profit sharing. Call Linda, Monday only. 525-5210

MANICURIST
Position available in young salon. Birmingham area. Call: Phase One Hairdressers. 642-2882

COSMETICIAN
CHOOSE your own hours. Wanted full or part time. Excellent salary, paid vacations, other benefits. Call Mr. Warren, Sherman Prescriptions, Maple & Lahser, Birmingham. 647-4900

BRIDGEPORT LATHE GRINDER
Must be A-1. Top rate and overtime. Benefits. Air conditioned shop. 11970 Mayfield, Livonia. 1 block N. of Plymouth Rd. 1 block E. of Farmington Rd.

Welders & Apprentice Welders
For Small Welding Shop
W. Suburban Area
422-2772

Electronic Tech
EXPERIENCED and Training in field of Electronic Maintenance, installation, etc. Can be with Machinery, communications, Navigation. Experience in service acceptable. Excellent Suburban company, good benefits, Multi-plant. Fee Paid. Starting salary to $14,000.
ALLIS-JOHNSON PERSONNEL
Quakertown Plaza, 32969 Hamilton
Farmington Hills 553-3100

INDUSTRIAL ENGINEER
Excellent opportunity available with corporate staff of diversified multi-plant manufacturing corporation. Heavy experience in material control and production control systems a plus. Some travel. Compensation based on experience. Good fringe benefits. Send resume P.O. 3500, Birmingham, Mich. 48011

DELIVERY help wanted - Dino's Pizza, Plymouth, $2 per hour plus 30c per delivery, 20-25 hours per week, high school student preferred. Must own car. 455-5300

500 Help Wanted

Ass't Sportswear Manager
Excellent opportunity to join a growing and exciting Woman's Specialty Company. Advancement dependent completely on your efforts and willingness to grow with us. Complete benefit package to all employees. For further information, see Mr. Politi,
ALBERT'S
NORTHLAND SHOPPING CENTER

ORDER FILLER
for wholesale drug company. Some experience with pharmaceuticals and nationally advertised health and beauty aid products. Novi area. Call Miss Harrier weekdays between 10 AM and 3 PM.
349-5000

PRODUCTION operators wanted - 4 day, 40 hour work week, $2.75 per hour starting pay. Stamprite Industries, 169 W. Clarkston Rd., Lake Orion.

FEMALE and Male help wanted. $2.30 plus commission. Opportunity to advance. Apply in person. Cascade Car Wash, 27000 W. 8 Mile, Southfield.

TO THE
MACHINE DESIGNER
Who should now be a
PROJECT ENGINEER
The opportunity is at
H R Krueger
MACHINE TOOL INC.
31506 Grand River
Farmington
477-8400

HOTEL desk clerk or night auditor, experienced only, apply in person 9-5. See Mr. Moses. Kinglsey Inn Hotel, 1475 N. Woodward, Bloomfield Hills

LIGHT Assembly and packaging work, no experience required, openings on 3 shifts, starting rate $2.30 per hr. plus Blue Cross, paid holidays and vacations. Full time permanent, apply in person 11862 Brookfield, Livonia, 1 block N. of Plymouth Rd. 2 blocks E. of Farmington Rd. Enter from Capitol Rd.

Draftsman/Detailer
Automation equipment for handling of small parts. Liberal company paid benefits. Apply
Tri-Mation Inc.
20764 Whitlock, Farm
477-7490

TRUCK Driver, must have chauffeur's license and clean driving record, will be responsible for care and maintenance of vehicle and plant duties will include inventory, preparing counts for paper work, qualified applicants apply in person, 3870 Industrial Dr. 1 block S. of M-59 expressway off Adams Rd. Auburn Hts.

FORMICA MANOR person to learn formica business. Call 522-6670

MAINTENANCE LABORER
$9,263-$10,437
Applicants must possess a driver's license and must meet the CETA Title VI qualifications as outlined below.
WORK RELIEF FOREMAN
$9,923-Flat Rate
Applicants must have had at least 1 year of full time paid work experience in supervising general laborers, other unskilled employees, or skilled building craft employees and possess a valid Michigan chauffeur's license. Applicants for this position also must meet CETA Title VI qualifications.
CLERK I
$6,962-$7,417
Applicants must be residents of Oakland County and high school graduates or equivalent. Applications are being accepted under CETA Titles II and VI only.
TYPIST I
$7,189-$7,646
Applicants must be residents of Oakland County, high school graduates or equivalent and type 40 WPM. Applications are also being accepted under CETA Titles II and VI.
CETA TITLE VI REQUIREMENTS
Be a resident of Oakland County, but not of Pontiac, Royal Oak, Southfield, Farmington Hills, Troy or Waterford Township and be a member of a family with an annual income level equal to the lower living standard and receiving AFDC or; unemployment compensation for at least 15 weeks or ineligible for une- employment compensation, but have been unemployed for 15 or more consecutive weeks or have exhausted all available unemployment compensation.
CETA TITLE II REQUIREMENTS
In addition to meeting the CETA residency requirements as described under Title VI, applicants for Title II positions must be unemployed for at least 30 days or be underemployed.
Applications for these positions will be accepted until further notice. For more information or to obtain the necessary application materials, please contact:
THE PERSONNEL DEPARTMENT
OAKLAND COUNTY
1200 N. Telegraph Rd.
Pontiac, Michigan 48053
Phone: 858-0530
A Merit System, Equal Opportunity/Affirmative Action Employer
Daniel T. Murphy
County Executive

COLLEGE student, 30 hrs per week, working with kids, experience in woodworking, arts and crafts, and knolwedege of simple power equipment helpful. Call between 9 am-6 pm. 535-4855

STRUCTURAL drafting of pre-cast concrete products having minimum of 10 years experience in industry. O'Neill Assoc., Inc., 26440 Southfield Rd., Lathrup Village, Mich. 48075. 557-5482

FREE VOCATIONAL EDUCATION
The City of Livonia, CETA Program, is seeking participants for CETA Vocational Education as a KEYPUNCH OPERATOR. The program will begin in July. Tuition and books will be covered by CETA. Applicants must be Livonia Residents, unemployed or underemployed for 30 days. Only those interested in a career will be accepted. Preference will be given to qualified applicants according to the rules and regulations of the Department of Labor. Applications must be made at the CETA Office, 15420 Farmington Rd., 2nd floor, no later than 5 PM, Wednesday, July 6, 1977. For further information call 522-8870.
EQUAL OPPORTUNITY AGENCY

500 Help Wanted

WAITRESSES, experienced only need apply. Full & part time. Must be neat in appearance. Good salary & tips. Apply in person: Grecian Palace Restaurant, 25247 Telegraph, Southfield. In Tel-Ex Plaza.

MAINTENANCE man wanted must have some electrical background, machinery repair, etc. Full time position, good pay & fringes. Apply in person only at United Paint & Chemical, 24671 Telegraph Rd. near 10 Mile in Southfield.

ALL AROUND Maintenance Handyman, knowledge of some mechanicals. Salary commensurate with ability. Call 538-8404

STOCK HELP - must be 18 years of age. No experience necessary. Apply in person only at United Paint & Chemical, 24671 Telegraph Rd. near 10 Mile in Southfield.

LOCAL construction company wants man with dump truck and loader who is available for odd jobs on an as needed basis. 349-0202

MACHINE HANDS
HES Tracer Lathe
Bridgeport Oper.
DAYS & NIGHTS
OVERTIME-BLUE CROSS
HOLIDAYS-VACATIONS
H R Krueger
MACHINE TOOL INC.
31506 Grand River
Farmington
477-8400

BRIDGEPORT Operator - experienced, days. Southfield area. 356-7670

MACHINIST SUPERVISOR
Experienced, aggressive individual with tools for permanent postion. Set up, operation of drill press, lathe and mill. Make simple fixtures and light assembly. Apply, 23980 Industrial Park Drive, Farmington; 10 Mile, Grand River, between 10AM and 2 PM. 477-7900

PERSONNEL ASSISTANT
($11,000-$12,000)
Immediate opening in our mid-Detroit hospital. Qualified applicants should have minimum 1 year Interviewing experience, an Associate of Arts degree or equivalent required, Bachelor of Arts degree desirable. Must type a minimum of 45 wpm. In addition to a starting salary equivalent to experience, we offer an excellent, fully paid benefit package. Qualified applicants should send a resume in complete confidence to Box 682, Observer & Eccentric Newspapers, 36251 Schoolcraft, Livonia, Michigan 48150.
An Equal Opportunity Employer

RETIREE with car, part time, run errands, light general labor, apply front door, 12090 Farmington Rd. Livonia.

WANTED: Telephone solicitors, housewives, students, etc., non commercial. Will train. Part time-full time. Salary. Apply 1681 Telegraph Road, Bloomfield.

MECHANICAL ENGINEER
Familiar with Air Conditioning and Building Structures. Work closely with manufacturing and sales.
CONTAMINATION CONTROL LABORATORIES
13324 Farmington Rd.
Livonia, Michigan

PRODUCTION work. $2.50 an hour starting. Call between 8 AM - 11 AM. 425-3620

A Mechanically inclined young man with driver's license to learn snack food industries. Detroit Popcorn Company, 10641 Fenkell. No phone calls.

Journeymen
Tool & Die Makers
Or Helpers
(At least 2 yrs. experience)
- Good Pay
- Excellent Fringe Benefits
- Steady Work

ALL PRODUCTS
12238 Woodbine
Telegraph-Plymouth Area

CONSTRUCTION SERVICE Repairman, new homes. We are seeking an experienced individual to perform routine service and repair work in our luxury single family and condominium development. Other responsibilities include meeting with home owners to conduct warranty inspection, keep records on status of repairs and coordinate and expedite repairs for which other contractors are responsible. Applicants should possess a good background in general home repairs. Must have own transportation and basic tools. The ability to get along well with people and function within the framework of company policy is important. Reply in writing only to Herman Frankel Organization, 3475 Lone Pine Road, W. Bloomfield, Michigan 48033

EXPERIENCED Carry Out Restaurant Manager. Good pay, benefits. Send resume to Box 676, Observer & Eccentric Newspapers, 36251 Schoolcraft, Livonia, Michigan 48150.

PERSONNEL NEEDED
Part time at the new Hickory Farms of Ohio Store in the new 12 Oaks Mall, Novi Michigan, ideal for people willing to work mornings, afternoons or evenings, in one of "America's Leading Cheese Stores". Experience not necessary, will train. Apply in person, to Jeff Pope, at Hickory Farms Store, in the Northland Mall, after 9AM, daily, Monday thry Friday. No phone calls.
Equal Opportunity Employer M/F

WAITRESSES
Night & Days, full & part time. Some experience needed. 2972 Coolidge Hwy. Call Mon thru Fri, 9AM-5PM. 545-2246

MUSIC and Physical Education teacher. Elementary schools. Fall semester. Certified. Send resume to: Mack Educational Service, 11470 Penrose Dr., Warren, Michigan, 48093.

United Stationers Supply Company
Wholesale office supply equipment company located in Livonia needs a competent engineering clerk to work in the traffic and engineering department. Steady work, good benefits, chance for advancement. For interview appointment please call Personnel at 425-6000

FACIALIST
Experienced. Excellent location in Birmingham.
642-6787

MEN, 18 or over, full-time maintenance work. Hoskins Landscaping. 437-0438

THE DRY DOCK
IS NOW HIRING
PREP COOKS
CASHIERS
Full time. Experience required. Apply in person weekdays between 2 PM - 4 PM only. THE DRY DOCK Restaurant, 26855 Greenfield Rd. (¼ block south of 11 Mile.)
Equal Opportunity Employer M/F

TRAINEE for machine setup & material handling. Need person who has mechanical ability & a desire to work. Apply at: 11862 Brookfield, Livonia. One block north of Plymouth, 2 blocks east of Farmington. Enter from Capitol.

DIE REPAIRMAN, must be able to sharpen & maintain tooling for small stamping company in Redford Area. 531-5444

500 Help Wanted

DRIVERS NEEDED

for a fast growing mobile food business. Full or part time. Day or evening shift. Two pay programs available. Requirements: good driving record, personable, ambitious, good health. Apply between 8 AM - 12 noon.

DOUGLAS FOODS CORPORATION
32416 Industrial Rd.
Garden City, Michigan

DIE MAKER & Grinder Hand Machinist, non-auto related. Growing Troy company has 2 openings, full or part time. If you have experience and are steady call T. Podell 585-5100

BEAUTY Operator Full time or part time. Schoolcraft & Telegraph area. Call Tuesday thru Friday. 538-5440

Nugget Restaurant WAITRESSES

FULL-TIME
Apply In Person, 8-5
No Phone Calls Please
30685 W. 12 Mile Rd.
Farmington

MAIDS, mature. Experience preferred. Benefits, good pay. Applications being accepted Thursday, Friday & Monday, 10 AM - 2 PM. Sheraton Pontiac Bloomfield Inn, 1001 Woodward, Pontiac.

WANTED: woman for Laundromat-Dry Cleaning, full time or part time. Apply in person: 27279 W. Warren, Dearborn Hts.

Industrial Engineering Manager In progressive Suburban Manufacturer is seeking an industrial engineering manager. The successful candidate should possess a BSIE or BSME Degree with 7-10 years experience. Excellent salary and fringe benefits program. Please send resume & salary requirements to Box 668 Observer & Eccentric Newspapers, 36251 Schoolcraft, Livonia, Michigan 48150.

STOUFFER'S
NORTHLAND RESTAURANT
DINING ROOM HOSTESS

Experience preferred but not necessary.

Neat appearance, outgoing, cordial manner to work in a plush atmosphere. Good earnings and benefits, meals and uniforms provided. Must be able to work 5 day week including weekends.

Apply Tuesday thru Saturday, 2 PM - 5 PM
21100 Northwestern Hwy
Northland Shopping Center

LANDSCAPE LABORERS - planting trees and shrubbery. Apply Bloomfield Hills Landscaping. 681-5779

MECHANIC wanted - ability to weld and experience working on trucks up to 2 ton 681-5779

SHIPPING & RECEIVING
Livonia Firm has opening, general warehouse work. Good position available for aggressive healthy organized worker. Fee paid. Please call Adam Conrad, Shafer Employment Service 544-4400

500 Help Wanted

NEED WORK?

We have temporary light industrial jobs in the Livonia, Plymouth and Farmington areas. No experience necessary. If interested apply at: 29449 W. 6 Mile, Livonia. 522-4025. Equal Opportunity Employer M/F

YOUNG lady, 18, assist Magician, good pay, enjoyable part time work. For details write: Magic, 23455 Northwestern, Southfield, Mich. 48075

PARTS DISMANTLER
Apply at: Grand Haggerty Auto Inc, 25000 Haggerty Rd, Farmington Hills, Mich

MANAGER

Nation's leading women's apparel chain offers excellent career opportunity for ambitious, energetic individual, experienced preferred. Salary commensurate with experience. Company benefits at no cost to you. Call Mrs. Connor

962-3299

MACHINIST
Not production work. Farmington - 8 Mile area. 478-3600

MACHINE REPAIR HELPER
Farmington - 8 Mile area. 478-3600

BRAKE MECHANIC

We have an opening for our new Westland store. Must be experienced and certified or in the process of being certified. Call for application

336-3500
Equal Opportunity Employer M/F

ACCEPTING APPLICATIONS
Monday - Friday Noon - 5 PM
Apply in Person
LITTLE CAESAR'S PIZZA STATION
24459 Telegraph
(Just S. 10 Mile)
SOUTHFIELD

EXPERIENCED WAITRESSES
Days & Nights
Apply between 3-5 PM
Leather Bottle Inn Restaurant
28937 W. Warren Garden City

BARTENDER

FULL TIME. APPLY WITH-IN
16825 MIDDLEBELT
LIVONIA

BRIDGEPORT OPERATORS
Steady employment, all benefits. Apply at 5320 Oakman Blvd., Dearborn

PERMANENT
FULL TIME POSITIONS
General machine shop has several openings on day and afternoon shifts for experienced machine operators. Full benefits & competitive wage rates. Applications are being taken at 1737 Thunderbird, north of 15 Mile, between Livernois & Crooks, Troy

LATHE OPERATOR

H.E.S. tracer lathe operator. Complete benefits with finest working conditions. Overtime, top wages.
O. KELLER TOOL
12701 Inkster Rd., Livonia
425-4500

500 Help Wanted

AUTO PARTS MANUFACTURER
with plants located in Redford Twp. and Plymouth has the following openings for experienced personnel:

- DIE SETTERS
- TOOL AND DIE MAKERS
- SURFACE GRINDER HANDS
- ELECTRICAL APPRENTICES
- INDUSTRIAL MAINTENANCE ELECTRICIANS

Liberal employee benefits.
APPLY TODAY
STAHL MFG.
12282 WOODBINE

FOREMAN PRESS ROOM

Progressive West side company manufacturing Aerospace. Cargo handling, non-ferrous metal structures, has a challenging opportunity for an

Experienced Foreman

Must have knowledge of Press brakes, mechanical and hydraulic presses. Shears and Saws. Salary commensurate with experience. Excellent fringe benefits.

Call 9 AM to 3 PM only
313-522-2000

BROOKS & PERKINS INC.
12633 Inkster Rd.
Livonia, Michigan 48150
An Equal Opportunity Employer M/F

FOREMAN WELDING

Progressive West side company manufacturing Aerospace. Cargo handling. Ferrous and Non-Ferrous metal structures, has a challenging opportunity for an experienced Heli-Arc Welding Supervisor.
Must have welding experience with both Ferrous and Non-ferrous materials and be able to instruct and supervise welders in specifications, work with both MIG and TIG equipment.

Salary commensurate with experience and excellent fringe benefits. Call 9 AM to 3 PM only.
313-522-2000

BROOKS & PERKINS INC.
12633 Inkster Rd.
Livonia, Michigan 48150
An equal opportunity employer M/F

MEIJER, INC.
STORE DETECTIVE

MEIJER, Inc., is accepting applications for full and part time Store Detective for our new Taylor Thrifty Acres...

Experience would be helpful, but is not necessary.

Company paid benefits include Dental, Life, Optical Prescription and Hospitalization, Insurance, Paid Birthdays, Holidays and Vacations, Sick Pay Plan and a Vested Pension Plan.

Persons Interested Should Apply to the

MICHIGAN EMPLOYMENT SECURITY COMMISSION
21205 Eureka Road, Taylor
2727 Walker Northwest
Grand Rapids 49504

An Equal Opportunity Employer M/F

O&E

500 Help Wanted

COOKS with experience, full time and part-time, also experienced cook-manager. Apply Colonial Chef Restaurant, 270 S. Main, Plymouth.

WAITRESSES

FIVE attractive young ladies to join the staff of the newest and largest Rock & Roll Club on the West Side. Apply as soon as possible.

261-9640

HIGH school age young person to work in a day camp during July. Approximately 25 to 30 hours per week. Call 453-5464

TOP PAY

Housewives, students, work in our Livonia office - telephone soliciting. Morning from 9 AM to 1 PM or evenings 5 to 9 PM. Hourly plus bonus program. Call

522-5064

THE STEIN HOUSE, 23619 Farmington Rd, S. of Grand River. Waitresses, nights. 477-0099 or 477-7832

MATURE, Experienced Maintenance welders. Fenkell Welding Co., 15536 Telegraph, Redford. Apply in person.

COOKS

FULL TIME DAY SHIFT
Salary based on experience. Excellent working conditions. Paid vacation, hospitalization available, other benefits. Apply in person.

Elias Bros. Big Boy
20225 W. 8 Mile, Detroit
(near Evergreen)

JUNIOR ACCOUNTANTS for local CPA firm. Must have degree and transportation. Send resume to R. J. Dickshott & Co. 19500 Middlebelt Rd. suite 101, Livonia, Michigan 48152

MAITRE'D - night manager. Must be experienced in table-side cooking. Bring resume for interview. 851-4094

MOLDING PRESS
Male or Female - Full-time - 2nd or 3rd shifts. Must have good references. Good pay & fringe benefits. Apply:
Selastomer Detroit Inc.
23800 Research Dr.
Farmington Industrial Park
10 Mile - Grand River Area
Applications accepted 8:30AM to 4:30PM, Mon. thru Fri.
(No phone calls, please.)

WAITRESS for Rock & Roll Club. Full time, apply at Westside Six, 9 pm to 2 am. Located on 6 Mile rd. 1 block W. of Telegraph

BOUNCERS. Full time positions either year-round or summer. Excellent pay, apply at Westside Six, 9 pm to 2 am daily. Located on 6 Mile Rd. 1 block W. of Telegraph

AIRLINE TICKETING COURSE
See Education - Instruction classification (518).

METAL WORKER
Needed in small aluminum mold shop. Plymouth area, experience desirable but not necessary. Good benefits.

455-2950

YOUNG men between ages 17 and 19, part time. Approximately $80-$100 weekly. Passing out brochures. Call Floyd, after 4 PM. 255-0920

HOLLYWOOD AUTO

in LIVONIA needs
Salesperson
with some experience in VAN AND SPEED ACCESSORIES
Call Fred Gutkowski
421-3380

CARPENTER
Experienced, Finish Carpenter
549-2944

SURFACE GRINDER AND BENCH HAND

Job shop, 5 to 10 years gauge experience, top wages, air conditioned
Hanlo Gauge & Engineering
26530 W. 8 Mile, Southfield

MALE & female counselors, RN or LPN; also maintenance men for summer resident camp in Lake Orion. 693-2982

MECHANIC, 40 hour week, must have tools. Southfield area. 353-2340

BEAUTICIAN part time, experienced only, with some following, Plymouth. 453-0089

500 Help Wanted

TOOL & DIE REPAIR

Small to medium size stampings run on progressive dies in up to 400 ton presses. Steady year round work with excellent wages and fringe benefits. Apply at office in person.

Plymouth Stamping Div. Eltec Corporation

315 W. Ann Arbor Rd.
Plymouth, MI
Between Main St. & Lilley

ASSISTANT AREA MANAGER
TO WORK IN LIVONIA

Person to train for Managerial Position in the Circulation Department. 5 days a week, salary plus car expense.

Stop by and fill out an application.

OBSERVER & ECCENTRIC NEWSPAPERS
36251 Schoolcraft Rd., Livonia

An Equal Opportunity Employer

500 Help Wanted

SURFACE GRINDER
ID-OD
Top Notch. Part Time, days. BIRDSALL TOOL, Farmington. 474-5150

Design Engineer MECHANICAL

Experienced - one with ingenuity, creativity and initiative. Expertise in relating to Draftsmen. Excellent salary and benefits. Send resume to Personnel Dept. Wisco Corp. 10711 Northend, Ferndale, Mich. 48220

REGISTERED NURSES needed at Northville State Hosptial. $13,697 to $14,532, with one year or more experience. Michigan Civil Service benefits. Please contact Mrs. Dixon, 349-1800, ext 231, An Equal Opportunity Employer.

WANTED experienced carpet cleaners, excellent opportunity for money hungry persons. Opportunity to make between $20 to $45 per day. 425-6030

GUARDS

SECURITY SERVICES
Has many new openings in all areas, men and women, 18 years and over.
31171 W. 10 Mile
FARMINGTON
476-4335

MILL & LATHE HANDS
5 years experience. Inquire at 12489 Hartel, Livonia. 525-0880

WAITRESS WANTED
Apply in Person
Leright's Coffee Shop
626 S. Wayne, Westland

CITY OF LIVONIA
POLICE CADETS
$11,273-$12,792 + C.O.L.
Training program for police officers. Must be Livonia resident and U.S. citizen, at least 17½ years old and not have had their 21st birthday, (applications will be accepted from college seniors who are completing a 4 year degree in Police Administration or closely related field of study in the area of law enforcement), must have high school diploma or equivalency certificate by 6-18-77, must be in excellent physical condition, at least 5 ft. 9 in. tall in stocking feet (female 5 ft. 4 in.), and have 20-30 or better vision in each eye without glasses or contact lenses. Police cadets must enroll in and complete a 2 year associate degree program in law enforcement before promotion to patrolman or policewoman. In addition, they must serve as police cadets for at least 2 years prior to promotion and remain residents of the City of Livonia. Apply by Tuesday, July 5th, 1977, to the City of Livonia Civil Service Commission, 32625 7 Mile.
An Equal Opportunity Employer

SERVICE STATION Manager Trainee, large independent oil company needs people over 21, to train for service station management. Starting salary, between $12,000 and $13,000. Paid vacation, medical and life insurance, sick pay and other benefits. Opportunity for advancement. No experiecne necessary, will train. Apply in person, Hi-Fy Gas Station, 28451 Ford Road, Garden City.
Equal Opportunity Employer M/F

PIZZA men and delivery boys wanted. Dino's Pizzeria, 28423 Five Mile, Livonia. 522-0403

CONTROL COUNTER (Ass't Manager)

For Nights and Weekends. Experienced male preferred. Able to organize leagues, and experience in lounge operation helpful. Excellent salary and benefits. Apply in person

MAYFLOWER LANES
26600 Plymouth Rd.
½ Mile W. of Beech Daly

ALTERATION Woman - Full time, many extra benefits. Alvins of Rochester. Call for interview. 651-8164

AMBULANCE Drivers and Attendants, must be qualified. Also hiring Paramedics. Good company benefits. Call for appt. 348-2050

BRIDGEPORT & GENERAL machine hands wanted. Top pay up to $8.25. All benefits. Experienced only need apply. J.K. Tool Inc., 9175 General Court, Plymouth. 459-1922

MODELS & ACTORS, full or part time. Experience not necessary. Models & Actors Referral Service, 21700 Northwestern, Tower 14, Suite 1120, Southfield. 557-0990

TELEPHONE SOLICITORS, experience necessary. Salary & commission. Over 21 years. 10 AM - 3 PM or 3 PM - 8 PM. Call Mr. King. 453-0701

500 Help Wanted

BRIDGEPORT & GENERAL machine hands wanted. Top pay up to $8.25. All benefits. Experienced only need apply. J.K. Tool Inc., 9175 General Court, Plymouth. 459-1922

EXPERIENCED COOKS

FULL TIME, Excellent Salary & Blue Cross. Apply in Person, Tuesday - Saturday, 9AM to 5PM.
FARMINGTON COUNTRY CLUB
27700 HAGGERTY ROAD
At 12 MILE

MAINTENANCE and housekeeping helper, needed in nursing home facility, Oak Hill Nursing Home, Farmington. 477-7373

KIDS to pass out handbills, steady summer work. Apply at Carmen's North, 50 West Tienken Road, Rochester.

CASHIER

for busy Deli Restaurant, experience preferred. Full time, days.
PICKLE BARREL DELI
12 Mile at Evergreen
557-8899

ASSISTANT manager, full time, paid vacations, paid Blue Cross, Blue Shield, apply after 11 am. Kentucky Fried Chicken, 1349 Ann Arbor Rd. Plymouth.

WAITRESSES wanted, experienced, 18 or over, apply in person Mitch Housey, 28500 Schoolcraft, Livonia. 425-5520

COREY'S JEWEL BOX

Is looking for fashion-conscious women with previous retail experience

FAIRLANE - STORE MANAGER

12 OAKS (NOVI) - ASST. MGR. & SALESLADIES

We are Michigan's largest fashion jewelry store chain. Excellent paid benefits.
INTERVIEWING: Mon., June 27 only; 10 AM - 6 PM. Holiday Inn of Southfield, 26555 Telegraph Rd., S. of 11 Mile Rd. —I-696 fwy., Southfield.

Tues., June 28 only, 9 AM - 4:30 PM. Michigan National Bank, corner 10 Mile & Novi Rd., Novi, Mich.

COREY'S JEWEL BOX

PERSONNEL COUNSELOR
With college or sales experience for recruiting and placement.
Durham Assoc 569-1522

PERSONNEL MANAGER
Must have broad base in personnel functions. Career opportunity. $18,000.
Durham Assoc 569-1522

RETAIL SALES WAREHOUSE HELP

One of Michigan's largest home improvement centers needs male and female part time morning help. (Am. only). Please apply in person

FOREST CITY
35100 Cowan Rd., Westland
An Equal Opportunity Employer

IMMEDIATE OPENINGS
GOOD pay, good benefits. Applications being accepted for top machinists, set - up men & operators for Warner-Swasey 2 AC chuckers, 2 AB bar, 5 spindle automatics also OD & surface grinders, cylindrical honing; also versatile office girl. Send complete resume to P. O. Box 188, Royal Oak, Mich 48068

POOL BOY to maintain and operate pool equipment. General clean-up of pool area and supervise swimming. Must be 18 or over. 349-8200

SHORT ORDER COOKS

EXPERIENCED in Short Order cooking only! Full and part-time. Apply in person, 8-5. No phone calls please.
NUGGET RESTAURANT
30685 W. 12 Mile Rd.
Farmington

MACHINE OPERATOR
Automatic operator or set-up man, experienced for Acme or Conomatic Screw Machines, Day & Afternoon shift, benefits. Apply: Wilson Diversified Industries, 30 W. Lantz, Detroit 892-6580

EXPERIENCED HAIR Dresser in fine shop. Oak Park Area. Full time or part-time. 544-9896

WAITRESSES
ALL SHIFTS
Apply in person
-Before 11 AM-
-After 2 PM-
Nugget Restaurant
31823 Plymouth Rd.
Livonia

GENERAL SHOP HELP
Experienced man for general shop work in secondary machining, day or afternoon shift. Apply: Wilson Diversified Industries 30 W. Lantz, Detroit 892-6580

SUPERVISORS wanted to run telephone solicitors room. Salary & commission. Call Mr. King. 353-0701

RESTAURANT MANAGER, experienced in large volume restaurant. Must have knowledge of cooking, food preparation and ordering. Call for interview, 9 to 3 PM. 851-4094

ELECTRICIAN-Millwright, journeymen electrician needed for manufacturing company. Must also have knowledge of millwright work. Excellent pay and benefits. Apply in person at National Can Corporation, 13000 Levan, Livonia.
An Equal Opportunity Employer

BARMAID and Waitresses. Attractive and experienced. For Livonia Lounge. Call Frank between 10 am & 12 noon, or 6 pm & 10 pm. 532-0505

EXPERIENCED LATHE HAND

On Gauges. 56 Hour, full benefits.
TRIPLE SEAL ENGR. CO.
31122 W. 8 Mile Rd.
FARMINGTON 533-6050

500 Help Wanted

COLD DRAWN STEEL MILL
Needs experienced operators capable of set-ups and complete handling of combined drawing machine, excellent salary & all fringe benefits. Barnabo Steel Corporation, 8455 Ronda Dr., Canton, Michigan 48187; West of Haggerty, South of Joy.

Security Officers

Needed immediately in your area. Ideal for summer work, additional income. Students, teachers or career minded people. Free uniforms, Blue Cross, Life insurance. Paid vacations and training provided. Apply daily 10 AM to 4 PM.
Pinkerton's Inc.
15565 Northland Dr.
Northland Tower Suite 206 E
Southfield
569-1006
Equal Opportunity Employer M/F

NOW interviewing for experienced wrecker drivers, part and/or full time. Apply in person only. Harold's Mobile Service, corner Ann Arbor Rd & Sheldon, Plymouth.

DRIVERS WITH GOOD Driving Records. Ice Cream St. vending. Apply Penguin Ice Cream, 34025 Schoolcraft, near Farmington Rd., between 12-3 PM.

GUARDS

FULL & PART-TIME
All shifts available
GOOD PAY
Excellent benefits

255-2600

COLLEGE STUDENTS $100 per wk. guaranteed plus commission. Ice Cream - st. vending. Apply 13580 Mermiman, Liv. between 12-3.

DINO'S PIZZA
Delivery help wanted. Apply in person. 27255 W. 7 Mile, Redford Twp. 531-6330

CUSTODIAN
with recent institutional Custodial experience. Must be familiar with buffing machine and qualified to perform floor maintenance functions. Salary $8,311 per year. Evening hours. Applicants must meet the following CETA requirements:
•Farmington Hills resident
• Family income within 70% of lower living standard income level.
• Registered with MESC
• Unemployed for 15 weeks or more, or family receiving AFDC, or recently discharged veteran.
City of Farmington Hills, 31555 11 Mile Rd. 474-6115

ASSISTANT Matron, live-in, mature to assist 21 bright elderly ladies. No nursing care. Lovely home, fringe benefits. Flint area. Send resume and references to Mrs. Mary Kurtz, 714 W. Shiawassee, Fenton, Mich. 48430. All replies confidential.

Surface Grinder

Experienced On
Mattison Or Thompson
Milling Machine Operator
Must Read Blue Prints
& Have Tools
Shipping & Receiving
Wyoming Machine Ways
25905 Glendale Ke-7-0950

HI-LO REPAIR MAN

Opening exists at suburban Westland Distribution Center for experienced Electrical Hi-Lo Repair Man. Position offers excellent wages and benefits. Apply Monday thru Friday, between 9-6 PM.

455-1400

MAINTENANCE MAN

Mature, prefer experience in electrical and plumbing. Very good for semi retired active person.

SALAD LADY
With experience, day and night shift, full time employment.

FRY-SET UP COOK
Some experience. 3-11 PM

Apply in person. No phone calls.
HOLIDAY INN OF FARMINGTON
38123 W. 10 Mi., Farm.

COLLEGE STUDENTS interested in working with children, living in Birmingham, Farmington, Southfield, West Bloomfield, W.S.I. general counselors needed. Summer day camp. Call 356-8123

DISHWASHER, Chuck Muer's Bloomfield Charley's. Full time days, Monday thru Friday. Top $ paid to dependable person. Apply in person only, Monday thru Saturday 9 to 11 Am. or 2 to 6 Pm. 5656 W. Maple Rd.
An Equal Opportunity Employer

FOREMAN

for Livonia pallet plant. Second shift. Good opportunity for experienced responsible person not afraid of hard work. Report 7 AM - 3 PM for interivew at..
12900 Newburgh Rd., Livonia.

A Busy Salon needs a good salon stylist - offering top pay plus company benefits including discount on retail purchases. Telephone 425-4260

Welders-Arc

EXPERIENCED ONLY
Top Pay-Benefits
Steady Work-Overtime
Farmington Area

535-6604

EXPERIENCED
COOKS

JCPENNY Coffee Shop, Northland Center only, full or part-time. Benefits include paid vacation, paid holidays, discount on purchases, profit sharing, hospitalization and more.
Apply in person, JCPenny Personnel office, Northland Center only, Monday thru Friday, 10AM-4PM.

JCPENNY

Equal Opportunity Employer M/F

BARMAID, experienced, dependable. Also part time Waitress. Riche's Lounge. Dearborn Hts. 274-5364

QUALITY Control Technician for high volume stamping plant. Should be familiar with engineering drawings and standard measuring devices. Westland area. 728-2100

COOK FULL TIME

ALTERNATE SHIFTS
Mature Lady
Apply in person
CAMELOT HALL
35100 Ann Arbor Trail
LIVONIA

INSURANCE agent needed for established agency. No experience necessary, will train. Salary while training. Call Mr. Hiller, 425-3510

ATTENTION

RETIREES - Couples, Individuals. Permanent part time Janitorial positions available in the Oakland Mall area. Late night hours, some weekends. Also, Northwestern & 13 Mile area, evening hours. All five days per week. Apply in person. 17143 W. 8 Mile Rd. Detroit between Greenfield & Southfield.

500 Help Wanted

Design Engineer
AUTOMOTIVE ORIENTED

Experienced - one with ingenuity, creativity and initiative. Expertise in relating to Draftsmen. Excellent salary and benefits. Send resume to Personnel Dept. Wisco Corp. 10711 Northend, Ferndale, Mich 48220.

SNACK BAR COOK

Nights & Weekends
Apply In Person
MAYFLOWER LANES
26600 Plymouth Rd.
½ Mile W. of Beech Daly

MAINTENANCE man needed, Catholic church in Livonia, age 23 or older, call 427-5220

COUNTER Woman, Brav's Hamburgers, 35650 Ford Rd., Westland.

MEN & WOMEN NEEDED

For LIGHT FACTORY WORK, including running machinery. Must be at least 18 year old. Pay - $2.30 per hour. Report to
EMPLOYERS Temporary Service
26533 Grand River

Working Maintenance Supervisor For Troy Area Retail Company. Must have General knowledge of Plumbing, Electrical work, Air Conditioning Systems, Light Carpentry. Send resume or brief work History & Salary requirements to Box 658, Observer & Eccentric Newspapers, 36251 Schoolcraft, Livonia, Michigan 48150.

502 Help Wanted Dental-Medical

DENTAL ASSISTANT - Full time, chairside assisting, with some desk, previous experience. Northville Area 349-1616

OPHTHALMOLOGIST'S OFFICE assistant. Visions, fields, minor surgery. Full time. Northwest suburban area. Reply to: Box 572, Observer & Eccentric Newspapers, 36251 Schoolcraft, Livonia, Michigan 48150

NURSE AIDE TRAINING CLASS

Beginning June 28th for all shifts. Earn and learn. Good pay and benefits. Pleasant surroundings. Apply Monday through Friday, 9 AM to 4 PM.
FARMINGTON NURSING HOME
30405 Folsom Rd. Farm
477-7400

OPHTHALMOLOGIST'S OFFICE - Full time. Insurance, Blue Shield, Medicare, Medicaid. Ophthalmologic terminology helpful. Northwest area. Send resume to: Box 572, Observer & Eccentric Newspapers, 36251 Schoolcraft, Livonia, Michigan 48150

RNS, LPNS

Pleasant Surroundings, Good benefits. Apply
30405 Folsom
Farmington Hills
Contact Mrs. Lindow RN
Director of Nursing
477-7400 Ext 35

NURSE
For ear, nose, throat, allergy office. Southfield. Prefer previous allergy experience, corporation benefits. 559-5430

Psychiatric Attendants

Afternoon & midnight shifts. Apply in person.
Ardmore Acres
Hospital
19810 Farmington, Livonia

HEELS & WHEELS TICKET WINNER

Albert Chicore!
20715 Wilford
Southfield, MI

But you must call the Promotion Dept. of The Observer & Eccentric by 5 p.m., Tuesday, June 28, 1977, to claim your TWO FREE TICKETS TO THE FARMINGTON JAYCEES' HEELS & WHEELS. 261-8600, ext. 243.

CONGRATULATIONS!

DIR. OF NURSING

Suburban skilled Nursing facility is seeking energetic, dynamic RN to serve as Director of Nursing. Successful applicants should be familiar with Medicare, Medicaid, and Blue Cross requirements. Ability to relate to Staff and provide effective leadership is essential. Company paid life and health insurance, vacation, holiday Pay. Salary commensurate with ability. Respond by resume to Box 532, Observer & Eccentric Newspapers, 36251 Schoolcraft, Livonia, Michigan 48150

FULL time dental assistant for oral surgery office in Birmingham. Experience in assisting & front desk. Call between 10 A. M. - 4 P. M. 647-7336

X RAY TECH EXPERIENCED

Position available in private x-ray clinic. Downtown location. 5 day week, no nights or afternoons. Must have 2 years experience, be able to accept responsibility and supply good references. Registration required. Excellent starting salary with semi-annual reviews, fully paid Blue Cross, life & disability insurance. Annual leave days, plus liberal vacation in first year. Participation in pension profit sharing plan. Phone after 3 PM, Mrs. Symes: 561-1840

RNS or LPNS

Part time, day & afternoon shifts. Apply
WILLIAMSBURG
Convalescent Ctr
21017 Middlebelt, Farm.
Between Grd River & 8 Mile
476-8300

CHURCH RELATED NURSING HOME
Has an opening for a part-time RN or LPN. Competitive salary and outstanding fringe benefits program. For more information call Mrs. Liles, Evengelical Nursing Home, 8:30 AM to 4:30 PM.
836-1700

RN'S

with Psychiatric experience. All shifts, full or part-time. Apply in person.
Ardmore Acres
Hospital
19810 Farmington Livonia
474-3500

502 Help Wanted Dental-Medical

Recreational Therapist

Full or part time
Apply in Person
ARDMORE ACRES
Hospital
19810 Farmington Rd.
Livonia

OPHTHALMOLOGIST'S busy office, receptionist, full time. Experience with pegboard, Blue Shield, Medicare, Medicaid and Ophthalmologic terminology helpful. Reply to Box 572, Observer & Eccentric Newspapers, 36251 Schoolcraft, Livonia, Michigan 48150.

HAWTHORN CENTER

Announces
IMMED. JOB OPENINGS FOR:
RN'S

To qualify, you must enjoy working with children. Be able to work in a creative & informal atmosphere. Want to participate in a well defined milti-disciplined treatment program for emotionally disturbed children. Openings are available for full time employment on PM Shift. Full time or part time on midnight shift. No previous experience necessary. Orientation program & continuing in-service training for all staff. State Civil Service fringe benefits. PHONE

349-3000 Ext.471
8 AM - 4 PM

RN'S, LPN'S

DAYS & AFTERNOONS
Apply in person
MEDICO'S
RECOVERY CARE CENTER
22355 W. 8 Mile Rd.
3 blk. W. of Lahser
255-6450

MEDICAL SECRETARY, transcription from dictaphone, must be familiar with medical terminology. Front desk & insurance helpful. Rochester. 652-2080

RN or LPN

Needed for full time day shift, 7AM-3PM, and part time shift. All benefits. Near the Livonia Mall. Apply,
DORVIN CONVALESCENT & NURSING CENTER
476-0550

PHYSICAL THERAPIST
2 years experience, State registered, full time, part time or contractual. Excellent salary & benefits. Metro Home Health
278-7000

RECEPTIONIST

DENTAL OFFICE
NEEDS SHARP MATURE PERSON for Receptionist of a busy group practice. Must have EXPERIENCE. Good Benefitsm Farmington - Livonia area. For appointment please call:

478-2112

HAZEL PARK PASS WINNER

Raymond A. Fournier
4603 Thorncroft
Royal Oak, MI 48073

But you must call the Promotion Dept. of The Observer & Eccentric by 5 p.m., Tuesday, June 28, 1977, to claim your TWO FREE PASSES TO HAZEL PARK RACEWAY. 261-8600, ext. 243.

CONGRATULATIONS!

NURSES-RN or LPN, all shifts. Paid Blue Cross. Pleasant working conditions. Call Mrs. Craig. 354-3222

RN's, LPN's

FULL & PART TIME
Days & Afternoons
Apply in person
FRANKLIN MANOR
CONVALESCENT CENTER
352-7390

LIVONIA - $650+
FEE PAID. All you need is good typing and shorthand to land this super job in beautiful Livonia law office!
TOWN & COUNTRY EMPLOYMENT CENTER
474-1717

MEDICAL

Doctor grows more desperate! Hurry and call today and this spot is yours at $700-$750 start. Just typing and some experience in medical area needed. Call 562-8900. Your New Boss Pays Our Fee!
HARRIET SORGE PERSONNEL

NURSING PROFESSION
RN'S, LPN'S. Experienced Nurses Aides needed immediately for private duty and staffing. All shifts, part time available. Salary plus company benefits. No fees. Homemakers (A Service Program of the Upjohn Company) 277-2060
Equal Opportunity Employer M/F

DENTAL RECEPT.-ASSISTANT
Experienced & Mature preferred, full time. Typing necessary. Farmington Hills Area. 855-2021

LPN or RN, full time or part time. Afternoon shift, paid Blue Cross, good fringe benefits. Call Mrs. Strand (Howell). 517-546-4210

DENTAL Receptionist. Some experience with insurance forms. Grand River - Farmington area. No evenings. 474-4600

RN NEEDED, part time position for busy allergist's office. Farmington Hills area. 851-6655

RN - LPN

All Shifts. Good starting salaries. Modern facilities. See MRS. FERGUSON
Nightingale West
8365 Newburgh Rd.
Westland Nr. Joy Rd.
An Equal Opportunity Employer

LAB assistant, will train, multi dentist office, Birmingham area. 647-7930

NURSES' AIDES

WEEKEND POSITIONS Now Available. FULL-TIME Positions, ALL SHIFTS. Mature Persons. See Mrs. MAYVILLE.
Nightingale West
8365 Newburgh Rd.
Westland. Nr. Joy Rd.
An Equal Opportunity Employer

DENTAL RECEPTIONIST & ASSISTANT
Experienced, must have initiative & willing to assume responsibility. Maple - Telegraph area. 642-8080

NURSE'S AIDES ORDERLIES

All shifts. Experience preferred, but will train. Apply at:
Dorvin Nursing & Convalescent Center
29270 Morlock, Livonia
476-0550

502 Help Wanted Dental-Medical

MEDICAL secretary bookkeeper, experienced, knowledge of medical terminology, good typist, excellent benefits and salary. Metro Home Health Care. 278-7000

MEDICAL RECEPT. - $700
Excellent opportunity for sharp gal who wants a "Medical Career". Really flexible hours and nice benefits.
TOWN & COUNTRY EMPLOYMENT CENTER
Med. Dental Div. 474-1717

MEDICAL ASSISTANT or LPN for Southfield OB-GYN. Full time, must know Vena-Puncture and BP. Previous experience preferred. Call Denise, 9AM til' 5PM. 559-4800

SECRETARY Receptionist, 5 Pm. to 9:30 Pm. daily, all day Saturday. Bloomfield Hills area. 646-9200

INSURANCE BILLER, $700
Exciting position with well known Farmington Medical group. Great hours and lots of benefits too!
TOWN & COUNTRY EMPLOYMENT CENTER
Med.-Dental Div. 474-1717

DOCTOR'S RECEPTIONIST and Assistant. Medical office experience, dictaphone and typing skills experience. Must have knowledge of Medical Insurance. Garden City area. Send complete resume to Box 686, Observer & Eccentric Newspapers, 36251 Schoolcraft, Livonia, Michigan 48150.

MEDICAL BOOKEEPER - $875
Experience in all aspects of bookkeeping. Mon. - Fri. Full benefits.
DR. PERSONNEL AGENCY
Northland Medical Bldg
569-5254

MATURE Medical Receptionist, Northwest Clinic, part time, could lead to full time. Pleasant working conditions, extensive telephone work required. Please call June 28th and 29th, 2PM-5PM. 538-2020

DENTAL RECEPT. - ASST.
Suburban location is ideal for the receptionist who can handle the front desk and help out in back occasionally.
DR. PERSONNEL AGENCY
Northland Medical Bldg
569-5254

EXPERIENCED Medical Secretary - Receptionist - Transcriptionist. Must type 65WPM or better. Full time, Monday through Friday. Southfield location. Call for interview. 569-4232

MEDICAL RECEPTIONIST
Remember your terminology? Use it in this suburban OB-GYN office. Good typing and experience in return for good salary.
DR. PERSONNEL AGENCY
Northland Medical Bldg
569-5254

DENTAL ASSISTANT OR RECPTIONIST WANTED
Experience necessary. Farmington Hills Area. Call 553-2171

DOCTOR'S RECEPT.
OB - GYN office, northwest suburbs. Medical experience necessary. 4 day week (32 hours). Wed. & Sat. off. Doctor pays profit sharing, etc. Salary to $5
DAVIS-SMITH
Medical-Dental Personnel
Since 1946 557-7200

DENTAL receptionist, experienced, multi dentist office. Birmingham area 647-7930

RNS & LPNS
Full or part time. Days & Afternoon Shifts. Apply
ARNOLD HOME
18520 W. 7 Mile
KE1-4001, Ext. 38

RECEPTIONIST for Southfield dental office, experience preferred but not necessary. Send hand written resume to: Box #650, Observer & Eccentric Newspapers, 36251 Schoolcraft, Livonia, Michigan 48150

DENTAL RECEPTIONIST - attractive smile, pleasing personality for congenial multi staff office. Challenging position, experience preferred. Send resume: Dental Office, 1311 Ann Arbor Rd., Plymouth, Michigan 48170

RN needed, part time position for busy Allergist's office. Farmington Hills area. 851-6655

504 Help Wanted Office-Clerical

ACCOUNTS RECEIVABLE CLERK
Full time position available for individual with experience in accounts receivable. Must be good typist & have aptitude for figures. 424-8484
THE WHALL CORP.
18860 W. 10 Mile, Southfield

RECEPTIONIST. Part Time, Southfield area. Typing required. 559-9440

LIVONIA SECRETARY. $725
FOR SALES office of large nationally owned company. Handle typing and some shorthand. Fully paid benefits with dental. Company paid fee.
525-7870
SHARROW & ASSOCIATES PERSONNEL AGENCY

CHECK TYPIST

If you type 40 and like working with index cards you will love this pleasant suburban office. Company pays $560 and offers great advancemnt
#1 Personnel Place
846-7280

EXPERIENCED person for Accounts Payable & Receivable Department of large company. Must have good work record and references. Call for interview. Ext. 206 349-6700

Administrative Sec'y. $12,000
For Southfield area hospital complex. 3 years minimum of recent secretarial experience, type 60, some shorthand needed. Schedule and attend meetings, type summaries, act as liaison between doctors and administrators. Full benefits including dental and company paid fee.
525-7870
SHARROW & ASSOCIATES PERSONNEL AGENCY

FRONT DESK

Life typing and console PBX experience helpful for this busy near Metro office
#1 Personnel Place
846-7280

ATTENTION GRADUATES

Several excellent opportunites to utilize your fresh skills. Salary range to $6,500. Don't hesitate, call or come in now!
Snelling & Snelling
478-3500

KEYPUNCH OPERATOR

National Ink manufacturer requires experienced Keypunch Operator in headquarters located near Schoolcraft and Telegraph Rd. Submit resume or call for application. 538-6800, ext. 10.
FLINT INK CORPORATION
25111 Glendale Avenue
Detroit, Michigan 48239
An Equal Opportunity Employer

PART-TIME, girl to do general office, some bookkeeping, 11AM-4PM, Monday thru Friday, Livonia. 522-6670

PART TIME DRIVERS

We have Driver Independent Contracts open in Livonia, Plymouth and Canton for men or women drivers. Must have truck, van or full size station wagon and be available on call for Monday and Thursday to drop off bundles of papers to Observer & Eccentric carriers.

Call the
Observer & Eccentric
Circulation Department
261-3800

An Equal Opportunity Employer

504 Help Wanted Office-Clerical

EXECUTIVE SECRETARY
Must have initiative, possess excellent secretarial skills, including shorthand. Be energetic & enthusiastic. Forward Resume including employment references & salary history, to the Personnel Office, Bloomfield Hills Schools, 4175 Andover, Bloomfield Hills, Mi. 48013

HOSPITAL RECEPTIONIST, $178
For personnel department of growing medical complex. Greet job applicants, place newspaper ads and schedule appointments. Type 50, will train. Fully paid benefit package.
525-7870
SHARROW & ASSOCIATES PERSONNEL AGENCY

HIGH SCHOOL SENIOR
Must drive. Typing, filing, answering phone. 20 hours a week, early evenings & weekends. Real Estate office, 8 Mile-Hubbell area. 861-4918

WE have an opening for an ambitious person to work payroll, accounts payable and assist in general office duties. Must be able to work at a quick but accurate pace and be efficient on 10 key adding machine. Long Lake, Telegraph area. Non smoker preferred.
642-0600

ALL CLERICAL JOBS
FEE PAID

EXECUTIVE SECRETARY for Troy firm. Must have excellent typing & shorthand. Salary $775 to start plus great raises and bonuses. Fee paid.
SECRETARY for Troy company. Good typing needed for this public contact spot. Salary $600 - $650 plus benefits. fee paid.
RECEPTIONIST for Troy manufacturing company. P.B.X. and typing. Salary $600 plus all benefits including dental. Good spot for recent high school grad. Fee paid.
PREFERENCE PERSONNEL
362-3420

504 Help Wanted Office-Clerical

$700 - NO SHORTHAND
FEE PAID. Type 60 wpm, and enjoy lots of great benefits with this prestigious Farmington firm.
TOWN & COUNTRY EMPLOYMENT CENTER
474-1717

SECRETARY, permanent-part time, 25 hour week, for equipment manufacturer's two man sales office in office building across from Livonia Mall. Will be typing from dictaphone. General office and telephone work. Previous responsible experience useful. This is not a summer job. Contact Mr Copenhaver, 9AM-5PM. 478-1890

GIRL FRIDAY - Experienced only, 2 girl office. Accustomed to detail work. Alan Lori Carpets, Livonia. 477-6503

SUBURBAN SECY - $725
FEE PAID and no shorthand required for this exciting variety spot. With nice suburban company. Type 55-60.
TOWN & COUNTRY
474-1717

GENERAL office, position involves telephone contact with suppliers, good figure aptitude and typing skills also required. Novi. Call Nancy 349-6103

WOMAN over 30 for 1 person photographer office, 5 days, $100 per week. Farmington Hills. 851-7020

VIVACIOUS RECEPTIONIST!
Greet clients for this busy ad agency. A glowing personality and good typing will start you now. $540. Call Joan
569-0400
Snelling & Snelling
PERSONNEL

LEGAL SECRETARY
Birmingham Law Firm. Some experience preferred. 645-2430

BOOKKEEPER. Challenging position for full charge bookkeeper in 1 girl office. Excellent salary for right person. Apply 8 AM-12 NOON Weekdays. Fantasy Foods Inc., 12721 Michigan Ave., Dearborn.

504 Help Wanted Office-Clerical

FOR YOU!
-OPPORTUNITIES-

FULL CHARGE BOOKKEEPER - Secretary. Familiar with computer payroll, accounts receivable and payable, financial statements, and secretarial ability. $225.

ASSISTANT PAYROLL CLERK. Knowledge of large computer payroll. Experience and good initiative. $4 per hour. Fee Paid.

LEGAL SECRETARY. Southfield firm, experience and good skills. Salary commensurate with experience. Fee paid.

LOIS RAY PERSONNEL
559-0560

SWITCHBOARD & GENERAL OFFICE
Schaeffer & Grand River area. Off-street parking.
PFAFF SASH & DOOR COMPANY
13333 Lyndon, Detroit
491-0900

SECRETARIES
DICTA-TYPIST
SENIOR TYPIST
BPX
We Have many openings for Temporary Employment in Southfield, Troy, and Eastern Suburbs. Call Pat 356-1616

GENERAL OFFICE - Experience in accounts payable, payroll, pegboard system. Sky Tool & Gage, 40750 Grand River, Novi

INTERMEDIATE SECY.
$750
Good shorthand, Southfield area. 1-2 years. Sec'y. experience. Fee paid. 559-4760
KAY TURNER PERSONNEL-1101
18280 W. 10 Mile Rd.
SOUTHFIELD

SALES SECY-FEE PAID
Are you an organizer? Utilize your clerical skills and telephone talents while managing this active office! Benefits! To $800. Call Sheri Day
569-0400
Snelling & Snelling
PERSONNEL

RECEPTIONIST. Business School home work, typing 45 wpm, hours 9 AM - 1:30 PM. $2.75 per hour.
476-1222

504 Help Wanted Office-Clerical

DICTAPHONE SECRETARY - For Southfield Broker's office. A responsible, diversified position requiring good skills and experience. Start at $650 with good benefits.

SECRETARY - For large Birmingham engineering firm. Must take shorthand, and be capable of working for several men. Some knowledge of specification typing helpful. Salary starts at $670 with fee and benefits paid.

PRODUCTION CONTROL ASSISTANT - For suburban manufacturing company. Inventory and purchasing experience required. Company has full benefits and pays agency fee. Salary $670.

ADAMS & MARTIN PERSONNEL
920 E. Maple BIRMINGHAM
646-5600

EXECUTIVE SECRETARY, Shorthand required and at least 2 years experience. For E. Jefferson Firm. Excellent benefit package. Call
962-4286

SECRETARY, experienced, with typing and shorthand ability, full time, Livonia. Benefits, good starting salary. Call Mr. Wronski.
525-1500

HAZEL PARK PASS WINNER

Russ Thomas
1686 Hoit Tower Dr.
Bloomfield Hills, MI 48013

But you must call the Promotion Dept. of The Observer & Eccentric by 5 p.m., Tuesday, June 28, 1977, to claim your TWO FREE PASSES TO HAZEL PARK RACEWAY. 261-8600, ext. 243.

CONGRATULATIONS!

504 Help Wanted Office-Clerical

SECRETARY
Farmington area firm desires mature individual with good secretarial skills. Ability to deal with customers. Reply to Box 690, Observer & Eccentric Newspapers, 36251 Schoolcraft, Livonia, Michigan 48150.

OFFICE MANAGER
EXPERIENCED full charge office manager for progressive Troy based Firm. Must know Bookkeeping, Accounts Payable, Accounts Receivable, Payroll. Salary commensurate with experience. Call 585-3600

SECRETARY - BOOKKEEPER
Complete bookkeeping through trial balance. Payroll, some dictation. Call for interview, 588-3060. Madison Hts. area.

BOOKKEEPER
General ledger thru trial balance and payroll for Farmington area firm. Send resume to Box 692, Observer & Eccentric Newspapers, 36251 Schoolcraft, Livonia, Michigan 48150.

GOOD PHONE personality for manufacturer's rep. WELL groomed, dependable, clerical experience, for one girl office. Prefer 9 AM - 4 PM, but can be flexible. 855-1280

PACKAGE RATER
Prefer experienced girl but will train a person with insurance experience. Southfield office.
Call Peter Samolin 356-8000

LOVELY LIVONIA
Work well on your own, set up records, type correspondence and help run this office effectively. $650 for 1 year experience.
#1 Personnel Place
846-7280

ADMINISTRATIVE position in national commodity brokerage firm. Firm is expanding fast with good advancement potential. Clerical and organizational skills required. Must be able to work with Regional Managers. Salary based on experience and knowledge. For interview, in our Southfield office, please call Mrs. Fileccia. 353-4500

SWITCHBOARD Operator, includes clerical activity and light typing. Livonia area. Fringe benefits. Call 421-9300 ext. 385

504 Help Wanted Office-Clerical

HEELS & WHEELS TICKET WINNER

Morris James
21301 Hollywood
Southfield, MI

But you must call the Promotion Dept. of The Observer & Eccentric by 5 p.m., Tuesday, June 28, 1977, to claim your TWO FREE TICKETS TO THE FARMINGTON JAYCEES' HEELS & WHEELS. 261-8600, ext. 243.

CONGRATULATIONS!

SECRETARY, part time, excellent opportunity. Flexible hours. General office duties. Southfield-10 Mile-Evergreen area. 354-4044

RECORD KEEPER
Mature Woman to maintain Store Records & Process Store Sales. Some Sales involved. Company benefits. Full time position. Apply or Call Singer Company, Fairlane Center, Mr. Kramer. 593-1080

EXECS RIGHT ARM
$12,000
Top of the line manufacturing firm needs sharp secretary for this career spot. Super benefits.
Snelling & Snelling
478-3500

ACCOUNTING CLERK
Southfield company pays fee and $650 month for your expertise with figures. Work with special accounts and special reports.
#1 Personnel Place
846-7280

GOOD MATH APTITUDE. We need responsible young woman to train in auditing department of progressive Southfield Firm. Type 50 WPM with good general office skills, excellent working conditions and fringe benefits. For appointment 353-3209

504 Help Wanted Office-Clerical

FIGURES PHONES
If you have these skills and want to be busy, busy, busy, this is the job you want. Company pays $130 week at this West suburban location.
#1 Personnel Place
846-7280

PERMANENT PART-TIME
Immediate openings for transcriptionist. Transcribe from cassette & the latest dictaphone equipment. Job requires excellent typing & spelling skills. Some experience helpful. Part-time hours can be arranged between 8:30 AM-4:45 PM to average 25 hours weekly. Birmingham location. Call Vicki Sata for appointment. 645-2700

LIBERTY MUTUAL INSURANCE CO
(Telegraph at 12½ Mile)
An Equal Opportunity Employer

WORD PROCESSING
Young woman needed now to work in Word Processing Dept. Knowledge of dictation equipment a definite plus. Typing minimum 60 WPM, general office experience necessary. Excellent benefit package. Southfield area. Please call Eleanore for an appointment at
353-3209

CLERK-TYPIST
Law Office needs bright individual with good clerical skills. Duties include typing, filing & varied assignments. Legal Experience hhxperienc location. Excellent employee benefits. Promotional opportunities. Call Vicki Sata for appointment 645-2700

LIBERTY MUTUAL INSURANCE CO
(Telegraph at 12½ Mile)
An Equal Opportunity Employer

EXPERIENCED legal secretary for Dearborn Heights office, full or part time. 278-5350

EXECUTIVE SECRETARY
For Health Corp. located in Southfield; 1 girl office. Individual must be mature, experienced & possess excellent secretarial skills. Position requires professional demeanor & ability to work with high level professionals. Excellent salary & benefits. Send resume to Box 634, Observer & Eccentric Newspapers, 36251 Schoolcraft, Livonia, Michigan 48150.

504 Help Wanted Office-Clerical

AVAILABLE

Secretaries	to $950
Accounting Clerk	$850
Mag Card	$800
Billing Supervisor	$775
Legal Secretarys	$750
Invoice Clerks	$585
Figure Clerks	$550
Keypunch Operator	$750

Many Other Positions Open Now with Top Line Companies with Good Benefits in N. W. & N. E. Suburban Locations. Register Today.
ALLIS-JOHNSON PERSONNEL
Quakertown Plaza, 32969 Hamilton
Farmington Hills 553-3100

CPA OFFICE full time receptionist, Typist, light bookkeeping experience and plus. Interested in person who wants to learn and progress in this deal. Resume to M. G. F. & L., P.C., 18911 W. 10 Mile Road, Suite 201, Southfield, Michigan 48075

GENERAL clerical, some typing necessary, wholesale building material, after 10 am. 834-9581

TELLER
FULL TIME position is open at our branch office located on Plymouth Rd at Merriman in Livonia. Require ability to meet the public and be accurate with figures. Call Manager for interview at
421-4010
1st Federal Savings of Detroit
An Equal Opportunity Employer

ADVERTISING AGENCY SECRETARY
Excellent shorthand & typing skills required. Experienced. Southfield office. 557-1414

RECEPTIONIST
If you have a pleasing manner, outgoing personality and typing - this is for you. No shorthand. Fee paid $600 mo. Call Carol
644-4600
SNELLING & SNELLING AGENCY

SECRETARY for Southfield office, hours 9:30 to 4:30 P.m., 4 days per week, pay according to ability. Skills: typing 70 WPM, statistical typing, shorthand and transcribing. Personal qualities: mature and intelligent. For interview call Mrs. Roland 557-2355

504 Help Wanted Office-Clerical

SWITCHBOARD Operator, 3 to 11 Pm. shift, also part time operator. Some holidays and weekends. Will train. Southfield. 353-6006

GENERAL OFFICE SECY
Excellent opportunity for a mature, all around person who likes a variety of duties. Good typing and dictaphone required. Salary up to $650. Professional Personnel, 19189 W. 10 Mile Rd. Southfield, 48076. 356-4810

HAZEL PARK PASS WINNER

Edward Mikus
2533 Aspen Lane
Bloomfield Hills, MI 48013

But you must call the Promotion Dept. of The Observer & Eccentric by 5 p.m., Tuesday, June 28, 1977, to claim your TWO FREE PASSES TO HAZEL PARK RACEWAY. 261-8600, ext. 243.

CONGRATULATIONS!

Men that can have communion in nothing else, can sympathetically eat together, can still rise into some glow of brotherhood over food and wine.
Thomas Carlyle
1795-1881

504 Help Wanted Office-Clerical

SECURITY BANK OF NOVI

Is accepting applications from individuals experienced in the following:

- TELLERS, part time and full time.
- ACCOUNTING CLERK, full time.

Please call for an appointment:
478-4000
Ten Mile & Meadowbrook Rds., Novi

equal opportunity employer

CLERK TYPIST

Position in operation department of large retail corporation. Will assist with routine typing and some dictation, both in person and over the telephone. Will assist in the administration of daily operation procedures. Should have accurate typing and steno skills and with good telephone voice. Individual should enjoy working in a very active office. Pleasant atmosphere, salary and full benefit program.

835-9500 Ext. 242
Corporate Personnel
BORMAN'S INC.
(Farmer Jack Supermarkets)
12300 MARK TWAIN, DETROIT.
Between Plymouth & Fullerton
Equal Opportunity Employer m/f

506 Help Wanted Sales

GEM & R Wants
Real Estate Sales People
Experienced Residential Commercial
Top Commissions*
to
Top Producers
*Plus Fringe Benefits
Phone 559-6380
Shirl Lanier
Rosetta Johnson
General Equities Mortgage & Realty Inc.
26021 Southfield Rd
Lathrup Village, MI 48076
(313) 559-6380

CUSTOMER SERVICE REPRESENTATIVE

Our Fortune 500 company's sales office in the Detroit area has an outstanding opportunity for an individual with a technical background and/or college degree to break into the field, O.E.M. Sales.

This position will eventually lead to a sales engineer or production manager type position. Benefits include a competitive salary, car, bonus and other attractive benefits.

Submit resume to Box 684
Observer & Eccentric Newspapers
36251 Schoolcraft, Livonia, Michigan 48150
An Equal Opportunity Employer

518 Education Instructions

CAREER OPPORTUNITIES
ARE ALWAYS AVAILABLE TO OUR GRADUATES
- Executive, Medical, Legal Secretary
- Accounting
- Specialized Evening Programs

Administrative Assistant - Bookkeeping Specialist
Medical or Legal Specialist
NOW REGISTERING FOR SUMMER—FALL
SINCE 1934

Dorsey Business Schools
- LIVONIA
- LINCOLN PARK
- GROSSE POINTE

Call 382-3991

DON'T JUST PUT UP A SIGN

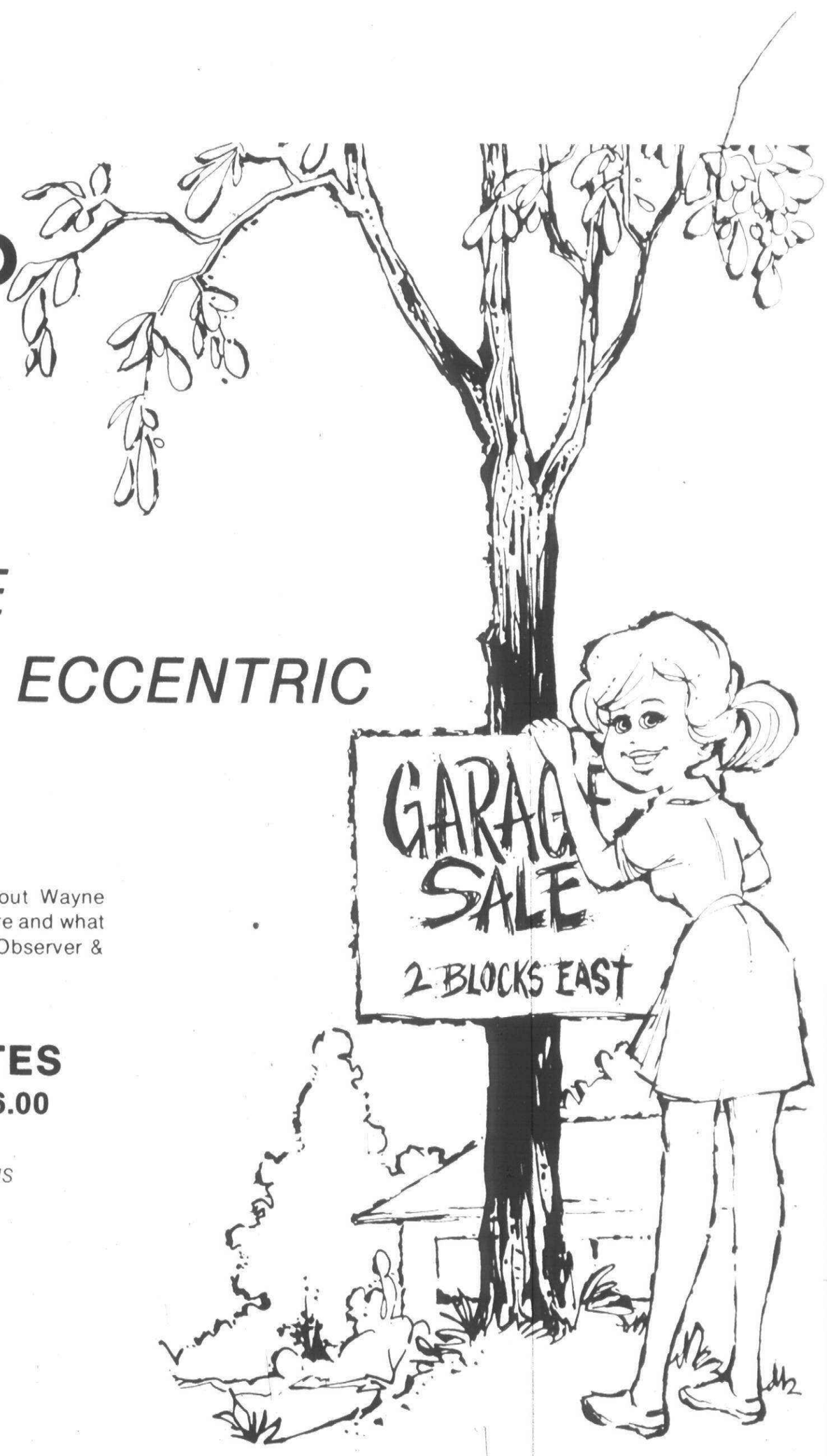

PUT IT IN THE OBSERVER & ECCENTRIC

Tell more than 152,500 families throughout Wayne and Oakland Counties exactly where you are and what you have to offer. You can't miss with an Observer & Eccentric Classified Ad.

TWIN ACTION RATES
15 WORDS-2 ISSUES-$6.00

MERCHANDISE ONLY,
NO CHANGES OR CANCELLATIONS

522-0900 WAYNE COUNTY
644-1070 OAKLAND COUNTY
852-3222 ROCHESTER/AVON

O&E

504 Help Wanted Office-Clerical

SECRETARY, one girl, Farmington area office, General office duties, must be able to work with minimum supervision. Automotive experience preferred. Reply: Box 678, Observer & Eccentric Newspapers, 36251 Schoolcraft, Livonia, Michigan 48150.

LEGAL SECRETARY
Birmingham Law Firm needs Secretary with good to excellent typing skills. Dictaphone experience and at least two years office experience. Call 642-2000

BOOKKEEPER, electrical contractor, seeks full charge person capable of handling all accounting thru trial balance, background must include all books of original entry, payroll, union reports, billings, job costs and taxes. Please only those with proper credentials should reply. Box 680. Observer & Eccentric Newspapers, 36251 Schoolcraft, Livonia, Michigan 48150.

SECRETARY wanted. Well established business needs a creative, mature, responsible, self-motivated person for general office work. Excellent typing skills required. Full time, excellent working conditions. Apply in person: Montgomery & Sons, 6732 Highland Rd. Pontiac 666-3100

BOOKKEEPER
Medical Supply company, Farmington branch. Some sales involved. Call Mrs. May
478-6090

TEMPORARY BILLING CLERK
Bloomfield Hills area 645-2222

SECRETARY
Full or part-time for publisher's representative. Single office operation in Southfield area 353-4411

SUBURBAN OPPORTUNITIES
EXECUTIVE SECRETARY $850. Fee Paid. Administrative position for management consulting department. Requires secretarial skills, poise and intelligence. Southfield.
SECRETARY to $810. Fee Paid. Dictaphone. Confidential duties. 2 years minimum experience. Southfield.
ADMINISTRATIVE ASSISTANT $725+. Fee Paid. Good typing, dictaphone. 3 years minimum office experience. Southfield.
SECRETARY to $800. Fee Paid. Above average secretarial skills. 1 year + experience. Southfield.
MAG CARD $750+. Fee Paid. Experienced. Insurance background preferred. Southfield.
Call Mrs. Evans 477-9840
SUBURBAN PERSONNEL

MATURE woman over 20 for general office duties and typing. Apply: Lahser Hills Nursing Center, 25300 Lahser Rd. Southfield.

GENERAL OFFICE help needed. prefer individual with good typing and mathmatical skills. Excellent working conditions. 7 Mile-Middlebelt area. Phone 474-5493

OFFICE CLERK
Sharp person over 25 with good business skills and background in pharmaceuticals. Novi area. Call Miss Harrier weekdays between 10 AM and 3 PM.
349-5000

SECRETARY
Southfield office looking for Secretary, typing, dictaphone, shorthand helpful. Call 358-5755

MATURE Lady - Well groomed. Must type and be creative. Shorthand helpful but not necessary. Assisting sales manager with promotion. Artistic Interiors. 8 Mile, Middle Belt area. 478-7770

EXPERIENCED Bookkeeper thru Trial Balance. Also experienced in Computer input and readout. Troy office 649-4500

BOOKKEEPER for Southfield based construction firm. Immediate opening, excellent opportunity for the right individual with 2 years prior experience required. Salary commensurate with experience. Please send resume to Jack Brachel, % Aglo Restaurant Inc., 23600 Telegraph, Southfield, 48034.

ADMINISTRATIVE ASSISTANT
Growing company seeks bright Go-getter to handle wide spectrum of duties including typing. Aggressiveness more important than experience! To $800. Call Pat
588-5400
Snelling & Snelling
PERSONNEL

FREE COLLEGE TUITION
Figure aptitude and typing skills needed for variety job in personnel
Durham Assoc. 569-1522

LEGAL TRAINEE $950
No legal experience desired if you have good typing skills. This young law firm will train for solid career.
Durham Assoc. 569-1522

FRIENDLY SALES SECY
Be your own boss in this beautiful office managing boss's affairs. Your professional touch will be appreciated. $700 plus. Call Lee.
588-5400
Snelling & Snelling
PERSONNEL

SOUTHFIELD STENO $750
Ideal working conditions in posh office. Outgoing Personality a plus.
Durham Assoc. 569-1522

RECEPTIONIST-light shorthand, typing, Southfield area. 355-0666

ALL-AROUND SECRETARY
Large company needs some help in Order department now! Exciting position includes Clerical and other duties! $700 plus. Fee paid. Call Linda
588-5400
Snelling & Snelling
PERSONNEL

EXPERIENCED production control office handling automotive releases. Typing. 356-3006

GENERAL OFFICE-Clerk wanted for Telephone work (not sales) and light typing. Full time. Permanent with good benefits if qualified. Job opening about July 1. National Account Systems, Suite 220, 26400 Lahser Rd., Southfield. Ask for Mr Nichols
An Equal Opportunity Employer

CLERK
Need individual for PBX and general office duties in our Birmingham office. Must have some office experience. PBX experience desirable. Typing speed 45 WPM accurately on an electric typewriter required.
CALL MRS. SPAFFORD
564-5204
MICHIGAN MUTUAL INSURANCE GROUP
Affirmative Action Employer

GENERAL Clerical position. Must be accurate typist, 60 words per minute. Westland area 728-2100

WANTED-Inventory girl for retail chain. Located in Southfield. Experience helpful but not necessary. Excellent wages, fully paid Blue Cross, Profit sharing. Call 358-1191

LEGAL SECY.-BOOKKEEPER
Experienced only. Shorthand required. Insurance benefits. Salary open. Franklin. Call Pat,
355-2100

EXEC. SECRETARY
Super spot working for this busy president. Top skills and experience merits $1000 plus bonus and benefits. Call 562-8900
Your New Boss Pays Our Fee!
HARRIET SORGE PERSONNEL

EXPERIENCED responsible person over 25 for general office work in Northwest Detroit 3 girl office. Good typist; must enjoy phone, posting and general clerical work. 273-6667

PUBLIC CONTACT CLERICAL
Excellent trainee position with friendly suburban company. Good advancement. Interesting variety will include computer operation. Hurry for this! $520. Call Kyle Fox
569-0400
Snelling & Snelling
PERSONNEL

EXPERIENCED General Office Girl. Must be good with figures and typing. Southfield area. 353-5649

PART TIME help wanted at Insurance agency. Located at 10 Mile and Lahser. Shorthand and typing required. Call between 9 AM - 4 PM. 357-2330

I NEED a MATURE, hard working person in my office for my office staff. You must be capable of working at a rapid pace and compatible with other employees. Send resume to box 2441, Livonia, Mich 48150.

SECRETARY
Great opening in Southfield company for individual with 55-60 w.p.m. who likes working with people. Nice working environment. Terrific benefit package, good hours. Fee paid. Call Carole Berhorst
American
Personnel Agency 355-5526

GENERAL OFFICE
No experience necessary.
$410. monthly. Call Helen. 557-3133

GENERAL OFFICE WORK, some business machine knowledge preferred. High School Graduate acceptable. Southfield area. Call Mrs. Kent. 444-4411

CLAIMS SPECIALIST
For Auto Insurance Company located in Southfield. Must have previous Auto Claim experience. Call after 9 AM,
557-3200, ext. 254

DICTAPHONE typist, experience preferred. Salary commensurate with ability. Call for appointment. 353-9300

SECRETARY, a divisional office of a major consumer products company is seeking an experienced secretary, typing and good English a must, excellent company paid benefit program. Salary commensurate with experience. Respond in complete confidence to Box 666, Observer & Eccentric Newspapers, 36251 Schoolcraft, Livonia, Michigan 48150
Equal Opportunity Employer M/F

COMMUNICATIONS TECHNICIAN
Must have experience in transcribing recorded dictation, be able to type 60 wpm accurately and have excellent skills in spelling and grammar. Southfield location. Call after 9 AM,
557-3200, ext. 254

EXECUTIVE SECRETARY. Experienced. Troy Insurance Agency Contact Ann Houser at 879-9000

TYPIST-RECEPTIONIST Downtown Birmingham. Mature Person Desired. Reply to Box 664, Observer & Eccentric Newspapers, 36251 Schoolcraft, Livonia, Michigan 48150.

METALS FIRM, Dearborn has openings for two mature career minded individuals. Must be thick skinned, flexible, able to handle a diversified position. Shorthand and typing required accounting and marketing background helpful. Good pay and company benefits 593-3010

BOOKKEEPER
Thru Trial Balance. Pleasant working conditions. Bloomfield area. Please reply Box 674, Observer & Eccentric Newspapers, 36251 Schoolcraft, Livonia, Michigan 48150.

SECRETARY with good typing and phone skills. Birmingham professional office. $125 per week to start with benefits. Opportunity for advancment. 644-6800
Equal Opportunity Employer M/F

SECRETARY for small advertising agency. General office skills. Must be experienced. Must be fast, accurate typist. Schoolcraft - Farmington Rd. Call Mrs. Smyth between 10 A.M. - 2 P.M. 425-7120

BOOKKEEPER
Insurance Agency is looking for a bookkeeper with insurance accounting experience. Could eventually work into a supervisory capacity for right person. Fringe benefits. Southfield location.
352-7350

SECRETARY TO DIRECTOR
Regional office of major non-profit international health education organization, requires a take-charge individual who can manage all office activities. Good secretarial skills a must, college degree preferred, salary & benefits competitive. Call Mr. Warren 649-4775
An Equal Opportunity Employer

GAL Friday to work in Southfield law office, 1 girl office, this individual must possess excellent secretarial skills; typing 70 WPM or better, shorthand 80 words or better with some bookkeeping background, salary open. 559-1160

OPERATORS
Many Positions Available
Switchboard experience helpful. We will train on the job. Openings in our Livonia Office. Call for Appointment.
342-2615

DICTAPHONE OPERATOR
Mature gal to handle all dictaphone transcribing & file maintenance. Must excel in typing skills & spelling, shorthand helpful. Permanent position with fringe benefits in fast moving, detail oriented, food broker office. Salary commensurate with ability. Call Mr. Pawlovich between 1-4PM 355-3400

FULL Charge bookkeeper thru financial statements. Must be qualified in A/R, A/P, payroll, taxes and job cost systems. Salary commensurate with experience. Qualified applicants - please submit resume to Box 662, Observer & Eccentric Newspapers, 36251 Schoolcraft, Livonia, Michigan 48150.

SECRETARY, 3 days per week, $2.30 per hour, will train. Wayne area. 722-2220

GIRL WANTED
For Busy Office
Start $3.00 per hour, Blue Cross and benefits
MITCHELL ADVERTISING
26903 W. 8 MILE
535-1755

GENERAL OFFICE MANAGER
For Retail Apparel Company in Troy Area. Must be effective Supervisor over 6 person office & in dealing with customers. Send resume, salary requirement to Box 660, Observer & Eccentric Newspapers, 36251 Schoolcraft, Livonia, Michigan 48150.

Temporary No Fee
SUMMER WORK
Register now for short or long term assignments.
SECRETARIES
TYPISTS
DICTAPHONE
SWITCHBOARD
KEY PUNCH
GENERAL OFFICE
CALL
967-0339
For Office Nearest You
WITT SERVICES

MATURE woman, experienced. Some shorthand, good typing and spelling for varied, interesting general office position. Northland area. Good prospects and benefits. Mrs. Wehrley: 273-2180

FILE CLERK
Must be quick to learn, pleasant, hard working and reliable. For CPA firm in Southfield. Call evenings after 6PM. 398-4134 or 968-4549

INSURANCE
CLAIM SERVICE REPRESENTATIVE
We have a position in our new Troy office for individual with 6 to 12 months' experience as a telephone adjuster handling automobile and general liability claims. Salary commensurate with experience and ability. Excellent benefit package. Contact Ms. Dolle, Claim Supervisor.
RELIANCE INSURANCE CO
649-4300
An Equal Opportunity Employer

SALES COORDINATOR
Medical Products Company, experienced person, customer telephone contact, invoice control, purchasing, order entry, sales correspondence, general office work, typing
Nuclear Diagnostics Inc.
575 Robbins Dr. Troy, 48084
Attention: D. J. O'Brien
585-7600

SECRETARY - Executive. Immediate opening for mature, intelligent individual with 3-5 years experience. Must have excellent secretarial skills. Excellent salary & benefits. Call for appointment, John R. Bundridge, ARA Food Services Co. 644-7500
Equal Opportunity Employer M/F

TYPIST
TYPIST
TYPIST
Register now for interesting short or long term temporary assignments. TOP HOURLY RATE. NO FEE. Work at your convenience, schedule that suits you best
478-8350
OFFICE PERSONNEL POOL
Affiliate of PPA
Temporary Personnel Since 1946

YOUNG Girl with typing and shorthand required for secretarial work in small Southfield office of manufacturers' rep. Experience not required, salary open with expensive fringe benefits including hospitilization, insurance, pension and profit sharing 559-5842

PERSON for 1 girl office for riverfront manufacturing company. Call for interview 259-1035

GENERAL OFFICE
Typing & Lite Bookkeeping. Southfield area. Ask for Cheryl. 557-0770

SHARP SECRETARY
$8,000
Excellent spot to utilize your skills and personality. Work directly for V.P. A real dream job for the right person. Call today!
Snelling & Snelling
478-3500

NEED TOPNOTCH EXECUTIVE or LEGAL Secretary, 70 WPM, no shorthand. Prefer experienced, dedicated worker for Southfield 3 person office. Send salary needs & resume to Box 642, Observer & Eccentric Newspapers, 36251 Schoolcraft, Livonia, Michigan 48150.

SECRETARY - Bookkeeper needed immediately, light typing, bookkeeping experience need not be extensive, paid Blue Cross, Rochester area. Please call 652-7631

SALES
Administrator/Secretary
NEEDED IMMEDIATELY
Will communicate with customers and salesmen by phone and correspondence. Must be accurate typist and able to compose own letters. Must also be good with figures. Shorthand a plus. Reports to President. Salary $550 to $600 monthly plus benefits. Apply in person or send resume to:
Signaltone Corp.
34039 Schoolcraft, Livonia

ADMINISTRATIVE ASSISTANT - Office Manager. Intelligent, aggressive secretary with take charge ability for machine tool sales office, Troy location. Applicant must be free to commit approximately 50 hour work week. Salary negotiable. Contact R. Miller 588-8160

CLERK-TYPIST
45WPM
Several openings are a availbable to Oakland County residents, currently unemployed. Jobs are with various companies all located in Southfield. There is no fee, this is a free service of Southfield Community Placement.
Call Ruth Richards
City of Southfield
354-9167

STENOS
CRT OPRS
TYPISTS
MONEY ISN'T EVERYTHING
But it sure does come in handy for most things. If you'd like to add a little extra money to your life why not do it with a temporary job? Work when you want to in different places with different people. A little extra money is a nice feeling. Interviewing Mon. thru Fri. 9-3
MANPOWER
TEMPORARY SERVICES
26049 5 Mi. at Beech Daly
29256 Ryan Rd. N. of 12 Mi.
An Equal Opportunity Employer

GENERAL OFFICE, light typing and bookkeeping, data processing experience helpful but not necessary. Northville. Call Mr. Potts 348-1570

EXPERIENCED LEGAL SECY
Position in medium sized Southfield Law firm. Located in Town Center Building. Salary & fringe benefits to be determined based on qualifications. 353-3890

Accounts Payable-Builder
An outstanding career opportunity for individual who can take charge of accounts payable. We are a dynamic, growth oriented developer/builder. We require an individual who is accurate with figures. Construction experience helpful, but not mandatory. Send resume to Herman Frankel Organization, 3475 Lone Pine Road, W. Bloomfield, 48033

KEY PUNCH
NORTHLAND AREA
Immediate openings on the afternoon and midnight shifts. Corporate offices of international service company.
Will consider beginners with key punch training as well as experienced operators.
Call 569-5700 ext 377 for an interview appointment.
Equal Opportunity Employer M/F

EXPERIENCED legal secretary for Southfield office. Call 353-1611

ACCOUNTS RECEIVABLE
Some typing, Management Company in Southfield Area
424-8335

SECRETARY
General office, Southfield, Manufacturer's Rep., accurate typing and shorthand skills, self-starter, salary open. 569-1225

LEGAL SECRETARIES
We have many fine openings for experienced legal secretaries. Fee paid by employer.
Ask for Grace
HILLSTROM & ROSS AGENCY
Southfield 626-8188

KEYPUNCH-KEY TAPE OPRS
Schoolcraft - Middlebelt area. Minimum 6 months experience, full & part time, days, afternoons & midnights. Call between 10 AM-12 Noon 522-1710

JR. ACCOUNTANT, $750
Some accounting courses or experience to the equivalent, type 50. For large Southfield company. Benefits with cost of living and dental. Employer paid fee.
525-7870
SHARROW & ASSOCIATES PERSONNEL AGENCY

RECEPTIONIST. Immediate position. Telephone answering, typing. Insurance office. Moving to Southfield next month. Mrs. Logan. 835-3694

PAYROLL CLERK
A growing Livonia based corporation is seeking an experienced mature individual for the position of payroll clerk. The person we are seeking should be experienced with union contracts, computer payroll procedures and payroll taxes. We offer a competitive salary and an outstanding fringe benefit program. If you feel you are qualified and meet the above requirements, please contact Mrs. Lane, 261-8600, ext. 229
An Equal Opportunity Employer

SECRETARY
Excellent typing, shorthand and general office skills required. Prior legal or insurance experience favored. Flexibility of schedule required so overtime can be worked without advance notice. For further information call Personnel Department.
ALEXANDER HAMILTON LIFE INSURANCE OF AMERICA
12 Mile & Farmington Rd
553-2000

SECRETARY-5 man sales office. 50 wpm, answer telephones, filing, interview Mr. LaDuke, 8 Mile, Southfield area 275-5004

506 Help Wanted Sales

RETAIL SALES PERSONS
Experienced in selling fine merchandise. Jewelry background preferred but not required to work part time, evenings and/or mornings. Call 593-3890
DEROY RING SMITHS, INC
Fairlane Town Center

EXPERIENCED
Full & Part Time, sales help. Better Dresses & Accessories. Full Time Stock person, will train. Phone Mrs. Vater 644-7200

MFG. REP
Interested in increasing your income? An established Michigan based firm servicing the Continental U.S. & Canada can increase your income. Instantly paid high commissions guaranteed plus bonuses. Contact Mr. Trombly between 9:30 AM - 12 Noon Monday through Wednesday (313)646-9870

EXPANSION
In west suburbs has created a number of openings. $900 monthly. Call to see if you qualify.
534-3104

STUDENTS
MEN-WOMEM
EARN $2,000 THIS SUMMER!
Do you have at least 1 year of college? Can you communicate with people? Free to travel? If you have the above qualifications, Phone Cheryl for an interview
424-8430, Ext. 2

CALL TODAY
The summer months offer an ideal time to prepare for embarking on a new and challenging career for the fall. The Real Estate market is growing at an ever-rapid pace and offers to a self motivated individual a rewarding challenge both financially and personally.
If you enjoy helping people and need the rewards that satisfaction can bring, let us hear from you. We offer a program geared to your needs.
CALL
Jacquelene Ponsonby, Manager
WOODWARD ASSOC. REALTORS
646-8000

SALES help part time, sewing experience essential, outgoing personality a must, own car necesary. May lead into full time. 478-7570

SALESLADIES - Experienced full time for Children's Wear. Apply Youth Center Store, Tel-12 Mall 353-1040

AVON
Are You a People Person?
If so, you'll enjoy meeting people while selling world famous Avon Products. Good earnings. Flexible hours. Call:
334-2109 352-2926
422-2252 427-4000

SALES - SALES
Aggressive sales people wanted. Phone sales experience preferred. Strong closers to make top commission. Full company benefits. Call ask for Tom 569-6435

BOOK STORE needs mature individual, part time. Paper Tiger Books 478-3240

EXPERIENCED Automotive Salesman wanted for progressive Buick Dealership. Call Duke Lowry 453-4411 for appointment. Jack Selle Buick, 200 W. Ann Arbor Rd. Plymouth 453-4411

AFTERNOON retiree, that knows photography, to sell for World Camera Kiosk, Livonia Mall. 474-4750

BIRMINGHAM'S Newest Women's Fashion Store needs full time and year 'round part-time sales personnel 476-1450

A BETTER WAY TO EARN BIG MONEY!
Do you have a real estate license, either in use now or in escrow? CAN YOU EARN $50,000 PLUS - a year at your present job? You can with us! Exp. in the land industry? We have a few openings left in our dinner party, VIP-HSO reload, & homesite divisions. Mgt Opp. to professionally qualified ladies & men. Pre-set appointments. We are listed on NYSE, $400 million is in assets; 20 year old largest, most prestigious Florida community developer. Free retirement, Hosp. & other benefits. NEW 6 MONTH INSPECTION, REFUND GUARANTEE OPTION. Call for appointment:
478-1302
Personnel Dept.
Mon-Fri, 9AM-5PM

STOCK BROKER CAREER
If you have a college degree and or extensive sales and would like to train as a Stock Broker, here is your chance. $9600 during training. Potential earnings unlimited. Fee Paid

MANAGEMENT TRAINEE
For Finance company. College or sales background needed to train in all phases of finance management. Training salary. $8500. Fee Paid.

PREFERENCE PERSONNEL
362-3420

SHAKLEE is a sharing business and we want to share it with you. Direct sales and Party Plan. We train. Ideal couple business. Bonus cars, travel, also early retirement. For details, call 476-4368

SALESPERSON
In Home direct sales, straight commission. Experience helpful, but not necessary. If you are aggressive, hard working, & want to make money call Mr. Barnett at 557-7000

BARBIZON SCHOOL OF MODELING
Liberal commission structure. If you have experience in Health Spa Sales, Modeling Schools or similar background, you might be the person we are looking for. We are seeking a Chic, Stylish person who is top-notch in sales, to enroll prospective students. A strong closing ability is requisite. Exciting and rewarding. Excellent working atmosphere. Southfield area. For interview call after 1 P.M. 569-1300

HEELS & WHEELS
TICKET
WINNER
Robert L. Dudley
6268 Ramshead
Birmingham, MI
But you must call the Promotion Dept. of The Observer & Eccentric by 5 p.m., Tuesday, June 28, 1977, to claim your TWO FREE TICKETS TO THE FARMINGTON JAYCEES' HEELS & WHEELS 261-8600 ext. 243
CONGRATULATIONS!

LOCAL Necktie manufacturer seeks outside sales representative, prefer female. To call on Detroit and suburban retail stores. Salary plus commission. Call 542-8826 or Eves 345-6395

Home & Service Guide

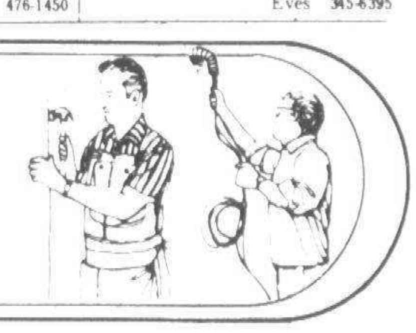

Air Conditioning

WINDOW AIR CONDITIONERS REPAIRED
All work guaranteed 427-5775

KRAUSE'S HTG. & COOLING
Installation & Service
MasterCharge 453-0228

Aluminum Cleaning

CHUCK'S Porta-Wash. Aluminum Siding cleaned. Pressure washed-waxed. Cleaning of Mobile Homes, awnings (top & undersides) Free Estimates 355-4936

CLEANED & WAXED, alum. siding, old brick, asbestos siding, painted surfaces. Satisfaction guar. Free est. & Demos. Indust. Comm. Res. Master Chg. 728-1030

Aluminum Siding

BAGGETT ROOFING & SIDING
NORTHVILLE-PLYMOUTH AREA
349-3110

Alum. Siding-Trim-Gutters
Work Myself. 10 Yrs. Exp.
Licensed. Insured. 464-6745

CUSTOM TRIM
Gutters - Also Roofing
354-3635

Aluminum Siding...
and TRIM SPECIALISTS. Also kitchen cabinets. Formica work. Storm windows. Doors. Gutters. Cement. Roofing. Additions. Recreation rooms. Heating & Cooling. SOLELY OWNED and OPERATED by brothers PHIL & JIM. Licensed. Call anytime
353-5229 353-0435

Northwood Home Improvement
ALUMINUM SPECIALISTS
For siding-trim-gutter-awnings, etc. Years of exp. Free est. Licensed 729-7030

DEAL DIRECT
SIDING-TRIM-GUTTERS
Windows & Foors-Roofing
Alum. Enclosures. Awnings
LICENSED Free Estimates
R.H. ROLADER GA 7-1346

Alum. Siding-Trim-Gutters
HUGH E. JONES CO.
Free est., 474-8124, 477-3648

Asphalt

JIM GEORGE'S ASPHALT PAVING
Now offering Summer Special prices on parking lots, driveways, 50 x 10 resurfacing $350. New construction, sealcoating.
FREE ESTIMATE 291-4130

ASPHALT PAVING
PARKING LOTS-DRIVEWAYS
Resurface-Sealcoat-Repair
FAST, FAST SERVICE
Deal With Owner, No Salesmen
Reasonable Rates, Guaranteed
569-2637

ADVANCE PAVING
CEMENT OR ASPHALT
557-0707

ADLER'S ASPHALT PAVING - Many referrals, state licensed, 15 years experience. Free estimates. 335-7597 or 391-2660

CHAMPION PAVING CO.
DRIVEWAYS•PARKING LOTS
SEALCOATING
RESURFACING & REPAIRS
Ask About Our Special
Free Estimate
474-6222

GREAT LAKES ASPH. CO.
Driveways. Parking Lots
Reasonable Rates
355-1206 537-6640

Al's Asphalt Paving
Has been serving the Tri-County area for 24 Years with owner supervision & modern Equipment. Guaranteed quality workmanship at reasonable rates. State Licensed.
Insured. References 928-3033

RALPH & JOE'S ASPHALT PAVING
Driveways, parking lots. Free Est. 292-4907

FEDERAL ASPHALT PAVING
Specialists in resurfacing and repairing wornout driveways and parking lots (including over cement)
FAST SERVICE FREE EST.
Serving Wayne, Oakland & Macomb Counties. Call now. 353-3460

BASE
Asphalt Paving, Inc.
Our 18th Year
Of consecutive advertising in the Eccentric. Asphalt parking lots & driveways. Genuine Sealcoating. Reference list of recent work available. Ask our customers about us! Also ask for Insurance Certificate for Workman's Comp and Liability (protect yourself).
Ofc. & yard at 26505 W. 12 Mile, cor. Northwestern.
EL 6-8641

Aluminum Awnings

Patios, Porches, and windows. Glass and Screen enclosures, Call COUNTRYSIDE 478-6666
Free Estimates & FHA Terms

Basement Waterproofing

MAHON REPAIR CONTRACTOR
BASEMENT REPAIRS
Walls Tarred, Visqueened
Masonry & Cement Repair Work
Ceramic Tile & Fireplaces
562-2345 478-4992

BASEMENT WATERPROOFING
All outside digging. Guaranteed. 477-3977, 261-0247

FRANK RICHMOND
the Artisan
Licensed 363-8006

BASEMENT LEAKS REPAIRED
20 years experience
474-6224

Brick, Block & Cement

CEMENT WORK. Patios, driveways, sidewalks, garage floors. Also installation of redwood decks. Call after 7 P.M. Ask for Jerry 271-7742

CEMENT WORK
of all types, reasonable, free estimates. Licensed and insured. Redford Township. 937-2252

CONCRETE WORK
85c Sq. Ft. 300 Ft. Minimum
Licensed. Patios-Driveways, etc.
425-2123

C.C. KIRBY CONST.
MASONRY
All Size Jobs-Reasonable
Free Estimates 398-6876

SUNNY DAYS CONCRETE installers. Patios, driveways, sidewalks. Paul Banky, 781-3321

CERTO CEMENT
DRIVEWAYS. PORCHES
Brick, Block, Carpentry
30 Years Experience
LICENSED 425-2255

ANY SIZE or shape patios, driveways, sidewalks, garage floors. Will bust out & replace old cement if needed. Call 'Bill': 525-1567

SOAVE & SON Cement work. Special for Driveway, patio and garage. First quality work. New & repair. Free estimate 476-3586, 425-8783

CEMENT WORK
Basement & Garage floors
Walks-Patios-Driveways
Foundations & Porches
LICENSED & BONDED
CALL REMO
422-7018

DRIVEWAYS, Porches, Sidewalks, Patios, Masonry repairs. Lowest prices on small jobs. Call anytime. 534-1570

FIREPLACES, Porches, Small Brick Jobs. Expert workmanship. Livonia area or near. 421-2496

CEMENT WORK
ALL KINDS
To save money, deal directly with owners-Years of experience
With the Finest Quality
ITALIAN CEMENT CO.
LICENSED-INSURED
BONDED. FREE ESTIMATE
356-0396
532-7497

DRIVEWAYS-Patios, Walks, Porches, Breakouts, Business Handicap access, Renovations. Exp.-Best rates. 474-6363, 474-8078

CEMENT Contractor, driveways, patios, city walks, garage floors, Licensed, bonded. Free estimates. BR 3-4453

FRANK RICHMOND
Minor Cement Repairs
Licensed 363-8006

BRICK & BLOCK WORK. Porch & chimney repairs. Small cement jobs. Free est. 422-5686

FRANK VENTO
MASONRY & CEMENT
25 YEARS EXPERIENCE
I DO MY OWN WORK
All types Brick, Block, Cement work. Patios, Driveways, Porches, Foundations, Additions
ALSO ALL REPAIRS
1st Class Work at a Fair Price
RESIDENTIAL & COMMERCIAL
Guaranteed Workmanship
Free Estimate
CALL THE EXPERT
464-7262

CHIMNEYS
Repaired or built new. Screened Cleaned. Roof leaks stopped
GUARANTEED! Ga 7-3981

EXPERIENCED, licensed Contracto, will beat any price on all cement, brick, block, footings & repairs. Free estimate on large or small jobs. 474-7278, 477-7251

ALL Chimney & porch repairs & tuckpointing. Guaranteed. Licensed. 545-2944

Building & Remodeling

BEST WORK
BEST PRICE
CALL NOW!...
542-2943 or 644-0036
ROOM ADDITIONS, rough or finish. Porch enclosures, alum. or wood. Replacement windows. Roofing & siding. Cement porches. Kitchen & bathroom remodeling.

FAMILY ROOMS
Rough-in or Complete Job
BEST REFERENCES
MARTIN GA 1-5435

BUILDING & REMODELING
Concrete & Masonry work
Licensed 358-3525

Alan Powers Building Co.
Complete Repair & Remodeling Serv.
*GARAGES-ADDITIONS
*KITCHENS-REC.RMS.
*PORCHES-ALUM. SIDING
No Job Too Small
Or Too Large
Licensed
427-6030

ALUMINUM SIDING
Trim, gutters, stormv, roofing, shutters, complete remodeling.
Licensed & Insured
KE7-0452 534-1535

Custom Wood Decks
Call BOB REEDY
647-5033

MARS BLDG. CO.-Residential-Comm'l. Additions, Kitchens, Dormers, Rec Rooms, Baths, Siding. Free estimates. Prompt service. 538-2666. 626-7044

CARPENTER BUILDER
CONTRACTING-REMODELING
COMMERCIAL
INDUSTRIAL
Residential Maintenance
Ray's Construction
261-4230

KITCHEN REMODELING
Formica Cabinets. Counters
Refacing. Lic.-Ins.
Walt 422-0224

IT COSTS NO MORE
... to get
first class workmanship.
FIRST PLACE WINNER of two National Awards, HAMILTON has been satisfying customers for over 20 years.
You deal directly with the owner. All work guaranteed and competitively priced.
•FREE Estimates•Designs
•Additions•Kitchens
•Porch Enclosures,etc.
HAMILTON BUILDERS
Call 559-5590 24 hrs

Carpentry

CARPENTRY
Commercial & Residential
Licensed & Insured. Repair Job Welcomed. 548-7193

CALL THE HANGER
Sales & installation of shutters, doors, blinds, woven wood shades. Licensed & free estimates. 398-6349

CUSTOM CARPENTRY
Licensed. 399-5980, 883-3955

CUSTOM CARPENTRY
Residential & Commercial. All phases, 20 years experience. Free estimates. After 4PM. 476-9597

KITCHEN-BATH SPECIALIST
Re-facing or New Cabinets
Formica Counters. Install Dishwashers. 728-7910

WOOD DECKS
Gary Niemela, Builder
642-5664

NORTHWEST CARPENTER
Basements, suspended ceilings, kitchens, complete carpentry service. Excellent references. Free estimates. 286-7888

CUSTOM WOOD DECKS
286-7888

FINISHED BASEMENTS
Call BOB REEDY
647-5033

CARPENTRY WORK wanted. Kitchens, Additions, Garages, Basements, etc. Very reasonable. Call Chuck. 349-5789

H & H MODERNIZATION
RESIDENTIAL & COMMERCIAL
★Additions★Garages★Porches
★Basements★Kitchens★Decks'
★Store Fronts★Homes
All Phases of Carpentry Work
Licensed 273-6271
free Estimates
535-8336 533-9176

Village Carpenter
Val - After 6 - 476-7658

ROCHESTER- Troy-Birmingham Wood decks, sun screens, redwood, pine, fir. Lic. Free Est. 288-0991

LOW PRICES
Carpentry, roof & gutters
Plumbing & painting
835-8610, eves. 24 hrs. 272-8096

CARPENTRY-NEW WORK
REMODELING, REPAIRS FOR
Home or Office 476-4078

Carpet Cleaning

CARPET CLEANING SPECIAL
All work guaranteed. Fully insured. One of the most effective methods - Carpets are pre-spotted to lift grease, then the carpet is shampooed to loosen embedded soil and steam cleaned to extract the soil. Your carpet is then treated with a soil retardant at no additional cost. Our regular low price. $34.95 for any average size Liv. rm. & hall. Our SPECIAL $15 for additional room.
Roebuck Maintenance 357-1211

HARKER Carpet & Upholstery Cleaners. limited time, $10 average room. Chair $10, couch $20 and up. Minimum job $20. 468-0028

STEAM CLEANING SPECIAL
$25 LIVING OR FAM. RM.
Furniture - Draperies
Mastercharge - BankAmericard
ACTION CARPET CLEANING
559-0050 421-5380

FOR Reasonable prices & quality work on cleaning carpets, furniture, call Careful Cleaning Service, insured. 464-3880

REID CARPET CLEANERS
Spring Special
All Work Guaranteed
Living Rm.-Hall - $24.50
Each Add. Room - $9.95
Sofa - $30 - Chair - $15
533-0665

Liv. Rm. & Hall steam cleaned, $25. Ea. add'l. rm., $10. Sofas steam cleaned, $25. D.H. Shults Carpet Cleaning. 261-8956.

SPECIAL-$24.95 with extraction. Any size living room, hall. DOBOS CO. 561-1548

Carpet Laying

B. SEOG CARPET SERVICE
PAD AVAILABLE
533-5880 427-1994

INSTALLATION AND SALES
Repairs and cleaning. All work guaranteed. REID CARPET SERVICE 533-0665

A-1 INSTALLATION
& CARPET REPAIRS Rubber pad available. Reasonable. All areas. Call Jim, 455-6010, if no answ. call 453-5118

EXPERT
CARPET INSTALLATION
421-1459

Carpet Repair

CHUCK'S CARPET REPAIR
Any repair large or small, residential or comm'l. 464-3815

Catering

CATERING HELP
Weddings, buffets, cocktail parties. Lumar Inc. 647-3540

Catering-Flowers

WEDDING FLOWERS - Silk, Dried & Fresh. Reasonable Prices. We deliver & service. By appointment only. 562-2397

Ceiling Work

ACOUSTIC TILE CEILINGS
Paneling & floor tile-free est. No job too small. 421-8489

Drainage-Surface

FRANK RICHMOND
the Artisan
Licensed 363-8006

Dressmaking & Tailoring

Barb's Creative Fashions
Men-Women-Children-Quilts
Alterations rov. 528-0528

Electrical

AIR CONDITIONERS—DRYERS
SERVICE CHANGES
We'll Do Your Smallest Job
FREE EST. LICENSED. 544-7857

MARTY'S ELECTRIC
Residential & commercial. Custom wiring, rewiring and violations. Immediate service. Free Estimates. 729-3150

ERNIE'S ELECTRIC CO. Service increase. Violations corrected. Swimming pool circuits. Licensed & Insured. 464-0364

BOLLIN ELECTRIC
Commercial-Industrial-Res'l
GA 5-0030

LICENSED. Home wiring and repairs. Ranges, Dryers, fixtures. Reasonable rates. 544-7986

COLLINS ELECTRIC CO
RESIDENTIAL, COMMERCIAL
Est. 1952 Ga 1-2044

Excavating

SUNSET EXCAVATING
Bulldozing, Backhoe, Trucking
Water-Sewer Line Installation
427-3615

Fences

QUALITY FENCE
For Free Estimates Call:
569-0216

A & S FENCE CO.
Free Estimates
RESIDENTIAL-COMMERCIAL
846-2467 846-1537

Michigan Fence
$1.57 per ft. up
FREE ESTIMATES
477-2878 or 288-3520

ALL FENCE
Save on fuel. Enjoy your yard with privacy fence
FREE EST. 569-0243

ACTION FENCE CO.
Residential-Commercial
Chain-Link-Wood. Also repairs
Free est. 864-0014, 846-1537

University Fence
All types. Free est. 459-5180

CHAIN LINK STEEL FENCES
Prompt Service-Quality Work
Good Prices-Free Estimates
534-5106 356-3017

Floor Service

LAYING-SANDING-FINISHING
Staining Specialty. Horowitz Floors 272-3200 eves 541-0879

HARDY'S FLOOR SANDING & Refinishing. Residential & Commercial. Old & new work. 278-3617

LEONARD'S FLOOR SANDING
28 years experience. Quality work. Reasonable prices 474-1163

FLOOR SANDING-REFINISHING
Old floors our specialty. Very Reasonable. Free est. 477-7736

Furniture

FURNITURE REPAIR
Reupholstering & Refinishing
Our Specialty is repairing, reglueing & reupholstering dining room chairs. Mastercharge 851-2550

Garages

GARAGE DOOR OPENERS
559-5224

GARAGE DOORS
REPAIRED OR REPLACED. Electric Operators. 425-8437

Handyman

ARE you falling apart? It's time to "get it together". I am fast and inexpensive. If you need any assembly work on household or small business items. Call evenings. 288-5058

CARPENTRY. Painting, roofing, gutters, electrical and plumbing. All types of repairs. 476-2217

DOMESTIC SERVICES-Your unique one-call Handyman - Maid Service. All types of minor inside-outside repairs, house cleaning, windows - walls washed, clean-up, fix-up. Personalized service by established, reputable firm. 477-5307

HOME REPAIRS
Experienced. No job too small. Reasonable 357-0241 or 353-3336

MINOR HOME REPAIRS
Plumbing, roofing, electrical, carpentry, locks repaired, painting. Any job inside or outside. Oakland Cty. only. Mr. Webb phone eves. 1-627-2576

Hauling

CLEAN UP ANYTHING. Hauling. Topsoil, Sand, Gravel. Also Backhoe work, excavating & Perk test. 626-6764

LEN'S TRUCKING
Furniture & appliance moving. Light hauling. Clean-up removal. 537-1906 427-4181

HONEST PRICES - Trash removal, any kind. Building site clean up. Garage & basement cleaning. 1 day service. 474-2640

LIGHT HAULING:
Garage-basement-yard 947-1198

5 YARD DUMP
Sand, Gravel, etc. Debris Pickup.
REASONABLE 453-8492

End Loader Service-Fire Clean Up
WRECKING-BULLDOZING
Rubbish Removal
349-1228 582-6692

Heating

HOME HEATING SERVICE
Service-Repair-Cleaning
Mastercharge 453-0228

Insulation

MICH. THERMAL INSULATION
Insulate with finest products available. Free est. Residential. Commercial 626-3204

Jones Insulation Supplies
1000 sq. ft., 6½" blanket, $195. Lic. 15 yrs. Blown avail.
Free info. & delivery. 227-4839

6" Attic Insulation Installed. Lowes' Price of the Year. Blown insulation 22c sq. ft. Save on replacement windows and storm doors. ENERGY SAVERS
Licensed & Insured 474-6462

MORE ADS ON NEXT PAGE

506 Help Wanted Sales

SOLICITORS - will train. Guarantee plus commission. Car and phone necessary. Improvements, Inc 478-0185

REAL ESTATE
Would You Like To:
•Work with professionals? We have 8 million dollar producers on our staff
•Earn while you learn? We have the best training program available.
•Increase your earnings? We have excellent floor opportunities, excellent Livonia locations, a progressive commission structure
For more information and a confidential interview call JOANNE BRYNGELSON at:
MICHIGAN'S LARGEST SELLING OFFICE
Century 21
HARTFORD S. 261-4200

PHONE SOLICITORS
Work from your home. Must be steady. No experience necessary. Apply: DeWulf Forman Studio, 18838 Beech Daly, Redford

MATURE person with telephone experience to work part-time, odd hours, $2.50 per hour. Southfield. 644-7868

SALES REPRESENTATIVE
Up to $1300 per month Guaranteed starting compensation. 3½ year paid training program. Complete fringe benefits, including profit sharing. Prefer married, age 24 and over. Metropolitan Life. 427-2730.
An Equal Opportunity Employer

CAREER OPPORTUNITY
3½ year training allowance. Up to $300 per week starting salary. Extensive training program. Complete fringe benefits
METROPOLITAN LIFE
Call Mr Toth 354-8080

SALES LADY
Experienced part-time. Early shift. Bakery. 9 Mile-Beech 357-1926

AUTO ACCESSORIES
SALESPERSON
for
Hollywood Auto & Van Shop
in Livonia
Some Experience. Call Fred Gutkowski, 421-3380

MATURE salesperson wanted. Are your children grown? Want to get out of the house? Call The Glass Gallery 478-6060

SALES - Fine Women's Speciality Store Mature, experienced, excellent benefits Alvins - Fairlane 593-1500

A Better choice for experienced qualified licensed land sales person. Able to step up to management responsibilities quickly. (VIP-HSO) reload program $50,000 to $70,000 your first year. Pre set appointments $400 Million Dollar 20 year old, largest builder developer. Call Personnel Dept. Mon-Fri. 9-5 for appointment. 478-1302

SALES help, full time or part time girl, 25 to 45, to work at Baby World & Teens. Call Mr Rose, 588-2333

THOMPSON-BROWN REALTORS
is adding to its staff. Start a career in Realty. Call us if you live in Birmingham, Bloomfield, West Bloomfield, Franklin or Farmington Hills. Call
SHEILA RAYMOND
OR
NEIL DEVINE
642-0703

506 Help Wanted Sales

NEW party plan needs counselors or hostesses in this area. Brand name games, crafts and books. For information call 522-3612

REAL ESTATE
Full-time sales people needed in our West Livonia Office. For info on the 70% COMMISSION PLAN, call JOHN HALSER, TODAY
Norwood
No. 1, Inc. 464-2800

DINNER Party sales people, experienced with real estate license earn $50,000 to $70,000 your first year. Management opportunities open. Personnel Dept. 9-5 Mon-Fri 478-1302

CAREER OPPORTUNITY
Manage Showroom
For national fabric wholesaler and distributor, located in Michigan's newest design center. Must have textile background and Sales experience.
FOR APPT. & INTERVIEW
643-6222
PAYNE FABRICS
A Mead Company
Equal Opportunity Employer M/F

Management Opportunity
If you would like total responsibility with an opportunity to achieve job satisfaction and earnings in the UPPER brackets, this would be just the challenge you have been seeking. As part of our continued expansion program, the Chamberlain Companies is seeking an aggressive, individual, licensed, who has the talents to excel in real estate sales while building a team of dynamic people. To see about writing your own success story... CALL
KEN RICHARDSON
REGIONAL VICE-PRESIDENT
557-6700
chamberlain

WE'RE GROWING
Openings in our Livonia Office for trainees, experienced sales associates and associate brokers. Commission plan up to 70%. For personal interview appointment, call Cindy
Norwood
No. 3, Inc. 425-1500

REAL ESTATE
Highest commissions, good plan for high earner. Will train in Michigan's finest Real Estate School. If you are willing to work, you are able to earn extremely high income. Livonia, Westland, Plymouth, Redford, Dearborn Heights areas. Ask for K. Darke, 525-7700; Farmington, W. Bloomfield areas, ask for L. Morgan, 851-6700.
525-7700
Century 21
Gene Darke Realty

506 Help Wanted Sales

BE A PROFESSIONAL
We will trian you in Michigan's finest Real Estate School and provide you with all the modern tools and facilities needed in the Real estate profession. Highest comissions paid and very lucrative incentive plan. For details, call 522-8300. Ask for John Buggy
Integrity
Realtors

MOTOROLA
RADIO COMMUNICATIONS REPRESENTATIVE
Motorola, the world's largest manufacturer of radio communications equipment, has an opening for an ambitious salesman who sees his future in sales management. Obviously our business calls for specialized knowledge. So you will be put through an intensive training program learning the mechanics of our product line and every phase of our marketing service and sales operation. Assignments calling on general contractors, small service businesses and other communications oriented companies will challenge your initiative and ability to function independently. How rapidly your income and responsibilities grow, will be strictly dependent on you. We'll advance the momentum with a good starting salary, bonus plan, expense account, profit sharing, car and liberal benefits.
Call Mon Thru Wed 1-5PM
MOTOROLA
Communications & Electronics, Inc.
25901 W. 10 Mile Road
Southfield, Mich. 48034
354-6030
Equal Opportunity Employer M/F

507 Help Wanted Part Time

AVAILABLE FOR GREAT PART TIME JOB WITH A GREAT 20 YEAR OLD CORP WITH BEAUTIFUL OFFICES? TOP WAGES, FOR TOP NOTCH GALS DOING PHONE SOLICITING. EXP. HELPFUL BUT NOT NECESSARY. MUST BE AVAILABLE AT LEAST 5 TO 9PM. ONLY 2 OPENINGS LEFT. CALL CINDE, PERSONNAL DEPT. FROM 2 TO 9PM. MON THRU FRI 478-1300

JANITOR
Experienced floor man. Part Time-Evenings. Schoolcraft-Middlebelt area 831-5031

WANTED Good typist in Birmingham area to type occasional letters in her home. Phone MI6-5557

TWO girls over 17 to drive party plan demonstrator on shows. Good driver, Farmington Hills resident. Carla 478-7880

PART TIME Medical Typist for oral surgery office in Birmingham. Insurance experience helpful. Call between 10 A.M. - 4 P.M. 647-7336

WOMAN to help handicapped lady. 12:45 to 5 PM daily. Non smoker, must have car. Garden City area. Call after 12 Noon 522-0533

SECRETARY, medical experience in doctor's office. Good typing, and medical billing. $4 to $5 per hour. Lois Ray Personnel, Inc 559-0560

MODELS NEEDED for hair seminar on July 6. Call, ask for Pat 646-8383

PERSONABLE part time woman to work in a decorative fabric showroom. Experience not necessary. Call B Berger Co. 17000 Stutz, Troy Mich., ask for Margaret Wolf. 643-4911

SOUTHFIELD OFFICE needs girl for typing, filing. 5 days per week, 4 hours per day. Call 353-6300

507 Help Wanted Part Time

Custodian
PART TIME Position is open to work mornings at our Plymouth Office. Will clean office and maintain outside grounds. Call Manager for interview at
453-7400
1st Federal Savings of Detroit
An Equal Opportunity Employer

PART TIME Cashier, for Atlas Theatre, call 835-0630

SOUTHFIELD based mortgage company needs part-time collector for evenings. Must be experienced. Call Mr. Anderson 353-6700

PART-TIME, Livonia area Insurance Agency needs part-time girl, experienced in auto and HO, rating and typing. 20 hours per week. Experienced only need apply. Call between 9AM-4PM, Monday thru Friday 525-9150

PART TIME help wanted at Insurance agency. Located at 10 Mile and Lahser. Shorthand and typing required. Call between 9 AM - 4 PM. 357-2330

SECURITY GUARD
NORTHLAND AREA
Part-time weekend work. All shifts. Corporate offices of international service company.
Call 569-5700 ext. 291 - between the hours of 4 PM and 6 PM.
Equal Opportunity Employer M/F

508 Help Wanted Domestic

MATURE WOMAN to Baby Sit for 2 year old, Mon. thru Fri., 8 AM-5 PM My home. Must have transportation. Southfield. 353-8940

HOUSEKEEPER, 5 days a week, for elderly lady, senior citizen apartment, Wayne Towers 721-1997

MATURE person needed Baby Sitting, 5 weeks, my home. Own transportation. $30 a week. 11 AM to 5:45 PM. Venoy & Cherry Hill area. Call after 6 PM. 728-8729

CLEANING LADY, must be mature & have experience. Own transportation. 5 days a week, Bloomfield Hills area. Call between 10 AM - 4 PM only 642-6434

BABY SITTER, experienced, my West Bloomfield home, 2 days per week, 9 AM - 3 PM, for 1 year old & 3 year old. References. Own transportation required. 363-2745

BABY SITTER wanted for 15 month old boy. Own transportation. 7 Mile Rd., Inkster Rd area. Ask for Sue 537-4012

RELIABLE baby sitter wanted for 2 children, ages 11 & 8. Own transportation. Hours: 8 AM - 6 PM, Mon. - Fri. Westland. After 6PM 525-9385

COMPANION Housekeeper for semi-invalid woman, for Saturdays and Sundays, live in, Southfield area 647-6841

BABY SITTER
Mature Teen to live in five days a week for the month of July. 9 Month old baby. Salary, $40 week. Call weekdays only. 9AM-5PM. 355-2700

RESPONSIBLE housekeeper & baby sitter, live - in, flexible hours. Farmington Hills 476-5078

BABY SITTER wanted. 5 days, my home Southfield 559-6958

BABY SITTER needed 5 days per week, Monday thru Friday. 8 AM to 3 PM. Redford; 5 Mile and Beech Area 532-5812

SINGLE father with boys, 3 and 5, seeks mature woman for live in child care and light housekeeping. More for homem than wages. Begin in 60 to 90 days. References helpful, Canton area 981-0195

508 Help Wanted Domestic

BABY SITTER wanted in our home for part time or occasional work. Adams Rd. & Derby area. Please call 645-0042

GENERAL cleaning, for Farmington area, transportation and references required. $20. 477-5524

LADY to live in large Country Home & care for partially disabled 45 year old woman with family assistance. Call after 6pm. 753-9547

HOUSEKEEPERS, day shift, full time, apply Hendry Convalescent, Center, 105 Haggerty, Plymouth.

HOUSEKEEPING-Mature woman over 30, 3 days. Permanent position. Salary open. 624-6666 or after 7PM. 624-2172

MOTHER'S HELPER, 17 or over, live-in, preferably with car. Start immediately. 477-7574

HOUSEKEEPER - For Bloomfield Hills home. 12 noon-8PM. Must have own transportation. Other help in house. Top salary if qualified. Write (including local references) to Box 688, Observer & Eccentric Newspapers, 36251 Schoolcraft, Livonia, Michigan 48150.

LIGHT Housekeeping, laundry, 1 day week for Farmington Hills home. Reference, own transportation, after 6 pm. 855-1164

BABY SITTER - 4 days per week. 6:30 Am to 4 Pm. 11 Mile Farmington Rd. After 5 Pm. 476-2837

WANTED. MATURE Woman to take charge of household in capacity of housekeeper. Send resume and references to Box 672, Observer & Eccentric Newspapers, 36251 Schoolcraft, Livonia, Michigan 48150.

BABY SITTER wanted, Wayne area. Days, 6 AM to 4 PM. Own transportation. References. $45 weekly, 563-8695. After 6 PM. 729-2980

HOUSEKEEPER - cook, experienced, over 30, own car, adult family, 5 days, light housework, other help employed. Top salary. Call after 6 P. M. 626-5579

WOMAN needed for full- time baby sitting in my home. 8 month old child. $200 month. 8-5. 12 Mile-Southfield area. 559-7472

HOUSEKEEPER for senior citizens residence. Full time. 8 to 4:30 Pm. Farmington Inquire. 474-7204

HOUSEKEEPER to care for children in Birmingham home Monday thru Friday 8AM to 5:30PM. Call after 6PM 644-6245

BABY SITTER needed for infant starting July 1st. 5 days, 7:30AM to 5:30PM Southfield. After 5:30 p.m. 355-2438

FITTERS
EXPERIENCED. Days, top wages & benefits. Baseline, Inc., 9281 General Drive, Plymouth 455-3750

COLLEGE STUDENT or High School Senior to supervise children while Mother works. Light housekeeping, good driving record. Swimming pool on premises. Call Saturday and Sunday and after 6:30 Weekdays. 453-7268

BABYSITTER part time, for infant., Mon - Fri 18 years minimum. References. Magnolia Sub., Southfield area resident preferred. After 5 PM. 569-2191

WOMAN wanted to care for 3 month old, my home, 13 Mile-Farmington Rd. Mon. - Fri 8 am-6 pm. References 661-1539

BABY SITTER My home, Tuesday - Friday, 8:30am-3:30pm, Monday 8:30-12:30, 5 Mile - Middlebelt Area, References 261-1947

WOMAN to help female invalid day or night. Own transportation. References. 474-0825

MATURE woman wanted to sit for 2 children in my home. Call before 3PM 722-4159

FULL TIME Housekeeper N.E. Troy Area. Beginning July. Complete house cleaning, laundry, etc. Own transporation mandatory. Mature person preferred. Taking children to school & little cooking may be preferred. Negotiable salary. Call for appointment 649-4004

510 Help Wanted Couples

CARETAKER COUPLE
Middle-aged or active retiree to maintain 48 unit Garden Apartments. North Woodward area. No children or pets. Apartment salary & utilities. LU 2-6620; 645-9584

RESIDENCE MANAGER couple, experienced, must be fully knowledgeable in all aspects of maintenance, she can act as rental agent, answer phones and light office, Rochester 353-5750

EXPERIENCED Mature maintenance couple for large apartment complex in Rochester. Apartment, utilities plus wages. Ask for Miss Jones. 652-0808

Caretaker Couples
needed to maintain apartment complexes in suburban areas. No children or pets. Salary, apartment, utilities and other benefits
355-2424

512 Situations Wanted Female

WOMAN wishes to baby-sit. Full time now & For Sept. Bentley High area. References, your transportation 427-0649

EXPERIENCED LICENSED Practical Nurse for private duty Nursing in the Home or Hospital. Call 341-4345

GRANDMOTHER-type baby sitter, no limit on evening hours, $45 week-end - Friday evening until Sunday midnight. After 5:30 P. M. 624-6910

WOMAN wants 5 days per week, in North Woodward Area. Will accept day work. No cooking. Have references. 865-8484

MOTHER'S Helper, Troy area 17 year old, needs summer place, your transportation or could live in. Call after 6 pm. 641-8437

WOMAN desires steady cleaning. Wed. & Thurs. Experienced, references, transportation. 571-8981

DAY CARE in my licensed home by dependable mother. Vicinity of John R & Long Lake. 689-4328

NURSES
PRIVATE DUTY-ANY SHIFT
LPN'S. Live-in companions. Vacation sitters
Lady Chauffeurs
LIMAR INC.
647-3540

DAILY or Vacation Care of Children, convalescent and elderly. Also pet - sitting your home. Liberty Agency weekdays. 356-1470

CLEANING - general, weekly, do windows, carpeting, woodwork, etc. Dependable, own transportation 427-3165

HOME Health Nurse Aide. Kind. Christian care given in your home. Live-in or hourly. 373-0655

LOVING CHILD CARE in my licensed home for full time working mothers. Ages 1½ to 6 Stories, games, Birmingham, Bloomfield. 855-1973

ABOVE AVERAGE MAIDS
Will arrive in uniform & be delivered to your door! Call us at: 646-0992

RELIABLE 17 year old girl wants dental or medical assistant job. Willing to learn. Livonia area. Call ask for Peggy. 425-0203

BEST MAIDS brings the best to you. Experienced personnel. Fully insured. Transportation furnished. 968-0151

514 Situations Wanted Male

DESIRE work-Lawn mowing, help with moving, garage cleaning or basement cleaning, etc. Call Jeff, 553-2396

14 YEAR OLD boy wants lawn cutting jobs - your mower - 10 Mile - Telegraph area. Will do a good job. 356-7263

514 Situations Wanted Male

NEW & REPAIR WORK wanted. Carpentry, plumbing, electrical & etc. Reasonable. Ask for Jim 937-2565

PLYMOUTH man seeking exterior or interior painting jobs. Good, reliable worker. Call Glenn or Pat for free estimate. 453-2783

VACANT LOTS, weed mowing, Plymouth, Canton, Westland, Livonia area 455-1628

518 Education Instructions

SUMMER MATH tutoring, all grades M.A. - B.A. degrees. Certified, experienced teacher. 545-3898

PIANO INSTRUCTION. Specializing in Beginners. Your home. Marie Conners 534-0921

AIRLINE TICKETING
Travel Agent Course
Call 399-5522
American Travel Schools
22932 Woodward Ferndale

TUTOR
English, grades 7 thru 12. Certified Teacher. 356-0496

GUITAR LESSONS in your home, experienced teacher has openings in Oakland County. 644-0454

IBM KEYPUNCH
Learn Now - Work In Weeks
DAY & EVENING CLASSES
FREE Placement Assistance
Livonia Business Machines Institute
18770 Farmington Rd.
(1 block S. of 7 Mile)
477-2900

VIOLIN & PIANO LESSONS
Violinist-Detroit Symphony
W. Bloomfield area. 855-2439

PIANO TEACHER, in Plymouth, accepting students. Bachelors of Music, Marygrove College, 15 years experience. If interested, call Mrs Church 455-4013

520 Secretarial-Business Services

DAY TOO SHORT?
Call us for fast, accurate typing service. We'll help you meet your deadline. Also available - answering service, quality paging equipment. All at reasonable prices.
Colonial Communications Co.
at "The Old Winery"
31505 Grand River
Farmington
478-2333

600 Personals

INTERESTED in losing weight? Call 292-5759 or write to J. Nyland, 23846 Kensington, Taylor.

FOR INFORMATION ON
BIRTH CONTROL
FAMILY PLANNING
PROBLEM PREGNANCY
WOMENS RIGHTS
FREE PREGNANCY TESTS
CALL WOMEN'S CENTER
476-8558

602 Lost & Found

TIGER Cat, male, dark stripes. 2 white front paws, white hind feet, dark tail. 8 Mile - Grand River area. 476-3605

LOST: rust and tan tabby cat, neutered male, vicinity Kensington Rd and Charing Cross Rd. 647-8148

FOUND: White albino Parakeet. 6 Mile - Merriman Area. 522-7096

FOUND: Long haired cat, gray with some white. Bright, large, orange eyes. Call 427-5015

602 Lost & Found

LOST: On June 16, diamond engagement and wedding rings. 8 Mile Road, Greenfield, Southfield. Reward. 545-8753

LOST: 3 month St. Bernard, pup, white with brown spots. Joy Road and Merriman. Answers to Dakota. Reward 522-4365

BRITTANY pup, approximately 6 months. Tienken - Livernois area. Rochester 2 adults, 2 children rapidly becoming attached. Days: 651-6454; evenings: 652-1268

LOST, Siamese cat, with blue collar, large reward. family pet, Venoy, Wayne Rd. area. 722-2469

LOST: Large black male cat, half Siamese. Declawed in front, yellow eyes (Blackie). Vicinity Holland & Torry. Reward. Call Diane McClellan between 9 AM - 5 PM. 338-649

REWARD, male, furry, husky Elkhound mix, black and cream, children's pet. 531-7367

SALT & Pepper female dog. 3 years old, collar with tags answers to name of Sassy. Cherry Hill - Ford Rds area. Reward 427-3317

LOST: Orange tabby male neutered cat in the West Chicago-Virgil area. Asnwers to William. Call Mary at: 533-7859

FOUND: June 17th, Male, Black and Brown Beagle type dog. 11 Mile and Orchard 447-3352 or 477-7296

LOST: Female Keeshond dog, June 18, greyish black, looks like wolf, no collar. "Tasha", reward 852-0478. 652-4300

FOUND: Male Hound dog, black & brown, vicinity Haggerty & Joy Rd. After 6 PM. 532-6401

LOST in Cherry Hill-Venoy area, older female Poodle, grayish brown color. 522-6128 or 425-3542

LOST, 2 Dogs, from Taylor Township. 1 Samoyed & 1 Sheep dog. Reward 261-1467 or 292-5438

606 Legal Notices

As required by the Comptroller of The Currency that all men know by this presence on June 14, 1977 Michigan National Bank West Metro has applied to the Regional Administrator of National Banks for permission to establish a branch office at the Northwest corner of Schoolcraft and Inkster Roads, Livonia, Wayne County, Michigan.

608 Transportation

YOUNG man driving to California. 7-3 L.A. SanFrancisco. Share expenses. 644-6017

610 Cards Of Thanks

OUR Sincere thanks to all the friends and neighbors of June Tuhonen who were so thoughtful during our recent loss. The Tuhonen family.

616 Hall For Rent

LIVONIA K. of C. Hall. Capacity 275. Ample parking, air conditioning. Rentals for all occasions 534-9036 or 464-0500

626 Bingo

EVERY TUESDAY EARLY BIRD 7 PM. Knights of Columbus, 870 N. Main, Clawson. Air Conditioned.

ST. JOSEPH CLUB BINGO
EVERY WEDNESDAY 11:30 AM
15585 Beech Daly at Midland
Redford Twp

MONDAYS 7:30 PM
Beth Abraham - Hillel
5075 W. Maple Rd.
(Between Middlebelt-Inkster)

VETERANS OF FOREIGN WARS Post #3941. Every Wednesday, 7 PM. 27300 Plymouth Rd. in the Farmer Jack Shopping Center, Redford Township.

626 Bingo

BINGO every Tuesday, 7Pm. Sponsored by Holy Resurrection Orthodox Church. 27531 Grand River, Livonia

WEST SEVEN YOUTH CLUB
Every Wednesday, 7 PM.
27531 Grand River
Between Inkster & 8 Mile

EVERY WEDNESDAY
BINGO - 7PM
29500 W. 9 Mile W. of Middlebelt
478-9117

BINGO Every Tuesday 7 PM Farmington Area Advisory Council, Farmington Hills
29500 9 Mile at Middlebelt

BINGO EVERY TUESDAY 7 PM. St. Maurice Church at 27777 Schoolcraft, near Inkster Rd., Livonia

ST. MARY'S Orthodox Church Bingo, every Mon., 7 PM. 32520 Cherry Hill, E. of Venoy. Hall is in Shopping Center

628 Entertainment

TALENTED people wanted. Ging-Gong Show, Saturday, July 9 at 1PM. Evergreen Plaza, Evergreen & 12 Mile. Auditions Thurs. July 7, 7PM. Music Stand. Entry cars at any Evergreen Plaza Merchant

ANKERS, THE MAGICIAN
All Kinds of Parties
Childrens' a Specialty
968-0038

FOR RENT: Sound system and PA system for parties, meetings, dances, church socials, etc. Reasonable 852-7[illegible]

BLUE MENAGERIE BAND
Music For All Ages
The experienced musicians you need for your wedding. Dave 525-6524 937-2642

FULL VARIETY of excellent music & entertainment. Experienced in providing the finest in music for all social occasions. Jerry 731-6081

700 Auction Sales

LAND AUCTION
10 Acre Home Sites/Acreage
By order of the owner we will sell the following described parcels of land at Public Auction at the corner of Liberty Road and Strieter Road, Ann Arbor, Michigan located West of Ann Arbor 1½ Miles West of Zeeb Road
SUNDAY, JULY 3, 1 PM
PARCEL 1. Over 1400 ft. of frontage on Liberty and Strieter. Good corner lot
PARCEL 2. 440' frontage on Strieter Road. Outstanding building site with over 100 large mature hardwood trees
PARCEL 3. 440' frontage, fine wooded parcel. Excellent building site
PARCEL 4. 440' frontage. Several large trees. All tillable. Fine home site
PARCEL 5. Secluded 52 acre parcel. Good pond site. Trees. Mostly tillable
Note: Dexter School District
Note: Each of these parcels have been inspected by Washtenaw County Health Department and are all approved for normal septic tank and drain field installation
If you are looking for a small farm or building site or acreage in a superb location near Ann Arbor, inspect these properties early and be prepared to bid and buy on Sunday, July 3, 1977
INSPECTION
Thursday, June 30 at 12 noon to 5 pm. (Representative on site to answer questions)
TERMS
10% of bid price day of sale upon signing sales agreement, balance at closing, insured title and survey furnished. Land Contract terms to qualified buyers. 25% down, balance within three (3) years.
Call any time for information or appointment.
DAVE STILES, OWNER
Auctioneers, Lloyd R. Braun, Ann Arbor, 665-9646. Jerry L. Helmer, Saline, 994-6309

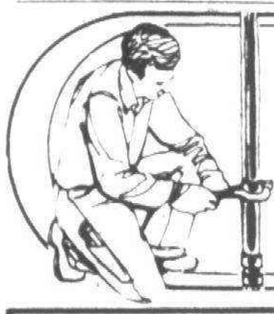

Home & Service Guide

Insulation

Insulation
COOL SUMMER
WARM WINTER
INSULSPRAY
BY BORDEN
ALSO BLOWN-IN INSULATION
RESIDENTIAL COMMERCIAL
UNITED WAY BUILDERS, INC.
569-1494

BURT'S Insulation. Warmer Winters. Cooler Summers. Fiberglass blown in attics. Free Estimates. Call anytime. 455-7095

This Month's Special: ALL ATTICS 1000 sq. ft. - 4" Blown-in Fiberglas $100.00 522-4732

SUPER SEAL INSULATION
Auth. Installers - Aerolite Foam
Free Estimates - 459-1510

Janitorial

STAVELY OFFICE Maintenance Complete commercial Janitorial Services Insured. Days 261-3924

Janitorial & Reconditioning Service. Offices, homes. Painting, remodeling, int.-ext. Carpet, tile, roofing, windows, walls. Paul 538-0669

Landscaping

REASONABLE cost quality landscaping, maintenance and tree service, satisfaction guaranteed. Call for your free estimate now. Ask for Ken. 398-0587

OUTDOOR WOOD DECKS
10x10, $150
Landscape Design & Installation
LANDSCAPE TIMBERS
4x4x8 ... $2.69
4x6x8 ... $3.90
6x6x8 ... $5.75
6x8x8 ... $7.95
Wood Chips ... $8 yd.
Patio Blocks ... 3 for $1
Stockade 6x8 ... $14.50
Old Farm Rails ... $3.50
White Marble Chips in bulk
Lava stone red-black in bulk
Crushed stone & topsoil
Haggerty Stone & Landscaping
2288 Haggerty Rd
624-2219

Frank Sorentino
LANDSCAPING INC.
Landscape Design, Relandscaping
Planting Trees & Shrubs
Complete lawn maintenance programs, spring clean-up, power raking & free est. 542-3297 545-6676

Landscaping

TOPSOIL
Delivered - Reasonable
553-8229

GARDENER $7.50 per hour. 2 hour minimum. Weeding, mulching, planting, trimming, new flower beds, rose care specialist. Leave message 533-3477

BART'S TREE & TURF, INC.
Complete Landscape & Sodding service. Over 10 years installing fine lawns & landscapes. Sod installation includes tractor grading, hand work fertilizing, & free 1 year written guarantee. Landscapes planned & designed to your taste. Call to arrange estimate. Bus. 855-9080. Res. 878-9420

Complete Sod Installation
Top quality Merion Blue or Kentucky Blue blended sods. Raking, rototilling & grading also available.
FREE ESTIMATES
INSTANT GREEN SOD SERVICE
453-5502
879-7257 (after 6 PM or weekends)

SOD
MERION OR MIXED
Picked Up At Field
50c Yd.
8 Mile between Newburgh & Farmington Rd. Open 8-5, 7 days week.
437-9269

LANDSCAPE DESIGN-Flagstone patios & walks & retaining stone walls. Call Steve, after 6 PM. 352-0334

HYDRO-SEEDING
1/3
COST OF SOD
RAY'S
LANDSCAPE & NURSERY INC
626-9377
624-6666

CANTON LANDSCAPE INC.
For complete and professional lawn maintance, tree care, and landscape design. Call in Canton-Plymouth.
397-1100

TOPSOIL
LIVONIA AREA
We Deliver
$6 Yd.
Tax Included
427-3615

Landscaping

SHALOM'
Lawn Mowing, Edging, Shurbs, Stone, Wood Chips. Experienced 624-5263 261-9458

TOPSOIL
FROM OUR OWN FIELDS
Shredded
Delivered Daily
HIGH QUALITY-LOW PRICES
IN BUSINESS 25 YRS.
JACK ANGLIN
474-1040

FARMINGTON - NOVI AREAS
5 Yds. 2nd Grade Top-Soil $20
5 Yds. Fill Dirt $15
476-0648

AA-1 MERION
Blue Grass Farms
are cutting SOD daily at 51825 W. Eight Mile Rd.
464-2080
464-2081

THOS DEXTER-Mason Contractor Flagstone & brick patios, stone retaining walls, new or rebuilt. Lic. Insured 478-1791

Lawn Maintenance

LAWN SERVICE
Reliable & Reasonable
264-0979

J & N YARD SERVICE
SPRING CLEAN-UP
Shrubs & Pruning
382-1357

RESIDENTIAL & COMMERCIAL Lawn Maintenance Programs, Landscaped designs, planting of trees & shrubs, spring clean-up, power raking, top soil, stone & wood chips. Free Est. 542-3297 545-6676

LAWNS & Such. Tree, shrub trimming; flower beds, seeding, fertilization. Reasonable rates. Free estimates. 326-2193

AMH LAWN SERVICE
Mowing, Edging, Clippings Removed
525-9123

EASTWOOD LAWN MTN.
Lawn mowing, shrub trimming, power raking & bed work. Registered, exp., reasonable. Free est. 651-1039

Lawn Sprinkling

MARTIN LAWN SPRINKLER CO. Underground lawn sprinkler system, sales and service, free estimates, trenching 247-5027

Linoleum

EXPERT INSTALLATION
Tile and Linoleum. Sales available. All work guaranteed. REID CARPET SERVICE. 533-0665

Lock Service

LOCK INSTALLATION
Specialized in deadbolt locks
477-5253

Moving & Storage

APOLLO MOVING & STORAGE Formerly Len's Homes, apts., offices, reasonable rates. One piece or a household. Insured 537-1906 427-4181

S.W. STEWART Moving Company, office and residential, professional, courteous local moving. Royal Oak 588-2418

G.B.S. Moving & Service Co. Any kind of Moving. You do the packing we'll do the stacking. We Specialize In Apartment Moving Insured, Fair Rates. Special rates for Senior Citizens.
JUST CALL! 669-9222

CLINT LUKE INC-TROY
Moving: Household-Apartments-Ofcs
Free Estimates! 524-1012

DEPENDABLE MOVING
Livonia & Western Suburbs
522-3474

DOWNS MOVING CO
Local & Statewide. One item or a houseful. Reasonable, licensed, insured. Piano Specialists. 422-2288

PROFESSIONAL MOVING CO
Local & Long Distance
Piano Specialists
SPECIAL RATES
FLORIDA CALIFORNIA
Lic., Insured. Bill, 255-3532

JULIUS ROSS MOVING CO
Custom work, household moving, offices, packing, pianos, appliances, local & state of Mich. 357-2674

Painting & Decorating

COMMERCIAL, RESIDENTIAL PAINTING
College students. Experienced. Inexpensive.
Keith 937-9477

CUSTOM PAINTING
Quality preparation and materials for maximum durability. 10 years experience. Don't paint without a free estimate. 398-5928

PAINTING: Interior-Exterior
LOW RATES, QUALITY WORK
Call for Free Estimate
SCOTT 478-2019 DON 474-0427

COLLEGE STUDENTS-With 5 years experience in Exterior & Commercial. Will give you a reasonable bid. We use roller, brush or spray (we can spray alum. siding). Brian, 647-4595, Mike 561-4618

RICK'S Wallpaper Removing
Free Estimates
563-5892

HIGH QUALITY PAINTING
INTERIOR - EXTERIOR
Residential & Commercial
Free estimates. Reasonable rates. Excellent workmanship and materials. References.
MUNRO PAINTING
474-5178

SUPER GRAPHICS
Hand-Painted wall graphics. Residential-commercial portfolio available.
GRAPHIC DESIGNS (313) 355-9606

Painting & Decorating

COLLEGE STUDENTS Painting Service, 5 years experience. Free Estimates. John, 422-1022, 427-9041

STOP!
23 YEARS PAINTING EXP.
Hygrade Painting & Decorating Co.
Residential, interior, exterior. References upon request. Free estimates.
774-0292

PAINTING-Oakland Cty. only. Careful quality work. Special Summer rates, free est. Mr. Carlson, 643-0319

PAINTING
WINDOW WASHING-ODD JOBS
No Job Too Big or Small
Experienced 477-6789

MIKE'S
PAINTING SERVICE
348-2164
Insured-References-Free est.

PAINTING & DECORATING Low Rates. Work myself, sober. Also plastering, crack & water damage. If no answer call after 6 PM 538-9445

THREE TEACHERS
24 years of
SUMMER PAINTING
682-8205, 682-0546, 373-8091

SPECIAL
50% OFF
GOOD TILL JUNE 30
Interior-Exterior
PAINTING
Free estimates
All work fully guaranteed
425-9805

PROFESSIONAL PAINTER
Interior - Exterior. All work done by myself. References furnished. Call for free est. Pat, 541-7482

INTERIOR-Exterior Painting. Paperhanging. 23 yrs. exp. Reasonable rates. Call after 5PM. 495-0924

EUROPEAN TOUCH
WALLPAPER - PAINTING
EXTERIOR PAINTING
Interior Decorating Service
Free Estimate Insured
549-3680

EXTERIOR-INTERIOR Painting. No jobs too small. Free estimates. Call Leonard Rivers 646-5724

PAINTING by Michael. Strictly highest quality. Interior, exterior. Very reas. rates. Free est. 278-1609 427-3460

$ LOW RATES $
Painting-repairs-wallwashing
835-8610, eves. 24 hrs. 272-8096

Painting & Decorating

INTERIOR & Exterior Decorating. Free estimates, excellent results, guaranteed, 11 years experience 537-3618

ELI'S CUSTOM PAINTING - Commercial, Residential, Interior, Exterior. Free Estimates. Licensed. 968-7942

CUSTOM PAINTING
INTERIOR-EXTERIOR
Work Guaranteed-Free Estimate
All Around Repairs. Southfield
569-3874

PAINTING
Interior, exterior, wallpapering. 5 years experience. Reasonable rates 647-3380

Piano Tuning

Professional Keyboard Tuning
Grands, Spinets, Fender Rhodes
Call Mr. Melody
542-7392

PIANO TUNING-Complete repair of all makes & models. Call John McCracken. 356-4956

MICHAEL R. MCGUIRE
TUNING, SERVICING, REPAIRS
REGULATING, VOICING 363-8488

Plastering

ALL TYPES of Plastering. Patchwork and ceilings and additions. 846-6536

SPECIALIZING in water damage crack, and plaster or dry wall repairs. 34 years exeprience. Sober, work myself. After 6 PM 538-9445

PLASTERING, STUCCO WORK. Drywall repairs, texturing. Licensed. Insured. 937-8374 422-3764

PATCH PLASTERING
30 YRS EXP. - FREE EST.
273-5057

Plastering & Drywall repair
Do my own work
30 yrs. exp. KE 2-6018

PLASTERING & DRYWALL
Repairs, additions, new work. State lic. 348-2447, 474-0727

Plumbing

ASTRO PLUMBING
Licensed master plumber. Free estimates for bringing structures up to code, repairs & remodeling. 728-5543

SEWERS, drains, sinks, toilets, etc. Free estimates, low rates. Same day service. 532-8079

24 Hr. Service Reas. Rates
PETE CUFFE PLUMBING
533-7171
ELEC. SEWER CLEANING
Water Heaters - Disposals
Complete Repair Service
No Job Too Small. Lic.-Insured
MasterCharge BankAmericard

MARVIN WOOD PLBG. 532-8471
Replacements-repairs-alterations
Licensed, insured, reasonable

Plumbing

PLUMBING SERVICE
Repairs Alterations
352-8724. Reasonable. 352-8724

I'M NOT THE PLUMBER
Nor the plumber's son, but any work you should have, I shall soon have done. Plumbing, electrical, carpentry, recreation rooms, kitchens, formica counter tops, cabinets (specializing in vanities). Installation of dishwashers & appliances. Garage doors. Cement work. Reasonable.
Frank Rashid 474-5652

Custom Plumbing & Heating Repairs, new installations, everything in Plbg. & Heating. Lic. 24 hr. serv. 455-9341. 537-0117

LICENSED Master Plumber. Complete plumbing, water lines, sewer service. Free est. 421-8318. 421-7667

BERGSTROM'S, INC
PLUMBING
RESIDENTIAL&LIGHT COMM'L
REPAIRS & ALTERATIONS
Basement baths, water heaters, faucets, vanities, garbage disposals, hot water heating, drains cleaned. Licensed, insured. Mastercharge
NO JOB TOO SMALL
Call my home, 522-1350, 532-5646

LOW PRICE REPAIRS
PLUMBING-SEWER CLEANING
Related Alterations
835-8610, eves. 24 hrs. 272-8096

PLUMBING WORK DONE
Reasonable rates. Fast service. No job too small. 274-2469

Roofing

ROOF LEAKS REPAIRED
Gutters Cleaned-Repaired
Replaced
Painting: Int. or Ext.
Reliable w/local References
OAKLAND ROOFING, Cons.
Free Estimates 478-6527

ROOF LEAK SPECIALIST
NEW & REPAIR
GUTTERS ALCOA HEAVY DUTY
WORK GUARANTEED 546-6640

ROOFING
Commercial & Residential
REPAIRS, FREE ESTIMATES
Call J.E.D. 421-4477

HAMILTON ROOFING
Roofing, gutters, vents and repairs. Reasonable. Free estimates. 476-2217

SPECIALIZING
in Hot Tar Repairs & complete reroofing on your Home or Business. Serving the Community for years. All work is guaranteed to satisfy you.
Licensed. 476-1230. Insured

Time For Roofing-Gutters
Work Myself, 15 Yrs. Exp.
All work guar. Excellent references. Lic. Free est. 562-2461 946-9282

ROOFING
Quality Workmanship. Free Estimate. 354-1480. Do Own Work

ROOFS-GUTTERS REPAIRED
New & Old, Gutters Cleaned
All Work Guaranteed
Free Estimates! 563-2838

Roofing

SHINGLES
Work guaranteed to satisfy the Customer. We use 240 weight Sealtab in your selection of color.
Licensed 476-1230 Insured

EAGLE CONSTRUCTION
Superior Craftsmanship Including Wood Texture Shingles. Gutters. Repairs. Spring Special. Alum. Drip Cap. Bernie Thompson 642-9599

A & M ROOF REPAIR CO
We replace missing shingles & repair gutters. No job too small. Call now. 356-6644

D & D WALKER
Bros. Roofing
New Roofs-Repairs-Insulation
Alum. Siding-Trim-Gutters
533-2311

(A-1 Roofing)
WICKES LUMBER
NEW & REROOFS - SAVE $$
5 Year Financing Available
Free Est. 852-5883
EVENINGS ONLY CALL
651-2398 693-2767
(15 Year Guarantee)

ROOFING Installed-Leaks Fixed
CRISLER ROOFING CO
Guaranteed 531-5849

ALL ROOF REPAIRS & LEAKS
Guaranteed-Licensed
Call Anytime 545-2944

ROOFING, NEW & REPAIRS
Gutters, vents. Work myself
Free estimates Ke 4-5334

Septic Tanks

Septic Repairs-Basement Leaks
BULLDOZING
474-6224

Sewer Cleaning

SEWER & DRAIN CLEANING
Never over $35-usually less than $25. call 531-6817, Ke 4-8773

J & A SEWER CLEANERS
SINK LINES, DRAINS, TUBS
No Extra Charge For Sun. Nites
Holidays. 427-0697

Slipcovers

KUSTOM SLIPCOVER SERVICE
YOUR FABRIC OR MINE
474-3283 476-0776

CUSTOM MADE FURNITURE SLIPCOVERS. Fabrics available. Call for home appt. 538-5751

Television & Radio

WE service portables and consoles, black & white and color in your home. Van's TV. 538-6398

Tile Work

CERAMIC TILE INSTALLATION
All Types - New & Remod.
Free Estimates-Work Guaranteed
838-3154

CERAMIC TILE - Bathrooms, showers, repairs. Marble & foyers. Reasonable 582-2528

CERAMIC TILE Installation-new work, repairs, remodeling. No job too small. Free est. 522-8788

Tree Service

DAVID'S TREE SERVICE
Expertly done work start to finish, reasonable rates, fully insured 477-1523

A & K TREE SERVICE Trees & stump removal. Trimming & clean-up, low prices, quality work. 477-0634 537-3471

COMPLETE TREE SERVICE
Trimming-Topping-Removal
Reasonable. Free Estimates
729-6158

JESSE'S TREE SERVICE
Tree Trimming & Removal
23 yrs. exp. Free est. 722-3028

Upholstery

ACCENT Upholstering, custom work & materials at reasonable prices. 25 yrs. experience. 647-6010

Ventilation

ABRAHAM Roofing Co. Licensed, Insured. Save up to 30% in air conditioning costs with powered attic ventilators. Mon-Fri. 8-5PM. 852-0212

Wallpapering

PAPERHANGING
$5 per ROLL & UP
348-9700 522-1590

WALLPAPER HANGING
$4 per roll & up
Work guar. 538-8449. 476-5050

C&S PAPERHANGING
$5 up per roll
25 yrs. exp. Work guaranteed
422-7238, 261-4583

Wall Washing

WALLWASHING-PAINTING
Guaranteed to please. Free Est. Reasonable 534-7771 or KE3-6516

FOR Reasonable prices & quality work on wall cleaning & general house cleaning, call Careful Carpet Service. Insured 464-3880

$2 DISCOUNT
WITH THIS AD-Wallwashing, Window & Rug cleaning, Painting. All types of repairs. Handymen 835-8610, eves 24 hrs 272-8096

WALLWASHING-PAINTING
I do the work myself. Free estimate 453-2152

Windows

STAVELY OFFICE Maintenance
Complete commercial and residential window cleaning. Insured. Days 261-3924

E & S WINDOW CLEANING
E & S will clean the windows of any single story home without storms for just $15. Call Bet. 8 AM & 8 PM. 476-0982

Sunnyview Window Cleaning
Complete home window care, storms, screens, gutters, cleaned. Call 588-1324

702 Antiques

ANTIQUES - furniture and misc. By appointment only. No dealers please. 549-4971

FOUR PIECE old white wicker set, excellent condition. 852-7029

ARMOIRE and 4 poster bed, Turn of the Century, refinished, Beautiful condition, $650. 698-1745

LARGE Oak sideboard, $600. Oak kitchen table with end pull-out leaf. American Sweetheart dishes. 453-7762

VICTORIAN loveseat, platform rocker, & armchair. Excellent condition, $700. Rochester. 651-0569

D'ARCEAU Limoges Lafayette, 6 plates in set. Museum plate, Rockwell "No Swimming", "Christmas", "Scotty Gets His Tree". $500 or will separate. 335-6766

FLEA MARKET operation closing out. 30 years accumulation of collectibles and antiques. Taking bids June 23rd - July 2nd. 10 AM - 10 PM 531-8860 or 427-3138

706 Appliances

TAPPAN deluxe, continuous clean gas range, excellent condition, $125. 455-3564

FRIGIDAIRE REFRIGERATOR, 17 Cu. Ft., good condition, $100. After 6 pm 525-1667

MAGIC CHEF, Continuous Clean double oven (gas Range), vent hood. Avocado. $250 or offer. 681-7259

LADY Kenmore push button 13 cycle washer and gas dryer, golden color, excellent condition. $450 both 851-7331

HOTPOINT stove & oven, copper, built - in, $40. Formica counter tops, $5. 425-3594

GENERAL ELECTRIC refrigerator, new, still in carton. 21 Cu. Ft. with automatic ice maker. Harvest gold color. Best offer. 626-7970 626-7909

GAS RANGE, 30 inch, 2 years old, excellent condition, $90. After 5 PM. 879-2828

WHIRLPOOL refrigerator, 18 cu oft" freezer compartment, white, good condition $75. 464-8487

LITTON MINUTEMASTER Microwave, brand new, $225. Valued $300. 455-1685

FREEZER 2 years old. Whirlpool frost-free, upright, 15 cu ft. 5 year warranty, perfect condition, $200. 455-5148

FLOOR Maintainer Clarke, FM-14 with all accessories $75. 478-6900 Ext J

SEARS Portable Humidifier, wood grain cabinet. Very good condition, $15. 477-7031

Kenmore washer. Hamilton gas dryer. $25 each. 626-5229

WHIRLPOOL window air conditioner. 8500 BTU $110. 642-1767

KENMORE washer & dryer, 6 months old, $150 each. GE stove, $150. Good condition. 422-0199

FRIGIDAIRE refrigerator, 30 in Tappan gas stove, white, good condition $125 for both. Call after 5PM. 729-0743

WASHER Kenmore 700 heavy duty, 16 months old, (like new), $135. 728-1305

LAUNDRY equipment for lease $15 per month. For information call. 358-5596

GE Window air conditioner, 15,000 BTU, like new, $150. 363-5882

708 Household Goods Oakland County

FRANCISCAN ware, Desert Rose pattern. Add to your set. 47 assorted pieces including 11 dinner, serving dishes, etc. 356-7263

MOVING SALE. Bridge tables, slipcovered studio bed, slide projector, 60 in. screen, camera, circular slide trays, luggage, Nesco roaster, kitchen utensils, electric ice crusher, lamp, cookbooks, Lennox china (½ price), paintings, wall unit, bookcase, art books, linens, Italian crystal wine goblets, much more. Somerset Apartments, 2623 Golfview, Apt. 105, Troy, 9-5 thru Fri. 643-0553

MOVING SALE. Top quality furniture. Drexel Cameo custom display cabinet, cost $953, for $575. Pair orange occasional chairs, carved fruitwood trim, cost $310, for $160 each. Pair Heritage end tables, cost $260, for $140 each. Drexel dining room table, 6 cane chairs, 3 leaves, pads, cloth, glass top 6 ft. credenza, cost $1300, for $850. Ethan Allen antique gold pedestal desk, cost $350, for $195. Hitchcock desk chair, cost $165, for $80. Avocado plush carpet, 8 ft. X 10 ft. 10in., $30. Heavy woven queen bedspread. Spain import, rust, cream, avocado, gold, cost $165, for $80. Everything perfect condition. 553-0950

DREXEL DUNCAN PHYFE Table, 3 leaves, pads, 6 chairs, $400. Tier table $25. Antique mahogany Federal loveseat $200. 2 Chrome & Black Directors chairs - $10 each. 851-5253

DINING room chandelier, antique brass with crystal prisms, yellow and white ginger jar lamp, both in excellent condition. 851-6417

WALNUT twin bed, complete; swivel rocker; chair with ottoman; misc items. After 5 PM, weekdays. 553-2855

GREEN Shadow strip loveseat, $75. Green recliner $50. Dresser $75. 642-2689

700 Auction Sales

AVON ENGLISH

ANTIQUES

Wish to Announce an

Important Auction

July 2; 7 PM

The Holiday Inn

38123 W. 10 Mile Rd.

Farmington, Mich

477-4000

Preview July 1; 12 Noon -10 PM

A FINE QUALITY SHIPMENT, DIRECT FROM ENGLAND

of Victorian and Georgian antiques consisting in part of 5 magnificent Grandfather clocks, a superb Louis XVI Ormolu and Boule clock, a collection of over 100 Old English Toby Jugs, roll-top desks, and other mahogany and oak desks. A magnificent 12-piece dining suite. Also large variety of fine porcelain, Royal Dalton, copper, brass and clooectable Victorian items.

Auctioneers:
Chuch Marleau
and
Fred Dawson

708 Household Goods Oakland County

BEAUTIFUL HAND painted desk, tufted velvet chair, 2 small marble top tables, table with 4 leaves & 4 chairs, pictures, etc. 968-3506

FOR SALE, Widdicomb solid cherry French Provincial bedroom suite. Complete. $950. Call 646-7230 or 644-9235

BEDROOM SET complete, dining room table, 4 chairs, china cabinet, server, living room - 2 chairs & miscellaneous. Studio bed, ladies clothing 16 & 18, all excellent condition. 968-1207

BEAUTIFUL white canopy crib, complete and matching chifferobe, $130. Maple youth bed, complete, $25. 478-1580

KING headboard, twin beds & headboards, exerciser. Antique satin drapes (Celery, 125x84; Beige, 125x84; Ivory 100x84; black & white panel silk). 335-6750

BUTCHER block, $125. 2 Woodard wrought iron tables, white, glass tops, $35 per. 2 Woodard wrought iron chairs, green cushions, $40 per. 3 pc. Sectional, $60. 3 ft x 5 ft. Rose Italian marble, $125. 682-2841

TEAK Dining Set, 7 ft. buffet, 6 chairs, round table. Sofa & loveseat. Other items. Very good condition. 333-7307

ANTIQUES, wicker, dining room suite, color TV, dishwasher, 1958 Fleetwood. 5 participants, 611 Ruffner, 1 blk. W. of Woodward, 1 blk. S. of Lincoln. 9 AM - 5 PM, June 28. No presale.

BLOND coffee table. Motorola stereo, self contained unit, 4 speakers, am-fm radio and record turntable. Rock maple dining room set, folding table, 6 chairs, commode and breakfront, table pads, Ironrite electric mangle. 3 drawer mahogany chest, 2 dropleaf mahogany tables, 2 drawer stand with bookshelf, 5 drawer chest, one foldaway bed, card table, 4 metal chairs. 559-7527

OVAL mahogany dining table, 6 chairs, two 18 in. leaves, pads, good condition, best offer. 647-0072

SINGER

DIAL-A-MATIC

Zig zag machine in modern walnut cabinet. Makes designs, appliances, buttonholes, etc. Pay off $54 cash or monthly payments. Guaranteed.

UNIVERSAL
SEWING CENTER
FE 4-0905

MUST SELL Mediterranean living room furniture. 2 blue chairs, one sofa, one red occasional chair. $200 or best offer. 642-1695

APARTMENT sale. 8 month old furniture. Everything must go. 576-1496

FIVE Piece dining room set, cane back chairs plus china cabinet, $500. Magnavox cabinet stereo and record player, $75. 6 drawer pecan desk $125, sofa bed, double, $150. 2 gold custom velvet chairs, pair $150 pair. 2 olive custom velvet chairs, $150 pair, 2 marble top end tables, pair $60, marble top coffee table $40, marble top drum table $75, marble top step table $25. 2 lamps with hand painted base with marble, pair $60, 2 3 speed Riley bikes pair $150, after 4:30. 557-8868

SOFA, Kroehler, chocolate brown. Good condition. $75. 476-8759

MAHOGANY dining set, table, 6 chairs, buffet and china cabinet. Kemp shredder, used about 3 hours. Town'n Country Garden Cart. 474-5792

CASTRO, convertible, curved sofa bed sectional, 100 inches long, like new. 335-6245

SOFA, 80 inch Gold & beige floral. $100 or best offer. 356-2043

BEDROOM SET, yellow, chest on chest, double dresser, 2 end tables, king sized headboard. $450. 851-0071

HIDE-A-BED, matching rocker, New England style, dark brown, walnut frame with light brown plaid cushions. Excellent condition, $375 or best offer. 399-4339

LEAVING AREA, washer, dryer, $75 each. Air conditioner, $100. Work table, 42x96 inches, $45. Dress forms, $10 each. 1 Single Hollywood bed like new. $40. Outdoor chairs, small chest $10. Tall narrow chest. Italian Antique, $125. Clothing, 10 to 14, fine fabrics. Many other items. MI 6-2808

DINING ROOM set, Willett traditional style, 6 chairs, buffet china combination. $500. Frost-Free Frigidaire refrigerator with bottom freezer, $200. 3 year old gas dryer, $125. KitchenAid dishwasher, $150. All in excellent condition. 647-5054

FOUR piece king size Mediterranean Walnut bedroom set, like new. $325. 644-5788

SINGER Stylist Sewing Machine, zig-zag, automatic button-holer, 14 decorative stitches. Solid oak cabinet, like new, $450. After 6PM. 652-4889

VELVET chairs, ivory sofa, fruitwood cocktail table, carpeting, French provincial ivory bedroom suite. 335-1022

DOUBLE dresser with large mirror, full size bed with bookcase headboard. $80 each. Youth bed, complete, like new, $45. Four metal dinette chairs. $5.00 each. 643-7939

ALL Furniture & household furnishings. Freezer, refrigerator, china, linens, washer, gas dryer, breakfront, like new, clean. Moving. 477-2890

708 Household Goods Oakland County

KING SIZE
MATTRESS & BOX SPRINGS
$150
GLOBE INTERIOR RENTALS
1100 E. MAPLE, TROY
588-1800

GRANDFATHER CLOCKS, triple chimes, 80 in. tall, $850 clocks, $525. $2,300 clock, $1,350. Others 35% off. Dealers sellout. 626-7851

BOX SPRING Mattress Set, Serta, ½ off. Serta Posture Twin $110, full $125, Queen $165, King $225. Dealers sellout. 626-7851

CONTEMPORARY Decorator's Furnishings. 2 piece sectional sofa, off white Herculon. Stainless steel & glass dining table and chairs. Tables and lamps. Ebonite pool table. 352-2173

PR. occasional chairs, blue, excellent condition, $35 each. Dark brown sofa, $25. 652-4581

DREXEL dining set, 6 chairs, 2 leaves, custom pads, excellent condition. $800 549-6787

WOODARD FURNITURE, Wrought Iron, impeccable condition, glass top table, 4 chairs, 3 piece sectional sofa, spring rocking chair. Must sacrifice. 855-2788

DUNCAN PHYFE Dining room suite. Excellent condition. 649-2936

FINE Pembroke Table, Hepplewhite style, beautifully inlaid. Small mahogany drop leaf. Top quality. Reasonable. 644-5298

COLONIAL twin bed complete, $45. Spindle etagere shelf unit $25. 646-2281

LAST 2 days. Must liquidate complete house of furniture & appliances. Furs, rifle gun cabinet. 10800 Oak Park Blvd., Oak Park.

MOVING SALE, bedroom set with queen size bed, kitchen set, carpeting. Call 647-8411

BEIGE sofa, 72 in., excellent, $250. Walnut 38 in. round coffee table, $35. Blue glass lamps. 642-3436

WALNUT CHEST of drawers, vanity, mirror, bench, $100. 641-7875

DINING ROOM, living room, & bed, valued at $3700, will sacrifice, brand new at $2000. Call Mr. Miller 559-2549

MOVING SALE. Decorator sofas, chairs, loveseat, tables, collectables. 569-4402

BAMBOO furniture, chair, 3 pc. sectional, corner table, end table, and lamp. $100. Call after 5 PM. 651-6712

709 Household Goods Wayne County

KITCHEN SET, 3 x 4 ft., extension leaf, lipstick red formica & chrome, 6 chairs. $35 KE 7-7571

ZENITH COLOR Space command TV-Maple Console, Pine Dry Sink, Dark Oak hutch, 4 stack stools, swivel patchwork rocker, pine end table, pine lamp table, crushed velvet Bedspread, dehumidifier. 425-5379

SINGLE headboard hand crafted in France. $150 or best offer. New gas logs, $15. 525-5338

WOOD FRAME couch with loose cushions, 2 end tables, 2 lamps. A-1 condition. After 5PM. 478-6716

NEW CHIPPENDALE Living Room Set, $500. Drop-leaf dinette set kitchen set, twin bedroom set, double bedroom set, tables & lamps, television, washer, miscellaneous. 421-5346

MIRROR, 6 x 3 ft. $75. 2 tables, contemporary, rectangular and 8 sided, good buy, $110 a pair. Ms. Elliott after 6:30 pm, 522-4598; 9 am to 4 pm. 399-6161

DINING room set, 40 to 50 years old, walnut. Large 9 piece set. Fine condition. $225. Emerson 10,000 BTU air conditioner, $125. Old telephone table, $8. After 3PM, 422-1633

CONSOLE Stereo. Formica top kitchen table, 4 chairs. Record cabinet. Davenport, lamp, plastic top table. Duncan Phyfe dinette set. 459-5289

DINING room set, 6 pieces. Good condition. $115. 255-5389

FORMAL dining table, 5 chairs, buffet, golden oak wood. Excellent condition. After 6 pm. VA 2-2403 eanyzzcczcsgtttyzczxvsvttKE 7-5387

"THINGS IN THE ATTIC"
Consignment, Re-Sale Shop
good used furn. wanted & antiques
276 S. Main, Plymouth 459-5097

CARPETING, 10x15 beige, nylon, twist, excellent condition, $45, eves. 425-9188

OWNER Transferred. Sears washer & dryer (gas), 3 years old, couple use only. $350 or best offer. Sofa sleeper. $95. 525-9699

WHEAT oak double dresser, mirror, matching chest of drawers, twin brass headboard, good condition. 272-8832

MUST SELL! Walnut dining room set, good condition, six chairs, table, buffet. GA1-2040

MODERN living room set with His & Her chair, good condition. 522-0625

SALE SALE

Liv.Rm. Sets. 2 pc new	$109, $119
Bedroom Sets	$59, $69
Bedroom Sets, new	$109, $129
Sofa Beds, new	$79
Bunk Beds, new	$49, $59
Hollywood Bed, comp.	$47
Tables-End Tables	$3, $5, $7
Desks	$17, $19, $27
Gas & Electric Stoves	$39,49
Refrigerators	
Lamps, new	$5, $7, $9
Chests & Dressers	$17, $23, $29
Mattresses	$21, $23, $29
Beds	$10, $15
Dinette Sets, new	$39
Sofa & Chair, new, Herc.;	$129

Credit We Deliver
New and Used Furniture
BARGAIN HOUSE FURNITURE
21741 Fenkell (at Lahser)
Bank Cards Accepted
Store Hrs. 9:30 to 5:30 PM

WATERBED
Complete heated system
New, $199.95
522-5040

THOMASVILLE Formal solid cherry dining room table, 6 chairs, china cabinet, pewter chandelier. $800. 937-8446

SOLID OAK Bedroom set, headboard, triple dresser, night stand with solid slate top, armoire, $575. 336-9159

FREEZER, 13 cu.ft. upright, self defrosting, like new, $75. Dresser, chest of drawers, headboard, footbed, side rails, 2 updated chairs. After 6 PM 421-7933

PINTO Wagon 1975. 4 speed, radials, rustproofed, accent trim, radio. $1950. 937-8376

TAPPAN Electric Smooth Top Range, self-cleaning oven, $200. cash. Kitchen table & four chairs, $35. 425-2741

THREE Piece sectional, corner sectional has top table, $250. Call after 5:30 PM. 729-4743

PEDESTAL dining room set. Custom pad covers, 2 leaves. Excellent condition. $250. After 6:30PM, 535-1037

710 Misc. For Sale Oakland County

WINDOW air conditioner, Coldspot - 11,000 BTU per hour. $150. 474-5249

SCOTTS 3-D Electrostatic Copier. $200. Call 427-0733

FIVE FAMILY Garage Sale. We have furniture, antiques, tools, TV, girl's bike, lamps, bedding, clothes, kitchen utensils. Misc. No pre sales. June 30 - July 1, 9-4PM. 1175 Washington, Birm.; between Southfield and Woodward, south of Lincoln.

710 Misc. For Sale Oakland County

SAVE $ $ $
Bloomfield Keego
Open Mon-Sat.
10AM - 4:30PM
3369 Orchard Lake Rd.
Corner of Commerce Rd.
681-5424

GARAGE SALE - Mon. thru Fri. 3421 W. Maple, Birmingham. Toys, Clothes. Furniture, Lots of misc.

HOUSEHOLD SALE
Signed Verlys & Lalique pieces, Victorian chair, Art Deco table, bedroom & dining room sets, desk, rare Tom Thumb Piano, clocks, Belleek, cut glass, goblets, everyday dishes, and glasses and much more. Thursday through Saturday, 9:30 AM - 4:30 PM. 35 Cambridge, Pleasant Ridge. 6 blocks south of 10 Mile, west of Woodward (East of Ridge Rd.) No pre-sales.

ENCYCLOPEDIA BRITTANICA Deluxe Edition, $100. World Book Encylopedia, $60. McGraw Hill Encylopedia of Science & Technology, $60. All excellent condition. After 6PM. 353-1664

SCREEN House. 13 foot diameter with 12 insert panels, excellent conditon. $295. 477-8252

NEW Commercial rubber floor padding, 125 yds., 100 oz., $100. 476-3506

MATCHING chairs, gold, white, beige plaid, like new, $90 each, washing machine, good condition, $35, carpet with pad, gold flake, like new, 13 x 12, $50, Tappan gas counter top stove, like new, fits opening, 32 x 20, make offer, picture window, 4 x 6 thermo plus frame, make offer, jalousie windows, with screens & door, makes 13½ x 12 ft. porch enclosure, make offer, wood door, with three windows, 32 inches x 79 inches, wicker baby dressing table, $10. 647-7632

STANDARD Westinghouse dehumidifier, $50. Small electro static air cleaner. $15. 642-9813

GARAGE SALE, 651 Red Oaks, Rochester, Wednesday & Thursday.

WELBILT Air conditioner, like new, $100, including window frame. Grass edger, $20. Spreader, $8.00. 643-7939

EVERYTHING Must Go - Dining room set, 12 ft. corner couch, typewriter, plus many misc. items. 11 Mile - Evergreen area, 27785 Berkshire. 352-2358

MAHOGANY China Cabinet, Portable TV with stand, Marble top coffee table, end tables, 3 speed bicycle, 8X11 Oriental rug, (new wool, made in Belgium) MI 94645

YARD SALE
27443 Shiawassee, just west of Inkster, Farmington. Tuesday, June 28; 9 AM - 6 PM.

MOVING SALE. 6 rooms of furniture, dishes, tools, misc. 1537 Ledbury Dr. Off South Blvd. and Adams. Starting June 23rd, until?

TRAMPOLINE - 1975 model, 6x12ft, excellent condition $450. 626-3105

FROST FREE freezer, 19 foot, all most new, Coldspot $200. AP most new Toro Lawnmower, 20 inch, with grass catcher. $150. 474-3639

CYCLONE Dog Kennel, 11 x4, $45. Also large barn type dog house, $15. 3 smaller dog houses, $10 each. 851-2981

HAMPTON Recreation Membership. Swimming, golf, tennis. Rochester. Best offer. 375-0507

BEAUTY SHOP Equipment, dryers & booths, sinks & miscellaneous. 852-3205

AUTOMOBILE Owners. As low as $20 quarterly buys compulsory no-fault automobile insurance. Alfred Thoms Insurance Agency. 881-2376

RENOVATING Kitchen - everything from cabinets to appliances. Will sell individually or totally. Also traditional pieces of furniture. 544-7358

FISH TANKS, 1, 55 gal, 1, 20 gal. Natural background, complete, both $185. 751-3755

MICROSCOPES - New & used. Monocular, Binocular models for professional & medical students. Also limited quantity of Stereo models for coin & stamp collectors. From $100-$600. Phone between 9AM-5PM, Mon thru Fri. 567-3743

SIDEWALK SALE, Saturday July 30, antique dealers, arts and crafts, and weekend business persons. Reserve your space for Northville's annual sidewalk sale. Register Lapham's Men's Shop. 349-6175

711 Misc. For Sale Wayne County

LAWN MOWER, Cooper 21 inch, self-propelled. Good condition, $70. 455-5734

CAMERA, never been used, Focal TTL 55 MM, sacrifice. Metal detector, Gold Master. 522-0723

GARAGE SALE, 39111 Howell, Livonia, A bit of everything. West of Newburgh, south of 5 Mile. 5 Mile to Knolson, turn south to Jamison, right to Pere, right to Howell.

GARAGE SALE, 14470 Parklane Drive, between Schoolcraft & 5 Mile, Tuesday & Wednesday. June 28-29. 10-5 PM. MOVING, must sell a lot. Some furniture, a lot of decorative & misc. items.

SWIMMING POOL, 21 ft. round, Coleco, complete, dual oversize ½ h.p. filter, oversize liner. $250. Aquarium, 20 gal., with accessories, $35. 464-6902

MOVING SALE - Expensive dining set, electric dryer, TV, vacuum, custom drapes, stereo components, numerous miscellaneous. GA 7-8461

GARAGE SALE, furniture, appliances, tools. Starting June 30th. 18697 Woodworth, Redford. 534-4627

USED
Railroad Ties
482-8517

YARD & Moving Sale. Miscellaneous items, including clothing, toys. 7677 Terri Drive, south of Ann Arbor Trail, Westland. June 27 thru June 29, 10 AM-5PM.

GARAGE SALE, Thurs., June 30, 10AM - 5PM. 7 Mile, Middlebelt area. 29824 Pickford. Misc. items.

MULTI GARAGE Sale. Typewriters, deacon's bench, sewing machine, clothes, 11037 Ingram, between Merriman and Farmington, Livonia, June 28,29,30.

GARAGE SALE, June 28, 29, 30. Clothes, household items, slide projector, tools and lawn equipment, near 6 Mile, Farmington Rd. 16562 Whitby, Livonia.

BACKPORCH SALE - Wed, Thurs, 9AM-4PM. Jewelry, toys, boat, scaffold, misc. 24745 Ross Drive, Redford.

MOVING - boy's bedroom set, dishes, pots & pans, bedspreads, misc. items. Thurs. 9-5. 14711 Ellen, between 5 Mile - Schoolcraft. 464-7540

WORLD BOOK, 1972, excellent condition, $145 firm. 531-8913

GARAGE SALE, 27th, 28th, 29th. Electric built-in stove & oven, copper. Misc. furniture, glassware (some old), lots of other household items. 16601 Riverside Dr., Livonia, 1 mile west of Farmington off Six Mile.

BABY BUGGY, 2 children's chests of drawers, full size bed, children's ice box & stove. Like new. 981-2286

GIANT BLOCK garage sale. Tuesday, 28,29,30, clothes, all sizes, toys galore, air condtioner, custom drapes, lots of miscellaneous items. 9AM-5PM, priced to sell. 45134 Turtlehead, Ann Arbor Road and Canton Center Road, Trailwood II, PLymouth Twp.

CAMPER Top for 8 ft. bed truck. Aluminum, lights, paneling, jalousie windows. $175. 421-3870

GARAGE SALE. June 30th. & July 1st. 9-5, 7387 Admiralty Dr., Canton. Sunflower Sub. 459-0578

711 Misc. For Sale Wayne County

MOVING SALE. Refrigerator, furniture, Plymouth trunk cover, handyman goodies, books, lots of misc. Reasonable. Starting June 27th, until ? Days & week-ends. 11600 Haller, Livonia. Plymouth-Middlebelt area. 427-3931

A THERAPEUTIC treatment while you sleep. Try a heated waterbed as low as $199.95. Complete towel & linen selection. 522-5040

GARAGE SALE, Tuesday through Friday, 9 AM - 5 PM. Small wood burning kettle stove, electric dryer & range, aquarium, games & toys, humifier, 5 ft. slide, lawn mower, clothes, dishes, miscellaneous. 31709 Fairfax, 1 block west of Merriman (Auburndale), 4 blocks north of 7 Mile

PHILCO, 5,000 BTU air conditioner, practically new, $60, 5 HP mini bike, new engine, needs sprocket, $75, call after 4PM, 397-0632

GARAGE SALE - Mon thru Fri, 27 thru July 1, 723 Vansull, between Cherry Hill & Marquette.

MOVING SALE, daybed, old dressers, bedroom set, desk and chair, old trunk, tools, much misc. Excellent condition. Mon. thru Sat., 11 AM - 9 PM, 14358 Bramell, 255-1850

MOVING SALE, miscellaneous furniture, freezer, refrigerator, oil paintings. GA7-3082

PHILCO & Sears Air conditioners; 5000, 6000, 8000 BTU's. Like new. Power mower, $20. 453-7571

THREE FAMILY garage sale. June 28 thru July 5, 20027 Inkster Road, between 7 Mile and Grand River, Livonia.

SCHWINN 10 speed bike, $65. 4½ in. reflector telescope, $175. 9881 Garvett, Livonia. 421-0650

AQUARIUM, 20 gallon, filter, heater, double wrought iron stand, all fish & accessories. 261-7034

GARAGE SALE - Several Families, air conditioner, furniture, cottage items, Tuesday-Friday, June 28th - July 1st, 9am-5pm, 39139 Pinetree, Between Hix & Eckles & Between Ann Arbor Trail & Ann Arbor Rd.

ESTATE SALE, snow tires with rims, toaster, coffee pot, crock pot, electric knife, Weber Grill, braided rug excellent condition, traverse rods and many miscellaneous items. 349-0551

ESTATE & Moving Sale. Contents of home plus estate contents of three relatives, antiques household items, rockers, appliances, dishes, glassware, etc., 549 Kellogg, Plymouth, thru Friday, 9AM til?

POOL, 18' round; ladder, filter; $50. GA 1-8340

TWO FAMILY Garage Sale, 35517 W. Chicago, S. of Plymouth Rd. W. of Wayne Rd., TUES thru Fri., 9 Am - 5 PM. Silvertone organ, TV, van bench seat, workshop light, small electrical appliances, baby articles and clothing size 0-2, girls clothes 8-12, ladies clothes 7-12. Toys, misc household items, house plants.

FLAGS in time for the 4th. of July. Like new, 3 x 5 heavy nylon, embroidered stars, excellent quality. Originally $20, now, $5. includes 10 ft. wood pole. 464-8627

HARRY ANTIS prints, 20 gallon high salt water aquarium, stand, light, pump & filter. 464-1305

GARAGE & Moving Sale. Large sale, including appliances and furniture, all items in good condition, sale starts Saturday, June 25, 44028 South Umberland, Plymouth.

BASEMENT SALE. Clothing (nothing costs more than $5): Gowns, size 16; cotton shifts; boys shirts, size 12; sweaters, etc. Apartment size refrigerator, leather couch, green sheer custom made drapes, much more. 19419 St. Francis, Livonia. 476-3465

FREE COFFEE, while you look at a yard full of antiques. Spanish style couch, tables, picture frame, good glassware, books, old furniture nice for cottage. Electric stove, Redwood lawn furniture. Old tools, old car parts. 1939 Ford pickup. 1930 Model A needs to be restored. Dirt bike, Kawasaki & Yamaha. Sale starts Thurs - Wed. 23-29th. 47801 N. Territorial, 2 mile west of city of Plymouth.

HOUGHTON Mifflin materials for level 11-Images, never used, includes, tests, workbooks, resourch kit, duplicating materials, and individualized skills B, less than half the value, $120 total. 17386 Country Club Dr., Livonia, N. of Six Mile, 261-2523

MOVING SALE - Early American Sofa, Harvest table and chairs, Maple bedroom set, electric range, Humidifier, gas space heater, air conditioner, table saw, radioarm, lathe, Color TV, piano, and other misc. items., 609 Adams, Plymouth. 453-0459

EVERETT JENNINGS, wheel chair. Swing away foot rest. Excellent condition $150. 722-0430

SWIMMING pool, 15x30, 2 years old, sand filter, good condition, 421-0891

712 Bicycles For Sale

BOY'S 24", 3 speed BMA/6 bicycle. Very good care. $55. 425-8720

GIRL'S yellow bike with flowered banana seat, excellent condition. $40. 649-3223

HEDSTROM Fonzie sidewalk bike, great for 3-5 year olds, brand new, won in raffle. 645-9489

LADY'S brown Westpoint 3 speed bike, good condition, $40 or best offer. Birmingham. 646-0457

WAREHOUSE SALE
HI-RISE 20 IN. BIKES
White wall tires, padded seat, chrome fenders, front hand brakes, aluminum kick stand.
REGULAR PRICE $79.95
SALE $44.95
Many other models on sale.
Weekdays 9-6, Saturday 9-3
RECREATIONAL LEISURE
30717 W. 10 Mile, Farm.
477-0212

NEW Raleigh Professional, full Campy, silver, 25½ in. frame, $500. 9 AM - 5 PM. 647-0977

FRENCH racing bike, 10 speed. Excellent condition, $90. 642-2465

GREEN, Boy's Schwinn 10 speed, good condition with carrier rack, $80 or best offer. 476-7186

714 Business & Office Equipment

SCM Coronastat, 44 Copier, including paper, toner, etc. $200. 569-4232

MISCELLANEOUS fixtures & showcases. For information call: 422-2490

715 Commercial Industrial Equipment

TWO floor polishing machines, Clarke 18 in., 16 in. 427-2080

716 Lawn-Garden & Farm Equipment

FERGUSON 1954, tractor, TL 30, with front end loader. Completely restored Winter 1976. Must sell, $1,500. 652-2390

SNOW Blower, Ford, 7 HP heavy duty, 2 stage, electric start, like new, only used 4 times, moving south, must sell. Original cost over $600. Will sell for $385. 646-6044

SEARS 10 hp Garden tractor, 42 inch mower, 42 inch snow plow, 42 inch grader blade, cart, $700. 553-0951

TRACTOR, 1973, 25HP, loader, York rake, 5ft tiller, chains, heavy duty tandem trailer, low hours, beautiful for landscaping and snow removal. 585-6429; after 5PM 474-7906

716 Lawn-Garden & Farm Equipment

GREVELY walking tractor, with accessories, call after 6pm. 681-2509

WHEEL HORSE, 8 hp tractor, just used 1 season, must sell, $1095. 334-5000

RIDING LAWN MOWER, good condition. $250. Evenings after 7. 474-0607

INTERNATIONAL CUB CADET Tractors. 10, 12, 14 HP. Up to 20% off. Clearance Sale - Walk behind power lawn mowers. 478-7572

JOHN DEERE 110, with 38 in. mower, 42 in. blade, 36 in. snow thrower, spring tooth drag available, $800. 459-0111

SIMPLICITY 8 HP Tracter mower, 2 years old. $600. 642-0356

718 Building Materials

ALUMINUM windows. 3, 96x80. Ideal for greenhouse. Best offer. 425-9498

INSULATION - CHEAP
1000 sq. ft., 3½ in. blanket, $110
1000 sq. ft., 6½ in. blanket, $195
1000 sq. ft., 8½ in. blanket, $310
Free info. & delivery 227-4839

720 Farm Produce

STRAWBERRIES - 25 acres, 50 cents a quart. You pick, or approximately 33 cents per lb. Closed Sunday. For information and directions, phone 1-437-1394
PARK-U-PICK
Strawberry Farm, S. Lyon

U-PICK PEAS & BEETS
Roy Schultz Farm
7854 Lilley Rd., Canton
Between Joy & Warren Rds

STRAWBERRIES. Pick your own. For more information call Blessed Strawberry Farm. 453-6439

RASPBERRIES. Pick your own. Thornless Red Raspberries. Starting June 27. Driver's Berry Farm, on Doane Road, at Silver Lake. Take 10 Mile Road, 2 miles west of S. Lyon, turn right and follow signs, 1½ miles. 313-437-1069

STRAWBERRIES
You-Pick. Raynor's, corner Ford & Frains Lake Rd. ½ mile East of junction of M-153 & M-14.

721 Flowers & Plants

BE A HOSTESS for a soiless plant party. Receive a beautiful $8 kit free plus hostess credit until July 30. 588-4279 or 689-1350

PRODUCE STAND
NOW OPEN
HYBRID Impatience, Lantana, Blue Spruce, Yews, etc. Special Redwood Planter Sale.
VALLEY NURSERY
20315 MERRIMAN RD.
1 block S. of 8 Mile
Open 7 days till 8:30PM

722 Hobbies — Coins & Stamps

MOLDS, greenware & supplies, 25% off. 522-3681

LIONEL Trains and accessories. Largest selection and lowest prices aroungd South Lyon. 437-0086

726 Musical Instruments

OLDS TRUMPET, good condition, $150. 641-8088

GUITAR, Conrad ¾ size, good for beginners, $20. Cork bulletin board, 36 x 48 inches, like new, $15. 476-0855

ALMOST NEW, console piano, pecan finish, with bench $800. 424-8147

FENDER, dual showman AMPH, excellent condition, $250. Acoustic speaker cabinet, six 12" speakers, caster, cover, mint condition, $350. 855-1773

SPINET piano, with bench. Cherry finish. Excellent condition $600. By owner. KE 1-8928

BAGPIPES - Silver & Ivory mounted. $300. 522-5182

CHICKERING console, rare type of Maple. $1200. Excellent condition. MI 6-2808

KOHLER-Campbell Consolette piano. Excellent condition. 427-6492

HAMMOND Mellow Harp upright piano, $100. After 6 Pm. 642-4612

COMPAC Univox electric piano Kustom 1 amp. Vox Panther base guitar. $600 for all or best offer. 477-9124

Used Spinet & Console Pianos
-FROM $695-
Used Electronic Home Organs
-FROM $339-
Reconditioned & Guaranteed
SMILEY BROS
1010 N Hunter, B'ham MI 7-1177
Mon,Tues,Sat 9-5
Wed,Thur,Fri 9-8:30; Sun 1-5.

HAMMOND (Dolphin) with rhythm section, 1½ years old, $1,000. 642-5285

GUITAR, Gretsch - Chet Atkins Tennessean. $250. 453-6059

BALDWIN theater organ with piano fingers. 879-9399 852-3611

BABY GRAND Piano, white, best offer. 478-7596

WANTED - Baby grand or small piano. Cash. 533-5990

CABLE-NELSON spinet piano. Black satin finish, excellent condition, $500. 649-0675

GIANNINI Spanish guitar and music stand, $45. Unicord, 16 key electric organ, $20. 851-6767, 855-2995

ELECTRIC piano, Univox, 61 keys, case & stand, 200 watts, custom amp, 1 year old. $450 or best offer. 537-4643

BALDWIN, Bechstein, Chickering, and Steinway Grands. Completely rebuilt and guaranteed. Priced to sell. Also new European made pianos.
FORTE PIANO CO., 8924 Greenfield, Detroit, 835-2540
Daily 10-5 PM. Sun. 1-5 PM. closed Sat.

728 TV, Stereo, Hi-Fi & Tape Decks

RCA 14" color portable, $130. Magnavox, 25" color console $150. Philco, 19" color table model $125. All in excellent condition. After 6 & weekends. 464-7326

HARMAN KARDON tuner, preamp, amp. 352-7252

PANASONIC 4 channel stereo system. Receiver, turntable, four 3 way speakers. $400. 647-5668

TWO 15 inch Altec speakers in cabinet. $40 a pair. Pilot tuner $10. 531-9272

729 CB Radios

CB EQUIPMENT, must sell, LaFayette Telstat, 100,SSB with 4 extra crystals, from frequency 305 to 455, Turner +3 desk mike, Turner Skykicker 5/8 wave antenna, 5 element Longjohn beams, 200 ft. Coaxiel cable, 40 foot telescoping mast, defender meter with SWR/Mod/Watts readings, mobile equipment, Royce 612, 23 channel mobile. Slidemount, 2, 102 inch with antennas, 1 fiberglass, 1 steel. All equipment is 5 months old, valued at $1125. Must sell, only $600 firm. 1PM - 8PM. 968-8064

730 Sporting Goods

VALLEY 7 ft. Pool Table and accessories, very good condition. Reasonable. 427-5430

POOL table 7 ft. $50. 464-1664

GUNS & New fishing equipment. Call for details: GA 1-7820

EUREKA 10x10 space tent, $75. Coleman 2 burner stove $15. Single & double air mattresses, lantern, mess kit. 531-9272

730 Sporting Goods

COMPLETE Scuba Equipment with Scuba Pro Regulator. Under water camera $25. 531-9272

POOL Table, $1000 value. $500. 1¼ inch slate, beautiful Masconi. 642-0356

SLATE Top Pool Tables - Deal direct with factory. Starting as low as $249.95. New and Used. Open daily. 399-7255. 855-1314

732 Wearing Apparel

DESIGNER clothes, size 10-12, Call after 4 pm. 646-8193

PETITE Wedding gown and veil, custom made, by Priscilla, perfect for Fall or Winter. 698-1745

BEAUTIFUL Glacial white mink jacket, sable collar, size 10, appraised $3500, worn 5 times. $2400. 642-4320

734 Trade Or Sell

SWAP & SHOP Meet. Every Sunday, June through September. 9AM until 4PM at the Westside Drive-In Theatre. 3 blocks West of Schaefer on West 8 Mile. Rental space $8.00 per 100 sq. ft. Shoppers admitted free. Come early Sunday for rental space or call for reservations. 341-0900

736 Wanted To Buy

WANTED COLOR TVs
Needing Repair
Top Prices Paid
728-5404 261-5800

Wanted, Winter Wedding gown. Size 10 or 12. Must be clean and reasonable. 698-9316

WANTED Bedroom Sets, Chests, Desks, Refrigerators, Wringer Washers, Gas Ranges, Electric Ranges, Dressers and Household. Pay Cash. Ke 1-5166

WANTED all baseball cards. 641-8223

WANTED - Two Neil Diamond Tickets. 531-7942

WANTED Old toy trains. Any age, most makes, most gauges. Choo ChooC Charlie. KE 5-3060

BEAUTY EQUIPMENT, Large inventory needed. 855-1784

Newspapers
DRIVE ON SCALE
DROP IN CONVEYOR
JEFFERSON FIBERS, INC.
10500 Intervale, Detroit
(Schoolcraft & Meyers)
933-9777

WANTED COLOR TV'S
Needing Repair
Top Prices Paid
728-5405 261-5800

WANTED Carpeting, 50 yards and padding. 864-7078

$5 - $20
Class rings. Also need wedding bands, old Gold, Silver, Diamonds. Detroit 538-6550 Redford 532-8484

PAYING top dollar for used furniture or antiques. Houseful or by the piece. EL 6-1045, 546-3767 or 547-5645

COLOR TV'S
Needing Repair, under 8 years old, pay up to $60.
838-7842

TOP prices for used furniture. Prefer complete home furnishings - & estates. Will buy storage furniture & goods in storage. John Gore. 693-1749

738 Household Pets

FREE puppies, mixed breed. 397-0636

LABRADOR PUPPIES, black, AKC, devoted family members, Upland-Wetland hunters, field, bench trial background, Hunter's Creek Club's best lab past 3 years. 1-664-0128

VIZSLA Puppies, AKC champion sired, OFA certified, excellent hunters, 7 weeks. 421-2934

GERMAN SHEPHERD-Husky, 6 months, well trained, beautiful markings, shots, female, $25. 255-4898

FREE to good homes, adorable mixed puppies. 464-1985

KITTENS, Males. Litter trained. Come when called. Gray & white. Long or short hair. Livonia 464-1121

BLACK Labrador Retrievers, champion blood line, $75. 646-7664

SHELTIE pups, (miniature Collie), champion sired, home raised, bred for temperament and quality. 476-9558

SHELTIES puppies, Toy Collie, sable and white, health certificate, used as model for 1978 Cadillac brochure. 363-9598

COCKER SPANIEL, 3½ years old, male, AKC, loving, playful, family pet. $75. 397-0996

FREE to good home, Beagle and Labrador mixed, female, has shots. 522-5598

KITTENS-darling little long haired beauties, all black, black-white, veterinarian checked, shots, wormed, Birmingham. 644-9059

IRISH SETTER puppies, AKC, 4½ weeks, taking deposits, will sell at six weeks. 427-7997

AKC AIREDALE pups, beautiful disposition, don't shed, sired by Bradford's Invader, $100-$125. Call 542-0546

POMERANIAN AKC Registered female pup, 5 months old. $100. 437-0727

FREE Kittens, 2 male with shots, apricot & white color. 362-2720

PEMBROKE CORGI, male, black and white, 10 weeks. 626-2872

FREE Dog to good home, 11 months old, Pointer - Labrador Retriever, male. 525-5154

FREE Puppy to loving home. Mixed Springer Spaniel & Lab, male. 455-9635

LHASA APSO pups, male, 7 months, all shots, must sell immediately. After 6 PM, or weekends. 425-7953

IRISH SETTER-Cocker Spaniel puppies, $10 each. 425-9135

GERMAN Short haired Pointer, AKC, Male, 15 months, good watch dog, loves children. $50. 937-3821

MIXED Shepherd and Huskie pups. $20. 522-6921

KITTENS, free, 7 weeks old, litter trained, boys, call. 525-4260

COLLIE puppy, AKC 8 weeks. Eyes checked, raised with children. Shots. 453-7922

LABRADOR pups, black, AKC, field champion and champion blood lines, shots, wormed. 632-5435

SALT WATER fish and invert. Blue headed Wrasse, $4.50. 624-3635

BRITTANY Spaniel Pups, AKC registered, shots. 478-9934

FREE puppies, Malamute mother. Call after 5:30 P.M. 261-3987

POODLE, AKC, large Miniature, brown, neutered, male, 2½ years. Loves kids. Watch dog. $50. 455-5637

SIBERIAN Husky Pups, AKC, wormed, first shots, excellent pedigrees. 453-4402

MINIATURE Schnauzers, 7 weeks, AKC registered. 349-0551

PUPPIES, free! Lab- father, German Shepherd- mother, nice cute puppies waiting for a home, 5 weeks old. 422-8005

FREE Kittens to good home. 722-7924

LABRADOR Puppies, AKC registered, shots, champion blood line, black, excellent hunter, 6 weeks, $100-$125. 255-3532

738 Household Pets

TOY, miniature AKC champion line, black female, male and female, apricot, vet checked. 425-5494

YORKIE puppies, 1 male, 1 female, ideal pets, AKC registered, champion line. No Saturday calls. 967-3226

OLD ENGLISH SHEEPDOG puppies, AKC, beautifully marked females, & large all white head males. Champion blood lines, terms, $175 & up. 453-1672

COCKER puppies, beautiful buffs, healthy, guaranteed. 887-9660

GERMAN Short Haired Pointer Pups. AKC registered. Papers. Shots. Hunters only. Stron blood line. Need space, must sell. Home, 569-6818. Work 968-2559

AAA PET SHOP
Wonderland Center
Now Available: Yorkshire Terrier - Maltese - Poodle, & Mixed Puppies.
937-0109

DOG RUN, Free standing, 6X12X5, $200, Dog house, $8. 851-7820

FREE kittens, 7 weeks, litter trained, also mother & father. 852-0138

GENTLE DOG wants older person ouple to watch over in exchange for good home & love. 255-6754 545-0340

SEVEN adorable furry puppies, free, small mixed breed, loves being cared for by children. 533-5383

WEIMARANER, FEMALE, 11 months old, good temperament. Great with kids. 478-9785

BEAGLES one year, female. Sired by field champion AKC, excellent disposition, $75. 651-9000

DARLING 8 week black & white kittens, litter trained - free. 626-8214

TWIN KITTENS, 1 male, 1 female, nice markings, free to good home. Evenings. 644-3379

SCHNAUZERS, Standard AKC 7 weeks old, 1 male, 1 female. Home raised. 533-8128

OLD English Sheepdog 18 months female. Obedient, spayed $150. After 5 PM. 522-2713

LILAC POINT Siamese kittens, CFA registered. Call 333-0040

MINI Sheepdog, 2 years, shots, housebroken. Loves children, $30. 626-4490

SHEPHERD COLLIE puppies, intelligent, warm, loyal little beauties. $10. 559-3559

POODLE - 1 year old, black male, good with kids. $15. 525-1653

FREE Kittens, excellent health, litter trained, 8 weeks old, call Plymouth. After 6 pm 459-1315 (8-5) 271-1500 ext. 315

COCKER Spaniel, AKC Papers, 9 months, shots, spayed. $100. 535-5226

YORKSHIRE puppies, AKC champion stock, very small, 8 weeks. 693-6063

FREE kittens, 8 weeks old. 728-9067

POODLE Puppies, small standard size papers. 574-0217

POODLE PUPS, dark chocolate males, AKC, beautiful, loveable, must see to appreciate. $150 up. 422-3855

ENGLISH SETTER pups, registered, 6 weeks, sure winners for field trials & hunters, sired by all age winner Cula Rock, $125. 517-349-4233

740 Pet Services

BRITTANY STUD service, fee negotiable, must have health certificate, stud is 1 year old. Good breeding stock. 522-7234

SHEAR MAGIC PET SALON
All Breed Dog Grooming
Pet Supplies
38083 Ann Arbor Rd., Livonia
(Across from Stan's Market)
464-1710

744 Horses, Livestock & Equipment

STUBBEN Imperator saddle, complete, $400. 626-2872

QUARTER horse, 8 years old, gelding, 15 hands, $350. Quarter & Tennessee, 10 years old, gelding, 16 hands. Good on roads. $250. 255-7936. 559-0984

TWO ponies, mare and stallion, 5 years old each, good with kids. tack. Nancy 424-2281 or 661-0171

HORSES boarded, private farm. 14 Mile-Haggerty area. $70 month. Nancy 424-2281 or 661-0171

APPALOOSA, Two year old halter broke, ready to start. Eligible to register. 356-1164

HUNTER Jumper, 15.3 hands, 9 years old, quarter horse gelding, experienced rider only. Good junior's horse. $1,500 or best offer. Days, 354-9269. Evenings, 333-1818

A Q H A. Registered mare with foal by side and bred back to A Q H A. Registered stallion. Race and Show breeding. $1,000. 1-437-6334

800 Recreational Vehicles

AIRSTREAM tow car - 1974 Mercury Monterey, wiring, brake control, hitch, air, fm tape, 6 way seat. $2600. 476-4009

DUNE BUGGY, metallic gold, VW fuel injected engine, will accept best offer. 937-8954

APACHE, 1974, Ramada, never been used, sleeps 8, double gas bottles, electric brake, 2 mirrors, spare tire, heater, refrigerator, excellent condition. $2400 or best offer. Before 3 P.M. 843-3259

806 Boats & Motors

SAILBOAT, Pearson Ensign, 22 ft. 6 in., 5 sails, fully equipped, in water, ready to go. 543-9084

SEAKING 14 ft., fiberglas, 25 HSP motor, $650. 464-2193

14' ALUMINUM, 40 HSP electric start motor, $650. Extras. Before noon. 464-1069

THOMPSON 15 ft., trailer, 25HP Johnson motor, Excellent condition. $400. 261-4184

SAILBOAT, new Kalibre, fiberglas, 11½', mainsail and Jib, oar locks, motor mount. Complete. $750. 682-9565

WAYFARER 16 ft. sailboat, Proctor mast, cover, accessories and trailer. Excellent condition, $1775. 661-0259

ALL fiberglas, 13 ft. sailboat, seats family of four, with ease. Dacron main and jib aluminum spars, complete with trailer and mooring cover, excellent condition $1050. 421-5661

LARSEN 15 ft. lapliner, 50 HP Mercury, tilt trailer. Must sell. $1200. 459-0422

CHRYSLER 1973, 16 ft. cathedral hull, 105 HP, in excellent condition, best offer. 626-1345

FIBERGLASS 8 ft. sailing Pram, $100., folding bicycles, $50. each. 19 in. RCA portable TV, $75. 649-5591

SAILBOAT, 16 ft. Shearwater Catamaran, trailer, hoist. $780. 427-1159

PEARSON, 26, 1974. Excellent condition, 6 sails, extras. 642-2741

FIBERGLAS, 16ft boat with trailer & 35HP motor. Call after 6PM. 453-4407

SAILBOAT. On Tawas Bay. 30', Maintenance free Hunter. In better than new condition. Used only 2 seasons. Diesel power, ship-to-shore radio, hot and cold water, nice galley, shower in head. Nicely carpeted and draped. Many more extras. $22,500. Call Sunshine Realty Co., Tawas City: 517-362-3401; Evenings: 517-362-5239

806 Boats & Motors

ALUMINUM BOAT, 12, 13, 14 foot Deep V. $200. 464-9444

ODAY 1976 - 22' sailboat. E-Z Loader trailer. Many extras. Must sell. $7,500. 645-1716

ALUMINUM boat, 12 ft. 6 HP Sea King motor and trailer, $350. Wood boat, 16 ft. and trailer. $200. 729-3665

GLASTRON Sailboat, 15 ft. fiberglass, excellent condition. $500. 334-2565

VENTURE 15 ft. Catamaran, with trailer and tackle box, used 2 seasons. After 6 Pm. 642-2588

810 Insurance, Motor

AUTO INSURANCE-Motorcycle Insurance. Check our low rates. Immediate coverage. Ralph Grant Agency. 8919 Middlebelt. Coad, Livonia. 261-3500

812 Motorcycles, Go-Karts-Mini Bikes

HONDA 450, 1974, many new parts, extras, best offer. 624-5766

Boat included. Call after 6 PM. HONDA 1975, CL 360, like new, 2300 miles. $675. After 5:30pm. 642-9424

TAKA road or dirt bike. 100cc, excellent condition. 522-0723

YAMAHA 1974, 250YZ, like new, hardly ridden. After 6 PM. 729-2530

RUPP MINI-BIKE, excellent condition, $160. 641-8088

NORTON 1975, 850, low mileage, electric start, good condition. $1450. 562-5235

TRIUMPH BONNEVILLE 1976, 750 cc, 2,000 miles, $1454. Call Dave Shuman. 425-3311

KAWASAKI 1974 250 Enduro. Like new. With extras. 2,900 miles. $550. 476-9623

YAMAHA Enduro 1975, 175, good condition, offer. 477-3160

TRIUMPH, 1974, 750 Bonneville, 24,000 miles. Semi-chopped, best offer over $1000. After 3pm. 729-6226

HONDA 1973, CB 350, 2800 miles, excellent condition. $750. 261-8178

HONDA 1972 350 cc 7,000 miles. 453-0924

HONDA 1973, CL 125 and trailer, helmet, tie down straps, lock, chain, complete package. $425. 425-7566

YAMAHA 350 1974, torque induction, 4000 miles. $625 or best offer. 689-9166

HONDA 450, 1971. Excellent condition. Low mileage. $650. 626-0817

SPORTSTER 1972. Excellent condition. $2,400. 453-7669

HONDA 1971, good condition, low mileage, has extras. $400 or best offer. 459-1340

TRIUMPH 750, 1970. Clean, low mileage. $800. After 5:30pm. 261-3987

HONDA 1976, 750 four, 2,800 miles, $1,650. Call after 4 Pm or weekends. 477-3097

SOLEX motor bike, like new, excellent condition. 355-4384

HARLEY DAVIDSON 1967, full dress, very clean, chrome. Low mileage. 537-8068

HONDA 1973, CL350, low mileage, excellent condition, must sell, $550. 464-6428

YAMAHA 1975 650cc, custom seat, 900 miles. $1095 or best offer. 261-3877

HONDA 1970, CL70. 474-4321

YAMAHA 1975, 250 Enduro, 450 miles. $700. Call between 12PM-2PM. 453-2791

YAMAHA 1970, 250 Enduro, great dirt bike, must sell. 459-0537

SOLEX motor bike, excellent condition with bar and lock. $225. 641-8223

HONDA, CB 200, good starter bike, 600 miles, like new, $620. call 642-6920

RUTTMAN 1975 two mini-bikes, 4 hp. Tecumseh, like new, $100 each. 453-7479

SUZUKI 1973 TS 400, clean. $450. 476-3232

YAMAHA 1975, 400 Enduro. Less than 1,300 miles. Adult owned. Mint condition. $795. 689-3772

MINI BIKE. Excellent condition. With helmet. 453-1934

HONDA XL 250, 1973. Good condition. 2 helmets, lock and chain included. $550. Call 464-0316

HONDA 1974, 750 cc, 6446 miles, hog wheel, custom seat. Excellent condition. $1500. 453-0414

HONDA 1974 550 4. Very low mileage, custom painted, many extras. $900. Ask for John. 722-3441

SUZUKI 185, 1975, like new, 70 miles, silver Town & Country. $625. 278-3949

KAWASAKI, 1975, Enduro 100, 1500 miles. Good condition. $425. 455-2327

TRIUMPH Bonneville, 1973, 750, 8200 miles, new drive chain, tune up, 2 helmets, chain & locks included. $950. 538-1037

YAMAHA 1973, 175 Enduro. $325. 649-0468

YAMAHA 1975, 650 cc, less than 4,000 miles, excellent condition, accessories. After 6PM. 535-4429

MINI BIKES
• MUSKIN 3½ HP Mini Bike List $199. Now $139
• WILDCAT Mini Cycle Reg. $279. Now $179
• INDIAN 100 cc 5 spd., oil injection, lights List $650. Now $339
Parts - Service - Accessories
Motorized Bikes From $299
LaBaron's Sports
34711 Dequindre, S. of 15 Mile
Troy 585-3535
Mon., Thurs., Fri. 10-8
Wed., Sat. 10-6, Sun. 12-4
CLOSED TUES.
It's Worth The Drive

HONDA - New CB-200, 1975, low mileage, just out of crate 3 months. Asking $700. 522-3017

YAMAHA 750, 1973, stock, low miles, extras, very clean. After 3PM. $1,100. 255-5686

HONDA 450, 1967, custom tank, custom chopper gauges, new tires, headlights, chain. $400. 474-3791

ILLNESS forces me to sell trail bike $175, snow mobile & trailer $450. Harvey. 538-3517

SPORTSTER 1972, XL CH, gem plate, hog rear wheel, Makuni carb, Branch heads, many extras. Excellent condition. 478-6157

TRIUMPH, 1972 650CC privately imported from England. Like new. 3,000 miles. Perfect condition. $1,250. 647-5473

YAMAHA 1973, TX 750, low miles, new battery, shorty pipes, sissy bar, best offer. 292-7561

KAWASAKI, 1974, 350 cc., excellent condition, $600. 326-1822

MOTO GUZZI, 1970, rare, 125CC sport, 2500 actual miles, $275 or best. Days. 478-9784

HONDA XL250, 1975, must sell immediately. 459-4751

SUZUKI 125, 1972, 8 speed transmission, low mileage, knobby tires, for trail or road, excellent condition. $250. 464-1305

HONDA 1973, 450, 7,600 miles, green, some chrome, many extras, best offer, Keith. 421-6906

812 Motorcycles, Go-Karts-Mini Bikes

MINI bike, 1975, Sundowner, 47CC, excellent condition, ideal starter bike, $225, call 645-1696

PUCH, 175 cc., 1966, $150. Call after 12 noon. KE 3-2235

814 Campers And Motorhomes

FORD F-250, 1977 Camper Special, Super Cab, 2 tone green, 4,000 miles, Almost new. Jack Demmer Ford 721-2600

FOR RENT, 1977 motorhome, luxuriously equipped, sleeps 7, families only. 651-5280

ITASCA, 1976, model C-25c motorhome, 16,000 miles, like new, almost all available options, $12,995. 651-5280

TRAVEL Trailer, 17 ft., sleeps 8, self contained, $1,200. 1976 Pontiac, heavy trailer pack, many extras, $4,400. 682-9377

ORBIT, 25 foot, sleeps 8. Air conditioned, central heat, tandem, $3150. 937-8931

NIMROD Safari Camper. Sleeps 4, with Add-a-Room, $200. 421-0435

PICKUP camper, 8 ft. cabover, gas, refrigerator, gas furnace, stove, like new, $1,000. 464-2445

FORD, 1969, Econoline camper van, sleeps 4-6, stove, ice box, self-contained, furnace, real good condition. $2175. 349-5445

CENTURY travel trailer, $2,100. Extra wheel for pulling. Awnings, many extras, perfect condition. 478-5968

FIFTH Wheel Traveler, custom built, extras. 425-6491

Best Prices Anywhere
CHAMPION
TITAN
CONCORD
17, 20, 22, 25, 27 and 31 ft. available. High inventory of new and used MOTORHOMES.
H. W. MOTORHOMES
981-1535

APACHE 1967 hardtop camper, excellent condition, gas stove, sink, and ice box. $595. 453-1389

STARCRAFT 24 ft., 1972, travel trailer, self contained, air, Reese hitch, used little, excellent condition, $3,100. 421-8151

PICKUP Camper, 11', fully contained. SLeeps 6, excellent condition. Call evenings. 464-3898

STARCRAFT 1969 Tent Camper. Sleeps 6, refrigerator, brakes, heater. $1195. 474-2446

FOR RENT 1977 Champion Motorhomes, 22' and 25', all options. Lowest commercial rates. Contact Mr. Peterson, Holiday Leasing Co. 528-2387

STARCRAFT Camper trailer. Sleeps 8. Good condition. 421-5146

DODGE 1974 mini motor home, 22 ft. extras. 559-5691

FOR RENT 1977 GMC Midas Minihome. Sleeps 6, roof air conditioning, fully loaded. Days 476-7215. Evenings 537-4699

APACHE 1971, Ramada, solid state, sleeps 8, stove, 3-way refrigerator, furnace, 2 gas bottle tanks, spare tire, $1,200 or best offer. 261-3359

WHEEL CAMPER, 1968 space wagon, pop up, sleeps 6, fully equipped, accessories, add-a-room. Used very little. $1,000. Call after 5 P.M. 422-4955

AMERICA'S BEST BUYS
IN LUXURIOUS QUALITY
WE INVITE YOU TO SEE
MAJESTIC - NOMAD
GOLDEN FALCON-HONEY
MINI-MOTORHOMES
TRAILERS - TRUCK CAMPERS
SAVE UP TO $2500
THUNDERBIRD
24855 Plymouth Rd. 538-9122

TRAVEL TRAILER 21 Ft self contained, sleeps 6. Awning, Tv antenna, etc. Like new. $2,950. Ask for Art, 474-5747 or 476-5900

FORD PICKUP, 1970, ¾ ton, 1971 Wonderland Camper, sleeps 5, conveniences. Best offer. 538-0038

INVADER, 1977, 23', never used, sleeps 6-8, large bath, refrigerator, stainless steel Sink, 16' Carefree Awning, 60 gallon water, many extras, $5300. After 6 459-3977

FOR RENT PleasureMate camper, like new, sleeps 8. Stove, ice-box, furnace, sink. $100 per week. 582-5758

APACHE Eagle sleeps 4, with add-a-room. $400 626-2363

PHOENIX 1973 pick up camper, 11 ft. self contained, awning, TV antenna, extras $1200. 459-6589

RENT, 26 foot GMC motor home, completely self contained, sleeps 6, 681-2376

MARLETTE Trailer, 12x50, redwood deck & shed. Stay on lot in Brighton Trailer Park. 478-0134

BRITTANY MOTOR HOMES
Sales-Service-Leasing
Northwestern Dodge
10500 W. 8 Mile
399-6700

816 Auto-Truck Parts & Service

HARD TOP for MG Midget, almost new. 542-8181 or 427-4661

816 Auto-Truck Parts & Service

Front Axle assembly for 1965 VW, $50. VW trans-axle, $50; four chrome wheels VW, $75. 464-3377

FORD engine 1974 - 6 cylinder 240, can hear it run up to July 1st. 31,000 miles, $175 or best offer. 455-8809

MERCURY 1972, for parts. 261-1969

820 Autos Wanted

VW'S WANTED
TOP DOLLAR PAID
IMMEDIATE CASH
ALL MODELS
TOM SULLIVAN
VOLKSWAGEN
OPEN SATURDAY
25400 W. 8 Mile 353-6900

MANSFIELD
SHARP CARS
NEEDED
338-8825

Car For Sale?
WE WELCOME YOU
WITH OPEN WALLET
Because we sell so many, we need good used cars of all kinds. We pay CASH and need cars NOW.
Bob Saks
478-0500 Farmington

WE BUY
USED CARS
ALL MAKES & MODELS
ALSO TRUCKS
COMPLETE SELECTION OF
CLEAN USED CARS!
Bill Brown
USED CARS
35000 Plymouth Rd.
Livonia, Michigan
421-7000

821 Junk Cars Wanted

HIGH$$ HIGH$$
WANTED
$25 - $50
ON ALL
JUNK CARS
Must Have Title
CITY AUTO RECOVERY
40111 Schoolcraft
453-3411 261-9120
PLYMOUTH

Junk Cars
Wanted
FREE PICK-UP
739-3333 268-1090

$INSTANT$
$CASH$
FOR
JUNK
& WRECKED
CARS
CALL
E & M
474-4425

822 Trucks For Sale

JEEP, 1975 F-250 Pickup, automatic, power steering, air with cab. Avis Ford, Telegraph at 12 Mile 354-3100

FORD RANCHERO, 1970, 302 Engine, automatic, power steering, radio, canvas cap, $895. Bill Brown Ford, 35000 Plymouth Rd., at Wayne Rd. 421-7000

GMC ½ Sierra Pickup, 1976, 6 cylinder, automatic, power steering, radio, heater, white walls, camper cover, $3,750. Bob Saks Olds, Grand River & Drake. 478-0500

CHEV. SILVERADO PICKUP, 1977, Shortbox, V8, automatic, power steering, power brakes, radio, heater, white walls, factory air conditioning, sport wheels, only 4,000 miles, showroom new. $5,250. Bob Saks Olds, Grand River & Drake 478-0500

F-150 4 X 4, 1976 Ranger. Low miles, 4 speed, V8 power steering and brakes, with plow for winter snow. Only $4,450. Tom Holzer Ford 474-1289

822 Trucks For Sale

FORD, 1967, ¾ ton pickup. Camper Special. Power steering, power brakes, automatic transmission, auxiliary gas tank. Trailer hitch and harness. Clean and runs good. $1200. Call after 3PM. 535-3917

1976 FORD F-250
PICKUP
8, automatic, power steering, lots of truck for the money.
$3,695
LEO CALHOUN FORD
41001 Plymouth Rd.
Just East of Haggerty
453-1327

DODGE ¾ TON PICKUP, 1975. 2 tone. Wow! $2,495. North Bros. 421-1376

FORD F-150 Ranger, 1976, 4 wheel drive, V8, automatic, power steering and brakes, stereo, cap, dual tanks, 14,000 miles. Black. Almost new. $4,995. Jack Demmer Ford 721-2600

FORD, F250, 1977, 4x4, 1400-35x16.5 Gumbo tires, automatic, power steering, power brakes, many extras, $6250. 525-4334

FORD 1975, 350, insulation truck, completely equipped, low mileage, $9,250. 427-2564

FORD 1969 ½ ton pickup. 477-7966

BIG DISCOUNTS
ON ALL TRUCKS IN STOCK
LARGE SELECTION
Floyd Rice Ford
868-9810

CHEVY PICKUP - ½ ton 1973, stick shift, disc brakes, runs excellent, great gas saver. $1600. 522-3017

FORD 1977 F 150, 4 wheel drive, full custom. $8700 new, sacrifice for $7500. 697-9864

FORD, 1974, 360 automatic, power steering & brakes, stereo, box cover. Sharp. $2850. 349-0438

FORD, 1975, 150 Pick-up, automatic, Power Steering, Power Brakes, air, cover, excellent condition, $3700. 326-0984

CHEVY 1965, ¾ ton, v-8, am-fm, Camper cab, $495. 474-9394

823 Vans

FORD 1976 Van, Clubwagon, 8 passenger Chateau, 1 way glass, double air and heat, stereo, cruise control, dual gas tanks, 16,000 miles, loaded, $6495. 522-7297. 522-3500

DODGE VAN, 1973, 8 cylinder automatic, power steering, $2,395. O'Hara Datsun, 35655 Plymouth Rd. 425-3311

FORD 1975 van, blue sunset on each side, carpeted, bucket seats, table, 2 couches, lamp, am-fm stereo radio, with tape deck, $2500. 261-7423

FORD Van 1974, automatic, AM FM stereo, air, auxiliary heater, 274-6278

CHEVY BEAUVILLE - 1977, 20 series, 8 passenger, heavy duty front and rearend, AM-FM stereo, tinted windshield, many extras. 478-3698

FORD VAN - 1975, Chateau, 8 passenger, 6 cylinder, automatic, power steering, brakes, stereo, auxiliary tank and heater, radials, $4900. 464-2540

USED VANS
15 to choose from. Maxies and 127's. Some with air. All priced to sell
SOUTHFIELD DODGE 354-6600

DODGE Show Van 1975, 42,000 miles, must sell, $5,500. 427-4661 orask for Bob 542-8181

CHEVY 1969, Van, $800. 532-5898

FORD VAN - 1969, 6 cylinder, runs good. $500 937-1175

FORD 1973, Window Van, 6, stick, radio, heater, 21,000 miles, E-100, $2,195. Custom interior. 535-1699

LATE 1974 Ford van, beautifully customized, air conditioned, carpeted, 6 speakers, AM - FM, cassette & 8 track, Swivel seats, 302, V-8 engine, $3600. 852-3823

1974 FORD
ECONOLINE VAN
6 cylinder, automatic, power steering, 34,000 miles, finished off nice inside. $200 down should handle.
LEO CALHOUN FORD
41001 Plymouth Rd.
Just East of Haggerty
453-1327

CHEVY 1976-20. 110 wheelbase. Air, stereo, gages, more. Low mileage, excellent condition. Mostly finished. $5,750. After 5 P.M. 522-2713

FORD 1973, Window Van, 6, stick, radio, heater, 21,000 miles, E-100.

FORD ECONOLINE, 1974, window van, air, power steering, brakes, am-fm, 29,000 miles, excellent condition, professionally customized, $4695. 525-4327

FORD 1971, super econo-line, E-100, V8, automatic, 45,000 miles, custom interior, excellent condition. Evenings. 626-1497

DODGE 1974 B100, 127 in., power steering, 318, insulated, carpet, panelled, radio, automatic, radials, excellent condition. $3,200. After 4 P.M. 546-4972

824 Sports And Imported Cars

FIAT 1974 124 sport coupe, excellent condition, $3,100. Call after 5:30 P.M. 559-0537

CAPRI 1971, new tires, 4 speed, runs well, best offer. 624-5766

DATSUN 240Z, 1973, AM-FM, automatic, red. Sharp. $3,795. O'Hara Datsun, 35655 Plymouth Rd. 425-3311

DATSUN, 1971 240Z, automatic, air conditioning, 40,000 miles. $2,695. O'Hara Datsun, 35655 Plymouth Rd. 425-3311

CAMARO, 1975. Air, stereo, automatic. Wow! Clean and only $3,695. North Bros. 421-1376

CORVETTE 1973, convertible, amfm, air, all power, mags, showpipes, many extras, low mileage. $5,800. After 5 P.M. Howell, 517-546-1420

MAZDA, 1974, Rotary engine, heater, radio, air, 24,000 miles, excellent. $1,650 or best offer. 421-7987

DATSUN 1975, B-210, white, 24,000 miles, $2350. 453-9194

AUSTIN, 1970, America, Ziebart, $500. Call between Noon and 4 P.M. 453-3349

CORVETTE, 1972, 4 speed, convertible, hard top, excellent condition. 453-2821

MAZDA, 1974, Rotary engine, heater, radio, air, 24,000 miles, excellent. $1,650 or best offer. 421-7987

DATSUN 260Z, 1974, 4 speed, air, am-fm radio, $4,595. O'Hara Datsun, 35655 Plymouth Rd. 425-3311

VOLVO 1975 242 DL. Excellent condition. 652-1555 or 652-1319

CAPRI 1973, V6, 4 speed, low mileage, decor group, new exhaust, alignment, $1,495. 292-7581

CORVETTE, 1962, After 6. 476-1941

DATSUN WAGON, 1971. Automatic, good runner. Bargain at $895. North Bros. 421-1376

PORSCHE, 1975, 914 Silver, mint Condition, loaded, air conditioning, stereo 8-track, $6000. 681-4145

MERCEDES, 1972 280SEL. Excellent condition. Leather, sunroof, other goodies. $8,500. 626-1375

824 Sports And Imported Cars

JAG CLOSEOUT
LIQUIDATION SALE
EVERY CAR MUST GO!
DEALERS WELCOME
Jag '74 XJ12L, silver $7,995
Jag '74 XKE Roadster $8,995
Jag '75 XJ-L, maroon $8,995
Page 352-8580 Telegraph-9½ Mile

TOYOTA 1971, good condition, new tires, brakes, exhaust system, $450. 478-3674

MERCEDES BENZ, 1974, 450 SEL, excellent condition, $12,500 or best offer. 851-6841

SAAB 1974, 4 door sedan, excellent condition. $3,490. 851-6726

OPEL 1975, 1900 Sedan, AM-FM stereo 8 track, automatic, 28,000 miles, $2500. After 5:30PM, 855-9240

MG MIDGET 1974, excellent condition, super clean, wire wheels, $2600. 397-0643

DATSUN 1972, 240Z, white, 4 speed, am-fm radio, 69,000 miles, good condition, $2000, after 6 pm. 464-1595

TRIUMPH 1973, TR 6, clean, no rust, am-fm stereo, Tunnel cover, 34,000 miles. 535-5118

TRIUMPH 1971, GT 6, $450. Runs, restorable. 681-7206

JAGUAR, 1976, JX12, sedan, low mileage, loaded, excellent condtion, telephone optional, 937-9271 937-9567

DATSUN 1974, 260 Z, air conditioning, mag wheels, 4 speed, AmFm, very good condition, Ziebarted. 375-0604

CORVETTE, 1976, 6,300 miles. Loaded. Like new condition. $8,000 or best offer. 697-7481

TOYOTA 1971, Corona, Mark II, station wagon, 4 speed, amfm, air, electric defroster, new tires, battery, etc. $950, call 689-6954

PORSCHE 1975, 914, 1.8L, excellent condition, AM-FM stereo etc. Best offer. 646-7258

FIAT, 1973, 128 F.W., new brakes & clutch, AM-FM stereo, 32 m.p.g. $1295 or best offer. 476-2746

DATSUN 1973, 240Z. Excellent condition. Silver, 4 speed, air, rust-proofed, mags, spoiler, cebie lights. $3,595. Call after 6-24-77. 879-0316

FIAT, 1974 Spider. 5 speed convertible. AM-FM, no rust. 32,000 miles. $2,850. Also selling Triumph 650CC motorcycle. 647-5473

MERCEDES BENZ 1972 220 Diesel. 4 door, $4100, or best offer. 675-1929

CORVETTE 1976, L82. Silver with red interior, loaded, 9200 miles, asking $8595. Negotiable. 661-2492

1974 M.G. MIDGET
26,000 miles. Tonneau Cover, radio, $2,195.
Bill Hermann-Renault
31151 W. 10 Mile
Just E. of Orchard Lake
478-2191

TOYOTA COROLLA, 1972. AM-FM, extras. Good all round condition. 979-1369

CORVETTE 1977, dark blue, every option, including aluminum wheels, low mileage, in warranty, $9500. 661-2784

CORVETTE 1974, 454 engine, convertible & hardtop, automatic transmission, air, power steering, brakes & windows, custom wheels, silver pearl paint job, excellent condition. Show stopper. $8500. Call between 8:30 A.M. - 5 P.M. 525-1860

AUDI 100 LS, 1973, 2-door, air, automatic, AM FM, 41,000 miles excellent condition, $2450. Must sell. 355-5879

PORSHE, 1975, 914 1.8, am-fm, console, fog lights, 30,000 miles excellent condition, $5700 firm 642-7438 or 444-5470

MERCEDES BENZ, 1968, 280 SL, grey, red leather interior, two tops, automatic, excellent condition, $8500. 398-8350

MERCEDES 1970 280 SEL - sun roof, leather, all power, Michelins. Must sell, best offer. 544-8046 353-6895

DATSUN, 1974, 260Z, excellent condition, 28,000 miles, AM - FM $4450. 391-0592

MERCEDES 1972, 250 Sedan. Power steering, power brakes, air, AM-FM radio, best offer over $5000. 646-6334

CORVETTE 1976 White, red interior. Excellent condition. Many options. 14,000 miles. 455-1865

MERCEDES 1970, 300 SEL. All options, excellent condition. 851-3838

CORVETTE, 1972, Coupe, 4 speed, $5400. 525-4657

CAPRI 1973 4 speed. V6. Excellent condition. 728-8397

MG Midget - 1976 convertible, like new, 1,800 miles, $3,695. 1-229-9021

MGB-GT, 1972, harvest gold, asking $2100. 645-0286

DATSUN, 1974, 260 Z, 4 speed, air, rustproofed, excellent condition $4400. 642-0173

MORGAN, 1966, plus 4, excellent condition, under 50,000 miles. $6800. 348-9754 or 534-2788

ALFA 1975 Spyder, '72 BMW 2002, oringial owner, must sell. 9 A.M. - 5 P.M. 643-4540

852 Classic Cars

T-BIRD, 1959 Convertible, 430 engine. Automatic, every option available. Needs restoration, lots of extra parts. $900 or best offer. 464-0743

BRICKLIN, Classic 1975, ½, updated and completely sound, $8,000. 645-9500

G.T.O. 1964, 4 speed, tri-power. Nice, clean. New brakes, tires, rebuilt engine. Original. $1,300. 538-2295

CHEVY, 1950, excellent mechanical, must sell $450. 534-1570

854 American Motors

HORNET, 1971, good running condition, $150 or best offer. Before 2pm. 476-0704

GREMLIN 1974, good condition, automatic, power steering, cheap transportation, $1,150. 464-3263

OLEG CASSINI, MATADOR, 1974, 27,000 Miles, new radials, $1950. Joe, Days, 377-3550; nights, 651-1188

HORNET, 1975, HATCHBACK, 6 cylinder, automatic, low miles. $2,688
SOUTHFIELD DODGE 354-6600

JAVELIN 1973, sharp, automatic, power steering, power brakes, air, 44,000 miles. 427-3206

PACER, 1976, DL, loaded with extras, $3195. 626-6271

GREMLIN 1973, 6 cylinder, stick, air, good condition, $900 or best offer. After 5 581-1767

HORNET, 1974 SPORTABOUT WAGON, 11,000 miles. Priced to sell. Showroom condition.
SOUTHFIELD DODGE 354-6600

GREMLIN - 1975, 6 cylinder, air, automatic, power steering, brakes, $2100. 453-5305

GREMLIN 1973, automatic, 6 cylinder, 47,000 miles, good condition, best offer. Evenings 478-6359

GREMLIN 1971, must sell, $300 or best offer. 421-8516

856 Buick

BUICK 1972, Electra, good condition, call after 4 P.M. 261-6344

SKYLARK, 1972, 2 door, vinyl roof, power steering, brakes, air, excellent condition. Sharp Car! $1950. 663-2018

LIMITED 225, 1976, immaculate, everything plus, $6200. GA1-9745, 553-4738

ELECTRA 225 - 1968, power steering, brakes, new tie tires, good condition, $500. Call after 4PM 427-7635

ELECTRA, 1972, full power, vinyl top, 2 door, Michelin tires, automatic door locks, AM-FM stereo, $1095. 425-4228

LeSABRE, 1971, 2 door, full power, air, vinyl roof, new tires, good condition 851-8417

BUICK 1974, Lesabre, custom 4 door hardtop. Air, cruise, full power, am-fm, excellent condition. 422-7747

BUICK 1972 Limited 4 door. Loaded, low mileage. $1,700. 362-2709

CENTURY 1973 4 door, high mileage but good condition. $1600. For list of options call 522-1179

RIVIERA, 1976, 16,000 miles, loaded Air, stereo $5,800. 549-6750

BUICK - 1976, 9 passenger Estate Wagon, loaded, clean, low mileage. $5500. Evenings 525-6515, Weekdays 477-0130

SKYLARK, 1967, body fair, runs good. New exhaust, must sell. $150. 525-6287

ELECTRA 225, 1974, full power, loaded. Excellent condition. $3700. 422-2565

PRIVATE owner - 1974 LeSabre Custom, 2 door hardtop, extra clean. $2500 EL 2-1757

BUICK 1972, Estate Wagon, loaded, good condition, $1,395. 399-6579

858 Cadillac

COUPE DEVILLE, 1976, 60-40 seats, tilt cruise, stereo, cabriolet roof, 12 month, 12,000 miles factory warranty, $6,995. DON MASSEY CADILLAC, 684 Ann Arbor Rd., Plymouth 453-7500

CADILLAC ELDORADO 1974 convertible, white on white, interior, white, red carpet, loaded, low mileage, $6,995. GL3-0170

CADILLAC 1976 Coup DeVille, Cabriolet, excellent condition, low mileage, weekdays 444-4910; evenings and weekends. 698-9532

ELDORADO 1975 Sun roof, 28,000 miles, Wife's car. White, black top. $5,875. 357-2144

ELDORADO Biaritz - 1977, Triple Black. Less than 5,000 miles, $11,900 459-2315

SEDAN DE VILLE - 1972, loaded, $1500 negotiable, must sell. 851-3863

ELDORADO Convertible - 1975, Orange with white top, Orange interior, loaded, excellent condition, $10,000. 851-3863

ELDORADO 1974 convertible, all luxuries. 642-9484 or 353-4620

COUPE DeVILLE - 1974, excellent condition, 40,000 miles, $4,500. 336-9159

SEDAN DEVILLE, 1972 4 door. Loaded. $2,000 362-2709

858 Cadillac

VEGA 1972 Wagon, new tires plus snows $500/best offer. Karen. 425-1540

ELDORADO, 1975. Loaded. Sun roof, white with burgundy Landau top. 642-5232

ELDORADO convertible, 1976. Firemist Navy with white top & leather, 6500 miles, stored through winter. Immaculate condition. $14,000, offer. After 6 P.M. 682-6518

COUPE-DEVILLE 1975. Cabriolet top, loaded with extras, 30,000 miles. Evenings. 646-2001

860 Chevrolet

NOVA, 1973, V8, automatic, air, power brakes - steering. Snows. 22,000 miles, great condition. $1700. 652-2077

MONTE CARLO 1976, Landau, am-fm stereo, quad tape, power steering, air, 15,000 miles, $4,300. 522-5835

MONTE CARLO, 1974, V8, automatic, air, am-fm, swivel buckets, console, radials and more. $3,150. Tom Holzer Ford 474-1289

CHEVY, 1972, 9 passenger Station Wagon. Air conditioning & many extras. $675 or best offer. Minor body damage. 476-1401

IMPALA, 1974, 4 door, power steering & brakes, air, rear defogger, excellent condition. $2350. 522-1987

CAMARO, 1977, LT, GM exec car, loaded, power steering, brakes, Air, automatic, cruise control, AM - FM stereo, tilt steering. Retail at $6200, asking $4,950. 459-3526

IMPALA WAGON, 1974, 9 passenger, air, automatic, full power, luggage rack, 23,000 miles. $2,895. Tom Holzer Ford 474-1289

NOVA 1973, V-8, air, power steering, brakes, rally radials, automatic. Eves. KE7-5387

CHEVY, 1962. For $49.95
SOUTHFIELD DODGE 354-6600

CAMARO LT, 1976, ice blue, 9300 miles, loaded. With spoiler, excellent condition, $4900. 261-3756

IMPALA 1968, power steering, brakes, automatic, $350. 421-6369

MALIBU Classic, 1975, automatic, air, stereo, power steering & brakes, cruse control, undercoated. $2950. 425-2942

860 Chevrolet

CHEVROLET 1975, Caprice Classic coupe, triple black, loaded with options. Sharp! Private. $3500 855-9247

CHEVROLET MONZA 1975. Superb condition, excellent gas mileage, engine in rustproof warranty, AM-FM. $2200. Must sell. 399-8597

CHEVELLE, 1972, Wagon, beautiful condition, air, AM-FM, tinted glass, power steering. $1100. After 6:30. 459-4639

IMPALA 1976 wagon, 9 passenger, full power, air, loaded, low mileage, $4300. 535-8974

VEGA, 1975 Estate Wagon. Loaded. Power steering, brakes, air, AM-FM. Excellent condition. $2,100. 459-9056

CAMARO 1970, automatic, power steering, new tires and battery, $600 or best offer. 652-1791

VEGA 1973. 55,000 miles. $500. 425-4592

IMPALA - 1968, 327 V-8, power steering, brakes, Turbo-hydramatic, Positraction, good condition, quiet, good performance, original owner. 559-6684

VEGA Hatchback 1974, 2 door, bright red exterior, air, am radio, black/red trim interior. Very good condition. Medium mileage. $1400 or best offer. Call 9 A.M. - 5 P.M. 389-2050

Transportation Cars
20 TO CHOOSE FROM
$288 - $1888
FISCHER
BUICK
TROY MOTOR MALL
643-7660

VEGA 1973, excellent condition, am-fm stereo, 8 track, custom wheels, steel belted radials, $1075 or best offer. 478-2563

IMPALA, 1975, power steering, power brakes, air, radials, radio, good condition, $2700. 649-5974

CHEVETTE 1976, moving to Arizona, must sell, 4 speed, excellent condition, $1,950. Call after 5 P.M. 422-9171

CAPRICE 1976, Classic 4 door. Velour interior, loaded, 8000 miles. 464-7126

860 Chevrolet

MONTE CARLO 1976. White, black interior, air radials, excellent condition. $4400. 476-0466

IMPALA - 1968, dependable ride, 2 new tires, $350. Call after 7PM. Monday thru Thursday and Saturday. 534-2984

860 Chevrolet

CAMARO 1970, V-8, 350, automatic, power steering, brakes, air, gold, black vinyl top, good condition. 642-8412

MONTE CARLO, 1971, power steering, brakes, rear defrost, am-fm quad 8 track. 425-7544

BOB SAKS
OLDSMOBILE
MEANS
TOTAL VALUE AND
DEPENDABILITY
VALUE RATED
125 USED CARS TO CHOOSE FROM

1971 OLDS 88 CUSTOM
2 door hardtop. V-8 engine, automatic, power steering, power brakes, vinyl roof, only 40,000 actual miles, showroom new!
$2795

1974 PONTIAC GRAN PRIX-J
Bucket seats, sports console, automatic, V8, power steering, power brakes, power windows, vinyl roof, air conditioning, am/fm stereo, low mileage
$3,895

1975 PONTIAC GRAN PRIX
Buckets, console, power steering, power brakes, automatic, power windows, am/fm stereo, vinyl roof, air, sports coupe. J model, extra clean
$4,295

1971 BUICK RIVIERA
2 door hardtop, sports coupe, V8, automatic, power steering, power brakes, factory air conditioning, vinyl roof, radio, heater, white walls, showroom new
$1,895

1973 CUTLASS SUPREME
2 door hardtop, V-8 automatic engine, power steering, power brakes, bucket seats, sports console, air conditioning, vinyl roof, am-fm stereo, sporty!
$2695

1975 OLDS 98 LUXURY COUPE
Loaded, facotry equipment, plus am-fm stereo tape player, tilt wheel and cruise control, custom padded vinyl roof, low miles. Sharp!
$4,895

1974 BUICK REGAL CENTURY SPORT COUPE
V8, automatic, power steering, power brakes, radio, heater, white walls, vinyl roof, factory air, low mileage, winter ready!
LIKE NEW $2,795

1975 BUICK ELECTRA 225
Loaded, 4 door sedan, low miles, showroom new
$4,495

1974 CUTLASS
2 door, hardtop, V-8 automatic, power steering, power brakes, factory air conditioning, vinyl roof, radio, heater, white walls, showroom new!
$2,795

1975 MERCURY COUGAR XR-7
Buckets, sports console, leather trim, V8, automatic, power steering, power brakes, power windows, vinyl roof, factory air, am-fm stereo, low mileage, like new!
$4,195

1973 OLDS 98 LUXURY COUPE
Air conditioning, stereo, vinyl roof, loaded, showroom new!
ONE OWNER $3,195

1975 T-BIRD
Landau top, loaded with equipment!
$4,995

1975 LINCOLN MARK IV
Low mileage, showroom new, loaded with all factory equipment
$6,895

1976 CHEV. NOVA
2 door, sports coupe, V8, automatic, power steering, power brakes, radio, heater, white walls, good gas saver!
$3,395

1976 BUICK CENTURY REGAL
2 door hardtop, V-8 engine, automatic, power steering, power brakes, am-fm stereo, air conditioning, vinyl roof, wire wheels, only 11,000 actual miles. Showroom new.
$4895

1974 OLDS 88 ROYAL
4 door hardtop, V8, automatic, powersteering, power brakes, am/fm, all vinyl roof, summer ready!
SALE $2,695

1973 OLDS 88
4 door hardtop, V-8, automatic, power steering, power brakes, air conditioning, vinyl roof, radio, heater, white walls, low mileage, sharp!
$2195

1976 TORONADO BROUGHAMS
Loaded with all factory options, plus sunroof, 1/2 padded vinyl top, stereo, air.
SALE $5695

1976 CUTLASS SUPREME SPORTS COUPE
350 V8, automatic, power steering, power brakes, air conditioning, AM/FM radio, heater, white walls, tinted glass, low mileage
$4,595

1973 PONTIAC GRAN PRIX
Bucket seats, sports console, air conditioning, vinyl roof, sharp!
$2,795

ASK ABOUT OUR 1 YEAR, 12,000 MILE OR 2 YEAR, 24,000 MILE USED VEHICLE SERVICE CONTRACT FOR THAT EXTRA PROTECTION.
AT GRAND RIVER and DRAKE
JUST 2 MILES WEST of FARMINGTON
478-0500

DATSUN B-210
PLUS PACKAGE
Includes
5 speed transmission
Steel belted Radials
Special body stripes
50 MPG HWY*
37 MPG CITY*
*MILEAGE may vary with individual driving habits
LARGE SELECTION!
★280★
Z's
O'HARA
Sales - Service - Parts
35655 PLYMOUTH RD.
(between Wayne & Levan)
Largest exclusive Datsun facilities in the Midwest
DATSUN
425-3311

TOP DOLLAR
PAID
FOR SHARP
USED CARS
ANY MAKE, ANY MODEL
LIVONIA'S ONLY CHEVROLET DEALER
Tennyson
CHEVROLET
Putting you first, keeps us first
32570 Plymouth Rd. Phone 425-6500

Mr. Colony Sez;
CATCH THESE
DEALS
FREE! FREE! FREE!
Mr. Colony T-Shirts
For the kids this week every appraisal of your car on a new or used car.
SAVE BIG
CHRYSLER
Plymouth
SEE US LAST! WE'RE CLOSER THAN YOU THINK
Farmington
Northville
Livonia
Redford Twp.
COLONY
30 min
20 min
10 min
Dearborn
Garden City Westland
Ann Arbor
Plymouth Canton
Metro Airport
'77 CORDOBAS
32 To Choose From
'77 NEW YORKERS
75 To Choose From
'77 VOLARES
28 To Choose From
40 To Choose From
GOOD SELECTION OF THE ALL-NEW "LeBARON 1TO CHOOSE FROM
USED CAR SECURITY!
TWO YEAR WRITTEN WARRANTY

1974 MERCURY MARQUIS
4 door, a silver beauty with a burgandy top and interior. V-8 engine, power steering and brakes. Air conditioning, am-fm stereo.
$3195

1976 PLYMOUTH FURY
2 door hardtop, V-8 engine, power steering, power brakes, air conditioning. A dark gold beauty that is just like new. This is the car for the young at heart.
$4295

1975 PLYMOUTH FURY WAGON
9 passenger. A light blue beauty with air conditioning. Power steering, power brakes, steel belted radial tires. This one priced at
$2895

1973 CHRYSLER NEW YORKER
4 door, V-8 engine, power steering and power brakes, air conditioning, am-fm stereo. Power seat, power windows. 2 to choose from. From
$1495

1974 CHRYSLER NEW YORKER
4 door hardtop, 2 to choose from. V-8 engine, power steering, power brakes, air conditioning, power seats and windows, power door lock. These beautys look and drive just like new. Your choice
$3395

1975 DODGE MONACO 4 door
This one has all the equipment. Air conditioning, power steering, power brakes, power windows and door locks. Am-fm stereo, vinyl roof, cruise control. Reduced to
$2995

1973 MERCURY MONTEGO
2 to choose from
2 door hardtop, V-8 engine, power steering, power brakes, air conditioning

1973 PLYMOUTH FURY III
2 door hardtop, V8 engine, power steering, power brakes, air conditioning, vinyl roof, am-fm radio. Both of these beautys are just like new. Priced from
$1795

1974 CHEVY MONTE CARLO
A dark brown gem with V-8 engine, power steering, power brakes, air conditioning, vinyl roof and E.T. mag wheels.
$2995

1972 AMC JAVLIN
Small V-8 engine, power steering, automatic transmission, radio. This kelly green and gold one will really turn you on.
$1795

Don Marino's
COLONY
CHRYSLER PLYMOUTH
111 ANN ARBOR RD.
3 blocks W. of
(M-14) I-275 Interchange
PLYMOUTH
453-2255
or
WO 2-5830

BOB SAKS
OLDSMOBILE
GRAND RIVER
AT DRAKE RD.
478-0500
FARMINGTON HILLS
• We Use Genuine GM Parts Designed Especially For Your Car..
• WE Work on GM Cars Only, So It Makes Sense That WE Know More About Them.
• We Frequently Attend School At The GM Training School.
SERVICE HOURS: MON. thru FRI. 7:30 A.M. to 9:00 P.M.
MOTOR TUNE-UP SPECIAL
Replace Spark Plugs • Replace Points & Condenser • Check Condition of all Belts • Check Distributor Cap & Rotor • Check All Ignition Wiring • Set Engine Adjustments (Timing Dwell, Carburetor, Idle & Fast Idle)
$39.95
SPECIAL PRICE WITH COUPON
FRONT END ALIGNMENT
and COMPLETE INSPECTION
Adjust Toe-In Bar Height Adjust Caster and Camber Adjust Toe-In Check Steering Linkage for Looseness Inspect Tires For Cuts & Air Pressure
$18.95
SPECIAL PRICE WITH COUPON
BOB SAKS
OLDSMOBILE
GRAND RIVER AT DRAKE RD.
FARMINGTON HILLS
478-0500

LOU LaRICHE
CHEVROLET
DOLLAR SAVERS

1975 GRANADA
air conditioning, chestnut brown, sharp!
$2,995

1972 CHEVY PICK-UP
A real work horse
$1,555

1972 COUPE De VILLE
Loaded!!!!
$1,888

1974 CHEVY WAGON
Air conditioning, 9 passenger, 28,000 miles
$2,688

1971 CADILLAC SEDAN De VILLE
Loaded, 49,000 miles
$1,222

1974 CAMARO
Automatic, power steering, lime green. Sharp!
$2,666

1975 IMPALA
Air conditioning, vinyl top, 19,000 miles
$2,888

1974 VEGA
Automatic, bronze metallic, sharp!
$1,688

1973 AMBASSADOR BROUGHAM
Air conditioning, vinyl top, low mileage, sharp!
$1,777

1974 MONTE CARLO LANDAU
Air conditioning, blue metallic
$3,333

MOST CARS CARRY OUR LIMITED 1 YEAR WARRANTY IN WRITING
LOU LaRICHE
CHEVROLET
40875 Plymouth Rd., Plymouth
(Across from Burroughs)
PHONE 453-4600

O&E

860 Chevrolet

CAPRICE Estate Wagon 1973, power steering, brakes, air, stereo, $2000. 476-7472

KINGSWOOD WAGON, 1970, air, vinyl upholstery, power steering, $475. 476-6816

VEGA 1974 Notchback, 4-speed, radio, air, new brakes, new tires, 2 snows, $1200 or best offer. After 5 PM. 689-7108

MALIBU CLASSIC, 1975. 2 door. Air conditioning, stereo, cruise control. Like new! $3,395. Jack Demmer Ford 721-2600

860 Chevrolet

VEGA, 1973, automatic, wagon, rebuilt engine, new brakes, shocks. $550, best offer. 354-2455

IMPALA CUSTOM, 1969, 327, Vinyl. Power Steering, power brakes, clean, parked 2 years, no rust, $325 or best offer. 427-5775

CHEVETTE, 1977, 4 speed, air, rear window defrost, AMFM, excellent condition. 4,000 miles. 288-0339, Friday only.

CHEVY Convertible - 1970, good transportation car, asking $300. Call after 3PM. 261-2086

MONTE CARLO 1976, landau, loaded, low miles, $4400. 478-3559

860 Chevrolet

1973 CHEVROLET CAPRICE

9 passenger, Wagon, automatic, power steering, power brakes, air conditioning, am-fm, luggage rack, 38,000 miles. $2,195.

Hines Park
LINCOLN-MERCURY
453-2424 425-2444

MONTE CARLO, 1976, 9,000 miles, air, power steering, brakes, am-fm, rustproofed, other extras. $4395. Days, KE 3-6660, Eves., 474-8548

860 Chevrolet

MONTE CARLO 1973, excellent condition, blue and white vinyl roof, $2400 or best offer. Mornings. 851-3050

CAMARO - 1976, fully equipped, low mileage. 348-9073

CAPRICE CLASSIC, 1975, Convertible, with all features including imported air horn, mint condition. Private. Will Sacrifice. 855-1784

CAMARO, 1976, LT, black, loaded, spoilers, 350, Ziebarted, sharp. 792-1796

MONTE CARLO 1974, 26,000 actual miles, swivel buckets, air, stereo, extras, excellent condition, $3,275. 422-7796

CHEVROLET CAPRICE, 1973, Classic 4 door, air, vinyl top, full power, am-fm, $1195. 626-6538

ROGER PENSKE CHEVROLET

A PLACE YOU CAN COUNT ON

SOUTHFIELD

355-1000

VEGA GT 1973, $700 call after 4 pm. 721-2354

MONTE CARLO 1976. AM-FM-Stereo, new tires. Power steering, brakes. $4,200. 422-3545

860 Chevrolet

MONTE CARLO, 1973 landau, loaded, air, low miles, excellent condition, very clean. 642-6869

CHEVETTE 1976. A-1. 4 speed, AM-FM, radials. Asking $2600. Day 556-3387. Night 549-6528

CHEVY 1974, Caprice, 9 passenger wagon, excellent condition, all power, automatic air control, Reasonable 355-9068

IMPALA 1973, burgundy, vinyl top, like new inside and out, radial tires, cold air, garage kept, power steering and brakes, asking $1,445 or best offer. Call after 5:30 P.m. 478-5887

KINGSWOOD Estate 1972 wagon. 8 cylinder, full power, air, 52,000 miles. $1,595. 455-5479

MONTE CARLO, 1970, $700. 478-2859

IMPALA 1969, power steering, brakes, good transportation, some rust, $325. 537-3756

VEGA Hatchback 1972, 49,000 miles, 4 speed, spoilers, new paint, clutch, brakes and exhaust system. 422-2782

VEGA, 1974, GT Hatchback, AM-FM, rear speaker, tinted glass, $1000. 261-8246

CAMARO, 1974, LT 350, 3-speed, power brakes, power steering, air-conditioning, am-fm, stereo, excellent condition, $3075. 427-9538

IMPALA 1973 station wagon, 6 passenger, 34,000 miles. Air, roof rack. Power steering, brakes. $1,895 or best offer. After 6 PM. 522-1154

MONTE CARLO, 1976, Landau, black on black, power brakes, steering, air, stereo, 7,000 miles, $4700. 464-7147

862 Chrysler

NEWPORT 1969, air, power brakes, steering, 2 door hardtop good condition. One owner. 261-0362

CORDOBA, 1976. This one has white brocade interior, air and stereo. Sharp. Only $4,395 with warranty. North Bros. 421-1376

USED CORDOBAS
MANY TO CHOOSE
SOUTHFIELD DODGE 354-6600

STATION wagon, 9 passenger, 1971 Chrysler, full power, am-fm, original owner, excellent condition. 268-7648

NEWPORT CUSTOM, 1973, 4 door hardtop, power steering, brakes, air conditioned. Private. $1800. 464-3578

USED VOLARES
MANY TO CHOOSE
SOUTHFIELD DODGE 354-6600

IMPERIAL, 1967, air, good condition. $345. 729-8796

CORDOBA - 1975, power steering, brakes, AM-FM stereo, air, $3900. 651-3832

CHRYSLER NEWPORT, 1973 2 door, factory air $995.
SOUTHFIELD DODGE 354-6600

CHARGER 1971, SE, air, extras, very good running condition, $595 or best offer. 261-0485

CORDOBA 1975, power steering, brakes, air, am-fm stereo, vinyl top, road wheels, 27,000 miles, $3850. 476-7161

864 Dodge

ASPEN wagon SE, 1976, 6 cylinder, 225 engine, air, power steering & brakes, low mileage. $4100. 681-0669

DODGE CHARGER, 1973. Buckets, redish racing green. AM-FM $2,495
SOUTHFIELD DODGE 354-6600

DODGE D-100, 1977, ½ Ton, Six cylinder, only 6,000 miles. $3,550. Tom Holzer Ford 474-1289

DODGE CHALLENGER, 1970. R.T. Turbin bronze beauty. Fully equipped.
SOUTHFIELD DODGE 354-6600

DRIVER ED CARS. 1977 Aspens, 2 doors, 4 doors, many models and styles to choose from. Priced from $3,495. Crestwood Dodge, 32850 Ford Rd. 421-5700

DODGE PICKUP, 1976. 7500 Series Ideal for 5th wheel trailer.
SOUTHFIELD DODGE 354-6600

POLARA, 1973, good condition, 2 door, automatic, air, power steering, brakes, 2 snow tires. 553-0889

DODGE TRADESMAN MAXIE VAN, 1975. Many more to choose from
SOUTHFIELD DODGE 354-6600

CHARGER 1972, $500 Call 476-8715

DODGE SPORTSMANS VAN, 1976. V8, automatic, power steering, power brakes, 8 passenger, factory air. Many more to choose from
SOUTHFIELD DODGE 354-6600

CHARGER, 1966, damaged but drivable, 383 Chrysler engine, automatic transmission or for parts. Days. 478-9784

864 Dodge

USED CHARGERS
MANY TO CHOOSE
SOUTHFIELD DODGE 354-6600

CHARGER, 1969. 383 cu. in., 2 barrel, automatic, air, excellent condition, $1100 453-0736

USED ASPENS
MANY TO CHOOSE
SOUTHFIELD DODGE 354-6600

DODGE 1972 Coronet, 4 door, 65,000 miles, good shape, $800 Firm. Ann Arbor. 663-3255

DODGE SWINGER, 1972. 6 cylinder, automatic, Factory air $1,788.
SOUTHFIELD DODGE 354-6600

866 Ford

LTD, 1974 Sedan. Automatic, today only $1,895. Avis Ford Telegraph at 12 Mile 354-3100

GRANADA, 1975. 2 door, 302 8 cylinder, factory air, am-fm stereo, automatic, power, vinyl roof, and bucket seats, rear defogger. Steel radial tires. 28,000 miles. Real sharp. $3,195. Bill Brown Ford, 35000 Plymouth Rd. at Wayne Rd. 421-7000

LTD, 1973. Brougham. 2 door, factory air, am-fm stereo, 400 2V Engine, automatic, power, vinyl roof. $1295. Bill Brown Ford. 35000 Plymouth Rd. at Wayne Rd. 421-7000

TORINO SQUIRE WAGON, 1972. Factory air, luggage rack, 3rd seat 351 2V engine. Automatic, power steering, and brakes. Radio, white walls. 62,000 miles. $1,395. Bill Brown Ford, 35000 Plymouth Rd. at Wayne Rd. 421-7000

FORD CLUB WAGON, 1974. Automatic, power steering, high capacity. Air. Avis Ford Telegraph at 12 Mile 354-3100

FORD ELITE, 1975. 28,000 miles pretty car, air, stereo, etc., etc. $3,495.
SOUTHFIELD DODGE 354-6600

PINTO RUNABOUT, 1976. 4 cylinder, automatic, radio. Racing mirrors, bumper guards, rustproofed. 13,000 miles. $2,695. Bill Brown Ford, 35000 Plymouth Rd. at Wayne Rd. 421-7000

LTD, 1976. 2 door, factory air, vinyl roof, 351, 2V engine, automatic, power steering and brakes, radio, steel radial tires. $3,495. We offer 12,000 miles-12 month factory extended service policy. Bill Brown Ford, 35000 Plymouth Rd. at Wayne Rd. 421-7000

MAVERICK, 1972. Low mileage, excellent condition. Good fuel economy. Call afternoons. 645-2428

MUSTANG, 1971, convertible, power steering, brakes, am-fm stereo, new tires, $1050. 477-5293

MAVERICK 1973, automatic, power steering, low mileage, excellent condition. $1,400. 427-9620

MUSTANG Mach 1, 1976, V6, autoamtic, rustproofed, warranty till Nov. $3,500 or best offer. 459-3626

866 Ford

GRANADA GHIA, 1976. Air, stereo, 12,000 miles. Just like new! North Bros. 421-1376

LTD Landau, 1975. Air conditioning, stereo. Price stopper! $2,995. North Bros. 421-1376

PINTO RUNABOUT, 1974. Automatic, air, am-fm radio, radial tires. $1,795. O'Hara Datsun, 35655 Plymouth Rd. 425-3311

PINTO, SPORTABOUT, 1973. Like new. $995.
SOUTHFIELD DODGE 354-6600

PINTO, 1975. Automatic, 28,000 miles, Need economy, try this! $1,795. North Bros. 421-1376

PINTO, 1973. Squire. Automatic, 30,000. WOW! $1,695. North Bros. 421-1376

CUSTOM 500 1971. Extra clean air, runs like a top. Priced to go. Only $988. Tom Holzer Ford 474-1289

PINTO, 1973 Squire wagon. New radials, automatic trans, deluxe interior, luggage rack. Excellent condition. $1,095. After 5PM. 422-1493

MUSTANG 1970, 351, automatic, power steering, some rust. $500. 477-0799

TORINO GT, 1970, air, power steering, mags, air shocks, more. Mechanically excellent. Many new parts. $1200 453-1387

GRANADA, 1977 4 door, V8, air, automatic, power steering, and brakes, white side walls, radials. SAVE $4,350. Tom Holzer Ford 474-1289

PINTO WAGON, 1974. $995
SOUTHFIELD DODGE 354-6600

ELITE, 1975. Like new, air, full power, luxury interior, am-fm, radials and more. $3,995. Tom Holzer Ford 474-1289

LTD, 1973. 2 door, silver blue, 47,000 miles, air conditioning, power steering, power brakes, vinyl roof and more. $1,995. Tom Holzer Ford 474-1289

MAVERICK, 1973, 2 door, luxury decor option, automatic, air, power steering, AM-FM stereo, disc brakes, locker axle, GR 78 steel belts, tow package, snow tires included. Super clean. 46,000 miles. $2200 or best offer. After 6 PM. 476-2683

FORD 1971. 10 passenger country sedan. V8, automatic, power steering. Excellent interior & mechanically, radial tires, some body rust. $285. 533-8599

PINTO RUNABOUT, 1974. Automatic, radio. Like new. Priced to sell. Jack Demmer Ford 721-2600

STATION WAGONS 1973-1976. 8 to choose from. Priced from $1,995. Jack Demmer Ford 721-2600

PINTO, 1974. Automatic, priced and ready for immediate delivery. Only $1,495. North Bros. 421-1376

GALAXIE, 1969. Runs good. $149.
SOUTHFIELD DODGE 354-6600

PINTO 1976. Automatic, 13,000 miles. Only $2,695. North Bros. 421-1376

FOURTH OF JULY SALE!

OVER 425 BRAND NEW PONTIACS IN STOCK!

BRAND NEW 1977 GRAND PRIX
Accent stripes, w/walls, air, front & rear bumper guards, cruise control, electric rear window defroster, soft ray glass, lamp group, floor mats (front & rear), remote control sport mirrors, am/fm stereo radio, rally wheels, V8 eng. Stk. No. GP478 List Price $6444 SALE PRICE $5555

BRAND NEW 1977 SUNBIRD
2 dr. 231CID 2 barrel, 6 cyl, turbo hydramatic, w/walls, front & rear floor mats, power disc brakes, power str, am radio. Stock No. S245 SALE PRICE $4045

BRAND NEW 1977 BONNEVILLE
W/walls, v. top, accent stripes, 350 V8 engine, custom air, front & rear bumper guards, elect. rear window defroster, soft ray glass, lamp group, floor mats (front & rear) remote control sport mirrors, am/fm stereo, rally wheels. Stock No. 396 List Price $6935 SALE PRICE $5795

BOB SELLERS PONTIAC
DETROIT'S VOLUME PONTIAC DEALER
22520 GRAND RIVER, EAST OF TELEGRAPH
OPEN MON. & THURS. TIL 9:00
KE 5-7600

PUBLIC NOTICE

20/1977 BUICK CENTURYS & REGALS & ELECTRAS

Operated By
Redford Board of Education
as
DRIVER EDUCATIONAL VEHICLES &
EXECUTIVE DRIVEN DEMOS
will be offered for
PUBLIC SALE

AT 17½% DISCOUNT OF M.S.R.P. $100 CASH DEPOSIT REQUIRED ON ALL SALES. ALL VEHICLES COVERED BY BALANCE OF MANUFACTURER'S GUARANTEE. AVERAGE MILEAGE PER VEHICLE IS UNDER 10,000 MILES. AVERAGE LENGTH OF TIME IN DRIVER EDUCATIONAL SERVICE IS LESS THAN 4 MONTHS. ALL BODIES ARE DENT FREE AND MECHANICAL MAINTENANCE PERFORMED WHILE IN SERVICE.

MOST VEHICLES EQUIPPED WITH AUTOMATIC TRANSMISSION, AIR CONDITIONING, AM RADIO, WHITEWALLS, POWER STEERING AND BRAKES. ALL V8's AND V6's ARE STANDARD ENGINES WITH SINGLE CARBURETORS AND MEET U.S. GOVERNMENT EMISSION STANDARDS.

FIRST COME, FIRST SERVED. TRADE INS ARE ACCEPTABLE AND FINANCING IS AVAILABLE THROUGH SALES AGENCY AT.

STELLA BUICK 25330 GRAND RIVER 531-2500

STOCK SALE!

AT CALHOUN'S TOTAL TRUCK CENTER

ON ALL '77 PICK-UPS ALL MODELS & STYLES

- SHORTBEDS
- LONGBEDS
- FLARESIDES
- STYLESIDES

OVER 45 AVAILABLE

OPEN MONDAY & THURSDAY TIL 9 P.M.

FORD TRUCKS

LEO CALHOUN
453-1100 41001 PLYMOUTH RD.
"Where Customers Bring Their Friends"

1973 LINCOLN CONTINENTAL COUPE
3 way white, full power, stereo, air conditioning, options, very attractive car, and priced to sell.

1974 VEGA ESTATE WAGON
Automatic, air conditioning, luggage rack, low mileage $1,675

1975 CADILLAC FLEETWOOD BROUGHAM
Classic blue, with matching leather interior, vinyl roof, all options, exceptional auto. THIS WEEK $6,666.66

1972 OLDS 98 LUXURY
2 door hardtop, full options, brown with beige vinyl roof and interior
~~$1,876~~ $1,576

BOB DUSSEAU
31625 Grand River
474-3342
MERCURY LINCOLN

STU EVANS

SELLS FOR LESS

GET OUR DEAL BEFORE YOU BUY

STU EVANS MERCURY LINCOLN

- MERCURY
- LINCOLN
- COUGAR
- CAPRI
- MONARCH
- MARK IV
- COMET
- BOBCAT

LARGE INVENTORY

1975 AMC PACER
2 door, automatic, power steering
$2595

1977 CORVETTE
T-top, fully equipped, factory air conditioning, less than 5,000 miles. Beautiful
$9495

1974 PONTIAC FIREBIRD ESPRIT
V-8 engine, automatic, air conditioning, power steering, and power brakes.
$2995

1977 GMC SIERRA GRANDE PICKUP
4 wheel drive, power steering, rally wheels, big tires, less than 4,000 miles.
$5895

1970 DODGE DART
Radio, heater, power steering, red and black, beautiful condition
$1095

1974 MONTE CARLO
Radio, heater, automatic, full power, factory air conditioning, stereo, 3 way black.
$3495

1976 CHEVY 1/2 TON PICKUP
V-8 engine, automatic, power steering. Sharp!
$3595

1974 T-BIRDS
Full factory equipment, air conditioning, stereo. Price from
$3495

1971 MARK III
Full power, factory air conditioning, beautiful car.
$2895

1975 FORD ELITES
Full power, air. 3 to choose from. Priced from
$3495

1972 CHEVY MONTE CARLO
2 door hardtop, radio, heater, power steering
$995

1973 MERCURY MONTEREYS & MARQUIS BROUGHAMS
Full power, factory air conditioning, radio, heater. Priced from
$1695

STU EVANS
32000 FORD ROAD
(near Merriman)
GARDEN CITY 425-4300

Top Selection

SPECIAL OF THE WEEK:
1976 CUSTOMIZED VAN
BONANAZA PACKAGE, professionally done inside, mint condition.
$5,995

1974 MONTE CARLO
Automatic, power steering and brakes, air conditioning, vinyl top. Extra nice
$3,395

1976 DATSUN B-210
4 speed transmission, am-fm stereo, very low mileage
Only $3,495

1972 CHEV. MALIBU CLASSIC
V3, automatic, power, steel belted radials. A great value.
$1,295

1976 MONZA TOWNE COUPE
5 speed, air conditioning, stereo tape deck, a great second car!
$3,495

1977 NOVA CONCOURS
4 door, factory official, 4,000 miles, power, air conditioning, vinyl top, power door locks, extra sharp.
$4,995

1972 DODGE DART SWINGER
6 cylinder, automatic, power, vinyl roof, 30,000 actual miles
$1,995

1975 CHEVELLE MALIBU CLASSIC
Landau top, 2 door, automatic, power steering and brakes, air conditioning, stereo
$3795

1976 DATSUN
Little Hustler Pick-up, 7 foot bed, 4 speed, air conditioning, am-fm radio, priced to sell.
$3,395

1973 IMPALA
4 door hardtop, automatic, power steering and brakes, air conditioning. Priced right
$1,595

1976 COUGAR XR7
Automatic, power, air, Landau roof. 7,000 miles. One owner
$4,995

1975 CHEV. ½ TON PICKUP
6 cylinder, automatic, power, 14,000 miles. Mint condition.
$3,395

1972 VW STATION WAGON
Automatic, radio, low mileage. Clean. Only
$1,195

1974 NOVA
6 cylinder, automatic, power steering. A great value.
$1,495

1975 FORD GRAN TORINO ELITE
Automatic, power steering and brakes, air conditioning, vinyl roof, custom interior, extra sharp!
$3,705

1974 CHEV. ½ TON PICKUP
V8, 3 speed, power steering, camper top. What a buy!
$1,595

1975 CADILLAC Coupe deVILLE
Powder blue with a white ½ car cabriolet roof, leather trim, full power, stereo, extra sharp.
$5,595

1975 CAMARO LT
Bright red, AM-FM stereo, automatic, air conditioning, 29,000 miles, one owner car.
$3,995

1973 OLDS DELTA ROYAL
4 door hardtop, full power, stereo, air conditioning, extra sharp!
$1,995

1971 INTERNATIONAL TRAVEL-ALL SPECIAL
V8, automatic, power.
$995

1973 OLDS CUTLASS SALON
4 door, automatic, power steering and brakes, air conditioning, lots of extra equipment!
$2,695

1971 CHEVELLE MALIBU CLASSIC
2 door, hard top, automatic, power steering and brakes, air conditioning, low mileage
$1,995

1976 MALIBU CLASSIC ESTATE WAGON
9 passenger, automatic, power, air, luggage rack.
$4,495

1973 PONTIAC CATALINA
2 door hardtop, air conditioning, stereo, power steering and brakes. Extra Clean. Low mileage.
$2,295

1969 FORD FAIRLANE
4 door, small V-8 engine, automatic, 50,000 miles, one owner, great transportaiton!
$595

1977 TRANS AMS
2 to choose from. 5,000 miles new car warranty left. Priced to sell from
$5,595

1973 FIAT 124 CONVERTIBLE
One of a kind.
$1,995

1972 PONTIAC BONNEVILLE
4 door, automatic, power, air, vinyl top.
$995

1971 CHEVY IMPALA CUSTOM
2 door hardtop, air conditioning, power steering and brakes. Priced, to sell.
$1,195

1974 CHEVELLE MALIBU CLASSIC
V8, automatic, power, air, vinyl top.
$2,995

1975 IMPALA
4 door, air conditioning, power steering and brakes, new tires. Priced for quick sale.
$2,495

1975 MAVERICK
4 door, 6 cylinder automatic, power steering and brakes, air conditioning, custom interior, extra sharp, low mileage!
$2,895

1971 PLYMOUTH DUSTER
2 door, 6 cylinders, automatic. Transportation Special.
$695

1972 PONTIAC VENTURA
4 door, 6 cylinders, power steering and brakes, great economy car!
$1,195

LIVONIA'S ONLY CHEVROLET DEALER
Tennyson CHEVROLET
Putting you first, keeps us first
32570 Plymouth Rd.
425-6500

BRAND NEW 1977 CHEVROLETS

CHOOSE FROM THIS AREA'S FINEST SELECTION

All At Tremendous Savings

ALSO CHOOSE FROM 35 DEMOS

ALL PRICED FOR IMMEDIATE SALE

SAVE $$ NOW!

LIVONIA'S ONLY CHEVROLET DEALER
Tennyson CHEVROLET
Putting you first, keeps us first
32570 Plymouth Rd.
Phone 425-6500

NOBODY IN THE WORLD SELLS MORE AMERICAN MOTORS CARS THAN GREENFIELD AMC/JEEP

GREENFIELD AMC/JEEP

THE AMERICAN MOTORS KING SAYS:
"I don't care where you've been or what you've been offered on any car — don't sign any order with any dealer until you see our deal!"

13600 GREENFIELD AT SCHOOLCRAFT
837-8200

BUY DIRECT AND SAVE
GD RIVER SCHOOLCRAFT SOUTHFIELD GREENFIELD 13600 GREENFIELD

The Toughest 4-Letter Word on Wheels
JEEP
Joins the Toughest Competition in the World

O&E

866 Ford

PINTO WAGON, 1975. Automatic, excellent condition. $2,395. North Bros. 421-1376

MUSTANG MACH I, 1974. Low miles. Excellent condition. $2,095. North Bros. 421-1376

PINTO WAGON, 1976. Automatic, air. $2,695. North Bros. 421-1376

LTD BROUGHAM, 1973. Air, low miles. $1,595. North Bros. 421-1376

GRAN Torino, 1973, 2 door, 351 engine, full power, air, AM-FM, 25,000 miles. $2100. 335-1764

GRAN Torino, 1972, Station Wagon, $800. 261-3502

MICHIGAN'S #1 Ford Dealer
WHY?
We Sell For Less!
Large Savings On All Models
STARK HICKEY WEST
34760 W. 7 Mile 538-6600

PINTO Runabout, 1974 automatic, 22,000 miles, no rust, new tires and shocks, good condition. $1750. 427-2343

VACATION TIME WAGON SPECIALS
1974 GRAN TORINO, Squire Wagon, automaic, power, air. $2,195
1974 OLDS CUTLASS WAGON, air, automatic, power, one owner....$2,395
1972 FORD COUNTRY SQUIRE, automatic, air, radio, heater, white side walls. $995
1975 FORD GRAN TORINO SQUIRE WAGON, air, automatic, power. Extra sharp. $3,195
1972 PINTO SQUIRE WAGON, automatic, radio, heater, white side walls....$1,395
PAT MILLIKEN FORD
9600 Telegraph
Between Plymouth & W. Chicago
255-5840

FORD 1965 Ranch Wagon, automatic, 73,000 miles, $195. 421-6428

TORINO, 1972, Sport Fastback, V8, automatic, power steering, power brakes, stereo; a bargain at $1,495. Jack Demmer Ford. 721-2600

FAIRLANE 1969, automatic, V-8 runs good, needs work, $175. 455-6332

MUSTANG 1965, 289, good transportation, $300. 427-3917

MUSTANG 1973 Grande. Power steering, brakes. Automatic. Excellent condition. Black vinyl top. $2,000. Evenings 349-6857; 349-8895

MUSTANG 1970 white, houndstooth interior, console, good condition. GA 2-5471

HEELS & WHEELS TICKET WINNER

Gerald Little
8667 Donna
Westland, MI 48185

But you must call the Promotion Dept. of The Observer & Eccentric by 5 p.m., Tuesday, June 28, 1977, to claim your TWO FREE TICKETS TO THE FARMINGTON JAYCEES' HEELS & WHEELS. 261-8600, ext. 243.

CONGRATULATIONS!

WAGON, 1973, 9 Passenger, very clean, air conditioning, power. Excellent condition. $1925. 427-0970

FORD Gran Torino Wagon, power steering, power brakes, radio, radial tires, rustproofed, luggage rack, low mileage, sharp. $2200. 553-3755

GRAN Torino 1972. Power steering, power brakes, air, FM stereo, vinyl top, $700. After 5:30PM. 422-8760

GALAXIE 500, 1972 station wagon, Country Sedan, 10 passenger, air, power steering, brakes, fm stereo, luggage rack, very good shape. 689-9166

MAVERICK 1974, 4 door, steel belted radials, power steering, automatic, V6. Call after 2 P.m. 353-7856

TORINO 1971, automatic, power steering, brakes, 302 engine, new valve job, $650. 464-1664

PINTO, 1974, Runabout, 4 speed, am-fm radio, $1,250 or best offer. Before 2 P.M. 455-8968

1974 TORINO SQUIRE WAGON
9 passenger, automatic, power steering, power brakes, factory air, luggage rack, extra clean. $2,495
Hines Park
LINCOLN-MERCURY
453-2424 425-2444

FORD LTD 1972, power brakes, power steering, automatic, air, 4 door, 48,000 miles, vinyl top, dark green, very clean inside and out. $1,495. After 6 P.M. 453-1562

FORD WAGON - 1969, Transportation special. Good running condition. $200. 535-3577

MAVERICK - 1972, 302, 3 speed, very clean, great engine. Dark Blue. 476-8994

866 Ford

MAVERICK - 1975, power steering, vinyl roof, 4 door, automatic, AM-FM, sharp, 26,000 miles, $2395. 553-2012

TORINO 1975, Station Wagon, V8 automatic, power, air. 455-1416

PINTO 1971, 4 speed, new tires, 1600 CC engine, $175. Pat, after 7 PM. 455-5072

WAGON, 1973, 9 Passenger, very clean, air conditioning, power. Excellent condition. $1925. 427-0970

1973 GRAN TORINO SPORT
Automatic, power steering, power brakes, air conditioning, bucket seats, high miles but runs good. Only $1,299.
Hines Park
LINCOLN-MERCURY
453-2424 425-2444

GRAN TORINO, 1972 Sport. Excellent condition. Loaded, low mileage. AM-FM stereo, cassette player. $1,300. 535-3329

MAVERICK 1974, 4 door, air conditioning, $1,600 firm. 349-7413

PINTO 1975 Runabout. 2.3 litre, 4 speed. Air, sun roof, FM- Stereo, rear defrost, steel radials, snows, dual mirrors, economical. No rust. Regular gas. 37,000 miles. $2,350. After 6 PM. 626-3589

FALCON 1967, new front end and tires, $350. 455-3942

GALAXIE 500, Fastback Sport 1970, excellent condition, snow tires and extra wheels, $700. 356-3006

PINTO 1974, wagon, good condition, luggage rack, factory air, automatic, radials, $1,975. 278-3072

MUSTANG II 1975, sun-roof, AmFm stereo, radial tires, mags, vinyl top, power steering, power brakes, excellent condition. Call Scott 9 to 5 Pm. 541-4600

ATT. PAINTER DECORATORS
1973 Ford Station Wagons. 3 to choose from. 3 Day Specials. All run good. Your choice
$995
LEO CALHOUN FORD
41001 Plymouth Rd.
Just East of Haggerty
453-1327

PINTO 1976 runabout, 4 speed, am radio, rustproofed, Radials, excellent condition, $2500. 464-8627

PINTO, 1975, Runabout, automatic, V6, power steering, power brakes, radio, radials, 16,000 miles. 478-1013

MUSTANG, 1970 automatic, full power, extra sharp, 53,000 miles, must sell. 427-9443

GRAN TORINO, 1972 Sport Fastback, excellent condition. FM stereo, 8 track, Keystone Classic wheels. Extra set of rims and snow tires. Red with white pin striping. Best offer. 464-8279

866 Ford

1973 TO 1976
Pinto Mavericks and Mustang. A real good selection. From
$1,395
LEO CALHOUN FORD
41001 Plymouth Rd.
Just East of Haggerty
453-1327

ELITE, 1976, 2 door hardtop, Landau roof, excellent condition, low mileage, 8 cylinder automatic,wer steering power brakes, air, AM - FM stereo, rear window defogger, much more. 425-6023

GALAXIE 500, 1967, V-8, $200. 721-0623

LTD SQUIRE WAGON, 1973, power steering, brakes, windows, air, no rust, must sell. $1700. 476-2624

LTD, 1972, Country Squire Wagon. Air, power steering, brakes, loaded, new tires. $1,250. 422-3028

LTD - 1972, excellent condition, low miles, no rust, full power, $1600. 565-7907

LTD 1976, silver Landau. 2 door, loaded, 11,000 miles. $4,400. 559-0498

GALAXIE 1969, 82,000 miles, good engine, body needs work, $375. 261-1698

TORINO 1975. Automatic, air, power brakes-steering, FM, vinyl top, defogger, steel radials, $1990. 474-2739

MAVERICK - 1975, excellent condition, steel belted tires, low mileage. $2250 or best offer. 846-4239

COUNTRY SQUIRE wagon, 1970, automatic, air, $200. 421-4161

1976 LTD LANDAU
2 door, triple black, automatic, power steering, power brakes, factory air, AM-FM stereo, only 7,000 miles. $4,395.
Hines Park
LINCOLN-MERCURY
453-2424 425-2444

IF YOU ARE WORKING and can pay $73.97 monthly, you can own a 1976 Chevy. Call Mr. Frost. 453-4600. Dealer.

MUSTANG - 1976, V-6, Red, low mileage, automatic, power steering, brakes, air, AM-FM, rear defroster, like new. 626-8418

MUSTANG MACH 1, 1976, air, automatic, power steering, power brakes, v6, many extras, new tires & brakes. Clean. CR 8-0292

LTD, 1977, loaded, excellent condition, 8,000 miles. $5800. 455-4185

ELITE, 1975, excellent condition, 23,000 miles, many options. 421-2057 or LO1-3372

MUSTANG 1977, vinyl roof, pin striped, cruiseamatic transmission, power brakes, radial tires. 349-6432

GRAN TORINO, 1975, power steering, brakes, automatic, AM, radials, air, vinyl top, eves., KE2-1946

866 Ford

1971 FORD LTD BROUGHAM
Air, automatic, stereo, white side walls, your present car will make the down payment. $1,995.
PAT MILLIKEN FORD
9600 Telegraph
Between Plymouth & W. Chicago
255-5840

COUNTRY SEDAN 1971, power, air, stereo, rust, $550. 464-7165

ELITE 1976, air conditioning, stereo, deluxe interior package, 9,000 miles, excellent condition. $5,000. 459-9265

GALAXIE 500 1974. Air, low miles, radials. Power steering, brakes. Like new. Cruise control, power seats. $2,195. 435-9439

MAVERICK, 1970, six cylinder, clean, runs good. $695. Call after 12 Noon. 425-2014

MUSTANG II, Mach I, 1974, power steering, AM - FM, 8 track stereo, rustproofed, 2 snow tires. 538-1037

MAVERICK 1974, 4 door, L.D.O. 24,000 actual miles. Excellent condition. Asking $2,000. 455-0306

TORINO 1971, 25,000 miles, excellent condition, air, automatic, $1400. Call after 6 pm. 455-3664

TRANSPORTATION SPECIALS
1971 FORD, 2 door hardtop, automatic....$395
1970 OLDS, 2 door hradtop, automatic,....$395
1971 MERCURY BROUGHAM, automatic....$595
1972 MERCURY WAGON VILLAGER....$695
1971 FORD COUNTRY SEDAN, automatic,....$495
PAT MILLIKEN FORD
9600 Telegraph
Between Plymouth & W. Chicago
255-5840

LTD 1969, 4 door, automatic, runs good, looks bad. $325. 464-6293

MUSTANG, 1970, 302 Fastback, power steering, power brakes, stick, sharp. 522-8217 or 453-2799

FAIRLANE, 1967, good transportation, 289 V-8, $100. After 5PM. 353-6076

866 Ford

MUSTANG II, 1975, hatchback, 4 speed, V-6, am-fm, air, power steering, 28,000 miles, $2175. Call before 8PM. 455-5050

FORD 1970, Galaxie 500, 2 door hardtop, good running condition, $400. 397-2636

ELITE 1976. Double black, red velour interior, loaded. Professional undercoating, must sell, best offer. 698-2994

Support Your Local Ford Dealer
We Will Bend Over Backwards For You
100 Fine Plymouth Canton Trades - We Keep the best and wholesale the rest.
WE WANT TO BE YOUR CAR PEOPLE
LEO CALHOUN FORD
41001 Plymouth Rd.
Just East of Haggerty
453-1327

MAVERICK, 1974, 19,000 miles, $2000 or best offer. After 6. 525-9372

MAVERICK, 1970, 2 door,radio and heater, automatic, 41,000 miles, $450. Call evenings. 474-3733

MUSTANG 1976, power steering, brakes, 4 cylinder, 4 speed, extras, $3,600. After 6 PM. 534-4349

GALAXIE 500 1972, 4 door, excellent condition, good tires, power, going price. After 6 pm. 557-5378

GRAN TORINO 1972, clean, power brakes, power steering, radio, tinted glass, vinyl top. $800. 464-7754

LTD, 1971, air, power steering, power brakes, AM-FM, $500. Call after 6 PM. 729-0127

870 Jeeps & Other 4 Wheel Drive

JEEP, 1973, 4 wheel drive, with plow. Reasonable. Avis Ford, Telegraph at 12 Mile. 354-3100

K-5 BLAZER, 1974, 4 wheel drive, automatic, power steering, power brakes, air conditioning, am-fm with snow plow. $3850. Bob Saks Olds, Grand River & Drake. 478-0500

JEEP CJ5, 1974, 28,000 miles, 6 cylinder, 4 wheel drive, bright yellow, will be worth more when the snow flies. $3,195. Art Moran Pontiac-GMC, Telegraph, North of 12 Mile. 353-9000

BLAZER, 1973, 4 x4, air, extras, good. $2800. 626-2872

870 Jeeps & Other 4 Wheel Drive

CHEVY 4 Wheel drive, 1973 - ½ ton with snow plow. Power steering, brakes, automatic. $3,300. Extras. 981-2170

1976 RAMCHARGER
8, automatic, power steering, full time, 4 wheel drive. 26,000 miles. Like new.
$4,195
LEO CALHOUN FORD
41001 Plymouth Rd.
Just East of Haggerty
453-1327

870 Jeeps & Other 4 Wheel Drive

1974 JEEP CUSTOM WAGONEER
V8, automatic, power steering, power disc brakes, am-fm radio, factory air, roof rack, low range. $4,495.
Fiesta AMC Jeep
1205 Ann Arbor Rd.
Plymouth
453-3600

870 Jeeps & Other 4 Wheel Drive

GMC Jimmy 1973. 30,000 miles. 2 sets of wheels & tires, snow plow. $4,350. 363-5558

TOYOTA land Cruiser - 1971. GC FWD, many extras, must sell. 651-5608

870 Jeeps & Other 4 Wheel Drive

BLAZER 1974, low miles, air power steering, power brakes, tilt wheel, Cheyenne package, custom interior, 4 wheel drive, automatic, wagon wheels, on - off road tires, traveling special, chrome bumpers and guards. Best offer. Call after 5 PM. 255-1294

ACTION OLDS VALUE RATED USED CARS

1977 FORD GRANADA
4 door, automatic, power steering, power brakes, factory air, low mileage, new car trade! $4,395

1977 BLAZER CHEYENNE
4 wheel drive, automatic, factory air conditioning, stereo, power steering and brakes, like new. $7595

1975 OLDS VISTA CRUISER
9 passenger, automatic, full power, facttory air conditioning, sharp! New car trade. $4,295

1975 CAMARO LT
V-8, automatic, power steering and brakes, factory air conditioning, AM-FM radio. New car trade. Low miles. $3,395

1975 OLDS CUTLASS SUPREME
V-8 automatic engine, full power, air conditioning, stereo, bucket seats, console. Sharp. $3,895

1974 OLDS ROYALE
4 door, atuomatic, full power, factory air conditioning, vinyl top. New car trade. Sharp. $2,795

ACTION OLDS
33850 Plymouth Rd.
Livonia
(One block west of Farmington Rd.)
261-6900

1974 BUICK LeSABRE LUXUS
2 door, air conditioning, am-fm stereo radio, power steering and brakes, vinyl top. $2,695

1975 ELECTRA 225 CUSTOM
4 door, air conditioning, power windows and door locks, tilt steering wheel, vinyl top, chrome wheels. $4,188

1974 BUICK CENTURY 350
2 door, V-8 automatic, power steering and brakes, radio. $2,385

1973 CHEVY IMPALA
2 door, V-8 engine, automatic, power steering and brakes, radio. $1,195

1976 BUICK REGAL LANDAU
2 door, V-8 engine, air conditioning, power steering and brakes, am-fm stereo radio, cruise control, vinyl top. $4,475

1973 PLYMOUTH DUSTER
2 door, 6 cylinder, automatic, power steering, radio. $1,595

All cars have received autosense computerized car service.
ARMSTRONG
Buick-Opel 525-0900
500 PLYMOUTH RD., LIVONIA

CONVERSIONS
(CUSTOMIZED VANS)
WE ARE THE KING OF CONVERSIONS WITH 17 IN STOCK

from $6165
THE CRESTWOOD
This is a limited production van, done on a 127" wheel base—equipped with 4 captains chairs, ice box, bed, table, completely insulated and carpeted. Seats 10.
from $7495
Also available: Street Vans, Maxi Vans, Sportsmans, Kary Van, Utility Vans, 127 & 109 wheel base.
129 TO CHOOSE FROM!
"Drive a little, Save a lot"
CRESTWOOD DODGE
32850 FORD ROAD
GARDEN CITY
421-5700

TOWN & COUNTRY DODGE
75 CARS IN STOCK ALL MODELS!
1976 DUSTER, V-8 automatic, power steering....$2495
1972 SEBRING PLUS, air conditioning, road wheels....$1695
1973 POLARA, 4 door, air conditioning....$1895

1976 ASPEN SPECIAL EDITION WAGON
V-8 automatic, power steering and brakes, factory air conditioning, radial tires, split bench seat, glistening white finish, wood grain exterior
JULY 4th SPECIAL....$2995

1975 MONACCO BROUGHAM, Loaded....$2895
1974 CHARGER SE, Bronze....$2695
1974 DUSTER, air conditioning, automatic....Save
1975 CORONET, 4 door....$1795

1973 SATELITTE SEBRING
V-8 automatic, air conditioning, road wheels, radio, bright yellow finish with black vinyl roof, very clean, solid buy!....$1995

1976 CORDOBA, Loaded....$4195
1975 DATSUN PICK-UP, orange....$2495
1972 NEWPORT, SHARP!....$1695

JOHN CUETERS
TOWN & COUNTRY DODGE
9 MILE & GRAND RIVER
FARMINGTON 474-6750

STOCK SALE
ENTIRE STOCK
REDUCED!

• MUSTANGS • PINTOS
• LTDS • MAVERICKS • LTD II's
• GRANDAS • T-BIRDS
WE'RE LOADED!!
EVERY CAR IN STOCK
MUST GO!
HIGHEST TRADE-IN ALLOWANCE ON THE WEST SIDE
OVER 200 IN STOCK
OPEN MONDAY & THURSDAY TIL 9 P.M.
LEO CALHOUN
453-1100 Ford 41001 PLYMOUTH RD.
"Where Customers Bring Their Friends"

STEP & SEE WHY SELLE BUICK SELLS FOR LESS!

1976 BUICK LeSABRE
Custom 2 door, fully equipped with am-fm stereo, air conditioning. Looks and drives like a new car.
$4395

1973 BUICK ESTATE WAGON
9 passenger, beautiful brown finish with matching vinyl interior. Like new. Set of white side-wall tires. Serviced at Selle Buick since new. Monday Special.
$1695

1973 COMET 2 door
Mileage Saving 6 cylinder automatic, power steering, radio and heater. New car trade-in. Ideal second car.

1973 PLYMOUTH DUSTER
2 door, beautiful green finish with matching vinyl interior and roof. 6 cylinder automatic, radio and heater. 19,000 actual miles.
$1995

JACK SELLE BUICK
200 W. Ann Arbor Rd. (M-14) Plymouth-Mich.
JUST WEST OF I-275 INTERCHANGE
Open-Mon.-Thurs. 'til 9 p.m. ph. 453-4411

SALES MANAGER'S BIRTHDAY SALE!

MON. JUNE 27
HELP ROLLIE BARRETT CELEBRATE HIS SALES MANAGER'S BIRTHDAY!
STOP BY FOR FREE CAKE & REFRESHMENTS
SPECIAL BIRTHDAY SAVINGS ON ALL CARS IN STOCK!

EXAMPLE:
1977 PLYMOUTH VOLARE 2 SEAT WAGON
Air conditioning, power steering, 225 6 cylinder engine, t/flite transmission, tinteed glass, deluxe wheel covers, white side-wall tires. STOCK NO. 53268
LIST PRICE $5,018
YOUR COST $4,399
plus tax & plates

EXAMPLE:
1977 GRAN FURY
2 door hardtop, 8 cylinder engine, t/flite transmission, electric rear window defroster, remote control mirror, vinyl body side molding, paint stripe, light package, split back bench seat. STOCK NO. 57018
LIST PRICE $5,248
YOUR COST $4,377
pluys tax & plates

EXAMPLE:
1977 VOLARE CUSTOM
2 door, 8 cylinder engine, t/flite transmission, tinted glass, landau vinyl roof, easy order package, vinyl bench seat, white side wall steel-belted radial tires. STOCK NO. 53215
List Price $5,443
YOUR COST $4,799
plus tax & plates

EXAMPLE:
1977 CHRYSLER CORDOBA
2 door hardtop, 8 cylinder engine with computer controlled electronic lean burn system, air conditioning, electric rear window defroster, am-fm stereo radio, tilt steering wheel, landau vinyl roof, white side-wall steel belted radial tires, 60-40 split seat. STOCK NO. 56293
List Price $7004
YOUR COST $5,849
plus tax & plates

ROLLIE BARRETT
CHRYSLER - PLYMOUTH
525-5000
30777 PLYMOUTH RD.
(between Middlebelt & Merriman)

870 Jeeps & Other 4 Wheel Drive

FORD, 1977, S 250, 4x4, AM-FM stereo, Ziebarted. Best offer. Call after 4 PM. 334-0709

SUBURBAN 1977, 4 wheel drive, 9 passenger, 5,000 miles, beautiful condition, off & on road tires, $6995. 271-6100 851-7122

JEEP CJ-5,1976, best offer. 422-9354

872 Lincoln

MARK IV, 1974, low mileage, moon roof. 421-3664

CONTINENTAL 1974 Town Coupe. Fully equipped, velour upholstery. A-1 condition. No reasonable offer refused. 6263 Guilford, Canton.

MARK IV, 1976, real beauty, $8250. 474-3300, after 4PM 352-3351

CONTINENTAL 1963. 4 door sedan. All original, good condition, $600. After 6PM. 476-3745

MARK IV, 1974, gold & white, super condition. The Pampered One kept in heated gr garages, uses regular gas. $5900. 647-1336

LINCOLN 1977, Continental, 4 door sedan. Cordovan leather, loaded, 500 miles, lease fell through, must sell. 421-5700

CONTINENTAL, 73, 4 door, all options, mint condition. 435-4040 or After 6 651-4706

LINCOLN CONTINENTAL, 1976, 4 door town, mint condition, loaded, 15,000 miles. Priced to sell. Call nights 338-3828. Days 923-3000

874 Mercury

MERCURY, 1976, Gran Marquis, 4 door, air, am-fm stereo, power windows, vinyl roof, 27,000 miles. Factory official car. $4,795. Bill Brown Ford, 35000 Plymouth Rd. at Wayne Rd. 421-7000

COUGAR Convertible, 1971. Last of a kind. Must see. Competition Orange. North Bros. 421-1376

MONARCH, 1976, low mileage, like new, air, rear defroster, power brakes, power steering, radio. 477-8544

MARQUIS, 1975, 2 door, air, vinyl roof, full power, white side walls, stereo tape. Priced low. $2,795. Tom Holzer Ford 474-1289

COUGAR 1971, am-fm, 351, automatic, power steering, brakes, and more. $850 464-0598

COUGAR 1974, air, am-fm, new steel radials, ziebart, rear defrost, excellent condition, $3100. 937-8493

MERCURY BOBCAT, 1975. Low miles. Excellent condition. $1,995. North Bros. 421-1376

MARQUIS, 1973. Colony Park 9 passenger wagon, fully equipped, Tuff-Koted, 19,000 miles, clean, $2250. 681-6508

MONTEGO, 1973 MX. Power steering, brakes, automatic, radio, 4 door. Excellent condition. After 6PM. 427-8431

MONARCH GHIA, 1976, 4 door, all power, air conditioned. $3995. 353-7236

COUGAR XR7, 1974. Air, stereo, power windows, deluxe interior. Like new. $3,495. Jack Demmer Ford 721-2600

COUGAR 1977 XR7, like new, dove gray with red, full power, loaded. Best offer. 455-8786

MONTEGO, 1974, air, am-fm stereo, mint condition, 22,300 miles, $2395. 335-0750

MARQUIS STATION WAGON, 1970, good transportation, $300. 455-4606

MONTREY, 1971. Original Owner, 4 door, air, power steering, power brakes. Excellent condition. $1250. 464-0298

COMET 1973, am-fm, air, 6 cylinder, 3 speed. $900 or best offer. 421-7761

874 Mercury

COMET 1974. Orange. Air, radio, heater. Excellent. No power. Radial tires, snow tires. $1,350. 474-7650

MARQUIS BROUGHAM - 1973, loaded, 53,000 miles, one owner, $1895. 476-6954

MONTEGO MX 1975, full power, air, excellent condition. $2,900. 261-8794

COMET 1972, automatic, runs good, good condition, $500. 422-6732

COMET 1972, excellent running condition, $800. 559-8144

COUGAR XR7, 1971, 351 engine, automatic, power steering, new brakes, new tires, $1100 or best offer. 437-9243

COUGAR 1974 XR-7, V-8 automatic, power steering, power disc brakes, air, stereo, tilt wheel, buckets, rear de-fogger, rustproofed, rally wheels, low mileage. 682-3130

COUGAR 1976, loaded, excellent condition, must sell. $5,300. 542-7120

COUGAR 1970, V8, power steering, power brakes, air, fair condition $575 261-0905

MARQUIS 1972, 50,000 miles, $1,400. Good condition. Days, 422-2010; eves 425-8193

COUGAR 1974, XR7, 29,000 miles, air, Power windows, stereo, cruise control, electric door locks, twin lounge seats, excellent. $3195. 646-2281

COUGAR 1976 XR 7. Loaded, mint condition, 9000 miles. Warranty, $4,890. 477-2880 or 864-0014

MERCURY 1972, Marquis Brougham, 2 door hardtop, air, tilt wheel, am-fm, speed control, new tires, sharp, $1300. 553-8064

COUGAR 1973, loaded, 36,000 miles, red with black top. Best offer. KE 4-7584 or 538-3300

COLONY Park Wagon 1974, 9 passenger, all power, air, stereo-tape, no rust, excellent condition. 100,000 miles. $1995. 348-2055

COUGAR 1971, power steering, power brakes, air, clean, rustproofed, excellent condition. $1550 or best offer 427-5293

MARQUIS, 1976, 4 door, fully equipped, air, Ziebarted, special paint, low mileage. $4200. 553-2926

COMET 1964 convertible, good transportation, $150 or best offer. 478-0728

COUGAR, 1972, XR 7, mint condition, original owner, all power, air, must see to believe. 851-5427

876 Oldsmobile

CUTLASS SUPREME, 1972, 2 door, hardtop, air, vinyl top, 29,000 actual owner miles. Don't wait. Art Moran Pontiac-GMC, Telegraph, North of 12 Mile. 353-9000

CUTLASS 1975 Supreme, 4 door, vinyl roof, air conditioned. Power steering, power brakes, defogger, rustproofed, only 11,000 miles, $3600. 722-7092 459-0716

OLDSMOBILE 1970, 4 door, good transportation. 425-8924

CUTLASS Supreme 1971, 2 door, hard vinyl top, power steering, new automatic transmission, new steel belted radial tires, deluxe interior, excellent performance, $1000. 851-7331

OLDS 98, 1973. Luxury Sedan. $1,595. DON MASSEY CADILLAC, 684 Ann Arr Rd., Plymouth 453-7500

OLDS 88, 1974, Royale, 4 door hardtop, air, power locks and windows, rear defogger, AM-FM. Excellent condition. Call after 5PM. 557-4336

OLDS 1971 Cutlass. Air conditioned, radio, excellent condition. Lady owned. 477-6784

OLDSMOBILE 1976 Regency. Low miles, all extras, death forces sale. No reasonable offer refused. 477-5560

876 Oldsmobile

DELTA 88, 1973 late, Royale. V8, power steering, brakes, air, AM-FM. Vinyl top, gold color, low mileage. Showroom condition. $2495. 459-3436

OLDMOBILE, 1974 Regency. Full equipped, good condition. $2,890. 855-1195

BEFORE YOU BUY SEE

SUBURBAN OLDS

For Metropolitan Detroit's Largest Inventory of 1976 and 1977 Oldsmobiles

Troy Motor Mall Birmingham-Bloomfield Hills

643-0070

CUTLASS, 1974, Supreme, excellent condition. Air, power steering, brakes, windows, seats. Stereo, console. $3000. Call after 6PM. 332-3041

CUTLASS Supreme 1973. 21,000 miles. Power brakes, windows, steering. Tilt wheel, air, cruise control, console, rear defogger, AM-FM, excellent shape, good rubber. $2,500. 646-4382

OLDS 98, 1972, 4 door, all power, deluxe model, after 6 PM 729-7044

CUTLASS SUPREME 1976, loaded, silver, low mileage, between 10 AM-9PM 476-7870

CUTLASS 1971, power, air, good condition. $900. 649-4424

TORONADO, 1976 Brougham, excellent condition, loaded with options, asking $5,675. 264-6591

OLDS 98 Regency - 1973, fully equipped, good condition. $1950. 559-5324

LUXURY Coupe 1976. Low mileage, many extras, excellent condition. 525-5049

CUTLASS SUPREME Convertible 1967, red with white top, excellent condition, new radiator, transmission, rear window. Power steering & power brakes, best offer. 649-5997

TORONADO 1971, stereo tape deck, good condition, $1,175 or best offer. 455-1921

CUTLASS, 1977 Supreme. Must sell. New, $6,575; asking $5,750. Evenings & weekends, 373-8443

OLDSMOBILE 1965, white, good running condition but needs painting, $250. 644-6951

CUTLASS SUPREME BROUGHAM, 1976, flawless, loaded, $4650 or best offer. 521-2036

DELTA 88 1973, Royale, power steering, brakes, air, new radials, good codntiion, $1400. 464-8656

CUSTOM CRUISER, Station Wagon, 1971, loaded. 731-3901

OLDS 98, 1974. Luxury Sedan. Full factory power. Air, stereo, cruise control and more. Save. $2,895. Tom Holzer Ford 474-1289

CUTLASS S, 1969, 2 door hard top, air, v-8, automatic, $800, after 6 PM. 559-3955

STARFIRE V6, 1975, 4 on the floor, owned by service person now in Japan. Excellent condition. Only 12,000 actual miles, air and all extras. 661-1455

878 Plymouth

DUSTER, 1972. Deluxe interior, 6 cylinder, automatic, Ziebarted. Very good condition. 55,000 miles. $1,275. 455-5986

VOLARE, 1977 V-8 Premier Wagon. 5,000 miles. Loaded. 588-7264

GRAN COUPE, 1971. Plymouth. Good condition. Power steering, power brakes, air, radio, vinyl top. 36,000 miles. $1300. 427-3094

878 Plymouth

FURY, 1973. Air, automatic, V8, power steering, brand new radial tires. $1,195. Crestwood Dodge, 32850 Ford Rd. 421-5700

SATELLITE Custom 1973, 4 door, V-8, 400, power steering, power brakes, factory air, heavy shocks, radial tires, company owned, excellent condition. $1850. 524-9533

PLYMOUTH FURY COUPE, 1975. V8, automatic, power steering, power brakes, factory air. $2,988. SOUTHFIELD DODGE 354-6600

DUSTER, 1974. 2 door hardtop, power steering, 27,000 miles. Crestwood Dodge, 32850 Ford Rd. 421-5700

CUTLASS 1971 2 door, low mileage, good condition, good gas mileage. 453-8447

DUSTER - 1974, 20,000 miles, 6 cylinder automatic, power steering, Gold, radio, Wheel covers, side molding, shag carpeting, beautiful condition. $2150. 851-2889

GOLD Duster 1974, V8, power steering, brakes, air, 26,000 miles, $2395 or best offer. 681-3612

PLYMOUTH 1970, Sport Suburban, 9 passenger, station wagon, air, radio, power steering, brakes, 57,000 miles, $550. 538-3298

FURY III 1969, power steering, power brakes, radio, rear window defogger, 3 speed wiper, good condition. $175. 348-2673

1974 DUSTER, automatic, AM-FM stereo tape.....$1,295
1974 CHARGER SE, Loaded, air.....$2,495
1977 NEW YORKER, 4,000 miles; all options included $7,195

DAMERON CHRYSLER-PLYMOUTH 29301 Gd. River 476-7900

DUSTER 1974. 6, automatic. Very well kept. New brakes, very good tires. $1,950. 538-2295

PLYMOUTH Fury 1971, good condition, clean, asking $650. 474-5731

GRAND COUPE 1972. air, speed control, AM-FM, new tires, and many extras. $1400. 525-0752

SATELLITE SEBRING PLUS, 1973, loaded, mint condition, sharp, $1700. 421-3453

SATELLITE 1971 Sebring, power steering, 318, vinyl top, am-fm, automatic, good condition, good transportation. $575 or offer 531-4340

880 Pontiac

PONTIAC VENTURA, 1973. 2 door, 8 cylinder, automatic, power steering and brakes, air conditioning, vinyl top, one owner. 38,000 miles. Like new. $2,095. O'Hara Datsun, 35655 Plymouth Rd. 425-3311

GRAND PRIX, 1973, loaded 731-3901

USED GRAND PRIXS in stock 1973 and up from $2,295. Jeannotte Pontiac, Plymouth 453-2500

FIREBIRD, 1975. Trans Am. Automatic, air, stereo, tape, powerwindows, power locks, tilt and more. Silver black interior. Low miles. $4,195. Art Moran Pontiac-GMC, Telegraph, North of 12 Mile. 353-9000

CATALINA, 1972. 2 door, low miles, air, runs very good, only $1,350. Tom Holzer Ford 474-1289

GRAND PRIX, 1976. Anniversary Gold, hatch roof, excellent condition. Jeannotte Pontiac, Plymouth 453-2500

BONNEVILLE BROUGHAM COUPE, 1976. Loaded!! $4,495. Jeannotte Pontiac, Plymouth 453-2500

FORMULA, 1976, 10,000 miles, automatic, power, air, stereo, $4,995. Jeannotte Pontiac, Plymouth 453-2500

880 Pontiac

FIREBIRDs, 1977. His & Hers. Loaded, low miles. Showroom condition. Silver and white. SOUTHFIELD DODGE 354-6600

LEMANS 1968, automatic transmission, power steering, brakes, bucket seats, tape deck, $700 455-1226

LEMANS, 1972. Pontiac. 2 door, V8, automatic, power steering, and brakes, air, radio. Metallic blue. Sharp. $1,495. Jack Demmer Ford 721-2600

TRANS AM 1977, TA engine, 4 speed, loaded, $5780. 255-7522 or 533-6521

FIREBIRD, 1976, hardtop, still under warranty, loaded with options, perfect condition. 9400 miles. $4700. 477-9519

LEMANS, 1970, Sport 350, power windows, convertible, am-fm 8 track, air, $850. 356-2234

GRAND PRIX 1972, full power, good condition, best offer. Weekdays after 3 PM. 474-5951

GRAND PRIX SJ 1974. Fully loaded. Power sun roof, locks, windows, seats, trunk. Air, AM-FM-8 track, tilt wheel. 39,000 miles. Excellent condition. $3,500. 425-7087

LEMANS, 1973. Pontiac. Sport Coupe. Bucket seats, console. Factory air, low, low 22,000 miles. SOUTHFIELD DODGE 354-6600

PONTIAC 1968, Tempest, body and interior good condition, 350 4 speed, 4 barrel, many new parts, $500 firm. After 5 PM. 474-1130

PONTIAC 1973, 350, Catalina. $1,000 478-5995

FIREBIRD Formula 400, 1971, automatic, power steering, power brakes, air. 478-6270 or 661-1295

LeMANS 1969, automatic V8, $200 or best offer. 531-8560

PONTIAC 1975, Catalina, 4 door, air, power steering, brakes, am-fm, clean, $2,850. 464-3473

GRAND PRIX 1976, silver, padded Landau top, loaded, low mileage. $4895 781-4580

GTO - 1970, White with Black vinyl top, 400 4 speed, power steering, brakes, no rust. $1000 or best offer. 651-7583

FIREBIRD, 1969, 6 cylinder, floor shift. 421-6831

GRAND SAFARI Station Wagon - 1975, loaded, excellent condition, $3650. Call evenings and weekends. 646-8174

GRAND PRIX, 1976. Loaded. With sunroof. Was $5,495. This week only $4,995. SOUTHFIELD DODGE 354-6600

CATALINA 1975, 2 door, vinyl top, air, am-fm radio, cruise, excellent condition, 34,000 miles, 651-6178

PONTIAC 1974 formula 350, air conditioning, power steering, brakes, amfm stereo, automatic, many extras. 9AM-5PM. 353-5750, after 6 PM. 474-1364

PONTIAC 1971, Granville, 4 door, clean car, first class condition. $1,000. 649-1057

GTO 1969, good condition, just rebuilt 389 high performance engine, power brakes, new exhaust and tires. 533-1389

FIREBIRD 1974 Esprit, 47,000 miles, air, am-fm stereo 8 track, power windows, tilt steering column, door locks, sport striping, $2995. 646-6938

PONTIAC GRAND PRIX, 1974. Low miles. Loaded, like new. $2,995. SOUTHFIELD DODGE 354-6600

FIREBIRD Esprit 1972. Power steering, brakes, windows. Air. Very good condition. $1,695. 422-7798

TRANS AM 1975. Blue, never seen a winter. Great condition. Low miles. 474-7665

880 Pontiac

FIREBIRD, 1977, Formula, TA400, 4 Speed, black, gauges, ziebarted. Low mileage, excellent condition. $4850. 476-1893

TRANS AM, 1976, black with buckskin interior, loaded, excellent condition, Must sell. 652-7530 or 781-3374

PONTIAC 1974, Lemans, 2 door, 350 V-8, air, power brakes, steering, vinyl top, one owner. $2,050. 455-4787, 561-5826

1976 PONTIAC CATALINA

2 door hardtop, automatic, power steering, power brakes, factory air, stereo, rally wheels, vinyl top, asking $3,500.

Hines Park LINCOLN-MERCURY

453-2424 425-2444

LEMANS, 1974, Safari Station Wagon, 35,000 miles, 6 passenger, air, automatic, luggage rack, $2,300. 352-9308

LEMANS, 1973 Sport. Power steering, brakes, V-8 automatic, buckets. $1,400. 348-2875

LeMANS, 1973. Automatic, power steering, brakes, good condition. $1,900. After 6PM. 739-4454

FIREBIRD, 1975, 350 automatic, power steering, power brakes, air, rally wheels, extras. $3495. After 6 PM. 541-7174

CATALINA 1970. Vinyl top, steel belted whitewalls. Air conditioning, best offer. 559-5620

GRAND Prix 1974, low mileage, full power, excellent condition, air. One owner. $3190. 477-7465

LEMANS 1974, sport coupe, low mileage, excellent condition, many extras, call between 6PM-10PM 261-3443

880 Pontiac

GRAND AM 1974. Sharp car. $2500 firm. 981-0644

CATALINA, 1973, Wagon, air, power steering, brakes, door locks, good condition, best offer. 363-9058

882 Thunderbird

THUNDERBIRD, 1974. Black with burgundy interior. Just like new. All factory equipment including cruise control. North Bros. 421-1376

THUNDERBIRD, 1976. Air, am-fm stereo, power windows, 6 way seat, cruise control, tilt wheel, rear defogger, 17,000 miles, Burgundy with burgundy landau roof. $5,495. Bill Brown Ford, 35000 Plymouth Rd. at Wayne Rd. 421-7000

THUNDERBIRD, 1975. Clean, low miles, lots of factory equipment. Wow! $4,995. North Bros. 421-1376

T-BIRD 1973, automatic, power steering, brakes, seats, windows, door locks, stereo, air, tilt wheel, radials, leather upholstered, 54,000 miles, excellent. $2,750. 421-7987

THUNDERBIRD 1973, loaded, new Michelin tires, 30,000 miles. Call 11 AM to 6 PM 646-8393

THUNDERBIRD 1977. Air, power seats, power windows, stereo, rally wheels. Completely loaded. North Bros. 421-1376

THUNDERBIRD 1975. Triple black. Loaded. $4,995. Jack Demmer Ford 721-2600

T-BIRD 1977, 351, automatic, stereo, air, power steering, power brakes, excellent condition, tinted glass. 645-2615

THUNDERBIRD 1974, sun roof, leather, very good condition, best offer after 7 pm 355-4997

T-BIRD 1973, excellent condition, 34,000 miles, $2850 or best offer. 464-8148

882 Thunderbird

T-BIRD - 1976, Silver with Burgundy interior, fully loaded, Michelin tires, excellent condition. 5:30-7:30PM 649-0558

BIRD, 1976, excellent condition, 14,000 miles, loaded, rust-proofed, $6195, firm 477-4572 or 661-0423

884 Volkswagen

VW, 1975, LeGrande Beetle, Ziebarted, metallic blue, sun roof, extras. Needs tires. $2600. 522-1868

VW 1974. Super Beetle, auto, AM-FM stereo. Good condition. $2100 or best offer. 264-9217

VW, 1973, 23,000 miles. Runs like new. $1,395. North Bros. 421-1376

VW, 1968, runs good, good tires, 90,000 miles. After 6 PM 476-4828

TRANSPORTATION

'70 VW SEDAN	$495
'70 VW BUS	$695
'71 SQUAREBACK	$995
'74 TORINO	$1,095
'72 VW FASTBACK	$1,695

TOM SULLIVAN VOLKSWAGEN OPEN SATURDAY 25400 W. 8 Mile 353-6900

884 Volkswagen

VOLKSWAGEN, 1970 Squareback, excellent condition. $1,000 or best offer. 375-0896

VW - 1972, VGC, new tires, AM-FM, must sell. $1250. 651-5608

VOLKSWAGEN BUG 1970, needs work, cheap, call David, 377-3307, 963-3717 or 652-2072

SUPER BEETLE 1974, sun-roof, AmFm, radials, like new. $2,450. Ask for Bob. 357-3138 or 336-2450

VW'S WANTED TOP DOLLAR PAID IMMEDIATE CASH ALL MODELS

TOM SULLIVAN VOLKSWAGEN OPEN SATURDAY 25400 W. 8 Mile 353-6900

VW 1975 custom rabbit, stereo, defogger, steel belts, 4 door, excellent condition. $2,695. After 5 P.M. 689-0734

VW Karmann Ghia 1971, 47,000 miles, excellent gas mileage, good shape, best offer. Eves. 363-2390

VW DASHER 1974, 46,000 miles, automatic 651-7444

STU EVANS SELLS FOR LESS

1977 MERCURY MONARCH 2 dr.

"Our precision size car"

Includes standard factory equipment, 4 speed overdrive, 200 CID, 6 cylinder, engine, front disc brakes, solid state ignition, cut pile carpeting, opera windows, special value package, flight bench seats, vinyl roof or Landau deluxe wheel covers, white side walls, steel belted radials, rocker panel mouldings.

for about $3921*

*This is the average of prices based on an independent shopping survey of 51% of all Detroit area Lincoln Mercury Dealers June 2-3, 1977. Some prices were higher, some lower. Title & taxes extra. See us for our price.

STU EVANS MERCURY LINCOLN

425-4300 32000 FORD RD. GARDEN CITY

HINES PARK LINCOLN-MERCURY HAS IN STOCK

MARK V's--LINCOLNS MONARCHS-MERCURYS

"A" PLANS ACCEPTED

WIDE SELECTION NOW AVAILABLE

ALSO LIMITED QUANTITIES OF 1977 COUGAR XR7's and 1977 COUGARS

TOP DOLLAR ON TRADE INS OPEN MON. & THURS. TIL 9 P.M.

George Kolb's Hines Park LINCOLN MERCURY

40601 Ann Arbor Rd. Plymouth 453-2424

(at THE I-275 INTERCHANGE)

2ND ANNUAL ANNIVERSARY SALE

MON., JUNE 27 THROUGH FRI., JULY 1

COME IN & SIGN UP TO WIN:
— FREE 40 CHANNEL CB RADIO
— FREE 10 SPEED BIKE
— 5 FREE LUBE OIL CHANGE & FILTER (from service dept.)
• Drawing on Tues. July 5

BRAND NEW 1977 CUTLASS "S"

Automatic, tinted glass, air conditioning, sports mirrors, deluxe wheel covers, steel belted radial with white walls tires, AM/FM radio, paint stripe. Stock#7337.

SALE PRICE $4,757

BRAND NEW 1977 OMEGA

Automatic, tinted glass, front disc brakes, power steering, steel belted radial tires, sports mirrors. Stock #8053

SALE PRICE $4,147

BRAND NEW 1977 NINETY EIGHT REGENCY

Tinted glass, air conditioning, padded landau roof, electric rear window defroster, power door locks, floor mats front and rear, auto cruise control, tilt steering wheel, remote mirror, steelbelted radial white walls, AM/FM stereo, power antenna, paint stripe, convenience group. Stock #7096

SALE PRICE $6,977

BRAND NEW 1977 STARFIRE

Automatic, power steering, front power disc brakes, sports console, electric clock, AM/FM radio. Stock #7989.

SALE PRICE $4,032

SALES AND SERVICE OPEN 8:30 A.M.-9:00 P.M. ALL WEEK!

BRAND NEW 1977 OLDS DELTA 88

V-8, tinted glass, power windows, 6-way power seat, floor mats front and rear, protective side moldings, electric rear window defroster, air conditioning, steel belted radial tires, AM radio, convenience group, paint stripe. Stock #7786.

SALE PRICE $5,526

ACTION OLDS LIVONIA, MICH.

33850 Plymouth Road, Livonia
261-6900
(One block west of Farmington Road)

O&E

Demand Builds For Merit Taste Technology.

High and low tar smokers converted as news of 'Enriched Flavor'™ tobacco spreads.

There *is* a way to pack flavor—extra flavor—into a low tar cigarette.

MERIT proved it.

By cracking cigarette smoke down into separate elements, researchers were able to isolate certain "flavor-rich" ingredients that deliver taste way out of proportion to tar.

The result was 'Enriched Flavor' tobacco. Tobacco that delivers the kind of taste smokers can switch to. And stick with.

"I tell you that they are fantastic!...if you can change me, you can change anyone."

—Mrs. Bonnie Lindsay
Bridgeport, Connecticut

© Philip Morris Inc. 1977

Kings: 8 mg. 'tar,' 0.5 mg. nicotine av. per cigarette, FTC Report Dec.'76
100's: 12 mg. 'tar,' 0.9 mg. nicotine av. per cigarette by FTC Method.

Warning: The Surgeon General Has Determined That Cigarette Smoking Is Dangerous to Your Health.

REGULAR and MENTHOL

This kind of smoker enthusiasm is typical of what smokers are saying about the taste of MERIT.

"After smoking one pack, I was really amazed...they are as good as the cigarettes with higher tar."

—Mrs. Brenda Clark
Opelika, Alabama

"I have been searching for a low tar cigarette for some time now. All others I've tried have no taste...I'm a MERIT man."

—Ray Echard
Parkersburg, West Virginia

Only one cigarette has 'Enriched Flavor' tobacco. And you can taste it.

MERIT

Kings & 100's

"STRIKE IT GREEN"

FOR AN EXTRA

1200

S&H Green Stamps THAT'S ENOUGH TO FILL ONE SAVER BOOK

Now ... Strike It Green and you strike it rich for 1200 Extra S&H Green Stamps when you do your shopping at Great Scott. It's so easy. Just pick up your "Strike It Green" Collector Card next time you're in Great Scott ... and start collecting those "Strike It Green" stickers. For every $10.00 purchase (excluding Beer, Wine, Liquor, Tobacco and Bottle Deposit), you will receive a "Strike It Green" sticker. You get 2 stickers if your purchase totals $20.00, 3 stickers if it totals $30.00 and 4 if it totals $40.00, etc. Place 30 stickers in the spaces provided on your card until all spaces are filled. Then take your filled card to our store office and exchange it for your 1200 S&H Green Stamps! All in addition to your regular stamps. Want to save again? Just pick up another card and start another frame. There's no limit to the number of cards you can fill and redeem for extra Green Stamps. Your card is worth 1200 Extra Green Stamps only if it contains all 30 stickers. Unfilled cards are worth 20 Extra Stamps per sticker. "Strike It Green" stickers will be given out to all customers June 6 thru July 17th. All cards must be redeemed by July 31st. So come on in and "Strike It Green".

S&H GREEN STAMPS ARE GIVEN ON ALL PURCHASES EXCEPT BEER, WINE, LIQUOR, TOBACCO AND BOTTLE DEPOSITS

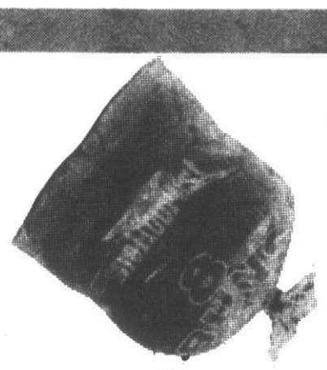

MELLOCRUST FRESH
HAMBURGER or HOT DOG BUNS 8-CT. PKGS. 3 $1

FANCY
LIBBY'S KETCHUP 14-OZ. BOTTLE 28¢

REGULAR or EXTRA RIPPLED
PRINGLE CHIPS TWO-4½-OZ. CAN PKG. 68¢

ASSORTED FLAVORS
TWIN POPSICLES 12 COUNT BOX 49¢

BANQUET FROZEN
FRIED CHICKEN 2 POUND BOX 1.88

REDEMPTION CENTER LOCATED AT... 21120 GREENFIELD...IN OAK PARK ...OR ORDER BY MAIL, DETAILS ON BACK PAGE OF SAVER BOOK

LOOK WHAT YOUR S&H GREEN STAMPS WILL GET FOR YOU IN TIME FOR SUMMER FUN

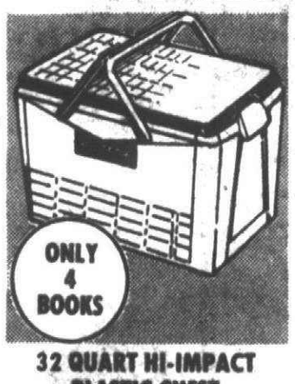

ONLY 4 BOOKS

32 QUART HI-IMPACT PLASTIC CHEST
HAS REMOVABLE, PLASTIC BASKET HANDLES. VACUCEL INSULATION.

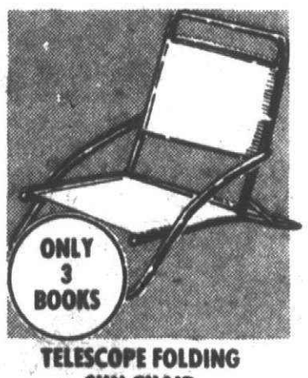

ONLY 3 BOOKS

TELESCOPE FOLDING SUN CHAIR
ALUMINUM FRAME WITH CANVAS SEAT AND BACK. FOLDS COMPACTLY TO 27"x20"x7".

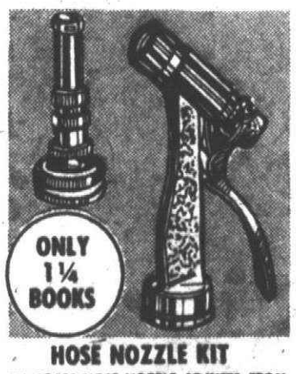

ONLY 1¼ BOOKS

HOSE NOZZLE KIT
ALL BRASS HOSE NOZZLE ADJUSTS FROM FINE SPRAY TO JET STREAM TO POSITIVE SHUT-OFF. TRIGGER-TYPE NOZZLE FOR ONE HAND OPERATION.

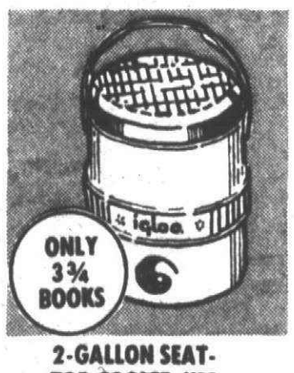

ONLY 3¾ BOOKS

2-GALLON SEAT-TOP COOLER JUG
CONVENIENT WIDE MOUTH TOP FOR EASY FILLING, CLEANING. RUST RESISTANT.

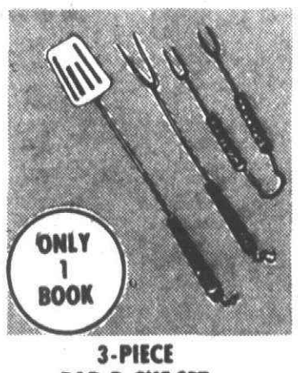

ONLY 1 BOOK

3-PIECE BAR-B-CUE SET
INCLUDES TONG, FORK AND TURNER, ALL WITH CHROME-PLATED STEEL PARTS.

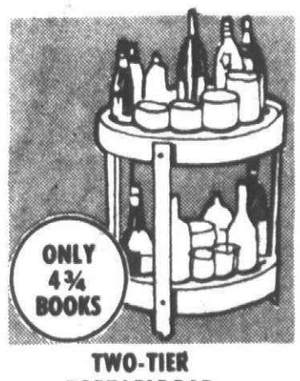

ONLY 4¾ BOOKS

TWO-TIER PORTABLE BAR
HOLDS TEN, QUART-size BOTTLES, AND 12 COCKTAIL GLASSES. TIDBIT CONTAINER AND ICE BUCKET.