

Canton Observer

Volume 2 Number 65

Monday, June 20, 1977

Canton, Michigan

28 Pages

Twenty-Five Cents

History repeated in grim irony

Crane accident kills worker

By CRAIG PIECHURA

For the second time in less than six years Kenneth Kennedy heard the tragic news that a son of his was killed in a crane accident at a building site.

Chuck D. Kennedy, 23, of 20073 Sunset, Livonia, was crushed between a construction crane's revolving counterweight and frame at approximately 11 a.m. Friday morning in Canton's Sunflower subdivision.

The grim irony of the incident is the fact that the young man's father works as a crane operator for the same company. Acitelli and Peterman Poured Wall Co. of Farmington. In 1971 Doug Kennedy, Chuck's older brother, was electrocuted operating a crane that touched high voltage wires.

The eldest Kennedy was present at the building site in the 1971 fatality. Friday morning he was working in another city.

Co-workers of Chuck Kennedy explained that Louis Lindsay, the crane operator at the Canton building site, started to unload wooden panels off the truck at Lot 619 on Chichester street when the accident happened.

"Louie looked out of the cab and saw a group of us standing a good distance away," said Willie Lindsay, brother of the operator of the crane that killed "Kennedy."

"HE SWUNG THE COUNTERWEIGHT — which is on the back of the crane around because we were starting to unload the frames off truck in the street. He (Chuck) was done parking the truck and started walking toward the crane."

"They did it so quick I don't think any of us know exactly how it all happened. But somebody saw him going toward the crane and yelled to stop it. Louie did but it was already too late."

Willie Lindsay said he saw no signs of careless behavior or negligence by either Kennedy or the crane operator. No one was placing blame on anyone in the incident.

Members of the Kennedy family were at Wayne County General Hospital Friday afternoon to identify the body. Dr. Glenn Hamilton made efforts to revive Kennedy but pronounced him dead at 11:26 a.m.

Later in the day family members contacted Chuck Kennedy's fiancée, Jean Miles of Redford, to tell her the news. No date had been set for the pair's wedding, but the two had already informed family and friends of their engagement.

Sheriff detectives who responded to the call wondered if the death could have been prevented if the crane had been equipped with a buzzer or beeper that would go on when the counterweight is revolving.

Wayne County Sheriff Det. Walter Holowka said he found no signs of unsafe machinery or procedure in an investigation of the job site.

"It one of those horrible on-the-job accidents that can happen," said Holowka.

CANTON TOWNSHIP rescue unit rushed the injured man to Wayne County General Hospital in six minutes.



CHUCK KENNEDY

utes time. They arrived at the hospital at 11:10 and Dr. Hamilton tried in vain for 15 minutes to revive the man.

Police reported that Kennedy's head, shoulders and chest were fractured and cut severely in the accident.

The counterweight apparently pinned Kennedy against the frame which has a six-inch clearance below the counterweight.

Kennedy lived at home with his parents and had attended Clarenceville High School in Livonia before leaving to work in the construction field.

He is survived by his parents, Kenneth and Ellen; sisters, Donna, 24, Kathy, 19, and Pam, 14; brothers, Frank, 12 and Michael, 11; and a grandmother, Mrs. Martha Grose of Livonia.

Funeral arrangements have not been finalized but they will be handled by Thayer Funeral Home in Livonia.

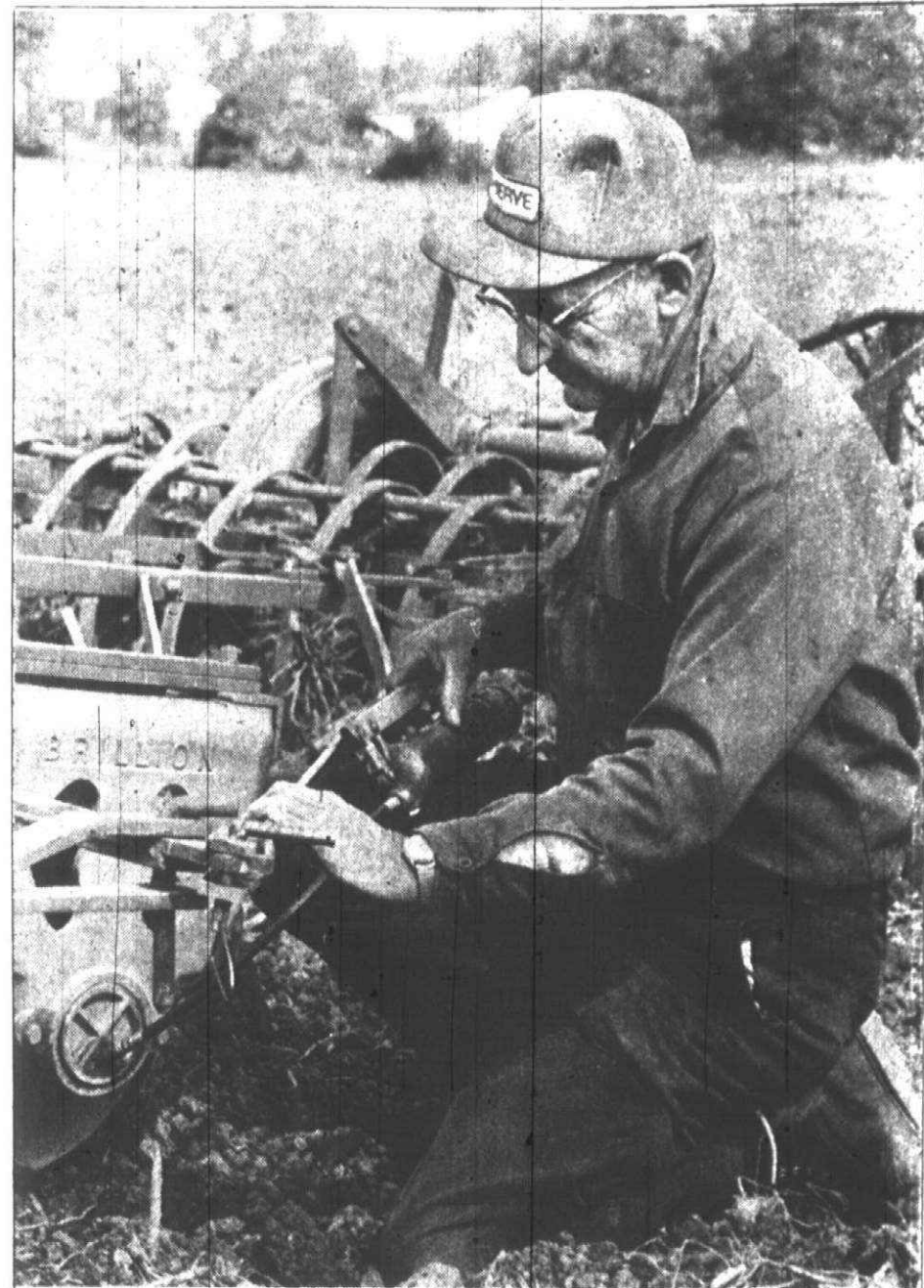

Farmers speak piece

The idea of saving farmland by having the people of a community purchase development rights is the unprecedented recommendation of Canton's citizen land use study committee. What are the farmers' opinions of the approach? Would they be willing to "sell" their development rights and at what price? Observer reporter Darlene Stinson posed these questions to Canton farmers in a comprehensive series of articles found on Page 3 and 4A of today's paper. (Staff photo by Gary Caskey)

School board officials jockey for presidency

By EMORY DANIELS

Within the next two weeks school trustees will informally attempt to reach consensus on whom to elect as president of the Plymouth-Canton Board of Education.

The organizational meeting at which officers are formally elected will be Friday evening, July 1. But, if past years are any indication, each trustee will reach a decision on how to vote before the gavel is sounded at the organizational meeting.

The telephone caucusing hadn't started yet during the first week after the school board election, but an informal survey of the Observer of trustees indicated a consensus might already exist.

Although no one has announced a desire to serve as board president, most trustees felt that Marcia Borowski's name would be the first to be nominated. The survey didn't indicate, however, that her election as board president is at this time a foregone conclusion.

It is possible she might garner as many as five votes for the chairmanship.

MS. BOROWSKI sought the board presidency last year but lost by a 4-3 vote of the board.

The election Monday of Steve Harper to the board replacing E.J. McClendon makes it possible for Ms. Borowski to gain the four votes she needs this year for the presidency. Harper, though, remains uncommitted about whom he would support for the position.

Harper rules himself out as a candidate for the position because of his freshman status on the board. Another trustee, though, says Harper shouldn't be counted out and points out that McClendon was elected board president his first year as a trustee.

Board President Joe Gray told the Observer he didn't want to be considered as president again because of pressing business commitments on his time.

And Gray doesn't see himself as the most likely compromise candidate in case Ms. Borowski is unable to line up a majority of four votes. He didn't rule out accepting the post as a compromise, but felt it was very unlikely.

George Lawton and Tom Yack both indicated they aren't interested in the board presidency, but neither would go so far as to say they would refuse to take the job under any circumstances.

Flossie Tonda removed herself as a candidate for the job and said she would not accept the post under any circumstance.

Dick Arlen also is not seeking the position because of the time com-

will continue. All want to avoid the public backbiting which occurred at last year's organizational meeting.

Thus, the major factor likely will be each trustee's individual perception of Ms. Borowski's potential to unify the board.

Although the advocacy issue is a concern of a couple trustees, the major roadblock for Ms. Borowski appears to be the unification question.

IN CASE Ms. Borowski is unable to convince some of her supporters she has the potential to unify the board, the four-vote majority tally could quickly evaporate. If that occurs, her

Analysis

mittments of his job, but wouldn't rule out the option of accepting it as a compromise candidate.

Of all the compromise candidates though—Arlen, Yack, Lawton, Gray—each express an unwillingness to accept the responsibility. Gray and Lawton, especially, are very anxious to avoid the position and by July 1 are apt to decide against allowing themselves even to be used as compromise candidates.

THE NOTION OF a compromise candidate kept coming up in discussion with trustees because of the feelings of some trustees that Ms. Borowski may not be the best person for the chair.

The two major concerns held are: that she may be unable to provide the leadership needed to unify the board for more effectiveness; and, that she may be unable to maintain a more or less neutral position and avoid assuming an advocacy role for programs of special interest to her.

At this point, the board especially is interested in working as a unified group even though split votes based on different perspectives on the issues

name may never reach the nomination stage.

In that event, one of the "unwilling compromise" candidates may be pushed to the forefront. The name most likely to surface is Yack, who most trustees feel is likely to receive a unanimous vote.

Yack personally considers himself an unlikely candidate because of time commitments of his job and because he doesn't intend to run again for the school board. Other trustees, though, don't share Yack's assessment.

ANOTHER FACTOR influencing the decision could be the length of service each trustee has and whether each trustee has served as chairman before.

Of the seven trustees, only Gray and Lawton have served as chairman. This year's vice-chairman was McClendon, so there won't be any "stepping up" into the chairmanship.

Both Lawton and Ms. Borowski will be up for election next June. Yack and Gray's terms expire the following year, then Mrs. Tonda and Arlen, with Harper having a full four-years ahead.

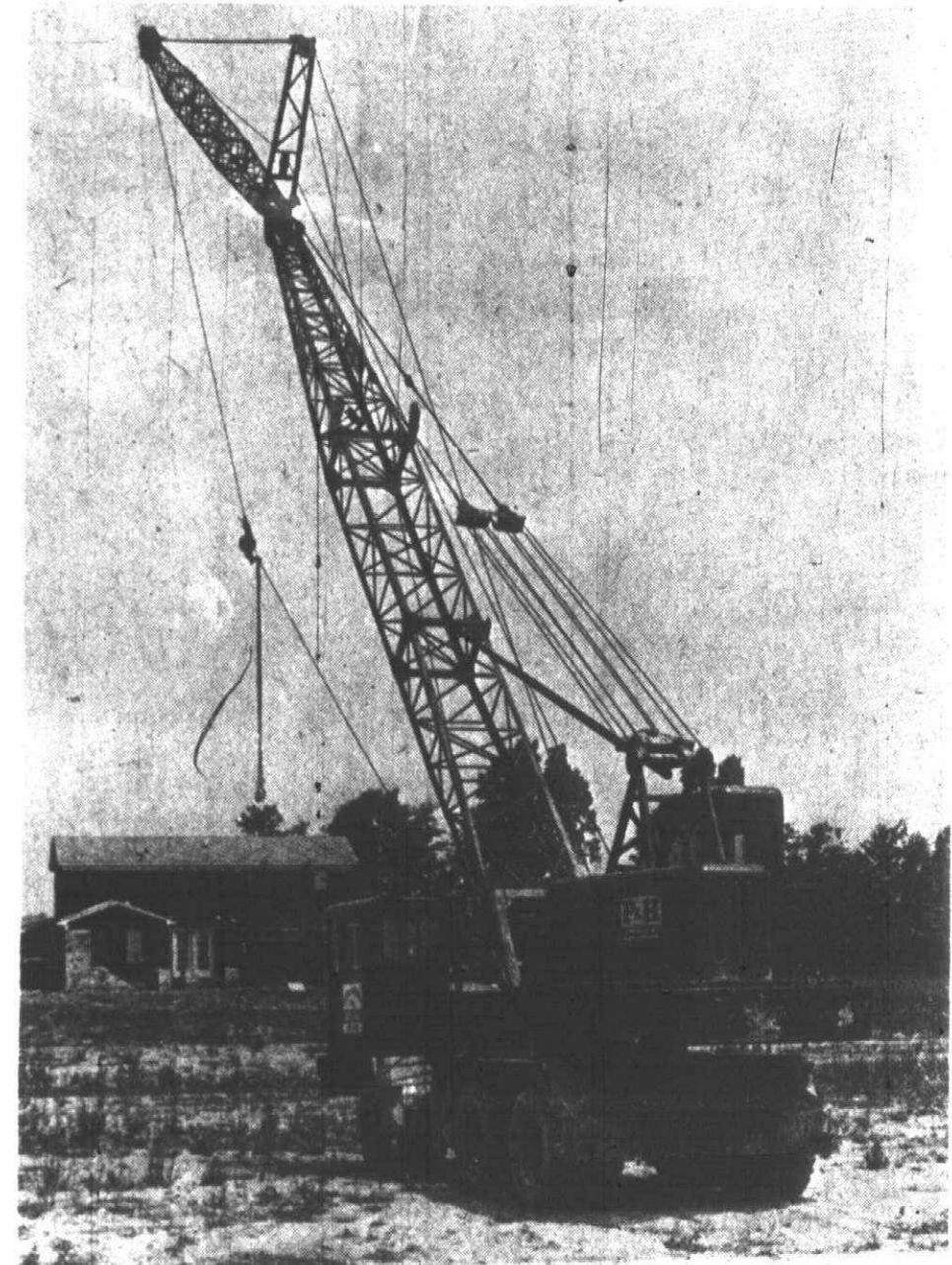

The counterweight at the rear of this crane crushed a 23-year-old construction worker to death Friday afternoon in the Sunflower subdivision by pinning his chest against the rear platform. Co-workers said the driver looked first before moving the crane, but Chuck Kennedy unexpectedly approached the crane from the blind side. (Staff photo)

Brown talks secession for a 'Suburbia' county

Although there probably won't be a civil war, there are more than a couple people who would like to see the western section of Wayne County literally secede from the rest of "Detroit-dominated" Wayne County.

Rep. Tom Brown (D-Westland) is one of those people, and he is in a position to do something about it. He plans to introduce legislation in the State House of Representatives which

would set the stage for a vote on splitting Wayne County into two separate counties.

Brown would like the new county to be called "Suburbia."

"I think it's a good idea," he said. "And I think it's time the people got a chance to vote on the question."

He said the legislation should be ready by mid-summer.

Brown feels that the out-county com-

munities have been getting "short changed" on many community services and are not getting their fair share of representation.

To bolster his argument he points at a number of recent county decisions. First on his list is the Southeastern Michigan Transportation Authority's (SEMTA) plans for a metropolitan transportation system which, Brown said, ignores western Wayne County.

Knife cuts self-inflicted?

Police are investigating a young woman's complaint that she was slashed by a razor-wielding black man in the restroom of Hardee's Restaurant last week. But Plymouth Chief Tim Ford says he is "having trouble accepting the woman's story."

The woman, 17, an employee of the restaurant, told police she went into the restroom to change into her work uniform and was grabbed by a black male who slashed her hands, face and forearms with a razor.

She described her alleged assailant as six feet tall, about 170 pounds, wearing a black shirt, blue jeans and a blue jean jacket.

She was treated for her wounds by the Plymouth Fire Department and

was taken to St. Mary Hospital in Livonia.

Two other employees present in the restaurant at the time of the alleged slashing told police they had not seen anyone fitting the woman's description, nor had they heard anything out of the ordinary.

"I HAVE TO ACCEPT the story on face value," said Ford. "but I have serious trouble with certain aspects of it."

"There's no question that the cuts were real. But the questions we've asked so far have received unsatisfactory answers."

Ford said part of his doubt stemmed from the fact that the other restaurant employees did not see the

alleged assailant. The restroom is located inside the building, and the only way to get to it is from the front of the restaurant.

"From what I understand, it would have been very difficult for anyone to go to the restroom without being noticed and then get out again."

"Also, it strikes me as odd that the woman did not scream when she was cut with the blade."

The woman told police she had tried to escape, but the alleged assailant threatened to harm the other employees if she ran.

"We are investigating the story given to us by the alleged victim," said Ford, "and she has consented to take a polygraph test."

Walker School to get 9 new rooms

By MAURIE WALKER

Wayne-Westland Community School District voters, who approved a \$19.6 million bond issue last year, will soon be able to see how that money is being used.

About \$382,000 of it will be used for construction of storage buildings at each of the 19 elementary schools as well as at the junior high schools.

Not yet budgeted but in the planning stages are a nature center building to be constructed on the site of

the Cleveland Elementary School at Palmer and Wildwood which was destroyed by fire last year, and an addition to the Walker Elementary School on Michigan Avenue, which includes Canton students.

Tom Blacklock, department superintendent for operations of the school district, said a general storage building will be constructed on a site at Myrtle and Howe in Wayne while the buildings planned for the schools will be used for storing flammable liquids

and power mowers.

"The storage buildings for the elementary schools will be of reinforced concrete block with a poured cement roof, hopefully to make them vandal proof," said Blacklock. "They will be 10 by 15-foot overall."

"The junior high buildings will be 15 by 24 feet and built of the same material," he added.

Some of the storage buildings may be attached to the existing structures, but primarily they will be detached.

"The idea of the storage areas is to keep flammable material out of the school buildings."

"We hope to get started on this project within 30 days and have the complete program wrapped up before winter," said Blacklock.

Nine classrooms will be added to Walker Elementary School, to be completed by September of next year.

The preliminary drawings of the addition have been approved by the school board.

inside

Brevities	10A
Classified ads	Section B
Daniels Den	15A
From your house	8A
Obituaries	2A
Readers forum	4A
Sports	11A
The Stroller	13A

HANDS OFF
FOR ALL
CALL
A COP

Protect your children against potential abductors with our special "HANDS OFF" iron-on in today's paper. Be sure to teach them the practical techniques for warding off danger included on the same page.

Farming at buck an hour

Fritz's wallet gettin' thinner

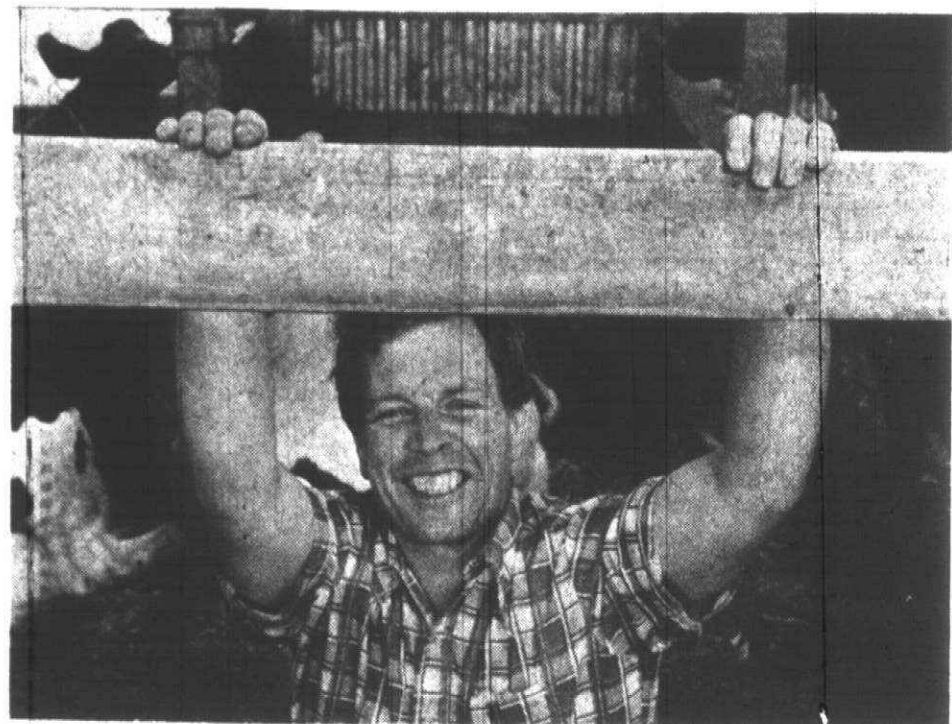

Stan Gill tells of the competitive nature of the dairy business.



Fritz Lobbestael crumbles the good earth in his hands to test the soil. Agricultural experts say that while some of Canton's finest farmland now supports subdivisions, much of the remaining farmland is part of Michigan's prime farm belt.

By DARLENE STINSON

Fritz Lobbestael maneuvered his tractor through a field at Beck and Geddes breaking up clumps of clay.

At last year's soybean and field corn prices, the work will probably net the Canton farmer about \$1 an hour for a growing season packed with 12-hour days.

"Farming boils down to simple economics," mused Lobbestael as he leaned on his tractor and tossed a cigarette on his newly-fitted field. "The trouble is farming in Canton often doesn't measure up."

Last year, Lobbestael figures he made just over \$1 an hour for growing soybeans and field corn on his 160 acres. The cash grain crop netted only \$2,060 after taxes, seeds, fertilizer and other supplies were subtracted from the gross total.

"Most of us farmers say we'll farm until we go broke," said Lobbestael as he squinted in the sun. "Every year a lot of farmers wonder how they can make it another year."

"If I didn't have my retirement check from Ford's, I certainly couldn't afford farming on a full-time basis."

A MEMBER OF Canton's recently-convened land use study committee, Lobbestael feels something must be done if active farmland is to remain in Canton Township.

In a recommendation to the township board, committee members endorsed a reduced tax rate for farmers, establishment of an agricultural zoning district, and public purchase of farmers' development rights.

Lobbestael places much of the blame for the farmers' economic plight on the high rate of taxation in Canton Township.

Taxes in Canton, he noted, range from \$40 to \$100 an acre on agricultural land. Taxes in rural Washtenaw and Livingston counties are as low as \$8 an acre in some areas.

A major reason for high tax rates, Lobbestael noted, is high land values. Agricultural land in Canton ranges from \$2,200 to \$5,500 an acre, depending on the proximity to developed lands. In 1976, agricultural land in Washtenaw County ranged from \$175 to \$1,500 an acre, while the average cost of farmland statewide was only \$672 an acre.

Lobbestael, who farmed only part-time until his retirement from Ford Motor Co. three years ago, keeps his head "barely above water" by renting additional land at \$10 to \$15 an acre each growing season.

The owner of the land pays \$100 an acre in property taxes each year. Ac-

cording to Lobbestael, cash from a one-acre crop does not even near the \$100 mark.

"If I couldn't rent land at less than \$25 an acre, I'd be operating at a loss," said Lobbestael, who owns 40 acres at Geddes and Napier.

ALTHOUGH CANTON farmers pay a relatively high tax rate, they do not receive any more money for their crops at the marketplace than farmers who pay a lower tax rate.

According to Lobbestael, selling prices of some farm crops, such as corn and wheat, have even dropped over the last few years, despite higher or stable prices at the super-market. Prices of farm equipment and supplies have been continually on the rise.

"The middleman's the one who is making all the money," Lobbestael interjected.

"The farmer is the only businessman who has no control over the price of commodities he buys or the price he sells his products for. There seems to be no correlation between costs of production and selling prices at harvest time. You either sell or let your crop rot."

Lobbestael was raised on a farm, and said love of the land pulled him back into full-time farming after his retirement. But the notion of monetary gain had nothing to do with it.

(Continued on page 4A)

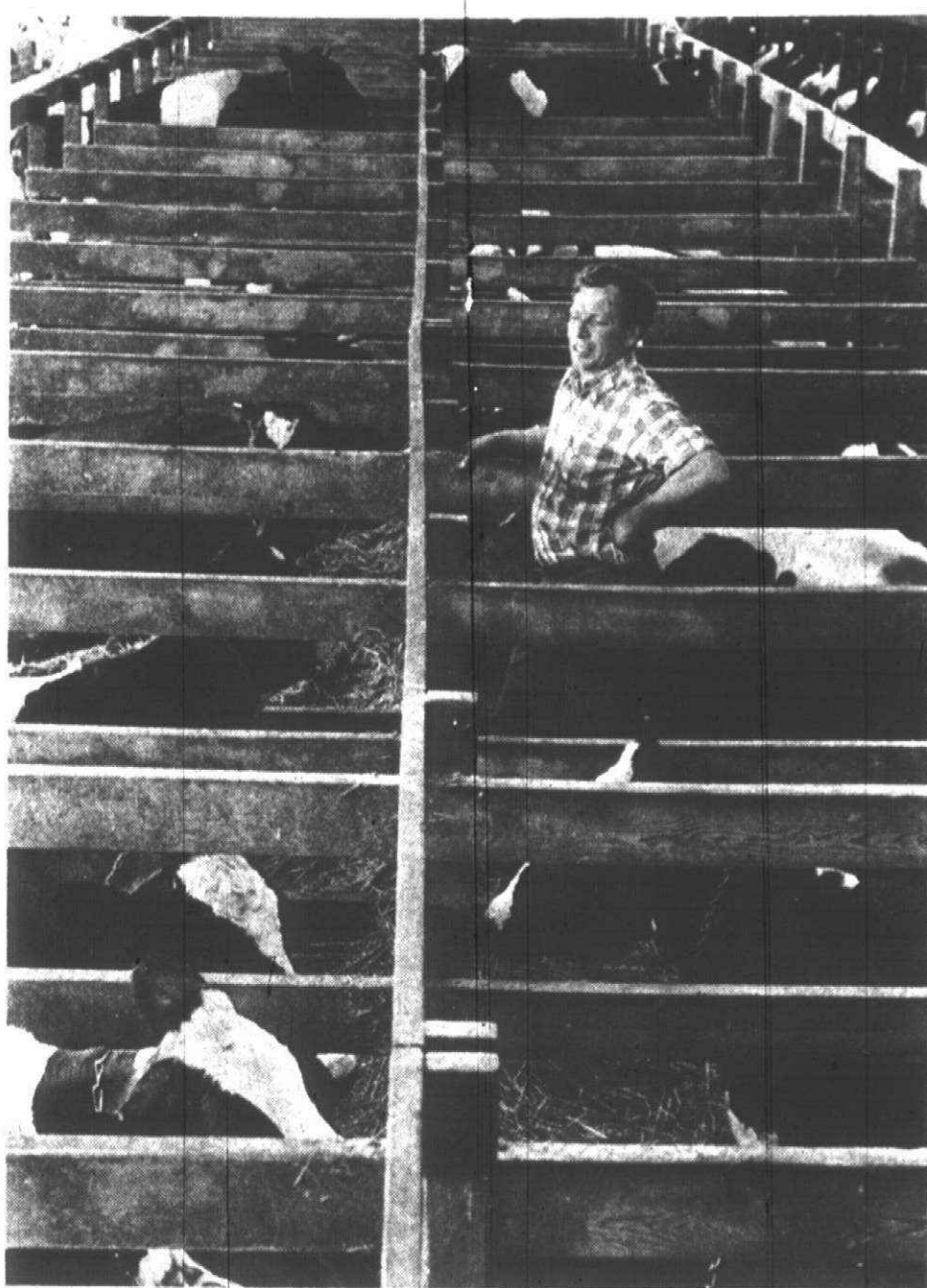

For the master land use plan to work, says Stan Gill, farmers and subdivision dwellers must be able to agree on the price for development rights.



A horizontal silo for silage also makes good use of discarded tires.

Sodbusters endanger 2d largest industry

Canton and other Michigan communities may be whittling away the foundation of the state's second largest industry when they build subdivisions and condominiums on prime agricultural land.

According to Dr. Emmanuel Van Nierop, environmental advisor for the Michigan Agriculture Department, farming is second only to the state's auto industry in terms of dollar returns.

The strength of the farming industry as well as the stability of the state's economy could be seriously jeopardized, Van Nierop warns, if the best agricultural land in the southern portion of the Lower Peninsula (Canton included) continues to develop at the present alarming rate.

ACCORDING TO VAN NIEROP, Canton is located in Michigan's prime agricultural area. The best farming land in the state is in the southern portion of the Lower Peninsula.

E. in the farming areas near the Detroit metropolitan area, however, is under the most pressure to develop, since already-developed areas continue to expand.

To make matters worse, the best agricultural land in those areas is also the best spot for development, Van Nierop said. Prime farming areas are level, well drained, and relatively free of trees, which delights developers.

Donald Juchartz, director of the Wayne County Agriculture Extension Service, says farmland in Canton and some other communities in the Detroit area will be the next to succumb to the western sprawl unless something is done.

"There is a fantastic number of farms going out of business every year," he said. "It's frightening. Canton is at least 10 years ahead of some other areas because of the development that's already there."

PRESSURE TO DEVELOP Canton's farmland began in the mid-1950s when migration from Detroit spread farther west, according to a report submitted by the township's land use study committee.

Until that time, Canton's farming community was stable and prosperous because of good roads, convenient rail service and the availability of the farmer's market in Detroit and Ypsilanti.

Development of farmland became more rapid in 1962, however, when the Michigan Legislature mandated that tax assessments be based on potential developed use rather than actual farming use.

Tax rates jumped tremendously, and many farmers could no longer afford to pay taxes. When farmers died, their heirs could not afford to pay inheritance taxes on the land.

"The tax situation, the age of many of the landowners and the imminence of development removed the incentives to improve or maintain the land," the land use committee's report states.

Tilling became blocked and useless. Machinery was not repaired, and farm buildings were not improved. When it appeared that development was inevitable, county drains and ditches fell into

disrepair. Some ditches became non-existent, and drains became clogged with trees and brush."

BUT, ACCORDING to the committee, good farmland still remains in Canton.

The committee has identified some 6,000 acres of "prime" agricultural land that should and can be preserved if Canton residents are willing to reduce farmers' tax rates and pay the farmer for his lost development rights.

Under the committee's proposal, township officials would set up a special assessment district in the prime agricultural sections. Residents of the special district would pay a reduced tax rate but would lose some urban services.

Van Nierop views agriculture, the state's second largest industry, as a hedge against depression, should a severe energy shortage cripple the state's other top industries—automobile production and tourism.

He also is worried about the state's food supply. Michigan currently imports about 50 per cent of its food, but that percentage will rise if the state's farmland is developed.

"It's obvious we're losing our best farmland that's needed for food production," Van Nierop said. "We just cannot afford to lose this agricultural land."

"Many people aren't concerned, because they feel the western states will provide us with food. But, for one thing, farmland is disappearing all over the country. For another thing, the western states have experienced drought. When it does rain, it rains in torrents and most of the rain drains off."

Nationally, Van Nierop views agricultural exports to other countries as a means to accomplish a favorable balance of trade.

"The only place where no other nation can compete with the United States is agriculture," he said. "But agricultural land is being trampled on and regarded as a cheap commodity. What we have to do is use poor agricultural land for development and save good agricultural land for agriculture."

Beyer returns

Robert O. Beyer of Plymouth recently returned from the 68th convention of Rotary International held in San Francisco.

Beyer, a member of the Rotary Club of Plymouth, and his wife Mickie, were among more than 15,000 Rotarians and their guests from nearly 100 countries who attended the convention.

George Romney, former Michigan governor

and past U.S. Secretary of Housing and Urban Development, led a discussion of "Society in Trouble—Youth Without Jobs and Hope."

Reports also were given on the Rotary Foundation which made more than 800 educational awards for 1977-78 and other programs worth \$7.5 million.

Future conventions of Rotary International will be held in Tokyo in 1978 and in Rome in 1979.

Old Village Upholstery
YES WE HAVE OLIVE WOOD SUN SHADES
Old Village Upholstery
We have a large selection of furniture and drapery services. Call us today for a free estimate.
453-5254 and 453-4486
630 STARKWEATHER • PLYMOUTH
Day & Evening Appointments
Creators of Hair Designs & The Total Look
Total Image, Inc.

OLD VILLAGE

The PHOENIX FESTIVAL of ART
JULY 23-24
featuring Artists from the Midwest
• Original Paintings
• Handcrafted Gifts
• Art Supplies & Classes
873 N. MILL STREET
PLYMOUTH
453-5866

His & Her Way House of GLAMOUR SALON
453-5254 and 453-4486
630 STARKWEATHER • PLYMOUTH
Day & Evening Appointments
Creators of Hair Designs & The Total Look
Total Image, Inc.

AUSTIN VACUUM & SEWING MACHINE CENTER
Deluxe Upright PREMIER with Attachments Reg. \$399.95 \$199.95 (Offer good thru July 1, 1977)
696 N. MILL ST.
PLYMOUTH • 453-0415

Prb-4th Clearance at "The Clothes Tree"
643 MILL • PLYMOUTH

In the Old Village it's

Bill's Market

- Groceries & Meats
- Party Snacks
- Delicatessen
- Beer & Wine

(To Take Out)
Free Parking
584 STARKWEATHER • PLYMOUTH
453-5040 • Open 7 Days

WILDWOOD IMPORTS
AUTHENTIC INDIAN JEWELRY & CRAFTS
IN THE OLD VILLAGE
696 N. MILL STREET
PLYMOUTH

The Special Place to Shop

You could lose up to 30 lbs. in 30 days for a slimmer spring

It's safe! It's quick! It's easy! It's hunger-free. It's the Weight Loss Medical Center Liquid Protein non-diet.

Now you can lose weight fast, without calorie counting, without food decisions, without drugs or strenuous exercise.

At Weight Loss Centers you'll lose weight and keep it off...with the best maintenance program ever!

Start now—you could weigh 30 lbs. less this Spring!

weight loss centers

TROY 528-2325 WARREN 758-5100

LIVONIA 421-8710 SOUTHFIELD 589-8692

Coming Soon to Waterford and Southfield

WSDP signs off

WSDP, the Plymouth-Canton Community Schools radio station, signed off the air for summer vacation June 3.

There will be no further broadcasts until after school opens in the fall.

This ends the fifth year of broadcast by the station at 89.3 FM.

Canton Observer

HOME DELIVERY SERVICE
Newsstand per copy 25¢
Carrier monthly \$1.00

Englander Triangle design service

...our talent is on the house.

Rite CARPET

Featuring America's Finest Carpet Mills—Largest Selection in the Area. Choose from Lees, Wunda, Weave, Bigelow or Cabin Crafts.

7 Mile at Middlebelt across from Livonia Mall 476-8360

8497 W. Grand Road Outside Brighton Mall 1-227-1314

Farm preservation is iffy idea

"There's lots and lots of problems that must be dealt with," Stan Gill said of a proposed plan to preserve farmland in the southwestern section of Canton Township.

"For one thing, the subdivision people have to buy it. For another thing, the farmers must agree to go along."

Gill, co-owner of an 1,100-acre dairy farm on Ridge south of Cherry Hill, is a member of the township's land use study committee that recently submitted a report on the feasibility of retaining farmland in Canton.

According to the committee, some 6,000 acres of "prime" agricultural land should be retained if township residents are willing to pay for it. But an unanswered question is "will farmers put their land in escrow in exchange for the payment?"

Township officials would establish a special agricultural district, reduce

farmers' tax rates and purchase the farmers' land development rates as compensation under the committee's proposed plan.

BUT GILL and Alfred (Fritz) Lobbestael, another farmer who manned the land use study committee, are not completely certain of farmers' favorable reaction toward the proposed plan.

Both say it would all depend on the amount offered to farmers as compensation for relinquishing developed rights.

"I haven't made any decision if I'd do it," said Lobbestael, who owns 40 acres on Geddes at the township's western line. "It would just depend on how much they'd offer me for my development rights."

Under the proposed plan, a farmer would sell his development rights to the township for the difference be-

tween his land's agricultural value and the potential value if it were sold for development.

If agricultural land is valued at \$1,000 an acre but the market value for developed use is pegged at \$5,000, the township would pay the farmer \$4,000 an acre for his lost development rights.

The land would be zoned agricultural and placed in a special tax assessment district. The land would then be taxed for its actual farming value rather than for its potential developed use.

Although committee members say farmers' participation in the program should be voluntary, Gill admits that farmers would be forced to sell their development rights if their land was zoned agricultural. Development in an agriculturally-zoned area would not be permitted.

"It may be called voluntary, but you'd be crazy if you didn't do it," Gill said.

twain his land's agricultural value and the potential value if it were sold for development.

If agricultural land is valued at \$1,000 an acre but the market value for developed use is pegged at \$5,000, the township would pay the farmer \$4,000 an acre for his lost development rights.

The land would be zoned agricultural and placed in a special tax assessment district. The land would then be taxed for its actual farming value rather than for its potential developed use.

Although committee members say farmers' participation in the program should be voluntary, Gill admits that farmers would be forced to sell their development rights if their land was zoned agricultural. Development in an agriculturally-zoned area would not be permitted.

"It may be called voluntary, but you'd be crazy if you didn't do it," Gill said.

BEFORE THE PLAN can be a reality, however, subdivision residents must help bankroll it. Committee members, Gill says, must convince township residents that it's cheaper to preserve farmland than to provide services to developed areas.

Township board members last Tuesday tabled approval of a \$40,000

Fritz's farming doesn't pay way

(Continued from Page 3A)

"I never even harbored the thought of farming full-time when I was younger," he said, "because I knew I couldn't support my family."

NOT ALL CANTON farmers are operating at the break-even level, however.

Stan and Don Gill operate one of the 10 largest dairy farms in Michigan on their 1,100 acres on Ridge south of Cherry Hill.

Straddling Wayne and Washtenaw counties, the farm bustles with activity as the Gills and six hired hands tend the 400 milking cows and 350 heads of young cattle on day and night shifts. Feed corn, wheat and hay cover the 1,100 acres.

Stan Gill said he and his brother purchased additional acreage a few years ago and hope someday to purchase more.

Gill attributes the affluence on his farm, however, to its size and specialized dairy business. The Gills operate the only dairy farm in Canton Township.

"If we strictly used the land for cash crops, there's no way we could buy additional land and pay for it," the dairy farmer said.

Donald Juchartz, director of the Wayne County Agricultural Extension Service, agrees. The most profitable type of farming, he says, is specialized.

"General farming with a lot of different crops just can't make it any longer," Juchartz said. "If a farmer insists on staying in general farming, he can't do it on small acreage. He has to have a large farm, or he has to specialize."

Lobbestael calls the farmer's economic troubles a "national scandal."

"I look at farming as a business and a way of life," he said. "It's the most important single business in the world, and the American farmer out-produces everyone in the world. But if he loses his interest and economic incentive to farm, what do you have then?"

AGEMY & SONS supermarket

WE SELL USDA CHOICE WESTERN BEEF ONLY

Specials Good thru SUNDAY JUNE 26

MANAGER'S RED X GROCERY SALE - THOUSANDS OF DOLLARS WORTH OF DISCONTINUED MERCHANDISE ON SALE - SAVINGS UP TO 25% OFF WHILE THEY LAST.

BANQUET POT PIES TUNA BEEF 4 for 99¢	HYGRADE'S BALL PARK FRANKS 1-LB. PKG. 98¢ Ideal for Rotisserie USDA CHOICE BONELESS ROLLED TOP ROUND ROAST \$1.69 lb.	ECKRICH ALL MEAT BOLOGNA 12 oz. PK. 98¢ KOWALSKI SMOKED KIELBASA or ROASTING SAUSAGE \$1.69 lb. KOWALSKI PICKLE or VEAL LOAF \$1.39 lb.
TURKEY CHICKEN 8 oz. Pk. 99¢	USDA CHOICE BONELESS BOTTOM ROUND FAMILY STEAK \$1.49 lb.	GROUND BEEF & PATTIES SALE
SPARTAN CRINKLE CUT FROZEN FRENCH FRIED POTATOES 5 LB. BAG 99¢	USDA CHOICE BONELESS EYE OF CHUCK STEAK \$1.28 lb.	FRESH LEAN GROUND CHUCK 10 LBS. BULK 9.50
APRIL HILL FROZEN BREAD DOUGH 3 PK. 69¢	USDA CHOICE BONELESS CHIP STEAKS \$1.79 lb.	EXTRA LEAN GROUND ROUND 1.28 lb.
JENO'S FROZEN PIZZA Sausage or Pepperoni 10 inch 13 oz. Pk. 69¢ SAVE 40¢		10-LB. BULK \$12.50
		GROUND ROUND PATTIES \$1.28 lb.

FAYGO POP ASST. FLAVORS 49¢	VERNORS GINGER ALE 28 oz. N. R. Bottles 39¢	AUNT NELLIES PICKLED WHOLE BEETS 16 oz. Jar 48¢	CHIFFON SOFT STICK MARGARINE 1 lb. Quarters 49¢
VLASIC KOSHER DILL PICKLES 48 oz. Jar 88¢	HUNGRY JACK INSTANT MASHED POTATOES 8 oz. Box 48¢	SPARTAN FRENCH ONION CHIP DIP 8 oz. Pk. 29¢	BALLARD BISCUITS SWEET or BUTTERMILK 8 oz. Pk. 29¢
NEW FROM PRINGLES RIPPLED POTATO CHIPS TWIN PAK 8 oz. 78¢	KEEBLER VANILLA WAFERS 12 Oz. Box Save 10¢ 59¢	SEALTEST COTTAGE CHEESE LARGE 24 oz. CARTON 79¢	

COME AND SEE OUR ENORMOUS PRODUCE DEPARTMENT. WE NOW CARRY A COMPLETE SELECTION OF FRESH FRUITS AND VEGETABLES.

Large, Firm CALIF. LETTUCE 3 HEADS \$1.00 Reg. 49¢ EA. -SAVE 47¢	NO. 1 NEW, TEXAS DRY ONIONS 3 LB. BAG 48¢ Reg. 99¢ SAVE 51¢	Sweet, Seedless, Calif. WHITE GRAPES or CHERRIES 69¢ LB.
--------------------------------------------------------------------------------------	---------------------------------------------------------------------------------	---------------------------------------------------------------------------

AGEMY & SONS supermarket
33503 W. 5 MILE, CORNER OF FARMINGTON • 261-6565

OPEN MON. -FRI. 9-10 • SAT. 9-9 • SUN. 9-6

LARGE PARKING LOT IN FRONT AND SIDE FOR YOUR SHOPPING CONVENIENCE

WE SELL LOTTERY TICKETS WE ACCEPT FOOD STAMPS WE RESERVE THE RIGHT TO LIMIT QUANTITIES NONE SOLD TO MINORS OR DEALERS

From our readers

Quit watching the watchdogs

Editor:

As concerned citizens of Canton Township, we have been following your harrassment of Martha Miller. We are avid readers of your paper and other Canton papers and find your (the Observer's) attitude toward politically-active persons appalling.

Get with it! 1,251 plus persons signed petitions for Harold Stein's recall. And 970 plus persons signed up for the Bradley-Daley recall. (A right guaranteed in a democracy.)

These do not include the hundreds of persons who have not been contacted but would like to support the efforts of both. The people of Canton are not happy. We're

\$500 How much will do it for you?

Commercial Credit's been helping people for more than sixty years. So whatever you need. A few hundred. Or even as much as \$1,500. Just call us about a loan. We'll find ways to help.

COMMERCIAL CREDIT

Personal Loans

a financial service of CONTROL DATA CORPORATION

Detroit • 21559 W. 8 Mile Road • 538-7000
Plymouth • 6064 Sheldon Road • 459-2400
Credit Life Insurance Available to Eligible Borrowers

GARAGE DOOR OPENERS

BY ALLIANCE

Genie

MODEL GS 450 **\$168⁸⁸**

INSTALLED
SOLID STATE CONTROLS
\$175 DIGITAL CONTROLS

1 YEAR WARRANTY

ANTENNA SERVICE CO.

WESTLAND 326-7575 PARTS & SERVICE PONTIAC 335-9079

LOOSE RUG CLEANING

free pick-up and delivery

Ferguson

Carpet Cleaners
32485 Schoolcraft Livonia
525-1220



at Great Scott!

"STRIKE IT GREEN"

FOR AN EXTRA

1200

S&H Green Stamps

THATS ENOUGH TO FILL ONE SAVER BOOK

Now... 'Strike It Green' and you strike it rich for 1200 Extra S&H Green Stamps when you do your shopping at Great Scott. It's so easy. Just pick up your 'Strike It Green' Collector Card next time you're in Great Scott... and start collecting those 'Strike It Green' stickers. For every \$10.00 purchase (excluding Beer, Wine, Liquor, Tobacco and Bottle Deposits) you will receive a 'Strike It Green' sticker. You get 2 stickers if your purchase totals \$20.00, 3 stickers if it totals \$30.00 and 4 if it totals \$40.00, etc. Paste 30 stickers in the spaces provided on your card until all spaces are filled. Then take your filled card to our store office and exchange it for your 1200 S&H Green Stamps! All... in addition to your regular stamps. Want to save again? Just pick up another card and start another frame. There's no limit to the number of cards you can fill and redeem for extra Green Stamps. Your card is worth 1200 Extra Green Stamps only if it contains all 30 stickers. Unfilled cards are worth 20 Extra Stamps per sticker. 'Strike It Green' stickers will be given out to all customers June 6 thru July 17th. All cards must be redeemed by July 31st. So come on in and 'Strike It Green'.

S&H GREEN STAMPS ARE GIVEN ON ALL PURCHASES EXCEPT BEER, WINE, LIQUOR, TOBACCO AND BOTTLE DEPOSITS.



**YOUR PRESENT
S&H REDEMPTION STORE
IS LOCATED AT:**

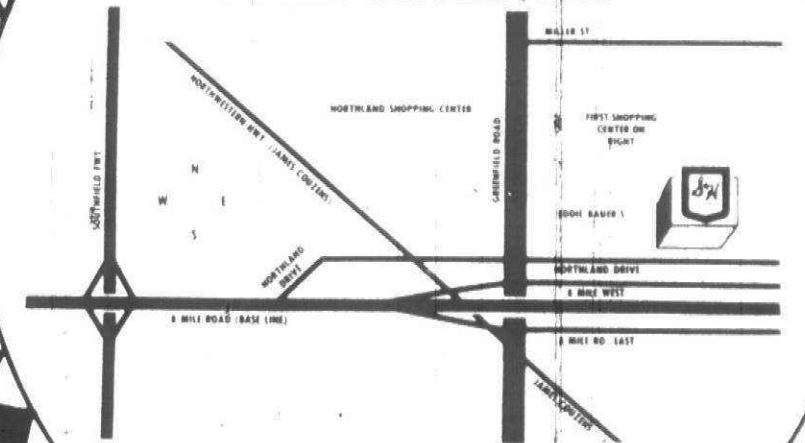

21120 GREENFIELD
JUST NORTH OF 8 MILE IN OAK
PARK ACROSS FROM NORTH-
LAND SHOPPING CENTER

**REDEEM YOUR FILLED SAVER BOOKS
FOR LIFE'S LITTLE PLEASURES**

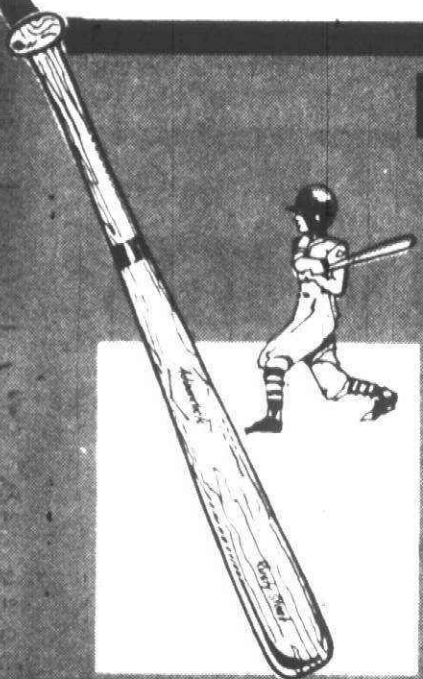

ADIRONDACK
BASEBALL BAT..... $1\frac{1}{4}$
BOOKS

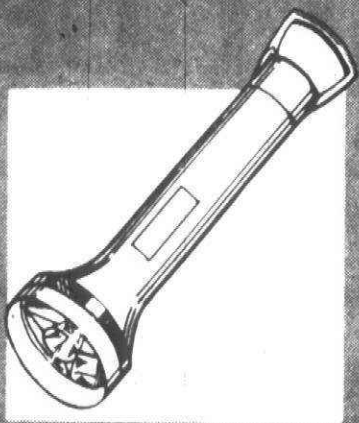

POWER BEAM 3 CELL
SEARCH LIGHT..... $1\frac{1}{4}$
BOOKS

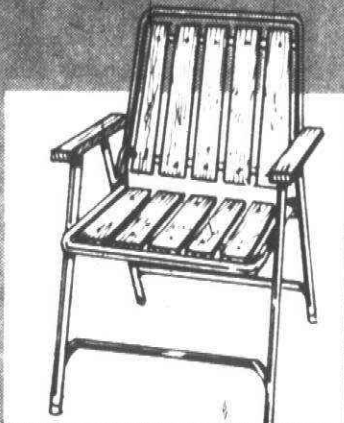

REDWOOD
FOLDING CHAIR..... $6\frac{3}{4}$
BOOKS

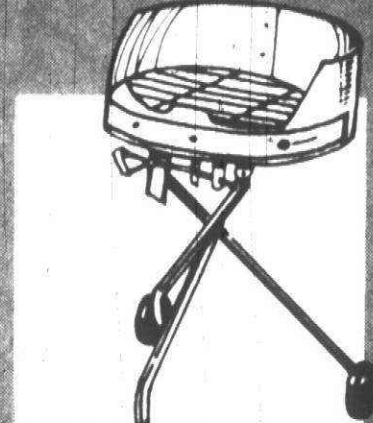

CRESTLINE
BARBECUE GRILL..... 6
BOOKS

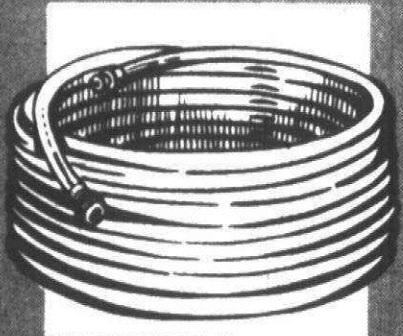

50 FOOT
GARDEN HOSE..... $2\frac{3}{4}$
BOOKS

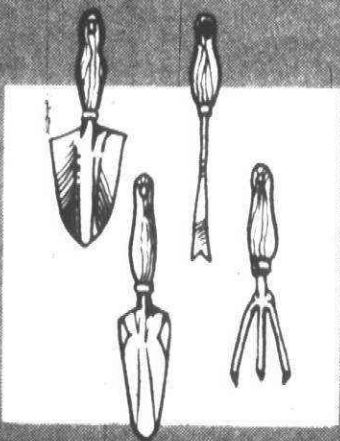

4 HAND
GARDEN TOOLS..... 1
BOOK

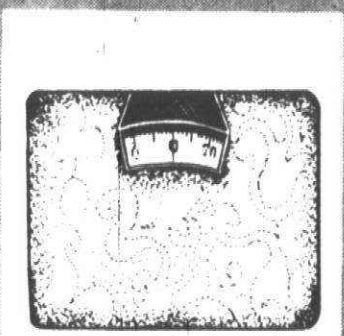

BATHROOM
SCALE..... $2\frac{1}{2}$
BOOKS

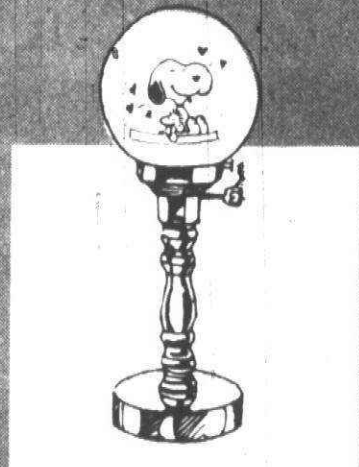

SNOOPY
LAMP..... $5\frac{1}{2}$
BOOKS

**Watch for the opening of other
S&H Redemption Stores near you...**

**OPENING
AUG. 15
IN DEARBORN**
MICHIGAN AVE.
2 BLOCKS WEST
OF OAKMAN

**OPENING
SOON IN
DRAYTON PLAINS**
DIXIE HIGHWAY
AND WALTON

**OPENING
JULY 15
IN YPSILANTI**
47 NORTH HURON

WATCH OUR ADS FOR OPENING DATES OF EACH CENTER

AT GREAT SCOTT!, YOU GET QUALITY, SERVICE, GREEN STAMPS & GREAT PRICES, TOO!

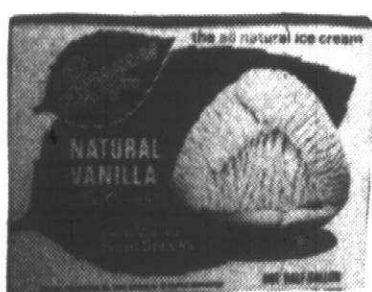

ASSORTED FLAVORS
**BREYERS
ICE
CREAM**
HALF GALLON CTN.

SAVE
50c
PLUS

1⁵⁹

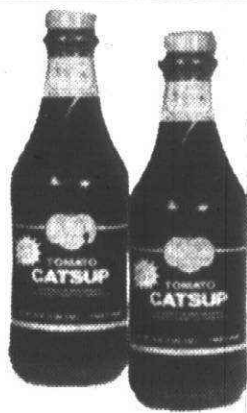

BONUS-6-OZS. FREE
**DEL MONTE
TOMATO
CATSUP**
38-OZ. BOTTLE

SAVE
7c
PLUS

88^c



TWIN-TUB
**IMPERIAL
SOFT-SPREAD
MARGARINE**
1-LB. PKG.

SAVE
10c
PLUS

59^c



CALIFORNIA
**SWEET
JUICY
NECTARINES**
A SMOOTH-SKINNED PEACH

SAVE
10c
PLUS

39^c
LB.

Merit Cigarette Sets New Taste Standard.

Tests confirm low tar MERIT delivers flavor of higher tar cigarettes.

There is a way to get real taste from a cigarette without high tar.

Technology created it.

Taste tests proved it.

Smokers are confirming it. In fact, 75% of all MERIT smokers are former high tar cigarette smokers—the toughest taste critics of low tar smoking.

MERIT—the cigarette packed with 'Enriched Flavor' tobacco—seems to be solving the smoker dilemma of having to choose between high tar or low taste.

If you smoke, you'll be interested.

© Philip Morris Inc. 1977

Kings: 8 mg. 'tar,' 0.5 mg. nicotine av. per cigarette, FTC Report Dec. '76
100's: 12 mg. 'tar,' 0.9 mg. nicotine av. per cigarette by FTC Method.

Warning: The Surgeon General Has Determined That Cigarette Smoking Is Dangerous to Your Health.

Tests Prove Taste

MERIT and MERIT 100's were both tested against a number of higher tar

cigarettes. The results proved conclusively that 'Enriched Flavor' tobacco does boost taste without the usual increase in tar.

Overall, smokers reported they liked the taste of both MERIT and MERIT 100's as much as the taste of the higher tar cigarettes tested.

Cigarettes having up to 60% more tar!

Only one cigarette has 'Enriched Flavor' tobacco.

And you can taste it.



REGULAR and MENTHOL

MERIT

Kings & 100's

River management is name of the game

In an effort to preserve this area's greatest liquid asset, the Rouge River, the Michigan Department of Natural Resources will hold a meeting June 23 to form a watershed council.

Representatives of 41 cities, townships and communities have been invited to the meeting in the Birmingham Ice Arena.

The move toward formation of a watershed council has been supported for many years by the League of Women Voters through its Rouge Basin Committee. Also pushing for a Rouge council were Redford Township and Birmingham.

Representing the City of Plymouth at Thursday's meeting will be Alan Gove, city engineer, and Mark Wollenweber, assistant to the city manager. Plymouth Township's representative will be Trustee Lee Fidge. A spokesman for Canton Township said Canton will not be represented. "Everyone will be in Washington that day attending Congressman Ford's municipal conference."

Redford Township is sending Sue Burt, grants administrator, and Westland is sending DPW director Bill Engle.

IN BACKING THE CONCEPT of an area council, the DNR indicated its agreement with a statement recently voiced at a meeting of the Livonia League of Women Voters.

"The Rouge River is a national resource," said guest speaker Lynne Goldsmith of the Northville-Plymouth-Canton-Nowi league, who is a member of the board of trustees of Canton Township. "Whatever action one community takes directly affects the rest of the river, particularly those downstream."

Once an area watershed council has been established, it is expected that one of its first acts will be to exchange information on what each community is planning that would in any way alter the river and its tributaries. In this way downstream representatives can yell "Whoa!" for example, when upstream communities announce the building of a large drain that might deluge the lower areas with storm flooding.

Water is not the not political issue in these parts that it is in drier areas such as Arizona and California, but it warm enough for a political group like the league to have been warning area residents for years about what has been going on to tarnish the most useful and beautiful jewel this area can boast.

IN THE YEARS to come, water politics probably will come up frequently in council meetings if one area attempts to alter the river basin at the expense of other areas.

Arguments may swirl over encroachments on the flood plain or over the desire to straighten, pave or put underground parts of the Rouge or its tributaries.

Confrontations can come up over big questions such as the six-mile straightening and cementing of the Rouge near Fair Lane in Dearborn by the U.S. Army Corps of Engineers.

The cost in money was \$42 million. The cost in loss of trees, vegetation and a beautiful recreation area was also great.

Political confrontations can also come up over tiny tributaries such as one in Livonia south of Six Mile between Merriman and Middle Belt.

While a small issue, it nonetheless typifies the continual struggle over river management policies, and the plans of developers.

In this case, area residents fear that a new housing development may cause a heavy runoff during storms that will intensify floods in downstream areas.

RIVER MANAGEMENT will be the name of the game when area representatives begin to meet regularly to protect the river. Flood plain control will probably be the bottom of many issues.

Not all those who drive along the Edward Hines Parkway, or use it for picnics and sports are aware that the park is the gift of farsighted people who early on understood that a river should be allowed to flood.

The main reason for allowing flooding is simple and sensible. By being allowed to flood, river water will soak into the flood plain naturally and less water will be carried to flood areas downstream.

The water would then be allowed to replenish the local water table. In the case of the Hines and other flood plain areas, a park can be developed for use by countless numbers of people nearby.

At the league meeting addressed by Mrs. Goldsmith, Livonia's city engineer, Ed Siemert, discussed the way in which Livonia protects its flood plain from encroachment.

"**WE THINK WE** have a very enforceable ordinance protecting the Tarabusi and Bell creeks," he said. These are two tributaries of the Rouge.

"There are battles over it because people want to use the flood plain land on their property as space for a garage or some other project," he added. "But with this ordinance, we can take them to court and prevent it."

Mrs. Goldsmith also extolled the importance of allowing the river and its tributaries to overflow naturally. When a river is not allowed to flood naturally, the racing waters can erode the river banks, she said.

Mrs. Goldsmith dislikes any kind of strait jacket for the Rouge and the streams that drain into it.

"Builders do it in Canton," she said in an interview after her speech. "They often reroute streams. It is done to accommodate more development. You can get more houses in an area by straightening the stream and putting it in a pipe underground instead of building around it."

"It is important for rivers to meander, even little ones. It helps filter the water and slow the flow. Once you disturb a natural stream or river, there is no way to get it back."

RECENTLY THIS CANTON trustee indicated she would favor a moratorium on approval for new building plans in Canton for a reason that touched partly on the Rouge.

Overloading of sewers already operating at capacity was the reason the issue was introduced at a township board meeting. Mrs. Goldsmith believes overloading the sewers might cause both basement back-ups and a discharge of sewage into the Lower Rouge.

Not everyone's favorite topic, sewage is still an important issue in regard to the Rouge, and one to which a watershed committee may have to address itself.

Some of the municipalities in the areas have combined sanitary sewers with storm drains. Others, such as Livonia, separate their systems so that rain runoff will empty into the Rouge and raw sewage into interceptors that carry it to the Detroit Treatment Plant.

Redford Township, Garden City and Dearborn are among the communities that use combined sewers, which carry both storm runoff and sewage to the treatment plant. The problem with combined sewers is that a heavy storm will cause them to send excess sewage and runoff into the Rouge.

Redford Township, with 90 about per cent of its sewage in combined sewers, has recently taken the first planning step to separate its sewers.



With its lily pads and mallard ducks, the Rouge River presents its peaceful side to (from left, standing) Scott and Lynn Goldsmith, Mary Jane Bevelheimer, and Anne Spencer (kneeling). The women are members of a League of Women Voters group which has spread the word about preserving the area's greatest liquid asset. (Staff photo by Gary Caskey)



Monday, June 20, 1977

Canton Observer
Suburban Life

(C) 7A

Jaycettes search for gong show acts

The Plymouth Jaycettes have set the date for their gong show. It will be from 2-4 p.m. Sept. 25 in the Plymouth Cultural Center.

Mary Decker, vice-president of the club, is chairing the event. All 28 members are working to make it a success.

"We are seeking enthusiastic members of the community to sharpen their acts and come out and audition for the show," said Mrs. Decker. "We ask that those interested fill out an application and return it to the address listed no later than Aug. 15. All acts must audition for the show."

"We will have celebrity guests and judges. Many fine prizes will be awarded."

The local Jaycettes are planning the gong show as a fundraiser. Proceeds will be added to a statewide program undertaken by the Michigan Jaycees. The state organization has made a

dual commitment—to make the public aware of Reye's Syndrome and to raise money to research the disease.

REYE'S SYNDROME is a non-communicable disease which attacks generally healthy children 18 years of age and under. It usually follows a viral illness such as the flu or chicken pox.

It is not rare but rather a little known disease that is devastating and fatal in about half of the cases.

Michigan has the highest reported incidence of Reye's Syndrome in the United States. It is primarily a disease of white suburban children, equally divided between the sexes. Reye's has become the number two killer of children in viral related central nervous system diseases. Encephalitis is first.

A child may be recovering from a viral disease when the symptoms of Reye's Syndrome appear. It is characterized by uncontrollable vomiting, de-

lirium and vomiting.

Other signs include: Dilated pupils, disorientation, convulsions, personality change and extraordinary fast, deep breathing.

Sudden persistent vomiting is almost always the first symptom. Soon after that the child may become totally irrational, screaming, striking out, biting and unable to recognize family members or familiar surroundings.

THESE CONDITIONS warrant immediate medical attention, by the family physician or at a hospital emergency room. Immediate action will provide the best opportunity for the child to survive.

Since the cause is unknown, there is no specific cure. Current supportive therapy includes replacing body fluids, aiding respiration and minimizing convulsions.

If sufficient time can be gained with

supportive treatment, the child has a good chance for recovery.

The Reye's Syndrome Study Center is a joint venture of Children's Hospital of Michigan and Wayne State University School of Medicine.

The center provides: Reye's Syndrome patient referral resources; education for physicians concerning the disease; an information program for physicians throughout the state providing "hot line" consultation services; and research.

Original support for Reye's Syndrome research came from families of victims. The Kenny-Michigan Rehabilitation Foundation has pledged funds and assistance.

The Michigan Jaycees began its financial and awareness support program in September 1976.

Tickets for the gong show soon will go on sale—\$2.50 for adults and \$1.50 for children 12 years of age and younger.

Plymouth Jaycette's Gong Show Audition Application Form

Auditions will be held Aug. 25. You will be notified of the time and the place.

Name of person in charge of act.....
Address.....
Phone.....Type of Act.....

Note: Acts must provide their own music (no longer than two minutes).

Must be postmarked before Aug. 15.

Please mail to: Plymouth Jaycettes
11242 Haggerty Road
Plymouth, Mich. 48170



Rehearsing last week for Thursday night's production were (from left) Kathi VanAernum, Charles Burr, Tod Barker and Holly Wagner. The program

in First United Methodist Church of Plymouth is free and open to the public. (Staff photo by Gary Caskey)

'Portraits of Myself' will premier Thursday

First United Methodist Church of Plymouth will present Charles S. Burr's "Portraits of Myself: An expanded look at Walt Whitman's 'Song of Myself' through poetry, song, drama and movement." The program will be in the sanctuary of the church, 45201 North Territorial at 8 p.m. June 23.

"Portrait of Myself" is an original compilation of pieces by diverse authors, poets, composers and playwrights. As well as excerpts from the Bible, the audience will recognize Edward Albee, Erma Bombeck, e.e. cummings, Max Ellison, Robert Frost, A.A. Milne, Shakespeare, Dylan Thomas, Walt Whitman, Tennessee Williams, Cole Porter, Stephen Sondheim, and others.

Using the Whitman poem to join the pieces together, Burr has created a novel and exciting experience.

"Portraits of Myself" was compiled during my spare moments this past winter. I started in January and gradually found the pieces that fitted together," said Burr.

Burr will perform as well as direct three other Plymouth residents in the production.

TOD BARKER, the 1977 winner of the Eastern Michigan University Board of Regents scholarship for the dramatic arts was also the first recipient of the Joann Winkelman Hulce award presented by the Plymouth Community Council for the Arts.

He just completed his senior year at Plymouth Salem High School where he was active in the theater arts. Barker is best remembered for his roles in "I Remember Mama," "Guys and Dolls," and as the mute King Sextimus in "Once Upon a Mattress."

Kathi VanAernum is a 1976 graduate of Plymouth Salem.

She received the 1976 EMU Board of Regents scholarship. Recently appointed technical assistant at Eastern, she has worked diligently backstage and onstage both in Plymouth and at EMU. Her favorite roles were both Winnies, one in "Victoria's House," and Winifred in "Once Upon a Mattress."

HOLLY WAGNER, another 1976 Plymouth Salem graduate is currently

enrolled at Albion College majoring in religion with a concentration in human services.

She recently completed a tour of the British Isles with Musical Youth International and is involved in the music department at Albion.

Charles Burr graduated from Plymouth Canton in 1975. He went to EMU, winning the 1975 regents scholarship for dramatic arts.

He was active in the Plymouth Centennial Educational Park drama department for three years where he is best remembered for his performance as Moonface Martin in "Anything Goes."

At Eastern he performed in the five-hour performance of O'Neill's "Mourning Becomes Electra" and most recently as Rosencrantz in "Hamlet."

He has directed at both high school and Eastern.

Following Thursday's performance there will be discussion and refreshments in fellowship hall.

There is no admission charge.

Bluebirds undaunted by rain

The bluebird of happiness was not smiling last week for Cheryl Brining's troop of Hulsing Elementary School first graders. They spent the weekend under cloudy skies and rainstorms at Camp Wathana near Davisburg.

Undaunted, assisting mothers Carol Pastori and Carol Connell led the Bluebirds through the rain Friday on a night hike to the Hermit's Cave. With flashlights to guide them, they experienced the quiet and often eerie atmosphere that covers the countryside on a spring evening.

The silence was mixed with nervous giggles from the hikers as they sloshed their way back to the cabin and a warm fire. Stories were exchanged as the weary group roasted marshmallows for the famous and delicious s'mores.

Lisa Brining, Debbie Connell, Amy Thibert and Debbie Diabek enthusiastically took their turn along with Stacey Owens, Amy Pastori and Melissa Peters at the cooking, cleaning and hostess tasks assigned during the trip.

With work completed, some of the little brave souls dashed off for a swim in the rain. They found it a chilling activity. But it was all part of

from
your
house

By Lori Brickman

981-0237



youth's experience to be shared with family and friends on their return Sunday afternoon.

FELLOW HULSING schoolmates found their outdoor plans for last Wednesday full of sunshine and blue skies. Picnics were held by several classes in nearby parks.

Mary Auch's first graders, Miles Barnett's fifth graders, and Christine Jasiolek's second graders held their end-of-school spree at a neighborhood park in Windsor Park subdivision. Charles Portelli's fourth and fifth grade class joined the others after having lunch at the home of classmate Scott Taskia.

Hines Park was the scene of summer enjoyment for Barbara Murphy's fourth grade students, Dolores Chapell's third and fourth graders, and Pa-

tricia McDonald's third grade class. Edna Fleming took her kindergartners to the Plymouth Township park on Ann Arbor Trail at McCumpha, while Fred McMaster's fifth graders met for lunch at student Eric Wines' home on Ryegate.

MR. AND MRS. EARL KRUM celebrated their 50th wedding anniversary Saturday, June 18. They held an open house Sunday to share the happy event with family and friends.

The Krums became sweethearts during their schooldays at Western High School in Detroit. They moved to their present home on Warren Road in Canton seven years ago, and have been involved in community activities ever since.

Earl and Ann have four children and 13 grandchildren, all of whom attended the family festivities. The eldest son, David, his wife and their children came from Traverse City. Daughter Shirley Brasie and her family came from Midland.

Marilyn Biggerstaff's family had the shortest journey. They live in Wayne. Youngest son, Kermit, his wife and children traveled from Spring Lake near Muskegon to celebrate the golden anniversary.



June high school graduates who enjoyed the steak lunch with their employer were (standing, from left) Morahan and Brian Rafferty. (Staff photo by Gary Caskey)

Mayflower turns tables on its June graduates

June graduates of the Plymouth-Canton high school who work at the Mayflower Hotel or Meeting House were honored by their employer Thursday. The grads were invited to lunch in the steak house and each will receive a gift of luggage.

The graduation luncheon has become a tradition at the Mayflower. Kirk Lorenz hosted the group and told them about other graduates of "Mayflower Tech."

One is now president of Purdue University. Another is head of Holiday Inn International. Doctors, lawyers

and other professionals once helped subsidize their college educations with jobs at the Mayflower.

The young people were curious about the history of the hotel and the meeting house. Lorenz told them how the hotel financed originally by a group of 234 stockholders. It opened in 1927, and his father became manager in 1939.

He described the business ventures which preceded the Meeting House—an Oddfellows Hall, dance hall and bowling alley.

THOSE WHO ATTENDED the lunch were John Koehler, Nora Morahan, Glenda Carney, Lori Coates, Rick Swanson, Mark Zydack, Jim

McLennan, Brian Rafferty and Gary Sieber.

Swanson, Koehler and Rafferty plan to continue working and attend Schoolcraft College.

Lori Coates who has been a pantry girl at the Round Table Club for a year plans to work for a year before continuing her education.

Nora Morahan will attend EMU. She has been a waitress in the Meeting House for a year. Glenda Carney, who has been a waitress in the same place for five months also is planning to go to EMU. McLennan plans to continue working and attend Eastern, and Mark Sieber is enrolled at Notre Dame.

Births

Terry and Jean Petty of Plymouth announce the birth of their firstchild Malia Lani, born May 19 in St. Mary Hospital, Livonia.

Her grandparents are Mr. and Mrs. Dalton Plymouth of Plymouth and Raleigh Petty and Mrs. Juanita Spencer of Tennessee.

RAYMOND AND HAZEL EDMONDS also have reached a milestone. They will celebrate their 50th anniversary July 2.

The couple met on a blind date. Meeting the unknown turned out to be a favorable experience, in their case. It eventually led them to the altar in 1927.

Both of the Edmonds have been active members of the Royal Holiday Senior Citizens organizations since their move to Canton six years ago.

Ray was vice-president for the group in 1974.

Congratulations to both the Krums and the Edmonds on their special days and good wishes for future years of happiness.

Mother seeks lost son

The mother of Max Bornson is looking for him.

In a letter addressed to "Livonia newspaper," Mrs. Isobel Blazer of Toledo, Ohio, addressed her son, who she said lives on a farm outside Livonia.

In her letter she explained that "For a long time I had no idea where I could find you, and I hope this succeeds."

She added that she is on insulin.

"If you let us know where to come, we could take a trip to see you, if you would like that or you could come down with your wife to see us," she wrote.

Concluding she stated, "I miss you very much."

Mrs. Blazer's address is 214 Gibbons, Toledo 43609.



Come on over to our house!
Michigan's
Largest
Ethan Allen Dealer
the Hearthside
LIVONIA UTICA SOUTHFIELD

smile!
today is
another
day!

TEN YEN CHINESE Restaurant
(Open 7 Days)
CANTONESE, HONG KONG, MANDARIN, JAPANESE & AMERICAN FOODS
正宗粵菜 • 歡迎光臨
Special Businessmen's Luncheon
Over 120 Dinner Selections • Carry-Out • Special rates for big parties
PRIVATE BANQUET ROOM AVAILABLE
8997 WAYNE RD. at Ann Arbor Trail 425-8910

Native Chinese and American Dishes
NOW OPEN - WESTLAND'S NEWEST RESTAURANT!
LUNCHEONS SERVED DAILY • CARRY OUT • BUSINESSMEN'S LUNCHEONS
OUR SPECIALTY! *Family Dinners!*
Call 422-5370
WYN-MEE
OWNED BY FORMER CHEF & OWNER OF DETROIT'S CHINESE VILLAGE INN
8040 MIDDLEBELT at Ann Arbor Trail-Arbor Place Shopping Center

EL CAMINO
Mon.-Sat. 11 AM-12 Midnight
Sun. 1 PM-10 PM
Elegant Mexican Cuisine
Carry Out Service available
33605 Plymouth Rd.
(west of Farmington)
261-2370

the ENCORE RESTAURANT
In Livonia Mall 476-8171
7 Mile at Middlebelt
SUPER DAYS!
Wednesday SPAGHETTI & Meat Sauce ALL \$1.00
Thursday BABY BEEF \$1.49 Friday BATTER-DIPPED \$1.99
LIVER & ONIONS Potato, roll & butter seconds free FISH & CHIPS THE BEST!

BONANZA
ATMOSPHERE ON A BUDGET
Budget Specials—A BUILD YOUR OWN SALAD—Budget Specials
Every MONDAY SR. CITIZENS' DAY 11 'til closing
BEEF CHOPPETT \$1.49
VEAL CUTLET \$1.49
PETITE STRIP STEAK \$1.79
FREE BEVERAGE TO ALL OUR SENIOR CITIZENS
ABOVE ENTREES INCLUDE - POTATO, TEXAS TOAST & SALAD BAR
SOUTHFIELD 25610 W. 8 MILE RD. AT BEECH-BALY RD. IN K-MART PLAZA
BELLEVILLE 2053 RAWSONVILLE RD. OFF I-94 IN K-MART PLAZA
LIVONIA 33456 W. 7 MILE RD. AT FARMINGTON RD. IN K-MART PLAZA
HOURS: MON.-THURS. 11 to 8:30 FRI. & SAT. 11 to 9 SUNDAY 11 to 8

Mon. & Tues. Specials
From 4 p.m. til 11 p.m.
A Choice of 18 Entrees
Choose from
FILET MIGNON • SEAFOOD CHOPS • ALASKAN CRABLEGS
Includes our famous salad bar of 25 or more items, fresh home baked bread & butter, plus potato or vegetable, and coffee.
ONLY \$4.95
For reservations call 477-2686
Cordoba
29703 West Seven Mile Road
Livonia, Michigan

Star Theatre Of Flint
ALL THIS WEEK
IN PERSON!
ARTE JOHNSON
the smash musical
STOP THE WORLD
I WANT TO GET OFF
ALL NEXT WEEK
LANA TURNER
in the hilarious comedy
"BELL, BOOK AND CANDLE"
PERFORMANCES:
TUES. WED. THURS. FRI. SAT. SUN. 7:30
SUNDAY EVENING 7:30
SATURDAY & SUNDAY MATINEE 2:45
REGULAR PRICE \$6.95
PHONE 313-239-1464
Star Theatre of Flint - Whiting Auditorium, Flint, Mich. 48502

AUTO SHOW CARPET SALE!
From the people who brought you the Detroit Auto Show carpet... we now offer you the same excellent values from auto shows and conventions around the country. It is sold on an "as is basis". Shag and plush carpet will be available in a wide range of colors. Also new carpet, pad, and installation available.
REMANTS AND ROLL-END SALE
NOW IN PROGRESS
INCLUDING LEES • BIGLOW • TREND • CARPETING
from \$100 SQ. Yd. and up
Call 357-2626
9-5 Mon.-Thurs. 9-9 Friday 8-12 Saturday
DONALD E. MC NABB COMPANY
22150 W. 8 Mile Rd. (W. of Lahser)

Frank Sinatra Jr.
—JUNE 20-25
APPEARING NEXT...
☆ **The Stylistics** —JUNE 27-JULY 2
☆ **The Lettermen** —JULY 7-16
☆ **The Manhattens** —JULY 21-30
RESERVATIONS SUGGESTED 593-1234
Hyatt Regency Dearborn
JL'S CLUB
TWO PERFORMANCES NIGHTLY Mon. thru Thurs.: 8 and 10:30 P.M. — Fri. and Sat.: 9 and 11:30 P.M.

BEAUTY SALON
Last week for you to get a perm with a plus.
A LaMaur perm plus a conditioner, cut, wash and styling all for one low price.
\$15 Lemon Aid now 11.88
\$20 Caprice now 14.66
\$25 Vita-E now 17.88
Special offer ends Sat., June 25.
We want to please you and your budget.
Use Your Wards
Charge-all Credit.
WONDERLAND CENTER
PLYMOUTH at MIDDLEBELT
MONTGOMERY WARD
427-1600



Sullivan-Starr

Marion Dee Starr of Norwood, Mass. and Bernard Joseph Sullivan of Medway, Mass. exchanged wedding vows May 7 in Mary Martha Chapel, Greenfield Village. The bride is the daughter of Dr. and Mrs. Donald D. Starr of Plymouth. The bridegroom is the son of Mrs. Joan M. Sullivan of Medway and the late Jeremiah Sullivan.

The Rev. Michael Guarino and the Rev. G. Thomas Wilson performed the ceremony.

Given in marriage by her father, the bride wore an ivory duchesse satin wedding gown with bishop sleeves and lace cuffs. The bodice of English net was accented with Alencon and venise lace. Her bouquet included dried flowers and silk lilacs. Janie Graves was maid of honor and bridesmaids were Susan Watkins, Janet Simonson and the bride's sister, Jennifer Starr. All wore dresses of blue and off-white plaid silk organza. They carried baskets of irises, bachelor buttons and daffodils.

Francis McDonald of Milwaukee was best man. Ushers were Richard Morse, Donald Starr, brother of the bride, and Jeffrey Morse.

The wedding reception was in Fair Lane Manor. Following a European honeymoon, the couple will live in Norwood.

The bride graduated from Eastern Nazarene College and teaches in the Weymouth Public Schools. Her husband graduated from Boston and Babson colleges. He is employed at Marian High School, Framingham, Mass.



Johnson-Alimpich

Anna Alimpich and Lt. Chris Edward Johnson exchanged wedding vows June 11 in First Presbyterian Church Kalamazoo.

The bride is the daughter of Mr. and Mrs. George Alimpich of Canton Township. The bridegroom's parents are Mr. and Mrs. William John of Kalamazoo.

The bride wore a princess-style gown of ivory velour with a scoop neckline and butterfly sleeves. She carried yellow roses, blue daisies, stephanotis and babies breath. Her attendants' gowns were the same style as the bride's. They were made of ivory crepe with clusters of wild pink roses.

Her attendants were Rita Urbaniak of Westland and her sisters, Claudia and Alexandria Alimpich of Canton.

The bridegroom's attendants were John McCreary of Anchorage, Alaska and his brothers Gary and Steven Johnson of Kalamazoo.

A cake and punch reception at the church followed the wedding ceremony. The couple will live in Columbus, Ga. The bride is a 1975 graduate of Western Michigan University. She teaches middle school orchestra and sixth grade music in the Chelsea School District. Her husband graduated from WMU in 1975 with a major in music education. He is stationed at the U.S. Army base at Fort Benning, Ga. where he directs the infantry chorus.



Mr. and Mrs. Frank Ott

Otts to celebrate 50th anniversary

Frank and Elsie Ott of Fowlerville will be honored at an open house for their golden wedding anniversary from 2-6 p.m. June 26. The celebration will be in the VFW Hall, Detroit Street, Fowlerville.

The Otts were married June 14, 1927 in Newburg, Mich. Hosting

the open house will be Mr. and Mrs. Elwood Ott, Mr. and Mrs. LaVerne Ott, Mr. and Mrs. Merle Ott, 11 grandchildren and three great-grandchildren.

The family invites friends, neighbors and relatives to attend but add, "No gifts please."



MINERVA'S WOULD LIKE TO ACQUAINT YOU WITH OUR VERY PRIVATE SERVICE

Come into MINERVA'S DUNNING'S and meet JEAN BERCEK, a trained representative, who will tell you about the Airway Companion Prosthesis. It's an amazingly lifelike silicon-gel form you can wear in your own bras.

Years of experience have made Jean Bercek an expert at understanding and solving problems often encountered by mastectomy patients. She'll be available in our lingerie department.

THURSDAY and FRIDAY JUNE 23 and 24

Minerva's Dunning's
WOMEN'S • CHILDREN'S • LINGERIE
500 FOREST
PLYMOUTH GL 3-0080
Free Parking rear of store • Hours: Daily Mon. thru Sat. 9-6 P.M. 9-9

REPEAT SALE

So many customers asked for a repeat of our last great sale. So here goes...you lucky people!

LADIES' DRESSES and JUMPSUITS

20% OFF

Every dress and jumpsuit now in stock 20% off regular price, deducted at time of sale. Shirt dresses, long dresses, casual jumpsuits, dressy jumpsuits—even those that came yesterday—all 20% off.

BATHING SUITS and COVER-UPS

NOW 25% off

SPECIAL GROUPS OF DRESSES, PANTSUITS and SPORTSWEAR NOW 25% to 60% off

TOPS and SHORT COVER-UPS

VALUES TO \$11.00 **NOW \$4.90**

JEANS VALUES TO \$21.00 **NOW \$12.90**

COATS INCLUDING ALL-WEATHER and LEATHER 25% OFF

Kay's
of Plymouth

846 W. ANN ARBOR TRAIL
PLYMOUTH GL 3-7855
Mon. Thru Sat. 9:30-5
Fri. till 9:00 p.m.

USE YOUR BANKAMERICARD, MASTERCARD OR OPEN A KAY'S CHARGE

Guard against summer fires

One way to enjoy a safe and relaxing summer is to be on guard against fire hazards, the National Fire Prevention and Control Administration (NFPCA) cautions.

According to Howard D. Tipton, NFPCA Administrator, fire prevention is the key to a summer free from unwanted infernos.

Said Tipton, "Ameri-

cans usually think about fire safety twice a year—in the spring, at clean-up time, and in the fall, during Fire Prevention week. The time has come when we need to think about fire safety every day."

So, if you're going camping, be sure to store any flammable liquids you might use, such as gasoline, outside your tent.

PLAY IT SAFE

DON'T WAIT!

Anytime you detect the odor of gas, call us.

INSPECTION IS FREE!



THE WEEK OF PLANTS in the garden center

MEIJER thrifty acres

FLUFFY RUFFLE FERNS

IN 6" POTS WHILE SPECIAL PURCHASE LASTS!

ONLY! \$3.99 ea.

MEIJER THRIFTY ACRES — 45001 FORD RD. AT CANTON CENTER RD.
SHOP MON. THRU SAT. 8 a.m. to 10:30 p.m. SUN. 9 a.m. to 7 p.m.

Clubs in Action

MAYFLOWER GARDEN CLUB

Members of the Mayflower Garden Club will leave at 9 a.m. June 23 for a tour of the house and gardens at Cranbrook.

PILGRIM GARDEN CLUB

Members of the Pilgrim Garden Club will meet June 23 at the home of Susie Coker. There will be a potluck dinner and plant exchange.

TRAILWOOD GARDEN CLUB

Members of Trailwood Branch Woman's National Farm and Garden Association will meet at 7:30 p.m. June 27 in the home of Mrs. Jay Hansen, 11851 Tall Tree. The program will be about herbs.

AARP MEETING

The Plymouth-Northville branch of the American Association of Retired Persons will meet at noon June 22 in First United Presbyterian Church of Plymouth. A sack lunch at noon will be followed by a sing-along, business meeting and program.

L.P. McCarthy, who is in charge of the Retired Senior Volunteer Program (RSVP) for this area, will explain the functions of the program and answer questions. Kathy Schmidt, librarian at Gallimore Elementary School, will tell about the Grand Persons program.

This will be the last meeting for the summer until meetings resume in September.

7 Mile & Farmington shopping center
Home of **Sander's**

STAN'S
SALE DATES JUNE 20-26

LOIN END PORK ROAST 99¢ LB.

RIB PORK CHOPS \$1.49 LB.

BONELESS DELMONICO PORK ROAST \$1.99 LB.

HOMEMADE KIELBASA or PORK SAUSAGE LINKS \$1.39 LB.

Look for our AD INSERT in THIS PAPER

38000 ANN ARBOR ROAD • LIVONIA 464-0330

MON.-SAT. 9-9 * SUNDAY 10-5
We Reserve the Right to Limit Quantities

Summer Short and Shirt Sale!

Set the pace with "Bobbie Ann of Boston" short shorts. Three styles. Assorted colors. Polyester blends. Sizes 5-15. **Sale \$5.75**

Famous "Stuffed Shirt" short sleeve shirts. Savvy stripes and neat plaids. Cool wrinkle-free poly-cotton. Long-point collars. Sizes 5-15. **Sale \$5.75 and \$6.75**

casual court

BANK AMERICARD AND MASTER CHARGE WELCOME • FREE GIFT WRAPPING • LAY AWAY

STORE HOURS: MON. THRU SAT., 10 a.m. to 10 p.m.; SUN. 12 noon to 6 p.m.

ADJACENT TO MEIJER THRIFTY ACRES ON FORD ROAD AT CANTON CENTER ROAD

At VFW hall

Big chicken feast on July 4th

By DENNIS O'CONNOR

Plymouth-Canton residents won't have to wait until Fall Festival time to enjoy a chicken dinner—the VFW organization has taken care of that.

Mayflower VFW mem-

bers will prepare its own feast for hungry Fourth of July parade spectators as part of its fund-raising activities.

The chicken dinner sponsored by the VFW has been an annual Independence Day event for

the past 15 years. This chicken barbeque rates second in size only to the massive Fall Festival barbeque sponsored by the Rotary Club of Plymouth.

In 1975, the VFW served more than 500 chick-

ens. Last year, the event sold 600 chickens, and the goal for this July 4th is 700.

The dinner includes one-half chicken, potatoes, cole slaw, roll and butter. The price for adults is \$3 and children under 12 years of age pay \$2.

Coffee or beer will be sold to adults and children's beverage is Kool-Aid.

The bulk of the money raised will go to award two \$500 scholarships for resident students attending Schoolcraft College.

"THE DINNER is a joint effort with the ladies auxiliary—we all cooperate together," said VFW commander Anthony Russo.

The commander explained that the dinner will be between 1 p.m. and 6 p.m. but all VFW members work hard

This year's dinner chairman is Joe Krogol and the co-chairman is Kurt Oldenburg. Both men are coordination the activities with hopes of making this dinner the biggest ever.

The meal will be served both inside and outside the VFW hall area located on Mill Road, just north of Ann Arbor Road.

Oldenburg will be one of the cooks for this year's barbeque. All the cooks will be up at the crack of dawn preparing six different pits while using more than 600 pounds of charcoal.

This annual event has produced a lot of surprises for the organization in the past few years.

"Some past members have just come by for dinner and to say hello but all of a sudden they start helping us," Oldenburg said. "Everyone gets into the effort."

The generosity of the organization never ceases as a free invitation for dinner last year was given to Plymouth Police Chief Tim Ford and all the patrolmen on duty that day.

"This is for the good

of all the community," Russo said.

PEOPLE ARENT forced to come eat dinner at the hall either. A carry-out service, which has accounted for 20-30 per cent of the dinners sold last year, will also

be offered at the same price not including beverage.

Anyone interested in buying dinner tickets in advance may contact Russo at 453-6737 or Oldenburg at the VFW hall, 453-9681.

ACE CB RADIO

6865 MIDDLEBELT GARDEN CITY
522-7800 HRS: M-F 6 p.m.-9 p.m. SAT. 9-9
SUN. 1-4 P.M.

23 & 40 CHANNEL CB RADIOS

C. B. ANTENNAS
FCC LICENSED SERVICE

- EQUIPPED TO SERVICE • MOBILE ANTENNA MATCHING & CHECKOUT
 - MOBILE INSTALLATIONS
- HAM RADIO OPERATOR OWNED

POOL CHEMICALS

CASE-4 GALLONS

\$3.29

5 LB. GRANULAR

\$4.95

80 LBS. FILTER SAND

\$3.95

SAXTONS
GARDEN
center
inc.

"EVERYTHING
FOR THE
GARDEN
BUT THE RAIN"

HOURS:
DAILY 9-6
FRI. 9-8
SAT. 9-5

587 W. ANN ARBOR TRAIL
PLYMOUTH • 453-6250

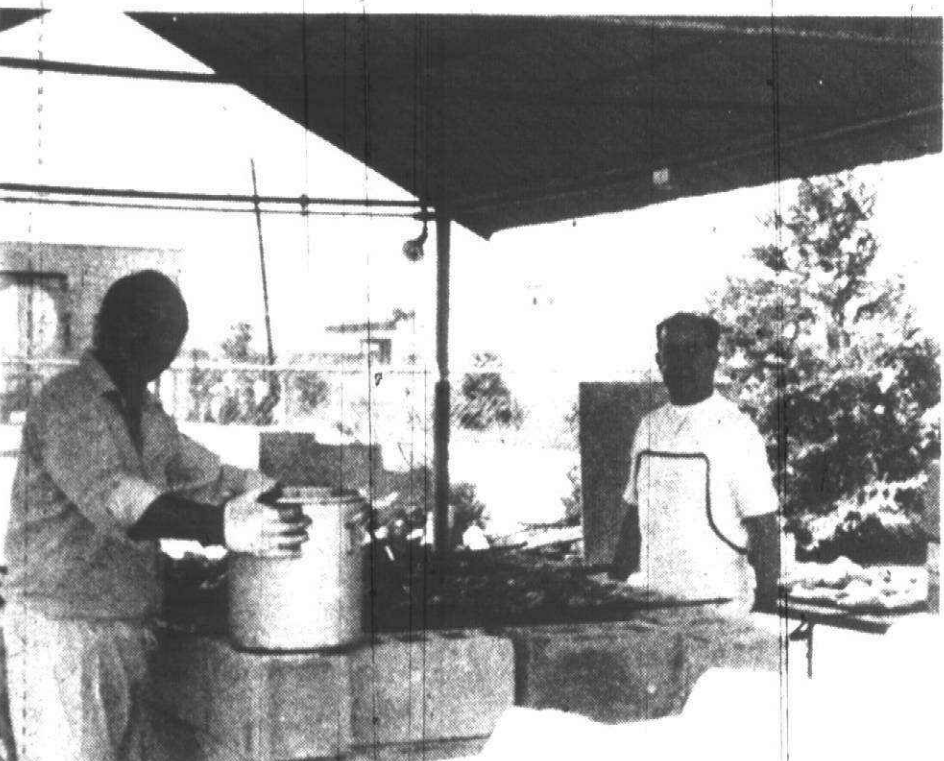

Leroy Schacht (left) and Shorty Carson prepared most of the chicken at last year's July 4th barbeque sponsored by the VFW club. Schacht always mixes a "secret" sauce to put on the chickens.

BREVITIES



SINGLES DANCE

June 21—The Tuesday Nite Singles Club will sponsor an anniversary dinner dance at Ann Arbor's Roma Hall. Dinner at 7:30 p.m. and dancing at 9 p.m. Advance reservations required by calling 455-0992 after 5 p.m.

JULY FOURTH PARADE

June 25—Any group wishing to enter the July Fourth Parade in Plymouth must by June 25 contact Darryl Dooley at 292 Arthur, Plymouth, or the Plymouth Community Chamber of Commerce office at Wing and Forrest to obtain applications.

CEP GRADES

June 27—Final grade reports at Centennial Educational Park will not be mailed this year but will be available in the General Office of each school on or after June 27. Students who wish to have their grade reports mailed may leave a self-addressed, stamped envelope in their respective General Office.

SPONSORS WANTED

The Colonial Kiwanis Club of Plymouth is hosting 15 Japanese students the week of Aug. 7-13. There is a need for families who would like to have one of these young visitors stay with them for the week. The sponsors should have children age 15-18. For more information, call John Belsor at 455-4683.

NOVICE TENNIS TOURNEY

Registration forms for the novice tennis tourney, to be held July 8, 9, 10, are available in the Plymouth Parks and Recreation office, 525 Farmer. Fee is 50 cents.

PLYMOUTH-CANTON TOURNEY

The Plymouth-Canton Tennis Tourney is open to all residents of Plymouth-Canton Community Schools. The tourney will be July 29, 30, 31 and the fee is \$2 per person per event. Applications available at the Plymouth Parks and Recreation office, 525 Farmer.

CHICKEN DINNER

July 4—The Mayflower VFW Post of Plymouth will sponsor its annual chicken barbeque Independence Day beginning at noon at the post home on Mill just north of Ann Arbor Road. Tickets are \$3 for adults, and \$2 for children under 12.

FREE TUTORING

A free tutoring service for persons 6-years-old or older is offered in the learning center in Our House Crisis and Counseling Center, 185 S. Harvey, Plymouth. The center is for anyone who needs help in school, reading skills, or who wants help in special areas such as calculus or in doing research papers. For an appointment or information call 455-4901 or 455-4902 and ask for Laura.

GARAGE DOOR OPERATORS

Genie

450D



CRYPTAR II DIGITAL CONTROLS

\$175.00 installed

1 Year Warranty — Any Suburb

ALLIANCE AUTOMATIC DOOR CO.

358-3833

SOUTHFIELD

THUNDERCLOUD PLUM

Deep red leaves all summer
Pink-White flowers in Spring

6-8 ft.

\$14⁹⁵

Plymouth Nursery

9900 PLYMOUTH-ANN ARBOR ROAD-M. 14

(7 Miles East of U.S. 23 and 5 Miles West of Sheldon)

Open Daily 9-6-Sunday 10-5 p.m.

453-5500

CAREER OPPORTUNITY

Can you imagine making two families happy on the same day and getting paid for it? That's what Real Estate One is like and we would like to tell you more about the exciting opportunities available. You're invited to bring your husband or wife and attend our next Career Seminar on Mon., June 27, 7:30 p.m. at 1863 N. Wayne Road (near Ford) Westland. Call 326-2000 for your complimentary reservation. Thank you.



Real Estate One.

An Equal Opportunity Company

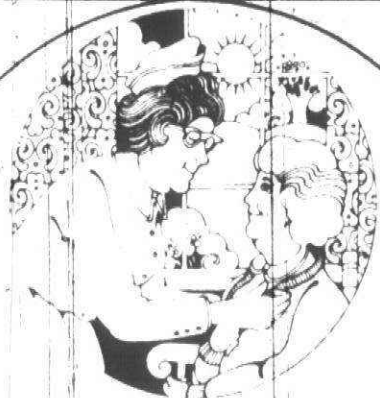

**the hendry
convalescent
center**

Is Pleased
To Announce
The Completion
Of Its

Patient Activities Addition
We Can Now Accommodate Eight
Additional Patients

**The Hendry
Convalescent Center**

105 haggerty road
plymouth, michigan 48170
phone (313) 455-0510

Day Care, Vacation Care, Extended Care

A HEALTH SAVING SERVICES FACILITY



overweight?

Listen How You Can Lose

dial a diet

459-4714

HOW ABOUT JOINING THE OBSERVER & ECCENTRIC CARRIER TEAM?

NAME _____

ADDRESS _____

CITY _____

PHONE _____

AGE _____

Phone 261-3800 from Canton, Farmington, Garden City, Livonia, Plymouth, Plymouth Township, Redford Township, Southfield and Westland. Mail coupon to:
**Observer & Eccentric
Circulation Department,
36251 Schoolcraft
Livonia, Michigan 48190**

Phone 651-7575 from Avon Township, Rochester and Troy
Mail coupon to:
**Observer & Eccentric
Circulation Department
410 N. Main
Rochester, Michigan 48003**

Phone 644-1100 from Birmingham, West Bloomfield

Mail coupon to:
**Observer & Eccentric
Circulation Department
1225 Bowers,
Birmingham, Michigan 48012**

Ex-Chief bats .321 at EMU

Stemberger stars for Hurons

Brian Stemberger has made his first year in major college baseball a memorable one.

Stemberger, a 1975 graduate of Plymouth Canton High School, just finished his first season at Eastern Michigan University with a .321 batting average which was the fifth-best clip on the Huron squad.

The 6-3, 185-pound shortstop played his first year of college ball at Mott Community College in Flint before transferring to Eastern for his sophomore season.

Stemberger battled Whit Boyd for a starting shortstop position for most of this past year but finally won the job outright as a starter in 12 of the last 13 Huron contests.

He played in 48 games for coach Ron Oestrike's squad and recorded 42 hits in 131 trips to the plate. The 19-year-old infielder finished the year with five doubles, four triples and one

home run. Stemberger also knocked home 20 runs.

While playing for the Chiefs two years ago, Stemberger blossomed into a great hitter in his senior year. He batted well over .400 in leading Canton to a 21-2 record and its first Western Six League championship in the school's short history.

For his efforts, Stemberger was named to the second-team all-state high school squad in that senior year.

Stemberger lettered during both his junior and senior years in football, basketball and baseball. He still holds a Canton school record in football for the longest punt in a ballgame, when he uncorked a 76-yard kick against Walled Lake Western in the 1974 season.

Stemberger is the son of Mrs. Marilyn Stemberger, 15014 Farmbrook Drive in Lake Pointe Village, Plymouth Township.

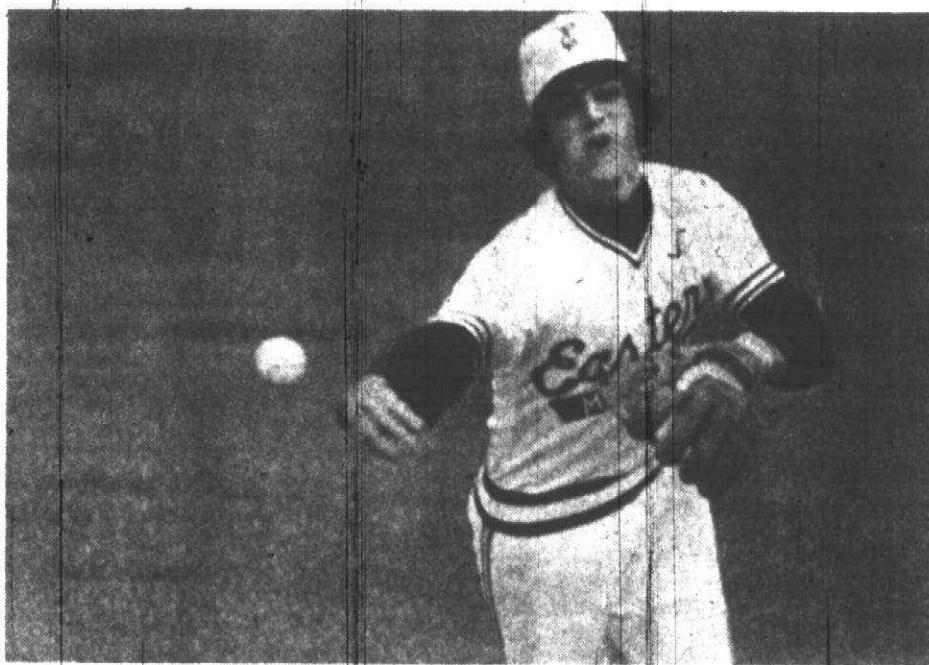

Brian Stemberger rifles the ball to first base to complete a double play for Eastern Michigan University.

McMurray leads Canton A league

McMurray Insurance, the previous Division "A" champion for five years in the Canton Men's Slow-Pitch Softball League, seems headed toward another title. McMurray added to its perfect 7-0 record with a 16-11 victory over tough Massey Cadillac last week.

In the victory over Massey, McMurray was led by the timely hitting of Bob Schebel and Rollie Schebel, who registered four and three hits respectively. The Massey offen-

sive attack was led by Steve Black who had three hits. Tom Warner batted out a home run for the losers.

In other action, Clark Block edged Quality Construction, 4-3, thanks to a solid defensive show. Paul Faber slammed two important hits for Block, and Dennis Gaucher led Quality with two singles.

Another close contest saw Smith Realty squeak by Little Caesar 6-5. Larry Lompra led Smith with two hits

and two runs batted in. Tom Jaskolski chipped in with two singles for Caesar.

IN DIVISION "B" ACTION Perlongo Excavating leads the pack with a fine 6-1 record. The Perlongo hitting attack was at its best as it destroyed Meijer Thrifty Acres 19-1. The attack was led by Ross Hahn who slugged a home run and two hits. Dale Butzin and John Lash also hit homers for the

winners. John Laparte had two hits for Meijer.

Merchants, which are one game behind Perlongo, won two important games last week. First, it beat Meijer, 7-1, and later blasted Latin Quarter 18-5. In the victory over Latin, the Merchants were led by the fine hitting of Tom Hebel who was four-for-five with six RBIs. Paul Hebel had a perfect day at the plate with a five-for-

(Continued on Page 13A)



Worth a protest?

There was a lot of unusual action in the opening round of the third annual Plymouth-Canton men's softball tournament Friday night. On this play, a runner for HAF Industries (right) has just scored a run but loses his balance and grabs the softball which the opposing catcher from Little Caesar is trying to retrieve. The Caesar catcher

later appealed to the umpire that the runner interfered with the play, but the run was allowed. HAF went onto win the game. For complete results of the tournament action, see Thursday's Observer sports pages. (Staff photo by Gary Caskey)

ARBOR

DRUG CENTERS, INC.

TWO LOCATIONS TO SERVE YOU

REDFORD PLYMOUTH & INKSTER WESTLAND MIDDLEBELT & ANN ARBOR TRAIL

7 STORES TO SERVE YOU

• for Nearest Store Location call 336-4700

Wagner Pools, Inc.

COMPLETE POOL CONSTRUCTION SINCE 1954

GUNITE & VINYL BELOWGROUND POOLS

Come in and see the latest in pool toys, games, accessories and chemicals. See our new Solar Cover for pool heating.

26453 W. Eight Mile, Redford Between Beech & Inkster 535-3582 9-9 Mon-Fri. • 9-6 Sat. • 12-5 Sun.

CROWN

FENCING AND SUPPLY CO.

"The bitterness of poor quality remains long after the sweetness of low prices is forgotten"



Attention: Crown Fence Co. proudly announces A Completely New VINYL SYSTEM

for Residential Use

This complete vinyl system is only pennies more than a chain link fence, and much more durable.

Won't Fade or Rust

Maintenance Free

We still carry a complete line of RESIDENTIAL & COMMERCIAL FENCING

27070 PLYMOUTH ROAD, DETROIT

G.W. COLEY, PRESIDENT

937-8500

IT'S REDFORD CASHWAY FOR SUMMER PROJECTS!

Andersen Windowalls



20% OFF ON ALL SIZES IN OUR STOCK

PRE-HUNG DOORS

Interior LAUAN

2'x6"x6'8"

with STOPS & JAMBS

REG. 25.95

23⁸⁸

REDFORD CASHWAY LUMBER DIVISION OF ERB LUMBER

LIVONIA 11970 FARMINGTON RD. 261-5110

smile!
today is another day!

SUMMERTIME SPECTACULAR



GET YOUR POOL IN SHAPE FOR SUMMER!

SUN CHLORINE

REG. 98¢

79¢

no limit

HTH Granular CHLORINE

100 lbs. Only

69⁵⁰

- Aluminum Safety Ladders \$34.88
- 1 1/4" Filter Hose 59¢ a foot
- Filter Sand 6.50 a bag
- Filter Parts and Repair



Specials CHANNEL MASTER ROTOR 34⁹⁵

ALLIANCE ROTOR 32⁹⁵

10% OFF ALL STEREO ACCESSORIES RCA COLOR PICTURE TUBES 79⁵⁰

STA-RITE T.V.

AND ONE-STOP Pool CENTER

27500 WEST 7 MILE near Inkster 538-8820

28515 JOY ROAD Westland 525-5450

SPORTS

Monday, June 20, 1977

(P.C.) 11A

Use Your Fireplace Year Round....

SAVE

save with glass doors prices start at \$89.95

TOWN 'N' COUNTRY

Hardware & Fireplace

27740 Ford Road • GA2-2750 3 1/2 BLKS. W. OF INKSTER RD. NEW HOURS: M-F 9-8 SAT. 9-6 CLOSED SUN.

If you hate pests, you'll love Terminix.

Nobody hates pests like Terminix hates pests. For professional pest control with complete satisfaction call your Terminix man. Ask about safe, economical regular treatment to assure a sanitary home or business.



TERMITE AND PEST CONTROL

834-6900

\$1,200 How much will do it for you?

Commercial Credit's been helping people for more than sixty years. So whatever you need. A few hundred. Or even as much as \$1,500. Just call us about a loan. We'll find ways to help.

COMMERCIAL CREDIT

Personal Loans

a financial service of CONTROL DATA CORPORATION

Detroit • 21559 W. 8 Mile Road • 538-7000 Plymouth • 6064 Sheldon Road • 459-2400 Credit Life Insurance Available to Eligible Borrowers



Wayne State University

Summer Quarter Final Registration Period Wednesday and Thursday, June 22 and 23

- Special rate for persons 60 or older!
- No admission application fee for WSU Alumni Association members or immediate families!
- Reduced tuition for most students enrolled for three hours or less!

Classes begin Monday, June 27

More information: 577-3577

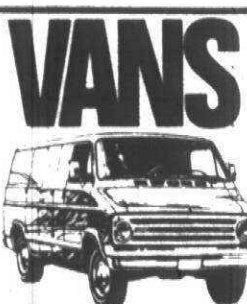

NEED ZIEBART RUSTPROOFING TOO.

Your van works hard. Hauling, Camping, Long trips. If it rusts, it won't last.

Ziebart Rustproofing protects against rust. It helps your van last longer.

Only we have the unique Ziebart sealant. To protect your van's rust-prone interior metal surfaces. It even penetrates welded seams. And it fights rust for years.

And only we have the patented Ziebart spray tools to apply our sealant. To get it inside hidden, boxed-in areas where rust can start.

Bring us your van. We'll keep it working hard—longer.

IT'S US, OR RUST



Ziebart
Auto-Track Rustproofing

231 PLYMOUTH ROAD
(1 1/2 BLKS. E. OF MAIN STREET)
PLYMOUTH • 459-6060

Chiefs finish 4th in state

Plymouth Canton's baseball team was rated the fourth best team in the state of Michigan by the final poll of coaches released last week.

The Chiefs, coached by Fred Crissey, finished the year with a 23-3 record—the best in the Observerland area.

Canton won its third-straight Western Six League title and advanced to the district finals before bowing to Wayne Memorial in state tournament action.

Wayne finished with a seventh-place ranking in the state.

Other area teams which cracked the top 10 listing in the state were Suburban Eight League champions Livonia Bentley and Northwest Suburban League winners North Farmington. Bentley finished ninth in the ratings, and North Farmington was tied for the No. 10 spot.

Catholic Central, a team that Canton beat during the regular season, was ranked as the number-one team in the state.

LEGAL NOTICE OF PUBLIC HEARING

"In compliance with Act No. 43, State of Michigan, Second Extra Session of 1963, the Schoolcraft Community College District publishes this notification of a public hearing on the 1977/78 college budget. This hearing is to take place at 8:00 p.m. on Wednesday, June 29, 1977, at the Administration Building, 18600 Haggerty Road, Livonia. A copy of the budget is available for public inspection at the above address.

E. F. PETERSEN
Manager of Business Services

Publish: June 20 and June 23, 1977
Livonia, Garden City, Plymouth & Westland Editions
June 22, Northville

Jr. Baseball & Softball Standings



Jr. baseball standings

JR. BASEBALL RESULTS							
(As of June 19)							
"A" LEAGUE							
NATIONAL LEAGUE							
Division 1							
W	L	T	GB				
Padres	8	0	1	x			
Pirates	8	1	0	1/2			
Cards	5	4	0	3 1/2			
Expos	4	5	0	4			
4 Red Legs	2	7	0	7			
0	6	4	Phillies	9	6	7	4
Division 2							
Mets	7	1	1	x			
Dodgers	6	2	1	1			
Cubs	5	3	1	2			
Astros	5	4	0	2 1/2			
Giants	1	8	0	6 1/2			
Braves	1	8	0	6 1/2			
Last Week's Results:							
Friday, June 10							
Dodgers 17, Giants 0; Astros 19, Red Legs 4							
Monday, June 13							
Dodgers 11, Cards 4; Padres 7, Mets 7—tie; Pirates 13, Expos 5; Cubs 10, Phillies 8; Astros 18, Braves 4; Red Legs 5, Giants 4							
Wednesday, June 15							
Padres 8, Dodgers 4; Pirates 19, Red Legs 6; Cubs 16, Braves 2; Cards 12, Giants 11; Expos 9, Astros 7; Mets 22, Phillies 5							
AMERICAN LEAGUE							
Division 1							
White Sox	8	1	0	x			
Angels	6	2	1	1 1/2			
Royals	4	5	0	4			
Orioles	3	6	0	5			
Yankees	2	7	0	6			
Brewers	0	9	0	8			
Division 2							
Indians	8	0	1	x			
Athletics	7	2	0	1 1/2			
Tigers	5	4	0	3 1/2			
Twins	5	4	0	3 1/2			
Red Sox	4	5	0	4 1/2			
Rangers	1	8	0	7 1/2			
Last Week's Results:							
Tuesday, June 14							
Twins 3, Angels 0; Orioles 11, Royals 2; Indians 11, Red Sox 3; Athletics 16, Brewers 4; White Sox 22, Rangers 3; Tigers 16, Yankees 7							
Thursday, June 16							
Angels 18, Rangers 7; White Sox 6, Orioles 0; Red Sox 10, Royals 6; Athletics 22, Yankees 0; Indians 8, Tigers 4; Twins 21, Brewers 3							
"B" LEAGUE							
NATIONAL LEAGUE							
Division 1							
Padres	6	2	0	x			
Cubs	6	2	0	x			
Mets	4	4	0	2			
Red Legs	2	5	1	3 1/2			
Giants	2	6	0	4			
Cards	2	6	0	4			
Division 2							
Expos	7	0	0	x			
Phillies	6	2	0	1 1/2			
Braves	4	4	0	3 1/2			
Dodgers	3	5	0	4 1/2			
Pirates	3	5	0	4 1/2			
Astros	2	6	0	5 1/2			
Last Week's Results:							
Saturday, June 11							
Padres 9, Dodgers 6							
Monday, June 13							
Braves 11, Red Legs 3; Expos 13, Padres 5; Dodgers 11, Giants 9; Cards 17, Pirates 2; Mets 17, Astros 3; Cubs 11, Phillies 0							
Wednesday, June 15							
Phillies 9, Giants 7; Pirates 13, Dodgers 1; Cubs 11, Mets 4; Padres 13, Astros 5; Braves 9, Cards 6; Expos vs Red Legs—no report							
AMERICAN LEAGUE							
Division 1							
Brewers	7	0	1	x			
White Sox	7	0	1	x			
Yankees	3	5	0	4 1/2			
Angels	2	6	0	5 1/2			
Royals	1	7	0	6 1/2			
Athletics	1	7	0	6 1/2			
Division 2							
Indians	6	2	0	x			
Red Sox	5	3	0	1			
Orioles	5	3	0	1			
Last Week's Results:							
Tuesday, June 14							
Tigers 14, Red Sox 2; Dodgers 27, Pirates 14; Braves 13, Phillies 2; Orioles vs Angels—rescheduled							
Thursday, June 16							
Braves 20, Red Sox 5; Dodgers 15, Orioles 0; Tigers 23, Pirates 16; Angels 20, Phillies 11							
"C" LEAGUE							
NATIONAL LEAGUE							
Kittens	8	0	0	x			
Flames	6	2	0	2			
Dolphins	4	4	0	4			
Belles	4	4	0	4			
Bees	2	6	0	6			
Last Week's Results:							
Monday, June 13							
Kittens 14, Belles 7; Flames 11, Rockettes 5; Dolphins 9, Bees 5							
Wednesday, June 15							
Kittens 9, Dolphins 6; Belles 14, Rockettes 3; Flames 18, Bees 5							
AMERICAN LEAGUE							
Glads	8	0	0	x			
Foxes	4	4	0	4			
Lassies	4	4	0	4			
Wrens	4	4	0	4			
Bunnies	3	5	0	5			
Jays	1	7	0	7			
Last Week's Results:							
Tuesday, June 14							
Lassies 8, Foxes 5; Glads 3, Wrens 1; Bunnies 14, Jays 1							
Thursday, June 16							
Bunnies 13, Lassies 8; Wrens 8, Foxes 6; Glads 19, Jays 4							
"G" Sr. LEAGUE							
NATIONAL LEAGUE							
Dodgers	3	0	0	x			
Braves	3	0	0	x			
Pirates	0	3	0	3			
Phillies	0	3	0	3			
AMERICAN LEAGUE							
Tigers	3	0	0	x			
Angels	2	0	0	2 1/2			
Orioles	0	2	0	2 1/2			
Red Sox	0	3	0	3			
Last Week's Results:							
Tuesday, June 14							
Tigers 14, Red Sox 2; Dodgers 27, Pirates 14; Braves 13, Phillies 2; Orioles vs Angels—rescheduled							
Thursday, June 16							
Braves 20, Red Sox 5; Dodgers 15, Orioles 0; Tigers 23, Pirates 16; Angels 20, Phillies 11							

OPEN DAILY 10-10; SUNDAYS 11-6 GOOD NOW THRU SAT.

Kmart

...gives satisfaction always

BIG DISCOUNTS



BUILDING MATERIALS



DRAWER CHEST

Our Reg. 26.77

19⁹⁷

3 drawer, multi-purpose chest has side-guided drawers. Unfinished. 14x24x29" size. Save!



POWER VENTILATOR

Our Reg. 59.88

43⁸⁸

Thermostatically controlled vent fan. 1060 CFM. Ready-to-install. Rugged construction. Save now!



11-OZ. ADHESIVE

Our Reg. 88¢

64¢

11-oz. size tube of construction adhesive makes parting easy to install. Net Wt.



PLASTIC SHOWER STALL

Our Reg. 129.88

\$99

Ready to Assemble

Shatter, chemical, and fade resistant. Includes faucet and mixer assembly with instructions. With fiberglass base.



COUNTER TOPS

Our Reg. 4.18

2⁹⁷

Lin. Ft.

"Butcher Block" or "Gold Fleck" laminated tops in 4", 5", 6", 8", 10", and 12" lengths. Save!



COFFEE TABLE

Our Reg. \$40

\$27

29"x57"x14" wooden coffee table that's easy to assemble, unfinished wood. Charge it at Kmart!



Z-BRICK® COVERING

Our Reg. 4.97

3⁹⁷

"Antique" "Used" vermiculite Z-Brick® for indoors or out. Ready-to-use. Shop and save the Kmart way!



PARTICLEBOARD

Our Reg. 72¢

54¢

2 foot unfinished shelf. Ready to paint or stain. Thank you for shopping Kmart! And Save!



25-LBS.* NAILS

Our Reg. 15.88

13⁷⁷

25-lb.* box of galvanized roof nails. Find other savings in our Building Dept. *Net Wt.



10 FT. GUTTER

Our Reg. 3.77

3²⁷

White aluminum gutter. Durable, rust-resistant. 10' Downspout. Our Reg. 3.17



K MART'S ADVERTISED MERCHANDISE POLICY

Our firm intention is to have every advertised item in stock on our shelves. If an advertised item is not available for purchase due to any unforeseen reason, K Mart will issue a Rain Check on request for the merchandise to be purchased at the sale price whenever available or will sell you a comparable quality item at a comparable reduction in price. Our policy is to give our customers "satisfaction always!"

S. S. KRESGE CO.



CHARGE IT! WE HONOR

BANKAMERICARD

master charge

Plymouth softball stats

PLYMOUTH RECREATION STANDINGS			
(As of June 19)			
MEN'S SLOW-PITCH			
Division 1			
W	L	GB	
G.C. Sporting Goods	6	2	x
Finian Insurance	6	2	x
Puckett Plumbing	4	3	1 1/2
Michigan Boiler	4	4	2
Sahl Manufacturing	3	4	2 1/2
Magic	4	4	2 1/2
M.A.S.H.	3	5	3
Port to Port	1	6	4
Division 2			
Kool Kings	8	0	x
Bathey Manufacturing	5	3	3
Manley, Bennett, McDonald	4	3	3 1/2
Sun Plastics	4	4	4
K of C	3	5	5
Plymouth Jaycees	3	5	5
Sajo's Pizza-CB's	3	5	5
Garfield Auto	1	6	6
Division 3			
Massey Cadillac	6	0	x
H.A.F. Industries	5	1	1
Kurl 'N' Kut Hut	5	1	1
R & J	4	3	2
Adistra	3	4	3 1/2
Napoleon's Disco	2	5	4 1/2
Bayliff	1	6	5
Last Week's Results:			
Block 4, Quality 3; McMurray 18, Massey 11; Smith 6, Caesar 5; Massey 11, Block 5			
Division B			
Perlongo Excavating	6	1	x
Merchants (Bob's Shirt)	5	2	1
Lion/Sword	4	3	2
Meijer Thrifty Acres	2	4	3 1/2
Chapman Brothers Realty	2	5	4
Quinn Quarter Catering	1	5	4 1/2
Last Week's Results:			
Merchants 7, Meijer 6; Merchants 18, Latin 5; Perlongo 19, Meijer 1; Lion 12, Chapman 6			
WOMEN'S SLOW-PITCH			
Division C			
Ovidon Manufacturing	7	0	x
Huffman's Roofing	5	2	2
Meiro Nuts & Bolts	4	2	2 1/2
Century Farms-Armory Canton	2	5	5
Geneva Church	1	5	5 1/2
Canton Police	1	6	6
Last Week's Results:			
Bolts 15, Century 5; Ovidon 19, Huffman 6; Geneva 7, Canton 0; Huffman 11, Century 2			
WOMEN'S SLOW-PITCH			
Division D			
Little Caesar	4	0	x
Cervi Home Builders-Pebble Inc.	4	0	x
Meijer Thrifty Acres	4	1	1 1/2
Fine Food	2	2	2 1/2
Iyn Babes	2	2	2 1/2
Castle	1	3	3 1/2
Bakery	1	4	4 1/2
Last Week's Results:			
Ovidon 5, Meijer 4; Palace 19, Brooklyn 7; Egg Castle 13, Maria's 12			

Observer announces boys track squad

By DOUG FUNKE and
DENNIS O'CONNOR

The recently-concluded boys' track season was generally an excellent one for area runners and fieldmen, and made for good showings by teams.

Livonia Franklin won the Northwest Suburban League championship, Livonia Churchill, undefeated in dual meets, claimed the Western Six League title for the sixth spring in a row and Redford Union exhibited two state champions.

Garden City West finished second in the Tri-River League, while Livonia Stevenson and Westland John Glenn were runners-up in the Inter-Lakes and Northwest Suburban Leagues, respectively.

Area coaches met after the state finals had been completed to select the 1977 all-Observer Track & Field Teams. Here are the results:

FIRST TEAM

Bob Babits, pole vault, Redford Union. Babits, a senior, virtually led the weekly track listing all season long in his specialty.

In addition to winning the Class A state championship with a best vault of 14 feet 11 inches, Babits bested the field at the prestigious Mansfield, Huron and Spartan relays.

He was Suburban Eight League champion two seasons in a row and this spring was named to the Michigan All-Star team.

Babits has accepted an athletic scholarship to Western Michigan University.

Kevin Chapel, high jump, Livonia Churchill. Chapel, a two-time Western Six League champion, holds both the conference and school high jump records with a best leap of six feet six inches.

Chapel had the best jump this spring at the Belleville Relays, finished second at the regionals and placed eighth early in the season at the Spartan Relays.

Dave Bowen, long jump, Livonia Franklin. A junior and two-year letterman, Bowen bounced back from a leg injury to lead the Patriots to the Northwest Suburban League title.

A versatile performer, Bowen was conference champion in both the long jump, 21 feet four inches, and the 440-yard dash, 50.3 seconds.

Bowen, also a halfback on Franklin's football team, was a member of the Patriots' state-qualifying 440-yard relay team this year.

Mike Petsch, shot put, Redford Union. Petsch, a junior, won the Class A shot put championship this season with a toss of 56 feet nine inches. Incredibly, he qualified for the state finals in four field events—discus, long jump, high jump and shot put.

His best efforts in the various field events this spring were 57 feet 5½ inches in the pole vault; six feet 7¼ inches in the high jump; 149 feet four inches in the discus and 20 feet 3½ inches in the long jump.

Petsch, who totalled 210 points during the season, bested all Suburban Eight League comers in the all-conference meet in the shot.

In an unprecedented move, area coaches unanimously named Petsch Fieldman of the Year to complement the Trackman of the Year.

Mark Dewitt, discus, Livonia Churchill. Dewitt, this year, placed first at the Western Six League Meet, 157 feet one inch, at the Belleville Relays, 153 feet eight inches, and at the Lakeland Regional, 148 feet 11 inches.

Dewitt, also a shot putter, placed second in that event at the conference meet and fourth at the regional.

The senior also earned a spot on the Observer Wrestling Honor Roll last winter.

Mark Niemchak, 120-yard hurdles, Livonia Stevenson. Niemchak, who placed first in both the high and low hurdles at the Inter-Lakes League Meet and anchored the Spartans' title-

winning shuttle hurdle team at the Observerland Relays, recorded a best time of 14.4 seconds in the highs.

Niemchak, a senior, was undefeated in dual competition and placed ninth in the highs at the state finals.

Mark Oblinger, 330-yard Hurdles, Garden City West. The junior was Tri-River League champ in the low hurdles, 38.9 seconds, and second in both the high hurdles, 15.0 seconds, and the 220-yard dash, 23.0 seconds.

Oblinger, a two-year letterwinner, finished third in the lows at the regional and 12th at the state finals. He was the high-point junior on the team.

Mark Boyd, two-mile run, Garden City West. Boyd, a senior, team captain and three-year letterman, owns West records in both the two-mile, 9:29.1, and the mile, 4:22.8. He has also scored more points in one season than any other runner in the history of West track.

Boyd finished first at the conference meet this year in the two mile and placed second in the mile. He was eighth in the state in the mile.

Boyd anchored West's winning distance medley relay team this spring at the Observerland Relays.

Ted Unold, mile run, Westland John Glenn. An outstanding distance runner, Unold this season placed second in the state finals in the mile for the second time in a row.

The senior finished first in both the mile, 4:26.5, and the 880-yard run, 1:56.8, at the Northwest Suburban League Meet.

Unold placed first in the two mile for two years at the Wayne Invitational and the Western Wayne Relays. He won the mile this year at the Huron Relays.

His best-ever distance clockings are 9:21.2 in the two mile, 4:16.4 in the mile and 1:56.6 in the half mile.

Unold, this spring, was unanimously selected by area coaches as Trackman of the Year.

John Simigian, 880-yard run, Livonia Bentley. A senior and two-year letterman, Simigian, this year, placed third in the half mile at the Suburban Eight League Meet.

During many duals, Simigian would run the 440 and the 880 plus anchor the Bulldogs' mile-relay team.

A good student, Simigian also ran cross country for Bentley.

Bill Rowley, 440-yard dash, Livonia Stevenson. Rowley, the Spartans' top point scorer this season, finished first in the 440 at the Inter-Lakes League Meet. His best time of the year in the event was 50.1 seconds.

Rowley, a senior, placed ninth in the state finals (440) and anchored Stevenson's winning sprint medley and mile relay teams at the Observerland Relays.

Ron Cwik, 220-yard dash, Redford Bishop Borgess. The Spartans' co-captain, Cwik, a senior, was undefeated at 220 yards in dual meets this season.

He finished third at the Catholic League Meet and was named to the first all-Central Division squad. His best 220 effort of the year was 22.4 seconds.

Cwik holds or shares six varsity records.

Steve Krogulecki, 100-yard dash, Redford Bishop Borgess. The junior advanced to the semifinals of the 100 at the state finals, placed second at the regionals, third at the Catholic League Meet and fourth at the Ashley Relays.

Undefeated in Central Division competition, Krogulecki is a co-sharer of the Borgess record in the 100 with a time of 10.0 seconds.

Ron Cwik, Tim Turner, Mike Zelmanski and Steve Krogulecki, 440-yard relay, Redford Bishop Borgess.

This spring, the foursome placed first at the Knights of Columbus-Bish-

op Foley Relays, the Elks Relays, the Catholic League Meet and the regionals.

The quartet, which turned in a time of 44.0 seconds for its best race of the year, also finished second at the Observerland Relays.

Chuck Beane, Mike Wheeler, Terry Winter and Bill Rowley, 880-yard relay and mile relay, Livonia Stevenson.

The foursome finished first in the mile relay at the West Bloomfield Invitational and at the Observerland Relays and placed first in the 880-yard relay at West Bloomfield.

The quartet placed second at the Inter-Lakes League Meet and second at the regionals and eighth in the state finals in the mile.

In the state meet, Beane ran a split of 51.9 seconds in the mile relay, Wheeler, 51.5 seconds, Winter, 51.5 seconds, and Rowley, 50.1 seconds.

All except Rowley are underclassmen.

SECOND TEAM

Pole Vault—Adrian Giaccaglia, Garden City West.

High Jump—Jeff Bennett, Livonia Bentley.

Long Jump—Mark Mulcahy, Garden City East.

Shot Put—Dave Kielty, Livonia Churchill.

Discus—Bob Dasher, Plymouth Salem.

120-yard Hurdles—Rick Austin, Livonia Churchill.

330-yard Hurdles—Larry Acton, Livonia Franklin.

Two-mile Run—Tobin Jones, Livonia Churchill.

880-yard Run—Sean Palmer, Livonia Churchill.

Mile Run—Walt White, Plymouth Salem.

440-yard Dash—Vic DeFlorio, Livonia Churchill.

220-yard Dash—Jerry Basierbe,

Plymouth Salem.

100-yard Dash—Phil Yuhasz, Livonia Franklin.

440-yard Relay—Livonia Franklin.

880-yard Relay—Livonia Franklin.

Mile Relay—Redford Union.

THIRD TEAM

Pole Vault—Tim Turner, Redford Bishop Borgess.

High Jump—Jeff Middleditch, Livonia Churchill.

Long Jump—Kevin Cieszkowski, Livonia Churchill.

Shot Put—Paul Gries, Redford Bishop Borgess.

Discus—John Adam, Livonia Franklin.

120-yard Hurdles—Dave Stewart, Redford Thurston.

330-yard Hurdles—Randy Wahlstrom, Redford Union.

Two-mile Run—Bill Wilkin, Livonia Stevenson.

880-yard Run—Jaime Galindo, Livonia Stevenson.

Mile Run—Curt Reynolds, Redford Thurston.

440-yard Dash—Mark Hendrickson, Redford Union.

220-yard Dash—Tom Kindree, Plymouth Salem.

100-yard Dash—Mike Zelmanski, Redford Bishop Borgess.

440-yard Relay—Plymouth Salem.

880-yard Relay—Livonia Churchill.

Mile Relay—Livonia Churchill.

Mills rows on

Plymouth's Susan Mills is a rarity among Michigan athletes.

Mills, a junior at Grand Valley State College, lends rowing power to a women's crew team. Grand Valley is one of only three colleges in the state which fields such a team.

The 5-9 rower is one of four newcomers to the varsity shell after competing with the novice boat last spring.

Mills' team recorded two of its four victories over Michigan State and Notre Dame.

McMurray dominates Canton

(Continued from page 11A)

five performance. Roy Chapman added three singles for Latin.

In other league action, the Lion and Sword defeated Chapman Brothers Realty, 12-6. Sword exploded for seven runs in the third inning. The assault was led by Rich Barr's three singles plus the long-ball hitting of Bob Zurnuchkn. Dan Riordan chipped in with two singles for the winners. Jim Doherty slugged a round tripper for Chapman.

IN DIVISION "C" ACTION. Ovidon leads the league with seven straight victories. In this week's play, the leaders beat Huffman's 19-6. The long ball paved the way for the Ovidon victory as Murray Grennhulge banged out two home runs and a double. Chad McDonald also crossed the plate with a homer, and Bryant Benson Jr. blasted a triple. Huffman's was led by David Monte's two singles.

In another fine display of hitting, Metro Nuts & Bolts defeated Century Farms 15-5. Two Metro players had a

perfect day at the plate. Art Lavida had four singles and Bill Elliot added a homer and three singles. Dave Larson banged out two doubles for the losers.

Huffman's got back on the winning track by defeating Century, 11-2. Huffman's erupted for four runs in the first inning and added three more in the third. The home run ball was the deciding factor in this game. Huffman's power was supplied by the home run hitting of Monte, Ken Steiner and Greg May. Century was led by Gerald Slayton, John Bockstanz and John Maloney with two hits each.

Geneva Church picked up its first win the easy way—getting a 7-0 forfeit win over the Canton Police.

IN WOMEN'S ACTION, Little Caesar, last year's champion, continue to play the best softball among its competition as it holds a perfect 4-0 record.

But Caesar got a bit of a scare this

past week as it topped Meijer by a close 5-4 verdict in extra innings. Marie Bradley knocked in the winning run with a single in the eighth stanza. Rita Spalding also banged out two hits for the winners. Betty Bird had three safeties for Meijer.

Other action saw Palace overwhelm the Brooklyn Babes 19-7. Palace scored nine runs in the third inning on nine hits. Pat Martinez paced the balanced attack with a home run and three singles. Pamela Dipirro added a perfect day at the plate, registering a double and three singles for the winners. Cheryl Jahoda also added a home run and two singles for Palaca. Elizabeth Champine led Brooklyn with two singles.

In the closest contest of the week, Egg Castle edged Maria's Bakery 13-12 for its first victory of the season. Castle scored five runs in the fourth inning to put away the victory. Castle was led by Carmen Turnbell and Paula Stradner. Maria's was paced by the power of Reggie Cichon, who smacked a single, double and triple.



Moorehead performs

Plymouth gymnast Jill Moorehead performs on the uneven bars during regional AAU competition held in the Plymouth Canton High School Phase III facility last week. Moorehead's best finish was a sixth place in vaulting. (Staff photo by Dennis O'Connor)



By W.W. EDGAR

The Stroller Recalling editors

Every now and then, especially on rainy days, The Stroller likes to lean back in his easy chair, close his eyes and retrace some of his steps along the journalistic trail and meet again some of the editors for whom he has toiled.

Over the years, he has worked under many a colorful character and some with the most unusual traits and ideas on newspaper composition. And all of them have left some pleasant memories.

And it never fails at any of these nostalgic sessions that the sight of old Charlie Weiser, his first editor, comes into view.

He was the last of the brown derby wearers and some of his ideas and actions have lived through the years, and never will be forgotten. He gave The Stroller some of the best advice he ever received from any editor.

One of the fondest memories of Weiser concerns the first promotional program our hometown paper ever attempted. The head of the promotional department came up with the idea of running a baby contest with grand prizes for the parents of the winner.

Everything went fine until Old Charlie saw it. He took one look at the poster and proceeded to tear it up, along with the ad that had been prepared for the paper.

"WE'LL HAVE NO baby contest

around here," he said, "because we will make more enemies than friends."

Everyone looked aghast as most members of the staff had approved of the idea.

"We won't even be making a friend of the mother of the winner," he went on, "because she thinks the judges had no other choice."

"And the mothers of the other babies will be mad because their youngster wasn't picked. So, there's nothing to gain and there will be no baby contest!" There wasn't either.

At his typewriter, Old Charlie was just as firm. The Stroller well recalls the day Old Charlie wrote a very critical piece about the city council. And the headline on our front page read: "Half of the City Council Is Crazy."

You can imagine the storm that followed. The city officials jammed the office in complaint. Old Charlie listened. Then, for the first time, we thought he was weakening when he pacified the group by telling them that he would review his notes and that if an apology was necessary, he would gladly make it.

The members of our staff were stunned. We wondered if the wise old editor would back down.

He didn't. The next day, there was another piece on our front page dealing with the city council. And the headline read: "Half of the City Council Isn't Crazy."

YEARS LATER, when he arrived in Detroit, The Stroller met up with another fabulous character. He was Harry Bullion, sports editor of the De-

troit Free Press.

Before he arrived in the city, The Stroller had been told that Bullion was a "hot-headed" Frenchman and that he should not be surprised at anything that happened.

The Stroller didn't have to wait long to find out.

The sports department was on the ninth floor of what is now the Transportation Building in downtown Detroit. And the sports editor's desk was at the window.

Three times during that first week, The Stroller turned from his desk and ducked—for a good reason. Each time, and it happened on three different nights, Bullion got the wrong number on the telephone. He didn't complain to the operator. He just threw the telephone out of the window with a stream of oaths.

Hot-headed? He couldn't be beaten. Then, there was the famous Malcolm Bingay, who graced the sports pages in the Tigers' pennant winning days as "Uffy, The Dopester."

A rock-ribbed Republican, he was on duty on a Sunday afternoon when President Franklin D. Roosevelt was speaking at the Naval Armory, and at the same time the Detroit Zoo was opening with Joe Mendi, the famous baboon, as the main attraction.

That evening, when the first edition of the Free Press hit the streets, it carried this glaring headline on the front page: "30,000 see Joe Mendi—12,000 hear FDR."

No other editor ever would have been so partisan. But there was only one Bingay.

Lora Hastings and Beth Redmond, both Plymouth residents, topped the women's doubles field and Larry Stark, from Southfield, showed the way in men's singles competition last weekend during the third annual Schoolcraft College Open Tennis Tournament.

Hastings and Redmond defeated Gen Baydarian, from Garden City, and Pam Pasant, from Livonia, in the doubles final, 6-3 and 6-4.

Stark bettered John Sisson, from Belleville, in the singles final without too much trouble, 6-2 and 6-2.

Cathy O'Kane, a Detroit, downed Sylvia Kazaleh, from Livonia, for the women's singles title and the two-some of Paul Juengel, from Dearborn, and Dave Mossioan, from Trenton, defeated Jim Bajor, from Detroit, and Sisson, for the men's doubles championship.

RESULTS

Women's Singles
Quarterfinals—Lora Hastings (Plymouth) defeated Peggy Morgan (Livonia), 7-5 and 6-3; Cathy O'Kane (Detroit) defeated Donna Vargo (Detroit), 6-1 and 6-0; Debi Dorne (Chicago) won by default; Sylvia Kazaleh (Livonia) defeated Phyllis Nelson (Livonia), 6-4 and 6-1.
Semifinals—O'Kane defeated Hastings, 6-2 and 6-4; Kazaleh defeated Dorne, 6-1, 6-7 and 6-4.
Finals—O'Kane defeated Kazaleh, 6-2 and 6-3.

Women's Doubles
Quarterfinals—Phyllis Nelson (Livonia) and Emily Bowen (Dearborn) defeated Judy Becker (Ypsilanti) and Cathy Sachinsky (Ypsilanti), 6-3 and 6-3; Gen Baydarian (Garden City) and Pam Pasant (Livonia) defeated Ellie Neideck (Novi) and Terry Kerow (Plymouth), 6-2 and 6-3; Joy Colizzi (Northville) and Donna O'Brien (Farmington) defeated Clara Burke (Farmington Hills) and Olga Goff (Novi), 7-5 and 6-4; Lora Hastings (Plymouth) and Beth Redmond (Plymouth) defeated Debi Dorne (Chicago) and Sue Pondak (Utica), 7-4 and 6-3.
Semifinals—Baydarian and Pasant defeated Nelson and Bowen, 3-4, 7-4 and 6-4; Hastings and Redmond defeated Colizzi and O'Brien, 6-2 and 6-4.
Finals—Hastings and Redmond defeated Baydarian and Pasant, 6-3 and 6-4.

Men's Singles
Quarterfinals—Bazak (Detroit) defeated Bill Benko (Detroit), 6-4, 6-4 and 6-1; John Sisson (Belleville) defeated Ed Perry (Detroit), 6-1 and 6-4; Dave Mossioan (Trenton) defeated Ron Pinak (Redford), 6-7, 6-3 and 6-3; Larry Stark (Southfield) defeated John Pinak (Redford), 6-1 and 6-2.
Semifinals—Sisson defeated Benko, 7-5 and 6-4; Stark defeated Mossioan, 6-3 and 6-2.
Finals—Stark defeated Sisson, 6-3 and 6-2.

Men's Doubles
Quarterfinals—Paul Juengel (Dearborn) and Dave Mossioan (Trenton) defeated Alan Butryk (Livonia) and Mark Durand (Livonia), 7-5 and 6-1; Gordie Ramo (Plymouth) and John Dapkin (Northville) defeated Ron Pinak (Redford) and John Pinak (Redford), 7-5 and 6-4; Bill Benko (Detroit) and Matt Vanderkoo (Dearborn) defeated Steve Prutier (Dearborn) and Ken Bloom (Plymouth), 7-5 and 6-2.

Doc's Corner
By DENNIS O'CONNOR
Sports Editor

(Plymouth) and Ken Bloom (Plymouth), 7-5 and 6-2; Jim Bajor (Detroit) and John Sisson (Belleville) defeated Don Jocke (Royal Oak) and Mike Cornei (Royal Oak), 6-3 and 6-4.
Semifinals—Juengel and Mossioan defeated Rama and Dapkin, 6-4 and 6-3; Bajor and Sisson defeated Benko and Vanderkoo, 6-3 and 6-4.
Finals—Juengel and Mossioan defeated Bajor and Sisson, 6-3 and 6-2.



More diamond trouble

What's new? You guessed it, trouble with maintenance departments again. This time it's with the crew working for Plymouth Township.

The problem lies in the "A" League (11-12-year-olds) fields that the Plymouth-Canton Junior Baseball League uses during the summer. These diamonds are at the township recreation site at Ann Arbor Trail and McClumpha Road.

And it's the same old story—except this one includes an unusual twist. The maintenance department for the Plymouth-Canton schools, for some odd reason which I still haven't discovered, did little to no work on the baseball and softball diamonds and track facility at the Centennial Park this past spring.

Well, the unproductive attitude of the schools' maintenance department seems to have worn off on the township's workers.

You should see the conditions of the "A" League diamonds; they're just horrible. And it's gotten to the point

where it's too much work for the volunteer field workers of the junior baseball league.

Clumps of grass lay on all the fields, while one diamond easily floods and is unplayable at times when the other two fields are in use.

And the fencing on the dugouts are coming loose.

What I don't understand is that this is the first time in which Plymouth Township hasn't helped the baseball organization.

In the past, the township has been very generous in letting the junior league use the facility. And help with maintaining the diamonds was always available.

But this year, Plymouth Township once again promised to help work on the fields but no results have been seen after the first two weeks of the season.

You try to figure this one out. Something has to get done soon before someone gets hurt.

AVAILABLE ONLY AT ANN ARBOR RD. NEAR HAGGERTY ROAD • FORD ROAD AT SHELDON ROAD

SALE PRICES GOOD NOW THRU SATURDAY

OPEN DAILY 10-10; SUNDAY 11-6

K MART'S ADVERTISED
MERCHANDISE POLICY

Our firm intention is to have every advertised item on stock on our shelves. If an advertised item is not available for purchase due to any untoward event, we will issue a Rain Check on request for the merchandise to be purchased at the sale price whenever available or will sell such a comparable quality item at a comparable reduction in price. Our policy is to give our customers satisfaction always.

S. S. KRESGE CO.

HERE'S PROOF
YOU SAVE MORE!

POCKET POLO

Our Reg. 2.88 Thru Sat.

2¹⁷

Basic, versatile T-shirt for the easy going man. 100% cotton. Men's sizes. Color choice.

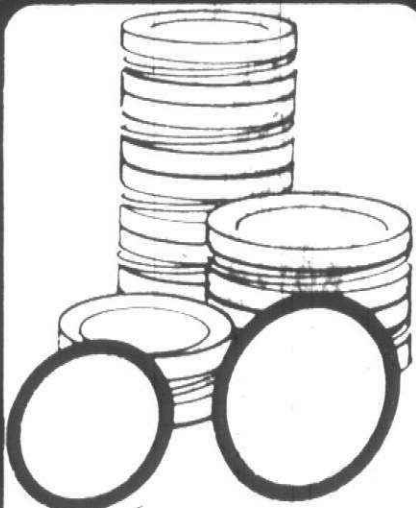

CANNING LIDS

Our Reg. 43¢ Thru Sat.

3 Boxes \$1

Canning season will be here soon, so stock up today on canning jar lids! 1 dozen per box.

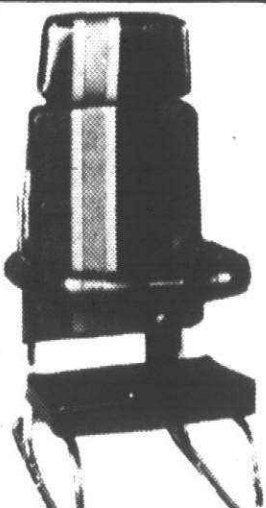

BABY SEAT

Our Reg. 25.44 Thru Sat.

19⁴⁷

Bobby Mac carseat A 2 in 1 seat with 3 positions to choose. Safety latch.



TERRY CLOTH

Our Reg. 2.66 Thru Sat.

1²⁷

Yard

You'll find an array of cotton terry yard goods in solids and prints. 45 inch wide.



ICE TEA MIX

Our Reg. 1.08 Thru Sat.

83¢

Get refreshed with a cold glass of iced tea! 10-pack package, 1.7 oz. each. *Net Wt.

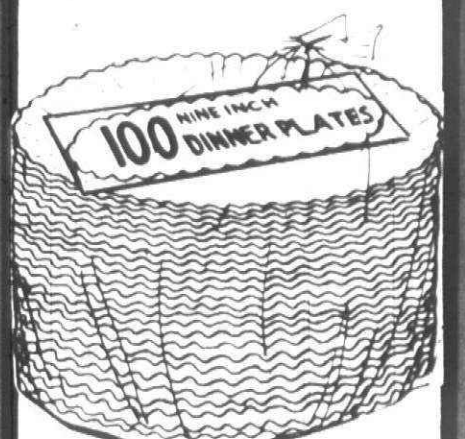

PAPER PLATES

Our Reg. 86¢ Thru Sat.

59¢

Disposable 9" paper plates with fluted rim. Package of 100. Great for everyday use of picnics!

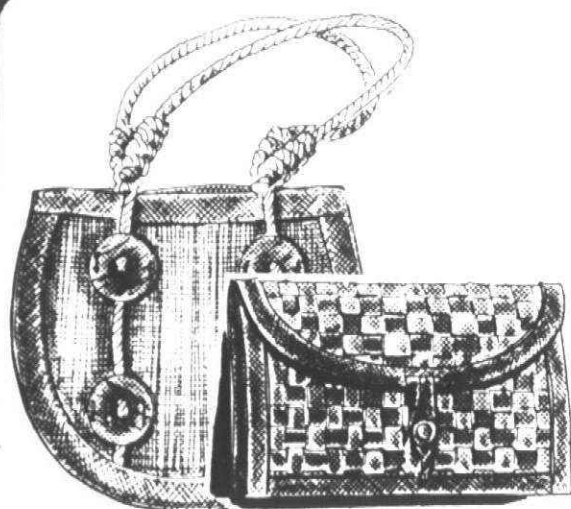

NATURAL HANDBAGS

Our Reg. 3.97

2⁸⁸

Each

The natural look of straw and bamboo fashioned into handbags. Totes, top-handle and others all lined in woven plastic.



WOMEN'S BABYDOLLS

Our Reg. 3.96 Thru Sat.

2⁸⁸

Feel cool this summer in a fanciful babydoll gown. Polyester/cotton. Choice of ice cream colors. Sz. S-M-L.

WOMEN'S JEANS

Our Reg. 8.96 Thru Sat.

6⁹⁴

Pre-washed jeans team up a summer top. Navy blue cotton jeans are as comfortable as they are good-looking.

CHARGE IT!
WE HONORmaster charge
THE INTERBANK CARD

BANKAMERICARD

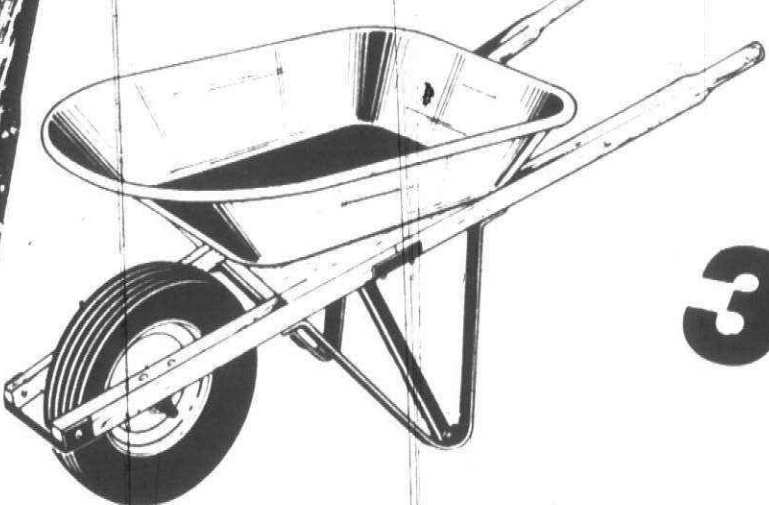
CONTRACTOR'S
WHEELBARROW

Our Reg. 41.97

34⁸⁸

Thru Sat.

Versatile, sturdy, 4 cubic feet tray, 8x4" wheel, 16x4" pneumatic tire. Charge it at Kmart!

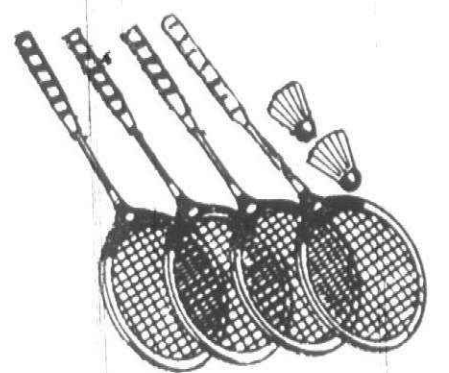

BADMINTON SET

Our Reg. 4.96

3⁹⁶

4-player badminton set includes 4 rackets, 2 shuttlecocks, net, poles, and stakes. Charge it at Kmart!

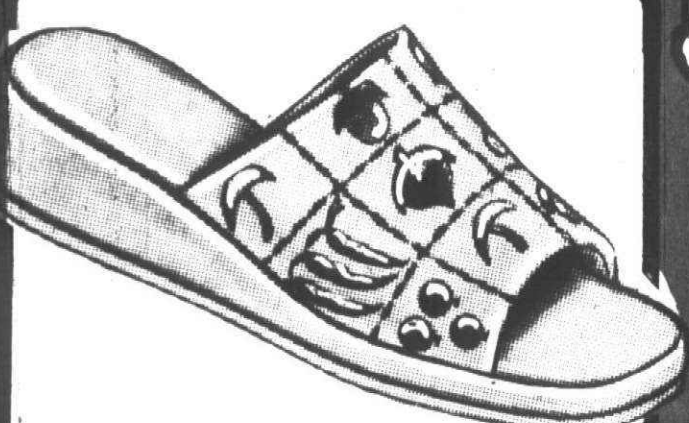

WOMEN'S SCUFFS

Sale Priced

\$2

Pair

Stylish slide in colorful fruit and vegetable embroidery on white vinyl adds fashion pizzazz! Save today!

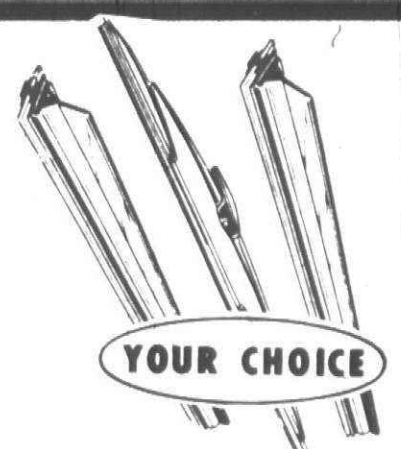

YOUR CHOICE

REFILLS OR BLADE

Sale Priced

1⁵⁰

Your choice of 2 wiper refills or 1 blade. For most American or foreign cars. Savings for you!



PAINT KIT

Our Reg. 7.98 Thru Sat.

6⁹⁸

The paint kit that cuts painting time in half. 5-piece set. Thanks for shopping Kmart!

ORTHO
TOMATO
VEGETABLE
DUST

TOMATO DUST

Our Reg. 2.07 Thru Sat.

1⁶⁶

Ortho's tomato/vegetable dust controls many common insects and plant diseases.



HOUSE PAINT

Our Reg. 9.78 Thru Sat.

5⁷⁷

Gal.

Fast-drying, washable latex paint. 8-year long lasting! White or custom-tinted colors!



UTILITY CAN

Our Reg. 3.97 Thru Sat.

2³⁶

5-gallon capacity can in high density polyethylene, air vent. Shop and Save!



6 FOOT LADDER

Our Reg. 21.96 Thru Sat.

14⁹⁷

Double steel riveted and steel braced aluminum ladder with 3" steps. Shop and save Kmart.



POTTING SOIL

Our Reg. 1.38 Thru Sat.

87¢

8 quart potting soil that's ready-to-use, odorless, sterile, and won't burn.

AVAILABLE ONLY AT ANN ARBOR RD. NEAR HAGGERTY RD. • FORD ROAD AT SHELDON ROAD

Daniels Den

By EMORY DANIELS

After two years of trying, my backyard has finally sprouted a decent crop of grass.

When we moved almost three years ago, the backyard was nothing but turned-over hard clay—very hard. I rototilled, tilled, tilled and tilled—raked, raked and raked—before sowing some grass seed.

The front yard was sodded but we decided to go with seed in the back where the kids would be playing and so it wouldn't be necessary to lay down the better blue grass.

The first time I seeded, about one-third of the seeds sprouted and weeds overtook the remaining two-thirds of the lawn. When the next spring rolled around, I raked up the bare spots and laid down some more seed. A bit more took but the lawn still was half weeds and half grass.

THEN I HEARD someone claim that the best time to sow grass seed is in late March when the snow still is on the ground.

The seeds will drop through the snow on the first warm day and will sink into the mud right below the snow's surface. The theory is that the seed will begin sprouting early in April when the grounds still muddy and nobody walks on it much.

It sounded like a crazy idea to me, but then my spring sowing hadn't amounted to much so why not try? Besides, I still had some leftover seed stored in the basement. So I decided to give the idea a try.

Shortly after St. Patrick's Day, I walked through my backyard with my bucket of seed sowing at will. I ignored my neighbors looking out the windows, and paid even less attention to the one who asked if I were feeding the birds.

WHEN APRIL arrived, I was quite anxious to see if there'd be any new grass. So I kept a close eye each passing day.

What happened, though, is the weeds began growing first and I really couldn't tell if a new crop of grass had started. I thought there were some new blades among the crabgrass, dandelions and nut grass, but I couldn't really tell.

Lutheran high may open here

There may be a new Lutheran high school opening within the Plymouth-Canton area within five years.

The Wisconsin Evangelical Lutheran Synod reportedly is ready to purchase a 25-acre site for a high school on Prospect Road south of Ann Arbor Road.

Current planning indicated Huron Valley Lutheran High would open its doors to about 275 student in the fall of 1982.

The school, once opened, would offer a standard high school program with stress on religion, English, history and physical education.

Tuition is expected to run from \$600 to \$1,100 a year, depending upon family income. Members of the Wisconsin Synod will get lower tuition.

Plans are for the high school to serve all of southeastern Michigan.

Huron Valley now holds classes at St. Mary Catholic School in the City of Wayne which closed its high school classes in 1971.

So what happened is that this year we decided to use a commercial firm to spray our lawn with nitrogen and a weed-killer twice in the spring and twice in the fall. At least if the weeds were killed I could try sowing seed again.

A couple days after the second spraying, it became obvious I had a full lawn of grass in back. With the weeds gone, the grass quickly filled in and I received confirmation that the seed planted in March had taken quite well.

In fact, the seed portion of the backyard looks almost as good as the Merion Blue sod. There's a place close to the back of the house where the sod and seeded areas meet, and you almost can't tell them apart except for a slight difference in grade.

So if you have trouble seeding a lawn, try sowing the seed atop the snow during the last two weeks of March. Ignore your neighbors and all the jesting.

And if a nice crop of grass doesn't come up in April, forget where you read this nonsense.

There's no question that tuition for Schoolcraft College district residents will go up \$2 a credit hour in the fall.

The only question is whether the board of trustees will raise tuition for non-resident students, too. The fear is that Schoolcraft's non-resident tuition, already among the highest for Michigan community colleges, will become non-competitive.

A related fear, expressed by Trustee Mark McQuesten, is that a non-resident tuition which is too high will harm the diversity—hence the quality—of the community college's student body.

An answer is likely at the June 22 board meeting, when the seven trustees must make some hard policy decisions as they prepare the 1977-78 budget. The options were explored at a June 15 study session. Budget making is complicated by the recent defeat of a property tax ballot proposal.

HISTORICALLY, Schoolcraft has

followed a 1-2-3 tuition policy. Thus, current rates are \$13 a credit hour for district residents, \$26 for out-of-district Michigan residents and \$39 for out-of-state residents.

A study by Vice-President Edward McNally showed that, compared to Schoolcraft:

- Six Michigan community colleges have the same tuition rate for residents, seven are lower and 15 higher. Thus, Schoolcraft ranks a little below the middle for what it charges local residents.
- 23 other colleges have lower non-resident tuition and five are higher.
- 27 districts have lower out-of-state tuition rates and only one is higher.

A TUITION hike of 2-2-1, resulting in rates of \$15, \$28 and \$40 respectively, would place Schoolcraft in these positions:

- For district residents, 21 other districts would be lower, four the same, and only three higher.

- For non-residents, one would be the same, 25 lower and two higher.

- For out-of-state residents, 27 would be lower and only one higher.

College administrators figure a 2-2-1 schedule of tuition increases will yield \$293,000 total revenue next fiscal year. They will work out revenue projections for 2-0-0 and 2-1-1 increases for the June 22 meeting.

AN INCREASE in tuition was a foregone conclusion in the wake of the June 13 voter defeat of a 0.8-mill property tax increase.

Trustee Arch Vallier, retiring at the end of June, cautioned that it would look bad politically to raise only resident tuition and not non-resident.

But board Chairman Paul Kadish said further increases for non-residents "will drive away students who are already paying top dollar."

And Trustee Ron Cowden said he had "all kinds of qualms" about rais-

ing non-resident tuition.

THE 1977-78 BUDGET is shaping up as a \$10.6 million package with no new programs and only one new job—a director of labor relations, according to President C. Nelson Grote.

"This is a continuation budget with a couple of minor additions," said E.F. Petersen, manager of business services.

The millage defeat cut the package by some \$350,000. Of that, \$175,000 was to go to special maintenance and equipment funds. Some of the loss will be made up by the tuition increase, which could yield as much as \$293,000, depending on what formula the board adopts.

A public hearing on the new budget is scheduled for 8 p.m. Wednesday, June 29, in the board's conference room of the administration building on the main campus at 18600 Hagerty, Livonia.

Now your monthly payment can be lower, even if the cost of your new car is higher.

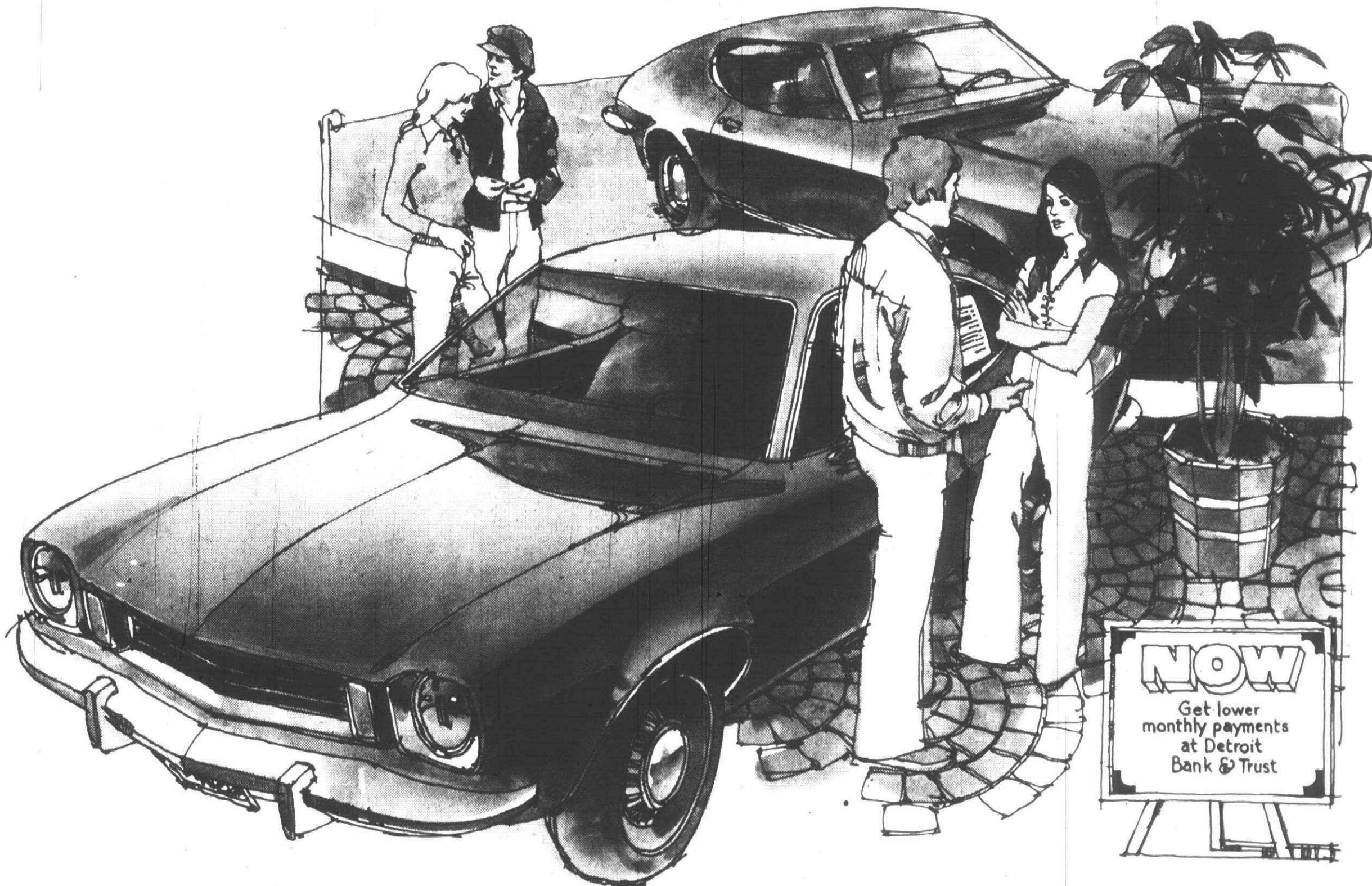

Most new cars cost more this year than last year.

Then how can your monthly payments on your auto loan be less than they used to be?

Because, now you can take advantage of an extended time period to repay your auto loan at Detroit Bank & Trust.

Your DETROIT BANK-er will be glad to finance your new car for a longer period of time than previously offered. And the longer you take to repay it, the lower your monthly

payments become.

We want your auto loan payments to fit into your monthly budget. The total loan will cost you slightly more, but you should find it easier to handle the payments.

When it comes time for your next auto loan, talk to any DETROIT BANK-er about our lower auto loan payments. Take a little longer to repay your auto loan and make it a little easier on your budget.



DETROIT BANK & TRUST
Member FDIC

you ought to know a DETROIT BANK-er better

The Indian head leads you to Detroit's first family of banks/DETROITBANK CORPORATION

HOW TO FOR IRONING A COP

How to apply T-shirt iron-on

Instructions: 1) Pre-heat and set iron to wool setting. 2) Place aluminum foil on ironing board so transfer will not go through shirt to board. 3) Slide T-shirt onto board with fabric over foil, chest side up. 4) Lay the iron-on on the shirt, printed side down so that red ink comes into di-

rect contact with shirt. 5) Move iron back and forth across the transfer with firm, even pressure for one minute unless the newspaper turns brown, which may occur in less than a minute. 6) Allow transfer to cool; then peel it off.

Watch kids closer in summer

What should we do with the kids this summer?

That is the question many suburban parents are currently asking themselves in view of the abduction-murders of four children in the past 16 months.

While children like to roam free during vacation, parents must weigh the dangers of allowing them free rein, especially this summer, with the Oakland County culprit or culprits still at large.

Members of the Oakland County Homicide Task Force investigating the murders say that school is like a built-in babysitter. When school is in session, parents at least know where their children are most of the day.

With the start of summer vacation, however, that is no longer the case. For parents, that presents a problem.

But task force members say there are reasonable precautions parents can take to insure their children's safety while still allowing them freedom to enjoy their days away from school.

"Parents should try and keep closer supervision of their children and make sure if they're going anywhere that they go in groups of three or four," advises state police Sgt. Joseph Krease.

"Looking back at our four victims, in each and every case the child was isolated—maybe a block from someone else. When this happens they are vulnerable to this individual or individuals."

Water board curbs voted in house

With strong suburban support, the Michigan House of Representatives has passed and sent to the senate a pair of bills designed to curb the powers of the board that governs the Detroit water and sewer department.

The bills, written by Rep. John Bennett (D-Redford) and co-sponsored by Rep. Sal Rocca (D-Sterling Heights), are aimed at giving suburban customers of the Detroit system a voice in operating the department, requiring public hearings prior to rate increases and mandating an annual, independent audit.

All Observer & Eccentric area representatives supported both bills with two exceptions. Rep. James Defebaugh (R-Birmingham) opposed the bill reorganizing the water board, and Rep. Mel Larsen (R-Oxford) was absent with leave.

THE BILLS were opposed by many Detroit legislators as well as an assortment of conservative Republicans from small cities outstate.

HB 4018, approved 70-27 on June 8, would expand the Detroit water board from seven members to nine, with five appointed by the mayor of Detroit and four selected by suburban communities who buy Detroit water and sewer services.

Presently, all seven members are appointed by the mayor and may be removed by him.

"The four non-Detroit members would be elected by an assembly of local units of government served by the system," said Bennett. "Each community would have one assembly vote for each 10,000 population, with every community entitled to at least one vote."

"Suburban people pay an enormous share of the costs of the department, and the department has benefitted from both state and federal funds."

"Tell them not to stop to talk to anyone for any reason and to report any encounters," Sgt. Krease adds.

BIRMINGHAM youth officer Doug Marble says families in which both parents are employed should make arrangements during the summer for their children to be looked after by a neighbor, relative or babysitter.

"Make sure there's someone there for them to report to. If possible, the mother or father should come home for lunch," he says.

Children should not be allowed to hitchhike or to go out after dark, police caution.

Another good policy, according to Southfield Township youth officer Dr. Jerry Tobias, is to have children check in or call home every couple of hours. When children know their parents are keeping track of them they tend to exercise more caution.

When going to a friend's house to play, the child should call when he arrives and when he's ready to leave, Tobias adds.

Police say it is unreasonable to expect children to stay away from playgrounds and shopping centers. The chances of abduction are dramatically reduced, however, if the child is accompanied by several playmates.

"Even two kids don't have as much protection as three or four," says Sgt. Krease. He (the suspect) wouldn't encounter a group that large."

"I would advise parents not to send youngsters to the store at vulnerable

times of day. They should continue to advise them to be aware of people they don't know. Especially older folks who are over-patronizing," Tobias adds.

"The lines of communication between the parent and child have to be opened," says task force head Lt. Robert Robertson.

"The children should be told not to go with anybody who's not a member of the family. The person may seem innocent and friendly."

"MY OWN personal feeling is that I wouldn't let my 10- or 11-year-old out after dark under any circumstances, even if we didn't have this situation."

WINDMAKER Attic Fans

From \$425.00
Complete Installation

Northland
Electric Heating Co.

852-6520

Bloomfield Hills

852-5616

TELEVISION

SERVICE
SPECIAL ONLY \$3

We will pick up your television set, bring it to our shop and have it checked by our TV experts. You will then be notified by telephone of the cost of repair. If you decide not to have it repaired we will return it to your home. All for only \$3.

SECOND LOCATION TO SERVE YOU
27500 W. 7 MILE ROAD
W. OF INKSTER ROAD
LIVONIA
538-8820

STA-RITE
TV

28915 JOY RD.
WESTLAND

PHONE 525-5450

\$200,000

INVENTORY DISPOSAL SALE

CASH
ONLY

CASH
ONLY

MON. TO SAT. JUNE 20 to 25

Special Hours: 12 Noon to 9 P.M.

FREE Passes to Michigan International Speedway Time Trials July 15 & 16 to First 20 Customers Each Day of the Sale.

Store Wide Discounts You Won't Believe - Over 1500 pairs Levi and Lee heavy weight Denim Flares, Boot Jeans and Big Bells - Jeans and Corduroy for men, women and children - Levi and Lee Denim Jackets and Shirt Jackets - Hundreds of Fashion Jeans by Faded Glory, Levi, Rumbleseat and Prime Cut - Bib Overalls and Painter Pants - Over 1000 Shirts and Blouses, print, Floral, Check, Plaid, embroidered patterns, solids, Denim and Chambray - Leisure suits by Lee and Levi - over 1000 pair of boots, Western and Casual styles by Dingo, Frye, Tony Lama and many others - Hundreds of Leather Belts, Tooled and Painted designs - Fancy Buckles of Cast pewter and Brass - Hats of Leather, Straw, Felt - Leather Jackets and Vests - Goose Down Jackets and Vests - Leather purses - Hand made American Indian Turquoise Jewelry - Square Dance Dresses, Shoes and Accessories - English Riding Clothes, Tack and Saddles - Western Tack and Saddles - Horse Care Products - This is all first quality merchandise to be sold for CASH ONLY - All Sales Final.

NOTE We are not - repeat not - going out of business but must raise cash now. Don't miss this once in a lifetime Sale.

ELLIOTT'S SADDLERY

217 N. MAIN — PLYMOUTH 455-1800

New CB slogan could save a kid

Youngsters need to be reminded—constantly—that there's a child abductor and killer still lurking in the suburbs.

One way to keep the message alive is for Citizens Band radio operators to sign off with a message that will warn youngsters to be careful about whom they associate with.

A concerned group is sponsoring a contest, open to everyone of any age, for a new CB slogan relaying that message.

At present, CB operators say goodbye with the signal "10-4." Others use "Mobile easy." "All those good numbers to you" or "I'll catch you on the flip" to bid farewell.

Several CB clubs have agreed to provide judges for the CB slogan contest. Those clubs will then adopt the sign-off slogan.

The two club monitor Channel 9, the standard CB emergency line, for messages regarding the safety of children.

To enter, use a post card or piece of paper to jot down your suggested slogan. Then print your name, address and ZIP code, and telephone number below it. Mail your entry to:

"CB Slogan," 1225 Bowers, Birmingham, MI. 48012.

Deadline is July 1.

Only one slogan will be adopted, but there will be several prizes. First prize winner will receive a 40-channel Citizens Band radio. Second and third prizes will be gift certificates for CB equipment.

THE CONTEST is just one of many ways children and adults can keep constantly aware of the danger.

In the last year one or more killers have claimed the lives of Tim King, 11, Christine Mihelich, 10, Mark Stebbins, 12, and Jill Robinson, 12.

The CB slogan contest was suggested by a public relations advisory committee—made up of volunteer area publicists—which has encouraged other such child safety programs.

They gave McDonald's Restaurants the idea of printing placemats with a warning message. The placemats will be distributed to that chain in the tri-county area during July.

Ex-Cell-O will print milk cartons with warning messages. You will see



Police composite drawing of suspect in King case.

them in southeast Michigan late in summer.

Others projects either implemented in the past or possibilities for the near future, include flyers stuffed in grocery bags or mailed to residences and a national Child Safety Week.

The advisory committee works closely with the Oakland Homicide Task Force, made up of police in two counties and headed by Birmingham Chief Rollin G. Tobin.

Idea for the committee came from Southfield City Administrator Peter Cristiano, who asked for volunteers because the task force had no funds for anything but investigators.

The publicists found virtually everyone they approached was willing to help.

The work of reminding children must go on all over the metropolitan area. The killer has demonstrated he has no qualms crossing city, township or county lines. Although most of the previous abductions have occurred in the Woodward Avenue corridor, there's no guarantee that that is his only prowling place.

SCHMALZRIEDT SONS
Funeral Home

1625 GRAND RIVER
BETWEEN GREENFIELD and SOUTHFIELD
OR 1915 CHURCH ST. & 1915 MIAMI

Every aspect
of
our services
is
distinguished
by
genuine dignity.

10th Anniversary Sale!

Happy Birthday to Kent's!

WALLPAPER
SAVE 25% ON

IN STOCK PATTERNS.
CHOOSE FROM VINYL'S,
PREPASTED, STRIPPABLE

JUNE IS JOANNA WINDOW SHADE MONTH
SAVE
20% ON
ALL CUSTOM SHADES
ALL TYPES, ANY SIZE
COMPARE PRICES-OURS
IS THE BEST BUY

DO IT YOURSELF
CLEAN YOUR
CARPETS...
THE PROFESSIONAL WAY.

Rent the fantastic new Up & Out Hydro-Mist Machine for superior carpet cleaning. Loosens and removes dirt, previous shampoo residue, and up to 90% of the moisture in just one step. Save money, get results just like a professional!

1/2 OFF RENTAL
WITH PURCHASE OF
CHEMICALS & THIS AD

Our Finest Quality
ELLIOTT'S
SUPER SATIN LATEX
Interior Flat Latex Wall Paint with matching colors in DELUXE Latex Semi-Gloss Enamel

Reg. \$9.99 **NOW ONLY \$7.99** GAL.
White & Stock Colors

kent's decorating centers
HEADQUARTERS FOR HOME DECORATING NEEDS

15367 Newburgh
(5-Newburgh Plaza) 464-2700

25655 Joy
(at Beech-Daly) 274-0062

19514 W. 7 Mile
(4 blks. east of Evergreen) 532-8672

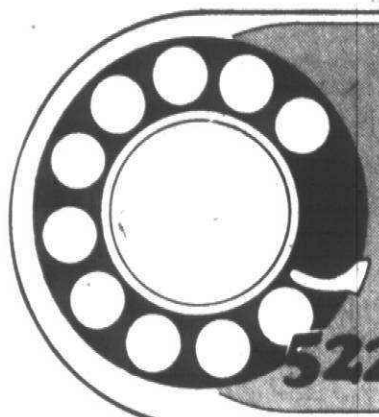

522-0900

Monday, June 20, 1977

Canton Observer

Classified Want Ads



(C) 1B

312 Livonia

BEST IN BLOCK

Nearly new brick tri-level has huge fireplace in family room. 2 baths, 2 car garage, near school. \$46,900.

SPACE & SHADE

White-aluminum 3 bedroom home has attached breezeway and garage. 2 baths, fireplace, walk-out basement, gas heat. \$42,900.

TEEPEE REALTY

25200 Five Mile 533-7272

COLONIAL, 3 bedrooms, 1 1/2 baths, large family room, 2 car garage. Excellent neighborhood. \$27,950.

THREE bedroom, pool, patio, rustic kitchen and family room, finished basement. Must see. Large private backyard. \$35,700. 261-3520

4 Bedroom Ranch

One of the best buys in Livonia. This lovely 4 bedroom brick ranch with 2 1/2 baths, natural fireplace, full finished basement, 2 1/2 car garage, plus central air conditioning, is only \$46,500.

CENTURY 21

HARTFORD SOUTH 464-6400

LIVONIA - Custom 3 bedroom brick ranch on large lot, inground heated pool, family room, 1 1/2 baths, dining room, fireplace, attached 2 car garage. \$54,900. 427-5971

ROSEDALE COLONIAL

Family size 3 bedroom brick home on an easy to care for treed lot. Highlights include a formal dining room, large kitchen, 1 1/2 baths, full finished recreation room and a garage. Only \$43,900. HARRY S. 427-5971

WOLFE

COMPANY 32325 Seven Mile 474-5700

HOT NEW LISTING

Castle Gardens offers shopping, schools, pools, easy access to all freeways. This 3 bedroom brick ranch with rear living room overlooking landscaped yard, 20 ft. kitchen with doorwall to covered patio, and a full finished rec. room. Only \$38,900. HARRY S. 427-5971

WOLFE

COMPANY 32325 Seven Mile 474-5700

IMPRESSIVE

Merrill-Lynn Farms is the location of this spacious 4 bedroom brick colonial. Featuring a family room with natural fireplace, formal dining room, large modern kitchen with built-ins and dishwasher, full basement and a 2 car attached garage. Only \$59,500. HARRY S. 427-5971

WOLFE

COMPANY 32325 Seven Mile 474-5700

LIVONIA being built

Three ranches, 3 bedrooms, 1 1/2 baths, family room, fireplace, living room, \$52,490. Also 4 bedroom colonial, 2 full baths, \$57,990. Soave Builders, 522-4927

OPEN SAT-SUN 1-6PM

By Owner. Immaculate 3 bedroom brick ranch, aluminum trim, super kitchen, finished basement, enclosed porch, 2 1/2 car garage, much more. \$39,900. 421-1865

WOLFE

COMPANY 32325 Seven Mile 474-5700

RED CARPET

REALTORS 522-3500

SIX MILE LEVON area, 3 bedroom brick ranch, family room, fireplace, 2 car attached garage. \$46,500. 464-6365

NEWBURGH and Five Mile area

three bedroom brick ranch, 1 1/2 baths, basement, 2 car attached garage. Large family room with fireplace, extra large kitchen area, and more. \$51,900. 464-3365

WOLFE

COMPANY 32325 Seven Mile 474-5700

RED CARPET

REALTORS 522-3500

BY OWNER. Castle Gardens, 3 bedroom brick ranch, aluminum trim, 1 1/2 baths, family room with fireplace, built-in oven and range, country kitchen, 2 1/2 car garage. \$46,500. 376-6301, 464-2386

WOLFE

COMPANY 32325 Seven Mile 474-5700

RED CARPET

REALTORS 522-3500

NEWBURGH and Five Mile area, three bedroom brick ranch, 1 1/2 baths, basement, 2 car attached garage. Large family room with fireplace, extra large kitchen area, and more. \$51,900. 464-3365

WOLFE

COMPANY 32325 Seven Mile 474-5700

RED CARPET

REALTORS 522-3500

SIX MILE LEVON area, 3 bedroom brick ranch, family room, fireplace, 2 car attached garage. \$46,500. 464-6365

WOLFE

COMPANY 32325 Seven Mile 474-5700

RED CARPET

REALTORS 522-3500

NEWBURGH and Five Mile area, three bedroom brick ranch, 1 1/2 baths, basement, 2 car attached garage. Large family room with fireplace, extra large kitchen area, and more. \$51,900. 464-3365

WOLFE

COMPANY 32325 Seven Mile 474-5700

RED CARPET

REALTORS 522-3500

SIX MILE LEVON area, 3 bedroom brick ranch, family room, fireplace, 2 car attached garage. \$46,500. 464-6365

WOLFE

COMPANY 32325 Seven Mile 474-5700

RED CARPET

REALTORS 522-3500

NEWBURGH and Five Mile area, three bedroom brick ranch, 1 1/2 baths, basement, 2 car attached garage. Large family room with fireplace, extra large kitchen area, and more. \$51,900. 464-3365

WOLFE

COMPANY 32325 Seven Mile 474-5700

RED CARPET

REALTORS 522-3500

SIX MILE LEVON area, 3 bedroom brick ranch, family room, fireplace, 2 car attached garage. \$46,500. 464-6365

WOLFE

COMPANY 32325 Seven Mile 474-5700

RED CARPET

REALTORS 522-3500

NEWBURGH and Five Mile area, three bedroom brick ranch, 1 1/2 baths, basement, 2 car attached garage. Large family room with fireplace, extra large kitchen area, and more. \$51,900. 464-3365

WOLFE

COMPANY 32325 Seven Mile 474-5700

RED CARPET

REALTORS 522-3500

SIX MILE LEVON area, 3 bedroom brick ranch, family room, fireplace, 2 car attached garage. \$46,500. 464-6365

WOLFE

COMPANY 32325 Seven Mile 474-5700

RED CARPET

REALTORS 522-3500

NEWBURGH and Five Mile area, three bedroom brick ranch, 1 1/2 baths, basement, 2 car attached garage. Large family room with fireplace, extra large kitchen area, and more. \$51,900. 464-3365

WOLFE

COMPANY 32325 Seven Mile 474-5700

RED CARPET

REALTORS 522-3500

SIX MILE LEVON area, 3 bedroom brick ranch, family room, fireplace, 2 car attached garage. \$46,500. 464-6365

WOLFE

COMPANY 32325 Seven Mile 474-5700

RED CARPET

REALTORS 522-3500

NEWBURGH and Five Mile area, three bedroom brick ranch, 1 1/2 baths, basement, 2 car attached garage. Large family room with fireplace, extra large kitchen area, and more. \$51,900. 464-3365

WOLFE

COMPANY 32325 Seven Mile 474-5700

RED CARPET

REALTORS 522-3500

SIX MILE LEVON area, 3 bedroom brick ranch, family room, fireplace, 2 car attached garage. \$46,500. 464-6365

WOLFE

COMPANY 32325 Seven Mile 474-5700

RED CARPET

REALTORS 522-3500

NEWBURGH and Five Mile area, three bedroom brick ranch, 1 1/2 baths, basement, 2 car attached garage. Large family room with fireplace, extra large kitchen area, and more. \$51,900. 464-3365

WOLFE

COMPANY 32325 Seven Mile 474-5700

RED CARPET

REALTORS 522-3500

SIX MILE LEVON area, 3 bedroom brick ranch, family room, fireplace, 2 car attached garage. \$46,500. 464-6365

WOLFE

COMPANY 32325 Seven Mile 474-5700

RED CARPET

REALTORS 522-3500

NEWBURGH and Five Mile area, three bedroom brick ranch, 1 1/2 baths, basement, 2 car attached garage. Large family room with fireplace, extra large kitchen area, and more. \$51,900. 464-3365

WOLFE

COMPANY 32325 Seven Mile 474-5700

RED CARPET

REALTORS 522-3500

SIX MILE LEVON area, 3 bedroom brick ranch, family room, fireplace, 2 car attached garage. \$46,500. 464-6365

WOLFE

COMPANY 32325 Seven Mile 474-5700

RED CARPET

REALTORS 522-3500

NEWBURGH and Five Mile area, three bedroom brick ranch, 1 1/2 baths, basement, 2 car attached garage. Large family room with fireplace, extra large kitchen area, and more. \$51,900. 464-3365

WOLFE

COMPANY 32325 Seven Mile 474-5700

RED CARPET

REALTORS 522-3500

SIX MILE LEVON area, 3 bedroom brick ranch, family room, fireplace, 2 car attached garage. \$46,500. 464-6365

WOLFE

COMPANY 32325 Seven Mile 474-5700

RED CARPET

REALTORS 522-3500

NEWBURGH and Five Mile area, three bedroom brick ranch, 1 1/2 baths, basement, 2 car attached garage. Large family room with fireplace, extra large kitchen area, and more. \$51,900. 464-3365

WOLFE

COMPANY 32325 Seven Mile 474-5700

RED CARPET

REALTORS 522-3500

SIX MILE LEVON area, 3 bedroom brick ranch, family room, fireplace, 2 car attached garage. \$46,500. 464-6365

WOLFE

COMPANY 32325 Seven Mile 474-5700

RED CARPET

REALTORS 522-3500

NEWBURGH and Five Mile area, three bedroom brick ranch, 1 1/2 baths, basement, 2 car attached garage. Large family room with fireplace, extra large kitchen area, and more. \$51,900. 464-3365

WOLFE

COMPANY 32325 Seven Mile 474-5700

RED CARPET

REALTORS 522-3500

SIX MILE LEVON area, 3 bedroom brick ranch, family room, fireplace, 2 car attached garage. \$46,500. 464-6365

WOLFE

COMPANY 32325 Seven Mile 474-5700

RED CARPET

REALTORS 522-3500

NEWBURGH and Five Mile area, three bedroom brick ranch, 1 1/2 baths, basement, 2 car attached garage. Large family room with fireplace, extra large kitchen area, and more. \$51,900. 464-3365

WOLFE

COMPANY 32325 Seven Mile 474-5700

RED CARPET

REALTORS 522-3500

SIX MILE LEVON area, 3 bedroom brick ranch, family room, fireplace, 2 car attached garage. \$46,500. 464-6365

WOLFE

COMPANY 32325 Seven Mile 474-5700

RED CARPET

REALTORS 522-3500

NEWBURGH and Five Mile area, three bedroom brick ranch, 1 1/2 baths, basement, 2 car attached garage. Large family room with fireplace, extra large kitchen area, and more. \$51,900. 464-3365

WOLFE

COMPANY 32325 Seven Mile 474-5700

RED CARPET

REALTORS 522-3500

SIX MILE LEVON area, 3 bedroom brick ranch, family room, fireplace, 2 car attached garage. \$46,500. 464-6365

WOLFE

COMPANY 32325 Seven Mile 474-5700

RED CARPET

REALTORS 522-3500

NEWBURGH and Five Mile area, three bedroom brick ranch, 1 1/2 baths, basement, 2 car attached garage. Large family room with fireplace, extra large kitchen area, and more. \$51,900. 464-3365

WOLFE

COMPANY 32325 Seven Mile 474-5700

RED CARPET

REALTORS 522-3500

SIX MILE LEVON area, 3 bedroom brick ranch, family room, fireplace, 2 car attached garage. \$46,500. 464-6365

WOLFE

COMPANY 32325 Seven Mile 474-5700

RED CARPET

REALTORS 522-3500

NEWBURGH and Five Mile area, three bedroom brick ranch, 1 1/2 baths, basement, 2 car attached garage. Large family room with fireplace, extra large kitchen area, and more. \$51,900. 464-3365

WOLFE

COMPANY 32325 Seven Mile 474-5700

RED CARPET

REALTORS 522-3500

SIX MILE LEVON area, 3 bedroom brick ranch, family room, fireplace, 2 car attached garage. \$46,500. 464-6365

WOLFE

COMPANY 32325 Seven Mile 474-5700

RED CARPET

REALTORS 522-3500

NEWBURGH and Five Mile area, three bedroom brick ranch, 1 1/2 baths, basement, 2 car attached garage. Large family room with fireplace, extra large kitchen area, and more. \$51,900. 464-3365

WOLFE

COMPANY 32325 Seven Mile 474-5700

RED CARPET

REALTORS 522-3500

SIX MILE LEVON area, 3 bedroom brick ranch, family room, fireplace, 2 car attached garage. \$46,500. 464-6365

WOLFE

COMPANY 32325 Seven Mile 474-5700

RED CARPET

REALTORS 522-3500

NEWBURGH and Five Mile area, three bedroom brick ranch, 1 1/2 baths, basement, 2 car attached garage. Large family room with fireplace, extra large kitchen area, and more. \$51,900. 464-3365

WOLFE

COMPANY 32325 Seven Mile 474-5700

RED CARPET

REALTORS 522-3500

SIX MILE LEVON area, 3 bedroom brick ranch, family room, fireplace, 2 car attached garage. \$46,500. 464-6365

WOLFE

COMPANY 32325 Seven Mile 474-5700

RED CARPET

REALTORS 522-3500

NEWBURGH and Five Mile area, three bedroom brick ranch, 1 1/2 baths, basement, 2 car attached garage. Large family room with fireplace, extra large kitchen area, and more. \$51,900. 464-3365

WOLFE

COMPANY 32325 Seven Mile 474-5700

RED CARPET

REALTORS 522-3500

SIX MILE LEVON area, 3 bedroom brick ranch, family room, fireplace, 2 car attached garage. \$46,500. 464-6365

WOLFE

COMPANY 32325 Seven Mile 474-5700

RED CARPET

REALTORS 522-3500

NEWBURGH and Five Mile area, three bedroom brick ranch, 1 1/2 baths, basement, 2 car attached garage. Large family room with fireplace, extra large kitchen area, and more. \$51,900. 464-3365

314 Plymouth Canton

NO SWEAT

BEAUTIFUL N. Canton 3 bedroom duplex. Finished basement, central air, attached garage. Lot backs to open area. \$35,900.

Realty World
CHAPMAN BROS. W. 459-3700

314 Plymouth Canton

CANTON - Colonial, 3 bedroom, huge master bedroom, brick, family room, finished basement, full patio, 2 baths, 2 1/2 car garage, optional 20x40 pool, 4 years, extras, \$58,000.

WINDSOR PARK - by owner, 4 year old nicely decorated 3 bedroom colonial, 1 1/2 baths, dining room, nook, family room with wood burning fireplace, larger lot. Reduced for quick sale. \$51,900.

453-1809 453-4207

314 Plymouth Canton

MINI-FARM BY OWNER

6 bedroom, 3 bath, 3 level home, 2500 sq. ft. on main level with 17x34 ft. recreation room including pool table & fireplace. 20x40 inground swimming pool, 2 level block barn 30x46 ft., 6 car block garage 38x40 with 3, 5, or 35 acres. \$155,000. Owner will carry. 47487 Joy Road at Beck Road. 459-9652

Forestbrook Village NOW OPEN

Take a peek at this newest and most charming Colonial in Canton. Approximately 2300 sq. ft. of living space located on Applewood Lane. (S. of Palmer, just East of Sheldon Rd.) Homes starting at \$50,990. For further information call.

397-2828 OPEN 7 DAYS A WEEK

PULTE

Homes of Michigan, Inc.

314 Plymouth Canton

OWN A PIECE OF THE ROCK

CANTON ROCK - Beautiful Ranch featuring 3 bedrooms, large living room, large kitchen, natural fireplace in family room, carpeting throughout, patio, attached garage. And more Extras! All on a PRE-MIUM LOT!! \$49,900.

CENTURY 21 CORNERSTONE 478-4660

316 Westland Garden City

STARTER HOME

Extra sharp 2 bedroom home on deep fenced lot with carpeting, plenty of storage, all draperies and air conditioning included. Only \$19,900.

Castelli 525-7900

Assume It!

Cheerful 3 bedroom brick and asbestos home with large country kitchen, large living room, full basement. Asking \$26,900 with mortgage balance of \$21,350 at 8 1/2% payments. \$244 HURRY! Call LILLIAN VERKERKE.

CENTURY 21 Boardwalk Div. 459-3600

316 Westland Garden City

UNBELIEVABLE

Immaculate 3 bedroom brick, beautifully decorated, 1 1/2 baths, plush carpeting, enormous kitchen with snack bar, doorwall to spacious Florida room, 2 car garage, sellers loss. \$29,900.

Castelli 525-7900

316 Westland Garden City

OPEN SAT. SUN. 1-5PM

35650 Florance Westland - Sharp 3 bedroom brick ranch, 1 1/2 baths, professionally finished basement, Florida room, 2 1/2 car garage, central air, many extras. Must see to appreciate. \$35,500 or best offer. 326-1478

JUST LISTED

Tastefully decorated 3 bedroom brick ranch with carpeting throughout, patio, attached garage, dishwasher, spacious family room, large 2 1/2 car garage. \$32,900.

Castelli 525-7900

Large and Roomy

4 bedroom, custom built brick ranch in Westland. 3 fireplaces, carpeting, full basement, 2 car garage, large lot. Only \$63,800. For more information call.

CENTURY 21 Boardwalk Div. 459-3600

316 Westland Garden City

\$26,500

WESTLAND, great starter home for the young couple just starting out. See this 3 bedroom brick home built in 1970, plus carpeting throughout, disposal and plenty of cupboard space in kitchen, air conditioning unit stays, 1 1/2 car garage. Clean home for the price. For more details call.

CENTURY 21 Boardwalk Div. 459-3600

BY OWNER - Beautiful 3 bedroom brick ranch, 1 1/2 baths, family room with fireplace, attached garage, patio, full basement, and extras. \$36,900. 729-3796

Sharp Ranch \$26,900

In Westland, 3 bedroom brick ranch, sharp and clean with double vanity in bathroom, beautifully decorated, full basement, carpeting, good assumption for low payments of only \$246 per month, close to schools and shopping. Call for an appointment to see this one.

CENTURY 21 Boardwalk Div. 459-3600

GARDEN CITY - \$36,900

SUPER CLEAN

Terrific 3 bedroom brick ranch featuring a huge kitchen with built-ins, full partially finished basement, oversized garage, breezy covered terrace.

Red Carpet REALTORS 522-3500

\$23,900

WESTLAND, 3 bedroom brick, full basement, double vanity in bathroom, loads of closet space, sliding doorwall off kitchen, 2 car attached garage, large lot. For more details call.

CENTURY 21 Boardwalk Div. 459-3600

Family Room

Highlights this excellent starter home on a 74 ft. lot complete with basement and a 2 1/2 car garage. \$27,900. Call 522-8300.

Integrity REALTORS

Do as I said - See this gorgeous Bi-Level featuring 2 bedrooms, 2 1/2 baths, sunken terrace, family room, 2 car garage. \$31,500.

CENTURY 21 CORNERSTONE 478-4660

WESTLAND

Face Brick ranch, features a 17 ft. kitchen, 3 spacious bedrooms, a full basement, plus of course a 2 1/2 car garage and an above ground pool for your summer enjoyment. \$31,900. Call 522-8300.

Integrity REALTORS

Simon Says -

As I said - See this gorgeous Bi-Level featuring 2 bedrooms, 2 1/2 baths, sunken terrace, family room, 2 car garage. \$31,500.

CENTURY 21 CORNERSTONE 478-4660

REDFORD 4 bedrooms, den, one full, two 1/2 baths. Panned basement with wet bar, 2 1/2 car garage. Close to schools, shopping. \$41,000. 537-3751

OPEN HOUSE Sat. Sun. 2-5PM. Redford ranch, one acre, by owner. Custom built 4 bedrooms, large family room with patio door, country kitchen, two baths, two fireplaces, custom drapes, excellent condition. \$49,900. Also, tennis court. 531-0720

REDFORD 4 bedrooms, den, one full, two 1/2 baths. Panned basement with wet bar, 2 1/2 car garage. Close to schools, shopping. \$41,000. 537-3751

REDFORD 4 bedrooms, den, one full, two 1/2 baths. Panned basement with wet bar, 2 1/2 car garage. Close to schools, shopping. \$41,000. 537-3751

REDFORD 4 bedrooms, den, one full, two 1/2 baths. Panned basement with wet bar, 2 1/2 car garage. Close to schools, shopping. \$41,000. 537-3751

REDFORD 4 bedrooms, den, one full, two 1/2 baths. Panned basement with wet bar, 2 1/2 car garage. Close to schools, shopping. \$41,000. 537-3751

REDFORD 4 bedrooms, den, one full, two 1/2 baths. Panned basement with wet bar, 2 1/2 car garage. Close to schools, shopping. \$41,000. 537-3751

REDFORD 4 bedrooms, den, one full, two 1/2 baths. Panned basement with wet bar, 2 1/2 car garage. Close to schools, shopping. \$41,000. 537-3751

REDFORD 4 bedrooms, den, one full, two 1/2 baths. Panned basement with wet bar, 2 1/2 car garage. Close to schools, shopping. \$41,000. 537-3751

REDFORD 4 bedrooms, den, one full, two 1/2 baths. Panned basement with wet bar, 2 1/2 car garage. Close to schools, shopping. \$41,000. 537-3751

REDFORD 4 bedrooms, den, one full, two 1/2 baths. Panned basement with wet bar, 2 1/2 car garage. Close to schools, shopping. \$41,000. 537-3751

REDFORD 4 bedrooms, den, one full, two 1/2 baths. Panned basement with wet bar, 2 1/2 car garage. Close to schools, shopping. \$41,000. 537-3751

REDFORD 4 bedrooms, den, one full, two 1/2 baths. Panned basement with wet bar, 2 1/2 car garage. Close to schools, shopping. \$41,000. 537-3751

REDFORD 4 bedrooms, den, one full, two 1/2 baths. Panned basement with wet bar, 2 1/2 car garage. Close to schools, shopping. \$41,000. 537-3751

REDFORD 4 bedrooms, den, one full, two 1/2 baths. Panned basement with wet bar, 2 1/2 car garage. Close to schools, shopping. \$41,000. 537-3751

REDFORD 4 bedrooms, den, one full, two 1/2 baths. Panned basement with wet bar, 2 1/2 car garage. Close to schools, shopping. \$41,000. 537-3751

REDFORD 4 bedrooms, den, one full, two 1/2 baths. Panned basement with wet bar, 2 1/2 car garage. Close to schools, shopping. \$41,000. 537-3751

REDFORD 4 bedrooms, den, one full, two 1/2 baths. Panned basement with wet bar, 2 1/2 car garage. Close to schools, shopping. \$41,000. 537-3751

REDFORD 4 bedrooms, den, one full, two 1/2 baths. Panned basement with wet bar, 2 1/2 car garage. Close to schools, shopping. \$41,000. 537-3751

REDFORD 4 bedrooms, den, one full, two 1/2 baths. Panned basement with wet bar, 2 1/2 car garage. Close to schools, shopping. \$41,000. 537-3751

REDFORD 4 bedrooms, den, one full, two 1/2 baths. Panned basement with wet bar, 2 1/2 car garage. Close to schools, shopping. \$41,000. 537-3751

REDFORD 4 bedrooms, den, one full, two 1/2 baths. Panned basement with wet bar, 2 1/2 car garage. Close to schools, shopping. \$41,000. 537-3751

REDFORD 4 bedrooms, den, one full, two 1/2 baths. Panned basement with wet bar, 2 1/2 car garage. Close to schools, shopping. \$41,000. 537-3751

REDFORD 4 bedrooms, den, one full, two 1/2 baths. Panned basement with wet bar, 2 1/2 car garage. Close to schools, shopping. \$41,000. 537-3751

REDFORD 4 bedrooms, den, one full, two 1/2 baths. Panned basement with wet bar, 2 1/2 car garage. Close to schools, shopping. \$41,000. 537-3751

REDFORD 4 bedrooms, den, one full, two 1/2 baths. Panned basement with wet bar, 2 1/2 car garage. Close to schools, shopping. \$41,000. 537-3751

REDFORD 4 bedrooms, den, one full, two 1/2 baths. Panned basement with wet bar, 2 1/2 car garage. Close to schools, shopping. \$41,000. 537-3751

REDFORD 4 bedrooms, den, one full, two 1/2 baths. Panned basement with wet bar, 2 1/2 car garage. Close to schools, shopping. \$41,000. 537-3751

REDFORD 4 bedrooms, den, one full, two 1/2 baths. Panned basement with wet bar, 2 1/2 car garage. Close to schools, shopping. \$41,000. 537-3751

REDFORD 4 bedrooms, den, one full, two 1/2 baths. Panned basement with wet bar, 2 1/2 car garage. Close to schools, shopping. \$41,000. 537-3751

REDFORD 4 bedrooms, den, one full, two 1/2 baths. Panned basement with wet bar, 2 1/2 car garage. Close to schools, shopping. \$41,000. 537-3751

REDFORD 4 bedrooms, den, one full, two 1/2 baths. Panned basement with wet bar, 2 1/2 car garage. Close to schools, shopping. \$41,000. 537-3751

REDFORD 4 bedrooms, den, one full, two 1/2 baths. Panned basement with wet bar, 2 1/2 car garage. Close to schools, shopping. \$41,000. 537-3751

REDFORD 4 bedrooms, den, one full, two 1/2 baths. Panned basement with wet bar, 2 1/2 car garage. Close to schools, shopping. \$41,000. 537-3751

REDFORD 4 bedrooms, den, one full, two 1/2 baths. Panned basement with wet bar, 2 1/2 car garage. Close to schools, shopping. \$41,000. 537-3751

REDFORD 4 bedrooms, den, one full, two 1/2 baths. Panned basement with wet bar, 2 1/2 car garage. Close to schools, shopping. \$41,000. 537-3751

REDFORD 4 bedrooms, den, one full, two 1/2 baths. Panned basement with wet bar, 2 1/2 car garage. Close to schools, shopping. \$41,000. 537-3751

REDFORD 4 bedrooms, den, one full, two 1/2 baths. Panned basement with wet bar, 2 1/2 car garage. Close to schools, shopping. \$41,000. 537-3751

REDFORD 4 bedrooms, den, one full, two 1/2 baths. Panned basement with wet bar, 2 1/2 car garage. Close to schools, shopping. \$41,000. 537-3751

REDFORD 4 bedrooms, den, one full, two 1/2 baths. Panned basement with wet bar, 2 1/2 car garage. Close to schools, shopping. \$41,000. 537-3751

REDFORD 4 bedrooms, den, one full, two 1/2 baths. Panned basement with wet bar, 2 1/2 car garage. Close to schools, shopping. \$41,000. 537-3751

REDFORD 4 bedrooms, den, one full, two 1/2 baths. Panned basement with wet bar, 2 1/2 car garage. Close to schools, shopping. \$41,000. 537-3751

REDFORD 4 bedrooms, den, one full, two 1/2 baths. Panned basement with wet bar, 2 1/2 car garage. Close to schools, shopping. \$41,000. 537-3751

REDFORD 4 bedrooms, den, one full, two 1/2 baths. Panned basement with wet bar, 2 1/2 car garage. Close to schools, shopping. \$41,000. 537-3751

REDFORD 4 bedrooms, den, one full, two 1/2 baths. Panned basement with wet bar, 2 1/2 car garage. Close to schools, shopping. \$41,000. 537-3751

REDFORD 4 bedrooms, den, one full, two 1/2 baths. Panned basement with wet bar, 2 1/2 car garage. Close to schools, shopping. \$41,000. 537-3751

REDFORD 4 bedrooms, den, one full, two 1/2 baths. Panned basement with wet bar, 2 1/2 car garage. Close to schools, shopping. \$41,000. 537-3751

REDFORD 4 bedrooms, den, one full, two 1/2 baths. Panned basement with wet bar, 2 1/2 car garage. Close to schools, shopping. \$41,000. 537-3751

REDFORD 4 bedrooms, den, one full, two 1/2 baths. Panned basement with wet bar, 2 1/2 car garage. Close to schools, shopping. \$41,000. 537-3751

REDFORD 4 bedrooms, den, one full, two 1/2 baths. Panned basement with wet bar, 2 1/2 car garage. Close to schools, shopping. \$41,000. 537-3751

REDFORD 4 bedrooms, den, one full, two 1/2 baths. Panned basement with wet bar, 2 1/2 car garage. Close to schools, shopping. \$41,000. 537-3751

REDFORD 4 bedrooms, den, one full, two 1/2 baths. Panned basement with wet bar, 2 1/2 car garage. Close to schools, shopping. \$41,000. 537-3751

REDFORD 4 bedrooms, den, one full, two 1/2 baths. Panned basement with wet bar, 2 1/2 car garage. Close to schools, shopping. \$41,000. 537-3751

REDFORD 4 bedrooms, den, one full, two 1/2 baths. Panned basement with wet bar, 2 1/2 car garage. Close to schools, shopping. \$41,000. 537-3751

REDFORD 4 bedrooms, den, one full, two 1/2 baths. Panned basement with wet bar, 2 1/2 car garage. Close to schools, shopping. \$41,000. 537-3751

REDFORD 4 bedrooms, den, one full, two 1/2 baths. Panned basement with wet bar, 2 1/2 car garage. Close to schools, shopping. \$41,000. 537-3751

REDFORD 4 bedrooms, den, one full, two 1/2 baths. Panned basement with wet bar, 2 1/2 car garage. Close to schools, shopping. \$41,000. 537-3751

REDFORD 4 bedrooms, den, one full, two 1/2 baths. Panned basement with wet bar, 2 1/2 car garage. Close to schools, shopping. \$41,000. 537-3751

REDFORD 4 bedrooms, den, one full, two 1/2 baths. Panned basement with wet bar, 2 1/2 car garage. Close to schools, shopping. \$41,000. 537-3751

REDFORD 4 bedrooms, den, one full, two 1/2 baths. Panned basement with wet bar, 2 1/2 car garage. Close to schools, shopping. \$41,000. 537-3751

REDFORD 4 bedrooms, den, one full, two 1/2 baths. Panned basement with wet bar, 2 1/2 car garage. Close to schools, shopping. \$41,000. 537-3751

REDFORD 4 bedrooms, den, one full, two 1/2 baths. Panned basement with wet bar, 2 1/2 car garage. Close to schools, shopping. \$41,000. 537-3751

REDFORD 4 bedrooms, den, one full, two 1/2 baths. Panned basement with wet bar, 2 1/2 car garage. Close to schools, shopping. \$41,000. 537-3751

REDFORD 4 bedrooms, den, one full, two 1/2 baths. Panned basement with wet bar, 2 1/2 car garage. Close to schools, shopping. \$41,000. 537-3751

REDFORD 4 bedrooms, den, one full, two 1/2 baths. Panned basement with wet bar, 2 1/2 car garage. Close to schools, shopping. \$41,000. 537-3751

316 Westland Garden City

Room To Room

Three bedroom aluminum sided, on an oversized lot, features a family room, full basement and a 2 1/2 car garage. \$29,900. Call 522-8300.

Integrity REALTORS

NORTHWEST GARDEN CITY

Mint condition 3 bedroom brick ranch with finished basement, 1 1/2 baths. \$33,500.

McFarlane Bros. 421-2400

BY OWNER - 3 bedroom brick ranch, 1 1/2 baths, finished rec room, in-ground swimming pool. Only \$32,900. Call after 6 P.M. 721-7475

STARTERS \$23,900

Spotless and maintenance free, 2 bedroom home in move in condition. Call now for details. \$23,900.

Integrity REALTORS

FOUR bedroom brick Tri-Level, 2 1/2 baths, den, family room, fireplace, 2 1/2 car garage, new kitchen, built-ins. \$38,000. 729-1233

WESTLAND

Face Brick ranch, features a 17 ft. kitchen, 3 spacious bedrooms, a full basement, plus of course a 2 1/2 car garage and an above ground pool for your summer enjoyment. \$31,900. Call 522-8300.

Integrity REALTORS

Simon Says -

As I said - See this gorgeous Bi-Level featuring 2 bedrooms, 2 1/2 baths, sunken terrace, family room, 2 car garage. \$31,500.

CENTURY 21 CORNERSTONE 478-4660

REDFORD 4 bedrooms, den, one full, two 1/2 baths. Panned basement with wet bar, 2 1/2 car garage. Close to schools, shopping. \$41,000. 537-3751

REDFORD 4 bedrooms, den, one full, two 1/2 baths. Panned basement with wet bar, 2 1/2 car garage. Close to schools, shopping. \$41,000. 537-3751

REDFORD 4 bedrooms, den, one full, two 1/2 baths. Panned basement with wet bar, 2 1/2 car garage. Close to schools, shopping. \$41,000. 537-3751

REDFORD 4 bedrooms, den, one full, two 1/2 baths. Panned basement with wet bar, 2 1/2 car garage. Close to schools, shopping. \$41,000. 537-3751

REDFORD 4 bedrooms, den, one full, two 1/2 baths. Panned basement with wet bar, 2 1/2 car garage. Close to schools, shopping. \$41,000. 537-3751

REDFORD 4 bedrooms, den, one full, two 1/2 baths. Panned basement with wet bar, 2 1/2 car garage. Close to schools, shopping. \$41,000. 537-3751

REDFORD 4 bedrooms, den, one full, two 1/2 baths. Panned basement with wet bar, 2 1/2 car garage. Close to schools, shopping. \$41,000. 537-3751

REDFORD 4 bedrooms, den, one full, two 1/2 baths. Panned basement with wet bar, 2 1/2 car garage. Close to schools, shopping. \$41,000. 537-3751

REDFORD 4 bedrooms, den, one full, two 1/2 baths. Panned basement with wet bar, 2 1/2 car garage. Close to schools, shopping. \$41,000. 537-3751

REDFORD 4 bedrooms, den, one full, two 1/2 baths. Panned basement with wet bar, 2 1/2 car garage. Close to schools, shopping. \$41,000. 537-3751

REDFORD 4 bedrooms, den, one full, two 1/2 baths. Panned basement with wet bar, 2 1/2 car garage. Close to schools, shopping. \$41,000. 537-3751

REDFORD 4 bedrooms, den, one full, two 1/2 baths. Panned basement with wet bar, 2 1/2 car garage. Close to schools, shopping. \$41,000. 537-3751

REDFORD 4 bedrooms, den, one full, two 1

302 Birmingham

W BEVERLY HILLS, brick ranch, divided basement, 3 bedrooms, 1 1/2 baths, foyer, eat-in kitchen, dining area, Florida room, fireplace, modern fixtures and carpeting throughout. 2 1/2 car garage. Birmingham schools and main bldg. from Beverly Athletic Club, Elementary, and Park. Owner Agent, 1981 Devonian, 440-2000. Open Sat. Sun. 10 AM - 6 PM. 646-4425

3 BEDROOM ranch on 1/4 acre, family kitchen, large living room, Bloomfield Hills schools. \$121,000. 645-9355

IN TOWN Birmingham, 3 bedroom, 1 1/2 bath remodeled older home. Walk to schools, shopping. Was \$56,900. Now \$53,500. 644-4398

NEW ENGLAND CHARM Colonial on wooded lot, 4 bedrooms, family room, finished rec room, wet bar. Birmingham Schools. \$121,000. 642-0584

BY OWNER, Pine Lake privileges. Bloomfield Hills schools. Andover 3 bedrooms 1 1/2 baths, cathedral ceilings. \$59,900. By appointment, buyers only. 681-6596

BLOOMFIELD HILLS schools, by owner, 3 bedroom ranch near Golf Course, large lot, fireplaces, rec room, large basement, new roof. 647-0843

FRANKLIN VILLAGE

BRIARCLIFF RD. Approximately 3 acres of very scenic parcel. Priced to sell. 2,200 sq. ft. house. 3 bedrooms, family room, porch, gas heat. Facilities to park 4 cars.

SAL SALIS REAL ESTATE

REALTOR 1-751-1770

BIRMINGHAM, 1456 Villa, 2 bedroom, family room, rec room, carpeting, garage, very clean. \$39,900. Call Eves or Week ends. 647-0222

BIRMINGHAM SCHOOLS, 4 bedroom, 2 1/2 bath colonial. Professionally decorated, fully carpeted. Raised brick fireplace in family room, private patio, gas grill, garage, openers, excellent condition. \$65,500. 647-8728

BEVERLY HILLS near 14, Lah, ser. Beautifully landscaped acre, contemporary Quad, 3600 sq. ft., 4 bedrooms, 2 1/2 baths, 2 half baths, library, spacious family room, wet bar, cathedral ceiling, sunken living room, full finished rec room, loads of storage, all appliances. Reduced \$114,000. 3450 Plumwood. 642-1110

BY OWNER, Beverly Hills on winding tree lined street. Brick and aluminum 1 1/2 story 4 bedrooms, fireplace, living room, dining room. Full basement, tiled room. Fenced treed yard. 642-2336

BLOOMFIELD TOWNSHIP NEW ON THE MARKET. No 1! Ranch plus a quality in-ground swimming pool, Meadowlake Farms, excellently maintained and quality built large home offering a modern kitchen, 3 bedrooms, 2 1/2 baths, family room, fireplace, formal dining room, first floor laundry and full basement. Early occupancy possible. Call today, it won't last.

Century 21

VINCENT N. LEE
EXECUTIVE TRANSFER SALES
553-3408

BLOOMFIELD HILLS English Tudor. Builder's own home. Secluded 1 acre, 1 year old. \$150,000. 645-0053

BEAUTIFULLY redecorated 4 bedroom, 2 1/2 baths Colonial near Poppleton Park. Large living room with fireplace, den, large dining room, screen porch, master bedroom with adjoining dressing room or possible 4th bedroom, full bathroom with cathedral ceiling, fireplace and excellent built in cabinets. Improve landscaping, walking distance to schools and downtown Birmingham. \$128,500. 646-5529

SHARP HOME in desirable area of Birmingham featuring deck, sewer, central air conditioning, detectors and much more for only \$58,900. Brick and cedar with 3 bedrooms. See this before it's sold!

LAVERNE EADY & ASSOCIATES
626-4711 275-4422

PRIME BEVERLY HILLS LOCATION. Birmingham Schools, 2550 sq. ft. Colonial, set on large professionally landscaped ravine lot. Fully carpeted, 4 bedrooms, 2 full baths plus 6 1/2, 1 1/2 powder room, circular staircase, paneled beams, family room with fireplace, first floor laundry, formal dining room, tiled full basement with storage room attached side entrance 2 1/2 car garage with electric opener, self cleaning oven, spacious eating area in kitchen opens to back screened porch & patio. With superb view of wooded nature area. Lawn sprinkler, central air, electronic air filter system, humidifier, auto antenna, wood water heater. Well maintained professionally decorated home. \$97,700. Call for appointment. Serious Buyers. 647-4728

BIRMINGHAM SCHOOLS Charming bedroom home with garage and fenced yard. Treed lot near 13 Mile Rd. Buyers only. \$25,200. 628-4066. 681-3558

BEVERLY HILLS West by owner, 3414 Warwick Charming brick & stone 3 bedroom, 2 full baths. Ranch on well-landscaped large corner lot. 21x13 master bedroom with full bath, 2 fireplaces. One in bay windowed living room, other in finished basement. French doored 13x13 family room opens onto large patio. Attached 2 1/2 car garage. \$72,500. 647-4784

BY OWNER, Custom brick ranch on 1 acre prime Birmingham neighborhood. Beautifully landscaped 7 rooms, 1st floor utility, 2 full baths, 2 fireplaces, paneled den and family room. Full basement, patio. \$79,900. 646-4365

OUR FRIENDS say our unusual Cape Cod CHARMs them the moment they enter our front door. It offers the convenience of in-town living with 5 spacious bedrooms, 2 full baths, completely remodeled kitchen and lovely family room overlooking our secluded backyard. We're asking the realistic price of \$82,900. 642-3923

BY OWNER, Bloomfield on the Lake Sub. Fairmont model: 5 bedrooms and den, 2 full and two 1/2 baths, 35 ft. family room, central vacuum, air, inter-com, fully carpeted and professionally decorated, finished and carpeted basement, 20 x 40 pool, architectural landscaping, sprinklers, fire pit, gas barbecue, buyers only. \$175,000. For appointment. 628-8038

IN BEVERLY HILLS, by owner, Birmingham schools, 4 bedrooms, 2 1/2 bath Colonial. Paneled family room with fireplace, automatic sprinkler system. High \$80's. Appointment only. 644-0954

BEVERLY HILLS, 2 acres, 13 Mile Rd. Welcome low cost housing developer. 646-5571

RESORT VILLAGE of Kestington and beautiful Lake Voorhees—30 minutes from Birmingham on I-75. Enjoy vacation living in this 5 bedroom Cape Cod with Central Air, electronic air filter, large L-shaped deck, pool, tennis court, first floor fireplace in family room, first floor laundry, garage openers. Immediate possession, good assumption, just listed. Fine value. \$66,900.

Chamberlain 646-6000

BEVERLY HILLS, by owner, 3 bedroom ranch, finished rec room, Florida room, 1 1/2 baths, 2 car garage, 1600 Wetherby, open 2-5 pm. June 18. 647-0287

O & E

302 Birmingham

THREE bedroom brick ranch, 1 1/2 baths, dream kitchen, brick fireplace, living room and rec room, 2 car attached garage, full basement, professionally landscaped, mature trees, Bloomfield Hills schools, by owner, \$52,500. 338-1851

304 Farmington

BY OWNER, Farmington Hills Independence Commons, 4 bedrooms, 2 1/2 bath colonial, first floor study and laundry, complete home security system. Beautifully landscaped, swimming pool, many extras to mention. A must to see. Shown by appointment only. 477-8054

BY OWNER, North Potomac Green. Beautiful, professionally decorated and landscaped quad with 4 bedrooms, 2 1/2 baths, fireplace family room plus large rec room with bar. Central air, deck, patio and many extras. \$91,900. Shown by appointment only. 682-5671

BY OWNER, 4 bedroom, 2 bath ranch, West Bloomfield area. Central air, family room, screened porch, full basement. Mature trees & landscaping. \$69,500. By appointment only. 628-5721

WEST BLOOMFIELD

LAND AND LAKE PRIV. Four acres of gracefully treed land and private access beach on Upper Straits Lake is the perfect setting for this all brick 2 bedroom ranch home with full basement, 2 car garage, and attached 2 car garage. \$58,900. Call Margie Copeland at 363-8307

WEST BLOOMFIELD LAKES AREA

Roomy 4 bedroom country colonial has 2 1/2 bathrooms, huge family room with raised hearth fireplace, formal dining room, recreation room, 2 1/2 car attached garage, central air conditioning, and in-ground pool on 100 x 180 lot, a true value at \$75,000. Call Barbara Gribben at 363-8307

OLD ORCHARD

WOODCREEK FARMS 3 bedroom ranch. Walking distance to schools. \$73,900. 851-3322

JUST IN TIME for summer 3 bedrooms, brick ranch with private dock on canal leading to Upper Long Lake, full finished basement, 2 car attached garage on 1/4 acre lot. Immediate possession. \$51,900.

Cranbrook

Assoc. Inc. Realtors 681-6600 358-5522

FARMINGTON HILLS Springfield Sub. 1800 sq. ft. brick ranch, 4 bedrooms, 1 1/2 baths plus 1/2 bath in family room and basement. 2 1/2 car garage, large lot with trees & small stream. Above ground pool, quick possession. Only \$58,000. owner. 477-2687

FARMINGTON HILLS, 3 bedroom, 1 1/2 baths, colonial, professionally landscaped and decorated. Will include membership to Village Swim Club. \$82,500. Call 477-4075

WEST BLOOMFIELD by owner, Modern ranch located on a beautiful treed lot, 3 spacious bedrooms, open floor plan, and many custom features. \$94,500. Appointment only. 641-4277 or 628-7040

Century 21

ROBEK PROPERTIES 851-7711

W. BLOOMFIELD, Farmington Schools, by owner. IMMEDIATE POSSESSION, immaculate contemporary home on beautiful treed lot with stream and ravine. 4 bedrooms, 2 1/2 baths, beamed and paneled family room with full brick fireplace, large dining room overlooking ravine, spacious kitchen with separate eating area. Deck off kitchen and patio. Many extra built-ins. Central air, outstanding condition. Owner absolutely must sell. \$81,500. Will consider any reasonable offer. 851-0387

BY OWNER, 3 bedroom brick ranch in desirable Kendallwood 3. Treed area, nicely landscaped yard, living room, dining room, family room. Eating area in kitchen. Full finished basement with wet bar & workbench. Full bath off master bedroom. Newly decorated, carpet & drapes throughout. 553-3672

4 BEDROOMS

Sharp home on 107 ft. frontage lot, formal dining room, country kitchen, city water and sewers. Super lot, good location. Original owner. Only \$34,900.

CALL JOE TRYGIER

Classic

478-5500

TROY

Beautiful 4 bedroom, 2 1/2 bath colonial backs to Sashen Lake in a super perfect family environment in Northfield Hills West of Coolidge. North of Long Lake Road. Large master bedroom with private bath and natural fireplace, lovely carpeting thru-out, family room with fireplace, roomy kitchen with built-ins, attached 2 car garage and more. \$64,900. Can assume. Call BOB SMITH 477-6300 or 478-0832. (B-100)

LIVONIA

Immaculate 3 bedroom brick with aluminum trim. Great school district and walking distance to the Sears Livonia Mall. Formica Cabinets grace the modern kitchen. Formal dining room, family room with fireplace. It offers 2000 square feet of living space plus attached 2 car garage on a lovely tree-lined street. Call John Kare. 477-6300 or 348-9864. (L-93)

FARMINGTON HILLS

First offering on this brick home with breezeway to a 2 car garage, also a separate 2 car garage on this over an acre property. It needs a little paint and T.L.C. So it is priced at only \$34,900. Call Ted Luttmann 477-6300 or 531-4151. (L-96)

LIVONIA

Good people to know

Westdale REALTORS

Chamberlain 646-6000

BEVERLY HILLS, by owner, 3 bedroom ranch, finished rec room, Florida room, 1 1/2 baths, 2 car garage, 1600 Wetherby, open 2-5 pm. June 18. 647-0287

304 Farmington

GLEN ORCHARD - Farmington Hills 3 bedroom ranch, large family room, 2 fireplaces, kitchen built-ins new in 1974, fully carpeted including large rec room, 1/4 acre treed lot, walking distance to schools and town. \$79,500. By owner. 477-8993

Thompson-Brown

WEST BLOOMFIELD, excellent condition, 2300 sq. ft. living area, many fine extras. 628-2942

COMFORTABLE FAMILY HOME on large lot in beautiful area of Farmington featuring 3 large bedrooms, country kitchen, large living room with fireplace, attached 2 car garage. Won't last at \$45,900. Call 553-8700

Thompson-Brown

West Bloomfield Gracious 2 story colonial on exceptionally large lot with parklike setting. Early occupancy, move in before school starts. \$59,990. 8 1/4 financing available. For more information regarding Lot #76, Call Bev Moretsky 661-1230

PULTE

Homes of Michigan, Inc.

FARMINGTON HILLS New section now open. 4 bedrooms, 2 1/2 bath, 3,000 sq. ft. Colonial, 3 1/2 car garage on huge 100x180 lot. Builder. From \$89,990. 553-8090

BY OWNER, 3 bedroom colonial, Upper Straits Lake boat & swim privileges. West Bloomfield Schools. Immediate. \$57,500. 681-4322

CHATHAM HILLS OF FARMINGTON

• New Model Homes
• 32 Acre Private Park
• \$65,000 to \$82,000
Located On Grand River Between Holstead & Droke 476-2050 - 478-8688

BY OWNER, Wing Colonial Bloomfield Hills Schools. 3 or 4 bedrooms, central air. Fine Lake privileges. Professional decorating and landscaping. Many other extras. High \$90's. Buyers only. After 6 or weekends. 682-6000

306 Southfield

1st OFFERING BY OWNER. 5 bedroom Colonial on beautiful wooded lot. 4 bedrooms, two 1/2 baths. Functional floor plan including large foyer, living room, separate dining room, mirrored family room, breakfast room, open kitchen, patio & double gas barbecue. Fully equipped kitchen, huge utility room off kitchen with its own 1/2 bath. Finished basement with den, tool room & storage area. Many extras include fenced yard, 2 car attached garage with openers, air conditioning, power humidifier, electric air cleaner, over size hot water heater, automatic sprinkler, circle drive. Home is completely decorated & in move-in condition. Will include membership to Village Swim Club. \$82,500. 353-1519

SOUTHFIELD, 12 1/2 Mile, Evergreen area. Custom quad, large beautifully landscaped treed lot. 2,400 sq. ft. Custom interior, includes central air, living room, dining room, kitchen, 3 bedrooms, 2 1/2 baths, family room with natural fireplace, library, basement. 2 1/2 attached garage, much more. Must sell. Good assumption. By owner. Mid-Sixties. After 6 PM. 559-3397

SOUTHFIELD, 2449 Santa Barbara, can be shown by appointment only. Land contract accepted. 872-0316

LEAVING STATE

Sacrifice, 7/4 room ranch home with Florida room. Attached garage, carpeting throughout. Terrace. Close to transportation, low heat bills. \$41,900.

COMPACT-COMPLETE

One floor aluminum home on large lot, spacious family room with fireplace. \$27,900.

TEPEE REALTY

25200 Five Mile 533-7272

4-BEDROOM Colonial, by owner, on 1/4 acre, 2 1/2 baths, air conditioning, pegged wood floors, 2 car garage, newly decorated. \$64,500. 559-8893

SOUTHFIELD-Mint condition. 3 bedroom brick ranch, 1 1/2 baths, natural fireplace. Florida room, 2 1/2 car garage. \$39,500. After 6 PM. 357-0269

SOUTHFIELD, 25330 Peekskill, land contract, beautiful location, large brick ranch, 3 bedrooms, 2 1/2 baths, air conditioning, one acre. After 6 PM. 356-2083

SOUTHFIELD - 24330 Peekskill, land contract, beautiful location, large brick ranch, 3 bedrooms, 2 1/2 baths, air conditioning, 1 acre. After 6 PM. 356-2083

EARL KEIM REALTY

from the HELPFUL PEOPLE!

LIVONIA DO YOU LIKE NICE THINGS? Picture them in this exceptionally sharp brick ranch in a new subdivision area with a 100x200 ft. lot—Paneled Family Room, Natural Fireplace with raised hearth, 3 bedrooms, attached garage, carpet, modernized kitchen. Very clean and ready for your viewing today. EKR-Livonia 261-1600 \$45,500

EXECUTIVE ESTATE On 32.5 acres in Livingston County. Modern 32 x 64' barn, completely automatic 19 x 42 ft. in-ground pool, and red brick patio. Colonial home on hilltop offers family room, den, country kitchen and 3 fireplaces. EKR South, Inc. 453-0012 \$144,900

FOUND: A QUIET PLACE TO CALL HOME Nestled among towering trees and superb landscaping, this 3 bedroom ranch is one of a kind. Features family room with beautiful stone fireplace, 3 bedrooms, and attached 2 car garage. In Plymouth Township. EKR South, Inc. 453-0012 \$59,900

EARL KEIM

of Dearborn, Inc. LIVONIA OFFICE

15707 FARMINGTON RD., LIVONIA

261-1600

OUR OFFICE HOURS Mon thru Fri 9:00 to 9:00 Sat. and Sun. 9:00 to 6:00

Chamberlain 646-6000

BEVERLY HILLS, by owner, 3 bedroom ranch, finished rec room, Florida room, 1 1/2 baths, 2 car garage, 1600 Wetherby, open 2-5 pm. June 18. 647-0287

O & E

306 Southfield

EXTRA NICE Colonial with more extras than you can think of! Blue spruce highlight the beautifully landscaped and fenced yard. Underground sprinkling, central air, humidifier, 4 bedrooms, 2 1/2 baths, family room, finished rec room. \$64,900.

LAVERNE EADY & ASSOCIATES

Lathrup Village By Owner. 4 bedroom Colonial with den (optional 5th). Over 2900 sq. ft. large family room, with beamed ceiling and recessed lighting. Glass and screened Florida room, off family room. 2 1/2 baths, 1st floor laundry room, with built in cabinets. Adler Kay kitchen with lazy susan pantry. GS built-ins with self cleaning oven, color coordinated carpeting and wallpaper throughout. Decorator window treatments and lighting fixtures. Fully finished basement with fluorescent lighting, large 3rd bedroom, 2 1/2 baths, master bedroom suite with dressing area and huge walk-in closets. Large fireplace living room, automatic opener, automatic sprinkler system, redwood deck with built in benches and gas barbecue, double insulated storm and screens, central air and power humidifier, gas heat and gas incinerator, fully landscaped, newly decorated, 2 story in condition. Convenient to schools, shopping synagogues. \$76,900. By appointment only. 559-4307

SOUTHFIELD, North of 12, West of Evergreen 3 bedroom ranch, 1 1/2 baths, paneled family room, finished basement, attached garage, nicely landscaped, quiet area. \$51,900. 356-3430

JUST LOOKS EXPENSIVE! If you desire a large, deep, treed lot for the lush of privacy, and if you require 3 generous bedrooms in a stately brick custom built 2 story home with 1 1/2 baths, full basement and attached 2 car garage - this may be for you. Seller anxious to start new job in Florida. Will to accept offers. Asking \$46,900. Call 522-6000

One Way

SPACIOUS 3 bedroom, 2 bath Ranch. Covered porch, family room. 1 1/2 acres, 2 1/2 attached garage. Assumption 13 Mile. Lah, ser. 356-0516

CRANBROOK VILLAGE, By Owner 3 bedroom stone & cedar ranch, fireplace living room, 22x30 heated garage, patio, gas barbecue, large lot. \$39,000. 646-7768. After 6 PM. 559-8284

SOUTHFIELD Quad Level by owner. 2000 sq. ft. 4 bedrooms, 2 1/2 baths, family room, fireplace, beautiful Miami Blue water inground heated pool, set off beautifully landscaped yard, privacy fence on huge corner lot near 12 & Evergreen. Mid \$60's. 424-8708

CUSTOMIZED Colonial Cranbrook Village, walk to Birmingham schools. Spacious 4 bedrooms, 2 1/2 baths, great fireplace family room with big beams and wood par. leges. Professional decorating and landscaping. Many other extras. High \$90's. Buyers only. After 6 or weekends. 682-6000

Chamberlain

646-6000

FABULOUS FORTIES — For this lovely Ranch offering 3 bedrooms, large 20x20 living room, carpet thru-out, rec room in full basement, 24x25 garage & More! \$41,900

CENTURY 21

CORNERSTONE 478-4660

308 Rochester-Troy

PEACE AND QUIET are yours in this lovely Colonial South of Wadley Rd. in Troy. Move in condition throughout, 4 bedrooms, 2 1/2 baths, family room plus central air. Real value at \$57,500.

LAVERNE EADY & ASSOCIATES

626-4711 275-4422

LARGE CUSTOM colonial, 4 bedrooms, large built 1 room custom library, formal dining, 2 1/2 baths, 1st floor or basement laundry, fully carpeted, custom bar, 20 x 43 ft inground pool, many many other extras. Located Stratford Knolls Sub. \$95,500. 375-0423

COUNTRY ATMOSPHERE in Troy, Bloomfield Schools, Spacious 3 bedroom brick ranch, family room, see thru fireplace, 1 full, 2 1/2 baths, 1 1/2 car attached garage, large treed lot, fenced play area, ample storage. \$68,500. By owner. Appointment only. 641-8096

GOOD TROY VALUE

FOR LOVELY residential area Picturesque Tri-level offers Central Air for summer comfort. Large family room with raised fireplace, gourmet kitchen with built-ins and no-wax floor, plus 3 bedrooms and 1 1/2 baths. Brick as a aluminum exterior. Good mortgage assumption. Must see to appreciate. \$51,500.

Chamberlain

689-8900

ROCHESTER - Executive colonial located in St. Charles 4 bedroom, 2 1/2 baths, living room, formal dining room, kitchen breakfast area, huge fully finished basement, 1st floor laundry open foyer, many extras. Asking \$88,900. 375-9454

ROCHESTER-TROY

TROY, 4 bedroom Colonial, 1 1/2 baths, dining room, family room, with fireplace, central air, family room, with fireplace and cathedral ceilings. Extra large kitchen. Full basement. Underground sprinkler and more. \$54,900. 689-3723

ROCHESTER

LIKE new colonial near Stoney Creek park offers formal dining, den, family room, main floor laundry, 4 bedrooms, walk in closets, basement and paved drive. \$79,900.

DISTINCTIVE Cape Cod with large beautifully landscaped yard, formal dining, family room with fireplace, rec room in basement, garage and covered patio. \$72,900.

SPACIOUS ranch on large corner lot, offers fireplace in living room, formal dining, spacious family room, built-in kitchen appliances, enclosed porch, 2 1/2 car garage. \$61,900.

MINT condition in this sharp ranch, 23 ft. living room, formal dining room, rec room, full basement, aluminum siding and trim. 28 ft. deep lot. \$47,900.

Girardot Inc. Realtors 651-5005

Forestview Village

311 Homes For Sale Oakland County

HUNTINGTON WOODS BY OWNER. 1st offering. 3 bedroom colonial. 2 1/2 baths, near transportation. Living room, dining room, kitchen with all built ins. Pantry and large eating area. 2 fireplaces. 20 x 20 paneled family room. Plus 2nd card room or den. Cedar closet, finished basement, gas barbecue in backyard. Asking \$86,900. Make offer before listing. Call for appointment. Evenings. 464-5322. Days. 902-5638.

WIXOM, lovely blue colonial family ranch, attached garage, country kitchen, 3 or 4 bedrooms, full basement, fully carpeted, appliances. Walled Lake schools, buyers only. 624-5272.

NORTHWEST ROYAL OAK

The Ultimate in Modern Architecture and convenience in this 2-Story Architects' home in Vertical Hardwood & Masonry 2400 Sq. Ft. Family living plus lower level comprises 5 bedrooms, with closet space. Add Lib. 2 baths, 2 play rooms, Living Room, Family room, Dining room, 2 Fireplaces. Ultra modern kitchen, main floor laundry. Lower level recreation or office space. Many innovative extras. Extremely accessible residential location. \$85,000. Call MR. ANDERSON. OROS REALTORS "The Reliabilities" 541-0200.

CLARKSTON - 4 bedroom brick ranch on 10 acres in country. 2 1/2 baths, 2 fireplaces, 2000 sq. ft. 30 x 50 horse barn. \$105,000. Buyers only. 625-5015.

320 Other Suburban Homes For Sale

LAKE ACCESS - Wixom 3 bed room Colonial, family room, 1 1/2 baths. Attached 2 car garage. Fully carpeted, many extras. \$54,900. 624-6376.

BY OWNER, North Dearborn Heights, Crestwood Schools. 4 bed room Cape Cod, central air, custom interior, large lot. \$69,900. Days. 424-3596, evenings. 607-2786.

A LITTLE COUNTRY IN THE CITY

Excellent value. A new listing that won't last. 1.33 sq. ft. ranch on beautifully landscaped corner lot. Panelling, wallpaper, fireplace, built-ins, and finished basement. 4 bedrooms and rec room plus many extras. Only \$35,900. Call 229-6400 for appt. QUIET COUNTRY LIVING.

Acres plus homestead. A beautiful rural setting. Our available completely decorated family room with fireplace, formal dining room, large kitchen, 4 bedrooms, on one acre in Shawasssee Farms. From Howell, go North on Byron Rd. 4 miles to Marr. Then left 1 mile to Shawasssee Farms. Only \$73,500. OPEN SUN. DAY 25.

C.W. WEATHERLY
REAL ESTATE BROKERS
229-6400

ROYAL OAK BEVERLY HILLS Area 3 bedroom ranch, 1 1/2 baths, brick and aluminum, screened porch, full basement, garage, large fenced lot. \$37,900. 549-8794.

the answer



For Inflation Fighters

Twin Action classified ads will solve your money problems. You save \$2 off the regular price of the ad and earn money by selling your discards.

TWIN ACTION RATES

- 2 ISSUES
 - 15 WORDS
 - \$6.00
- "MERCHANDISE ONLY. NO CHANGES OR CANCELLATIONS"

644-1070 Oakland County
522-0900 Wayne County
852-3222 Rochester/Avon

The Observer & Eccentric Classified Ads

320 Other Suburban Homes For Sale

SOUTH LYON - By owner. 3 bed room, 1 1/2 baths, bi-level, 2 1/2 car garage, newly decorated, \$42,900. 864 Lyon Blvd. Buyers only. Call. 1-457-0038, 1-227-3334.

5 ACRES Price Reduced

on this beautiful tri-level home located in Milford. Built in 1972, this home has too many extras to mention. Here are just a few of them: 3 bedrooms, master bedroom has sliding glass door leading to balcony, carpeted throughout, rustic decor with earth tones and brick everywhere, spiral staircase, double entry full bath from master bedroom, fireplace in master bedroom, plus a 2-way fireplace in kitchen and family room, 20x24 barn with stalls and paddock, many more extras. Asking \$79,900. Don't delay, call now.

Century 21 Boardwalk Div.

OAK PARK, by owner, first time offered. North of 9 Mile, east of Greenfield. Custom built, Wolk 3 bedroom brick ranch, 750 sq. ft., 2 1/2 baths, paneled family room, extra large modern kitchen with built-in, full basement, central air, newly decorated, plus many extras. \$41,900. Open Sunday 12-5. 967-4333, or if no answer. 569-3945.

322 Condominiums For Sale

OAK PARK, by owner, first time offered. North of 9 Mile, east of Greenfield. Custom built, Wolk 3 bedroom brick ranch, 750 sq. ft., 2 1/2 baths, paneled family room, extra large modern kitchen with built-in, full basement, central air, newly decorated, plus many extras. \$41,900. Open Sunday 12-5. 967-4333, or if no answer. 569-3945.

NOVI - 2 bedrooms, finished basement, laundry, pantry, storage. By owner, principal. 477-9473.

BY OWNER, Walled Lake, 2 bedrooms, 1 1/2 baths, air, appliances, basement, attached garage. Near new Twelve Oaks Mall. \$29,500. 624-3995.

LIVONIA, 2 bedroom, carpeted, central air, refrigerator, self cleaning oven, dishwasher, 750 sq. ft., \$29,900. After 3 PM. 474-0709.

BY OWNER, doll house condo, 2 bedrooms, custom drapes, carpeting & wall covering, air, disposal, built-in appliances. Overlooking golf course. 13 Mile. Coolidge area. Excellent condition. \$21,900. 549-3680.

WESTLAND - \$19,900

Join the carefree life with this sharp brick 2 bedroom condo. Separate dining room, doorwall with balcony that overlooks large courtyard. LIVING ROOMS.

Red Carpet REALTORS

LOVELY 2 bedroom condo on Pontiac Trail. 1 1/2 baths, central air, full basement, spacious club house, swimming pool, full maintenance provided. Immediate occupancy. \$26,900. 333-9136. 624-0492.

ATTRACTIVE END UNIT Step down living room with fireplace, 2 bedrooms, 1 1/2 baths, central air, private patio, assumable 7.75% mortgage. \$37,500. Exclusively handled by Dan O'Riordan of Roe-Roberson, Inc. Realtors. 549-5405.

ASSUMABLE colonial 2 bedroom, pool, park, lake, border trees and fields, attached garage, appliances, central air, decorated, carpeted. Immediate occupancy. Payments \$232. 39702 Village Wood, evenings, weekends, by owner. 349-8092.

ROYAL OAK BEVERLY HILLS Area 3 bedroom ranch, 1 1/2 baths, brick and aluminum, screened porch, full basement, garage, large fenced lot. \$37,900. 549-8794.

the answer



For Inflation Fighters

Twin Action classified ads will solve your money problems. You save \$2 off the regular price of the ad and earn money by selling your discards.

TWIN ACTION RATES

- 2 ISSUES
 - 15 WORDS
 - \$6.00
- "MERCHANDISE ONLY. NO CHANGES OR CANCELLATIONS"

644-1070 Oakland County
522-0900 Wayne County
852-3222 Rochester/Avon

The Observer & Eccentric Classified Ads

322 Condominiums For Sale

WARREN, Cochligh Manor Condo. 2 bedrooms, second floor, including carpeting and balcony. Asking \$57,000. 573-9614.

BUILDING SITES

Choose the acreage that suits your needs. 8 to 12 or 35 acre parcels of beautiful rolling land in Lyon Twp. Pond on 1 parcel, barn on another. Call for details.

JAMES C. CUTLER REALTY

PRICED RIGHT Residential lots in estate section of Lathrup Village. All utilities. Asking \$15,000. 645-9948.

ROCHESTER - Avon. Acre lots. Christian Hills. Excellent location: schools, university, X-Way. City streets, paved streets. Highway. \$17,900. Call PHYLLIS KELLMAN. 626-3316.

Century 21 SECOTINE ASSOC.

Eighteen Mile and Van Dyke, choice end unit, two bedrooms, basement, owner. Assume mortgage. Must see to appreciate. 739-4650.

ROCHESTER AREA, 3 bedroom townhouse, 1 1/2 baths, full basement, central air, built-in carpeting, garage. \$39,900. Meadow management, Inc. Call weekdays between 9 AM & 5 PM. 851-0070.

ROCHESTER - Stratford, 3 bedrooms, 2 1/2 baths, 2 car garage, basement, air, indoor-outdoor pool. By owner. Buyers only. \$46,900. 375-0719 or 652-2897.

NORTHVILLE Highland Lakes, 3 bedroom townhouse, 1 1/2 baths, family room, fireplace, basement. \$36,900. 349-3549.

LOVELY THREE BED ROOM CONDO in desirable Northville. 2 1/2 baths, two car attached garage, basement, first floor laundry, dining and breakfast rooms, community building, swimming pool, tennis courts and park, fireplace. \$58,900. Call 553-8700.

Thompson- Brown

RECENTLY redecorated 2 bedroom Condo. Keating area, 15 minutes from downtown. Central air, range, refrigerator, dishwasher, garage. Lake privileges. \$23,200. 391-5613.

326 Duplexes For Sale

WATERFORD - NEW 4 Unit, brick. Buyers who want the finest quality and location. Central air, balcony, basement. (Separate utilities). Sewer, water. Rents \$240 each. R. Perry. 478-8260.

330 Apts. For Sale

What an Apartment! WESTLAND, 34 Unit, 1 1/2 Buildings. 1 Years old. Excellent Management. Brick, balcony. Many Extras. L.C. \$90,000. Down R. Perry Realty. 478-7640.

332 Mobile Homes For Sale

WOW! WOW! WESTLAND, 34 Unit, 1 1/2 Buildings. 1 Years old. Excellent Management. Brick, balcony. Many Extras. L.C. \$90,000. Down R. Perry Realty. 478-7640.

SPECIAL NEW 2 BEDROOM

**\$885
Down
LITTLE VALLEY**
Corner 8 Mile & Merriman
476-4072

BARON 1974 14 x 60 2 bedroom, fully carpeted, dishwasher, disposal, shed, can stay on lot. Plymouth. 459-3753.

SPRING Inventory Clearance SALE

FREE DARLING

**Manufactured Homes
ON NOVI RD.**
(1 block S. of Grand River)
NOVI 349-1047

MESA, ARIZONA 3 bedroom Ranch home on 1/4 acre lot with fruit trees, beautiful residential area just outside Phoenix. 313-781-4276.

FOR Development, in East Tawas located on Tawas Bay. Growing country in Michigan. 100 acres within walking distance of town, with canal, 1/2 mile from Tawas Bay and within blocks of Tawas Lake. Sewer and water available. Area wide open for apartments and individual homes. Contact 517-362-5557.

E. TAWAS, 15.9 acres ideal for deluxe trailer park, a few blocks from Tawas Lake and 1/4 mile from Tawas Bay, area ideal for recreational development. For information. 517-362-5557.

338 Lots And Acreage For Sale

FARMINGTON HILLS, Beautiful Green Castle Sub. Over 1/2 acre. Nice building site for that new home you're dreaming about. \$13,500. Terms possible. 427-9030.

ACREAGE with water - 2500 Acres in Antrim County, joining state land and Jordan River State Forest. Wooded with possible airstrip, some buildings. Also 40 Acres near Mancelona, Antrim County, only \$8500 cash. For more information, call or write Ben Schenck & Assoc. Inc., 203 South Maple, Mancelona, MI 49659. 616-587-8301.

BEAUTIFUL wooded ravine site in Southfield. Approx. 1/4 acre, \$8,000. Cash or land contract. Also Northern property. Retiring. 476-2730.

BRENDEL LAKE PRIVILEGES - 1.8 acres, \$11,500 and \$12,900. Land contract terms. Sharp wooded building sites. 517-362-5557.

ROUNDTABLE Associates, Inc.

BY OWNER, 5.7 Acres. 300 Feet Lahser Road, Southfield. 356-0420.

HARTLAND AREA - 2.4 acres, \$13,900, near US-23 and M-59. For further information call weekdays after 3:30 PM. 255-1457.

FOR SALE, 10 acres, Oxford, Ortonville area. Owner. Beautiful home site. Convenient to 54-Way. Call 261-5080. 627-2121.

LYON TWP., Kensington, 1.6 to 2.6 acre lots, rolling, good view, 12 Mile, Martindale, only 4 lots. 463-0114.

18.4 ACRES of nice rolling land, partially wooded, 500 feet of frontage on black-top road. West of Plymouth. Asking \$40,000. With convenient terms. Call 261-5080. 627-2121.

Thompson- Brown

BRIGHTON AREA - Lake privileges, Ore Lake, Sand beach, 3 nice building sites. \$8,000. \$6,500. 1-229-9021.

338 Lots And Acreage For Sale

BUILDING SITES Choose the acreage that suits your needs. 8 to 12 or 35 acre parcels of beautiful rolling land in Lyon Twp. Pond on 1 parcel, barn on another. Call for details.

JAMES C. CUTLER REALTY

PRICED RIGHT Residential lots in estate section of Lathrup Village. All utilities. Asking \$15,000. 645-9948.

ROCHESTER - Avon. Acre lots. Christian Hills. Excellent location: schools, university, X-Way. City streets, paved streets. Highway. \$17,900. Call PHYLLIS KELLMAN. 626-3316.

BLOOMFIELD TWP. Lovely 1/4 acre lot, all utilities. 642-8655.

CORNER LOT, 67 x 141. Beautiful neighborhood, paved street. Redford Twp. 427-1608.

Exclusive Lake Homesites HARTLAND AREA

5 and 10 acre parcels on clear private lakes and streams, all with magnificent views, minutes from Hartland Schools. Land contract terms. Owner. 647-1114.

ONE and a third acre, Pilgrim Hills, Canton Twp., 427-4241.

LAKE LOT, 120 ft. frontage, heavily wooded. Clarkson Area. \$19,500. By Owner. 296-0333, 689-8614.

340 Lake-River-Resort Property For Sale

"HILLS OF WALLOON" Your Summer Resort & Ski Chalet on beautiful Walloon Lake. Home-sites in finished homes 9 miles from Petoskey, in the heart of Boyne County. From \$7,700. LAKESIDE REALTY INC. 353-4898.

MULLETT LAKE, 10 acre wooded parcels, 100 ft., 427-4241.

3 ROOM mobile home on 2 lots, 112 x 222, 97 x 20 on Short Chautauk leading to lake. Furnished, including air conditioner, color TV, storage, large garden, boat, and extras. \$12,500. KE3-8266.

BEAUTIFUL 12 acre parcel in Grand Township on main road. 600 foot frontage on private lake. beautiful home site, or could be subdivided. By owner. 681-9781. After 5 PM. 363-7824.

LAKE HURON and US23 frontage, 150 feet all or part. Wooded parcel. North of Rogers City, Land Contract available. 616-347-1829.

LAKE Huron, 2 bedroom year round cottage completely furnished, redwood deck, beautiful setting, excellent condition. 100x15 ft. \$20,900. Other lakefront cottages and lots available. Real Estate One of Presque Isle. 517-734-2141. Over 50 ft. on water. Oxbow Lake. 18 acres of beautiful terrain, private road. Serious inquiries only. 25 minutes from Rogers City. \$34,925. 634-9235.

LAKE CHARLEVOIX executive retreat, year round stone cottage on 520 ft. frontage with 10 wooded acres. For appointment, contact owner. 616-361-1722.

BY OWNER, 10 acre campsite off back-top road, 7 miles from Charlevoix, near the Jordan River and state forest. Will sell for \$200 down and \$60 per month. 645-2596.

342 Lakefront Property

LOTUS LAKE, Beautiful home with features too numerous to mention. Fantastic buy at \$59,900. Call Ed Bourjain, United Farm Agency. 525-6166.

NEAT Year around cottage on Loon Lake, 3 miles West of Fenton, 50 ft. lake front, 180 ft. deep, excellent beach, minimum price \$29,000. Sale by auction to settle estate. For details call Stanton Miller, Attorney. Before 5 pm. 313-629-2222.

CHOICE AREA, Cedar Island Lake. Waterfront 3 bedroom family room, fireplace. Priced to sell. \$62,000.

ROUNDTABLE Associates, Inc.

BLOOMFIELD HILLS acreage and lakefront. Low down payment. Owner. 764-3369.

GREEN LAKEFRONT

Spacious 2 story on 122 ft. beach, 1/4 acre wooded site with plenty of space, for all indoor and outdoor activities, four huge bedrooms, 1 1/2 baths, modern kitchen, formal dining room, to be found in this prime offering. West Bloomfield schools. Asking \$159,900. Call 368-8307.

OLD ORCHARD Inc. Realtors

BEAUTIFUL home on private For Lake, Elgin, Michigan. 3 bedrooms with large walk-out basement on lake frontage. Clubhouse & many extras. \$34,900. 531-0720.

IDEAL retirement home in Rose City area, beautiful North country. Year around maintenance free, 2 bedroom all electric, 6 year old lakefront home. 2 car garage. Small private association on 1 1/2 lots, no public access, approx. 180 acres woods with trails and building, all private. Call Fred Sins, salesman. 517-473-2987 or write 3326 Deerfield Lane, Lupton, MI 48235. Air Royal Realtor, Lupton, MI.

BY OWNER, brick & aluminum sided 3 bedroom tri-level in Waterford Twp. on Wormer Lake. \$56,900. 1-473-2651.

MULLETT LAKE CHALET

One of the finest Custom Built year around Lake Homes that we have had the privilege to offer. Super deluxe all the way. Living-Dining-Bedroom. Fireplace, 2 1/2 baths, 2 bedrooms down, mammoth dormitory type bedroom up. Full base. Gas Heat/Bath. Fully insulated walls & Ceiling. 2 Car garage. Quality furniture & appliances. Included with it's TERRIFIC \$96,900. Land Contract Terms. Call MR. ANDERSON. OROS REALTORS "The Reliabilities" 313-543-1900.

IOSCO COUNTY Long Lake near Hale, 4 bedrooms, 1 1/2 baths, furnished, large screened porch. Some antiques. Sandy beach. \$38,000. 278-0460. 651-1990.

EXECUTIVE LAKE HOME METAMORA AREA

180 Foot Frontage, lots of trees, rolling landscape, Chalet type 4 Bedroom, spacious living and activity room, 2 fireplaces, 3200 Sq. Ft. 2 car attached garage with same size boat and storage area beneath. Swimming, fishing, sailing, water skiing, and snowmobiling. Best of Both Worlds. By Owner. \$149,000. 797-4345.

BY OWNER, Milford Moor Lake. 2 bedroom, fireplace, plus guest cottage. 60 ft. lake frontage. \$29,900. 476-4266.

BLOOMFIELD HILLS Contemporary quad level on Upper Lake. 4 1/2 bedrooms, 2 wet bars, decks, sandy beach. By owner. \$32,900. 625-3000.

BRIGHTON AREA - Lake privileges, Ore Lake, Sand beach, 3 nice building sites. \$8,000. \$6,500. 1-229-9021.

342 Lakefront Property

LAKE SHANNON A large private Lake South of Fenton. Building restrictions 1200 Sq. Ft. minimum. Lake Lots, also View of Lake. Black Lots & Acreage parcels with lake privileges at private parks. Waterfront homes from \$72,500 to \$134,900. Call Fenton. 1-629-4181 for appointment. SYLVIA L. COLE, BROKER.

CLARKSTON SCHOOLS INDEPENDENCE TWP.

LAKEFRONT, 5 1/2 ACRES. Lovely large Southern Colonial near Pine Knob ski area. Beautiful grounds, terraces. Land contract terms. By owner. 394-0300.

LAKE SHANNON A gorgeous private lake seated in beautiful rolling hills. Three of the very finest breath-taking homes from \$79,500. Tri County Realty. 1-735-7888 or 1-629-2085.

WHITEMORE LAKE WATERFRONT

3 bedrooms, dining room, family room and massive fireplace, swimming, garage, excellent condition. Kitchen built-ins, double lot. \$46,900. terms. OREN F. NELSON REALTOR 9183 Main St., Whitmore Lake. 1-449-4466. Evenings 449-4466 or 449-2481.

344 Country Homes

LAPEER COUNTY, Nice 3 bedroom bi-level home, 1 year old, brick, enderger fireplace. Located on 10 acres with nice creek. \$39,700. Deerfield Real Estate. 313-793-2004. 644-1544 or 313-793-2004.

ROLLING MEADOWS WOODY RAVINE

IF YOU LIKE HORSES, DOGS, AND BIG OLD HOMES with huge rooms and massive fireplace, swimming, search ends here - 20 acres in the heart of "The Hunt Club Country". Just 1 1/2 miles from Metamora. \$90,000. This could be your country estate. HAROLD A. MEININGER INC. 399-0400.

NORTHERN Executive ranch on 10 acres. Natural gas, stream, horse barn, 3 bedrooms, 2 baths, garage, family room, dining, living and country kitchen. Walkout basement with breath taking view. Write or call, Route 3, Box 332B, Charlevoix, Mich. 49702. 616-347-1829.

346 Northern Property

BEAUTIFUL Year Round home on Au Sable River Area. Open ceiling inside balcony, tunnel fireplace, secluded setting, walk to the lake, by owner. Evenings. 1-517-257-3228.

LAKE MICHIGAN, large and small parcels, \$60 to \$100 per front foot. Sand beaches and wooded. Also cottages from \$13,500. up. Write Huawha Real Estate, Box 55, Nautawaway, Mich. 49762.

YEAR AROUND Lake Charlevoix resort for sale. Call John Buick Real Estate. 616-362-2261.

Tobacco River -GLADWIN-

EXECUTIVE ESTATE, New home, never lived in. 3,200 sq. ft. on 120 acres Tobacco River winding thru property and back yard. 3 bedrooms, 3 full

400 Apartments To Rent

TOMORROW'S ADDRESS TODAY!
TROY
THE GOLDEN CORRIDOR
AT YOUR DOORSTEP
2800 Troy Center Dr. between
Crooks & I-75
East of Somerset Mall
Troy's first elevator service apart-
ment residence. One and two bed-
room apartments from \$275 to \$360.

Village Green Of Troy
Hours: 9 AM-5 PM
Mon, Tues, Wed, Fri. & Sat.
Closed Thurs. & Sun.
362-0320

WAYNE: Westland area, clean,
quiet, attractive, 1 bedroom, util-
ity, central air, carpeting, drapes,
air conditioning. Appliances \$205 Adults.
728-5883

FAIRLANE APTS.

TREES
OPEN SPACES
TAYLOR-DEARBORN HTS AREA
1 & 2 BEDROOM
FROM \$195
Includes air conditioning, large
landscaped court, swimming pool,
semi-private basement.

Located on Haskell just W. of Tele-
graph, 1 mile S. of I-94 ex-
pressway, 20 minutes from down-
town Detroit.
291-6066

BLOOMFIELD HILLS, 1 bedroom
town house with 2 story ceiling in
living room. July 1 occupancy.
\$335. 334-5000

BROOKVIEW VILLAGE APTS
Palmer Rd. W. of Haman
Plymouth School District
1 & 2 bedroom apartments and 2
bedroom, 1 1/2 bath townhouse.
Each unit completely air condi-
tioned, carpeted, gas heat. All ap-
pliances. WESTINGHOUSE WASHER,
DRYER. Large walk-in closets.
Lower units in townhouses with
private patio and down stairs.
Ample parking. Gas utility includ-
ed in rent. Village park with play
area. No pets.
From \$295 Month
Residents: 729-0900
10 to 10 Weekdays Sat. by Appt.
1715 Orchard Dr. Canton Twp.

NOW OPEN PARKWOOD TOWNHOUSES
1,2 & 3 BEDROOMS
FROM \$158 PER MO.
To Those Who Qualify
CARPETING-AIR CONDITIONING
CLUBHOUSE, SWIMMING POOL
Children Welcome
LOCATED AT
HAGGERTY & TYLER ROADS
IN BELLEVILLE
699-2083

IN ROCHESTER
2 bedroom townhouses and
apartments available immedi-
ately from \$245. per month.
Children welcome. Call col-
lect:
Rochester Park Apts.
1-651-9751

402 Furnished Apts. For Rent
WORKING gal. completely fur-
nished studio, room, private
bath, phone, washing
machines, garage. \$40 week. 227-7783

FURNISHED DELUXE APTS. & CONDOS
1 bedroom. \$350-\$400
2 bedroom. \$425-\$475
3 bedroom, 2 bath. \$500-\$600
Several locations, 1 yr. lease new
furniture. Large selections Ware-
house showroom.
GLOBE INTERIOR RENTALS
1100 E. Maple (131 Mile), Troy
W. of I-75. 588-1800

**NORTHVILLE - 1 bedroom apart-
ment, \$185 monthly, plus \$250 secu-
rity deposit, 2 blocks from down-
town. 563-2146**

MONTHLY LEASES
LUXURY completely furnished 1 &
2 bedroom apartments. Linens,
dishes, color TV available, heated
swimming pool. Near 14 Mile &
Woodward. From \$450.
ROYAL MANOR
549-1174

**NICELY furnished 1 bedroom
apartment. Air conditioning. Near
bus, commuter shopping. \$300 mo.
set. \$300 monthly, 1 year lease.
Available July. 647-0451**

MONTHLY LEASES
COMPLETELY FURNISHED
Luxury 1 & 2 bedroom apartments.
Linens, dishes, TV, air. Excellent
locations. ALSO, Weekly Leases
available.
ROYAL CHAMBERS
APARTMENTS
334-1502

**FURNISHED 2 bedroom upstairs
apartment, private entrance, near
Westland Mall. Reliable couple pre-
ferred. \$175. monthly plus security
deposit. 328-0705**

404 Houses To Rent
LIVONIA, Plymouth-Wayne Rd.
area, 3 or 4 bedroom, 1 full
bath, 2 1/2 baths. Available July
1st. \$450. For information. 626-5383

**675-FARMINGTON HILLS, 3 bed-
rooms, family room, stove, refrig-
erator, garage. 428-2156**
**690-SOUTHFIELD, brick ranch, 3
bedrooms, 1 1/2 baths, family room,
appliances, carpet, drapes.
\$450. 428-2156**
**695-LIVONIA, 3 bedrooms, 2
baths, stove, refrigerator, carpet,
finished basement, 3 car garage.
\$450. 428-2156**
**HOME FINANCIAL SVC.
PHONE 553-9001**

**MARRIED COUPLE, no pets, no
children, security deposit, refer-
ences, \$180 a month, 8 Mile - Grand
River area. 478-5243**

**DRAYTON WOODS - 3 bedroom
brick ranch, basement, garage.
Furnished. neighborly. \$280
monthly. 378-2247**

**CITY OF PLYMOUTH - 3 bedroom
Tri-Level, 2 1/2 car garage. \$325
monthly, plus utilities & security
deposit. No singles. Immediate
occupancy. 478-7188**

WHY RENT?
WHEN YOU CAN BUY a 3 or 4
bedroom house in Redford. With as
little as \$800 - \$1000 DOWN.
CENTURY 21
GOLD KEY HOMES
739 W. 7 Mile, Redford
255-2100

404 Houses To Rent

3 bedroom English Tudor with
fireplace and appliances, 14
Mile and Woodward area.
\$450 a month. Ask for John
Healy or Mary Sozio
Century 21
FAIR TOWNE CO.
851-0900 642-0155

**FIVE MILE and Newburgh Road,
3 bedroom brick, family room, 2 1/2
car attached garage, 2 baths, full
basement, \$350 per month. Call
after 5 PM. 338-4548**

**FARMHOUSE, 3 bedrooms, living
room, dining room, basement,
large enclosed front porch on 1
acre in Canton. \$300 per month.
\$400 security deposit plus utilities.
464-7023**

**TROY - Windmill Pointe, beautiful
3 year old, 3 bedroom brick tri-
level, 2 1/2 car attached garage,
built-in appliances, carpeting,
drapes, air conditioning. \$300
monthly. \$400 security deposit.
Available July 1. Call 10
AM - 4 PM. 474-2886**

**HOUSE for rent, Redford Twp.
Married couples only, no children
no pets. \$180 per month. \$100 secu-
rity. 522-9216**

**BIRMINGHAM, 3 bedrooms, finish-
ed basement, kitchen appli-
ances. Available July 1, yearly
lease only. \$370. Weekdays after
5 PM, anytime weekends. 682-0020**

**NEVER LIVED IN Prime Livonia
location, new 3 bedroom, 2 1/2 baths,
Colonial. Wooded lot, fireplace, din-
ing room, basement, 2 car attached
garage, and all the nice things.
Ready now. \$600 a month. 425-4007**

**RENT WHILE you shop. Builder's
model, \$350 a month. Plymouth ar-
ea, Ask for Mike. 455-5132**

**BIRMINGHAM, Ranch, 1456 Villa,
2 bedroom Ranch, family room,
rec room, carpeting, garage. Very
clean. \$360. Call Eves or week-
ends. 647-0222**

**LEAVING TOWN!
Don't Want To Sell!
Consult us about our rental and/or
property management service.
Over 8 years experience in manage-
ment field. Competitive rates.
GOODE REAL ESTATE
1411 N Woodward MI 7-1998**

**NORTHVILLE, Historical home, 2
bedrooms, 1 1/2 baths, large lot,
completely restored, available July
1st. \$400. 346-7025**

**BIRMINGHAM, beautiful brick
home, 3 bedrooms, 2 1/2 baths,
rec room, \$375 monthly. 644-3185**

**ROCHESTER area, 4 bedrooms,
3 1/2 baths, central air, \$500
monthly. Available July 15. 375-8588**

**WESTLAND, 4 bedroom, remodel-
ed, carpeted, \$235 Monthly, \$225
security deposit, with option to buy. ROSS
REALTY. 328-8301**

406 Furnished Houses To Rent
LIVONIA, completely furnished 3
bedrooms, garage, basement, 1 yr.
lease. Security & references. \$400
pets 2 children only. available
July 1, \$400. 981-0652

**PLEASANT RIDGE (Woodward and
10 Mile) - 3 bedrooms, dining
room, basement, garage, fur-
nished, all appliances including
washer, dryer, dishwasher. Schools
in advance, security, \$220 monthly,
1 year lease. Available July 1. Call
between 9 am - 6 pm. M14-6064**

**8 MILE & LAISER, clean 2 bed-
room duplex, also basement and
backyard \$225 per month, no pets.
Occupancy July 4. Call eves. 541-0306**

**GARDEN CITY
Sharp 1 bedroom, appliances, car-
peting, air, laundry facilities. Rent
\$10. Security deposit. No Pets, No
Children. 478-7440**

**W. CHICAGO
ROUGE PARK AREA
Newly decorated 2 large bed-
room duplex, 2 baths, large
living room, kitchen, dinette,
disposal, parking. Adults.
728-4800**

**HOUSEKEEPERS, day shift, full
time, apply Hendry Convalescent
Center, 105 Haggerty, Plymouth.
BRIGHTON AREA - New apart-
ment, air, appliances, carpeting,
no pets. \$225. 1-229-9021**

**412 Townhouses-
Condos. To Rent**
SUBLEASE 3 bedroom townhouse,
1 1/2 baths, central air, in Troy \$330
plus \$14 for 2 car carport. Call
after 5pm 879-9546

**STRATFORD MANOR in Roches-
ter, 2 and 3 bedrooms, \$375. 973-9130**

**Woodbrook TOWNHOUSES
2 BDRMS**
Your rent includes: Gas oven
& range, refrigerator, gar-
bage disposal, carpeting. On
Eureka Rd. W. of Telegraph,
just W. of Beech Drive.
Open Daily 11 AM-7 PM
Sat. Sun. 12 noon-6 PM
942-0440
Equal Housing Opportunity

**ROCHESTER, available July &
August, 2 bedrooms, 1 1/2 bath laun-
dry room with facilities. \$300
monthly, security deposit. 373-9465,
683-8988**

**TOWNHOUSES
& APARTMENTS**
Attractive 2 bedroom, 1 1/2 baths,
full basement, central heat and air
conditioning, carpet included. \$340
per month.
RIVER BEND APTS.
30500 W. Warren
421-4977 - Bet. 10-6

**BIRMINGHAM, walk to downtown,
3 bedroom townhouse, 2 1/2 baths,
air conditioned, carpeted and draped.
Completely redecorated. \$395.
647-2822**

**Bloomfield Hills
Cooperative**
located on Woodward Ave. 1 mile
north of Square Lake Rd. 1-2 bed-
room townhouses. From \$135 - \$170
per mo. Membership fee required. Call
10-5 Mon., Tues., Thurs., Fri.,
730-7452. Wed. 527-2930.

**2 TOWN, 2 bedroom, 2 bath, Farm-
ington, carport. 349-5064**

**Bloomfield Hills
Cooperative**
Located on Woodward Ave. 1 mile
north of Square Lake Rd. One bed-
room units, some with full base-
ment, \$135 to \$155 per mo. Mem-
bership fee required. Call 10-5
Mon., Tues., Thurs., Fri., 335-7452,
Wed. 527-2930.

**SPACIOUS 1 bedroom luxury Con-
dominium, Water, 2 1/2 car garage fur-
nished, Clubhouse with indoor pool,
The Woods, Livonia. Available Oct.
1st. \$329. 591-6545**

412 Townhouses- Condos. To Rent

**DEQUINDRE - 16 Mile Rd. 2 bed-
room townhouse condo, many
extras. Includes use of pool & club-
house. 649-4525. 829-4182**

**CANTON
COMMONS
TOWNHOUSE RENTALS
1, 2 & 3 BEDROOM
FROM \$153
-APPLICATIONS-
NOW BEING TAKEN
Carpeting, Modern Appliances, Chil-
dren Welcome.
HAGGERTY ROAD
Between Michigan & Cherry Hill
397-0300**

414 Florida Rentals
NAPLES, 2 bedroom, 2 bath con-
dominium apartment, furnished,
3 blocks from beach, 2 blocks from
Third St. shops. Elevator, pool.
Adults only. No pets. No smoking.
Application for condo board
approval sent on request. \$500
monthly. \$400 security deposit.
Call Mr. George Greene, 1651
Dec. St., Naples, Fla. 33940
474-2886

**DELRAY BEACH, Florida, luxuri-
ous condominium, 2 bedroom, 2
bath, full kitchen, tennis, pool, etc.
On golf course, 5 minutes from
ocean. Available June 1 - Nov.
30th. Call between 3 - 5 PM 362-3669**

416 Vacation Rentals
LOTUS LAKE, 15 minutes west of
Pontiac, 3 bedroom lakefront cot-
tage, \$150 a week. Call Nora week-
days 9:30 AM to 5 PM. 758-0480

**LUXURY Lake Charlesville water-
front condo at Landings, Boyne
City, 3 bedrooms, 3 baths, all ap-
pliances, pool, marina. Available July
10 to July 23, August 7 to August 19.
Call evenings. 646-1082**

**BOYNE COUNTRY, luxury 2 1/2
bath, 3 bedroom, 2 car garage, swim-
ming pool, horseback riding and golf
week/weekend. After 6 PM. 476-2159**

**LAKEFRONT 2 bedroom home,
N.W. of Pontiac on large lake. 2
bedrooms, 2 baths, boat included.
Call evenings. 557-4623**

**FREE GOLF, tennis, health club,
swimming pool Ocean view apart-
ment. Sleeps 4. Hutchinson Island,
Port Pierce, Florida. 548-9248.**

**ELIZABETH LAKE near Keego
Harbor, minutes from downtown,
5 bedrooms, 3 baths, 2 car garage,
boat, pool, lawn, landscaping, no
lease required. \$150 monthly.
525-0920**

**LEGAL OFFICE space for the
single practitioner. Prime Troy
location. 65 sq ft including library
and conference room. Legal Execu-
tive Services. 576-0715**

**BIRMINGHAM
S. ADAMS SQUARE
600 Sq. Ft. Carpeted and pan-
elled office suite. Available
July 1. 576-0715**

**1200 Sq. Ft. Carpeted and pan-
elled office suite available
main floor. Immediate
occupancy.**

**All include daily janitorial
service, air conditioning, free
parking, elevator and use of
conference room. Secretarial
phone answering service
available. 646-5900**

**625 square feet, 1st floor of older
house, used for office or educa-
tional. \$50 per month. 557-0606**

**ENTIRE suite of 4 offices in North-
land Towers, Southfield. Confer-
ence and secretary rooms. Avail-
able July 1. 569-1001**

**BUILDING 20X40, ample parking.
Cherry Hill, Henry Hurff Lake. Sui-
table for Beauty Shop. Call
for further information. 546-3379**

**11 MI. Rd. E. of LAHSER
DELUXE 830 Sq. Ft. office space
available in desirable location.
Rent includes all utilities, janitor-
ial services, carpeting, drapes,
alarm system, lower level storage
area and use of conference room.
Call for further information. Call
SUBURBAN OFFICE BLDG.
557-9820**

**SMALL Office suite, in center of
Birmingham, 230 sq ft. \$150 per
month. 647-1188**

**OFFICE retail space, 1 story build-
ing that was Birmingham's most
beautiful office building. Includes
parking, \$5 sq ft. Broker.
642-9700**

**OFFICE SUITE in modern office
building, located on Woodward in
Birmingham, \$450 per month.
Includes parking, intercom system,
air conditioning & janitorial ser-
vice. Approximately 750 sq. ft. Con-
tact Rick Strong. 646-9535**

**KRAFTMAN OFFICE PLAZA
(S'ld Rd. 1 BRK. N. of 10 Mi.)
DELUXE 1000 Sq. Ft. Office. Rent
includes carpeting, drapes, sea-
ties, janitorial service, alarm sys-
tem, conference room, storage in
lower level. For information please
call 557-9820**

**BIRMINGHAM OFFICE space,
1900 sq. ft. 4 Offices, secretarial
area, kitchenette, carpet, air condi-
tioning, parking. \$550 monthly. \$500
monthly. Parking between 9 and 9.
645-2803**

**LOWER Level multi-purpose office
suite. Over 1,000 sq. ft. in Livonia
Executive Center. \$22,300.
\$25,000. 522-3300**

**EXECUTIVE SUITES
AVAILABLE**
Includes spacious parking facili-
ties. First floor. Experienced ex-
ecutive secretaries. Personalized
phone answering, duplicating. No-
nary. Harvard Street, 2835 South-
field Rd., Suite 122, Southfield,
Michigan. 557-2757

**BEAUTIFUL medical or dental 6-
room suite. Modern - all conven-
iences. On new Livonia
expressway. \$450 monthly. 522-3300**

**BIRMINGHAM - 3 offices avail-
able. Includes conference room,
secretarial space, Xerox and free
parking lot behind building. Prime
location. 642-0414**

**LANDLORDS, at no cost to you,
let us select, furnish and equip
your office. Call for details.
PHONE 553-9001**

**WORKING male, 23, wants to
share luxury townhouse or apart-
ment with same. After 10 PM. 455-8757**

**RESPONSIBLE mother and 2 well-
disciplined schoolage children. 2
or 3 bedroom house, West-
land, Bloomfield to 7 Mile - west of Tele-
graph. Deposit & references. 682-2585**

**GARAGE for snowmobile, need
only 12 x 8 area. 352-3891**

422 Commercial Industrial To Rent

**OFFICE or Retail, 30 x 60, ample
parking available July 1. 2800 Col-
lege, Berkeley. 544-0915**

**YOUNG Couple want to rent Bir-
mingham, Troy, Royal Oak area.
Business, 371-4450, or home, 792-3397**

**PROFESSIONAL couple, Mid 20's
with well trained small dog seek
lease of 1 or 2 bedroom apartment
in Northwest Suburbs. Will pay to
\$225 monthly. Call 8AM-4:30 PM.
453-5876**

**FAMILY of 4 need home. Long
term lease. 3 bedrooms, 1 1/2 baths,
fireplace preferred. Will care for it
as our own. Needed August 1. Ask
for Mrs. Wickes. Days: 994-0250.
After 6 PM. 424-1182**

**WORKING Lady desires sleeping
room, 15-20 beds, in home. Home
Bloomfield Hills - Birmingham
area. 332-0683**

**SMALL FARM or country home
wanted with outbuildings or stor-
age. Call Mr. Larabee, 731-1805.
Personnel Recruiters. 731-1805**

***ACQUANTING MANAGER
Salary Open - Fee Paid
Call Mr. Larabee, 731-1805.
Personnel Recruiters. 731-1805**

**GAS Attendants, apply at Danny's
Standard, Joy Rd at Inkster**

**CENTRAL
STATION
DISPATCHER**
Full and part time openings
dispatching security guards.
Interview betw. 11 AM - 7
PM

**THE WHALL CORP.
18860 W. 10 Mile,
Southfield**

**STOCK BOYS for Plymouth Motor
Sales. Ask for manager. 553-0656**

**ELECTRONIC TECHNICIAN
Should know production method, be
able to set-up jobs & train produc-
tion people also need person to do
art work for P.C. boards. Redford
area. 555-5780**

**FULL and part time dining room
and cocktail waitresses. Apply 6 to
10. Corbis, 27910 W. 7 Mile,
Livonia. 348-7120**

**SECURITY
GUARDS**
Full time openings at industri-
al locations in Detroit and all
other suburban areas.
Interview betw. 11 AM - 7
PM

**THE WHALL CORP.
18860 W. 10 Mile,
Southfield**

**HAIR STYLIST with precision hair
cutting ability for busy shop. Full
or part time. Bel Air Shopping
Center, Farmington. 474-7810**

**LATHE
SHAPER
JIG BORE
JIG GRINDER OPERATORS**
Full and part time. Retirees wel-
come. Apply to: Lathe, Air Gauge Co.,
12752 Stark Rd., Livonia. 348-7120

**GOLD DRAWN STEEL MILL
Needs experienced operators
capable of set-ups and complete
hauling of 1000 lb. coils of steel.
Machine, excellent salary & all
fringe benefits. Barnard Steel Cor-
poration, 4845 Randa Dr., Canton,
Michigan 48187. West of Haggerty,
South of Joy.**

Auto Parts Driver
Willing to work, knowledge of tri-
county area essential. Call Mrs.
Connon. 353-9000. Ext. 45. Art
Moran Pontiac, 29300 Telegraph,
Southfield

**PERSONNEL COUNSELOR
with college degree. Experience
for recruiting and Placement.
Durham Assoc. 568-1522**

**BENCH HAND
5 years grade experience. Top
wages and benefits. Air Gauge Co.,
12752 Stark Rd., Livonia. Apply
Nov. 1 (9:00 and Nov. 15).**

**TRUCK TIRE CHANGER
Experience a must. Good pay and
benefits. Apply in person. General
Service, 19601 Middlebelt,
Livonia. 474-7810**

**JANITOR with previous experience
and good work record. Mature and
dependable person for afternoon
shift, 1 PM - 9 PM. Good pay and
benefits. Call for interview. E-206
348-6700**

SECURITY GUARDS
International Company is inter-
ested in hiring personnel for posi-
tions in uniform security work.
Full and part time positions avail-
able in Troy, Michigan. Good com-
pensation including life, acci-
dent, health insurance and hospi-
talization. Paid vacations and
Christmas bonus. All uniforms and
equipment provided free. Starting
pay rate only \$3 per hour. Good po-
tential advancement. For interview
please call 313-435-1529.
An Equal Opportunity Employer

STOCK CLERK
City of Southfield Dues include:
unloading and storing supplies (au-
tomotive and other), maintaining
inventory records and issuing parts
from stock. Equipment. Salary range
\$10,710-\$12,861 plus cost-of-living
currently paying \$1,040 per year
and comprehensive benefit pro-
gram. Must be Southfield resident
and unemployed at least 15 days
prior to application date. Require
some knowledge of stockroom equip-
ment and various types of equip-
ment and parts. Apply no later
than 5 PM, July 21, 1977, at: Hu-
mane Resources Community Place-
ment Service, 26080 Berg Rd.
An Equal Opportunity Employer

**GENERAL all-around Maintenance
with previous experience in plum-
bing, electrical and painting. Call
Mr. Schram, Sherman, Prescriptions,
Middle-14 Mile, Farmington Hills.
853-1177**

**GENERAL all-around Maintenance
with previous experience in plum-
bing, electrical and painting. Call
Mr. Schram, Sherman, Prescriptions,
Middle-14 Mile, Farmington Hills.
853-1177**

MAINTENANCE MAN
Mature, prefer experience in elec-
trical and plumbing. Very good for
semi retired or part time.
SALAD LADY
With experience, day and night
shift, full time position.
FRY-SET UP COOK
Some experience. 3-11 PM.
Apply in person. No phone calls.
HOLIDAY INN
OF FARMINGTON
38123 W. 10 Mi., Farm-
ington

**APPLICATIONS NOW being taken,
machine set-up and maintenance.
Apply in person. Referencer Inc. 455
E. Cady, Northville, MI. 48167**

**IMMEDIATE OPENING for hair
stylist with following in Birming-
ham salon. Excellent working con-
ditions & benefits.**

500 Help Wanted

INJECTION MOLDING PLASTICS
Production Help. Afternoon shift 4 to midnight. \$2.60 per hour. Mid-nights shift 12 to 4 A.M. \$2.65 per hour. No experience necessary. Applications and interviews taken Wednesday, June 22nd, 10 AM to Noon. Priority Plastics, 1023 Troy Rd. Troy, between 14 & 15 Mile off Livernois, turn east on Park south on Troy St. Must be 18 or over.

SHOP CARPENTER

Experienced in Formica and Cabinet Work. Apply Monday through Friday, 7 AM - 3:30 PM, 1265 Ant.

12165 San Jose, off Plymouth Rd. near Inkster Rd.

DISHWASHERS. Night Shift. Apply in person only 2 to 4 PM. Red Cedar Restaurant, 22055 Telegraph near 9 Mile.

WANTED Swimming Instructors. part time. WSI & YMCA seeking a rating. Call 651-1066 8:30 to 4:30 PM.

HEELS & WHEELS

TICKET WINNER

Gloria B. Clark
1311 Lake Park
Birmingham MI 48009

But you must call the Promotion Dept. of The Observer & Eccentric by 5 p.m. Tuesday, June 21, 1977, to claim your TWO FREE TICKETS TO THE FARMINGTON JAYCEES' HEELS & WHEELS 261-8600 ext 243

CONGRATULATIONS!

ELECTRONIC TECHNICIAN

Experienced in vibration, shock, sound systems and associated instrumentation. Individuals must be capable of performing set up, fixturing, and repair of electronic equipment. Minimum 40 hour week, all benefits.

DETROIT TESTING LABORATORY INC.
Since 1903
8720 Northend, Oak Park
An Equal Opportunity Employer

BRANCHES wanted: experience necessary. 728-6220

CASHIER. Clerk, afternoons. 7:15-5:00. Cherry Hill, Dearborn Heights. Must be 18. Apply in person only. No phone calls accepted.

LABORER needed, full time, for lawn sprinkling company. Must be reliable, dependable, have own transportation. Opportunity for advancement. 477-0697

Fabricator for small parts handling manufacturer. Layout and welding experience required. Hospitalization, life insurance, pension, paid holidays and vacation. Apply.

Tri-Motion Inc.
20784 Whitlock Farm Hills
477-7490

WAITRESSES and Counter Help wanted. Summer openings. Must be 18. Fox Hills Golf Club, 8778 North Foxfield, Plymouth. 453-7222

EXPERIENCED Typewriter salesmen with own equipment. Must be located in established print shop in Birmingham. Terrific opportunity, no experience necessary. Call between 9 AM & 3 PM. 646-9082

GENERAL SHOP LABORER

Small Cutting Tool Shop needs a person for unskilled Saw Work. In Some Simple Milling. Full time, fringe benefits. Apply 9 AM-4 PM.

POSA-CUT CORP.

23600 HUGGERTY RD.
FARMINGTON

SERVICE STATION Manager. Large independent station. Must have 21 to train for service station management. Starting salary: between \$12,000 and \$15,000. Paid vacation, medical and life insurance, sick pay and other benefits. Opportunity for advancement. No experience necessary. Will train. Apply in person, Hilfy Gas Station, 29451 Ford Road, Garden City. Equal Opportunity Employer M/F

CASHIER. Part time, evenings. Over 18. Experience preferred. Excellent working conditions. Apply Sherman's Prescription, Long Lake & Rochester Rd. Troy

TAXPAYER SERVICE REPRESENTATIVE

Permanent seasonal employment with IRS \$4.10 per hour to start, passing a written examination required for competitive consideration. Requires at least 2 years of college education or the equivalent in acceptable work experience. Classroom training required for 5 to 6 weeks this summer in Detroit. Work on an "as needed" basis in various Revenue Service offices providing information directly to taxpayers regarding various Federal income tax laws contact with taxpayers will be both in person and by telephone. Heavy work load period is usually Jan. 1 thru April 15 of each year. Apply no later than July 15, 1977. If interested, please contact the Civil Service Commission Job Information Center, Room 808, Patrick V. McNamara Building, 477 Michigan Ave. Detroit 226-6950

(Toll Free) 1-800-572-8242
Equal Opportunity Employer M/F

WALLED LAKE. Short order cook. Night shift. Experienced preferred. Will train. Town Pump Bar. 424-2870

WANTED - experienced kitchen help. Must be 18 or over, days & nights. Be My Guest, 9 Mile & Middlebelt. 474-4680

WE ARE SEEKING Qualified young men and women to fill positions in our intelligence field. You must be a high school graduate, pass mental and physical examinations, and in some cases take a language aptitude test. We also have openings in our Army Security Agent Classes. If you are interested call or contact your Local Army Recruiting Office. Mail Classroom, 272-3388 or 272-3220

WANTED experienced waitresses, nights, bar experience preferred. Be My Guest, 9 Mile & Middlebelt. 474-4680

WAREHOUSE Manager for NW suburban heating and air conditioning distributor. To be responsible for order service and facility maintenance, college degree in a business related with previous warehouse experience a plus. This is a company where the right person is a future. Salary dependent upon qualifications. Those interested please send resume and salary history to: ESCO-24380 Indianapolis, Farmington Hills, MI 48018. Att. David Dixon.

FUEL OIL Truck Drivers wanted, full and part time, to be over 21, college students, welcome, will train. Please call for interview. 651-4177

STOCK Boy, 17 or older, to work in grocery store. Call at 24233 Orchard Lake Rd. Farmington Hills. 476-9682

500 Help Wanted

Design Engineer MECHANICAL

Experienced - one with ingenuity, creativity and initiative. Expertise in relating to Draftsmen. Excellent salary and benefits. Send resume to Personnel Dept. Wisco Corp. 10711 Northend, Ferndale, Mich. 48220

DRIVER 18 or over, temporary position, 2 months, \$3 per hour. Birmingham area. 864-1330

MATURE woman for Dry Cleaners. Reliable. Farmington area. Full time. 553-0222

Die Setter

Experienced
Now Taking Applications

S.M.C.

800 Junction, Plymouth

OPPORTUNITY

Shipping and receiving clerk and stock handler. Start immediately. \$2.75 per hour, apply in person at:

Signalone Corp.
34039 Schoolcraft, Livonia

HOBBY MANAGER
Mature Male
NANKIN HARDWARE
723-5700

Full and part time help wanted for Custom Car Cleaning. Apply Dick Custom Auto Cleaning, 9165 General Court, Plymouth

HOSTESS
Need friendly smile to greet people, pleasant atmosphere. Evening hours, full time. Apply in person.

STOUFFER'S
NORTHLAND INN
21000 Northwestern Hwy., Shiloh

WELDER, BURNER, & MACHINE OPERATORS. Experienced. Good starting rate, paid holidays and insurance. Apply in person only. Foundry Plask & Equipment Co., 456 E. Cady St. Northville

PIZZA men and delivery boys wanted. Dinos Pizzeria, 28423 Five Mile, Livonia. 522-0403

DRIVERS

needed for local hauling. Must have experience with tractors and trailers. Start \$3 per hour with time and a half for overtime. Apply.

12900 Newburgh Rd., Livonia

WAREHOUSE WORKER. Entry position in stockroom filling orders, receiving shipments and general duties. Must have aptitude for numbers and must be fast worker. Full benefits. Apply in person, 23460 Industrial Park Dr. Farmington. An Equal Opportunity Employer

Immediate Opening
JANITOR for industrial building. Full time. Permanent position. Must be able to work without supervision. Hours can be adjusted to the applicant. Full fringe package. Contact: GEORGE ATHAS.

ADISTR CORP.
101 UNION ST., PLYMOUTH
No phone calls

MAINTENANCE LABORER
\$9,263 - \$10,437

Applicants must possess a driver's license and must meet the following CETA qualifications:

1. Be a resident of Oakland County, but not a resident of the cities of Pontiac, Troy, Royal Oak, Southfield, Farmington Hills, or Waterford. These municipalities have received separate federal grants for the employment of their own residents. AND

2. Be a member of a family which has a total annual family income equal to or less than the appropriate lower living standard income level. AND

3. A. Be a member of a family receiving AFDC or B. Be an employed person receiving unemployment compensation for at least 15 weeks OR C. Be an unemployed person ineligible for unemployment compensation, who has been unemployed for 15 or more consecutive weeks OR D. Be an unemployed person who has exhausted all available unemployment compensation.

APPLICATIONS will be accepted until further notice. For more information or to obtain the necessary application materials, please contact:

The Personnel Department
OAKLAND COUNTY
1200 N. Telegraph
Pontiac, Michigan, 48053
PHONE: 858-0530

Merit System/Equal Opportunity
Affirmative Action Employer

Daniel T. Murphy
County Executive

WAITRESSES
COOKS
ALL SHIFTS
Apply in person

Nugget Restaurant
31823 Plymouth Rd.
Livonia

COOK Swing Shift, full time. Experience preferred. Williamsburg Convalescent Center, 21017 Middlebelt, Farmington. 476-3300

A-1 COOK
Must have sea food and meat preparation experience. Apply:

Bloomfield Canopy
626-1697

EXPERIENCED ONLY Waitress for Part-time, Monday, Tuesday, Friday Nights. 9 Mile & Lounge. Ke-4-3333

ALTERNATION Woman - Full time many extra benefits. Avlons of Rochester. Call for interview. 651-8164

MANAGER
Nation's leading women's apparel chain offers excellent career opportunity for ambitious, energetic individual. Experienced preferred. Salary commensurate with experience. Company benefits at no cost to you. Call Mrs. Connor.

962-3299

O.D. & I.D. GRINDER HAND
Must be experienced. Some form work, mostly straight, \$18 per hour, fringe benefits and overtime. Apply in person: Jorgensen Tool & Gauge, 12489 Hartel, Livonia.

PLATER'S HELPER, afternoon shift, Dependable Hard Chrome Co. 32728 West 8 Mile, Farmington.

MGR. TRAINEE TO \$28,000
Excellent benefits. National chain's new local store. Call Larry: Personnel Recruiters 358-3300

500 Help Wanted

TROY Law Firm-Secondary. Good typing skills, legal background helpful but not required. Call for an interview. 8AM-5PM. 679-1006

DESIGNERS - DETAILERS
Special machines, automation, Concept Design, Walled Lake. 424-4594

Nugget Restaurant WAITRESSES
FULL-TIME
Apply in Person, 8-5
No Phone Calls Please
30685 W. 12 Mile Rd. Farmington

WAITRESSES - Deli and Restaurant experience. Point After Deli, 26400 W. 12 Mile Rd. Southfield. 355-2733

AMBULANCE Drivers and attendants. Must be certified. Also hiring Paramedics. Good pay and benefits. Call for appl. 466-2050

TOOLMAKER
Jig, Fixture and Gage work. Able to work day or afternoon shift. Good rates and benefits.

LANDIS Mfg. Co., Inc.
FERNDALE, MI.
556-2311

FULL TIME Drapery Seamstress. No experience necessary. Will train. Call between 10AM-4PM Monday through Friday. 522-0150

SWIM INSTRUCTORS, W.S.I. required, weekday mornings for outdoor swim program. July and August. Call now. Troy YMCA Call Jim. 524-1170

HI-LO REPAIR MAN
Opening exists at suburban Westside Distribution Center for experienced Electrical Hi-Lo Repair Man. Position offers excellent wages and benefits. Apply Monday thru Friday, between 9-3 PM.

455-1400

PROFESSIONAL HOUSE PAINTERS Wanted. Interior and Exterior. 476-6339

ENGRAVER for jewelry, trophies and plaques. Prefer experienced. Call.

SHORT ORDER COOKS
Experienced in Short Order cooking only. Full and part-time. Apply in person, 8-5. No phone calls please.

NUGGET RESTAURANT
30685 W. 12 Mile Rd. Farmington

MANICURIST wanted to do nail extension in New Rochester Mall. 645-5292

PRINTER
Experienced A/B. Dick 350 operator for medium sized open shop. Full time. Call.

Nugget Restaurant
Full and Part Time
Apply in person, 8-5
No Phone Calls, Please
30685 W. 12 Mile Rd. Farmington

Piping Designer/Detailer. Experience needed with ability to make detailed drawings from plans and elevations. Background in sewage plant work desirable. Bachelor's degree. Minorities and/or females encouraged to reply. Send resume, sample of work and salary requirements to: Weiss Pollution Control Corp., 30999 10 Mile Rd., Farmington. An Equal Opportunity Employer

SECURITY GUARD, vacation relief, day and afternoon shifts. For large nursing home. Apply 18520 W. 12 Mile, Monday through Friday, 9 AM to 3 PM.

COOKS, for banquets and for line. Evening shifts, several openings. Experienced person should apply in person to: Chef, Clear, Plymouth Hilton Inn, 14707 Northville Rd., Plymouth.

WANTED Part time Night and Night. Janitorial service person. \$12.50 per hour. Apply at 5 Mile Hagerty Rd. McDonald's Restaurant for Robert Lewton. 538-0189

NO EXPERIENCE NECESSARY. People needed to work part time in our Southfield office. We have pleasant phone voice. 5 PM - 9 PM. Mon - Thurs 10 AM - 2 PM. Sat. mornings 10 AM - 2 PM. plus bonus to start. For further information call between 2-7 PM.

COOKS, for banquets and for line. Evening shifts, several openings. Experienced person should apply in person to: Chef, Clear, Plymouth Hilton Inn, 14707 Northville Rd., Plymouth.

INDUSTRIAL MAINTENANCE MAN. General experience desired. Must have chauffeur's license and excellent driving record. Interviewing Mon thru Fri, 9 am-3 pm. 26045 S. Mt. At Beach. Day. 481 W. Columbia. Detroit.

ACCOUNTANT. Traverse City CPA Filing public. Must have experience necessary. Send resume to P.O. Box 947, Traverse City, 9684

MATURE, Experienced Maintenance welders, Fankell Welding Co., 15356 Telegraph, Redford. Apply in person.

CITY OF LIVONIA POLICE CADETS
811.273.412 & C.O.L.
Training program for police officers. Must be Livonia residents and U.S. citizen, at least 17 1/2 years old and not have had their 21st birthday. Applications will be accepted from college seniors who are completing a 4 year degree in Police Administration or closely related field of study in the area of law enforcement before promotion to patrolman or police officer. In addition, they must serve as police cadets for at least 2 years prior to promotion and remain residents of the City of Livonia. Apply by: Tuesday, July 18, 1977, to the City of Livonia Civil Service Commission, 32825 7 Mile. An Equal Opportunity Employer

HYDROTEL operator, experienced. Will consider Keller experienced. Days. Southfield area. 356-7670

BARMAID. Part time. Apply in person. Side Street Pub, 860 Fralick, Plymouth. 453-4440

WANTED experienced waitresses, nights, bar experience preferred. Be My Guest, 9 Mile & Middlebelt. 474-4680

WAREHOUSE Manager for NW suburban heating and air conditioning distributor. To be responsible for order service and facility maintenance, college degree in a business related with previous warehouse experience a plus. This is a company where the right person is a future. Salary dependent upon qualifications. Those interested please send resume and salary history to: ESCO-24380 Indianapolis, Farmington Hills, MI 48018. Att. David Dixon.

FUEL OIL Truck Drivers wanted, full and part time, to be over 21, college students, welcome, will train. Please call for interview. 651-4177

STOCK Boy, 17 or older, to work in grocery store. Call at 24233 Orchard Lake Rd. Farmington Hills. 476-9682

500 Help Wanted

Die Leaders
Surface Grinders
Job shop experience. Progressive dies, line dies, long program. DTA member.

Waling Tool Co.
23485 Industrial Park Dr. Farmington Hills

Maintenance Person Needed. Must be dependable & hard worker. Takes initiative & has good eyes for detail. If you qualify apply in person only. 2 PM-4 PM. Mon. thru Thurs.
McDonald's of Plymouth
120 ANN ARBOR RD. LIVONIA, MICHIGAN

ENERGETIC individual with interest in music industry wanted for warehouse. National company. Full benefits. Good pay. 272-6420
Equal Opportunity Employer M/F

TOOLMAKER
Jig, Fixture and Gage work. Able to work day or afternoon shift. Good rates and benefits.

LANDIS Mfg. Co., Inc.
FERNDALE, MI.
556-2311

FULL TIME Drapery Seamstress. No experience necessary. Will train. Call between 10AM-4PM Monday through Friday. 522-0150

SWIM INSTRUCTORS, W.S.I. required, weekday mornings for outdoor swim program. July and August. Call now. Troy YMCA Call Jim. 524-1170

HI-LO REPAIR MAN
Opening exists at suburban Westside Distribution Center for experienced Electrical Hi-Lo Repair Man. Position offers excellent wages and benefits. Apply Monday thru Friday, between 9-3 PM.

455-1400

PROFESSIONAL HOUSE PAINTERS Wanted. Interior and Exterior. 476-6339

ENGRAVER for jewelry, trophies and plaques. Prefer experienced. Call.

SHORT ORDER COOKS
Experienced in Short Order cooking only. Full and part-time. Apply in person, 8-5. No phone calls please.

NUGGET RESTAURANT
30685 W. 12 Mile Rd. Farmington

MANICURIST wanted to do nail extension in New Rochester Mall. 645-5292

PRINTER
Experienced A/B. Dick 350 operator for medium sized open shop. Full time. Call.

Nugget Restaurant
Full and Part Time
Apply in person, 8-5
No Phone Calls, Please
30685 W. 12 Mile Rd. Farmington

Piping Designer/Detailer. Experience needed with ability to make detailed drawings from plans and elevations. Background in sewage plant work desirable. Bachelor's degree. Minorities and/or females encouraged to reply. Send resume, sample of work and salary requirements to: Weiss Pollution Control Corp., 30999 10 Mile Rd., Farmington. An Equal Opportunity Employer

SECURITY GUARD, vacation relief, day and afternoon shifts. For large nursing home. Apply 18520 W. 12 Mile, Monday through Friday, 9 AM to 3 PM.

COOKS, for banquets and for line. Evening shifts, several openings. Experienced person should apply in person to: Chef, Clear, Plymouth Hilton Inn, 14707 Northville Rd., Plymouth.

WANTED Part time Night and Night. Janitorial service person. \$12.50 per hour. Apply at 5 Mile Hagerty Rd. McDonald's Restaurant for Robert Lewton. 538-0189

NO EXPERIENCE NECESSARY. People needed to work part time in our Southfield office. We have pleasant phone voice. 5 PM - 9 PM. Mon - Thurs 10 AM - 2 PM. Sat. mornings 10 AM - 2 PM. plus bonus to start. For further information call between 2-7 PM.

COOKS, for banquets and for line. Evening shifts, several openings. Experienced person should apply in person to: Chef, Clear, Plymouth Hilton Inn, 14707 Northville Rd., Plymouth.

INDUSTRIAL MAINTENANCE MAN. General experience desired. Must have chauffeur's license and excellent driving record. Interviewing Mon thru Fri, 9 am-3 pm. 26045 S. Mt. At Beach. Day. 481 W. Columbia. Detroit.

ACCOUNTANT. Traverse City CPA Filing public. Must have experience necessary. Send resume to P.O. Box 947, Traverse City, 9684

MATURE, Experienced Maintenance welders, Fankell Welding Co., 15356 Telegraph, Redford. Apply in person.

CITY OF LIVONIA POLICE CADETS
811.273.412 & C.O.L.
Training program for police officers. Must be Livonia residents and U.S. citizen, at least 17 1/2 years old and not have had their 21st birthday. Applications will be accepted from college seniors who are completing a 4 year degree in Police Administration or closely related field of study in the area of law enforcement before promotion to patrolman or police officer. In addition, they must serve as police cadets for at least 2 years prior to promotion and remain residents of the City of Livonia. Apply by: Tuesday, July 18, 1977, to the City of Livonia Civil Service Commission, 32825 7 Mile. An Equal Opportunity Employer

HYDROTEL operator, experienced. Will consider Keller experienced. Days. Southfield area. 356-7670

BARMAID. Part time. Apply in person. Side Street Pub, 860 Fralick, Plymouth. 453-4440

WANTED experienced waitresses, nights, bar experience preferred. Be My Guest, 9 Mile & Middlebelt. 474-4680

WAREHOUSE Manager for NW suburban heating and air conditioning distributor. To be responsible for order service and facility maintenance, college degree in a business related with previous warehouse experience a plus. This is a company where the right person is a future. Salary dependent upon qualifications. Those interested please send resume and salary history to: ESCO-24380 Indianapolis, Farmington Hills, MI 48018. Att. David Dixon.

FUEL OIL Truck Drivers wanted, full and part time, to be over 21, college students, welcome, will train. Please call for interview. 651-4177

STOCK Boy, 17 or older, to work in grocery store. Call at 24233 Orchard Lake Rd. Farmington Hills. 476-9682

500 Help Wanted

SNACK BAR COOK
Nights & Weekends
Apply in Person

MAYFLOWER LANES
26000 Plymouth Rd.
1/2 Mile W. of Beech Daily

COUNTER Woman, Bray's Hamburgers, 35450 Ford Rd., Westland.

MAITRE D' - night manager. Must be experienced in table-side cooking. Bring resume for interview. 851-4094

PHOTO FINISHING production work. NIGHT SHIFT. 40 hour week. We will train. Apply at Fox Photo, 775Davis, Plymouth. An Equal Opportunity Employer

EXPERIENCED MILL HAND. Bridgeport vertical & horizontal. Days, all benefits. World Mfg. Inc. 723-3900

MOLDING PRESS
Male or Female - Full-time - 2nd or 3rd shift. Must have good references. Good pay & fringe benefits. Apply.

Selastomer Detroit Inc.
23800 Research Dr.
Farmington Industrial Park
10 Mile - Grand River Area
Applications accepted
8:30AM to 4:30PM, Mon. thru Fri.
(No phone calls, please)

ASSISTANT MANAGERS - Does machine, inventory, managing people, controlling operation and advancement opportunities sound good? Add to that good pay and benefits. If so, then you should join the Burger Chef Management Team. Applications now being taken. Call between 9-10 AM, 5 PM - 2-4 PM. Monday thru Thursday. 326-5333

MECHANICS - Full time & part time, for automobiles. Must apply in person. 12 & Evergreen Shell, 20050 W. 12 Mile. 355-2733

INDUSTRIAL MAINTENANCE ELECTRICIAN. Auto parts manufacturer with plants located in Redford Twp. and Plymouth has immediate openings for a journeyman or licensed INDUSTRIAL MAINTENANCE ELECTRICIAN. 4-7 years experience in control wiring and trouble shooting, some light electronic experience, willing to lead and train an apprentice.

STAHL MFG.
12282 Woodbine, Detroit

ATTENTION
RETIREES - Couples, Individuals. Permanent part time Janitorial positions available in the Oakland Mall area. Late night hours, some weekends. Also, Northwestern & 13 Mile, evening hours. All five days per week. Apply in person. 17143 W. 8 Mile Rd., Detroit between Greenfield & Southfield.

KIDS to pass out handbills, steady summer work. Apply Carmens North. 50 W. Tienken Rd. Rochester.

Welders-Arc
EXPERIENCED ONLY
Top Pay-Benefits
Steady Work Overtime
Farmington Area
535-6604

HYDRAULIC Tube Benders and field work. Permanent positions. Top benefits and wages. Experienced only. Call.

**504 Help Wanted
Office-Clerical**

EXECUTIVE SECRETARY For Health Corporation located in Southfield. 1 girl office. Individual must be mature, experienced, and possess excellent secretarial skills. Position requires professional demeanor and ability to work with high level professionals. Excellent salary and benefits. Send resume to Box 634, Observer & Eccentric Newspapers, 36251 Schoolcraft, Livonia, Michigan 48150.

**HAZEL PARK
PASS
WINNER**

Mary Varchola
7190 Chula Vista Lane
Birmingham, MI 48010

But you must call the Promotion Dept. of The Observer & Eccentric by 5 p.m. Tuesday, June 21, 1977, to claim your TWO FREE PASSES TO HAZEL PARK RACEWAY. 261-8600, ext. 243.

CONGRATULATIONS!**CLERICAL
SUPERVISOR**

Suburban branch of well-known insurance organization has immediate need for professional, clerical supervisor.

The successful candidate will possess 3-5 years clerical supervisory experience (preferably in Insurance Claims). Responsibilities of the position include planning and controlling the activities of assigned personnel in claim processing, filing and mail control, insuring compliance with company policies and procedures and over all developments of strong and effective clerical staff. Excellent salary and benefits. Please contact:

PAMELA MORRISON
313-965-5530

Equal Opportunity Employer M/F

ASSISTANT BOOKKEEPER and biller for medical facility, light typing, experience preferred. Good benefits. Southfield area. Call Linda. 598-5290

BOOKKEEPER ASSISTANT - Full time office position. 23 days a week. Builders office, near Maple & Telegraph. Write experience, age, references and phone to Box 632, Observer & Eccentric Newspapers, 36251 Schoolcraft, Livonia, Michigan 48150.

OFFICE COORDINATOR - Friendly Sales staff needs organized self-starter with good clerical skills to manage their office! Fee paid! \$650 Call Sheri Day 569-0400

Snelling & Snelling PERSONNEL

PART TIME help wanted at insurance agency. Located at 10 Mile & Lahser. Shorthand and typing required. Call between 9 AM & 5 PM. 337-2330

LEGAL SECRETARY - Experience necessary. Please send complete resume to P.O. Box 183, 3000 Town Center, Southfield, Michigan 48075.

RECEPTIONIST - If you have an outgoing personality, smiling face, some typing, no shorthand this is for you. To \$675 month. Fee Paid. Call Sue 273-2310

BOOKKEEPER ACCOUNTANT - Community Agency in northwest suburbs, responsible for general ledger thru trial balance and supportive statement. Excellent fringe benefits. Contact Mrs. Ray, for interview. 961-1000, ext. 170

FIGURE CLERK - TYPIST - For Southfield offices of International Company. Average typing plus 2 years office experience working with figures - qualifies you for this excellent position with outstanding Company Salary - \$600 or more. Full benefits and fee paid.

SECRETARY - No shorthand for a top spot in Troy Land Development Company with lovely new offices looking for bright person with excellent typing. College grad. plus Salary \$823 with benefits and fee paid.

BOOKKEEPER - Exceptionally well qualified - needed for management company in Southfield. Able to do P & L, salary \$866 and fee paid.

**ADAMS
&
MARTIN
PERSONNEL**

920 E. Maple BIRMINGHAM
646-5600

GOOD TYPIST, general office clerical, claims experience helpful. Company benefits. Southfield area, Call Mrs. Barron. 356-8000

ASSISTANT SECRETARY - Must be able to handle detail and follow-up work. Typing minimum 35 WPM, shorthand an asset, some college helpful. Excellent fringe benefits, include Blue Cross, Blue Shield, Major Medical, Life Insurance, lunch/recreation room and more. Southfield area. Please call for appointment. 353-3209

LEGAL SECY TRAINEE - Major law firm will train bright person with good skills to be a Legal Secretary. Fee Paid \$700 month. Call Diana. 644-4600

SNELLING & SNELLING AGENCY

GOOD MATH APPTITUDE - We need responsible young woman to train in auditing department of progressive Southfield firm. Type 30 WPM with good general office skills, excellent working conditions and fringe benefits. For appointment. 353-3209

SECRETARY-RECEPTIONIST, 1:30 AM-5 PM, 8:30-12 noon, Bloomfield Hills area. 964-9200

EXECUTIVE SECRETARY - Your office expertise and ability to deal with top Administrators will start you in this career spot! \$12,000. Call Joan Hartz today! 569-0400

Snelling & Snelling PERSONNEL

LEGAL SECRETARY, Southfield, 13 Mile area. Good typing and shorthand skills required. Legal background helpful but not required. Call Crystal. 967-6330

**504 Help Wanted
Office-Clerical**

SECRETARY - Part-time - international travel agency located in City of Birmingham. Excellent shorthand & typing skills required. 967-7758

RECEPTIONIST - If you have a pleasing manner, nice phone voice and like people, this is an excellent opportunity. Typing, \$470 a month. Call Carol. 644-4600

SNELLING & SNELLING AGENCY

DETAIL CLERK - for accounts receivable, computer billing, experience helpful but not necessary. Livonia area. 261-6123

SUMMER OFFICE help needed, 4 days weekly, including Sat. Some experience helpful. Ideal for college student, call The Terrace Shop. 425-7840

GENERAL OFFICE \$8400

Push office, super boss, excellent benefits are all yours for your good typing and general bookkeeping. Chance for advancement.

Snelling & Snelling 478-3500

GENERAL OFFICE, accurate typing, phone, mailing, data processing experience helpful, minimum 2 years experience, excellent benefits. Mrs. Ron. 273-2180

SUPERVISOR - Trainee. Will train self-oriented person with leadership ability for position as supervisor of busy ad department of weekly publication. Prefer college or business school background. Livonia location. Call during business hours. 261-8333

ALL CLERICAL JOBS FEE PAID

If you have excellent skills, we have Secretarial and Bookkeeping positions available in Troy. Salaries to \$850. All companies pay the fee.

PREFERENCE PERSONNEL 362-3420

SECRETARY for Southfield Law office. If you have good typing, language skills, spelling and grammar, business school background, learn call. 559-4411

GOOD TYPIST, 65 wpm, full time, Mon thru Fri, 3-11 PM. 358-1186

JR. SECRETARY \$5400

Beginner spot for ambitious HSG with typing and shorthand skills. No experience necessary. Bright and bubbly?

Snelling & Snelling 478-3500

GENERAL OFFICE - full time office clerk position open in Troy for mature person who will exercise initiative and be attentive to detail. Many fringe benefits. Call Mr. Paul. 588-3500

EXPERIENCED TYPIST - W. Bloomfield area. Full time. Benefits. Resume required. Call Peggy. 851-0100

CREDIT CLERK - Type 40, post accounts receivables, file assist processing credit. 1 year office experience. Up to \$135 week.

#1 Personnel Place 846-7280

MATURE PERSON for full time secretarial work, typing a must, shorthand preferred. Rochester area. Please call for interview. 651-8177

EXPERIENCED General Office Girl - Must be good with figures and typing. Southfield area. 353-5649

MEMBERSHIP SECRETARY \$9000

2 years experience, good shorthand. Lots of variety. Benefits and Fee Paid. 569-4760

KAY TURNER PERSONNEL-1101 18280 W 10 Mile Rd. SOUTHFIELD

GENERAL OFFICE - MATURE, reliable young woman for diversified office. Pleasant telephone manner, good office skills. Southfield area. 358-3777

GENERAL OFFICE, light typing, 13:30 to 5 Mon thru Fri and 9:30 to 12 noon, Sat. Bloomfield Hills area. Apply. 11751 Levan, Livonia. 961-1000, ext. 170

PERKY SECRETARY - Busy team of professionals need good typing and a strong and dynamic personality to handle challenging variety position today! \$700 plus. Call Linda. 588-5400

Snelling & Snelling PERSONNEL

KEY PUNCH OPERATOR - IBM 8129 experience preferred. Good working conditions with possible computer operation advancement. Contact John Spangler. 851-3900

SECRETARY's man sales office 30 wpm, answer telephones, filing, interview Mr. LaDuque, 8 Mile, Southfield area. 273-5064

FOR YOU OPPORTUNITIES

ADMINISTRATIVE ASSISTANT - Intelligent, experienced, like charge person, excellent typing. Shorthand helpful. \$900. Fee Paid.

PRODUCTION TYPIST - Birmingham company. \$3.85 to \$4.25 per hour. 35 Hour week.

SECRETARY - Work for top administrator. Typing 65 WPM. Shorthand 80. \$700. Fee Paid.

BOOKKEEPER - SECRETARY - Southfield company, 4 sets of books thru Trial Balance. Good typing required. \$866. Fee Paid.

LOIS RAY PERSONNEL 559-0560

SECRETARY / RECEPTIONIST, 9:30 to 5 Mon thru Fri and 9:30 to 12 noon, Sat. Bloomfield Hills area. 646-9200

SOUTHFIELD law firm needs full time dependable girl with good typing & bookkeeping skills. No legal experience necessary. 559-5959

BOOKKEEPER-SECY - Needed for a Southfield firm. Full charge thru trial balance. Typing, (accuracy more important). Excellent salary. Fee Paid.

PROFESSIONAL PERSONNEL - 18189 W. TEN MILE RD. SOUTHFIELD. 357-4810

SECRETARY - One Girl Office, typing, shorthand, filing, responsible, pleasant phone voice. Company benefits. Southfield. 8AM-5PM Monday thru Friday. For confidential interview phone. 357-3050

FULL Time clerical help wanted 4 days. Apply in person at Highland Appliance Co., 23351 Telegraph Rd., Southfield.

BOOKKEEPER - to maintain records including General Ledger & Journal entries thru final Trial Balance. We are a corporation consisting of several divisions doing one million in sales & service. Salary commensurate with experience. Attractive fringe benefits. Write Box 684, Observer & Eccentric Newspapers, 36251 Schoolcraft, Livonia, Michigan 48150.

SECRETARY needed for Farmington Hills area. Good benefits. Call Linda Widrig. 851-9500

**504 Help Wanted
Office-Clerical**

SECRETARY - Whirlpool Corp. 35275 Industrial Rd. Livonia

Is looking for A Secretary in its Consumer Affairs division. Job involves customer contact work as well as general office duties. Good starting salary with excellent fringe benefits. Please Call 925-5220 & ask for Pat Atkinson for appointment.

KEYPUNCH - 3 or 4 years experience preferred, day shift, key tape experience helpful. NW Suburban area. Large Medical Clinic. Call Personnel for interview. 538-4700

MATURE Receptionist for large Medical Clinic, N.W. Suburban area. Experience preferred. Contact Personnel Dept. 538-4700

RECEPTIONIST-PBX \$6000 - Meet and greet spot. Will hire today. Typing necessary. 478-3500. Snelling & Snelling

EXPERIENCED Mag Card Operator - Legal Secretary wanted for young Southfield Law Firm. Must have shorthand & dictaphone experience. 353-8100

SECRETARY \$7800

Your sparkling personality and executive skills will guarantee swift advancement in this plush exciting firm. Don't hesitate. Call:

Snelling & Snelling 478-3500

SECRETARY - For 1 person office of Nationwide Search Firm. General secretarial functions, dictation a must. Limited bookkeeping. 643-9800

LEGAL Secretary experienced. Excellent fringe benefits. Call for interview. 963-2340

SECRETARY, for Manufacturer's Rep. in Southfield. PWX experience helpful, one person sales office. \$800 month. Good benefits. Fee Paid.

SALES KNOWLEDGE of retail operation helpful. \$10,000 per year plus car. Fee Paid.

SALES SECRETARY - Good figure aptitude, 60-70 typing and shorthand helpful. \$150 to \$160 week. Fee Paid.

ACCOUNTING CLERK/RECEPTIONIST - Payroll and receptionist typing 45-50 WPM. \$650 month.

ACCURACY PERSONNEL 942-3050 358-2010

GENERAL OFFICE - Full time, Apply in person. Engineered Heat Treat, 31271 Stevenson Hwy., Madison Hts.

SOUTHFIELD law firm desires clerical help, light typing, shorthand and mag card preferred. Will train if necessary. Salary commensurate with ability. 353-6890

Summer Jobs TYPISTS

NEW TO THE AREA? - NEED SUMMER WORK ONLY? Why not be a POOL GIRL? We have openings now just for you. Must be able to type and if you take shorthand - that's super. TOP PAY - NEVER A FEE

478-8350 OFFICE PERSONNEL POOL

Affiliate of PPA Temporary Personnel Since 1946

EXPERIENCED legal secretary for Southfield office. Call 353-1811

RECENT High School Grad, good typing skills, full or part time. For appointment call. 478-7222

RECEPTIONIST - Birmingham company pays fee and \$650 month for your outgoing personality and good phone ability. Type 60 wpm and you qualify! #1 Personnel Place 846-7280

SECRETARY - Permanent part time. Experienced preferred. Not afraid to accept responsibility. Light typing, insurance company moving to Troy area July. 944-0811

MALE OR FEMALE secretary - receptionist for Downtown Birmingham interior design firm. Skills required: typing, dictation, light bookkeeping. 945-0510

STENOGRAPHER - Looking for diversified position in the Birmingham area? Qualified candidates with typing skills, 55 wpm & shorthand, 90 wpm, please apply at our main office.

1ST FLOOR - Detroit Bank & Trust 211 W. Fort, Detroit, 48231

FULL CHARGE BOOKKEEPER - We need a dependable, hard working, full charge bookkeeper, with a minimum of 3 years experience. This person should also have experience working with Accounts Receivable, Accounts Payable and Payroll taxes. This position requires knowledge of general office procedures, necessitating accurate typing and good grammar. Salary is negotiable. Located in Troy area. If you have the above qualifications, please send your resume to Box #6200 Observer & Eccentric Newspapers, 36251 Schoolcraft, Livonia, Michigan 48150.

GIRL for small Southfield office, billing and dictaphone experience preferred. 353-1670

PART TIME

EARN SUMMER \$\$\$ GRADS-TEACHERS HOMEMAKERS

REGISTER NOW FOR TEMPORARY ASSIGNMENTS. HIGH PAY RATE AND NEVER A FEE! • SECRETARIES • TYPISTS-CLERKS • PBX RECEPTIONISTS • KEYPUNCH

IMMEDIATE SUBURBAN OPENINGS CALL TODAY! 569-6144

SUNNY GIRLS

GENERAL OFFICE - Person to assist in general office duties on a seasonal basis. Typing and light math required. Call Mrs. Hawley. Madison Hts. 398-2300

MATURE Reliable Woman to do minor bookkeeping (posting), and some secretarial work, 20 hours per week in Novi, Northville area. Apply in writing to P.O. Box 404, Farmington, Michigan, 48024.

SECRETARIES CLERKS TYPISTS KEY PUNCHERS

We have many openings for temporary employment in a number of areas and companies. Call or apply at:

Somebody-Sometime 420 Village Plaza, Dearborn 565-3599

SECRETARY needed for Farmington Hills area. Good benefits. Call Linda Widrig. 851-9500

**504 Help Wanted
Office-Clerical**

BOOKKEEPER - Need ambitious person for accounts payable and accounts receivable in busy retail store. Benefits and opportunities for advancement. Call Ruby. 473-2284

LEGAL SECRETARY, experienced in Domestic Relations field, typing, no shorthand, excellent salary. Fringe benefits. Downtown law office. 963-0553

HELLO PERSON - Dr. and very busy office needs you to set up appointments and greet his patients \$800 month.

#1 Personnel Place 846-7280

BOOKKEEPER for Southfield based construction firm. Immediate opening, excellent opportunity for the right individual with 2 years experience. Salary commensurate with experience. Please send resume to Jack Brachel, % Aglo Restaurant Inc., 23800 Telegraph, Southfield, 48034

EXECUTIVE SECRETARY - Must have initiative, possess excellent secretarial skills, including shorthand, be energetic & enthusiastic. Forward Resume including employment references & salary history to Box 618, Observer & Eccentric Newspapers, 36251 Schoolcraft, Livonia, Michigan 48150.

INSURANCE POLICY TYPIST

Multi-line insurance company seeking experienced Policy Typist with typing speed of 50 - 60 wpm. Excellent benefits, pleasant working conditions, competitive starting salary. Contact Mr. Roper.

RELIANCE INSURANCE COMPANIES 649-4300

An Equal Opportunity Employer

MATURE experienced office girl for small office vicinity of Pontiac Silverdome. Call & ask for 'Gail Phillips' 338-6131

EXPERIENCED girl for general office to start immediately. 353-7905

Accounts Payable - Must have 3 years experience in checking invoices for payment and the processing of high volume of Accounts Payable. Novi area. Call Miss Harrier weekdays between 10 AM and 3 PM. 349-5000

SECRETARY, insurance office. Pleasant voice. Full or part time. Minimum 30 hours. Opening immediately. Own transportation. Livonia. 522-7777

OFFICE TRAINEE to learn operations and mini-computer needed for Royal Oak financial company. Mature person, Novia area. 3 yrs. office experience. Must be able to type and be available at once. Clerical work and benefits plus excellent working conditions make this a real career opportunity. Please call Mr. Brooks for interview. 399-9800

Accounts Receivable - Two years good Accounts Receivable experience needed. Position requires the processing of a high volume of Accounts Receivable payments. Novi area. Call Miss Harrier weekdays between 10 AM and 3 PM. 349-5000

TRAINER - Lite Typing Southfield Area. Ask for Roy. 557-0770

OFFICE manager & secretary for hot air balloon company - exciting work. \$450 month. Rochester - Birmingham area. 651-5866

OFFICE CLERK - Sharp person over 25 with good business skills and background in pharmaceuticals. Novi area. Call Miss Harrier weekdays between 10 AM and 3 PM. 349-5000

SECRETARY - With excellent skills to work full time in new Southfield office. No shorthand required, but experience on dictaphone helpful. Prefer Payroll and Personnel record knowledge. Good benefits. 353-0250

INSURANCE AGENCY - Southfield - Experienced Secretary - Personal Lines. Salary open, benefits provided. Call Mr. Lipson. 353-6074

GENERAL OFFICE SECRETARIAL - Diversified assignments in Engineering Department of Construction company. Must have above average typing and shorthand skills. Minimum of 2 years of previous experience. Send Resume and Salary requirements in complete confidence to:

WEISS POLLUTION CONTROL 30999 10 Mile Rd. FARMINGTON

An Equal Opportunity Employer

MATURE woman, excellent shorthand, typing, basic bookkeeping knowledge, minimum 5 yrs experience for professional society. Mrs. Wehrley. 273-2180

FUN JOB SOUTHFIELD - Mainly phone work and follow-up - self-starter with general office skills will earn \$550 month and fee paid by company.

#1 Personnel Place 846-7280

EXECUTIVE Secretary to vice president of land development company with legal or leasing experience. Excellent typing and dictaphone skills. Excellent salary. Call for appointment. 362-1373

VARIETY JOB - Figure aptitude, phone manner, and good typing will help you get this great job and \$650 month. Fast paced office with unlimited opportunity for advancement.

#1 Personnel Place 846-7280

LEGAL Secretary - Birmingham law firm needs secretary with good to excellent typing skills, dictaphone experience and at least 2 years office experience. 642-1000

Temporary Secretary - SOUTHFIELD office has immediate opening for indefinite assignment. Good secretarial skills could lead to permanent. High hourly rate, no fee. Call or come in today!

SUNNY GIRLS 569-6144

TEMPORARIES - 17570 W. 12 Mile Sfd.

SECRETARY for Birmingham office, professional attitude and excellent typing necessary. Dictaphone and mag card experience helpful. Will consider recent high school grad. Equal Opportunity Employer M/F

STENOGRAPHER, IBM executive typewriter, shorthand essential, law office, Honeywell Building, Southfield. 559-3000

SECRETARY/RECEPTIONIST - Evenings, 5 to 9:30 PM. Mon. thru Thurs. all day Saturday. Bloomfield area. 964-9200

**504 Help Wanted
Office-Clerical**

ORDER CLERK - VLIASIC FOODS, located on 14 Mile Rd. near Farmington Rd. has an immediate opening for a mature Order Clerk for taking telephone orders from brokers and customers. Requirements include having a pleasant telephone voice and proficiency on a 10 key adding machine. Some light typing and filing involved. Order desk experience helpful but not mandatory. Apply at VLIASIC FOODS INC. 33200 W 14 Mile Rd. (Near Farmington Rd) West Bloomfield. An Equal Opportunity Employer

SECRETARY - General office, Southfield, Manufacturer's Rep. accurate typing and shorthand skills, self-starter, salary open. 569-1225

SECRETARY - TO VP OF SALES for offices located in Redford. Type 70 WPM - dictaphone experience and analytical ability required. 40 hour week. Paid insurance, hospitalization and vacation. Excellent working conditions. Send resume and salary desired to Box 628, Observer & Eccentric Newspapers, 36251 Schoolcraft, Livonia, Michigan 48150

SWITCHBOARD & GENERAL OFFICE - Schaeffer & Grand River area. Off-street parking.

PAFF SASH & DOOR COMPANY 13333 Lyndon, Detroit 491-0900

GIRL Friday. Small office, excellent typing, billing, quotations, filing, letters, some shorthand. Must have telephone sales ability. Some experience desired. Livonia area. 522-12

Female

BABY SITTERS for vacations and daily work needed. Also part-time hour companions for elderly in private homes. Car necessary, only 18 or older apply. Call Liberty Agency 358-1470

DON'T Worry about your pets or house while on vacation. Will sit, walk them. Have reference. MB-113 or 283-6549

BEST MAIDS brings the best to you. Experienced personnel. Fully insured. Transportation furnished. 908-0151

14 Situations Wanted
Male

DD JOBS - painting, lawn maintenance, clean-up, etc Free Estimates Mark Alter 4pm 335-4683

PAINTER, exteacher, will paint your home, interior, exterior Top quality work Reasonable Free estimates 937-8213. 587-2649

EMPLOYED Ind Engr available for part time consulting. Experienced in Methods Work Measure-

88 Education
Instructors

IANO TEACHER in Plymouth, accepting students Bachelors of Music, Marygrove College 15 years experience If interested, call Mrs. Church 455-4013

SUMMER MATH tutoring all grades MA. - B S degrees Certi-

ANISH & FRENCH/TOCOTED
High School teacher \$7
W/ll tutor students or per-
l travelers 624-1473

AIRLINE TICKETING
Travel Agent Course
Call 399-5522
American Travel Schools
332 Woodward Ferndale

ES Your 4th or 5th grade child
help in math basics. An enjoy-
le 4 weeks of tutoring from an
perienced certified W

oonfield regular and summer
 oonfield teacher. Starting June 27 at
 home near 14 Main Middle-
 626-1298

CREATIVE ENERGIES
 proudly announces guaranteed aca-
 demic tutelage. Contact us at
 373-2490

AND Teacher comes to your
 home. \$5 per 1/2 hour. Seaholm Stu-
 dent. 17. ideal to teach beginners
 644-1252

GUITAR LESSONS. Come to your

**GRASS
MS**

- TOP SOIL
- LANDSCAPING
- EVERGREENS
- SEEDING, SODDING
- FERTILIZER
- SAND PEAT
- FILL DIRT
- STONE

RESIDENTIAL
RGH RD.
M 464-2081

nces

QUALITY
FENCE

or Free Estimates Call
569-0216

MICHIGAN FENCE
Free Estimates 157 Up Per Ft.
477-2878 or 288-3520

PLAIN LINK STEEL FENCES
Prompt Service-Quality Work
Good Prices-Free Estimates
5106 356-1017

ewood

May's Seasoned Hardwoods
Month Special \$20 Cord
4354 1-887-4876

or Service

RAYING SANDING FINISHING
Graining Specialty Horowitz
277-3300 ext. 561-8879

ARDY'S FLOOR SANDING
Refinishing Residential & Com.
Original Old & new work 278-3617

ONARD'S FLOOR SANDING

years' experience. Quality
and reasonable prices 474-1163

DOOR SANDING-REFINISHING
and floors on specialty. Very
affordable. Free estimate 477-7336

Furniture
FURNITURE REPAIR
upholstering & Refinishing
of all types of furniture, dining
& upholstering dining
chairs. Mastercharge 851-2560

Pages

GARAGE DOORS
REPAIRED OR REPLACED Elec-
tricians Operators 425-4437

Handyman
DOMESTIC SERVICES: Your
one-call Handyman. Mod-
ernize All types of minor in-
side repairs, house cleaning,
drains, walls washed, clean-up
after. Personalized service by
published, reputable firm 477-5307

REPAIRS - MAINTENANCE
No Job Too Small
No-Charge Estimates
Handyman 335-3092

PENTRY - Painting, roofing,
electrical and plumbing
types of repairs 786-2217

**MORE ADS
ON
NEXT PAGE**

710 Misc. For Sale
Oakland County

ST. ANDREW Church Garage Sale
Tel. 351-1111, 1 mile west of
Telegraph, just north of Maple
St. June 25, 9 AM - 4 PM

PINE SILVERPINE, pair can
delabra, large lady Susan, 3 piece
couch, service with large tray,
much more. 549-3434

GARAGE SALE, Subdivision with
over 400 families, Amesbury through
Sheridan, Woodward to Greenfield
Rd. 25, 1977, 10 AM-3 PM

FIFTY FEET 1/2 inch diameter rubber
vinyl water hose, never used,
36' Wheelbarrow, \$15. Swimming
pool vacuum pump approximately
25 ft of hose, \$25. 340V space
heater, 3200-5600 watts, \$30. Kohler
7HP lead & driveway blower, \$175.
Approximately 60 FT 1 inch plastic
pipe, \$4. 644-3706

GARAGE SALE, Mon. Tues.
10 AM - 5 PM, 1 mile west of Tele-
graph, corner of Long Lake Rd
3988 Lakeland Lane, Bloomfield
Hills.

GARAGE & Yard Sale, June 23
25, 2 Bikes, yard furniture, lawn
trampoline, ping pong table, mac-
household, craft supplies, furniture,
some antique items, 32275 Bingham
Road between 13 & 14 Mile Roads
east of Telegraph.

GARAGE SALE, Thursday,
Friday, 10 AM - 5 PM, Household
items (furniture, lighting, fixtures,
draperies, much more), children's
and adult clothing like new, 3264 N
Pebble Creek (Franklin Valley
Sub) 14 Mile & Middlebelt.

GREAT GARAGE SALE, All new
suburban's samples including
candles, candles, rugs, kitchen
accessories and gifts, items Wed.
Thurs. June 23, 10 AM-6 PM, 5600
Woodland Park, Bloomfield Twp.
2 block W of Telegraph, 1 block S
of W. Quarten in Foxcroft Sub.

AUTOMOBILE OWNERS As low as
\$20 quarterly plus compulsory no-
fault automobile insurance. Alfred
Thoms Insurance Agency, 981-2376

HOUSE Sale all week! Antiques,
desk, chandeliers, mirrors, Maple
lamps, living room chairs. 644-1261

HEELS & WHEELS
TICKET
WINNER

Lloyd Logsdon
18262 Wayne Road
Livonia MI 48154

But you must call the Promo-
tion Dept. of The Observer &
Eccentric by 5 p.m. Tuesday, June 21,
1977, to claim your TWO
FREE TICKETS TO THE
FARMINGTON JAYCEES'

HEELS & WHEELS, 261-
8600 ext. 243

CONGRATULATIONS!

MOVING SALE, G. upright
refrigerator, Zenith 21 inch console
TV, green wash rockers, misc.
miscellaneous items. 642-8520

STERLING SILVER, never used,
service for 10 plus serving pieces.
Valencia by International Chest
343-4004

PINEBROOK Swim Club member
ship, \$250. Available immediately.
557-3683

DINING room set, knotty pine,
large drop ceiling, chairs, hutch,
dry sink, \$250. Complete 10 gal. flat
water aquarium set up, \$75. 10 gal.
set up, \$20. both with stand. Gold
clubs bag cart, \$25. 689-6040

PLAYHOUSE, child's wooden, easy
to dismantle and reassemble.
Bloomfield Hills area, call 644-6002

STAIR Elevator, 2 toilet
mobile commode on wheels, bath
tub seat wheel chair. 626-2990

GARAGE SALE, Dinette set, chair,
end table, air conditioner, tele-
vision, irons, encyclopedia, house-
wares, new items table, much more.
481 Bantley, off Farmington,
between Maple & Walnut
Lakes. June 17-18, 9-3. 644-4004

SIDEWALK SALE, Saturday July
30 antique dealers, arts and crafts,
and weekend business persons.
Reserve your space for Northville's
annual sidewalk sale. Register Lap-
ham's Men's Shop, 349-5175

711 Misc. For Sale
Wayne County

SALE, 10 family, biggest ever. Fur-
niture, glassware, collectibles.
Tues. Sat. 9 AM-11 PM. Hillary, Holiday
Park Sub. off Joy Rd. 1275

GARAGE SALE, select variety,
Thursday through Sunday, 9-6. 9036
Montana, near West Chicago &
Farmington. 422-0361

ANTIQUE Oak dining room table
Wooden high chair, good condition.
Aluminum extension ladder. 422-0361

MOVING SALE, Monday through
Friday. Beautiful bedroom set, cof-
fee table, color TV, lamps, plants,
water, Tote lawn mower, 14.50.
Hill, Livonia, 1/2 block north of
Schoolcraft. 464-3230

GARAGE SALE, Household goods &
baby equipment. 312 Arthur,
Plymouth, Tuesday & Wednesday,
9-3. Off Penniman. 422-0361

SWIMMING POOL, 24 ft x 4 ft
also extra large linen and acces-
sories, \$200. 255-3991

MOVING SALE, everything goes
like new, electric dryer, custom
drapes for tri-level, refrigerator
like new, electric lawn mower, elec-
tric edger, quality dining room set,
10 speed bikes, Mexican pots,
single bed, Maple, misc. clothing,
numerous misc. 31059 Merritt, West-
land. 427-8461

GARAGE SALE, estate items,
women's quality apparel sizes 16-
18, shoes 7-7 1/2. Kenmore dish-
washer, \$75. Wicker and cane
knacks galore June 20 through 26
14751 Blue Skies, 5 Mile, Newburgh
Area. 325-4484

GARAGE SALE, Misc. household
items, clothing, portable table
washer, 28609 Jacquelyn, Dr.
between Broadwood and Alexander,
Livonia. June 21. 427-8461

PHILCO window air conditioner,
6000 BTU, \$50. 464-6280

CHINA CABINET, antique, excel-
lent condition, \$185. 36 gas stove
\$55. Craftsman snow blower 1 year
\$50. originally \$400. 325-4484

GARAGE SALE, Misc. household
items, clothing, portable table
washer, 28609 Jacquelyn, Dr.
between Broadwood and Alexander,
Livonia. June 21. 427-8461

MOVING SALE, everything goes
like new, electric dryer, custom
drapes for tri-level, refrigerator
like new, electric lawn mower, elec-
tric edger, quality dining room set,
10 speed bikes, Mexican pots,
single bed, Maple, misc. clothing,
numerous misc. 31059 Merritt, West-
land. 427-8461

GARAGE SALE, 14000 Farm-
ington, Plymouth, Lake Pointe,
Tues. 11 Wed. 12. 6 families. A vari-
ety of items. This is a good one!

GARAGE AND CRAFT MATER-
IALS in Plymouth, 1061 Ross, off
Harvey, 10 AM-4 PM. June 23-26.

GARAGE SALE, Tues. thru Sat.
Furniture, children's items, boys
hobby clothing, misc. 11449, Deer-
ing. 421-0965

ASSORTMENT of unusual impe-
rie. Fingertail, lamp, railroad
lamps, etc. light, more. 525-4190

ROUND BAR, 5 foot, with built in
hotplate, electric stove by
Hollywood. 465-3327

712 Bicycles For Sale
Wayne County

SEARS boys 10 speed, 24 inch bike,
excellent condition, \$40. 522-0868

BRAND NEW woman's Schwinn 5
speed with baskets, ridden only
two or three times. \$40. 649-8328

TWO 3 speed Schwinn bikes, good
condition, \$35 each. 642-9088

LADIES 3 speed Iveson, bike,
good condition, \$35. After 3.30.
476-2109

IVerson bicycle, 26 inches, 10
speed, never used. \$85. Call 452-8839

713 Bicycles For Sale
Parts & Service

BOYS GREEN Schwinn 10 speed,
good condition, with carrier, rack,
\$80 or best offer. 476-7186

714 Business & Office
Equipment

WINDOW Showcase, heavy duty, 6
ft long \$50 or offer. 651-8447

OFFICE FURNITURE, desks, chairs,
files, drafting tables, misc.
miscellaneous items, private. 729-8756

FRIDEN Calculator, Model SW
Excellent condition, includes ser-
tification with rollers, best offer.
Call between 8AM-4PM. 834-5440

SANYO Answering Service, new
\$195. Call. 559-5674

SMITH Corona Electric portable
cassette, electric return, case top
model, 60 days old, \$175 or best
offer. 478-7747

FACIT Typewriter \$20, Burroughs
adding machine \$10, small steel
desk \$20. Addressograph machine
with rack and trays and 15,000
plates \$100 or best offer, partner
will hold 35 cards, 527 cards.
Wed. Thurs. Fri. 9-3. Sun. 1-5

GRAND PIANO, Circa 1800, Rose
wood, 640 sqs. Henry F. Miller, Bu-
miller manufacturer, \$700. 731-1769

WILL, Sacrifice, Grinnell piano,
58 inch, used several months.
352-4343

ITALIAN STYLE Console, walnut
finish, 1 year old, excellent con-
dition, must see after 12 noon.
427-9793

PIANO, STERNWAY Upright, 1
year old, \$474.79

WALNUT Cable piano, \$450, must
see. 645-0663

716 Lawn-Garden
& Farm Equipment

ROTOTILLER, Frasier, com-
mercial type, all gear drive, bat-
tery, rear tires \$200. 553-3353

NEW ART-CAT lawnmower,
excellent condition, \$135. 651-5666

TORO lawn mower, 21 inch Rear
bag, 2 years old, \$125. 981-2818

RIDING lawnmower, SHIP, Wards,
good condition \$125 or highest
offer. 452-1233

GRAVELLY Convertible Lawn Trac-
tor 1974, with riding, mowing,
heavy duty blade and 400 cc. vac-
uum. \$550. 355-2875

RIDING mower, one leaf vacuum,
one reel mower, electric tools.
K64-2623

SNAPPER, 30 inch riding mower
with catcher, snowplow and chain
\$150. 651-0747

CASE tractor 1965, 3 point hitch,
wide front, full power, good condi-
tion. 624-3917

1976 Wheel Horse, 8 hp, excellent
condition \$1100. 334-5000

TRACTOR, GE Electra 15, 42
inch mower, snow blower,
sweeper, other equipment, excel-
lent condition, moving. 645-5953

FENCE POSTS, standard 7 ft
wood, new, 1 each. 397-2159

JOHN DEERE, 90, electric riding
mower, 2 years, excellent condi-
tion, new batteries, \$600 or best
offer. 398-2886

718 Building Materials

FENCE, 30x6 chain link with gate,
like new \$70. 626-3060

TEN TONS Amherst, 35' roof
insulated window, 2 new
1 1/2" Interior Doors. 647-5885

KITCHEN
Cabinet Displays
50% off Moving our Showroom
18158 Carpenter with pad, Gold
90 yds, 1 year old, sacrifice \$500.
551-0444

CEDAR FENCING, approximately 170
ft., 1 year old, call 651-4331

INSULATION, CHEAP
1000 sq. ft., 3/4 in. blanket, \$110.
1000 sq. ft., 1/2 in. blanket, \$105.
1000 sq. ft., 1/4 in. blanket, \$100.
Free info & delivery. 277-8339

720 Farm Produce

STRAWBERRIES, You pick 45
cents quart 8 AM - 5 PM, 24 miles
west of Pontiac, Traill on 6 Mile,
South Lyon. Information after 7 PM.
453-0317

STRAWBERRIES Pick your own
Meyer Berry Farm, 48120 W. 8
Mile Rd. Northville. For recorded
information call. 349-2893

STRAWBERRIES Pick your own
For more information call Blesked
Strawberry Farm. 453-0317

721 Musical Instruments

WANTED to buy Baby Grand
Piano, 1463-1919

FENDER RHODES, 73 Key elec-
tric stage piano. Perfect condition.
476-8225

FENDER RHODES, 73 Key elec-
tric stage piano. Perfect condition.
476-8225

PICCOLO, Gemmhardt, excellent
condition, 1 year old, \$200. 861-2689

GRINNELL BROS.
Ebony Console Piano
With Bench
EXCELLENT CONDITION
Sacrifice, \$550
398-1384

STARCK Baby Grand mahogany
piano, Call between 6 and 9 PM.
VE5-1549

NEW European pianos, Fully
reworked Steinways, Baldwins, Chick-
ering, Fords Piano Co. Open Sun.
1-5. 835-2540

BALDWIN Theatre Organ Console
Piano. Best offer takes. 422-0470

VETO Clarinet, B flat \$75. First
Buesher saxophone E flat best
offer. 455-0152

FENDER Stratocaster guitar, \$300
or best offer. 537-3359

BANJO, Paramount 5 string with
case, \$195. Call. 559-5674

Used Spinnet & Console Pianos
FROM \$695
Used Electronic Home Organs
Reconditioned & Guaranteed
SMILEY BROS.
1010 N. Hunter Bldg.
Mon. Tues. Sat. 9-5
Wed. Thurs. Fri. 9-3. Sun. 1-5

ARP string ensemble, excellent
condition, must sell. 645-6993

GRAND PIANO, Circa 1800, Rose
wood, 640 sqs. Henry F. Miller, Bu-
miller manufacturer, \$700. 731-1769

WILL, Sacrifice, Grinnell piano,
58 inch, used several months.
352-4343

ITALIAN STYLE Console, walnut
finish, 1 year old, excellent con-
dition, must see after 12 noon.
427-9793

PIANO, STERNWAY Upright, 1
year old, \$474.79

WALNUT Cable piano, \$450, must
see. 645-0663

722 TV, Stereo, Hi-Fi
& Tape Decks

ALARM AMFM stereo, automatic
turntable, 8 track player, recorder,
all in one unit, \$150. 356-5525

STEREO cabinets, 3 pieces, bevel
finish, 1 equipment cabinet, 2
speaker cabinets. \$51-4167

ZENITH Console color TV, 23 inch
\$225. FROM \$339. 553-3353

CAR Stereo, Pioneer, AM-FM 8
track, Brand new, under dash.
838-3688

723 Sporting Goods

SCUBA Top fins, mask & regu-
lator, \$75. Cross Country skis, 2
pair with wax & 10 boots, 2 years
old. \$150. All items excellent.
After 6 PM. 458-5296

BRITANNIA SPANISH - Top hunt-
ing quality. \$85-1759. 522-6978

FREE to good home, 2 males, 1
year old German Shepherd, 3
year old medium size dog, good
natured, free to good homes.
455-0248

TERRIER PUPPIES, \$15. 1 male
Cocker, 2 years old, \$30. 569-3940

MIXED breed, female, 1 year old,
free to good home, good, 522-8908

FREE to good homes, 3 black kit-
tens, 6 weeks, litter trained, \$85.
555-5274

LABS, AKC Field & show stock
Vaccinated 2 left. \$150-350 or
1-54-5162

TWO Kittens, long, one half haired
black male, one short haired black
& orange female, litter trained.
Redford, \$50. 555-3381

COLLIE puppy, AKC pedigree,
Champion sire, female, 16 weeks,
black & white, all shots, show qual-
ity. 341-7909

COCKAPOO Puppies, adorable,
black, 7 weeks old, \$35. 476-0337

GERMAN SHEPHERD puppies, 8
weeks, AKC with shots. \$75. 476-2536

FREE kittens, choice of 11, 6
weeks, 5 females, many color com-
binations. Farmington Hills. 476-2074

SHELTIE Puppies, (Toy Collies),
AKC, sable & white, health certifi-
cates, used as models for 1976 Cal-
ifornia brochure. 363-9598

AAA PET SHOP
Wonderland Center
Now Available, Yorkshire Terrier,
Maltese - Poodles - Mixed Puppies.
937-0109

BEAGLE, 1 year, female, Sired by
Hunt, 6 weeks, AKC registered.
Excellent disposition. \$75. Call
After 6 PM. 651-9000

WANTED Singer Stylus portable
sewing machine Model 513. 453-8449

WANTED 78 RPM Records, West-
ern. 476-2898

WANTED Bedroom Sets, Chests,
Washers, Gas Ranges, Electric
Ranges, Dressers and Household
Pay Cash. KE-1566

724 Musical Instruments

WANTED to buy Baby Grand
Piano, 1463-1919

FENDER RHODES, 73 Key elec-
tric stage piano. Perfect condition.
476-8225

FENDER RHODES, 73 Key elec-
tric stage piano. Perfect condition.
476-8225

PICCOLO, Gemmhardt, excellent
condition, 1 year old, \$200. 861-2689

GRINNELL BROS.
Ebony Console Piano
With Bench
EXCELLENT CONDITION
Sacrifice, \$550
398-1384

STARCK Baby Grand mahogany
piano, Call between 6 and 9 PM.
VE5-1549

NEW European pianos, Fully
reworked Steinways, Baldwins, Chick-
ering, Fords Piano Co. Open Sun.
1-5. 835-2540

BALDWIN Theatre Organ Console
Piano. Best offer takes. 422-0470

VETO Clarinet, B flat \$75. First
Buesher saxophone E flat best
offer. 455-0152

FENDER Stratocaster guitar, \$300
or best offer. 537-3359

BANJO, Paramount 5 string with
case, \$195. Call. 559-5674

Used Spinnet & Console Pianos
FROM \$695
Used Electronic Home Organs
Reconditioned & Guaranteed
SMILEY BROS.
1010 N. Hunter Bldg.
Mon. Tues. Sat. 9-5
Wed. Thurs. Fri. 9-3. Sun. 1-5

ARP string ensemble, excellent
condition, must sell. 645-6993

GRAND PIANO, Circa 1800, Rose
wood, 640 sqs. Henry F. Miller, Bu-
miller manufacturer, \$700. 731-1769

WILL, Sacrifice, Grinnell piano,
58 inch, used several months.
352-4343

ITALIAN STYLE Console, walnut
finish, 1 year old, excellent con-
dition, must see after 12 noon.
427-9793

PIANO, STERNWAY Upright, 1
year old, \$474.79

WALNUT Cable piano, \$450, must
see. 645-0663

725 TV, Stereo, Hi-Fi
& Tape Decks

ALARM AMFM stereo, automatic
turntable, 8 track player, recorder,
all in one unit, \$150. 356-5525

STEREO cabinets, 3 pieces, bevel
finish, 1 equipment cabinet, 2
speaker cabinets. \$51-4167

ZENITH Console color TV, 23 inch
\$225. FROM \$339. 553-3353

CAR Stereo, Pioneer, AM-FM 8
track, Brand new, under dash.
838-3688

726 Farm Produce

STRAWBERRIES, You pick 45
cents quart 8 AM - 5 PM, 24 miles
west of Pontiac, Traill on 6 Mile,
South Lyon. Information after 7 PM.
453-0317

STRAWBERRIES Pick your own
Meyer Berry Farm, 48120 W. 8
Mile Rd. Northville. For recorded
information call. 349-2893

STRAWBERRIES Pick your own
For more information call Blesked
Strawberry Farm. 453-0317

STRAWBERRIES Pick your own
For more information call Blesked
Strawberry Farm. 453-0317

STRAWBERRIES Pick your own
For more information call Blesked
Strawberry Farm. 453-0317

STRAWBERRIES Pick your own
For more information call Blesked

823 Vans

DODGE MAXI Van 1975, needs interior work, \$3,950 626-8858

BEAUVILLE, 1976, air, cruise, comfort tilt, AM-FM stereo, automatic, radio, rear heater, power steering, rustproofed, excellent condition \$8000 261-8990

Ford 1974 Delivery Van E-300 Automatic, power steering, power brakes. Best offer. Call between 8 AM-5 PM. Ask for Ed or Tim 531-1611

FORD 1969 1 ton window van. Auxiliary heater, back seat, high 1950 852-2999

DODGE 1975 Tradesman 1500 power steering, brakes, 318 V-8, low miles, \$3000 459-0750

824 Sports And Imported Cars

BMW 1974, 3.0 CS, electric sunroof, air, stereo no rust. Excellent condition \$12,000. Monday through Friday 9 AM-5 PM 353-5355

MERCEDES Benz 1970, 260S, Air, AM-FM, mint condition inside and out. Maroon-tan and wood interior. \$5300. After 6 PM and weekends, 644-7495

824 Sports And Imported Cars

73 TRIUMPH —SPITFIRE 1500, 35,000 miles. Ziebarted, stereo, 18150 or best offer. 455-2338

DODGE 1975 1/2 Van 318 Power steering 27,000 miles. Custom interior with bed. FM Stereo, extras \$3,800. Call Tom 482-2016

FORD 1975, window van, 351 V8, power steering & brakes, 16,800 miles \$3300, 563-5065/563-0156

SUBURBAN 1974, loaded, trailer package, excellent condition 35,000 miles \$4250 1-673-5555

HONDA Civic, 1975, 3 door hatchback, automatic, AM radio, white walls, undercoated, 15,700 miles, 531-6690

DATSUN, 1975, 280 Z, 4 speed, 19,000 miles. Stored winters, cherry, 11000 options \$5700, 356-2965 525-5317

SIMCA 1974, 1204, excellent condition, ready to drive 331-4263

BMW Bavaria 1972, Automatic, air, loaded 85,000 miles but in mint condition \$4,000 544-8888

RENAULT 1972 R15 sports coupe, 38,000 miles, Michelin tires, automatic, front wheel drive, \$1200 155-4835

824 Sports And Imported Cars

MAZDA, 1974, Rotary engine, heater, radio, air, 24,000 miles, excellent, \$1,650 or best offer, 421-7987

AUDI 100 LS, 1972, new engine, low miles, AM FM, sun roof, 4 speed, excellent condition, \$2750 393-2169

CAPRI, 1974, 2000CC, automatic, air, excellent condition, bronze, make offer, after 4:30 567-7655

TOYOTA Corolla, 1973, excellent condition, new brakes, radials, Best offer. Call after 5 PM 541-8672

WANTED: 450 SL. Must be in excellent condition. Call 8:30 A M to 5 P M. 564-5678

DATSUN, 1971, 240Z, automatic, air conditioning, 40,000 miles, \$2,695. O'Hara Datsun, 35655 Plymouth Rd. 425-3311

DATSUN 240Z, 1973, AM-FM, automatic, red, Sharp, \$3,795. O'Hara Datsun, 35655 Plymouth Rd. 425-3311

CORVETTE 1964, two tops, 4 speed, 327-3651P, all new warranty. A real buy \$5,000. 532-8319

824 Sports And Imported Cars

CORVETTE, 1976, 4 speed, blue, loaded, low miles, \$7,995. DON MASSEY CADILLAC, 684 Ann Arbor Rd., Plymouth 453-7500

VOLVO 1973, 144, Air, automatic, AM-FM stereo cassette, radials, Excellent \$3,200 or offer. 631-5965

JAG CLOSEOUT LIQUIDATION SALE EVERY CAR MUST GO! DEALERS WELCOME

Jag 74 XJL, silver, \$8,995

Jag 74 XKE Roadster, \$8,995

Jag 75 XJL, maroon, \$8,995

Page 352-959, Telegraph 9 1/2 Mile

DATSUN, 1975, 710, demo, 2 door, hardtop, 4 speed, am-fm, rustproofed, radials, only \$3,395. O'Hara Datsun, 35655 Plymouth Rd. 425-3311

OPEL GT 1970, good condition, asking \$1,500. 646-7848

VOLVO 240GL, 1975, Air, cruise, extra tires. Good condition. \$420-182

CAPRI 1974, good shape, 30,000 miles, \$1,800 522-2671

CAPRI 1972, 2600 V-6, 4 speed, am-fm, Sun Roof, radials, good body, \$1,200 474-470

TRIUMPH TR6 1973, excellent condition, Am-FM stereo, Ziebarted, air conditioning. Must sell. 453-0521

824 Sports And Imported Cars

AUSTIN Marina 1974, 4 door, 4 speed, 23,800 miles. New brakes, exhaust \$1,700. 557-0022

MGB, 1974, 31,000 original miles, excellent condition, best offer, days, 494-8455, eves, 869-9549

852 Classic Cars

CONTINENTAL, 1965, 4 door, convertible, Restorable, Best offer. After 6:30 PM weekdays 474-1355

1956 JAGUAR XK, 140, drop head coupe, mint original condition, \$5400, call after 5:30 PM. 647-0520

MODEL T 1926, 4 door sedan, Ruckstell axle \$3500 851-5587

1956 OLDS Holiday, 4 door sedan, 80,000 miles, 2nd owner, ideal for complete restoration 646-1182

CADILLAC 1947, excellent shape, complete \$1750 firm. After 4 PM 427-5955

GTO, 1966 Chevy engine. Very good condition \$1,900, extra parts 338-7956

854 American Motors

RAMBLER, SST, 1970, 4 door, automatic, economical and dependable, power steering and brakes, nice car, \$285. 453-2124

1974 MG, MIDGET 26,000 miles. Tonneau Cover, radio, \$2,195

Bill Hermann-Renault 31151 W. 10 Mile (Just E of Orchard Lake) 478-2191

DATSUN 1977, 280Z, Silver, 4 speed, under Warranty \$6500 721-2213

MERCEDES, 1974, 450 SL, 2 tops, air, stereo, real Wire Wheels, 27,000 miles, immaculate \$11,800 548-8911

BRICKLIN 1975, Gull wing doors, automatic, air, stereo, 200 miles, a classic \$9400 548-8911

MERCEDES Benz, 1974, 450 SEL, excellent condition, low mileage 851-6841

AUDI 100LS, 1974, One owner, Texas car, automatic, new radials, 4 door \$3200 or best offer. 855-1551

TRIUMPH GT 4.6, 1970, Good shape, \$1,000. Call Stan 553-2749

CORVETTE, 1975, 8,000 miles, loaded \$8800. After 5 PM 356-1396

MIDGET Special convertible - 1976, radials, rustproofing, luggage rack, stereo, low mileage \$3995 328-0779

AUSTIN HEALEY 1965, Sprite, Mark 3, silver with red and black interior, removable hardtop, engine, excellent condition, some body work needed. \$875 or best offer. Call after 2 PM. 689-6456

CORVETTE, 1977, Showroom new, babied, loaded, burnt orange, 4,000 miles \$9595 846-5477

FIAT 1973, 4 door automatic, Good condition \$800. Call after 6 PM 427-3384

CORVETTE, 1976, Silver, loaded, am-fm, cassettes, stereo, Truof, Wags, 16,000 miles, sharp \$8750. After 3 851-1215

1976 TOYOTA SR-5 2 door, hardtop, 19,000 miles, am-fm stereo and 8 track, 4 speed, radials, tires, one year warranty \$3,995

856 Buick

CENTURY, 1975, 4 door, Air conditioning, automatic, 60,400 seat, power steering, power brakes, power windows, power locks, am-fm, cruise, electric trunk, electric defrost and more. \$2,775. Art Moran Pontiac-GMC, Telegraph, North of 12 Mile 353-9000

ELECTRA 225, 1976, 4 door, hard top, 6 way power seats, am-fm stereo, cruise control, 12,000 miles, \$5400 477-4522

ESTATE Wagon, 1973, 9 passenger, air, etc. Excellent condition 646-6395

LeSABRE, 1973, 2 door, hardtop, Vinyl roof, automatic trans, power steering, brakes, AM-FM, rear defogger \$1,795 349-8085

VOLVO, 1974, Wagon, excellent condition, low mileage, \$3,200 firm 644-9060

TOYOTA Corolla SR-5, 1976, 5 speed, factory flares and mags, radio, stereo, tinted glass, rustproof, excellent condition, \$3,300 477-5229

PORSCHE, 1973, 912 litre, special appearance group, \$4400 644-1499

JAGUAR 1956 XKH0 roadster, C type engine, mint green, immaculate 941-0534

CORVETTE 1968 convertible, 427, 430, 4 speed, 2 tops, \$3800 474-7369

LANCIA 1975, Beta coupe, green with tan leather, 5 speed, air conditioning, am-fm stereo, rust proofed, 25,000 miles, good condition, \$4500, after 6 PM, or weekends, 362-3741

VOLVO 1970, 2 door, 142 Gold, 4 speed, good running condition, \$1200 649-5742

JAGUAR ROADSTER, 1973, XKE, Convertible, v12, 4 speed, stick, am-fm stereo, 26,000 miles, Primrose yellow, mint condition, \$9200, Call Mr. Dinnin, (313)-642-7000, or 647-1491

TOYOTA Celica GT 1974, AM-FM, gray & black, runs well, as is \$1,000. Days, 642-5915, 879-2899

TOYOTA, 1976, Corona wagon, 5 speed, air, am-fm, many extras, excellent condition, best offer. 453-6562

TRIUMPH TR 6 1974 1/2, Cassette, Luggage rack, rust-proofed, Recently tuned Body Up-top \$4,150 585-3752

CORVETTE 1971, Convertible, 350 4 speed, stored winter, Am-Fm, low mileage, \$3,900. After 8 PM Howell 1-517-546-1550

856 Buick

1972 Pontiac Wagon One owner, exceptional condition, factory air condition, HURRY! ONLY \$1,075

1974 OLDS CUTLASS SUPREME air conditioning, power steering, blue, white interior, \$2,075

1973 BUICK RIVIERA 2 door hardtop, full power and options, gold with matching interior and roof, \$2,395

1972 OLDS 98 LUXURY 2 door hardtop, full options, brown with beige vinyl roof and interior, \$1,676

BOB DUSSEAU 31625 Grand River 474-3342

1972 Pontiac Wagon One owner, exceptional condition, factory air condition, HURRY! ONLY \$1,075

1974 OLDS CUTLASS SUPREME air conditioning, power steering, blue, white interior, \$2,075

1973 BUICK RIVIERA 2 door hardtop, full power and options, gold with matching interior and roof, \$2,395

1972 OLDS 98 LUXURY 2 door hardtop, full options, brown with beige vinyl roof and interior, \$1,676

BOB DUSSEAU 31625 Grand River 474-3342

856 Buick

BUICK LUXUS, 1974, power steering, brakes, extras, best offer, 16,000 miles, \$3000 647-4126

REGAL, 1976, Loaded, 4000 miles, Excellent condition, \$4700 425-0401 or 425-5890

ESTATE WAGON, 1971, runs well, cheap transportation, \$350. After 5 PM. 453-9248

LeSABRE 1974, Luxus convertible, loaded, beautiful condition, best offer. 642-8459

RIVIERA 1973, A-1 condition, Triple white, New tires, Reasonable. One owner. Super clean. 353-7865

858 Cadillac

COUPE DE VILLE, 1974, Loaded, ladies trade \$3,888. 79 Cars Sale, Priced Art Moran Pontiac-GMC, Telegraph, North of 12 Mile 353-9000

CADILLAC 1973, loaded, low mileage, \$3200. After 6 pm 645-9777

COUPE DEVILLE, 1976, 60-40 seats, tilt, cruise, stereo, cabriolet roof, 12 month, 12,000 miles factory warranty, \$6,995. DON MASSEY CADILLAC, 684 Ann Arbor Rd., Plymouth 453-7500

CADILLAC 1976, Coupe DeVille, triple buckskin, loaded, private, low mileage, \$7,600 358-2232

CADILLAC 1971, Sedan DeVille, new tires, brakes, battery, radiator, exhaust system, past year, \$1845, work, 453-3841, evenings, 455-6298

COUPE DE VILLE, 1970, Gold with white Vinyl top, Sharp, Excellent mechanical & paint, \$1,600 647-8639 644-4711

Coupe DeVille 1973, 36,000 miles, Rustproofed, loaded 879-1871

860 Chevrolet

VEGA 1971, V-8 automatic, power steering, brakes, extras, best offer, \$1100 427-7650

KINGSWOOD Estate wagon, 1972, power brakes, steering, door locks, rear window Air shocks, tinted glass, Ziebarted, Excellent condition. KE 2-3304

NOVA, 1973, V-8 4 barrel Air power brakes, steering, snows 21,000 miles, Excellent condition, \$1,700 652-2077

CHEVE Rally Nova 1972, stick & new clutch-brakes-shocks, am-fm track, very good tires, no rust, 322-7154

IF YOU ARE WORKING and can pay \$13.97 monthly, you can own a 1976 Chevy. Call Mr. Post 453-4600 Dealer

CAPRICE, 1975, 2 door, 17,300 miles, many extras, excellent condition. Priced to sell. 338-1170

IMPALA, 1973, 2 door, hardtop, power steering, power brakes, automatic, 23,000 miles, like new owner 846-9450

VEGA 1974 station wagon, 26,000 miles, clean automatic, steel belted radials, radio, \$1,450. After 6 PM 422-7893

BELAIRE 1973-9 passenger wagon automatic, 350 power steering, \$1195 423-5397

CAPRICE Classic, 1975, 4 door, air, power steering, brakes, vinyl top, automatic, clean, original owner \$3300 474-0996

CHEVELLE 1974, Malibu Estate 8 wagon, 3 seat, air, Am-Fm, power steering, power brakes, automatic, extras, excellent condition, \$2,750 647-4019

NOVA, 1971, Good transportation 75,000 miles, Good body, must be seen, Call between 9 AM-9 PM 425-1187

IMPALA 1974, Custom, Air, V-8, Vinyl, AM-FM, Want to sell 261-0045

VEGA GT 1973 station wagon, 4 speed, best offer. After 6 PM 261-4531

MONTE CARLO Landau, 1976, blue on blue, 305 V-8, full automatic, air, extras, 8000 miles, \$4495, or offer 476-0477 or 267-4190

KINGSWOOD WAGON 1970, air, full power, runs good, \$475 476-6816

VEGA HATCHBACK, 1974, Excellent condition, 35,000 miles, \$1000 455-4785

MALIBU, 1965, \$175 427-6798

860 Chevrolet

CHEVELLE, 1968, 2 door, 6 cylinder, standard trans, Radio & heater, 46,000 original miles. Unusually clean car. \$385 421-7650

CAMARO 1974, 6 cylinder, auto, AM-FM, \$2700 or best offer 476-1669

VEGA 1973, Hatchback, 3 speed, good condition, \$750. Call 532-8506

CAMARO 1977, LT, GM Exec. car, loaded, power steering, brakes, air, automatic, cruise control, am-fm stereo, tilt steering relay at \$6200, asking \$4,950. 459-3528

VEGA 1974, Hatchback, automatic, vinyl top, excellent condition \$950. Evenings 509-9209

MONTE CARLO, 1976, Landau, automatic, power steering, brakes, air, am-fm stereo, blue 643-9276

VEGA 1973 wagon GT, power steering, automatic, air, am-fm, new tires, postraction. Good condition. \$37,834

CAPRICE 1973, 2 door, hardtop, power steering, power brakes, power windows, air conditioning, \$2,200 464-6318

IMPALA 1965 Super Sport coupe, 327, automatic, buckets, has some rust, \$325, 425-0919

CHEVELLE 1972, 2 door, automatic, full power air conditioned, 48,000 miles, 1985. After 7 PM 937-8215

NOVA 1976, 6, automatic, deluxe, beautiful condition, Rally wheel covers, tires like new, radio, gold with black interior, vinyl top, new exhaust system, extra wheels with snow tires, \$950 646-2329

CHEVELLE 1970 wagon V-8, automatic, 350 V-8, Air, stereo, needs work, 32,000 miles on rebuilt engine, \$225 or best offer 477-5937

VEGA Hatchback, 1974, 34,000 miles, automatic, AM-FM stereo, cassette, like new, \$1295 464-8227

CAPRICE 1973, Classic, 4 door, sedan, hardtop, power steering & brakes, windows & seat, FM stereo, air, perfect condition, \$1,800 642-1795

860 Chevrolet

CHEVROLET 1974 Impala, new brakes, rebuilt motor has 5,000 miles, air, power steering, brakes \$1800 647-6589

IMPALA 1972, air conditioning, 4 door, power windows, steering, brakes and locks, new battery and tune-up, \$750 390-2315

MONTE Carlo, 1974, excellent condition, power steering, power windows, air, AM radio. Must sell. \$2695. Call weekdays 8 AM-5 PM 398-2222

CAMARO, 1973, 307 V-8, automatic, power steering, AM-FM, excellent condition. Must sell. Farmington. 674-6581

CAPRICE, 1976, Classic, 2 door, low mileage, air, AM-FM stereo, cruise control, extras \$4700 1-887-3835

MONTE CARLO 1976 Silver, black interior, 305 V-8, Air, stereo, power steering, brakes, tinted glass, radials, rally wheels. Rustproofed 3,000 miles. Excellent condition. \$4,400. After 3 PM 453-7314

CAPRICE 1973 Classic, New tires, air, power steering, brakes, Excellent condition, \$1,600 322-4316

CHEVELLE 1976 4 speed, 1.6 engine, Exterior Decor Package \$2,700 338-2512

MONTE CARLO 1976 Landau, air, am-fm, undercoated, 375-4151

NOVA 1976, 6, automatic, deluxe, beautiful condition, Rally wheel covers, tires like new, radio, gold with black interior, vinyl top, new exhaust system, extra wheels with snow tires, \$950 646-2329

CHEVELLE 1970 wagon V-8, automatic, 350 V-8, Air, stereo, needs work, 32,000 miles on rebuilt engine, \$225 or best offer 477-5937

VEGA Hatchback, 1974, 34,000 miles, automatic, AM-FM stereo, cassette, like new, \$1295 464-8227

CAPRICE 1973, Classic, 4 door, sedan, hardtop, power steering & brakes, windows & seat, FM stereo, air, perfect condition, \$1,800 642-1795

860 Chevrolet

TRANSPORTATION CARS TO CHOOSE FROM \$288 - \$1888

FISCHER BUICK TROY MOTOR MALL 643-7660

MALIBU 1965, \$175 427-6798

1974 CAPRICE Every option available! Sharp, sharp-sharp! \$2395

1976 CAMAROLT automatic power steering, am-fm stereo, and tape deck. Sharp! \$4222

1975 BUICK CENTURY CUSTOM WAGON air conditioning, 9 passenger, power locks, sharp! \$3495

1974 NOVA Automatic, power steering, 49,000 miles, excellent condition \$1188

1974 IMPALA Bronze metallic, must sacrifice \$1595

1972 DUSTER automatic, power steering, radio, tape deck \$995

1976 CHEVY CAPRICE ESTATE WAGON air conditioning, power windows and locks, tilt wheel, split seat \$4555

1976 FURY Mint green, white Landau top, a treat \$2995

1976 MONTE CARLO LANDAU air conditioning, am-fm stereo, and tape deck, power locks \$4646

1974 NEWPORT air conditioning, vinyl top, rear defogger, 33,000 miles, sharp! \$1995

860 Chevrolet

Most cars carry our limited 1 year warranty in writing

LOU LA RICHE CHEVROLET 40875 Plymouth Rd., Plymouth (Across from Burroughs) PHONE 453-4600

Want Ads Help You Pile Up Cash!

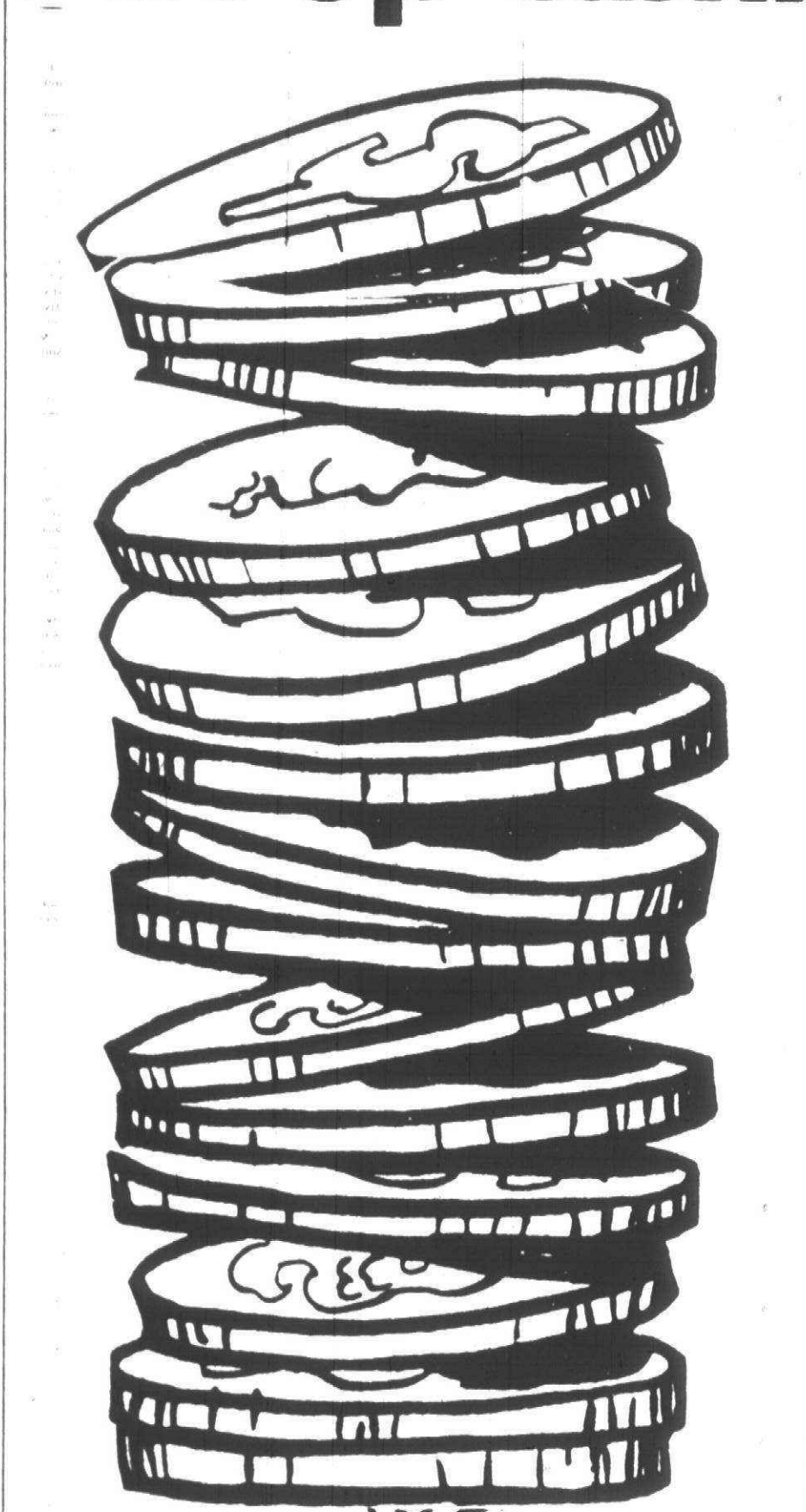

15 WORDS
2 ISSUES
\$6.00

MERCHANDISE ONLY, NO CHANGES OR CANCELLATIONS

Dispose of your "extras" with a TWIN ACTION CLASSIFIED

The Observer & Eccentric Classified Ads

522-0900/Wayne County
644-1070/Oakland County
852-3222/Rochester-Avon

816 Auto-Truck Parts & Service

BOB SAKS OLDSMOBILE

GRAND RIVER AT DRAKE RD. 478-0500 FARMINGTON HILLS

- We Use Genuine GM Parts Designed Especially For Your Car.
- We Work on GM Cars Only. So It Makes Sense That We Know More About Them.
- We Frequently Attend School At The GM Training School.

SERVICE HOURS: MON. thru FRI. 7:30 A.M. to 9:00 P.M.

MOTOR TUNE-UP SPECIAL \$39.95 SPECIAL PRICE WITH COUPON

FRONT END ALIGNMENT AND COMPLETE INSPECTION \$18.95 SPECIAL PRICE WITH COUPON

BOB SAKS OLDSMOBILE GRAND RIVER AT DRAKE RD. FARMINGTON HILLS 478-0500

DETROIT'S LARGEST SELECTION OF FULL SIZE MERCURYS • LINCOLNS MARK V'S

'77 MARQUIS Immediate Delivery for about \$4,892*

'77 COUGAR Immediate Delivery FROM \$4,755*

'77 MONARCH for about \$3,695*

LARGE SELECTION OF MARK IV'S • CONTINENTALS • COUGARS • MARQUIS • COMETS • CAPRIS

PAT MULLIGAN'S HOME OF THE BIG 'M'

20200 GRAND RIVER West of EVERGREEN OPEN TIL 9:00 MON. AND THURS. KE 2-4000

860 Chevrolet IMPALA, 1976, air, power, electric locks, tilt steering wheel, FM radio, vinyl top, \$4250. 427-8848 CHEVELLE MALIBU, 1973, V-8, power steering, brakes, air conditioning, amfm stereo, vinyl top, 39,000 original miles, immaculate condition, \$1,825. 422-0201 CAMARO 1975, Air, Power steering, brakes, windows V-8 Call after 6 P.M. 354-1572 IMPALA 1973 station wagon, 6 passenger, 34,000 miles, Air, roof rack, power steering, brakes, \$1,885 or best offer. After 6 P.M. 522-1154 IMPALA 1976, 4-door, air, power, v-8, automatic, spotless, yellow & white, \$4,375. 646-6183 1973 CHEVROLET CAPRICE 9 passenger, Wagon, automatic, power steering, power brakes, air conditioning, amfm, luggage rack, 38,000 miles. \$2,195 Hines Park LINCOLN-MERCURY 453-2424 425-2444 HEELS & WHEELS TICKET WINNER Margaret Young 15394 Lola Drive Redford, MI 48239 But you must call the Promotion Dept. of The Observer & Eccentric by 5 p.m., Tuesday, June 21, 1977, to claim your TWO FREE TICKETS to the FARMINGTON JAYCEES' HEELS & WHEELS 261-8600 ext 243 CONGRATULATIONS	860 Chevrolet MONTE CARLO 1976, 9,000 miles, power steering, brakes, amfm, vinyl top, rustproofed, rear de-fogger, \$4,495 or offer. Evenings. 474-8548 IMPALA 1969, new 396 engine, rebuilt turbo 400 transmission, Holley carburetor, power steering, power brakes, excellent condition, \$1,300. 855-9485 IMPALA 1970, power steering, power brakes, low mileage, very good condition. Call after 6 P.M. 422-5323 CHEVELLE MALIBU 1975, 6 automatic, top shape, radials, \$2,600. 1-229-9021 MONTE CARLO, 1976, Landau, black on black, power brakes, steering, air, stereo, 7,000 miles, \$4700. 464-7147 VEGA 1974, Camback, amfm, luggage rack, radials, \$1,650. 651-2104 CAPRICE ESTATE Wagon, 1976, 9 passenger, full power, air, loaded, stream color, low mileage, absolute perfect condition, \$4,995. 459-5359 CAPRICE, 1973, Classic, 4 door, power steering & brakes, air, AMFM, new radials, \$1250. 348-2163 IMPALA, 1970, air, good shape, \$500. After 5 P.M. 544-1617 LAGUNA 1974, S-3, loaded, 49,000 miles, \$2290. 422-7094	862 Chrysler CORDOBA, 1976, power brakes, power steering, air, AM-FM, rear defogger, 11,000 miles. Beautiful! \$4600. 464-2740 NEWPORT, 1971, 4 door, air, automatic, excellent condition, 476-3551 SEE THE ALL NEW CHRYSLER LEBARON ROLLIE BARRETT 30777 Plymouth Rd 525-5000 CHRYSLER Newport 1974, 2 door, gold, hardtop, power steering, power brakes, cruise control, air conditioning, \$2,295. 425-8617 TOWN & Country 1970 station wagon, 9 passenger, Good condition, 86,000 miles. One owner. New tires, brakes, shocks, master cylinder. \$500. After 6:30 P.M. 477-4476 CHRYSLER 1969 Station wagon California car, no rust. With trailer towing package. 477-4982 CORDOBA 1975, Sunroof, air, white exterior, white leather interior, AM-FM Stereo, Power steering, brakes, Rustproofed. Executive car. 19,000 miles. \$4,250. "Water" 758-1040. 643-7617	864 Dodge CHALLENGER 1971, RT, 383 engine, runs good. Call weekdays after 5 P.m. 476-8431 CHARGER 1972, 2 door hardtop, air, power steering and brakes, very good condition. 549-3689 DODGE DART - 1975, V-8, sunroof, fold-down rear seat, air, extras, \$2595. 326-0773 CHARGER 1976 SE-360 Air, AM-FM, Power steering, brakes, bucket seats, Mint condition. 425-8140 866 Ford GRAN Torino Sport, 1972, Excellent condition. Priced WOW! \$1,195. North Bros. 421-1376 PINTO, 1976, Wagon, 4 cylinder automatic, power steering, radio, rustproofed 8,000 miles \$2,895. Bill Brown Ford, 35000 Plymouth Rd. 421-7000 PINTO 1973, Squire, Automatic, 30,000 WOW! \$1,895. North Bros. 421-1376	866 Dodge CHALLENGER 1971, RT, 383 engine, runs good. Call weekdays after 5 P.m. 476-8431 CHARGER 1972, 2 door hardtop, air, power steering and brakes, very good condition. 549-3689 DODGE DART - 1975, V-8, sunroof, fold-down rear seat, air, extras, \$2595. 326-0773 CHARGER 1976 SE-360 Air, AM-FM, Power steering, brakes, bucket seats, Mint condition. 425-8140 866 Ford GRAN Torino Sport, 1972, Excellent condition. Priced WOW! \$1,195. North Bros. 421-1376 PINTO, 1976, Wagon, 4 cylinder automatic, power steering, radio, rustproofed 8,000 miles \$2,895. Bill Brown Ford, 35000 Plymouth Rd. 421-7000 PINTO 1973, Squire, Automatic, 30,000 WOW! \$1,895. North Bros. 421-1376	866 Ford LTD Squire Wagon, 1972, 47,000 miles. Need economy. Try this! \$1,795. North Bros. 421-1376 PINTO, 1975, Automatic, 28,000 miles. Need economy. Try this! \$1,795. North Bros. 421-1376 FORD 1974, Elite, Air, AM-FM tape, 3512V's, automatic, power, silver with burgundy luxury interior and burgundy roof \$2,595. Bill Brown Ford, 35000 Plymouth Rd. 421-7000 GRANADA 1976, 6 cylinder, power steering, automatic, air, amfm stereo, excellent condition, low mileage, \$3,900. 274-7578 MUSTANG MACH I 1974 V-8, automatic, power steering, air conditioning, stereo, \$2,395. Crestwood Dodge, 32850 Ford Rd. 421-5700 FORD COUNTRY SQUIRE, 1974, 10 passenger, air conditioning, stereo, Bargain priced at \$3,495. Jack Demmer Ford. 721-2600 GALAXIE 500 1971 2 door Sharp \$1,295. Jack Demmer Ford. 721-2600 Support Your Local Ford Dealer We Will Bend Over Backwards For You 100 Fine Plymouth Canton Trades - We Keep the best and wholesale the rest. WE WANT TO BE YOUR CAR PEOPLE LEO CALHOUN FORD 41001 Plymouth Rd. Just East of Haggerty 453-1327 MACH I 1973, Gold, automatic, good condition. \$1,995. North Bros. 421-1376 PINTO Wagon, 1972, Automatic, Only \$995. North Bros. 421-1376 LTD Landau, 1975, Air conditioning, stereo, Price \$2,995. North Bros. 421-1376 ELITE, 1976, What a beauty! Priced very reasonably. \$3,995. North Bros. 421-1376	866 Ford TORINO, 1972, Sport Fastback V8, automatic, power steering, power brakes, stereo, a bargain at \$1,495. Jack Demmer Ford. 721-2600 FORD LTD, 1976, 2 door, air, vinyl roof, 351-2V engine, automatic, power, 17,000 miles. \$4,395. Bill Brown Ford, 35000 Plymouth Rd. 421-7000 FORD LTD, 1973, Brougham #2 door, AM-FM stereo, air, power \$1,595. Bill Brown Ford, 35000 Plymouth Rd. 421-7000 FORD, 1970, Ranchero 302 engine, 8 cylinder, automatic, power, 52,000 miles. \$895. Bill Brown Ford, 35000 Plymouth Rd. 421-7000 MUSTANG GHIA, 1975, Sunroof V-8, automatic, air conditioning, WOW! This one's loaded. Low miles. North Bros. 421-1376 CLUB WAGON, 1974, Automatic, power steering, 37,000 miles. Only \$3,195. North Bros. 421-1376 CORTINA 1968, English Ford, good condition, 32 mpg. \$300. 722-6076 IF YOU ARE WORKING and can't pay \$73.97 monthly, you can own a 1976 Chevy. Call Mr. Frost. 433-4600. Dealer	866 Ford MUSTANG GHIA, 1975, Sunroof V-8, automatic, air conditioning, WOW! This one's loaded. Low miles. North Bros. 421-1376 CLUB WAGON, 1974, Automatic, power steering, 37,000 miles. Only \$3,195. North Bros. 421-1376 CORTINA 1968, English Ford, good condition, 32 mpg. \$300. 722-6076 IF YOU ARE WORKING and can't pay \$73.97 monthly, you can own a 1976 Chevy. Call Mr. Frost. 433-4600. Dealer CHEVY, 1973, Caprice Classic, 2 door, air, AM-FM tape \$1,195. Bill Brown Ford, 35000 Plymouth Rd. 421-7000
------------------------------------------------------------------------------------------------------------------------------------------------------------------------------------------------------------------------------------------------------------------------------------------------------------------------------------------------------------------------------------------------------------------------------------------------------------------------------------------------------------------------------------------------------------------------------------------------------------------------------------------------------------------------------------------------------------------------------------------------------------------------------------------------------------------------------------------------------------------------------------------------------------------------------------------------------------------------------------------------------------------------------------------------------------------------------------------------------------------------------------------------------------------	-----------------------------------------------------------------------------------------------------------------------------------------------------------------------------------------------------------------------------------------------------------------------------------------------------------------------------------------------------------------------------------------------------------------------------------------------------------------------------------------------------------------------------------------------------------------------------------------------------------------------------------------------------------------------------------------------------------------------------------------------------------------------------------------------------------------------------------------------------------------------------------------------------------------------------------------------------------------------------------------------------------------------------------------------------------------------------------------	-------------------------------------------------------------------------------------------------------------------------------------------------------------------------------------------------------------------------------------------------------------------------------------------------------------------------------------------------------------------------------------------------------------------------------------------------------------------------------------------------------------------------------------------------------------------------------------------------------------------------------------------------------------------------------------------------------------------------------------------------------------------------------------------------------------------------------------------------------------------------------------------------------------	----------------------------------------------------------------------------------------------------------------------------------------------------------------------------------------------------------------------------------------------------------------------------------------------------------------------------------------------------------------------------------------------------------------------------------------------------------------------------------------------------------------------------------------------------------------------------------------------------------------------------------------------------------------------------------------------------------------------------------	----------------------------------------------------------------------------------------------------------------------------------------------------------------------------------------------------------------------------------------------------------------------------------------------------------------------------------------------------------------------------------------------------------------------------------------------------------------------------------------------------------------------------------------------------------------------------------------------------------------------------------------------------------------------------------------------------------------------------------	---------------------------------------------------------------------------------------------------------------------------------------------------------------------------------------------------------------------------------------------------------------------------------------------------------------------------------------------------------------------------------------------------------------------------------------------------------------------------------------------------------------------------------------------------------------------------------------------------------------------------------------------------------------------------------------------------------------------------------------------------------------------------------------------------------------------------------------------------------------------------------------------------------------------------------------------------------------------------------------------------------------------------------------------------------------------------------------------------------------------------------------------------------------------------------------------------------------------------------------------------------------------------------------------------------------------------------------------------------------------------------------------------------------------------------------------------------------	---------------------------------------------------------------------------------------------------------------------------------------------------------------------------------------------------------------------------------------------------------------------------------------------------------------------------------------------------------------------------------------------------------------------------------------------------------------------------------------------------------------------------------------------------------------------------------------------------------------------------------------------------------------------------------------------------------------------------------------------------------------------------------------------------------------------------------------------------------------------------------------------------------------------------------------------------------------------------------	-------------------------------------------------------------------------------------------------------------------------------------------------------------------------------------------------------------------------------------------------------------------------------------------------------------------------------------------------------------------------------------------------------------------------------------------------------------------------------------------------------------------------------------------------

A SELL OUT!
Of Our Overstocked
Used Car Inventory
1 Week Only
JUNE 20-24
Examples:

75 Ford Van, V-8, automatic, power steering \$2,495
74 Ford Van, \$1,395
WARREN STEWART'S
Southfield Dodge
Easy to find, Easy to Deal With
354-6600

STOCK SALE!

AT CALHOUN'S TOTAL TRUCK CENTER

ON ALL
'77 PICK-UPS
ALL
MODELS & STYLES



• SHORTBEDS
• LONGBEDS
• FLARESIDES
• STYLESIDES

OVER 45
AVAILABLE

LEO CALHOUN

453-1100  41001 PLYMOUTH RD.
"Where Customers Bring Their Friends"

TOWN & COUNTRY DODGE

75 CARS IN STOCK ALL MODELS!

1972 CHARGER, triple black	\$2495
1976 DODGE DART, air	\$3295
1976 EL CAMINO, Low Miles, Air	\$4295

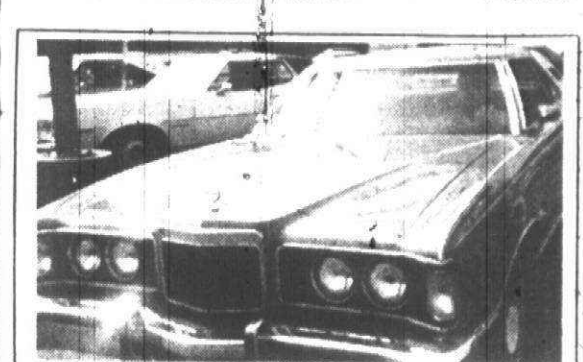

1975 COUGAR XR7
Fully equip, including factory air, AM/FM stereo, seat seats, road wheels, metallic blue finish, white vinyl roof, luxury cloth interior. \$3795

1975 CORDOBA, loaded	\$3795
1975 DUSTER	\$1995
1976 SPORTMAN VAN	\$4,595
1973 SEBRING, Air	\$1695



1976 ASPEN
2 door, 6 cylinders, automatic, power steering, 10,000 miles, bronze finish, contrasting vinyl roof, luxury interior, radial tires, exceptionally clean. \$3295

1974 DUSTER, automatic	\$1995
1974 MUSTANG, GHIA, air conditioning	Save
1975 ELITE, LOADED	\$4295

JOHN CUETERS
TOWN & COUNTRY DODGE
9 MILE & GRAND RIVER
FARMINGTON 474-6750



In times like these, we still give our customers what they want.

Some home improvement ideas.

It's funny how a new car seems to improve your attitude, your home and even the whole neighborhood. Everybody wants to get in on the excitement.

That's why before we deliver your new car to you, we completely prep and inspect every inch. We go over it mechanically with a fine tooth comb to make sure it functions properly. And, we check the interior, door alignment and trim, too.

When you park your car in front of your home, we want you to be proud. Proud of your car and your dealership. Because at times like these, good customers are important.

USED CAR INVENTORY REDUCTION SALE!

EVERY USED CAR REDUCED

FOR QUICK SALE!

NO REASONABLE OFFER REFUSED!

WE MAY HAVE
THE CAR YOU
ARE LOOKING FOR

Lou La Riche
CHEVROLET
40875 Plymouth Rd. • Plymouth 453-4600

ASK ABOUT
OUR FAMOUS
1 YEAR GUARANTEE

NOBODY IN THE WORLD SELLS MORE
AMERICAN MOTORS CARS
THAN
GREENFIELD AMC/JEEP

GREENFIELD AMC/JEEP

THE AMERICAN MOTORS KING SAYS:
"I don't care where you've been or what you've been offered on any car - don't sign any order with any dealer until you see our deal!"

13600 GREENFIELD
AT SCHOOLCRAFT
837-8200

BUY DIRECT AND SAVE

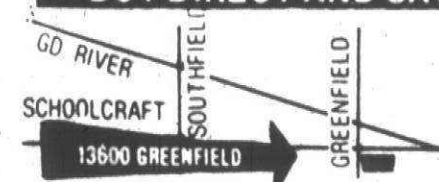

The Toughest 4-Letter Word on Wheels
JEEP
Joins the Toughest
Competition in the World

866 Ford

I've Got A PROBLEM

PRICES LIKE THESE WILL NOT BE REPEATED

74 Maverick Grabber 34,000 miles, automatic, power steering, \$1,890

73 LTD 47,000 miles, \$1,988

74 Impala Wagon 9 passenger, air, 23,000 actual miles, \$2,875

73 Montego Brougham Full power, air, and more \$2,190

75 Monte Carlo SHARP! Loaded, triple black, stereo, \$3,695

73 Lincoln Continental 2 door hardtop, full power, clean, \$2,495

73 Mark IV Silver luxury, \$3,990

77 Granadas Air conditioning, low miles, like new, SAVE

72 Catalina 2 door, low miles, air, very clean, \$1,350

70 Thunderbird MUST SEE! Like new, \$1,995

74 Elre 2 to choose! SAVE, choice \$2,895

77 Dodge Pickup 7,000 actual miles! \$3,495

74 Dodge Van LOADED. Ready for summer! \$3,295

76 Ford 4 X 4 Ranger, power steering, brakes and more \$4,400

ALL CARS SAFETY INSPECTED BEFORE DELIVERY

TOM HOLZER
FORD
On Gd. River Between Middlebelt & 9 Mile in Farmington
474-1289

MAVERICK 1975, radio, heater, automatic, power steering, 16,000 actual miles, owner, \$4,457

PINTO 1974 Runabout, automatic, 19,000 miles, radio, excellent condition, \$1,400

1972 FORD LTD 4 door hardtop, red and black, one owner \$1,395

LEO CALHOUN FORD
41001 Plymouth Rd. Just East of Haggerty
453-1327

COUNTRY SQUIRE Station Wagon 1976, 20,000 miles, loaded, must sell \$3,995

GRANADA 1976 2 door V-8 Air power steering, brakes 6,200 miles. Other extra \$3,875

LTD 1976 2 door Cream, gold vinyl roof & mirror. Air power brakes & steering. Like new \$4,100

MUSTANG 1974 loaded, good condition must sell \$59,010 after 6 pm \$52-1673

COUNTRY SQUIRE 1972, power, air, tape, excellent shape, low mileage \$1400

GRANADA 1975 2 door, air, excellent condition \$2,995. DON MASSEY-CADILLAC 684 Ann Arbor Rd., Plymouth 453-7500

1976 FORD LTD LANDAU 2 door, hardtop, demo, low miles, freemant red, pretty, NEW CAR RATES \$4,695

LEO CALHOUN FORD
41001 Plymouth Rd. Just East of Haggerty
453-1327

GRANADA 1975 4 door, 6 cylinder, am-fm stereo, 22,000 miles \$2,785. Jack Demmer Ford 721-2600

PINTO 1976 4 cylinder, 4 speed, MP-G radio, and like new \$2,695. Jack Demmer Ford 721-2600

TORINO 1976 2 door, 351 V-8, automatic, rustproofed, steel belted radial, 6,000 miles \$3,595. 453-3072

GALAXIE 1973 All power, am-fm, air, good condition, \$1,200 or best offer, After 5 525-2651

1972 CHEVROLET IMPALA 2 door, blue, air conditioning, radio, automatic only \$1095

1971 MONTE CARLO automatic, power steering, power brakes, air conditioning, radio \$995

1972 PLYMOUTH STATION WAGON 3 seater, under 30,000 miles, air conditioning, radio, automatic \$1395

OPEN MON. & THURS. TIL 9 P.M.

STELLA
25330 GRAND RIVER
Buick-Opel 531-2500

STU EVANS
SELLS FOR LESS
1977 MERCURY MONARCH 2 dr.

"Our precision size car"

Includes 200-IV "6" engine, 4 speed manual overdrive transmission, front disc brakes, solid state ignition, cut pile carpeting, opera windows plus standard factory equipment.

\$3,695

"This is an average price based on an independent shopping survey of 51% of all Detroit area Lincoln-Mercury dealers April 6-8, 1977. Some prices were higher, some lower. Title and taxes extra. See us for our price."

STU EVANS
MERCURY LINCOLN
32000 FORD RD. GARDEN CITY
425-4300

1972 Ford Country Squire Wagon Automatic transmission, radio, heater, white side walls, air conditioning, \$995.

PAT MILLIKEN
FORD
9600 Telegraph Between Plymouth & W. Chicago
255-5840

GRAND Torino square wagon, 1973, power steering, brakes, air, rack, new exhaust, battery, brakes, \$5,500 miles, \$2,295. 453-0998

FAIRLANE, 1962, low mileage, very clean, 8 cylinder, excellent transportation, best offer. 453-8799

FORD 1968, \$100 Good transportation. 453-2591

CALHOUNS BARGAIN BASEMENTS
71 Ford Wagon. \$195
76 Mercury Marauder, 2 door, one owner. \$295
71 Ford Squire. \$195
72 Pinto, 2 door. \$195
71 Chev. 4 door, air. \$695
70 Olds. 88. \$695
73 Capri. \$795
72 LeMans Wagon. \$1,095
71 Imperial. \$1,295
73 Ford Wagon. \$1,295
73 Chev. Wagon. \$1,295
72 VW. 2 door. \$1,495
74 Ford. 4 door. \$1,495
72 Lincoln. SHARP! \$2,495

LEO CALHOUN FORD
41001 Plymouth Rd. Just East of Haggerty
453-1327

PINTO, 1973, Runabout 2000 CC engine, automatic, radio, vinyl top, deluxe interior. Side mirrors. \$1,075. 459-1365

MUSTANG 1977, 3 door, 2+2 Cobra package, 4 speed, power steering, power brakes, air, tinted glass, AM-FM stereo tape, CB radio, rear defroster, low mileage, excellent condition. \$4,918

MAVERICK, 1971, automatic, 16,000 miles, new shocks, battery and muffler, only 30,000 miles, sharp, very good condition. \$575 or best offer. 349-6218

PINTO, 1975, Squire Wagon, V-6, automatic, air conditioning, power steering, brakes, am-fm, low miles, excellent condition. \$2,650. 459-0353

MAVERICK, 1973, 8 cylinder, 49,000 miles, power steering, radio, heater, 2 door. \$450. 342-3537

MUSTANG 1963, Fastback, body fair condition, 289 four speed, running. Must sell, moving. \$225. 455-7678

FORD 1973 LTD wagon, 12 passenger, rustproofed, power steering, brakes, stereo, cruise control, tilt steering wheel, \$2,000. 455-1514

MAVERICK 1970 Excellent running condition New brakes, valve job, tune-up. Call before 5 PM. 589-5870

MUSTANG 1974 Mach I V-8, heavy duty suspension, very good condition. \$2,000. 363-5891. 459-9490

MUSTANG Gha, 1974, 4 speed, loaded, must see. 889-1366

GRAN TORINO 1973, wagon, fully equipped, good condition. \$1,150. 464-6555

MAVERICK, 1972, automatic, power steering, brakes, good transportation, \$450. 362-2362

1971 MUSTANG 2 door hardtop, standard transmission, radio, heater, white side walls, sharp. \$1,495.

PAT MILLIKEN
FORD
9600 Telegraph Between Plymouth & W. Chicago
255-5840

CUSTOM 1967, 2 door, automatic, needs minor repair. \$250 or best offer. 427-1979

MAVERICK 1971, Grabber, automatic, 6 cylinder, good running condition. After 4 PM. 367-2087

PINTO 1971, 4 speed Runabout, air, new tires, shocks and battery. \$600. 681-9211

PINTO 1976, 4 speed, \$2,200. 537-5359

PINTO SQUIRE Wagon, 1974, automatic, radio, roof-rack, 2300cc, Michelin, tires, \$1,450. After 5. 589-4378

MAVERICK 1973, power steering, brakes am-fm stereo, new brakes, good tires. 1975. 427-2924

1972 Ford Country Squire Wagon Automatic transmission, radio, heater, white side walls, air conditioning, \$995.

PAT MILLIKEN
FORD
9600 Telegraph Between Plymouth & W. Chicago
255-5840

GRAND Torino square wagon, 1973, power steering, brakes, air, rack, new exhaust, battery, brakes, \$5,500 miles, \$2,295. 453-0998

FAIRLANE, 1962, low mileage, very clean, 8 cylinder, excellent transportation, best offer. 453-8799

FORD 1968, \$100 Good transportation. 453-2591

CALHOUNS BARGAIN BASEMENTS
71 Ford Wagon. \$195
76 Mercury Marauder, 2 door, one owner. \$295
71 Ford Squire. \$195
72 Pinto, 2 door. \$195
71 Chev. 4 door, air. \$695
70 Olds. 88. \$695
73 Capri. \$795
72 LeMans Wagon. \$1,095
71 Imperial. \$1,295
73 Ford Wagon. \$1,295
73 Chev. Wagon. \$1,295
72 VW. 2 door. \$1,495
74 Ford. 4 door. \$1,495
72 Lincoln. SHARP! \$2,495

LEO CALHOUN FORD
41001 Plymouth Rd. Just East of Haggerty
453-1327

PINTO, 1973, Runabout 2000 CC engine, automatic, radio, vinyl top, deluxe interior. Side mirrors. \$1,075. 459-1365

MUSTANG 1977, 3 door, 2+2 Cobra package, 4 speed, power steering, power brakes, air, tinted glass, AM-FM stereo tape, CB radio, rear defroster, low mileage, excellent condition. \$4,918

MAVERICK, 1971, automatic, 16,000 miles, new shocks, battery and muffler, only 30,000 miles, sharp, very good condition. \$575 or best offer. 349-6218

PINTO, 1975, Squire Wagon, V-6, automatic, air conditioning, power steering, brakes, am-fm, low miles, excellent condition. \$2,650. 459-0353

MAVERICK, 1973, 8 cylinder, 49,000 miles, power steering, radio, heater, 2 door. \$450. 342-3537

MUSTANG 1963, Fastback, body fair condition, 289 four speed, running. Must sell, moving. \$225. 455-7678

FORD 1973 LTD wagon, 12 passenger, rustproofed, power steering, brakes, stereo, cruise control, tilt steering wheel, \$2,000. 455-1514

MAVERICK 1970 Excellent running condition New brakes, valve job, tune-up. Call before 5 PM. 589-5870

MUSTANG 1974 Mach I V-8, heavy duty suspension, very good condition. \$2,000. 363-5891. 459-9490

MUSTANG Gha, 1974, 4 speed, loaded, must see. 889-1366

GRAN TORINO 1973, wagon, fully equipped, good condition. \$1,150. 464-6555

MAVERICK, 1972, automatic, power steering, brakes, good transportation, \$450. 362-2362

866 Ford

I've Got A PROBLEM

PRICES LIKE THESE WILL NOT BE REPEATED

74 Maverick Grabber 34,000 miles, automatic, power steering, \$1,890

73 LTD 47,000 miles, \$1,988

74 Impala Wagon 9 passenger, air, 23,000 actual miles, \$2,875

73 Montego Brougham Full power, air, and more \$2,190

75 Monte Carlo SHARP! Loaded, triple black, stereo, \$3,695

73 Lincoln Continental 2 door hardtop, full power, clean, \$2,495

73 Mark IV Silver luxury, \$3,990

77 Granadas Air conditioning, low miles, like new, SAVE

72 Catalina 2 door, low miles, air, very clean, \$1,350

70 Thunderbird MUST SEE! Like new, \$1,995

74 Elre 2 to choose! SAVE, choice \$2,895

77 Dodge Pickup 7,000 actual miles! \$3,495

74 Dodge Van LOADED. Ready for summer! \$3,295

76 Ford 4 X 4 Ranger, power steering, brakes and more \$4,400

ALL CARS SAFETY INSPECTED BEFORE DELIVERY

TOM HOLZER
FORD
On Gd. River Between Middlebelt & 9 Mile in Farmington
474-1289

MAVERICK 1975, radio, heater, automatic, power steering, 16,000 actual miles, owner, \$4,457

PINTO 1974 Runabout, automatic, 19,000 miles, radio, excellent condition, \$1,400

1972 FORD LTD 4 door hardtop, red and black, one owner \$1,395

LEO CALHOUN FORD
41001 Plymouth Rd. Just East of Haggerty
453-1327

COUNTRY SQUIRE Station Wagon 1976, 20,000 miles, loaded, must sell \$3,995

GRANADA 1976 2 door V-8 Air power steering, brakes 6,200 miles. Other extra \$3,875

LTD 1976 2 door Cream, gold vinyl roof & mirror. Air power brakes & steering. Like new \$4,100

MUSTANG 1974 loaded, good condition must sell \$59,010 after 6 pm \$52-1673

COUNTRY SQUIRE 1972, power, air, tape, excellent shape, low mileage \$1400

GRANADA 1975 2 door, air, excellent condition \$2,995. DON MASSEY-CADILLAC 684 Ann Arbor Rd., Plymouth 453-7500

1976 FORD LTD LANDAU 2 door, hardtop, demo, low miles, freemant red, pretty, NEW CAR RATES \$4,695

LEO CALHOUN FORD
41001 Plymouth Rd. Just East of Haggerty
453-1327

GRANADA 1975 4 door, 6 cylinder, am-fm stereo, 22,000 miles \$2,785. Jack Demmer Ford 721-2600

PINTO 1976 4 cylinder, 4 speed, MP-G radio, and like new \$2,695. Jack Demmer Ford 721-2600

TORINO 1976 2 door, 351 V-8, automatic, rustproofed, steel belted radial, 6,000 miles \$3,595. 453-3072

GALAXIE 1973 All power, am-fm, air, good condition, \$1,200 or best offer, After 5 525-2651

1972 CHEVROLET IMPALA 2 door, blue, air conditioning, radio, automatic only \$1095

1971 MONTE CARLO automatic, power steering, power brakes, air conditioning, radio \$995

1972 PLYMOUTH STATION WAGON 3 seater, under 30,000 miles, air conditioning, radio, automatic \$1395

OPEN MON. & THURS. TIL 9 P.M.

STELLA
25330 GRAND RIVER
Buick-Opel 531-2500

STU EVANS
SELLS FOR LESS
1977 MERCURY MONARCH 2 dr.

"Our precision size car"

Includes 200-IV "6" engine, 4 speed manual overdrive transmission, front disc brakes, solid state ignition, cut pile carpeting, opera windows plus standard factory equipment.

\$3,695

"This is an average price based on an independent shopping survey of 51% of all Detroit area Lincoln-Mercury dealers April 6-8, 1977. Some prices were higher, some lower. Title and taxes extra. See us for our price."

STU EVANS
MERCURY LINCOLN
32000 FORD RD. GARDEN CITY
425-4300

1972 Ford Country Squire Wagon Automatic transmission, radio, heater, white side walls, air conditioning, \$995.

PAT MILLIKEN
FORD
9600 Telegraph Between Plymouth & W. Chicago
255-5840

GRAND Torino square wagon, 1973, power steering, brakes, air, rack, new exhaust, battery, brakes, \$5,500 miles, \$2,295. 453-0998

FAIRLANE, 1962, low mileage, very clean, 8 cylinder, excellent transportation, best offer. 453-8799

FORD 1968, \$100 Good transportation. 453-2591

CALHOUNS BARGAIN BASEMENTS
71 Ford Wagon. \$195
76 Mercury Marauder, 2 door, one owner. \$295
71 Ford Squire. \$195
72 Pinto, 2 door. \$195
71 Chev. 4 door, air. \$695
70 Olds. 88. \$695
73 Capri. \$795
72 LeMans Wagon. \$1,095
71 Imperial. \$1,295
73 Ford Wagon. \$1,295
73 Chev. Wagon. \$1,295
72 VW. 2 door. \$1,495
74 Ford. 4 door. \$1,495
72 Lincoln. SHARP! \$2,495

LEO CALHOUN FORD
41001 Plymouth Rd. Just East of Haggerty
453-1327

PINTO, 1973, Runabout 2000 CC engine, automatic, radio, vinyl top, deluxe interior. Side mirrors. \$1,075. 459-1365

MUSTANG 1977, 3 door, 2+2 Cobra package, 4 speed, power steering, power brakes, air, tinted glass, AM-FM stereo tape, CB radio, rear defroster, low mileage, excellent condition. \$4,918

MAVERICK, 1971, automatic, 16,000 miles, new shocks, battery and muffler, only 30,000 miles, sharp, very good condition. \$575 or best offer. 349-6218

PINTO, 1975, Squire Wagon, V-6, automatic, air conditioning, power steering, brakes, am-fm, low miles, excellent condition. \$2,650. 459-0353

MAVERICK, 1973, 8 cylinder, 49,000 miles, power steering, radio, heater, 2 door. \$450. 342-3537

MUSTANG 1963, Fastback, body fair condition, 289 four speed, running. Must sell, moving. \$225. 455-7678

FORD 1973 LTD wagon, 12 passenger, rustproofed, power steering, brakes, stereo, cruise control, tilt steering wheel, \$2,000. 455-1514

MAVERICK 1970 Excellent running condition New brakes, valve job, tune-up. Call before 5 PM. 589-5870

MUSTANG 1974 Mach I V-8, heavy duty suspension, very good condition. \$2,000. 363-5891. 459-9490

MUSTANG Gha, 1974, 4 speed, loaded, must see. 889-1366

GRAN TORINO 1973, wagon, fully equipped, good condition. \$1,150. 464-6555

MAVERICK, 1972, automatic, power steering, brakes, good transportation, \$450. 362-2362

1971 MUSTANG 2 door hardtop, standard transmission, radio, heater, white side walls, sharp. \$1,495.

PAT MILLIKEN
FORD
9600 Telegraph Between Plymouth & W. Chicago
255-5840

CUSTOM 1967, 2 door, automatic, needs minor repair. \$250 or best offer. 427-1979

MAVERICK 1971, Grabber, automatic, 6 cylinder, good running condition. After 4 PM. 367-2087

PINTO 1971, 4 speed Runabout, air, new tires, shocks and battery. \$600. 681-9211

PINTO 1976, 4 speed, \$2,200. 537-5359

PINTO SQUIRE Wagon, 1974, automatic, radio, roof-rack, 2300cc, Michelin, tires, \$1,450. After 5. 589-4378

MAVERICK 1973, power steering, brakes am-fm stereo, new brakes, good tires. 1975. 427-2924

1972 Ford Country Squire Wagon Automatic transmission, radio, heater, white side walls, air conditioning, \$995.

PAT MILLIKEN
FORD
9600 Telegraph Between Plymouth & W. Chicago
255-5840

GRAND Torino square wagon, 1973, power steering, brakes, air, rack, new exhaust, battery, brakes, \$5,500 miles, \$2,295. 453-0998

FAIRLANE, 1962, low mileage, very clean, 8 cylinder, excellent transportation, best offer. 453-8799

FORD 1968, \$100 Good transportation. 453-2591

CALHOUNS BARGAIN BASEMENTS
71 Ford Wagon. \$195
76 Mercury Marauder, 2 door, one owner. \$295
71 Ford Squire. \$195
72 Pinto, 2 door. \$195
71 Chev. 4 door, air. \$695
70 Olds. 88. \$695
73 Capri. \$795
72 LeMans Wagon. \$1,095
71 Imperial. \$1,295
73 Ford Wagon. \$1,295
73 Chev. Wagon. \$1,295
72 VW. 2 door. \$1,495
74 Ford. 4 door. \$1,495
72 Lincoln. SHARP! \$2,495

LEO CALHOUN FORD
41001 Plymouth Rd. Just East of Haggerty
453-1327

PINTO, 1973, Runabout 2000 CC engine, automatic, radio, vinyl top, deluxe interior. Side mirrors. \$1,075. 459-1365

MUSTANG 1977, 3 door, 2+2 Cobra package, 4 speed, power steering, power brakes, air, tinted glass, AM-FM stereo tape, CB radio, rear defroster, low mileage, excellent condition. \$4,918

MAVERICK, 1971, automatic, 16,000 miles, new shocks, battery and muffler, only 30,000 miles, sharp, very good condition. \$575 or best offer. 349-6218

PINTO, 1975, Squire Wagon, V-6, automatic, air conditioning, power steering, brakes, am-fm, low miles, excellent condition. \$2,650. 459-0353

MAVERICK, 1973, 8 cylinder, 49,000 miles, power steering, radio, heater, 2 door. \$450. 342-3537

MUSTANG 1963, Fastback, body fair condition, 289 four speed, running. Must sell, moving. \$225. 455-7678

FORD 1973 LTD wagon, 12 passenger, rustproofed, power steering, brakes, stereo, cruise control, tilt steering wheel, \$2,000. 455-1514

MAVERICK 1970 Excellent running condition New brakes, valve job, tune-up. Call before 5 PM. 589-5870

MUSTANG 1974 Mach I V-8, heavy duty suspension, very good condition. \$2,000. 363-5891. 459-9490

MUSTANG Gha, 1974, 4 speed, loaded, must see. 889-1366

GRAN TORINO 1973, wagon, fully equipped, good condition. \$1,150. 464-6555

MAVERICK, 1972, automatic, power steering, brakes, good transportation, \$450. 362-2362

866 Ford

I've Got A PROBLEM

PRICES LIKE THESE WILL NOT BE REPEATED

74 Maverick Grabber 34,000 miles, automatic, power steering, \$1,890

73 LTD 47,000 miles, \$1,988

74 Impala Wagon 9 passenger, air, 23,000 actual miles, \$2,875

73 Montego Brougham Full power, air, and more \$2,190

75 Monte Carlo SHARP! Loaded, triple black, stereo, \$3,695

73 Lincoln Continental 2 door hardtop, full power, clean, \$2,495

73 Mark IV Silver luxury, \$3,990

77 Granadas Air conditioning, low miles, like new, SAVE

72 Catalina 2 door, low miles, air, very clean, \$1,350

70 Thunderbird MUST SEE! Like new, \$1,995

74 Elre 2 to choose! SAVE, choice \$2,895

77 Dodge Pickup 7,000 actual miles! \$3,495

74 Dodge Van LOADED. Ready for summer! \$3,295

76 Ford 4 X 4 Ranger, power steering, brakes and more \$4,400

ALL CARS SAFETY INSPECTED BEFORE DELIVERY

TOM HOLZER
FORD
On Gd. River Between Middlebelt & 9 Mile in Farmington
474-1289

MAVERICK 1975, radio, heater, automatic, power steering, 16,000 actual miles, owner, \$4,457

PINTO 1974 Runabout, automatic, 19,000 miles, radio, excellent condition, \$1,400

1972 FORD LTD 4 door hardtop, red and black, one owner \$1,395

LEO CALHOUN FORD
41001 Plymouth Rd. Just East of Haggerty
453-1327

COUNTRY SQUIRE Station Wagon 1976, 20,000 miles, loaded, must sell \$3,995

GRANADA 1976 2 door V-8 Air power steering, brakes 6,200 miles. Other extra \$3,875

LTD 1976 2 door Cream, gold vinyl roof & mirror. Air power brakes & steering. Like new \$4,100

MUSTANG 1974 loaded, good condition must sell \$59,010 after 6 pm \$52-1673

COUNTRY SQUIRE 1972, power, air, tape, excellent shape, low mileage \$1400

GRANADA 1975 2 door, air, excellent condition \$2,995. DON MASSEY-CADILLAC 684 Ann Arbor Rd., Plymouth 453-7500

1976 FORD LTD LANDAU 2 door, hardtop, demo, low miles, freemant red, pretty, NEW CAR RATES \$4,695

LEO CALHOUN FORD
41001 Plymouth Rd. Just East of Haggerty
453-1327

Exhaust all possibilities

Are you embarrassed when you drive down the street because your car sounds so awful? One thing is for sure, when you need a new muffler, your car certainly tells you—loud and clear.

But, other parts of the exhaust system can develop holes without giving any warning sound. And these holes are dangerous because they can let deadly carbon monoxide into your car without your being aware of it.

To help you make sure your car's exhaust system is healthy, the National Highway Traffic Safety Administration has a new publication. For your free copy of Vehicle Exhaust Systems, send a postcard to the Consumer Information Center, Dept. 631E, Pueblo, Colo. 81009.

There are four main parts in all car exhaust systems: the manifold where the exhaust leaves the engine, the exhaust pipe, the muffler, and the tail pipe. On most newer cars (1975 and on) there is also a catalytic converter.

BE SURE to inspect the exhaust system regularly. At least twice a year have your car put on a lift for a thorough inspection of the underside (a good time to do this is when you're having a lubrication or oil change, or during a tuneup).

Make sure all the clamps holding the parts together are tight and hangers attaching the system

to the car are not broken. Look for holes and signs of weakness. Check for discolored spots at various joints. Examine the manifold for cracks and breaks.

If you're not comfortable doing this yourself, ask your service station person to do it.

LEARN TO watch for symptoms of exhaust system trouble, like: noisy exhaust caused by a hole in the muffler, hissing noise in the exhaust caused by a bent or clogged tailpipe, a hissing or popping sound in the engine compartment caused by a crack in the manifold, fumes under the car or in the engine compartment caused by holes or breaks in the system, or leaks at the various points where the system sections are connected.

Drive with a window open when you have evidence of an exhaust system problem. In fact, it's a good idea to keep a window at least a little bit open all the time, in case you have an exhaust problem that hasn't been detected.

Inspect your exhaust system as soon as possible after going over a bump or scraping your muffler or tailpipe to make sure there's been no damage.

Don't put off having an exhaust problem corrected and DO NOT work on your car in a confined space with the motor running.

Tech center offers tours

Public tours of the General Motors Technical Center in Warren are being conducted daily through Labor Day.

Visitors will be able to see exhibits and displays of GM vehicles, advanced transportation concepts, some of the newest developments in the safety and environmental fields, and also take a bus tour of the 330-acre Technical Center, with visits to the design and research buildings.

A special display center will be open to visitors, where the Oldsmobile gas turbine Cutlass and other experimental vehicles can be viewed.

GM's Previews of Progress science show, which tours the nation for schools and other audiences, will be presented for visitors several times each day.

A "boulevard of flags" with the flags of the 50 states, a floral exhibit and futuristic automotive sculpture will welcome this summer's visitors at the Technical Center's main entrance.

Tours, which last about one hour, will be conducted continuously, from 10 a.m. to 5 p.m. seven days a week. Visitors should arrive at the Technical Center's main gate on Mound Road, between Twelve and Thirteen Mile roads.

Additional information may be obtained and arrangements for group visits may be made by telephone at (313) 575-0334.

Last summer more than 30,000 visitors toured the Technical Center.

Spreading the Spirit



The 41 metropolitan Detroit Ford dealers presented a commemorative plaque to the United Foundation Capital Fund Division symbolizing their six-year commitment of \$120,000. The men are Richard Duncan, president of the Metropolitan Detroit Ford Dealers (left), Robert Thibodeau, chairman of the Detroit District Ford Dealers Advertising Fund; Matthew McLaughlin, vice-president of marketing for Ford, and New Detroit president Lawrence Doss.

The 41 metropolitan Detroit Ford dealers presented a

876 Oldsmobile
DELTA 88, 1974 Royale 2 door hardtop. Fully equipped. Automatic, power steering, brakes, vinyl top, air. Lower. \$25,100.
CUTLASS Supreme, 1973, excellent condition, many extras. \$21,500.
CUTLASS SUPREME Brougham, 1976. Every option except T-Rod Cream/Brown/Landau, like new. \$28,148.
TORONADO 1976, red, white Brougham top, stereo, cruise, 6-way seat, many other extras. Excellent condition. After 7PM weekdays. \$27,438.
DELTA 88 1976 Royale hardtop. Air, loaded. \$24,450.
REGENCY 1976 2 door Landau. Excellent condition. Every available option. 16,800 miles. \$8,900. \$41,787.
OLDS 98, 1973, new battery, muffler, suspension, brakes, loaded with options. \$2,480. \$49,281 or \$39,840.
OLDS 1974 98 Regency sedan. Extra clean, perfect condition, all extras. New tires. Best offer. \$46,890.
OLDS 1973 98, loaded. 42,000 miles. \$19,900.
OLDSMOBILE 1976 Delta 88, 24,000 miles, air, vinyl roof, am/fm stereo, wheels. \$41,500.
OLDS Supreme, 1969, excellent condition, new tires, radio & battery. Air. 5 steel belted tires. \$37,323.

878 Plymouth
PLYMOUTH WAGON, 1972. Automatic, good transportation only. \$595. Avis Ford. Telegraph at 12 Mile. \$54,310.
GRAN COUPE, 1971 Plymouth. Good condition. Power steering, power brakes, air, radio. Vinyl top. 36,000 miles. \$1,500.
VALIANT 1970 4 door. Power steering, radio. Needs alternator, fuel pump. Good tires. \$275. After 5 PM. \$81,012.
DUSTER 1975, many extras, excellent shape. \$2,190.
FIREBIRD FORMULA 400, 1975, 4 speed, am/fm stereo 8 track, \$3,300 or best offer. \$52,913.
FURY III, 1967, Wagon. \$250.
SUBURBAN, 1973, Station wagon. 9 passenger, air, \$1,795 or best offer. After 6. \$49,476.
PLYMOUTH 1970, 2 door, \$295. After 6 PM. \$78,456.
1973 IMPERIAL, low mileage. Loaded. \$2,695.
1976 New Yorker Brougham, 4 door hardtop, full power, loaded. \$5,295.
1976 CORDOBA, power steering, power brakes, factory air. \$4,995.
75 OTHER MODELS IN STOCK.

880 Pontiac
PONTIAC VENTURA, 1973, 2 door, 8 cylinder, automatic, power steering, brakes, air, tilt wheel, radial tires. Leather upholstery. \$4,000. Like new. \$2,095. O'Hara Datsun, 35655 Plymouth Rd. 425-3311.
ASTRE, 1975, power steering & brakes, low mileage. Mint condition. \$1,800 or best offer. \$59,330.
BONNEVILLE, 1976, Brougham Landau. 2 door, hardtop. Beauty, luxury & prestige! 4 way power, tilt wheel, cruise control, stereo, electric defogger & more! \$4,775.
79 Cars Sale Priced. Art Moran Pontiac-GMC, Telegraph, North of 12 Mile. \$33,900.
GRAND PRIX 1974 \$14,100. Air conditioning, stereo, power steering and brakes, etc. Choose from 8 79 Cars Sale Priced. Art Moran Pontiac-GMC, Telegraph, North of 12 Mile. \$33,900.
CATALINA, 1972, power steering, power brakes, air, 8 track. Good condition. \$1,600. KE-3-8957.
TRANS-AM 1976, silver with black interior, air, stereo, power steering & brakes, loaded. Very low mileage. Mint condition. \$5,500. Days. \$73,904.1 or after 6 pm. \$73,927.
GRAND PRIX 1976, air, FM stereo, bucket seats, rally wheels, rear defogger. \$4,335. \$46,153.
GRAND AM, 1974, excellent condition, many extras. Must sell. Make offer. \$42,703.
GRANVILLE, 1972, convertible, air, full power, lots of extras. \$1,395. \$51,036.
LEMAN'S 1970 Sport. Power steering and brakes. \$500. \$38,871.
PONTIAC 1974, Firebird Sprint, 4 speed, power steering, brakes, Formula Rally package, am/fm, excellent condition. \$3,200. \$69,766. Ask for Bill. \$41,380.
SUNBIRD 1976, V-6, 4 speed. Like new. 30 mpg. Vinyl roof. Rally wheels. \$2950. \$42,533.
TRANS-AM 1976, 455 4 speed. Loaded. (Colorado car). Like new. \$5,900. \$43,033.
LE MANS, 1972, Luxury Series. Air, power steering, brakes. 45,000 miles. Excellent condition. \$1,000. After 6 PM. \$35,014.
GRAND PRIX 1976, air, power steering, brakes, many extras. Low mileage. Extra clean. Must sell. Call after 6 PM. \$35,521.
TRANS-AM 1975, Silver, black custom interior. Low miles. Air, stereo. 8 track. Stored during winter months. \$1,600 or best offer. After 5:30 PM. \$78,872.
GRAND PRIX 1976, L.J. 38,000 miles. Firebird Red semi loaded. \$4,700. Call Friday P.M. \$52,487.

882 Thunderbird
T-BIRD 1973, automatic, power steering, brakes, seats, windows, door locks, stereo, air, tilt wheel, radials. Leather upholstery. \$4,000. miles, excellent. \$2,750. 421-7987.
1976 THUNDERBIRD
Newest in town, 13,000 miles. Loaded. Try. \$7,195.
LEO CALHOUN FORD
4101 Plymouth Rd. East of Haggerty. 453-1327.
THUNDERBIRD 1976, light blue leather interior, air conditioning, many extras, 15,000 miles, sharp. \$6,250. \$44,383.
T-BIRD 1975, loaded, all extras, excellent condition. Must sell. Best offer. After 6. \$81,455.
THUNDERBIRD 1974, gold, brown top, 45,000 miles, all power, \$3,600 or offer. After 6pm. \$51,964.
T-BIRD 1973, Loaded, air. \$1,975. Must sell. Private. \$74,0913.
THUNDERBIRD 1976, SHARP. Liptick pickup group, 15,000 actual miles, loaded, like new. Must sell. Best offer over \$6,600. \$45,7362.

882 Thunderbird
1976 THUNDERBIRD
Air, stereo, mag wheels, triple black, low miles, asking \$6,250.
Hines Park
LINCOLN-MERCURY
453-2424 425-2444
T-BIRD 1974. Excellent condition. 35,000 miles. \$4,450. \$24,320, after 6 PM. \$63,692.
T-BIRD 1976, Silver, Black Leather, loaded, 17,000 miles, must sell immediately. \$6,950 or offer. Evenings. \$51,2357.
T-BIRD 1977, black with red interior, fully loaded, Ford executive best offer. \$41,397.
THUNDERBIRD 1972, 30,000 miles. All extras. \$47,1397.

884 Volkswagen
TRANSPORTATION
70 VW SEDAN \$495
71 SQUAREBACK \$595
74 TORINO \$1,095
73 VW FASTBACK \$1,495
73 VW BUS \$1,995
TOM SULLIVAN
VOLKSWAGEN
OPEN SATURDAY
2540 W. 8 Mile \$33,690.
VW 1966 \$200 or best offer. \$49,4387.
VOLKSWAGEN 1972. Good condition. slight fender damage, new brakes and tires, best offer. Week days after 6 PM. \$21,4099.
VOLKSWAGEN 1974, Super Beetle, automatic, am/fm stereo, good condition, best offer. \$38,453.
DASHER 1974, automatic, air, AM/FM stereo, Z-barbed, extras, excellent condition. Wides car. \$2600. \$38,453.
VW 1966. Runs good, good condition. \$400. Also 1969 VW parts, best offer. \$27,016.
VOLKSWAGEN 1974 Beetle. 27,900 miles. bright yellow semi automatic, radio, heater. \$1800. Call Friday P.M. \$62,0487.
VW 1966, new tires. Brakes, muffler, shocks, battery. Good engine. \$425. Call after 6 PM. \$43,8387.

WE CAN SAVE YOU BIG MONEY!

OVER 425 BRAND NEW PONTIACS IN STOCK.

BRAND NEW 1977 GRAND PRIX	BRAND NEW 1977 SUNBIRD	BRAND NEW 1977 BONNEVILLE
Accent stripes, w/walls, air, front & rear bumper guards, cruise control, electric rear window defogger, jolt ray glass, lamp group, floor mats (front & rear), remote control sport mirrors, am/fm stereo radio, rally wheels, V8 eng. \$16,478. SALE PRICE \$5555	2 dr. 231CID 2 barrel, 6 cyl, turbo hydramatic, w/walls, front & rear floor mats, power disc brakes, power str, am radio. Stock No. \$245. SALE PRICE \$4045	W/walls, v. top, accent stripes, 350 V8 engine, custom air, front & rear bumper guards, elect. rear window defogger, roll over glass, lamp group, floor mats (front & rear), remote control sport mirrors, am/fm stereo, rally wheels. Stock No. 396. SALE PRICE \$5795

BOB SELLERS PONTIAC

DETROIT'S VOLUME PONTIAC DEALER
22520 GRAND RIVER, EAST OF TELEGRAPH
OPEN MON. & THURS. TIL 9:00
KE 5-7600

BE SMART -BUY YOUR NEW OR USED CAR AT SELLE BUICK

1977 SKYLARK S COUPE automatic, power steering, power brakes. Stock # 642 \$3986	1977 CENTURY CUSTOM TWO DOOR COUPE Power steering, power brakes, radio. STOCK # 333 \$4588
1977 REGAL Two door coupe Full factory equipment including air. Stock # 597 \$5057	JACK SELLE BUICK 200 W. Ann Arbor Rd. (M-14) Plymouth-Mich. JUST WEST OF I-275 INTERCHANGE Open-Mon.-Thurs. 'til 9 p.m. ph. 453-4411

874 Mercury
COUGAR 1972. Low miles, runs good. Body good condition. AM/FM stereo, cassette. Power steering, brakes (new). Fairly new tires in front. \$1,100. \$76,802.
COUGAR 1975, XR7, all power. AM/FM stereo, air. 35,000 miles. \$3,900. After 6. \$22,209.
COMET 1975 4 door, 250 CID, luxury, AM/FM 3 speed on the floor, power steering, steel belted radials, vinyl top, no rust, clean. \$2,200. After 6 PM. \$22,783.
MARQUIS 1973 4 door Power. Air, stereo. \$1,800. \$42,719.
MARQUIS 1974 Brougham. Loaded, new tires, low mileage. \$2,700. \$78,958.
MARQUIS 1976 4 door Sedan. Fully equipped. One owner. Special paint, fully undercoated. After 5 PM. \$53,292.
COMET 1971, 6 cylinder, automatic, power steering & brakes, air, excellent running. \$750. After 6. \$36,031.
MARQUIS BROUGHAM 1971, 4 door hardtop, loaded, dark brown, good condition, best offer. \$43,5747.
COUGAR 1971, 2 tone blue, vinyl roof, V8 power steering & brakes, clean interior. \$500. \$36,553.
MERCURY 1973 Marquis Brougham, 4 door, air, power, very good condition. \$53,2915.
COUGAR XR7 1971, 351 engine, automatic, power steering, new brakes, new tires. \$1,150. \$37,9243.
MARQUIS Brougham 1974, full power, very clean, low mileage. \$49,0451.

876 Oldsmobile
CUTLASS 1974 S, air conditioning, AM/FM tape stereo, rust proofing, 47,000 miles, excellent condition. \$2,950. \$53,331.
CUTLASS 1970 Supreme. Mechanically excellent condition. Power steering, vinyl top. Call. \$21,855.
CUTLASS SUPREME 1976, air, am/fm stereo, disc brakes, cruise, more extras, excellent condition. \$53,1136.
OLDSMOBILE 98, 1974, Luxury Sedan. \$1,695. DON MASSEY CADILLAC, 684 Ann Arbor Rd. Plymouth. \$43,7500.

876 Oldsmobile
TORONADO 1976 Brougham. Silver, loaded, asking \$5,795. Call before 5 PM. \$53,4609. After 5 PM. \$47,3348.
DELTA 88, 1973 Royale. Air, power, no rust. New brakes, tires. Clean. \$1,800. \$46,856.
CUTLASS SUPREME 1974, power steering, brakes, auto, air, 37,000 miles. \$3,200 firm. After 10 AM. \$45,6830.
REGENCY Oldsmobile, 1974, fully equipped, good condition. \$2,800. \$55,1195.

876 Oldsmobile
DELTA 88, 1975, Royale, 350, air, defoggers, AM-FM stereo, rust proofed, vinyl top, excellent condition. \$74,653.
TORONADO, 1975 Brougham. 1 Owner full powered AM-FM stereo radio, air bags, rear defogger, burglar alarm, cruise. True track braking, more. After 5 PM. \$42,7896.
CUTLASS 1976, \$4650. Air, AM radio, rustproofed, power steering, power brakes, low miles. \$42,8848.
OLDS 98 1974 Regency. All options. 38,000 miles. Must sacrifice. \$3,100. \$51,7531.

880 Pontiac
USED GRAND PRIS in stock 1973 and up from \$2,295. Jeannette Pogtiaz, Plymouth. \$53,2500.

882 Thunderbird
THUNDERBIRD 1977. Fully equipped, low miles. \$AVE on this one. Avis Ford. Telegraph at 12 Mile. \$54,3100.
THUNDERBIRD 1974, Air, stereo, power windows, power steering and brakes, like new. \$3,995. Jack Demmer Ford. \$71,2600.
THUNDERBIRD 1977, Air, Houndstooth interior. Unbelievable at \$5,695. North Bros. \$42,1376.
THUNDERBIRD 1975. Clean low miles, lots of factory equipment. Wow! \$4,995. North Bros. \$42,1376.

USED CAR BONANZA!

SPECIAL OF THE WEEK:
1976 CUSTOMIZED VAN
BONANAZA PACKAGE, professionally done inside, mint condition.
\$5,995

1975 PONTIAC TRANS AM	VEGAS	1973 OLDS DELTA ROYAL	1973 FIAT 124 CONVERTIBLE
Silver, automatic, power, 400 engine, extra sharp! \$3,795	4 to choose from, 1972-1975. Priced from \$295	4 door hardtop, full power, stereo, air conditioning, extra sharp! \$2,195	One of a kind. \$1,995
1973 OLDS CUTLASS SUPREME 2 door hardtop V8, automatic, power, air, stereo, vinyl roof, low mileage. \$2,895	1976 COUGAR XR7 Automatic, power, Landau roof. 7,000 miles. One owner. \$4,995	1971 INTERNATIONAL TRAVEL-ALL SPECIAL V8, automatic, power. \$995	1972 PONTIAC BONNEVILLE 4 door, automatic, power, air, vinyl top. \$995
1972 CHEV. MALIBU CLASSIC V8, automatic, power, steel belted radials. A great value. \$1,295	1975 CHEV. 1/4 TON PICKUP 6 cylinder, automatic, power, 14,000 miles. Mint condition. \$3,395	1973 OLDS CUTLASS SALON 4 door, automatic, power steering and brakes, air conditioning, lots of extra equipment! \$2,695	1974 PLYMOUTH GRAN FURY III SPORT V8, automatic, power, air, vinyl top. Stereo, split seats. \$2,495
1976 MONZA TOWNE COUPE 5 speed, air conditioning, stereo tape deck, a great second car! \$3,495	1974 NOVA 6 cylinder, automatic, power steering. A great value. \$1,495	1971 CHEVELLE MALIBU CLASSIC 2 door, hard top, automatic, power steering and brakes, air conditioning, low mileage. \$1,995	1974 CHEVELLE MALIBU CLASSIC V8, automatic, power, air, vinyl top. \$2,995
1977 NOVA CONCOURS 4 door, factory official, 4,000 miles, power, air conditioning, vinyl top, power door locks, extra sharp. \$4,995	1975 FORD GRAN TORINO ELITE Automatic, power steering and brakes, air conditioning, vinyl roof, custom interior, extra sharp! \$3,705	1976 MALIBU CLASSIC ESTATE WAGON 9 passenger, automatic, power, air, luggage rack. \$4,495	1976 FORD GRANADA 2 door, small 8, automatic, power, air conditioning, stereo, 11,000 miles. \$3,995
1972 DODGE DART SWINGER 6 cylinder, automatic, power, vinyl roof, 30,000 actual miles. \$1,995	1974 CHEV. 1/4 TON PICKUP V8, 3 speed, power steering, camper top. What a buy! \$1,595	1973 DODGE CHARGER SE Automatic, power, air, vinyl top. Extra sharp. \$2,495	1975 MAVERICK 4 door, 6 cylinder automatic, power steering and brakes, air conditioning, custom interior, extra sharp, low mileage! \$2,995
1975 CHEVELLE MALIBU CLASSIC Landau top, 2 door, automatic, power steering and brakes, air conditioning, stereo. \$3,795	1975 CADILLAC Coupe de VILLE Powder blue with a white 1/4 car cabriolet roof, leather trim, full power, stereo, extra sharp. \$5,595	1969 FORD FAIRLANE 4 door, small V-8 engine, automatic, 50,000 miles, one owner, great transportation! \$595	1975 MONTE CARLO automatic, power steering, air conditioning, vinyl roof, extra sharp! \$3,895
1976 DATSUN Little Huster Pick-up, 7 foot bed, 4 speed, air conditioning, am-fm radio, priced to sell. \$3,395	1975 CAMARO LT Bright red, AM-FM stereo, automatic, air conditioning, 29,000 miles, one owner car. \$3,995	1977 TRANS AMS 2 to choose from, 5,000 miles new car warranty left. Priced to sell from. \$5,595	1972 PONTIAC VENTURA 4 door, 6 cylinders, power steering and brakes, great economy car! \$1,195

Mr. Colony Sez: CATCH THESE DEALS!

FREE! FREE! FREE!
Mr. Colony For the kids this week with every appraisal of your car on a new or used car.

SAVE BIG

'77 CORDOBAS 32 To Choose From	'77 VOLARES 63 To Choose From
'77 NEW YORKERS 23 To Choose From	'77 FURYS 33 To Choose From

USED CAR SECURITY!

'75 FORD LTD 4 door green with vinyl roof, power steering, power brakes and factory air conditioning. This price reduced to. \$2,995	'74 PONTIAC GRAND PRIX This is the right car, the right color, the right year, and of course, the right price. \$3,595	'76 DODGE MONACO Check all this equipment! V-8 engine, power steering, power brakes, power seat, power windows, power door locks and automatic transmission, cruise control, vinyl roof, steel belted radial tires, air conditioning. \$3,495
'73 MERCURY MONTEGO 2 door, hardtop, V-8 engine, power steering, power brakes, air conditioning, stereo. Special price. \$1,495	'75 PLYMOUTH GRAN FURY We have 2 of the nicest cars in the city. You are invited to stop in and inspect and drive them. Priced from. \$3,095	'73 OLDS CUTLASS SUPREME 2 door hardtop, all the luxury equipment. Hard to believe this brown beauty is a used car. \$331. \$2,595
'76 PLYMOUTH FURY 2 door hardtop, V-8 engine, power steering and brakes, air conditioning, America's favorite intermediate. \$4,295	CHRYSLER NEWPORT Now is the right time to purchase that big size car for the family vacation. Fully equipped, including air conditioning. Priced from. \$1,995	'74 MAVERICK 2 door, small V-8 engine, power steering, automatic transmission and air conditioning, AM-FM radio. A car with pep and economy. \$2,295
CHRYSLER NEW YORKER BROUGHAM 4 door, 2 to choose from, all the luxury equipment. Priced for the discriminating buyer. From. \$1,495	CHEVY NEW YORKER BROUGHAM 2 to choose from. All the equipment is there for your enjoyment. Just at back and ready. They practically drive themselves. Car or price. \$3,395	'74 CHEVY MONTE CARLO A sharp car with that personal touch, just the car for the weekend team. A passenger with air conditioning. Drive the team to style. Just. \$2,895

Don Marino's COLONY CHRYSLER PLYMOUTH
111 ANN ARBOR RD. 3 blocks W. of (M-14) I-275 Interchange PLYMOUTH
453-2255 or WO 2-5830

Tennyson

LIVONIA'S ONLY CHEVROLET DEALER
For Metropolitan Detroit's Largest Inventory of 1976 and 1977 Oldsmobiles
Troy Motor Mall Birmingham-Bombardier Hills
643-0070

32570 Plymouth Rd.
425-6500



VITA VEG
COLE SLAW
7 oz.
wt. bag **29¢**

PRICES GOOD MON. JUNE 20 THRU SAT. JUNE 25, 1977. MEIJER RESERVES THE RIGHT TO LIMIT SALES ACCORDING TO SPECIFIED LIMITS. 6-20-77

MEIJER THRIFTY ACRES — 45001 FORD RD. AT CANTON CENTER RD.

SHOP MONDAY THRU SATURDAY 8 A.M. TO 10:30 P.M. - SUNDAY 9 A.M. TO 7 P.M.

WHEN WORKING in the garden this summer, make sure you know what kind of pesticide you are working with. Children 2 to 5 are the most common victims of the more than 5 million accidental poisonings that occur each year in the United States. Keep children and pets away from the areas where you mix and apply the pesticide. Following the application, keep people away from the area and see that they avoid contact with sprayed surfaces.

BEFORE SPRAYING garden crops, double check the label for restrictions on spraying the plants that will be eaten in future weeks. Depending on the type of pesticides used and when applied, most leafy vegetables and fruits such as tomatoes must not be sprayed during a certain period of time before harvest. And, of course, all vegetables should be washed before eating.

MAKE SURE that you keep all poison products in their original containers. Never in pop bottles, fruit jars, or unmarked containers where they might be mistaken for food or drinks.

KEEP PESTICIDES together in a special cabinet under lock and key. Dispose of empty containers immediately. Wash them out if possible. If you burn them, don't subject yourself or a neighbor to the smoke or fumes. Gases released by the heat may be poisonous. Never throw boxes, bottles or cans containing leftover amounts in trash cans accessible to children.

THE FOLLOWING is a list of some of the common poisons you will find on the label of the pesticides you purchase. The compounds are listed according to their toxicity, their ability to poison you if misused.

SUPER TOXIC: HEPT, TEPP, Phosdrin, Parathion, and White Arsenic.

EXTREMELY TOXIC: Demeton (systox), Aldrin, Dieldrin, Paris Green, Lead Arsenate, Endrin, Thallium, Mercury (organic compounds).

VERY TOXIC: Lethane
Toxaphene, Rotenone,
Malathion, DDT, TDE, DDD
Chlordane, Lindane, Benzene
Hexachloride (BHC), 2,4 - D,
Xylene, Heptachlor, Warfarin.

MODERATELY TOXIC:
Thanite, Metoxychlor, Allethrin,
Kerosene, Pyrethrin

SLIGHTLY TOXIC: Captan, Cryolite, Phaltan, Piperonyl Butoxide, Pyrenone

WE AT MEIJER want to make sure that you have a productive garden and a good summer, so use pesticides with caution.



Why Pay More! Why Pay More! Why Pay More! Why Pay More! Why Pay More! Why Pay More!



CRISCO SHORTENING

48 oz.
wt. can
(3 lb.)

\$1.39

WITH COUPON

SAVE
30¢



FRITO LAY POTATO CHIPS

8-1/2
oz. wt.
bag

44¢

SAVE
33¢

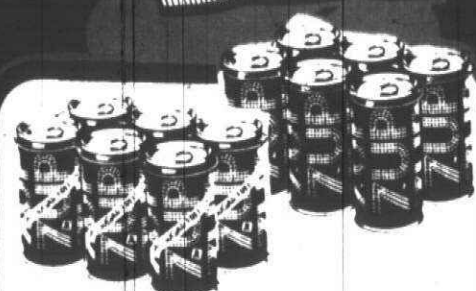

REGULAR
OR
SUGAR FREE
**7-UP OR
CRUSH**

6 pack
12 fl.
oz. cans

97¢

BRAVO
**CORNE
BEEF**

12 oz.
wt. can

79¢

CHEF BOY-AR-DEE
2 CHEESE
PIZZA MIX

20-7/8
oz. wt.
box

\$1.09

KEEBLER
FUDGE STRIPE
OR
DELUXE
GRAHAMS

12-1/2 -
13-1/2
oz. wt.
pkg.

79¢

Mueller's
elbows
ENRICHED MACARONI

MUELLERS ELBOW MACARONI

32 oz.
wt. box
(2 lb.)

59¢

SAVE
30¢



Food Club MUSHROOMS STEMS & PIECES

4 oz.
wt. can

2/75¢

SAVE
13¢
OFF

TOPCO
**PLASTIC
WRAP**

100 ft.
roll

4/\$1

TOPCO
**PLASTIC
TRASH CAN
LINER**

30" x 37"
10 ct.
box

69¢

VAN CAMP
PORK & BEANS

16 oz.
wt. can

25¢

TIGER
CAT FOOD

5-1/2
oz. wt.
box

21¢



KLEENEX WHITE OR ASSORTED FACIAL TISSUE

2 ply
9.2" x 8.5"
200 ct. box

45¢

SAVE
14¢

HI DRI DECORATED TOWEL

2 ply
11.5" x 10.9"
103 sheets
jumbo roll

37¢

SAVE
12¢



**CRISCO
SHORTENING**

48 oz. wt. (3 lb.) can

\$1.39

WITH COUPON

0000 6/20 THRU 6/25/77

Coupon limited to
one per family.

DEPT. 417



SMUCKER
RASPBERRY,
SWEET ORANGE
MARMALADE
OR STRAWBERRY
PRESERVES

12 oz. wt. jar

20¢ OFF

WITH COUPON

0000 6/20 THRU 6/25/77

Coupon limited to
one per family.

DEPT. 418



LIPTON
INSTANT TEA

3 oz. wt. jar

20¢ OFF

WITH COUPON

0000 6/20 THRU 6/25/77

Coupon limited to
one per family.

DEPT. 419



HEINZ
KEG O'
KETCHUP

32 oz. wt. bottle

15¢ OFF

WITH COUPON

0000 6/20 THRU 6/25/77

Coupon limited to
one per family.

DEPT. 419



SHELL
NO PEST STRIP

3 1/2 oz. wt. box

30¢ OFF

WITH COUPON

0000 6/20 THRU 6/25/77

Coupon limited to
one per family.

DEPT. 410

MEIJER THRIFTY ACRES — 45001 FORD RD. AT CANTON CENTER RD.

SHOP MONDAY THRU SATURDAY 8 A.M. TO 10:30 P.M. — SUNDAY 9 A.M. TO 7 P.M.

Why Pay More! Why Pay More! Why Pay More! Why Pay More! Why Pay More! Why Pay More!

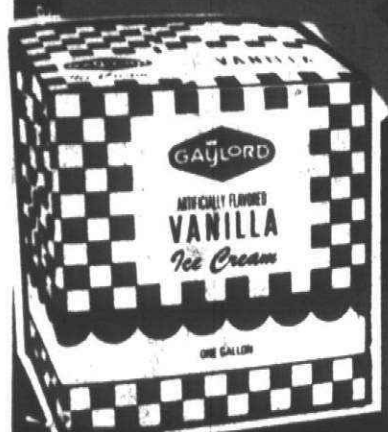

GAYLORD
VANILLA OR NEOPOLITAN
ICE CREAM

gallon carton

\$1.37

WITH COUPON

SAVE 56¢



GAYLORD
GOLDEN QUARTERS
MARGARINE

16 oz. wt. pkg.

29¢

SAVE 14¢



WAGNER
ORANGE
BREAKFAST
DRINK
32 fl. oz. bottle
29¢

SAVE 18¢

MICHIGAN
POTATO
SALAD
15 oz. wt. pkg.
39¢

SEA PAK
FROZEN
ONION O'S
16 oz. wt. pkg.
67¢

NUTWOOD FARMS
FROZEN
GLAZED DONUTS
14 oz. wt. pkg.
66¢

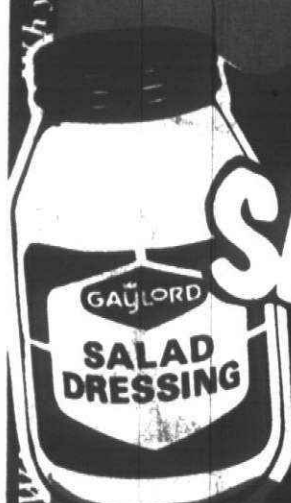

GAYLORD
SALAD DRESSING

32 fl. oz. jar (quart)

59¢

SAVE 16¢



MUSSELMAN
APPLESAUCE

16-1/2 oz. wt. can

29¢

FRENCH'S
MUSTARD
24 oz. wt. jar
44¢

LIQUID WINDOW
CLEANER REFILL
WINDEX
32 fl. oz. bottle
59¢

DAWN
LIQUID
DISH
DETERGENT
32 fl. oz. bottle (20¢ off label)
85¢

SAVE 30¢



M MEIJER
GAYLORD VANILLA OR NEOPOLITAN
ICE CREAM
gallon carton
\$1.37
WITH COUPON
GOOD 6/20 THRU 6/25/77
Coupon limited to one per family. DEPT. 419

M MEIJER
WIN SCHULER
BAR SCHEEZE
8 oz. wt. cup
69¢
WITH COUPON
GOOD 6/20 THRU 6/25/77
Coupon limited to one per family. DEPT. 417

M MEIJER
MINUTE MAID
FROZEN
ORANGE JUICE
6 fl. oz. can
23¢
WITH COUPON
GOOD 6/20 THRU 6/25/77
Coupon limited to one per family. DEPT. 418

SATURDAY JUNE 25th

M MEIJER
thrifty acres
PRESENTS
FOR KIDS OF ALL AGES

THE AMAZING SPIDER-MAN
IN PERSON
Spiderman will appear in person at these locations:

9:00 a.m. to 12:00 p.m.
Meijer Thrifty Acres
45001 Ford Road
Canton Center

2:00 p.m. to 5:00 p.m.
Meijer Thrifty Acres
3825 Carpenter Road
Ypsilanti

MEIJER

• WELCOMES U.S.D.A. GOVERNMENT FOOD STAMPS
• RESERVES THE RIGHT TO LIMIT TO REASONABLE QUANTITIES

Why Pay

More!

Why Pay More!

Why Pay More!

Why Pay More!

Why Pay More!

Herrud

FULLY COOKED WHOLE
BONELESS
HAM

\$129
LB.

VERY
LEAN

(WATER ADDED BY MANUFACTURER)

EAT AT HOME
AND SAVE

Continental Style Veal of Exceptional Quality



THE FINEST
VEAL
USDA
PRIME

VEAL SHOULDER BLADE
STEAK \$169
LB.

VEAL SHOULDER BLADE
ROAST \$149
LB.

VEAL
RIB CHOPS \$199
LB.

VEAL
BREAST 99¢
LB.

SIZZLING HOT
BARBECUE BUYS

LARGE
RIB
STEAK
(6th - 7th RIB AREA)



\$148
LB.

SMALL
RIB
STEAK
(CLUB STEAK)



\$178
LB.

Food Club

PORK
LINK
SAUSAGE

12 OZ. WT. PKG.

99¢

Peschke's
for great eating

COMBINATION PACK
OR
SLICED BOLOGNA
FAMILY PACK

1 1/2 LB. PKG.

\$159

ARMOUR ★

SLICED SALAMI OR
REG. OR THICK SLICED
BOLOGNA

89¢
LB.



TURKEY
FRANKS

79¢
LB.

ARMOUR ★

- SLICED BOLOGNA
- COOKED SALAMI
- PICKLE PIMENTO
- OLD FASHIONED LOAF
- LIVER CHEESE LOAF
- SLICED BOLOGNA REG.

49¢
LB.

CAPTAIN
FRESH
PRE-COOKED

OCEAN PERCH

\$149
LB.

WHY PAY MORE!

KENT WHOLE KING BOLOGNA	per lb.	89¢
ARMOUR HOT DOGS	per lb.	97¢
ARMOUR ALL BEEF HOT DOGS	12 oz. wt. pkg.	79¢
ARMOUR DINNER FRANKS	2 lb. pkg.	\$2.39
ARMOUR SLICED BACON	12 oz. wt. pkg.	\$1.19
ARMOUR SLICED BACON	per lb.	\$1.49
ARMOUR THICK SLICED BACON	2 lb. pkg.	\$2.89
ARMOUR COOKED SLICED HAM	8 oz. wt. pkg.	\$1.29
FOOD CLUB SKINLESS FRANKS	2 lb. pkg.	\$1.59
HERRUD SKINLESS REG. OR BEEF FRANKS	per lb.	89¢
HERRUD BEEFEATER BEEF FRANKS	per lb.	\$1.18
HERRUD SMOKED OR POLISH STYLE SAUSAGE	16 oz. wt. pkg.	99¢
HERRUD PARTY ASSORTMENT	per lb.	\$1.49



SKILLET STRIPS

12 OZ.
WT. PKG.

\$139

Herrud

Food Club

CHUCK
BRAUNSCHWEIGER

49¢
LB.

Herrud

HONEY LOAF OR
NEW ENGLAND LOAF

8 OZ.
WT. PKG.

89¢

PRICES GOOD MONDAY JUNE 20 THRU SATURDAY JUNE 25, 1977 MEIJER RESERVES THE RIGHT TO LIMIT SALES ACCORDING TO SPECIFIED LIMITS. NO SALES TO DEALERS, INSTITUTIONS OR DISTRIBUTORS.

From the meat people at **MEIJER**

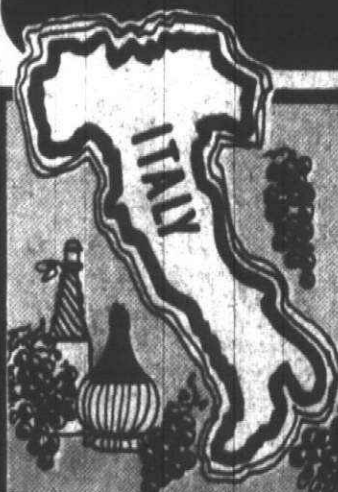

MEIJER SUMMER WINE SALE
WINE OF THE WEEK
VALPOLICELLA

Featuring wines from France and Italy, the two largest wine producing countries in the world. See our selection at special prices.

Available in both the Party Store and Grocery Departments.



BAR-TENDER'S DRY MIXES

- Assorted varieties
- 4 1/4-7 1/2 oz. wt. pkg.

REG. 99¢
69¢
LB.

AVAILABLE AT PARTY STORES ONLY



BETTER HOMES & GARDENS
COOKBOOK

THIS WEEK
VOLUME #19 FOR ONLY

\$199

VOLUME #1 49¢
VOLUME #2-18 \$1.99

Book Dept.

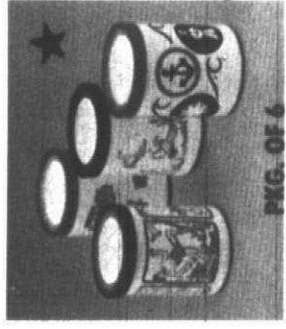

TERMO COASTERS

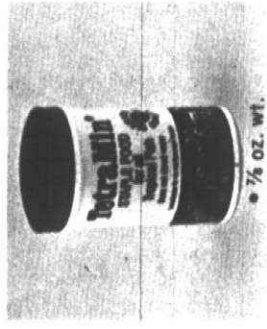

TETRAMIN FISH FOOD

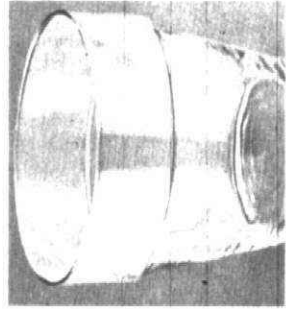

GLASS FLOWER POT



4 OZ. WT. MAGIC WOOL

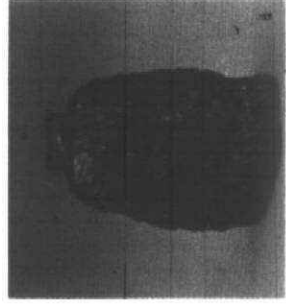

GLASS OWL BANK



BARWARE - 3 STYLES

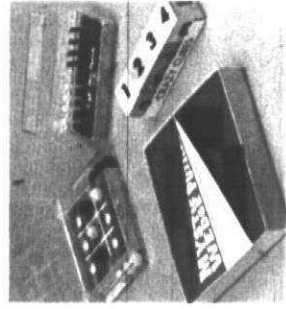

GAMES - 4 STYLES

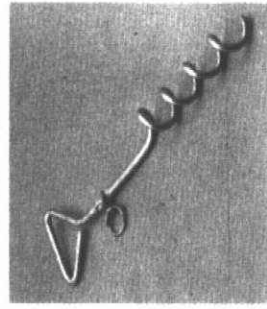

SPIRAL STAKE

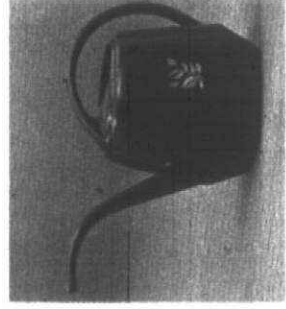

WATERING CAN

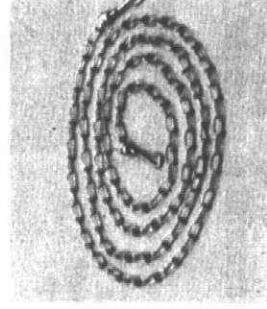

10' PET CHAIN

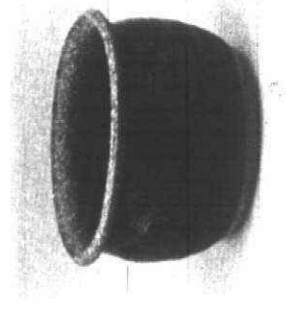

#P101 PLANTER



1 CU. FT. CEDAR BEDDING

YOUR CHOICE \$1 EA.

★ STARRED ITEMS ALSO AVAILABLE IN MEIJER SUPERMARKETS.



AIR MATTRESS



BEACH SET

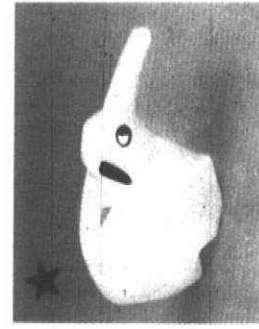

SPRINKLING CAN

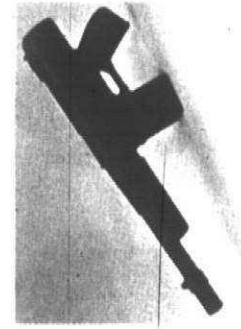

COMBAT GUN



CUTTERS REPELLANT

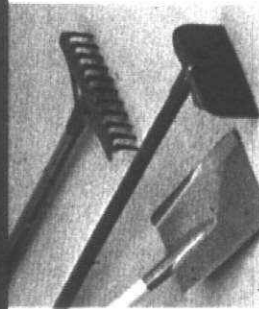

GARDEN SET

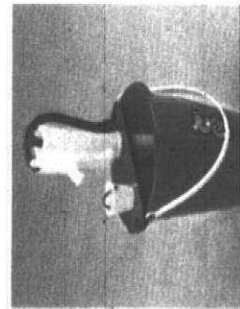

PUMP-N-BUCKET

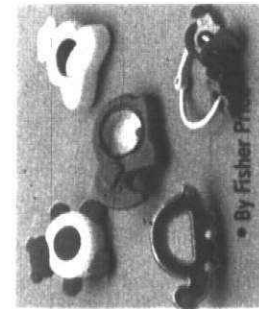

TEETHING RING



OLLIE OCTAPUS BEACH SET

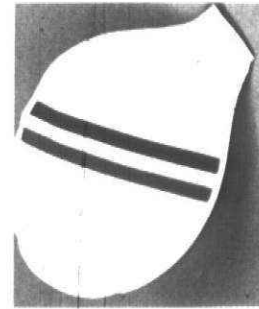

TENNIS RACKET COVER

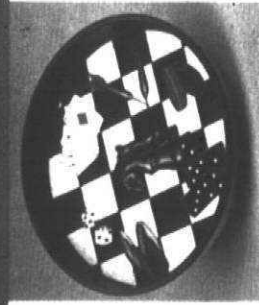

PATIO TRAY ASSORTMENT



FROZEN BREAD PAN

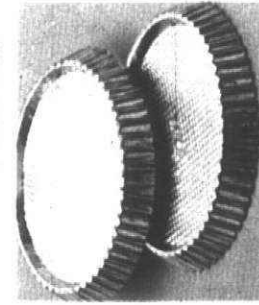

FLAN PAN

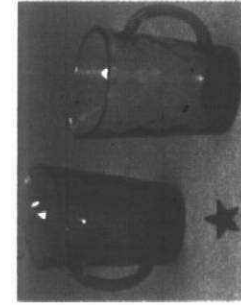

64 OZ. PITCHER

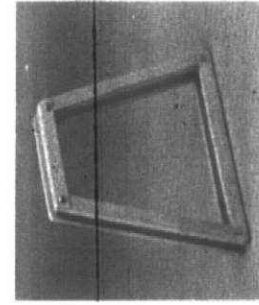

WOOD TENNIS PRESS

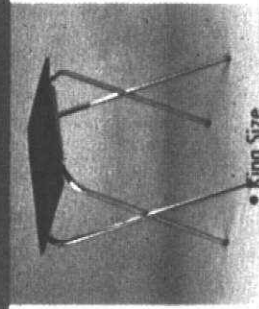

T.V. TRAY TABLES

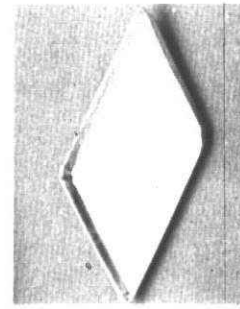

15" x 10" BISCUIT PAN

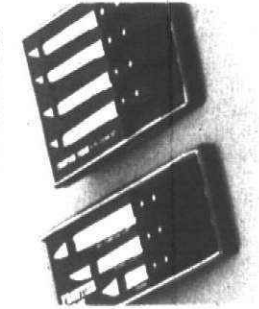

4 PC. STEAK SET OR PARTY TIME KNIFE SET

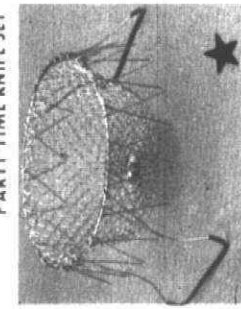

SALAD WASHER BASKET

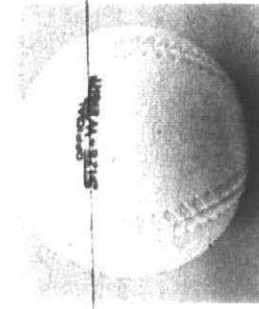

RUBBER SOFT BALL

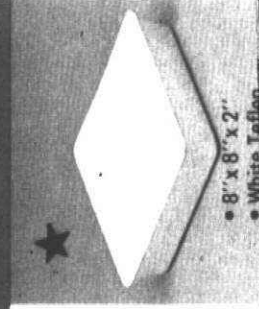

SQUARE CAKE PAN

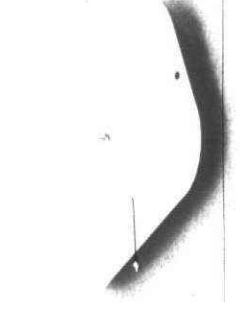

6 CUP MUFFIN PAN

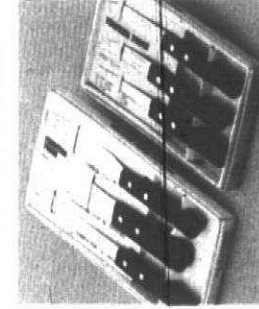

UTILITY KNIFE SET OR PAPER TRIO SET

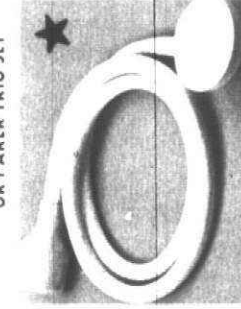

SHAMPOO BATH SPRAY

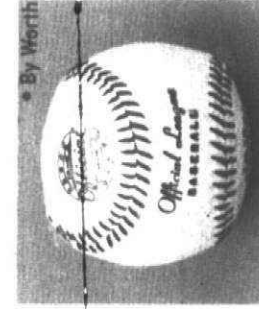

LEATHER BASEBALL

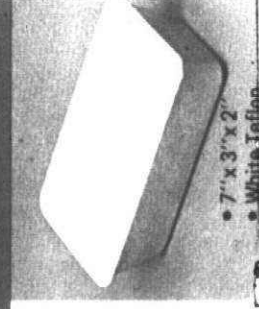

JR. LOAF PAN

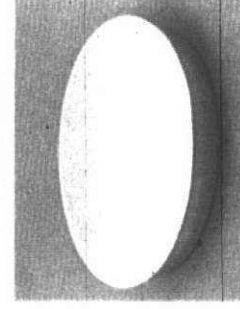

9" x 1 1/2" LAYER CAKE PAN

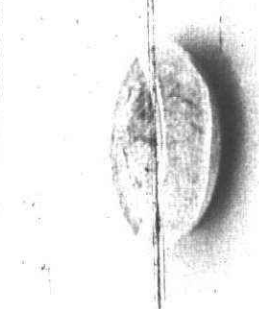

2 QT. ACRYLIC BOWL

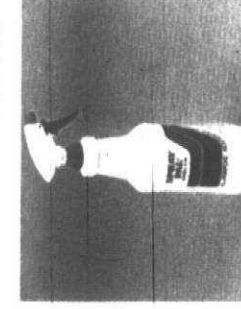

32 OZ. HOUSEHOLD SPRAYER

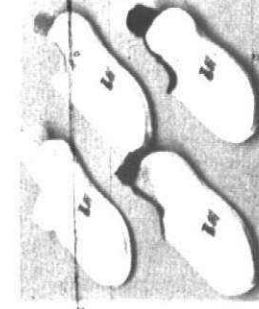

LADIES SPORTS PEDS



\$16

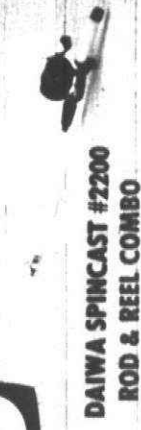

DAIWA SPINCAST #2200 ROD & REEL COMBO



\$15



\$16

SOUTHBEND #840 ROD & REEL COMBO

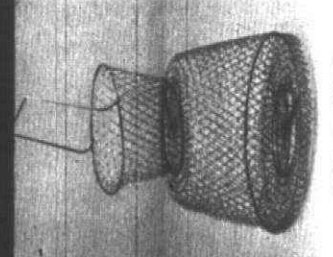

FISH BASKET



OBERLIN BAIT CANTEN



TACKLE BOX



MINNOW BUCKET

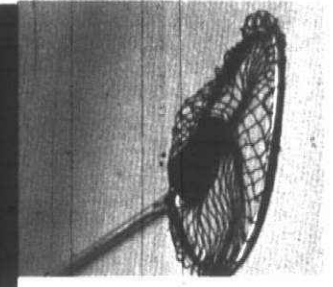

FISH NET

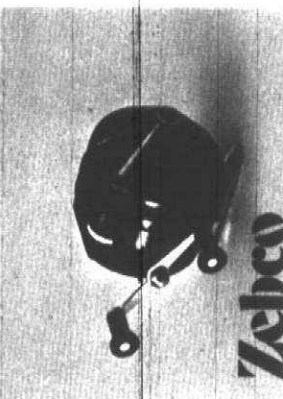

ZEBCO 202 REEL



#401 DAIWA REEL

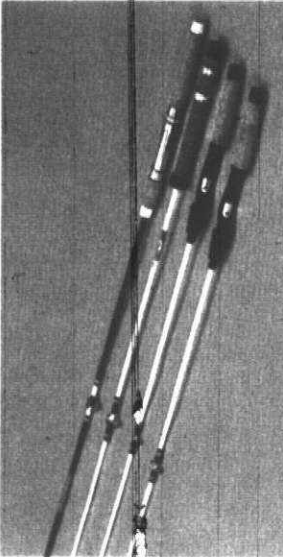

FRESH WATER FISHING RODS

DOLLAR DAYS

★ STARRED ITEMS ALSO AVAILABLE IN MEIJER SUPERMARKETS.

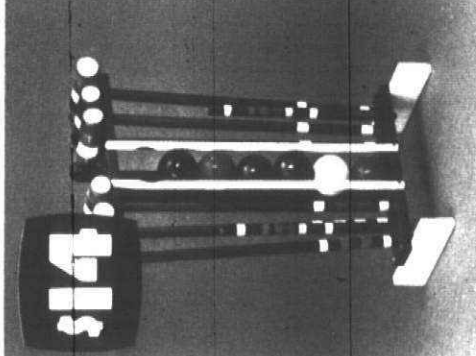

\$14

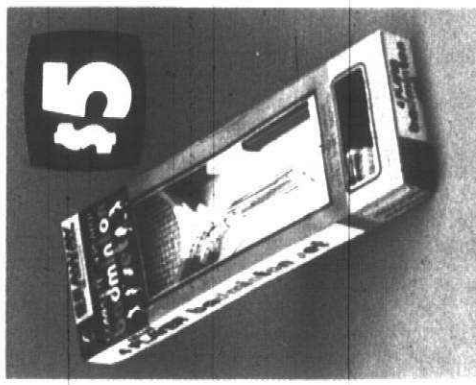

\$5

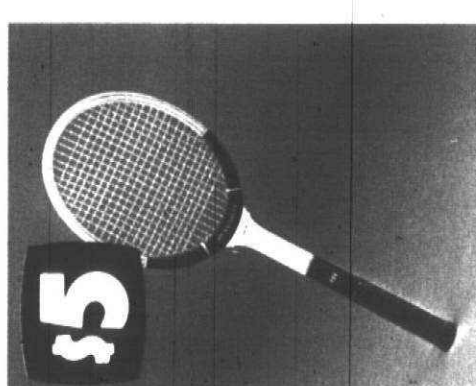

\$5

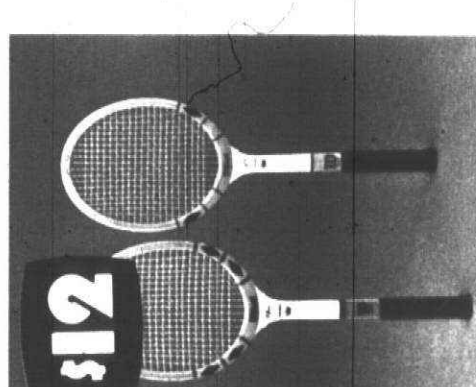

\$12

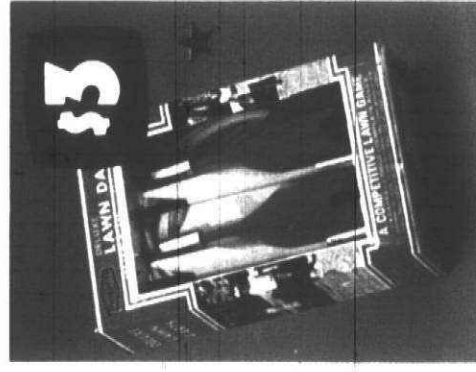

\$3

CROQUET SET

BADMINTON SET

FINALIST RACKETS

WILSON RACKETS

LAWN DARTS

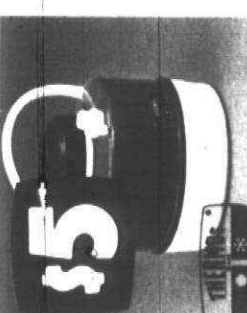

\$5

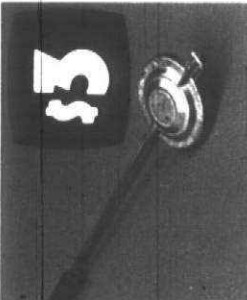

\$3



\$2 2/3

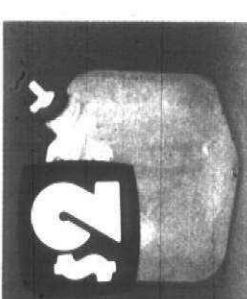

\$2 2/3

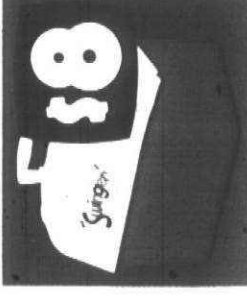

\$8

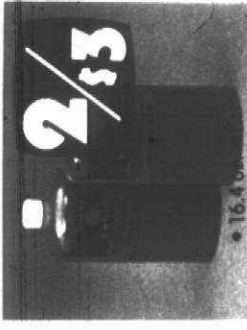

\$2 2/3

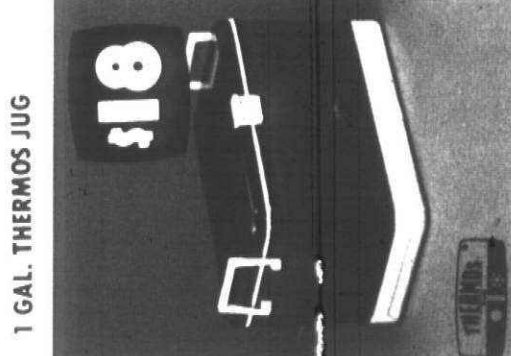

\$18

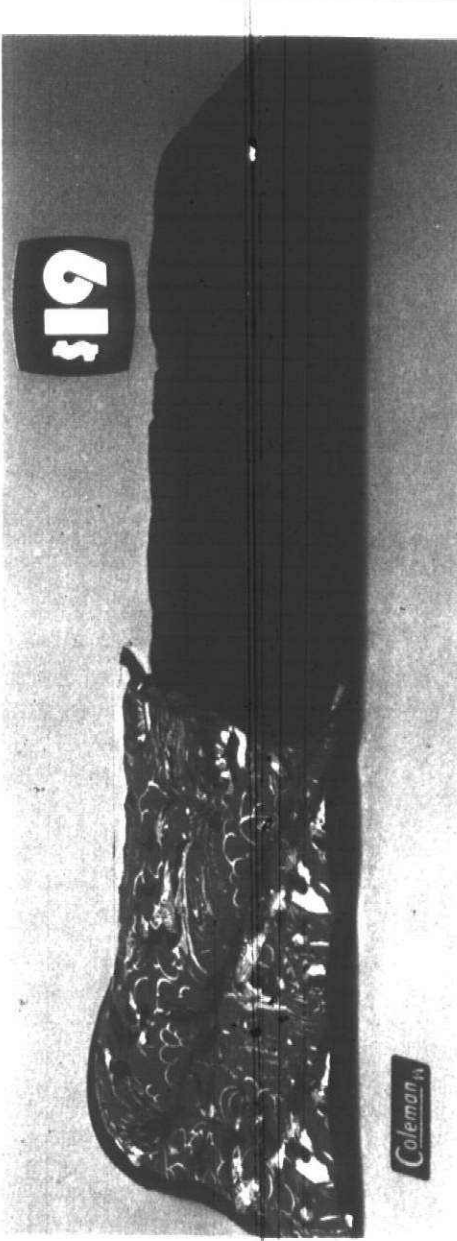

\$19



\$2 2/3

43 QT. THERMOS STEEL COOLER

COLEMAN 3 LB. DACRON 88 SLEEPING BAG

MEIJER FUEL

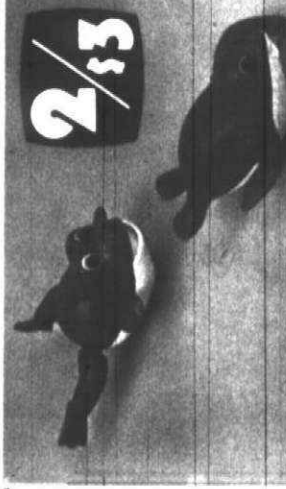

BATH TUBBIES

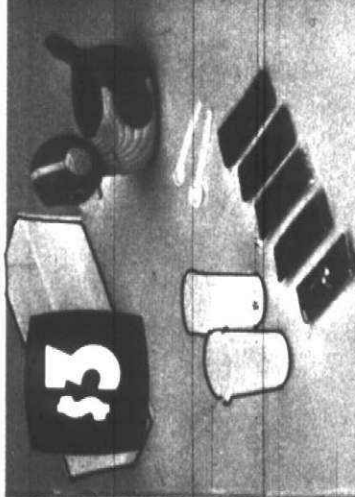

ICE BIRD

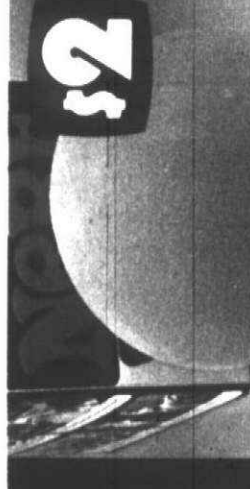

SKATEBOARD

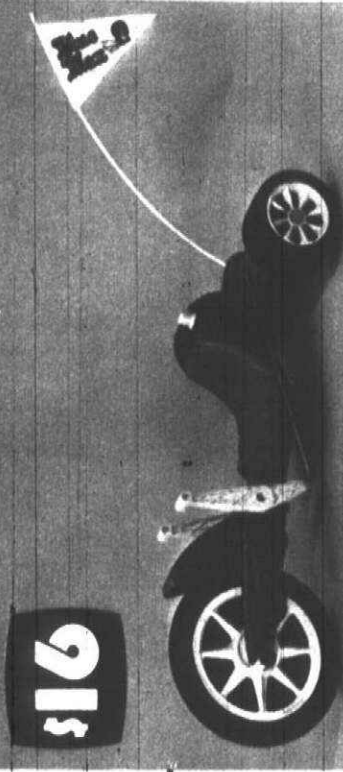

BLUE MAX



#78 WAGON

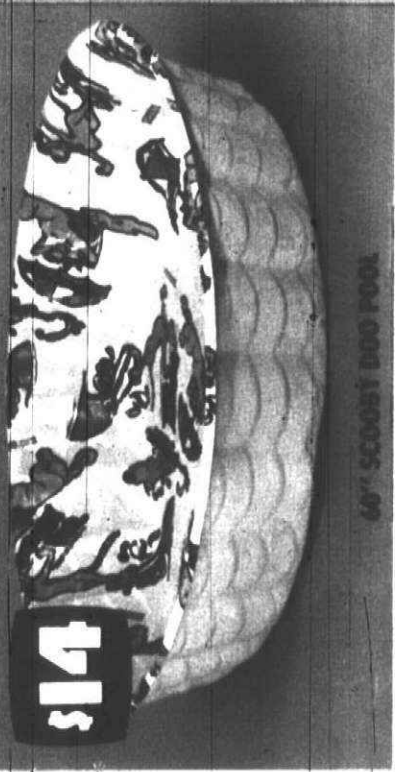

60" SCOUT BOB POOL

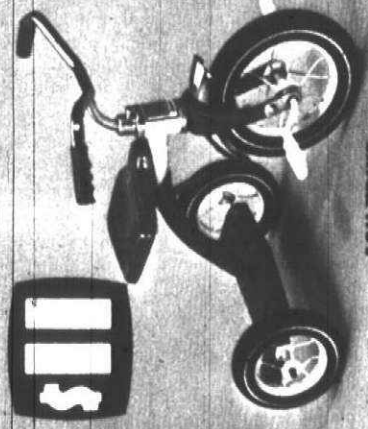

10" TRIKE



16" EAGLE BIKE



SHAG CARPET SQ. YD.

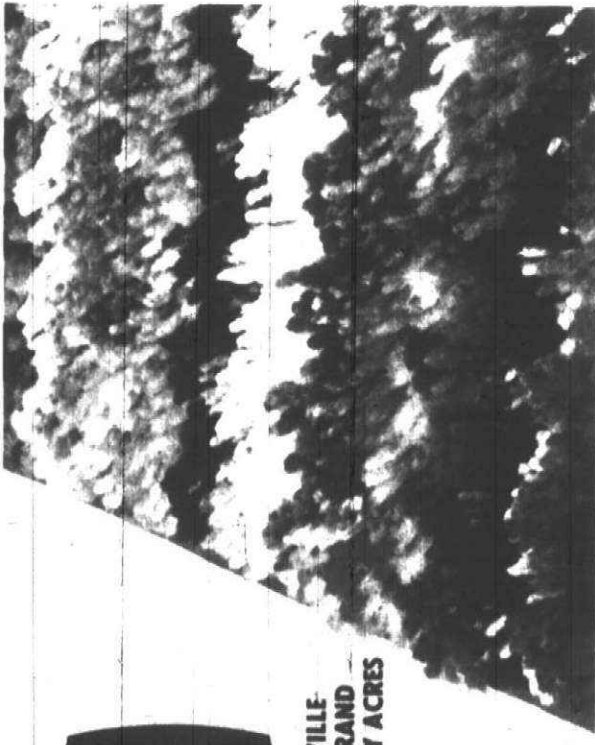

HOME ENTERTAINMENT CENTER

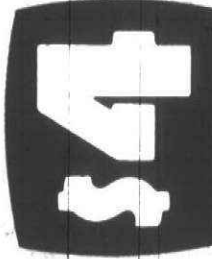

BOX OF 6 12" x 12"



PLANT STAND

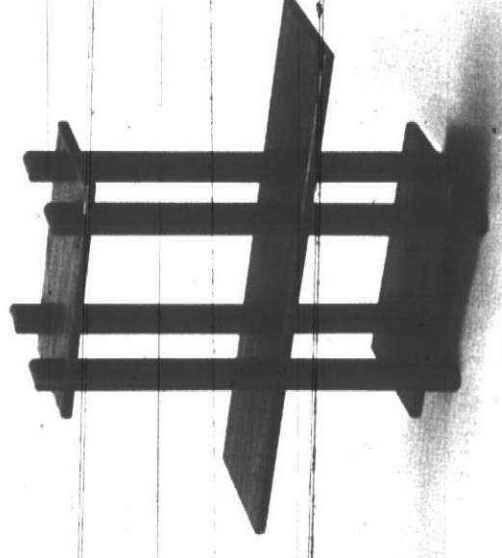

CLEAR MIRROR TILES



PIERCED EARRINGS

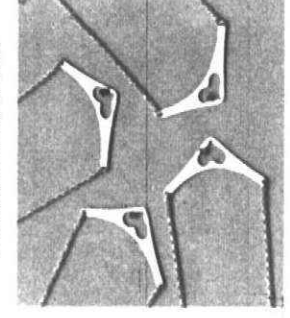

BIRTHSTONE NECKLACES

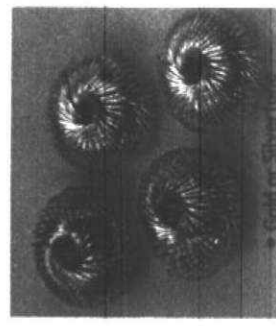

SLINKY BRACELETS

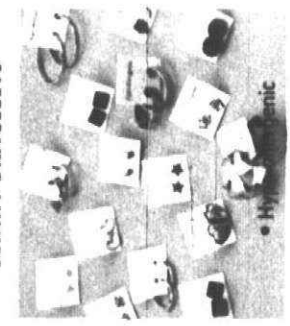

PIERCED EARRINGS

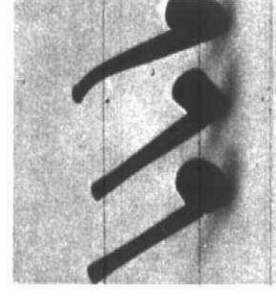

BREWSTER BRIAR PIPES

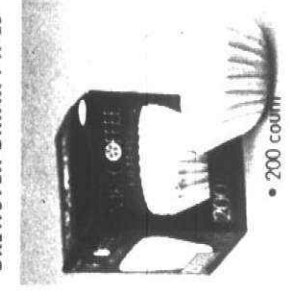

MR. COFFEE FILTERS

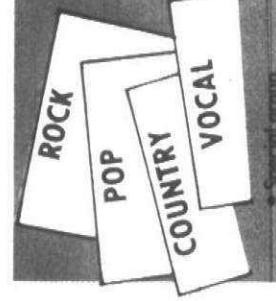

ASSORTED L.P.'S

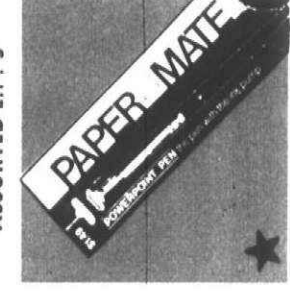

PAPERMATE PEN

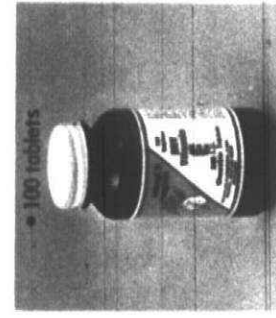

200 I.U. VITAMIN E

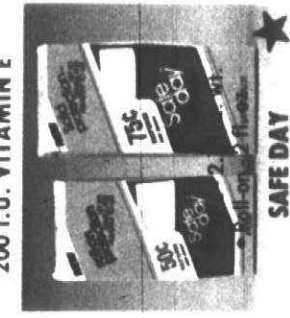

SAFE DAY

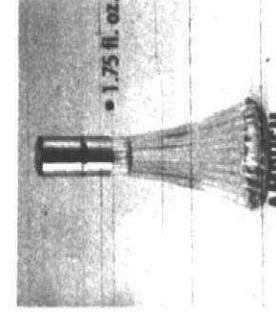

EAU DE COLOGNE

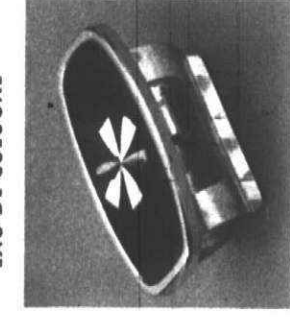

LIPSTICK HOLDER

POPULAR DAYS

★ ★ STARRED ITEMS ALSO AVAILABLE IN MEIJER SUPERMARKETS.



20 LB. POTTING SOIL



8" CLAY POT

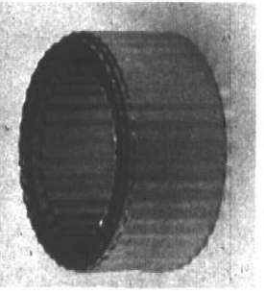

4' x 30' EDGING



WATERING CAN

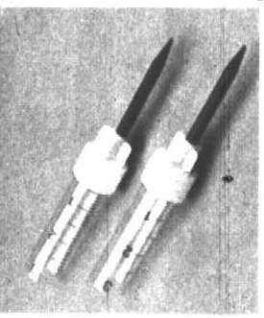

RAIN GAUGE



HOSE SHUT-OFF

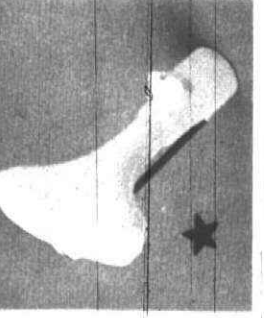

FAN SPRAY

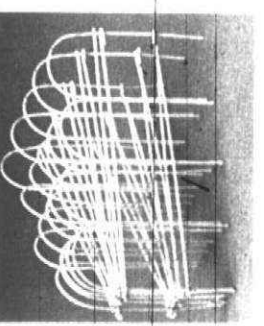

8' x 10' FOLDING FENCE

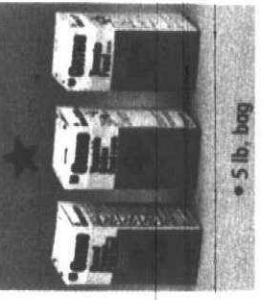

ORTHO FERTILIZER



50 LBS. PLAY SAND

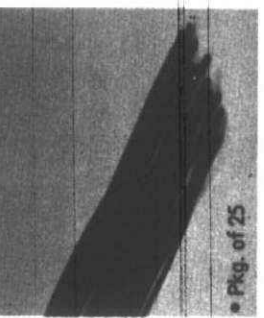

PLANT STAKES

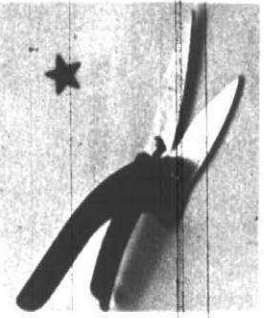

GRASS SHEARS

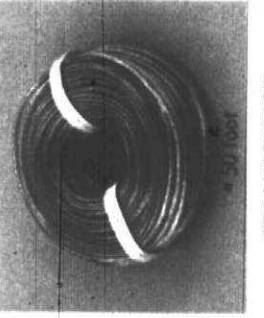

SPEAKER WIRE



DAP KWIK SEAL



SWIVEL AERATOR

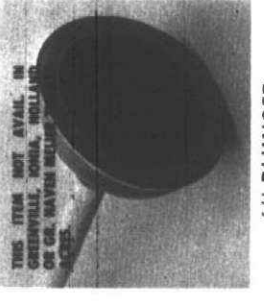

6" PLUNGER



MR. FLAPPER TANK BALL

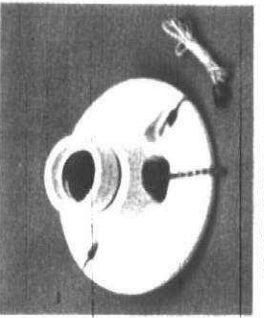

#9816 PORCELAIN

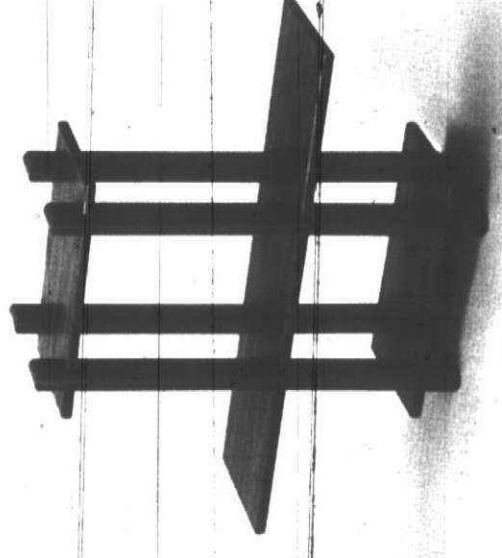
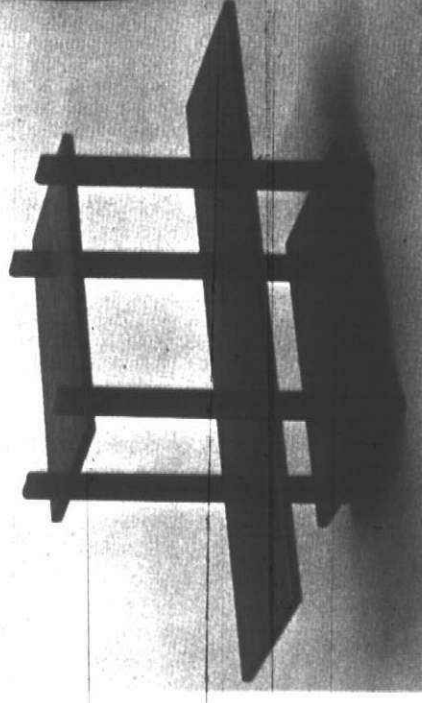
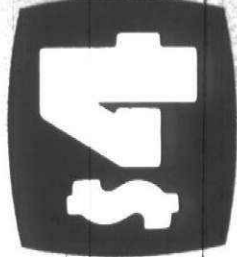
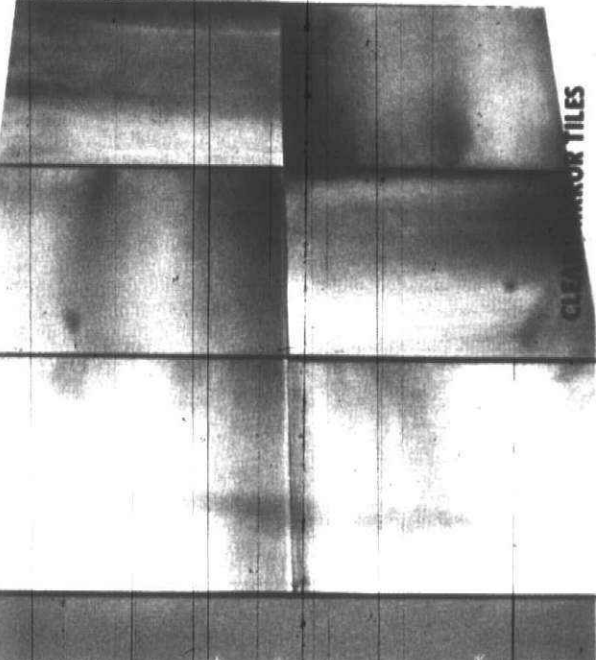

PLANT STAND

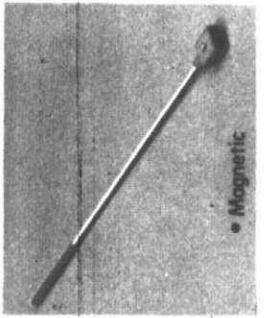

PICK UP TOOL

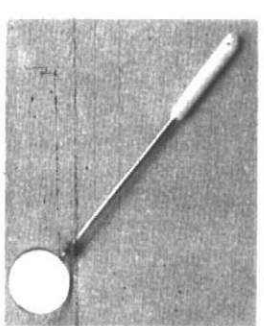

INSPECTION MIRROR



9" CAGE FRAME



FOAM ROLLER COVER

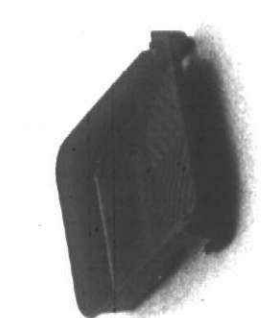

PLASTIC PAINT TRAY



HOSE NOZZLE

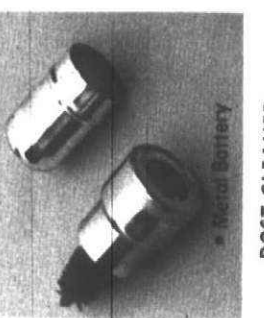

POST CLEANER

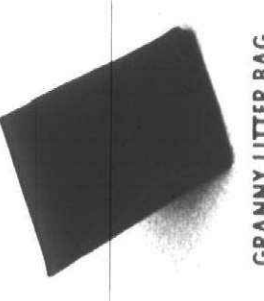

GRANNY LITTER BAG

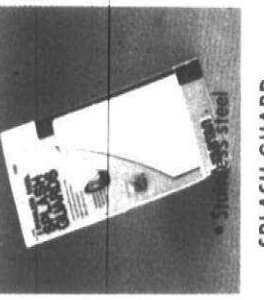

SPLASH GUARD

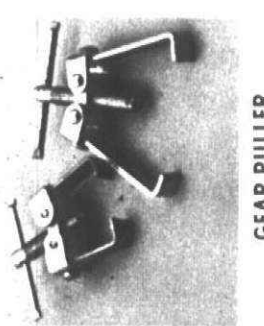

GEAR PULLER



5 OZ. PUMP OILER



HOME ENTERTAINMENT CENTER



PLANT STAND



BOX OF 6 12" x 12"

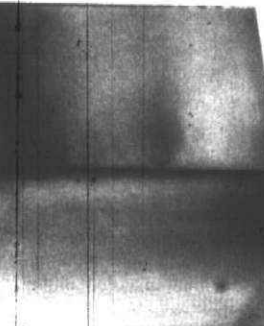

CLEAR MIRROR TILES

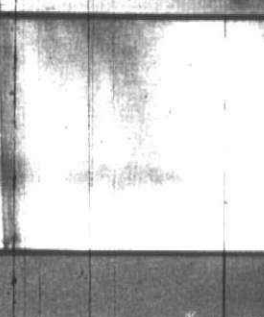

SHAG CARPET SQ. YD.



YOUR CHOICE \$1 EA.

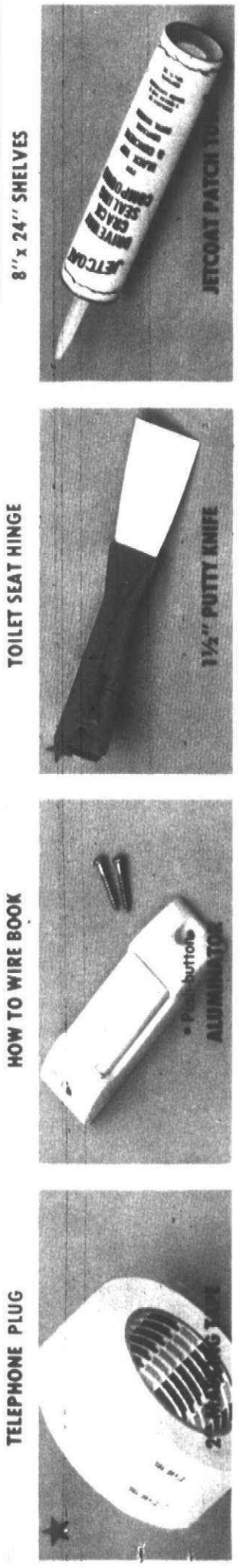
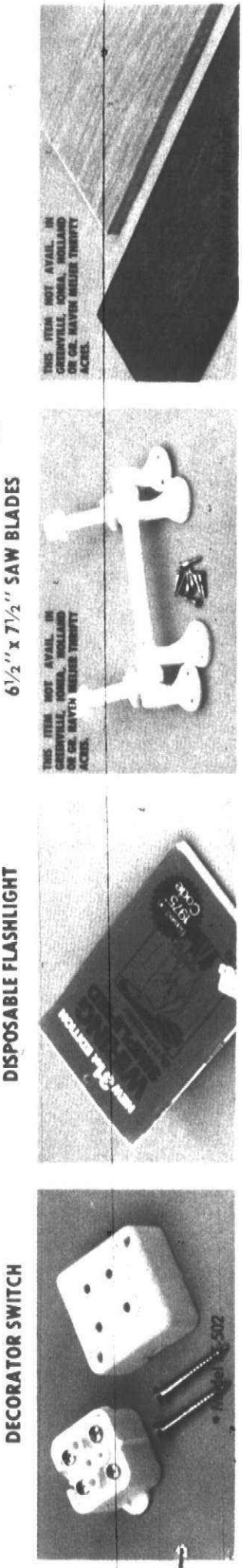
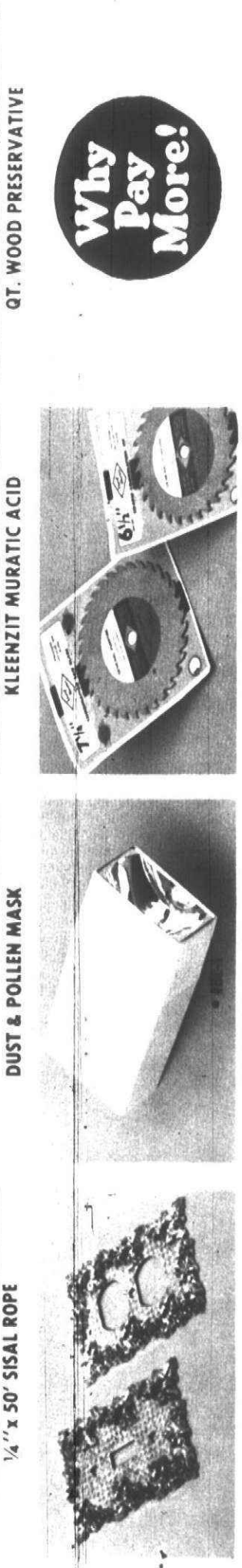
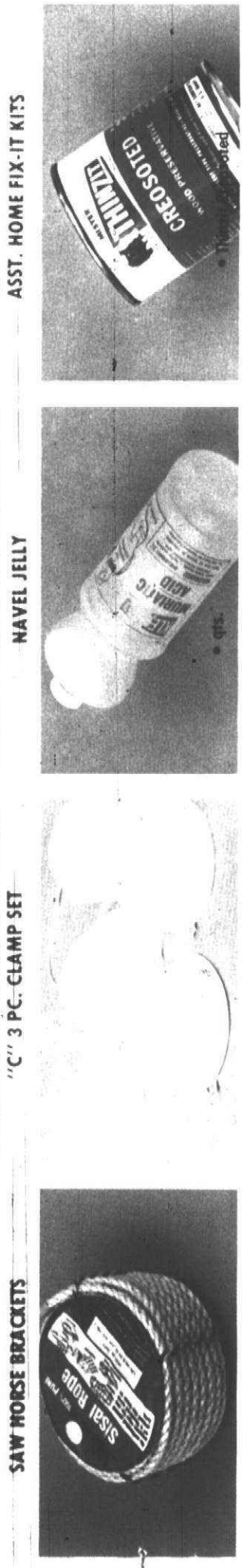
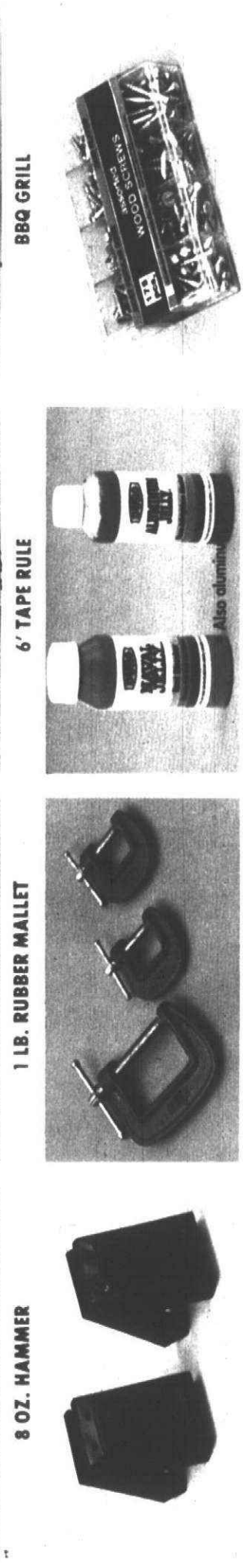
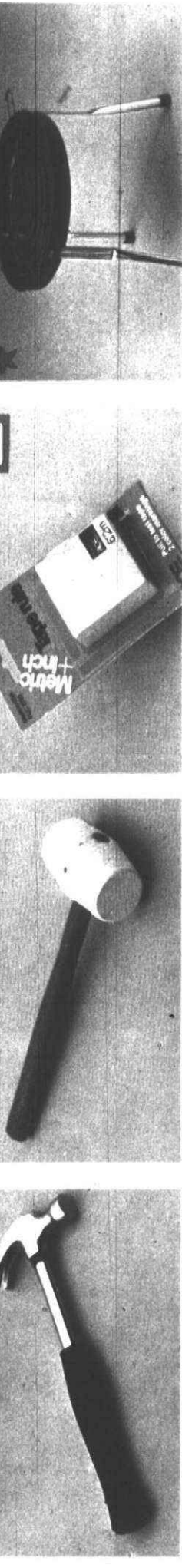

- SNAP UNDERCOAT - 20 OZ. NET WT. \$1
- HAND CLEANER - 12 FL. OZ. \$1
- SIPHON PUMP \$1
- BRAKE FLUID - 12 FL. OZ. \$1
- FRAM P.V.C. VALVES \$1
- RADIATOR CAP \$1
- 2 PC. BATTERY TERMINAL \$1
- SNAP SPRAY DEGREASER - 18 OZ. NET WT. \$1
- 6 QT. FUNNEL \$1
- SNAP CARBURETOR CLEANER 2/\$1
- 15 OZ. NET WT. 2/\$1
- OIL POURING SPOUT 2/\$1
- OIL FILTER WRENCH 4/\$1

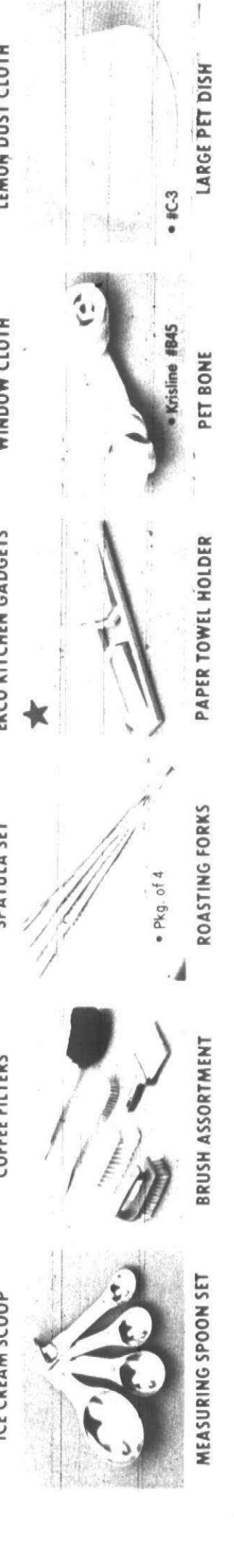
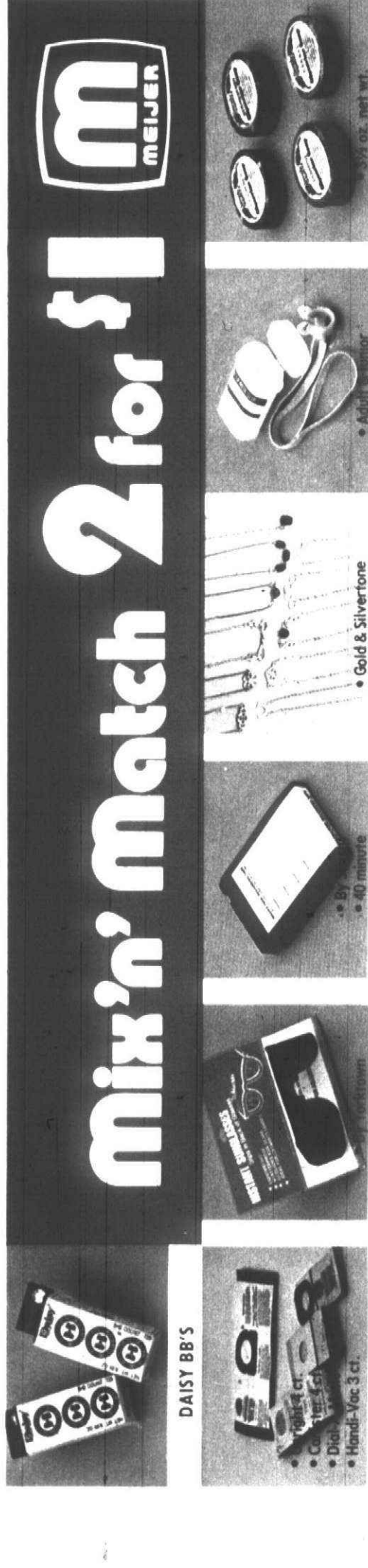

Mix'n' Match 2 for \$1

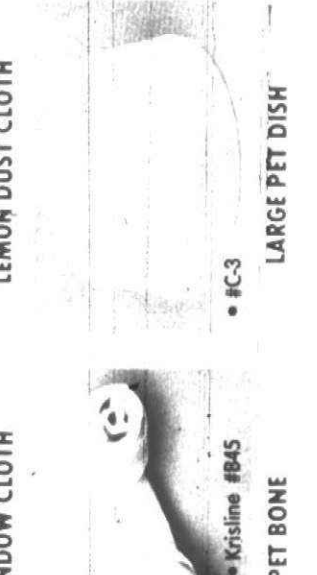
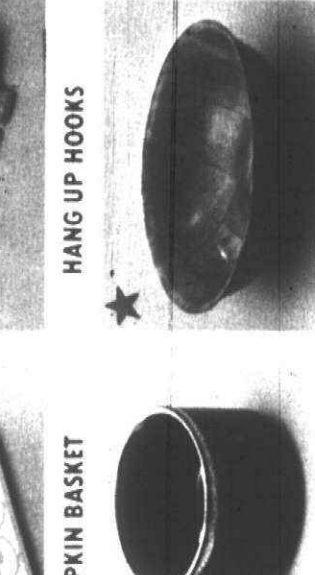

- DAISY BB'S
- SLIP-ON SUNGLASSES
- BLANK 8 TRACK TAPE
- ASSORTED NECKLACES
- WALTRA NOSE CLIP
- GLYCERINE SOAP
- TRIPLES AND AVAILABLE IN MANY STYLES
- POLISH REMOVER
- NITE LITE
- HOUSEHOLD CEMENT
- HANG UP HOOKS
- 10" WOOD WEAVE BOWLS
- LEMON DUST CLOTH
- LARGE PET DISH

- HOVER VACUUM BAGS
- BLANK CASSETTES
- 9' EXTENSION CORD
- CORD SWITCH
- E-POX-E-GLUE
- SHOWER CADDY
- ICE CREAM SCOOP
- MEASURING SPOON SET
- COFFEE FILTERS
- SPATULA SET
- ROASTING FORKS
- PAPER TOWEL HOLDER
- PET BONE
- WINDOW CLOTH
- ROCKINGHAM SOUP MUG
- NAPKIN BASKET
- HANG UP HOOKS
- 10" WOOD WEAVE BOWLS
- LEMON DUST CLOTH
- LARGE PET DISH

- BLANK CASSETTES
- 9' EXTENSION CORD
- CORD SWITCH
- E-POX-E-GLUE
- SHOWER CADDY
- ICE CREAM SCOOP
- MEASURING SPOON SET
- COFFEE FILTERS
- SPATULA SET
- ROASTING FORKS
- PAPER TOWEL HOLDER
- PET BONE
- WINDOW CLOTH
- ROCKINGHAM SOUP MUG
- NAPKIN BASKET
- HANG UP HOOKS
- 10" WOOD WEAVE BOWLS
- LEMON DUST CLOTH
- LARGE PET DISH

- BLANK CASSETTES
- 9' EXTENSION CORD
- CORD SWITCH
- E-POX-E-GLUE
- SHOWER CADDY
- ICE CREAM SCOOP
- MEASURING SPOON SET
- COFFEE FILTERS
- SPATULA SET
- ROASTING FORKS
- PAPER TOWEL HOLDER
- PET BONE
- WINDOW CLOTH
- ROCKINGHAM SOUP MUG
- NAPKIN BASKET
- HANG UP HOOKS
- 10" WOOD WEAVE BOWLS
- LEMON DUST CLOTH
- LARGE PET DISH

- BLANK CASSETTES
- 9' EXTENSION CORD
- CORD SWITCH
- E-POX-E-GLUE
- SHOWER CADDY
- ICE CREAM SCOOP
- MEASURING SPOON SET
- COFFEE FILTERS
- SPATULA SET
- ROASTING FORKS
- PAPER TOWEL HOLDER
- PET BONE
- WINDOW CLOTH
- ROCKINGHAM SOUP MUG
- NAPKIN BASKET
- HANG UP HOOKS
- 10" WOOD WEAVE BOWLS
- LEMON DUST CLOTH
- LARGE PET DISH

- BLANK CASSETTES
- 9' EXTENSION CORD
- CORD SWITCH
- E-POX-E-GLUE
- SHOWER CADDY
- ICE CREAM SCOOP
- MEASURING SPOON SET
- COFFEE FILTERS
- SPATULA SET
- ROASTING FORKS
- PAPER TOWEL HOLDER
- PET BONE
- WINDOW CLOTH
- ROCKINGHAM SOUP MUG
- NAPKIN BASKET
- HANG UP HOOKS
- 10" WOOD WEAVE BOWLS
- LEMON DUST CLOTH
- LARGE PET DISH

- BLANK CASSETTES
- 9' EXTENSION CORD
- CORD SWITCH
- E-POX-E-GLUE
- SHOWER CADDY
- ICE CREAM SCOOP
- MEASURING SPOON SET
- COFFEE FILTERS
- SPATULA SET
- ROASTING FORKS
- PAPER TOWEL HOLDER
- PET BONE
- WINDOW CLOTH
- ROCKINGHAM SOUP MUG
- NAPKIN BASKET
- HANG UP HOOKS
- 10" WOOD WEAVE BOWLS
- LEMON DUST CLOTH
- LARGE PET DISH

- SNAP UNDERCOAT - 20 OZ. NET WT. \$1
- HAND CLEANER - 12 FL. OZ. \$1
- SIPHON PUMP \$1
- BRAKE FLUID - 12 FL. OZ. \$1
- FRAM P.V.C. VALVES \$1
- RADIATOR CAP \$1
- 2 PC. BATTERY TERMINAL \$1
- SNAP SPRAY DEGREASER - 18 OZ. NET WT. \$1
- 6 QT. FUNNEL \$1
- SNAP CARBURETOR CLEANER 2/\$1
- 15 OZ. NET WT. 2/\$1
- OIL POURING SPOUT 2/\$1
- OIL FILTER WRENCH 4/\$1

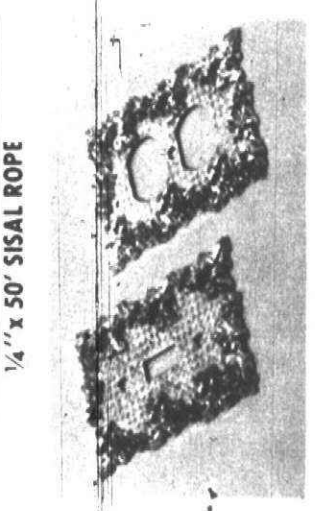
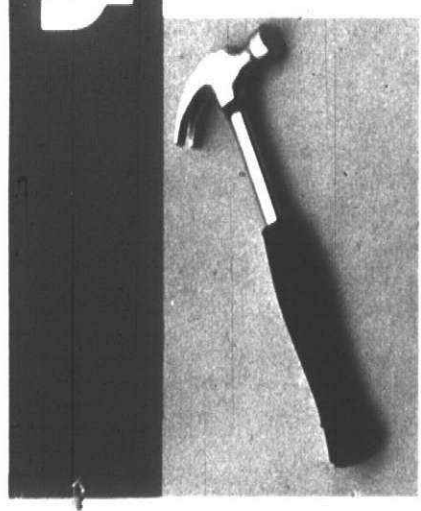
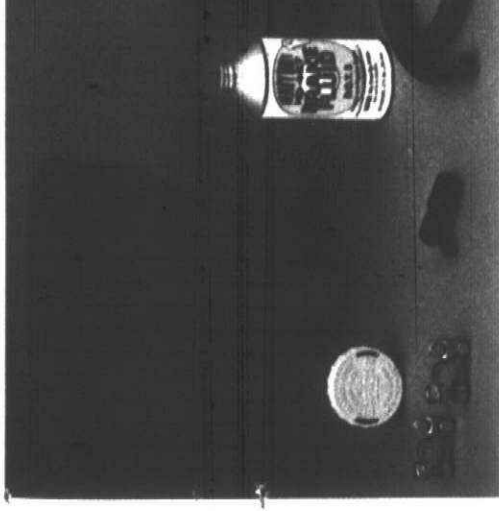
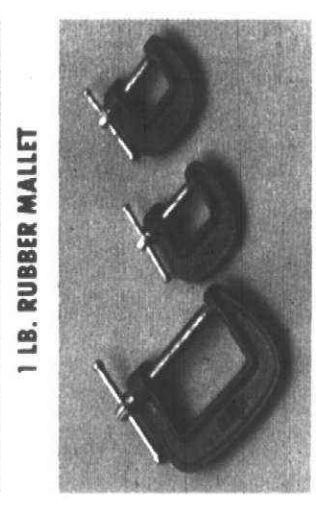
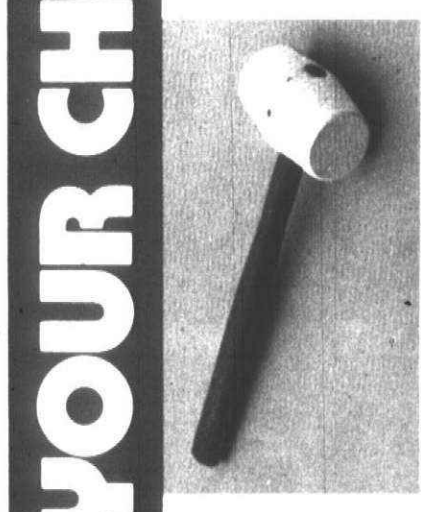
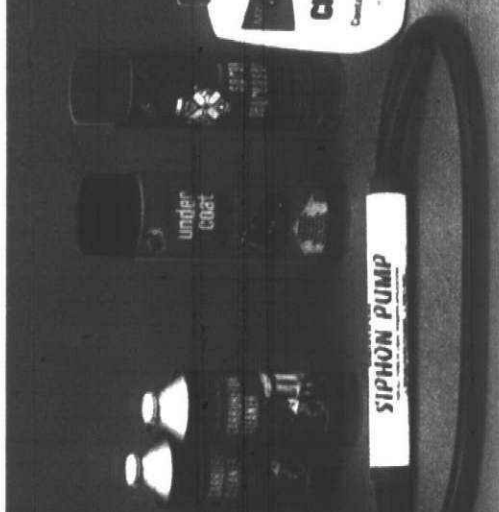
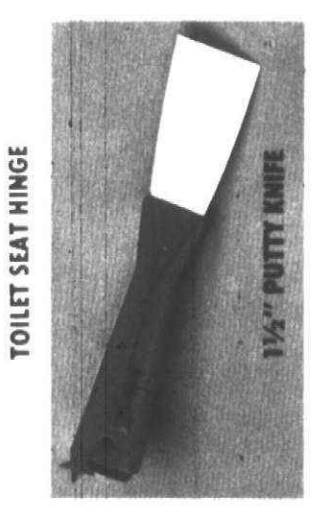
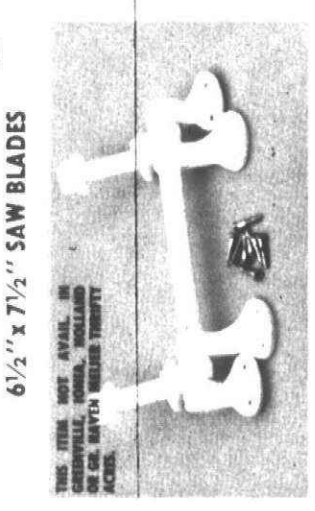
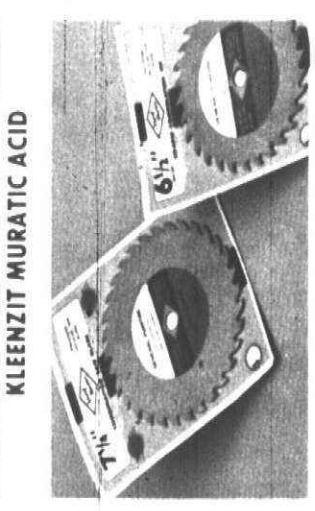
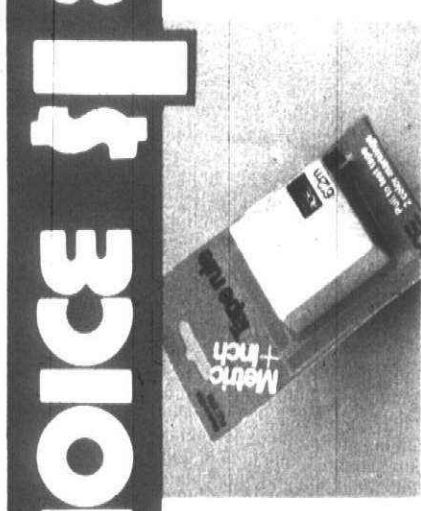
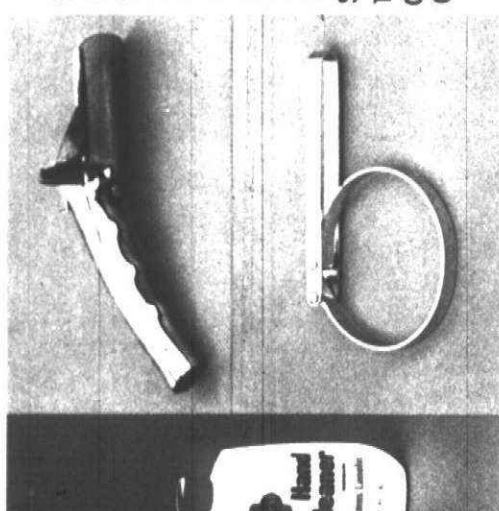
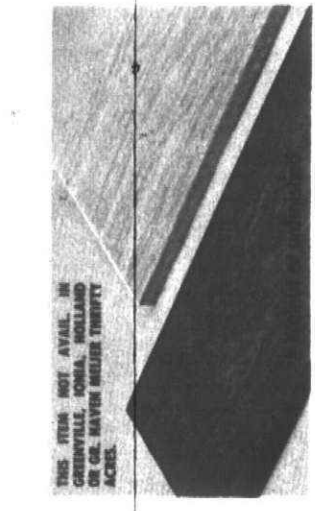
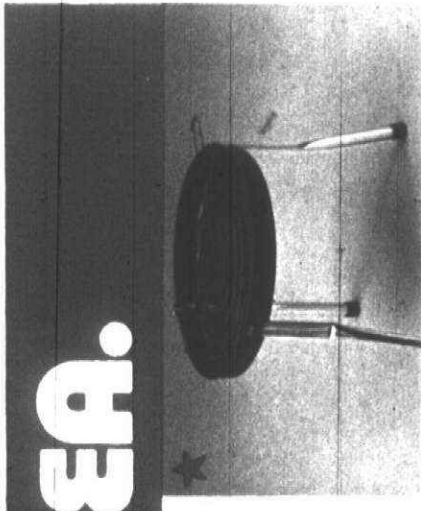

YOUR CHOICE \$2



**TODDLERS
"STOP & GO"
TWEED
SLACKS**

- Sizes 2T to 4T
- 50% polyester/
50% cotton
- Toddler's Dept.

**GIRLS'
SHORT SETS**

- 100% polyester
- "Water stop top"
- Sizes 4 to 14
- Girls' Dept.

YOUR CHOICE \$1

GIRLS' PRINT T-SHIRTS

- Sizes 7 to 14
- Girls' Dept.

GIRLS' HALTER TOPS

- Colorful prints of
100% cotton
- Sizes 4 to 14
- Girls' Dept.



\$1 EA.

GIRLS' SHORTS

- 100% nylon
- Full elastic waist
- Girls' Dept.

**TODDLER'S
SUMMER
SHORTS**

- Stitch crease
- Sizes 4 to 14
- Toddler's Dept.

**INFANT'S SUMMER
SHORTS**

- Nylon double knit
- Sizes 12-24 mos.
- Infants' Dept.

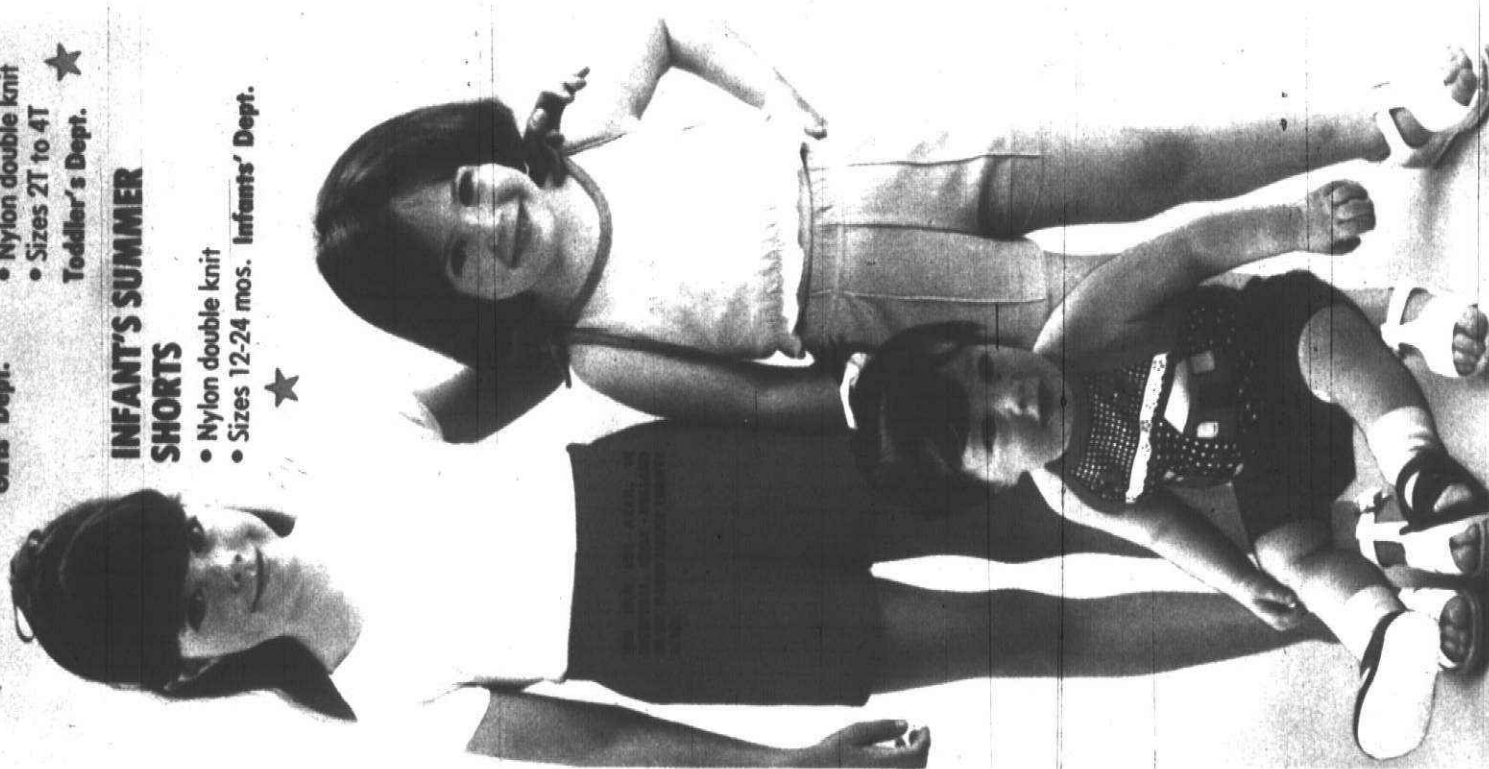

YOUR CHOICE 4 for \$1

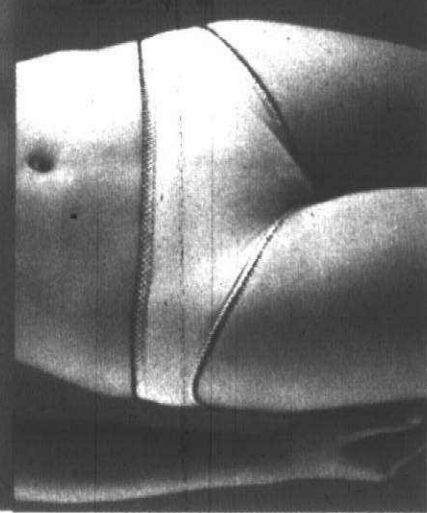

...Dollar Days

\$5 EA.



RADOFIN CALCULATOR

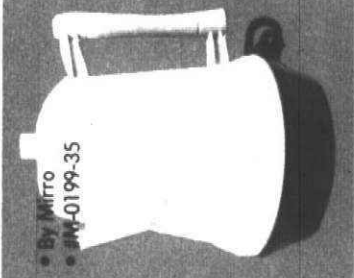

8 CUP ELECTRIC PERK

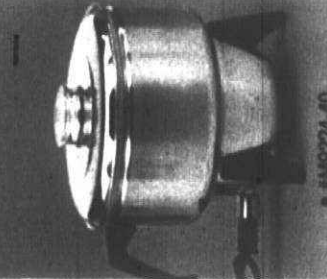

MIRRO CORN POPPER

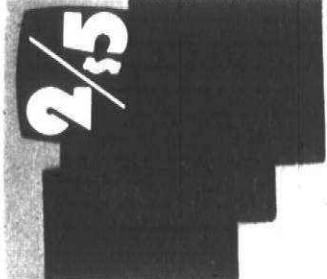

12" x 24" WALL CORK

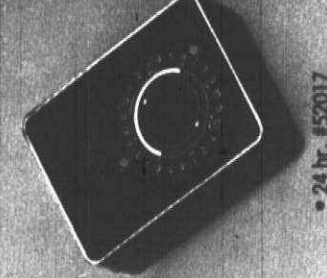

WESTCLOX TIMER

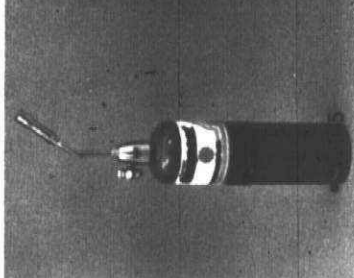

TURNER TORCH KIT

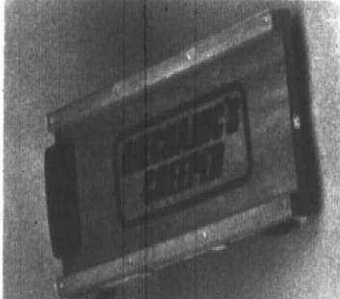

MECHANICS CREEPER

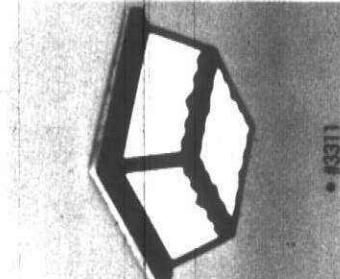

OUTDOOR LITE

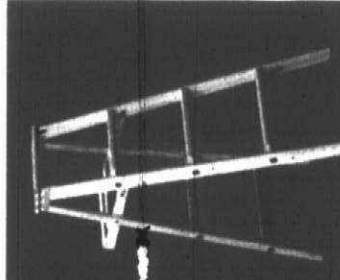

4' WOOD STEP LADDER

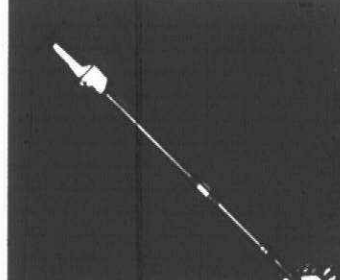

WASH BRUSH



CANVAS DROP CLOTH

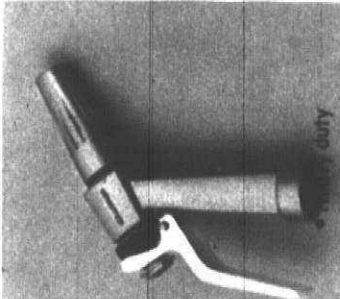

LEVER NOZZLE

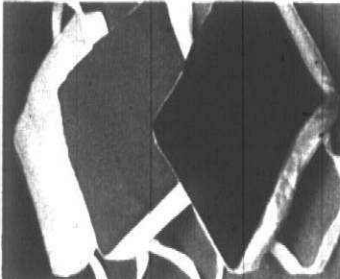

VINYL BOAT CUSHION



OSCILLATING SPRINKLER

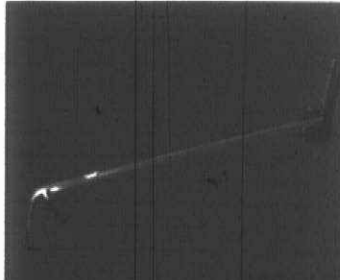

STAND-UP GRASS SHEARS

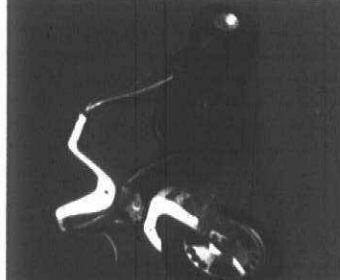

MINI HOT CYCLE

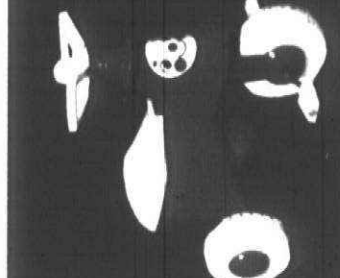

LANDSCAPE BORDER

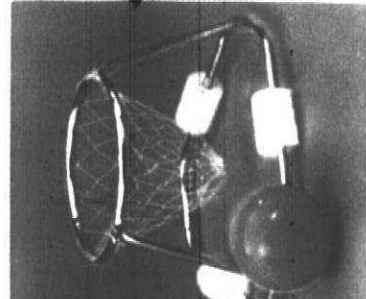

WATER BASKETBALL

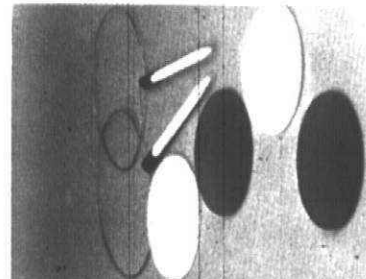

FRISBEE HORSESHOES

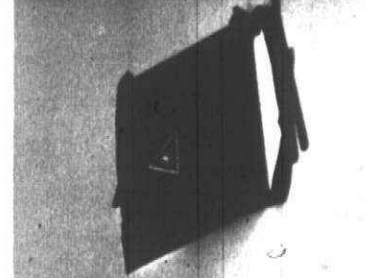

NYLON DAY BAG



AIR MATTRESS

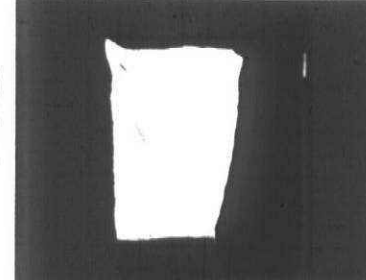

WENZEL CUB SLEEPING BAG



#X-19 SKATEBOARD

M where your dollar buys you more!

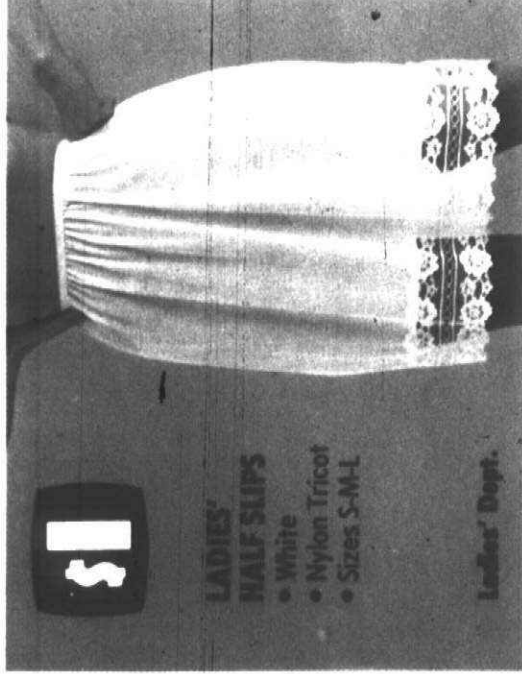

\$1

LADIES' HALF SLIPS
• White
• Nylon Tricot
• Sizes S-M-L

Ladies' Dept.

2 PR. \$1 4 PR. \$1
for

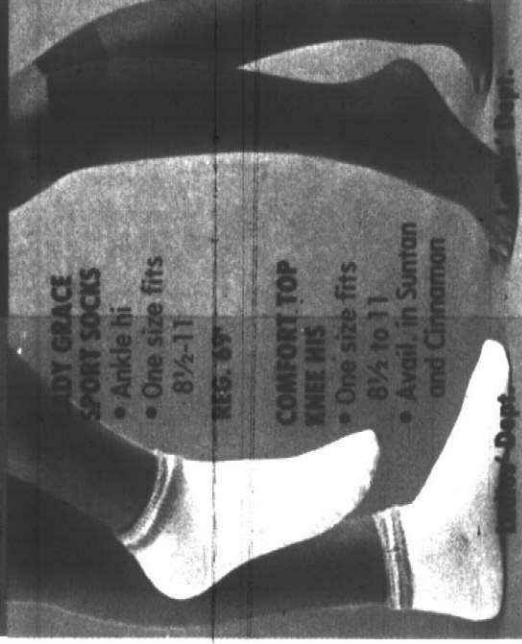

LADY GRACE SPORT SOCKS
• Ankle hi
• One size fits 8 1/2-11

REG. \$9.97

COMFORT TOP KNEE HIG
• One size fits 8 1/2 to 11
• Avail. in Suntan and Cinnamon

Ladies' Dept.

YOUR CHOICE \$2 EA.



LADIES' SLEEVELESS SMOCK TOPS
• Permanent Press
• Assorted solids & patterns
• Medium & large sizes

REG. \$2.97 Ladies' Dept.

Save 97

LADIES' SHORT SLEEVE PRINT BLOUSE

• Assorted colors
• Sizes 32-38

REG. \$3.97

Save \$1.97

Ladies' Sportswear Dept.

LADIES' HALTER TOPS
• Assorted colors, fabrics & sizes



LADIES' TANK TOPS

• Assorted colors & fabrics
• Sizes S-M-L

Ladies' Sportswear Dept.

\$3

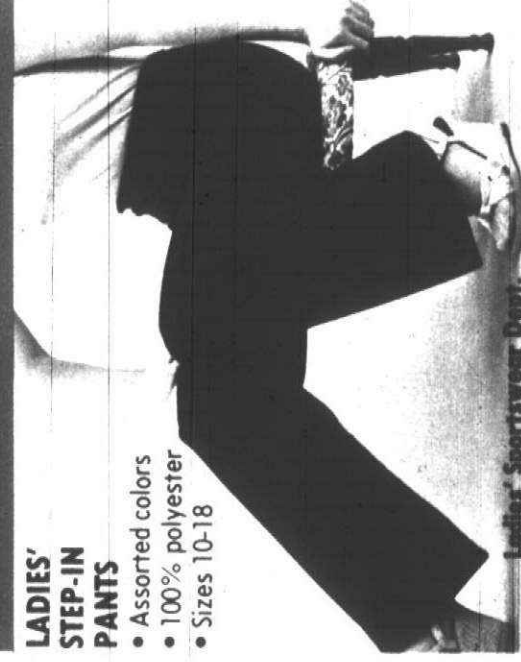

LADIES' STEP-IN PANTS

• Assorted colors
• 100% polyester
• Sizes 10-18

Ladies' Sportswear Dept.

\$4



LADIES' LONG TRICOT GOWNS

• Assorted pastels
• Four styles
• Sizes S-M-L

Ladies' Dept.

YOUR CHOICE \$1 EA.

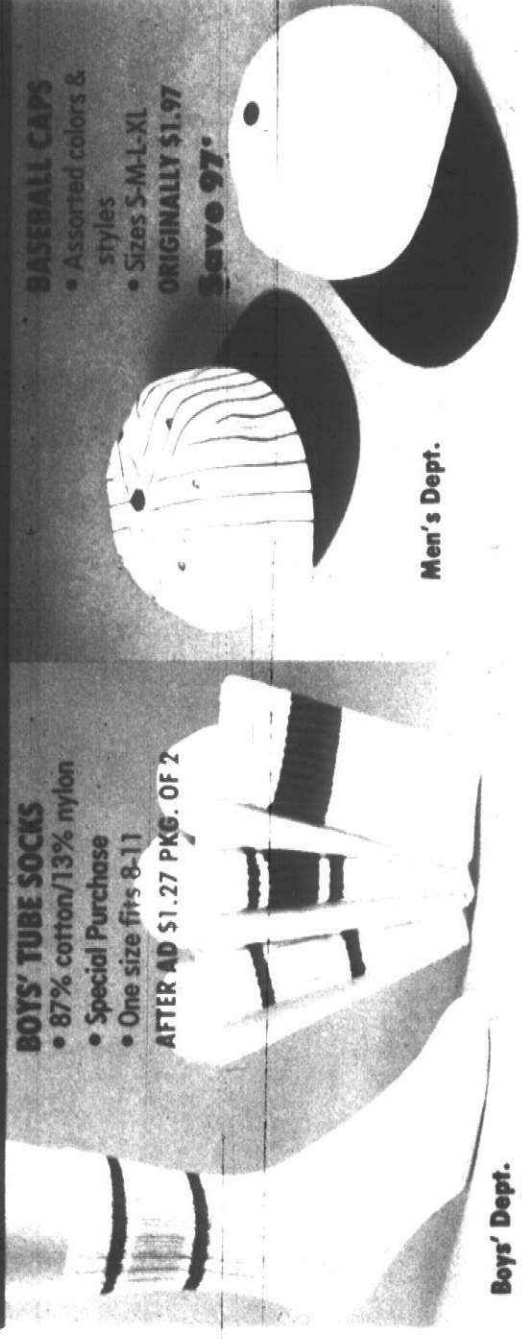

BOYS' TUBE SOCKS
• 87% cotton/13% nylon
• Special Purchase
• One size fits 8-11

AFTER AD \$1.27 PKG. OF 2

BASEBALL CAPS
• Assorted colors & styles
• Sizes S-M-L-XL

ORIGINALLY \$1.97

Save 97

Men's Dept.

Boys' Dept.

M where your dollar buys you more!

5 for \$1

MEN'S HANDKERCHIEFS

• White with satin stripe
• Slightly irregular

Men's Dept.

2 PR. for \$1

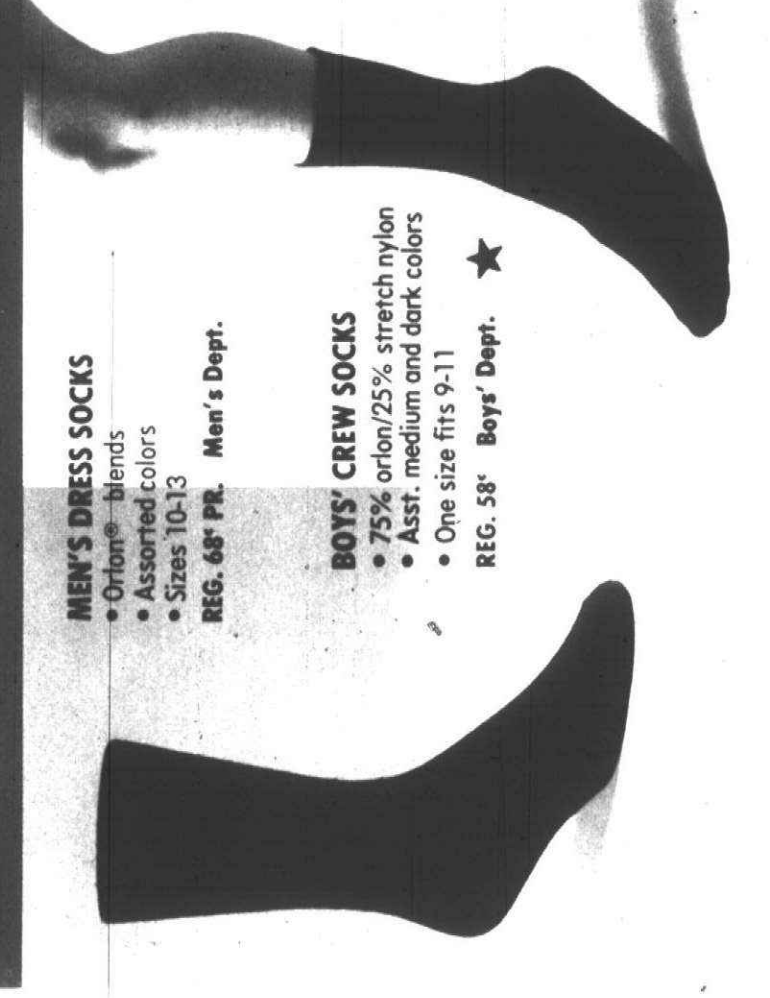

MEN'S DRESS SOCKS
• Orlon® blends
• Assorted colors
• Sizes 10-13

REG. 68¢ PR. Men's Dept.

BOYS' CREW SOCKS

• 75% orlon/25% stretch nylon
• Asst. medium and dark colors
• One size fits 9-11

REG. 58¢ Boys' Dept.

★

YOUR CHOICE \$3 EA.

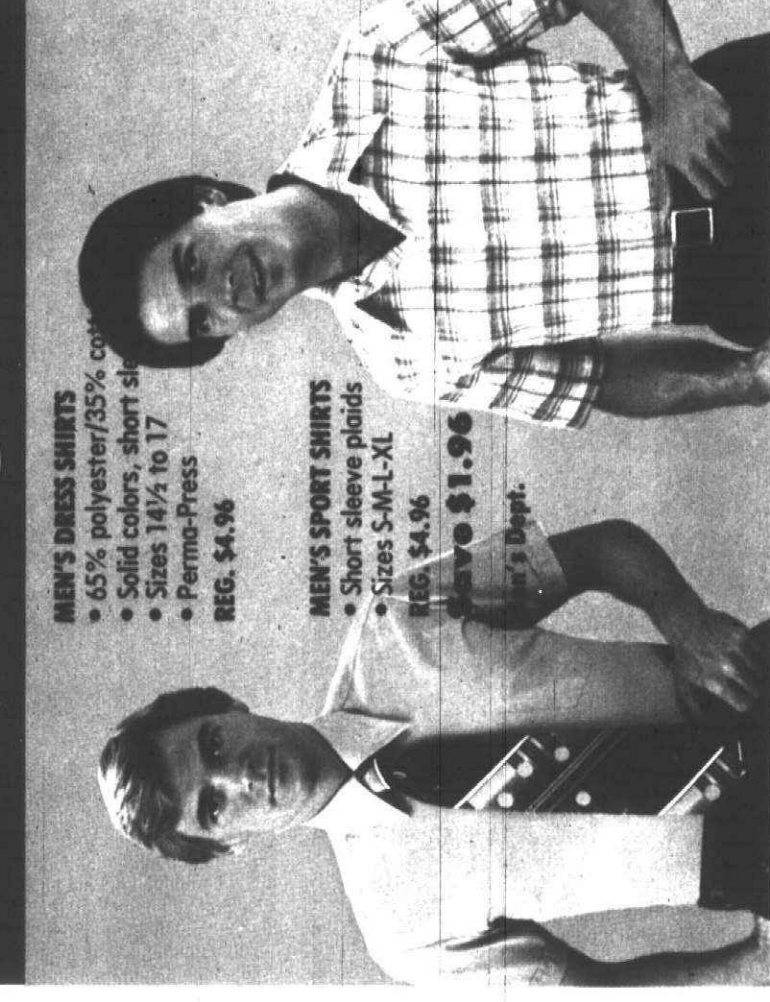

MEN'S DRESS SHIRTS
• 65% polyester/35% cotton
• Solid colors, short sleeve
• Sizes 14 1/2 to 17
• Perma-Press
REG. \$4.96

MEN'S SPORT SHIRTS

• Short sleeve plaids
• Sizes S-M-L-XL

REG. \$4.96

Save \$1.96

Men's Dept.

\$1 PR. \$2 PR. \$4 PR. \$6 PR. \$7 PR.



LADIES' FLAT THONG SANDALS

• Assorted colors
• Sizes 5-10

REG. \$2.94

Save 94

Ladies' Dept.

LADIES' MOC TOE UTILITY OXFORDS

• White easy care uppers
• Sizes 5 1/2-10

REG. \$3.94

Save \$2.94

Ladies' Dept.

MEN'S DRESS SHOES

• Vinyl upper or black
• Sizes 7-12

REG. \$5.96

Save \$1.96

Men's Dept.

MEN'S 8" WORK SHOES

• Wide clean uppers
• Oil resistant sole

REG. \$10.97

Save \$3.97

Men's Dept.