Judge declares both zoning boards illegal

Wayne Circuit Judge Neal Fitzgerald Tuesday took both of Canton's two Zoning Boards of Appeal (ZBA) by surprise when he declared both ZBAs invalid.

In a motion for accelerated judgment, Fitzgerald dismissed the lawsuit filed by Supervisor Harold Stein in hopes that one of the two ZBAs would receive legal sanction.

According to Fitzgerald, the township currently has no legal zoning board because the township's zoning ordinance was never "properly" amended.

To appoint a legal ZBA, the township board must first publish an amended zoning ordinance and hold public hearings on the change.

According to Fitzgerald, the township board could then re-appoint either one of the two defunct ZBAs or an entirely new one.

STEIN HAD ASKED for Fitzgerald's judgment in hopes that the political controversy surrounding the two ZBAs would be cleared.

At the advice of township attorney William Sempliner, Canton board members last February replaced a ZBA appointed by former Supervisor Robert Greenstein with a new five-member ZBA.

The original ZBA, composed of Greenstein, Jim Donahue, Robert Miller, John Burdziak and Tom Quinn, was illegal, Sempliner said at the time, because the township's zoning ordinance was never amended to comply with a new state law.

Township board members had amended the zoning ordinance before appointing Gary Sands, Kathy Prince, Robert Padget, William Gilmore and Trustee Gene Daley to a new ZBA.

But according to Fitzgerald, the new ZBA was appointed illegally, because township board members never published the amended zoning ordinance or held public hearings on the matter.

The amended ordinance must call for a five-member ZBA. Canton's old zoning ordinance called for a three-member ZBA.

"At the time we amended the zoning ordinance, I recollect that Sempliner said it was not necessary to publish it," said Township Clerk John Flodin. "I don't think anyone was trying to evade the law. Now we'll just have to do what the court directs."

Flodin said he does not know how long it will take township officials to "properly" amend the zoning ordinance and appoint a "legal" ZBA.

DONAHUE, a member of the original ZBA appointed by Greenstein, said members of his zoning board may appeal Fitzgerald's ruling.

"We may end up with three ZBAs," he said. "I think the whole thing is preposterous to the point of being ridiculous. I don't think Fitzgerald's ruling will stand long enough for them to appoint a ZBA other than ours."

But Gary Sands, chairman of the ZBA appointed by Stein, said members of his board will accept Fitzgerald's ruling and not complain if they are not reappointed to the zoning board.

"I'm not quite sure how to react," he said. "But, hopefully, this whole thing will get settled speedily, and a new board will be appointed properly."

Neither ZBA has met since Stein asked Fitzgerald for a judgment on the matter three months ago. A backlog of zoning appeal cases has been piling up.

Canton Observer

Volume 2 Number 60 | Thursday, June 2, 1977 | Canton, Michigan | 48 Pages | Twenty-Five Cents

©1977 Suburban Communications Corporation. All Rights Reserved

WHAT'S INSIDE CANTON



Guess who came calling on the superintendent of schools this week? Inside the costumes are (from left) Robbie Burton, Jennifer Smith, and Bobby Brooks. To find out why they visited the superintendent, and what they s, see **Page 11A.**

Countdown

The girls' softball teams and boys baseball teams enter district playoffs Saturday. For news coverage turn to **Page 1C,** but if you want to know who'll win, read Doc's Corner on **Page 3C.check out Pages 1-3C, 9-10B.**

Index:

Amusements	6-7B
Bowling	3C
Brevities	9A
Canton Chatter	2B
Classified Ads	4-14C, Sec. D
Community Calendar	9A
Eccentricities	12A
Editorial Opinion	12A
Observation Point	12A
Religion	4-5B
Sports	1-3C
Suburban Life	1-3B

EXTRA ITEMS SELL FAST

Mrs. Ed Cooper wasted no time when she wanted to sell some household items. She advertised in the Observer & Eccentric classified section and disposed of them quickly. "Unbelievable results!" she told us after the successful sale.

PING PONG table, boys 21" Spyder bike, gymnastic floor mat, typewriter.

Used items sell fast when advertised in our classified section. Call today.

DIAL DIRECT 522-0900

Cost could reach $15 million

Trustees support saving farmland

The Canton Board of Trustees has given its unanimous support to a recommendation of the township's land use study committee that endorses preservation of agricultural land in the southwestern section of the township.

At Tuesday's special meeting of the planning commission, township board and land use study committee members directed the administration to estimate the cost of purchasing development rights from farmers in Sections 16 through 21 and Sections 28 through 32.

In addition, board members pledged "to pursue" three actions recommended by the the land use study committee:

- Adoption of a zoning ordinance that establishes an agricultural district.
- Implementation of a program that protects the equity of landowners in the agricultural district.
- Development of a fair and equitable tax structure for agricultural and open-space land.

"The retention of agricultural land on a longterm basis is possible," board members stated in a resolution, "if certain actions are taken by the township board with the support of the community."

THE RESOLUTION is taken word-for-word from a report submitted by the land use study committee two weeks ago.

Although the report urges the preservation of agricultural land, it outlines the need to win the support of the public to implement the farmland retention program. Canton residents, the report concludes, must pay the bill for the program and the purchase of farmers' development rights.

Canton officials must first estimate the cost of purchasing development rights, however, before they can begin to sell the proposed program to township residents.

"Money is obviously the key question of the whole thing," one study committee member told township officials. "It's the bottom line that we have to sell to people."

Deputy treasurer Mike Gorman roughly estimates the costs of purchasing development rights on the 6,483 acres deemed "prime agricultural land" by the committee at $12 to $15 million.

Once administrators pin down the cost to a fairly accurate estimate and propose a bond issue or other method to finance the program, members of the land use study committee will host informational meetings on the proposed retention of agricultural land. In addition, a survey of residents will be conducted.

Voters would have to approve the proposed program at the polls before it could be implemented.

ACCORDING TO the committee's report, preservation of farmland is cheaper in the long-run than providing services to potentially developed land.

But to preserve a viable farming community, committee members say, the farmer must be be reimbursed for his lost development rights and receive a tax break.

"If you want to retain agricultural land as a going business, you have to make it economically feasible," stressed committee member Alfred Lobbestael. "The taxes have to be reduced somewhere around $15 an acre."

Added committee chairman Bart Berg, "It used to be that the farmboy went to the city, but that pendulum has stopped. If we can make it economically feasible for him to go back into farming, we can swing the pendulum the other way."

If the committee's recommendation to preserve farmland is implemented, almost all of the land between Ford, the township's southern line, Canton Center and the township's western line would be zoned for agricultural purposes. Section 33, bounded by Canton Center, Beck, Geddes and the township's southern line, would be zoned a "buffer area"

The 1976 master land use plan engineered by former Supervisor Robert Greenstein reserved thousands of acres west of Canton Center for agricultural purposes.

Although the plan proposed lowering farmers' tax rates, it failed to outline a specific method that would reimburse farmers for their development rights. As a result, the plan brought criticism from the farming community.

Although the 1976 plan was approved by the planning commission, it was never implemented since a zoning ordinance was never passed.

Value of raising age for drinking is debated

By PATRICK TOUHEY

Six years ago, in the heat of the Vietnam war, the legal drinking age in Michigan was lowered from 21 to 18.

"If they're old enough to fight, they're old enough to drink," argued those in favor of the change. "They are young adults. We can't treat 'em like kids."

Now, with six years of experience, there are those who feel the decision was unwise. They maintain the number of young alcoholics has increased as has the number of traffic accidents caused by drinking.

The Michigan State Police have carefully documented the number of drivers in the 18-20 age group who have been involved in drinking accidents since 1971 when the age of majority was lowered.

If the department's statistical data is taken at face value, it would appear that a good case could be made for raising the age of majority.

However, the question becomes much less clear when other data is considered.



If the Michigan Senate has its way, this sign will have to be rewritten. The senate this week passed legislation, now before a house committee, which would raise the legal drinking age to 19. (Staff photo by Gary Caskey)

PLYMOUTH POLICE Chief Tim Ford's calculations show that the percentage of drunk driver arrests has not increased for the 18-20 age group during the last six years in the city.

In addition, Plymouth-Canton High School Principal Kent Buikema said that in his judgment, the lowered drinking age has not created a problem for high school students.

Those who favor leaving the drinking age at 18 maintain the law's opponents are playing number games with their scary statistics. They charge the State Police launched a campaign to prove what they wanted to prove: That the age of majority should never have been lowered.

Moreover, the legal definition of "under the influence of alcohol" has not remained constant. At the time the drinking age was lowered to 18, the per cent of alcohol in the blood which constitutes legal drunkeness was also reduced.

Because the State Police data is gathered on a state-wide basis, all Michigan drivers are included. Among other findings, the figures show that the number of youths under 20-years-old arrested for drunk driving has increased each year since 1971.

In 1971, 4.8 per cent of all drunk drivers arrested were between 18 and 20 years of age. In 1973 the figure had climbed to 9.1 per cent. And by 1976 it

(Continued on page 6A)

Greenstein helps reunite Russians

"Could you call me back in a few minutes," asked Robert Greenstein from a posh New York hotel suite. "I've got Mike Wallace from '60 Minutes' on the other line."

That's how life has been going for the former Canton Township supervisor ever since he engineered Sunday's emotional reunion between Dr. Victor Herman and his two Russian daughters.

Ever since Saturday night's joyous reunion, televison and radio stations, publishers, even Hollywood film makers have plied Greenstein and the three Hermans with phone calls and personal visits.

In between the publicity visits, Greenstein and the jubilant Herman, an American who was forced to spend the last 45 years in the Soviet Union, have shown 25-year-old Sveltana and 20-year-old Janna the sights of New York.

Plenty of hugs and kisses have been wedged in between the hectic events.

"You know, someone said at the airport when we first met the girls that the hardboiled trial lawyer-politician was melting all over the place," Greenstein said of himself. "I guess that was happenning, and I've been melting ever since."

GREENSTEIN TOOK UP Herman's cause about six months ago when he saw the former Soviet resident on television.

Herman, 61, who has seen the insides of Soviet jails and the steppes of Siberia as a political prisoner, was appealing for help in bringing his daughters to the United States.

The native Detroiter had moved to the Soviet Union when he was 16-years-old. Herman was accompanying his father, a Ford Motor Co. employee, who was making the trip to help build an auto plant in Russia under terms of a trade agreement between the auto company and the Soviet government.

What started out as a temporary stay turned into a 45-year residency, however, when Stalin prohibited all foreigners from leaving the country.

Herman finally left the Soviet Union last year, but was forced to divorce his Russian wife to obtain a visa. When he finally entered the United States, the long struggle to bring his daughters to America began.

"Here was this man on television, saying he'd go back to the Soviet Union if he had to," Greenstein recalled. "I just couldn't tolerate that in my mind. Going back to Russia would be pure tragedy.

"I picked up the phone and got in touch with Herman. I just thought I'd be paying my dues. Life's been good to me, and I just thought I'd be paying a little bit back."

FOR THE LAST six months, Greenstein, an attorney, has been slicing through layers of U.S. and Soviet bureaucracy.

"We've gone through heaven and hell," Greenstein said. "We've had loads of problems, like the time Moscow gave the girls a 90-day exit visa. The United States said they needed 120 days to approve the girls' entrance into the country. We had to really move to get the red tape cut."

Greenstein said he has even picked up the tab for the entire venture. He rented a limousine to hustle the Hermans out of the busy airport and into New York's classy Drake Hotel. There, the Hermans are staying in a posh suite that belongs to Telly Savalas, star of televison's Kojak show.

Although Greenstein declined to put a dollar figure on the amount he has spent,he admits "it's quite a bundle." But he says it's all been worth it.

"It's just been 30 feet off the ground ever since we picked the girls up. It's been fantastic. It's been unbelievable."

Canton's CETA funding is reduced by one-third

The City of Plymouth and Canton officials received word last week how much federal money they'll receive under the Comprehensive Employment Training Act (CETA), and neither municipality is overly excited.

Plymouth received only half of what it applied for while Canton received just one-third of what it hoped to get. Both the city and Canton filed a joint application which included fund requests for their individual municipal projects plus CETA funds for community groups which would serve both Plymouth and Canton.

PLYMOUTH RECEIVED about $56,000, although it had asked for some $120,000.

Canton, which had applied for some $100,000, received $36,440.

Plymouth Township had applied for $63,000 through Wayne County, expecting the county to set up a program to clean ditches and roadways in the township and hire local residents through the Michigan Employment Security Commission. Wayne County, however, received much less CETA money than it asked for and so the fate of the township's program is uncertain at this point.

Canton's municipal program under CETA is to hire six persons for drain cleaning as well as other general tidying up.

The city will hire a crew of two persons to trim trees along sidewalks and to trim trees along the creek areas. City Manager Fred Yockey said the crew will be trained to trim tree branches high enough along sidewalks so persons can walk or ride bicycles underneath safely.

Some 15 groups had applied for CETA money through the Plymouth-Canton joint application. Mike Gorman, deputy treasurer for Canton, said some seven groups which served both communities were selected in case full funding had been granted.

Yockey and Gorman said Tuesday that only three groups could receive funds have been cut so drastically.

Gorman said the three groups to receive CETA money are likely to be Plymouth-Canton Community Schools' Opportunity House to hire a cook, and the Salvation Army to expand its senior citizen's program.

The school district had applied for five positions. Gorman believes the school project to be funded will be for two counselors to staff a resource center at the high schools.

MARIA'S ITALIAN BAKERY
TUES. SPECIAL
UNBAKED FAMILY STYLE PIZZA $2.99
HAGGERTY LOCATION ONLY
DONUT SPECIAL: $1.45 DOZEN
MILK Plastic Gal. $1.29
Special! 16 oz. - 8 Pk Pepsi & Coke $1.69
ITALIAN LUNCHMEATS • HOMEMADE ITALIAN SAUSAGE • FETA CHEESE • HOT BREAD DAILY • ITALIAN COOKIES • CANNOLIES • CREAM PUFFS • BROWNIES • DANISH PASTRIES • DONUTS • BEER & WINE, DOMESTIC & IMPORTED
HOME OF THE SQUARE PIZZA
50¢ OFF One Large Pizza With This Ad
TWO LOCATIONS
(corner Cherry Hill) 981-1200
38411 JOY ROAD (Joy-Hix Shopping Center) 455-0780



Daily lottery to begin

Michigan's new daily lottery game will begin Monday, June 6. Local agents are McAllister's party store on Northville Road, Beyer's Rexall Drugs on Ann Arbor Road, Krogers on Sheldon Road in Canton, and Meijer's on Ford in Canton. Lois McAllister is practicing on the computer terminal, which is linked to the Lottery Bureau in Lansing. (Staff photo by Gary Caskey)

BUY WHOLESALE FROM OUR CARPET WAREHOUSE
WAKE UP!
Why pay more?
OUR EVERYDAY PRICES ARE LOWER THAN OUR COMPETITORS' SALE PRICES
WE GUARANTEE
NOBODY BEATS MY PRICE
SAVE — NOBODY BEATS MY PRICE!
All 1st. Quality
Immediate Installation by the Karpet King
VALUES UP TO 10.99 SQ. YD. YOUR CHOICE 1.99 TO 4.99 sq. yd.
Mon., Thurs., Fri. 10 a.m.-9 p.m. Tues. Wed. 10 a.m.-7 p.m. Sat. 10 a.m.-6 p.m.
CHOOSE FROM: • Sculpture Shags • Shags • Tweeds • Commercial • Plushes
Buy Direct From Our Carpet Warehouse and Save!
Hundreds of Rolls to Choose From!
SEE US BEFORE YOU BUY ANYWHERE!!
RAY LEITER
Carpet Distributing Co. Wholesale & Retail
415 E. Michigan, Ypsilanti (corner of Prospect)
483-4473
BUY WHOLESALE FROM OUR CARPET WAREHOUSE

WEED CONTROL
Liquid fertilizer and week control applied on your lawn (back & front), 5000 sq. ft., $13.00. Results guaranteed.
Licensed & Insured 562-7686
GROW-IT-GREEN LAWN SPRAYING SERVICE

CANTON SWEET SHOP
featuring STROH'S ICE CREAM
UNDER NEW OWNERSHIP
Coming Soon
CANDY
GIFTS & CARDS
Springtime Hours:
Sun. thru Thurs. 11-9:30
Fri. & Sat. 11 a.m. -10 p.m.
in Kings Row Center
7357 Lilley Rd. at Warren
459-5570

NOW sets music night

The Northwest Wayne County chapter of National Organization for Women will have a musical evening beginning at 8 p.m. Saturday, June 3, in the Livonia Senior Citizens Center, 15218 Farmington Road, Livonia.

Peggy Nelson, Laura Machida and Zig Skupski will provide the entertainment. The public is invited. Tickets are $2.50 and available at the door.

Strait forts open for summer visitors

Michigan's historic forts Michilimackinac at Mackinaw City and Mackinac on Mackinac Island are now open for the 1977 tourist season.

The forts, dating back prior to the American Revolution, feature both military and cultural attractions of the period.

According to the Mackinac Island State Park Commission, there are several new visitor attractions in additon to the daily cannon and musket firinng exhibitions.

Dave Armour, assistant superintendent, said, "This year there will be a full-time blacksmith at work at the island's blacksmith shop.

"Visitors can observe two women engaged in early American household chores throughout each day at the Priest's House at Fort Michilimackinac, including spinning, cleaning and cooking over open fires," he added.

Also Fort Michilimackinac's powder magazine has been reconstructed, and several pre-revolution trader's houses are being reconstructed, Armour said.

IN ADDITION to the attractions at the two forts, the Maritime Museum adjacent to Fort Michilimackinac will be open. Visitors can observe the construction of a pre-1800 sloop, the "Welcome." The vessel is a replica of a ship which plied the Straits waters from 1775 to 1781.

Fort Michilimackinac and Maritime Park will be open until Oct. 16 with visiting hours from 9 a.m. to 5 p.m. Hours are extended to 8 p.m. from June 15 to Labor Day.

Across the Straits, Fort Mackinac will be open until Oct. 9 with daily visiting hours from 10 a.m. to 4 p.m. Again, hours will be extended from June 15 through Labor Day from 9 a.m. to 6 p.m.

Adult admission to both forts will be $2.50 from June 15 through Labor Day. At other times admission is $2. Youths, 13 through 17, are charged $1.50, and there is no charge for children under 12.

PHYSICIANS AND SURGEONS OF THE FOOT
DR. JOEL H. HABER
DR. JESS KRAFT
Announce the relocation of their office for the practice of
FOOT SURGERY & PODIATRIC MEDICINE
to
CANTON PROFESSIONAL PARK
8548 NORTH CANTON CENTER ROAD
CANTON, MICHIGAN 48187 455-2400

QUILTS & PILLOWS
Feather, Down, Wool or Dacron
MADE or RECOVERED
to any size
• BED PILLOWS • Cleaned & Recovered
• FEATHER BEDS • Made into Quilts & Pillows
BERLIN'S QUILT & PILLOW CO.
For June Brides. A Complete Line of New Quilts & Pillows
Free Pick-up & Delivery 872-7554

...Read OBSERVER & ECCENTRIC Classified Ads

Samsonite
Fine Casual Furniture

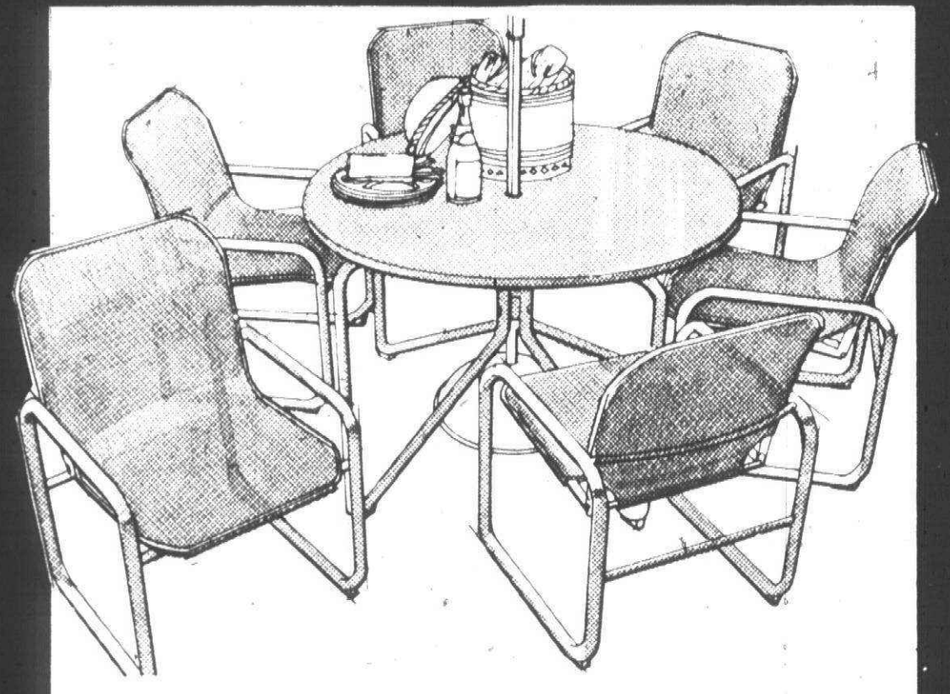

Body Glove
Body Glove Dining Set includes 42" Table and 4 Chairs
REGULARLY $410.00
SPECIAL $349.00
Cool, comfortable and contemporary-that's the irresistible appeal of this carefree furniture that fits your body like a glove!
CORNWELL patio
HRS: MWF 10 A.M. -9 P.M. Tues., Thurs., Sat. 10 A.M. -6 P.M. SUN. 11 A.M. -5 P.M.
3500 PONTIAC TRAIL, ANN ARBOR 48105 PHONE: (313) 662-3117
PONTIAC TRAIL, N. TERRITORIAL, US 23

Spectacular CLEARANCE SALE RCA COLOR TV
Digital channel read-out
Hardwood cabinet
Black tempered glass top
List Price $850.00
SALE PRICE $569.00
Limited Quantities



RCA The WINSLOW Model GD790 25" diagonal
9" Black and White TV



AC/DC Sportable
"plays anywhere"....off house current or cigaret lighter plug or self-contained batteries. Batteries included.
Model AU 097 9" Diagonal Reg. Price $159.95
SALE $119.95
12" Reg. $179.95.....ONLY $129.95
Limited Quantities
LOW, LOW PRICES ON ALL OTHER MODELS
TV ANTENNAS INSTALLED..... FROM $69.95
HY-GAIN CB's..... LOWEST PRICES
USED TV's ..... ALL SIZES
Color and Black and White...Various Low Prices
DiVETO-ELECTRONICS
"PLYMOUTH'S ONLY RCA DEALER"
COMPLETE TV and STEREO SERVICE
909 WING ST. AT FOREST PLYMOUTH PHONE 453-3377 HOURS: 10-9 MON.-FRI. 10-6 SAT.

In memory of the fallen



The Centennial Park marching groups observe the holiday with their participation in the barade.

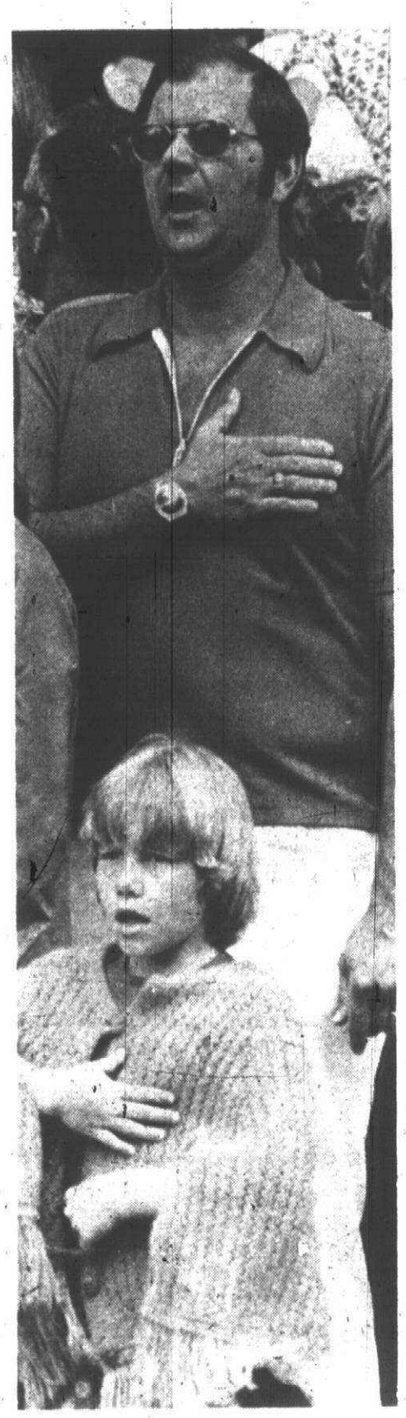

Loyalty ranges from generation to generation.



The VFW Mayflower Post of Plymouth holds its flags high during the parade.



With his gun held high, a VFW member watches the parade.



An American Legion and VFW member lay a wreath on the Plymouth Rock as the crowd looks on.

Staff photos by Gary Caskey

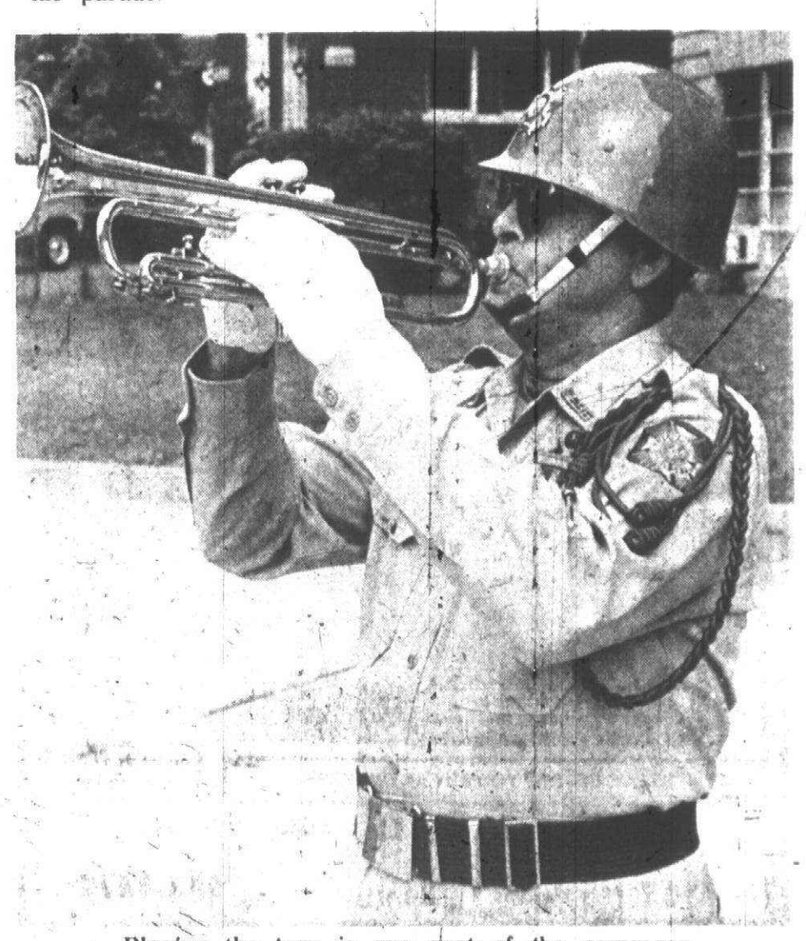

Playing the taps is one part of the ceremony.



Thousands of Plymouth-Canton residents line Main Street to watch the annual Memorial Day parade.

Central's Middle School marching band actively participates in the Memorial Day ceremonies.

EVERYDAY LOW PRICES



FOR PEOPLE WITH SENSITIVE SKIN
Pre-Sun Lotion
4 OZ BTL. $2.49



HAIRCOLOR BATH
Miss Clairol Creme Formula
2 OZ. BTL. 97¢



FOR DRY SKIN
Alpha Keri Lotion
13 OZ BTL. $2.88 • Regular • Scented

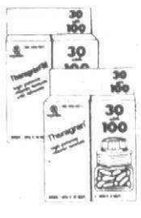

HIGH POTENCY
Theragran Vitamins
100 +30 130 ct. $4.99
THERAGRAN M VITAMINS 100 CT. BTL. PLUS 30 FREE $5.29



QUICK DRY
Ban Roll-On Anti-Perspirant
1½ OZ. BTL. 94¢



DARK TANNING OIL OR
Sea & Ski Suntan Lotion
8 OZ. BTL $1.99



AFTER TANNING
Post Sun Lotion
4 OZ. BTL. $1.29



SEA & SKI
Indoor/Outdoor Tanning Lotion
4 OZ. BTL. $1.77



SPEED STICK
Mennen Deodorant
2½ OZ. STICK 83¢



ANALGESIC
Arthritis Strength Bufferin
100 CT. BTL. $1.49

Everyday Discount Price

3-SPEED
20-inch Box Fan
EACH $17.77

Everyday Discount Price

LONG BURNING
Citronella Candles
EACH 44¢

COLD BEER WINE AND CHAMPAGNE

FAMILY DISCOUNT DRUG

PACKAGED LIQUOR DEALER

1400 SHELDON RD.—CORNER ANN ARBOR RD., PLYMOUTH TWP.

PHONE 453-5807 or 453-5820

Plymouth-Canton school hopefuls speak on bond issue

All three candidates for the Plymouth-Canton Board of Education supported the $29.75 million bond issue defeated by voters in April.

In the wake of that defeat, each of the three candidates have their own views on what the school district should do next and what are the best options to constructing new school buildings.

The candidates are Arlene Callahan and Mary Jane Mulaski of Canton and Stephen Harper of Plymouth Township. Each candidate was asked by the Observer what size bond issue should be placed on the ballot in September and what are the two least desirable options to building new schools?

MRS. CALLAHAN says the school board probably should come back and seek voter approval for a bond issue of about $19 million.

The state said the bond issue should be split with the second $10 million not borrowed until two years, if needed then. "If the state suggests splitting the issue and waiting, than we should do likewise.

"There are some buildings which might become available in the Livonia School District in a couple years that we could rent and bus students to, so it would be wise to wait.

"But we need the first series of the bond issue. We must get started on constructing some new schools soon because in two years we'll be in a lot of trouble. You cannot put up walls around the district—the people are coming."

One of the least desirable options to new buildings, Mrs. Callahan said, would be half-day sessions. "We are used to thinking in terms of morning and afternoon sessions when someone says half-days. But because of state requirements, half-days at the elementary level means from 7 a.m. to noon, and from 11 a.m. to 5 p.m. I don't think the community is willing to go along with that."

The second least desirable option, she added, would be a toss-up between increased class sizes and busing outside the district.

"With the number of new students coming in, we aren't talking about an increase in class size to just 30-32 students, but in the high 30s, and that wouldn't go with most people.

"Also, if we increase class sizes we should do so across the district and that's a problem because some of the school buildings—particularly the newer ones—just aren't physically suited to handle up to 40 pupils in a classroom.

"A lot of people will favor busing outside the district, but they don't want their child bused. Where you bus and who gets bused are the key factors. Right now, busing isn't a practical option because there aren't any empty schools to rent close enough—the closest being in Garden City. Busing outside the district, in practical, would be undesirable because it would erode the neighborhood school concept."



ARLENE CALLAHAN



MARY JANE MULASKI



STEPHEN HARPER

MRS. MULASKI said the size of the bond issue should be determined by the amount of millage needed to pay off the loans. "The millage should be less than one mill because the one mill was defeated by voters.

"I understand the bond issue in April, at one mill, would've saved the district money. But the voters turned it down. So I think if we go for a smaller bond issue we'll have a better chance of getting it passed."

She added that the tax base in the school district is rising and the board might be able to reduce the debt retirement levy now being collected to pay off other construction loans. "So we might be able to get by with a lower bond issue tax-wise."

Mrs. Mulaski would like to see the bond issue cover construction of three elementaries and a middle school, the addition to Gallimore elementary, and pay for the physical improvements needed to implement the Extended School Year (ESY).

"It is economically wise to plan ahead, but the voters don't want to think far ahead into the future."

On options to new construction, Mrs. Mulaski says she definitely wouldn't want to see half-day sessions because "they aren't in the best interest of kids. And I'd hate to see us increase class sizes.

Mrs. Mulaski also feels busing outside the district isn't a practical option at this time. "The closest empty buildings now are in Garden City, and that's and 18-mile drive. There is a building at the former Wayne County Child Development Center, but it would cost so much money to renovate that it isn't economically feasible."

HARPER SAID A $30 million bond issue is reasonable, but before the board decides on the amount it should ask the community to do a needs study.

A committee of parents, teachers and administrators should be formed at each school building, Harper said, to come up with a list of what each school needs in the way of renovations and maintenance.

"That process might actually increase the size of the bond issue from April. Personally, I wouldn't flinch a bit if it came in higher. With our tax base rising, we might have to go for a $32 to $40 million bond issue to qualify for the state bonding program with its lower interest and longer pay-off period.

"But we cannot ignore the opportunity to maintain what we have and provide equal facilities at all schools. Whatever amount is set, we must first have the community involved—maybe 25 to 30 people in a committee at each school."

On least desirable options, Harper said his philosphical answer would be to ask community residents to rank options by their order of preference and then have the administration do cost estimates. The school board would then choose those options most effective in terms of resource use, cost, and community acceptance, Harper added.

"My individual view is that I'd rule out increased class size. I have no real objection to half-day sessions, except that it's not the most efficient use of our school buildings, even though it may be a more intensive use.

"I've no real problem with portable buildings, but from a practical standpoint they are only good for five to 10 years and then have to be scrapped. For that reason, my two least desirable options to constructing new schools would be increasing class size and portable buildings."

Prison plan sidetracked?

If the Wayne County Public Works Committee has its way, there may not be a prison at the corner of Sheldon Road and Five Mile after all.

The seven-member committee pased a resolution Tuesday stating that the Child Development Center property should be sold to the highest bidder. The full board of county commissioners will vote on the resolution Thursday.

According to Commissioner Royce Smith (D-Belleville), whose district includes Plymouth and Canton, if the resolution is passed, the state will have to compete with private industry to purchase the 700 acres of land in Northville Township.

"Everything is sweetened by risk." Alexander Smith

"Father's Day Special"



Large Selection of Fabrics

Our Reg. $179.00

WALL RECLINER

$129.00

LA-Z-BOY AVAILABLE AT SALE PRICES!

SOBLE'S COUNTRY SHOPPE, INC.

Quality furniture at the lowest prices in all of Wayne County

20620 FENKELL (FIVE MILE ROAD) • KE 1-3430

5 MINUTES EAST OF MIDDLEBELT

MON., THURS., FRI. TO 8:30 P.M. THURS. & SAT. TO 5:30 CLOSED WED.

suiting your image



Rubin Bros. $325.00
A firm fashion statement with elegance flowing through every refinement

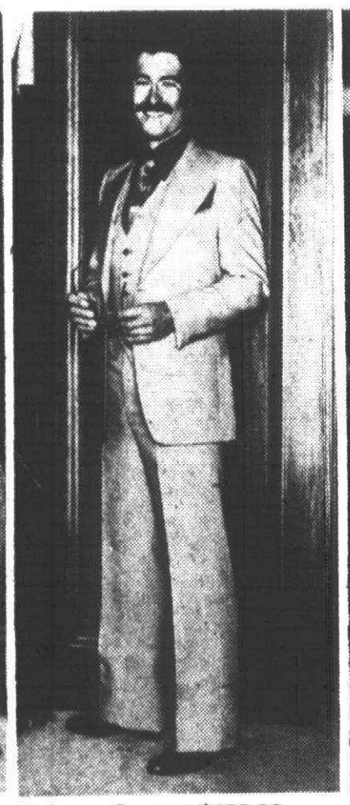

Johnny Carson $155.00
Here's the kind of suit that looks as casual or dressy as you want it to



Nino Cerruti $165.00
Designed for the man with flair. Very definitely the European influence



LeBaron $390.00
A magnificent suit. When nothing less than silk will do

Suits for men about town! Styles as varied and versatile as you. The cuts, flair and supreme tailoring are all designed to meet your fashion needs... and suit your image.

MAN'S WORLD O'BRIEN'S DISTINCTIVE APPAREL

NOW 3 LOCATIONS • GRANDLAND (Fenkell at Grand River) 835-1424 • NORTHLAND (LOT E) 569-5885 • LIVONIA (7 Mile at Farmington Rd.) 478-0080 • All stores open Sunday 12 to 5 p.m.



DELIGHTFUL candles & holders for every occasion & every room

Bon Ton Shoppe

FARMINGTON CENTER Grand River at Farmington Road
NEWBURGH PLAZA Six Mile at Newburgh
WESTLAND CENTER Warren at Wayne
BRIGHTON MALL Grand River at I-96

Come to Springtime at the Sugarbush Farm

SUNDAYS ONLY 12 NOON TO 6pm. MAY-OCT.

COWS TO MILK • DUCKS TO FEED • FARM TOURS • PICNIC SITES • BABY ANIMALS • PONY RIDES • HORSE-DRAWN HAYRIDES • SNACK BAR

ADMISSION: ADULTS $1.50 CHILDREN $1.00 HAYRIDES $1.00 PONY RIDES 35¢ CHILDRENS PACKAGE SPECIAL ADMISSION & HAYRIDE $1.50

BRING IN THIS AD FOR ONE FREE CHILDS ADMISSION (ONE PER CAR)

Sugarbush Farm 3620 GOTFREDSON RD

TAKE FORD RD (M153) 14 MILES WEST OF TELEGRAPH PHONE 482-4741

Father's Day is June 19

See Our Complete Selection of HALLMARK CARDS

McDevitt

7 Mile-Farmington Rd. 478-0707
Northwood Center, Royal Oak • Universal Mall, Warren
Eastland Center Concourse, Harper Woods



Distinctive American Traditional Furnishings for the Home

Colonial House of Furniture
19532 W. McNichols
Open Mon., Thurs., Fri. til 9
KE2 7900

Patio- for your place in the Sun

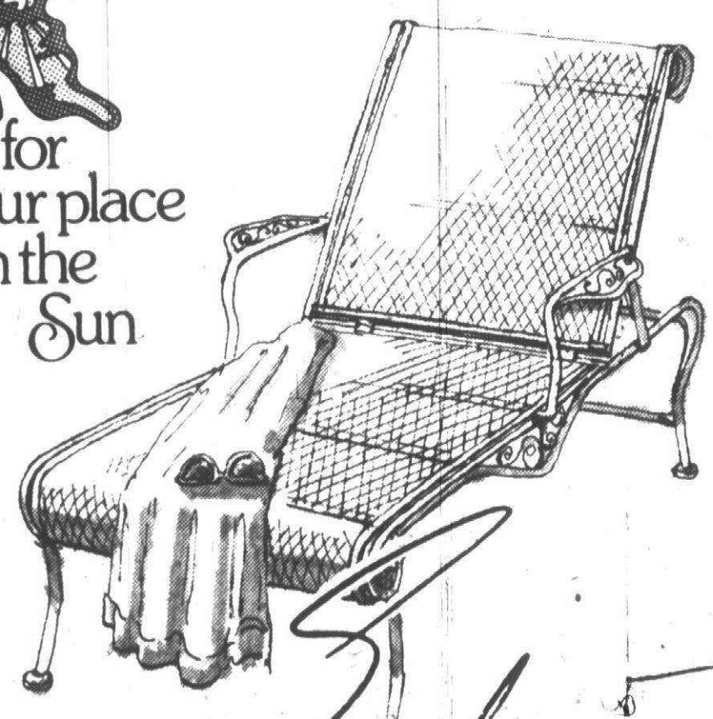

$40 off on a very special chaise. Now, just $109

This sturdy, extra wide mesh chaise lounge in a white or antique Grecian finish is now in stock for immediate delivery.

From the Midwest's largest selection of patio furniture, its graceful styling and lasting finish will please you for many summers to come.

Colorful, co-ordinated, weather resistant pads also available.

But hurry. Quantities are limited.

Englander Triangle

BIRMINGHAM / ROYAL OAK / NORTHLAND / EASTLAND / WESTLAND / ANN ARBOR (State Road, 1/2 mile North of Briarwood)
OPEN 10 A.M. to 6 P.M. (BIRMINGHAM TUES. AND WED. UNTIL 5:30) / PALM BEACH AND NORTH PALM BEACH (WORRELL'S)

GAS GRILL SPECIALS
In Time for FATHER'S DAY

Wayne County's Largest Selection of Gas Grills. Choose from these popular brands.

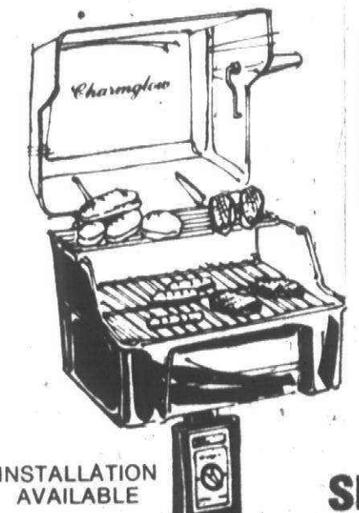

INSTALLATION AVAILABLE

REPLACEMENT PARTS HEADQUARTERS For Charmglo -Charbroil ARKLA

Charmglow BARBEQUE MODEL 3000 (formerly H.E.J.) Reg. $216.90

FATHERS DAY SPECIAL $165.00

OTHER MODELS FROM $89.95

THE DECK & DEN SHOPPE
7387 LILLEY RD. AT WARREN
CANTON—455-7080

Hours: Mon.-Fri. 10-9 Sat. 10-6 Sun. 12-5

YMCA is offering expanded summer programs

The summer of classes and activities offered by the Canton, Northville, Plymouth YMCA will be getting under way by the end of this month.

Residents interested in signing up should do so now because some of the activities are on a first-come basis. Persons may register at the YMCA office, 292 S. Main, Plymouth, or obtain more information from Janet Luce, YMCA program director, at 453-2904.

THE CNP 'Y' TRAVELERS will hold excursions to Cedar Point on Monday, July 18 and Thursday, Aug. 18.

The excursions are for persons 16 years and older. The fee of $16 per person includes round-trip transportation via air conditioned motor coach, admission to Cedar Point, insurance while on the coach, and chaperones.

The trip on each of the dates are based on a minimum of 40 people signing up. Full payments are due July 1 for July 18, and on Aug. 1 for Aug. 18.

A SPORTS DAY CAMP will be offered for youth ages 7-14 and for ages 6-11 from June 20 to Aug. 26.

Registration for the first one-week sessions will be June 2 and 3. Other registration deadlines are one week prior to the beginning of each session.

The Sports Day Camp is for youth who want to acquire and develop athletic skills in soccer, track, basketball, and baseball. The events will be at Starkweather Elementary from 9 a.m. to 2:30 p.m. on the playground and in the gym of the school at 550 Holbrook.

Also scheduled this summer are 10 Day Camp one-week sessions from June 20 to Aug. 26 for youngsters in grades one through five. Activities include group games, storytelling, folklore, nature study, fitness building, hiking and swimming. Day Camp will be at Bird and Fiegel elementary schools.

A NUMBER OF activities have been scheduled for the summer program, many of which begin June 20. For information on fees, dates and times of the classes call the YMCA at 453-2904.

Dick Johnson again this summer will offer a baseball skills clinic for youth ages 7-14 at Starkweather Elementary. A soccer skills clinic, ages 7-14, also will be offerred at Starkweather. Richard Braun is the instructor for a tumbling clinic for ages 7 and up, at the Plymouth Canton High School track. Elaine Braun is instructor for a tumbling clinic for ages 4-5 and 6-10 in Fiegel Elementary gym.

Tennis instruction for youth and adults will be held on the Canton High tennis courts. Slim-Trim and Aerobics led by Laura Badendieck will be in the First Presbyterian Church of Plymouth with babysitting available. Golf for youth and adults will be at the Oasis Golf Center with instructor, Dick Gray, racquetball for adults will be held in Racquetime, and yoga for beginners and adults in the First Presbyterian Church of Plymouth with Nelson Feldman as instructor.

A hair care-make up session will be conducted by Dolly Ettenhofer in Beautiful People Hair Forum, and guitar lessons will be given by Karen Chapin in the Plymouth Community Federal Credit Union. Fred Prezioso will lead an awareness course in Epiphany Lutheran Church, and a session entitled "The Emerging Woman" will be led by Jean Campau in Geneva Presbyterian Church in Canton.

A discussion club for senior citizens will meet Mondays, beginning June 20, for four weeks from 12:30 to 3 p.m. in the credit union under leadership of Ms. Campau.

Kreatives will be on Tuesdays, Wednesdays and Thursdays for two-week sessions beginning June 21 in Starkweather classrooms. Teachers are Sharon Paul and Bonnie Graham.

Supervised play for youngsters ages 5-11 will be at the Bird Elementary playground 3-5 p.m. weekdays beginning June 20. Leader is Terry Sorenson.

Tom-Becky contest still a challenge

It's been around for a dozen or more years, but the Tom Sawyer-Becky Thatcher look-alike contest is still part of the annual kids fishing derby and still continues to draw interest.

The fishing derby is scheduled for 7 a.m. to noon Saturday, June 18 at Newburgh Lake.

ABOUT 30 boys and girls in the 6-16 age group enter each year, according to Eleanor Chruscial, who works as hard on the contest as does her husband, Hank, who is chairman.

"It gets pretty hard for the judges to pick winners some years," she said, "because the entries are so good.

"Most of the boys wear cutoff jeans and go barefoot. Some have a pail and paintbrush," she said, referring to the chapter in the Mark Twain novel in which Tom cons his friends into paying him to whitewash a fence.

"Some will have a corncob pipe." Mrs. Chruscial added. Actually, Huckleberry Finn was the connoisseur of the corncob; Tom and Joe Harper smoked during the adventure on Jackson's Island, and both got sick.

A LITTLE MORE work goes into the girls' costumes as they mimic Judge Thatcher's lovely daughter Becky.

"During the bicentennial, a lot of mothers made gowns like this from the period. All they have to do is shorten them a bit for their daughters," Mrs. Chruscial said.

"We see lots of hoop dresses, pantaloons and bonnets. Some will carry schoolbooks."

The contest is sponsored by the Wayne County Conservation Association and the parks and recreation departments of Livonia, Dearborn Heights, Farmington, Farmington Hills, Garden City, Northville and Plymouth.

Young anglers can register at the desk on Newburgh Point the morning of the contest, but they are advised to save time by registering in advance. To do so, send a post card with your name, street address, city and telephone number to:

"Fish Derby," 19345 Brentwood, Livonia 48152.

No confirmation response will be sent. Deadline for getting cards into the mail is June 14.

SC aging maturing—Greenleaf

The most obvious change occurring at Schoolcraft College is "the maturity of the institution," according to Harry Greenleaf, one of nine candidates for three posts on the college board.

Speaking to a gathering in the home of James O'Neil in Livonia, Greenleaf said there is "a noticeable aging of the buildings with ever-increasing maintenance costs."

The faculty has had its first retirement, with several more likely in the next few years, Greenleaf said, adding: "These changes create challenges for the board in planning to meet the needs of the physical plants and replacement of faculty personnel."

The average age of students is rising and is now around 30, he said, and there is more interest in occupational skills. "The college can do a better job in promoting Schoolcraft as an inexpensive alternative to four-year colleges at the high school level, and as an opportunity to learn occupational skills without a full, four-year college course."

The Metropolitan sales staff in Livonia is one of the best in the country.

Each year Metropolitan Life picks its top 100 District Sales Offices based on sales and service performance. The top 100 become members of Metropolitan's exclusive Century Club.

This recognition has now been awarded to Metropolitan District Sales Manager Charles G. Skene, C.L.U. and his staff, located at 35275 Plymouth Rd. in Livonia.

Bearing the title of a Century Club member means this organization has performed with exceptional skill and dedication to provide high quality insurance service to thousands of families Livonia, Canton, Westland, Garden City, Farmington, Redford, Northville and Plymouth area.

Whatever your insurance needs, you know some of the best insurance people in the country are right in your community... as close as a local phone call.

Metropolitan
Where the future is now

Metropolitan Life Insurance Company, New York, N.Y.

PLAY RACQUETBALL

IN THE SUMMER AND SAVE

Reduced daytime and evening rates on weekdays and weekends (June thru August)

AS LOW AS **$5.00** PER COURT HOUR

EVEN LESS FOR PURCHASERS OF MULTIPLE HOURS

- STUDENT DISCOUNTS ALSO IN EFFECT
- PRIVATE LESSONS OR GROUP CLINICS AVAILABLE

CALL FOR RESERVATIONS OR ADDITIONAL INFORMATION
522-3222
NO MEMBERSHIP FEE

LADIES: Play Racquetball in our Thursday Mixer program for only: **$2.00**

"Get in Shape the Fun Way!"
Racquetime
Open: 6 a.m. to Midnight 7 days a week
36600 PLYMOUTH ROAD (3 mi. W. of Farmington)
• SAUNA • SHOWERS • EXERCISE AREA

COME IN AND SHOP
OVER 2½ ACRES OF GREENHOUSES

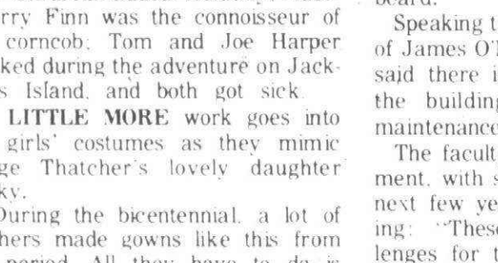

Thousands of plants!
OPEN TO THE PUBLIC
15 GREENHOUSES
WIDE SELECTION

Perennials -Specials

Allysum, Ajuga, Astera (Hardy), Arabis, Anchus, Baby's Breath, Bachelor Buttons, Bleeding Heart, Coreopsis, Cone Flower, Coral Bell, Carnations, Chalcedon Lychnis, Candy Tuft, Chinese Lanterns, Clematis, Columbine, Daisy (Gloriosa, Shasta, Painted, Princess, Marguerite, Pinwheel), Daylily, Delphinium, Dragon Fly, Enchantment Lily, Foxglove, Gaillardia, Gypsophilia, Gold Achilles, Golden Shadow Corpeoa, Hens & Chickens, Neuchera, Hollyhocks (mixed), Lythrum, Lathycus, Lychnia, Mums (8 colors hardy), Money Plant, Myrtle, Metricaria, Primrose, Peonies, Polygonum, Platycodon, Pachysandra, Phlox, Russell Mix Lupine, Red Hot Pokers, Red Geum, Statice, Sedum, White Matricovin, Violas

REGULAR 69¢ 3 1/2" pots
NOW **49¢**
Vegetable Plants **59¢**

Vegetable Plants 59¢ tray
• Early Cabbage • Red Cabbage • Brussells Sprouts • Head Lettuce • Leaf Lettuce • Yellow Squash • Cucumber Plants • Cauliflower • Tomato Plants • Pepper Plants • Bib Lettuce • Zucchini • Parsley • Broccoli
$5.50 flat of 12 trays

20% OFF ON ALL FOUNTAINS AND BIRD BATHS

GERANIUM SPECIALS

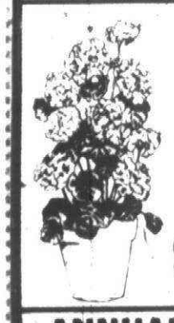

4 Pack	3 1/2" pots	4 1/2" pots
95¢	49¢	69¢

HANGING BASKETS
• Verbena • Ivy Spider Plants • Lobelia • Impatiens • Begonias • Petunias • Ivy Geraniums
$3.75 & up



ANNUAL FLOWERS
• Petunias • Marigolds • Rocket Snap Dragons • Dwarf Snap Dragons • Alyssums • Dahlias • Moss Roses • Salvia
59¢ Tray
$5.50 Flat of 12

20% NURSERY STOCK
• Flowering Shrubs • Ornamental Shade Trees • Eunonymus



CLYDE SMITH & SONS
CENTENNIAL FARM MARKET
8000 NEWBURGH RD., bet. Joy & Warren, WESTLAND
OPEN 7 DAYS 9-8 425-1434

Walkaways:
Portable. Affordable.

This chair is just an example of our many stylish, easy-assembly "put-togethers" tagged at remarkably low prices.

Take them home in the box. You'll see they really are easy to assemble!

Distinctive designer styling—chairs, sofas, tables, and occasional pieces at uniquely affordable prices — at our new Walkaways Shops ...

Now at our Ann Arbor and Westland stores.

Scandinavian Triangle



$85

ANN ARBOR (State Road, 1/2 mile North of Briarwood) / BIRMINGHAM / ROYAL OAK / NORTHLAND / EASTLAND / WESTLAND
OPEN 10 A.M. to 9 P.M. (BIRMINGHAM TUES. AND WED. UNTIL 5:30) PALM BEACH AND NORTH PALM BEACH (WORRELL'S)

In Wayne-Westland

Board of education candidates address the issues

Voters in the Wayne-Westland School District will have their choice of four candidates to fill two seats in the June 13 school election.

Two of the candidates, Fred Warmbier and Stephen Kelly, are incumbents. Kelly was appointed to fill an unexpired term last year. A third candidate, Anne Harbison, was a board member from 1971-75. The fourth candidate is Clifford Johnson.

To help voters decide which candidates to select, the Observer asked all four to submit brief resumes and to answer five questions. Each candidate's resume is followed by answers to the questions.

FRED WARMBIER

Besides being an incumbent, Warmbier has been active in the Wayne community for many years, serving on the planning commission and zoning board of appeals as well as in community service groups.

Q. What do you think is the role of a board of education member?

A. I believe that a member of the board of education should represent the school community. I see this community as consisting of parents, students, taxpayers and our school employees. He should be an active spokesperson, to be sure that each is fairly represented and receives full measure according to his needs and contributions.

Q. What issues will face the Wayne-Westland board of education during the next four years?

A. The main issues will be successfully completing our renovation and building program. In addition, we must continue to monitor and upgrade our educational programs, emphasizing the basics at the elementary level and vocational guidance and education at the upper level.

Q. Do you favor raising the minimum drinking age?

A. I believe that the drinking age should be set at a level that would eliminate most or all permissable drinking at the high school level. This would probably mean raising the permissable drinking level to age 19 or 20.

Q. If you had an extra $1 million given to you, what would you, as a board member, do with it?

A. Being given $1 million and asking a person how he would respond to such an unlikely and hypothetical happening is difficult to predict. If I had to spend it solely for education, I would use it to upgrade our reading programs including our libraries and also to upgrade vocational education. If it was meant solely for my personal use, I would hope that I would be able to reassess my current goals and continue to make the most of my talents and newly acquired resources.

Q. What do you think the role of Wayne-Westland residents should be in the district?

A. I think the residents, and particularly parents, should be or become active participants in our school community. This means selecting and supporting good school board candidates to represent our community and by demanding and supporting the very best educational system obtainable for our children.

STEPHEN KELLY

Kelly has had personnel, sales and management experience during the past 16 years, and, currently, he is employed in wage and salary administration of Chrysler.

Currently a board member, Kelly chaired a child safety committee for the district. He received a bachelor's degree from the Detroit Institute of Technology in 1966 and was honorably discharged from the army in 1968 after two years service including duty in Vietnam.

Q. What do you think is the role of a board of education member?

A. To provide direction to all personnel and functions of the school district for the purpose of unsuring a **comprehensive** (emphasis his) educational opportunity for young people and the community-at-large.

Q. What issues will face the Wayne-Westland board of education during the next four years?

A. The continuing challenge to ensure adequate financing. The obligation to continue to examine our educational program offerings and where required, ensure development and implementation of innovative changes to meet our changing needs. The possibility of increased interest in regional bargaining by employee groups. The continued use of recently approved bond issue money and potential public works grant funds in the best interests of our schools and community.

Q. Do you favor raising the minimum drinking age?

A. Yes. Our present law, which has established the minimum drinking age at 18, provides the legal means for many high school students to purchase and consume alcohol. Unfortunately, it also provides easy access to alcohol by students not yet 18. I favor raising the minimum drinking age to at least 19.

Q. If you had an extra $1 million given to you, what would you as a board member do with it?

A. In the unlikely event $1 million was unexpectedly available, I would like to see it used in one (or a combination) of the following ways:

- Establishment of a counseling program for elementary students.
- Increased teaching staff support.
- Increased remedial reading and math staffing and materials.
- Increased elective/voluntary curricular and co-curricular program offerings.
- Establishment of a perpetuating fund for building repairs and renovations.

Q. What do you think the role of Wayne-Westland residents should be in the district?

A. To recognize the importance of, and genuinely care about, the education of children. Parents who recognize and are committed to a full educational experience for their children involving a total team effort by school personnel and parents. To continue to support and take pride in an excellent school system.

ANNE S. HARBISON

Besides serving on the W-W board from 1971-75, Mrs. Harbison also was vice-president of the Michigan Association for Improved School Legislation from 1972-74, secretary of the Wayne County Association of School Boards from 1972-75 and a member of the Secondary Commission of the State Department of Education on Curriculum Objectives.

Married for 27 years and the mother of four sons, Mrs. Harbison also was on the board of directors of the Wayne-Westland Arts Association from 1974-77, president of the Arche Club for 1976-77 and an organist for First Missionary Church. She has been employed as a secretary for the Romulus Community School System.

Q. What do you think is the role of a board of education member?

A. To set policies that will enable the administration of the district to operate in the best interests of the students, taxpayers and staff members, a viable school district.

Q. What issues will face the Wayne-Westland board of education during the next four years?

A. a) Financing of education—Other means of financing must be explored to supplement or replace the property tax which currently is unable to carry the full financial burden of running the school district.

b) Vandalism and discipline—I believe that the school system should undertake a positive program of indoctrinating students to make them aware of **their responsibilities** (emphasis hers) in showing respect for school property. Offenders should be made to perform tasks around the school building as punishment.

c) Restoration of public trust in teachers, administrators and the school system— . . .I believe it is time to bind up the wounds, accept the fact that unions are here to stay, and attempt to progress the interests of local public education as one team pulling together.

Q. Do you favor raising the minimum drinking age?

A. Yes. It never should have been lowered.

Q. If you had an extra $1 million given to you, what would you as a board member do with it?

A. Hard question to answer. $1 million above what? I believe in being fiscally responsible to the taxpayers—if the budget were met I'd return overage to original source, the taxpayers.

Q. What do you think the role of Wayne-Westland residents should be in the district?

A. a) They should elect the board of education independently, without regard to propaganda sent by union groups who have special interests; b) Share in the decision-making of all areas of the district; c) Encourage legislation that will maintain local control of schools; d) Keep themselves better informed.

CLIFFORD JOHNSON

A 20-year Wayne resident who is in the construction business, Johnson also has been active in community activities. He has served on the construction building codes board of appeals for Wayne, on the specifications committee for the bonding program for Wayne-Westland schools and on the district's career vocational advisory and school needs committees.

Johnson also has been White Cane chairman for the Wayne Lions in 1976 and 1977; chairman for the blind at Wayne County General Hospital; nominated for man of the year for Wayen, and served five years as fund-raising chairman for Michigan Christian Youth Camp.

Q. What do you think is the role of a board of education member?

A. To be willing to take the time in the public's sted to research the questions and problems which face the district. Also, once the facts have been gathered, to treat those problems realistically and fairly. Board members should provide leadership in making the people in this district aware of the problems facing us.

Q. What issues will face the Wayne-Westland board of education during the next four years?

A. The major issue is one that has been around awhile and that is to actively work for a better method in financing our schools in this state. I think it's time we stop talking about a change in the way we finance education and start actively working toward that end. We must shift the responsibility of financing our schools from a narrow based property tax to a more broadly based tax on all the resources of this state.

Q. Do you favor raising the minimum drinking age?

A. Yes. Statistics show that drinking at age 18 has been a problem not only in the schools but on the highways. I would be in favor of raising the drinking age to at least 19.

Q. If you had an extra $1 million given to you, what would you as a board member do with it?

A. Every year, legitimate and reasonable requests for a whole range of things are made from school personnel that must be denied year after year. Perhaps one yaer we could play Santa Claus and facilitate some of those requests. Keep in mind that a million bucks, while it seems like a lot, is only about three per cent of this district's budget.

Q. What do you think the role of Wayne-Westland residents should be in the future?

A. Each resident should make it a point to be informed on issues which face the board. They also should work closely with their schools, for only in that way will their children gain the most our schools have to offer. One other thing—I hope they vote in all elections.

Drinking age limit

(Continued from page 1A)

had reached 11.9 per cent.

Local percentages, however, do not reflect the trend reported by the State Police. In Plymouth, Ford said, the number of drunk driving arrests of those 18-20 has remained at about 20 per cent of total arrests for driving under the influence of alcohol.

"We do not keep the same kind of statistics as the State Police, but from my point of view, I don't have the impression that we do not have any greater problem with young drinking drivers than we did before the age change.

"There may be a relationship in there somewhere, but you have to be very careful when you start throwing statistics around."

CEP bands end season

As the school year comes to a close, so does the concert season for the bands of Plymouth Centennial Educational Park.

The concert and varsity bands, under the direction of James Griffith, along with the cadet band under the leadership of Michael Endres, will present their final concert this evening (Thursday) starting at 7:30 outside the Plymouth Salem High School building.

The symphony band, also under Griffith's baton, will fill Kellogg Park with music starting at 8 p.m. Friday.

The concert program has been chosen by graduating seniors in the band and will include such selections as "Barnum and Bailey Favorites," "Fiesta Del Pacifico," "Incantation and Dance" and other favorites.

The Plymouth Community Band will start its summer series of concerts in Kellogg Park at 8 p.m., Thursday, June 30.

PLYMOUTH COMMUNITY SCHOOL LUNCH MENUS

Week of Monday, June 6 thru Friday, June 10

ALLEN

MONDAY, JUNE 6
Chicken Soup, Peanut Butter and Jelly Sandwich, Fruit Cup, Dessert, Milk
TUESDAY, JUNE 7
Sloppy Joes, Vegetable, Jello with Fruit, Milk
WEDNESDAY, JUNE 8
Tacos, Meat, Cheese and Lettuce, Vegetable, Bread and Butter, Fruit Cup, Cookie, Milk
THURSDAY, JUNE 9
Hot Dog on a Bun, Relishes, Vegetable, Fruit Cup, Cookie, Milk
FRIDAY, JUNE 10
Chicken Salad Sandwich, Vegetable, Fruit Cup, Shoe String Potatoes, Milk

BIRD

MONDAY, JUNE 6
Toasted Cheese Sandwich, Tomato Soup, Fruit Cup, Toll House Bar, Milk
TUESDAY, JUNE 7
Sloppy Joes, Pickle Slice, Buttered Vegetable, Chocolate Pudding, Milk
WEDNESDAY, JUNE 8
Turkey in Gravy, Mashed Potatoes, Buttered Hot Roll, Jello with Topping, Milk
THURSDAY, JUNE 9
Hot Dog on a Bun, Hot Vegetable, Fruit Cup, Cake, Milk
FRIDAY, JUNE 10
Taco with Meat and Cheese, Buttered Vegetables, Fruit Cup, Milk

CENTRAL MIDDLE

MONDAY, JUNE 6
Sloppy Joe Hamburger, Green Beans, Fruit, Milk, Cake
TUESDAY, JUNE 7
Hot Dogs on Bun, Relishes, Vegetable, Fruit, Brownie, Milk
WEDNESDAY, JUNE 8
Hamburger on Bun, Pickle Slice, Corn, Peaches, Milk
THURSDAY, JUNE 9
FIELD DAY (Bag Lunch)
Submarine Sandwich, Potato Chips, Cookies, Lemonade, Milk
FRIDAY, JUNE 10
"COOKS CHOICE"

ERIKSSON

MONDAY, JUNE 6
Grilled Cheese, Pickle Slices, Vegetable, Fruit Bar, Milk
TUESDAY, JUNE 7
Pizza Burger, Vegetable, Fruit, Toll House Bar, Milk
WEDNESDAY, JUNE
Goulash, Hot Roll, Butter, Rossed Salad, Fruit, Cookie, Milk
THURSDAY, JUNE 9
Hot Dog on Bun, Relishes, Vegetable, Fruit, Cake, Milk
FRIDAY, JUNE 10
Submarine Sandwich, Vegetable, Fruit, Brownie, Milk

FARRAND

MONDAY, JUNE 6
Chicken Salad or Peanut Butter Sandwich, Buttered Vegetable, Cookie, Fruit, Milk
TUESDAY, JUNE 7
Tacos, Bread and Butter, Buttered Vegetable, Cake, Fruit, Milk
WEDNESDAY, JUNE 8
Hot Dog on Bun with Relishes, Buttered Vegetable, Cookie, Fruit, Milk
THURSDAY, JUNE 9
Sloppy Joe on Bun, Rice Krispie Bar, Buttered Vegetable, Fruit, Milk
FRIDAY, JUNE 10
Macaroni and Cheese, Bread and Butter, Buttered Vegetable, Fruit Crisp, Ice Cream, Milk

FIEGEL

MONDAY, JUNE 6
Chicken Vegetable Soup, Peanut Butter and Jelly Sandwich, Fruit - "Happy Vacation Cake" - Milk
TUESDAY, JUNE 7
Hot Dog on Bun, Mustard, Catsup, Baked Sweet Potato, Fruit, Cookie, Milk
WEDNESDAY, JUNE 8
Meat in Gravy over Mashed Potatoes, Warm Buttered Roll, Fruit, Carrot Stix, Milk
THURSDAY, JUNE 9
Fish Patty, Tartar Sauce, Vegetable, Warm Buttered Bread, Fruit Juice, Jello, Milk
FRIDAY, JUNE 10
Pizza Burger, Vegetable, Fruit, Cookie, Milk

FIELD

MONDAY, JUNE 6
Spaghetti, Tossed Salad, Hot Roll, Fruit, Milk
TUESDAY, JUNE 7
Tacos, Corn Bread, Vegetable, Fruit, Milk
WEDNESDAY, JUNE 8
Chicken, Macaroni Salad, Fruit, Bread, Milk
THURSDAY, JUNE 9
Hamburger on Bun, Vegetable, Fruit, Cake, Milk
FRIDAY, JUNE 10
Fish Sandwich, Vegetable, Potato Sticks, Fruit, Brownie, Milk

GALLIMORE

MONDAY, JUNE 6
Hamburger on Bun, Catsup or Mustard, Vegetable, Fruit, Cake, Milk
TUESDAY, JUNE 7
Hamburger Gravy over Mashed Potatoes, Rolls, Apple Crisp, Milk
WEDNESDAY, JUNE 8
Fried Chicken, Mashed Potatoes and Gravy, Bread and Butter, Jello, Cake, Milk
THURSDAY, JUNE 9
Hot Dog on Bun, Catsup or Mustard, Vegetable, Fruit, Brownie, Milk
FRIDAY, JUNE 10
Pizza Puff, Vegetable, Fruit, Cake, Milk

HULSING

MONDAY, JUNE 6
Ravioli with Meat and Cheese, Buttered Vegetable, Roll, Butter, Vanilla Pudding with Fruit, Milk
TUESDAY, JUNE 7
Pizza with Meat and Cheese, Whole Kernel Corn, Jello Cup, Fruit Cocktail, Milk
WEDNESDAY, JUNE 8
Weiner and Roll, Relishes, Oven Fries, Chocolate Chip Cookie, Chilled Fruit Cup, Milk
THURSDAY, JUNE 9
Chicken and Gravy, Mashed Potatoes, Peas and Carrots, Frosted Banana Cake, Milk
FRIDAY, JUNE 10
Hamburger and Roll, Relishes, Oven Fries, Sugar Cookie, Fruit, Milk

ISBISTER

MONDAY, JUNE 6
Chicken Noodle Soup with Crackers, Peanut Butter Sandwich, Fruit Cup, Cake and Milk
TUESDAY, JUNE 7
Toasted Cheese Sandwich, Green Beans, Orange Juice, Potato Chips and Milk
WEDNESDAY, JUNE 8
Oven Fried Chicken, Mashed Potatoes and Gravy, Cranberries, Buttered Corn Bread, Peas, Ice Cream and Milk
THURSDAY, JUNE 9
Hot Dog on Bun, French Fries, Fruit Cup, Roasted Peanuts and Milk
FRIDAY, JUNE 10
Oven Fried Fish, Buttered Bread, Corn, Fruit Cup, Cookie and Milk

MILLER

MONDAY, JUNE 6
Beef and Gravy, Mashed Potatoes, Hot Biscuits, Butter, Fruit Cocktail, Milk
TUESDAY, JUNE 7
Hot Dog in a Bun, Buckaroo Beans, Chilled Pineapple, Brownie, Milk
WEDNESDAY, JUNE 8
Taco with Cheese and Lettuce, Buttered Corn, Orange Juice, Bread Sticks, Milk
THURSDAY, JUNE 9
Pizza Burgers, Tossed Salad, Fruited Gelatin, Peanut Butter Bookie, Milk
FRIDAY, JUNE 10
Baked Fish Sticks, Tri-Tators, Creamy Cole Slaw, Bread and Butter, Milk

SMITH

MONDAY, JUNE 6
Toasted Cheese Sandwich, Vegetable, Fruit, Cookie, Milk
TUESDAY, JUNE 7
Spaghetti and Meat Sauce, Salad, Buttered Bread, Fruit, Cookie, Milk
WEDNESDAY, JUNE 8
Sloppy Joe on Bun, Tater Tots, Fruit, Cookie, Milk
THURSDAY, JUNE 9
Hot Dog on Bun, Mustard, Catsup or Relish, French Fries, Jello with Fruit, Cheese Sticks, Cake, Milk
FRIDAY, JUNE 10
Pizza with Meat Sauce, Vegetable, Fruit, Cookie, Milk

STARKWEATHER

MONDAY, JUNE 6
Vegetable Soup, Peanut Butter Sandwich, Fruit Cup, Cake, Milk
TUESDAY, JUNE 7
Spanish Rice, Peas, Fruit Cup, Cookie, Milk
WEDNESDAY, JUNE 8
Grilled Cheese Sandwich, Buttered Corn, Fruit Cup, Cake, Milk
THURSDAY, JUNE 9
Turkey Slices, Mashed Potatoes with Gravy, Fruit Cup, Cookie, Milk
FRIDAY, JUNE 10
Hamburger on Bun, French Fries, Fruit Cup, Jello, Milk

TANGER

MONDAY, JUNE 6
Grilled Cheese Sandwich, Vegetable, Chilled Fruit, Dessert, Milk
TUESDAY, JUNE 7
Taco with all the Trimmings, French Fries, Chilled Orange Juice, Cake, Milk
WEDNESDAY, JUNE 8
Fish, Choice of Tartar Sauce or Catsup, Mashed Potatoes and Gravy, Apple Krisp, Milk
THURSDAY, JUNE 9
Hot Dog on a Bun, Choice of Relishes, Chilled Fruit, Vegetable, Dessert, Milk
FRIDAY, JUNE 10
Pizza Burgers, Corn, Chilled Fruit, Dessert, Milk

EAST MIDDLE

MONDAY, JUNE 6
Turkey Roll, Mashed Potatoes, Gravy, Hot Rolls and Butter, Fruit, Milk
TUESDAY, JUNE 7
Hot Dog on Bun, Relishes, Corn, Fruit, Brownie Bar, Milk
WEDNESDAY, JUNE 8
Fried Chicken, Mashed Potatoes, Gravy, Hot Rolls and Butter, Fruit, Toll House Bar, Milk
THURSDAY, JUNE 9
Hamburger on Bun, Relishes, French Fries, Fruit, Peanut Butter Cookie, Milk
FRIDAY, JUNE 10
Sloppy Joes on Bun, Green Beans, Fruit, Cookie, Milk

PIONEER MIDDLE

MONDAY, JUNE 6
Choice of Sloppy Joes or Hot Dogs on Buns, Buttered Vegetable, Choice of Fruit, Cookie, Milk
TUESDAY, JUNE 7
Open Face Hot Turkey or Chicken Sandwich, Mashed Potatoes and Gravy, Buttered Vegetable, Choice of Fruit, Milk
WEDNESDAY, JUNE 8
Choice of Beef Barbeque on Bun or Warm Ham and Cheese on Bun or Hot Dog on Bun, Escalloped Potatoes, Choice of Fruit, Milk
THURSDAY, JUNE 9
Baked Tuna and Noodles or beef and Noodles, Celery and Carrot Sticks, Choice of Fruit, Milk
FRIDAY, JUNE 10
Pizza with Meat and Cheese, Buttered Corn, Choice of Fruit, Cookie, Milk

WEST MIDDLE

MONDAY, JUNE 6
NO SCHOOL
IN-SERVICE DAY
TUESDAY, JUNE 7
Toasted Cheese Sandwich, Green Beans, Choice of Fruit, Peanut Butter Cake, Milk
WEDNESDAY, JUNE 8
Spaghetti with Meat, Whole Kernel Corn, Choice of Fruit Juice, Hot Rolls and Butter, Milk
THURSDAY, JUNE 9
Hamburger with Trimmings, French Fries, Choice of Fruit, Banana Cake, Milk
FRIDAY, JUNE 10
Hot Dogs with Trimmings, French Fries, Apple Crisp, Milk

SALEM & CANTON HIGHS

JUNE 6, 1977 THROUGH JUNE 10, 1977

COOK'S CHOICE OF MENUS

PLYMOUTH Community Credit Union Serving PLYMOUTH people.

RENT RINSENVAC
the professional do-it-yourself carpet cleaning system
SPECIAL RENTAL RATE OFFER
NOW ONLY 3.99 4 HOURS Mon. thru Thurs.
RINSENVAC cleans the way professionals do, at a fraction of the cost

LIVONIA HARDWARE True Value
5 Mile & Farmington
DAILY 9 am to 9 pm
SUNDAY 10 am to 3 pm

Canton Observer
HOME DELIVERY SERVICE
Newsstand ..... per copy 25¢
Carrier ..... monthly, $1.00

Start the week right with the Observer

ACE CB RADIO
6865 MIDDLEBELT GARDEN CITY
522-7800 HRS: M-F 6 p.m.-9 p.m. SAT. 9-9 SUN. 1-4 P.M.
23 & 40 CHANNEL CB RADIOS
EXPERT FCC LICENSED
SERVICE QUALIFIED
• EQUIPPED TO SERVICE • MOBILE ANTENNA MATCHING & CHECKOUT • MOBILE INSTALLATIONS
HAM RADIO OPERATOR OWNED

CANTON Italian BAKERY
7393 Lilley Road
at Warren, Canton
KING'S ROW CENTER
Thursday Only
FREE Small Cheese & Pepperoni Pizza with purchase of large pizza with 3 items
459-9544
MON-FRI 8:30-6:30
SAT. 9:30-7:00
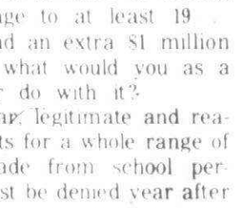


the hendry convalescent center
Is Pleased
To Announce
The Completion
Of Its
Patient Activities Addition
We Can Now Accommodate Eight
Additional Patients
The Hendry Convalescent Center
105 haggerty road
plymouth, michigan 48170
phone (313) 455-0510
Day Care, Vacation Care, Extended Care
A HEALTH SAVING SERVICES FACILITY


"We have the Best Prices on LIQUID PROTEIN"
Herbs & Spices • Natural Grains and Nuts
Dannon Yogurt • Minerals • Meatless Foods
Diet Foods • Vitamins • Pure Juices
Natural Snacks • Allergy Foods • Ginseng
Natural Ice Cream and much, much more!
"the natural place to shop"
10% OFF ON ALL PRODUCTS WITH THIS AD
friends of nature health food center
5924 Sheldon Rd. at Foru
HARVARD SQUARE CENTER
459-5433

overweight?
Listen How You Can Lose
diet a diet
453-2998





Township's 150th birthday

Plymouth Township observed its 150th anniversary as a municipality last week with an ice cream social at the township's recreation site at Ann Arbor Trail and McClumpha. Barney Mass (above), who is celebrating his 25th year as a township firefighter, puts a second scoop on the cone for Barbara Prey, secretary to Twp. Supervisor Tom Notebaert. Enjoying the cones (at right) are Ray and Rosemarie Krall. (Staff photos by Dennis O'Connor)

Officials report quiet weekend

While hundreds of area residents took advantage of the long Memorial Day weekend by getting in an extra day of golf, tennis, or just lounging around in the sun, local police officers were out on the highways and byways contending with the holiday traffic.

According to reports from police officials, this weekend was comparatively quiet.

"We had no more accidents or tickets issued this weekend than on any normal weekend," said Sharon DesJardins of the Wayne County Sheriff's Traffic Bureau. "Our weekends are usually our worst time, but the holiday hasn't appeared to make any difference."

Things were fairly quiet in the City of Plymouth also. Police Chief Tim Ford said there was no significant increase in traffic accidents or tickets issued.

"We had more than 100 calls asking what time the Memorial Day Parade started. And as soon as the parade was over, the calls stopped coming in."

One police officer said it was so quiet that he figured everyone had left town for the weekend.

Judging from the number of tickets written by officers from the Northville Michigan State Police Post, everybody who left town was in a hurry to get where they wanted to go.

Sgt. Gary Sauer said that troopers wrote 94 tickets in the Plymouth-Canton area between Friday and Monday. "It was a busy weekend. Most of the violations were for speeding."

None of the police departments reported any traffic fatalities.

You Work Hard
For Your Money...
Make Your Money
Work Hard For You!

5¼%

ANNUAL
YIELD 5.35%

Regular Passbook / Daily Interest / Compounded Quarterly

that's what HARD
EARNED MONEY
EARNS at SURETY
FEDERAL SAVINGS

SFS

Surety Federal Savings

Southfield:	27255 Lahser Rd. - 353-3010
Downtown Detroit:	1250 Griswold - 962-2785
Redford:	22041 Grand River - 533-3300
East Detroit:	20700 Kelly Rd. - 772-2300
Plymouth:	1200 Sheldon Rd. - 455-5010

MEMBER FSLIC

Certificate accounts are also available at four high interest rates with different maturities.

Federal Regulations require a substantial interest penalty for early withdrawal from certificate accounts

O&E

TG&Y
FABRIC SHOPS

Summer Sewing Savings

OPEN DAILY 9 to 9—Sunday 10 to 6

Dash-Chi-I Dress Prints
100% Cotton
45" wide
Reg. $1.79
$1.00 Yd.

"Crayon" Fancy Woven Plaids & Stripes
47% Polyester, 47% Cotton 6% Acrylic
45" wide Reg. $1.98
$1.57 Yd.

WEAVER'S CLOTH
50% Polyester, 50% Cotton
45" wide
Reg. $1.98
$1.57 Yd.

GINGHAM CHECK
65% Polyester, 35% Cotton
45" wide
Reg. $1.29
99¢ Yd.

DOUBLEKNITS
100% Polyester
58"/60" wide
Solids & Patterns
Reg. $1.57
$1.00 Yd.

100% Polyester
58"/60" wide
Solids & Patterns
Reg. $1.97
2/$3.00 Yds.

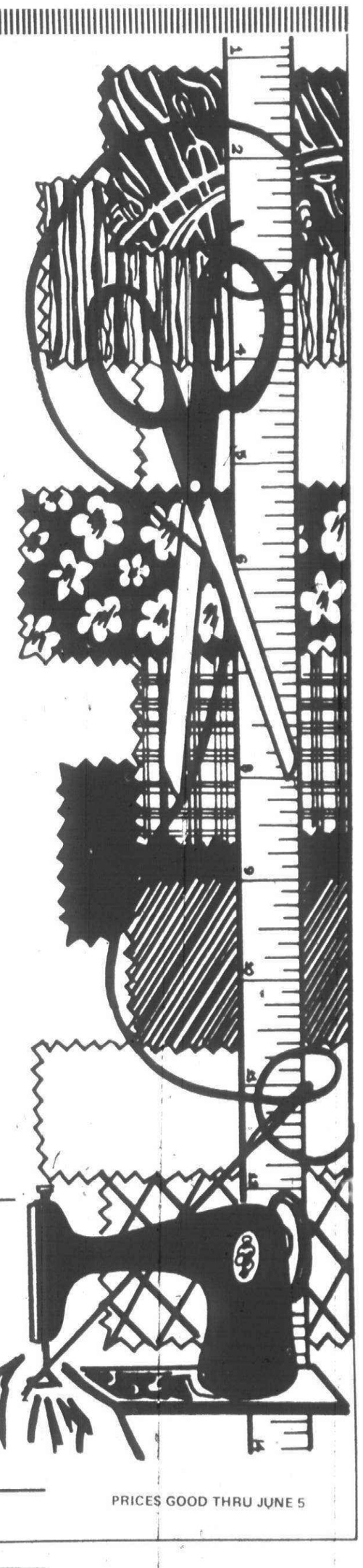

PRICES GOOD THRU JUNE 5

T.G.&Y.'s ADVERTISED MERCHANDISE POLICY
Our company's policy is to always have advertised merchandise in adequate supply in our stores. In the event the advertised merchandise is not available due to unforeseen reasons, T.G.&Y. will provide a Rain Check, upon request, in order that the merchandise may be purchased at the sale price when it becomes available, or you may purchase similar quality merchandise at a similar price reduction. It is the policy of T.G.&Y. to see that you are happy with your purchases.

We Will Be Happy To Refund Your Money If You Are Not Satisfied With Your Purchase

BANKAMERICARD

master charge THE INTERBANK CARD

In Novi
10 Mile Road at
Meadowbrook Road
In the Novi-10 Plaza

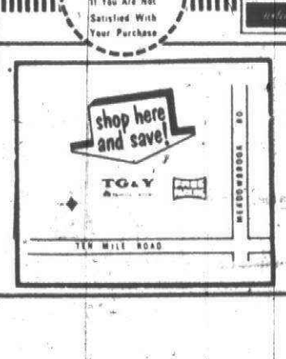

In Northville
7 Mile Road between
Northville & Haggerty Roads
In the Northville Plaza



BE A BUSY BODY THIS SPRING!



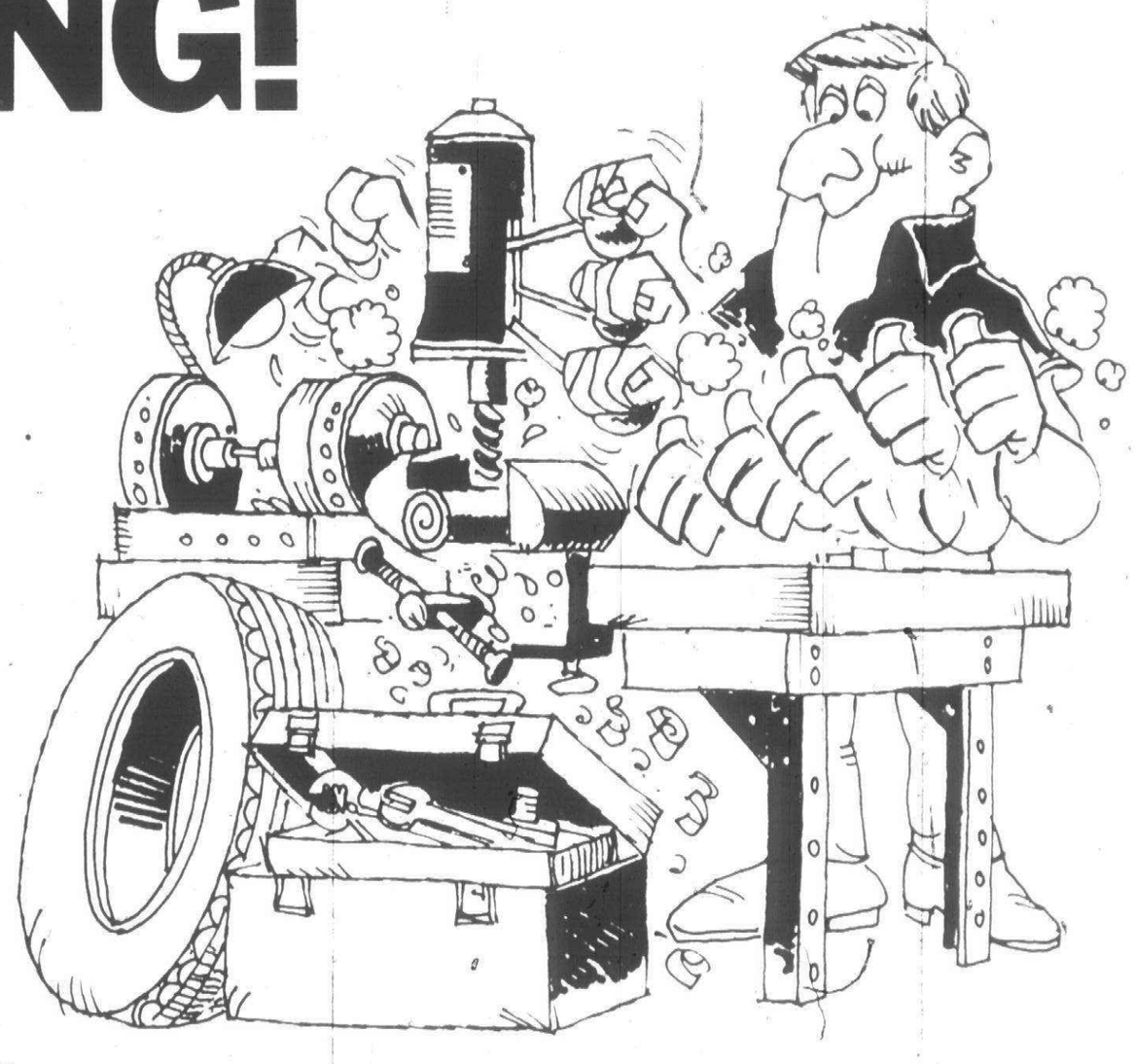

Spring has come . . . and not a moment too soon! If spring clean-up and repair is in your plans, here's a thought. Sell the things you no longer need for extra cash. It's easy and inexpensive to run a Classified ad to reach a buyer for those still-good items around your home. Get your body busy collecting things you no longer use and sell them in Classified!

The Observer & Eccentric

Classified Ads

TWIN ACTION RATES 15 WORDS 2 ISSUES $6.00

Merchandise only. No changes or cancellations.

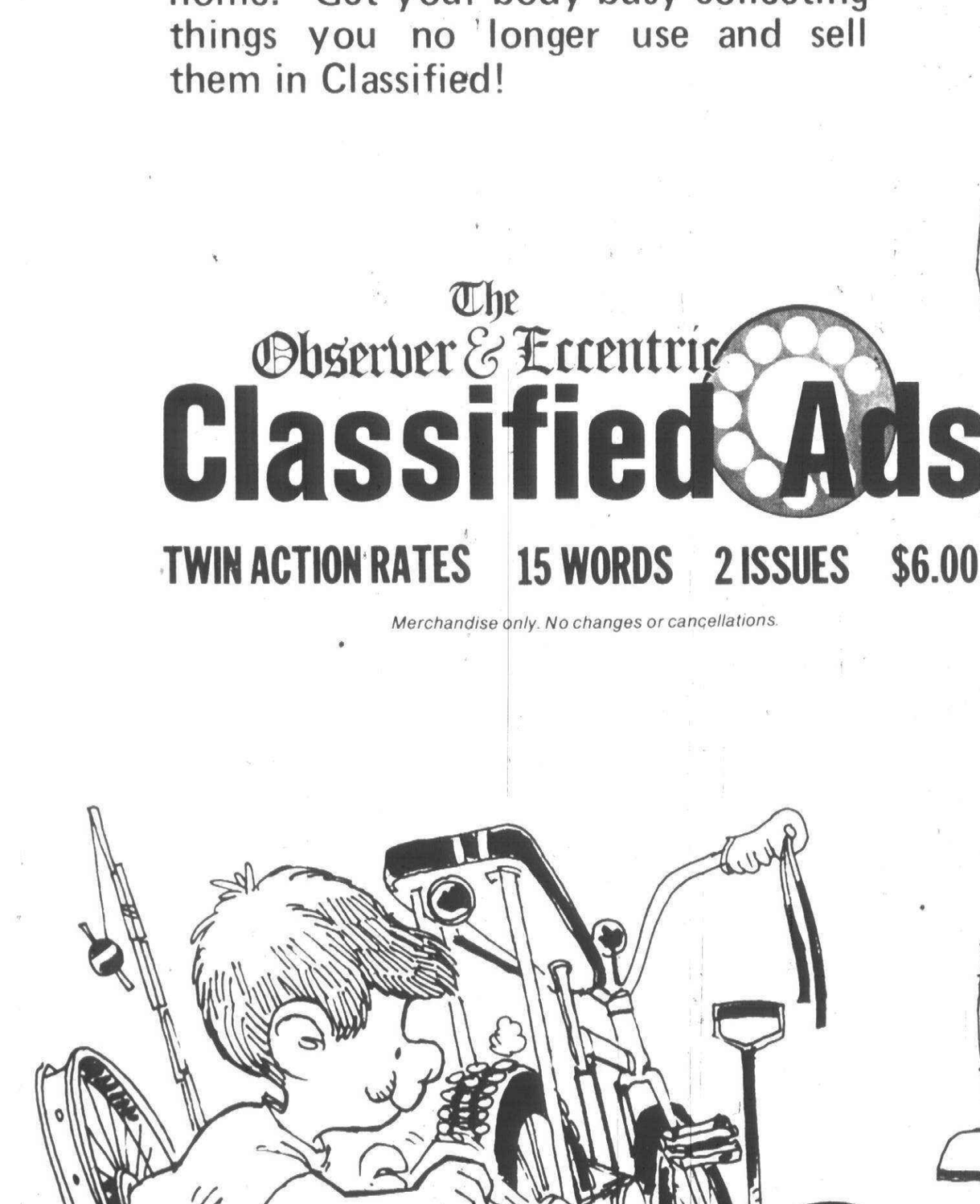



DIAL CLASSIFIED DIRECT

522-0900....WAYNE COUNTY 644-1070....OAKLAND COUNTY

852-3222....ROCHESTER AVON TWP.

master charge THE INTERBANK CARD

your BANKAMERICARD welcome

analysis

Tax collection fee challenged

By TIM RICHARD

At first it looked like just another lawsuit from a Southfield lawyer and a group of apartment building owners.

But the tax implications are immense for such governmental units as Avon Township, Livonia, Plymouth, Westland, Detroit and others in the metropolitan area.

Attorney S. Lawrence Stein and his long list of plaintiffs are attacking the one per cent "collection fee" levied by the treasurers of a dozen or so cities and townships. They're asking Oakland Circuit Court to declare that fee unconstitutional and force the cities and townships to refund the fees to all taxpayers for the last six years.

FINANCIALLY, here is what has been happening in many of our local governments:

As they find themselves bumping up against their legal property tax limits, and as they encounter mounting hostility to tax increases, they have begun to look at fees as an important source of additional revenue.

Listen to the builders association. The builders gripe that communities are multiplying building permit fees with no regard for what services are rendered the consuming public. The builders contend it's a money-raising gimmick.

Listen to folks who aren't too embarrassed to admit they got a traffic ticket. Even minor violations with no collision or recklessness involved are worth $25 in many district courts. One strongly suspects the purpose of many such fines is not so much to punish and correct the violator as to raise revenue.

HISTORICALLY, there was a reason for allowing townships to let the treasurer charge a one per cent collection fee. In rural townships, the treasurer wasn't paid a salary. There were no big taxpayers such as factories and office buildings and apartment complexes, so there was some relationship between the one per cent collection fee and the amount of work the treasurer did.

Along about the late 1960s, the cities and big townships with paid staffs found this interesting little twist to the law:

"On all sums voluntarily paid before Feb. 15 of the succeeding year, he (the treasurer) shall add one per cent for collection fees . . ."

And so they began collecting such a fee, too.

IT DOESN'T SOUND like big money, that one per cent. For a homeowner, with a $1,200 annual bill, it amounts to $12.

But to cities it's quite a tidy sum. Consider: of all the property taxes you pay, the city gets only a fraction, with the big chunk going for schools and with the counties, community colleges and intermediate school districts getting lesser amounts.

Take a city where 25 per cent of your tax bill goes to the city government. The one per cent collection fee amounts to one-25th of all the city's property tax revenues, or four per cent of its total property tax revenues. That's fairly big money to the city.

You can bet Avon Township, Southfield, Livonia, Plymouth, Westland, Detroit and the rest will take a strong interest in Stein's case, which, for the record, is Schecter vs. the Treasurer of the City of Southfield, 77-154681 in Oakland Circuit Court.

STEIN IS raising some interesting constitutional, legal and moral questions in his brief to the court:

"All the defendant treasurers and their staffs receive salaries for the performance of their duties. . . There is no legal basis upon which a one per cent collection fee should be imposed upon plaintiffs and other members of the class.

"The amount of work that the defendant treasurers and their staffs do in connection with the collection of taxes bears no relationship whatsoever to the amount of the tax bill or the amount of the one per cent collection fee. . . Yet the higher the tax bill, the greater the collection fee. . . "

Since the collection fee is really a tax, Stein contends that it violates the state constitution, which provides that property may not be assessed at more than 50 per cent of true cash value.

The constitution says all laws must be uniform, Stein notes, but the law allows communities to waive the collection fee, "resulting in a destruction of the uniformity requirement."

WHAT YOU'RE getting is, to be sure, only one side of the story. The attorneys for the cities and townships haven't trotted out their quotations from the constitution and statutes and citations from case law, and the court hasn't ruled.

It looks like just another lawsuit until you delve into the details.

Look again at what it means to the homeowner—let alone the apartment building owners who are Stein's clients—if he wins. If your annual tax bill is $1,200, your fee is $12. Stein is asking for a six-year refund. Six times $12 equals $72. That's a bigger tax rebate than President Carter was proposing.

BREVITIES FROM THE MAIL

ICE CREAM SOCIAL

June 3 The Salvation Army will have an ice cream social from 6-8:30 p.m. at 290 Fairground. The ticket price of 75 cents includes cake or pie, ice cream and a beverage. There will also be games and entertainment. Money raised will be used to pay summer camp fees.

SUPER GARAGE SALE

June 14 The Franklin Square Subdivision will hols a "super garage sale from 10 a.m. to 7 p.m. A wide variety of household goods, clothing, tools, etc. have been contributed by homeowners. There will be baked goods and plants for sale. Money raised will be used to build a park and playground for children in the subdivision. Franklin Square is located off Lilly Road, south of Ford.

COMMUNICATORS LUNCHEON

June 8 Plymouth-Canton Community Schools weill have a communicator luncheon from noon to 1 p.m. For details call 453-0200 ext. 419.

COMMUNITY GARAGE SALE

June 11, 12 The Plymouth Community Garage Sale will be held Saturday from 9 a.m. to 9 p.m. and Sunday from 11 a.m. to 6 p.m. Fee is $6 for both days or $4 per day. Applications are now available at Plymouth Parks and Recreation office, 525 Farmer.

FIEGEL PTO

June 13 The Fiegel PTO will have an ice cream social from 5:30-7:30 p.m. at the school. There will be cones, sundaes, popcorn and punch. Ticket prices range from 10-45 cents.

DISCOUNT TICETS

Divco3nt tickets for Cedar Point, Sea World and Bob-Lo are now available at the Plymouth Parks and Recreation office, 525 Farmer.

SPONSORS WANTED

The Afternoon Kiwanis Club of Colonial Plymouth is hosting 15 visiting Japanese students during the week of Aug. 7-13. There is a need for families that would like to have one of these young visitors stay with them for the week. The sponsors should have children in the 15-18-year-old range in the home. For more information, call John Belsor at 455-4683.

HOCKEY REGISTRATION

June 11—The Plymouth Hockey Association will hold its 1977-78 registration from 10 a.m. to 2 p.m. on Saturday at the Cultural Center. The association hopes everyone wishing to participate next year will make every effort to register on time. Fees are $25 for the first player, $20 for the second, and $15 for the third in the family. After June 11, a five dollar late registration will be charged.

TIMEX AFTER WARRANTY SERVICE

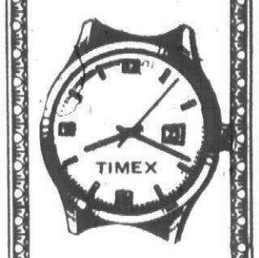

REPAIRS ON ALL MAKES OF WATCHES

NORTHVILLE Watch & Clock Shop
132 W. DUNLAP
(1 Blk. North of Main Street)
NORTHVILLE
349-4938

7 Mile & Farmington shopping center
Home of KINNEY SHOES
The Great American Shoe Store

SPECIALS
CHUCK STEAK ..... 59¢ LB.
Country Style SPARE RIBS ..... 99¢ LB.
Prices Good Thru Sunday, June 5, 1977
STAN'S Supermarket
38000 ANN ARBOR RD., LIVONIA
464-0330
MONDAY-SATURDAY 9-9 SUNDAY 10-5

POOL CHEMICALS
CASE-4 GALLONS $3.29
5 LB. GRANULAR $4.95
80 LBS. FILTER SAND $3.95

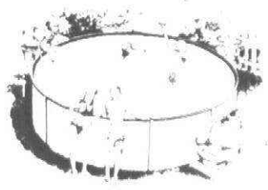

SAXTONS GARDEN center inc.
"EVERYTHING FOR THE GARDEN BUT THE RAIN"
HOURS: DAILY 9-6 FRI. 9-8 SAT. 9-5
587 W. ANN ARBOR TRAIL
PLYMOUTH • 453-6250

SHADES



10% OFF of all CUSTOM & STOCK SHADES
• WOODEN WOVEN
• LEVOLOR BLINDS
Sale on During Month of June
"JUST A SHADE BETTER"
PEASE PAINT & WALLPAPER CO.
770 MAIN STREET PLYMOUTH • 453-5100
SUMMER HOURS: MON, THURS, FRI. 8-9 p.m. TUES, WED, SAT. 8-6 p.m.

COPYRIGHT 1977, SUPERX DRUGS
SUPER DRUGSTORES
OPEN 7 DAYS A WEEK!
WE RESERVE THE RIGHT TO LIMIT QUANTITIES
THURSDAY, FRIDAY, SAT. ONLY

SCOTT TISSUE 8 PAK 1.12
VALET ICE CREAM ½ GALLON 73¢
Limit 1 Please
CHEER 49 oz. 1.29
DIAL SOAP 9¢
Limit 2 Please
OIL OF OLAY 4 oz. 2.79
2 LAWN CHAIRS and MATCHING CHAISE LOUNGE — Folding Aluminum Sturdy Polished Tubular Frames. BUY THE SET AND SAVE 18.88 Reg. $24.75
HAWAIIAN TROPIC TAN OIL 8 oz. 3.25
GREAT FOR OFFICE OR PICNIC! 2-QUART AIR POT Decorative beverage server for indoors or out! "Pump" forces liquids thru spout. No lifting to pour. Easy-clean vacuum liner keeps hot liquids hot, cold liquids cold. Choice of three pretty floral designs. 12.88 Reg. 17.99
FREEZE POPS 3 PKGS FOR 79¢
MIX OR MATCH YOUR CHOICE LUDEN'S HARDEN CANDIES LUDEN'S JELLIES 3 PKGS FOR 79¢
BADMINTON SET 4 PLAY 4.99
WILSON K-28 GOLF BALLS PACK OF 3 $1.99
COMPARE OUR LOW, LOW DISCOUNT PRESCRIPTION PRICES
YOU'LL SEE, YOU'LL SAVE!
PLYMOUTH
240 N. MAIN STREET 453-6860
OPEN MON.-SAT. 9-9 SUNDAY 10-7
WYLER'S DRINK MIX SIZE 79
MAKES 8 QUARTS

Take a Walk Down Memory Lane...

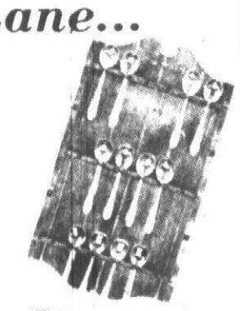

Visit our NEW 2nd Floor Country Store... Jam-packed with wooden plaques, Earthenware, Spoon racks, Gourmet Coffee & Tea, Wine-making supplies and more!
Visit our Main Floor Fireplace Shop, and see our new Decor Shop.
American HOME CENTER
Michigan's Most Unusual Hardware Store
31245 West 8 Mile at Merriman in Livonia
476-6240 • 537-2645

EVENING MEDICAL CARE, P.C.
AFTER HOURS MEDICAL CARE FOR TREATMENT OF ILLNESS, INJURIES AND MINOR EMERGENCIES
OPEN 7 DAYS A WEEK
Monday-Sat. 5 p.m. to 10 p.m. Sunday and Holidays Noon-5 p.m.
CANTON PROFESSIONAL PARK
8552 N. Canton Center Rd.
Canton Township, Mi. 48187
455-4040

the Cutting Quarters
UNISEX HAIR CUTTING & STYLING
"WE WILL BE IN OUR NEW LOCATION JUNE 7"



Plenty of FREE Parking in the Rear of our New Location!!!
328 HARVEY ST. in Downtown Plymouth
459-0640

The Stroller

Unforgettable reunion

By W.W. EDGAR

The sun was shining brightly. It was bouncing heat waves off the concrete highway. The motor in the little cream-colored Buick was purring like a cat that had just finished a bowl of milk. Ahead, westbound I-94 stretched out for miles as we rolled along, homeward bound after a class reunion up on the St. Clair River.

More than half a century has passed since that day the little lady stepped up to receive her diploma. And we were enjoying the scenery while chatting about the enjoyment of seeing some of her old school chums. She was more pleased than ever to be with one of her old school teachers.

All the while we were discussing the class members who still answered "present" at the reunion, we were amazed at the many changes made along the highway in recent years. What a relief it was not be asked to drive the old gravel road out Gratiot Avenue to the river country.

It was a perfect day and what seemed like a perfect ending to a glorious weekend as we ate up mile after mile through the heavy, homeward bound traffic.

SUDDENLY, off in the distance came another sight.

The dark clouds seemed to gather fast. Then came a bit of wind. Before we knew it the rain was coming down in torrents. It was not the usual type of rain. This was so heavy it seemed almost like fog.

Now came a question. Should we pull off on the curb or stay on the road and battle with the elements? The little lady chose the latter and we soon were in the safety of Eight Mile. But what a deluge. We struggled through and finally the rain stopped. And what a sight we saw. The highway ahead was dry. Not a bit of rain had fallen.

Little did we know what lie ahead. By the time we reached the intersection of Inkster Road, down came the rain again.

As that little cream-colored Buick crossed Grand River Avenue, the cloud burst struck again. This time it was relentless. Almost in a flash the street was flooded. The water was up to the headlights.

Then it happened. The little lady, calling on the courage she had shown on the freeway, started through. But the motor quit.

What a frustrating experience. We sat there helpless as cars cut in and around us. As The Stroller kept watch he couldn't help but think of Noah when he built the ark to survive the 40 days and 40 nights of rain in the biblical story.

AFTER A BIT the motor started again, only to konk out at the next intersection in another driving rain. Not only did it quit, but when it started, it did so with a most horrible sound.

We managed to get home but we had the feeling of riding an old thrashing machine.

Next morning came the sad news that the muffler had given way. Not only would we have to give up use of the car for a day or two because of the auto mechanic's holiday, but the price of the new system was $71. That was the cost of the ride home.

That was not all.

When The Stroller called for the car he noticed that the rear view mirror was sitting on the front seat. Returning to the repair shop quite upset, he said, "If you fellows knocked it off you should be gentlemen enough to replace it."

Then came the startling news that the mirror on late model cars is pasted on with special glue. And, as could be expected, this shop didn't have it.

"We can get some of the special glue," The Stroller was told, but it will take several days."

On top of that a lost muffler and loss of the rear view mirror, due to the heat of the sun beating on it with the car closed.

"This is one case in a thousand," the mechnic said, "and the first one I have seen."

Along with that a $71 bill for the new exhaust system.

It was an unusual class reunion that one never will forget.

$1,600,000
CALVARY BAPTIST CHURCH
& PLYMOUTH CHRISTIAN ACADEMY

9%
Retroactive to Jan. 1, 1977

1st MORTGAGE BONDS PAID SEMI-ANNUALLY
Dated: Jan. 1, 1977

Offering Circular Available from:
CALVARY BAPTIST CHURCH
43065 Joy Road, Canton, Michigan 48187

Name .....
Address .....
City .....
State ..... Zip .....
Telephone .....
Mail to: Calvary Baptist Church
43065 Joy Road, Canton, Mich. 48187
Telephone: (313) 453-6749 or 455-0022
This advertisement is neither an offer to sell nor solicitation of offers to buy these bonds. The offering is made only by prospectus.

KEYBOARD WORLD • YAMAHA KEYBOARD WORLD • YAMAHA KEYBOARD WORLD • YAMAHA KEYBOARD WORLD

IF YOU WANT
RICH TONE, QUALITY CONSTRUCTION
IN AN



priced from $795.00

OR
BEAUTIFUL CABINETS, MELLOW SOUND
IN A



COME TO
YAMAHA KEYBOARD WORLD
35164 Michigan Ave., Wayne 729-2220
Daily til 9-Sat. til 6-Private App't. Arranged
Largest Display in Michigan



As Seen in Better Homes & Gardens and House Beautiful

Enjoy your patio more with a Howmet Woodgrain Skylight patio cover.

- ☐ Skylights let in soft filtered light.
- ☐ Patio cover finished to look like rich natural wood--but without the upkeep of wood.
- ☐ No yearly staining or painting.
- ☐ Rich Walnut Woodgrain or Golden Oak Woodgrain complement any architectural style.
- ☐ May be enclosed with screens or glass.

The first patio cover designed for fine homes

Would you like some ideas on how to beautify your patio or back yard?
We have a beautiful full color brochure available-free, of course. Estimates and planning service available at no charge.

343-0043 681-2944
ALUMA-CRAFT, LTD
Licensed/Insured Grosse Pointe
the Weather Stoppers FROM HOWMET

If you hate pests, you'll love Terminix.

Nobody hates pests like Terminix hates pests. For professional pest control with complete satisfaction call your Terminix man. Ask about safe, economical regular treatment to assure a sanitary home or business.

TERMINIX INTERNATIONAL
TERMITE and PEST CONTROL
834-6900

EXPERT HEALTH CARE

available for the sick or aged in their homes.
Temporary Health Care Services can provide registered nurses, licensed practical nurses, and nurses aides. All professionally screened, bonded and insured.

Temporary Health Care Services
16415 W. 8 Mile Rd., Detroit 835-5400

AGEMY & SONS supermarket
"YOU TRIED THE REST, NOW BUY THE BEST"
CHECK OUR FOOD SPECIALS EVERY MONDAY IN THE OBSERVER & ECCENTRIC
OPEN
M-F 9-10
SAT 9-9
SUN 9-6
33503 W. 5 MILE, CORN. OF FARMINGTON RD. LIVONIA
261-6565

Sambo's.
It's the restaurant your family ordered.

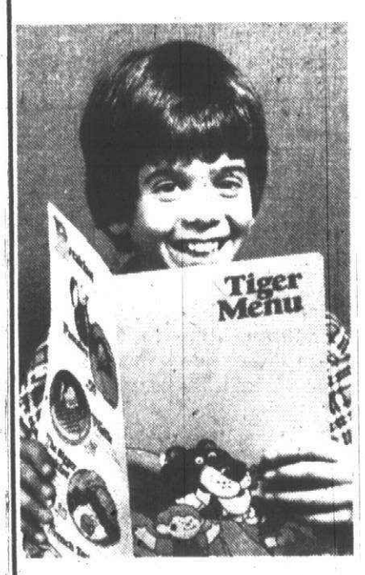

Sambo's new 35¢ hamburgers and hot dogs are just what you ordered for the kids.

Our new Tiger Menu is perfect for kids 12 and under. On it they'll find lots of their favorite foods and you'll find the prices are just what you ordered.

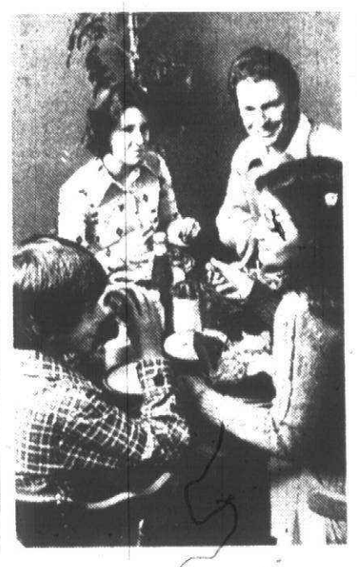

With Sambo's variety... dinner can be a family affair.

Dinner time is family time at Sambo's. While the kids order from our Tiger Menu you can order from our regular menu with over 100 good things to eat...real dinners at family prices.



Sambo's service is made to order.

There's no lining up at the counter to order at Sambo's. Sit down and relax in our dining room. Let the waitress take your order. You'll find our service fast enough for the kids...yet unhurried for you.

Now open.
6360 North Wayne Road
Westland
Open 24 hours.

Sambo's RESTAURANTS
Just what the family ordered.
Wayne Rd
Ford

Adler-Kay Quality KITCHEN CABINETS & VANITIES up to 50% OFF list prices at Factory Outlets



Don't be afraid . . . we'll show you how! Bring in your measurements and let our professionals plan your kitchen and show you how easy it is to do it-yourself.

- Adler-Kay, a famous name in kitchen cabinets, offers quality, beauty and tough construction in a choice of styles.
- Complete Kitchen Packages Available.
- Cultured Marbled Vanity Tops.
- Over 1,000 Cabinets in stock.
- Complete line Whirlpool Appliances.
- Cash & Carry (delivery available).

Boise Cascade Cabinets

Introducing Boise Cascade's NEW Clearbrook
The Lowest Priced All-Wood Cabinet in Town
All-Wood Quality including drawers

See & Save on Boise Cascade's Top-Selling MISSION II Cabinets
Looks & quality create great demand for this all-oak cabinet.

ALL Wallpaper 15-20% OFF
ALL PATTERNS AND STYLES including special orders. All freight paid.
Big selection of exciting patterns in stock.

Save 30% off list prices through July 31 on Graber Decorative Blinds
1" BLINDS • VERTICALS
WOVEN WOOD SHADES
Residential & Commercial
We measure — no charge. We install — nominal charge.
Louver-Drape & Levolor also available.

Adler-Kay Factory Outlets
Main Warehouse...8234 TELEGRAPH
mile south of I-94, Taylor, 291-2111
Livonia Outlet...33606 PLYMOUTH
at Farmington Road, Livonia, 525-7711
OPEN:
M-W-Th 9 am - 8 pm
Th-Fri 9 - 4:30
Sat 9 - 4
master charge
BANKAMERICARD



Lees has reduced prices on its best selling carpet styles! And we are passing these savings on to you.
Find the Lees carpet for your needs & the savings are yours. Your choice of twists, shags, saxony finishes & multi-colored patterns

RiteCARPET

BRIGHTON STORE
8497 W. Grand River
Brighton Mall
227-1314
9-9 Daily
9-6 Tues.-Weds.-Sat.

7 MILE & MIDDLEBELT
ACROSS FROM LIVONIA MALL
476-8360
9-9 Daily 9-6 Tues.-Sat.

CAN'T COME IN? PHONE 476-8360
Our carpet consultant will call at your home with samples...no cost or obligation.

MICHIGAN BANKAMERICARD
Beanblast
• Master Charge
• Bank Financing

Surprise visit from the Little Red Hen



John M. Hoben, superintendent of Plymouth-Canton Community Schools, receives an invitation to attend the play "The Little Hen" being put on by first graders of Doris Balconi at Eriksson Elementary on June 8 at 1 and 2 p.m. with a 7:30 p.m. showing for the general public. The students, dressed in costumes made by parents, visited the school board offices Tuesday morning to extend a person invitation to Hoben. From left are B.J. Stridivon, Julie Makowiec, Bobby Brooks, Hoben, Robbie Burton and Jennifer Smith. (Staff photo)

Area pioneer dies

Harmon Gates, who used to play in the woods where the Observer Newspapers' office now stands, died May 29 at the age of 84.

Services for the longtime Livonia resident, who lived in Rogers, Ark. for the last five years, were held June 1 from the Schrader Funeral Home in Plymouth.

Gates was born Aug. 19, 1872, in a small frame house at the corner of Schoolcraft and Levan.

The house stood back from the road, just in front of the woods.

He was the son of Godfrey and Mary Gates, who had come to the area with their parents from Germany.

Gates and his sister, Mary, went to school at the old Newburg schoolhouse about two miles away from their home. The schoolhouse still stands behind a newer version on the hill at Newburgh and Ann Arbor roads.

Gates spent most of his adult life living near the old homestead in Livonia with his wife Martha. He was a Burroughs employee, and a member of the First Methodist Church of Plymouth.

Gates is survived by his wife, Martha; sons, Kenneth of Saline and David of Ark.; grandson, Lynn Thomas; granddaughters, Martha Jones and Mary Gates; and five great-grandchildren.

Rev. Samuel Stout of Plymouth Methodist Church officiated at the funeral and burial was at Riverside Cemetery in Plymouth.

ARBOR DRUG CENTERS, INC.
TWO LOCATIONS TO SERVE YOU
REDFORD PLYMOUTH & INKSTER
WESTLAND MIDDLEBELT & ANN ARBOR TRAIL
7 STORES to SERVE YOU
• for Nearest Store Location call 336-4700

GARAGE DOOR OPERATORS
Genie 450D
CRYPTAR II DIGITAL CONTROLS
$175.00 installed
1 Year Warranty — Any Suburb
ALLIANCE AUTOMATIC DOOR CO.
358-3833 SOUTHFIELD


SEE THE HOT TUB
ON DISPLAY AT JACK ROBERTS POOL NEW SALES AND DISPLAY CENTER at 28687 NORTHWESTERN
It's a simple pleasure--as old as the ages. Healthy for mind, body and soul. By yourself, or with others. Hot tubbing has becoming an institution along our California coast. Now, thanks to the modest cost and practicality of our new do-it-yourself package, anyone can enjoy the benefits. Just one weekend will transform your own deck or garden into a sensuous new environment.
Jack ROBERTS Building & Service, Inc. POOL
Phone 353-5373 or 851-1510
SALES & DISPLAY CENTER
28637 NORTHWESTERN HIGHWAY
SOUTHFIELD, MICHIGAN 48034
2 BLKS. SOUTH OF 12 MILE

TELEVISION
SERVICE SPECIAL ONLY $3
We will pick up your television set, bring it to our shop and have it checked by our TV experts. You will then be notified by telephone of the cost of repair. If you decide not to have it repaired we will return it to your home. All for only $3.
SECOND LOCATION TO SERVE YOU
27500 W. 7 MILE ROAD
W. OF INKSTER ROAD
LIVONIA
538-8820
STA-RITE TV
28915 JOY RD. WESTLAND PHONE 525-5450

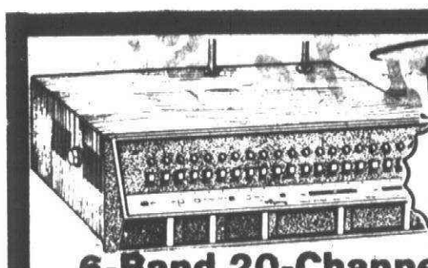
Regency REG. 189.95
Olson Super Value 99.99
6-Band 20-Channel Base Scanner
•New Compact Functional Styling •Hear UHF-& VHF Police
•Continuously Monitor 20-Channels

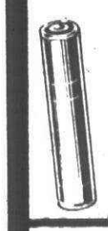
NICKEL CADMIUM "AA" Pen-Lite Battery 99¢
•Made by 3 Famous Manufacturers •Rechargeable Over & Over
For radios, calculators & similar devices. 1.2 VDC
LIMIT 6


Stereophones PH-331 2.99 REG. $7


RA-418 19.95 TV Audio FM/AM Portable Radio


NEW 19.95 LIMIT ONE SMOKE & GAS ALARM

Breaker CB antennas 9.99 to 19.99 Values Up to 42.95
SALE single truck roof mount gutter mount
double truck trunk mount magnet mount

Olson
SALE PRICES GOOD THRU SUN., JUNE 5 AT LISTED STORES ONLY
BLOOMFIELD HILLS - 1990 Woodward North of Square Lake • 334-4759
LIVONIA - 19045 Middlebelt Rd 477-0210
Olson Quality REPAIRS
WESTLAND - 200 N. Wayne Road 722-3440
BankAmeri master charge

ALL AT BIG DISCOUNT
TOYS "R" US®
the CHILDREN'S Bargain Town

6 LEG GYM WITH SLIDE 83.86 OUR PRICE
2½" tubing on topbar and legs. 2 swings, 2-seater glide ride, 4 passenger lawn swing and side entry slide. Unassembled.

8½ FT. TOPBAR WITH 6½ FT. SLIDE 64.94 OUR PRICE
Exciting horseride, 2-seater sky glide and 2 swings. Unassembled.
ALL ROTH AMERICAN AT BIG DISCOUNT

8½ FT. TOPBAR WITH 6½ FT. SLIDE 48.82 OUR PRICE
2 inch tubing top bar and legs. 2 swings, airglide, side entry slide and "U" bar. Unassembled.
ALL BLAZON AT BIG DISCOUNT


WATER WIGGLE 2.96 OUR PRICE
Cool splashing fun!. Hooks to your garden hose.
ALL WHAM—O AT BIG DISCOUNT


TARRY DISPOSABLE DISPENSERS 9.87 OUR PRICE
4 disposable dispensers with tablets, and 5oz. starter of chlorine. For pools up to 5000 gallons.
ALL COASTAL AT BIG DISCOUNT


BACKWASH SAND FILTER 119.87 OUR PRICE
For pools up to 18 ft. round. 2 position valve, self-prime pump, 10 gal. tank.
ALL MUSKIN AT BIG DISCOUNT


5½ LBS. CHLORINE TABLETS OR GRANULAR 6.97 OUR PRICE
For a healthy pool. Makes pool water sparkling clean.
ALL OLIN AT BIG DISCOUNT


1/25 H.P. CARTRIDGE POOL FILTER 39.96 OUR PRICE
3000 R.P.M. UL listed motor has 4,200 gal. capacity. Paper cartridge included.
ALL MUSKIN AT BIG DISCOUNT

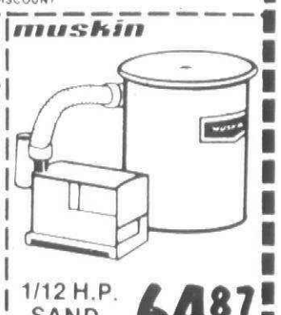
1/12 H.P. SAND FILTER 64.87 OUR PRICE
Filters pools up to 5,600 gal. 5 gal. tank capacity. UL listed.
ALL MUSKIN AT BIG DISCOUNT


FLOATING CHAISE LOUNGE 18.97 OUR PRICE
Frame is molded into flotation for extra stability.
ALL GENERAL FOAM AT BIG DISCOUNT


AIR MATTRESS 72 x 27 INCH 97¢ OUR PRICE
Comfortable design and embossed vinyl finish with pillow. Inflation required.
ALL GLJ AT BIG DISCOUNT




4-PIECE ONE MAN BOAT 17.83 OUR PRICE
260 lb. capacity boat has attached oar locks, 4 air chambers, pvc rope all around. Oars and cushion included. Inflation required.


SLIP 'N SLIDE 9.87 OUR PRICE
25 ft. of splashing fun, works on any lawn, attaches to your garden hose.
ALL WHAM—O AT BIG DISCOUNT


CHILD SIZE FOLDING LAWN CHAIR 4.68 OUR PRICE
Lively multi-colors with matching molded arms.
ALL GAY PRODUCTS AT BIG DISCOUNT


"GEOFFREY" SWIM AIDS 94¢ OUR PRICE
Little ones learn to swim quickly! Inflation required.
ALL GLJ AT BIG DISCOUNT


4 SEAT SANDBOX 19.74 OUR PRICE
All wood construction. Canopy lowers to keep sand dry. Unassembled.
ALL SCHWAB AT BIG DISCOUNT


29 INCH PICNIC TABLE 9.97 OUR PRICE
Wood construction with baked enamel finish. Unassembled.
ALL SCHWAB AT BIG DISCOUNT


BATTER UP 10.97 OUR PRICE
The fun way to sharpen batting skills. Adjustable. (Bat not included).
ALL FONAS AT BIG DISCOUNT


ZIMM ZAMM 15.48 OUR PRICE
Improve your timing for all racquet sports. Sets up in seconds. Includes 2 racquets and tennis ball.
ALL FONAS AT BIG DISCOUNT

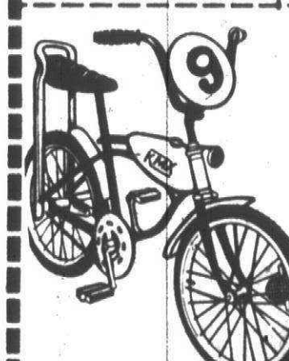
BOYS 20-INCH MOTO-CROSS 46.66 OUR PRICE
Moto-cross styling with number shield, simulated tank, short fenders, Moto-cross handlebars, banana saddle and rear coaster brake. Unassembled.
ALL KENT AT BIG DISCOUNT


'POW-WOW" TEPEE 17.87 OUR PRICE
Flame retardant drill cloth. Indian design, wood center pole. 54x54 inch base.
ALL NATIONAL AT BIG DISCOUNT


3 LB. FILL SLEEPING BAG 18.93 OUR PRICE
100 % nylon taffeta, 200 polyester filling, 33x77 inch, machine washable.
COLEMAN AT BIG DISCOUNT


5 X 7 FT. TENT 18.93 OUR PRICE
Durable tent cloth. Flame retardant
ALL NATIONAL AT BIG DISCOUNT


TOP LOAD DUFFLE BAG 5.94 OUR PRICE
Heavy duty vinylized liner. Heavy duty web handle and shoulder strap.
ALL RODDY AT BIG DISCOUNT

OPEN MONDAY—SATURDAY 10am-9:30pm; SUN 11am-6pm
TOYS "R" US WORLD'S BIGGEST TOY SELECTION !
57 STORES COAST TO COAST
SOUTHGATE 14333 Eureka Road (corner of Trenton Ave.)
ROSEVILLE 32070 Gratiot Ave. at Masonic (across from Macomb Mall)
LIVONIA 29150 W. 7 Mile Rd. at Middlebelt (East of Livonia Mall)
SOUTHFIELD 27000 Telegraph Rd. at 12 Mile (South of Tel-12 Mall)
MADISON HEIGHTS 32700 John R. Road at 14 Mile (South of Oakland Mall)
TOYS "R" US NOTHING EVER SOLD AT LIST PRICE

Schoolcraft seeks funds to complete its work

Ask a person where he or she lives and the answer will be a city or township—Plymouth, Garden City, Livonia, Westland, Farmington Hills, or maybe just "the suburbs."

Rarely will someone answer "the Schoolcraft College District." Yet few institutions reached by Observer & Eccentric Newspapers have so much contact with people and have done so much to enrich our way of life.

It's time to recognize that significant contribution and to complete the work that was begun in the early 1960s with support at the polls June 13.

SCHOOLCRAFT IS asking a property tax boost of 0.8 mills. That's a modest enough request, amounting to $12 to $17 for most homeowners, even if it were enacted immediately.

Consider, however, that the full amount won't be levied for several years, and remember that a portion of your local property taxes are deductible from your income taxes.

Attractive as the campus and its satellite centers are, Schoolcraft College is less than complete. The college plans to expand the popular culinary arts program, expand its vocational-technical offerings, house the fine arts program in a suitable facility, build a new learning resources center, remodel the existing library for offices, and move some offices that are now located in houses with septic tanks onto the main campus.

The tax funds we approve June 13 will pay for operation of the programs in those buildings.

In the severe economic weather of the past few years, caused not only by the recession but also the effect of the single business tax and the loss of an earlier millage proposal, Schoolcraft has actually had to make cutbacks.

Maintenance programs on older buildings have had to slashed. Jobs have been left vacant by attrition. The library has been closed on weekends—which is all right for a high school but an extremely harsh step for a college to be forced to take. Some Saturday and all Sunday classes have had to be dropped, to the detriment of job-holding students whose average age is nearing 30.

Schoolcraft officials have forthrightly explained the needs and how they would meet them.

SCHOOLCRAFT COLLEGE deserves to be completed because it has put these communities on the metropolitan map with its cultural programs and its famed culinary arts programs.

Schoolcraft has fulfilled its mission to provide the first two years of basic college education toward a degree at a far cheaper cost to students than if they had to reside in East Lansing or Ann Arbor.

Schoolcraft students in academic programs are taught by senior faculty members, not graduate assistants.

Schoolcraft has given attention to developing the talents of mature women who used to dismiss themselves as "just housewives."

Schoolcraft has gained stature, both locally and nationally, for its attention to the needs of older citizens, particularly in the recreation field.

Schoolcraft's faculty has taken part in other phases of our communities' public life and culture, writing dramas and music that we would be unable to enjoy if the college had never been founded or so well run.

Life here wouldn't be as good as it is without Schoolcraft College. Support of the millage proposal June 13 will be not only finance the future but will give the community college a collective pat on the back for a job excellently done in the past.

editorial opinion

How about 4 for 4th?

Independence Day is 32 days away, but it's not too early to begin thinking about how you and your family would like to observe the Fourth of July.

Plymouth and Canton residents are used to observing the Fourth by watching the fine parade up Main Street and aerial fireworks that evening. In fact, local residents are so used to observing the Fourth in this manner that we almost take it for granted.

But staging a parade and hiring a professional firm for the fireworks are expensive propositions. In fact, the total bill for the parade and fireworks is some $5,000.

THE PLYMOUTH JAYCEES each year sponsor the parade and fireworks and underwrite the cost. But the club cannot do so without financial support from the community.

Last year, business, professional, industrial concerns and residents pitched in to help the Jaycees put on a fine parade and fireworks for the bicentennial year. And the same kind of response is needed this year.

If we should take the parade and fireworks for granted, and forget the costs, 1977 could be the last year we can enjoy both on the Fourth. The Observer urges our readers not to forget that the Jaycees do need help, and we suggest that now is the best time to make a donation.

Residents might want to consider donating $1 for every member of their family who'll be attending the parade and fireworks July 4. Or they may want to make it "Four for the Fourth" and send in a check for $4 to the Jaycees.

Actually $1 from every spectator would be too much, because some 30,000 people enjoyed these festivities last year. But we know that many persons will enjoy the festivities and not think of making a contribution. That's why your decision is important.

And it's an easy decision to make because the Jaycees aren't asking you to contribute much. Just a small donation so you can play a part in a communitywide observance. Make out your check today and mail it to the Plymouth Jaycees, PO Box 279, Plymouth 48170.

You'll enjoy the parade and fireworks much more if you play a part in underwriting entertainment for 30,000 people.

Steve Harper for trustee

On July 13, voters in Plymouth-Canton Community School District will elect one member to the school board. The names of three candidates—Arlene Callahan, Mary Jane Mulaski, and Stephen Harper—will be on the ballot.

The Observer has interviewed each candidate and examined their involvement in the school district and other qualifications for office. We endorse **Stephen Harper** as best qualified and recommend him to voters.

Harper, like Mrs. Callahan, has been deeply involved in the schools as a member of various committees. He is dedicated to a rational approach to decision-making, and to meaningful community involvement with major decisions. Harper understands that if good decisions are to be made, sound decision-making procedures must be followed.

He also is committed to ongoing evaluation and follow-up, to make sure programs implemented actually perform the functions intended. He knows new programs can get lost, causing a need for drastic overhaul in the future instead of less disruptive remedial treatment from year to year.

The Observer believes residents would be served well regardless of who gets elected June 13. But we believe residents will be served best if Harper is elected, and recommend him for the office.

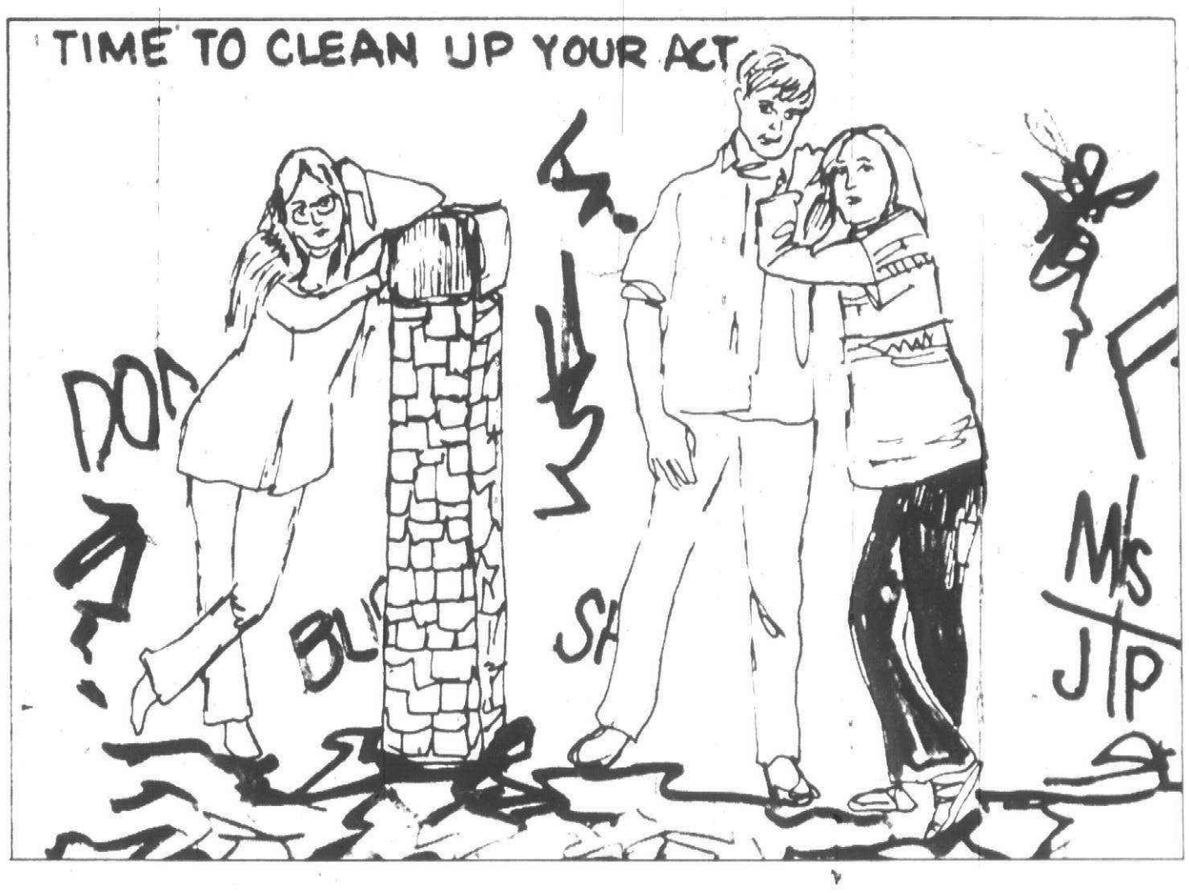

Litter bugs the students

A couple of weeks ago, one of our staffers judged an area-wide high school editorial writing contest.

He came back to the office enthusiastic about the high quality of the entries and made an interesting observation: "The single most popular subject of all entries was the problem of litter and vandalism in the schools," he said, "and the interesting thing was the way the kids reacted so strongly to it."

He brought back some examples, and they make fascinating reading for anybody who thinks that the kids of today lack a sense of responsibility.

A NORTH FARMINGTON High student wrote: "Obscenities are conspicuous on walls, signs are covered with graffiti, halls are filled with litter, people don't even talk in the halls any more. Students' pride in North Farmington is obviously lacking...

Observation Point



by PHILIP H. POWER

"In addition, evidence of vandalism is apparent everywhere. The walls of johns, backs of desks and bulletin boards are covered with writing. The graffiti is not even clever. The authors of this junk are not even proud enough to use correct spelling."

Another student described an episode at Livonia's Churchill High School:

"A fire burned in the trash container which is part of the Winston Churchill mural while CHS students walked by or watched... One student who noticed the smoke pouring out into the hall ran to get help. Fortunately, by the time she had returned, the fire had been put out by CHS administrators. An observer noted that the fire had been going for nearly 20 minutes."

A student at Garden City East High School wrote that "litter in parking lots, papers strewn over the floor, marred walls, and scratched desks all characterize the lack of concern for the appearance of our school."

THESE EDITORIALS did more than just describe the litter problem. They were blunt in condemning the attitude of their fellow students who produced it or condoned it.

"It's obvious that students who participate in vandalism have nothing between their ears," said the editorialist at Churchill High.

"But they are not to be confused with those who sat around on their brains and did nothing for fear that someone might think that they were a goody-goody if they were to stand up and let everyone know what they actually think.

"It's too bad that these students who spend their hours at Churchill with only thoughts of destruction and disrespect. Perhaps if they tried to listen once in a while, they might learn a thing or two about responsibility and the rights of others."

The writer from Garden City East High wondered why students "take this uncaring attitude." From walking from the parking lot of the school and its classrooms, evidence proving this poor attitude can be seen.

"This careless attitude will not be limited to school grounds. It doesn't matter where someone is or what time he litters. Sidewalks, streets and parks prove that. Maybe that one little wrapper doesn't seem like much or won't seem to make any difference, but everybody's paper or wrapper or bottle will."

PERHAPS THE BEST summation came in an editorial from Northville High School.

"Everyone knows that there is a lot of work to be done to make this school favorable, but too few care enough to attempt a change."

These kids are not goody-goodies. They are tough-minded young journalists, who still have a sense of outrage at the abuses they see in their schools.

Thank heavens we are still producing kids like that!

Branch banking laws stifle competition

Banks are mysterious things.

They seem to control our lives, but they're faceless except for the teller who takes our deposits or cashes our checks.

It's an old cliche, but it seems that when we need them most to borrow money, they're really not interested in us, or when we don't need them, they're always willing to sell their services.

There are occasions when you want to borrow money that you would never even realize that's how a bank makes its income.

But a bank is not what it superficially appears to be. It is the most highly regulated industry in the country. Unfortunately, it's regulated by both state and federal governments and the banking laws, state by state, are inconsistent.

IN MICHIGAN, after the closing of banks in the 1930s, and the scandals in the banking industry in the '40s great fears developed, so our constitution provides that it is one of the few industries that legislature must have a two-thirds vote to pass laws concerning them.

Because of what happened in the '30s, Michigan has fought against statewide banking and the state statute provides that no bank may have a branch more than 25 miles away from its main office.

These are political decisions. The net result has been a concentration of the banking industry in the metropolitan Detroit area with some outposts on the western side of the state in Grand Rapids. The rest of the state has been denied a banking system that has sufficient funds to finance large industry.

Eccentricities



by HENRY M. HOGAN, JR.

Consequently, the outstaters either have to come to Detroit for their funds or go out of state. Why these outstaters have not risen up in arms over the years, nobody seems to know.

WHILE THE STATE STATUTES said there would be no branch banking beyond 25 miles of the main office, over the years there have been many operations that have gotten around it.

Major banks either started or purchased little banks through pension trusts or individuals so that they, in fact, have a new bank that they could branch out 25 miles.

This was successfully done in the Detroit area in the 1960s and was called "satellite banking."

The people at Michigan National Bank, for example, started the Livonia National Bank and the Troy National Bank and the Oakland National Bank in Southfield. The Parsons' group of young bankers did the same thing with the Birmingham-Bloomfield Bank, the National Bank of Royal Oak and some 16 others as satellites of the Bank of the Commonwealth.

In the past several years, the Bank Holding Act was amended so that these satellite banks did not have to be individually owned and could be owned by one central holding company which was highly regulated.

THUS, THE LIVONIA NATIONAL BANK and the Troy National Bank became part of the Michigan National Holding Co.

When we step back and look at the banking laws we ask: Who are they meant to protect? The people? The consumers? The bankers, or other bankers?

The limitation on branch banking limits competition. It is only through competition that we now have Saturday banking and drive-in banking and 24-hour bank tellers, late banking hours, and no-charge checking accounts.

The satellite banking system brought banking executives out into the suburbs so that businesses could negotiate decent-sized loans with important banking officers and still have the resources of a larger bank downtown.

But if you step back and look at it, satellite banking and now bank holding company banking are really fiction. It's really a series of banks that is meant to bring the services to the customers to be more competitive.

Last week, Attorney General Frank Kelley started suit against Michigan National Bank on behalf of the State Financial Institution Department. He claimed Michigan National Bank, through its holding company, was in fact letting its various wholly-owned subsidiaries take deposits on other subsidiary banks and cash checks on other subsidaries. So in fact, they were violating the branch banking law.

THE ANSWER SHOULD BE: "So what?"

The answer should be that the people in the state should cry out against banking laws that limit competition and entrench larger banks as long as the banks are well regulated.

Frank Kelley is supposed to be the consumer's advocate. He has appeared time and time again on behalf of the consumer before the Public Service Commission fighting rate increases for utilities.

Now he has put himself in the position of being the advocate of the big banks in Detroit who never did like the way the Stoddards ran Michigan National Bank.

A Division of Suburban Communications Corporation

Philip H. Power, Chairman
Henry M. Hogan, Jr., President & Publisher
Richard D. Aginian, Executive Vice President & Chief Executive Officer

Canton Observer

Craig Piechura, Editor
461 S. Main Street
Plymouth, MI. 48170
(313) 459-2700

John Reddy, General Mgr.
Arthur Langer, Advertising Director
Fred J. Wright, Circulation Mgr.

What jobs, powers?

SEMCOG ponders water board

By TIM RICHARD

The Southeast Michigan Council of Governments (SEMCOG) is struggling with its biggest operating decision in the decade it has been in existence.

The question is not whether, but how, to establish an "Area Water Quality Body" as part of a federal goal to have all bodies of water clean and swimmable by 1985.

There are signs the debate may soon find Detroit and some conservative suburbs on one side and the regionalist-minded suburbs on the other.

JERRY RAYMOND of Livonia, Larry Pernick of Southfield and David Shepherd of Oak Park took the regionalist view last Friday when the question came to SEMCOG's executive committee.

They contended SEMCOG should appoint the Water Quality Body's governing board, or at least most of it, and the WQB should be a kind of appeals board to air and resolve disputes between local governments on water quality questions.

Conrad Mallett of Detroit and James Lanni of Royal Oak sought a lesser role for SEMCOG, with Lanni vainly suggesting there be no WQB at all.

Although it's a theoretical possibility, no one in SEMCOG is suggesting that the voluntary planning agency or whatever water Quality Body it creates actually get in the business of building sewers or drains or inspection systems. Under all plans SEMCOG is considering, all pollution control measures would be left to local and county agencies and the Michigan Department of Natural Resources.

UNDER FEDERAL guidelines in Sec. 208 of the 1972 water quality act, SEMCOG was selected as the regional planning agency to come up with a water quality management structure.

"There is no requirement in Sec. 208 to establish such a board," said Shepherd, SEMCOG chairperson and mayor of Oak Park. "But we have a responsibility to come up with a management system."

Raymond, SEMCOG parliamentarian and Livonia councilman, argued for a strong SEMCOG role in the Water Quality Body. "I know of no other group that directly represents so many people as SEMCOG," he said, adding: "Review (of all pollution control efforts) and appeals belong with the SEMCOG general assembly."

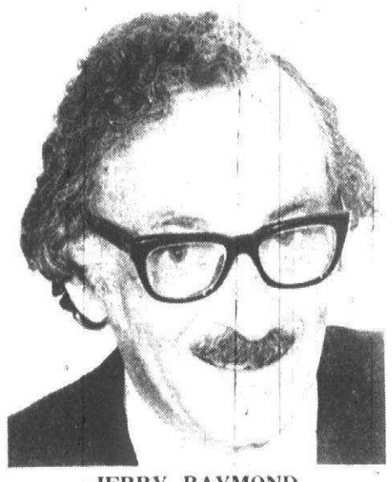

JERRY RAYMOND
'SEMCOG represents people'

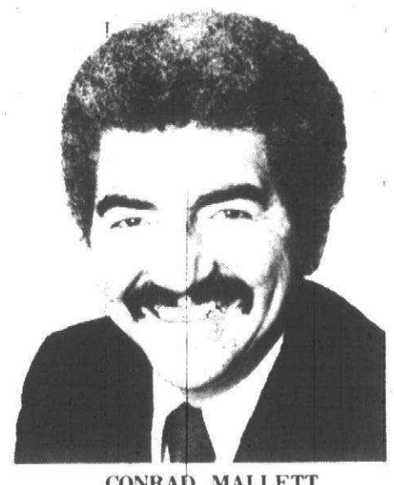

CONRAD MALLETT
'Be a planning agency'

Raymond pleaded with the executive committee not to repeat "our asininity" of allowing the Southeastern Michigan Transportation Authority board control to slip from SEMCOG's hands. The original act setting up SEMTA put majority appointment power in SEMCOG's hands, but the state last year stripped SEMCOG of that function and turned it over to the mayor of Detroit and county boards.

MALLET DISAGREED with Raymond, and his disagreement is significant. For besides being a former SEMCOG chairperson and a current elected Wayne County commissioner from Detroit, Mallett is Mayor Young's director of the Detroit Department of Transportation. Thus, he was speaking with Young's voice.

"We said we wanted to be a planning agency," said Mallett, arguing for a management system where SEMCOG would have little or no appointive authority.

"Words like 'monitor' and 'implement' change the nature of SEMCOG," Mallett said.

Raymond replied: "I object to relinquishing 1) the power of appointment and 2) the appeals power. I'm not talking about implementation.

"If there is an allegation of deviation from the plan by a local body, that's for us to determine. I do not suggest we operate and carry out the plan. But do not relinquish the authority to appoint!"

Larry Pernick, an Oakland County commissioner and experienced voice on the SEMCOG executive committee, said the elected officials who run SEMCOG are expected to make decisions, "but we don't want to be held accountable for those decisions. We cannot go on creating new bodies. I am not convinced that one more independent body that will be divorced from the people affected is the way to go."

That put Pernick in the camp of those who want the Water Quality Body closely tied to SEMCOG.

THE EXECUTIVE committee finally narrowed its preferred management options to three middle-of-the-road plans, asked staff to develop those, and advanced the plan to the SEMCOG general assembly, where all final decisions are made by all member governments.

The preferred systems are:

- Plan C—SEMCOG would make some WQB appointments, sharing authority with counties, municipalities and the governor; SEMCOG would handle all appeals.
- Plan D—SEMCOG would make only a few appointments, with local governments making the others; SEMCOG would again handle all appeals.
- Plan E—SEMCOG would have even fewer appointments, and the state Water Resources Commission would handle appeals.

Plan F gave SEMCOG no appointment power and left appeals to the state. Plan A gave SEMCOG all appointment power and B half the appointment power; botT0 A would set up the water quality body as a SEMCOG committee, while B would give it some operating autonomy.

LOOSE RUG CLEANING
free pick-up and delivery
Ferguson
Carpet Cleaners
32485 Schoolcraft
Livonia
525-1220

GARAGE-DOOR OPENERS
BY ALLIANCE
Genie
DO-IT YOURSELF SPRING SPECIAL
MODEL GS 450 $148.88
MODEL GS 404 $138.88
INSTALLATION AVAILABLE
1 YEAR WARRANTY
ANTENNA SERVICE CO.
WESTLAND 326-7575 PARTS & SERVICE PONTIAC 335-9079

WESTLAND MEATS, INC.
featuring ALEXANDER & HORNUNG PRODUCTS
USDA IOWA GRAIN FED CHOICE & PRIME CUT BEEF
BLADE CUT POT ROAST 89¢ LB.
ROTISSERIE ROAST BAR-B-Q READY $1.99 LB.
BONELESS ROLLED PORK ROAST $2.29 LB.
SIRLOIN BEEF KEBAB $1.39 Each
CHOPPED SIRLOIN $1.89 LB.
LEAN, TENDER CUBE STEAKS $2.29 LB.
ROUND BONE ENGLISH CUT $1.19 LB.
FRESH, FROZEN HOMEMADE HAMBURGER PATTIES .. $1.19 LB.
GROUND BEEF 10 LB. BAG 89¢ LB.
FROM THE DELI
PRESSED CORNED BEEF..... $1.10 ½ LB.
PIMENTO OR VEAL LOAF..... 89¢ ½ LB.
HARD SALAMI-WHOLE OR HALF..... 75¢ ¼ LB.
KOSHER SALAMI..... $1.10 ½ LB.
BRICK CHEESE..... $1.59 LB.
SWISS CHEESE..... 99¢ ½ LB.
FRESH KIELBASA $1.39 LB.
BULK SAUSAGE $1.19 LB.
VEAL PATTIES $1.09
PARTY TRAYS for all occasions
GRADUATIONS our Specialty. Made to order
$2.00 per person
10 PERSON MINIMUM
HINDQUARTERS & BEEF SIDES
STOCK UP NOW PRICES ON WAY UP!
BEEF SIDES 99¢
CUSTOM CUT, WRAPPED & FROZEN FREE!!
We Reserve the Right to Limit Quantities
WESTLAND MEATS, INC.
WESTLAND CENTER ARCADE E-5
421-2730

$5.00 Off! ON ANY ORDER WITH COUPON BELOW!
Special CARPET CLEANING
ANY LIVING ROOM & HALL BEAUTIFULLY SHAMPOOED FOR only $24.50
Each Additional Room $9.95
STEAMING CLEANING IS ALSO AVAILABLE AT A SPECIAL REDUCED PRICE PHONE FOR DETAILS
UPHOLSTERY CLEANING SPECIAL
SOFA ONLY $30
CHAIR ONLY $15
(velvets included)
VALUABLE COUPON
GET AN EXTRA $5.00 OFF
ANY CLEANING ORDER
CARPET & UPHOLSTERY CLEANERS
REID
Scotchgard
LICENSED DEALER
CALL FOR APPOINTMENT 533-0665

GREAT CRATE SALE
IMPORTED FROM DENMARK & NORWAY
SAVE $134,000.00
2 DAYS ONLY! Saturday 9:00 a.m.-6:00 p.m. Sunday 11:00 a.m.-6:00 p.m.
BRAND NEW & DISCONTINUED STOCKED ITEMS
$336,000.00 WORTH OF INVENTORY ON SALE
OVERFLOWING INTO OUR PARKING LOT!
COMPLETE DINING ROOMS- OCCASIONAL TABLES-WALL SYSTEMS-STEREO BENCHES-DESKS- LEATHER & UPHOLSTERED SOFAS & CHAIRS-BEDROOM PIECES
SCANDINAVIAN CRAFTSMANSHIP - UTILIZING TEAK AND ROSEWOOD
ALL NEW AND IN CRATES (for easy handling)
EVERYTHING 40% OFF RETAIL
Delivery & Assembly Extra
brasch interiors
Specialists in Scandinavian Furnishings
In Scandinavian Village: 3325 Orchard Lake Rd.
4 Miles North of Maple Rd.
Mon., Thurs. & Fri. 10-9
Tues., Wed. & Sat. 10-5:30
Sundays 12-5
626-0031
OUR RUMMAGE SHOP WILL BE STOCKED WITH SLIGHTLY DAMAGED AND ONE-OF-A-KIND ITEMS
SAVE UP TO 60%

Only one-fourth of S'craft tax will be levied in first year

Schoolcraft College will use about one-fourth of its new money the first year if voters on June 13 approve a 0.8 mill property tax increase.

That financial outlook appeared as E.F. Peterson, manager of business services, projected a $10.66 million budget for fiscal 1977-78 to the board of trustees May 26.

Without the tax increase, Petersen said, the college will have a little more than $10.3 million in total revenue. Program cuts or tuition increases, or a combination of both, would be needed to avoid a deficit of nearly $400,000.

A PUBLIC HEARING on the budget was set by the board for 8 p.m. Wednesday, June 29 in the conference room of the college administration building at 18600 Haggerty, Livonia. By then the results of the June 13 election will be history.

Petersen projected an enrollment increase (in credit hours) of 2.2 per cent, inflation of six per cent and utility increases of 20 per cent. The latter two figures are being used nationally by economists, he said.

By using 0.18 mills of the new money, he went on, Schoolcraft would have property tax revenue of nearly $3.75 million; without it, property taxes would yield $3.4 million.

Here's how the $346,000 in new revenue would be used:

- $100,000 to a special maintenance account. The total for this item would thus be raised to $250,000.
- $50,000 for a special equipment account. The new total would be $150,000.
- $167,000 to "personal services"—salaries and fringes. The new total would be $8.7 million and constitute 85 per cent of the total budget.
- $26,000 in non-personal services, raising this total to nearly $1.4 million.
- $3,000 to the continency account, raising it to $154,000 or about 1.5 per cent of the total.

College President C. Nelson Grote called the spending pattern "a conservative needs model."

Board members asked a few questions but engaged in no further discussion of the budget.

IN CURRENT BUDGET spending matters, the board voted unanimously to:

Purchase nearly $11,000 in stationery from Beecham, Peck & Lewis Papers of Detroit, lowest of four bidders.

Hire Carmichael & Associates of Farmington to do two energy use studies—on heating ($4,000) and air conditioning ($9,000). The board must decide what kinds of fuels to use and whether to have a centralized or decentralized heating-cooling system.

School board buys 15 buses

The Plymouth-Canton Board of Education approved the purchase of 15 66-passenger buses for $243,338 last week.

The purchase was necessary to replace four buses going out of service, along with the addition of 12 more to meet the demands of an enrollment increase of 200 new students this fall. The buses will also be used as spares for part-time service.

Bids for 13 of the buses were awarded to Classrooms, Inc. for the total amount of $217,776 and the remaining two were given to Great Lakes & Wolverine for $35,562.

The school board also awarded bids of an additional $43,075 for the purchase and installation of lockers, and art instruction materials and office and teacher supplies for warehouse stock.

The lockers are needed to accommodate the implementation of the extended school year schedule at Pioneer Middle School.

Red Cross needs more blood donors

The Red Cross needs blood and is asking residents of the Plymouth-Canton area to consider becoming regular donors.

According to statistics, only three per cent of all eligible blood donors in the entire country give blood on a regular basis, despite the fact there is a constant need for blood for open heart surgery patients and victims of accidents, blood disease and shock.

There is a donor center at 15425 Middlebelt in Livonia, which is open five days a week. To make an appointment, call 422-2887.

In addition, there are two bloodmobiles scheduled for the Plymouth area next month.

The second will be at Our Lady of Good Counsel, 1060 Penniman, from 10 a.m. to 4 p.m. June 11.

LIGHTMASTER ELECTRIC
SUMMER SALE
1/2
Styles for Every decor
On All Fixtures
1000's to Choose From
OFF SALE
Track Lights also ½ Off
Special Orders will be accepted at ½ Price
Wiring Supplies for the Handyman
Light Master Electrical
LIGHTING FIXTURES - ELECTRICAL MATERIALS
Harvard Square, Ford & Sheldon Rds., Plymouth
459-4790
Hours: Mon.-Sat. 10-6; Thurs.-Fri. 10-9
master charge

Glidden
house paint FACTORY SALE
$7.99 per gallon (either one)
OUR BEST Flat Latex house paint
• Quick drying, durable flat finish
• Resists blisters, peeling, mildew
• Easy water clean-up
regular $12.99
SAVE $5.00 per gallon
OUR BEST Latex gloss house and trim paint!
• Chalk resistant, gloss finish
• Quick drying, easy to use
• Easy water clean-up
regular $13.99
SAVE $6.00 per gallon
CUSTOM COLORS SLIGHTLY HIGHER
Glazing Compound $1.77
Quality scraper tools $1.77 EACH
The Redwood Stain $2.99 GALLON
Glidden PAINT
"PAINT & WALLCOVERING STORES YOU CAN BE LOYAL TO."
Daily 9-6 Mon. & Thurs. 9-9 Sat. 9-6
Just say charge it!
15970 Middlebelt Rd.
(Between 5 Mile & 6 Mile Roads)
Livonia
525-4350

Introducing Gilbey's
PARTY SIZE
New money-saving way to serve Smooth Gilbey's Gin and Vodka.
$9.84 1.75 LITERS CODE 2750 MH
$8.76 1.75 LITERS CODE 6044 MH
LONDON DRY GIN
GILBEY'S
DISTILLED LONDON DRY
GIN
GILBEY'S
VODKA
Distilled London Dry Gin, 80 proof. Vodka, 80 proof. 100% grain neutral spirits. W. & A. Gilbey, Ltd. Distr. by National Distillers Products Co., N.Y.C. Product of U.S.A.

Canton Observer
Suburban Life
Thursday, June 2, 1977
(C)1B



Dinner on Friday night was in the Executive Inn in Louisville.

Must be Sunday! This is Berea

Back in their grade school years, the 84 seniors could have ended their compositions describing the trip to Nashville on the same note: "We returned home, tired but happy."

They boarded two chartered buses at the Plymouth Cultural Center at 7:30 a.m. Friday, May 20. By the time they returned to Plymouth the following Monday afternoon, they had visited the Grand Old Opry and packed a host of sight-seeing and side trips into their four-day journey.

The trip was co-sponsored by the local YMCA and the Plymouth Community Credit Union's Crediteers, a senior citizens club. Janet Luce planned and supervised the trip for the Y in cooperation with Dorothy Chandler of the credit union.

The party stopped for lunch in Lima, Ohio then rolled on to Louisville, Ky. Their goal was the Executive Inn where they enoyed a warm dinner and a cold duck party. Breakfast was served the following morning.

ANOTHER NOTABLE guest arrived at the inn that evening but none of the Plymouth people caught the slightest glimpse of him. Elvis Presley and his entourage took over the third floor of the building. The aging rocker was guarded so well that not even the ruse of pretending to get off the elevator at the wrong level worked. Elvis maintained his privacy.

On Saturday morning the group traveled to Whitney Farms, one of the typical bluegrass horse farms in the area. Then they headed south for Murphreesboro to unload their baggage at an inn before going to Nashville and the Grand Old Opry.

Following Sunday morning breakfast, two local guides—one for each bus—conducted a Nashville tour.

The two buses went to Berea, Ky. Sunday afternoon where reservations had been made at the Boone Tavern for dinner, overnight lodging and breakfast.

Monday morning was a free time. The travelers could tour Berea College or shop for Appalachian handicrafts near the tavern before starting for home.

HAVING 84 PERSONS drop in for lunch can strain the facilities of some restaurants.

Dorothy Chandler praised the food and the service of the Heritage, a new chain of restaurants which serves food cafeteria-style.

"They have long tables which seat 18 to 20 persons and three buffet tables," said Mrs. Chandler. She added that there was a wide choice of southern food: Yellow grits, beans and bacon, corn pone, hush puppies and "all kinds of salads."

She also recommended the food and atmosphere at the Executive Inn and Boone Tavern. She particularly enjoyed the spoon bread, that hot custard-like bread that has to be eaten with a spoon.

The Nashville junket was the first senior citizens' trip for Roberta and Milt Orr who still are marveling at the seniors' stamina.

Milt doubted that any of them would be able to be up, dressed and have their luggage out by 7:30 a.m. "I'll bet you a dollar none of the luggage will be out there on time," he told Roberta when they retired.

"When we got out there in the morning, there they were. Most of them were there before us," said Roberta.

RIDING ON THE BUS for long distances need not be boring.

There are sing-alongs, bingo games with prizes and exercises.

The exercises keep the blood flowing and help ease the kinks and stiffness of muscles and joints. A bus loaded with passengers who seem to be flailing the air with their arms sometimes causes bewildered looks from other motorists and pedestrians. But when those passengers get out of the bus, they will not suffer the aches of a long ride.

The problem of who sits where on the bus is solved by a rotation system. Every time the bus stops everyone moves up three seats. The moves sometimes cause a little confusion but no one is relegated to back of the bus for the complete journey.

The buses travel together and alternate the lead position on the return trip. Janet Luce and Dorothy Chandler agreed it had been a good trip.

"It's like being in one big family," said Dorothy. "Getting up and saying good morning to the same people—there's a feeling of warmth and friendship that I enjoy being part of."

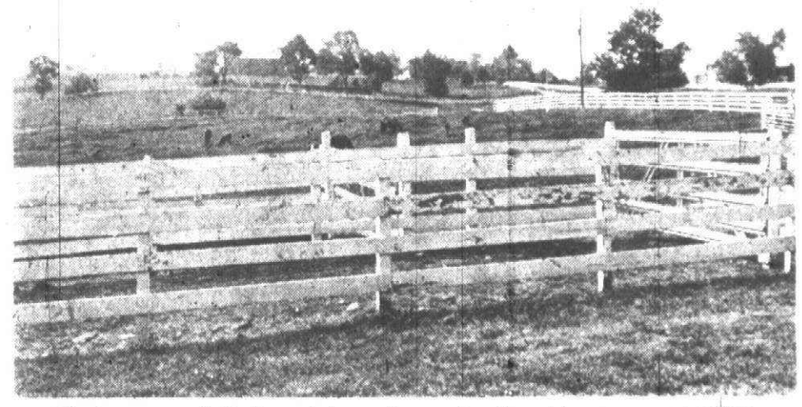

The group visited a horse farm in the bluegrass country.



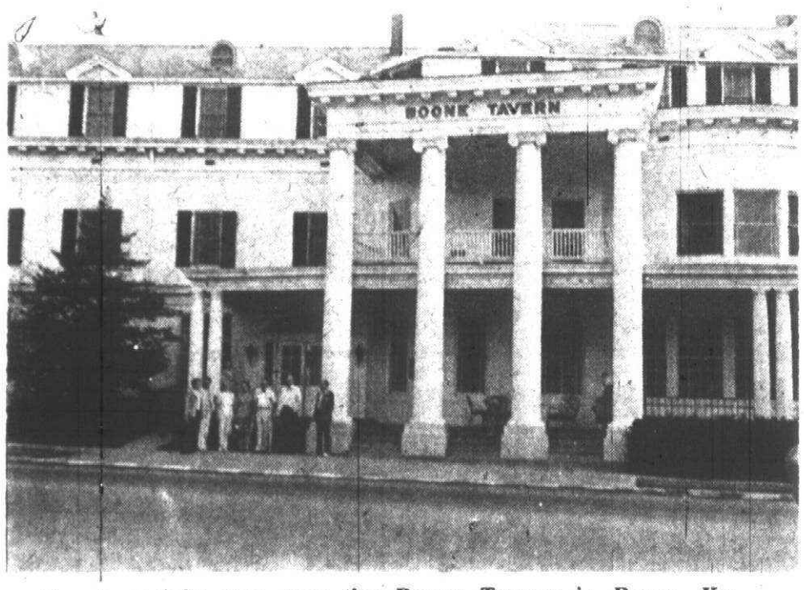

One overnight stop was the Boone Tavern in Berea, Ky.

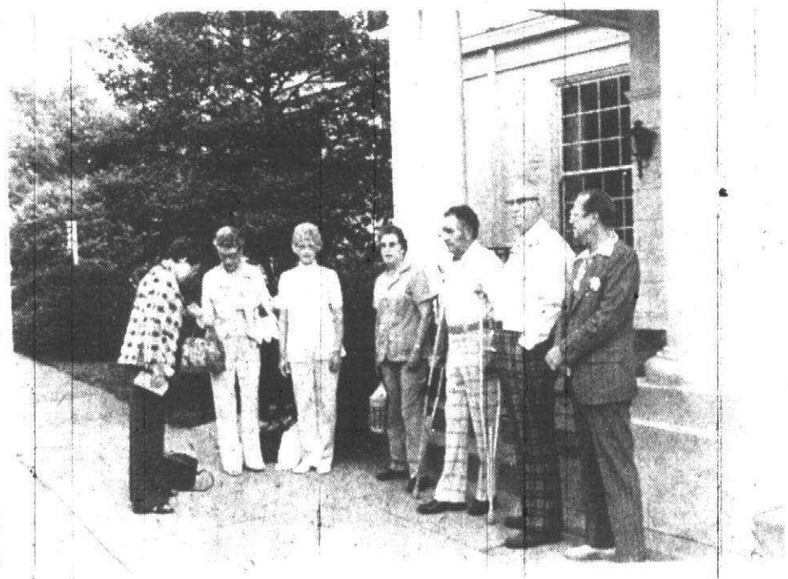

Sparky Kallunki (left), Rosella Wall, Zelma Bell, Gladys Lowry, Howard Cochrane, Arthur Lowry and Reuben Kallunki wait in front of the Boone Tavern in Berea.

Winifred Mitchell (left) and Betty Straud examined the Appalachian handicrafts in Berea.

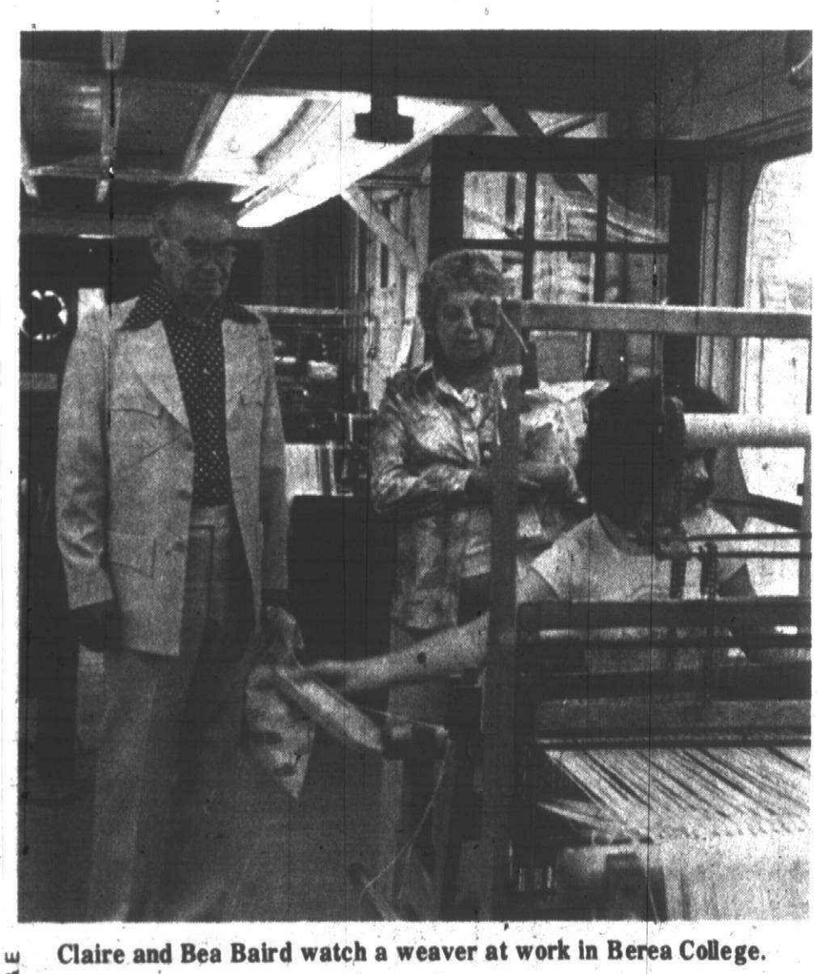

Claire and Bea Baird watch a weaver at work in Berea College.



One of the two busloads rolls merrily along on the Nashville trip. (Photos by Dorothy Chandler)

De Mara's CASUALS

Father's Day is SUNDAY JUNE 19th

SHOP EARLY FOR FATHER'S DAY

DONEGAL

• Knit Shirts • Sport Shirts • Slacks

PANATELLA COORDINATES

JANTZEN Golfwear & Coordinates

Sportcoats



Open Thursday & Friday Til 9 p.m.

CHATHAM VILLAGE
5 Mile at Newburgh-Livonia
464-3505

Personally Assisted by Gene and Maryellen De Mara

Del's SHOES

Get Carried Away in Comfort

RED CROSS SHOES*



The Sunshine in Tan, Bone and white.
5½ to 10 N & M $25.00

COBBIES

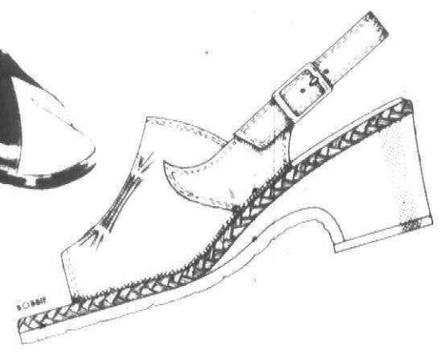

The Bobbie in Tan
5½ to 10 N & M $28.00

153 E. Main, Northville
Thurs. & Fri. 'til 9 349-0630
131 E. Lake, South Lyon
Thurs. & Fri. 'til 9 437-6816
322 S. Main, Plymouth
Mon., Thurs. & Fri. 'til 9 455-6655
Metro Place Mall, Wayne
Mon., Thurs. & Fri. 'til 9 729-5630

Brighton Mall, Brighton
Daily 'til 9; Sun. 12 to 5 227-2750
Concord Mall, Elkhart
Daily 'til 9; Sun 12 to 5 875-8516
Scottsdale Mall, South Bend
Daily 'til 9; Sun. 12 to 5 291-5031
North Village Mall, South Bend
Daily 'til 9; Sun. 12 to 5 277-2750
Washington Square Mall, Indianapolis
Daily 'til 9, Sun. 12 to 5 897-0202

*This product has no connection whatever with The American National Red Cross

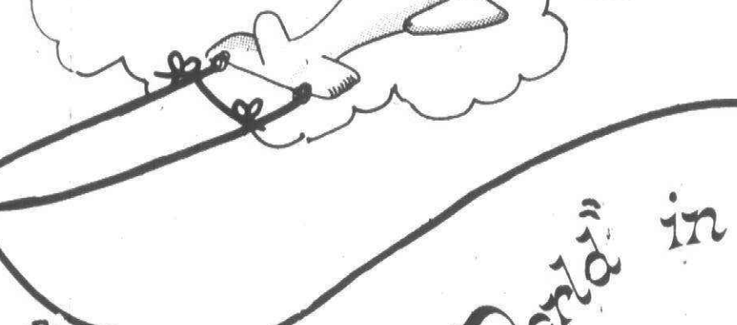

"Discover The World" in THE ANN ARBOR NEWS

TO ARRANGE HOME DELIVERY
CALL 994-6744

AVAILABLE NOW IN STORES and NEWSTANDS IN THE PLYMOUTH & CANTON area

Canton chatter



By SHARON STARON 455-5322

The campers were packed and boats hitched to various autos last weekend as many families were on their way to a fun holiday mini vacation.

The crowds I encountered at the local nurseries, however, led me to believe I was not the only one who stayed home to do yard work. If you spent the weekend at home, pulling weeds, or away, basking in the sun, this still was the official Memorial Day weekend that marks the turning of the season to white shoes and straw hats and many days on the beach.

The summer sessions at the high schools were posted last week. Swimming lesson registrations have been made by many children, and the baseball season is well under way.

THE PLYMOUTH-CANTON Junior baseball league is probably the most popular sports league.

Any sports activity has to have community involvement. Parents always are needed to manage teams in order for the teams to exist. Because baseball is the largest and most popular sport, more managers have to be enlisted to help. Every year the league has had a manager for each team. Sometimes, however, it comes right down to the wire before enough volunteers are acquired.

There has been a lot of talk about how some Little League sports fall short of teaching our youth how to have fun while participating in an organized activity. Being a firm believer in not complaining about something until having enough information to voice an opinion, I decided to get involved in baseball this year—other than just my normal position of spectator.

Since the beginning of May, I have been the official manager of a girls' softball team. The girls in this division are aged 9-12.

What a thrill it was to learn that I was not the only "rookie" manager.

Much assistance was needed at the beginning of the season and our league director, Larry Arnold, was always there to help.

Another less experienced Canton manager is Sue O'Donnell. Her sons, Ed and Steve, are helping her coach the Glads. The Glads are doing great. As of this writing, they are undefeated; Sue says she is having a lot of fun and enjoying the experienec immensely.

Cantonite Bob DeCorte manages the Bunnies and also is having a good time. His team is improving every day with his help. They are having a lot of fun in the process of learning the game.

My Kittens also are undefeated—because of me or in spite of me hasn't been determined. I also have a better picture of Little League-type sports.

The directors of the program stress good sportsmanship. Everyone has to play in each game. The main point for the children is to learn the fundamentals of baseball.

It is the manager of each team who sets the tone for the kids. The children take their cues from the adult.

If the purpose of the game is to win rather than to learn and have a good time, it's the manager's fault.

If you're not happy about the person coaching your son or daughter, give some serious consideration to managing a team next year. Everyone in the association is more than willing to help beginners. We need considerate, even-tempered, and baseball-for-fun philosophies in the league.

If I can do it, anyone can. It takes time to manage a team, but, it takes time to be a parent. It also takes time to teach children how to win gracefully and lose with a smile. You don't have to be a parent to coach a team. I do not have a daughter.

I now have 16 great little girls I refer to as "mine."

THIS YEAR'S MUSCULAR Dystrophy Association March Against Time campaign begins this weekend.

This is a door-to-door campaign. All the money raised will go toward wheelchairs, hospitalization and medical supplies for dystrophic patients.

Cynthia Betley of Lancaster Court is chairwoman for the Canton walk.

"We would like to do especially well this year," says Cynthia, "because the poster children for Southeastern Michigan are Canton residents."

Five-year-old Christopher and 3½-year-old Matthew Yotti live in Carriage Hills subdivision.

They and many other dystrophy patients will benefit from Canton residents' generosity.

Remember: "The time you give helps a child live."

Mr. and Mrs. Robert Betley, in cooperation with the Detroit Alumni Association of Sigma Pi fraternity, is sponsoring a fund-raising auction for the benefit of the Muscular Dystrophy Association.

The auction is being given by the Gallery Art Center and will include outstanding original signed lithographs, etchings, oil paintings and sculptures.

Artists include Norman Rockwell, Leroy Neiman, Edna Hibel, Salvadore Dali and many more.

Starting prices will range from $10 to $500.

The auction and exhibit will be in St. Theodore Parish Hall, 8200 Wayne Road, Westland. A champagne preview will start at 8 p.m. and bidding will begin at 9.

Art collectors and those looking for just the right decorator touch will not want to miss the auction.

Admission will be $1.50 at the door. All proceeds will go to the Muscular Dystrophy Association.



No Matter How Lovely The Face ...

...the total effect can be destroyed with a poor hairstyle. At Les Femmes we offer excellent haircuts, precision hair shaping and air blowing. We are aware of all the new methods in permanent waving. Introduce yourself to Les Femmes Salon and open the door to personal beauty.

REDKEN/LAPINAL®

Les Femmes Salon of Beauty

455-7950 • 38415 Joy Road • Westland

Off-beat items at Sunday auction

A gala country auction at 4 p.m. Sunday, June 5 in the Mayflower Meeting House, 455 S. Main Street, Plymouth, will offer a variety of utilitarian, off-beat and collector's items.

Carbine-ups, a weekend at the Detroit Plaza Hotel, salami, an antique feather duster, a day sailing on a yacht and celebrity dinners will be going on the auction block.

Collectors and connoisseurs will have an opportunity to purchase works by several outstanding artists and craftsmen:

•A handcrafted fireplace woodbox of native butternut donated by cabinetmaker Dave Catton of Made in the Shade.

•A covered jar created by nationally acclaimed Farmington potter John Glick, donated by the artist.

•"Painter's Place," an oil painting by award-winning Northville artist Caroline Dumphy, donated by the artist.

•"Night Bird," a brilliantly colored serigraph by Arthur Secundo, donated by Plymouth Houes Galleries.

•"Shoal Bay," a watercolor by Eric Carne, donated by the Old Village Gallery of Plymouth.

A fresh summer salad, hot French rolls and lemonade will be served. Advance tickets are required. Admission charge is $3.50. For further information call 349-1742.

All proceeds from the sale will help support New Morning School, a state-accredited elementary and middle school which pioneered the establishment of family-centered education in Plymouth. The school offers individualized programs to children from area communities.

BATHTUBS REFINISHED in the home WITHOUT REMOVAL

EXPERT PORCELAIN REPAIR CO.
Resurface & Renew Bathtubs & Tile
at a fraction of replacement cost
White & Colors
2 YEAR GUARANTEE
Call Ann Arbor 994-5811
Southfield 559-5166

AUTO SHOW CARPET SALE!

From the people who brought you the Detroit Auto Show carpet . . . we now offer you the same excellent values from auto shows and conventions around the country. It is sold on an "as is basis". Shag and plush carpet will be available in a wide range of colors. Also new carpet, pad, and installation available.

REMANTS AND ROLL-END SALE

NOW IN PROGRESS

INCLUDING LEES • BIGLOW • TREND • CARPETING

from $1.00 SQ. Yd. and up

Call 357-2626

9-5 Mon.-Thurs. 9-9 Friday 8-12 Saturday

DONALD E. MC NABB COMPANY
22150 W. 8 Mile Rd. (W. of Lahser)

carpetime inc.

• Professional Carpet Dyeing
• Carpet
• Drapery
• Upholstery

Professional "Steam" Cleaning in your home

Out of town call collect 836-3773

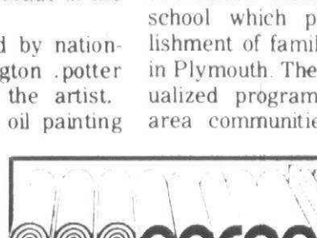

BUSTER BROWN WIDTHS B, C, D, E, EE

Care!
It goes into every pair of Buster Brown baby shoes just as if they were our own.

$14.50 to $15.50

Perkos SHOES FOR THE FAMILY
33426 W. FIVE MILE ROAD
LIVONIA
1 Block West of Farmington Rd.
Phone 427-3477

Find Your Place Under the Sun with Terrace Shoppe Furniture

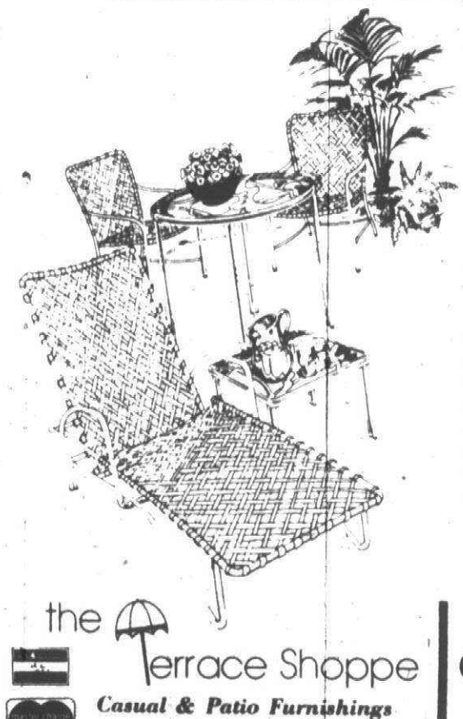

DURING OUR MID-SEASON SALE YOU CAN SAVE UP TO 20% ON PATIO UMBRELLAS, SEATING AND DINING FURNITURE.

CHOOSE FROM A LARGE SELECTION OF WROUGHT IRON BY MEADOWCRAFT, OR WOODARD'S CAROLINA FORGE, LUXURIOUS JOHN HANCOCK REDWOOD, SAMSONITE'S BODY GLOVE COLLECTION, PLUS REPLACEMENT CUSHIONS, WICKER AND RATTAN FURNISHINGS.

the Terrace Shoppe
Casual & Patio Furnishings
28801 PLYMOUTH ROAD

Club N'Cue
Pool & Leisure Furniture
425-7840
OPEN DAILY 9:30-9:00 SUN. 12-5

THE KINGDOM IS A TREASURE: PART 1

In Melvindale, Michigan, a young boy walked along on Wood Street on a sunny, breezy, and warm Fall day. Tumbling along ahead of him on the sidewalk were some green pieces of paper—a ten, a five, and some one dollar bills. He joyfully scooped them up and went merrily home. Did he do this because he was greedy? Or perhaps because he was ecology minded? No, he picked them up because he recognized their value.

Jesus tells us that the Kingdom of God will be personally appropriated when it is recognized as a treasure (Matt. 13:44). There is no emphasis in this parable on seeking or searching. The treasure is unexpectedly uncovered, the "finder" hides it, and out of joy sells all that he has to buy the field in which the treasure was buried. He buys the field to obtain the treasure. Through buying the field he takes possession of the treasure. In this way he is entitled to all the benefits of such possession. By ownership he appropriates the treasure and benefits of its wealth.

Thus, when the kingdom is seen as a treasure it will be personally possessed. There is no ambiguous believing. If you recognize the value of the kingdom, then you will personally appropriate the word of the king as your very own (cf. 1 Cor. 15:2). This is how God brings his elect to himself and on to glory. He gives spiritual eyes and ears. He forms men of determination who must possess the kingdom as their very own.

Schoolcraft boosters display their prowess in fund-raiser

Schoolcraft College means a lot to people like Maud Piggot and Joe Squires.

Also to Nelson Grote and Ron Griffith and Ken Kianfor.

So the former, who help at the college and enjoy its facilities, will join with Schoolcraft's president and dean and faculty members in a special fund-raiser Triathalon from 6-9 p.m. tonight to boost Schoolcraft's coming millage election June 13.

All of them, along with other deans, faculty members, administrators, students and interested citizens will run a few miles, swim a few dozen lengths or wheel along the campus bike trails to collect on pledges that have been made on their prowess.

Funds thus raised will go to Citizens for Schoolcraft College, a volunteer group that is sending out mailers and making calls to support the college's request for a millage boost of eight-tenths of a cent per $1,000 state equalized valuation to continue and upgrade its programs.

Participants and pledgers will be welcome to get into the acts right up to the time Mrs. Piggot, 69-year-old Canton resident, starts swimming laps, Joe Squires gets of Farmington Hills gets into his biking and jogging and Griffith, Schoolcraft dean of student activities, sets out on a run he says will take him two to five miles.

OR FOLKS may want to put their money on Dr. Grote, Schoolcraft president, or Dr. Eric J. Bradner, president emeritus, who will race on adult tricycles in the feature event that begins at 8 p.m.

The runners and joggers will go at 6 p.m. and the swimmers at 7 p.m., with bikers taking over at 8 p.m. All events will be held in the area of the physicial education on campus, and forms for participation or pledging are available in that building, in the office of Marvin Gans, athletic director.

Plans for the fitness Triathalon developed out of conversations among members of the Citizens for Schoolcraft College on how to raise money to back the mail and telephone campaign to support the millage.

"We can't use public funds for sending out communications on this," explained a member of the committee, "but the people doing the work are donating a great deal of time, and we need some financial backing."

Mrs. Piggot's enthusiasm for swimming got the idea going, and then Griffith volunteered to go into his running act, wearing a T-shirt bearing the name of the Women's Resource Center and carrying a WRC tote bag as a handicap.

At that point Dr. Grote remarked he'd be willing to ride one of those big bicycles on a bike trail if he could find the vehicle.

Dr. Gans said he had one, and he was sure he could get another should Dr. Grote wish to challenge Dr. Bradner.

MAUD PIGGOT hopes to do lots of dollars worth of good for Schoolcraft as she heads into her swimming act.

A retired nurse, she became interested in both swimming and the college in recent years.

"I moved to an apartment in Canton where there was a pool," she explained, "so I taught myself to swim. I don't swim like everybody else, but I enjoy it and swim at the school or at the apartment just about every day."

Her involvement with Schoolcraft came after she enrolled in a "Fitness-After-50" class in 1973 and then became involved in the federally-sponsored Retired Senior Volunteers Program (RSVP).

That led to work with Betty Andrews, SC administrator in gerontology, on a federal program to involve more older persons in continuing education.

JOE SQUIRES, is another regularly visitor to the Schoolcraft campus who is anxious to do whatever he can to help the millage pass.

He and his wife Marie come to the physical act education building often to jog or play handball, and Squires has promised he'll carry pledges for both running and biking in the Triathalon.

An employee of the Ford Motor Co. Livonia transmission plant, Squires is currently on medical leave while recuperating from brain surgery. He also takes classes at Schoolcraft, currently trigonometry.



Maud Piggot gets into Schoolcraft's pool ready for her swim for the millage



Dr. G. Nelson Grote will race on an adult three-wheeler. (Staff photos by Art Emanuel)

Clubs in Action

GARDEN CLUB PICNIC

Members of the Plymouth branch Woman's National Farm and Garden Association will meet at noon June 13 at DiPonio's Saddle Ridge Farm on Curtis Road.

It will be the club's annual picnic and guest day. Members are asked to supply their own table service and a plant for the auction.

Mrs. Edwin Schrader and Mrs. George Schmeman are co-chairing the event.

Special Limited Offer!
Join the
The Diet Workshop
SPECIAL 13 WEEK SUMMER PROGRAM
and Receive
Absolutely FREE
OUR COMPLETE SET OF EXCLUSIVE DIET WORKSHOP COOKBOOKS & BINDER
(A $16.00 Value!)
phone for details:
557-1470
Registration Fee: $4.00
Weekly Fee: $3.00
WE CARE HARDER!
(*offer expires June 19, 1977)

Super-Sew 8
"Quickie" Sessions
You can sew 8 easy, inexpensive lessons one T-shirt and one pair of perfect fit pants, three fashion tops, one skirt, one sweater, one suit jacket, one swimsuit—all in four weeks.
You come Wednesday and Friday afternoon at 12:30 p.m., starting July 6th thru July 29th. You can make it. We will show you how!
Call for further information and sign up now.
Super-Sew weekend bonus: Red & White 20% Off.
Stretch & Sew FABRIC CENTER
33221 PLYMOUTH ROAD SHELDEN CENTER AT FARMINGTON RD
MON.-FRI. 9-9, SAT. 9-5 261-0310

FOR OVER FIFTY YEARS
PURCHASERS OF JEWELRY, GOLD PRECIOUS STONES AND PLATINUM FROM PRIVATE OWNERS, BANKS AND ESTATES
GREENSTONE'S
BY APPOINTMENT ONLY 313-871-5732

Every moment that passes;
Each day in time gone by;
The special moments
of our wedding day
that Photographs
Bring again to life
Dick Hocking and Associates
PHOTOGRAPHERS
Suite 112
3155 W. Big Beaver Rd
Troy, Michigan 48084 649-2113

Laurel FURNITURE
BERKLINE'S
Wallaway
RECLINES 3 INCHES FROM THE WALL
584 W. Ann Arbor Tr. (Bet. Lilley Rd. & Main St.)
PLYMOUTH 453-4700
Open daily 9:30-6 PM Thurs. & Fri. til 9 PM

smile!
today is another day!

• FIRE REPAIRS
HOME IMPROVEMENTS
AWNINGS
Aluminum or Canvas
COMPLETE PARTY RENTAL
Tents • Chairs • Tables • Dance Floors
QUALITY AWNING & CONSTRUCTION
FREE ESTIMATE 846-5735
7937 SCHAEFER RD. • DEARBORN 48126

Come on over to our house!
Michigan's
Largest
Ethan Allen Dealer
the Hearthside
LIVONIA UTICA SOUTHFIELD

Men that can have communion in nothing else, can sympathetically eat together, can still rise into some glow of brotherhood over food and wine.
Thomas Carlyle
1795-1881

TOP QUALITY COORDINATED FASHIONS FOR LESS
Suits .... $12.98-$22.98
Blouses ... $3.98-$7.98
Slacks .... $4.98-$9.98
SIZES 5/6 to 20
Extra Large Sizes Available
Deb's CAROLINA OUTLET
28503 FIVE MILE LIVONIA-5 PLAZA
(Between Middlebelt & Inkster)
427-6780

BIRTHRIGHT of WESTERN WAYNE COUNTY
Help to Continue Your Pregnancy
422-3220

Umbrellas Galore at
Jimmies Rustics
from Polka Dots to Rainbows
from $44.95 to $136
Jimmies Rustics
LIVONIA
29500 W. Six Mile
(Just W. of Middlebelt)
522-9200
Daily 9:30-5:30
Mon.-Tues.-Thurs.-Fri. 'til 9 p.m.
Sundays 10-4
BIRMINGHAM
221 Hamilton
(N. of 15 Mile E. of Woodward)
644-1919
DAILY 9:30-5:30
Thurs. & Fri. 'til 9 p.m.
Closed Sunday

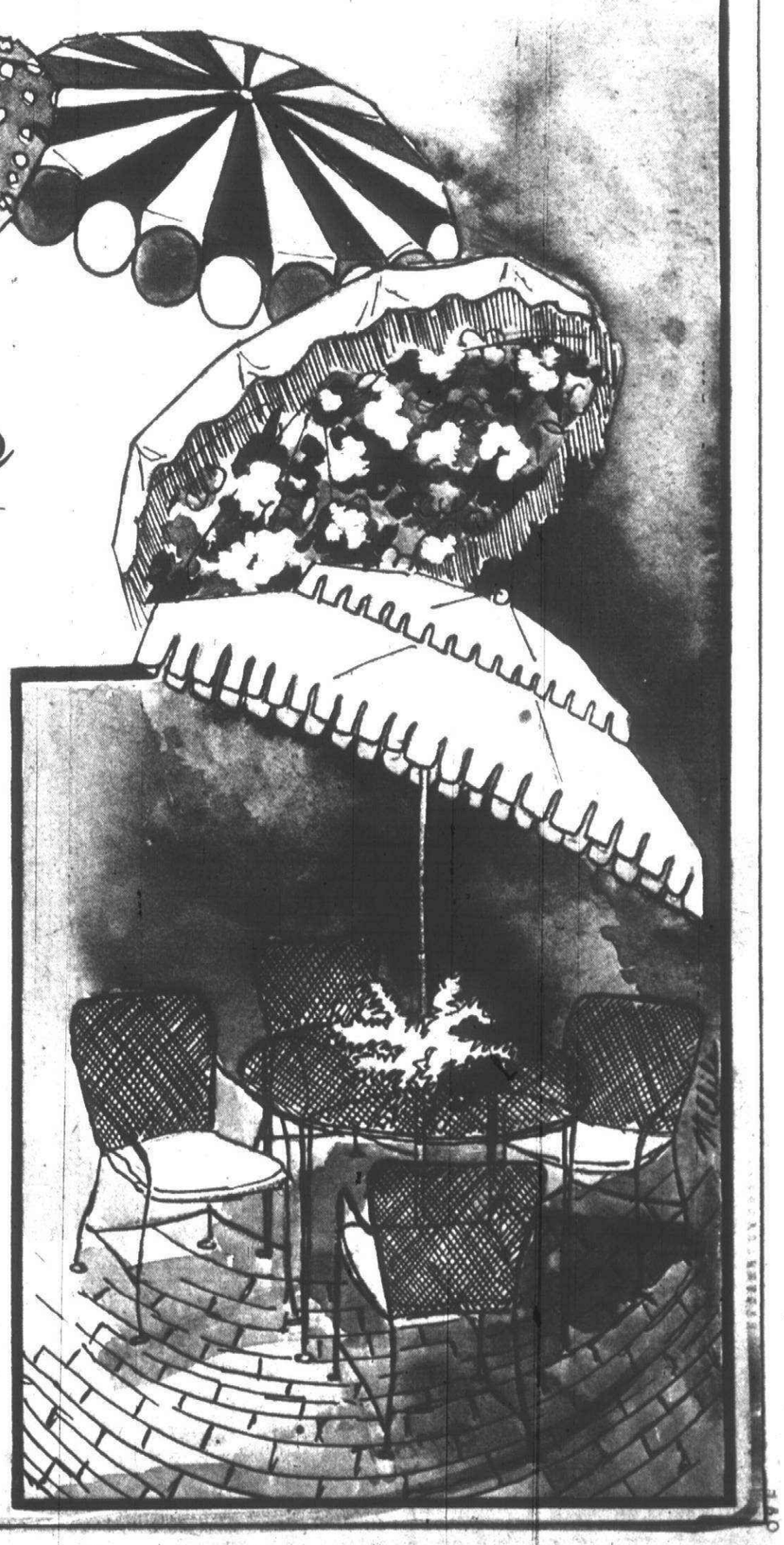

CHURCH BULLETIN

CALVARY CHURCH, 29850 W. Six Mile, will welcome the Rev. and Mrs. Howard Moser, missionaries to Ecuador, for Missions Sunday June 5.

The visitors will share in the 9:45 a.m. Sunday School, 11 a.m. worship and the 7 p.m. program that will feature a family film and presentation of mission work.

The day also will include a carry-in dinner to honor the couple, scheduled after morning worship in the church's fellowship hall.

NEWBURG UNITED METHODIST CHURCH, Ann Arbor Trail at Levan, also will welcome a visiting missionary, Bill Ury, who will speak at 7:30 p.m. Monday on his work in Indonesia and Taiwan.

Ury, father of five, served for a time as interim pastor of St. Luke United Methodist Church of Plymouth. He currently is completing a study leave in this country.

Newberg also has scheduled a show featuring its three youth choirs, directed by David and Terry Gladstone, at 7 p.m. Sunday.

The program with the cherub, children's and youth choir will include "David and the Giants," "The Grasshopper" and a medly of choral anthems. There will be a free will offering.

EVANGELICAL COVENANT CHURCH, 24331 W. Eight Mile at Telegraph, will be the setting for the fifth annual art exhibit and sale by the Spectrum Art Club from noon to 6 p.m. Saturday.

Seven students taught by Muriel Linton of Livonia will exhibit and sell paintings. Awards will be given in five categories, portraits, figures, landscape, seascape and still life, with the judging done by Phyllis Toaz, Detroit art teacher.

The event also will feature chalk portraits by Barbara Halleen, wife of the Evangelical Covenant pastor, a bargain table with paintings from $5, and light refreshments.

WARD UNITED PRESBYTERIAN CHURCH, Six Mile at Farmington Road, Livonia, will welcome the Norman Kapp family, on furlough after five years in France with the Evangelical Alliance Mission, to its 7 p.m. vesper hour Sunday.

Kapp and his wife, Sue, a former Ward member, will tell of their experiences and then they and their three children, Elizabeth, Karen and Nancy, will present a family musical.

FIRST UNITED PRESBYTERIAN CHURCH OF PLYMOUTH, 701 Church, will honor area high school graduates with a special baccalaureate program for its 9:30 a.m. service Sunday.

The Agape Singers will present special music and the Rev. Philip Rodgers Magee, senior minister, will speak on the topic "98.6."

ALDERSGATE UNITED METHODIST CHURCH, 10000 Beech Daly, Redford Township, will honor two young men of its congregation who are preparing for the ministry at 9:30 and 11 a.m. services Sunday.

William Donahue, who has completed two years of study at Evangelical Seminary in Dayton and will receive deacon's orders at the next session of the Detroit Annual Conference, will speak at both services, and Jeffrey Dinner, who has completed a year of study at Methesco Seminary in Delaware, Ohio, will assist.

The Rev. David K. Koski, associate pastor, will be in charge of worship, and the Rev. William G. Wager, senior pastor, will present to Donahue a clergy robe as a gift from the congregation.

Following both services there will be a reception for Donahue and his wife, Nancy, and Dinner and his wife, Connie, in the church's fellowship hall.

BEREAN BIBLE CHURCH, 35375 Ann Arbor Trail, Livonia, announces a summer schedule that will move Sunday evening services to 6 p.m. for June, July and August. All other services will remain at the same hour dur-

ST. MAURICE CATHOLIC CHURCH, 32765 Lyndon, will sponsor a Red Cross bloodmobile 3-9 p.m. Monday.

OUR LADY OF VICTORY SCHOOL, 133 Orchard, Northville, is sponsoring a paper drive in its parking lot through June 5.

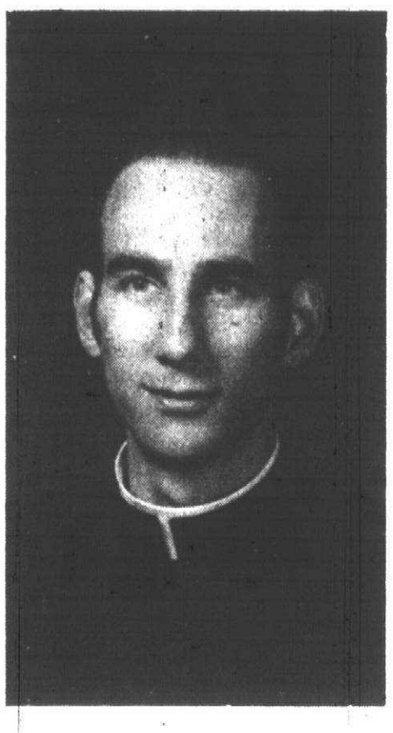

REV. HOWARD MOSER
Visiting Calvary

Papers, securely tied, may be left at a van parked in the lot from 10 a.m. to 7:30 p.m. Saturday or 9 a.m. to 2 p.m. Sunday.

FIRST CHURCH OF THE NAZARENE, 18751 Fenkell, Detroit, will present Moishe Rosen, a leader of Jews for Jesus, at its 11 a.m. service Sunday.

Rev. Schmidt set for installation

The Rev. Ralph G. Schmidt, the clergyman who played a major role in the organization of Livonia's new Missouri Synod Lutheran church, Christ Our Savior, will be installed Sunday as its first pastor.

Installation of Rev. Schmidt, who for the last four years was assistant pastor of St. Paul Lutheran Church of Northville, will take place at 3 p.m. in Hosanna-Tabor Lutheran Church of Redford Township and will be conducted by the Rev. Roy Pranschke, another pastor instrumental in getting the new congregation started last year.

The Rev. Richard Schlecht, president of the Michigan District Missouri Synod will deliver the sermon, and Rev. Pranschke will be assisted by the Rev. Bernhardt Kube and the Rev. Charles Boerger. A mass choir from several sister congregations in the area will provide special music.

Christ Our Savior congregation, organized as a mission late in 1976 with the aid of several area pastors, meets Sundays in the Harry Will Funeral Home in Livonia, and its members voted several weeks ago to extend the call to Rev. Schmidt.

The congregation's new leader, now 30, is a native of Sheboygan Wis., and was baptized and confirmed in Bethlehem Lutheran Church, Sheboygan. He graduated in 1967 from Concordia College in Milwaukee and in 1969 from Concordia Senior College at Fort Wayne, Ind.

After serving his vicarage at Trinity Lutheran Church of Jackson, under Dr. W. Harry Krieger, former president of the Michigan District, Rev. Schmidt graduated in 1973 from Concordia Seminary in St. Louis.

He was ordained on Pentecost in 1973 in his home church and then



REV. RALPH G. SCHMIDT

came to Northville to serve in St. Paul.

He is married to the former Janice Mackie, a graduate of the University of Michigan school of nursing, and they are expecting their first child in November.

Members of the Missouri Synod congregations all over the area are invited to share in the installation service. Hosanna-Tabor church is located at 9600 Levern, west of Beech-Daly near West Chicago.

Your Invitation to Worship

BAPTIST

CALVARY BAPTIST CHURCH
43065 Joy Road
CANTON
453-6749 455-0022
"A Vibrant Fellowship With Your Family in Mind"
9:45 A.M. & 11 A.M. WORSHIP SERVICE
DR. G. DOUGLAS ROUTLEDGE, Pastor
PLYMOUTH CHRISTIAN ACADEMY presents "The Story-Tellin' Man"
WINGS OF TRUTH WMUZ FM 103.5 5:30 a.m. & 5:00 p.m. Air Conditioned
REGULAR SERVICES SUNDAY 9:45 BIBLE SCHOOL 9:45 & 11:00 WORSHIP 6:00 P.M. EVENING EVANGEL
FAMILY NIGHT Wednesday 7:00 P.M.
Nursery at all Adult Services

FIRST BAPTIST
36125 GLENWOOD, WAYNE
721-7410
- We Preach a Dying Savior's Love
- A Risen Savior's Power
- A Living Savior's Grace
- A Coming Savior's Glory

SUNDAY SCHOOL 9:45 A.M.
SPECIAL EDUCATION 9:45 A.M.
MORNING WORSHIP 11:00 A.M.
EVENING WORSHIP 6:00 P.M.
WEDNESDAY PRAYER MEETING 7:00 P.M.
NURSERY PROVIDED
Robert A. Emery, Acting Pastor
J. Jeffrey Bemesderfer, Youth Pastor
George A. Fikejs, Minister of Music
"The Bible As It Is, For Men As They Are"

FIRST BAPTIST CHURCH OF FARMINGTON
Richard Duncan, Pastor - Phone 474-0350
33400 SHIAWASSEE
GRAND RIVER
FARMINGTON ROAD
SUNDAY SCHOOL 9:45 a.m.
MORNING WORSHIP 11:00 a.m.
EVENING SERVICE 6:00 p.m.
WEDNESDAY BIBLE STUDY 7:00 p.m.

BIBLE CENTERED FUNDAMENTAL SOUL WINNING CHURCH
BETHEL BAPTIST TEMPLE
29475 W. Six Mile, Livonia
INDEPENDENT BAPTIST BIBLE FELLOWSHIP CHURCH
Sunday School 10:00 a.m.
Morning Worship 11:00 a.m.
Evening Service 7:00 p.m.
Wednesday Service 7:30 p.m.
H.L. Petty, Pastor
525-3664 or 261-9276
CALL FOR FREE TRANSPORTATION
NEWS RELEASE
YOUTH CAMP SIGN-UP TIME FOR ALL AGES
"A Church That is Concerned About People"

"DISCOVER THE DIFFERENCE" at
BEREAN BIBLE CHURCH
35375 ANN ARBOR TRAIL, LIVONIA
425-5585 (Between Wayne & Newburgh) 522-9386
Roland F. DeRenzo, Pastor
- BIBLE SCHOOL...9:45 a.m.
- MORNING WORSHIP...11:00 a.m.
- EVENING SERVICE...6:00 p.m.
- WEDNESDAY SERVICE...7:00 p.m.

WYFC 1520 AM... Sunday 8:00 a.m.
"Holding forth the word of Life"

GRAND RIVER BAPTIST of LIVONIA
34500 SIX MILE RD. Just West of Farmington Rd.
"Giving the word of life at the tree of life"
9:30 A.M. FAMILY SUNDAY SCHOOL
10:45 A.M.
"MOUNTAIN CLIMBING WITH GOD"
7:00 P.M.
"LIVING WITHOUT FEAR"
7:00 P.M. Wed/Bible Study/Prayer
261-6950
Nursery Open!
Pastor Dr. Wilbert D. Gough
Mr. Chuck Brickel Dir. of Music & Youth

First Baptist Church
PLYMOUTH, MICHIGAN
45000 N. TERRITORIAL RD. 455-2300
1/2 MILE WEST OF SHELDON
SUNDAY SERVICES
9:40 A.M. SUNDAY SCHOOL
11:00 A.M. MORNING WORSHIP
7:00 P.M. EVENING WORSHIP
WEDNESDAY EVENING
7:00 P.M. FAMILY HOUR YOUTH FELLOWSHIP
DR. WILLIAM M. STAHL, PASTOR
MRS. RICHARD KAYE, MUSIC DIR.

MAIN STREET BAPTIST CHURCH
Affiliated with Southern Baptist Convention
9451 Main St., Plymouth
H. Thweatt, Pastor 453-4785
Sunday School — 9:45 a.m.
Morning Worship — 11 a.m.
Baptist Training Union — 6:30 p.m.
Evening Worship — 7:30 p.m.
Wednesday Service — 7:00 p.m.
DEAF MINISTRY

Community Baptist Church
28237 W. WARREN
Garden City
Rev. James B. Allen, Pastor
Sunday School — 10 a.m.
Sunday Morning Service — 11 a.m.
Sunday Evening Service — 7 p.m.
Mid-Week Prayer Service — 7:30 p.m.

LIVONIA BAPTIST CHURCH
AFFILIATED WITH SOUTHERN BAPTIST CONVENTION
32940 SCHOOLCRAFT
2 BLOCKS EAST OF FARMINGTON RD
422-3763
PASTOR ELVIN L. CLARK
Sunday School 9:45 a.m.
Morning Worship 10:45 a.m.
Baptist Training Union 6 p.m.
Evening Worship Hour 7 p.m.
Wednesday Service 7 p.m.

APOSTOLIC LUTHERAN

FIRST APOSTOLIC LUTHERAN CHURCH
26325 Halstead Road
Farmington Hills
474-9769
Raymond H. Tulkki, Minister
474-6554
SUNDAY SCHOOL 9:30 a.m.
MORNING WORSHIP 11 a.m.
EVENING WORSHIP 7 p.m.
Song Service
Third Saturday of each month

AMERICAN LUTHERAN

CHRIST LUTHERAN
14350 Wormer Road, Redford
Rev. Jerry Stroud
WORSHIP SERVICE 10:00 A.M.
Nursery Provided
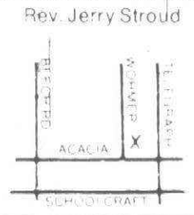

SUNDAY SCHOOL 11:15 A.M.

TIMOTHY LUTHERAN CHURCH ALC
8820 WAYNE ROAD at JOY 427-2290
George A. Fleischer, Pastor
WORSHIP SERVICES
8:30 a.m. • 9:30 a.m. • 11 a.m.
BIBLE SCHOOL 9:30 A.M.

FOR CHURCH ADVERTISING CALL VEL ELLIS 261-8600 Ext. 271

CHURCHES OF CHRIST

LIVONIA
15431 Merriman Rd.
SUNDAY WORSHIP
11:00 A.M. & 6:00 P.M.
Bible School 10 A.M.
WED. 7:30 P.M. Worship
Wayne Baker, Minister
Rob Robinson, Minister
427-8743

GARDEN CITY
1657 Middlebelt Rd.
SUNDAY WORSHIP
11 a.m. & 6 p.m.
Bible School 10 a.m.
Wed. 7:30 p.m. Worship
Hobart E. Ashby, Minister
422-8660 or 251-1694

See Herald of Truth TV Channel 20, Sunday 9:30 a.m.
Call or Write for Free Correspondence Course

MEMORIAL CHURCH of CHRIST
(Christian Church)
35475 Five Mile Rd.
464-6722
MARK McGILVREY, Minister
CHUCK EMMERT, Youth Minister
BIBLE SCHOOL (All Ages)... 9:30 a.m.
Morning Worship...10:45 a.m.
Evening Worship & Youth Meetings 6:30 p.m.

KENWOOD CHURCH OF CHRIST
20200 Merriman, Livonia
South of 8 Mile Road
476-8222
Darrell L. Dean, Minister
Cliff Woodrum, Youth Minister
SUNDAY SERVICES
BIBLE SCHOOL—9:45 A.M.
MORNING WORSHIP—11 A.M.
CHRISTIAN HOUR ON WBFG—1:45 P.M.
EVENING SERVICE—6:30 P.M.
WEDNESDAY FAMILY NIGHT—7:30 P.M.

EPISCOPAL

HOLY SPIRIT, WESTLAND
34645 Cowan Rd.
261-8460
8:30 - HOLY EUCHARIST
9:30 - CHRISTIAN EDUCATION for all Ages
10:30 - HOLY EUCHARIST AND SERMON
Rev. William Sayers

ST. ELIZABETH'S
26431 W. Chicago Rd.
Redford-937-2880
SUNDAY WORSHIP
8:30 A.M. EARLY EUCHARIST
10:30 A.M. PARISH EUCHARIST
Church School & Nursery
Rev. David M. Lillvis

NON DENOMINATIONAL

ASSOCIATED BIBLE STUDENTS of METROPOLITAN DETROIT
Sunday Morning Service 10:00 A.M.
TOPICAL BIBLE STUDY 11:30 A.M. SERMON OR QUESTION MEETING
The Divine Plan Program
WLDM-fm 7:15 a.m. Sunday
for further details or free booklet write
P.O. Box 2153 Dearborn 48123

FIRST PSYCHIC SPIRITUALIST CHURCH
21729 Fenkell • 255-1575
Rev. Robert O. Bohrer, Pastor
SUNDAY WORSHIP • 7:30 P.M.
Mon. Fundamental of Spiritualism • 8:00 P.M.
Tues. Development Class 8:00 P.M.
Thurs. Healing Service • 8:00 P.M.
Silver Tea 2nd Wed. • 7:30 P.M.

UNITED METHODIST

CHERRY HILL UNITED METHODIST CHURCH
321 Ridge Rd. - Canton Twp.
So. of Cherry Hill Rd.
Rev. Leonard Ritzler
459-0035
Sunday School 9:30 a.m.
Worship 11 a.m.

NEWBURGH UNITED METHODIST CHURCH
36500 Ann Arbor Trail
422-0149
Rev. Wm. Ritter, Minister
Rev. John Ferris, Assoc. Minister
Jeanine Flotz, Director of Education
WORSHIP SERVICE & CHURCH SCHOOL
9:30 a.m. & 11 a.m.

ALDERSGATE UNITED METHODIST CHURCH
(Redford Township)
10000 BEECH DALY ROAD
Between Plymouth and West Chicago
Sr. Minister - Wm. G. Wager
Assoc. Minister - David K. Koski
Dir. of Education - Sharron Correll
Minister of Music - Ruth Hadley Turner
Morning Worship & Sunday School
9:30 a.m. ..... 11:00 a.m.
Nursery Care Will be Provided 937-3170

CLARENCEVILLE UNITED METHODIST
20300 Middlebelt, Livonia
Pastor Gerald Fisher 474-3444
9 a.m. First Worship Service
10:15 a.m. The Church School
11:15 a.m. Second Service of Worship
6:00 p.m. Youth Meetings
7 p.m. Sunday Evening Service
7:30 p.m. Wed. - The Midweek Service
Nursery Provided at All Services

PLYMOUTH UNITED METHODIST
45201 N. TERRITORIAL RD.
453-5280 (300 yds. West of Sheldon)
SUNDAY SCHEDULE
9:30 a.m. WORSHIP
10 a.m. CHURCH SCHOOL (Nursery through Adults)
11 a.m. WORSHIP & CHURCH SCHOOL
(Nursery through 6th Grade)
6:15 THURS. JUNIOR HIGH
6:30 p.m. SENIOR HIGH YOUTH
Rev. Samuel F. Stout
Rev. Dwayne Lee Kelsey, Rev. Fredrick C. Vosburg

ST. MATTHEWS UNITED METHODIST
30900 Six Mile Road
422-6038
WORSHIP
9:30 A.M. & 11:00 A.M.
CHURCH SCHOOLS
9:30 A.M.
Dir. of Education & Youth, Lynne Remsburg
Minister of Music, Robert Perrich
Nursery Available
William D. Rickard, Pastor

FIRST UNITED METHODIST of GARDEN CITY
6443 Merriman Rd.
Minister, Rev. Robert Grigereit
9:30 A.M. CHURCH SCHOOL
Toddler thru Adult
10:45 A.M.
MORNING WORSHIP
Nursery & Toddler care
Children's hour program for 4 year olds thru 2nd grade
6:30 P.M. Junior & Senior High U.M.Y.F.

LOLA VALLEY UNITED METHODIST
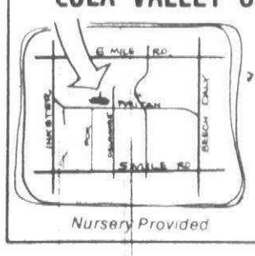

Nursery Provided
Rev. George H. Kilbourn
16175 Delaware at Puritan
Detroit 48240
255-6330
Wordship Service 11 a.m.
Sunday School 9:45 a.m.

RICE MEMORIAL UNITED METHODIST
20601 Beech Daly
534-4907 534-7575
9:45 A.M. CHURCH SCHOOL
11:00 A.M. WORSHIP SERVICE
6:00 P.M. YOUTH
Donna J. Lindberg, Pastor
NURSERY PROVIDED

FAITH UNITED METHODIST
6020 Denton-Belleville
Off Michigan Ave.
Rev. Susan K. DeFoe
483-2276
SUNDAY WORSHIP
Church School 10:00 A.M.
Worship 11:00 A.M.
Nursery provided

UNITY

UNITY OF LIVONIA
28660 Five Mile
421-1760
SUNDAY
9:15 & 11 a.m.
Dial-a-Thought
261-2440

WESLEYAN

WARRENWOODS WESLEYAN
6615 Venoy - Westland 48185
425-1470
SUNDAY SCHOOL ..... 10:00 A.M.
WORSHIP SERVICE ..... 11:00 A.M.
LIFE CONNECTION ..... 2:00 P.M.
PASTOR GERALD MACDONALD

UNITED CHURCH OF CHRIST

SALEM UNITED CHURCH OF CHRIST
Oakland at Grand River
Farmington
Sunday School at 9:00 A.M.
Worship Service 10:15 A.M.
Church Office GR 4-6880
Parsonage GR 6-0487
Carl H. Schultz, Minister

FOR CHURCH ADVERTISING CALL 261-8600 Ext. 271

He'll walk the 31st mile



Guy Runyan shows off his Burning Bunion award. Having it made for him required a painstaking search for a battered sneaker.

By MARGARET MILLER

When Livonian Guy E. Runyan walks for mankind, he goes the second mile for his church.

And so the hike he takes Saturday—at least 31 miles if all goes well—will bring in dollars for both the Walk for Mankind fund being raised by several thousand others in his community and some extra funds for projects at Rosedale Gardens Presbyterian Church.

Runyan began participating in his city's Walk for Mankind the first year that Project Concern sponsored the 20-mile trek to raise funds to support medical care in this country and under-developed nations.

Then, in 1975, this church school teacher and generally concerned citizen started to wonder whether it wouldn't be possible to use the walk also to get revenues for Rosedale Gardens.

The first 20 miles he walked that year would be for Project Concern, he explained to leaders of the Walk for Mankind. Then he would walk on with members of Rosedale pledging $1-a-mile.

The idea won approval, and Runyan picked-em-up-and-put-em-down for 25 miles in 1975, netting $200 for Rosedale in addition to $412.50 for his first 20 miles.

THEN NEXT YEAR he followed the same practice, only this time he managed 30 miles.

Walk for Mankind gained $656 from his efforts, and pledges from the church members totaled $762. A grateful congregation bronzed a sneaker for a special trophy and gave hime the "Burning Bunion" award.

In this year's walk, Runyan will be hoofing t again, and the goal this time will be to repeat that 30-mile distance and then go one more mile.

"One of the members of the congregation has offered to double his pledge if he goes more than 30," explained Runyan's wife, Bettie, so he's going to give it a good try."

As in past years, Runyan will be joined on the first 20 miles of his hike by several members of the Sunday School class he teaches.

"But Guy is the only one going the extra distance," a church leader said.

Runyan, his wife and their two daughters, Lorraine and Marilyn, have lived in Livonia for 12 years and have been active in Rosedale Gardens Church for 10 of those years.

Besides his Sunday School teaching, Runyan has been president of the Couples' Club, has served a full term on the Session, governing body of the church, and now is in his second term as a deacon.

HIS COMMUNITY involvement goes beyond the church, too.

He has been active in the PTA at Whitman Junior High and Franklin High as well as the Franklin Music Boosters, and for five years has managed the Blue Jeans softball team under sponsorship of the Livonia Parks and Recreation department.

Working with the Blue Jeans is more than an enjoyable father-and-daughter activity to be shared with shortstop Marilyn and the developing of a state championship team, according to Mrs. Runyan.

Grace fetes pastor for 20 years service

The Rev. V.F. Halboth Jr. came to Grace Church on a recent Sunday, prepared as usual for an average service. He was shocked to find his good friend, the Rev. Duane Wuggazer, pastor of Redeemer Lutheran Church in Birmingham, sitting at his desk preparing to deliver the sermon.

Grace Church had arranged for a surprise service celebrating Pastor Halboth's 20th year or ordination and installation as pastor of Grace Church.

Officiants at the service included his father, the Rev. V. F. Halboth Sr., pastor emeritus of Grace, who also ordained him in 1957.

Steven Arnold, director of Christian education at Grace, also participated, along with the Rev. Herbert C. Kaas, pastor emeritus of Rosedale Park Lutheran Church in Detroit, who assists at Grace on occasion.

The choirs presented special anthems, and a fellowship hour followed the services. Some 1,100 people were at the services to celebrate the occasion.

Pastor Halboth graduated from Concordia Seminary, St. Louis, Missouri in 1957 and has served at Grace his entire ministry.

In addition to his parish duties, he also serves the community and church at large as a chaplain for the Michigan State Police and a member of the board of trustees for Redford Community Hospital.

He is a member of the board of directors of the English District of the Lutheran Church-Missouri and as a member of the board of directors of Glen Eden Lutheran Cemetery.

In June, 1976, he was a summer speaker on the Lutheran Hour.

Pastor Halboth and his wife Blanche are the parents of Mark, a dental student at the University of Detroit and Timothy, an eighth grader at Pearson Junior High, and the entire family is very active at Grace.

A gift was given to the family with "orders" that it be used for a vacation trip touring California and the western states.

Plan your wedding at our party.

Slightly overwhelmed by the details of planning a wedding? And a household? Our Welcome Wagon NEARLYWED PARTY® simplifies your decision-making. It's planned around young brides-to-be with gifts and advice from a full range of bridal professionals. And it's a fun way to plan for the big day. Call now for reservations.

Diane Jurick or Maureen Barber

I'm usually at home 4 P.M. 356-7720

Welcome Wagon International Inc.

NEXT PARTY -JUNE 6th, 7:30 p.m. at the Mayflower Meeting House

Rated G for good old-fashioned family fun.



Call 271-1976 for the Village Party Line—24-hour information on current events.

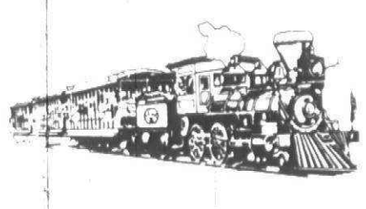

Like no other place you'll ever visit

Greenfield Village

Your Invitation to Worship

PRESBYTERIAN

WARD UNITED PRESBYTERIAN CHURCH OF LIVONIA
FARMINGTON ROAD & SIX MILE ROAD
422-1150
Worship & Sunday School 9:30 & 11:00 a.m.
"HAS GOD'S WORD FAILED?"
Dr. Bartlett L. Hess
7:00 p.m.
Norman and Sue Kapp,
Missionaries to France
Family Musicial & Sharing of work in France
Wednesday 7:30 p.m. HOUR OF POWER
Nursery Provided at all Services
9:30 Sunday Service
Broadcast WMUZ-FM 103.5
Air Conditioned Sanctuary

ST. PAUL'S UNITED PRESBYTERIAN CHURCH
27475 Five Mile Rd. (at Inkster) 422-1470
9:30 & 11:00 A.M.
"THE CHRISTIAN GOD— III or I"
Dr. Whitledge
8:30 A.M. COMMUNION SUN. JUNE 5
William F. Whitledge, Charles M. Webster, and Robert G. Cox, Ministers

PLYMOUTH FIRST UNITED PRESBYTERIAN CHURCH
701 Church St. 453-6464
Phillip Rodgers Magee, Minister Henry J. Walch, Emeritus
Theodore D. Taylor II, Associate
WORSHIP SERVICE ..... 9:30 a.m. & 11 a.m.
CHURCH SCHOOL ..... 9:30 a.m. & 11 a.m.
(Church School for all ages at 11 a.m.)
Nursery thru Kindergarten - 9:30 a.m.

innovative
contemporary
meaningful
10 A.M. WORSHIP & CHURCH SCHOOL
GENEVA UNITED PRESBYTERIAN
Rev. Jeffrey S. Goldsmith — Sheldon Rd. N. of Ford Rd., Canton Twp.

ROSEDALE GARDENS UNITED PRESBYTERIAN CHURCH
Hubbard at W. Chicago 422-0494
WORSHIP & CHURCH SCHOOL
9:30 A.M. & 11:00 A.M.
"OVERCOMING THE JONAH SYNDROME"
Rev. Donald R. Elly
Classes for Handicapped - 11 A.M.
Pastors: Robert M. Taylor, Donald R. Elly
Music: Shirley E. Harden, Steven R. Spoon

ST. TIMOTHY PRESBYTERIAN CHURCH
People Caring for People
9:30 a.m.
Family Worship Service
10:30 a.m.
Coffee Fellowship
10:45 a.m.
Church School
11 a.m.
Second Service
(Nursery Care)
NEWBURGH RD.
South of SIX MILE
Rev. E. Dickson Forsyth
Minister
John Roberts
Music & Choir Director
CALL 464-8844

VILLAGE UNITED PRESBYTERIAN
25350 W. SIX MILE RD.
534-7730
James A. Crawford Pastor
SUNDAY WORSHIP
9:30 & 11:00 A.M.
SUNDAY SCHOOL
9:30 & 11:00 A.M.
Nursery for both services

ST. MARK'S PRESBYTERIAN CHURCH
26701 JOY 278-9340
Dearborn Heights
Dial A Ride Service
For Those Without Transportation
CHURCH SCHOOL
10:30 A.M.
WORSHIP 11:00 A.M.
Nursery - Kindergarten

APOSTOLIC

APOSTOLIC CHURCH OF JESUS CHRIST
993 N. HOLBROOK, PLYMOUTH
455-4861 334-6040
PASTOR C.T. GRAY
SUNDAY SCHOOL 10 A.M.
SUNDAY EVANGELISTIC 7 P.M.
WED EVE. BIBLE STUDY 7 P.M.
"The Church On The Rock" Matt. 16-18

LUTHERAN MISSOURI SYNOD

CHRIST OUR SAVIOR LUTHERAN CHURCH
WORSHIP SERVICES EVERY SUNDAY 9:00 A.M.
GUEST SPEAKER
REV. DAVE BUEGLER
Trinity Lutheran, Jackson, Mi
HARRY J. WILL FUNERAL HOME
37000 W. 6 MILE RD. EAST OF NEWBURGH
Holy Communion — 1st and 3rd Sundays
NURSERY PROVIDED
FOR INFORMATION CALL 464-1599 or 422-7461

ST. MATTHEW LUTHERAN Church & School
5885 Venoy
1 Blk. N. of Ford Rd., Westland
425-0260
Ralph Fischer, Pastor
Charles G. Zeisser, Asst. Pastor
Divine Worship 8 & 11 a.m.
Bible Class & SS 9:30 a.m.

LUTHERAN CHURCH of the RISEN CHRIST
Ann Arbor Rd. at McClumpha
1 Mile West of Sheldon Rd.
453-5252
Worship 8 & 10:30 a.m.
Bible Class & SS 9:15 a.m.

LUTHERAN (English Synod A.E.L.C.)

South Livonia ALL SAINTS LUTHERAN
8850 Newburgh Road
Rev. David Paap 427-9575
Worship 9:30 A.M.
Fellowship 10:30 A.M.
Church School 11 a.m. (All Ages)

East Livonia FAITH LUTHERAN
30000 Five Mile Road
421-7249
Rev. Roger Schleef
WORSHIP
8:30 and 10:30

West Livonia HOLY TRINITY LUTHERAN CHURCH
39020 Five Mile Road
464-0211
Rev. Robert C. Seltz, Pastor
Rev. James T. Spilos, Pastor
Worship 9 and 10:30

We Preach Christ Crucified
at the Place of the Cross
ST. PAUL'S LUTHERAN CHURCH & SCHOOL
474-0875 MIDDLEBELT & EIGHT MILE
School everyday K-8 (enroll now)
Sunday School & Bible Classes 9:45 A.M.
Worship 8:30 & 11:00 A.M.
Pastor Robert Hoeft

GRACE LUTHERAN CHURCH
Missouri Synod
25630 GRAND RIVER at Beech Daly
532-2266 Redford Twp.
SUNDAY SERVICES
9:15 & 11:00 A.M.
SUNDAY SCHOOL
9:15 & 11:00 A.M.
WEDNESDAY
BIBLE STUDY 10:00 a.m.
Rev. V.F. Halboth, Jr., Pastor
Rev. Victor F. Halboth, Sr., Pastor Emeritus
Steven F. Arnold, Dir. of Christian Ed.

LUTHERAN WISCONSIN

Wisconsin Evangelical Lutheran Churches
WISCONSIN LUTHERAN RADIO HOUR
WIID A.M. 1090 Sunday 10:00 a.m.
In Livonia — St. Paul's Ev. Lutheran Church
17810 Farmington Rd.
Pastor Winfred Koelpin • 261-8759
Worship Services 8:30 a.m. & 11 a.m. Sunday School 9:45 a.m.
In Plymouth — St. Peter Ev. Lutheran Church
1343 Penniman Ave.
Pastor Leonard Koeninger • 453-3393
Worship Services 8 & 10:30 a.m. • Sunday School 9:15 a.m.
In Redford Township — Lola Park Ev. Lutheran Church
14750 Kinloch
Pastor Edward Zell • 532-8655
Worship Services 8:30 a.m. & 11 a.m. • Sunday School 9:45 a.m.
In Westland — Our Savior Ev. Lutheran Church
Warren at Farmington Rd.
Pastor Jack A. deRuiter • 427-8119
Divine Worship 10:30 a.m. • Sunday School 9:15 a.m.

CHRISTIAN SCIENCE

FOURTH CHURCH OF CHRIST SCIENTIST
24400 W. Seven Mile
(near Telegraph)
HOURS OF SERVICE
11:00 A.M.
SUNDAY SCHOOL
11:00 A.M.
Nursery Care Provided
WEDNESDAY
TESTIMONIAL
MEETINGS 8 P.M.

CHRISTIAN CHURCH

(Disciples of Christ)
LIVONIA CHRISTIAN CHURCH
WILLIAM H. HASS, Minister
36075 7 Mile Rd.
476-2075
CHURCH SCHOOL— 9:15 A.M.
MORNING WORSHIP— 11 A.M.
FELLOWSHIP— 12 NOON

ASSEMBLIES OF GOD

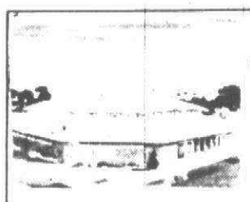

TRI-CITY ASSEMBLY OF GOD
2100 HANNAN ROAD
WAYNE, MICHIGAN
721-6832
7:00 P.M.
9:45 a.m. Sunday School
11:00 A.M. PASTOR RAIMER
DEAF WORK
11 a.m. & 7 p.m. ..... Pastor E. W. Raimer
CHILDREN'S CHURCH
Jesus Loves You and So Do We
Serving Wayne, Westland and Canton

CHRISTIAN COMMUNITY CHURCH
Assemblies Of God
41355 SIX MILE ROAD
Northville, Mich. 48167
Irving M. Mitchell, Pastor
Steve Smith, Assistant Pastor
SUNDAY SERVICES
CHURCH SCHOOL ..... 9:45 a.m.
MORNING WORSHIP ..... 11:00 a.m.
HOUR OF POWER ..... 6:30 p.m.
WEDNESDAY EVENING ... 7:30 P.M.
Nursery Provided for all Activities
348-9030

UNITED ASSEMBLY OF GOD
42021 ANN ARBOR TR
PLYMOUTH
David H. Krist, Pastor
422-6000 - Home
453-4530 - Church
10 a.m. Sunday School
11 a.m. Morning Worship
6:30 p.m. Evening Worship
Wed. 7:30 p.m. Family Night
Nursery Provided at all Services

LIVONIA ASSEMBLY OF GOD
33015 W. 7 MILE
474-5405 **522-9209**
Daniel De Konty, Pastor
SUNDAY SERVICES
10 A.M.
11 A.M.
7 P.M.
Wednesday Family Night 7 P.M.

CANTON CALVARY ASSEMBLY OF GOD
Eriksson Elementary School
HAGGERTY RD., ¼ S. of Ford
534-1854
Rev. M. Gregory Gentry
SUNDAY WORSHIP 3:00 P.M.
INFORMAL MID-WEEK FELLOWSHIP
NEED HELP? CALL
534-1854

FOR CHURCH ADVERTISING CALL 261-8600 Ext. 271

REFORMED CHURCH IN AMERICA

CHURCH OF THE SAVIOR
38100 Five Mile Rd.
SUNDAY SCHOOL 9:15 A.M.
WORSHIP SERVICE 10:30 A.M.
EVENING STUDIES
CHINESE BIBLE STUDY — 1st & 3rd Fri. 8 P.M.
464-1062
Rev. Ronald Van Der Werff, PASTOR
Rev. Moody Yap, Minister of Evangelism

LUTHERAN CHURCH (In America)

GOOD SHEPHERD LUTHERAN
26212 W. SIX MILE
REDFORD
537-3778 • 537-6272
Pastor
Donald Herdman
Sunday School 9:30 a.m.
Worship ..... 11:00 a.m.

BETHLEHEM LUTHERAN CHURCH
35300 Eight Mile Rd.
Farmington Hills
EINO M. ITUORI, PASTOR
474-2579
Worship & Sunday School 10:30 A.M.

EPIPHANY LUTHERAN LCA
41390 Five Mile Rd.
453-8807
(One Mile West of Haggerty Rd.)
Fred Preziosi, Pastor
453-1191
Morning Worship 10:30 a.m.
Nursery Provided

CHRIST THE KING
9300 Farmington Rd.
The Rev. John A. Root
421-0749 • 464-2906
WORSHIP SERVICES
8:15 a.m. • 11 a.m.
CHURCH SCHOOL
9:30 a.m.

ST. MICHAEL LUTHERAN
7000 Sheldon Rd.
Canton
459-3333
Pastor Robert Schacht
Worship Service 10 a.m.
Nursery Provided
Sunday School 11 a.m.

ST. JOHN'S
13542 Mercedes
Redford • 538-2660
(1 Block E. of Inkster
1 Block S. of Schoolcraft)
Robert G. Johnson Pastor
9:30 a.m. Sunday School
Adult Bible Class
10:45 a.m. Worship
Child Care Nursery Provided

HOLY CROSS
30650 West Six Mile
Pastor
William C. Lindholm
427-1414 **464-3908**
WORSHIP CHURCH SCHOOL & NURSERY
9:30 & 11 a.m.

DINING AND ENTERTAINMENT GUIDE
ON THE TOWN

Nick's
FLIM FLAM
DELI & RESTAURANT
29820 GRAND RIVER, Farmington Hills
478-2374
Kosher Products Only
We Cook Our Own Corned Beef
DAILY SPECIALS
• BAR-B-QUED SPARE RIBS with French Fries, soup & salad
• N.Y. STRIP STEAK with choice of potato, soup & salad
• HALF ROAST CHICKEN with Dressing
• SIRLOIN DICED BEEF with mashed potato, soup & salad
$3.95 to $4.95
Home Made Desserts • Mile High Meringue Pie • Banana Cream Pies • Canolies, Eclairs, Cream Puffs, etc. • Breakfast Served at any Time • Giant Size Waffles, Grand River Store Only

CYPRUS GARDENS
FAMILY RESTAURANT
GREEK SPECIALITIES
Also American & Italian Cuisine
GREEK SALADS Stuffed Grape Leaves
Shish-Ka-Bob Souvlaki
SPECIAL LUNCHEONS DAILY
SERVING BREAKFASTS SUNDAY
HRS. 8 A.M.-10 P.M. Daily-7 Days
Reservations Available 455-7220

$1.00 Off
This coupon can be redeemed for 10¢ off each yogurt order or custard order, or 15¢ off any sundae. Maximum discount $1.00. Exp. 6/9/77.
This week's Yogurt Feature:
LEMON CHIFFON
Open Daily 'til 11 P.M.
DAIRY DEPOT
19051 Middlebelt at 7 Mile • 477-4591
Mid-7 Shopping Center in Great Scott parking lot

Rhapsody in Steak
Small, racing children, growing romping youths, businessmen, working men, mothers, fathers...folks like you...everybody'll agree...we make the things we serve GOOD enough to make a person...take a bite, sit stone still, close their eyes...not even chew...and let the savory goodness permeate their senses. Today?
All steaks are Colorado beef, USDA Choice, with natural flavor and tenderness, served with baked potato, crisp salad and hot bread by the nicest waitresses in town.
Petite Dinner Steak $3.25
The Sirloiner 3.59
The Frontier 3.85
Mr. Steak Sirloin 3.99
Cattleman's Choice 4.50
The Manhandler 5.25
New York Strip 5.95
One Pound T-Bone 5.95
ON NORTH WAYNE ROAD
JUST SOUTH OF WESTLAND SHOPPING CENTER
HOURS:
FRI. & SAT. TO 10 P.M.
OTHER NIGHTS TO 9 P.M.
721-1020
Mr. Steak
AMERICA'S STEAK EXPERT

Wine and Dine in Pleasure

Onassis CONEY ISLAND
33995 FORD RD.
WESTLAND 729-4330
Under New Management
Open 24 Hours
DRIVE-IN SERVICE
FREE!
SMALL PEPSI WITH ANY PURCHASE
PEPSI-COLA

Joey English
MAY 31-JUNE 4
With Bill Meyer, Piano-Conductor
APPEARING NEXT...
Sandler & Young —JUNE 6-11
Pointer Sisters —JUNE 13-18
Frank Sinatra Jr. —JUNE 20-25
J's CLUB
RESERVATIONS SUGGESTED 593-1234
Hyatt Regency Dearborn
TWO PERFORMANCES NIGHTLY Mon. thru Thurs.: 8 and 10:30 P.M. — Fri. and Sat.: 9 and 11:30 P.M.

Now Open!
FRANCO'S
ITALIAN RESTAURANT AND PIZZERIA
1 BLOCK SOUTH OF WARREN AT 7034 MIDDLEBELT, GARDEN CITY
FAMILY DINING
PICK-UP SERVICE
Phone 421-6380
Authentic Italian
Menu Includes
Antipasto, Lasagna, Gnocchi, Ravioli & Pizza!
Open 3 PM to Midnight Mon.-Thurs.
Fri. & Sat. 3 PM to 2 AM
Sunday 3 PM to Midnight

smile!
—today is another day!

Susie Dong's
"Where you can get quality foods at reasonable prices"
Try Our Carry-Out Specials
Ex. Almond Chicken Combination w. Fried Rice & Shrimp Egg Roll only $3.75
SUNDAY BRUNCH $2.25 up
Every Tues. & Thurs. 4 p.m. 10 p.m.
Almond Chicken Special served w. Fried Rice & Shrimp Egg Roll includes tea or coffee
Reg. $3.75 only $2.95
33139 W. 8 Mile Rd., just West of Farmington Rd. 477-0656

Holiday Inn® of Livonia
JOIN OUR FRIDAY FISH FRY..... $1.95
WATCH for the opening of the COMPANY STORE and the MINE.
30375 Plymouth Road
(across from the Terrace)
261-6800

EL CAMINO
Mon.-Sat. 11 AM-12 Midnight
Sun. 1 PM-10PM
Elegant Mexican Cuisine
Carry Out Service available
33605 Plymouth Rd.
(west of Farmington)
261-2370

DALE YEE'S CHOW MEIN
Finest Chinese & American Restaurant with carry-out service
Now Serving COCKTAILS and POLYNESIAN DRINKS
Hours: MON.-THURS. 11 a.m. to 11 p.m.
FRI. & SAT. 11 a.m. to Midnight
SUNDAY and HOLIDAYS Noon to 10 p.m.
週裕樓
31180 FIVE MILE LIVONIA 522-1030
NOW SERVING COCKTAILS

The Leather Bottle Inn
Wed.-Sun.
"Eddy Kay"
Every Tues. RON CODEN
BUSINESSMEN'S LUNCHES TUES.-SAT.
DINING — COCKTAILS
28937 W. WARREN, GARDEN CITY 522-2420 CLOSED MONDAY

HINES PARK INN & The Hide-Away
INVITE YOU TO LUNCH!
featuring:
• ITALIAN SUBS • ROAST BEEF SUBS
• HAM & CHEESE SUBS • CORNED BEEF SUBS
$1.50 EACH
also featuring Happy Hour Prices • 11:30-7:00
36655 Plymouth Rd. • 427-1300

WEDNESDAY NITE (GONG) NIGHT
Lorial's
Luncheon-Dinner
Cocktails-Dancing
Entertainment
Banquet facilities available for all occasions
THE BIG BAND SOUND
of Harry James & Tommy Dorsey with KEITH EDWARDS VOCALS
19151 Plymouth Road - Reservations 835-3084

BIKE-A-THON FOR THE RETARDED
9 a.m., Saturday, June 4
at Belle Isle
Pick up pledge sheets at Detroit metropolitan area bike dealers.
Proceeds go to Soupy Sales'
TELETHON FOR THE RETARDED

MOY'S RESTAURANT 梅三
CANTONESE & AMERICAN FOOD
JAPANESE STEAKHOUSE
•EXOTIC COCKTAILS•
Carry-outs on Chinese food
Closed Mondays
CHINESE: LUNCHEON 11 A.M.-3 P.M.
JAPANESE: LUNCHEON 11 A.M.-2 P.M., DINNER 5-9:30 P.M., FRI. & SAT. 'TIL 10:30 P.M.
16825 MIDDLEBELT AT 6 MILE, LIVONIA
Reservations Accepted 427-3171

Native Chinese and American Dishes
NOW OPEN-WESTLAND'S NEWEST RESTAURANT!
LUNCHEONS SERVED DAILY • CARRY OUT • BUSINESSMEN'S LUNCHEONS
OUR SPECIALTY! Family Dinners!
Call 422-5370
OPEN 7 DAYS - MON.-THURS. 11-11, FRI.-SAT. 11-1 A.M., SUN. NOON-11
WAH-MEE
OWNED BY FORMER CHEF & OWNER OF DETROIT'S CHINESE VILLAGE INN
8040 MIDDLEBELT at Ann Arbor Trail-Arbor Place Shopping Center

ROMAN CHARIOT
RESTAURANT & LOUNGE Featuring Italian and American Dining
ENJOY LIVE ENTERTAINMENT AND DANCING
Sing-a-Long Dancing
FRIDAY & SATURDAY WITH
"The FABULOUS BANJO PALS'
BUSINESSMEN'S LUNCHEON • BOUNTIFUL SALAD BAR
Mon.-Tues.-Wed.-Thurs.
NEW YORK STRIP STEAK, Potato & Salad $4.95
VEAL PARMEGIANA, Side Order of Spaghetti & Salad $2.95
BAKED FISH, Served with Potato & Cole Slaw $3.95
FRIDAY
FISH 'N' CHIPS with Salad or Slaw $3.50
Banquet Facilities Available
Above includes Bread Basket
COCKTAIL HOURS MON.-FRI. 3-6 P.M.
32826 FIVE MILE ROAD - EAST OF FARMINGTON RD. -425-8530

THE Sherwood Inn
King Crab Legs Special
All you can eat
$10.50 Monday-Friday
NOW PERFORMING
LOVIN' YOU
featuring Peggy Bogart
Reservations Suggested
36071 Plymouth Road
across from the Ford Plant
937-1458 Banquet Facilities—Weddings 261-5500

CORSI'S
RESTAURANT AND COCKTAIL LOUNGE
ENTERTAINMENT FRIDAY AND SATURDAY
For Your listening and dancing pleasure
LADIES NITES Wed. & Thurs. Reduced Prices 9 P.M.-2 A.M.
COCKTAIL HOURS 3:00-6:00 Reduced Prices
DAILY LUNCHEON SPECIALS $2.25
Private Room Available For Parties or Meetings
Call for Information
27910 W. 7 Mile, LIVONIA (Between Middlebelt and Inkster) 531-4960

Oak Barrel
SUPPER CLUB
24502 W. 7 MILE (3 BLKS. W. of TELEGRAPH)
PHONE 535-0633 or 535-6090
FASHION SHOW
WITH BEAUTIFUL MODELS
EVERY THURSDAY DURING LUNCH
WEDNESDAY-SUNDAY
THE FABULOUS FAMOUS DETROIT'S MUSIC MASTER
LENNY SHICK QUARTET
Singing-Music-Entertainment-Large Dance Floor
BUSINESSMEN'S LUNCHEONS featuring a Salad Bar you can't afford to miss
EVENING DINING-7 Nights
In a relaxed, friendly atmosphere-Open Menu with nightly specials
Free! ROOM AVAILABLE FOR PRIVATE PARTIES OR MEETINGS-We specialize in bowling banquets
All Major Credit Cards Accepted

CANTONESE VILLAGE
Exotic Cocktails
COCONUT COOLER
A smashingly refreshing drink, prepared artfully with rums and coconut milk—soft and smooth.
Just one of many drinks available.
• Lunches • Dinners
• Snacks • Carry-Outs
• Banquet Facilities Available
729-1470 WESTLAND
EXQUISITE CANTONESE AND AMERICAN DISHES
7107 N. Wayne Rd. and Warren
Across from Westland Center

Prince and the Pauper
4915 WAYNE RD.
2 BLKS. S. OF MICHIGAN AVE.
WAYNE
728-1783
Bring Back the Good Ol' Days
SPECIALS
COMPLETE DINNERS
STROGANOFF $4.95
SHRIMP $4.95
FULL 16 oz.
T-BONE DINNER $4.95
CRAB LEGS $5.95
(ALL YOU CAN EAT)
GENEROUS CUT
PRIME RIB OF BEEF $4.95
COMPLETE DINNER
DANCING
WEDNESDAY-SATURDAY
TO
LIVE ENTERTAINMENT!
WEDNESDAY NIGHT IS COUPLES NIGHT
THURSDAY NIGHT IS LADIES NIGHT
BUY ONE DINNER AT REGULAR PRICE AND GET SECOND DINNER AT ½ PRICE

Review

'Cross of Iron' fascinates, but not here

By ROBERT GLOVER

Many citizens of England and Germany are currently experiencing war fever; a new fascination with the people and events of World War II. "Cross of Iron," a savage war film, has succeeded in Europe through this unusual social phenomenon.

The picture faces a doubtful future stateside, however, where war films hold little interest for American film audiences. Somewhere inside this weak picture there exists an interesting story about die-hard German troops on the Russian front in 1943.

Figuring prominently is Sgt. Steiner (James Coburn), a war-weary, but still effective, killer and platoon leader. Steiner's incredible survival to date is now threatened by an aristocratic new commanding officer to whom foot soldiers are expendable.

Supposedly, their conflict and its overpowering, fatal effect upon Steiner's men formed the core of author Willi Heinrich's book, the basis for this film. Indifferent writing by several writers has weakend whatever real meaning was being presented here.

The fuzzy script occasionally touches upon loyalty to one's country (right or wrong), the dignity of citizen soldiers and war's obvious futility. The Steiner Stransky (commanding officer) conflict eventually only portrays all officers as devils and enlisted men as saints.

Off screen, James Coburn is a rather quiet individual (devoting time to family and the outdoors) but on sreeen, a forceful personality. Almost instantly in "Cross," one senses we are perhaps seeing Coburn act like never before.

There's something inspiring about his Steiner; a tough but humane soldier able to protect his men during a fierce Russian attack. He also can rally them to fight and befriend a young Russian prisoner (affectingly portrayed by Slavko Stimac).

Equally noteworthy are Daybid Warner's fine disillusioned rear-guard captain, and James Mason's commandant whose outdated code of honor should be stored away for better times. Maximillian Schell (Capt. Stransky) is becoming tiresome forever playing war criminals and Nazi officers.



James Coburn (left) as Sgt. Steiner, and Vadim Glowna (right) as Kern assume surrender positions in battle sequence from "Cross of Iron."

"Cross of Iron" joins other films by Sam Peckinpah ("The Wild Bunch") that have been necessarily edited to avoid a damaging rating or offending sensitive filmgoers. Peckinpah has developed a morbid cult following among critics and film fans alike.

Obviously war is devastating, but numerous slow-motion machinge-gun killings and deaths upon barbed wire aren't necessary to make this point. Eleven minutes of shootings, throat-slittings and stabbings were removed to avoid the film's receiving an X-rating.

"Cross of Iron" is no better than any other Peckinpah blood-bath, nor is it gripping or an epic war film.

Glimpses

NEW RELEASES

ANNIE HALL (PG). The best Woody Allen film yet. Truth and comedy go hand in hand in this touching, contemporary love story. Diane Keaton is also at her very best as Annie.

BLACK SUNDAY (R). Slick thriller of inflated terrorism from a blimp at the Super Bowl. Robert Shaw and Marthe Keller are the capable adversaries. Fine acting by Bruce Dern as the berserk pilot.

CITIZENS BAND (PG). Just your average, everyday people next door, next lane, or next town, jiving each other on their piece of the electromagnetic spectrum.

CROSS OF IRON (R). Grimly realistic war drama of 1943 German retreat in Russia. James Coburn, Maximilian Schell and James Mason are the luckless Germans.

THE GREATEST (PG). Film bio of Muhammed Ali in and out of the ring as he decks opponents and stands firm against a draft-minded government.

THE LATE SHOW (PG). Comedy and suspense tangle in this melodrama about a kooky girl (Lily Tomlin), a missing cat (identity unknown), and an over-age private eye (Art Carney) who still knows a trick or two.

ROCKY (PG). Human warmth and exciting drama combine in this stirring film about a no-name boxer who gets a chance at a title bout. Acting accolades to entire cast and especially Stallone as Rocky.

SINBAD & THE EYE OF THE TIGER (G). Swashbuckling adventure-fantasy with Patrick Wayne (son of John) and Taryn Power (daughter of Tyrone).

SLAP SHOT (R). A comic and cutting look at the violence of professional hockey. Paul Newman as the amoral player-coach smiles beguilingly as he utters every obscenity in the book.

WHITE BUFFALO (PG). Charles Bronston in his 59th movie is Wild Bill Hickok chasing a nightmare vision. Western epic also stars Jack Warden, Will Sampson, Clint Walker and Kim Novak.

BACK AGAIN

THE STING (PG). Redford and Newman are the two ingratiating con men who outcon them all in this fast, funny flick that won seven Academy Awards.

MOVIE RATING GUIDE

G General audiences admitted.
PG Parental guidance suggested. All ages admitted.
R Restricted. Adult must accompany person under 18.
X No one under 18 admitted.

SUBURBAN DETROIT THEATRES INC.

ABBEY 1 • 2 • 3
Access from Oakland Mall on 14 Mile at I-75
588-0881
1 "THE DAY OF THE ANIMALS" (PG)
plus "THE HELLSTROM CHRONICLE"
2 an exciting Science-Fiction film
HOLIDAY MAT. MON., MAY 30
JMES Brolin in
"THE CAR" (PG)
plus
"THE HINDENBURG"
3 Robert Redford Paul Newman
"THE STING" (PG)

FAIRLANE
Ford Rd. at Telegraph
LO 1-7200
James Coburn
Maxmillian Schell
"THE CROSS OF IRON"
(R)
Matinee Wed. Thru Sun. 1:00 p.m.
All Seats $1.25

MAPLE 1 • 2 • 3
on W. Maple at Telegraph adj. to Bloomfield Plaza
855-9090
1 Sam Peckinpah's
"CROSS OF IRON" (R)
2 "THE DAY OF THE ANIMALS" (PG)
plus "THE HELLSTROM CHRONICLE"
3 Robert Altman's
"3 WOMEN" (PG)
Starring Academy Award Nominee Sissy Spacek and Shelley DuVall

NORTHLAND 1 & 2
J. L. Hudson Drive — Northland Center
559-3366
1 Bruce Dern Robert Shaw
"BLACK SUNDAY"
2 THREE OSCARS!
--Best Picture--
--The Champ!--
"ROCKY" (PG)
Matinees Wed. Sat. Sun.

OLD ORCHARD 1 & 2
On Orchard Lake Rd. N. of 12 Mile
553-2210
1 "THE STING" (PG)
2 "SINBAD & THE EYE OF THE TIGER" (G)

RADIO CITY
Woodward Ave. at Nine Mile Rd.
543-5800
Charles Bronson in
"THE WHITE BUFFALO"
with Kim Novak
Mat. Wed. 1:00 p.m., $1.25
BARGAIN MATINEES
All seats $1.25 'til 3 p.m.

TERRACE 1 & 2
30400 Plymouth Rd. Nr. Middlebelt
937-1717 GA 7-1200
1 Mohammed Ali Ernest Borgnine
"THE GREATEST" (PG)
2 Christopher George in
"THE DAY OF THE ANIMALS" (PG)
plus
"THE HELLSTROM CHRONICLE"
Mat. Wed. -1 show, 1:00 p.m., $1.25

TOWNE 1 & 2
Greenfield Rd. N. of 10 Mile at Lincoln Center
968-8700
1 Woody Allen Diane Keaton
"ANNIE HALL" (PG)
2 Mohammed Ali in
"THE GREATEST" (PG)

VILLAGE
Maple (15 Mile Rd.) at Coolidge
643-8888
LAST WEEK!
Marie Christine Barrault
&
Victor Lanoux
"COUSIN COUSINE"
Special Wed. Matinee $1.25

DINING AND ENTERTAINMENT GUIDE
ON THE TOWN

TEN YEN CHINESE Restaurant
(Open 7 Days)
CANTONESE, HONG KONG, MANDARIN, JAPANESE & AMERICAN FOODS
正宗粵菜 • 欢迎光臨
Special Businessmen's Luncheon
Over 120 Dinner Selections • Carry-Out • Special rates for big parties
PRIVATE BANQUET ROOM AVAILABLE
8997 WAYNE RD. at Ann Arbor Trail 425-8910

RUSTY NAIL LOUNGE
43845 FORD RD., CANTON
EAST OF SHELDON, 1 Mile
WEST OF I-275
981-0076
BUSINESSMEN'S LUNCH
7 Ft. T.V. SCREEN • COCKTAIL HOUR 4-6 • DRAFT BEER & LIQUOR
• NEWLY DECORATED
FRIDAY & SATURDAY
Ray LaBean, Guitarist & Vocalist

BONANZA
ATMOSPHERE ON A BUDGET
Budget Specials — A BUILD YOUR OWN SALAD — Budget Specials
Every MONDAY
SR. CITIZENS' DAY 11 'til closing
BEEF CHOPETT $1.49
VEAL CUTLET $1.49
PETITE STRIP STEAK $1.79
FREE BEVERAGE TO ALL OUR SENIOR CITIZENS
SALAD BAR
(9 ITEMS AND 4 DRESSINGS)
Every TUESDAY
FAMILY NIGHT
4 'til Closing
RIB EYE STEAK $1.99
CHOPPED BEEF $1.89
ABOVE ENTREES INCLUDE -POTATO, TEXAS TOAST & SALAD BAR
SOUTHFIELD 25610 W. 8 MILE RD. AT BEECH-DALY RD. in K-MART PLAZA
BELLEVILLE 2053 RAWSONVILLE RD. OFF I-94 IN K-MART PLAZA
LIVONIA 33456 W. 7 MILE RD. AT FARMINGTON RD. IN K-MART PLAZA
HOURS: MON.-THURS. 11 to 8:30 FRI. & SAT. 11 to 9 SUNDAY 11 to 6

Adams Towne House
30843 Plymouth 2 blks. E. of Merriman
421-5060 Livonia
PRESENTS: FREE ENTERPRISE
featuring Alice Morgan Wednesday through Saturday
TUESDAYS TED SABER TRIO
Buffet Tuesday, Wednesday, Thursday
Ribs Chicken Roast Beef Potatoes Salad Bar Fish
$4.25
Open Sunday 2:00-9:00
with a Special $5.00 Menu including our Salad Bar

HONEYMOONING...

...at Northfield Hilton Inn is memorable -
Call 879-2100 for a free color folder
5500 Crooks Rd. at I-75
Troy, Michigan 48084

June 3 thru 9
the GINGER ROGERS show

starring
Ginger Rogers
Musical Director HAL BORNE
Gala Opening Night Benefit for
MUSIC HALL CENTER
Friday, June 3 - 8:30 pm
Sponsored by the Music Hall Association
Meet Ginger Rogers at the After Theatre Party with Champagne, Light Buffet and Dancing
Tickets: $30.00 and $20.00 per person (tax deductible). Call 963-7680.
Sat., June 4 (8:30 pm) — $10.50, $9.50, $6.00
June 5, 7, 8, 9 (8:30 pm) — $9.50, $8.50, $5.50
Matinees: June 4 & 5 (2:00 pm) — $8.50, $7.50, $5.50
No Show Monday, June 6
VALET PARKING AVAILABLE
350 Madison Ave. • Detroit
For tickets and information call 963-7680
Tickets conveniently available by telephone via your Master Charge, BankAmericard or Hudson's charge card. Tickets also available at downtown J. L. Hudson's or the Music Hall box office. Box office hours are 10 a.m. to 6 p.m., Mon. thru Sat.
For special Group Rates call Joan Heidt — 963-7622

Children on kidney dialysis await donors

By ALICE COLLINS

Art shrugged and muttered, "Not sure."

The 17-year-old boy had been asked if he was anxious to have his needed kidney transplant operation.

Art is in Children's Hospital in Detroit waiting for a kidney, one that must come from the dead body of a compatable stranger.

A successful kidney transplant will mean Art won't have to be hooked into a kidney dialysis machine in the pediatrics area of Children's for several hours two or three times a week, every week.

He won't have to spend all that time, lying there watching TV or with a sheet over his head to keep the light out ofhis eyes while his blood is pumped through the familiar machine at his side.

The dialysis machine is cleaning Art's blood, taking out the poisons, the job his kidneys are supposed to do but can't any longer.

ACROSS THE ROOM from Art, an 11-year-old boy is also having his blood cleaned. He's sleeping contentedly through the long process that's become a normal way of life for him.

Two others in the room show physical signs of their kidney disease which affects normal bone development. They look small, frail and underdeveloped.

There are 15 children in the kidney dialysis program at Children's now, all waiting for kidneys to come from cadavers.

None of them has a living relative with the necessary match to donate one of theirs.

"THE ANSWER IS to convince more poeple to donate their kidneys when they die," said Dr. Larry Fleischmann, director of kidney services at Children's Hospital. "Some of the children in our program have to wait as long as a year."

"An adult can decide for himself whether to have a transplant or put up with dialysis for the rest of his or her life," said Dr. Fleischmann, also an associate professor in pediatrics at Wayne State University.

"But I'm a firm believer that the transplant is the best answer to kidney failure in children. It enables them to develope more normally, both physically and emotionally."

"The kidney transplant has become a routine operation in skilled hands, and our guys are very slick. It takes about four hours for the surgery itself."

DR. ALAN PERLMUTTER of Bloomfield Hills and Dr. Yvon Silva of Birmingham do all of the kidney transplant operations at Children's—about one a month.

Dr. Perlmutter was affiliated with a transplant team at Peter Bent Brigham Hospital in Boston before coming to Children's in 1971.

Dr. Silva began doing kidney transplants while training at McGill University in Montreal, Canada. He came to Children's in 1967 and began transplanting in children in 1969.

"WHAT WE HAVE TO DO," said Silva, "is hustle people into donating their kidneys and the question is how.

"We get some calls from relatives saying someone in the family is dying and they'd like to donate their kidneys.

"But we need many more. We would like people to arrange to give their kidneys when they die. It's very simple to do, and we want to ease their concerns.

"The Karen Ann Quinlan case (a young women still alive a year after her parents won a legal battle to have her life support system removed) has set kidney donations back several years," continued Dr. Silva.

"But Karen Quinlan would never have qualified or been considered as a donor.

"THE EMPHASIS is that the donor's heart must be beating when the kidneys are removed. But death must already have been certified by that patient's doctor.

"No doctor involved with the transplant can have anything to do with treating or certifying the death of a donor."

Before a transplant team can consider using the organs from a cadaver, the donor must have had no brain activity, recorded by brain wave tests for 24 hours.

When the respirator is turned off and the patient stops breathing, he or she is dead.

In addition, there must be no narcotic in the patient's bloodstream because it clouds brain function, and his or her body temparature must be normal. If a person's temperature is too low, he or she could be in suspended animation.

After the donor's doctor certifies death, then the tranplant team may examine the body.

Theatre Guild announces new board

The Plymouth Theatre Guild recently elected officers for the 1977-78 season.

Don Watkins of Plymouth is the new president, and Patricia Bray of Northville is vice president.

Corresponding and recording secretaries are Thomas Hinks of Plymouth Township and Dale Feldpausch of Farmington Hills.



MRS. DORA WOOD

Dora Wood feted on 90th birthday

Mrs. Dora Wood of Ann Arbor Trail in Plymouth celebrated her 90th birthday Sunday when her neighbors, Mr. and Mrs. Jack Moehle, hosted an open house in her honor.

Dora Townsend was born on Hix Road in Nankin Township May 29, 1889. She attended school in Plymouth when Central Middle School was the only school in town—kindergarten through grade 12.

NOTICE TO BIDDERS
CITY OF PLYMOUTH, MICHIGAN

Notice is hereby given that the City of Plymouth, Michigan, will receive bids up to 2:00 P.M., E.D.T., Wednesday, June 15, 1977, for the following:
FISCAL YEARS 1977-78 AND 1978-79
TREE TRIMMING AND REMOVAL PROGRAM
Specifications, Proposal Forms and other Contract Documents are available at the office of the City Clerk during regular office hours.
The Commission reserves the right to accept or reject any or all bids, in whole or in part, and to waive any irregularities. Address bids to:
Paul V. Brumfield
City Clerk
201 S. Main Street
Plymouth, Michigan 48170
in a sealed envelope bearing the inscription "BID FOR TREE TRIMMING AND REMOVAL."

PAUL V. BRUMFIELD
City Clerk

Publish: June 2, 1977

NOTICE TO BIDDERS
CITY OF PLYMOUTH,
MICHIGAN

Notice is hereby given that the City of Plymouth, Michigan, will receive sealed bids up to 2:00 P.M., E.D.T., Wednesday, June 15, 1977, for:
ONE(1) NEW ROTARY TYPE NOWER
Specifications are available at the office of the City Clerk during regular office hours.
The City Commission reserves the right to accept or reject any or all bids, in whole or in part, and to waive any irregularities. Address bids to:
Paul V. Brumfield
City Clerk
201 S. Main Street
Plymouth, Michigan 48170
in a sealed envelope bearing the inscription "BID FOR ROTARY TYPE MOWER."

PAUL V. BRUMFIELD
City Clerk

Publish: June 2, 1977

NOTICE TO BIDDERS
CITY OF
PLYMOUTH, MICHIGAN

Notice is hereby given that the City of Plymouth, Michigan, will receive sealed bids up to 2:00 P.M., E.D.T., Wednesday, June 15, 1977, for:
ONE (1) NEW FLAIL TYPE MOWER
Specifications are available at the office of the City Clerk during regular office hours.
The City Commission reserves the right to accept or reject any or all bids, in whole or in part, and to waive any irregularities. Address bids to:
Paul V. Brumfield
City Clerk
201 S. Main Street
Plymouth, Michigan 48170
in a sealed envelope bearing the inscription "BID FOR FLAIL TYPE MOWER."

PAUL V. BRUMFIELD
City Clerk

Publish: June 2, 1977

NOTICE TO BIDDERS
CITY OF PLYMOUTH, MICHIGAN

Notice is hereby given that the City of Plymouth, Michigan, will receive sealed bids up to 2:00 P.M., E.D.T., Wednesday, June 15, 1977, for:
ONE (1) NEW IMPACTOR
Specifications are available at the office of the City Clerk during regular office hours.
The City Commission reserves the right to accept or reject any or all bids, in whole or in part, and to waive any irregularities. Address bids to:
Paul V. Brumfield
City Clerk
201 S. Main Street
Plymouth, Michigan 48170
in a sealed envelope bearing the inscription "BID FOR IMPACTOR."

PAUL V. BRUMFIELD
City Clerk

Publish: June 2, 1977

NOTICE TO BIDDERS
CITY OF PLYMOUTH, MICHIGAN

Sealed bids will be received by the City of Plymouth, Michigan, at the office of the City Clerk, up to and including 2:00 P.M. E.D.T., on Wednesday, June 15, 1977, for:
PAINTING PORTION OF EXTERIOR OF CITY HALL
The work consists of providing the labor, scaffolding, equipment and supervision required. The city shall furnish all paint required.
Specifications and proposal forms may be obtained at the office of the City Clerk, City Hall, Plymouth, Michigan, during regular office hours. Address bids to:
Paul V. Brumfield
City Clerk
201 S. Main Street
PLymouth, Michigan 48170
in a sealed envelope bearing the inscription "Bids for Painting City Hall Exterior."
The City Commission reserves the right to accept or reject any or all bids, in whole or in part, and to waive any irregularities.

PAUL V. BRUMFIELD
City Clerk

Publish: June 2, 1977

AVOID DELAYS

BEFORE YOU START TO BUILD OR REMODEL, DISCUSS YOUR NATURAL GAS SERVICE NEEDS WITH US.

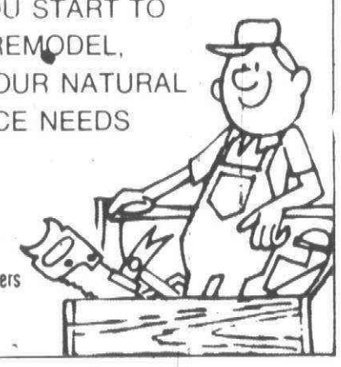

Consumers Power

MONTGOMERY WARD **Cooling sale.** SALE ENDS JUNE 8

COOL IT!

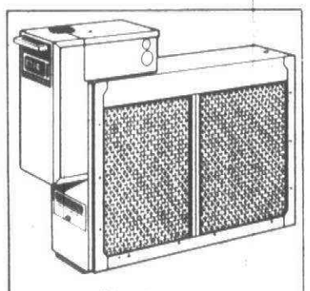

Save $20
Electronic air cleaner.
199.88
Reg. 219.95
Handles up to 140,000-Btu heating, 50,000-Btu cooling. Requires sail switch, extra.

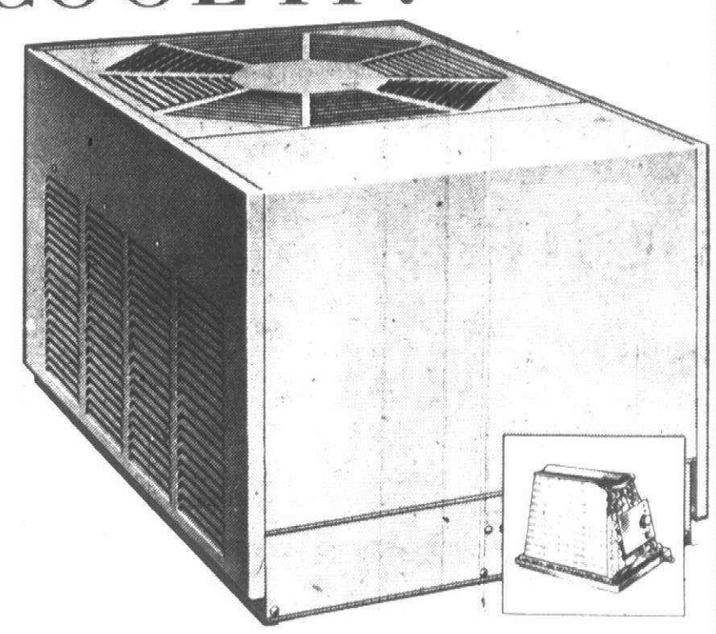

24,000 B.T.U.

Our "500" air conditioning

27,000-Btu, regularly $573, now only $519
32,000-Btu, regularly $633, now only $589
36,000-Btu, regularly $679, now only $639
$599, 24,000-Btu "700" high-efficiency...$529
$669, 30,000-Btu "700" high-efficiency...$579
$789, 36,000-Btu "700" high-efficiency...$699

$459
Regularly 593

FREE
IN-THE-HOME
NO OBLIGATION
PROFESSIONAL
ESTIMATE

FREE
UNIVERSAL
DELUXE HONEYWELL
HEATING COOLING THERMOSTAT
WITH EVERY AIR CONDITIONER
PURCHASED.

ABORLAND SHOPPING CENTER
WASHTENAW AT U.S. 23
PHONE 971-2750

NOTICE TO ELECTORS OF
SCHOOLCRAFT COMMUNITY COLLEGE DISTRICT

TAKE NOTICE that at the regular election to be held at the time of the Annual School Elections in said District on Monday, June 13, 1977, in the following proposition will be submitted:

Proposal to Increase
Schoolcraft College Tax Levy

Shall the limitation on property taxes which the Board of Trustees of the Schoolcraft Community College District, Michigan, levies (except taxes levied for debt, which taxes are not subject to limit) be increased by $.80 per $1,000 (8/10 of a mill per dollar) of State Equalized Valuation of all taxable property of the College District for the year 1977 and each year thereafter?

YES ☐
NO ☐

The following statements have been received from the County Treasurers of Wayne, Oakland and Washtenaw Counties:

"I, Hilary E.L. Goddard, County Treasurer of Washtenaw County, Michigan, do hereby certify that, as of May 9, 1977, the total of all voted increases in excess of the constitutional fifteen mill tax rate limitation and the years such increases are effective are as follows affecting the taxable property of that portion of Schoolcraft Community College located in Washtenaw County."

Local Unit	Date of Election	Voted Increase	Years Increase Effective
Washtenaw County		None	
Superior Township		None	
Salem Township		None	
Schoolcraft Comm. College		1 Mill	1977-1981 Incl.
Northville Public Schools		1.77 Mill	1977-Indefinately
		3.9 Mills	1977-1980 Incl.
		3 Mills	1977-1978
Plymouth Comm. Schools		17 Mills	1977-1985 Incl.
		.46 Mills	1977-1980 Incl.
		5.15 Mills	1977-1980 Incl.
		6.5 Mills	1977-1978
		1.5 Mills	1977
		1.5 Mills	1977
		4.75 Mills	1977-1980 Incl.
Washtenaw County Intermediate School District		1 Mill	1977 & Future

Signed Hilary E.L. Goddard
Washtenaw County Treasurer

Dated: May 9, 1977

COUNTY TREASURER'S STATEMENT AS REQUIRED BY ACT NO. 62 OF THE PUBLIC ACTS OF 1933 AS AMENDED

I, C. Hugh Dohany, County Treasurer of the County of Oakland, State of Michigan, do hereby certify that according to the records in my office, as of May 11, 1977, the total of all voted increases in the tax rate limitation above the 15 mills established by Section 6 of Article IX of the Michigan Constitution of 1963 affecting taxable property in that portion of Schoolcraft Community College located in Oakland County.

Local Unit	Date of Election	Voted Increase	Years Increase Effective
Schoolcraft Community College	6-11-62	1.00	1962 to 1981 Incl.
	6-13-66	.77	1966-Indefinitely
Clarenceville School District of Oakland & Wayne Counties	1-20-69	9.00	1969 to 1980 Incl.
	1-19-76	11.00	1976 to 1985 Incl.
	1-11-77	5.00	1977 to 1986 Incl.
	1-11-77	3.00	1977 to 1981 Incl.
Northville Public Schools	3-16-74	3.00	1974 to 1978 Incl.
	4-3-76	17.00	1976 to 1985 Incl.
	4-3-76	3.90	1976 to 1980 Incl.
Novi Community Schools	6-11-73	7.00	1973 to 1977 Incl.
	6-11-73	2.50	1973 to 1977 Incl.
	4-12-76	9.50	1976 to 1980 Incl.
	4-12-76	3.50	1976 to 1977 Incl.
Oakland County	5-18-76	.75	1977 to 1981 Incl.
County School District of Oakland	6-14-54	.50	Unlimited
	6-14-65	.50	Unlimited
	6-12-67	.50	Unlimited

C. HUGH DOHANY, TREASURER
Oakland County

BY: DOUGLAS J. WILLIAMS
Chief Deputy Treasurer

Dated: May 11, 1977

STATEMENT AS REQUIRED BY ACT 278 OF PUBLIC ACTS OF 1964 amending the Property Tax Limitation Act

I, RAYMOND J. WOJTOWICZ, County Treasurer of Wayne County, Michigan, do hereby certify that, as of May 9, 1977, the total of all voted increases in excess of the Constitutional fifteen mill tax rate limitation and the years such increases are effective are as follows affecting the taxable property of Local Unit:

SCHOOLCRAFT COMMUNITY COLLEGE DISTRICT
Cities of Garden City, Livonia, Northville, and Plymouth
Townships of Canton, Northville, and Plymouth
Wayne, Washtenaw, and Oakland Counties, Michigan

Local Unit	Date of Election	Voted Increase	Years Increase Effective
County of Wayne	Aug. 8, 1972	1 mill	1977 to 1979 inclusive
	May 18, 1976	.50 mill	1977 to 1980 inclusive
Wayne County Intermediate) School District	Aug. 6, 1974	1 mill	1977, indefinitely
Township of Canton	None	None	None
Township of Northville	None	None	None
Township of Plymouth	April 6, 1959	.50 mill	1977, 1978
Clarenceville School)	Jan. 20, 1969	9 mills	1977 to 1980 inclusive
District of Oakland)	Jan. 19, 1976	11 mills	1977 to 1985 inclusive
and Wayne Counties)	Jan. 17, 1977	(3 mills	1977 to 1981 inclusive
		(5 mills	1977 to 1986 inclusive
School District of the)	June 13, 1960	1 mill	1977 to 1979 inclusive
City of Garden City)	Nov. 20, 1967	2 mills	1977
	June 10, 1968	(11.60 mills	1977
		(7.50 mills	1977
	June 10, 1974	1 mill	1977, 1978
	March 8, 1977	21.10 mills	1978, 1979
Livonia Public Schools	Sept. 30, 1968	7 mills	1977, 1978
	April 5, 1976	17.30 mills	1977 to 1985 inclusive
	June 14, 1976	3.50 mills	1977
Northville Public Schools)	March 16, 1974	3 mills	1977, 1978
Wayne, Oakland and)	April 3, 1976	(17 mills	1977 to 1985 inclusive
Washtenaw Counties)		(3.90 mills	1977 to 1980 inclusive
Plymouth Community School)	June 11, 1973	1.50 mills	1977
District, Wayne and)	Aug. 20, 1973	1.50 mills	1977
Washtenaw Counties)	June 10, 1974	6.50 mills	1977, 1978
	June 9, 1975	(5.15 mills	1977 to 1980 inclusive
		(.46 mill	1977 to 1980 inclusive
	Sept. 2, 1976	4.75 mills	1977 to 1982 inclusive
	April 23, 1977	5 mills	1977 to 1982 inclusive
Schoolcraft Community)	June 11, 1962	1 mill	1977 to 1981 inclusive
College District)	June 13, 1966	1.77 mill	1977-Indefinitely

Signed
RAYMOND J. WOJTOWICZ
Wayne County Treasurer

Date: May 9, 1977
RJW:LRR:jp

This notice is given by order of the Board of Trustees of Schoolcraft Community College District.

CLARA ROUSSEAU
Secretary

Dated: May 26, 1977
Publish: June 1, 2, 8 & 9, 1977

Observerland's best boys' track listings

Area coaches are encouraged to contact Livonia Churchill coach Fred Price, who is compiling the top boys' track and field performances of the season. He may be reached at 261-7300 or 425-1848.

Pole Vault

1. B. Babits (RU) 14-9
2. Ciaccaglia (West) 13-7
3. Turner (Borgess) 13-7
4. P. Babits (RU) 13-6
5. Odgen (Salem) 13-4
6. Kappler (Salem) 13-3
7. Choma (Church) 13-0

High Jump

1. Petsch (RU) 6-7¼
2. Bennett (Bent) 6-5
3. Chapel (Church) 6-4½
4. Middleditch (Church) 6-4
5. Agardy (Borgess) 6-2
6. Bicknell (RU) 6-2

Long Jump

1. Bowen (Frank) 21-4
2. Mulcahy (East) 20-10
3. Cieszkowski (Church) 20-8¾
4. Kogler (West) 20-8½
5. Spala (Steve) 20-7½
6. Hanshu (Salem) 20-6
7. Fleming (Borgess) 20-6
8. Rienas (Canton) 20-6

Shot Put

1. Petsch (RU) 57-5½
2. DeWitt (Church) 52-10
3. Kiefty (Church) 51-5½
4. Kandt (Church) 49-11½
5. Adam (Frank) 49-8½
6. Gries (Borgess) 49-5¼
7. Dasher (Salem) 49-1

Discus

1. Kielty (Church) 164-0
2. Dasher (Salem) 154-5
3. DeWitt (Church) 153-8
4. Adam (Frank) 153-2
5. Petsch (RU) 149-4
6. Jyrczyscyn (Steve) 146-7
7. Korzym (Thurst) 145-2

120-Yard High Hurdles

1. Niemchak (Steve) 14.5
2. Austin (Church) 14.8
3. Stewart (Thurst) 15.1
4. Oblinger (West) 15.1
5. Kline (Frank) 15.2
6. Krogulecki (Borgess) 15.2
7. Walhstrom (RU) 15.3
8. Fuelling (Bent) 15.4

330-Yard Low Hurdles

1. Cwik (Borgess) 38.6
2. Oblinger (West) 39.2
3. Acton (Frank) 39.5
4. Niemchak (Steve) 39.5
5. Brackett (West) 40.1
6. Christie (Salem) 40.1
7. Kline (Frank) 40.1

Two Mile Run

1. Unold (Glenn) 9:21.2
2. Boyd (West) 9:29.1
3. Jones (Church) 9:30.5
4. Wilkin (Steve) 9:33.0
5. White (Salem) 9:39.2
6. Wietcha (Church) 9:43.5
7. George (Frank) 9:45.4

Mile Run

1. Unold (Glenn) 4:18.1
2. White (Salem) 4:20.3
3. Boyd (West) 4:22.8
4. Jones (Church) 4:26.8
5. Wilkin (Steve) 4:26.8
6. Theisen (Borgess) 4:31.0
7. Reynolds (Thurst) 4:31.5

880-Yard Run

1. Unold (Glenn) 1:56.6
2. Simigian (Bent) 1:59.6
3. White (Salem) 1:59.7
4. Rowley (Steve) 1:59.8
5. Jones (Church) 2:00.4
6. Galindo (Steve) 2:00.6
7. Boyd (West) 2:00.7

440-Yard Dash

1. Rowley (Steve) 50.2
2. DeFlorio (Church) 50.3
3. Bowen (Frank) 50.3
4. Wheeler (Steve) 51.0
5. Mulcahy (East) 51.1
6. Winter (Steve) 51.1
7. Hendrickson (RU) 51.4

220-Yard Dash

1. Cwik (Borgess) 22.4
2. S. Krogulecki (Borgess) 22.7
3. Yuhasz (Frank) 22.8
4. Mulcahy (East) 22.9
5. Bowen (Frank) 23.0
6. Basibie (Salem) 23.0
7. DeFlorio (Church) 23.0

100-Yard Dash

1. Krogulecki (Borgess) 10.0
2. Cwik (Borgess) 10.1
3. Zelmanski (Borgess) 10.2
4. Yuhasz (Frank) 10.2
5. Smitherman (Glenn) 10.3
6. Coleman (Church) 10.3
7. Kachancko (Salem) 10.3

440-Yard Relay

1. Bishop Borgess 44.0
2. Franklin 44.2
3. Salem 44.8
4. Stevenson 45.1
5. Redford Union 45.3
6. John Glenn 45.5
7. Churchill 45.5

880-Yard Relay

1. Stevenson 1:30.7
2. Franklin 1:31.0
3. Churchill 1:31.3
4. Bishop Borgess 1:32.5
5. Redford Union 1:33.1
6. John Glenn 1:33.7
7. Salem 1:33.7

Mile Relay

1. Stevenson 3:24.9
2. Churchill 3:28.2
3. John Glenn 3:29.0
4. Franklin 3:29.5
5. Redford Union 3:29.5
6. Bentley 3:30.1
7. West 3:31.7

Farbers register most wins

It's absolutely one of the hottest racing stables in the country right now and would be welcomed with open arms at any of the 27 race tracks now operating, but Bea and Chuck Farber are saying "thanks, but no thanks—we're staying right here in Michigan."

Bea has been the leading driver at Wolverine Harness Raceway almost from the moment it opened April 11.

Her husband Charles is far and away the leading trainer as far as race victories are concerned. Many of their horses, including the new track champion Quick Command (1:55.3), have been bred on the home farm spread in Brighton.

"Maybe we could win a little more money at tracks like The Meadowlands in New Jersey or Yonkers Raceway in New York," Bea said the other night.

"But we love Michigan and when Wolverine closes in July, we'll just do our racing at Hazel Park."

Campaigning a purely home-owned racing stable of 12 to 15 head, the husband-and-wife operation is enjoying a victory production which has been without parallel anyplace in North American harness racing.

Through Memorial Day at Wolverine, the Farber Stable had started 58 races and won 19, finished second 12 times and third seven times.

"Yes, we've had cordial invitations from several other race tracks," Bea confirmed. "But, we're getting ready to set up a new training farm at Fowlerville, a new home and everything, and we're just not going to upset a life that is very comfortable for us."

The Farbers don't have stalls at Wolverine. Every evening, they van the horses to the track that are going to race that night. After the races, the horses are herded aboard and driven the 40 miles back to the Brighton farm.

"Even the horses like it better that way," Chuck insisted. "We just turn them out loose on the farm for a couple of days after the race and they don't even have to think about a training cart.

"They stay pretty doggone fresh that way and I think that's part of the difference," the trainer said.

Bea gave Quick Command a big kiss in the winners' circle after his track-record performance April 30 and Bea claims this "also makes a difference."

"I seldom even touch them with the whip," the driver said. "I do talk to them during a race, encourage them, whistle at them maybe. What they get all the time is tender, loving care."

One gets the impression that one main reason the Farbers are turning down inviting offers from other tracks is that their horses like it so much back on the farm.

Bentley wins pre-district

Livonia Bentley last weekend scored a pair of baseball victories, downing Southfield-Lathrup, 5-2, in a pre-district encounter and dumping Belleville, 7-4, in a Suburban Eight League battle.

The Bulldogs sent nine batters to the plate and scored all five of their runs in the first inning against Lathrup. Bentley did the damage with three hits, a walk, a hit batsman and a Lathrup error.

Bill Burgess slapped two hits in three at-bats and Kevin Schultz raised his overall pitching record to 8-1 with the victory.

Bentley now faces Detroit Catholic Central at noon Saturday at Butzel Field in Detroit in first-round state district tournament play.

Earlier, the Bulldogs rocked Belleville for four runs in the first inning, one in the sixth and two in the seventh to reap their 12th conference win in 13 outings.

Richard Hoffman started the first-inning rally with a walk. Pat O'Connor and Bill Burgess followed with singles to load the bases and Ron Cross tripled into left center field to clear the sacks.

Cross subsequently scored on a wild pitch.

In the sixth frame, Jim Ross singled, Kevin Perino sacrificed and Bob St. Clair, in a pinch-hitting role, tripled to score Ross.

Dave Frazier and Jim Ross each singled home a run for Bentley in the seventh inning.

Ross, who pitched the entire game, gave up eight hits, walked two and struck out four. Belleville scored two runs in the second inning, one in the third and one in the seventh.

Bentley's Tuesday game scheduled with Plymouth Salem was postponed by threatening weather.

Kuhns scores 1st hole-in-one

Plymouth Salem junior Ted Kuhns made the first hole-in-one of his golfing career last week on the 119-yard fourth hole at the Hilltop Glen golf course, in Plymouth Township.

Kuhns, who will be captain of next year's Salem golf team, used a wedge on the hole. The ball took two bounces and rolled in. On the same hole the next time he toured the course, Kuhns came within four inches of duplicating the ace.

The 17-year-old Plymouth resident has been playing golf for six years and was named to the all-metro team this past season.

Salem JV whips Canton

The initial season of junior varsity softball at Centennial Park was completed last week as Plymouth Salem knocked off Plymouth Canton, 23-9.

The Salem victory served as sweet revenge since the Rocks lost to the Chiefs in the opening game of the season.

Salem finished the season with an even 5-5 record, while Canton ended with a respectable 7-4 mark.

The Rocks jumped into a quick 9-0 lead after the first inning and were never threatened. Jill Goodrich hurled the distance to pick up the victory.

Cindy Dusha led Salem's offensive attack with four hits and three runs batted in. Lisa Gannon added three safeties and three RBIs.

ADD A PATIO or DRIVEWAY



☐ PLAN A — Do it yourself--We will help you lay out your concrete job--and will loan you some tools.

☐ PLAN B — We will give you the name of a local cement contractor

DELTA CONCRETE inc.
600 JUNCTION AVE. (Off Sheldon Rd., S. of 5 Mile) PLYMOUTH
GL 3-3235

LIVONIA BUILDING MATERIALS CO.
12770 Farmington Rd. 937-0478 — S. of Schoolcraft Rd. 421-1170

DRYWALL SPECIAL
3/8" 4'x8' $2.19
DID YOU KNOW THAT WE ALSO STOCK ¼" & 5/8" THICK DRYWALL? LENGTHS AVAILABLE IN ½" & 5/8" to 4x16.

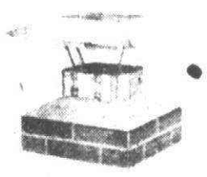

Aluminum Chimney Covers with bird guard
9 x 9
9 x 13
13 x 13
Others sizes available.

MON.-FRI. 8-5 SAT. 8-12

We Carry the Largest Selection of LANDSCAPING PLANTS EVERGREENS, TREES, SHRUBS
Unusual and Exotic Plants
We Carry Artificial Shrubs

We still have A GOOD SELECTION of Dwarf and Standard FRUIT TREES $7.95 & $8.95

1/2 OFF ON ALL PACKAGED ROSES, BULBS, FRUITS & VEGETABLES

JUST ARRIVED Mini Bark Chips 3 cu. ft. Bags 4 Bags for $11.00

There is no Substitute For BLACK DIAMOND BED DIVIDERS
There is no bed divider that holds up like Black Diamond does
This product is guaranteed to do as it says —
WILL NOT RUST -WILL NOT ROT -WILL NOT LOSE ITS SHAPE -
WILL NOT HEAVE -THERE ARE NO SHARP EDGES
BEST OF ALL — IT IS EASY TO INSTALL
20 FT. KITS-Incl. 3 Stakes and 1 Joiner Reg. $15.95 ON SALE $12.95

Delivering by Truckload
TOP SOIL
SHREDDED BARK
WOOD CHIPS
LIMESTONE
LANDSCAPE GRAVEL

ANNUALS & VEGETABLE PLANTS
$5.00 FLAT 50¢ TRAY

LANDSCAPING IS OUR BUSINESS
We do all kinds of Landscaping including • Retaining Walls • Patios • Terraces and Decks
MARGOLIS NURSERY, INC. & GARDEN SUPPLIES
9600 CHERRY HILL ROAD 4½ Miles W. of Canton Center Road
YPSILANTI 482-0771

Cheehan's ON THE GREEN
5 Mile Road at the Oasis
Bet. Haggerty Rd. & I-275
459-5515
Specializing in:
• BASIC BAR BURGERS of over ⅓ of a pound ground round as well as a variety of other sandwiches & fresh fries
• ICE COLD BEER
• COCKTAILS
Stop On In & Check It Out!

BEAUTIFY YOUR DRIVEWAY THE DO-IT-YOURSELF WAY

Celotex Blacktop Sealer makes beautifying your driveway a simple project while also protecting the surface from weather, wear, gasoline and oil drippings.

Just sweep and rinse surface, spread sealer with a soft bristle brush or squeegee, allow to dry for a "like new" appearance.

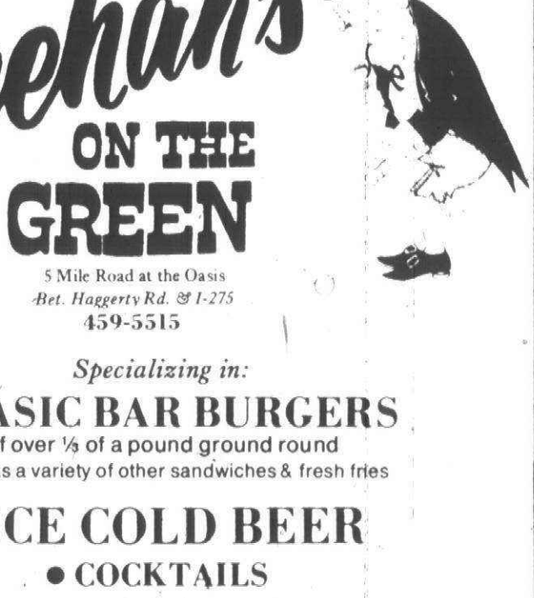

Fingerle Hollister Wood HU 2-0735 LUMBER COMPANY Ypsilanti's Largest
THERE IS A MATERIAL DIFFERENCE
Listen For Our Spots On WSDS Radio 1480

LEWIS POOLS • LEWIS POOLS • LEWIS POOLS • LEWIS POOLS
Our 14th Year in Business
LEWIS POOL CENTER
28302 Joy Livonia, Mi. 261-0721
OPEN MON.-FRI. 10-8 SAT. & SUN. 10-5

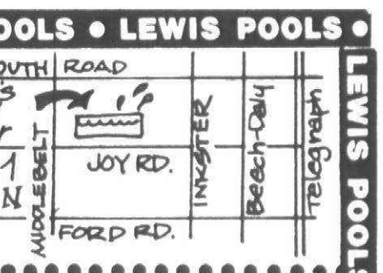

INCLUDES - GIGANTIC 27' ROUND MAINTENANCE FREE ALUMINUM

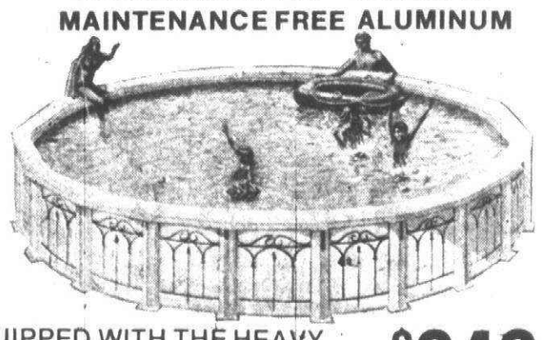

EQUIPPED WITH THE HEAVY GAUGE EXPANDABLE LINER MADE BY LEWIS 15 YR. WARRANTY CHOICE OF 35# OF CHLORINE OR WINTER COVER $949.00

Includes Lewis Check List
✓1. Heavy Gauge Liner
✓2. Expandable
✓3. 15 Year Warranty
✓4. Thru Wall Skimmer
✓5. 6" Top Rail
✓6. 6' Uprights
✓7. ¾ HP Motor Pump
✓8. Sand or D. E. Filter
✓9. Aluminum Ladder
✓10. Vacuum
✓11. Vacuum Hose
✓12. 16' Telescopic Pole
✓13. Test Kit
✓14. Starter Chemicals
✓15. Hand Skimmer
✓16. Complete Instructions
✓17. Free Delivery
✓18. Deposit As Accepted
✓19. 90 Days Same as Cash
✓20. Financing Available
✓21. 35# Chlorine or Winter Cover
COMPARE!

ANOTHER LEWIS QUALITY PRODUCT
HEAT WITH SOLAR BLANKET
• SAVE 50% ON CHEMICAL BILLS
SAVE 30-50% ON GAS BILLS
• KEEPS POOL 15-20 DEGREES WARMER

"QUALITY" LINERS MADE BY LEWIS
15 YRS. WARRANTY EXPANDABLE FOR ANY AND ALL POOLS ABOVE OR BELOW GROUND

STEEL ABOVE GROUND POOLS WITH "LEWIS" LINER

18 Ft. Round	$392.00
21 Ft. Round	470.00
24 Ft. Round	531.00
27 Ft. Round	654.00
15x24 Oval	683.00
15x30 Oval	815.00
18x33 Oval	967.00

35# Chlorine or Winter Cover

hth Chemicals
Available in 35#, 75#, 100#.
Also Sock-it for a beginner.

• FILTERS • PUMPS • MOTORS • LADDERS • COVERS • HEATERS • CHEMICALS •

INGROUND VACUUM HOSE 1½" 65¢ L.F.
Reg. $1.00 FT.

LEWIS POOLS • LEWIS POOLS • LEWIS POOLS • LEWIS POOLS

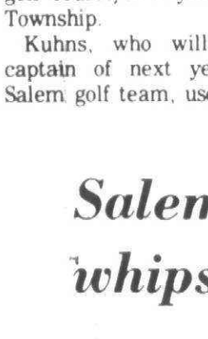

ARBOR-JOY GOLF DRIVING RANGE
Ann Arbor Road
4 Miles West of Sheldon Road
• Private or Group Lessons
• PGA Pro
OPEN 7 DAYS A WEEK 9-10 p.m.
455-0483

SKATEBOARDS
$12.95 & up
WE ALSO HAVE PARTS
EASY RIDER BIKE SHOP
Ford Rd. at Lilley Rd.
455-5730

Glenn's Lutri moves to EMU

The Westland John Glenn football program will be headed by its third football coach in as many seasons this fall when Chuck Gordon replaces Jerry Lutri, who accepted an assistant coaching position at Eastern Michigan University.

Gordon, who has coached defensive backs and offensive receivers over three seasons, served as Glenn's offensive coordinator last fall.

The Westland resident who teaches at Westland's Stevenson Junior High, graduated from Adrian College in 1972 and coached freshman football at Blissfield High before coming to Glenn in 1973.

Gordon was an all-state quarterback in 1967 at Central Lake (Mich.) High School, where he also lettered in basketball, baseball and track. He also played football briefly at Adrian.

Gordon majored in physical education and minored in science at Adrian and earned a masters degree at Eastern Michigan.

John Harrison, principal at Glenn, indicated that he is more than pleased with Gordon's credentials.

"As the offensive coordinator during the team's perfect season last year, Mr. Gordon clearly demonstrated his superior qualifications as a coach.

"He is dedicated, has a fine football mind and works well with his players," Harrison said. "Our program will continue to be in very capable hands."

Lutri, who guided the Rockets to a 9-0 record and a Northwest Suburban League championship last year, joins former Glenn coach Lloyd Carr at EMU.

Lutri was a defensive specialist who molded an team that shut out its first four opponents and gave up only 40 points in nine games.

look for lasting value in central air conditioning

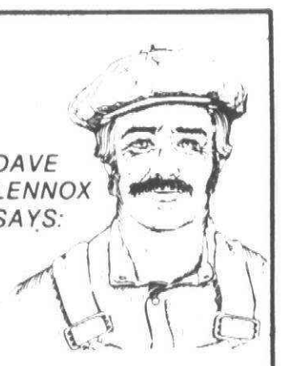

Don't let gimmicks or "rebates" throw you off the trail of real value when buying central air conditioning! Our "no-nonsense" deal offers quality & value at a fair price as the premium. Isn't that what you want?

LENNOX
AIR CONDITIONING • HEATING
"WE TRY HARDER"
KEETH
HEATING & AIR CONDITIONING
400 N. MAIN ST. PLYMOUTH
453-3000 Certified LENNOX Dealer

NEED A GIFT?
SHOWER • WEDDING • BIRTHDAY • FATHER'S DAY

- Hand Crafted Stoneware Tea Sets
- Unique Teakwood Items
- Bamboo & Wickerware
- Unusual Decorator Houseplants (Terrariums - Dish Gardens and Cactus Gardens)
- Oriental Wok Sets
- Hand Cut Crystal

LEE BORTON ORIGINALS
We're New - Come In and Get Acquainted
THE FIG TREE
Sheldon & Ford Rds. Canton • 459-5750

PERRY Drug Stores
YOUR FAMILY PRESCRIPTION CENTERS

Adams Square-597 S. Adams Rd., Birmingham PHONE 647-4470 PACKAGE LIQUOR
Somerset Plaza-2870 W. Maple Rd., Troy PHONE 643-0440 PACKAGE LIQUOR
Orchard Lake Plaza-30830 Orchard Lk. Rd., Farmington PHONE 851-5200 PACKAGE LIQUOR
Rochester Hills Plaza-1378 Walton Blvd., Rochester PHONE 652-0900 PACKAGE LIQUOR
Newburgh Plaza-37367 Six Mile Rd., Livonia PHONE 464-7960 PACKAGE LIQUOR
Hampton Plaza-2051 Rochester Rd., Rochester PHONE 852-0004 PACKAGE LIQUOR
42401 W. Seven Mile Rd., Northville PHONE 348-2060

PERRY FREE BONUS COUPON
FREE WATER PISTOL
No Purchase Necessary
O. & E. Limit 1 Adults Only Good thru June 5, 1977

PERRY SUPER COUPON
MR. FREEZE POPS BOX OF 18 49¢
O. & E. Limit 2 Good thru June 5, 1977

PERRY SUPER COUPON
HEFTY TRASH BAGS BOX OF 10-30 GALLON 86¢
O. & E. Limit 2 Good thru June 5, 1977

PERRY SUPER COUPON
CRICKET DISPOSABLE LIGHTER by GILLETTE $1.19 Value 79¢
O. & E. Limit 2 Good thru June 5, 1977

PERRY SUPER COUPON
HOUSE & GARDEN INSECT SPRAY 13½ oz. 99¢
O. & E. Limit 2 Good thru June 5, 1977

KODACOLOR PRINTS
Borderless... Silk Finish
C 126, C 127, C 120 and C 620 square format prints only from original rolls
16¢ EACH Plus Processing
Rectangular Prints 15¢ Plus Processing

DISCOUNT PRICES
YOU DO BETTER AT PERRY... YOU REALLY DO!
ON THE BEST WARM WEATHER BUYS
SALE STARTS NOW ENDS JUNE 5, 1977

FULL SIZE AIR MATTRESS 99¢
30" x 15" FOAM SURF BOARD $1.49
5 Ft. x 12 Ft. INSTANT POOL $8.97
Styrofoam FLOATING BABY SEAT $3.97
Inflatable HAMPSHIRE-2 RING SUBMARINE $1.97
CHAR-VU ELECTRIC BARBECUE 49.95 THE NO-FUSS WAY TO OUTDOOR COOKING
•GRILL •CHARCOAL •TABLE CLOTH ALL-IN-ONE BARBECUE..... $1.97
3-PIECE-LONG HANDLE BARBECUE TOOL SET 99¢
24-INCH ROUND PORTABLE BARBECUE $8.96
Black & Decker CORDLESS GRASS SHEARS $15.99 8280
VINYL WEB LAWN CHAIR $8.96
BUY A MATCHING SET
36 POSITION CHAISE LOUNGE $11.96
PROEN-CIRCLE PATTERN LAWN SPRINKLER $1.47
•ROUND PT. SHOVEL •14 TINE BOW RAKE $3.96
SHELL NO PEST STRIP $1.57
TORSTAPSTER 8" TABLE FAN $10.88
We Reserve The Right To Limit Quantities

LOW PRICES ON HEALTH & BEAUTY AIDS
Summer's Eve DISPOSABLE DOUCHE 99¢
Gillette TRAC II ADJUSTABLE FREE SHAVE CREAM 2.48
Baby Wash Cloths 150 SHEETS 1.59
TICKLE
TAMPAX 10 Regular 48¢
Caladryl LOTION 1.99

VISIT THE NEW PERRY DRUG STORE IN THE LAKESIDE MALL
Hall Rd. (M-59) at Schoenherr

It's district time

Canton, Salem batters prepare to battle

By DENNIS O'CONNOR
Sports Editor

The teams are different, the coaching styles are different, and the records are different.

But when Plymouth Canton and Plymouth Salem baseball teams battle each other in the district semifinals in Belleville this Saturday morning, the past season will be forgotten—at least for seven innings.

For it's state tournament time again and another Salem-Canton confrontation awaits at 10 a.m. with the assurance that at least one Plymouth squad will represent the community in the championship at 3:30 p.m.

Yes, it's a brand new season for both teams.

For Canton, a district championship will be an added feature to what has already been a most successful season. Canton has already won its third consecutive Western Six League title enroute to an outstanding 22-2 season.

Canton coach Fred Crissey is definitely looking forward to playing Salem, but considers the game as win number 23. What Crissey and his Chiefs are eyeing, is win number 24—the one that will give them the school's first district championship.

Salem coach Brian Gilles is also gunning for a district championship but in a year where his Rocks have had a so-so record, nothing would make Salem's season more satisfying than to upset the Chiefs.



FRED CRISSEY

ONE THING is for certain. Both teams have a great deal of respect for one another—and a true competitive spirit that should make this all-Plymouth battle something to behold.

In the only other tournament meeting between these two clubs, Salem ousted Canton 9-0 in 1975. The Rocks went on to win the state championship that year.

During that year, there was bitter rivalry between the two clubs as both teams tried to prove which was best in the community.

This season, the rivalry still exists. There has never been doubt that rivalry will always exist since both schools are located so closely together.

But in talking to both coaches, one will notice that much of the bitterness is gone. Both clubs are anxious to compete against each other in a sportsmanlike manner.

"There is a different relationship with these kids," Crissey said about both Plymouth squads. "No animosity exists as it did two years ago. These kids grew up together and played in the same neighborhoods together.

"Certainly, there is a rivalry, but it is not bitter."

Gilles, who teaches at Centennial Park, also notices the bitterness ending.

"These kids seem to get along better—especially in school, which is what I like to see," Gilles said.

THE RESPECT for each other is also signified in what both coaches say.

"Canton plays good defense and gets the hit when they need it," Gilles said. "They are a good all-around ballclub. If they have a weakness it's that no club has hit against their pitching and forced them to field. If we strikeout 11 or 12 times, we will get beat."

"I think the Plymouth Canton baseball program has been accepted as a good program," Crissey said. "And we know the quality of the Salem program has been good for years."

Gilles feels that Canton has an advantage in the game because the Chiefs have not committed the mental errors on the field that his club has been plagued with all season.

But Crissey realizes that its a brand-new season and feels that the mental attitudes of both clubs will be equally high going into the contest.

If there is a mental problem, Crissey feels it will be in the second game with the strong possibility of a letdown.

"Whatever team wins at 10 a.m. will have a problem at 3 p.m. (the championship game time)—simply because of the circumstances."

WHAT IS the key to winning this game?

"Pitching and defense," Crissey said. "I have no worries that we can hit the ball and make runs. We've gotten seven shutouts from our pitchers and we haven't been shutout yet this season."

Crissey said he hasn't decided on his starting pitcher against Salem. It depends on how they perform this week. But Crissey admitted that he was leaning toward Mark Perkins, who is next in rotation. Perkins is the ace of the pitching staff with an 8-0 record.

Gilles is leaning toward junior Doug Holloway as his starter. Holloway is presently the hottest member of the Rocks mediocre group. He showed excellent poise in the pre-district victory against John Glenn.

Gilles feels that the key to beating Canton is for his club to hit the ball and force the Chiefs to work in the field.

"We don't have anything else to shoot for," Gilles said about playing Canton. "We are the underdogs for the first time, but we still think we're not a bad ballclub—if we put it together.

"It would make our season if we knocked off any club with a 22-2 record."

Crissey looked at this Saturday in a different way.

"We already have gotten our piece of cake this season," the Canton mentut now it's time for the icing."

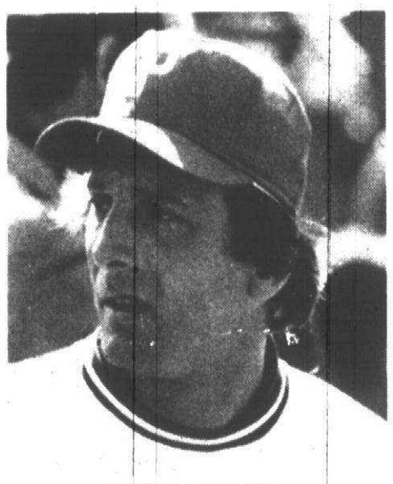

BRIAN GILLES

Canton Observer
SPORTS
Want Ads (INSIDE)
Thursday, June 2, 1977 (C)1C

West Bulldogs cop track title

West Middle School finished as champions of the Plymouth-Canton Community Middle School track meet held last week at Central Middle School.

West, coached by Tom Williams, finished with 121 points. Pioneer was second with 101 points. Central finished third with 56 and East was fourth at 24.

The complete results of this meet are as follows:

RESULTS

Shot Put—1) Santer (W) 2) Southerland (P) 3) Hanschu (W) 4) Neal (P) 5) Howard (C) 40-2.
High Jump (boys)—1) Fuller (P) 2) Piffle (P) 3) Becker (W) 4) Ruhlman (P) 5) Richards (W) 5-4.
High Jump (girls)—1) Campell (E) 2) Ruggyero (C) 3) Casler (P) 4) Norton (C) 5) Planey (P) 4-6.
Pole Vault—1) Skone (P) 2) Maguran (W) 3) Elody (C) 4) Cho (W) 5) Thomas (C) 7-6.
Long Jump (boys)—1) Golston (P) 2) Langkabel (W) 3) Wilson (W) 4) Kersten (P) 5) Azleborn (P) 17-11.
Long Jump (girls)—1) Mack (C) 2) Agius (W) 3) Lasanti (P) 4) Brophy (E) 5) Southerland (P) 14 2½.
880-yard relay—1) Central 2) West 3) Pioneer 1:55.4.
880-yard run—1) Sharp (W) 2) Richards (W) 3) Mathias (C) 4) Santer (W) 5) Watt (W) 2:24.9.
60-yard hurdles (boys)—1) Piffle (P) 2) Hanschu (W) 3) Skone (P) 4) Becker (W) 5) Rowland (W) 8.4.
60-yard hurdles (girls)—1) Slavin (P) 2) Harsha (W) 3) Coll (C) 4) Ross (P) 5) Chehan (E) 9.8.
Mile—1) Whittaker (W) 2) Ckajkowski (C) 3) White (E) 4) Reed (W) 5) Harwood (W) 5:36.3.
100-yard dash (boys)—1) Spooner (W) 2) Goldston (P) 3) Wilson (W) 4) Hetu (C) 5) Finkel (P) 11.2.
100-yard dash (girls)—1) Campbell (E) 2) Davis (W) 3) Reggiero (C) 4) Henry (W) 5) Gwaltney (C) 12.8.
440-yard—1) Langkabel (W) 2) Hammonds (P) 3) Morley (W) 4) Richards (W) 5) Czjakowski (C) 1:00.5.
100-yard hurdles (boys)—1) Piffle (P) 2) Hanschu (W) 3) Skon5 (P) 4) Becker (W) 5) Magoran (W) 13.2.
60-yard dash (boys)—1) Spooner (W) 2) Kaza (P) 3) Wilson (W) 4) Kersten (P) 5) Barrett (C) 5) Thomas (C) 7.3.
60-yard dash (girls)—1) Cambbell (E) 2) Mack (C) 3) Langkabel (W) 4) Cole, Lasantti, Beachamp (C), (P), (C) 8.0.
220-yard dash—1) Goldston (P) 2) Finkel (P) 3) Fleisher (C) 4) Morley (W) 5) Bublin (W) 26.9.
Mile Relay—1) West 2) Central 3) Pioneer (P) 4:29.5.
440-yard Relay—1) Pioneer 2) Central 3) West 4) East 54.5.

Rocks win Mangan meet

The first annual Jeff Mangan Memorial track meet found Plymouth Salem's boys and girls combining for a 183½-87½ victory over Plymouth Canton last Saturday night at the Centennial Park track.

More than $225 was raised from the admisssion donations for this all-Plymouth meet. The four track teams plan to use the money raised for the benefit of their programs.

The highlight of the evening was the boys mile run where Salem's Walt White and Canton's Bill Murphy finished first and second respectively enroute to capturing new school record times.

White finished the race with a 4:20.3 clocking, while Murphy ran a 4:28.6.

Salem's Bob Dasher, Mike Cristie and JoAnn Langkabel were all double winners in the meet.

The complete results of the event are as follows:

RESULTS

BOYS

Discus—1) Dasher (S) 2) Lewis (C) 3) Ritchey (S) 4) Ottenhoff (S) 144-9.
Shot Put—1) Dasher (S) 2) Hewlett (S) 3) Lewis (C) 4) Carl (S) 46-2.
Long Jump—1) Hanschu (S) 2) Lewis (C) 3) Rienas (C) 4) Skone (S) 20-4.
High Jump—1) Rienas (C) 2) Skone (S) 3) Murphy (C), Norris (C), Hanschu (S), 5-10.
330-yard low hurdles—1) Cristie (S) 2) Hinkley (C) 3) Butler (C) 4) Brylon (C) :40.1.
880-yard relay—1) Salem 2) Canton 1:37.3.
880-yard run—1) Covington (S) 2) Waara (S) 3) Simon (C) 4) McEvoy (S) 2:07.8.
100-yard dash—1) Kachenko (S) 2) Stevens (S) 3) Maisner (S) 4) Phillips (C) :10.5.
120-yard high hurdles—1) Cristie (S) 2) Skone (S) 3) Hanschu (S) 4) Tomolak (C) :15.8.
440-yard dash—1) Davis (S) 2) Norris (C) 3) Keiffer (C) 4) Ramshire (C) :53.3.
Mile—1) White (S) 2) Murphy (C) 3) Kleam (S) 4) Rubadue (S) 4:20.3.
440-yard relay—1) Salem 2) Canton :46.6.
220-yard dash—1) Basierbe (S) 2) Kindree (S) 3) Stevens (S) 4) Carl (S) :23.1.
Mile realy—1) Salem 2) Canton 3:36.

GIRLS

Discus—1) Radionoff (S) 2) Prchlik (S) 3) Rudolph (C) 4) Brown (S) 88-3.
Shot Put—1) Prchlik (S) 2) Radionoff (S) 3) Breen (C) 4) Morris (S) 30-11.
Long Jump—1) Morris (S) 2) Perpich (S) 3) Keiffer (C) 4) Pederson (C) 16-0.
High Jump—1) Brown (S) 2) Gray (C), Perpich, (S) 3) Lucas (S) 4-10.
880-yard relay—1) Canton 2) Salem 1:1.
880-yard run—1) Zilky (S) 2) Brown (S) 3) Horner (S) 4) Kidston (C) 2:31.7.
100-yard dash—1) Gray (C) 2) Richards (S) 3) Richardson (C) 4) Mixner (S) :12.1.
120-yard hurdles—1) Langkable (S) 2) Lucas (S) 3) Mixner (S) 4) Pederson (C) :16.5.
440-yard dash—1) Keiffer (C) 2) Durocher (C) 3) Willard (C) 4) Durocher (C) :71.1.
Mile—1) Sample (S) 2) Rudolph (C) 3) Levielle (S) 4) Marks (S) 5:48.8.
440-yard relay—1) Salem 2) Canton :55.0.
220-yard dash—1) Langkabel (S) 2) Milz (S) 3) Piethe (C) 4) Lucas (S) :27.6.
Mile relay—1) Canton 2) Salem 4:17.7.

Softball squads advance to districts

It's a brand new season for the Plymouth Canton and Plymouth Salem softball teams.

The Rocks and the Chiefs both lost respective league titles but still have hopes for a district title.

Canton defeated Adrian, 17-11, in pre-district action last Friday afternoon and now advance to the semifinals in Ann Arbor.

The Chiefs play Temperance Bedford in that semifinal contest. The game starts at 10:30 a.m. at Veterans Park in Ann Arbor.

If the Chiefs win the semifinal game, they will play in the district championship at 1 p.m.

A big eight-run third inning was the key to Canton's victory over Adrian. The offensive battle also saw the Chiefs score one run in the first and fourth innings, two runs in the fifth and seventh, and three in the second stanza.

The explosive eight-run surge put Adrian away early as Lucy Howe went all the way on the mound for the victory.

Canton's 13-hit attack was led by Judy Freiman and Howe who collected four hits each. Freiman blasted a three-run homer, Sue Rekuc pounded a triple and Howe added a double to the assult.

Fourteen Chiefs batted in the third inning as Rekuc started the fireworks with her triple. Evie Pasek then scored Rekuc with a sacrifice fly.

Howe punched a bases-loaded single to centerfield later in the inning. On that play, the Adrian fielder committed an error scoring all four runs. Freiman, Kathie Peck and Vickie Cavallaro all scored in front of Howe.

Base-on-balls were issued to both Pam Schipani and Evie Pasek before Freiman drilled the three-run homer which capped the scoring for the inning.

PLYMOUTH SALEM won its pre-district battle against Ann Arbor Huron Tuesday afternoon. The Rocks also play a 10:30 a.m. semifinal contest against Ann Arbor Pioneer at Veterans Park.

Salem holds a 10-5 overall record and 9-4 in Suburban Eight League play.

Canton owns a 6-8 overall mark and 5-4 in Western Six League competition.

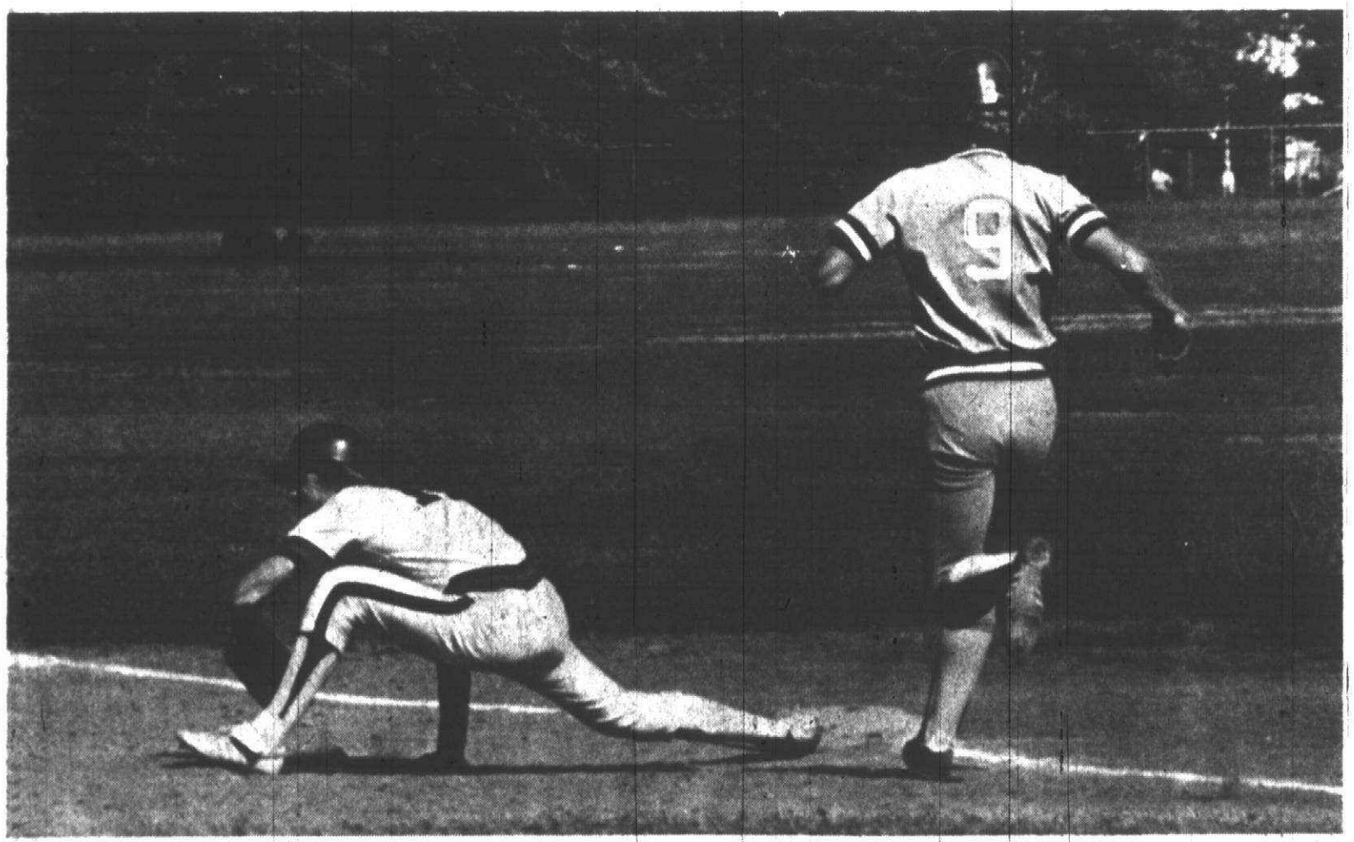

Salem leftfielder Bob Smith (9) is out at first base after grounding to the shortstop in action against John Glenn Friday afternoon. The Rocks won this pre-district battle, 4-3, to advance to the district semifinals against Canton Saturday afternoon. (Staff photo by Art Emanuel)

TOWN 'N' COUNTRY
SAYS:
"SUMMER IS THE TIME TO BEAUTIFY YOUR HOME"

Warm Morning broilmaster
MODEL #G37X
COMPLETE WITH TABLE
TWIN BURNERS
CAST IRON GRATES
POST
REG. $289.95
SALE
$244.95
SELECT FROM THESE NAME BRANDS
• WEBER
• CHARMGLOW
• WARM MORNING
• CHARBROIL
• CHARETTE

TRU-TEST PAINT WEEK
Our National Semi-Annual Sale! Finest TRU-TEST PAINTS at Factory-to-You Savings!
SAT-N-NUE
SUPREME FLAT INTERIOR LATEX
$7.97 gal.
REG. 11.50
Thick, creamy, non-drip formula. Produces a velvet rich, fully washable finish. One coat covers most surfaces. Dries fast. Water cleanup. White.
MARVELUSTRE
SUPREME LATEX SEMI-GLOSS
$8.97 gal.
REG. 12.98
Our very finest quality! Easy to apply. Extra high-hiding. Resists soiling, grease, stains. Washes clean as easily as a china plate! Water clean-up. White.
E-Z KARE
SUPER SCRUBBABLE LATEX FLAT ENAMEL
$8.97 gal.
REG. 12.50
Looks like a Flat! Washes like Enamel! Latex easy to-use! For walls and woodwork in every room. Goes on easy. Dries fast. White.

FORMULA LATEX PAINT
REG. $12.59 SALE $7.98
RAIN OR SHINE
PAINT WITH FORMULA "99"
An Acrylic Latex Exterior Paint. An extremely durable weather and blister resistant exterior latex paint. Covers most surfaces in one coat. Dries in 30 minutes. Excellent for use on wood, stucco, brick, cement and metal surfaces. Clean up with water. Comes in White and fade proof colors.

WEATHERALL LATEX HOUSE PAINT
REG. $11.98 GAL.
8.97 GAL.
Tough acrylic formula. Protects and wears like oil-base; resists weather, stains, smog. Yet it's latex! Applies smoothly, dries fast, water cleanup. White.

TORO
21" Self-Propelled Toro
WHIRLWIND II
REG. $219.95 SAVE $40
SALE $179.95
GRASS BAG KIT OPT.
19" PUSH MODEL WHIRLWIND II
REG. $159.95
SALE
$129.95

YARDMAN
20" PUSH MODEL
Reg. $199.95
SAVE $40
NOW
$159.95
Trade in your old lawnmower
SALE ENDS JUNE 11

Black & Decker
Complete your Lawn Care Accessories
Lawn Edger Trimmer
Model 82-20
Reg. $54.95
SALE PRICE
$47.88
WEED-EATER
WEED EATER
Reg. $79.95
NOW
$69.95
OTHER MODELS FROM $29.95

TOWN 'N' COUNTRY
Hardware & Fireplace
27740 FORD ROAD • GA 2-2750
3½ BLOCKS W. OF INKSTER ROAD • HOURS: Mon-Fri. 9-8 Sat. 9-6 Closed Sun.
True Value

Good's NURSERY
51235 Ann Arbor Road at Napier Road
Plymouth • 453-2126

GOOD SELECTION OF BEDDING PLANTS $4.95 MOST FLATS
LARGE GERANIUMS 69¢ & 89¢

"SPRING SALE"
RHODODENDRUNS WERE $14.95 & $16.95 SALE PRICED YOUR CHOICE $11.95
GOOD SELECTION OF YEWS WERE $11.95 SALE PRICED YOUR CHOICE $10.95
OTHER YEWS FROM $4.95

ALL CLAY POTS & SAUCERS ..... 10% OFF REG. PRICE

HOURS: Mon. thru Sat. 9-5:30 p.m. • Sunday Noon to 5:00

Netters compete in league meets

Plymouth Salem and Plymouth Canton tennis teams participated in respective league meets yeaterday.

The Chiefs hosted the Western Six League meet while the Rocks traveled to Dearborn for the Suburban Eight League encounter. Results will be printed in next Monday's Observer.

Salem holds a 5-9 overall which includes four victories in the conference. Canton is 6-8 overall and has a fourth place standing in the Western-6 with a 4-6 mark.

In action last week, the Rocks beat Trenton on Tuesday, 6-1, but lost matches to Ann Arbor Huron, 7-0, and Dearborn, 5-2, later in the week. Tuesday afternoon's dual match against Bentley was cancelled due to rain.

The second doubles combination of Craig Stevens and Ed Thomas along with first singles Curt Schultz, won the matches against Dearborn.

Canton split 4-3 decisions last week, losing to Farmington Harrison, but beating Bentley in non-league action.

The Bentley victory saw fourth singles Chris Davio and third doubles Matt Norris and Stuart Sobczynki each win split set decisions.

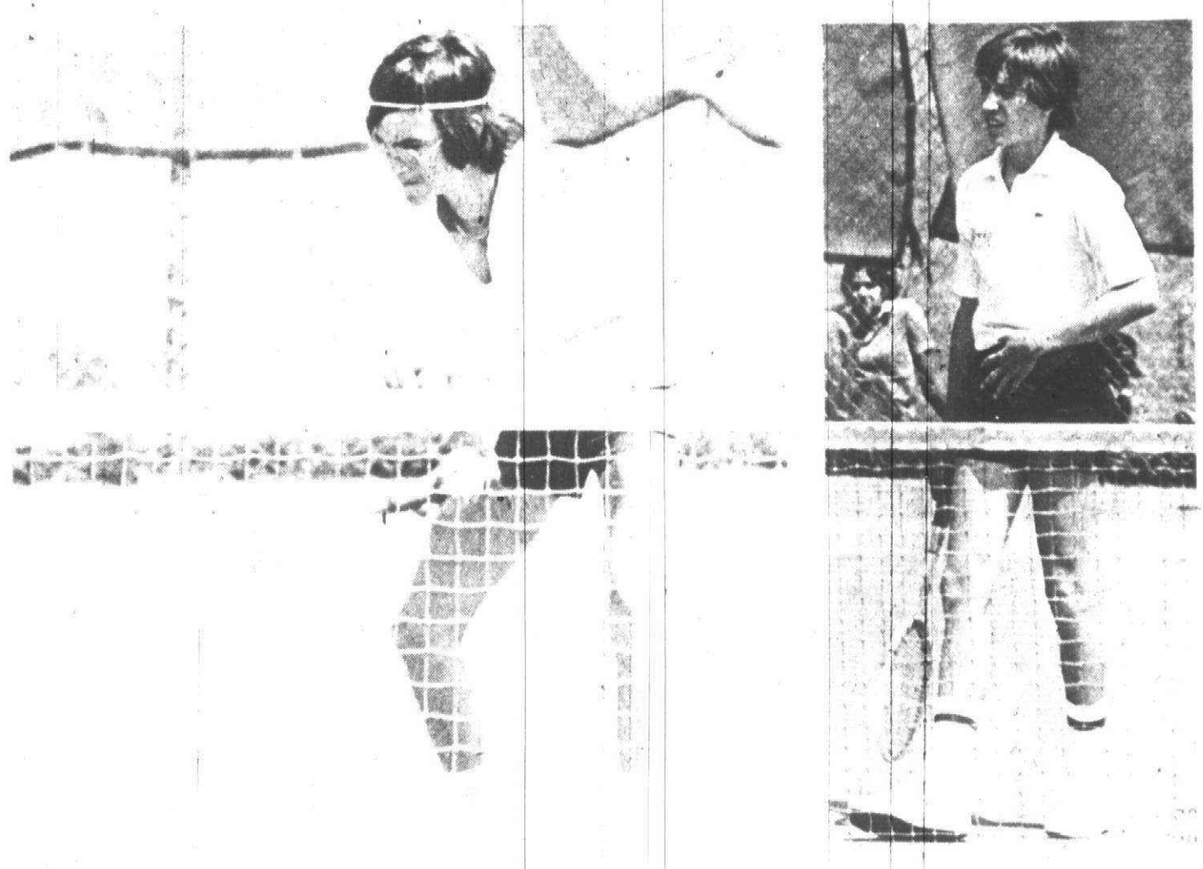

Swinging doubles

Plymouth Salem's second doubles combination of Craig Stevens (left) and Ed Thomas have been the most successful tennis players on the Rocks' squad this season. (Staff photos by Gary Caskey)

Register now for jr. hockey

The Plymouth Hockey Association (PHA) will hold its 1977-78 registration between 10 a.m. and 2 p.m. on Saturday, June 11 at the Plymouth Cultural Center.

The association would like everyone interested in participating next year to register now to help plan for the upcoming season.

Registration fees are $25 for the first player, $20 for the second, and $15 for the third.

A $5 late fee will be added for those registering after June 11.

Canton JV ends year

The Plymouth Canton junior varsity softball team brought its 1977 season to a close with a final record of seven wins and four losses.

The Chiefs won three of their last four games, taking two from Redford Union and then a 19-3 decision over Clarenceville before losing the last game of the season to Plymouth Salem.

The mercy rule, which states that the game is called when a team is ahead of its opponent by 10 or more runs by the fifth inning, was brought into effect against Clarenceville.

The Chiefs took a 5-0 lead in the first inning and added 10 more in the second, highlighted by Chris Housden's inside the park home run.

Earlier, Canton had scored another victory by virtue of the mercy rule, 16-3, over Ann Arbor Huron, with major help from Julie Tobey, Cindy Stevens, Sherry Smith, Maureen Morahan, Angie Rich and Cheryl Pijanowski.

In the season's finale, Salem scored nine times against the Chiefs in the first inning and was out in front after two innings, 14-0. Canton came back with nine runs, pitcher Robin Radoye getting the only home run of the day, but at the finish Salem had a 23-9 edge and finished its season with a 5-5 record.

"No one was talking during the game against Salem like we did in other games," said Canton coach Cathy Himes. "Robin got the batters to pop up and then we'd end up running into each other and dropping the ball."

Morman, Randazzo, Collins, Perkins gain all-league honors

Western Six League champions Plymouth Canton dominated the all-conference baseball selections, placing four players on the first team.

The Chiefs won the league title for the third straight season with a 9-1 record. Farmington Harrison finished second. Canton currently holds an outstanding 22-2 overall record and will participate in district semifinal play against Plymouth Salem this Saturday in Belleville.

The Chiefs dominated the infield selections as three players were chosen. Senior first baseman Steve Morman headed this list. Morman was an all-Western-Six selection last season as a junior. He is by far the best fielding player at his position and was the Chiefs' second leading hitter.

Second baseman Kevin Randazzo received honors for his position. The senior right-hander, sparked the Chiefs during the second half of the season batting in the second spot of the line up.

Junior shortstop Scott Collins, the Chiefs' leading hitter with a .470 average, was everyone's choice for that position.

Pitcher Mark Perkins was the fourth Canton player to make the honor team. Perkins is Canton's ace on the mound in clutch situations. He currently holds an 8-0 overall record.

Three Canton players received second-team honors. Catcher John Young, outfielder Doug Bricker and pitcher Doug Smith were among the second-team selections.

Sophomore hurler Brian James and versatile senior Rob Mandle were Canton's honorable mention players.

Rounding out the first team includes third baseman Chris Kalgren from Harrison, catcher Greg Armstrong from Northville, outfielders Nick Hamp (Northville), Kevin Guthrie (Western) and Bill Coyle (Churchill), designated hitter Larry Shay from Harrison and pitcher Greg Mathiak from Harrison.

Many faces

Michigan has many contrasting faces—teaming industrial cities like Detroit, the automobile empire of the world; rich fruit and dairy farms; bustling seaports where freighters from all over the world steam in and out through the St. Lawrence Seaway and the Great Lakes, the quiet beauty of the Upper Peninsula with its rivers, lakes and forests.

Price of Gold drops.

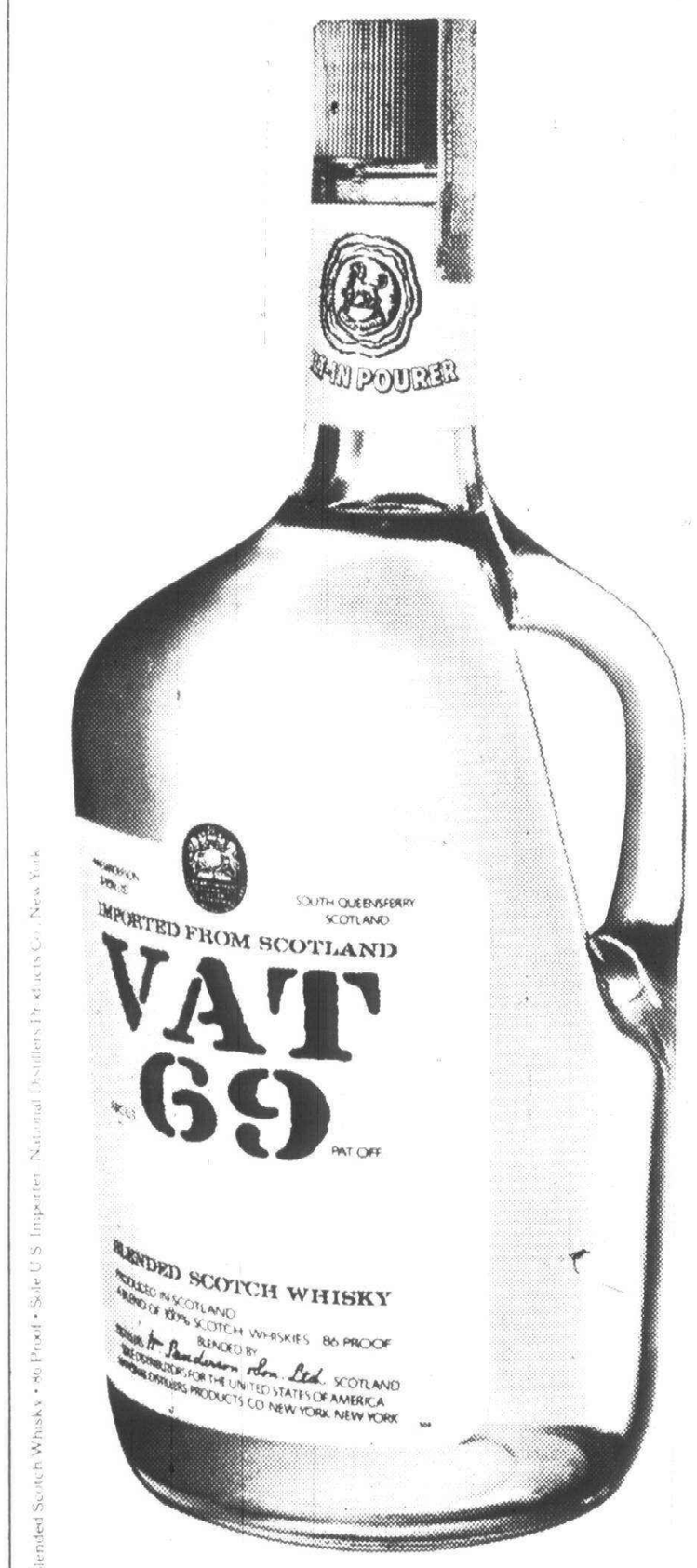

Now $11.67
1.75 LITERS
$5.99 FIFTH $3.11 TENTH

Today's best buy in premium Scotch is even better. So don't wait. Now's the time to buy Gold.

VAT 69 GOLD. THE UPWARDLY MOBILE SCOTCH.

CROWN FENCING AND SUPPLY CO.
"The bitterness of poor quality remains long after the sweetness of low prices is forgotten"



Attention: Crown Fence Co. proudly announces
A Completely New VINYL SYSTEM
for Residential Use
This complete vinyl system is only pennies more than a chain link fence, and much more durable.
Won't Fade or Rust — Maintenance Free
We still carry a complete line of RESIDENTIAL & COMMERCIAL FENCING
27070 PLYMOUTH ROAD, DETROIT 937-8500
G.W. COLEY, PRESIDENT

Wayne Jones says...



"Don't wait to do your landscaping because you don't know how. We will draw a plan for your home, and give you our expert advice on what to plant and how to plant it. We draw free plans to scale for our customers. Just bring in your house and lot dimensions and a picture, if possible. Your title survey usually has all this information on it. We can do the planting for you, for an additional labor charge."

THIS IS A 55 FT. HOUSE on a 67 FT. LOT WITH THE FOLLOWING PLANTING MATERIALS



	EACH		
4 CRANBERRY COTONEASTER	4.95	5 FAIRVIEW YEW	16.95
3 HICKS YEW	17.95	4 TALL HEDGE BRICKTHRONE	6.95
8 POLENTILLA	5.95	1 AMERICAN CRANBERRY BUSH	6.95
3 COMPACT CRANBERRY BUSH	8.95	4 GOLD PRINCE EUONYMUS	10.95
1 NORWAY MAPLE	65.00	2 PYRACANTHA	12.95
2 NANNYBERRY	15.00		

COMPLETE SELECTION OF BEL MULCH & EDGING

Plymouth Nursery
9900 PLYMOUTH-ANN ARBOR ROAD-M-14
(7 Miles East of U.S. 23 and 5 Miles West of Sheldon)
Open Daily 9-6-Sunday 10-6 p.m.
453-5500

STA-RITE T.V.
& ONE STOP POOL CENTER
(formerly House of Discounts)

2nd LOCATION to Serve You
27500 W. 7 Mile near Inkster Rd.
538-8820

CHLORINE Reg. 98¢ 79¢
$34.88 1¼" VACUUM HOSE 59¢ ft.
HTH Granular CHLORINE 100 lbs. $69.50

CHANNELMASTER ROTOR $34.95
ALLIANCE ROTOR $32.95
RABBIT EAR ANTENNAS $1.95
Channelmaster Rotating Antennas
BEST PRICES IN TOWN
RECEIVING TUBES 40% OFF
10% OFF ALL STEREO ACCESSORIES
RCA 25" COLOR TV PICTURE TUBES $79.50

OR 27500 W. 7 MILE LIVONIA 538-8820

REDFORD CASHWAY for Every Project

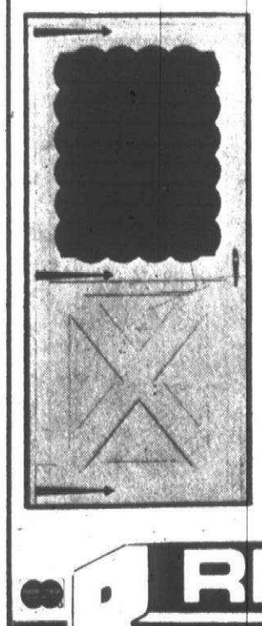

Aluminum Combination Door Popular X-Buck
• White Enameled • Safety Glass
• Colonial Hardware • Full 1" Thick
2 Popular Sizes 2'8" x 6'8" 3'0" x 6'8"
39.95 EA.

REDFORD CASHWAY LUMBER DIVISION OF ERB LUMBER
LIVONIA 11970 FARMINGTON RD. 261-5110

Chiefs will defeat Rocks by 2 runs

Doc's Corner

By DENNIS O'CONNOR
Sports Editor



I thought all weekend about which Plymouth team I should pick to win the big district semifinal game in Belleville this Saturday when the solution became quite apparent.

Detroit Tiger pitcher Mark (The Bird) Fidrych lives in Belleville, correct? Well, the first team, Salem or Canton, which can successfully lure Fidrych into pitching the district contests will surely be the winner.

But seriously, I don't think The Bird can help Salem knock off Canton as the Chiefs are certain winners in the all-Plymouth battle.

The Chiefs now hold an impressive 22-2 record and a nine-game winning streak. Canton is by far the hottest team in the entire state.

The only drawback that Canton faces is the absence of second-leading hitter Steven Morman, whose defensive performance at first base and importance on the mound will be sorely missed.

Canton baseball coach Fred Crissey has the choice between ace Mark Perkins, reliable Doug Smith and sophomore Brian James to hurl against the Rocks. The odds are that Perkins will start against Salem.

It's very unlikely that Crissey will start the sophomore James, considering the embarrassment the Chiefs went through two years ago when a sophomore started in Salem's 9-0 thrashing of the Chiefs.

Crissey expects a low scoring game with defense and pitching ruling the way.

Salem coach Brian Gilles honestly doesn't know what to expect from his up-and-down squad. The Rocks will place their hopes with Doug Holloway on the mound. And it should be interesting to see how the junior hurler reacts to the pressure.

Gilles knows that Holloway must have a strong game to give the Salem hitters a shot at Perkins.

WHAT WILL Salem have to do to upset the favored Chiefs?

The Rocks will have to score against Perkins early and often. And I mean at least five runs within the first three innings of play.

If the Rocks do this, they will give Holloway a nice cushion to work with and force the Chiefs out of their style of play.

But the early Rock lead must be a substantial one. It can't be two or three runs because the Chiefs have shown they can come back strong.

But I think it's truly unrealistic to see Salem getting these early runs against Perkins.

Holloway can hold its own against the Canton hitters which should make the contest a close, tight battle all the way.

BECAUSE OF the likely closeness of the game, I have to predict a Canton victory—on past experience this season if nothing else.

Canton has time and time again proven that it can win the close, pressure-packed ballgames. The Chiefs will always come up with that key defensive or offensive play which is reflected in its heads-up play. Why else are the Chiefs 22-2?

On the other hand, the Rocks have been known to commit crucial mental errors at very important times of a ballgame.

The Rocks could easily be 18-6 going into this district game, but sloppy, lackluster performances in clutch situations have been the Rocks downfall all season. That's the reason for Salem's 12-12 record.

ABOUT THE SCORE? Well, it's almost impossible to predict something like that but I do think Canton will win the game by two runs.

And just for the fun of it—let's say the final score will read: Canton 4, Salem 2.

Rec softball tourney set

The third-annual Plymouth-Canton men's slow-pitch softball tournament will be held on the weekend of June 17, 18 and 19.

The tournament, co-sponsored by the Plymouth and Canton Parks and Recreation offices, will be run under a double elimination format.

In The Pocket.



When the all star bowlers in the Detroit area organized the all-star classic 40 years ago, it was the hope that it would be the strongest circuit in the country.

It didn't take long—just a year or two—and that recognition came.

Leagues and individual teams balked at meetings with the Detroit group and it generally was agreed that the Detroit loop, with such stars as Joe Norris, Johnny Crimmins, Harold Allen, and their mates, was the strongest between the two oceans.

Now, four decades later, the league still has the reputation of being the "toughest" in the land. This was proven again this week when the official averages for the season were released.

These statistics reveal that 60 of the 90 bowlers, competing in two different houses each week, averaged 200 or better during the 35-week season.

And, for the first time, there is a deadlock for the top individual performance. Both Bob Chamberlain and Edwin Peart posted marks of 219.32. They were tied right to the pin.

Another highlight of the averages was the fact that Bob Strampe, who was inducted into the ABC Hall of Fame last spring, tops the all time averages of those still competing in the league. Over the past 12 years he has averaged 208.49.

Right behind him is Mike Totsky, the Stroh veteran, with a mark of 208.17 for 19 years.

Despite these high averages and the high scoring throughout the year none of the Detroit teams reached the top five in the national honor roll. This is the first time in several years that Detroit is not among the top teams.

The Stroh team did make it in the single game class when its 1261 bowled early in the season that was good for fourth place, one notch below the 1262 rolled by the Tri-County Electric team that bowls out of Belleville.

MARGARET DUNLOOP finds herself at the top of the list in the largest women's tournament in the state.

She rolled a 1067 in Fred Wolf's classic at Eastland and that score is apt to stand for quite a while.

THE BIBLE BOWL TEAM, representing the Memorial Church of Christ, placed first in the second annual Michigan Christian Convention Bible School competition.

The team was composed of Paul St. Louis, of Livonia; Mark Ford of Wayne; Dave Ford, of Wayne and Robin Kitchen, of Dearborn Heights.

A second team, composed of Jerry Holden, of Canton; Karis Davenport, of Plymouth and Debbie Taylor, of Dearborn Heights, placed fourth in the competition.

The first team placed first in the round robin, which consists of four monthly tournaments.

INASMUCH as the bowling year doesn't end until July 31 and due to the unprecedented interest in summer bowling, both the Greater Detroit Bowling Association and the Detroit Women's Bowling Association are expecting to establish new membership records.

If the present trend continues, the total membership may well surpass the quarter million mark.

At present, the Detroit women have the largest membership in the country.

Home Improvement IS A SOUND INVESTMENT

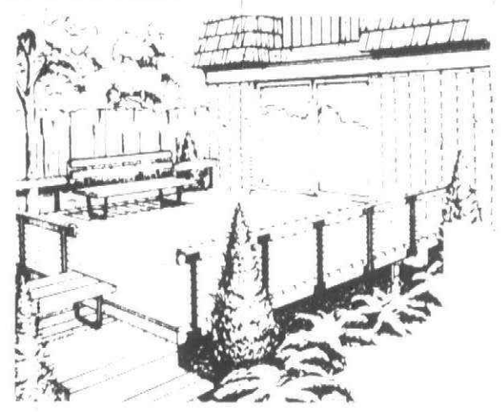

WOOD DECK KITS
RUSTIC REDWOOD

--	2 x 4	2 x 6	4 x 4
6'	1.92	3.00	4.20
8'	2.80	4.00	5.60
10'	3.20	5.00	7.00
12'	3.84	6.00	8.40

Longer Lengths In Stock

STOCKADE FENCE SPRUCE

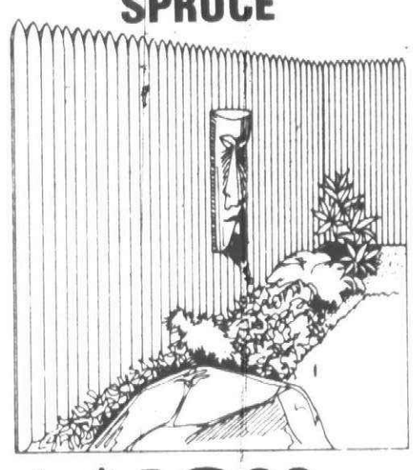

$16.88 6x8 section
- Fully assembled 4" picket
- Free local delivery with 6 or more sections

Cedar posts $2.80 Each

PEELED CEDAR POSTS
7' tall, 3" tops $1.49

ENHANCE YOUR HOME

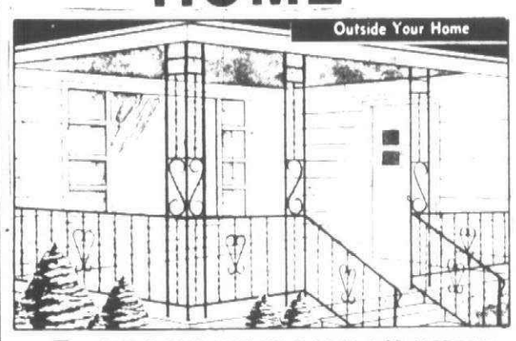

WROUGHT IRON RAILS
4' SECTION $4.96
5' and 6' LENGTHS in STOCK!
8' FLAT COLUMNS (NOT AS ILLUSTRATED) $8.88
8' CORNER COLUMNS $14.88

Weldwood 8" LAP YORKTOWN SIDING 28¢ Lin. Ft. 16 Ft. lengths PRIMED, RUSTIC WOOD GRAIN

PRE-CAST CEMENT STEPS 36" $12.00

When you have our Material, a Fence is Easy to Build

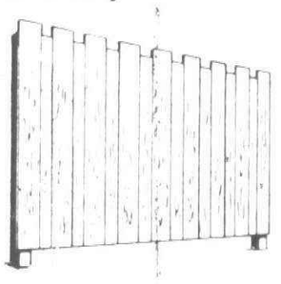

FENCE SPECIALS
#2 WHITEWOODS

	1x3	1x4	1x6	1x8
4'	.52	.60	.88	1.20
5'	.65	.75	1.10	1.50
6'	.78	.90	1.32	1.80
8'	1.04	1.20	1.76	2.40

SELECT RED CEDAR OR REDWOOD

4'	1.00	1.40	2.00	2.60
5'	1.25	1.75	2.50	3.25
6'	1.50	2.10	3.00	3.90
8'	2.00	2.80	4.00	5.20

Longer Lengths Available

8 Ft. PICNIC TABLES

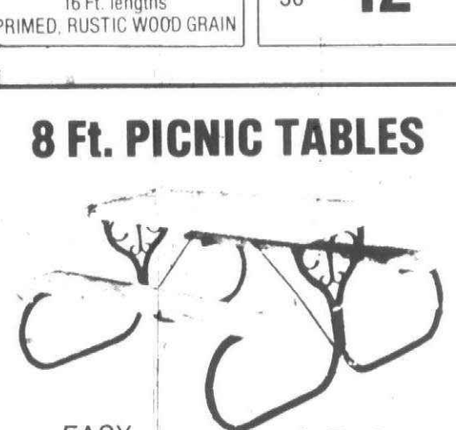

EASY TO BUILD $39.88
Includes hardware and lumber
Heavy black wrought iron hardware makes up to 8' table easy to do.
IN STOCK 2x10
KILN DRIED FOR PICNIC TABLE USE
5' 6' 7' 8' LENGTHS
8 FT. MODEL ON DISPLAY

the FARMHOUSE

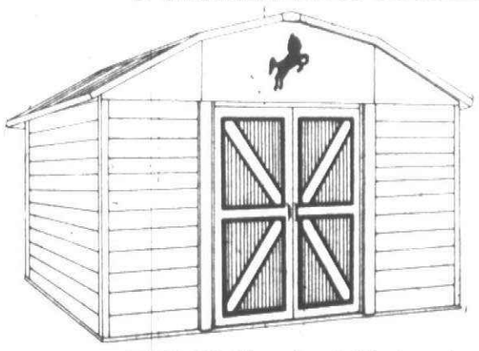

10' X 10' Nominal Size
$248.88
- Easy to Set Up
- Free Local Delivery
- Includes Storage Rack
- ARROW Steel Shed

SALEM LUMBER CENTER
YOUR NEIGHBOR SHOPS HERE
VISIT PIERRE'S KAWASAKI
Summer Hours Now In Effect
Shed closed Wed. Night at 6:00
Home of Old-Fashioned Service PL 6A 2-1000
30650 PLYMOUTH ROAD 3 Blocks West of Middlebelt

GOODYEAR TIRE CENTER
LUBE, OIL FILTER 20 WT. KENDALL OIL $6.89 UP TO 5 QTS.
35235 W. Warren Westland 721-1810 | 28481 Telegraph Southfield 353-0450 | 767 S. Main Plymouth 455-7800 | 33014 Grand River Farmington 477-0670
March Tire Co.

Wagner Pools Inc.
COMPLETE POOL CONSTRUCTION SINCE 1954
GUNITE & VINYL BELOWGROUND POOLS
Introducing the NEW STRUCTURAL FOAM POOL! Non-corrosive, stronger than steel, magnificent appearance
26453 W. Eight Mile, Redford
Between Beech & Inkster
535-3562
9-9 Mon.-Fri. • 9-6 Sat. • 12-5 Sun

smile!
—today is another day!

WHY INSULATE?
•Save fuel (up to 50%) •Extends life of heating and cooling units • Keeps you warmer in winter and cooler in summer • Reduces outside noise
WHY USE AEROLITE FOAM INSULATION?
• Seals out drafts • Never settles • Insulates over 35% better than fiberglass • Won't hang up on pipes or wires • Totally fills all wall cavities • Fire resistant
WHY HAVE SUPER SEAL INSULATE YOUR BUILDING?
• We use Aerolite foam • We guarantee it for the life of the structure • We can insulate almost any building without using any plugs or caps • We can insulate all types of buildings old and new, even trailers and concrete block • We do the highest quality work at the lowest prices
FOR FREE ESTIMATE AND ANALYSIS OF YOUR INSULATION NEEDS, CALL
Super Seal INSULATION INC.
459-1510

Hot to trot
DRC 8pm
Wolverine Championship Mile Track Harness Racing
AT SCHOOLCRAFT AND MIDDLEBELT IN LIVONIA
INFORMATION / RESERVATIONS—421-7170

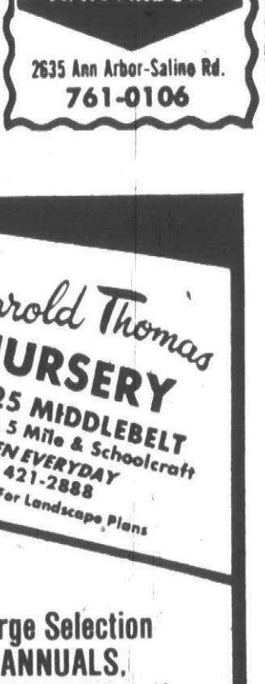

Suggested list $63.95
Our Regular $49.99
20 lbs. Concentrated
CHLORINE $38.88
588 TO SELL

LIVONIA
34750 Plymouth Rd.
261-8580
TAYLOR
23649 Eureka
287-3100
S. LYON
10630 Rushton Rd.
437-0541
ANN ARBOR
2635 Ann Arbor-Saline Rd.
761-0106

NOW IS THE TIME TO PLANT A FULL GROWN TREE



Folks, I have specialized in shade trees and have supplied thousands of street plantings, industrial, schools, churches and residential. I feel that the right selection of a shade tree is perhaps the most important decision that a home owner is faced with in landscape planning. You may select your tree, tag it and have it planted at your convenience. Now ready for IMMEDIATE DELIVERY

Harold Thomas NURSERY
14925 MIDDLEBELT
Between 5 Mile & Schoolcraft
OPEN EVERYDAY
421-2888
Call Us For Landscape Plans

Large Selection of EVERGREENS

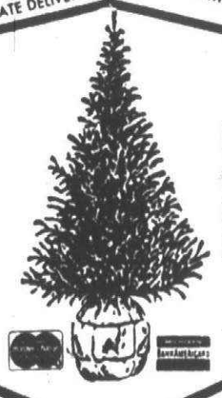

Large Selection of ANNUALS, GERANIUMS and PATENTED ROSES



PATIO AND ORNAMENTAL STOCK
- JAPANESE RED MAPLE
- TRI COLOR and COPPER BEECH
- WEEPING CHERRY
- POODLES
- POM PONS • SPIRALS
- TEAR DROPS
- WALKING STICKS
- BLUE PINE

Hardy Hybrid Many Colors In Bloom Now RHODODENDRONS PRICED FROM $12.95
In Bloom Now AZALEAS $6.99 & Up
Large Selection of SHADE TREES $14.95-$995.95
JUST ARRIVED Hanging Baskets From $2.29

500 Help Wanted

HAIRDRESSER - With some following for Dearborn Heights salon. Full and part-time. 274-0510 425-6085

SPRINKLER MAN, electrical and mechanical ability. Will train right person. 553-4179

COOK, Swing Shift, full-time. Experience preferred. Also Dietary Aides, must be experienced. Williamsburg Convalescent Ctr. 21017 Middlebelt, Farmington. 476-8300

YOUNG man for part-time counter work, racquet ball courts, manager. 474-1313

SHORT ORDER COOK - Experienced. Palace Fine Foods, 41275 Ford Road, Canton.

SALES ORDER DESK

Immediate opening for aggressive individual with excellent phone manners. Order processing, follow up and much contact with salesmen and customers. Good chances for advancement, excellent benefit package. Starting pay depends on experience. Call Jim Breitsn, at 537-0577

Racine Hydrolics v 12605 Arnold Ave., Redford

MAINTENANCE Supervisor - to supervise maintenance dpartment in light industrial manufacturing facility. Must be experienced in 220-440 wiring, hydraulics and pnumatics. Excellent fringe benefits. Farmington area. Apply 33106 W. 8 Mile, Farmington from 8 Am to 4 Pm.
An Equal Opportunity Employer

SECURITY OFFICERS, full and part time, experience preferred. Top pay. Satellite Security Service 474-8092 or 476-5678

Airport
Figure Flair
$750/Mo.

Fast growing metro airport company will hire "with it" figure clerk with accounts receivable background. Company has fantastic benefits and will train on computer, too. PERMANENT STAFF. Personnel

388-8900

PACKER

Warehouse packing experience needed, full time, permanent position. Novi area. Call Miss Harrier weekdays between 10 AM and 3 PM.

349-5000

MILL HAND
CIM-X OPERATOR
All Benefits, Including COLA
SHIELD TOOL 531-5050

FACTORY DIRECT

4 Winns Boats by Safe-T-Mate & Mercury Motors

Weekly Special: 17 Ft. deep water Tri-Hull bow rider, 70HP Merc, full canvas, deluxe interior, $3,688

COUPON SPECIAL
1 case Merc Out-Board oil $13.95 with this ad. Limited quantity - Expires 6-5-77

Madison Marine, 41 W. 11 Mile, Madison Heights. (Between I-75 & John R.)
543-6979

RETIREE - PART TIME
Maintenance and stock work. Westland & Dearborn locations. 9-12, 5 days 962-3299

PART TIME
OPPORTUNITY
Applications now being accepted for dishwashers. Apply in person between 2 PM - 4 PM at
SIGN OF THE BEEFEATER
6199 Orchard Lake Rd.
WEST BLOOMFIELD

FURNITURE warehouse manager—mature and experienced. Western Wayne county location. Send resume to Pat Fitzsimmons, 14214 Cranston, Livonia 48154

MECHANICAL Designer, learn paint pollution field, $14,500 to $16,500, profit sharing, fee paid. Ray Greene Personnel 399-1428

COOK, DISHWASHERS, PIZZA MAKER For afternoons after 4 PM 537-0740

IMMEDIATE
OPENINGS
We are looking for ambitious young men who are interested in a career in the heating & cooling business. No experience necessary. On the job training.
533-5732

Plant Maintnce Dir

Full knowledge of all mechanicals. Salary commensurate with ability. Call L. Click
FARMINGTON NURSING HOME
30405 Folsom Rd. Farm.
477-7400

BAKERY WOMAN
For Donu t finishing. Experienced only. Nights. Dearborn Heights. Before noon 563-3838

BARMAIDS - full time days. Must have some experience. Dependable, good worker and pleasant. Apply in person to: Plymouth Bowl, 40475 Plymouth Rd.

LABORERS NEEDED - Experienced preferred, but not necessary. Apply in person. Conklin Forging Co, 12660 Westwood, Detroit.

LAWN MAINTENANCE man wanted, must be 18, Plymouth-Livonia area. 455-5677

WANTED: experienced apartment painters, full time. References, transportation required. Call Mr. Flora, N.J.L. Maintenance Co. 455-2423

PART-FULL TIME SALES-PERSON
Wanted: our product & service has unlimited potential for the right individual. It requires a self motivated person who enjoys the outdoor & plant life. Must be 21 years or older & have own transportation. All leads furnished. 277-6177

SALES
PROMOTION
WEEKENDS - $3 PER HOUR
Top company has new product coming out. Will need demonstrators to show it and instruct how to use. For more information and a personal interview, call Nancy Stevens
569-6404
VICTOR TEMPORARIES
An Equal Opportunity Employer

CUSTODIAN, Summer employments 4 PM-12 PM, Monday thru Friday. Taking applications at Livonia Family Y, 14255 Stark Rd.

500 Help Wanted

A BANK TELLER
A Bank Teller Trainee! Enjoy public contact? Let your outgoing personality and strong Cashier experience be the keys to a new career! $535. Call Sheri Day.
569-0400
Snelling & Snelling
PERSONNEL

PANEL Wiremen, Dynamic Electric Controls, 1850 Thunderbird, Troy. 362-1950

WELDER, BURNER, & MACHINE OPERATORS. Experienced. Good starting rate, paid holidays and insurance. Apply in person only. Foundry Flask & Equipment Co., 456 E. Cady St., Northville.

SALES-ORDER DESK TRAINEE
Sales position combining Field Customer contact and inside order desk. Some college or experience helpful. Diversified opportunity. $10,000. Call Frank Knight.
569-0400
Snelling & Snelling
PERSONNEL

SECURITY GUARD, vacation relief, days and afternoon shifts. For large nursing home. Apply 18520 W. 7 Mile, Monday through Friday, 9 AM to 3 PM.

MAINTENANCE MAN
Full time. Salary according to experience. Small electrical, plumbing equipment, maintenance repairs. Bloomfield Hills Nursing Center. Contact Mrs. Flood. 338-0345

SURFACE GRINDER
DIE MAKER
BRIDGEPORT OPERATOR
FULL TIME HELP
DABCO TOOL & DIE
14721 W. 11 MILE
OAK PARK
545-7500

TELEPHONE REPS
EARN
EXTRA
MONEY
TIME-LIFE LIBRARIES has opened a new office in Southfield. We offer an excellent part-time job for college students, housewives, moonlighters. Our hours are from 9-1, 1-5, 5-9. Average $3 to $5 hourly with a guaranteed base salary & commissions & bonus. Immediate openings available. Full company benefits provided. For interview, call Lee Nelson. 358-2001

FURNITURE DRIVERS. Must be mature and responsible for delivery and help with delivery. Apply in person. Art Van, 35323 Plymouth Rd., Livonia

AMBITIOUS agressive young man to begin a training program in one of the nation's fastest growing businesses. An industrial machinery background could be helpful, but not necessary. Must have dependable transportation and free to travel. No selling involved. Salary plus all expenses paid. Reply Box 534, Observer & Eccentric Newspapers, 36251 Schoolcraft, Livonia, Michigan 48150

WAITERS
Openings for young men 18 or older who enjoy public contact servicing food at The Bottom of the Hill. Experience helpful but not necessary. Apply in person
HILLSIDE INN
41661 Plymouth Rd. Plym

PRESS MECHANICS & ELECTRICIANS, experienced for maintenance of can fabrication facility in desirable rural community. Excellent wages and benefits. Apply Diversified Packages, 730 Isbell St. Howell, Mich. 517-546-6550
An Equal Opportunity Employer

MACHINE
HANDS
HES Tracer Lathe
Bridgeport Oper.
NIGHTS ONLY
OVERTIME-BLUE CROSS
HOLIDAYS-VACATIONS
H R Krueger
MACHINE TOOL INC.
31506 Grand River
Farmington
477-8400

AAA PET SHOP
Wonderland Center
Dog Groomer Wanted
Licensed - Experienced
937-0109

KITCHEN HELP WANTED
16 or 17. Apply at Little Caeser's, 288 South Hunter, Birmingham

DELIVERY BOYS wanted. Apply at Dino's Pizza Parlor, Joy Rd. & Merriman, after 4 PM. in person. Starting wage $2.30

CASHIERS
Experienced preferred. Must be over 18. Apply in person
JOE'S PRODUCE
33152 W. 7 Mi Livonia

WANTED: Female experienced cleaning people for vacant apartments. References & transportation required. Call Mr. Flora, N.J.L. Maintenance Co. 455-2423

AUTO MECHANIC, & Service Station attendant. Apply at 32889 West Warren. Garden City.

LARGE VOLUME Birmingham Service Station needs full time permanent driveway help. 647-0700

COOK'S HELPER
Part time, experienced preferred. Apply in person, Dorvin Convalescent & Nursing Home, 29270 Morlock, Livonia, on Middlebelt, one block south of 8 Mile.

Retail
Management
Ongoing expansion program provides an opportunity to get into retail management for individuals who have retail sales experience.
Successful applicants will be placed in a training program, especially designed to prepare them for management responsibility. Attractive starting salary, regular salary review. Many employee benefits and excellent advancement potential. Individuals interested in exploring these opportunities further, should contact Mr. Cook or Mrs. Perry at 822-6902.
Winkleman's
Equal Opportunity Employer M/F

500 Help Wanted

TWO MECHANICS, one light, and one heavy. Mulligan Lincoln Mercury, 20200 Grand River, near Evergreen. See Bob Stewart. 532-4000

ONE EXPERIENCED Machine Shop Helper, run drill press, saw, & bench work. One experienced, magnetic assembly builder, one welding apprentice, one retired machinist - part time. Creative Magnetic Products - 23743 Research Drive Farmington Hills 478-2347

RECEIVING & pricing man. 45 hour work week. Benefits. Ace Hardware, Westland area. Ask for Bill: 729-5060

WAREHOUSE man wanted for Shipping & Receiving Dept. 45 hour work week. Benefits for mature individual. Ace Hardware, Westland area. Ask for Bill: 729-5060

Permanent Part-time
Immediate openings for PART-TIME EMPLOYMENT taking retail store inventories. Weekends and weekday mornings. $3 per hour to start. No experience necessary, we will train. For information call:
1-792-6402

EXPERIENCED mechanic, hydraulic experience helpful but not necessary. Apply in person, 31411 West 8 Mile, between 8AM and 4PM

BRIDGEPORT and surface grinder operator needed in small plant in Dearborn. Two years experience. Steady employment. Ask for Mr. Roszel. 278-3400

JANITORS
Work 7 AM to 9:30 AM mornings. Area: Plymouth, Garden City, Sterling Hts., Troy, Roseville, Warren or Westland. Call noon to 6 pm
1-682-8728

MACHINE ASSEMBLER. Will train person with good work record. Top company in its field. Good benefit package. Northville area. 349-6800

KEYLINER - composer, compugraphic typist, part-time, Southfield area. 557-4573

AUTOMATION
DESIGNERS
DETAILERS
MACHINISTS
Full benefits, long overtime program. Apply in person
IDEAL ENGINEERING CO.
12811 Farmington Rd. Liv.

Driver-Salesman
Sell Industrial Footwear to Industry. Retail shoe experience helpful, reliable individual only. Salary, plus commission. Also Stock & Sales person wanted. Call Weekdays or Saturdays
532-3812

MAINTENANCE
WORKER
PREVIOUS EXPERIENCE IN Institutional Maintenance with Heating & Plumbing required. Paid Health Insurance, Retirement, Vacations. Send resume to Personnel Office
CRESTWOOD
SCHOOL DISTRICT
1501 N. Beech Daly
Dearborn Hts, Mich. 48127

ALARM
SERVICE
Full-time opening on afternoons for experienced person to service alarm systems.
424-8317
THE WHALL CORP.
18860 W. 10 Mile, S'fld.

CASHIER wanted, from 10 am-3 pm, 3 pm-9 pm, apply in person Winchester Mall, 1270 Rochester Rd. Coney Island. Rochester.

BRIDGEPORT MILL OPR
Experienced. Blue Cross, overtime, highest wages. BIRDSALL TOOL, Farmington. 474-5150

711,193580,1,0,97 SWIMMING POOL, 24 ft. circular, 4 ft. deep. Everything but liner. $250. 425-2212

GUARD
SUPERVISOR
Full-time supervisor needed to run guard operations at Hamtramck location. Good salary & benefits.
Call 424-8319
THE WHALL CORP.
18860 W. 10 Mile Rd., S'fld.

LATHE HAND
Full-Time & Part-Time
Overtime Available
427-0092

AUTO PORTER
Part-time. Must be steady & willing to work. Ask for Russ Alles,
DAMERON
CHRYSLER-
PLYMOUTH
29301 Grand River
476-7900

CENTRAL
STATION
DISPATCHER
Part-time opening dispatching security guards.
424-8319
THE WHALL CORP.
18860 W. 10 Mile, S'fld.

DRIVERS WANTED for furniture store chain. Will train for sales & management career. Must be neat, polite & hard working. $3.00 an hr. Apply in person at 740 West 11 Mile, Madison Heights. 1½ blocks East of I-75. 398-0914

DELIVERY Boy wanted, own car, $2.30 hourly plus delivery. Lorenzo's Pizzeria, 37464 Five Mile. Call after 4PM. 464-3100

SECURITY
GUARDS
Full- time openings at industrial locations in Detroit and all other suburban areas.
424-8319
THE WHALL CORP.
18860 W. 10 Mile, S'fld.

STARK HICKY FORD West is in need for light and heavy mechanics, lower operator, service write up, and porters. Contact Tom Rice at 538-6600

CLASSIFICATION INDEX

AUTOMOTIVE

850 Autos for Sale
852 Antique Cars
854 American Motors
856 Buick
858 Cadillac
860 Chevrolet
862 Chrysler
864 Dodge
866 Ford
870 Jeep
872 Lincoln
874 Mercury
876 Oldsmobile
878 Plymouth
880 Pontiac
824 Sports & Imported Cars
882 Thunderbird
884 Volkswagen
816 Auto—Truck Parts & Service
818 Auto Rentals & Leasing
820 Autos Wanted
822 Trucks for Sale
800 Recreational Vehicles
802 Snowmobiles
804 Airplanes
806 Boats & Motors
808 Vehicle & Boat Storage
810 Insurance Motor
812 Motorcycles Go-Karts Mini Bikes
814 Campers & Motorhomes

EMPLOYMENT, INSTRUCTION

518 Education-Instruction
500 Help Wanted
510 Help Wanted Couples
502 Help Wanted Dental-Medical
507 Help Wanted—Part Time
508 Help Wanted Domestic
504 Help Wanted Office-Clerical
506 Help Wanted Sales
520 Secretarial-Business Services
512 Situations Wanted Female
514 Situations Wanted Male
516 Situations Wanted Male & Female

NOTICES & SERVICES

604 Announcements & Notices
626 Bingo
610 Cards of Thanks
618 Child Care
614 Death Notices
628 Entertainment
616 Hair for Rent
612 In Memoriam
622 Income Tax & Insurance
606 Legal Notices
602 Lost & Found
600 Personals
624 Professional Services
608 Transportation

MERCHANDISE FOR SALE

702 Antiques
706 Appliances
700 Auction Sales
712 Bicycles for Sale
718 Building Materials
714 Business & Office Equipment
724 Camera Supplies
720 Farm Produce
721 Flowers & Plants
722 Hobbies, Coins & Stamps
744 Horses, Livestock & Equipment
708 Household Goods Oakland County
709 Household Goods Wayne County
738 Household Pets
716 Lawn/Garden & Farm Equipment
710 Misc. for Sale—Oakland County
711 Misc. for Sale—Wayne County
726 Musical Instruments
740 Pet Service
704 Rummage Sales
730 Sporting Goods
728 Stereo Hi-Fi & Tape Decks
734 Trade or Sell
736 Wanted to Buy
732 Wearing Apparel

We reserve the right to classify, revise or reject any want ad. Want ads may be placed until 4 p.m. Tuesday for the Thursday edition and 4 p.m. Friday for the Monday edition. No cancellations accepted after noon Tuesday for Thursday editions or noon Friday for Monday editions. No cancellations before first insertion. No cancellations on Double Action Ads. The Observer & Eccentric Newspapers will not issue credit for errors in ads after the first incorrect insertion. Report any errors immediately. Phone Room hours are 8:30 a.m. to 5:30 p.m. Monday through Friday. Wayne County 522-0900 • Oakland County 644-1100

500 Help wanted

TELEPHONE SALES
SALARIED
We're looking for a telephone sales person to work in our suburban location. If you can justify an excellent starting salary, call 569-6426

TRAINEES - Southfield machine shop has openings for mechanically inclined men & women. Please call: 356-4201

GENERAL MACHINIST
Must have minimum 2 years experience with tools. Magnetool, Inc., 1051 Naughton, Troy. 689-6115

PART TIME
TIRED of min. wage jobs? We'll show you how to double your income. Easy phone calling from our Southfield office. No selling. Opportunity for advancement. Call Mr. Hayes
353-0401

JANITORIAL Help wanted, evenings 5PM-11PM. Phone between 9AM-4PM 255-0524

FABRIC CUTTER - Must have experience with Industrial Electric Knife cutting & be familiar with fabric patterns. Call for appointment: 459-5154

PATTERN & DESIGN - Seeking ambitious person with experience in designing & making patterns for Vinyl & Canvas products such as convertible tops & canvas covers. Excellent opportunity. Call for appointment: 459-5154

WAITRESS - Sundays & holidays off. Apply in person at: Mason's Lounge, 13490 Farmington Road & Schoolcraft, Livonia. Ga1-9633

DRIVER'S helper for Star Furniture, 35499 Ford Rd. Westland, 5 day week, $120 week to start, full-time steady work, applicant must be dependable. Apply in person between 11-4 Thurs. Fri.

MATURE lady for full-time housekeeper, salary open, Blue Cross Blue Shield, fully paid retirement program, call 682-0920

Davenport, Brown & Sharpe
Full time men & part time Retirees. Top wages, all benefits plus profit sharing. Also need men with no experience. N.W. area. 531-6868

PERSON needed for aluminum window light assembly work. Also person needed for packaging aluminum doors. 26015 Glendale, Redford.

RUSTPROOFING Technician, full-time work, apply in person 1148 S. Wayne Rd. Westland, Mich.

ORDER DESK - Neat, well groomed applicant with some college and good working background. To $975. All benefits. Fee Paid. Beryl Personnel, 4274 N. Woodward, Royal Oak. 576-0270

GUARDIAN PHOTO has openings for Permanent employment only on the night shift in various production departments. Starting rate $2.30 per hour plus night premium. Good benefits and rapid advancement. Phone Personnel Department for appointment. Ext. 206. 349-6700

MANUFACTURER for supervisor. 5 years experience in machine assembly. Excellent company looking for permanent employee with knowledge of all machines. Day shift. $20,000, fee paid. Beryl Personnel, 4274 N. Woodwrd, Royal Oak. 576-0270

MECHANIC - 3 years experience, knowledge in air conditioning desirable but not necessary. Must have towing experience. Ask for Arie, 356-1090

SERVICE STATION Attendant. Mechanically inclined, will train. Full-time employment. Mattson Shell Service 31208 W 8 Mile, at Orchard Lake Rd.

LATHE HAND
EXPERIENCED ONLY.
Must have own tools and be able to set up own machines. Located in Metro Airport. Call Mr. SPISHOCK.
941-0860

SHAMPOO GIRL, part-time, must have license. Novi, 476-2020

UTILITY WORK - Seeking young, aggresive man willing to work hard & establish himself with rapidly growing manufacturing company in Plymouth area. Call for appointment: 459-5154

DRIVER wanted - full-time. Must know Detroit and suburbs. Inquire: 16921 Livernois, near 6 Mile.

PROGRAMMER
VLASIC FOODS INC. has an opening for EDP Programmer at its West Bloomfield Office.
Experienced in RPG II Programming language and 360/370 DOS System required. COBOL experience desirable.
This position offers an attractive salary, good benefits and opportunity for growth. Please send resume or call 851-9400, Personnel Dept.
Vlasic Foods Inc
33200 W 14 Mile Rd.
West Bloomfield, Mich. 48033
An Equal Opportunity Employer

500 Help Wanted

MAINTENANCE superintendent, or couple for Novi condo, must be experienced and aggressive, must have grounds experience, send resume to Joe West, 23875 Northwestern Hwy. Southfield, Mi. 48075

GO SWIMMING
ALL DAY
Come talk with people from our office evenings, & cool off, & soak in the money. For details call Bob:
354-3087

Aardvarks, Friends
SUMMER HELP
Work part time - mornings, afternoons, or evenings. Must be a happy, talkative individual with pleasant phone voice. No selling, no pressure, just fun! For more information call Bob:
444-4434

DRIVER for Scrap Truck. Experienced. Call after 5 PM or weekends 356-2402

ADJUSTER-INVESTIGATOR
No experience necessary. Will train to become Branch Office Manager. Rapid advancement. Good salary opportunity and employee benefits.
GENERAL FINANCE CORPORATION
22036 Grand River, Detroit
534-1205

COUNTER CLERK
Full & part time schedules available. This is a permanent position for summer and fall. College applicants need not apply. Apply 12 Noon: Mal-Kai Cleaners, 23935 W. 9 Mile Rd. 358-0331
This is not tempofary employment

COOK for summer camp, northern area, 6 weeks, Petoskey area. Call 646-4962

CASHIER - CLERK Midnights 7-11 Store, 160 S. Venoy, Westland. $2.50 per hour to start. Must be 18. Apply in person only. No phone calls accepted.

EXPERIENCED
NAILERS &
SAW OPERATORS
Good opportunity for hard working, dependable men. Starting pay, $2.75 per hour. Apply at...
12900 Newburgh Rd., Livonia

HELP WANTED, Onassis Coney Island. 729-4330

DRAFTSMAN full-time, Farmington area, call Mr Hay. 478-3600

TV antenna installers, full-time, experienced only. Earn up to $90 a day. Apply in person between 9 AM - 6 PM 28911 Joy Rd, Westland.

CONTROL COUNTER
(Ass't Manager)
For Nights and Weekends. Experienced male preferred. Able to organize leagues, and experience in lounge operation helpful. Excellent salary and benefits. Apply in person.
MAYFLOWER LANES
26600 Plymouth Rd.
½ Mile W. of Beech Daly

ACCOUNTANT
Full-time, 2 Nursing Homes, must have Health care accounting experience. Salary commensurate with experience. Ask for Mrs. Karson. 273-8764

SHIPPING & RECEIVING clerk needed for office supply. Apply in person. 18225 West 8 Mile Rd.

CARE OF New Born, & Vacations in your home. Bonnie Jackson. 391-1416

100 PEOPLE
NEEDED
For temporary light packaging work, no experience necessary, $2.30 to $3 per hr.
Somebody-Sometime
565-3500
Hrs. 9-4

BEGINNER SPOT $$
Nice positions for persons, wishing to start in office. With benefits. Employment Center. 569-1636

BANK TRAINEE $141. WK.
Terrific positions for bright persons who have a flair for figures. Car necessary. Permanent position. Employment Center. 569-1636

USED CAR BUMP & PAINT MAN must be experienced. Must be good! Apply Used Car Lot in person only. North Bros. 421-1376

Attention
COLLEGE STUDENTS
HIGH SCHOOL GRADS
Have temporary jobs now and through the summer. All types of general labor and office. Interviewing Monday thru Friday 9 am - 3 pm.
MANPOWER
TEMPORARY SERVICES
26049 5 Mi. at Beech Daly
29256 Ryan Rd. N. of 12 Mile
An Equal Opportunity Employer

500 Help wanted

FIXTURE BUILDERS
FABRICATION FITTERS
HYDRAULIC FITTERS
Top wages. All fringe benefits. 58 hour week minimum. Day and Night shift. Long program.
WELMATION, INC.
31720 Stephenson Hwy.
Madison Heights, Micoigan

PARTY Store needs full time help. Must be over 21. Mostly nights. Garden City area. 522-5410

FLOWER SHOP help (3), mainly cash & carry. Fast, hard working salesperson and general help. Experience not necessary. 538-7580

CABINET MAKER/Helper. Some router and formica experience required. Salary open. Call Mr. Bechtel After 5PM 535-0124

Nugget Restaurant
WAITRESSES
FULL-TIME
Apply In Person, 8-5
No Phone Calls Please
30685 W. 12 Mile Rd.
Farmington

ELIAS BROTHERS
RESTAURANTS
Are now hiring full time help for all positions for the day & night shifts. Applicants must be 18 or older. Excellent benefits and opportunity for advancement. Apply daily after 2 PM. at 200 West Maple at Main St., Troy.

PAINTERS needed for residential work, experienced only, non-union. 474-5178

LIGHT ASSEMBLY
and packaging work. No experience required, openings on 3 shifts. Starting rate $2.30 hourly plus Blue Cross. Paid Holidays & Vacation. Full time, permanent. Apply in person, 11862 Brookfield, Livonia. One block North of Plymouth, 2 blocks E. of Farmington. Enter from Capitol Rd.

TOOLMAKER
Jig, Fixture and Gage work. Able to work day of afternoon shift. Good rates and benefits.
LANDIS Mfg. Co., Inc.
FERNDALE, MI.
566-2311

PLASTICS & Chrome Plating Departments each have openings for a woman. No experience necessary. Good pay. Fringe benefits. Apply in person Shaw & Slavsky, Inc., 13639 Elmira, near Plymouth & Shaefer.

WANTED MAN
Part-time for Plastics Warehouse - Fabrication Shop. Machine shop experience helpfulm Call Pontiac Plastics. 852-6800

NEED $$
WE NEED YOU!
Work as much or as little as you want. No experience necessary. Temporary jobs doing light PACKAGING, WAREHOUSE WORK and MANY OTHERS. Apply now at:
KELLY SERVICES
29449 W. 6 Mile, Livonia
522-4020
Equal Opportunity Employer M/F

AUTO MECHANIC
HIGH volume gas station, excellent salary-commission, super working conditions, no pressuresdboss, must have own tools, part-or full-time. 626-9256

PRESS OPERATORS
Must be experienced for small manufacturer in the Plymouth area. Day & afternoon shifts. Good benefits. Apply at 35455 Schoolcraft, Livonia.

HELP WANTED FOR
Welding & Fabrication Work
Blue-print reading experience required. Excellent benefits.
SPECTRUM
AUTOMATION CO.
522-2160

WANTED Full time bartender. Must apply in person at Stouffer's Northland Restaurant, 21100 Northwestern Highway, Southfield. No phone calls please.
An Equal Opportunity Employer

MUFFLER INSTALLER, excellent pay, steady hours, good benefits. Advancement opportunity. Apply in person. 30481 Plymouth Rd. Livonia.

MEN & WOMEN
NEEDED
For LIGHT FACTORY WORK, including running machinery. Must be at least 18 year old. Pay - $2.30 per hour. Report to:
EMPLOYERS
Temporary Service
26533 Grand River

500 Help Wanted

FRONT-END MAN. Excellent pay, steady hours, good benefits. Advancement opportunity. Apply in person, 30481 Plymouth Rd. Livonia.

BRAKE MAN. Excellent pay, steady hours, good benefits. Advancement opportunity. Apply in person, 30481 Plymouth Rd. Livonia.

GUARDS
SECURITY SERVICES
Has many new openings in all areas, men and women, 18 years and over.
31171 W. 10 Mile
FARMINGTON
476-4335

CARPENTER with knowledge of dry wall, masonary, painting. Skilled or semi skilled, with own truck, for storm & fire repairm 455-4547

ARE YOU THIS WOMAN?
Over 30? High energy level? Self starter? Intelligent? Wants responsibilities? Call Mrs. Goffin for a rewarding career in Personnel Consulting. 255-5000

TO THE
MACHINE
DESIGNER
Who should now be a
PROJECT
ENGINEER
the opportunity is at
H R Krueger
MACHINE TOOL, INC.
Farmington
477-8400

CASHIER
Must be 18 or over, experience helpful but train. Mom's Fruit Market, 28350 Joy Rd. Livonia.

DELI CLERK
For lunch meat counter, 18 or over, experience helpful or will train. Mom's Fruit Market 28350 Joy Rd. Livonia.

SHORT ORDER
COOKS
Experienced in Short Order cooking only. Full and part-time. Apply in person, 8-5. No phone calls please.
NUGGET RESTAURANT
30685 W. 12 Mile Rd.
Farmington

LOCAL manufacturing company needs press & production help. Ideal for students over 18. Apply at 277 E. Second, Rochester.

DIE SETTER - Small in-line and progressive dies. Mr. Waters, Perfection Automotive, 12445 Levan, Livonia.

MANAGEMENT TRAINEE
Local retail firm seeking a responsible career minded individual. No experience necessary, company will train. Opportunity unlimited! $8300. Call Lori.
588-5400
Snelling & Snelling
PERSONNEL

RENTAL yard needs full-time mechanic, experience with trucks & small motors. Pleasant personality to deal with clientelem® 26345 Plymouth Rd., Redford.

OFFICE MANAGER
Construction and/or Property Management. Experienced male or female. 557-0770 (Eves 569-2758)

EXPANDING, Progressive, Division of AMEX listed, manufacturer of cold extrusions in the Plymouth - Livonia area needs:
Production Control Mgr
Experienced in following-up orders from raw material through final shipments. Includes working with outside production services. Knowledge in metal working and ability to deal with customers a plus. Higher education helpful. Please forward resume and salary requirements to 35455 Schoolcraft, Livonia, Mich. 48150.

JOBS NOW
No experience necessary. West Coast International company opening branch outlets in NW suburbs. Positions in: Warehouse, Merchandising, Management. Preferably young and ambitious. Blue Cross, Blue Shield. $780 guarantee and benefits. Call for appointment.
537-4543

DRIVERS WITH GOOD Driving Records. Ice Cream St. vending. Apply Penguin Ice Cream, 34025 Schoolcraft, near Farmington Rd., between 12-3 PM.

EMPLOYMENT
COUNSELOR
Do you have "People Ability", sales or public contact experience? Your future could be with Snelling & Snelling, the world's largest employment service. We will train. Call Bernice Fromm at 569-0400 today.

COLLEGE STUDENTS $100. per wk. guaranteed plus commission. Ice Cream - st. vending. Apply 13580 Mermiman, Liv. between 12-3.

DEPENDABLE SALES CLERK WANTED The Yankee Peddler Gift Shop - 5 Mile & Merriman. Applications taken Friday, June 3 11 AM to 5 PM.

500 Help Wanted

TELLERS
PART-TIME
Experienced or will train. For 2 days per week including Saturdays. Attractive compensation.
APPLY PERSONNEL DEPT.
NATIONAL BANK
OF SOUTHFIELD
29201 Telegraph, Southfield
354-5250

PANTRY WOMAN for kitchen in private club, 5 evenings per week. Good wages and working conditions. Call the Chef, between 2-6 PM. 644-2500

NIGHT Wrecker driver. Plymouth area only. Experience desirable. Over 18 years. Pays 50-50. 455-0080

Security Guards
PART-TIME
Will train. For Saturday, Sunday, Holidays and other casual days as needed. Attractive compensation.
APPLY PERSONNEL DEPT.
NATIONAL BANK
OF SOUTHFIELD
29201 Telegraph, Southfield
354-5250

AMBITIOUS agressive young man to begin a training program in one of the nation's fastest growing businesses. An industrial machinery background could be helpful but not necessary. Must have dependable transportation and free to travelm No selling involved. Salary plus all expenses paid. Reply box 534, Observer & Eccentric Newspapers, 36251 Schoolcraft, Livonia, Michigan 48150.

PERSON needed to learn Printing operation on small press. Full time. Hourly wage while learning. Reford area. 531-4668

DOUGLAS FOODS
has opening for
KITCHEN HELP
for 7 AM - 2:30 PM.
Call or apply between 8 AM - 12 noon,
32416 Industrial Rd., Garden City
522-8701

COOKS
For Summer Camp
Lake Orion
693-2982

MATURE or retired gentleman wanted for inside sales, with Eddie Bauer Outdoors, expereinced in fly fishing, or men,s sportswear required. Retail background preferred. Call for appointment. 967-0155

AIDES
ORDERLIES
PM & Midnight shifts. Full and part time. No shift rotation. We offer a teaching orientation. No experience necessary.
BEVERLY MANOR
CONVALESCENT CENTER
NOVI 477-2000

YOUNG adult, live in, for nights & weekends as aide - companion for paralized young man. Room & board plus compensation. Westland area. After 4 P.M. weekdays. 425-4729

CASHIER, 3 PM - 9 PM. Apply in person: Coney Island Inn, Livonia Mall, 7 Mile - Middlebelt

SHORT ORDER Cooks, full or part time. Waitresses, days and afternoon shifts. Apply: Lad's Restaurant, Farmington and 5 Mile.

DIE REPAIRMAN, must be able to sharpen & maintain Tooling for small stamping Co., in Redford Area. 531-5444

EXPERIENCED MILL HAND - Bridgeport vertical and horizontal. Days, all benefits. World Mfg. Inc. 729-3900

500 Help Wanted

COOK
Day, afternoon and midnight shifts available. Good pay, paid vacations and meals. Apply in person:
Livonia Big Boy
PLYMOUTH, FARMINGTON RDS.
421-4349

COCKTAIL WAITRESS, experience preferred, but not necessary. Will train. Must be neat appearing, have pleasing personality, attractive. Top pay. Westland 427-7300

DISHWASHER - nights. 1st class Farmington Hills restaurant. 851-4094

COOK
FULL-TIME - PART TIME
Apply in person
FRANKLIN MANOR
CONVALESCENT CENTER
352-7390

COSMETOLOGY INSTRUCTORS, either Jr. or Sr. Please contact Ms. Cindy Taylor 291-2177

LATHE OPERATOR
Precision, semi-production, days must be able to read blue prints and have own tools. Full benefits. World Mfg. Inc. 729-3900

BLUEPRINTERS
Experienced part-time operators needed. New Southfield branch of multi division Detroit company. Good pay. Apply in person 433 E. Larned, Detroit or call Mr. Markoul 961-5252.

A.C. OPERATOR
Warner & Swasey. Days, full benefits. Must have own tools. Be able to set up and operate. World Mfg. Inc. 729-3900

MAIL CLERK
Young man needed for permanent full- time position for Mail, Filling Orders, General Office duties and some errands. Must have own transportation. Southfield area. For appointment call 353-3209

RETIRED COUPLE
To handle late night Janitorial work at a beautiful Country Club in the Orchard Lake, Walnut Lake area. Approx 4 to 6 hours per night starting time 12AM

JANITORS
PART-TIME, immediate openings in the Farmington Hills, Troy, Birmingham area, early evening hours. Apply in person 17143 W. 8 Mile, Detroit between Greenfield & Southfield

CHOIR DIRECTOR needed for Adult Choir at University Presbyterian Church. Send resume to 1385 S. Adams Rd., Rochester 48063

FLOOR MAN - Walkers Pinball Place, 11 Mile and Southfield. Apply in person.

CHEF
Looking for person with experience in cooking who desires advancement, 5 days per week, afternoon shift. Good salary, many fringe benefits. Apply in person
HILLSIDE INN
41661 Plymouth rd. Plym

CARPENTERS and painter, full-time, familiar with fire repair work. Good future with progressive company. 968-2820 or 21

YOUNG MAN, 18 years or older, to work in machine shop, must be able to read prints, will teach the rest. Steady work. Apply at 31411 W. 8 Mile Rd. Livonia

EXPERIENCED surface grinders needed immediately. Overtime with full benefits. Belleville area. 482-8245

500 Help Wanted

Williams Research Corporation

PROCESS MANUFACTURING ENGINEER

Three years' manufacturing experience required. Thorough knowledge of matchining methods, processing, etc. Knowledge of turbine engines or equivalent experience is desirable.

MILL MACHINIST

Familiar with rotary table work on a Bridgeport mill.

TOOL MAKER

Completion of an apprenticeship in tool making, die making or related metal working table. Minimum 10 year's experience required.

LATHE OPERATOR

Ability to set up and run engine lathe, turret lathe and tracing lathe.

An excellent salary, benefits package and cost-of-living allowance are offered. Please forward resume, in strick confidence, to:

Personnel Department

Williams Research Corporation

2280 WEST MAPLE ROAD
WALLED LAKE, MICHIGAN 48088
(313) 624-5200

An Equal Opportunity Employer

PART TIME DRIVERS

We have Driver Independent Contracts open in Birmingham, West Bloomfield, Rochester, Southfield, Troy and Farmington for men or women drivers. Must have truck, van or station wagon and be available on call for Monday and Thursday to drop bundles of papers of Observer & Eccentric carriers. Call the main Observer & Eccentric Circulation Department at: 261-3800 or 644-1100

An Equal Opportunity Employer

O&E

FARMINGTON JAYCEE'S

RODEO & 4WD PULL

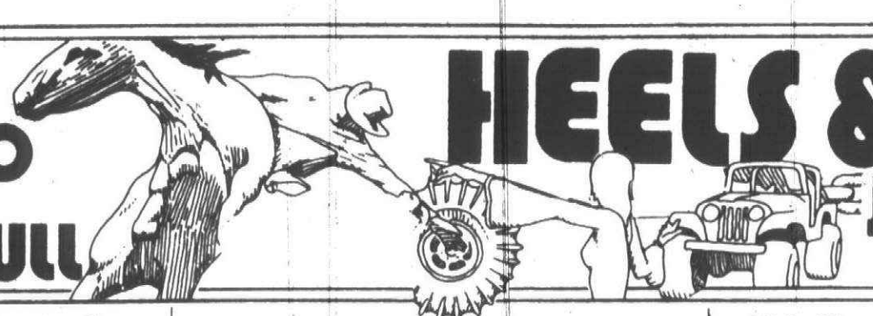

HEELS & WHEELS

July 22,23,24

12 MILE AND FARMINGTON ROAD

Just put your name and address on a post card and mail it to: "HEELS & WHEELS" The Observer & Eccentric Newspapers, 36251 Schoolcraft Road, Livonia, Michigan 48150. Then watch the Classified section of your hometown newspaper. When your name appears, call our promotion department—261-8600, ext. 243—and claim your two free passes to either the rodeo or 4-wheel drive pull.

RODEO: Friday, July 22 -8 p.m., Saturday, July 23 - 2 p.m. & 8 p.m.

4 WHEEL PULL: Saturday, July 24 -11 a.m.

500 Help Wanted

MACHINIST
MILL - LATHE

Build your future.

Join a leading manufacturer of fastening equipment. We need part-time or full-time help for the 2nd shift beginning at 5:30PM. In exchange for your skills, VSI offers top wages and a safe, clean work environment.

Applicants must have a minimum of 3 years machining experience, good work references and ability to set up and operate Mills-Lathes, and be able to work from blueprints with a minimum of supervision. If interested and qualified, please contact: Employment Manager, VSI Automation Assembly, Inc, 165 Park Street, Troy, 48084
313-588-1255
Equal Opportunity Employer M/F

OLDER MAN
Required for helper in machine shop. Farmington area. Call Ron.
478-1745

LIVONIA MANUFACTURER has immediate openings for experienced MILL HAND - BRIDGEPORT OPERATORS. Must do own set-up. Overtime schedule. Apply in person or call 261-8060
Accu-Matic Systems Inc.
11973 Mayfield

DAY time bus boys, 7 A.M. - 3 P.M. & 11 A.M. - 4 P.M. Egg Castle Restaurant, 42400 Ford Rd., Canton

MACHINE SHOP
Man required for production machine shop.
478-1745

MANAGEMENT
Nationally known women's fashion store has immediate opportunity for ambitious, energetic career-minded individual. Excellent advancement. Salary in accordance with experience. Complete benefits at no cost to you. Call Mrs. Connor
962-3299

EXPERIENCED 555 PBX Operator. Liberal employee benefits. Apply today. S.M.C. 800 Junction, Plymouthm

MECHANICS
Experienced & Semi-experienced Light Trucks. Apply 13580 Merriman, Liv., between 12-3.

Gnrl. Maintenance Man
with knowledge of plumbing, carpentry, painting and furnace maintenance needed at Presbyterian Village in Redford Twp. Call for interview. Ask for Harold Dunkelberger
531-6874

TRUCK DRIVER wanted, 40 hour week, excellent benefits, must be able to handle 2½ ton van, no other experience necessary, we will train you. Full or part-time work available. Deliveries made to Detroit and adjacent areas. Submit application to: P.O. Box 427, Troy, Mi. 48084

SCHOOL CLEANING
Men & Women, patt-time evenings. Men must have floor-care experience. Southfield area. 831-5031

MAN
to keep basements clean in large apartment complex in Birmingham area. Steady position. Must have own transportation. Ideal for older man or retiree. Call
646-9880

TRUCK DRIVER
40 hour week, excellent benefits. Must be able to handle 2½ Ton Van. No other experience necessary. We will train you. Full or part-time work available. Deliveries made to Detroit & adjacent areas. Submit application to: P.O. Box 427, Troy, Mich. 48084

SPORTS skills required for summer instructors to teach tennis, and women's exercise classes. Physical education or recreation background preferred. 453-2926

DRIVER
Permanent position available for Service Bureau Operation of international service organization headquartered in Southfield. Must have valid Michigan driver's license with good driving record, must be bondablem
Call 569-5700 ext 296 for an interview appointment
Equal Opportunity Employer M/F

500 Help wanted

WAITRESSES WANTED - full & part-time. Experienced only. Neat in appearance. Good salary. Apply in person. 25247 Telegraph, in Telex Plaza.

MAINTENANCE HELPER
Southfield office building. Some experience in building and equipment maintenance desirable. Advancement opportunity. Good wages and benefits.
Call 569-5700 ext 222 for an interview appointment.
Equal Opportunity Employer M/F

EXPERIENCED Receiving Manager for contemporary women's store. Part-time. 851-6368

BARMAID and Waitresses. Apply in person. Abbey Road House, 22411 Plymouth Road, Detroit.

COOK
FULL-TIME
Mature Lady
Apply in person
CAMELOT HALL
35100 Ann Arbor Trail
LIVONIA

MATURE CLEANING Lady for light janitorial work evenings. WO 1-6389

SHOP man driver wanted, must know metro area, full-time employment, references. 8 A.M. - 5 P.M. call 525-0520

Draftsman/Detailer
Automation equipment for handling of small parts. Liberal company paid benefits. Apply:
Tri-mation, Inc.
20764 Whitlock, Farm.
477-7490

CHILD CARE WORKERS, for residential treatment center, for 25 emotionally disturbed adolesents. Minimum age requirement 22 years. call for interview appointment. 846-6942

MAINTENANCE Man needed from 8:30 to 5 Pm. Monday thru Friday for apartment complex 356-2700

DISHWASHERS
Full and part-time. Day & evening positions available. Good pay & benefits. Apply in person daily between 2:30 & 4:30 PM.
Machus Sly Fox
725 S. Hunter, Birm.

NIGHT WAITRESS
Experienced in food and liquor. Apply in person, only. Red Cedar Restaurant, 23055 Telegraph, Southfield.

SURFACE GRINDER HAND
Minimum 10 years experience. Liberal employee benefits. Redford Twp. location. Apply today.
STAHL MFG.
12282 Woodbine, Detroit

PROCESS TECHNICIAN
Or Engineer, experienced in government specifications, will be responsible for machine tooling, inspection and welding procedure. Weldcraft Fabricating & Engineering Co. 453-2100

OPENINGS still available at Camp Tamarack, run by the Jewish Fresh Air Society. Minimum requirement: One year college. Positions include Water front safety instructor, secretary, kitchen staff. Please call immediately if interested. 661-0600

SURFACE GRINDER HAND
Experienced. Liberal employee benefits. Apply today.
S.M.C.
800 Junction, Plymouth

WANTED MALE & FEMALE Counselors, for summer camp, 18 or older, live in. Also, Life Guards, and RN or LPN. Lake Orion. 693-2982

BICYCLE repairman, 18-20, experienced or mechanically inclined. APPLY Bicycle Hut, 29601 Orchard Lake Rd., Farmington Hills. 13 Mile-Orchard Lake Rd.

WAREHOUSE
STOCKMAN & DRIVER. Good driving record essential. Chauffeur's license needed. Honest, reliable, & bondable. Over 18. Full-time. Paid vacation. Sherman, Inc. 689-7323

500 Help Wanted

EXPERIENCED mechanic for large volume Birmingham service station, must be dependable, honest and good worker, full and part time positions available 647-0700

BEAUTY OPERATOR, licensed, experienced, men's hair pieces. Call Mr. Leo. 968-2559

INDUSTRIAL MAINTENANCE ELECTRICIAN
Auto parts manufacturer with plants located in Redford Twp. and Plymouth has immediate openings for a journeyman or licensed INDUSTRIAL MAINTENANCE ELECTRICIAN - 4-7 years experience in control wiring and trouble shooting, some light electronic experience, willing to lead and train an apprentice.
STAHL MFG.
12282 Woodbine, Detroit

PART-TIME help, woman over twenty, wanted for part-time evenings, hours, 5PM-9PM, for phone work in our Southfield office. Guaranteed salary plus commission. 353-9174

BEAUTY OPERATOR - wanted for London Room of Livonia. Clientele preferred. 427-4264 or 349-6509

ORDER FILLER
for wholesale drug company. Some experience with pharmaceuticals and nationally advertised health and beauty aid products. Novi area. Call Miss Harrier weekdays between x0 AM and 3 PM
349-5000

OWNER-Operators wanted. Late model tractors, sleeper cabs. At least 8V71 power. 9513 transmission. 38,000 lbs. rear axle. Call 843-7962

EXPERIENCED CARPET CLEANERS. Must have transportation and some sales experience. 357-1211

TELLER
Experienced or will train, new Livonia Branch. Train in downtown Detroit (close to Renaissance Center). Excellent salary and fringe benefits, including paid parking downtown. Good avancement opportunities.
DETROIT FEDERAL SAVINGS
961-7600,ext. 14
An Equal Opportunity Employer

MANAGER TRAINEE
Now accepting applications. Good salary & benefits. Apply in person at Little Caesar's; 23455 Telegraph, Southfield. Monday through Friday, 2 PM - 5 PM.

LANDSCAPING Help needed, experience preferred, must have own transportation and be dependable. Call 624-7239 or 569-1720

GRILL MAN
Responsible, mature. Days or afternoons, 5 days a week. Good pay. Paid insurance, vacation. Apply in person:
Golden Lantern
33251 Five Mile
Livonia, Michigan

COUPLE OR SINGLE person needed for Resident Manager and Maintenance. Experience helpful. Call 729-4040

JANITOR-JANITRESS, evenings, steady part-time, experienced, own transportation. 399-6407

PART TIME
Truck Drivers
Industrial Clamp
Truck operators
Must have at least 1 year experience at both.
Reply to: Box 524, Observer & Eccentric Newspapers, 36251 Schoolcraft, Livonia, Michigan 48150.

WAITRESS-Part-time work, Friday & Saturday nights. Apply El Camino Mexican Restaurant, 33605 Plymouth Rd., Livonia.

WAITRESS - WANTED
Apply in person at Lerights Coffee Shop. 626 S. Wayne Rd. Westland.

AIRLINE TICKETING COURSE. See Education - Instruction classification (518)

EXPERIENCED Mechanic for young company in Troy area. Must have own tools, good driving record, excellent references. 642-0225

COOKS
Lums Restaurant has immediate openings for cooks, full or part-time. Day and nights available. Apply in person at the Livonia Lums, 30471 Plymouth Rd. between 9 and 11 AM, and 3 and 5 PM

MOLDING PRESS
Male or Female - Full-time - 2nd or 3rd shifts. Must have good references. Good pay & fringe benefits. Apply:
Selastomer Detroit Inc.
23800 Research Dr.
Farmington Industrial Park
10 Mile - Grand River Area
Applications accepted 8:30AM to 4:30PM, Mon. thru Fri.
(No phone calls, please)

CASHIERS WANTED for local hospital, Female 18yrs. or over. Bondable. Call 255-0670

HOUSE Director for Sorority starting Sept. Address inquiries to: AXO, 1820 Foxcroft, E. Lansing, Mi. 48823

Waitress Opportunity
4½ to 5 day work week.
$110 to $120 per week. Hospitalization & Disability Insurance.
SIGN OF THE BEEFEATER
18901 W. 8 Mile
Apply between 2-4PM
Mon thru Fri.

LANDSCAPERS NEEDED. For Full time work. Apply at Crimboli Landscaping Contractors, 32405 Ford Rd. Garden City. From 8AM-12PM. Between Venoy & Merriman.

BEAUTICIAN WANTED. With Clientele. Perferred but not necessary. Plymouth-Canton Area. 464-9870

CITY OF LIVONIA
FIELD INSPECTOR
$13,396.20 to $15,787.20 annually. At the time of application, applicants must be residents of Livonia and citizens of the U.S. be at least 18 years old and and a high school graduate or its equivalent. Mathematical ability and mechanical aptitude and ability to meet and deal effectively with the public and the ability to write clear concise reports is most desirable. Applications will be accepted until June 10, 1977, at the Civil Service Commission, 32625 7 Mile.
An Equal Opportunity Employer

500 Help Wanted

WANTED: Experienced semi-truck drivers. National Concrete Products Corp. 453-8448

WAITRESS for Rock & Roll Club. Full time. Apply at Westside Six, 9PM-2AM. Located on 6 Mile Road, 1 block west of Telegraph.

GM MECHANIC - Certified and experienced only need apply. We want only the best. Top wages and benefits. Call Dave Crom. Red Holman Pontiac-GMC 721-1144

CITY OF LIVONIA
PLUMBING INSPECTOR
$16,307.20 to $19,073.60 annually. At the time of application, applicants must be citizens of the U.S., have completed the 12th school grade or its equivalent, have either a journeyman's or master plumber's license from the state of Michigan or have a degree in sanitary engineering from an accredited college or university, have at least 3 years of responsible full-time paid experience in the field of plumbing. Some experience in heating and air conditioning installation is desirable but not required for entrance to the examination. Apply to: Civil Service Commission, 32625 7 Mile.
An Equal Opportunity Employer

MODELS & ACTORS, full or part-time. Experience not necessary. Models & Actors Referral Service, 21700 Northwestern, Tower 14, Suite 1120, Southfield. 557-0990

LIFEGUARDS wanted, Kensington Metro Park. Must be 18 years of age. 685-1561

SURFACE GRINDER & JIG GRINDER
Job Shop progressive die work, permanent position with top pay & benefits
M.E.G., INC.
Farmington Hills
478-3350

BOOKKEEPER PROOF OPERATOR
Experience on NCR, model 482, 16 pocket proof machine preferred, but not required. Full-time position, 5 day week, good benefits. Apply:
NATIONAL BANK OF ROCHESTER
142 W. University
Rochester
651-8533
An Equal Opportunity Employer

DINO'S PIZZA
Delivery help wanted. Apply in person: 27255 W. 7 Mile, Redford Twp. 531-6330

Die Leaders
Die Makers
Mill Operators
Surface Grinders
Job shop experience. Progressive dies, line dies, long program. DTA member.
Waling Tool Co.
23485 Industrial Park Dr.
Farmington Hills

COUNTER WOMAN for Bray's Hamburgers. Apply in person, 35650 Ford Road, Westland

CASHIERS & STOCK HELP
Full-time, no experience necessary, will train, must be 18. Apply in person: MERCHANDISE Mart, 805 East Big Beaver Rd., Troy.

SAVE YOUR FANCY CLOTHES
FOR
FANCY TIMES
We have many temporary assignments for:
Jeans & Jerseys
PACKAGERS & STOCK WORK
Must be 18 years or older. Plymouth and Livonia area.
Call 967-0336 for interview
WITT SERVICES

COLLEGE STUDENTS living in Southfield - Oak Park - Farmington - West Bloomfield - Birmingham. Day Camp needs A & C specialists, W.S.I.'s, general Counselors. Call 356-8123

EXPERIENCED seamstress for womens apparel shop in the Tel - 12 Mall. 355-5280

MATURE HANDYMAN
Varied duties in busy shop. Steady work. Excellent fringe benefits. Must be dependable. Great job for right person. Apply in person:
Waling Tool Co.
23485 Industrial Park
Farmington

BEAUTICIANS wanted, Plymouth area. With following. 545-3440

DIE MAKER
Job Shop progressive die work, permanent position with top pay & benefits.
M.E.G., INC.
Farmington Hills
478-3350

Telephone Sales
If You Can Sell Over The Phone
WE WANT YOU!
Evenings 4 to 8. Saturday 10:30 to 2:30. No experience necessary. Salary plus commission and fast raises. Redford area. Call Marc Wallman between 2 and 8 PM
533-5702

RESPONSIBLE Painters, Wall washers and Window cleaners. Painters, own tools. Man & wife teams encouraged. Call after 7 PM. 493-4466

PHOTO FINISHING Production work, 12 AM. Start up. 40 hour week. We will train. Looking for Printers, Packagers, etc. Will pay for prior experience. Apply at Fox Photo, 775 Davis, Plymouth.
An Equal Opportunity Employer

TOP PAY
Housewives, students, work in our Livonia office - telephone soliciting. Morning from 9 AM to 1 PM or evenings 5 to 9 PM. Hourly plus bonus program. Call
522-5064

500 Help Wanted

COOK, preferably with experience. For Elias Bros. Restaurant. Apply in person, 24084 Orchard Lake Rd., Near 10 Mile.

CARPENTER - part-time, some modernization experience helpful. 477-3226

GUARDS
FULL & PART-TIME
All shifts available
GOOD PAY
Excellent benefits
255-2600

BIRMINGHAM Wig Maker taking apprentice. $2.50 per hour. Send resume to: Box 440, Observer & Eccentric Newspapers, 36251 Schoolcraft, Livonia, Michigan 48150

MALE and FEMALE applicants needed for positions open. 139 W. Maple. 644-4254
Birmingham Employment Bureau

502 Help Wanted Dental-Medical

RN. Relief nights, 2 nights a week for small private nursing home. 557-3333

MATURE Experienced Secretary. Needed in Bloomfield Hills physician office. Must know B-C, B-S, Medicare billing procedure. Bookeeping helpful. Wages contingent upon experience. Benefits. Call between 3-5 PM 332-0159

MEDICAL ASSISTANT-$600+
SUBURBAN MD needs experienced MA for VP, injections EKG and light lab. Mon. - Fri.
DR. PERSONNEL AGENCY
Northland Medical Bldg
569-5254

X-RAY TECHNICIAN - 2 openings. Full time Monday thru Friday. Part time, 9 to 1 Pm. Monday thru Friday. Fee Paid. Beryl Personnel, 4274 N. Woodward, Royal Oak. 576-0270

INSTRUCTOR. Medical secretarial course. Background in medical office procedures, terminology, insurance forms. Part time. Call 476-1222

MEDICAL SEC'Y - $800+
Specialist is opening new office and needs your help. Experience in all areas a must. Great opportunity. Benefits.
DR. PERSONNEL AGENCY
Northland Medical Bldg
569-5254

MATURE nurses aides for midnight shift, Hanlon Convalescent Home, call before 4 pm 453-0180

OCCUPATIONAL Therapist. Staff positions available. Full time position with experience in physical disabilities to work in general hospital. Part time position to work physical disabilities in Nursing Home. Call Carol Habson. OTR 464-4800 ext 353

NURSES' AIDES
ALL SHIFTS
APPLY IN PERSON
CAMELOT HALL
35100 Ann Arbor Trail
LIVONIA

CERTIFIED Occupational Therapy assistant part time evenings working in psychiatry in general hospital. Call Carol Hobson OTR 464-4800 ext 353

MEDICAL Specialty office, work primarily with insurance form preparation, assist with other office duties. For appt. call 559-3150

NURSES
ALL SHIFTS
APPLY IN PERSON
CAMELOT HALL
35100 Ann Arbor Trail
LIVONIA

MATURE GIRL wanted for full time, dental assintant, and receptionist, Plymouth area. After 3:30PM 261-1274

LPN-RN, private home, care of female invalid, permanent job, 8:30 AM - 5 PM, Mon. thru Fri. Redford Twp. After 6 PM 937-3033

RNs AND LPNs
NURSES' AIDES
Full or part-time, all shifts. Apply in person, Mon. - Fri., 10 AM - 4 PM
HOPE CARE CONVALESCENT CENTER
38410 Cherry Hill Rd.
Westland

DENTAL Assistant part-time. Experienced at chair-side. Troy. 689-0201

DENTAL ASSISTANT, full-time, Dearborn area, own transportation, no experience necessary. LO2-8300

NURSE AIDES
Full-time, all shifts, experienced preferred but not necessary. Apply in person.
WILLIAMSBURG
Convalescent Center
21017 Middlebelt, Farm.
Betw. Grd. River & 8 Mile

LPN. For out patient, Holtor-Monitor, and Treadmill Exams. Experienced Treadmill preferred but will train. Excellent salary & hours. For busy Livonia Doctor's Clinic. 427-3509

NURSES-RN or LPN, for afternoons or midnights. Paid Blue Cross, pleasant working conditions. Call Mrs. Craig, 354-3222

RN $13,500 FEE PAID
Great opportunity. All Shifts now available. Med. Div. Employment Center. 569-1636

CLERICAL, Medical Assistant, 3 days weekly, experience preferred. Rochester area. Reply to box 542, Observer & Eccentric Newspapers, 36251 Schoolcraft, Livonia, Michigan 48150.

SENIOR
MED. TECH.
We are a large expanding teaching hospital located in the Metropolitan area that is seeking a SENIOR MEDICAL TECHNOLOGIST to supervise the activity of our modern, well equipped Blood Bank.
We can offer the qualified candidate a highly paid salary and an excellent fully paid benefit program if you possess: ASCP Registration and 5 years Blood Bank experience, S.B.B. Registry preferred.
Send a complete resume starting salary, qualifications and experience to: Box 536, Observer & Eccentric Newspapers, 36251 Schoolcraft, Livonia, Michigan 48150.
Equal Opportunity Employer M/F

502 Help Wanted Dental-Medical

RN'S
RN'S
with Psychiatric experience. All shifts, full or part-time. Apply in person.
Ardmore Acres
Hospital
19810 Farmington Livonia
474-3500

DOCTOR'S RECEPTIONIST. High School Grad. Must type & spell well. Min. age 19. Apply 4:30PM Daily. 80001 Merriman.

DENTAL Office Receptionist, experienced or training preferred, full time, typing necessary and some knowledge of insurance. Bloomfield area. 338-4140

RECEPTIONIST
DENTAL OFFICE
NEEDS SHARP MATURE PERSON for Receptionist of a busy group practice. Must have EXPERIENCE. Good Benefitsm Farmington - Livonia area. For appointment please call:
478-2112

SECRETARY for Doctor's office. Typing, bookkeeping, insurance forms. Bloomfield Hills area. Please send resume to Box 538, Observer & Eccentric Newspapers, 36251 Schoolcraft, Livonia, Michigan 48150.

MEDICAL ASSISTANT
Southfield Internist's office. Experienced in Lab, X-Ray, EKG. 273-3480

MEDICAL TRANSCRIPTIONIST
Part time weekend position available. Rotate weekends, holidays & afternoon shifts. 1 year experience in transcribing X-Ray reports desirable.
Apply Employment Office, 8 - 12 noon, Mon. - Fri., or call for appointment 334-0949.
ST. JOSEPH MERCY HOSPITAL
900 Woodward, Pontiac

DENTAL RECEPTIONIST - Assistant, full-time, experienced, Beech Daly Rd., call between 7-9 PM. 353-7687

RNS & LPNS
Full or part-time. Days & Afternoon Shifts. Apply
ARNOLD HOME
18520 W. 7 Mile
KE1-4001, Ext 38

PUBLIC RELATIONS
Are you interested in promoting the special image projects of this firm? Just strong personal skills and typing needed. Call 562-8900.
Your New Boss Pays Our Fee!
HARRIET SORGE PERSONNEL

BOOKKEEPER/RECEPTIONIST for Doctor's office. Must be experienced in all types of insurance billing. Must type. Livonia area 538-4700 ext 383

DOCTORS' CLINIC, RN needed full-time, 10AM-6PM. Monday thru Friday. Waterford Area. Contact Ann: 421-8710

Director Of Nursing
Suburban skilled Nursing facility is seeking energetic, dynamic RN to serve as Director of Nursing. Successful applicants should be familiar with Medicare, Medicaid, and Blue Cross requirements. Ability to relate to Staff and provide effective leadership is essential. Company paid life and health insurance, vacation, holiday pay. Salary commensurate with ability. Respond by resume to Box 532, Observer & Eccentric Newspapers, 36251 Schoolcraft, Livonia, Michigan 48150.

DENTAL OFFICE - 1 girl. Receptionist plus assisting. Experienced preferred, but will train. Southfield. 352-4155

DENTAL ASSISTANT, experienced preferred. 4½ days, Southfield area. Please submit in handwriting experience and salary requirements to Personnel Department, 26400 Lahser, Suite 119, Southfield, Mich. 48034

X-RAY TECHNICIAN
Part-time. 3 to 4 mornings per week.
For X-Ray office.
937-8155

MEDICAL ASSISTANT minimum 2 years experience, EKG, X-ray, Venapuncture, Unimeter Lab. No Saturdays, fringe benefits, Southfield. 569-6263

EXPERIENCED Dictaphone typist for Allergist's office, Farmington Hills area; call 851-6655

RN - LPN
All Shifts. Good starting salaries. Modern facilities. See MRS. FERGUSON
Nightingale West
8365 Newburgh Rd.
Westland Nr. Joy Rd.
An Equal Opportunity Employer

PLEASANT mature woman needed Tues. Fri. Sat. Diversified duties in lab and office of out-patient clinic. 538-2020

RN SUPERVISORY Position, for full or part-time. Pontiac area. 334-4732

TRAINED Medical Assistant with experience doing CBC and other lab work. Pediatrics office in Livonia. 478-2723

NURSES' AIDES
FULL-TIME positions now available. No experience necessary. Classes now beginning. Be paid while you train. Apply in person,
UNIVERSITY CONVALESCENT & NURSING HOME
28550 5 Mile Rd., Livonia
Located between Inkster & Middlebelt Roads.

EXPERIENCED Medical Assistant. Must know all insurance. Typing, knowledge of X-ray helpful for busy Orthopedic Office in Southfield. Monday through Friday, no evenings. 569-2369

RN'S-LPN'S
Use the skills that you have been trained for, work in the best of working environments. Apply your managerial training in a professional setting. Excellent benefits and competitive salary. Apply in person,
University Convalescent & Nursing Home
28550 Five Mile, Livonia
Located between Inkster & Middlebelt Rds.

502 Help Wanted Dental-Medical

NURSES' AIDES
WEEKEND POSITIONS Now Available. FULL-TIME Positions, ALL SHIFTS. Mature Persons. See Mrs. MAYVILLE
Nightingale West
8365 Newburgh Rd.
Westland. Nr. Joy Rd.
An Equal Opportunity Employer

RECEPTIONIST
Secretary-Bookkeeper, qualified, mature person. Birmingham area. Call 9AM-4PM. 646-2726

CRNA - Several needed for Out Patient, Surgical Center, & OR. For affiliated Botsford General Hospital, Farmington, Mich. Contact Mrs. Liana, 355-4423

NURSE'S AIDS ORDERLIES
All shifts. Experienced preferred, but will train. Apply at.
Dorvin Nursing & Convalescent Center
29270 Morlock, Livonia
476-0550

OPHTHALMOLOGIST'S busy office; receptionist, full-time, experience with pegboard, Blue Shield, Medicare, Medicaid, and Ophthalmologic terminology. Reply: Box 272, Observer & Eccentric Newspapers, 36251 Schoolcraft, Livonia, Michigan 48150.

504 Help Wanted Office-Clerical

CONSCIENTIOUS woman with typing and general office skills, must have pleasant telephone manner and project well on telephone. Good memory is essential, Livonia. 525-1500

APARTMENT RENTAL office requires experienced help in handling tenants leases, files, posting to rental ledger. Must be able to take dicatation, prefer resident in Southfield Area. State experience and salary required in hand written resume. Box 540 Observer & Eccentric Newspapers, 36251 Schoolcraft, Livonia, Michigan 48150

EVERYBODY INTO THE POOL
Many interesting short and long term temporary assignments available immediately. Join us and earn extra income for vacation, wardrobe, new car and all the other good things you wish you could afford. TOP PAY for:
SECRETARIES
TYPISTS
KEY PUNCH
BOOKKEEPERS
RECEPTIONISTS
TOP PAY - NEVER A FEE
Call Us
478-8350
OFFICE PERSONNEL POOL
Affiliate of PPA
Temporary Personnel Since 1946

GENERAL OFFICE - Theater & Advertising company. Typing, telephone manners essential. Secretarial experience necessary. Southfield-9 Mile area. Call 9AM-4PM. 557-8118

RECEPTIONIST, light typing required. Belleville area. Call between 8 AM - 5 PM 397-2212, ext. 8

SECRETARY
Part-time for Farmington Real Estate office. Typing, filing, general office duties. Call for interview. MR. BLIZNIK 478-6000

EXECUTIVE SECRETARY
Chief corporate officer needs personal secretary. Experience and some bookkeeping background required. This is an excellent opportunity for capable and energetic person. Pay and benefits equal to ability. 353-7467

W. BLOOMFIELD law firm, receptionist bookkeeper, minimum 25 to 30 hrs. per week, flexibility in scheduling, record keeping, light typing and general office. Also secretary, mag card experience essential. Full-time, includes benefits, pleasant atmosphere in 4 girl office, salary commensurate with experience and skills. Willing to take responsibilities. Resume necessary. Call Peggy Mullins. 851-0100

SECRETARY
For Southfield law firm. No legal experience needed. Good general secretarial skills needed. 9-Mile-Southfield Rd. area. Salary depends on experience. New office
559-4210

SECRETARY - Bookkeeper, part-time. Approximately 20 hours per week. Salary commensurate with experience. Southfield area. 569-6426

PURCHASING CLERK with light typing, filing, and use of business machines. Send resume to Business Manager, Madonna College, 36600 Schoolcraft, Livonia, 48150.
Equal Opportunity Employer M/F

FOR YOU OPPORTUNITIES
EXECUTIVE SECRETARY. Birmingham firm, good typing, dictaphone, good figure aptitude. Benefits, $9,000 to $10,500. Fee Paid.

BOOKKEEPER. Full charge thru audit. Strong experience and accounting knowledge essential. Madison Heights company. $10,400 plus.

LOIS RAY PERSONNEL
559-0560

CHALLENGING position-Secretary for one girl District Sales office of large company. Shorthand and Dictaphone transcription, TWX, and excellent typing skills needed. Work unsupervised. Customer telephone contact and order placement. Salary commensurate with experience. Somerset Mall area. 649-4520

FILE clerk - typist, experienced, mature person needed for permanent position. Contractors Steel, 36555 Amrhein, Livonia.

SUBURBAN OPPORTUNITIES
RECEPTIONIST $600+, Fee Paid. Attractive, poised person with accurate typing. Will consider one returning to work. Farmington Hills.
JR. SECRETARY, to $585, Fee Paid. Type 50. S.H.80. Opportunity to advance. Southfield.
INSURANCE CLERK, $750+, Fee Paid. Average typing with commercial or personal lines experience. Southfield.
MAG CARD, $750+, Fee Paid. Experienced. Insurance background preferred. Southfield.
EXECUTIVE SECRETARY, $883+, Fee Paid. Experienced. Diversified duties. Appearance and poise important. Tremendous potential. Farmington area.
BILLING CLERK, $550, Fee Paid. Will train good typist with figure aptitude. Farmington.
Call Mrs. Evans 477-9840
SUBURBAN PERSONNEL

504 Help Wanted Office-Clerical

ADVERTISING AGENCY
Receptionist, typist. Must be personable with good typing skills. 8:30 till 5PM. Phone: 358-4800 Ext 41

ACTIVE, exciting small office in Farmington Hills requires mature, sharp gal with figure, typing and general office skillsm Excellent salary with benefits. 626-3111

CIRCULATION CLERK
IN LIVONIA
INTERESTED in an exciting position that is not routine? Michigan's No. 1 twice-weekly newspaper group has such an opening for a high school graduate with typing skills. Work full-time in our Livonia Office. Come in & fill out an application.
OBSERVER & ECCENTRIC NEWSPAPERS
36251 Schoolcraft Livonia
Levan & Schoolcraft
An Equal Opportunity Employer

GENERAL OFFICE position. Must type and have pleasant phone voice. Apply in person, 780 West 8 Mile, Ferndale. 548-0900

INSURANCE SECRETARY Part-time, experience preferred. Farmington Hills area 553-2280

PART-TIME Secretaries- General Office
4 hours per day with some full days. Pleasant office. Evergreen and 10½ Mile Rd. area
352-4164

FILE and general office work. Must be accurate with figures, 5 day week, steady work, references required. 31195 Schoolcraft, Livonia.

MEDICAL SECRETARY
Experienced, knowledge of medical terminology. Good typist, excellent benefits & salary.
METRO HOME HEALTH 278-7000

Learn Personnel
Top suburban private employment service wants to hire energetic motivated person to run all phases of personnel. Good fringes and advancement. Call Ms. Merrill or Ms. Williams at 388-8900.

INVENTORY CLERK. Must have good skills in math & organization. Benefits. A.R. Kramer Co. 522-5300

RECEPTIONIST, light typing. Must be pleasant. CPA office in Bloomfield Hills. 858-2400

SUNNY GIRLS
TEMPORARIES
NEED YOU!
We have daily-weekly-monthly assignments for typists, stenos, receptionists, bookkeepers, PBX and general office clerks. Students and teachers welcome. We will help you plan your summer with extra income. Call now!
569-6144
SUNNY GIRLS
NEVER A FEE

MODERN professional firm in Southfield looking for an ambitious girl. IBM equipment, and general office duties. Must type at least 60 WPM. Excellent fringe benefits. Immediate opening. Call Vicki to arrange an interview 356-8181

GENERAL office, light typing, part-time, apply Barnabo Steel Corp. 8455 Ronda Dr. Canton S. of Joy, W. of Haggerty.

RECEPTIONIST-SECRETARY
Fee paid, $675 plus, if you can type 50-55 wpm and like meeting lots of important people, than this is the job for you! Nice Farmington office.

SECRETARY
$650 Plus Fee paid. Good typing and shorthand is a real plus. Start today for this super Southfield office. Call now!
TOWN & COUNTRY EMPLOYMENT CENTER
474-1717

PART-TIME girl for Wednesday, Thursday, Friday. Southfield area. General office experience desired. Call 8 A.M. - 10 A.M. 559-7981

CLERK TYPIST
For small company in Dearborn Area. Dictaphone experience necessary, must be dependable. Full-time job. Call 933-4430

Recept.-Secretary
Sunny voice, and disposition, like typing with emphasis on accuracy, not speed. Light bookkeeping, no shorthand required. Modern office convenient at Bloomfield Hills location.
Ask for Dennis Balogh
CRANBROOK
Assoc. Inc. Realtors
645-5790

SECRETARY and assistant, little bit of everything that is necessary to support a hard working Manufacturer's Representative. A little typing, a little bookkeeping, a little order taking, a little entertaining, a little traveling. A PR type is best suited for this job that is interesting, fun and demanding. Call for appointment 649-3011

CLERK
Need person for general office duties Livonia office. Must have some office experience. Typing speed 50 WPM required.
CALL MISS ERICKSON
525-1600
MICHIGAN MUTUAL INSURANCE GROUP
Affirmative Action Employer

PART-TIME, challanging position for experienced secretary servicing top business executives, shorthand necessary. Phone for appointment. Troy 649-1500

ALL AROUND office girl for 1 girl office, Livonia area. Westinghouse Security, 38221 Plymouth Rd., 464-3700

Typists Temporary Immediate Assignmts
Excellent temporary assignments, convenient locations.
SOUTHFIELD 424-9100
LIVONIA 522-4600
MADISON HTS. 398-2680
BLOOMFIELD HILLS 642-9650
KELLY GIRL
DIV. OF KELLY SERVICES
Not an agency - never a fee
Equal Opportunity Employer M/F

504 Help Wanted Office-Clerical

SECRETARY
Southfield firm needs individual with good secretarial skills. Good grammar and spelling a must. Call between 9-12 Noon. 275-4030

Part & Full-time Secretary wanted for central Birmingham office. Accurate typing, good shorthand, excellent spelling are required for this interesting position. Please call Carol for an appointment. 642-7200

TYPIST - Clerical 50 - 60 w.p.m. Good work skills and phone personality. Lathrup Village. 424-8688; after 5 PM 424-8659

OFFICE GIRL
Building & Property Management. Shorthand & Typing experience necessary. Southfield area.
557-0770
Eves - 569-2758

YOUNG LADY to train for general office work. Must type and have some knowledge of bookkeeping. Livonia. 427-7300

STENO. Neat, accurate typist, shorthand, personable. 2 girl office. Southfield. Benefits. 8:45 to 5 PM. 352-6530

Are you available for TEMPORARY ASSIGNMENTS? If you have office skills, register now for short or long term assignments.
TEMPORARY NO FEE

COLLEGE STUDENTS & TEACHERS register now for summer work.
Secretaries
Typists
Dictaphone
Switchboard
Key Punch
General Office Skills
Work where you want and when you want. For your convenience, we have 7 interviewing offices:
LIVONIA DETROIT
MT. CLEMENS CLAWSON
WYANDOTTE OAK PARK
DEARBORN
Call 967-0339 for office nearest you.

WITT Services
MATURE young lady for general office duties. Telephone, light typing, etc. Good pay and benefits. Located in Westland. Call between 8 and 4:30 Pm 728-8310

INSURANCE AGENCY. Livonia, needs part-time personal lines girl. Call: 525-9150

GENERAL OFFICE - Typing, filing, phone. 8 Mile - Beech area. 538-6633

CLERK TYPISTS
PART-TIME
We have 2 immediate openings for part-time CLERK TYPISTS. Must type 50 WPM and have good math aptitude. Grammatical and spelling skills a must. Hours: approx. 25 hours Monday thru Friday, between 8:45 and 4:45 Pm. Flexible schedule. For appointment, call LINDA HOURIGAN at 352-1834
CITIZEN'S MORTGAGE CORP.
24700 NORTHWESTERN HWY.
SOUTHFIELD, MI. 48075
Equal Opportunity Employer M/F

GENERAL OFFICE WORK, will require good typing, some bookkeeping and general office skills. Excellent benefits and opportunity for advancement. Call Stromberg Carlson Communications Inc. Ferndale area 399-4922
Equal Opportunity Employer M/F

LEGAL SECRETARY
Dictaphone Typist. For 1 man Bloomfield office. Experience in legal field preferred but not necessary. Good salary & benefits. Call between 9 AM-5 PM 334-2477

BOOKKEEPER - For Suburban Country Club. Must be able to go through Trial-Balance. Good typing. Salary $975, good fee arrangement

SECRETARY - For Birmingham engineering company. Good skills and experience required. Variety job offers excellent benefits, and very convenient location. Salary $671 to start, fee paid.

LEGAL SECRETARY - For large Southfield firm. No shorthand. Excellent benefits and the salary from $800 up. Fee Paid.

ADAMS & MARTIN PERSONNEL
920 E. Maple BIRMINGHAM
646-5600

MATURE Individual desired by Southfield Real Estate Company for part-time general office work. Hours flexible. Call 559-2000 ext 175

STATISTICAL TYPIST with secretarial skills for Southfield CPA office. Hirsch and Kirschner, 353-7930

SECRETARIES
CLERKS
TYPISTS
KEY PUNCHERS
We have many openings for temporary employment in a number of areas and companies. Call or apply at
Somebody-Sometime
420 Village Plaza, Dearborn
565-3599

SECRETARY
Established Real Estate office. Experience preferred but not essential. Full time opportunity. Call and ask for Mr. Klein.
626-4800

A SEC'Y TO $8700
FEE PAID for 3 girls in charge

504 Help Wanted Office-Clerical

a BOOKKEEPER
$9600 for property management in office in Southfield. Minimum 5 years experience required in accounts receivable. Call Mrs. Goldberg for appointment. 358-5550

FULL Charge Bookkeeper, full-time. Send resume to 70 East Long Lake, Suite 4, Bloomfield Hills. 48013.

RECEPTIONIST
If you have a pleasing manner, are outgoing and can type, no short-hand, company will train you. $675 a month. Call Carol Lee.
644-4600
SNELLING & SNELLING AGENCY

SECRETARY - Small management consulting firm. Located in pleasant office building in Southfield wishes to hire full-time secretary. Must have good typing skills, prefer someone with shorthand. Must have ability to get along with people. Job can be either just for the Summer, or permanent full-time position. Congenial, pleasant surroundings. Phone Dee Carlson between 9AM-5PM. 557-1115

SECRETARY for Livonia title insurance agency. 2-3 years experience required. Accurate typing skills with knowledge of real estate preferred. Salary commensurate with ability. 525-7730

MARKETING SECRETARY
Cheerfulness, good typing, and somone that likes public contact needed now by this national company! Interview today! $850 range. Call Pat.
588-5400
Snelling & Snelling
PERSONNEL

BOOKKEEPER
Full and part-time. Experienced in receivables, delivery and commission control, receiving reports and customer service. Must have pleasant personality and be able to deal with the public. Some weekend and evening work required. Pleasant working conditions. Excellent fringe benefits. Plenty of room for advancement in a growing company. Art Van Furniture, 35323 Plymouth Rd., Livonia.

INSURANCE
Southfield Agency needs secretary, experienced in personal lines, salary open, benefits. Mr. Lipson. 353-6074

GENERAL OFFICE
Typing. Strong background in math, for posting rents, typing leases, and other various detail work in property management office. Northland area. 569-5555

SECRETARY, experienced for executive and engineers. Shorthand or dictaphone. Accuracy required. Send resume or call
K. J. Law Engineers
23660 Research Dr.
Farm Hills, Mich 48024
478-3150

FULL TIME High School Graduate. Good typist and clerical. Livonia. Call for appointment. 427-7650

SECRETARY
Good typing & shorthand skills. Pleasant phone personality. Capable of handling phone contacts with our clients and employees.
Call 585-6911
TECHNICAL SERVICES, INC.
550 Stephenson Highway, Troy

GENERAL OFFICE - Accounts Payable & payroll. Good typist. Troy area. 689-9206

LEGAL SECRETARY Trainee, good typing skills. Receptionist and dictaphone work, for small law firm in Southfield. Call Mrs. Jackson. 358-4244

DOWN RIVER
Bright beginner with good secretarial skills can start now at $140. Assist coordinator in arranging plans of executive level staff. Call today. 562-8900
Your New Boss Pays Our Fee!
HARRIET SORGE PERSONNEL

EXECUTIVE SECRETARY
To partner in Real Estate and investment business with community responsibilities. Must type 65 wpm., dictaphone, some bookkeeping. Exceptional office in prime Southfield location. Liberal salary and fringes. Send resume with salary requirements to Box 530, Observer & Eccentric Newspapers, 36251 Schoolcraft, Livonia, Michigan 48150.

WARD CLERK, must type. Full time, Day shift. Apply Arnold Home, 18520 W 7 Mile. KE1-4001, Ext. 38

Material Production Control Clerk
&
Sales Secretary
Both positions require good typing and must be good with figures. Sales secretary will communicate with customers and sales reps by both phone and letters. Must be able to compose own letters. Salary $550 to $600 monthly plus benefits. Apply in person or send resume to
Signaltone Corp.
34039 Schoolcraft, Livonia 48150

BERKLEY CO looking for full time clerk, must enjoy typing, minimum 50 wpm, some accounting experience desired, send resume and salary history and requirements to Box 468, Observer & Eccentric Newspapers, 36251 Schoolcraft, Livonia, Michigan 48150.

OFFICE HELP - Full-time. Accounting experience helpful. Apply in person, between 9 AM - Noon, Mon. thru Fri. Raleigh House, 25300 Telegraph.

ALL CLERICAL JOBS
FEE PAID
We have many openings in Troy for qualified Typist, Secretaries, and Bookkeepers. Salaries to $800. Most companies have excellent benefits. All jobs are Fee Paid.
PREFERENCE PERSONNEL
362-3420

504 Help Wanted Office-Clerical

EXECUTIVE SECRETARY, excellent typing, knowledge of bookkeeping & office procedures required. One girl office. Diversified work. Appearance & poise important. Birmingham area. 646-4560

ACCOUNTANT-We are looking for an accountant experienced in computer bookkeeping systems. Applicant should have degree in accounting or equivalent. This challenging position offers salary commensurate to experience, fringe benefits and an opportunity to work in a small hospital in NW Detroitm Please send resume to box 528, An Equal Opportunity Employer

SECRETARY for CPA office. Experience preferred, statistical typing. 70-80 WPM, knowledge of payroll taxes & light bookkeeping. 647-5484

A VARIETY SPOT FOR YOU!
Leading manufacturer in Communications offers challenging opportunity for your tact and all-around office skills. $600 UP! Call Joan Hartz.

TYPIST for Southfield Law Firm. Able to handle responsibilities. Will train on power typewriter. Call Barb 355-5000

PART-TIME mature bookkeeper - accounts receivable & payables. Livonia area. Call between 9 A.M. - 5 P.M. 425-8060

GENERAL OFFICE
Applicant must possess aptitude for figures and ability to type 45-50 WPM. Insurance experience helpful but not essential. For further information, please contact Personnel Department.
Alexander Hamilton LIFE INSURANCE CO. OF AMERICA
12 Mile & Farmington Rd.
553-2000

TWO Man Sales office seeks girl with secretarial skills, good telephone personality. Some College preferred. Shorthand not required. For interview call 645-9585

SECRETARIES
We are an Ann Arbor based international exchange organization growing quickly & seeking secret?rial support for the offices of public relations, public affairs, & student affairs
Qualified candidates must have previous secretarial training, and/or experience. All positions require excellent skills; 60-65 WPM with accuracy. Dictaphone experience. Professional telephone manner & organizational ability essential.
We offer good starting salaries & many benefits. Probable relocation to Washington D.C. within the next 6 to 9 months.
For further information, please contact:
Personnel Dept.
YOUTH FOR UNDERSTANDING
2015 Washtenaw Ann Arbor, Mi
769-7800
An Equal Opportunity Employer

AAA
Summer JOBS
NO FEES
ALL OFFICE SKILLS NEEDED
CALL 542-9232
SCOTT GROUP INC
Temporary Div

SECRETARY for export Sales Manager. Experienced, fluent French necessary. Mr. Adams 525-2900

RECEPTIONIST for dental office. Typing necessary. Experienced preferred. Birmingham. 642-9100

DICTAPHONE OPERATOR
Mature gal to handle all dictaphone transcribing & file maintenance. Must excel in typing skills & spelling, shorthand helpful. Permanent position with fringe benefits in fast moving, detail oriented, food broker office. Salary commensurate with ability. Call Mr. Pawlovich between 1 - 4 PM 355-3400

BIRMINGHAM manufacturers' representative seeks Secretary - Mathematician for full-time job. Initially job includes: telephone answering, typing and filing, developing into Sales Administration with customer and manufacturer contact and order entry responsibility. Must be good at mathematics and have an outgoing, pleasant personality. Send resume to: Box 522, Observer & Eccentric Newspapers, 36251 Schoolcraft, Livonia, Michigan 48150.

CLERK TYPIST - Starting position, 8:30 to 5 Pm. Troy. 689-6210

TYPISTS
NORTHLAND AREA
Several permanent positions available at corporate offices of international service organization. Interesting and diversified. General office experience required as well as excellent typing skills.
Call 569-5700 ext 222 for an interview appointment.
Equal Opportunity Employer M/F

BOOKKEEPER, Northville area, full charge thru trial balance. Must have experience with construction company books. Call 477-2209

EXPERIENCED, mature typist. Full-time. Immediate opening. Farmington area. Call 9 AM - 5 PM: 478-3600

Clerk-Bookkeeper
Well organized individual with or without Bookkeeping experience. Good with figures, lite typing. Modern Southfield office.
352-1450

CAREER OPPORTUNITY
Our modern Troy office needs an experienced secretary who enjoys the variety our business has to offer. We are a well established & professional insurance organization. Shorthand not required. Age no barrier. Excellent fringe benefits. Phone mornings. 649-3600

504 Help Wanted Office-Clerical

PART-TIME, 4:30 to 7 PM weekdays for small Southfield law office. High school graduate, good typing skills, some dictaphone work. Call Mrs. Braymer, before 5 PM. 358-4244

Our expanding office needs a full-time Girl Friday. Duties includes a variety of office tasks, such as filing, reception, ordering supplies, etc. Typing required. Excellent fringe benefits. Age no barrier. Phone mornings. 649-3600

CLERK TYPIST I
To perform general clerical activities. $7,327 to $8,006. Must be a Farmington Hills resident, unemployed for 30 days or under-employed. City of Farmington Hills, 31555 11 Mile.
474-6115

EXPERIENCED legal secretary needed for Southfield office. 353-1611

INTERNATIONAL CO. opened new branch operation in Livonia. Have position for general office worker capable of self-supervision with typing, shorthand, filing and some bookkeeping. Company provides full benefits, starting pay $150 and up depending on experience. Call Edwards Co. for appt. 525-7740, after 5PM 291-1450

CLERICAL POSITION
Advertising agency is looking for vivacious, personable individual. Super opportunity if you have some office skills. $606 a month. Call Sue.
644-4600
SNELLING & SNELLING AGENCY

LEGAL Secretary for Plymouth office. 5 years recent legal experience. Shorthand required, knowledge of legal forms and proceedings. Self-starter and well organized. 453-8699

PRODUCTION ASSISTANT. Typing, Filing. Must be able to take on responsibility. Apply at Shaw & Slavsky, Inc., 13821 Elmira, near Plymouth & Shaefer. 834-3990

RECEPTIONIST-SECRETARY
For Birmingham Real Estate Office. Excellent typing skills, Real Estate background preferred. Salary commensurate with experience. Contact Mrs. McBride Mon.-Fri. from 8:30 - 11:30 only, at 855-9100.

PAYROLL CLERK - Need individual with experience for large payroll department. Prefer someone with computer knowledge. Madison Heights area. Call Mrs. Stephenson. 398-2300

KEYPUNCH operators. Southfield area. Full-time, days & afternoons. 129 or Univac experience preferred. Call 'Eileen'. 355-3840

SECRETARY
Mature, experienced secretary with good skills who is looking for a steady & permanent job is needed by 2 girl office in Farmington. Pleasant working conditions & variety of duties. Must be non smoker. Send resume & salary requirements to box 492 Observer & Eccentric Newspapers, 36251 Schoolcraft, Livonia, Michigan 48150.

BOOKKEEPER, PART-TIME. Experienced in preparing all payroll taxes, general ledger posting and bank rec. for Redford Twp. Accounting Firm. 533-0121

TEMPORARY OR PERMANENT
WE NEED IMMEDIATELY
Legal Secretaries - Typists - Commercial & Personal Lines girls - Bookkeepers.
E. M. SPEARS & ASSOC.
1044 Buhl Bldg., Det. Mi. 48246
963-0810

GENERAL OFFICE
Typing, filing, light stitistical. Livonia area. Reply to: Box 418, Observer & Eccentric Newspapers, 36251 Schoolcraft, Livonia, Michigan 48150.
An Equal Opportunity Employer

506 Help Wanted Sales

ADDING 8 PEOPLE
Division of Walter Kiddy Company, Opening new factory branch, needs people for management trainee, field reps & stock inventory. No experience, company will train. From $500-$780 monthly guarantee to start.
689-8355

SALESLADIES. Full time infant & childrens apparel. Experienced. Mature. Berlin's (Orchard Mall). 851-5110

Real Estate Sales
• 2 FULL-TIME SALESPERSONS
•PAID BLUE CROSS
•MULTI-LIST MEMBER
•LIVONIA OFFICE
•CALL JOE TRYGIER
Classic
478-5500

RETAIL camera sales - good knowledge of photography & sales experience necessary. Part-time & full-time positions available. Mr. Javlin. 353-2225

EXPERIENCED SALES PEOPLE!
Top commission structure! 30 year old real estate COMPANY is interviewing experienced Sales People to round out staff in Farmington Hills. MANAGEMENT POSITIONS OPEN.
R. W. ELLIS REAL ESTATE
476-1700

YOUR OWN AGENCY, Farmer's Insurance Group. We offer complete training program in all types of insurance. Continue present job while starting your own agency, on part-time basis. No investment. Training and supplies furnished. Call for complete information. 682-0704, 855-2444

CAREER NIGHT
Openings for Real Estate Salespersons in the Farmington office of Century 21 Realtors. Whether experienced or just thinking of finding out what the Real Estate Profession and Century 21 has to offer, you are invited to attend our June " CAREER NIGHT". If you are interested in selling Real Estate in the Farmington, Livonia, West Bloomfield and Novi area, please call for more information and a confidential interview. Phone:
CENTURY 21
Hartford 414, Inc. 478-6000

SALESPEOPLE
We're expanding our sales program and would like to add 3 people to work out of our Farmington Hills corporate office selling in one of the fastest growing industries.
SECURITY SYSTEMS
If you're experienced in sales and seeking a new challenge, we'd like to meet with you.
If you're inexperienced in sales but feel you could be successful, given the opportunity, we'd like to meet with you also.
Call today to arrange for personal interview.
AUDIO ALERT INC.
Suite 202, Quakertown Plaza
32969 Hamilton Court
Farmington Hills 553-4900

YOUNG MEN & women, (16-19 yrs.) wanted for part-time telephone sales, theatre tickets, good pay, no experience necessary. 569-1419

506 Help Wanted Sales

TELEPHONE Receptionist and canvaser, Good sales background, some business. Will lead to very good pay. 897-3900

A RARE OPPORTUNITY
To sell new as well as used homes awaits you. If you have the desire to be successful in a Real Estate Career we would like to talk to you. Full or part-time openings. For a confidential interview Call Jerry F. Edwards or Steve Barnes. 553- 8100

CAN YOU Qualify to assist me in my fast growing business. 15 hrs week. $75. For interview call Mr. Barnes. between 1-3 pm at 538-4178

SALES or buying. Part or full time. Mature person. Elliott's Saddlery, 217 No. Main, Plymouth. 455-1800

Real Estate Sales
Training with Century 21, assures success. No experience as we train to succeed. High commissions, selling in Farmington Hills and Bloomfield area. ASK FOR JOHN HEALY.
Century 21
Fair Towne
851-0900

SALESLADY for specialty shop, Tel - 12 Mall. Fully experienced only. 355-5280

REAL ESTATE Salesperson, above average, commission split and Assistant with Associate Brokers License. Rhodes. Evenings. 646-1074

SALESLADY, experienced, well groomed, Wednesday thru Sunday for boutique shop in Troy. After 6 Pm. 557-2219

REAL ESTATE
Would You Like To:
• Work with professionals? We have 8 million dollar producers on our staff.
• Earn while you learn? We have the best training program available.
• Increase your earnings? We have excellent floor opportunities, excellent Livonia locations, a progressive commission structure.
For more information and a confidential interview, call FRANK D'ANGELO at:
MICHIGAN'S LARGEST SELLING OFFICE
Century 21
HARTFORD S. 261-4200

WANTED: Aggressive young man for men's clothing store. Salary and excellent benefits. 453-6030

REAL ESTATE
SALES PEOPLE
FULL OR PART-TIME
Experience not necessary. Earn extra commission through our investment company. FREE TRAINING. Ask for Jim Reardon.
SUMMIT REALTY
27520 5 Mile, Livonia
522-4440

$900 MONTHLY
Hiring for West Suburban area. Summer, & permanent openings.
Call:
534-2960

WE WANT YOU, IF!
you enjoy helping people, have at least 25 hours to devote per week, can work sometime on some weekends, & have a willingness to improve yourself through our numerous approved free classes
CENTURY 21
Libby & Assoc., Inc.
644-3232

SALESWOMAN - part-time or full-time, ladies specialty store needs mature woman. Some experience necessary. 10 Mile- Telegraph area. 352-2052

REAL ESTATE
Opportunity Knocks
for the right individual to join the newest of CENTURY 21's 3,000 offices nationwide. We are looking for management oriented individuals, professional salespersons and unlicensed persons looking for a career in real estate serving the Southfield / Lathrup area. We offer the following advantages:
• Pre-licensed training
• Quick start program
• Bonus plan
• Excellent commission
• Int'l Referral Service
• Multi-list-computer
Don't hesitate, call "TODAY" for a confidential interview. Ask for Jack Keoshian.
Century 21
TODAY 538-2000

CALL NOW
National Corporation filling 5 Manager in training positions in 2 divisions. Must be assertive, quick minded, free to travel if needed. Transportation furnished. 4 day work week. Interviews by appointment onlym Call Cheryl: 424-8430

EXECUTIVE TYPE
SALES MANAGEMENT
We have an opening for a highly motivated individual. College graduate or equivalent in experience. Salary for first 3 years plus commission & intensive training program leads to management opportunity in financial planning. Experience in sales, management, administration, teaching or having owned your own business is a definite asset. Call Tim Perrine between 9 A. M. - 11 A. M. only, 643-9400
Equal Opportunity Employer M/F

DOES AN INCOME of $20,000-$25,000 interest you? Are you able to meet people easily & do you have sales ability? World's largest Catholic Fraternal has an opening for such a man. For details call: 681-5442

TELEPHONE SALES MEN & WOMEN
Earn $3 to $4 hr. selling over the phone from our office in Southfield. Clear voice and some sales experience. Hours flexible. Select your hours between 9 am-7 pm. Full or part-time. Call Jerry at 358-4270.

PERSON for gift shop in Dearborn, part-time eves. 3-11 pm. Weekends, days 7 am-3 pm. 593-0614

INTERESTED IN SELLING REAL ESTATE?
We have openings in our Livonia/ Farmington Office. For Details Call...:
TYE CULVER
Chamberlain
476-9100

506 Help Wanted Sales

WE'RE EXPANDING!
Openings for trainees, experienced sales associates, associate brokers, and sales managers. Commission plan up to 70% For personal interview, call JOE E. NORWOOD.
Norwood
No. 12, Inc. 478-2000

TELEPHONE SPECIALIST
To produce Real Estate leads. Experienced. Call Mike, CMGI, 569-2430

Avon Representatives
Never Looked So Good
You will, too, selling world famous products. Flexible hours. High earnings. Call:
334-2109 352-2926
422-2252 427-4000

BE A PROFESSIONAL
We will trian you in Michigan's finest Real Estate School and provide you with all the modern tools and facilities needed in the Real estate profession. Highest comissions paid and very lucrative incentive plan.
For details, call 522-8300.
Ask for John Buggy
Integrity
Realtors

PART-TIME Sales Help for contemporary women's store. Must be aggressive, experienced and mature. 851-6368

NEW PARTY PLAN, brand names, books, games and crafts. No collecting or delivering. High earnings, no investmentm 522-3612

Carpet Salesman
Hourly wage, no commission. Apply in person.
Donald E. McNabb Co.
22150 W 8 Mile
Southfield
(Near Lahser Rd.)

MANAGEMENT OPPORTUNITY
Rapid expansion creates several positions for experienced Real Estate Sales People. We are seeking self-motivated individuals who can recruit, train and assist new sales people. We are a multi-office company and offer the right individuals advanced training, company car and bonus plan. Reply to: Box 512, Observer & Eccentric Newspapers, 36251 Schoolcraft, Livonia, Michigan 48150.

SALES CORRESPONDENT
For Industrial Distributor. Maintain telephone and letter contact with specified groups of customers, price orders, prepare quotes and expedite orders. Must have sales personality and paper work experience. Industrial or mechanical background preferred. Send resume with details on experience, education and salary requirements to Box 413, Farmington Hills, Mich. 48024.

ALWAYS
THOUGHT ABOUT SELLING REAL ESTATE? WE HAVE MANY NEW AND EXCITING PROGRAMS IN PROGRESS WE KEEP...
GOING FORWARD
CALL MR. KEN RICHARDSON
557-6700
Chamberlain
LATHRUP VILLAGE

BARBIZON SCHOOL OF MODELING
Liberal commission structure. If you have experience in Health Spa sales, Modeling Schools or similar background, you might be the person we are looking for. We are seeking a Chic, Stylish person who is top-notch in sales, to enroll prospective studentsm A strong closing ability is requisite. Exciting and rewarding. Excellent working atmosphere. Southfield area. For interview call: 569-1300

WELDING ORIENTED
SALES REP.
New Welding Supply Distributor has a SALES OPPORTUNITY for an outstanding person for the GREATER LIVONIA AREA. Excellent starting Salary. One year minimum experience in related Welding Product Sales required.
Call DAN SMART

EXCELLENT OPPORTUNITY for Salesman, new division of long established Company. Calls in local & outstate areas. Salary, draw, automobile allowance & commission on all sales. Once you establish accounts, you enjoy automatic follow-up sales. Apply: P. O. Box 407, Troy, Michigan 48084. Give complete personal details.

506 Help Wanted Sales

REAL ESTATE ONE
CAREER OPPORTUNITY
Real Estate One Sales Associates are selling over 5,000 homes a year. Immediate openings available for reputable, ambitious people to earn and grow with us as we expand across the nation. Famous fast start training program, sales aids that competition can't match. Attend our next Career Seminar on Tues., June 7, 7:30 p.m. at 33620 Five Mile (West of Farmington Road). Call Mr. Appicelli 261-2600 for your complimentary reservation.
An Equal Opportunity Company

REAL ESTATE SALES
A Prestige Career Opportunity in Real Estate
The very successful Southfield-Lathrup Office of The Durbin Company, Realtors has one opening in its Sales Staff. We are looking for a person who is committed to a full time Real Estate Career. Our outstanding training program, effective merchandising tools and strong management backing, combine to assure you of a fast, profitable start in your chosen career. Call for a confidential interview, Ron Galperin, Vice President-The Durbin Company, Realtors.
559-8181
THE DURBIN COMPANY
REALTORS

506 Help Wanted Sales

CAREER MINDED WOMEN
WE are looking for career minded individuals. Full-time only. Interested in making at least $15,000 per year. Join this national corporation offering the best training program in the business. For interview call Dave.
478-4100

507 Help Wanted Part Time

CERTIFIED Swim Instructors. For Summer employment. Livonia Family Y, 14255 Stark Rd.

PERMANENT part-time, days, 1-6 PM, assist Pharmacist, must type. No experience necessary. Troy area. 649-3720

GENERAL OFFICE work, accounts receivable and bank deposit experience helpful. Mon. thru Fri., 25 to 30 hours per week. Must be dependable. Plymouth area. 453-7200

Custodian
PART TIME Position is open to work mornings at our Plymouth Office. Will clean office and maintain outside grounds. Call Manager for interview at
453-7400
1st Federal Savings of Detroit
An Equal Opportunity Employer

CAFETERIA Helper, part-time, 5 AM to 9 AM. Union scale. Plymouth aream Call for appointment. 453-1400, Ext. 3645
An Equal Opportunity Employer

MANICURIST
Part-time position available for young salon. Call: Phase One Hairdressers. 642-2882

SECURITY GUARD
NORTHLAND AREA
Part-time weekend work. All shifts. Corporate offices of international service company.
Call 569-5700 ext. 291 - between the hours of 4 PM and 6 PM.
Equal Opportunity Employer M/F

PIZZA MAKERS and Delivery Boys needed. No experience necessary. Immediate openings. Apply in person after 4 PM. Dino's Pizza, 28423 5 Mile, between Inkster & Middlebeltm

PART/TIME Secretary 10 to 2PM daily. Shorthand and typing required. 626-5274

HOUSEWIVES
COLLEGE GIRLS
Earn $3. per hour to start. Hours 9 am - 2 pm. Steady weekly work cleaning private residences. Must be dependable, have car. Give us a call, if you can work in any of the following areas:
Bloomfield, Troy, Rochester, Centerline, Southfield, Farmington, Livonia, Northville, Novi, Plymouth
Reputable firm. 477-5307

SCHOOL CLEANING
Men & Women, part-time evenings. Men must have floor-care experience. Southfield area. 831-5031

WANTED: FIRE FIGHTERS for off-duty day employment. Must be 25 or over, neat, meticulous, mechanically inclined, able to meet public, & dependable. Must have good driving record, chauffeur's license & a knowledge of Detroit & surrounding areas. Call Mon. thru Thurs. 8AM-6PM, 525-3503

HOUSEWIVES
COLLEGE GIRLS
Earn $3. per hour to start. Hours 9 am - 2 pm. Steady weekly work cleaning private residences. Must be dependable, have car. Give us a call, if you can work in any of the following areas:
Bloomfield, Troy, Rochester, Centerline, Southfield, Farmington, Livonia, Northville, Novi, Plymouth
Reputable firm. 477-5307

DEPENDABLE - Farm Background - preferred for help with care of wife with Parkinson's, primarily night care. Own transportation. Live-in and board. Excellent opportunity for right person. 335-8206

EARN extra income the Amway Way. As little as $15 gets you started in a business of your own. Get the whole story. Phone 459-9120

508 Help Wanted Domestic

HOUSECLEANING, 2 afternoons a week, 1PM-5PM, own transportation, call after 6 PM. 642-3813

LIGHT housework for widower, part-time evenings. Plymouth area. 2 days per week. Call 6-9 PM. 453-7354

BABY SITTER for 3 girls, 11, 9, 8. Telegraph-Maple area. Monday through Friday. Must have car. After 7PM. 855-1092

LADY over 30 to live in. Care for 2 small children, light housekeeping, own room with TV, board, plus small salary. 357-5975

COOK. Full time, 11 am to 7:30 pm. Fringe benefits. For small nursing home in Southfield. 557-3333

WANTED Mature Women to light housekeeping, & Child care. 2-3 days week. References required. Keating Area. 391-1416

EXPERIENCED CLEANING Lady, own transportation, 1 day week. W. Bloomfield Area. 851-5732

MATURE WOMEN, For the whole summer. Sit for 3 children. Ages 11-13. Mon.-Fri. 7:30AM-4:30PM. Call after 7PM. 557-3201

508 Help Wanted Domestic

TENDER LOVING Care, In My Home. Any age. Reasonable Rates. Child Care. References. Licensed. 937-9523

GA-1-2216 LIGHT housekeeping, laundry, every Thursday or Friday, 9AM-4PM, references required, own transportation, 6 mile, Newburgh area. $30 per day. Call after 6PM. 464-0194

LIVE IN housekeeper, in Birmingham. Must love children. Top salary. References requiredm 647-4780

HOUSEKEEPING and part-time care of 7 year old, Mon. thru Fri. Hours 2 pm to 6 pm. Southfield, own transportation, call after 6 pm. 355-0644

7 MILE-Farmington area. Mature baby sitter after school, 2:30-4PM. Own transportation. Call after 4:30PM. 474-2142

BABY SITTER. Beginning Aug. 1. 2 children, 9 yrs. and 15 months. Mon. Tues. Thurs. 8:30 am to 6 pm. Your transportation. My home. Big Beaver-Adams. References. 642-6285

ADULT couple wishes to employ an experienced housekeeper. Must have transportation and references. Good wages. Call between 4PM-6PM. 646-2532

SUMMER Baby Sitter in my home in Lathrup Village, 9 AM to 5 PM, Mon. thru Fri. for 2 boys, 6 and 10. Own transportation. After 5:30 PM. 559-4029

MAIDS wanted. Transportation furnished. Experienced onlym Redford - Brightmoor area. Full or part time. 532-9680

DOMESTIC HELP - Must drive, take care of infant and clean house. 1 day a week. W. Bloomfield. 626-8733

CLEANING Woman, non-smoker. 2 mornings per week for Farmington Hills Townhouse. Careful, thorough worker, good references. $25, plus we pay Social Security. After 6 PM 851-3057

MOTHER'S HELPER - Girl 17 or older with transportation or live in. Start right away. W. Bloomfield. 435-2040 or 626-9692

BABY SITTER - Housekeeper, 5 days, responsible older woman with references. Own transportation. Northville. 348-1256

BABY SITTER for 2 preschool girls; also light housekeeping. Your transportation. Hours: 8:30AM-3:30PM., Monday thru Friday. Garden City. 261-5138

MATURE WOMAN, baby sit 8 year old boy. Farmington area, own transportation. 8:30AM-6PM weekdays with light housework. 476-9299

BABY SITTER for 7 year old, 5 days, your home or mine. Near Telegraph & 12 Mile. Call evenings 356-3185

MOTHER'S Helper wanted, Monday thru Friday, 4-8PM and Saturday nights, own transportation, Lone Pine Rd. & Middlebelt. 626-1371

MATURE person to stay with semi-invalid from 4 Pm. Friday to 6 Pm. Saturday, every week or every other week, Livonia area. 349-3110, 349-1764

A-1 experienced and reliable for general housework. 2 days weekly. Southfield - 10 Mile area. Call after 5 PM only. 557-1925

WE NEED a mature lady to live in and care for older couple, not invalid. Home, board and wage to right party. Could be mature couple, no family. Can furnish apartment in return for wife's services. Very nice home in Livonia. Phone 425-8882 between noon - 3 PM or After 8:30 - 10:30 PM.

510 Help Wanted Couples

ELEGANTE JUNQUE - 2187 Lancer between Wattles (Big Beaver Rd. W. of Collidge.) Thurs. Fri. Sat. June 2,3,4, 9-5. Household, girl's, boy's clothing 8-14J (excellent.), gas logs, furniture, lamps, jewelry, books, LP records, pot belly stove, etc.

MAN & wife needed for janitorial work in Plymouth - Telegraph area. 5 nights per week. 559-1590

CARETAKER COUPLE
WANTED TO CLEAN APARTMENTS. Man must be mechanically inclined. Liberal salary. Apartment, utilities, insurance & paid vacation. No children or pets. Apply in person.
Canton Commons Apts.
Haggerty Rd. between
Cherry Hill & Michigan Ave.

APARTMENT MANAGER
New 33 unit building, Farmington Hills, experienced, references required. Salary plus apartment. Call Monday - Friday 758-5820

Manager Couple
Mature for luxury apartment. No children, no pets. 2 bedroom apartment, good salary and other benefits.
626-7739

510 Help Wanted Couples

COUPLE
Mature couple for luxury apartment complex in Southfield. Man for general maintenance, wife for cleaning, salary plus apartment. No children or pets.
557-0810
After 5 PM, 569-2466

Caretaker Couples
needed to maintain apartment complexes in suburban areas. No children or pets. Salary, apartment, utilities and other benefits.
355-2424

FUNERAL HOME needs caretaker couple. (40-55). Maintenance handyman. Salary, living quarters, other benefits. No Saturday calls. 543-1622

BEAUTIFUL
Farmington Hills
Mature couple, full-time, for maintenance and cleaning. Excellent salary plus health and life insurance. Lovely 2 bedroom apartment. No children or pets.
474-6082

512 Situations Wanted Female

LADY wishes baby sitting, 6 Mile-Farmington Rd. area, your transportation. Fenced yard. 425-0491

WOMAN wants baby-sitting, your transportation, has good references. Farmington Hills. 474-5366

NURSES
PRIVATE DUTY-ANY SHIFT
LPN'S. Live-in companions. Vacation sitters.
Lady Chauffeurs
LIMAR INC.
647-3540

NURSERY School Aide, Honor Student. Ivy League School, desires summer position. Ballet, 12 years; good singing voice, Language Major; Math Minor, Art. Good manners, excellent references. 532-2325

COLLEGE Student available for cleaning. Experienced, references. Bloomfield Hills area only. Call Marilyn. 335-6883

EFFICIENT cleaning lady will work in Livonia, Westland, & Farmington. Ask for Lee 425-7142

GOING ABROAD, traveling? Traveling Nanny or live-in sitter, housekeeper or tutor. College senior available until Sept. 14th. Excellent references. 681-5231

NEED CARE IN YOUR HOME?
HEALTH CARE I.
Owned & Operated by Nurses
Provides
Nurses-Nurses Aides
Live-Ins & Companions
Home Helpers
Hourly-Daily-Weekly basis
To Perform
Nursing Care
Light Housekeeping
Meal Preparation
Errands-Grocery Shopping
24 Hr. Service
Reasonable Rates
569-2585

512 Situations Wanted Female

MOTHER OF one wishes weekly baby sitting. 8 Mile Rd, Beech, Inkster area. Recent references. 535-5285

RECENTLY re-located legal secretary with Mag Card, Xerox 800 ETS experience. Edcellent references. 373-9158

BOOKKEEPER, Clerical. College student with excellent Math ability desires summer position. Experience in Check Register, Sales Journal, Cash Receipts Journal & Bank Reconciliation. Well organized. Excellent references. 532-2325

RELIABLE mother wishes baby sitting, your transportation, Ford-Wayne area. Fenced yard, companionship, references. 721-2898

LADY wishes baby sitting for summer, 6 Mile - Telegraph area. Responsible & reliable. Experienced. 534-5899

MOTHER would like to babysit, your transportation, Garden City aream 261-4887

MOBILE MAIDES brings the maid to you. Experienced personnel. Fully insured. Transportation furnished. 968-0151

WOMEN available for babysitting and vacation calls. Also for light nursing and companion. ABC NURSERY. LI 8-6911

RELIABLE WOMAN wishes live-in position in clean home, care of elderly person. Livonia area. Have references. 928-8109

SWITCHBOARD OPERATOR
Mature, experienced. Westland-Livonia area
Call Pat. 967-3703

SECRETARY - bookkeeper for temporary service. 15 years experience, shorthand, typing, statistical, dictation machine, payroll, etac. Phone Doris. 422-4328

LOVING child care in my licensed home for full-time working mothers. Ages 1½ to 6. Stories, games. Birmingham-Bloomfield. 855-1973

514 Situations Wanted Male

CUSTOM Hay cutting and baling, once or seasonal. Your field, free estimates. Phone between 9AM-5PM. Novi 474-5566

CARPENTRY work wanted. Kitchens, additions, garages, basements, etc. Very reasonable. Call Chuck. 349-5789

516 Situations Wanted Male-Female

FREE Teenage Employment Service sponsored by Bloomfield Youth Guidance Committee. 1200 applicants. 335-4248, 335-0793 10-4 daily (Summer 9-1)

518 Education Instructions

MATH TUTOR - 3rd year college math major. All levels. Reasonable rates. Experienced. 645-2083

CERTIFIED teacher would like to tutor your child. Special Ed and special needs. Also all subjects K-9. 645-0624. 645-9048

PIANO INSTRUCTION
Specializing in Beginners
Your Home
Marie Conners KE 4-0921

506 Help Wanted Sales

CAREER OPPORTUNITY-REAL ESTATE
For a limited number of Realtor/Associates in our super Farmington Hills office, (just north of 13 Mile Road.)

Starting soon—our intensive training program for qualified individuals interested in a career as Real Estate Professionals.

We will teach you to make money in your new career. We will back you with superb management, extensive advertising and the finest office facilities. All we ask in return is that you want to succeed.

If you are contemplating a career change and are interested in a position with all of the potential of being your own boss and the support of an established company, call for a confidential interview. You need not be licensed to apply.

GARY COOK
Associate Broker-Manager
851-6000
THE DURBIN COMPANY
REALTORS

CAREERS

I belong on Wall Street ...especially with Merrill Lynch



Mary Kay Campbell

"To succeed in the securities industry, I'd have to say a person would need energy, tenacity, perseverance, but most of all, intelligence. You've got to be smart enough to put it all together. Both the psychic compensation and very adequate material compensation at Merrill Lynch make it worth it for me."

Do you belong in a sales career at Merrill Lynch? We're looking for people for our offices nationwide - people who can absorb financial facts and deal effectively with smart, money-wise customers.

Sales experience would be an asset, but it's not necessary. If you've already proven your ability to succeed in some other field, that's fine with us.

Most important, you should be aggressive, ambitious and persistent. Be willing to take time to create a future for yourself.

We'll start you with an in-depth training program. And back you up throughout your career... with absolutely first-rate resources.

Salaries and benefits are excellent. And there's no ceiling on how much you can eventually earn. It all depends on you.

If you feel you belong on Wall Street with Merrill Lynch, write to us for an application.
G.F. Wilcox, Regional Employment, Merrill Lynch, North Central Regional Office, 141 West Jackson Blvd., Chicago, Ill. 60604.

Merrill Lynch Pierce Fenner & Smith Inc.

Merrill Lynch is an Equal Employment Opportunity employer and encourages applications from females, minorities and all other persons.

504 Help Wanted Office-Clerical

SECRETARY:
WITH A CAREER FUTURE
Must possess an outstanding personality with a superior phone voice. Typing skill is a requirement. Ability to learn a career in time will make you a very valuable employee to our organization. Sales mindedness and loyalty are a requirement. Life insurance experience helpful. $750 per month with outstanding benefits.
Mature individual necessary. Troy area.
649-0006

O&E

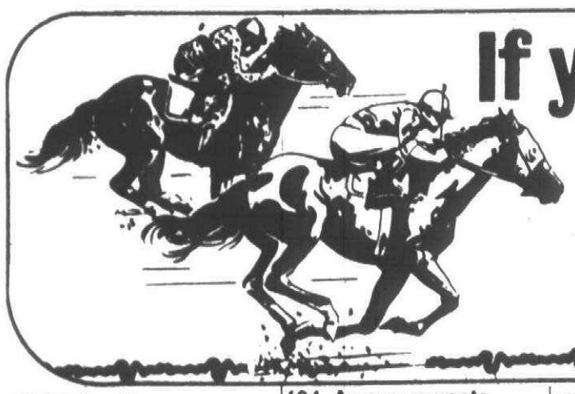

If you find your name in the classified section you've won 2 passes to HAZEL PARK!

Just put your name and address on a postcard and mail it to: "Hazel Park The Observer & Eccentric, 36251 Schoolcraft Road, Livonia, MI 48150". Then watch the classified section of our paper and when your name appears, call our promotion department at 261-8600, ext. 243 to claim your two passes to the races.

DRAWINGS TO BEGIN MONDAY, APRIL 25.

518 Education Instructions

STUDENT aide this summer? Tutoring groups or individuals. Michigan Teacher's Certification. $4 per hour. Water Safety Instructor/Life Guard. Available for weekends and/or night work. Call Sandi. 261-6285

IBM KEYPUNCH
Learn Now - Work In Weeks
DAY & EVENING CLASSES
FREE Placement Assistance
Livonia Business Machines Institute
18770 Farmington Rd.
(1 block S. of 7 Mile)
477-2900

HAVE MUSIC degree. Will teach Band instruments to Elementary, Jr. High age students. 464-0746

TUTORING for gifted pre-schoolers. Individual instruction, masters degree in early learning from University of Detroit. 8 years experience. $8 an hour. Please call Mrs. Pillars. After 8PM. 335-8275

ENTHUSIASTIC certified special ed teacher will provide enrichment and/or academic experiences for mentally impaired children. S.M.I. - T.M.I. - E.M.I., all ages. $10 hourly. 626-6758

READING TUTOR. Experienced, grades 1 through 4. Your home. Call after 6 PM. 581-5638 or 1-673-2852

AIRLINE TICKETING
Travel Agent Course
Call 399-5522
American Travel Schools
22932 Woodward Ferndale

PROMINENT Country Club musician offering piano lessons. Northwest suburbs preferred. My home or yours. Classics & popular. 478-7875

ATTENTION Parents: Certified, creative teacher will tutor your child, K-6, all subjects in your home. Reasonable rates. 642-2990

VIOLIN & piano lessons. Violinist - Detroit Symphony. West Bloomfield area. 855-2439

TUTORING. Highly trained and experienced. Special education, emotionally disturbed, mentally impaired. 642-8042

GUITAR
&
DRUM LESSONS
Expert Instruction
Pontiac Music & Sound
2534 Orchard Lake Rd.
(IN SYLVAN LAKE)
682-3350

REMEDIAL Reading. Learning disabilities. English, Math, Social Studies. MA in Reading Education. Recommended by local schools, colleges. Certified Teacher. 626-2767

PIANO instruction. James & Susan Nuckolls Institute of Arts. Certified. Classical, pop, jazz. All ages. 474-9105

PRIVATE TUTORING
Your home. All subjects, all levels, children, adults. Day, night service. Certified teachers. 356-0099

600 Personals

FOR INFORMATION ON
BIRTH CONTROL
FAMILY PLANNING
PROBLEM PREGNANCY
WOMENS RIGHTS
FREE PREGNANCY TESTS
CALL WOMEN'S CENTER
476-8558

WANTED Fleetwood Mac or Doobie Bros. or Crosby-Stills tickets. Call after 6 PM. 642-6765

602 Lost & Found

LOST: White gold Bulova Accutron ladies watch. Engraved on back. Vicinity of Eden Glen restaurant in Troy. Friday, May 27. Reward. After 6 PM & weekends. 646-2729

FOUND: Lady's white gold Hamilton watch, inscription on back. 11 Mile-Middlebelt. Owner pays ad. 348-1757

LOST: Ladies gold Omega calender watch, while shopping in Plymouth. Reward. 425-9317

LOST: Female Chihuahua, back leg crippled, vicinity North Harvey St., Plymouth. Call after 6PM. 453-0343

LOST: Airedale, male, answers to 'Igor', between Garden City - Oak Park, reward. Call Debi. 522-3575

FOUND: Female Seal Point Siamese. 7 Mile - Inkster - Grand River area. 474-4554

LOST: Male Siberian Husky, black & white. Also male German Shepherd, vicinity of Farmington City Hall. 476-1716

LOST: Siamese Kitten, four months old, vicinity of Oakhaven Trailer Court, Plymouth. Reward, please call. 455-7617

LOST: May 12th. Male, cream color Pekingese. Ann Arbor Rd.: 1275 area. Reward. 455-3645

LOST YOUR PET? In Bloomfield Area. Call Bloomfield Twp. Animal Shelter, Mon. - Fri., 9 AM-3 PM. Also nice Pets for Adoption. 644-6161

IF YOU'VE Lost your dog because it had no tag, or even if your cat's gotten "out of the bag". Call the following area animal shelters.

Southfield	354-4870
Plymouth	453-2577
Rochester	391-0800
Livonia, Redford, Westland, Canton & Dearborn Heights	721-7300
Garden City	422-1122
Troy	391-0800
Birmingham	647-4090
Farmington	474-1212
Farmington Hills	858-1022
Lathrup Village	557 1337
Oak Park	547-1337
Beverly Hills, Southfield Township, Bingham Farms, Franklin.	647-1010

A Public Service from Pet Pals

604 Announcements & Notices

The next regular meeting of the Board of The Southeastern Michigan Transportation Authority will be held at 1:30 PM, Tuesday, June 7, 1977 in the 7TH FLOOR CONFERENCE ROOM in the Detroit Bank and Trust Building, 211 W. Fort Street, Detroit, Michigan 48226. This meeting is open to the public and copies of the agenda are available at the SEMTA offices 48 hours prior to the meeting.

HAVE Junque, will sell. Small antiques, collectibles, misc. Plants. 10AM-4PM, Thurs. through Satm. 33844 Glenview. Farmington Rd.-Shiawasee area.

606 Legal Notices

TO ALL Creditors of Floyd R. Schulz Associates, Inc. notice is hereby given by order of the Board of Directors of Floyd R. Schulz Associates, Inc. that said corporation will be disolved on May 2nd, 1977. You are further notified that all creditors are requested to present their claim in writing against said corporation at the office of the corporate attorneys thereof at 29200 Vassar Dr., Suite 450, Livonia, Mich. 48152 on or before December 2nd, 1977.

616 Hall For Rent

LIVONIA K of C Hall. Capacity 275. Ample parking, air conditioning. Rentals for all occasions. 534-9036 or 464-0500

AMERICAN LEGION HALL
31775 GRAND RIVER
Farmington. Completely remodeled, air conditioned, capacity 300. WEDDING RECEPTIONS, PARTIES, DANCES, SHOWERS. Lighted parking. Call for reservations, 1-6 PM, 478-9174; if no answer, 476-0723

MEETING & BANQUET ROOMS
Available at the
WAYNE COMMUNITY CENTER
Cor. Howe Rd.-Annapolis. 721-7400

FARMINGTON
K of C HALL
21900 Middlebelt
Air conditioned, paved parking
WEDDINGS-BANQUETS
SHOWERS-PARTIES
Package Deal - Our Specialty
Hall capacity, 300
Mon.-Thurs.-Fri. 10am-2pm, &
Tues.-Wed. 10am-9pm, call GR6-1100
Sat.-Sun. Call 356-0974

REDFORD JAYCEE Community Bldg. 15534 Beech Daly. Air conditioned. Weddings, Showers, Banquets, Etc. 531-9255 538-2284

619 Summer Camps

PONY DAY Camp. Boys-Girls, 7-12. Weekly sessions, July - August. Riding, crafts, swimming. Nature's last stand. Plymouth. 453-2586

TOSEBO FOR BOYS
AGES 7-15 MANISTEE, MICH
2,4,6 WEEK SESSIONS
FULL RANGE CAMP
Emphasis on The Individual
THE ALLMAND'S PLYMOUTH
459-5599

626 Bingo

REY-UT 5050
29500 W. 9 Mile
Just W. of Middlebelt
Every Thursday, 7 PM

Saturday Special Bingo
June 4, 7:30 PM St. John's Armenian Church, Southfield. 569-3405

EVERY MONDAY 7:30 PM
Congregation B'Nai Moshe
14390 W. 10 Mile Rd.
Corn. Church, Oak Park

Veterans Of Foreign Wars
DON S. HUBERT POST 345
BINGO
MONDAY - 7 PM
26941 PLYMOUTH RD.
(near Inkster Rd.)
REDFORD TOWNSHIP

FARMINGTON ELKS BINGO
Monday, 7 PM - 10:30 PM. Public invited. 23666 Orchard Lake Rd., between 9 Mile - 10 Mile.

ST. MARY'S Orthodox Church Bingo, every Mon., 7 PM. 32520 Cherry Hill, E. of Venoy. Hall is in Shopping Center.

628 Entertainment

CARD READER and Qabalist. Mystify your guests. Raise funds for charity. References. Marie, 546-9590

Bill Gind & The daydreamers
MUSIC FOR YOU
464-0860

BLUE MENAGERIE BAND
Music For All Ages
The experienced musicians you need for your wedding. Dave. 525-6524 937-2642

ANKERS, THE MAGICIAN
All Kinds of Parties
Children's a Specialty
968-0038

JAN SAN PUPPETS
Children entertainment. Puppets, magic music, all occasions. Call 642-7450 or 647-4676

FROM BACH TO ROCK
Music For All occasions
Unique & Tasteful Entertainment
476-5678

FULL VARIETY of excellent music & entertainment. Experienced in providing the finest in music for all social occasions. Jerry. 731-6081

700 Auction Sales

VAN BURNEN Public School Auction- 40 years accumulation to be sold at 555 W. Columbia, Belleville, Mich. Located W. of downtown next to the high school.
SAT. JUNE 4 11 AM
Van Buren Public Schools
Auctioneers; Lloyd R. Braun, Ann Arbor 665-9646. Jerry L. Helmer, Saline 994-6309.

702 Antiques

Michigan's Largest
Inside Markets
Country Fair
Antique Flea Market
Dixie Highway & Telegraph Rds.
Pontiac Phone 338-7880
& East 8 Mile at Schoenherr
Warren Phone 779-3070
Open: Every Fri. 4-9 p.m. Sat.-Sun. 9 a.m.-6 p.m.
Dealers Wanted
Booth Rentals • $19.50 Per Week
OUTSIDE FLEA MARKET
$3.50 BOOTH RENTAL • PONTIAC ONLY • SUNDAY ONLY
FREE ADMISSION - FREE PARKING
1000's of CUSTOMERS EVERY WEEK
Open: Fri. 12-9 p.m., Sat. & Sun. 9 a.m.-6 p.m.
BOTH LOCATIONS STARTING JUNE 4
PLAY THE GAME
"WHAT'S THIS"
$1000's IN PRIZES

700 Auction Sales

AUCTION
FURNITURE-GLASS-ORIENTALS
SUNDAY, June 5 - 1PM
HOLIDAY INN OF TAYLOR
I-75 at Eureka Road
Oak hall tree with mirror, signed Daum Nancy vase, cut glass punch bowl, unusual oak roll-front secretary, large Satsuma vase, opal-garnet-sapphire & jade rings, large maple chest-secretary, leaded hanging lamp, large Capodimonte centerpiece, oriental carved teak & marble table, signed bronze figurines, walnut wash stand, signed Lalique & Baccarat, carved ivory netsuks, oak china cabinet, Civil War cap & ball rifle, Millifiore oil lamp, unusual walnut chairtable, bowl & pitcher sets, Zsolnay figurines, oak dropfront desk, decorated cranberry fairy lamp, other signed cameo glass, signed Montjoy, bronze mounted cameo vase, signed bronze Indian figurine, carved oak clothwood dresser, Cloisonne bowl, carved soapstone, other nice furniture, art glass cut glass, ink wells, orientals, cruets, primitives, oil lamps, decorated porcelain, coffee grinders, crocks, brass, jewelry, & many more fine items.

Viewing from 12 Noon
Day of sale
Terms-Cash or approved check
GOLDEN GALLERIES OF MICHIGAN
A.H. Golden, Auctioneer
1-995-5724

AUCTION
June 3, 7 PM
Open 5:30 PM
This is our regularly 1st Friday of the month sale.
SMART'S AUCTION
330 W. Tienken
Rochester
852-0333
Garry M. Berry
No Children Please

702 Antiques

LARGE mohogany bookcase or china cabinet cerca 1900. Lovely condition. $500. 879-2385

SALE. Antique and Semi-Antique furniture, glassware, accessories. 619 Kennesaw, Birmingham. Off N. Adams. Friday - Saturday, 9 - 5 PM.

ENGLISH washstand, marble top, tile back. Needle point rocker. Pair East Lake chairs. Copper boiler. Lamps. Oak library table. Misc. Sat. & Sun., 9 til 16450 Rougeway, Livonia, between 5 & 6, west of Inkster.

BEDS, cherry & pine chests, round oak table, chairs, desk, commode, dishes, & misc. June 2nd, 3rd, & 4th, from 10 AM. 421 S. Opdyke Rd., corner of Knollwood.

MARK FISCHER GALLERY
CREATIVE DESIGNERS
of CUSTOM
PICTURE FRAMING
Call for
APPRAISAL SERVICE
RESTORATION-REFINISHING
Collection Art & Cut Glass
Mon. thru Sat. 11-5 851-6166
32732 Northwestern Hwy.
Bet. Middlebelt-14 Mile Rds.

ART GLASS AUCTION - Sunday, June 5th at 1PM, Holiday Inn of Taylor. See Auction Sales Column, #700.

MOVING - Lease has run out. SALE - 20% off & more. Beautiful golden oak armoire, $195. Matching primitive chairs, $50 up. Brass beds, much, much more. THE IRON PUMP. 704 N. Woodward, Birmingham. 645-5142

THE New Stop for Old Things. Fancy potbelly stove, set of 6 country chairs. Magnificient oak Murphy bed. Early walnut cupboard, balloon back rocker, coins, and primitives galore! Sat. Sun. Only at The Old Blue House in Keatington Antques Village. (3 mi. N. on Joslyn exit of I-75.)

Louise V Antiques
Formally of Troy & Warren. Now Permanently located and associated with YANKE POTTERY & ANTIQUES. In Algonac, 5055 Pte. Tremble. (M-29) Algonac, Michigan. Exit off Algonac & New Baltimore. (23 Mile Rd.) From I-94. Open Every Day.
(313)794-4840, or (313)881-6630

A BIG COLLECTORS' SHOW
1st. Natl. Nostalgia
CONVENTION
June 4-5, Sat. 1-10 Sun 9-5
DEARBORN YOUTH CENTER
MICHIGAN & GREENFIELD
ANTIQUES TO MEMORABILIA
Toys-Adv-Post Cards-Beer Cans
Etc. ... 1 Table $20 ... 3 Tables $40
Info 474-1159
Wanted: Old Post Cards

VICTORIAN Medallion settees, 2 matching chairs, marble topped table, rug, lamps. 45980 Harris Rd., Belleville.

WALNUT Queen Anne oval drop-leaf table, $750. 4 drawer Cherry Sheraton chest, $600. Pine dough tray, $150. Pine coffee table, $85. Pineboard carpenters chest, $80. 647-7321

FIFTEEN AMERICAN CLOCKS for sale, clocks repaired, Friday evening only 6 P. M. to 9 P. M. Cliff Hammond, 2101 S. Telegraph Rd., Bloomfield, in the lobby of Roma Hall.

ANTIQUES. Horse drawn delivery wagon, good condition. 349-1769

OAK Buffet, unusual curved glass front, claw feet, reasonablem After 4PM. 421-2076

THE Sign Of The Windsor Chair, 2486 Orchard Lake Rd. Sylvan Lake is having its first sale, Thurs. Fri. Sat. Prices are rock bottom on all Pine Corner cupboards, flat back cupboards, blanket boxes and dry sinks. 681-6303

WALLED LAKE
FLEA MARKET
Novi Rd at 13 Mi. exit I-96
OPEN 7 DAYS per week outside
Inside, Sat., Sun.
474-4579, 624-9619

ANTIQUES - Trunks, frames, books, quantity china, glass and crocks. Priced for quick sale. Rochester Women's Club Flea Market, June 4th, 10 Am. to 5 Pm. Rochester High School, Livernois and Walton. Booths, J9 to 13 and J25 and 26.

SELLING a collection of fine antiques: Furniture, Glassware (Mile, Bristol, Heart & Thumb print), Bennington, Flow Blue, Tinware, butter molds, antique reference books. Call after 5 PM 626-6038

WE HAVE WICKER!
Rattan, Maxfield Parish prints. Antiques, many collectables. Nostalgic Clothing. Daily 12 to 6 pm. It's The Ritz. 17210 Lahser. 535-9857

702 Antiques

ESTATE SALE, Sat. June 4th & Sunday June 5th, 12 noon - 6 PM. 4479 M-59, 3 miles west of Telegraph, Rolladium Center.

ANTIQUE SHOW & SALES
LIVONIA MALL
JUNE 8 thru 12
WED. THRU SUN.
During Mall Hours. Free Admission & Parking. Art Nouveau and Deco, oak furniture, art glass, Primitives.

Many New Dealers

OLD Stage Coach stop contents, 18th century sideboard, car parts, butcher shop hanger, oriental rugs, chairs, tables, lots of small items. Rough as found. Sunday afternoons until sold. Oak & Burrows St. - Metamora Village, Michigan. Owner. 852-4542

ANTIQUE ENGLISH BREAK-FRONT. Solid Mahagony, 1780's, excellent condition. Best offer. Call after 6PM. 644-4334

FURNITURE STRIPPING
WOOD & METAL
Hand & Dip Stripping
We buy & sell old furniture
Rust removal-Pick up-Del. avail.
HER PAL STRIP SHOPPE
15758 Telegraph, 2½ blks. North of Fenkell, Redford. 535-8115

ANTIQUE Stained glass windows, beveled windows, sidelights. After 4:30 weekdays, all day Sat. Sun. Repairs. 363-3039

UNIVERSAL MALL Antique Show & Sale, Dequindre & 12 Mile Rd. Sunday June 5 thru Sun. June 12. Weekdays 10 am-9 pm. Sundays 12 noon to 5 pm. Free admission, free parking.

BEAUTIFUL 1860 Victorian sofa and arm chair, in mint condition, appraised for more, but asking $1200 for both or best offer. After 5PM, call 349-0206

703 Crafts

FRAMED MINIATURES for miniature rooms, size 1½ x 2 original oils, $12.50. KE 3-5618

704 Rummage Sales

RUMMAGE SALE, Church Of God, 19827 Middlebelt, Thurs. June 2, 9-5. Fri. June 3, 9-1.

BARGAINS GALORE
Huge sale of used baby items (clothing, furniture), children's toys, games, clothing, maternity clothes. Lubavitch Center, 14000 W. 9 Mile, Oak Park. 10:30AM-4:30PM, Sunday, June 5.

HUGE Garage Sale - Temple Emanu-El, 14450 W. 10 Mile, Oak Park. June 5th, 9 Am to 5 Pm. Used household items, bikes, refrigerator, TVs, office equipment, etc. Some new items.

FOUR family garage & bake sale. June 3, 4, 5th. 10AM-6PM. Appliances, toys, clothes, dishes, etc. 435 Hillview Lane, Rochester. Benefit for Sweet Adelines Quartet. Call for directions. 652-3853

706 Appliances

TWO air conditioners, Whirlpool & Chrysler Airtemp. 6,000 B.T.U. sliding and Fenestra windows. Both, $150. 2 years old. GA 7-2343

FRIGIDAIRE cookmaster, built-in with clock, excellent condition, $100. 557-5657

WARDS 11,800 btu air conditioner, used 1 season, like new, $170. 348-9224

REFRIGERATOR - 16cu.ft. frostfree Coldspot, immaculate inside and out, now in use $100. 646-0156

GE Self cleaning white oven. 425-0272

ELECTRIC Dryer, $25. 649-2230

ELECTRIC range, coppertone, good condition, $75. 477-3806

ROPER gas range, 30 inch, Bronze. Ideal for cottage, make offer. Must sell. 421-1656

COLDSPOT Refrigerator, $60. Upright Freezer, $50. Kenmore Gas Stove, $20. All in good condition. After 6PM. 427-3565

Warehouse Sale
Everything Must Go
Scratched, Dented Floor Samples, Demos, etc. SUPER SPECIAL 109 Whirlpool AIR CONDITIONERS, previous models, most BTU, most styles, all very CHEAP, from $150. 32 REFRIGERATORS from $188. FREEZERS, 9 to go, from $198. 16 DISHWASHERS, portables, built-ins, from $150. Good selection replacement, built-ins; ovens, cooktops, dishwashers, disposals. Whirlpool WASHERS & DRYERS. Gas or electric RANGES. MICROWAVE OVENS, extra cheap, $325, closeout at $144.
Everything Factory Guaranteed. Take with, save even more. Easy credit.
HOT 'N' KOLD
FACTORY OUTLET
23930 W. 9 MILE ROAD
Just E. of Telegraph
444-4125 or 354-1717
OPEN SUNDAY 12-5 PM.

MAJIC CHEF gas range, coppertone, continious cleaning, like new only 4 years old, $100. 981-1858

SUZUKI 1972 250 cc. $450. PHILCO air conditioner, 14,000 b.t.u. 15 amp circuit. Excellent condition. $175. 425-8908

WHIRLPOOL, 18,000 BTU., air conditioner, excellent condition. $225. 476-1245

AIR CONDITIONER - GE, 13,500BTU, E.E.R. 9.8, 115 volts high efficiency, $150. 647-2309

ELECTRIC Tappan, Avacado, clock, timer, glass door, 4 yrs. old, $75. 459-4375

GAS STOVE, approx. 8 years, 30 inches, white, $75. 476-4183

SEARS gas dryer, 3 years old. $130. Excellent condition. G.E. white refrigerator, 1 year. Excellent conditionn $195. 372-4319

UPRIGHT Freezer and Coppertone refrigerator, frostless. Best offer. 682-8507

WINDOW air conditioner, 9,000 BTU., $50. Dehumidifier, 20 pints, $40. 646-3997

KIRBY - KIRBY
If you are looking for a good Kirby vacuum, we have 10 to sell. $30 and up. All in good condition, all guaranteed
525-5210

WHIRLPOOL sided by side refrigerator-freezer, 25 cub. ft., with automatic ice maker, only 3 years old, $500. 851-9161

TAPPAN electric range, 40 inches. 2 ovens, 4 burners, cutting board, storage, $75. 535-6261

706 Appliances

RCA Whirlpool window air conditioner. 8,500 BTU's, like new, $110. 642-1767

AIR Conditioners, GE 6000 BTU, Carry Cool $50. Emerson Quiet Cool 8000 BTU $150. After 6PM. 397-1056

WESTINGHOUSE air conditioner, 9,500 BTU, used one season, $200. 646-8243

NORGE 6,000 BTU'S. Excellent condition for sliding window. $80. 261-4073

AIR CONDITIONER closeout on all models in stock, Goodyear Service Store, 29904 Ford, Garden City.

WESTINGHOUSE refrigerator, $150, Tappan gas range, $150, both like new, call 335-2624

AIR Conditioner 11,000 BTU for window, $150. 17 cu. ft. refrigerator, $40. 474-4748

708 Household Goods Oakland County

MUST SELL - Ethan Allen, Plimwood, Carlton antique pine furniture: Harvest table, ladder back chairs; hutches; chairs; ottoman; sofa; end tables; braided rugs; etc. Evenings, weekends. 752-9857

COLONIAL twin bed, complete $50, spindle one shelf unit $35, both super condition. 646-2281

TWO girls Stanley twin beds complete, will sell separately, light blue with white antique painted finish, excellent condition. Best offer. 649-2177

MEDITERRANEAN cocktail table, sculptured iron base, white Italian marble top, 15 x 54 x 16 wide. Excellent condition, $85. 353-9424

INTERIOR Designer's entire apartment, great buys. Call after 6PM & all day Sunday. 357-3421

HOUSE & Garage Sale. 5935 Indian Wood Trail, Birmingham, off Franklin & Walnut Lake Rds. Sat. June 4th, 10AM-4PM. Custom made curved French sectional sofa, cream with gold threads; imported gilded wrought iron flower lamp; antique brass stool with etched and enameled top; large Drexel 6 sided cocktail table with completely enclosed turn-table, stereo speakers, AMFM radio; Singer Futura II sewing machine; Fender & Gretsch electric guitars; fireplace equipment; redwood picnic table & benches, gold rug, small appliances and much more. No checks.

MOVING SALE
Furniture & household items from 2 homes. Thursday through Sunday. 10 AM to 6 PM.
339 WESTBOURNE COURT
S. of Maple - E. of Westbourne

LOVESEAT, sofa, end table, coffee table, table lamp, desk lamp. Call between 8 AM - Noon. 644-4919

TRESTLE table, formica, 2 benches, 2 leaves, like new, Sony 15 in. color TV. 477-7949

MARBLE topped buffet, upholstered chair and ottoman, 9 ft. low wall table, upholstered chaise lounge, hand carved Oak table and chair, round dinette set, Hammond solovox organ, Norge dryer, Fisher tuner, Thorens turn-table, other household items. Call between 2-6PM. Mi 6-8562

BEAUTIFUL Country French armoire. Brass cocktail table. Green laminate cube table. Contemporary swivel tilt chairs. Many accessories. 661-1120

PFAFF, Model 1222, Sewing Machine, 2yrs. old. Good Condition. After 6PM or Weekdays, Weekends. 477-4720

LIBRARY table, 68 in. long, beautifully carved dark oak, $300; large mirror, ornate dark frame, $100.

RESALE BOUTIQUE
Summer Goodies
SLACKS - TOPS
SHORTS - SKIRTS
LONG DRESSES - JEWELRY
A Fun Place To Shop Is
BIRMINGHAM RESALE SHOP
319 E. BROWN
2 blks. S. of Woodward & Maple (15 Mile Rd.) 3rd bldg. on Brown St., W. off Woodward.
OPEN: Mon. thru Sat. 10-5
PARK IN REAR

CHERRY bedroom set. 332-6172

DINING ROOM - Italian Mediterranean, 6 cane back chairs, oval table, hutch, server. Bedroom set, 7 piece, Classic French Provincial. Living room - chairs, marble tables, lamps, paintings, gold leaf mirrors, hide-a-bed. Etc. All top quality. 645-1372

CLEARANCE SALE
On Carpet Samples, Remnants, Area Rugs.
Discontinued carpet samples, $1.50 per bundle.
All 18 In. by 27 In. samples, 50c each.
Remnants & Discontinued area rugs, ½ off.
Edw. Jones Floor Coverings
707 S. Eton, Birm.
644-4483

MUST Sell appliances, dining room table & chairs, and drapes. Best offer. 851-7696

LAWN Sweeper 28in. Parker $20, aluminum ladder 6ft. new $15, Butcher Block solid maple 48X25, $45, lawn mower 20in. rotary $10, bar bells 110 pounds $20, metal file cabinet, $5 each 2, flush doors $10 each, pair, doors 2in. decorative molding $45, patio umbrella weight 30 pound solid $10, fireplace grate new $10, Hav-a-hart animal trap (small) $3, Director's chairs $5 each, redwood table 71 inches $8. Many lawn and garden tools, nothing over $3. 646-0156

LIVING room chairs, velvet new. 357-1353

- JUST -
"TRISHA"
(NO LONGER WITH DEE)
ESTATE &
HOUSEHOLD LIQUIDATOR
Appraisals Free Consultations
YOUR HOUSEHOLD ITEMS SOLD IN YOUR HOME TO YOUR SATISFACTION "TRUST YOUR TREASURES TO TRISHA"
643-7004 646-8931

MAPLE Canopy crib, mesh playpen, riding toys, child's table and chairs. Indoor slide. 682-5163

DUNCAN PHYFE Dining Room Table, Buffet, chairs, leaves, pads, excellent condition. $250. 649-4645

DINING room set, 11 pieces, solid cherry, new condition. 40 in. console Piano and bench, mahogany, perfect. Round kitchen table, 2 rugs & pads, metal table (42x30), 4 chairs, grill, refrigerator (9 cu. ft.) 626-8826

708 Household Goods Oakland County

GOLD, herculon, tuxedo sofa, 84 in. long, zippered cushions. $125. 559-2707

LIQUIDATION SALE
Moving to Florida. Selling total household goods, reasonable. Oak Park. 547-1369

SOFA 88 in. excellent condition, $100. 661-4068

The Underground
Now Conducts for
"GINI"
Household &
Estate Liquidations
644-3982 646-9287

CUSTOM MADE Sofa, and Side Chair, wood frame. Excellent condition. GE stereo, Panasonic Turn table. Sundry items. Sunday 10-4PM. 356-1622

TERRIFIC HOUSE Sale. GE ice maker refrigerator-freezer, laundry stack unit, pine hutch, old carpenters cabinet, semanier, walnut Queen Ann dining room set, pictures, dishes, etc. Must Sell Sunday only. 27165 Farmbrook Villa Drive, Franklin Rd. to Farmbrook Villa Drive. 354-1855

BLOOMFIELDS - Fine Art Sale. June 8, 9, 10. From 10 AM-8 PM. Free Admission. American & European Oil Paintings. Rochester Golf Club, 655 Michelson, 1 blk. N. of Expressway, M-59, 3 blks. S. of Auburn Rd. For information Call 647-3406

QUEEN Size sofa bed and matching chair, gold crushed velvet, 6 months old. Cost new $950. Must sell $550 or best offer. 624-0268

SIX PIECE Danish Contemporary bedroom set. Mint condition. $300. 851-0628

MOVING?
HOUSEHOLD SALES
(IN YOUR HOME)
Estates Liquidated
Irene Eagle
626-4769 626-8907

SOFA, 83 in. custom blue silk. Color TV, pool table, office desk & chair, oak wall telephone. 646-3121

MOVING sale, 1 day only, priced right. Washer, dryer, refrigerator, couch, chairs, dresser, clothing, tools. A bit of everything. 2180 Avon Lane. 2 blocks east of Cranbrook Rd.; take West Maple to S. Glenhurst, 1 short block to Avon Lane. Saturday 10 A. M. - 4 P. M.

MIRO LITHOGRAPH
Signed & Numbered
Below Gallery Prices
Call 355-5577 After 6 PM

AIR Conditioners: 2 General Electric 'Fashionette', 5,000 BTU, air conditioners, excellent condition, $80 each. 557-2572

72 INCH brown/gold tweed sofa bed, used 2 weeks, excellent condition, $275. 661-1395

INTERIOR DECORATOR'S furniture in her large home. Unusualpieces, most never used. Sofas in velvets and Herculons; love seats, chairs, pecan commode tables, unusual lamps, curio cabinets, pecan dining set with lighted breakfront. Also cherry set. Pecan triple dresser bedroom sets with armoires in king, queen, full sizes. Dinette. In Southfield. Call after 4 PM or weekends. 356-7136

ANTIQUE arm chair, small rocker and doll crib, misc. Lawn chairs. 642-9217

A-1 condition maple dining room set, 4 chairs, china hutch, $175. Antique sofa, $50. 375-9275

MARBLE topped cocktail tables, drum table. Cane shelfed end table. Liquor cabinet, silver trays, brass table lamps, all in excellent condition. 355-5943

WHITE French Provincial triple dresser, 64 in. wide, mirror & matching night stand. $75. 645-1026

BABY grand piano, dining room set, chest, antique lounge chair, bed, odds and ends. 661-2560

FACTORY REJECTS
MISMATCHED
KING SIZE MATTRESS
& BOX SPRINGS. $150
GLOBE
INTERIOR RENTAL
1100 E. Maple, Troy
588-1800

FURNITURE & Art Sale - 10 piece teak, 7 piece walnut, 5 piece wrought iron dining rooms, sofas, mirrors, chairs, stereo, silver, china, Neiman & Rockwell signed lithographs, paintings, sculptures, airplane propeller, cameras, desk, drapes, washer, dryer, air conditioner, toys, much more. Sat. June 4, 10-5. 1860 Pine, Birmingham. 645-9186

BEDROOM set, twin beds. Two refrigerators. TV. Odds & ends. 626-5180

RATTAN sofa & chair with loose cushions. Ficks-Reed Far Horizons. 474-1369

MATCHING Mediterranean couch & chair, excellent condition, $235 for set. 644-5879

LIVING room furniture nearly new. 84 in. sofa & 3 chairs, still in custom plastic covers. After 4, 851-5848

SACRIFICE. NEVER USED. Mediterranean bedroom set, $300. Herculon contemporary sofa & love seat, $250. Pine bedroom set, $300. Colonial sofa & love seat, $300. Broker, 548-8983

MAHOGANY chests, 30 x 31 inches, curved fronts, about 50 years, excellent condition, $195 pair; also Duncan Phyfe coffee table, $75. 647-7435

PATIO Umbrella, for table, blue print. $45. 647-1343

BLUE velvet chair, breakfront, bookcase, dinette set with 4 chairs, silver pieces, pewter, glassware and miscellaneous. Call after 4 PM. 626-6038

NECCHI
ZIG ZAG sewing machine. Cabinet model. Embroiders, blind hems, buttonholes, etc. 1972 model. Take on monthly payments or $53 cash balance. Guaranteed.
UNIVERSAL
SEWING CENTER
FE 4-0905

BLACK Vinyl sofa, 90 inch, 3 old school desks refinished. Call after 4 PM. 851-7981

SIX PIECE solid walnut French Provincial bedroom set, dust proofed drawers, plus gold frame and walnut frame mirrors. $450. 851-6528

MOVING SALE - Antique furniture, dishes, household items. Apartment size Acrilan carpeting, 2 room size rugs. 739 Colonial Ct., Birmingham, S. of Quarton, W. of Woodward. Friday, June 3, Saturday, June 4, 10-4 PM. No presales.

708 Household Goods Oakland County

WARD'S window air conditioner, 11,500 BTU, excellent condition, best offer, after 5 PM. 477-7019

DINING ROOM table, solid mahogany with extra leaf and 4 ladder back chairs, like new condition. $175. 476-2342

GRANDFATHER CLOCKS, triple chimes $850, sell $495. Regular $575, sell $375. Other clocks 35% off. Dealers sellout. 626-7851

BOX SPRING Mattress sets by Serta, ½ off. Serta posture twin $110, Full $125, Queen $165, King $225. Dealers Sellout. 626-7851

WAREHOUSE SALE

Sofa, loveseat, chair &	$219
Bedroom Set (6Pc.)	$185
Convertible sofa-slpr.	$95
Bunk Beds	$40
Dinette Set	$55
Mattress/BoxSpr. (New)	$59.50
Misc Mattresses	$24
Roll-A-Way Beds	$44.50

CLEARANCE - Special Prices
7570 Cooley Lake, Union Lake and 15330 W. 7 Mile, Detroit. 342-2530

BED, complete, honey maple finish, head & footboard, silver and crystal chandelier, very reasonable. 559-9069

ALMOST new coffee tablen chrome and glass, 60 inches long $100. Chrome floor lamp with silver pleated shaded, $100. Dining room set, 60 x 42 table, 4 chairs, upholstered in black, 5½ ft. matching buffet, $600. 557-8110

FRENCH Provincial end tables and coffee tables, marble top, fruitwood finish, excellent condition. 652-5306 652-0449

ESTATE SALE. Bloomfield Hills. Thursday and Friday, June 2 & 3rd. 860 Lone Pine Road, between Telegraph and Lahser, 10 AM-5PM. Nine rooms. Thomasville dining room set, complete furniture sets in 2 bedrooms, family room, kitchen and den. Quality antique furniture, freezer, extensive plant collection, large Turkish brass brazier, clothes, much miscellaneous. Conducted bt Ginnie.

Area's Foremost Liquidators
...Since 1940...
THE WHITE ELEPHANT SHOP
Specializing in Estate & Household Sales, Oriental Rugs, Appraisals.
724 W. 11 MILE RD.
ROYAL OAK
543-5140

PARSONS table, formica top, 38 X 49", 2 leaves, 6 upholstered chairs, $400. After 5. 585-6729

BEAUTIFUL new formal dining set, lighted china hutch, pedestal based table with leaf, six chairs with velvet cushions, paid $1800, asking $1200 or best offer, also new sofa bed, $150. 348-2177

SINGLE Hollywood bed and frame, $50. 646-8243

WICKER Porch furniture, 2 Mahogany end tables, 1920 Mahogany twin bedroom set, Maple dressing table. 646-5969

MOVING OUT sale, everything must go! Household furniture and furnishings. Art, misc. 559-8693

708 Household Goods Oakland County

LIQUIDATING Estate. Living room, dining room, and den furniture, excellent condition. Also stove, kitchen set and bedroom furniture. Call 413-0464 or 626-4106

HOUSEHOLD
SALES
ESTATE
LIQUIDATIONS
APPRAISALS
Competently handled by
K. & B.
ASSOCIATES
References
569-0237

CUSTOM draperies for entire house. Also carpeting. Beige, gray & white tones. 352-1811. Evenings, 354-1991.

MATCHING carpeting & draperies. Carpet 20x14, orange hues & brown, good condition, $125. 855-1287

MEDITERRANEAN fruitwood bed room set, dual King carved headboard, triple dresser with mirror, night stand. Autumn toned bedspread, velvet pillows. Adams Woods Condo. $350. 852-8558

CONTEMPORARY dining room set & hanging wall buffet server. White & chrome. Dining room chandelier, chrome & glass. 2 years old. Like new. Must sell. 851-2241

WHITE electric stove, self-cleaning oven, 30in. $200; white crib complete $15. 646-3674

709 Household Goods Wayne County

DINING ROOM set, mahogany, six chairs, table, buffet, very good condition, asking $135, after 4PM. 427-0249

TWO colonial love seats, $50-$75. 1 sleeper couch, chair, $75, all Herculon fabric. 453-6880

DREXEL Italian dining table, padding, high cane back chairs, almost new, $600. After 5. 274-4890

MAN'S LA-Z-BOY, green. Good condition, $75. 427-8037

EIGHT FAMILY garage sale. Bargains everywhere priced to sell. Furniture, baby items, sporting goods, clothes and misc. 44242 Arlington in Canton. South of Joy Rd. and East of Sheldon. June 2, 3, and 4, from 9:00-5:00.

MUST Sell. Harvest Gold. Frost free Philco Refrigerator. 5 piece dining set. 2 room play house. 455-1985

DOG KENNEL. 5 X 20 X 6, portable, sturdy fence with gate $195. Sofa, 80" solid built modern, green $38. Man's chair with footstool, naugahyde, maroon, $38. 422-7

709 Household Goods Wayne County

PECAN bedroom set, $200. Teak dining room table & chairs, $80. 9 walnut bookcases, one with formica bar, $125. Large Teak desk, $50. 5 Teak end tables, $75. Peter 455-6049

WIGGS Furniture, new condition. 2, matching fruitwood bookcases with separate bottom storage cabinets, 16DX76HX30W $175 each, hexagonal pecan commode table 27X27X20H, black smoke inset $150, Wiggs Hexagonal pecan coffee table 40X40X17 black smoke inset $175, 2 designer type carved wood sided recliner chairs, black naugahyde $125 each, antique pump organ $250. 646-4296

MOVING SALE
Duncan Phyfe dining room set, inlaid. Large executive desk. Living room chairs & loveseats. White vinyl sofa. Antique organ. Misc. 1695 Boston, near Woodrow Wilson. June 5th, 11-5

"THINGS IN THE ATTIC"
Consignment, Re-Sale Shop
good used furn. wanted & antiques
276 S. Main, Plymouth 459-5097

COLOR TV. 25 in. walnut console, all channels, pre-set tuning. Excellent condition, guaranteed, $125. 728-5404

MISCELLANEOUS. Clean 40 inch Signature, double oven, electric range and hood, $150. Clothing 19941 Weyher, Livonia 8 Mile & Middlebelt

WAREHOUSE SALE
ALL NEW FURNITURE

Odd Chest	$39.95
Bunk Beds	$59.95
Hollywood Beds	$109.95
Odd Oak Hutches	$29.95
Mattresses	$29.95

BED-N-BUNK
Sleep Shoppe Inc.
25014 Plymouth Rd.
3 Blks. W. of Telegraph
KE 1-1740

709 Household Goods Wayne County

COOPER CLIPPER, good condition, $50. 464-6623

FURNITURE - Chest drawers, coffee table, lamps, wicker bar stools, etc. Call for appointment. 532-1364

LIVING ROOM furniture, lamps, accessories, 2 headboards. Folding wall door, pots & pans. 538-3563

RATTAN COUCH, love seat, large end table. Wrought iron dining table with glass top and 4 chairs. 8900 Inkster, Redford Twp. Best offer.

GE, 30" electric range, avocado, self-cleaning oven, $175. Lime oak double bed and dresser. 455-4683

EVERYTHING must go! Furniture, stereo, color tv, Colonial bedroom set, Colonial table & 4 chairs, other odds and ends. 453-0924

DINING ROOM set, 3 leaves, Queen Anne, $975. 581-7283

TWIN BED, complete, $15. 261-0594

CHROMECRAFT dining table, leaf, 4 chairs $150. Electric stove, Frigidaire. 455-4591

710 Misc. For Sale Oakland County

GARAGE SALE. Troy. Sat. & Sun., 10 AM - 4 PM. Baby goods, miscellaneous. 5761 Bingham, north of Long Lake, east of John R. 879-1499

PEDESTAL table, 4 ladder back chairs, chain link dog encloser, silk flower arrangement, misc. wicker, including headboard, double bed complete, commode, etc. 644-1089

GARAGE SALE - Thurs., Fri. June 2, 3. 9AM-4PM. Tires, styled wheels, hide-a-bed couch, boat motor, misc. items. 7103 Pebblecreek Road, W. Bloomfield between 14 & 15 miles off Middlebelt.

GARAGE SALE. You name it - we got it. Everything priced to sell. 28544 Florence N. Cherry Hill - E. Middlebelt. Friday, Saturday and Sunday.

710 Misc. For Sale Oakland County

LIBRARY TABLE, Duncan Phyfe Dining Table, Cloverleaf Table, Duncan Phyfe Cocktail and half moon end tables, mahoghany side tables. Mi-9-2936

MOVING! Must sell. Fireplace screen, full sized LP gas stove, good quality clothes infant up. Walnut office desk. Ping pong table, electric floor polisher, planters, pots and vases. Books, old magazines, kitchen utensils, collectables, Royal typewriter. Dishes, corner and end tables, 30's studio couch, clocks, picture frames, 12 x 15 rug and much more. Some free items. 25705 Circle Dr. Southfield. North off 10 Mile between Lahser and Evergreen. 9-5 June 4-5. 356-3392

MOVING SALE, Saturday, June 4 10 AM - 5 PM. Furniture, toys, bedspreads, clothes and much miscellaneous. 7271 Cottonwood, 14 Mile & Middlebelt area.

SPECIAL Garage Sale. Antique cherry drop-leaf, end table, round table, picture frames, mirrors, silver, brass, glass plus blankets, kitchen tools for real cooks, many useables and small treasures ancient and new. Sat. 9AM-5PM. 18761 Dolores, Lathrup, W. of Southfield between 11 and 12 mile.

GARAGE Sale. 6 families, beautiful girls clothing, size 2-6, 8mm projector in excellent condition, collectibles, Tupperware, small appliances, Thurs. & Fri. only. 23269 Ennishore, Novi. Turn W. off Meadowbrook Rd., on Chattman between 9 &10 Mile Rd. Meadowbrook Lakes Sub. 348-2330

GARAGE Sale. Snow blower, aquarium, ping pong table, tools, games, clothes, Christmas items, etc. 9AM-6PM, Thurs, Fri., Sat. 20137 Woodburn, Southfield. Off Evergreen, ¼ mile S. of 9 Mile.

GARAGE sale. Duncan Phyfe dining set, 3 pieces, 6 chairs, $175.; casual dinette set, 2 pieces, 6 chairs, $65.; 3 fish tanks & stand, 5,7½ & 20 gallons; stereo cabinet, needs work, $5.; barber chair, $10.; exercycle, $15.; more. Friday, Saturday, 9-4. 4746 Hedgewood Dr., Birmingham. Between Franklin & Inkster off Walnut Lake Rd. 626-1961

GARAGE SALE, Thur., Fri., Sat., June 2,3,4th, 9AM-9PM. 306 Wimberly, off Rochester Rd, 1 mile N. of City.

GARAGE SALE. 83 in. custom sofa, color TV, pool table, Conn cornet, guitar, office desk & chair, oak wall telephone, boys bike. 640 E. Valley Chase, South of Long Lake, west of Adams; turn west on Satterlee. Saturday only; 9 AM - 4 PM.

DRAPES and valances in silk shantung, 3 paris, also 2 pair velvet drapes and valances and matching king size velvet bedspread, also 2 prs of casement draw curtains, all custom made, must sell by Sunday. Fantastic buy. 626-9145

TEN LIFE RAFTS. Ten 25 person. Excellent swim-float. Government 5 ft. x 9 ft. x 15 inches reinforced plastic, $50. Available at City Wide Garage Sale, June 4 and 5, Birmingham Ice Arena. Call Parks and Recreation644-1807

710 Misc. For Sale Oakland County

GARAGE SALE 4 family, we have everything! 215 Westchester, south of Maple near Chesterfield. Thurs, Fri. 9-5, June 2&3.

BABY Crib & dressing table, Sailboat, 2 boat trailers, 1½ HP outboard motor. Call after 4 PM. 477-9815

NEIGHBORHOOD GARAGE SALE, 2351 Dorchester, 2 blocks north of 15 Mile, west of Coolidge, 9AM Friday. 752-6640

GARAGE SALE. Good selection. Fri., Sat., Sun. 10 AM-5 PM. 361 Reitman Ct., Rochester. 652-2953

GARAGE SALE, Thursday, Friday, Saturday, 10AM-4:30PM. Two families' household items, men's size 7½ CCM hockey skates, chairs, barstools, light fixtures, etc., 6364 Pinecroft, Bloomfield North of Maple, West of Orchard Lake.

GARAGE Sale. Sat., June 4th to Wed., June 8th. Furniture, children's clothes, womens-sizes 14-16, (summer-winter) shutters, lots of odd items. 19519 Dorset, East of Evergreen in Southfield.

GARAGE SALE - 32305 Baintree, Farmington Hills. Off 12, Mile between Farmington Road-Orchard Lake. Sewing machine, lawn mowers, small kitchen appliances, baby & infant clothes, boys' clothes, size 5-6. June 3 thru 5.

GARAGE SALE, bicycle, childs table & chairs, toys, Mexican art objects, much more. Thursday, Friday, 10 - 4. 2428 Lanergan, Troy. Between 16 & 17 Mile.

CRIB complete, excellent condition, $55. Other baby equipment, toys, household goods. Fri. & Sat., 1-5 PM. S. of 11, W. of Inkster. 25617 Branchaster. 477-5370

GARAGE SALE, Saturday, June 4, 27600 Nine Mile, near Inkster Rd. Unmatched washer & dryer, $75 each.

GARAGE SALE. 320 Catalpa, Birmingham. North of 14 Mile off Pierce. June 4 & 5, 9 AM - 7 PM. Furniture, baby equipment, toys, etc.

MOVING SALE - Tiffany desk lamp, cranberry hobnail hanging lamp, Chippendale mirror, A & M dream babydoll, wicker bedroom set and misc. June 3rd,4th 3478 Lone Pine Rd, between Middlebelt and Orchard Lake.

DOCTOR MOVING, bits of everything, including furniture, 11½ Mile, Lahser, follow signs to 21415 Glenmorra, Sat. 11-4, Sun. 12-4.

MOVING. Large storage racks on rollers featured in House Beautiful. Refrigerator, work bench, girls Schwinn bike, free- standing bar. 533-2363

FAMILY MOVING out of state. large garage sale, Fri. thru Sun. 4665 Dover, Bloomfield Hills. (E. of Woodward, S. of Charing Cross).

GARAGE Sale. Baby furnishings & clothing. Toys, bicycles, misc. Thurs., Fri., Sat. 9AM-4PM. Hunt ley Square Sub. Birmingham. West of Southfield, North off 13 Mile.

710 Misc. For Sale Oakland County

GARAGE SALE - 3 families. Loads of goodies. Must sell. 22182 Berg between 8 & 9 Mile, Southfield.

HUGE HOUSEHOLD Sale, Sunday. All furniture, fireplace, stereo, more. 22621 Tulane. North of 9 Mile, near Middlebelt. 476-7383

PORTABLE washer, dryer, electric lawn mower, recliner, 2 living room chairs, bean bag, movie screen, humidifier, small freezer. 752-6640

JACOBSON Reel mower, designers clothes size 14, assorted tables & chairs. 642-2689

GARAGE SALE, 6 ladder back chairs, aluminum glider frame, Birdseye maple chest, clothes size 12-18, glassware, books. 32898 Chatham, Franklin, south of 14 Mile, 4 blocks west of Telegraph. 10-5 Friday - Sunday.

GARAGE SALE. Small dresser, snare drum set, mower cart, summer clothing, misc. 29670 Pipers Lane, 11 Mile, Middlebelt area. Thurs. Fri.

MOVING Garage Sale. Starting June 2. Wine racks, games, childs table & chairs, party height table, much more. 21182 Eastfarm, 8 Mile - Halstead area. 477-9077

GARAGE Sale. Friday & Saturday, 10AM-6PM. Furniture & misc. 20411 Alhambra, Southfield.

GARAGE - 7 families - 2047 W. Wattles, between Coolidge and Adams. Thursday thru Saturday. Foyer statuary, antique album, children's clothes, infant and household items.

AM selling Out Now!! All fabrics must go. Upholstery, $2.50 Yd. up. Drapery, 50c Yd. up. 309 W 9 Mile. 399-8333

NEIGHBORHOOD garage sale, toys, small appliances, childrens clothes, bikes, cabinet radio & speaker, and much more. 528 Pilgrim, 1 block north of Maple. Friday & Saturday 10-3 PM.

GARAGE SALE. Sat-Sun. 10-5PM. 31110 Hunters Whip. 1 blk. south of 14 Mile, west of Farmington Rd. Rolling Oaks Sub. Clothing, furniture, toys, Misc.

FURNITURE & garage sale. Everything under the sun! Thursday through Monday, 23605 Lee Baker Dr., Southfield, 1 block north of 9, east of Evergreen.

FANTASTIC GARAGE SALE. Furniture, clothing, misc. household items. Thurs, Fri, Sat. 10AM-5PM. 30756 Charleston Court, (Wedgewood Commons Sub.) off Farmington Road, between 13-14 Mile.

GARAGE SALE, misc. items, Thurs, Fri, Sat. 16155 Beverly Rd., Beverly Hills, between Greenfield & Southfield north of 13 Mile.

DARLING Dutch playhouse, perfect for your Hansel & Gretel $100. 651-5434

GARAGE, BASEMENT & Attic Sale, household items, novelties, clothes, 31885 Allison north of 11 Mile, west of Orchard Lake. Fri. Sun. 9-till dark

710 Misc. For Sale Oakland County

GARAGE SALE - Designer clothes size 10, 9x12 rug new, miscellaneous, new furniture items. 1050 Lakepark, Birmingham, off Maple Rd., 1st traffic light west of Southfield Rd. Turn right two blocks. 12 noon til 4, Saturday and Sunday.

GARAGE sale. Furniture, tools, pool heater, sand filter, many household items. Saturday, Sunday. 32584 Clairview Dr., off Northwestern Hwy., south of 14 Mile Rd., Farmington Hills.

GARAGE SALE - June 4th. Childrens sport equipment including Size 6 boots, skis and bindings, colonial rocker, oven toaster, sheet music, tape deck. 31133 Pickwick, Southfield & 13 Mile area.

GARAGE SALE - June 3, 4. Lots of families, lots of goodies. 3731 Forge Drive off Wattles between John R. & Dequindre.

GARAGE SALE - Georgetown Condo Assoc. E. of Opdyke on South Blvd, Georgetown Dr. June 3,4th, 10AM-5PM.

GARAGE SALE - 6566 Post Oak, W. Bloomfield, off Middlebelt between 14 and 15 mile Rd. Deerfield Village Sub. Thur, Fri, Sat, 9AM-5PM. Furniture, clothing, ski equipment, bikes, much more.

GARAGE SALE. Friday and Saturday. Furniture, clothing, toys, miscellaneous. 33740 Macomb, Grand River at Farmington Rd.

ELECTRIC standard typewriter like new, $200. 2 single beds complete, $60 each. Kitchen set, $50. 9 piece French Provincial bedroom set with olive green velvet trimming $900. Twelve 9 piece place settings of sterling silver by Oneida pattern"Stately, $900. Call 642-9380 or 644-6432

BEVERLY Hills JayCee's Auxiliary's second annual Flea Market. Sat June 4th 10AM-3PM. Beverly Hills Park, Beverly Road West of Southfield.

For People Who Can't Be Seen Twice In the Same Outfit

Encore II

IS DESIGNED ESPECIALLY FOR YOU

RESALE BOUTIQUE
2478 Orchard Lake Rd.
(1 Mile W. Telegraph)
Open Tues. thru Sat.
10 AM - 5 PM

682-3200

GARAGE SALE. Old fashioned prices on modern appliances, clothes, furniture, etc. June 3-4-5. 1878 Warwick, off Orchard Lake, in Sylvan Lake.

GARAGE SALE. 4 family's. Bargains-Galore. 21255 Los Palmos, 12 Mile-Lahser. Thurs-Fri-Sat.

710 Misc. For Sale Oakland County

MOVING SALE. bikes, appliances, much misc. E. of N. Rochester Rd. off E. Gunn. 3396 Weygant Rd. Rochester. Thurs. Fri. Sat. 9-5.

FIVE Family Garage Sale. Thursday & Friday. Everything imaginable. Wolverine Drive, follow signs from Pontiac Trail and South Commerce. 624-3047, 624-5561

FOUR excellent General tires size E-78X14, $25. 1 pr. new mens Freeman shoes, 10½ B (brown) $10. 626-0787

FANTASTIC Garage Sale, furniture, clothing, misc. household items. Thurs., Fri., Sat., 10 AM - 5 PM. 30756 Charleston Ct. 4 Wedgewood Commons Sub. off Farmington Rd. between 13, 14 Mile.

SUPER Multi Family Yard Sale - June 4th, (5th in case of rain) 12-4PM. 3794 Quarton, W. of Household good, books, bikes, baby and sport equipment, toys, etc.

FARM Bell, $65. 7 piece mahogany bedroom set with twin beds, $395. 354-6280

AUTOMOBILE Owners. As low as $20 quarterly buys compulsory no-fault automobile insurance. Alfred Thoms Insurance Agency. 881-2376

SUPER GARAGE Sale. Thurs., Fri., Sat. 962 Dowling, Bloomfield Hills, 1 block South of Long Lake, West of Adams.

BASEMENT SALE. stove, bed, tables, Etc. Women's, Girl's clothes, Fri., Sat. 9-5. 21367 Larkspur, 8 Mile, Farmington Rd.

GARAGE SALE. Bloomfield Village, 2515 Amberly, corner Covington, between Maple & Quarton. Thursday, Friday, 9-4. Lawn equipment, bicycles, clothes, misc.

MEMBERSHIP to Pinebrook Swim Club, available immediately. Cash. 355-4226 642-9406

DOG Grooming Table with hook neck attachment. Also clippers, excellent condition. Best offer. 649-2177

GARAGE SALE. Fri., Sat., June 3, 4, 9 AM-6 PM. Several antiques, draperies, small appliances, clothing, jewelry, many other great buys. 29939 Old Bedford, Briarhill Sub., W. of Farmington Rd., N. of 13 Mile.

THIRD ANNUAL Stillmeadow Flea Market. Sat., June 4th 9 AM - 3 PM. 3645 Holly Lane, Long Lake - Lahser area. Bake sale, refreshments.

GARAGE SALE - 7 HP BS engine, tires, and rims, snow, misc. 20910 Mada, between Evergreen Lasher, S. of 9 Mile.

HOSPITAL Bed, completely electric, commode. Washer, electric dryer. After 6 PM. 334-8119

GARAGE SALE. JUNE 4. 6718 Wildridge, W. Bloomfield, southeast of Orchard Lake, Maple, off Heatherheath.

GARAGE SALE. Fri. and Sat. 10 am to 5 pm. Furniture, baby items, misc. 17368 Buckingham, 14 Mile, Southfield area.

710 Misc. For Sale Oakland County

GIGANTIC GARAGE Sale, low prices, something for everyone. Fur coats to a box of free items. 7233 Catherdral, Birmingham Farms. Thurs.-Sat. 10-5PM.

CASH FOR BOOKS
We buy books & libraries
ABBEY BOOKS
4126 N. Woodward, Royal Oak
576-4559
22039 Michigan, Dearborn
565-5300
115 E. 3rd St., Rochester
651-4646

MOVING SALE, couch & chair, bedroom set, baby items, fireplace tools, skis, clock, misc. Sat. & Sun. 10-5. 1913 Wickham, Royal Oak. 14½ Mile west of Crooks. Coventry Condos.

FRIGIDAIRE 2 door pink refrigerator $90. 30 in. electric range $50. RCA color TV needs picture tube $25. Misc. items. 476-3710

BLOOMFIELD Hills neighborhood garage sale. 1 day only. Sat., June 4; 9 AM - 5 PM. 2711 Courville. Hickory Grove Sub., east of Telegraph, south of Square Lake. Sunfish, lawn mower, charcoal broiler, wooden lawn chairs, sun lamp, clothes.

GARAGE SALE. 4 families. Fri., Sat., Sun. antiques, china, glassware, clothing, king size headboard, matching spreads, refrig. erator. $20. Misc. 1563 Sheffield, 14 Mile, Woodward area, Birmingham.

SWIM - Tennis Club Membership for sale. Woodbrooke Hills, 13 Mile Road near Farmington Road. 626-8180

GARAGE SALE - Contents from several large homes. Fri., Sat., Sun. 9:30AM-5PM. 2316 Greenlawn, 1 mile W. of Telegraph, N. off Square Lake Rd.

BEAUTIFUL 2 Area Rugs, Table, Lamps. Excellent Condition. 355-0358

710 Misc. For Sale Oakland County

GARAGE SALE, June 4, 10-4 PM. Furniture, car, books, clothes, toys, and other household items. 2966 Bolingbroke, north of Big Beaver, east of Adams.

JUST another moving sale but stop by if you need; electric bug killer, picnic table, air conditioner, humidifier, snow tires, engineer's tools, new mulching lawnmower, Airline dog carrier, easel, bike, baby carrier, wood kitchen table and chairs, and lots of nice clothes, toys, misc. Fri., 5-10 PM, all day Sat. and Sun. 1911 Wake Robin, N. of Long Lake, E. of Middlebelt, off Long Lake Shores. 338-2436

TRIPLE DRESSER, with mirror, and night stand. Italian Provincial. $300. 645-5249

GARAGE SALE, misc. items, June 2,3,4, 23141 Cora, Farmington Hills, between 9 Mile-Orchard Lake off Shiawassee.

GARAGE SALE 8 hp Bolens riding mower, 3½ HP Bolens tiller, 3hp gas engine horizontal shaft, all like new; PowerCraft ½ in. all drill. Electric grinder, lamps, furniture, antiques, hand tools, lots of junk. 21430 Parker, north of 8 Mile, east of Farmington. June 2-5.

CAMPER Port-a-john. $25. Window air conditioner, 230 volt, $40. 626-7720

GARAGE SALE. 83 in. custom sofa, color TV, pool table, Conn cornet, guitar, office desk & chair, oak wall telephone, boys bike. 640 E. Valley Chase, South of Long Lake, west of Adams; turn west on Satterleem Saturday only, 9 AM - 4 PM.

GARAGE SALE. June 4, 10AM-6PM. 4711 Quarton Road. Birmingham, Early American couch, like new, two wing back chairs, also like new, black Boston rocker, black and gold nesting tables, stereo turntable and speakers, two guitars, plus much more, lamps, silver, etc.

HAROLD SMITH
CONSTRUCTION CORP.
RESIDENTIAL & COMMERCIAL
REMODELING
A total service
including FREE estimates
by appointment
"31 Years of Experience"
642-0755
999 S. ADAMS, BIRMINGHAM

BLUE GRASS FARMS
Growers of Nursery Sod
COMMERCIAL & RESIDENTIAL
16185 NEWBURGH RD
464-2080 7AM-7PM 464-2081

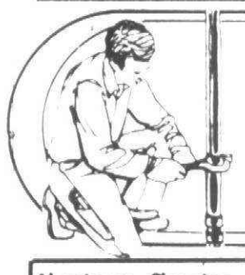

Home & Service Guide

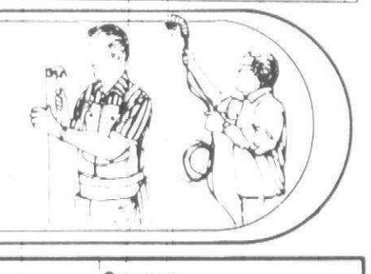

Aluminum Cleaning

ALUM. SIDING cleaned, brick & stone sandblasted & sealed. Degrease factories & machinery. 666-9265

Aluminum Siding
WASHED & WAXED
REASONABLE INSURED
538-5995

Aluminum Siding

ALUM. SIDING SALE
Discounts on siding and trim, also great savings on gutters, storms and awnings. First quality material. 642-2750

CUSTOM TRIM
Gutters - Also Roofing
354-3635

TRIM-TRIM-TRIM
Also Aluminum siding & gutters. Local contractor.
852-2726

Northwood Home Improvement
ALUMINUM SPECIALISTS
For siding-trim-gutter-awnings, etc. Years of exp. Free est. Licensed. 729-7030

Aluminum Siding...
and TRIM SPECIALISTS. Also kitchen cabinets. Formica work. Storm windows. Doors. Gutters. Cement. Roofing. Additions. Recreation rooms. Heating & Cooling. SOLELY OWNED and OPERATED by brothers PHIL & JIM. Licensed. Call anytime.
353-5229 353-0435

Alum. Siding-Trim-Gutters
Work Myself. 10 Yrs. Exp.
Licensed, Insured 464-6745

DEAL DIRECT
SIDING-TRIM-GUTTERS
Windows & Foors-Roofing
Alum. Enclosures, Awnings
LICENSED Free Estimates
R.H. ROLADER GA 7-1346

CUSTOM aluminum trim - siding - roofing - eaves - additions, lic. bldr., insured, call after 5PM. 538-5995

Alum. Siding-Trim-Gutters
HUGH E. JONES CO.
Free est., 474-8124, 477-3648

Appliance Service

APPLIANCE REPAIR
One call can save you money. This is not a company. Call Larry. 591-6650

Asphalt

Al's Asphalt Paving
Has been serving the Tri-County area for 24 Years with owner supervision & modern Equipment. Guaranteed quality workmanship at reasonable rates. State Licensed.
Insured, References. 928-3033

A.J. ASPHALT PAVING
Driveway Specialists
Free Estimates
Call 335-4980

ASPHALT PAVING
PARKING LOTS-DRIVEWAYS
Resurface-Sealcoat-Repair
FAST-FAST SERVICE
Deal with owner, no salesmen
Reasonable rates, guaranteed
569-2637

RESURFACING
50 Ft. Drives, $200
FREE CULVERT REPAIR 391-3555

FEDERAL
ASPHALT PAVING
Specialists in resurfacing and repairing worn out driveways and parking lots (including over cement) etc. [illegible]
FAST SERVICE FREE EST.
Serving Wayne, Oakland & Macomb Counties. Call now, [illegible]

ADLER'S ASPHALT PAVING - Many referrals, state licensed, 15 years experience. Free estimates. [illegible]

CUSTOM ASPHALT PAVING Specializing, residential tennis courts. 28 years experience. 625-0664

Asphalt

COMPLETE
PARKING LOT
MAINTENANCE
RESIDENTIAL & COMMERCIAL
SEAL COATING
NO JOB TOO BIG OR SMALL
FREE ESTIMATES
FULLY INSURED
MILFORD 1-363-2932
FARMINGTON 553-0429

CHAMPION
PAVING CO.
DRIVEWAYS•PARKING LOTS
SEALCOATING
RESURFACING & REPAIRS
Ask About Our Special
Free Estimate
474-6222

GREAT LAKES ASPHALT CO.
Driveways, Parking Lots
Reasonable Rates
355-1206 537-6640

BASE
Asphalt Paving, Inc.
Our 18th Year
Of consecutive advertising in the Eccentric. Asphalt parking lots & driveways. Genuine Sealcoating. Reference list of recent work available. Ask our customers about us! Also ask for Insurance Certificate for Workman's Comp and Liability (protect yourself!)
W. 12 Mile cor. Northwestern
EL 6-8641

Basement Waterproofing

FRANK RICHMOND
the Artisan
Licensed 363-8006

MAHON REPAIR CONTRACTOR
BASEMENT REPAIRS
Walls Tarred, Visqueened
Masonry & Cement Repair Work
Ceramic Tile & Fireplaces
562-2345 478-4992

BASEMENT WATERPROOFING
All outside digging. Guaranteed.
477-3977 261-0247

BASEMENT LEAKS REPAIRED
20 years experience
474-6224

Brick, Block & Cement

BRICK & BLOCK work, chimney, fireplace, & porch repair. Free estimate. 356-2489

SUBURBAN BLDG. CO.
Journeyman brick and stone mason. Fireplaces and porches. Finest workmanship. Licensed. Redford & Livonia. 538-1206

CERTO CEMENT
DRIVEWAYS, PORCHES
Brick, Block, Carpentry
30 Years Experience
LICENSED 425-2255

AQUILA CEMENT Co. Water proofing, basement leaks. Regular cement. Licensed. 355-5674, 535-8631

DRIVEWAYS-Patios, Walks, Porches, Breakouts, Business Handicap access, Renovations. Exp.-Best rates, 474-6363. 474-8078

D.V.N. CEMENT CO.
15 YRS. EXPERIENCE
Specializing Garage Floors
PATIOS, DRIVEWAYS, ETC.
Free Estimates
ASK FOR MARIO
427-2640

CEMENT Contractor, driveways, patios, city walks, garage floors, Licensed, bonded. Free estimates. BR 3-4453

FRANK RICHMOND
Minor Cement Repairs
Licensed 363-8006

CONCRETE WORK
Sqc Sq. Ft., 300 Ft. Minimum
Licensed. Patios-Driveways, Etc.
425-2123

Brick, Block & Cement

C.C. KIRBY CONST. CO.
MASONRY
All Size Jobs-Reasonable
Free Estimates 398-6876

DRIVEWAYS, Porches, Sidewalks, Patios, Masonry repairs. Lowest prices on small jobs. Call anytime. 534-1570

CEMENT, BRICK, BLOCK Work. Driveways, Sidewalks, Patios. 18 Yrs. Licensed & Bonded. 559-5674

D'ORAZIO CEMENT
All kinds patios, driveways, porches, etc. 20 years experience. Pay no commission - Deal direct - Owner.
SAVE $ $ $
Also Concrete & Asphalt Cutting
478-4951 421-5827

BRICK & BLOCK WORK. Porch & chimney repairs. Small cement jobs. Free est. 422-5686

CEMENT WORK
Basement & Garage floors
Walks-Patios-Driveways
Foundations & Porches
LICENSED & BONDED
CALL REMO
422-7018

LEONARD MASONRY-Spec. in Fireplaces, Chimneys, Porches. Reasonable prices. Free estimates. 349-8644

SPECIALIZE, Fireplace Work, Additions, Cement Work, Chimney Repairs. Licensed. Insured. 474-0945

DRIVEWAYS•PATIOS
Garage Floors
Basements•Foundations
IAFRATE & SON
CEMENT CO.
Free Estimates
661-0200

EXPERIENCED, licensed Contractor will beat any price on all cement, brick, block, footings & repairs. Free estimate on large or small jobs. 474-7278. 477-7251

CEMENT WORK
ALL KINDS
To save money, deal directly with owners. Years of experience. With the Finest Quality
ITALIAN
CEMENT CO.
LICENSED-INSURED
BONDED. FREE ESTIMATE
356-0396
532-7497

DRIVEWAYS-GARAGES-PATIOS
Residential & commercial. For quality work, call KE 7-7474 or 682-4862.
McCarthy Construction Co.

FRANK VENTO
MASONRY & CEMENT
•25 YEARS EXPERIENCE
I DO MY OWN WORK
All types Brick, Block, Cement work. Patios, Driveways, Porches, Foundations, Additions.
ALSO ALL REPAIRS
1st Class Work at a Fair Price
RESIDENTIAL & COMMERCIAL
Guaranteed Workmanship
Free Estimate
CALL THE EXPERT
464-7262

CEMENT WORK
ALL KINDS
NEW or REPLACEMENT. ALSO CUSTOM BUILT GARAGES
ROSSI CEMENT CO.
& BUILDER
Have my price before you buy, compare and save $$$. We do our own guaranteed professional quality work at very reasonable prices. Call ARMANDO Anytime
356-3273
FREE ESTIMATES
Bonded-Licensed-Insured

Brick, Block & Cement

SPRING SPECIAL. Soave & Son Cement work. First quality work. Porches, patio, driveway, brick & block. New & Repair. 476-3586, 425-8783

SMALL JOBS
Work myself 477-8853

CHIMNEYS
Repaired or built new. Screened. Cleaned. Roof leaks stopped. GUARANTEED! Ga 7-3981

ALL Chimney & porch repairs & tuckpointing. Guaranteed. Licensed. 545-2944

Building & Remodeling

FAMILY ROOMS
Rough-in or Complete Job
BEST REFERENCES
MARTIN Ga1-5435

BEST WORK
BEST PRICE
CALL NOW!
542-2943 or 644-0036
ROOM ADDITIONS, rough or finish. Porch enclosures, alum. or wood. Replacement windows. Roofing & siding. Cement porches. Kitchen & bathroom remodeling.

KITCHEN CABINETS
in Formica or wood, ceramic tile baths complete. Work myself. Bob Roberts, contractor. Licensed, insured. 287-6337

ADD-A-ROOM
Rough In or Complete Finish
MASONRY-All Types
Specializing in Fireplaces
LICENSED BUILDER
R.F. HESS
531-6839

ALUMINUM SIDING
Trim, gutters, stormv, roofing, shutters, complete remodeling.
Licensed & Insured
KE7-0452 534-1535

ADDITIONS-MODERNIZATION

Dormers	Kitchens
Att. garages	Bathrooms
Porch enclosures	Rec rooms
Family rooms	Office or den
Redwood decks	Replacemt doors
Rough in	Fireplaces

For quality work or free estimate by Builder who works on jobs himself - call
MARTY GRAFF'S
GRAFF CONST. CO.
Farmington Hills
476-8338, 478-2820
Repairs, small jobs welcome

WESTSIDE CABINET CO. Kitchens, vanities, countertops, rec rooms, dishwashers installed, etc. Work ourselves. 32 yrs. exp. 897-5080. Eves. 1-426-3668

TANGENT
LTD.
STATE LICENSED
FREE ESTIMATE
286-8675

ARKWOOD CONSTRUCTION
Custom built homes, room additions, basements, suspended ceilings, partitions. 455-7583

BRYCE CONST. CO.
ADDITIONS
Rough or Finished
ALUMINUM OR STEEL SIDING
GARAGES-REC. ROOMS
ROOFS-PATIOS-PORCHES
Financing Available
For the Best Price call Bryce
LICENSED 422-8663

TOTAL HOME SERVICES. All carpentry, repairing, plumbing, electric, roofing, gutters, cement work. Little or big. 541-4687, 887-2366

Building & Remodeling

FAMILY ROOMS
Rough-in or Complete Job
BEST REFERENCES
MARTIN GA 1-5435

DICK'S CARPENTRY-Additions, Rec. rooms, finished basements, garages, custom homes, siding. Licensed, Insured. Dick Schwentor, 838-6795, 329-7813

R & R
MODERNIZATION
ADDITIONS & WOOD DECKS
FINISHED BASEMENTS
KITCHENS
SUSPENDED CEILINGS
BARS & CABINETS
I Sell & Do My Own Work
Licensed, Free Estimates
Call BOB REEDY
647-5033
Birmingham

ZONE CONTRACTING INC., General Building Contractors, brick, block, carpentry, Fireplaces, porch repair, remodeling. Licensed, Insured. 12641 Stark Rd., Livonia. 425-6124

Alan Powers
Building Co.
Complete Repair
& Remodeling Serv.
*GARAGES-ADDITIONS
*KITCHENS-REC.RMS.
*PORCHES-ALUM. SIDING
No Job Too Small
Or Too Large
Licensed
427-6030

REMODELING BY SEDLEY
Kitchens-Additions-Rec. Rooms
Roofing-Siding-Patios
Deal Direct Free Estimates
355-3398

Custom
Wood Decks
Call BOB REEDY
647-5033

KITCHENS & BATHS. Recover old cabinets, counter tops, vanities. Call Darryl 533-9226

ROY MALTESE CO.
Kitchen & Bath Remodeling
FREE EST LO 2-8868

DESIGNING OR BUILDING Homes, additions, alterations, retreats & garages. I will transform your dreams to livable reality. 477-9862

CARPENTER
BUILDER
CONTRACTING-REMODELING
COMMERCIAL
INDUSTRIAL
Residential Maintenance
Ray's Construction
261-4230

MARS BLDG. CO.-Residential-Comm'l. Additions, Kitchens, Dormers, Rec Rooms, Baths, Siding. Free estimates. Prompt service. 538-2666, 626-7044

IT COSTS NO MORE
... to get
first class workmanship.
FIRST PLACE WINNER of two National Awards, HAMILTON has been satisfying customers for over 20 years.
You deal directly with the owner. All work guaranteed and competitively priced.
•FREE Estimates•Designs
•Additions•Kitchens
•Porch Enclosures,etc.
HAMILTON BUILDERS
Call 559-5590...24 hrs

Building & Remodeling

KITCHEN REMODELING
Formica Cabinets, Counters
Refacing Lic.-Ins.
Walt 422-0224

WORRIED ABOUT CALLING THE RIGHT BUILDER?
Kitchens, bathrooms, additions, sun porch alterations. I will be happy to advise you. Free est. Can give references. 626-6015

Burglar & Fire Alarm

SMOKE DETECTORS
FIRE ALARMS
WINDOW & DOOR GUARDS
835-8610, eves. 24 hrs. 272-8096

Carpentry

CARPENTER - BUILDER
Commercial & Residential
Remodeling Work - Call Len
421-9328

DORMER, Additions, Roughed or Finished. Do my own work. Call Dick 928-3829

CUSTOM CARPENTRY
Residential & Commercial. All phases. 20 years experience. Free estimates. After 4PM. 476-9597

CUSTOM CARPENTRY
Licensed 399-5980, 883-3955

CARPENTRY WORK wanted. Kitchens, Additions, Garages, Basements, etc. Very reasonable. Call Chuck. 349-5789

CARPENTER & CABINET Maker, 30 years experience. Kitchen, rec rooms, etc. Call Ed Collier of Rochester. 852-9194

CARPENTER WORK. Additions, Rec. Rooms, panelling, ceilings, wood decks, bookcases. All home improvements. Reasonable. 522-2563

FINISHED
BASEMENTS
Call BOB REEDY
647-5033

HOME REMODELING & Repairs. Kitchens, Rec. Rooms, Additions, full-time carpenter. Licensed. Free est. 477-8975

KITCHEN-BATH SPECIALIST
Re-facing or New Cabinets
Formica Counters Install
Dishwashers 728-7910

Village Carpenter
Val - After 6 - 476-7658

H & H MODERNIZATION
RESIDENTIAL & COMMERCIAL
★Additions★Garages★Porches
★Basements★Kitchens★Decks
★Store Fronts★Homes
All Phases of Carpentry Work
Licensed 273-6271
free Estimates
535-8336 533-9176

CARPENTRY
Rec rooms, garages, additions. Very reasonable. Howard. Call eves. 624-1228

LOW PRICES
Carpentry, roof & gutters
Plumbing & painting
835-8610, eves. 24 hrs. 272-8096

ROCHESTER- Troy-Birmingham. Wood decks, sun screens, redwood, pine, fir. Lic. Free Est. 288-0991

CARPENTRY-NEW WORK
REMODELING, REPAIRS FOR
Home or Office. 476-4078

Carpet Cleaning

Carpet & Furniture Specialist
"We Get Them"
1968 prices Fully Insured
Superior Janitorial Clng 355-3538

KAPAGIAN
CARPET CLEANING
Deep soil extraction. 2-step method. Quality work. Free est.
754-0066

FOR Reasonable prices & quality work on cleaning carpets, furniture, call Careful Cleaning Service, insured, 464-3880

Carpet Cleaning

TOP QUALITY
CLEANING
CARPET FURNITURE-WALLS
Free Estimates
Satisfaction guaranteed
KING'S KARPET
KLEANERS
261-1040

ROBB'S CARPET CLEANING. Steam extraction. Free estimates. Ask about our Spring Special. 24 hour service. 624-0256. 624-9075

EDWARD'S CARPET CLEANING SERVICE, deep soil extraction steam. 30 years of quality service. Call the

710 Misc. For Sale Oakland County

GARAGE SALE- Baby furniture, toys, sectional chest, old Oak wood cabinet. Some antiques. 1407 Sandringham Way, off Quarton Road, Birmingham.

DON'T MISS THIS ONE. 3 Bloomfield Village families' yard sale includes: Color and black& white TV sets, Schwinn bikes, metal lathe, lawnsweeper, floor scrubber, trumpet. Walnut stereo cabinet. Walnut oval coffee table. Collectors bean bottles.Luggage, many small appliances and lots more. June 2 & 3 only 135 Overhill Road, Birmingham, N. of Maple between Lahser and Cranbrook.

ADMIRAL 22 pints automatic dehumidifier, 2, 13in. snow tires and wheels (radials) 6ft aluminum stepladder. 553-4676

REDWOOD table, 2 benches, $35 Tiled coffee table, brass legs, $50 Milnor walking sprinkler, $25. Schwinn bike, 3 speed, $40. Trumpet, Besson, $100. Skis, boots, bindings, poles, men's 8½, $50. 682-5367

GARAGE SALE. Fri. Sat. June 3, 4 9 am. Bedroom furniture, stereo, mini bike, 61 x 44 thermo window, misc. 7004 Heather Heath, between Orchard Lake and Middlebelt, 14 and Maple.

GARAGE SALE. Fri., June 3 10 AM - 4 PM. Antiques, junk, stuff. 31404 Waltham Rd., 1 block north 13 Mile, east of Evergreen.

GARAGE SELE. Sat. June 4, 10 AM - 4 PM. West of Adams & North of Watties Rd. 4128 West Orchard Hill, Bloomfild Hills. 642-5159

GARAGE SALE: antiques, furniture, lawnmower, household items, somethhing for everyone. Fri. Sat. 10-4. 1240 Saxon, 14 Mile-Southfield.

GARAGE SALE, 2872 Orchard Trail, Troy, between 17 and 18 Mile Rds., off Adams. Toys, furniture, children & adults clothes and coats; 3 Schwinn bikes, tires. Sat., Sun. 10 - 5.

GARAGE SALE, office desk, dining table, chairs, clothing, household, misc. 1390 Suffield, corner Redding. Birmingham.

FRENCH PROVINCIAL dining room set, game table, 4 chairs, 30 yards orange shag carpet, pad, desk. 647-7125

TWELVE piece place settings of sterling silver, pattern similar to International Royal Danish. 352-1747

GARAGE SALE. A Biggie! Antiques, oak table, needlepoint bench, etc. Oriental rug, kitchen set, bicycles, mowers, much more. 2360 Fairway dr. E. of Cranbrook. Thurs. thru. Sun.

GARAGE SALE. Antiques & Collectables. Trunks, soft marble busts, gold leaf Victorian frames, tall clock (grandfather), arrowheads, Victorian dress form, B.G. & Royal Copenhagen Christmas Plates, etc. Fri., 10 AM-8 PM, Sat., 10 AM-12 Noon. Between 11 - 12 Mile, Evergreen - Southfield, take Bloomfield to San Quentin, W. to corner of Rackham.

THREE family garage sale. Antiques, clothes, plants, furniture, woven shades and much misc. Thurs. and Fri. 1011 Hazel, Birmingham, 3 blocks S. of 15 Mile, between Adams and Hunter.

MOVING - Garage Sale. June 3rd, 9AM-5PM. Sports car to trinkets. 27160 Spring Arbor, N. of 11 mile, E. of Southfield.

GARAGE SALE, Antique furniture including tables, radios, beds & springs, rockers, mirrors, dishes, books, and more. Everything reasonably priced. June r, 9 AM - 3 PM. 2272 Oklahoma, Rochester, Walton to Arizona.

GARAGE SALE, June 3rd & 4th, 10 AM - 4 PM. 17816 Locherbie, 1 block east of Southfield, between 13 & 14 Mile Rds.

GARAGE SALE. Manufacturer's samples and misc. 7054 Heather Heath, between Orchard Lake and Middlebelt, 14 and Maple.

MANUFACTURERS' over-run of wooden and plexiglass letters, plus wall graphics. Many sizes. Antiques, furniture, bikes, toys, clothing, miscellaneous. 694 Pleasant, Birmingham off Maple between Southfield-Cranbrook.

GARAGE SALE. Furniture, bikes, clothes, games, books. 4576 Wagonwheel Dr., Quarton - Franklin Rds. Fri. & Sat.

SPRING GARAGE Sale, cottage items, furniture, water softener, clothes, collectablesm Potomac Green sub. 5918 Redcoat, Orchard Lake Rd. & Maple.

GARAGE SALE June 3 -5. Furs, TV, furniture, misc. equipment, 4510 Bantry, W. Bloomfield.

GARAGE SALE - 1657 Yale Court. University Hills corner of Old Perch & Avon. Thurs, Fri June 2, & 3, 9:30 to 5PM. Anything & everything including Chubby girl,s clothes. Several families.

INVENTORY SALE, steno chairs $24.50. Desks $59.95. File cabinets, fireproof ledger file $199.95. Drafting tables, nurses couch, executive chairs, typewriters $49.95. Adders $19.50. Postage meters, IBM's $199.50. 231 W 9 Mile. 548-6404

FANTASTIC Garage Sale, kitchen utensils, furniture, clothes, furs much, much misc. 4 blocks W. of Southfield, 4 blocks N. of 11. 27424 Rainbow Circle. June 2,3,4. 9AM.

GARAGE SALE - Antiques, dishes, collectibles, furniture, pedestal decorator's table, men's clothing size 46 long, radial tires. Thursday thru Saturday. 26831 Westmeath, 11 Mile and Middlebeltn Kimberley Subdivision.

GARAGE SALE - Thur-Sat, 4 familys. Trash Compactor, 90in. oval table, captains chairs, ladys bike, GM car-seat and in-style clothes. 6914 N. Springridge, Franklin Corners Sub, near Middlebelt and Maple.

MAGNAVOX 26 in. console color TV, blonde dining room set, Danish 2 piece sofa and chair, drum table, provincial end tables, 2 Stiffel lamps, Hoover vacuum cleaners, Kenmore sewing machine. 349-4907

GARAGE SALE. 31036 Pickwich Lane - Huntley Sub, between Southfield & Evergreen, off 13 Mile. June 2,3,4th, 9 AM to 8 PM.

GARAGE SALE. Office furniture, sofa, 2 complete bedroom sets, lots of miscellaneous items. 6812 Vachon Dr., W. Maple - Franklin. Thurs., Fri., June 2, 3rd, 8 AM - 5 PM.

GARAGE SALE Fri. June 3, 9-4, sewing machine, baby items, furniture, much more, no pre-sales. 2320 Hillcrescent, Troy, E. of John R, N. of Wattles.

GARAGE SALE Saturday & Sunday, 10-4. 1698 Henrietta, north of 14 Mile, south of Lincoln.

GARAGE SALE - Fri, Sat. June 3, 4. 9AM-5PM. 7275 & 7301 Briarcliff Knoll north of 14 Mile, west of Middlebelt. Baby items, misc.

5 FAMILY Garage Sale. Toys, clothing, furniture, miscellaneousm June 2 - 4; 10 AM - 4 PM. 31028 Verona, Farmington Hills. West of Farmington Rd., South of 14 Mile. 661-4443

ANTIQUE DOLL
SHOW & SALE
Simon Halbig, Kestner, French S.F.B.J., Nellie Bly, Schoenhut, Handwerck, LOTS MORE. Unusual Character & Oriental Dolls. Composition Dolls like Rose Bud, Shirley Temple, Sonja Henie, Rose O'Neill. Wide selection of quality modern dollsm 100's of dolls & accessories specially priced
10% TO 30% OFF
DOOR PRIZE
Mdme. Alexander Portrait Doll
The Doll Hospital
3947 12 Mile, Berkley, LI 3-3115

GARAGE SALE. Sat., Sun.; June 4 & 5. 10 AM - 5 PM. Baby things, books, toys, many household items. 25445 Mulberry Dr., Lahser - 10 Mile area.

GARAGE SALE - Stove, kid's clothes, many attractive items. June 2, 3, 4. 27648 Shiawassee, 8 Mile-Inkster area.

12 GARAGE SALES
LINCOLNSHIRE EAST sub. South of 11 Mile, between Inkster and Middlebelt. Sat. 9:30 - 4:30.

GARAGE SALE - Household items, antiques, collectables, June 4 - 5, 10 AM to 5PM, 32690 Colony Hill, Franklin.

WESTRIDGE DOWNS Sub. annual Garage Sale. Galway at Novi Rd., north of 8 Mile. Saturday June 4th, 10 Am to 4 Pm.

YARD SALE, Sunday, June 5, 12-6 PM. 18993 Edinborough, off 7 Mile. KE 3-7487

GARAGE SALE, June 2,3,4, 9AM-6PM, baby items, clothing, toys, miscellaneous. 17281 Evans, east of Southfield, south of 13 Mile Road.

GLASSWARE, Linens, dishes, silver, paintings, books, collectables, miscellaneous. 21978 Leyte, one block south 9 Mile, 2 blocks west Inkster.

GRAND garage sale. Furniture, household goods, garden items, table tennis table. Thursday, Friday, Saturday, 6327 Thorncrest, maple east of Telegraph, opposite Birmingham Athletic Club.

MULTI FAMILY Garage Sale. Fri, June 3rd, 9AM-4PM and Sat, 9AM-noon. 5533 Shaun Rd., W. Bloomfield, W. of Orchard Lake Rd, S. off Walnut Lake Rd.

GARAGE & ANTIQUE SALE. DINETTE Set, Antique settee and chair and glassware, cooking utensils, small appliances, table arrangements, humidifier, tools and lots more. Thurs., Fri., Sat. June 2,3,4th., 326 South Williamsbury, Birmingham, West of Cranbrook, S. of Maple.

SUPER GARAGE Sale, furniture, appliances, assorted useful items and clothing from 3 families. Friday, June 3; Saturday, June 4th, 9-5 PM. 23595 Brandywynne, Southfield. Green Dolphin Sub, north off 9 Mile, just west of Telegraph.

HIGH Quality Furniture - 1178 Rolling Hills. West of Telegraph, 2 blocks south of Lone Pine. Rolling Hills Cluster Townhouses. June 1, 2nd. 10AM-7PM. Helen Keeler, LI 9-8754. 626-2136

GARAGE SALE. furniture, some antiques, small appliances, tools, toys, clothes, bikes, etc. Thurs-Fri. June 2-3rd, 9am-6pm. 4334 Vernor Court. Bloomfield Hills. Near Telegraph, Long Lake. Off Compton Way, in Vernor Estates.

GARAGE SALE, woman's better clothes 8-14, men's suits 42-L, new jewelry, household - teen items, 4849 Faircourt, Farmington-Walnut Lake Rd. June 2,3,4.

THREE FAMILY garage sale. 24168 St. Mary Ct. Farmington. Thurs. Fri. June 2,3rd, 9-5.

GARAGE SALE - Tent camper, 175CC motorcycle, refrigerator, gas range, drapes, sports equipment, kitchenette set, many other items. Sat. Sun. June 4,5. 29383 Lake Park Drive, Farmington Hills. Just south of 13 Mile between Farmington h Drake. 553-0519

MULTI-Family Garage Sale. Furniture, clothing, (baby to adult) & much more. Thurs. & Fri., June 2 & 3, 9AM-4:30PM. 3709 Historic, Troy. Between John R & Dequindre, take Forge off Wattles to Historic.

GARAGE SALE. Some furniture & Misc. June 2, 3, O. 25250 Brookview, Springbrook Sub., off 11 Mile between Orchard Lake - Middlebelt.

MOVING SALE, furniture, clothing, miscellaneous garage sale. June 4 & 5. 2610 Berry Dr. Bloomfield Hills. 338-8463

REMODELING - Used bathroom items, 24" formica top, including wash bowl and faucet, 2 medicine chests, 2 complete toilets, all excellent. 332-1575

ATTENTION! Entire block of savings on Alleghany, Mt. Vernon Sub, Wattles & John R. June 2,3,4th, 10AM-4PM.

SUPER GARAGE Sale - 5 families, furniture, baby equipment, tape recorder, turntable, tires, children's clothes, toys, misc. June 1,2,3rd, 10-4PM, 2542 Warwick, Troy, Coolidge - 2 blocks south of Big Beaver, right on Glouchester. See signs.

GARAGE SALE. June 1-4, 10 AM - 5 PM. 6747 Spruce Dr., Birmingham Farms, Telegraph & Maple.

GARAGE SALE, clothes, furniture, CB, beams, lawn equipment, misc. June 2 & 3rd, 9-5PM. 2568 Liverpool, Bloomfield Orchards.

GARAGE & Flea Market, Birmingham Ice Sports Arena, 2300 E. Lincoln at Eton. June 4,5; July 9,10; August 6,7. Free admission. Booth space available. Call 644-0732.

GARAGE SALE, 1722 Hempstead (15½ mile) W. of Dequindre. June 2,4th. 10AM-6PM. Baby items, air conditioner, misc.

SAVE $ $ $
BLOOMFIELD KEEGO SAMPLES AND STORE CLOSE-OUT
3369 ORCHARD LAKE ROAD
CORNER COMMERCE ROAD
OPEN MON. - SAT.
10AM - 4:30PM
681-5424

GARAGE SALE - Kirkwood Woman's Farm & Garden Club - Thursday, Friday, June 2, 3rd, 9 to 5 Pm. Household items, clothing and misc. Maple Rd., north on Franklin, west on Walnut Lake Rd to 4636 Hidgewood Dr.

GARAGE SALE, Thursday, Friday, Saturday. 9 AM - 5 PM. Antiques, picture frames, household items. Follow signs from Walnut Lake Rd. and Inkster. 4851 Inveray. 626-7214

ANTIQUES GROUP Garage Salen antiques and miscellaneousm Come see our low prices. Crocks, rockers, cherry wash stand, spool bed, pool table and more. 341 Westwood, between Cranbrook and Chesterfield, north off Maplem Saturday, 10 AM - 4 PM.

GARAGE SALE, Fishing, camping, hobbies, antiques, 40 rods, reels, 4 full tackle boxes, 2 down sleeping bags, RC airplane, variety of antiques & more. 383 Eileen, Bloomfield Hills, N. of Square Lake between Woodward - Telegraph. Thurs., Fri., 6 PM-9 PM. Sat., Sun., 10 AM-6 PM.

YOU WON'T Believe This Garage Sale! Two twin beds, complete, 2 dozen folding chairs, two 9 x12 rugs, baby crib and furniture, boy's clothing, 2-4, maple desk, bike, odd mirrors, clothing, excellent condition, corner Long Lake & Adams, Beach to Fox Chase, Fox Chase to Devonwood, 2609, Friday and Saturday, 3 and 4, 9AM-4PM. 641-7640

GARAGE SALE, June 4,5,6th, 9AM-5:30PM. 18435 Dorset, between 8 & 9 Mile, W. of Southfield Freeway.

GARAGE SALE, Wednesday, Thursday, Friday. June 1,2,3, Antiques, art deco sale, Karastan oriental rug, 2 Melnor walking sprinklers, with extra hose. Gold Clubs, vinyl sectional couch, high back chair with ottoman. Glass top, cove, bridge table. Twin size bed, complete. Paintings, jewlery, set of blue dishes. French lady's desk, men's, women's, children's clothing, gas stove, girls 16 inch bike. 6629 Alderley Way, West Bloomdfield, 1 block south of Maple, 2 blocks west of Middlebelt.

GARAGE SALE, Super bargains. Everything must go. Baby furniture, miscellaneous chairs $5. to $10. Children's clothes, sofa $75. lamps $4. Framed pictures 50c to $1. Metal shelving $10. Linens, king size bedspread $8. Lots more. 4312 McNay Ct. S. Covington by the Lake Sub. South of Long Lake. Between Orchard Lake & Middlebelt. Friday & Saturdaym 9 AM - 4 PM.

GARAGE sale June 3,4 - 3979 Meadowbrook, Troy, 9 A. M. 9 P. M. Tire chain, clocks, drapes, etc.

SEVEN family garage sale. Furniture, toys, books, clothing, tools, and much more. Thurs. & Fri., 9-4 PM. 3705 Burning Tree, Stillmeadow Subdivision, Long Lake & Lahser, Bloomfield Hills.

WHITE PRISCILLA wedding gown, veil, size 5, cleaned and boxed, $95, complete single bed, dresser, mirror, night stand, provencial, excellent condition, $325. 626-4121

GARAGE sale Friday, Saturday, June 3,4. Furniture, tools, miscellaneous, 4112 White Birch, Bloomfield Oaks Sub., West Bloomfield.

SUPER BARGAINS, 5 family garage sale, furniture, baby articles, antiques, etc. 5278 South Pebblecreek, West Bloomfield. Middlebelt, 14 Mile area. 9-5 Thursday thru Saturday.

GIGANTIC Neighborhood sale. June 2, 3, 4. Antiques, piano, refrigerator, home furnishings, many other items. 2031 N. Connecticut, N. of 12 Mile, Royal Oak.

GARAGE SALE - Moving. Household goods, tools, workbench, baby furniture, garden tools, children's clothing. Lots of others. Fri., Sat. 10:00 to 5:00 PM. 6077 Wellesly Court. W. Bloomfield, Orchard Lake, Maple area.

MULTI FAMILY garage sale. Wed. Thur. Fri. 29425 Chatham, Southfield. Take Wildhero off Evergreen 2 blocks N. 12 Mile.

GARAGE SALE. 2449 London, Troy. Windmill Point. June 2-3, 10-4, no checks, no pre-sales.

711 Misc. For Sale Wayne County

TWO 40 gallon aquariums, stand, hoods, pumps, filters, misc. approximately 50 fish, $175 complete or will sell fish separately. Two pair floral long drapes $15. 565-1205

MOVING SALE - Everything must go. June 2, 3, 4, 14189 Ramblewood, between Schoolcraft and 5 Mile, Ellen and Yale.

GARAGE-MOVING SALE - Antiques, collectibles, many new items, odd pieces of furniture, Cosco table and chairs, small appliances, patio umbrella, baby items, clothing. Edger, snow tires. June 2 thru 5th, 9 Am to 8 Pm. 32531 Benson, south of Joy, east of Farmington, Westland.

POOL Filter, Filter-flow. Deck ladder, vacuum and hose, up to 24 ft pool. 422-2129

710 Misc. For Sale Oakland County

FREE BAGGER!
With a Mod 80 Rider Mower
$140. VALUE



case.
CATCH WHAT YOU CUT!
● ELECTRIC START ● QUIET DEPENDABLE
LIMITED OFFER AT ONLY $895
OPEN MONDAY & THURSDAY 'TIL 9
BILL HERMANN INC.
31151 W. 10 MILE RD.
(JUST E. OF ORCHARD LAKE)
478-2192

710 Misc. For Sale Oakland County

Englander Triangle
Clearance Center
JUNK SALE
Not really junk but everything is damaged, defective or used. These are clearance center leftovers.
Nothing over $50.
Cash or check, no charges.
Merchandise must be taken at time of purchase.
No after sale service of any kind.
Dining tables, chairs, sofas, occasional tables, lots of area rugs and display carpets, patio umbrellas, porch furniture, table tops, headboards, mirrors, hundreds of chair seats and table leaves (ideal for shelves), display props, and all kinds of "stuff", if you are handy.
Saturday, June 4, 12 Noon – 3 P.M.
Englander Triangle
Clearance Center
1400 Academy
Ferndale.
3 blks. West of I-75 1 blk. South of 9 Mi., off Farrow



Home & Service Guide

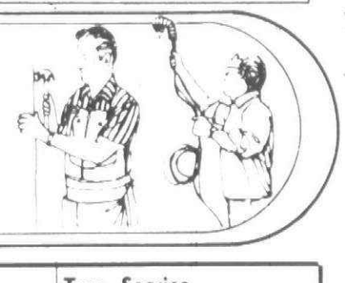

Insulation

6" Attic Insulation Installed. LOWEST price of the year. Blown Owens-Corning Fiberglas insulation 22c sq. ft. ENERGY SAVERS. License & Insured. 474-6462

BURT'S Insulation. Warmer winters, cooler summers. Fiberglass blown in attics. Free estimates. Call anytime. 455-7095

Interior Decorating

Change Your Outlook
REMODELING & DECORATING CONSULTANT
Beautiful Practical Environments Reflecting YOU
ANNE TYLER 453-1485

Janitorial

Janitorial & Reconditioning Service. Offices, homes. Painting, remodeling int.-ext. Carpet, tile, roofing, windows, walls. Paul. 538-0669

Janitorial & Reconditioning Service. Offices, homes. Carpet, tile, painting, roofing, windows & walls. Paul. 538-0669

Landscaping

RAILROAD TIES DELIVERED. CREOSOTED-6x8x8, $8.75. 6x6x8, $6.95. 4x6x8, $4.95. TOPSOIL, $8.75 Yd. Stone & sand del. 533-8637

OUTDOOR WOOD DECKS
10x10, $150
Landscape Design & Installation
LANDSCAPE TIMBERS

4x4x8	$2.69
4x6x8	$3.90
6x6x8	$5.75
6x8x8	$7.95
Wood Chips	$8 yd
Patio Blocks	3 for $1
Stockade 6x8	$14.50
Old Farm Rails	$3.50

White Marble Chips in bulk. Lava stone red-black in bulk. Crushed stone & topsoil. Haggerty Stone & Landscaping. 2288 Haggerty Rd. 624-2219

LANDSCAPING, lawn maintenance, sod delivered, liquid and dry fertilizers, shrubs delivered and planted. THE BUSH WACKERS. 522-6686

TOPSOIL
Screened & Shredded
Fill sand, pool sand, 60-40 gravel, Pea pebble, Decorator stone, limestone, 1 - 10 yards. 6 day delivery.
LOMA TRUCKING
427-1043

BAGGOT LANDSCAPING. Complete landscaping and maintenance. Sodding, railroad ties, bushes, large and small trees planted and flower bed arrangement. Call Today. 646-8897

Lyon Sand & Gravel Co.
Small Truck Pickups Welcome
SAND-WASHED GRAVEL
PEA GRAVEL-ROAD GRAVEL
ROUND LANDSCAPE GRAVEL
Cash or Credit
PICK UP OR DELIVERY
Phone 349-6140
Pit Location: 12 Mile Rd. Just West of Napier Rd. (Near Wixom Rd. Exit-I-96)

LAWN Maintenance. Birmingham, Bloomfield, Franklin areas. Free est. MEADOWBROOK LANDSCAPING. 624-8180

OLD ORCHARD LANDSCAPING. Sod removal & Installation. Shrubs removed & replaced, etc. 647-1426

Landscaping

Oriental Gardens And Landscaping
Japanese Atrium Gardens
Condos & Apts.
Water Gardens & Fish Ponds
Combo Japanese & Western Gdns.
Comp. Landscape & Design Serv.
Open 7 Days - Free Estimates
674-2488

ROTO-TILLING for home gardens. Also for sod laying. Last chance to get your garden in. Call for estimate. 647-4085

SOD
MERION OR MIXED
Picked Up At Field
50c Yd.
8 Mile between Newburgh & Farmington Rd. Open 8-5, 7 days week. 437-9269

RAY'S Landscaping & Nursery
•QUALITY NURSERY STOCK
•LANDSCAPE DESIGN
•RE-LANDSCAPING
•PATIOS
•WOOD DECKS
•RETAINER WALLS
•HYDRO-SEEDING
•SPRINKLER SYSTEMS
624-6666 626-9377
DAILY 9 AM-5 PM
SOD LAYING-STRIPPING
ROTILLING
Commercial-Residential
588-7791

HYDRO-SEEDING
1/3
COST OF SOD
RAY'S
LANDSCAPE & NURSERY INC
626-9377
624-6666

Canton Landscape & Tree Service. FOR Complete & professional landscape design, lawn care, tree service, patios & decks; in Canton-Plymouth call 397-1100, 24 hours.

BART'S TREE & TURF. Complete landscape and sodding service. Over ten years installing fine lawns and landscapes in Farmington Hills - W. Bloomfield area. Sod installation begins at 80c per yard. Delivered, 55c per yard. Landscapes planned and designed to your taste. Call to arrange estimate. 313-878-9420 or 517-634-5617

SHARP! Lawn Mowing, Edging, Shurbs, Stone, Wood Chips, Experienced. 261-9458

TOPSOIL
LIVONIA AREA
We Deliver
$6 Yd.
Tax Included
427-3615

LANDSCAPE DESIGN-Flagstone patios & walks & retaining stone walls. Call Steve. After 6 PM. 352-0334

PATIO & DECORATIVE BLOCKS
RALPH GIBEAU
BLOCK CO 464-0515
13075 Newburgh, Livonia

Landscaping

ROTOTILLING
GARDEN & LAWN BUST-UP
Compare us to renting
937-1423

TOPSOIL
FROM OUR OWN FIELDS
Shredded
Delivered Daily
HIGH QUALITY-LOW PRICES
IN BUSINESS 25 YRS
JACK ANGLIN
474-1040

GARDEN SOIL TOP SOIL
PEAT CRUSHED STONE
TREE REMOVAL 851-9686

AA-1 MERION Blue Grass Farms
are cutting SOD daily at 51825 W. Eight Mile Rd.
464-2080
464-2081

Frank Sorentino
LANDSCAPING, INC.
Landscape Design, Relandscaping
Planting Trees & Shrubs
Complete lawn maintenance programs, spring clean-up, power raking & free est. 542-3297

WHOLE$ALE TOPSOIL
LOADING DAILY
S.W. Cor. Haggerty-8 Mile Rd.
464-2080, 464-2081

FARMINGTON - NOVI AREAS
5 Yds. 2nd Grade Top-Soil $20
5 Yds. Fill Dirt $15
476-0648

H.E.Edwards & Sons Nursery Grown Sod
Picked up at Field
Delivered or Laid
OLD LAWNS REPLACED
GRADING•TOPSOIL
FILL DIRT
Free Estimate
437-9269

LAWN REPAIR
Sodding Lic. Landscaper
421-3056

H.L.Renas Landscape
Complete Landscape Construction
Designing Maintenance
TREES, EVERGREENS, SHRUBS
Sodding, Patios, Sod Stripping
Power Raking
Lic. Insect-Disease-Weed Control
PARKS Mowed & Maintained
425-9777

THOS. DEXTER-Mason Contractor. Flagstone & brick patios, stone retaining walls, new or rebuilt. Lic., Insured. 478-1791

Skandia Landscaping
HANS O. HANSEN
Established 1955. Landscape Architect Service. Planting, Sodding, Patios, and Retaining Walls.
Landscape Maintenance
476-1735

ROTOTILLING, REASONABLE
25 x 25 ft. Garden, $15
2.4c per sq. ft. 538-2191

Lawn Maintenance

LAST CHANCE
POWER RAKING
Mike 464-8999, 464-7169

LAWN SERVICE
Reliable & Reasonable
264-0979

PAUL'S LAWN SERVICE
Mowing, edging, flower beds. Call after 6 PM. 534-1627

LAWN SERVICE
Reliable & Reasonable
264-0979

A-M-H LAWN SERVICE
MOWING & EDGING
525-9123

Lawn Maintenance

HOLDEN GREEN-TURF, INC.
Liquid Lawn Fertilizer
Weed & Crab Grass Control
Fungicide & Insect Control
Residential & Commercial
Complete Lawn Maintenance
Spring & Fall Clean-up
Power Raking & Lawn Cutting
548-0188

SPRING CLEAN-UP
Tree trim & spray. Shrub-flower bed seeding, fertilization. Reasonable. Free est. 326-2193

RESIDENTIAL & COMMERCIAL Lawn Maintenance Programs. Landscaped designs, planting of trees & shrubs, spring clean-up, power raking, top soil, stone & wood chips. Free Est. 542-3297

Complete Lawn Maintenance. Spring clean-up. Liquid-Dry fertilizer. Weed-Insect control. Free Estimates. 335-2694

Lawn Sprinkling

MARTIN LAWN SPRINKLER CO. Underground lawn sprinkler system, sales and service, free estimates, trenching. 247-5027

Lock Service

LOCK INSTALLATION
Specialized in deadbolt locks
477-5253

NEW LOCKS & DEADBOLTS
Sold & Installed
Reasonable. Phil, 728-0356

Moving & Storage

APOLLO MOVING & STORAGE. Formerly Len's. Homes, apts., offices. Reasonable rates. One piece or a household. Insured. 537-1906. 427-4181

COLLEGE STUDENTS Moving, local, long distance. Houses, offices, apartments. Insured, free estimates. 542-8455

CLINT LUKE INC.-TROY. Moving: Household-Apartments-Ofcs. Free Estimates! 524-1012

DEPENDABLE MOVING
Livonia & Western Suburbs
522-3474

DOWNS MOVING CO. Local & Statewide. One item or a houseful. Reasonable, licensed, insured. Piano Specialists. 422-2288

PROFESSIONAL MOVING CO.
Local & Long Distance
Piano Specialists
SPECIAL RATES
FLORIDA CALIFORNIA
Lic., Insured, Bill. 255-3532

JULIUS ROSS MOVING CO. Custom work, household moving, offices, packing, pianos, appliances, local & state of Mich. 357-2674

Painting & Decorating

CUSTOM WALLPAPERING & PAINTING
"I Take Pride in My Work"
TRY ME
REFERENCES
Mr. Mac 476-0437, 455-2481

EXTERIOR PAINTING, Residential. References. Free estimates. Ask for Bob. TI 6-5096

MIKE'S PAINTING SERVICE
348-2164
Insured-References-Free est.

CUSTOM PAINTING
INTERIOR - EXTERIOR
L & R Construction Co.
425-7520

EDWARDS & WELSH Painting Co. Interior & Exterior Painting. Combined 50 years experience. Licensed, fully insured. 543-4166

SPECIAL
50% OFF
GOOD TILL JUNE 30
Interior-Exterior
PAINTING
Free estimates
All work fully guaranteed
425-9805

Painting & Decorating

VAN CAMP
Interior Painter & Wallpaperer
FREE ESTIMATES
477-9478

Paint-Odd Jobs
1st story & interior. Responsible medical students.
Mike 464-7169, 464-8999

EXPERIENCED dependable young man to do exterior house painting. Reasonable rates. Free estimates. 474-6308

PAINTING
Interior - exterior. Paint removing, glazing. Neat work. 357-1430 or 532-3504

B & L PAINTING
Reasonable, extremely neat, interior - exterior. Free est. Available immediately. 533-1471

HIGH QUALITY PAINTING
INTERIOR - EXTERIOR
Residential & Commercial
Free estimates. Reasonable rates. Excellent workmanship and materials. References.
MUNRO PAINTING
474-5178
Gregory's Perfect Papering. All types of wallcovering professionally installed. Low prices. Free est. 453-5774

PROFESSIONAL PAINTER
Interior - Exterior. All work done by myself. References furnished. Call for free est., Pat. 541-7482

EUROPEAN TOUCH
WALLPAPER - PAINTING
EXTERIOR PAINTING
Interior Decorating Service
Free Estimate Insured
549-3680

QUALITY Painting. Specializing in painting-plastering. Interior & exterior. Free estimates. Call Mike, 368-2476

EXTERIOR INTERIOR
by
DONALD J. FULLER
PAINTING WALLPAPERING
Work Myself Insured
559-0232

EXP. DECORATOR-PAINTER
Interior & Exterior
Free Est. Call after 4 PM.
Ask for Jim, 562-6222

CUSTOM PAINTING
Home Improvements - Interior & Exterior. Decorating. Tom Watts. 545-4391, 541-8755

PROFESSIONAL painting at peoples' prices. Interior, exterior, private or commercial. For free estimates call TNT Decorators after 4 PM. PA 1-0890. 722-0641

FOR THE FINEST
in Painting, wallpapering, plaster repairs, wallwashing. Insured, references, call Mike, 336-8503

PAINTING Interior & Exterior. Very Reasonable Spring Rates. Neat. Dependable, Licensed. 6 yrs. Experience. Discount to Retirees. 535-4114

$ LOW RATES $
Painting-repairs-wallwashing
835-8610, eves. 24 hrs. 272-8096

PAINTING & DECORATING. Low Spring Rates. Work myself, sober. Also plastering, crack & water damage. If no answer, call after 6 PM. 538-9445

M. GORELICK
Professional Painting-Decoration
Res'l & Comm'l. Custom Work
Guaranteed, Licensed, Insured
474-0911

CALL Mel Schenk for the finest interior and exterior painting and paperhanging. Free estimate. References this area. My business depends on your satisfaction. 837-5626

Painting & Decorating

EXTERIOR-INTERIOR. Painting. No jobs too small. Free estimates. Call Leonard Rivers. 646-5724

CUSTOM PAINTING
INTERIOR-EXTERIOR
Work Guaranteed-Free Estimate
All Around Repairs. Southfield
569-3874

Piano Tuning

MICHAEL R. MCGUIRE
TUNING, SERVICING, REPAIRS
REGULATING, VOICING 363-8488

LUNDQUIST PIANO SERVICE. Kerry D. Lundquist. Professional tuning, servicing & repair. All makes. Complete prompt service. 363-3632

Plastering

LIVONIA AREA - Plaster & Drywall Repairs. Free estimates. Guaranteed work. Insured. 525-5235

PLASTERING, STUCCO WORK. Drywall repairs, texturing. Licensed, Insured. 937-8374, 422-3764

PLASTERING & DRYWALL. Repairs, additions, new work. State lic. 348-2447, 474-0727

ROY MALTESE CO.
Specializing in
DRY WALL-PLASTER REPAIR
LO 2-8868

PLASTER & Drywall repair & small alterations. Have done work in Birmingham, Bloomfield, Royal Oak area for 25 yrs. Can give references. 626-6015

PLASTERING & DRYWALL REPAIR
Free estimates 532-7780

Plumbing

SEWERS, drains, sinks, toilets, etc. Free estimates, low rates. Same day service. 532-8079

MARVIN WOOD PLBG. 532-8471
Replacements-repairs-alterations
Licensed, insured, reasonable

SUPERIOR PLUMBING CONTRACTORS. Specializing in basement baths, modernization, and all major plumbing services. Licensed Master. Free estimates. 525-6291

I'M NOT THE PLUMBER. Nor the plumber's son, but any work you should have, I shall soon have done. Plumbing, electrical, carpentry, complete modernization, recreation rooms, kitchens, formica con tops, cabinets (specializing in vanities). Installation of dishwashers & appliances. Cement work. Reasonable. Frank Rashid 474-5652

PLUMBING SERVICE
Repairs Alterations
352-8724. Reasonable. 352-8724

24 Hrs. Service Reas. Rates
C & G PLUMBING
Free Estimates 474-3873

ALLSON PLUMBING PLUMBING & SEWER CLEANING
• 24 HOURS SERVICE
• ALL WORK GUARANTEED
• FREE ESTIMATES
• WITHOUT OBLIGATION
Business 561-7337
Residence 563-7420

Custom Plumbing & Heating. Repairs, new installations, everything in Plbg. & Heating. Lic. 24 hr. serv. 455-9341, 537-0117

LICENSED Master Plumber. Complete plumbing, water lines, sewer service. Free est. 421-8318, 421-7667

BERGSTROM'S, INC PLUMBING
RESIDENTIAL&LIGHT COMM'L
REPAIRS & ALTERATIONS
Basement baths, water heaters, faucets, vanities, garbage disposals, hot water heating, drains cleaned. Licensed, insured. Mastercharge.
NO JOB TOO SMALL
Call my home, 522-1350, 532-6646

Plumbing

LOW PRICE REPAIRS
PLUMBING-SEWER CLEANING
Related Alterations,
835-8610, eves, 24 hrs. 272-8096

PLUMBING WORK DONE. Reasonable rates. Fast service. No job too small. 274-2469

Refinishing

FURNITURE REJUVENATION UNLIMITED
PAINTED & NATURAL FINISHES
WICKER & WOOD REPAIR
459-4930
DON'T REPLACE REJUVENATE!
882-HOLBROOK, PLYMOUTH

Furniture Refinishing
Custom work for Fine furniture
RESTORATION REPAIR
Mi 4-7755

Refrigeration

PARTS & SERVICE
All Makes-We buy and sell used appliances with warranty
24 Hrs. 7 days. Call 356-8048

Roofing

HAMILTON ROOFING. Roofing, gutters, vents and repairs. Reasonable. Free estimates. 476-2217

Roof Leaks Repaired
Gutters Cleaned-Repaired-Replaced
Painting. Int. or Ext.
Reliable w/local References
OAKLAND ROOFING, Cons.
478-6527

ROOFS-GUTTERS REPAIRED
New & Old. Gutters Cleaned
All Work Guaranteed
Free Estimates! 563-2838

EAGLE CONSTRUCTION. Superior Craftsmanship Including Wood Texture Shingles, Gutters, Repairs. Spring Special. Alum Drip Cap. Bernie Thompson. 642-9599

A & M ROOF REPAIR CO. We replace missing shingles & repair gutters. No job too small. Call now. 356-6644

CURTISS ROOFING
Comm'l-Industrial-Residential
Licensed, Insured. 476-1230

(A-1 Roofing)
WICKES LUMBER
NEW & REROOFS - SAVE $$
5 Year Financing Available
Free Est. 852-5883
EVENINGS ONLY CALL
651-2398 693-2767
(15 Year Guarantee)

CARPENTRY & ROOFING
Complete Home Improvement
LICENSED BUILDERS
Detroit Area 937-3365
Novi-Northville Area 349-0351

ROOFING Installed-Leaks Fixed
CRISLER ROOFING CO.
Guaranteed 531-5849

TIME FOR ROOFING-GUTTERS
Work Myself, 15 Yrs. Exp.
All work guar. Excellent references. Lic. Free est., 562-2461, 946-9282

BRYCE CONSTRUCTION
Roofing - Gutters
Steel & Aluminum Siding
422-8663

ROOFING, SIDING, GUTTERS
New & Repair
LICENSED, INSURED. 522-6864

LOW PRICES
Roofing-New & Repairs. Gutters, Siding, related work.
835-8610,eves 24 hr., 272-8096

COMMERCIAL, hot tar and gravel, repairs, free estimate. 25 yrs. experience. Deluxe Roofing. 543-8971, 542-2732

FREE ROOF ✓
ROOF LEAK SPECIALIST
ALUM. GUTTER-DOWNSPOUT
CHIMNEY REPAIRS-SCREEN
WORK GUARANTEED 546-6646
ROOFING
Quality Workmanship. Free Est.
354-1480 .. Do Own Work

Roofing

ALL ROOF REPAIRS & LEAKS
Guaranteed-Licensed

711 Misc. For Sale Wayne County

GARAGE SALE - AM-FM stereo, 1976 Astre Hatchback, GE electric range, toys, games, household, beer cans, etc. 13469 Arnold, between Schoolcraft & Glendale. June 3, 4, 5. 10AM-9PM

GARAGE SALE-Fri, Sat, 10AM-6PM. Household, clothing, bedroom set, toys, misc. 7811 Gary, Westland. Off Ann Arbor Trail west of Middlebelt.

HOUSEHOLD SALE - Old Village, 771 N. Mill, Plymouth, tent, camping equipment, luggage, books, misc. Sat. June 4, 10-4

GARAGE sale. Sporting equipment, dishes, books, furniture, much misc. Thursday, Friday 10 A.M. - 3 P.M., 15019 Seneca, 5 Mile - Inkster

DAVENPORT & chair, good condition. Kitchen table, air conditioner, (10,000 BTU) with 2 year warranty, cheap. 422-3714

GARAGE SALE, oak desk, sports equipment, electric stove, space heater, 200 gallon tank, garden tractor, 9375 McClumpha, Plymouth 453-7396

MOVING Refrigerator, $75. Deep freezer, $125. Dining room set, 9 pieces, $400. Double bedroom set, 5 pieces, $400. Air conditioner, $75. 1973 Honda, 350, $600. Infant bedroom outfit, $125 464-6456

GARAGE SALE. Fri., Sat., Sun., 10 AM-6 PM. 29807 Oakley, W. of Middlebelt, S. of 5 Mile. Household, Furniture, Etc.

SET of precision tools, micrometers, calipers, gages, etc. some never used, very good condition. $250. 453-2483

GARAGE SALE. 36507 Grandon, off Ann Arbor Trail between Wayne & Newburgh. Sat., 9 AM - 5 PM.

MOVING SALE. furniture, Corning dishes, picnic table, swings, household items, toys. Thurs. Fri. Sat., 9-5 PM. 18745 Fairway Dr., S. of 7 Mile, W. of Farmington Rd.

DOLPHIN swimming pool. 24' aluminum, 1 year old. Complete with filter, in-wall skimmer, ladder, year supply chlorine. $500 474-1843

MOVING SALE - & Nursery School Benefit - Many conbritubors. Loads of children's clothes, toys and books, few antiques, 2 sofas, misc furniture, lawn mower, spreader, high-chair, car-seat, baby furniture, poker table, sporting goods, cooler, tent, dehumidifier, wine making supplies, dishes, pans, linens and household articles, lawn chairs and much more. Price to sell. June 4-5th, 9AM-5PM. Rain dates June 11-12th. Plymouth, 11666 Riverside Dr., W. of Haggerty Rd. off Ann Arbor Tr. 455-1104

HAZEL PARK PASS WINNER

Jerry Sosnowski
3962 Estates Drive
Troy, MI 48084

But you must call the Promotion Dept. of The Observer & Eccentric by 5 p.m., Friday, June 3, 1977, to claim your TWO FREE PASSES TO HAZEL PARK RACEWAY 261-8600, ext. 243

CONGRATULATIONS!

GARAGE SALE - Fri, Sat, Sun, 10AM-5PM. 9993 Royal Grand, Plymouth & Beech area. Lots of misc.

EVERYTHING Must Go Sale. For appointment call 455-1412

GARAGE SALE. Antiques, furniture, clothing, toys and books. 15504 Blue Skies, Newburgh, 5 Mile area. Thurs. Fri.

GARAGE SALE. N. Rosedale Park. Five families - many antiques, office and home furniture, much more, gigantic selection. June 3,4,5, 10 AM - 6 PM. 16584 Edinborough, south of 6 Mile between Evergreen & Outer Drive.

DUNCAN Phyfe dining table, large built-in extension. Hoover vacuum with attachements, Frigidaire washer, typewriter, bathroom sink, lamps, furniture, toys, aluminum awning, lawn mowers, hockey equipment, car parts, wheels, bench seat steering wheels, tires, misc. Sat. & Sun. 9 AM til. 16450 Rougeway, Livonia, between 5 & 6, west of Inkster.

GARAGE SALE - 36007 Barkley, off Levan, between 5 Mile and Schoolcraft. Thursday, Friday, Saturday. Misc.

GARAGE SALE - 32218 W. Chicago, Livonia. Household, maternity, baby's & car items. Other numerous misc items. Fri-Sat. June 3, 4. 10AM-6PM.

GARAGE SALE-3 families, lots of clothes, corner Student and Norborne, 1 block W. Beech Daly, 1 block N. 5 Mile. June 3 thru 5. 9:30 am-8 pm.

GARAGE sale Saturday 10 A.M. - 5 P.M., 31838 Bretton, Livonia, between Farmington - Merriman, off Osmus.

SWIMMING Pool, 18 ft. heavy duty with all accessories. In good condition. $350 722-8151

SEARS radial arm saw. Bumper pool table, Simmons Hideabed, 474-2234

GARAGE SALE, Big, Thurs., Fri., Sat., 9-5. 30650 Rayburn, N. of 5 Mile, E. of Merriman.

BARGAINS AT 31553 Scone, bathroom sink, hanging lamp, exerciser bike, much more. Thursday-Friday, 9-6 PM.

GARAGE SALE. Thurs.-Fri. June 2-3, 9-3:30PM. Glassware, trailer hitches, books, aquarium, Misc. Household articles, 37640 Sherwood Court. W. of Newburg, bet. 5-6Mile.

GARAGE SALE. Hugh variety, including antiques, 6 Mile to Wayne, North on Wayne, left of Bennett to 35548 Bennett. June 2-3-4, 9-6PM.

FIVE FAMILY GARAGE Sale. Lawn mowers, bikes, baby items, clothing, small appliances, car accessory's, books, toys, June 2-3-4, 9-5PM. 27455 Whitcomb, 1 block south of 6 Mile, W of Inkster.

MARANATHA Bake & Garage Sale, numerable Family's, little bit of everything, unused Hardware items, June 3-4. 44776 Gregory Lane, between Ann Arbor, Joy.

DOUBLE BED, Dressing table, & bench. $45. Delt Excercisor $20. 348-9013

GARAGE SALE. 834 Church, Plymouth. Fri.-Sat. 10-5PM. Stove, skits, furniture, Misc.

LESLIE speaker, $125. Formica kitchen table, $8. Schooldesk, $20. Maple bed, $20. Office desk chair, $8. Mini-bike, $25. 937-9123

GARAGE SALE. Stove, bedding, small appliances, etc. Sat., 9 AM - 7 PM. Sun., 10 AM - 5 PM. 941 Barchester. 1 block south Cherry Hill, 1 block east of Hix. Westland.

GARAGE SALE. Stove, hide-a-bed, household items. 16754 Sunset, South of Plymouth, between Middlebelt and Merriman. Friday & Saturday

ROUND pool, 24 ft, all aluminum, sand filter, no liner, $225. 453-3079

GARAGE SALE. Start Thurs. thru Sat., 10 AM-6 PM. 5092 Highview, Dearborn Heights. Variety. Some Furniture. ½ blk. N. of Ford Rd.

711 Misc. For Sale Wayne County

GARAGE SALE-starts Sat., bunk beds, platform rocker, much more. 28641 Lyndon, between Middlebelt and Inkster.

GARAGE & MOVING SALE. Fri.-Sat. Tools of all kinds, camping supplies, canning supplies, few antiques, lawn chairs, many other items, beautiful house plants. 28571 Clarita, Livonia.

MOVING Sale, June 4,5, 32443 Ford Rd., between Venoy and Merriman, must sell-household goods and antique dining set, rattan living room set, books, plants, appliances, clothes, kitchen ware, misc.

HOUSEHOLD Sale, June 3,4, slate pool table, portable bar, glassware, Collectibles, etc. 47635 Hanford, off Beck. 455-2278

GARAGE SALE, misc. household items, chord organ, vacuum cleaner, electric lawnmower, dishwasher. Fri., Sat., Sun., 9046 Oxbow, Livonia, Joy Rd., Middlebelt area.

GARAGE SALE Thurs., Fri., Sat. Moving south, must sell, no reasonable offer refused. Floor scrubber & polisher, upright vacuum, Firestone mangle, waffle iron, 2 GE electric irons, 2 set fine china, 2 sets Diralyte gold tableware, 1 set sterling silverware, serving of 8, blankets, drapes, table linens, jewelry, mens suits & slacks 46-48, womens clothing 12-16, 72 inch folding table, other misc. items. Everything must go. 9443 Jerome, Redford. 1 block east of Beech Rd., 1 block south of West Chicago.

GARAGE SALE 15130 Sunbury, south of 5 Mile, east of Middlebelt. Fri-Mon. 10AM.

GARAGE SALE. June 3, 4; Fri. & Sat. 42088 Greenwood Dr., Canton. Off Ford Rd., between Lilley - Haggerty. Pickwick Sub.

GARAGE SALE. Sat. & Sun., June 4 & 5. 9 AM - 7. 11321 Rockland. Between Beech - Inkster - West Chicago.

DIAMOND BRIDAL SET, center Marquis, 8 surrounding diamonds, total weight over ½ carat. (35 points) $250 981-0576

GARAGE SALE. Big Bikes, Clothes, Toys, Books, Misc. 33423 Wexford, Westland. Take Warren to Farmington. June 3, 4, 5. 9 AM-6 PM.

GARAGE SALE, 2 families, June 3 & 4, 10-6. Clothing, toys, games, household items, 9175 Brady, Redford, between Chicago & Joy Rd.

SIX Family garage sale. 1322-1356 Selma, Westland. North of Palmer, East of Newburgh. Thurs. Fri., June 2, 3. 10AM-6PM.

FREEZER, 16 Cu. Ft., exer-cycle, 60 cedar posts, trailer parts, rectangle pool liner, clothes and many more items. 9363 Montana, 261-3951

FRUITWOOD china cabinetn 62 inches, $400. Antique wing back chair and rocker, $100 each. Walnut lamp table, $75. 522-1258

GARAGE SALE - Lake Pointe Sub, 15166 Farmbrook off 5 mile near Haggerty. June 2,3rd, 9AM-5PM.

THREE family garage sale, June 3 & 4, 10-5 PM. 43135 Lombardy Dr., Canton, Sheldon & Warren area.

POOL heater, gas 147,000 BTU. 437-0695

FURNITURE garage sale - lamps, clothing, household items. 34828 Grove Dr., Friday June 3, 9 A.M. Livonia

GARAGE SALE - Lots of misc. Thurs 3PM-till dusk. Fri thru Sun, 9AM. 31313 Dorais off Merriman, north of 5 Mile.

GARAGE SALE, girls clothing, infant thru size 5, baby furniture, toys, dishes, skis, misc. Fri. - Sun. 6106 Wedgewood, Nottingham Forest Sub., N. of Ford, between Lilley & Sheldon.

GARAGE SALE - June 2,3,4, 334 Blunk, Plymouth, 3 blocks NE of Good Counselm

USED Bed complete, $35. Twin bed, child,s complete, $30. Mesh playpen, $10. High chair, $10. Girl,s 20 inch bike, $20. Call week days after 4PM, all day week ends. 255-2383

WHIRLPOOL, window air conditioner, 8,000 btu, like new, $110. Sears, 20 pint, dehumidifier, $75. Royal typewriter, $40. Underwood typewriter, $25. After 5PM, 425-2881

GARAGE SALE. 3 families. Miscellaneous. June 6 thru x0th. 9 AM - 4 PM. 18426 Gaylord; off 7 Mile between Beech - Inkster.

POOL table. Like new. Fisher Empire 8 Cost $1,000 new; sacrifice $400. 522-3165; 422-4490

GARAGE SALE - 29157 Perth, Bluewood Farms Sub., 1 block north of Schoolcraft off Middlebeltm Thursday thru Saturday 10 to 6 Pm. Baby furniture, clothes, ¾ bed, lots of bargains.

GARAGE SALE, June 4 & 5, Air conditioners, dishes and furniture, must sell. One block west of Wayne, one block south of Warren. 35229 Webster, Westland.

GARAGE SALE - misc. items, old Avon books, 1 cent each;, clothing, Avons, etc. Thurs. Fri. 14083 Blue Skies, Livonia. 5 Mile-Newburgh area.

GARAGE SALE, 36680 Hiveley, Westland, June 1 - 5. Baby items, clothing, household. Cherry Hill & Wayne.

TEN Family Garage Sale - June 1st thru 3rd. 17899 Country Club Dr., Livonia, between Bennett and Curtis. Baby needs, antiques, household items, furniture, toys, clothes.

AIR conditioner 8000btu $65. 1970 Chevelle Malibu, beautiful condition $895. 14 in. snow tires $20. 21 in. RCA TV, $35. Honer 12 string guitar with case, new, $115. 425-6185

GARAGE SALE Sat. June 4, 10-4, 31829 Gable, Livonia, N. of 7 Mile, W. of Merriman.

TWO Family Garage Sale. Thurs. Fri. and Sat. 9 till 6 pm. 36303 Curtis, between 6 and 7 mile, E. of Levan. Baby furniture, toys galore, misc. household items and furniture. Mixture of infants, childrens and adults clothing.

GARAGE SALE, 23801 Fordson, Dearborn, Friday & Saturday, June 3rd and 4th, 9:30 AM - 4 PM. Sponsored by Covenant Women of the Dearborn Evangelical Covenant Church.

RESTAURANT - 4 booths, tables, with large corner booth. combination arrangement for dining or whatever. Reasonable. 425-5220

MULTI-FAMILY garage sale, June 3,4, 14914 Auburndale, S. of 5 Mile, W. of Merriman.

GARAGE SALE - Misc. items. 29754 Marquette, Garden City, Ford Middlebelt area. Thursday, Friday, Saturday, 10 to 4 Pm.

GARAGE SALE. Many great items. 29890 Westfield, S. of W. Chicago, W. of Middlebelt. June 2, 3, 4.

YARD Sale. Fri., Sat. Bikes, golf clubs, snow blower, acetylene outfit, lots of good tools, many miscellaneous items. 14438 Lenore, near Telegraph - Schoolcraft.

SALE ANTIQUES - Victorian couch, modern office desk, $30, corner cabinet, miscellaneousn 36384 Lyndon, Livonia 464-6309

NEIGHBORHOOD GARAGE SALE - Friday and Saturday 30527 Jeanine, Clothing, household items and miscellaneous 9 AM - ?? 6 Mile and Merriman.

GARAGE SALE, 18287 Indian, south of 7 Mile, east of Inkster. Furniture, swimming pool, motorcycles, misc. 6-2 to 6-4, 9AM - 6 PM.

BASEMENT SALE. Fri. Sat. Sun. 31146 Richland, W. Chicago, Merriman. Electric guitar, G. E. rotisseie, clothes, bowling, misc.

GARAGE SALE, Saturday, June 4, 10 AM - 1824 Ralph, Garden City. Between Wayne & Venoy Rds., off Marquette.

711 Misc. For Sale Wayne County

GARAGE SALE. June 2, 3, 4. 9 till 5 pm. 14512 RonnieLane, S. of 5 Mile, E. of Levan, off Lyndon.

GARAGE SALE, baby furniture, excellent condition, many household items, clothes, books, plants, Thursday, Friday, Saturday. 9 AM - 5 PM. 17781 Westbrook, Livonia, 1 block east of Levan, north of 6 Mile.

TWO FAMILY Garage Sale, motorcycle, lawn mowers, baby items, clothing, TV and many miscellaneous. June 3,4,5 9 AM - 7 PM. 11375 Woodbine, near Plymouth & Telegraph.

GARAGE SALE - Household item, large size men's and women's clothes. Thursday thru Saturdaym 9563 Fenton, Redford, Telegraph West Chicago area.

SEARS CRAFTSMAN chain saw, good condition, $60 or best offer. 459-4136

GARAGE SALE, antiques, wheel chair, commode, walker, work bench, aquarium, misc. 14718 Fairway, June 2,3,4,5, Livonia.

GARAGE SALE. Pictures, jewelry, dishes, furniture, games, books, snowmobile suits, miscellaneous. 35291 Richland, LIvonia, off Wayne and W. Chicago. Saturday and Sunday, only, 9AM-5PM.

OUR GARAGE
Has everything in it but a car. Used, never used. Queen size. Clothing, Collectibles and more. June 3-4th, 9583 Woodbine, W. of Telegraph, N. of W. Chicago.

GARAGE SALE. Friday and Saturday, 7234 Chichester, Sunflower Sub, right off of Warren, between Canton Center and Beck Road.

GARAGE SALE 5-speed Schwinn bike - childrens clothing, miscellaneous household items. Friday and Saturday, 15252 Farmbrook - 5 Mile - Haggerty Area.

ESTATE SALE - Trunk, picture frames, Avon, size 10 prom and wedding gown, invalid equipment, man's 46 clothing, driftwood. 14233 Cranston, between Schoolcraft & 5 Mile, east of Allen off Hubbard. Thursday thru Saturday.

GARAGE SALE June 3 & 4, trash compactor, small appliances, china cabinet, misc. 44726 Charnwood, north of Ann Arbor Rd., west of Sheldon.

GARAGE SALE, Friday and Saturday, 11 to 6. 624 Pacific. Between Farmer and Junction. Plymouth.

GARAGE SALE. 38469 Kingsbury, 5 Mile, Hix. June 2, 3, 4. Bikes, tools, furniture, stamps, coins, misc.

GARAGE SALE, furniture, misc., some antiques, hand tools, 11290 Southworth, Haggerty, Ann Arbor Trail, Sat., Sun.

GARAGE SALE - 9203 Hemingway, between Beech & inkster Rd., 1 block off W. Chicago.

GIGANTIC Garage Sale everything must go, 2 bar stools, side Frigidaire refrigerator freezer. Thursday, Friday, Saturday. 9-6. 14153 Sunset, Livonia, east of Merriman, north of Schoolcraft. 425-6606

MOVING SALE, furniture, TV-stereo, appliances, clothing, bicycles, assorted items. Saturday, June 4th, 10-6 PM. Sunday, June 5th, 1-6 PM. 29736 Robert Drive, off Middlebelt between Plymouth & West Chicago.

GARAGE SALE, 9 am-3 pm, June 3,4. Household and misc. items, lots of children's clothes. 9301 Melrose, Livonia. 525-2896

ST. EDITH PTG will hold its first gigantic Garage and Bake Sale on June 8 and 9. From 9 AM to 7 PM. Located in the Church Hall at 15089 Newburgh Rd. near 5 Mile.

NEIGHBORHOOD Garage Sale - Friday, Saturday, Sunday, 10 AM till? 8564 Centralia; Ann Arbor Trail, Beech area. Misc. furniture, garage doors, etc.

PATIO SALE - Sewing machine, end tables, fans, toys,misc. 8212 Hillcrest, Westland. 427-2858

GARAGE SALE, June 3, Friday only, 10-7 PM. 13932 Cardwell, Livonia. N. of Schoolcraft, W. of Inkster. Schwinn Bantam bike, skating outfits, baby clothes, brass lamps, many household items, children and women's clothes.

GARAGE SALE - Franklin Sq. Associations, Subdivision wide garage sale, June 4 & 5, 10-7. 42047 Addison, E. of Lilly, S. of Ford. All proceeds to go for development of park. 981-2870

SPINNING WHEEL, $140. 47 pieces Spode, $125. Deep heat massager, $15. Children's books. 349-0940

LOWEST PRICES in our Garage - Girls Schwinn 3 speed bike, swing set, tables, antiques trunks, lots more. 9998 Flamingo, S. W. of Wonderland.

GARAGE SALE. 18218 Delaware, Redford. Furniture, clothes, reel lawn mower, Saturday, 9AM-5PM.

GARAGE SALE, Fri. Sat. Sun. 10-6 PM. Misc. 38619 Ross, 5 Mile & Newburgh area. Newburgh to Lyndon, turn right to Hix, Hix to Ross, turn left.

BACK YARD sale, dinette set, end tables, lamps, toys, games, misc. household items. Fri., 4-8, Sat., 10-6. 20111 St. Francis, Livonia. Grand River & 8 Mile area.

GARAGE SALE, Thursday, June 2, 9629 Southworth, Plymouth. Between Ann Arbor Rd. & Ann Arbor Trail. 9 AM - 9 PM

GARAGE SALE. Wed. - Sun., June 1 - 5. 35478 Brookview Dr., Livonia. North of 6 Mile, West of Wayne, between 6 - 7 Mile.

DOG Clippers, Oster electric, $18. Zenith 4 speed record player, $20. Boys 24 in. Sting Ray bike, $15. Small animal Tender Trap, $7.50. 261-7357

GARAGE SALE - 9AM-4PM, Fri & Sat. Bunk beds, bikes, sewing machine, furniture, toys, clothes, household items. Reasonable offers accepted. Cash only. 35005 13 Mile west of Farmington Road.

BASEMENT SALE, Saturday, June 4, 9 AM - 5 PM. 31311 Elmwood, Garden City, north of Ford, east of Merriman.

LARGE MUlti Family yard sale, Thursday thru Sunday, 35842 Somerset, WEstland, 326-4994

GARAGE SALE, household items, TV's, lamps, barbecue, etc. Bargains galore. 14560 Auburndale, west of Merriman, south of 5 Mile. Wednesday - Saturday. 9-5.

FIVE FAMILY Garage Sale, Thursday through Sunday. 9 AM - 4 PM. 46857 5 Mile, between Sheldon & Beck.

GARAGE SALE. 44029 Hanford, Canton. Baby things, maternity clothes, cottage furniture, accessories, antiques, Thurs. thru Sat. 9-5.

SIX FAMILY Garage Sale, 1567 & 1591 Sutton, north of Palmer, west of Newburgh, May 31 - June 5, 9AM-5PM.

POOL 15x 4 foot, Sand filter and vacuum, all $100 261-7591

MOVING SALE. Antiques, appliances, books, furniture, tools, games, odds and ends. Thurs., Fri., Sat. 9:30 til 5 PM. 29639 Robert Dr, Livonia; Wonderland area.

POOL, 16 X 32 Kayak, 3 years old, excellent condition, must sell, $3,300. Air conditioner, used 2 months, $175. Couch, 90 in., sturdy, needs covers. $40. Between 12 - 5 PM 535-8672

GARAGE & Moving Sale. Merging two households, 16250 Ellen Drive, south of Six Mile, east of Wayne Road, Thursday, June 2, thru Saturday, June 4th, 9 AM - 5 PM. Tools, small appliances, clothing, household items, bar glasses, accessories.

FOUR family garage sale, Thurs., Fri., June2,3, 17715 Woodside. North of 6 Mile, east of Levan. Builtin gas oven & range with cabinet, old furnjture, glassware, books, toys.

711 Misc For Sale Wayne County

GARAGE SALE. June 4, 5th, 9-6 PM. 13221 Columbia, Inkster - Schoolcraft Area. Clothing, Washer, Misc. Etc.

SIX Family Garage Sale. 11781 Columbia, Redford. Old trains, Avon bottles. All week, 9 am to 8 pm.

AIR CONDITIONER, Sears, used one summer, 9000 BTU, 110 V, $150. 464-0623

GARAGE SALE, 31680 Granada, N. of Schoolcraft, Thurs. Fri. Sat., 9:30 - 4 PM. Picture frames, luggage, clothes, (large man's sizes), snow blower, bedroom furniture, living room tablesm

GARAGE SALE - 3 Families. Misc items including: children's clothing, furniture, light fixtures, 1966 Suzuki Motorcycle, pool ladder and camping equipment. June 2 thru 5th. 40992 Ivywood and 40965 Ivywood; Haggerty and Five Mile area.

MOVING SALE, Sat. Sun., 9 AM - 4 PM, 15524 Deering, Livonia; off 5 Mile. Misc. garage sale; also 5 chairs.

GARAGE SALE - Games, clothing, knick-knacks. June 2 and 3rd, 8 to 5PM. 34408 Burton Lane, Livonia.

MOVING SALE - misc. items including living room set, electric range, air conditioner. After 4 Pm. 427-0931

POOL filter, $75; liner, $20; plus accessories for 24 ft. pool. 427-1829

POOL with accessories, 2 years. Best offer. Call after 3. 522-3302

BOY SCOUT Troup 288 annual backyard sale, Friday y P. M. - 8 P. M., Saturday 8 A. M. - 6 P. M., 29005 W. 8 Mile, Livoniam

GARAGE SALE - Deer Creek Apartments, 8356 Deer Creek Lane, (next to office). Toys, housewares, exercizer. June 3, 4. 10AM-6PM.

GARAGE SALE June 1, 2 9 AM - 5 PM. Junk, furniture, and nice stuff. 42460 Redfern, off Lilley between Ford & Cherry Hill.

MUSKIN POOL, 24ft. all aluminum, brand new $550. 464-8649

YARD SALE - June 2,3,4th. 5746 Wilmer, N. of Ford Rd, S.E. corner of Beechwood, Westland

RUMMAGE SALE. 39649 Schoolcraft, near Haggerty. Fri. & Sat., June 3 & 4. 9 AM - 6 PM.

GARAGE SALE by the Plymouth-Northville La Lecat League over 20 donators. Children's and misc. goods. 7346 Irongate, Canton, 1 block E. of Warren and Sheldon Rds. Fri, Sat, June 3,4th, 9AM-5PM.

BLOCK GARAGE Sale - Thur.-Fri., 9AM. 5 garages, 8 families. 14396, 14431 Gary Lane, Shadowood. Take Ellen, off Schoolcraft (between Farmington & Levan) to Gary.

GIANT GARAGE Sale. Beautiful summer & winter maternity clothes, quality children's clothing, 0-6, baby items, furniture, much, much more. Thurs., Fri.; 9 AM - 5 PM. Joy & Hubbard, then follow signs to 32014 Maine, Livonia.

GARAGE SALE, June 2, 3, 10 Am to 7 Pm., Lots of odds and ends. 11242 Haggerty Rd., Plymouth.

GARAGE SALE - 2 air conditioners, humidifier, baby crib, stroller, misc. 16710 Harrison. 425-3267

GARAGE SALE. June 3, 4, 5. 9 AM - 6 PM. 31513 Conway, Merriman - Ann Arbor Trail.

IF YOU LIKE Garage Sales, You'll like our Place. Now featuring just-received Children's clothing. Open 10 AM - 7 PM Daily. Calico Resale Shop, 23920 W. 9 Mile Rd. just E. of Telegraph.

USED
Railroad Ties
482-8517

712 Bicycles For Sale

BOY'S 10 speed bike, good condition, $60 or best offer. 464-6673

MUST SELL, professional Raleigh racing bicycle, all "campy" equipment. Best offer. 642-3185

NEWSBOYS' bike 26 Inch. $60. 24 inch boy's bike, heavy-duty. $40. 464-9167

SCHWINN bicycle for two, one year old, excellent condition. $110. 453-7968

SCHWINN varsity 10 speed men's 23 inch. Good condition. $85. After 6PM. 851-0351

MAINO Italian 10 speed mens 27 inch wheel, like new, transferred, $115. Bloomfield Hills 642-2472

ROYCE UNION, 21in. Men's 10 speed, $90. 644-7288

SCHWINN, Men's World Voayager, like new, $170. Ladies Collegiate, like new, $85. Attica 724-8237

THREE WHEELER adult take-apart bike, red Columbia 3-speed, $75. Call Thursday 6-8 PM, Saturday 9-12 noon. 425-8897

LADIES bike, 26 in., $22. Good condition. 532-5675

20 INCH convertible, $25. 26 inch girl's, $25. 26 inch boy's, $35. After 4PM. 425-2881

TANDEM bike $60, good condition. 274-8925

SOLEX 2 yrs old, very good condition. Runs excellent, $200. 647-7587

GIRL'S blue 3 speed Schwinn Breeze, excellent condition, double rear baskets, front light. $75 851-6473

GIRLS Schwinn "Breeze" 3 speed, 26 in. Like new. $85. 538-3202

GIRL'S banana seat bike, excellent condition. Call after 4PM. 851-7981

SCHWINN 20in. Stingray girl's Slick Chick $30. 348-2163

FREE SPIRIT, 20 inch 10 speed. Like new, $75. After 5PM, 535-6261

SCHWINN Bike - Girl's 24" Breeze, $40. 646-5969

BICYCLE closeout, all models in stock sold at near cost. Goodyear Service Store, 29904 Ford Rd. Garden City.

SCHWINN boys bikes, both 20". Green Stingray and Blue Fastback $50 each, excellent condition. 644-3806

SCHWINN BICYCLES
ALSO USED, $18 - $20 - $25
JERRY'S
459-1500 933-9293

714 Business & Office Equipment

OFFICE FURNITURE, desks, chairs, files, drafting tables, misc. items. Private 729-8756

BLU - RAY blue print machine, new, no. 121. Burroughs bookkeeping machine. Office furniture. 855-2380

SMITH CORONA, Super 12, electric power return. 3 months old, $145. 698-2887

THREE-M Copying machine, less than 1 year old. $200. Sears electric typewriter, less than 1 year old. $200,. Call Tom Custer. 478-4660

FIFTY stackable upholstered chairs for lecture or conference room use. Like new, 885-5566

TWO COLE Steel 4 drawer files, legal size $150; regular size $100. 335-8206

715 Commercial Industrial Equipment

ELECTRIC power winch, never been used, $100, 459-4136

716 Lawn-Garden & Farm Equipment

RIDING MOWER, 7 hp with snow blade, $200. 335-5939

716 Lawn-Garden & Farm Equipment

SEARS tractor, 8HP with mower attachment and trailer, 4 years old, excellent condition, asking $400, after 4PM, 427-0249

TORO lawn mower, 5h, hand start with snow blade, 25 in. cut, $200. Call after 5PM. 453-3531

TORO, 19 Inch power mower. 2 years old, $65. Lawn sweeper, 31 inch used once, $55. KE 5-6252

CRAFTSMAN 7 horsepower lawn tractor, excellent condition, $290. 261-4254

MASSEY FERGUSON
Lawn & Garden Tractors
BUILT TO LAST
Best Deals & Lowest Prices
B & K SERVICE
6438 Canton Center Rd.
Between Ford & Warren
455-2270

SNAPPER mower, 21 inch, 3½ HP, bag, snapperizer, side schute, like new, $185, 474-2588

RE-CONDITIONED Lawn Mowers. For Sale. 42592 Hammill. Plymouth.

MTD worthy riding mower with catcher. 26in. cut. 5HP. 1 year old. $325. 661-1603

SEARS ELECTRIC start, 8 hp garden tractor, 36 inch cut, snow plow and tire chains, new condition, $500. 477-4997

RIDING Mower. Toro Professional, 3 floating reels, 58 inch cut, $190. 474-4066

718 Building Materials

INSULATION - CHEAP
1000 sq. ft., 3½ in. blanket, $110
1000 sq. ft., 6½ in. blanket, $190
1000 sq. ft., 8½ in. blanket, $295
Free info. & delivery 227-4839

BARN WOOD, authentic, 463-2179

720 Farm Produce

FOR SALE. Hay, custom orders, you pickup in field. Taking orders for entire season. Novi 474-5566

STRAWBERRIES
You-Pick. Raynor's, corner Ford & Frains Lake Rd. ½ mile East of junction of M-153 & M-14.

HORSE HAY, RABBIT HAY
Mulch, Straw, Rabbits, Milk cans, cow manure
GA 1-4484

721 Flowers & Plants

TREES & BUSHES
Wholesale and Retail. Real great prices. Pick a tree at your own price. Call Art or Larry, weekdays after 7PM, anytime, weekends.
553-9602

IRIS
In Full Bloom
Everything In Perennials
HUGHES GARDENS
24333 LAHSER
Near 10 Mile

722 Hobbies— Coins & Stamps

H.O. Train set, over 250 pieces of equipment; also, regulation ping pong table. $95. 553-0521

LIONEL TRAINS & accessories. Largest selection and lowest prices around. South Lyon. 437-0086

724 Camera Supplies

GAF, 1564Z-8-dbl 8 Projector, $35. Bia-8-Super 8 Editor, $8. Praktica FX3-2 8-35mm, $35. Double 8 zoom spring- drive camera match needle, $25. Sears 8464 Tripod, like new, $10. GR4-0608

AT CENTURY THE BEST IN USED CAMERAS

Nikon F body only, nice	$150
Nikon FTN/f1.4 Nikkor	$365
Nikkormat FTN f1.4 Nikkor	$225
Mamiya 1000 DTL f1.4 case	165
Mamiya 500 TL f2.0 case	$110
Miranda Sensorex EE1.8 clean	$150
Yashicamat 1246 120-220, only	$90
Canon EF/f1.8 as new	$329
Konica auto reflex f1.8 case	$165
4x5 Crown Graphic vent, good	$195
2x3 Crown Graphic 800	150
2x3 Speed Graphic Ektar	$110
Stereo Relist	
ase, clean	$85
Leica Flexummicron	$250
Minox C latest auto, model	$125
Canon 110 ED/f2.0 lens	$75
Minolta 270/Elect flash	$45
Retina III C f2.0 Xenon, case	$95
Nikormat E2 black f1.4 for	$325
Minolta XE-7/f1.7 good	$225

BUY SELL TRADE
OPEN DAILY AND SAT. 10-6
MONDAY AND FRIDAY10-8
CENTURY CAMERA
3017N. Woodward
ROYAL OAK
3 BLKS. S. OF 13 MILE
WESTSIDE
288-5444

726 Musical Instruments

VIOLIN, outfit, full size, like new, $140. 561-8431

PLAYER Piano 1921, needs some repair, must be moved by professional. $375. MI 7-2935

CONN 315 Organ with Leslie speakers, 6 months old, must sell. 326-0852

CONN 580, 3 manual, custom bench, $4200. Perfect condition. 931-4420

HAMMOND M-3 organ, beautiful wood finish, excellent condition, $800. 522-8161

KOHLER & CAMPBELL baby grand Piano, mohogany, excellent condition, 533-4558

JUNE INVENTORY CLEARANCE SALE
NEW-USED PIANOS & ORGANS
SAVINGS UP TO 50%
Why Wait for Price Increases. Buy Now & Save. Large selections of New & Used Pianos & Organs at Prices You Can't Afford to Pass-Up.
EVOLA MUSIC CO.
Miracle Mile Center
2313 Telegraph 4977 Dixie Hwy.
Blmfd. Hills Drayton Plains
334-0566 674-0433

BAG PIPES, like new. 288-1254

VIOLIN, hand made in France. Excellent tone. 288-1254

BEAUTIFULLY refinished Starr studio model piano, standard keyboard, 46 in. tall, $350. 645-1026

CABLE NELSON grand piano, excellent condition, 353-7485

PIANO, Steinway S. perfect condition. $4,000. 352-0513

WURLITZER Organ, Spinet, 3 years old. 3 keyboards, rhythm, recorder, orbit III. New $3500. Sacrifice 50% make offer. 525-1254

CLASSIC Guitar, Gibson c-400 644-2062

USED ELECTRONIC ORGANS
FROM $327
Reconditioned-Guaranteed
-Fine Selection-
SMILEY BROS.
1010 N. Hunter, B'ham MI 7-1177
Mon, Tues, Sat. 9-5
Wed, Thur, Fri 9-8:30; Sun 1-5

726 Musical Instruments

SHURE PA system, new, $400. Fender Rhodes 88, $925. Univox organizer, portable, $550. Must sell. 522-8161

ANTIQUE Oak Steinway, one of a kind, 6 ft. 2 in. grand piano. Built in 1885, completely rebuilt 1977. Price includes bench, delivery and 2 tunings. Excellent investment at $4500. Contact Gingrich Keyboard Center, Midland, Mich. 1-517-835-1321

KRAKAUER console piano, French Provincial, good condition. $500. Call after 6 PM 455-9177

GRINNELL upright piano, $600; Armstrong Flute, $50. 646-5969

GIBSON Classical Guitar with case, 10 years old, mint condition. 531-3772

DRUM Set - 5 piece Ludwig, with cymbals, excellent condition. Call Paul. 476-1823

BALDWIN acrosonic spinet piano with bench, style 990, mahogany, practically new, rich tone, excellent action. Moved, must sell. $995. 357-5983

MASON & HAMMOND GRAND PIANO
USED. COMPLETELY RESTORED. PRICED FOR QUICK SALE.
EVOLA MUSIC CO.
Miracle Mile Center
2313 Telegraph 4977 Dixie Hwy.
Blmfd. Hills Drayton Plains
334-0566 674-0433

OLDS Ambassador trombone. Excellent condition. $235 or best offer. 647-0843

HAMMOND Concorde Organ, Italian Provincial, like new. Must be played to be appreciated. $4,950. 647-3924

BABY GRAND wanted or small piano. Cash. No dealers 533-5990

120 USED PIANOS, Spinets, Consoles, Grands, Uprights, Players, $295 to $1,295. Daily 9 AM to 6 PM. Scanlan's, 2200 Fenkell, 863-3232
WE BUY PIANOS - CASH

WANTED: Spinet or console piano. Will pay up to $400. KE 3-7849

FOR SALE - RENT
GOOD USED & NEW PIANOS
Grand - Spinets - Consoles
RENTAL PLAN AVAILABLE
Gd. River Pianos
14820 GD. RIVER-DET.
837-0506

728 TV, Stereo, Hi-Fi & Tape Decks

STEREO Cabinet, beautiful upright, a bargain. After 4PM 421-2076

ARB high powered amp, excellent condition, head only, must sell, after 5 pm. 349-2867

TWO Heathkit speakers, 2 way, bookshelves, 10-100 watts. $225. Call after 5PM. 646-2989

PHILCO portable 16 inch color TV. Like new, $85. 553-2255

THREE color TVs for sale, $125 - $150, all come with guarantee. 427-3910

729 CB Radios

LAFAYETTE Telstat base. Excellent condition. Gets out great. Two D-104 mikes, 50' Coax, 25' tripod and mass. Avanni Avtroplane antennae. $250. 464-7787

WHITLOCK INTERNATIONAL
Michigan's #1 CB Discounter
All Major Brands 24 hr. Repair
34561 Ford Rd. 326-5760

730 Sporting Goods

LEFT handed Spaulding Exec., 4 woods, 10 irons, D-3 stiff, great condition, $145. 626-1961

MENS Ski boots SanGiorgio competition size 11, brand new. Attenhoffer fiberglass skis 185cm. Childs ski boot size 13. Ski rack. hildrens gym equipment. Above th ground pool 12 ft. diameter x 3 ft. New Liner, 1 year old,

806 Boats & Motors

LaCROSSE, 15½ ft. Lapstrake fishing boat with 35 horsepower electric and trailer. Ready for water. $550. 2 pair water skis with tow, $22.50. GR4-0608

FAMILY Fun, 26 ft. sailboat, with trailer, sleeps 5, complete all extras. 459-1422

808 Vehicle & Boat Storage

STORAGE space available in Birmingham for boats, trailers, campers, etc. $11.50 monthly. No motorized vehicles Call 9 AM - 5 PM weekdays. 647-7990

810 Insurance, Motor

AUTO INSURANCE-Motorcycle Insurance. Check our low rates. Immediate coverage. Ralph Grant Agency, 8919 Middlebelt Coad, Livonia. 261-3500

812 Motorcycles, Go-Karts-Mini Bikes

YAMAHA, 1970, 2 cycle street bike, rebuilt motor, new battery, $250. 722-8637

HONDA 750, 1974, 7,000 miles, many extras including helmet $1350. 538-7084

HONDA 750 1974, has not been on the road since 1975, low miles, excellent condition, $1350, KE8-7084

YAHAMA, 250 Enduro, 1974, showroom condition, low miles, $600. 425-2056

HONDA 1974, 550, 3800 miles, new battery, $1150. 477-9438

HONDA 1975, K5, 750cc, 1000 miles, red paint and case guards, excellent condition. 533-7966

YAMAHA, 1972, Mini Enduro, 60cc, excellent condition, $150 After 7. 455-6049

NORTON, 1972 750 Commando Excellent condition. New paint job 459-7099

YAMAHA 650, 1974, easily outtorques the multies, Konis, seat back, man's machine, reasonable 645-1372

NORTON, 1975, 850 Commando, 200 miles, excellent condition $1,900 261-5858

YAMAHA, 1975 250 Enduro 600 miles $725 Excellent condition 851-2651

HONDA 450, 1973, low milage, excellent condition. Best offer 425-0456

HONDA 1971 CB175, mint condition, low miles $400. After 5 PM 349-3687

HONDA 1970, CB450, low miles, needs repair, $150 273-1098

KAWASAKI 1976, KZ 900 with roll bar and matching helmets. 2700 miles, excellent condition $1900 or best offer 546-6765

HONDA 125 On and Off-Road bike Excellent condition. Many extras

KAWASAKI 1975, 100, Enduro, 1500 miles, good condition, $450. 1973 Suzuki 250 TS needs work, $350 455-2327

SUZUKI 1975 T500 Like new, low mileage, $800 474-7227

SUZUKI, 1973, TS50, $225 Good condition. 464-1036

HONDA 1967, 160, low mileage, electric start, $200 274-8925

HONDA 350 XL, 1975, excellent condition, will sacrifice, Honda, 750, 1972, 4,000 miles, as new, call after 6PM. 626-9752

HONDA 1974 550, 2800 miles. Honda 1966 50 CC, 1200 miles, many extras. Price for both bikes, $1300 Adult owned. 525-9773

HONDA 1972, 500-4, 22,000 miles, clean and runs good, white and black, best offer 427-4724

812 Motorcycles, Go-Karts-Mini Bikes

HONDA EXPRESS, 2 months old, 1977. Like new, must sell, are moving, $265. 261-9063

HONDA, 450, built for dirt, new engine, best offer over $400. 453-1385

HONDA, 1973, 450, 10,000 miles, very clean. 644-2062

YAMAHA 1975, 650cc, low miles, excellent condition, $950. 455-0234

KAWASAKI 90, 1971, excellent condition, with matching helmet. $300. 425-6042

SUZUKI, PS185, 1973, excellent condition, never raced, low mileage, must sell $350. Gary. 649-5775

TWO HONDA CT-70 trail bikes; Yamaha 125 Enduro stripped for dirt; 10 speed bike, small. All in excellent condition. 375-0038

KAWASAKI, 1974, 400, triple, ultra clean, low mileage, runs like new, must sell. $650. 626-0880

TRIUMPH 1973, 3400 miles, rebuilt carburetor, new throttle cable, new tune-up, custom seat & handlebars. 750cc Tiger. $800. Firm. After 5PM 981-0579

YAMAHA - 125 Enduro, 1975. Key start. 300 miles. Asking $475. 3 helmets, $10 each. After 5:30PM. 352-2317

TWO MINI-BIKES, 1 - Sears, 1 - Rupp. Very good condition Must Sell. 464-7143

HONDA, 1972, CB-350, excellent condition, low miles, extras. To make offer, call 642-4821

Snelling & Snelling Agencyv YAMAHA, 1973, 125 MX, good condition, $275. Call after 2 PM. 525-5394

NORTON, 1975, 850, good condition, low mileage, electric start. $1475 562-5235

HONDA 750 - 1974, excellent condition, $1100 firm. Call after 9PM. 453-8616

HONDA, 1975, TL125, $400, good condition. AV-7-6410. 561-5560

SUZUKI 1973, GT550. Windshield, tour pack, crash bars, low miles, make offer. 455-4714

HONDA - XL-70, 1973, good condition, $150. 642-8555

YAMAHA 1970 100 CC, road and trail, low mileage, very good condition, call after 5 PM. 522-1738

HONDA 1974, CB 750, many extras, mint condition, adult owned, call after 5 pm. 522-1738

YAMAHA, 1974, 650, excellent condition, extras, $800 or best offer. After 6. 645-1258

HONDA 1976, 750, 4500 miles, customized, mint condition. Must sell, $2100. 476-4596

YAMAHA 360, Enduro, 1973, $500 421-8554

814 Campers And Motorhomes

APACHE Tent Camper, sleeps 6. Ideal beginner unit in excellent condition, new tires and spare. $595. 427-2312

STARCRAFT, 1976, Galaxie 6, heater, stove, porta-potty 12ft canopy, icebox, surge brakes, lots of storage, excellent condition $2,850. 459-1593

TENT Camper on 1 wheel trailer. Sleeps 4 to 5. Extras. Good condition. 421-7163

SHASTA trailer 1976, 21 ft. sleeps 6, like new, many extras, $3995. 522-7003

STARCRAFT, 1974, Camper, popup, sleeps 8, stove, refrigerator and heater. Asking $2000. Like new. 326-4124

TRAVELMATE pop up 1976, sleeps 8, only used twice, excellent condition, $1795. 531-6687

BANNER, 1973, 25ft air, low milage, large refrigerator, freezer, cruise control, generator. $9,000. 427-6787

814 Campers And Motorhomes

FOR RENT: Starcraft camper. Sleeps 8. $65 weekly. 421-7979

SHASTA, 17 Ft. Stove, refrigerator, floor furnace, porch extension & other extras. Sleeps 5. $1,195. 29944 Ford 422-1040

LIFE-TIME, 1971, 24 ft. air, new awnings, Onan generator, low milage, top condition. 643-9330, 689-8763

FOR RENT, GMC 26 ft. motorhome, sleeps 6, fully self-contained. 642-5474

STARCRAFT camper, 6 sleeper, stove, refrigerator, furnace, canopy, add-a-room, excellent condition, $1300. 427-2964

1973 Chevrolet Camper
Special, 8, automatic, power, air, Reese Hitch.
$2,895
LEO CALHOUN FORD
41001 Plymouth Rd.
Just East of Haggerty
453-1327

CAMPER pickup top, 8 ft. bed, $80. 427-5906

CHEVY Camper Special 1977, 8200GVW, 500 miles, 10½' self-contained camper. $7200. 455-6758

SILVER EAGLE travel trailer, 27 ft., self-contained, excellent condition. 533-5748 or 421-0933

WINNEBAGO 17½ ft. trailer, sleeps 4, new refrigerator, $1,500 GA 1-2040

APACHE, 1975 Ramada camper, used 5 times, sleeps 8, refrigerator, stove, sink, furnace. $2600. 459-4375

FROLIC travel trailer, 15 ft., self-contained, sleeps 4, $1,675 421-9231

CENTURY travel trailer, will sell or trade, make offer. 422-0576

FOR RENT - MOTOR HOMES
No Mileage Charge
Roman Roads, Ltd
422-4410

PICK - UP Camper, 10 foot Tour-a-Home, sleeps 8, stove, icebox, good condition. $700. 532-3934

FOR RENT: 1977 GMC Midas mini home, sleeps 6, roof air conditioning, fully loaded. Days, 476-7215. Evenings, 537-4699

FOR RENT - 76 GMC Savannah, sleeps 6, air, generator, speed control. 626-5985

SHASTA 1972 Deluxe, 23 ft. excellent condition, take a look. 277-2291

Best Prices Anywhere
CHAMPION
TITAN
CONCORD
17, 20, 22, 25, 27 and 31 ft. available. High inventory of new and used MOTORHOMES.
H. W. MOTORHOMES
981-1535

TORTOISE 1974 Hardtop camper. Sleeps 7, 3 way hook-up. With awning, $1600 455-4622

COUNTRY SQUIRE
MOTOR HOMES
Northwestern Dodge
10500 W. 8 Mile
399-6700

1973 Ford F250
11Ft. Coachman Camper
1975 Dodge D200 with 9½Ft. Eldorado.
1975 Nomad Trailer
NORTHWESTERN DODGE
399-6700

FOR RENT: GMC 26 ft. motorhome, days or weeks. Sleeps 6, fully self contained. 642-5474

FOR RENT 1977 Champion motorhome, sleeps 8, air conditioning, generator, cruise control, extras. 522-8352

STARCRAFT 1968 Camper, sleeps 6, very good condition, $700. 477-3346

APACHE, 1971, Mesa, 2 spares, cat. heater, $750. 464-7464

814 Campers And Motorhomes

EMPIRE TRAILER, 1976, 18' self-contained, air, carpeted, awning, sleeps 6, stove, refrigerator, like new, $3750. carefree 535-8579

FOR RENT. New 1977 GMC Motorhome. Air, cruise control, self-contained, to non-drinkers & non-smokers. 421-5738

WHEEL 1968 camper. Sleeps 6. $750. 533-2893

AMERICA'S BEST BUYS
IN LUXURIOUS QUALITY
WE INVITE YOU TO SEE
MAJESTIC - NOMAD
GOLDEN FALCON-HONEY
MINI-MOTORHOMES
TRAILERS - TRUCK CAMPERS
SAVE UP TO $2500
THUNDERBIRD
24855 Plymouth Rd. 538-9122

PUMA, 1975, tent camper, sleeps 6, furnace, ice box, twin bottles, 12-110 converter, pressurized water tank, etc. Like new. $1750. 522-0351

BANNER Fifth Wheel, 1972. 26', excellent condition. $4,500. Call after 4PM. 453-1681

VEGA 1972, 23' travel trailer, self-contained, sleeps 6, adults, tandem axle, Reese hitch, 531-8264

VW Camper 1973. Pop top, sink, ice box, hammock. 4 speed stick, rear screen, fire extinguisher. Excellent condition. $3,000. After 6 PM. 421-0986

FOR RENT. 1975 Winnebago, 27 ft. Loaded with extras, self-contained, air, insurance included, by day or week. Days, 642-2660. Eves. 851-1072

PHOENIX 1973 pickup camper, 11' self-contained, awning, TV antenna, extras. $1200. 459-6589

DODGE 1973 motor home, 17,000 miles, $6900, automatic, power, air. Sleeps 5. 646-5333

RENT - 26 ft. GMC motorhome, completely self-contained, sleeps 6. 681-2376

MONITOR, 1974, 5th wheel, excellent condition, $5000. After 5PM 261-1322

FOR RENT
1977, Motorhome. Cruise, air, sleeps 6. Stereo Tape deck and other features. 651-6139

FOR RENT. Pop-up Camper Sleeps 6, Reasonable Rates Call Rich at 459-2565

816 Auto-Truck Parts & Service

VW 1969, parts, fenders, doors, hood and deck lid, wheels,tires, some engine parts, 353-5416

VW PARTS, engines, transmissions, heads, etc. Some doors & hoods. Want to sell together, but will part out also. 538-2295

FORD engine 429 cu. in. complete 52,000 miles, from 1969 T Bird. Very good condition, $125 or best offer 546-6765

FOUR TIRES, Mounted on 5 whole wheels, each H-78-15. 3280 miles, all four go at reasonable price. After 5PM. 427-7599

WHEEL COVERS
New & used. Singles or set. Also for Pickups, Vans & Motorhomes
SID SAVAGE
Auto Supply
30254 Ford Rd, Westland
West of Middlebelt

PINTO ENGINE 2300 CID, 4 speed trans, excellent condtition, $150. 425-0893

MERCURY Monterey, 1968, 4 door, for parts, GA2-3812

FOUR Ford Van 8 Lug Rims & 60-15 Daytona tires. $150 or best offer Before 5PM. 366-1960

ENGINE, 283 built to 301, Big pistons and cam, 3 speed trans, $100 firm. 453-1752

820 Autos Wanted

NOW!
Out of Town Buyer
ON PREMISES
AT FISCHER BUICK
And he is paying highest dollar in town for any sharp used, car, truck or van.
FISCHER BUICK
TROY MOTOR MALL
643-7660

Late Model GM Cars
WANTED
Model Year '73 or Newer
Low Mileage Cars Only
Gage Olds
Home of the Price Shopper
21710 Woodward Ave.
399-3200

Car For Sale?
WE WELCOME YOU WITH OPEN WALLET
Because we sell so many, we need good used cars of all kinds. We pay CASH and need cars NOW.
Bob Saks
478-0500 Farmington

ABSOLUTELY
TOP DOLLAR
Paid for
Used cars.
From $100-$1,500
We Pick Up. Call 722-2220
Or Drive Into
AUTO CLEARANCE
32115 Michigan, Wayne

NEEDED IMMEDIATELY
Sharp low mileage cars and trucks.
SEE OR CALL
HIGH DOLLAR HANLEY
Roger Peck Chev.
Farmington . 474-0500

Always Bigger Cash
SHARP LATE MODEL CARS NEEDED NOW
For Out of State Market
MANSFIELD AUTO SALES
1104 Baldwin
PONTIAC
FE 5-5900
FE 8-8825

WE BUY USED CARS
ALL MAKES & MODELS
ALSO TRUCKS
COMPLETE SELECTION OF CLEAN USED CARS!
Bill Brown
USED CARS
35000 Plymouth Rd.
Livonia, Michigan
421-7000

821 Junk Cars Wanted

Junk Cars Wanted
FREE PICK-UP
739-3333 268-1090

HIGH$$ HIGH$$ WANTED
$25 - $50 ON ALL JUNK CARS
Must Have Title
CITY AUTO RECOVERY
40111 Schoolcraft
453-3411 261-9120
PLYMOUTH

ANY autos or trucks wanted. Top dollar paid. Free towing. 338-7740

$INSTANT$
$CASH$
FOR JUNK & WRECKED CARS
CALL
E & M
474-4425

822 Trucks For Sale

FORD F-100, 1972. A little rough but runs new. $895. North Bros. 421-1376

822 Trucks For Sale

FORD, 1975, ¾ ton pickup, automatic, power brakes, power steering, custom cab, sliding rear window, front spare mount, Stutz camper cover. $3250. 422-2129

TOYOTA Pickup, 1976, excellent condition, undercoat, insulated camper shell, step bumper, snow tires, cassette stereo, $3,300. 684-5275

1973 FORD 250
4X4 PICKUP
8, automatic, power, double sharp!
$3,495
LEO CALHOUN FORD
41001 Plymouth Rd.
453-1327

FORD TRUCK, 1972. 8 ft. Camper. Imagine only $1,495. North Bros. 421-1376

FORD F-100, automatic, V8, power steering. GOSH! All this. $2,895. North Bros. 421-1376

CHEVY half ton Pick-up 1977, with cap, 4000 miles, power steering, power brakes, radio, v8 automatic, ziebarted, $4400. 478-6317

F-100, 1976, Ford Pick-Up. V-8, automatic, with cap, under - coated, dual gas tank, radio, Ranger trim, like new, $4,200. 453-4727

CHEVY TRUCK, 1972. 45,000 miles, excellent condition. $1,795. North Bros. 421-1376

C-20 CUSTOM, 1974. Chev. V8, automatic, power steering, power brakes, air conditioning, dual gas tanks, summer ready. $3,177. Bob Saks Olds, Grand River & Drake. 478-0500

PICKUP, 1975. Ford F-100 Custom, V8, automatic, radio, heater, white walls. $3,177. Bob Saks Olds, Grand River & Drake. 478-0500

Truck Specials
1971 FORD F-100, automatic ... $795
1973 FORD E-100, STEPVAN, stick ... $495
1975 BLAZER, 4 wheeler, automatic, stereo, extra sharp ... $4,795
PAT MILLIKEN FORD
9600 Telegraph
Between Plymouth & W. Chicago
255-5840

DODGE, 1974, Club Cab Pickup. Automatic, power steering, low miles. Avis Ford. Telegraph at 12 Mile. 354-3100

FORD Ranger 1974, F-100, V8, automatic, power steering, sliding window, cap. $2,200 or best offer. 455-6272

SUBURBAN 1976 4x4, silverado, air, radials, trailer package, amfm, extras, 15,000 miles, $6500. 455-5863

GMC Jimmy, 1977, with snow plow and route, gross, $5,500, per season. 362-3168

FORD pickup x972, with cover, $600. 842 Fairground, Plymouth. 455-3626

823 Vans

FORD ECONOLINE 1973 E200 Super Van V8, automatic, power steering & brakes, carpeted, $1550. 421-7987. 834-0800

DODGE, 1974 Window Van 8 passenger. Power, air, stereo, 45,000 miles. Excellent condition. $3,750 or best offer. After 5PM. 425-4912

CHEVY BEAUVILLE 1976 8 passenger, air, power, rear heater, $5900 or best offer. 722-0295

FORD, 1974, Econoline Van, full power, stereo, speed control, air, privacy glass, 4 captains chairs, customized interior, low mileage, excellent condition, $4995 firm. 525-4327

FORD, 1976 Van E150 6 cylinder. Power steering, brakes, stereo, mags $4,600. 356-8561

DODGE 1974 B-200 Maxi-Van. Custom interior. Power steering, cruise, Ziebart, new steel radials, AM-FM-8 track. $3,495. 647-3321 or 628-2337

1974 Chevy Beauville
10 Passenger, van, sharp, and ready, $200 down.
BANK RATES
LEO CALHOUN FORD
41001 Plymouth Rd.
Just East of Haggerty
453-1327

FORD 1969 van, good condition, best offer. After 6 P.M. 477-0960

CHEVY, 1974, Beauville Window Van. Automatic, power, factory air. $4,095. Jeannotte Pontiac, Plymouth. 453-2500

FORD VAN, 1976 Chateau Air conditioning, tape, stereo, mags. Must see this low mile beauty! North Bros. 421-1376

DODGE, 1976, Van. 127 wheel base, 8 cylinder, automatic, power steering and brakes, AM-FM with tape, ½ completed on inside, ready for carpeting. Only $4,395. O'Hara Datsun, 35655 Plymouth Rd. 425-3311

DODGE SPORTSMAN, 1973, loaded, best offer. Ask for Paul. 425-3480

USED VANS
15 to choose from. Maxies and 127's. Some with air. All priced to sell
SOUTHFIELD DODGE 354-6600

FORD 1976 Van, power steering, power brakes, automatic, V-8, carpeted, AM-FM 8 track, $4850. 421-7342

DODGE, 1974, B-300, Tradesman, automatic, power steering, power brakesn radio, V-8, $2795. Blue metallic Ke 4-4344

FORD 1977 Chateau. 5 passenger, 351, automatic, private glass, air, stereo. 4,000 miles. $6,950. 477-2950

DODGE Custom Sportsman, 1969-1970, V-8, clean. Make offer. Eves 652-1221

DODGE Tradesman 1972, 6 stick, 225 engine, excellent body condition after 5:30. 455-9096

VANS & CLUB WAGONS
6 to choose from.
1972-1976
Jack Demmer Ford
37300 Michigan Ave.
PA 1-2600

FORD 1973 Econoline, window van, 302 V8, standard trans. chrome wheels, wide tires, clean, $1750. 453-3747

FORD, 1977 Van. Deluxe customized ¢-15 E-150 L.W.B. 351 V-8. Salesman demo. Full power, air, stereo, tape, CB, auxiliary gas tank, side pipes, fog lights, ice box, sink, dinette, sun roof, etc. 557-4780; 335-3428

GMC, 1965, van, excellent condition. $550. 652-1136

Beauville, 1975, air, automatic, radials, tilt, ziebart, Excellent shape $4700 851-4507

FORD 1975 Chateau window van, E250, power steering, brakes, am-fm stereo, captains chairs, trailer package, lots of extras, excellent condition. $4500. After 5 P.M. 937-1560

824 Sports And Imported Cars

MERCEDES BENZ, 220, 1970, sedan, sun roof, air conditioner, AMFM, very clean, $4,695, or best offer, 477-0282

VOLVO, 1973 164E. Excellent condition. Air, FM stereo cassette, radials, $4,000 or best offer. 546-8065; 354-4244

824 Sports And Imported Cars

TOYOTA, 1971 Corona, 46,000, excellent running condition, good body, automatic, snow tires. $850. 972-7781 689-6120

CORVETTE 1973 4 speed. Full power, leather top, stereo, air conditioning. Needs some body work. Call before 9 pm. 4800. 649-0054

DATSUN B-210'S
PRICED FROM
$2989
P.O.E.
GOLLING DATSUN
2605 15 Mile Rd.
Between Crooks & Coolidge
576-4400

FIAT 1973, 128, 2 door sedan, rear defroster, 41,000 miles, good condition, $900. great on gas. 426-8078

JAGUAR XKE, 1970, black with red interior, 2 tops, very good condition, $4200. 348-1269

ALFA ROMEO 1973, 2,000 Spider convertible, excellent condition. $4800. 644-0662

VETTE 1973, T-top, power brakes, power steering, am-fm, automatic, low miles. Excellent condition. $5600. 363-2922

MERCEDES, 250 SL, 1967, CR, power steering, power brakes, as new, certified no mileage. 336-2467 237-7006

DATSUN, 1975, B210, 2 door, 4 speed, radio and heater. $2,495. O'Hara Datsun, 35655 Plymouth Rd. 425-3311

TRIUMPH, 1975 TR6. AM-FM stereo, loaded, clean. Spare tire still new. Low miles. MOSS & SONS 834-5142

DATSUN, 1974, 260Z, blue, AMFM, air, mag wheels, low mileage, $4200. After 7. 455-6049

CORVETTE 1972, excellent condition, air conditioning, power steering, power brakes, T top. $5200. 981-1277

CAMARO 1975, 6, 17,800 miles, air, am-fm, Rally, power steering, brakes, like new, $3495. 626-7082

DATSUN 610, 1974, Station Wagon, 4 speed, radio, heater, air conditioning. One Owner. $2,495. O'Hara Datsun, 35655 Plymouth Rd. 425-3311

FIAT X/9, 1976. The hardtop convertible, very low miles, stereo tape, a beauty!!! $4,275. Art Moran Pontiac-GMC, Telegraph, North of 12 Mile. 353-9000

CORVETTE 1976, burgandy, 4-speed, loaded, best offer. Evenings 651-8052

JAG CLOSEOUT
LIQUIDATION SALE
EVERY CAR MUST GO!
DEALERS WELCOME
Jag '74 XJ12L, silver ... $7,995
Jag '74 XKE Roadster ... $10,995
Jag '75 XJ-L, maroon ... $9,995
Page 352-8580 Telegraph-9½ Mile

CORVETTE 1968, silver gray, 2 tops, mint condition, one owner, $4,000 525-9266

MERCEDES 1973, 220-D, loaded, absolutely immaculate, 40,000 miles, hurry! 375-0313

CORVETTE 1976, sharp, low mileage, fully equipped. 334-9055

TOYOTA 1971 Mark II, 2 door, air, stereo, automatic. Needs work, $550 or best offer. 338-3371

CAPRI, 1973, EXcellent condition. 2.6 Litre, 4-speed $1375. 455-1113

MERCEDES 1972 250 Sedan. Air, power brakes, power steering, AM-FM. A buy at $5,200. 646-6334

JAGUAR XKE 1971, V12 2+2, air, all power, one owner car, 35,000 miles, excellent condition, $6500. JAGUAR XJ6 1973, air, all power, excellent condition, $6000. AIR Conditioner for XKE 1968 or 1969, new in box, $300. 647-4614

JAG XKE 1970, roadster, 26,900 miles, show condition best offer 363-4888

HONDA Civic 1975, hatchback. New brakes, 2 new tires. Excellent condition. $1,750 or offer. 887-6154 rustproof.

GREENWOOD
GT CORVETTE
1976, 7,000 miles, loaded.
ROGER PENSKE CHEV
355-1000

MERCEDES 1960 190 SL convertible, excellent shape, $4500. Must sell. 642-6151

LANCIA 1975 Beta Sedan. Low miles, excellent condition. $4,000 firm. Paul. 885-2124

DUNE BUGGY - VW, fiberglass body, big tires, aluminum wheels, convertible top, rear seat, $825. 421-0067

VW 1976 Bus, automatic, low mileage, reasonablem 855-2380

KARMANN GHIA 1973, 4 speed, factory air, Oklahoma car, no rust, 27,000 miles, 35 mpg. 455-0906

AUDI Fox, 1973, silver blue, cream puff, 30MPG, AMFM, $2,100. 1-685-8448

DATSUN - 1972, air, AM-FM radio, automatic, $2200. 427-7045

AUSTIN Marina - 1974, 4 door, automatic, air, AM radio, rear defroster, steel belted radials, recent tune-up. Priced below retail. 851-4295

JAGUAR, 1974½, XJ12L, electric moon roof, 15,000 miles, new tires. $8000. 362-4060 or 642-3958

Exclusive
MERCEDES-BENZ
Sales - Leasing
European Delivery
Parts - Service
Estate Motors Ltd
464 S. Woodward
Birmingham
644-8400

CORVETTE, 1976, Dark brown metallic, like new. $8000. 673-2920

PORSCHE, 1976, 2 litre performance group, undercoating, must sell, $6800. 879-2620

MG B 1976, undercoated, AmFm tape deck, low mileage, $4200. 476-1792

TRIUMPH TR 6 1976, overdrive, hardtop, am-fm cassette stereo, white. Excellent condition. Dave, Days 526-0500. Evenings 334-9464

MG 1974½ convertible. AM-FM-Tape, luggage rack, new radials. Landau top. Reddish-orange. Like new. $2,495 or best offer. 559-2418

AUDI FOX, 1975, green, air conditioning, fully loaded, 2 door, automatic, call after 6 PM. 547-8872

PORSCHE 1975, orange 914, excellent condition, $5195. Call weekends. 474-6579

JAGUAR, 1972 XKE12 Roadster. Silver-grey, black leather interior. Loaded, low mileage. Excellent condition., 851-1636; 331-2888

852 Classic Cars

GTO, 1964, 4 speed, tri power, very good condition, new radials, new brakes, $1500. 538-2295 892-5439

852 Classic Cars

1961 CONTINENTAL
4 door sedan, 54,000 miles, a black beauty. Displayed in front of showroom.
Hines Park
LINCOLN-MERCURY
453-2424 425-2444

MODEL A 1929, solid body, runs good. $1250. 274-8925

854 American Motors

HORNET, 1972, 2 door, air, power steering, good condition, $850. 538-7909

HORNET Sportabout DL 1974, 36,000 miles, extras, $1900 or best offer. 531-6687

AMBASSADOR station wagon, 1972, with accessories, $600, call after 5 pm. 464-6444

JAVELIN 1973, small V-8, automatic, power, air, 682-0051

JAVELIN 1974. Power steering & brakes, excellent condition. $2200. 721-6467

MATADOR, 1974. AMC. 2 door, automatic, power steering and brakes, red. Like new. $1,595. O'Hara Datsun, 35655 Plymouth Rd. 425-3311

HORNET 1974 Sportabout deluxe, automatic, power steering, power brakes, air, radio, 258 engine, tinted glass, excellent condition. Asking $2450. 464-6456

GREMLIN, 1971, as is, $450. Call after 5:30 PM. 851-5449

AMBASSADOR, 1970. Good transportation, excellent tires, $150. 728-3263

PACER X 1976, air, power steering, power brakes, AM-FM, rear window defogger - wiper, radials, $3595. 522-3286

856 Buick

RIVIERA, 1973, 2 door hardtop, full power, factory air, AM-FM stereo and more. One owner, sharp. $1675. TOPP 535-6100

SPECIAL 1969, like new, 350 2 barrel, automatic, new paint, good tires, wife's car, $450. 455-9182

REGAL 1976 landau, air, sun roof, Ziebart, loaded, low mileage. $4700. 537-2696

OPEL, 1971, needs body work, electrical, best offer. Call after noon. 425-6996

REGAL Landau 1976, white, red top, V-6 energy saver, full power, air, cruise, deluxe interior, chrome wheels, mint condition. After 6 P.M. KE 3-8382

SKYHAWK, 1975, air condition, 4 speed, AM-FM stereo, rustproofed, 2 new radials, $2500. Evenings, 863-5182; Days 478-8870

RIVIERA, 1971. Looking for 3rd proud owner. Full power, Air, stereo. Regular gas. $1,575. 652-6235

CENTURY Luxus 1974, 3 seat station wagon. Power steering-brakes, automatic, air, 49,000 miles, very good condition. $2750. 422-4064

OPEL, 1969 Wagon, new tires, $275, good condition 349-4684

SKYLARK 1971, 2 door hardtop, 38,000 miles, air, regular gas V-8, automatic, power, new brakes, tires, battery, tuneup recently. No rust or dents, excellent condition. $1,575. 363-6589

BUICK 1972 Centurion, completely loaded, 47,000 miles, no rust, new tires, brakes, exhaust, 400 cu. in. Must sell. $1550. After 5. 522-1269

REGAL, 1974, power steering and brakes, air, stereo, 8 track, mag wheels, Sharp. $3,000 661-0796

1974 BUICK
APOLLO
2 door, automatic transmission, radio and heater, white side walls, low mileage. One owner, new car trade. $1,995
PAT MILLIKEN FORD
9600 Telegraph
Between Plymouth & W. Chicago
255-5840

ELECTRA 225, 1972, Triple black, full power, 46,000 miles, original owner, $2100. 425-4189

ELECTRA, 1974 Custom 4 door. Fully loaded, $3,300. After 6PM. 661-2978

LE SABRE 1973 Custom. Loaded, air, full power, mechanically perfect. Make offer. 474-3064

LESABRE, 1976, Custom, 2 door, 13,000 miles, $5100. 651-4295

REGAL 1976 Landau. Power, air, extras. Executive, low mileage $4,500. 646-1029

ELECTRA 1975, 2 door, full power, tilt wheel, load levelers, brown with vinyl top, tan interior, excellent condition, private owner. $4400. 642-0242

LeSABRE 1973, 4 door, power steering, power brakes, radials, air. Cobra with side band, $1,400. 455-9793

BUICK, 1973 LeSabre loaded. Excellent condition. 261-3737

CUSTOM LeSABRE, 1975, 4 door hard top, excellent condition, loaded. $3395. 476-7858

856 Buick

NEW '77 BUICKS
SAVE MONEY
See me before you buy. I will save you money on new '77 Buicks or Demo's. Over 300 taxis to choose from. Call Mr. Ciatti for appointment.
846-4700, Ext. 29
P.L. Grissom & Son Inc.

SKYLARK 1970. V8 2-door, air, radio, power steering-brakes. Good condition. $800. Between 7PM & 9PM 722-0114

CENTURY 1973. Air, power brakes, power steering, good engine. $2000 or best offer. Call after 3:30 464-2614

858 Cadillac

ELDORADO 1976 convertible, executive car, Innsbruck blue with white top, 7000 miles, most extras, fresh from winter storage, best offer. Call between 9-5 366-8484

COUPE DEVILLE, 1976. Beautiful silver grey, burgundy, landau roof and leather. LOADED, SHARP!!! Was $7,295 SALE $6,795. Art Moran Pontiac-GMC, Telegraph, North of 12 Mile. 353-9000

ELDORADO, 1975, sunroof, wife's car, low mileage, original owner, $6595. Call after 5 357-2144

CADILLAC 1975 Coupe DeVille, full power, low mileage, excellent condition, stereo-tape $6,800 474-8870

FLEETWOOD 1975 Brougham, D'Elegance, triple black, loaded, $6900 644-2822

COUPE DEVILLE 1976, excellent condition, 6,200 miles. $7,750. 522-5760

CADILLAC 1970, excellent engine, needs transmission. $450 474-2527

COUPE DeVille, 1976, GM Exec, 16,000 miles, $7800. 356-0646

COUPE DEVILLE, 1976. Loaded. Casette tape deck. $7,800. Excellent condition 674-1947

ELDORADO, 1975, tilt wheel, tape deck, 6 way seats, cruise, firemist green, 38,500 miles, $6,200. Between 9AM-5PM 362-4060

CONVERTIBLE DeVILLE 1969, no rust, Cruise control, tilt wheel, air, $2,200. Immaculate. 642-6906

860 Chevrolet

CAMARO, 1971, 2 door hardtop, V-8 automatic, power steering and brakes. One owner. $975. TOPP 535-6100

NOVA CONCOURS, 1976, actual mileage 6,800. Call after 5 P.M. 626-3146

IMPALA, 1973, wagon. $895. 645-2048

KINGWOOD, 1970 Station Wagon. $500. Days, 455-5600. After 5:30 729-8274

MONTE CARLO, 1976 - low mileage, full power, air, swivel seats, $4500. 553-3250 days 553-0393

CAPRICE Classic, 1973, wife's car, air, tapedeck, excellent condition. 261-1736

CAPRICE, 1973, 4 door, vinyl top, air, AM-FM, power steering, brakes, locks, tilt steering. $1,800 535-4127

MONTE CARLO 1975. Sharp, air, full power, am-fm, CB radio. 645-0610 Evenings 644-5115

MONTE CARLO 1974. Power steering, power brakes, tinted glass, swivel buckets, air, Landau roof, undercoated. After 5 pm. 533-0689

MONTE CARLO 1975, power steering, power brakes, air, FM 8 track stereo, $3700 or best offer. Call after 8 PM. 459-0921

VEGA, 1972, 4 speed, $695. Jeannotte Pontiac, Plymouth. 453-2500

VEGA, 1973, 22,000 miles, ladies trade, air, automatic, power steering, power brakes, AM-FM. $1,095. Art Moran Pontiac-GMC, Telegraph, North of 12 Mile. 353-9000

VEGA GT, 1973, AM-FM, new exhaust, good tires, good condition. Call after 6:30 PM. 641-8335

TRANSPORTATION CARS
20 TO CHOOSE FROM
$288 - $1888
FISCHER BUICK
TROY MOTOR MALL
643-7660

MALIBU, 1976, Classic, 2 door, V8, power steering & brakes, vinyl top, steel radials, 5800 miles, excellent condition, $3800 647-4945

MONTE CARLO 1976, clean, like new, $4350. 626-5447

MONTE CARLO, 1974, triple black, air, stereo, chrome wheels and much more, mint condition. 474-7971

VEGA 1975 Estate Wagon, air, automatic, power steering, extras, low miles, mint. Best offer. 649-0196

CAMARO LT, 1975, Excellent Condition. Loaded, Must See, Must Sell. 464-1813

VEGA, 1973, Wagon, automatic, power steering, AMFM, air, new tires, $1500 or best offer. 937-8634

816 Auto-Truck Parts & Service

BOB SAKS
OLDSMOBILE
GRAND RIVER AT DRAKE RD. 478-0500
FARMINGTON HILLS
- We Use Genuine GM Parts Designed Especially For Your Car.
- WE Work on GM Cars Only, So It Makes Sense That WE Know More About Them.
- We Frequently Attend School At The GM Training School.

SERVICE HOURS: MON. thru FRI. 7:30 A.M. to 9:00 P.M.

MOTOR TUNE-UP SPECIAL
Replace Spark Plugs • Replace Points & Condenser • Check Condition of all Belts • Check Distributor Cap & Rotor • Check All Ignition Wiring • Set Engine Adjustments (Timing, Dwell, Carburetor, Idle & Fast Idle)
$39.95
SPECIAL PRICE WITH COUPON

FRONT END ALIGNMENT
and COMPLETE INSPECTION
Adjust Toe-In Bar Height, Adjust Caster and Camber, Adjust Toe-In, Check Steering Linkage for Looseness, Inspect Tires For Cuts & Air Pressure
$18.95
SPECIAL PRICE WITH COUPON

BOB SAKS
OLDSMOBILE
GRAND RIVER AT DRAKE RD.
FARMINGTON HILLS
478-0500

Home Is Where You Drive It...



in a Recreational Vehicle you find in the Want Ads

Recreational vehicles designed to fit any budget or level of luxury you desire are offered in today's Want Ads. You'll find modest camper to self-propelled vehicles . . . all with a packed-to-go readiness that makes spur of the moment trips as hassle-free as a long vacation trip.

The Observer & Eccentric
Classified Ads

DIAL CLASSIFIED DIRECT
522-0900....WAYNE COUNTY 644-1070....OAKLAND COUNTY
852-3222....ROCHESTER AVON TWP.
master charge
your BANKAMERICARD welcome

860 Chevrolet

IMPALA, 1973 Custom Coupe, 28,000 miles, electric windows, unusually clean, excellent condition. Pontiac-Rochester 373-9381

CAMARO 1973 LT, 350, must sell, excellent condition, best offer, call after 5 pm. 255-1921

1967 PONTIAC CONVERTIBLE
very clean, V-8 engine, automatic, power steering, radio **$895**

1974 OLDS CUTLASS SUPREME
air conditioning, power steering, blue, white interior. After-Holiday Special! **$2475**

1972 GRAN TORINO
V-8, automatic, power steering, air conditioning **$1095**

1974 THUNDERBIRD
Full power, air conditioning, stereo, needs a little body work, but not much! **$2350**

BOB DUSSEAU
31625 Grand River
474-3342
MERCURY LINCOLN

NOVA 1970, green, black interior, looks & runs good. $450. Tyme Sales 455-5566

MONTE CARLO 1972, power steering, brakes, am-fm stereo, air, rear window defroster, steel belted radial tires, $1800 or best offer. 425-0947

VEGA 1975 Wagon, 3 speed, AM-FM stereo, Goodyears mounted on ET's, excellent condition. 422-1991

CAMARO 1976, air, stereo, tilt wheel, 10,000 miles. Like new. $4,750. 459-3063

MONZA 1976 Town Coupe, 4 cylinder (60,000 miles factory warranty) 5 speed, factory air, AM-FM stereo tape, undercoated, many extras. Days 827-2818 Evenings 881-0987

IMPALA 1975, low mileage, loaded, best offer. 464-8890

MONTE CARLO, 1976, Landau, red & white, full power, Many extras. $4600. 645-5249

CAMARO, 1976, V8, 305, power steering and brakes, many extras, excellent condition, $4,000. 728-5170

CAMARO, 1976, silver, 305 V-8, automatic, power steering, power brakes, new tires, rally sheels, Spoiler, custom dash, AM - FM 8 track, fog lights, $3800 or best offer. Ask for Rick 349-8231

IMPALA 1973, excellent condition, immaculate, power steering, brakes, air, vinyl top, automatic. $1,495. 851-5667

CAMARO 1976 LT, air and automatic, excellent condition, owner in service, 682-1222, 681-0502

MONZA 1976 Town Coupe, 4 cylinder (60,000 miles factory warranty) 5 speed, factory air, AM-FM stereo tape, undercoated, many extras. Days 827-2818, Evenings 881-0987

IMPALA, 1973, wagon, $895 645-2048

CAPICE, 1966, 2 door, mint condition, must be seen. 427-7088

MONTE CARLO 1976, air, AM-FM stereo, black, 12,300 miles, $4350. 535-2059 or 537-3320

MONTE CARLO, 1974, Air conditioning, power-steering-brakes, AM-FM, vinyl top, clean, $3000. Call before 3 PM 261-4016

CHEVELLE, 1975, Malibu, 4 door, power steering & brakes, 6, automatic, radials, nice. $2850. 229-9021

IMPALA CONVERTIBLE, 1969, 54,000, clean, Dan, 478-4417

MALIBU 1973 2 door. Power brakes, power steering. Air, radio. Excellent condition. 532-3304

IMPALA 1972 Custom, 2 door, Power steering, power brakes, new tires, 32,000 miles. $1095. 681-0304

MALIBU, 1968, runs great, body good, must sell $450. 455-7222

CAMARO 1971 RS. Power steering, power brakes, am-fm. Air, excellent condition. 427-4099

NOVA, 1970, 318 stick shift, Mag wheels, G-60 tires, AM-FM 8-track, new brakes, some rust, minor body work, as is. $600. 349-0399

CAMARO 1970. Rally sport, automatic, excellent condition, $1500 or best offer. 522-3315

CAPRICE, Estate, 1975 9 passenger. Air, power, rack, AM-FM, many other options. $3,600. 575-7034. After 6M, 645-1547

CADILLAC 1972, Eldorado, triple black, sharp, $2,195.
CORVAIR 1965, 28,000 actual miles, $1,250.
OLDSMOBILE 1973, custom cruiser wagon, loaded and sharp, $1,795.
DODGE 1970, Charger, $575.
USED CAR CORRAL
30121 Ford Rd., Garden City
261-3551

IMPALA, 1974, 4 door hardtop, green metallic with vinyl roof, excellent condition, loaded. 39,000 miles. $2500. 478-9299

CHEVROLET Impala 1969, 4 door. Excellent shape, all power, $450. 261-7224

CHEVELLE, 1973, very good condition, 6 cylinder, $18.000, 478-9257

CAPRICE ESTATE, 1976, 3 seat, air, power doorlocks, rack, cruise control, am/fm and more, $4795. After 5 pm 478-8587

MONTE CARLO, 1971, V8, automatic, power brakes, steering, Air, AM radio, vinyl top, radials, 71,000 miles, good condition, $1200 or best offer. 459-5892

CHEVROLET 1967 2 door. Excellent motor. Needs muffler. $165. 315 Hartsough, Plymouth.

CHEVY wagon, 1971, power steering and brakes, air, good condition $995. 425-3303

IMPALA Station Wagon 1973, air, power steering, best offer. 453-2228

IMPALA, 1969, 350 engine, air, 87,000 miles, it runs. $200 as is. Adult decision required. 427-9568

VEGA, 1974 Station Wagon. 4 cylinder, standard trans, air, tape deck, AM-FM radio with 2 rear speakers, clock, radials. Excellent condition. $1,850 464-7262

CAPRICE, 1973, Classic 4 door, power steering, power brakes, air, AMFM, new radials $1,550. 348-2163

VEGA 1973, GT Hatchback. 4-speed, $800. 474-6124

NOVA 1976, 7,600 miles, all power, air, radial tires, vinyl roof, other extras, $3,450, 427-9893

CAPRICE, 1972, 2 door, 49,000, real clean, no rust, 1 owner, air, power, radials, $1,475. 453-0784

CORVETTE, 1969, Convertible, with hardtop, White with Black interior, 350-350 4 speed, crome side type, ansen mags, new paint, Must Sell. $4,500. Or best offer. 477-1035

IMPALA, 1973, 9 passenger wagon, 49,000 miles, from California. Asking $2250. Make offer. 652-6297

VEGA, 1974, Hatchback, automatic, good condition, 2 new tires, brand new battery, 31,000 miles. $950. Call after 6 PM. 348-1624

CAMARO 1971, automatic, power steering, AM-FM tape, mags, spoiler, L-88 hood, excellent condition. 851-8917

VEGA, 1973 Hatchback. Air, AM-Fm, automatic trans. $700 Call after 6PM, 453-3587

IMPALA 1969, good condition, good family car, 437-9770, 474-7233

CHEVETTE 1976, red, am-fm radio, air, automatic, tinted glass, radial tires, loaded, $2795.477-3252

KINGSWOOD WAGON, 1971, 9 passenger, with air, needs some work, after 2:30 PM 937-3889

CAMARO 1975, power steering-brakes, radials, am-fm stereo, 4 speed console, good condition, $3500. 474-1749

CAMARO 1970, 6, power steering, radio, 2 door, clean, 421-0665

MONTE CARLO 1975, am-fm, air, good condition, $3,350. 356-3736

CAPRICE 1976, Estate Wagon, 9 passenger, 9000 miles, loaded, excellent condition. 363-7432

862 Chrysler

CHRYSLER 1972, station wagon, good condition, $1250. 421-7987, 834-0800

IMPERIAL, 1971, LaBaron, loaded, good condition, $1250. 464-9617

CORDOBA 1975, good condition, 54,000 miles, $3500. 477-8089

CHRYSLER, 1969. 2 door, good runner. $395. North Bros. 421-1376

BIRMINGHAM
CHRYSLER-PLYMOUTH
SERVING YOU
In the finest of traditions
2100 W. Maple Rd.
Troy Motor Mall
643-7000

NEW YORKER Brougham, 1975, 2 door, fully loaded, super clean, 1 owner. 476-2630 358-1129

CORDOBA 1976, 11,000 miles, power steering, power brakes, air, AmFm, $4,800. After 5 Pm 464-2740

CORDOBA 1975, air, stereo, vinyl top, wire wheels, 20,000 miles. $3900. 525-9773

ATTENTION!
ALL CHRYSLER CORP. EMPLOYEES!
Payroll deductions can be arranged by us for you when you purchase a new or used car from.
COLONY CHRYSLER-PLYMOUTH
111 Ann Arbor Rd. Cor. of Lilley
Plymouth 453-2255

NEWPORT, 1973, body damaged front, no mechanical impairment, good tires, stereo, power brakes, rear defogger, best offer over $500. After 6. 474-1097

IMPERIAL, 1974, LaBaron, St. Regis, 2 door, fully equipped, late 1974, A-1 condition. 647-0445

NEWPORT, 1972, Custom, 4 door, power steering,brakes, seat, AM-FM stereo, low mileage. Clean, like new. $1500 or best offer. 559-8394

SEE THE ALL NEW
CHRYSLER LaBARON
ROLLIE
BARRETT
30777 Plymouth Rd.
525-5000

NEWPORT Custom, 1973, 4 door hardtop, excellent condition, all extras. 33,000 miles. Days 497-1204; Evenings 652-2483

CORDOBA 1975, high class car, low miles, loaded; before 6 624-4953

NEWPORT 1969. Very good condition. $425.455-2763

864 Dodge

CHARGER, 1971, 2 door hardtop, automatic, 318 V-8, power steering and brakes, one owner. $775. Topp 535-6100

CHARGER 1973, SE Brougham, excellent condition, v8 400 engine, power steering, power brakes, automatic, air, radio & tape, vinyl roof, low mileage. $2595. 352-1955

CHARGER, 1968, automatic, good sharp. $495. North Bros. 421-1376

DEMON 1971, one owner, standard shift, $925. 464-6648

COLT 1974, 2 door, $1,900.Station Wagon, $2,300. Apple red, excellent mileage. 349-3835

DODGE DARTS
& DUSTERS
1970-71-72-73-74 & 75
Some with air, all super buys. from $999.
SOUTHFIELD DODGE 354-6600

CHARGER S.E., 1975, white, air, power, stereo, vinyl top, clean, private owner, 626-2125

DART, 1973 Sport, good condition, $1,200 or best offer. Days 362-0119 Evenings 549-3149

CHARGER, 1974, SE, all power, air, loaded, vinyl top, like new. 646-0686

1974 DODGE
DART
2 door Coupe, 34,000 miles, V8, automatic, power steering, radio, new spare tire. $2,195.
Fiesta AMC Jeep
1205 Ann Arbor Rd.
Plymouth
453-3600

TRANSPORTATION
SPECIALS!

'70 Pontiac $99.95
'70 Torino $195
'70 Chrysler $395
'70 Mercury $395
'71 Dodge Wagon $895
'72 Chev. Wagon $895
'70 Duster $995
'73 Plymouth Wagon $995
'72 Polara $995
'68 Dodge Van $995
'73 Merucry Wagon $1,195
'72 Montego $1,495
'72 Mark Iv $2,995
'72 Datsun $49.95

SOUTHFIELD DODGE
354-6600

DODGE, 1973, Charger. 2 door hardtop, V-8, automatic, power steering, power brakes, air conditioning. $1,995. Crestwood Dodge, 32850 Ford Rd. 421-5700

CHARGER, 1969. Power steering, brakes, radio, heater, 2 new tires, V-8. Needs exhaust. $350. 464-6976

CHALLENGER, 1971, power steering and brakes, slapstick console, A-1 condition, 45,000 miles, $1,300. 476-2590

DART 1972. V8 automatic, 4 door, air, excellent mechanically. Clean. $1495. 689-2082

DART, 1975 Sport. Summer Silver specialm Boca Raton Indian design cloth seat covers, rally wheels, radials, AM-FM, air conditioned. Chrysler Executive car. Clean. V-8. 626-8248

ASPEN 1976 SE wagon, 6 cylinder, 4 speed, am-fm, 8 track, overdrive, $3600. 634-8184

866 Ford

PINTO 1974. Good condition, light blue, 26,500 miles, new tires, $1250. 464-8506

LTD, 1973, 4 door, power steering, brakes. Air, vinyl top. Excellent condition. $1750. 425-3479

LTD, 1976, 2 door, cream, gold vinyl roof, gold interior. Air, power steering, brakes. 464-6655

ELITE, 1976. What a beauty! Priced very reasonably. $3,995. North Bros. 421-1376

ELITE 1974, power steering, power brakes, air. Very good condition. 23,000 miles. 427-2884

MUSTANG, 1965 6 cylinder, 3 speed. Sound, original Georgia car. Looks & drives good. Must see. $950 or best offer. 261-8069

PINTO 1973. AM-FM radio, automatic transmission. $600. 464-9714

GRAND TORINO, 1974, Brougham, 4 door, vinyl top, excellent condition, power brakes, steering, air, etc., $2,195. After 5:30 PM. 649-3138

GRANADA, 1975, Ghia, Coupe, Econo-6, Air, power, defogger, radials, snows, 27,000 miles, mint condition, $2,995, 651-3110, 651-2774

TROY FORD
Treats You Right
Large selection of '77 Fords in stock for immediate delivery.
TROY FORD
777 John R Behind Oakland Mall
585-4000

LTD, 1971, 4 door, power steering, power brakes, factory air, asking $575. KE 1-5888

PINTO, 1973. Squire Automatic, 30,000. WOW!. $1,695. North Bros. 421-1376

MAVERICK, 1972. Automatic, power steering. Gosh $1,395. North Bros. 421-1376

MACH I, 1973. Gold, automatic, good condition. $1,995 North Bros. 421-1376

LDT 1973 Squire Wagon. power steering, brakes, windows. Air, rack, radials. Excellent condition. 476-2624

MAVERICK, 1975, one owner. Excellent condition. 11000 miles, 4 door. $2,600. 642-0996

MAVERICK, 1972, 2 door sedan, automatic, AM-FM stereo 8 track, steel belted radials, one owner. $575. Topp 535-6100

GALAXIE 500 1970, 4 door, air, automatic, radio, power steering, brakes, V8, $650. 261-0746

MUSTANG, 1971 Mach I, 351-2V, automatic, power steering and brakes, AM 8-track, 44,000 miles, excellent, $1,495. 422-4384

COUNTRY SQUIRE 1976 wagon. Excellent condition, low mileage. Loaded, plus posi-traction, trailer package. $4,495. 425-3480; (Howell) 517-546-7618

GALAXIE 1967, 500, 6 cylinder, 2 door, $95. 533-4399

MUSTANG, 1968, hardtop, 6 cylinder automatic, power steering. 62,000 original miles, good interior, new paint, no rust. $650. 422-4662

TORINO, 1976, 2 door, executive car, air, automatic, power steering, power brakes, vinyl roof, 10,500 miles, like new. MA6-2613

STATION Wagon 1975, Country Squire LTD Landau. 19,000 miles. Air, power steering, power brakes, adjustable luggage rack, AM-FM stereo, steel belted radials, 10 passenger, digital clock, 400 v8, Burgundy inside and out. $3500. 326-8132

COUNTRY SQUIRE, 1974 Brougham, loaded, 23,000 miles, original owner, $3,100. 348-9224

GALAXIE, 1974, 460 engine, stereo, air, trailer hitch. $2195. After 6 PMor Sat. Sun. 647-5809

ELITE, 1976, exec. car, loaded, 23,000 miles, $4500 or best offer. 9-4 weekdays, ask for John. 643-2423, 643-2056

MUSTANG Grande 1971, excellent shape, AM-FM 8 track stereo, new radials, runs good. $1550. 427-2429

ELITE, 1975. New steel whitewall radials, new power disc brakes. Rustproofed, air, rear defroster. Deluxe luxury interior. Split Bench, AM-FM stereo. $3,275. 349-9237

MUSTANG II, Ghia, 1975, V-8 302 motor, AMFM stereo, air, radials, 26,000 miles $3,600. 522-5000 Ext 43

I've Got A
PROBLEM
THE SPRING MARKET IS HOT & THESE CARS MUST GO!
'73 Lincoln
2 door, 48,000 miles. Dark blue, white roof, LOADED. $2,698
'73 LTD
With air, full power and more $1,568
'74 Maverick
2 door, 6 cylinder, automatic, power steering, ... $1,650
'74 Nova Hatchback
V8, automatic, low miles $1,995
'75 Granada
2 door, 6 cylinder, SAVE $2,295
'74 Maverick Grabber
Like new, V8, automatic, bucket seats $1,995
'72 Galaxie
4 door, air, power steering, and brakes, 45,000, miles $1,395
'73 Cougar
Low miles, air, full power $2,495
'75 Monte Carlo
Triple black, loaded, full power, stereo and air $3,895
'75 Marquis
2 door, LOADED. PRICED TO SAVE $2,588
'73 Montego Brougham
Extra clean, air and more $2,088
'74 Torino Squire Wagon
Brougham option, air conditioning, low miles $2,875
'74 Torino
4 door, 41,000 miles. SAVE SAVE. SAVE $1,450
ALL CARS SAFETY INSPECTED BEFORE DELIVER.
TOM HOLZER
FORD
On Gd. River Between
Middlebelt & 9 Mile
In Farmington
474-1289

FORD LTD 1975, 2 door, 351-V8, power steering & brakes, radio, heater, air, rear defogger, steel belted tires, excellent condition. $3100. 421-7987

FAIRLANE, 1969, air, good running condition, good body $400 or best offer. 464-3011

GRAN TORINO, 1972 Sport. Air, power steering, brakes, AM-FM stereo 53,000 miles. $1,100. After 4PM. 852-2465

HAZEL PARK
PASS
WINNER

Mr. James Leslie
30112 Brookview
Livonia, MI 48152

But you must call the Promotion Dept. of The Observer & Eccentric by 5 p.m., Friday, June 3, 1977, to claim your TWO FREE PASSES TO HAZEL PARK RACEWAY. 261-8600, ext. 243.

CONGRATULATIONS!

PINTO, 1977, automatic, only 2,000 miles, factory warranty $3,085 Avis Ford Telegraph at 12 Mile 354-3100

LTD, 1972, Brougham, 4 door, power steering, power brakes, air conditioning, radio, tinted glass, new tires, A-1 shape, priced to sell. 421-4720

PINTO 1976 Runabout, 4-speed, AM radio, radials, rust-proofed, wife's car, excellent. 464-8627

MUSTANG, 1965, Fastback, good condition for parts or restoration. 289 4 speed, $250. Evenings 455-7678

LTD Brougham, 1972, fully equipped, $1,195, new exhaust, brakes, tires, excellent condition. 453-9320

MAVERICK, 1970, 6 cylinder, 4 new tires, automatic, $200. 422-7879

LTD 1972. Power brakes, steering Air, automatic, new tires. Top condition. $1,700. After 6 PM. 453-1562

MUSTANG 1972, dark green, black interior, automatic, power steering, brakes, clean. $955. Tyme Sales. 455-5566

PINTO 1972, automatic, air, power brakes, steering, nice family car Low miles. $850. Tyme Sales 455-5566

Turner Ford
GIVES YOU FLORIDA
STARTING NEXT WEEK
WATCH MONDAY'S PAPER
FOR DETAILS

LTD Wagon, 1972. Good transportation, $600 or best offer. 645-5315

GALAXIE 500, 1963, 2 door, automatic, power steering, 39,500 miles, good condition $500 or best offer. 532-1448

MAVERICK, 1975, 4 door, power steering, brakes, automatic, 17,000 miles, radials, excellent condition. $2,500. 661-1068

PINTO, 1973, Station Wagon, 4 speed, one owner, 40,000 miles, new brakes, shocks and steel belted radial tires, no rust, $1,095. 363-6589

GALAXIE, 1968, 500, runs good, $300. 937-2885

TORINO, 1976, 2 door, executive car, air, automatic, power steering, power brakes, vinyl roof, 10,500 miles, like new. MA6-2613

TORONADO 1976. Red, white brougham top, stereo, cruise, 6-way seat, many other extras. Excellent condition. After 7 PM week days: 557-4336

PINTO 1976 wagon, 4 speed, 20,000 miles, am-fm, $2700. After 4 P. M. 455-9196

MUSTANG, Convertible, 1965, $1200. 474-2356

LTD, 1971, 4 door, air, radio stereo, average miles, $600. After 5PM 535-6851

MUSTANG GHIA, 1975. Sunroof, V8, automatic, air conditioning. WOW! This one's loaded. Low miles. North Bros. 421-1376

GRAN TORINO 1974, 2 door, power steering., air, automatic, V8, Wifes car. 459-1444

LTD, 1970, 4 door, hardtop, air, power steering & brakes, best offer. 534-5060

PINTO, 1974, new tires, no rust, manual shift, 4 cylinder, $1500. After 5. 476-9543

MAVERICK 1970, 6 cylinder, 250 CID, automatic, radio, runs good. $300. After 5PM, 525-5184

LTD 1971 2 door. Power steering, brakes. Air. Clean. $775. 474-0249

MAVERICK 1975. Radio, heater, automatic, power steering. 16,000 actual miles. Owner 474-5457

CALHOUN'S TOTAL TRUCK CENTER
$UPER $AVINGS on all TRUCKS and VANS in stock





CHECK-OUT A CRUISING VAN
CUSTOMIZED COMFORT
OVER 35 IN STOCK
LARGE SELECTION IMMEDIATE DELIVERY
"FOR WORK OR PLAY"
FORD TRUCKS
OPEN MONDAY & THURSDAY TIL 9 P.M.
SEE THE GUYS AT CALHOUN FORD
LEO CALHOUN
453-1100 Ford 41001 PLYMOUTH RD.
"Where Customers Bring Their Friends"

STU EVANS SELLS FOR LESS

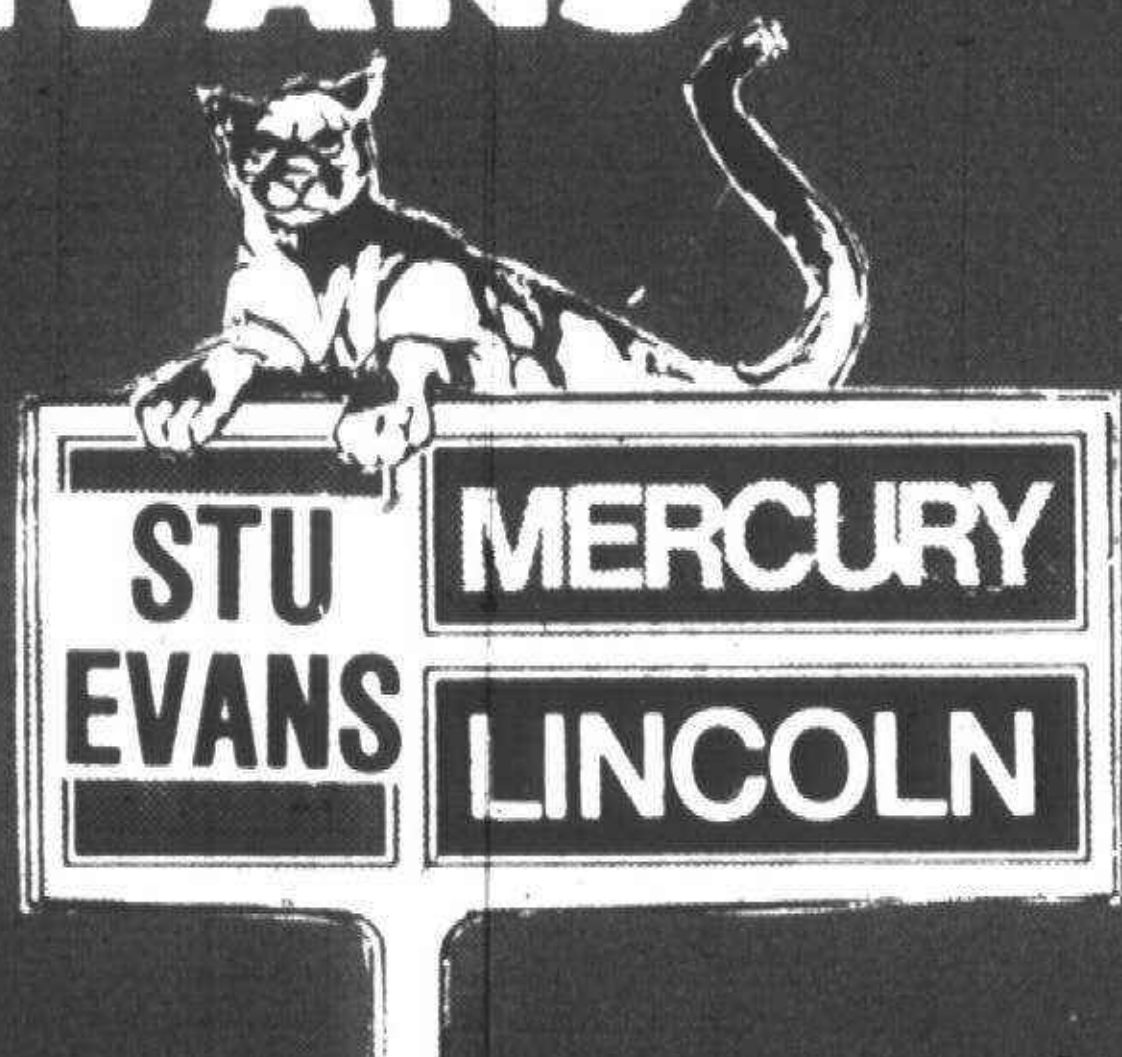

GET OUR DEAL BEFORE YOU BUY
• MERCURY • MONARCH
• LINCOLN • MARK IV
• COUGAR • COMET
• CAPRI • BOBCAT
• MONTEGO
LARGE INVENTORY

1969 MARK III
Full power, factory air. **$1995**

1975 DODGE ROYAL MONACO WAGON
Full power, air conditioning, 15,000 original miles, 10 passenger. **$3695**

1974 MONTE CARLO
Radio, heater, automatic, full power, factory air conditioning, stereo, 3 way black **$3495**

1974 CHEV. SUBURBAN WAGON
4 door, 3 seats. Extra sharp. **$3695**

1975 MONTEGO VILLAGER WAGON
Radio, heater, automatic, power steering and brakes, factory air conditioning, luggage rack. Vacation Special. **$3795**

1974 T-BIRDS
Full factory equipment, air conditioning, stereo. Priced from **$3495**

1975 FORD ELITES
Full power, air. 3 to choose from. Priced from **$3495**

1974 COMET
2 door, V-8 engine, automatic, power steering factory air conditioning, vinyl top, new tires, really sharp! **$2095**

1975 MARK IV'S
Some with sun roof. All low mileage. Loaded including tape deck, AM/FM, air conditioning, speed control. Priced sensibly.

1974 GREMLINS
2 door, automatic, radio, heater, 2 to choose from. Priced from **$1395**

1973 MONTEGO MX
Brougham, radio, heater, automatic, power steering and brakes, beautiful car at **$1895**

1974 CHEV. IMPALA WAGON
Air conditioning, automatic transmission, power steering and brakes. **$2595**

STU EVANS
32000 FORD ROAD
(near Merriman)
GARDEN CITY 425-4300

DATSUN B-210 PLUS PACKAGE
Includes
5 speed transmission
Steel belted Radials
Special body stripes
50 MPG HWY*
37 MPG CITY*
*MILEAGE may vary with individual driving habits
LARGE SELECTION!
★ 280 ★ Z's
O'HARA
Sales - Service - Parts
35655 PLYMOUTH RD.
(between Wayne & Levan)
Largest exclusive Datsun facilities in the Midwest
DATSUN 425-3311

TOP DOLLAR PAID FOR SHARP USED CARS ANY MAKE, ANY MODEL
LIVONIA'S ONLY CHEVROLET DEALER
Tennyson
CHEVROLET
32570 Plymouth Rd. Phone 425-6500

ACTION OLDS VALUE RATED USED CARS

1974 PONTIAC LUXURY LE MANS
2 door, automatic, full power, factory air conditioning, stereo 8 track, tilt wheel $2995

1973 PONTIAC CATALINA
4 door, V-8 engine, automatic, double power, factory air conditioning, new car trade, low mileage $1695

1975 OLDS VISTA CRUISER
9 passenger, automatic, full power, factory air conditioning, sharp! New car trade. $4295

1976 OLDS LUXURY SEDAN
Automatic, power steering, power brakes, stereo, factory air, new car trade, low miles. Sharp! $5895

1975 CHEVY IMPALA
4 door, V8 engine, automatic, full power, factory air conditioning, low mileage. New car trade $2895

76 FORD VAN CHATEAU CUSTOMIZED V-8 automatic engine, power steering, power brakes, stereo $5295

ACTION OLDS
33850 Plymouth Rd.
Livonia
(One block west of Farmington Rd.)
261-6900

$532
ON BRAND NEW '76 FIAT
128 CUSTOM 4 DOOR

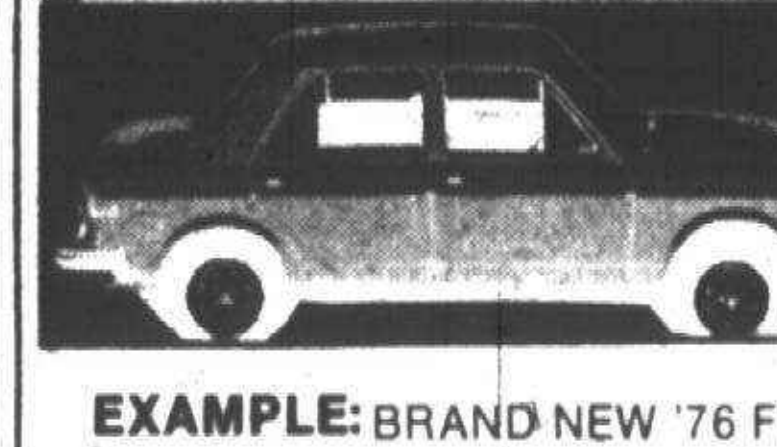

8 IN STOCK TO CHOOSE FROM

EXAMPLE: BRAND NEW '76 FIAT 128 CUSTOM 4 door Front Wheel Drive, Tint Glass, 4 Spd. Transmission, Radial Tires, R/Window Defrost, Reclining Bucket Seats

LIST PRICE $3530.20
SALE PRICE $2998.20

LIC. and TAX NOT INC. IN SALE PRICE • SALE PRICE ON IN STOCK UNITS ONLY

$400 FACTORY CASH BACK
STILL AVAILABLE ON NEW '76 FIAT 131's IN STOCK

ART MORAN
ITALIAN LIMITED
29300 Telegraph Rd.
N. of 12 Mile Rd.
353-9100
OPEN MON. & THURS. TILL 9 P.M.
OUT OF TOWN CALLS ACCEPTED • OVERSEAS DELIVERY ARRANGED

1973 PONTIAC FIREBIRD
air conditioning, automatic transmission, power steering and brakes, stereo tape deck-radio, bucket seats. $2495

1975 PLYMOUTH SCAMP
2 door, 6 cylinder, automatic transmission, air conditioning, power steering, very low mileage! $2688

1974 OPEL MUNTA LUXAS
gas saver, 4 speed standard transmission for $1895

1976 MONZA HATCHBACK
5 speed transmission, power steering and brakes, stereo radio. $2588

1972 FORD LTD
4 door, air conditioning, automatic, power steering and brakes, stereo—radio, vinyl top. $795

1972 BUICK SKYLARK
2 door, V8 automatic with power steering, power brakes, radio, vinyl top $1695

All cars have received autosense computerized car service.
ARMSTRONG
Buick-Opel 525-0900
30500 PLYMOUTH RD., LIVONIA

ORDER NOW AND SAVE
NEW '77 DODGE ASPEN 2 DOOR $3277
NEW '77 DODGE TRADESMEN VAN $3677
ON DISPLAY NOW
THE ALL NEW DODGE
DIPLOMAT
JOHN CUETERS
TOWN & COUNTRY DODGE
9 MILE & GRAND RIVER
474-6750 474-6750

Whatever Your Motoring Needs; See Us For The Lowest Prices.





PINTO
MAVERICK
MUSTANG
GRANADA
LTD II
LTD
T-BIRDS
COMPANY DEMOS
CLUB WAGON
RANCHERO
BRONCO
VAN CONVERSIONS
4 WHEEL DRIVE PICKUPS
ECONOLINE VANS
DUMP TRUCKS
FORD
A Full Line of Recreational Vehicles
JACK DEMMER FORD
721-2600
37300 Michigan Ave.
(at Newburgh)

866 Ford

PINTO, 1972, stick, AmFm, new tires, 42,000 miles, $600. Friday 626-8962

GRAN TORINO Sport 1972, automatic, power steering, power brakesn AM-FM radio, $1250. Call after 4PM. 474-3482

PINTO Wagon, 1976, silver metallic, luxury decor group, 6 cylinder automatic, radio, power steering, luggage rack, other extras, excellent condition, only 14,000 miles, 338-3658

PUBLIC CAUTION

You may be spending those hard earned dollars too fast. We have 100 reconditioned cars, trucks and vans from the Plymouth area. We are hard to find but easy to deal with.

LEO CALHOUN FORD
41001 Plymouth Rd.
Just East of Haggerty
453-1327

PINTO, 1973, Station wagon, stick shift, best offer. 464-6709

MAVERICK GRABBER 1974 302, 4 speed, new tires, $1,550. 535-0976

XL 1969 2 door, good engine. 349-5481

LTD 1972 Brougham, power steering, power brakes, air, rear defogger, good condition. $1050. 534-8268

MAVERICK 1972 302, 3 speed floor, excellent engine, clean interior, before 11AM. 476-8994

MUSTANG II, 1974, V-6, automatic, power steering-brakes, air conditioning, AM-FM stereo, well-maintained, $2150. 645-5546

PINTO, 1975, Runabout, 4 speed, radials, excellent condition, 17,000 miles. $1900. 464-3756

PINTO 1974 Runabout, 2300cc, 4 speed, sun roof, tape deck, am radio, 2 sets tires, $1500 firm. 422-3655

PINTO, 1974, 3-door, 2.3 Litre Engine, 4-speed manual transmission, Vinyl roof, radial tires $1300. 453-9040

GALAXIE XL 1969, bucket seats, console, excellent interior, excellent working condition, rear end damaged. $300 or best offer. 326-7925

LTD, 1973, low mileage, air, power, defogger, very good condition. $1875. 425-3479

MAVERICK, 1975, automatic, air, all power, more, excellent condition. $2350. 476-5155

MUSTANG, 1965, power steering, brakes, automatic, no rust holes. $650. 937-2349

MICHIGAN'S
#1 Ford Dealer
WHY?
We Sell For Less!
Large Savings On All Models
STARK HICKEY WEST
24760 W. 7 Mile 538-6600

PINTO, 1975, Squire wagon, V-6, automatic, power brakes, steering, air, stereo. $2400. 721-7992

GALAXIE 1972, 2 door, 25,000 miles, automatic transmission. $900. 459-3044

MAVERICK 1970, standard, best offer. 729-2266

LTD 1970, air, $300. 459-9408

TORINO, 1972 Gold. Excellent running condition. New battery & exhaust. Air, radio. 353-6874, 562-0829

MAVERICK 1970, factory air, am 8 track tape, mags, air shocks, new tires, additional set of wheels n tires plus snow tires, from 8:30 - 525-2369. After 6. 453-4304

GALAXIE, 1970, 4-29 - 2 V engine, 4 door sedan, $250 or best offer. Also 1967 Cortina, best offer. 421-0421

PINTO, 1972. Excellent condition. Very clean. Automatic, 2,000 CC 36,000 miles. $975. Evenings 421-3203

866 Ford

GRAN Torino, 1973, excellent shape, air, power steering and brakes, automatic, radio, vinyl roof, opera windows, deluxe carpeting, 42,500 miles. $2,150. Must be seen. 647-4784

MUSTANG, II Ghia, 1974. Air, power steering, power brakes, stereo, 8 track. $2650. GA7-1968

GALAXIE 500, 1967, vinyl top, clean, $300. 647-7844

PINTO, 1971, $450. 651-6243

LTD, 1973, Brougham, $2350. 651-6243

1976 MAVERICK
6 cylinder, automatic, power steering, radio, body side mouldings, low miles. Sharp.
$2,795
Jack Demmer Ford
37300 Michigan Ave.
PA 1-2600

MUSTANG 1974½, 2 + 2, automatic, power steering, and brakes, V6, 19,000 miles. $2000. After 4 Pm. 453-8068

COUNTRY SQUIRE, 1974, power windows, brakes, steering. Air, luggage rack, new radials, 40,000 miles, clean. $2600. 646-6614

MUSTANG, II, 1975, good condition, stick shift, AMFM cassette stereo, reasonable price. 464-2546

FORD 1974 Galaxie 500, 4 door, automatic, air, power steering, brakes, excellent condition, $2100. 661-2506

GRAN TORINO 1975 Brougham. Excellent condition. Very low mileage, air, many extras. $3,350. Call after 6 PM. 459-0964

MAVERICK, 1971 2-door, low mileage. 522-4264

MUSTANG 1973. Beautiful. Must see to appreciate. 375-0826

MAVERICK, 1971. Good condition, stick, low mileage. New tires & exhaust. After 5PM. 422-1036

GRANADA Ghia, 1976, 2 door, 302, 8 cyclinder, air, power, many extras, rustproof, 19,000 miles, $3950. 525-0797

MAVERICK 1972, California car, excellent condition, automatic, triple blue. $1100 firm. 427-0681

COUNTRY, 1975, Squire, Brougham, 10 passenger wagon, all power equipment, trailer package, Michelin tires, excellent condition. $3850. 453-2998

LTD, 1973, 4 door, Brougham, most options, 48,000 miles, $1700. 453-5937

TRANSPORTATION
1970 Ford LTD Brougham $295
1971 Ford LTD, 2 door hardtop $595
1973 Pinto Runabout $745
1971 Mustang, 2 door, stick $795
1971 Maverick, 2 door, automatic $395
PAT MILLIKEN FORD
9600 Telegraph
Between Plymouth & W. Chicago
255-5840

PINTO, 1973, Squire Wagon, luggage rack, automatic, air, radio, 29,000 miles, excellent condition. $1975. 477-5662

LTD, 1975, Country Squire, 10 passenger, air, excellent condition. $3600. 455-1884

GALAXY, 1972, 2 door, 25,000 miles. Power steering, automatic trans. $900. 459-3044

GALAXIE, 1967, good running condition, nice body, $350. 349-6193

MAVERICK 1971, blue, white vinyl top, automatic, power steering, air, 8 cylinder. $800. Before 2 P. M. 624-5639

FORD 1974 Galaxie 500, 4 door, air, 38,000, power seats, cruise, new tires. Top shape. $2595. 435-9439

LTD, 1976 Landau. Mint condition. Full power, air, AM-FM stereo tape. Best offer. 522-1772

866 Ford

LTD, 1975, Ford executive car, air, low mileage, extras, $3200. 626-7129

870 Jeeps & Other 4 Wheel Drive

DODGE 1975 Snow Fighter, Meyers snow blow. CB, low mileage, $4700. call before 9 PM. 649-0054

JEEP 1968 V-6. Steel top, snow blade, completely reconditioned. $1,650. 49,500 miles. 459-3098

JEEP 4 wheel drive. Rebuilt engine, roll bar, trailer hitch, hard top and soft top. $1,295. See at SW corner Trailer Court, 11 Mile & Haggerty. 525-6823

FORD 1975, F250 4X4 with 96 inch Western plow, good condition, $4300. Call after 8 PM. 459-0921

K-5 BLAZER, 1974. 4 wheel drive, automatic, power steering, power brakes, air conditioning, am-fm with snow plow. $3,788. Bob Saks Olds, Grand River & Drake. 478-0500

JEEP 1969 CJ-5. New V-6, excellent condition. $2,050. After 5:30 PM. 535-4450

BLAZER, 1976, many extras. 6500 miles. $5500. 255-3229

BLAZER 1973, 4 wheel drive, automatic, snow blade. 647-0700

GARAGE SALE, Thursday, Friday, Saturday, 10AM-4:30PM. Two families household items, men's size 7½ CCM hockey skates, chairs, barstools, light fixtures, etc., 6364 Pinecroft, W. Bloomfield, north of Maple, west of Orchard Lake.

JEEP 1969 Renegade. Good condition. Call owner for price. 363-4166

872 Lincoln

LINCOLN 1976 4 door Town car, mint condition, loaded, 15,000 miles. Priced to sell. Call nights 338-3828 or 923-3000

LINCOLN-MERCURY
453-2424 425-2444

1976 MARK IV
Moonroof, aluminum wheels, 12,000 miles, rose diamond fire, loaded, air, stereo. Priced to sell.
Hines Park

872 Lincoln

CONTINENTAL, 1974. 4 door. Original owner. Low mileage. Leather, stereo, tape, cruise, tilt. Mint. $4,800. 626-4072; 626-2131

CONTINENTAL, 1972, good condition. $1395 or best offer. 522-8343

MARK IV, 1976, mint condition, $9750. 474-3300. After 4PM, 352-3351

874 Mercury

COUGAR, 1974 XR7. Power steering, brakes, air, radials. Low mileage, excellent shape. $3,300. 851-5442

MARQUIS, 1973, 10 passenger wagon, air, speed control, power seat, automatic level control, 400 engine. $2200. 274-5455

COUGAR, 1975, XR7, metallic silver, maroon interior, 30,000 miles, loaded, stereo, $3490. Office, 332-9124. Evenings. 464-8442

MARQUIS Brougham 1973, blue 4 door, loaded, fair condition. $1775. 349-8791

MERCURY 1969, Marauder, power steering-brakes, AmFm stereo, mags, $500. Call Jim, 535-4166

MARQUIS Brougham 1972, loaded, $950 or best offer. 624-5129

COUGAR, 1976 Excellent condition. Many extras, air, power steering-brakes, stereo, V-8. 474-4615

MONTEGO, 1974, power steering, brakes. Air stereo, rear defogger. $2300. Call after 7 PM. 626-8777

COUGAR, 1977, XR 7, 2100 miles, champagne. $1200 below list. 351 V-8, loaded. $5750. Ypsilanti, 1-483-7118

ATTENTION!
MERCURY BUYERS
Priced Good Thurs. & Fri.
'76 MARQUIS, 4 door, low miles and like new, stereo, air, electric defogger, silver with vinyl roof, radials $4,395
'73 MONTEGO, 2 door hardtop, no air but a good clean car. Hurry! $1,595
'72 VILLAGER WAGON. Low miles, 9 passenger, factory air, real bargain $1,395
Written Warranty
COLONY
CHRYSLER-PLYMOUTH
111 Ann Arbor Rd.
PLYMOUTH 453-2255

874 Mercury

1976 MONARCH
4 door, automatic, power steering, power brakes, vinyl top, low miles. $3,895.
Hines Park
LINCOLN-MERCURY
453-2424 425-2444

MONTEGO, 1971, MX Villager Wagon, power steering, brakes, 42,400 miles. 464-2164

COLONY PARK, 1973, full power, air, am-fm stereo, 460 engine, low mileage, $2150. 477-9089

COLONY PARK, 1975, station wagon, air, special trim package, power door locks, load adjusters, excellent condition. $4195. 525-4327

COUGAR, 1971. XR7, air, power steering, power brakes, 51,000 miles. $1500. Call after 6 PM. 534-5112

MERCURY 1970 Marquis convertible, new tires, 65,000 miles, good condition, best offer. After 6 P. M. 422-2784

874 Mercury

COUGAR, 1975. XR7, Fully equipped. WOW!, $3,395. North Bros. 421-1376

WAGON, 1976 Montego, 8 passenger, low miles, many options, excellent condition, $4,500. 557-9173

COUGAR 1971, 1974 Torino engine, $900. 1972 Mercury, wagon, $600. 1968 Olds, $450. 422-5195

MONTEGO 1972, 33,000 miles, top condition. Must sell, make offer. 278-6994

COUGAR XR-7 1975. Powder Blue, white vinyl roof. 16,000 miles. Air, full power, bucket seats. Superior condition. $4,000. 557-4094

COUGAR, XR-7, 1974½, outstanding condition, super clean, triple white, 39,000 miles, power-steering power-brakes, air conditioning, am-fm stereo tape, rear window defroster, luxury bucket with console, floor shift automatic, 351M-2V engine, bumper protection group, rally instrumentation, sway bar, new battery, ½ vinyl roof. $3450. After 6 PM. 478-7480

874 Mercury

MONTEGO, 1970, new parts, fair condition. GR-4-3278

MERCURY Grand Marquis Brougham 1975. Every available option including AM-FM stereo with tapes, 6 way power seats, cruise control and rustproofing. Mint condition, 55,000 miles, one driver. $3800. firm. 455-1626

1976 BOBCAT
4 cylinder, 4 speed, AM-FM radio, power steering.
$2,795.
Hines Park
LINCOLN-MERCURY
453-2424 425-2444

MARQUIS Brougham 1973. 2 door hardtop, beautiful cream, black top, excellent condition. $2300. 422-5128

874 Mercury

MONTEGO 1974 MX Villager wagon. 22,000 miles. 9 passenger. Air, power steering, power brakes, AM-FM-Stereo, split bucket seats, and more. $2,750. 474-0393; 476-3878

1975 MONTEGO
2 door hardtop, automatic, power steering and brakes, vinyl top, air conditioning, only $2,788.
Hines Park
LINCOLN-MERCURY
453-2424 425-2444

COMET - 1972, 302 V-8, automatic, power steering, new tires, top machanical condition, $1200 or best offer. Call Mark before 4PM. 464-6724

MARQUIS Brougham, 1974, 4 door, all power, low mileage, excellent shape. Call after 6PM. 474-6368

874 Mercury

MONTEGO 1972 MX 2 door, v8, automatic, power steering, po brakes, air, rear defroster, vinyl top, low mileage, exce condition $1500 or best offer. 357-5850

COMET 1973, AM-FM 8 track, 302 V8, vinyl roof, 28,000 miles, power steering, wire spoked mags, belted 70 tires, excellent condition. $2,100. 453-5553 or 464-1282

876 Oldsmobile

OLDS, 1967, good condition, $275. 537-2279

CUTLASS, 1972, 4 door, air conditioned, power steering -brakes $1450. 522-8053

CUTLASS, 1976, Limited Edition, Power steering, Power brakes, air, rust proofed. 5,500 miles. 427-8848

TORONADO, 1976, Brougham, excellent condition. Loaded with options. $5675. 264-6591

NEW 1977 T-BIRDS
Immediate Delivery
Good selection of colors & equipment to choose from.
BILL BROWN FORD
421-7000
32222 PLYMOUTH RD., LIVONIA

LINCOLN SALE!
WE HAVE OVER
25
LINCOLNS - MARK IV'S
AND LINCOLN VERSAILLES IN STOCK

HURRY WHILE THE SELECTION IS GOOD!!
'A' PLANS ACCEPTED
TOP DOLLAR ON TRADE INS
OPEN MON. & THURS. TIL 9 P.M.
George Kolbs
Hines Park LINCOLN MERCURY
40001 Ann Arbor Rd. Plymouth 453-2424
(at THE I-275 INTERCHANGE)

Lou LaRiche CHEVROLET
DOLLAR SAVERS
1974 MALIBU CLASSIC automatic, power steering, vinyl top, am-fm radio. $2575
1972 MONTE CARLO automatic, low mileage, special striping. $2288
1970 IMPALA WAGON Low mileage, sharp! $1388
1976 FURY automatic, low mileage, landau top. $2999
1974 T-BIRD Loaded, must sell. $3777
1975 FORD PICKUP power steering, heavy duty suspension. $2945
1973 PLYMOUTH FURY Transportation Special. $988
1975 IMPALA 4 door sedan, air conditioning, Sale Price. $3333
1974 CAMARO automatic, power steering, lime green, excellent buy. $2777
1974 IMPALA CUSTOM air conditioning, 19,000 miles. $2795
MOST CARS CARRY OUR LIMITED 1 YEAR WARRANTY IN WRITING
Lou LaRiche CHEVROLET
40875 Plymouth Rd., Plymouth
(Across from Burroughs)
PHONE 453-4600

CITY OF TROY
EQUIPMENT SALE
21 Plymouth (Police Cars) 1971 thru 1976 Most 1974 and 1975
6 Pickup Trucks Most ½ Ton
10 Miscellaneous Trucks and other Equipment
Equipment may be inspected at the DPW Yard, 4693 Rochester Road, between 8:00 A.M. and 8:00 P.M. on Tuesday, May 31, 1977 through Monday, June 13, 1977.
Sealed proposals endorsed "VEHICLE SALE" will be received by the City of Troy at the office of the City Clerk, 500 W. Big Beaver Road, Troy, Michigan, until 2:00 P.M. Tuesday, June 14, 1977 after which time they will be publicly opened and read. Bid Proposal forms are available through the City Purchasing Agent or at the City DPW Yard.
Arlene Gresham
Purchasing Agent

WOULDN'T YOU REALLY RATHER OWN A STELLA BUICK?
Now you can For only $4,146 including dealer prep and delivery
'77 Century Special
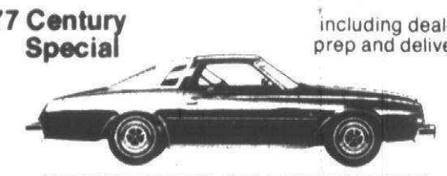
BEAUTIFULLY EQUIPPED
White wall tires
Landau vinyl top
Power steering
Automatic transmission
Economy V-6 engine
Full wheel covers
$450 DOWN CASH OR TRADE
STELLA BUICK has done it again!
'77 Skylark For only $3,898

You can own this spirited, new Buick Skylark "S". The styling is European, the comfort, the performance, the values are all Buick For only $3898
Including dealer prep and delivery-You get landau roof, automatic transmission, full wheel covers, power steering, economy, V-6 engine, white-wall tires, protective side molding
OPEN MON. & THURS. TIL 9 P.M.
STELLA Buick-Opel
25330 GRAND RIVER IN REDFORD
1 MILE WEST OF TELEGRAPH
531-2500

DETROIT'S LARGEST SELECTION OF FULL SIZE MERCURYS • LINCOLNS MARK V'S

'77 MARQUIS Immediate Delivery for about $4,892*

'77 COUGAR Immediate Delivery FROM $4,755*
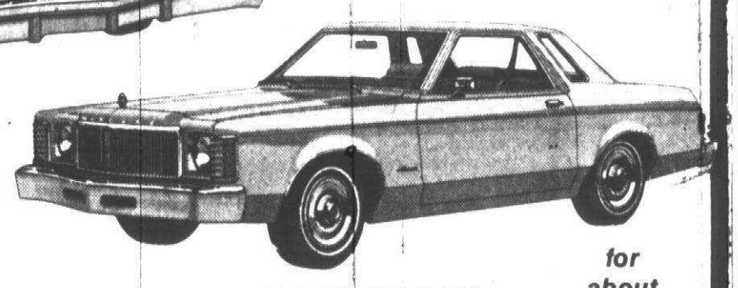
'77 MONARCH for about $3,695*
★ This is the average of prices based on an independent shopping survey of 51% of all Detroit area Lincoln-Mercury dealers, April 6-8, 1977. Some prices were higher, some lower. Title and taxes extra. See us for our price and terms.
LARGE SELECTION OF
MARK IVS • CONTINENTALS
• COUGARS • MARQUIS • COMETS • CAPRIS
MERCURY LINCOLN
PAT MULLIGAN'S HOME OF THE BIG 'M'
Mulligan
20200 GRAND RIVER West of EVERGREEN
OPEN TIL 9:00 MON. AND THURS.
KE 2-4000

CALHOUN'S HOT BUYS! ARE
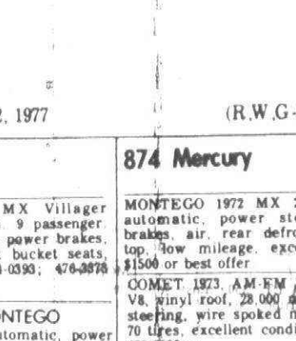
your Key to a SUN-sational SUMMER
PRICES TOO HOT FOR OUR COMPETITION ON ALL '77s IN STOCK
PLUS SAVE HUNDREDS$
ON '77 LIMITED EDITION GRANADAS-PINTOS MAVERICKS AND MUSTANGS

ATTENTION UP TO $300 TO ALL Ford U.A.W. HOURLY Employees and Retirees with purchase of any new 1977 Car, light truck or van.
OPEN MONDAY & THURSDAY TIL 9 P.M.
LEO CALHOUN
453-1100 Ford 41001 PLYMOUTH RD.
"Where Customers Bring Their Friends"

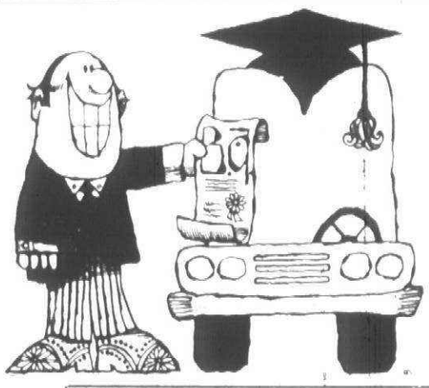
THESE CARS HAVE THEIR B.A.* DEGREE!
A SPECIAL OF THE WEEK:
1975 CADILLAC Coupe de Ville, powder blue with a white ... car cabaret roof, leather trim, full power, stereo, extra sharp. $5595

1976 PLYMOUTH VOYAGER
9 passenger van, 10,000 miles, automatic, power brakes and steering, air conditioning, 2 tone paint. $5795
1976 SUBURBAN
carry all, factory air conditioning, trailer towing package. $5995
1973 CHEVY CAPRICE
2 door hardtop, automatic, power brakes and steering, air conditioning, vinyl roof, radial tires. $2195
1975 MAVERICK
4 door, 6 cylinder automatic, power steering and brakes, air conditioning, 23,000 miles. Luxury interior. $2995
1973 PLYMOUTH FURY III
4 door hardtop, V8 automatic, power brakes and steering, air conditioning, vinyl top. $1295
1973 V.W. BUS
7 passenger, steel belted radial tires, extra sharp. $1,895
1975 CHEVY PICK-UP
6 cylinder automatic, 14,000 miles, like brand new. $3395
1973 DELTA ROYALE
4 door hardtop, full power, stereo, doorlocks, air conditioning, priced to sell. $1995
ECONOMY CARS
4 VEGAS, 1 MONZA 2+2, all extra sharp! Priced to sell.

SPORTY CARS
1977 TRANS AMS
2 to choose from. 5,000 miles, new car warranty left. Priced to sell from. $5595
76 MUSTANG II COBRA GT
Fastback, automatic, power, extra sharp. $3995
73 MUSTANG MACH I
V8 engine, automatic, power brakes and steering, bright red. $2395
75 CAMARO
6 cylinders, standard shift, extra nice. $3495
76 CAMAROS
2 to choose from, 6 cylinders, automatic, power steering and brakes, extra sharp. Priced from. $3995
73 MERCURY COUGAR XR7
automatic, power steering and brakes, sharp. $2495
1974 NOVA
2 door, 6 cylinder, automatic, power steering, great economy car. $2495
1973 CUTLASS SUPREME
2 door, automatic, power steering and brakes, stereo, low mileage. $2895
1975 MONTE CARLO LANDAU
bucket seats, full power, stereo, power door locks, low mileage. $3995

1972 CHEVY NOVA
4 door, V8 automatic, power brakes and steering, rally wheels, vinyl top, 30,000 miles. $2195
1973 MATADOR
9 passenger wagon, small 8, automatic, power steering and brakes, extra sharp. $1895
1974 CHEVY IMPALA CUSTOM COUPE
automatic, power brakes and steering, air conditioning, stereo, vinyl roof, Michelin tires. $2895
1974 PLYMOUTH DUSTER
2 door hardtop, automatic, power steering and brakes, great value. $1995
1976 DATSUN
Little Hustler Pick-up, 7 foot bed, 4 speed, air conditioning, am-fm radio, priced to sell. $3395
1976 CHEVY CAPRICE CLASSIC
4 door hardtop, 12,000 miles, full power, air conditioning, stereo, extra sharp. $4795
1973 HORNET
2 door, 6 cylinder automatic, power steering and brakes, great economy car. $1695
1973 CUTLASS SUPREME
2 door, full power, air conditioning, stereo, extra sharp. $2895
DEMOS
3 1976 CAPRICE, special warranty available, all priced to sell.
LIVONIA'S ONLY CHEVROLET DEALER
Tennyson
CHEVROLET
Putting you first, keeps us first.
32570 Plymouth Rd.

O&E

876 Oldsmobile

CUTLASS, 1970, power steering & brakes, low mileage, fair condition, best offer. Call after 10 AM. 689-8197

CUTLASS S 1975, 260 V8, air conditioning, rust proofed, low miles, many extras, $3,800 or offer. After 6 Pm. 645-1258

CUTLASS, 1973, Supreme, 350 automatic, AM/FM, air, good conditon, $1595 or best offer. 522-8455

876 Oldsmobile

OLDS 88, 1974, 4 door hardtop, power steering, brakes, Electric locks, air conditioning, good condition. $3100. Call after 5 PM. 476-7065

OLDS 88, 1966, runs good, damaged body, power steering, power brakes. After 5 533-6666

OLDS 1973, Delta Royale. Loaded Excellent condition. Low mileage. $2,200 or best offer. 477-7126

876 Oldsmobile

CUSTOM CRUISER, 1976, wood grain, air, power steering, brakes, AM-FM radio, door locks, tilt wheel, cruise control, lugguage rack. $5,695. 464-3392

COUGAR XR7, 1974, loaded with extras, low miles. Avis Ford Telegraph at 12 Mile. 354-3100

CUTLASS Convertable, 1970 350 V-8. Power windows, door locks, radio, rust-proofed. 66,000 actual miles. Very sharp. $2,250. 352-9300; 553-3718

CUTLASS BROUGHAM, 1976, White with Burgundy interior and Landau top, 17,000 miles, AM-FM stereo radio, air, $4,900. 332-3935

ROYALE 1973, tinted glass, radials, 44,000 miles, 4 door, vinyl top, power steering, power brakes, air, defogger, new brakes, excellent condition, $2000. 522-1148

REGENCY, 1976, 98, loaded, tilt wheel, landau top, AMFM stereo tape, 6040 6 way power seats, deluxe velour interior, many more options $6,500 or best offer. 652-0931

CUTLASS Supreme 1976, Brougham, loaded, air, stereo, cruise, low mileage, 879-7118

TORONADO 1971, excellent condition, $1295. 455-1921

REGENCY, 1976, 4 door, all options, low miles, $6500. 459-2267

OLDS 98 1972, luxury 4 door hardtop, am-fm, all power, air, very good condition, $1700. 552-3193 or 722-5142

CUTLASS Supreme 1975, well equipped, 31,000 miles, must sell immediately, $3390. 644-2532

DELTA 88, 1972, air, new tires, trailer package, A-1 condition, $ 1,700. After 6 PM. 642-4638

BEFORE YOU BUY SEE

SUBURBAN OLDS

For Metropolitan Detroit's Largest Inventory of 1976 and 1977 Oldsmobiles

Troy Motor Mall
Birmingham-Bloomfield Hills

643-0070

OLDS 98, 1976 Luxury Sedan, 4 door, mint condition, full power cruise, power seats, rear defroster, AMFM stereo, less than 12,000 miles, $6313 or best offer. Anne 261-2600

CUTLASS SUPREME Station Wagon - 1976, power steering-brakes, air, radio, cruise control, undercoated, under 15,000 miles, excellent condition. $5000. 553-0521

OLDS, 1972, Delta Royale, Air, steel radials, vinyl top and interior. Excellent condtion. 557-8171

CUTLASS , 1974 Salon. Low mileage, air, stereo, cruise, defogger, new radials. Clean. $3,495. 836-9758, 522-6836

CUTLASS SUPREME 1976 Brougham. Triple black, T-top, custom interior, loaded, $5,300. 725-9314

OLDSMOBILE 1976 Cutlass Wagon, 3 seats, air, stereo, cruise, rack, defogger, like new, 8400 miles. 585-5180

CUTLASS Supreme 1973, sun roof, full power, air, stereo, new steel belts, etc. Low mileage. 681-6498

DELTA 88 1973 Royale. Power steering, brakes. Air, new steel belted radials. Excellent condition. $2,100. 464-8656

CUTLASS 1966, good condition, little or no rust, $350 or best offer. 646-2534

OLDS, 1974 Vista Cruiser wagon, 9 passenger. Air, stereo, power windows, locks. $2,844. 642-1180 MI 2-8785

CUTLASS 1976 S442, excellent condition, low mileage, lady's car. Must see. After 6 PM. 685-1075

878 Plymouth

PLYMOUTH WAGON, 1975, 360, power, air, stereo, 9-passenger, loaded, immaculate, 29,000 miles, $4000. 273-2258

PLYMOUTH, 1974, Scamp Brougham, 6 cylinder, automatic, power steering, air conditioning. $2,195. Crestwood Dodge, 32850 Ford Rd. 421-5700

SATELLITE Plus, 1973, power steering - brakes, air, clean, snow tires, $1,500 or best offer. 476-8969

SPORT FURY, 1971, clean, automatic, power steering, brakes, air, bucket seats, console, vinyl top. After 6PM, and weekends. 553-3458

DUSTER, 1974, 6 cylinder automatic, power steering, very good condition, excellent transportation. $2000 or best 534-4016

878 Plymouth

PLYMOUTH, 1974, Duster. 6 cylinder, automatic, power steering, 27,000 miles, new radial tires. $2,295. Crestwood Dodge, 32850 Ford Rd. 421-5700

VOLARE, 1976, Custom, automatic, 6, full power, other options. No air. $3250. 421-4289

PLYMOUTH 1970, 2 door hardtop, blue, white vinyl top, white interior, low mileage, $650. Tyme Sales. 455-5566

STATION WAGON, 1970, Excellent transportation, very good mechanical condition, $275. 261-3951

SILVER SATELITTE 1972, Sebring, excellent condition, Landau roof, air, power, new rubber. Original owner. 522-4684

FURY Wagon, 1967, power steering, brakes, V-8, good condition. Asking $350. 455-5076

PLYMOUTH 1973, Satellite Sebring Plus, V8, air, AmFm, vinyl roof, console, snows included, $1,800. 855-9027

FURY III, 1973, excellent condition, air, power, radio, automatic, cruise control, $950. 642-5588

DUSTER 1973, Gold automatic, 6 cylinder, radio, power steering, $1700 or best offer. 453-2748

FURY, 1973. New brakes, alternator, battery, and rebuilt 360 engine. Very good condition. Call Pat after 3. 278-5430

FURY II, 1969, good transportation, best offer or $100. Call Bill 538-8185

SATELLITE 1970, Gold with black vinyl top, good condition, low mileage, $750. Call 427-5575

PLYMOUTH station wagon 1972, 9 passenger, power steering-brakes, AmFm radio, air, $800 firm. 559-2306

BELVEDERE 1969, 318 engine, power steering, power brakes, 4 door. 838-3688

CATALINA Convertible, 1971, 57,000 miles, excellent condition, new top and paint $1,500 firm. 474-6056

880 Pontiac

GRAND AM 1974, reasonable. Excellent condition. Low miles, air conditioned, AmFm, automatic, full power. 354-3650

FIREBIRD, 1976 , Esprit, cream with custom buckskin interior. Console, accent stripes, rear spoiler, V8 350, automatic, air, power steering, brakes, cruise control, AM-FMstereoradio, 8 door locks, rear defroster, honeycomb wheels. Executive's wife's car. Perfect condition, 7600 miles. $4,895. 626-0402

GTO 1968, power steering, brakes, automatic, vinyl top, clean. $750. 937-2349

FIREBIRD, 1974, 350 automatic, power steering and brakes, air, AMFM stereo, $3,100. 255-3645

SUNBIRD, 1976, low mileage, 4 speed, AM-FM 8 track stereo, radials. 673-2426

CATALINA 1973, air, 60,000 miles, best offer. Call after 5:30PM 533-6824

PONTIAC, 1976, Grand Prix V-8, automatic, loaded, silver exterior burgandy interior. $4,395. Crestwood Dodge, 32850 Ford Rd. 421-5700

PONTIAC 1970 station wagon, power steering, brakes, air, good tires, runs good, $650. 453-2483

CATALINA 1974, 4 door hardtop, clean, air, power steering, brakes, radio, vinyl top, $1800 or best offer. 559-0657

SAFARI wagon, 1972, power brakes, steering, air, $950. 422-9390

TEMPEST 1970, V8, teacher's car, excellent condition, air, power brakes, power steering, automatic. 542-3780

LeMANS, 1975, air, power steering and brakes, cruise control AMFM stereo tape deck, excellent condition, $3,095. 261-1957

SUNBIRD 1977, V-6, automatic, AM-FM radio, rear defogger, rustproofed, extras. $4,100 or best offer. 624-4074

LEMANS 1972, Deluxe, air, power steering, brakes, new tiresi looks sharp, $1,400. 477-3403

BONNEVILLE Brougham, 1976, 4 door hardtop, 32 options, low mileage. 398-7426

GRAND PRIX, 1974, automatic, power, stereo, air conditioning. $2,995. Jeannotte Pontiac, Plymouth 453-2500

LEMANS, 1969, Pontiac. Good runner. $495. North Bros. 421-1376

VENTURA, 1973, Pontiac, 2 door, automatic, power steering and brakes, air, mag wheels, 34,000 miles. Like new. Only $2,195. O'Hara Datsun, 35655 Plymouth Rd. 425-3311

880 Pontiac

TRANS AM, 1974. Glistening midnight Blue, automatic, air, 8 track, tilt and more!! $3,650. Art Moran Pontiac-GMC, Telegraph, North of 12 Mile. 353-9000

TRANS AM, 1976. Only 11,000 miles. 4 speed, 455, loaded!! Art Moran Pontiac-GMC, Telegraph, North of 12 Mile. 353-9000

LEMANS 1974, Sport Coupe, automatic, power steering, power brakes, air, landau top, $2,350 or best offer. 651-1944

'75 TRANS AM

STRICTLY A CREAM PUFF!

24,000 miles, 350 engine ,automatic, factory air conditioning, power steering, brakes, window, tilt wheel, 2 way stereo. Hurry at $4,795.

COLONY

CHRYSLER-PLYMOUTH
111 ANN ARBOR RD.

PLYMOUTH 453-2255

GRAND PRIX, 1973, air, all power, AMFM 8 track, rustproof, outstanding condition, asking $2,500. 626-3960

GRAND PRIX 1976, bucket seats, 12,500 miles, every option. After 6 PM or Weekends. $5,000. 476-4548

FIREBIRD 1974 Esprit, air, stereo, many extras, low mileage, wife's car. Mint condition. $3800. 528-2156

GRAND PRIX, 1970, excellent condition, power steering, brakes, automatic, FM stereo. $1195. 682-5367

CATALINA, 1967, 43,000, AM-FM, excellent $700. 478-4417

CATALINA, 1975, 2 door hardtop, triple black, rally wheels, air, power. $2175. After 6 PM. 851-5483

LEMANS 1974, 350, V8, power steering, brakes, automatic, AM-FM, only 15,000 miles. $2,400 or best offer. 937-8559

TRANS AM 1975, excellent condition, factory air, factory tape, all power options, tilt wheel, Ziebart, 22,000 miles, silver with burgundy interior. 646-3406

TRANS AM, 1974, Air, tape, tilt, window, 44,000 miles, Must sell. 362-1242

PONTIAC 1973, LeMans Wagon, V8, power steering, power brakes, good condition, snow tires included. 477-1782

LEMANS 1969, automatic, V-8, $275 or best offer. 531-8560

ASTRE, 1976, power steering & brakes, automatic, 5 year warranty, good gas mileage, $2695. 459-9323. 453-1385

BONNEVILLE 1969, 4 door, power steering, brakes, vinyl top, best offer. 464-1589

LEMANS 1965 8 cylinder, very good condition, $600. 626-1286

LeMANS Station Wagon - 1976, 3 seat. Power brakes, steering, windows, locks. Cruise, tilt wheel, rack, excellent condition, $4500. 652-0314

BONNEVILLE 1976, 4 door hardtop, 10,000 miles, fully equipped, mint condition, executive car. $4900. 937-3785

GRAND PRIX LJ, 1975, with air, loaded with extras, excellent condition, after 2:20 PM. 937-3889

CATALINA Wagon, 1972, air, $750, power steering, power brakes, vinyl interior, radio. 261-5286

CATALINA 1973, 2 door. Power steering, brakes. Vinyl top. Excellent condition. Best offer. 538-6818

PONTIAC 1975 convertible. Excellent condition. Air, stereo, cruise, 400 cu. in. engine, power. 559-3516

RESIDENTIAL building site. 2.4 acres, 180x 590, Westland. Utilities available. $22,000. After 5PM, GA 1-5383

LEMANS, 1970 Station Wagon. Good condition. $800 or best offer. 464-8093

882 Thunderbird

T-BIRD, 1968, 2 door hardtop, full power, factory air, brand new inside. Runs fantastic, new tires, $475. Topp 535-6100

T-BIRD, 1973, excellent condition, 1 owner, $2750. 851-1783

T-BIRD 1976, Jade starfire, loaded, low mileage. $6,795. After 6 PM. 538-3066

1976 THUNDERBIRD

Air, stereo, mag wheels, triple black, low miles, asking $6,495.

Hines Park

LINCOLN-MERCURY

453-2424 425-2444

THUNDERBIRD, 1976, extra clean '76 luxury group, loaded!! Low mileage. 455-7362

882 Thunderbird

T-BIRD 1977, black & Chamois, luxury interior, aluminum wheels, air, stereo & more. $6,650. After 5 PM. 559-3407

THUNDERBIRD 1974, white vinyl top, over dark brown, super clean, complete power and options, custom wheels, 30,000 miles, $3950. 557-8708

T-BIRD, 1967. Power, air, runs fine. Priced to sell at $645. 29944 Ford. 422-1040

1977 THUNDERBIRDS

3 to choose from. 6 to 9,000 miles.

HURRY!

LEO CALHOUN FORD

41001 Plymouth Rd.
Just East of Haggerty

453-1327

THUNDERBIRD, 1975. Clean, low miles, lots of factory equipment. Wow!, $4,995. North Bros. 421-1376

THUNDERBIRD 1976, 13,000 miles $6,650. 645-9572 Mon. thru Fri. 9-5

T-BIRD 1959. Low mileage. 352, 4V, good condition. $900. or best offer. 464-0743

7 Thunderbirds To Choose From 1973-1977

All Colors & Equipment Priced from $3,195

Jack Demmer Ford
37300 Michigan Ave.
PA 1-2600

THUNDERBIRD 1976, factory official car, black, red vinyl interior, stereo, radio, air conditioning, low mileage, many extras. 464-6623

T-BIRD, 1973, loaded, 36,000 miles, $2900, 5:30 - 7:30 PM. 464-7631

T-BIRD 1976, fully loaded, electric moon roof, low mileage. 626-0790, 477-2830

884 Volkswagen

KARMANN GHIA, 1971, Blue. After 6 PM Weekdays, Weekends. 477-4720

884 Volkswagen

VW SALE

'69 VW Sedan	$395
'70 VW	$895
'71 VW	$995
'74 Torino	$1,295
'73 Fiat Convertible	$1,295
'76 TR-7	$4,895
'72 VW Type III	$1,695

TOM SULLIVAN VOLKSWAGEN
OPEN SATURDAY
25400 W. 8Mile 353-6900

V. W. 1974 Pop top campmobile. Excellent condition, 41000 miles, $4150. 338-9516

BEETLE, 1973, good condition, $1450. 476-5950

VW, 1967, runs good, good tires. $150. 427-3354 or 425-3675

VW'S WANTED
TOP DOLLAR PAID
IMMEDIATE CASH
ALL MODELS

TOM SULLIVAN VOLKSWAGEN
OPEN SATURDAY
25400 W. 8Mile 353-6900

VW, 1971, 4 door sedan, automatic, radio, heater, one owner. $575. Topp 535-6100

VOLKSWAGEN 1973 Beetle, red, good condition, $1400. 397-0485

VW BUS, 1972, Gold & White, air-conditioning, AM-FM radio, 4-speed manual transmission, nice and clean. 645-9534

VW 1969, Bug, runs well, $350. 477-3346

SUPER Beetle, 1974. Yellow, sunroof, AM-FM radio, good condition. $2,099. After 5PM. 373-7384

'75 & '76 RABBIT SALE
BEST SELECTION IN TOWN
50 Used Cars In Stock From $395

TOM SULLIVAN VOLKSWAGEN
OPEN SATURDAY
25400 W. 8Mile 353-6900

V.W. RABBIT, 1976, excellent condition, 11,000 miles, AM-FM cassette stereo - instrumentation, sound insulated. West Bloomfield, $3,495. 851-9744

884 Volkswagen

VW BUG, 1972. 4 speed, radio heater, sharp. Only $1,495. O'Hara Datsun, 35655 Plymouth Rd. 425-3311

VOLKSWAGEN 1971, new engine, body good condition, $900. Best offer. 455-6164

884 Volkwagen

VW CAMPER 1973. Pop top, sink, ice box, hammock. 4 speed stick, rear screen, fire extinguisher. Excellent condition. $3,000. After 6 PM. 421-0986

VW 1974, $1495 or best offer. Call 729-9030

STU EVANS SELLS FOR LESS

1977 MERCURY MARQUIS 4 dr.

"Our most affordable full size car"

$4978

Includes 400 2V engine, power steering and brakes, automatic transmission, white side wall tires, AM radio, vinyl roof, fender skirts, full standard factory equipment.

* This is an average price based on an independent shopping survey of 51% of all Detroit area Lincoln-Mercury dealers April 6-8, 1977. Some prices were higher, some lower. Title & taxes extra. See us for our price.



STU EVANS MERCURY LINCOLN

425-4300 32000 FORD RD. GARDEN CITY

TOWN & COUNTRY DODGE

76 CARS IN STOCK ALL MODELS!

1976 ASPEN WAGON	$2995
1976 CORNET, 4 door	$2895
1975 GRAN FURY, sunroof	$2995

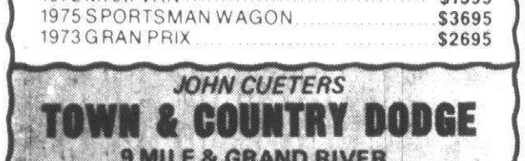

1972 SATELLITE SEBRING PLUS V-8 automatic, power steering, air conditioning, style steel wheels, bronze finish with contrasting accent paint, luxury interior. **$1695**

1974 BUICK REGAL	$2895
1974 CHEVELLE	$2495
1972 CHRYSLER NEWPORT	$1895
1973 NEW YORKER	$2295

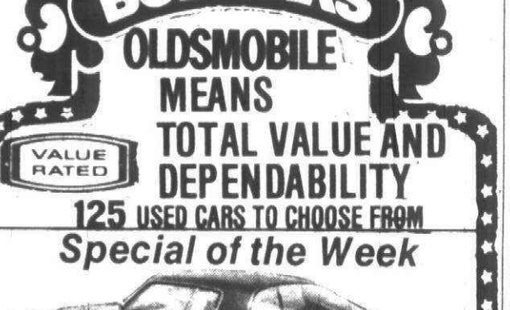

1976 CORDOBA

Loaded, 8 cylinder, tilt wheel, cruise control, air conditioning, stereo, leather interior, split seats, burgundy finish with ½ white vinyl roof, very clean! **$4295**

1972 MAXI VAN	$1395
1975 SPORTSMAN WAGON	$3695
1973 GRAN PRIX	$2695

JOHN CUETERS

TOWN & COUNTRY DODGE

9 MILE & GRAND RIVER

FARMINGTON 474-6750

BOB SAKS OLDSMOBILE

MEANS TOTAL VALUE AND DEPENDABILITY

VALUE RATED

125 USED CARS TO CHOOSE FROM

Special of the Week



1971 BUICK RIVIERA

2 door hardtop, sports coupe, V8, automatic, power steering, power brakes, factory air conditioning, vinyl roof, radio, heater, white walls, only 40,000 guaranteed miles, showroom new! **$1,988**

1974 PONTIAC TRANS AM

Automatic, power, air, buckets, console, like new. **$3895**

1975 CHEVY CAPRICE ESTATE WAGON

9 passenger, factory air-conditioning, AM-FM, luggage rack, showroom new! **$3495**

1974 BUICK REGAL CENTURY SPORT COUPE

V8, automatic, power steering, power brakes, radio, heater, white walls, vinyl roof, factory air, low mileage, winter ready! **LIKE NEW $2,795**

1975 BUICK ELECTRA 225

Loaded, 4 door sedan, low miles, showroom new **$4,595**

1975 OLDS CUSTOM CRUISER

Station Wagon, 9 passenger, air conditioning, loaded, only 16,000 guaranteed miles. Showroom new. **$4,595**

1973 CAMARO SPORTS COUPE

V8, automatic, power steering, power brakes, sports console, bucket seats, radio, heater, white walls, vinyl roof. **$2,695**

1973 OLDS 98 LUXURY COUPE

Air conditioning, stereo, vinyl roof, loaded, showroom new! **$2495**

1973 FORD TORINO

Sport Coupe, V-8, automatic, power steering and brakes, radio, heater, white walls, factory air conditioning, very low mileage. Like new! **$2,295**

1974 MERCURY MARQUIS BROUGHAM

4 door Sedan, air conditioning, vinyl roof, AM-FM stereo, loaded, low mileage. **$2,995**

1976 DODGE ASPEN

2 door sports coupe, 6 cylinders, gas saver, automatic, power steering, power brakes, AM-FM radio, heater, white wall tires, low mileage, showroom new! **$3,495**

'76 ROYAL OLDS 88

4 door hardtop, V8, automatic, power steering, power brakes, AM/FM stereo, heater, white walls, rear window defroster, vinyl roof, factory air. **$4,495**

1973 PONTIAC FIREBIRD SPORTS COUPE

V8, automatic, power steering, power brakes, factory air conditioning, tinted glass, bucket seats, sports console, vinyl roof, radio, white walls, only 19,000 miles. **$2,995**

1973 OLDS 88

4 door hardtop, V-8, automatic, power steering, power brakes, air conditioning, vinyl roof, radio, heater, white walls, low mileage, sharp! **$2,395**

1976 OLDS TORONADO BROUGHAM

Loaded with all factory options, plus sunroof, 1/2 padded vinyl top, stereo, air. **$5,895**

1976 CUTLASS SUPREME SPORTS COUPE

350 V8, automatic, power steering, power brakes, air conditioning, AM/FM radio, heater, white walls, tinted glass, low mileage. **$4,595**

1973 CHEVY IMPALA CUSTOM COUPE

V-8, automatic, power steering, power brakes, air conditioning, tinted glass, vinyl roof, AM/FM, heater, white walls, low mileage, showroom new. **$1,995**

ASK ABOUT OUR 1 YEAR, 12,000 MILE OR 2 YEAR, 24,000 MILE USED VEHICLE SERVICE CONTRACT FOR THAT EXTRA PROTECTION.

AT GRAND RIVER and DRAKE
JUST 2 MILES WEST of FARMINGTON

478-0500

BE SMART — BUY

At a dealer - With low overhead - - Where Service is king - Where each Deal is Personalized - and where your price is competitive.

Listed below are 4 of 150 Cars to choose from with Big Discounts - Look!!

NEW '77 BUICK RIVIERA

Stock No. 310



List ~~$9460~~ PRICED NOW AT **$7895**

NEW '77 BUICK CUSTOM CENTURY COUPE

Stock No. 333



List ~~$5281~~ Priced Now At **$4577**

NEW '77 BUICK ELECTRA COUPE

Stock No. 579



List ~~$8348~~ PRICED NOW AT **$6899**

NEW '77 BUICK SKYLARK

Stock No. 219



List ~~$4965~~ Priced Now At **$4495**

JACK SELLE BUICK

200 W. Ann Arbor Rd. (M-14) Plymouth-Mich.
Ph. 453-4411 Open - Mon.-Thurs. 'til 9 p.m.
JUST WEST OF I-275 INTERCHANGE
"Keep that great GM feeling with genuine GM parts"

1977 FORDS

BUY YOUR NEW 1977 FORD FROM

AVIS FORD

SAVE $$$ NOW!!!

T-BIRDS—LTD'S—LTD II's—PINTO
MUSTANGS—GRANADAS—MAVERICKS

IT PAYS TO DO BUSINESS WITH A NAME EVERYONE KNOWS —THAT'S AVIS!

One of the Finest and Most Complete
FORD SERVICE CENTERS IN THE MIDWEST!

OPEN MON. AND THURS. TIL 9 P.M.

Avis Ford Will Gladly Handle All Financing

29200 TELEGRAPH (AT 12 MILE)
354-3000

AVIS FORD

SPRING SALE

NEW 1977 PINTO

2 door, 4 cylinders, 4 speed transmission, heavy-duty battery, plus all standard factory safety equipment. Stock #867

SALE PRICE $3069

35 to choose from. All colors & equipment.

NEW 1977 MUSTANG II

4 cylinders, 4 speed transmission, white side wall tyres, power steering and power brakes stock number 1250 Emerald metallic

SALE PRICE $3617

20 to choose from. All colors & equipment.

NEW 1977 MAVERICK

2 door, 6 cylinder engine, vinyl interior, white side-wall tires, power steering, sport mirrors, AM radio. Limited Edition Package. (Special 2 spoke steering wheel, paint stripe, styled steel wheels and trim rings, body side moldings, bright window and belt moldings.) Stock #957

SALE PRICE $3635

20 to choose from. All colors and equipment

NEW 1977 GRANADA

2 door, 6 cylinder engine, 4 speed overdrive transmission, plus all standard factory safety equipment. Dark red. Stock #285

SALE PRICE $3671

50 to choose from. all colors & equipment.

*UP to $300 to all Ford U.A.W. employees & retirees with purchase of any new 1977 car, light truck, or van.

BILL BROWN FORD

OPEN MON. & THURS. TIL 9 P.M.

421-7000

32222 PLYMOUTH RD., LIVONIA

NOBODY IN THE WORLD SELLS MORE AMERICAN MOTORS CARS THAN GREENFIELD AMC/JEEP

GREENFIELD AMC/JEEP

THE AMERICAN MOTORS KING SAYS:
"I don't care where you've been or what you've been offered on any car — don't sign any order with any dealer until you see our deal!

13600 GREENFIELD AT SCHOOLCRAFT

837-8200

BUY DIRECT AND SAVE

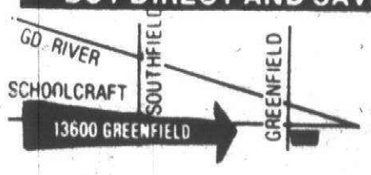

The Toughest 4-Letter Word on Wheels
JEEP
Joins the Toughest Competition in the World

O&E

Canton Observer
Classified Real Estate
522-0900
Thursday, June 2, 1977
(C)1D

master charge THE INTERBANK CARD
Your BANKAMERICARD welcome here

312 Livonia

ALMOST ½ ACRE
4 BEDROOMS
Enjoy the country atmosphere that goes along with this delightful 4 bedroom home with large fireplaced living room. 2½ car garage for only $31,900.

Red Carpet
REALTORS 522-3500

WING COLONIAL, golf course view, 4 bedrooms, family room dining room, 1st floor laundry, immediate occupancy. $72,500. 464-6427

"Privacy Galore"
Beautiful 3 bedroom aluminum ranch in secluded wooded 1 acre setting. Large formal dining room, 12 ft. den, 2½ car garage and 10 ft. deep inground pool. Easily affordable at just $39,900
CENTURY 21
Hartford 429 Inc 981-2900

BRICK RANCH
FAMILY ROOM
3 bedroom, plush carpeting throughout, beautiful finished basement with fireplace and bar, 2 car garage. $37,900. $8100 down assumes existing mortgage, or new mortgage available.
SUMMIT
427-3200

FOUR bedroom Burton Hollow Cape Cod, lovely trees, walk in closets, 2½ baths, dining room, family room with fireplace, rec room, carpeting throughout, patio, 2 car garage. $62,900. Open Sunday 2-4. 522-7336

LIVONIA $75,900
EXECUTIVE COLONIAL
for the large family. 5 bedroom brick colonial, first floor laundry, carpeting throughout, master bedroom on first floor, 3½ baths, 2 car attached garage. Call JOHN HALSER
Norwood
No. 1, Inc 464-2800

LIVONIA $41,900
FAMILY ROOM
3 bedroom brick ranch, central air, kitchen includes built-ins, carpeting throughout, finished basement, 2 car garage. Call SALIM SHAMAN
Norwood
No. 1, Inc 464-2800

CLASSIFICATION INDEX

AUTOMOTIVE
850 Autos for Sale
852 Antique Cars
854 American Motors
856 Buick
858 Cadillac
860 Chevrolet
862 Chrysler
864 Dodge
866 Ford
870 Jeep
872 Lincoln
874 Mercury
876 Oldsmobile
878 Plymouth
880 Pontiac
824 Sports & Imported Cars
882 Thunderbird
884 Volkswagen
816 Auto — Truck Parts & Service
818 Auto Rentals & Leasing
819 Auto Financing
820 Autos Wanted
822 Trucks for Sale
823 Vans
800 Recreational Vehicles
802 Snowmobiles
804 Airplanes
806 Boats & Motors
808 Vehicle & Boat Storage
810 Insurance, Motor
812 Motorcycles
Go-Karts
Mini-Bikes
814 Campers & Motorhomes

EMPLOYMENT, INSTRUCTION
518 Education-Instruction
500 Help Wanted
510 Help Wanted Couples
502 Help Wanted Dental-Medical
507 Help Wanted—Part Time
508 Help Wanted Domestic
504 Help Wanted Office-Clerical
506 Help Wanted Sales
520 Secretarial-Business Services
512 Situations Wanted Female
514 Situations Wanted Male
516 Situations Wanted Male & Female

MERCHANDISE FOR SALE
702 Antiques
706 Appliances
700 Auction Sales
712 Bicycles for Sale
718 Building Materials
724 Camera Supplies
703 Crafts
720 Farm Produce
721 Flowers & Plants
722 Hobbies, Coins & Stamps
744 Horses, Livestock & Equipment
708 Household Goods—Oakland County
709 Household Goods—Wayne County
738 Household Pets
716 Lawn/Garden & Farm Equipment
710 Misc. for Sale—Oakland County
711 Misc. for Sale—Wayne County
726 Musical Instruments
740 Pet Service
704 Rummage Sales
730 Sporting Goods
728 TV, Stereo, Hi-Fi & Tape Decks
734 Trade or Sell
736 Wanted to Buy
732 Wearing Apparel

NOTICES & SERVICES
468 Death Notices
604 Announcements & Notices
626 Bingo
610 Cards of Thanks
618 Child Care
614 Death Notices
628 Entertainment
616 Hall for Rent
612 In Memoriam
622 Income Tax & Insurance
606 Legal Notices
602 Lost & Found
600 Personals
624 Professional Services
608 Transportation

REAL ESTATE FOR RENT
400 Apartments to Rent
422 Commercial—Industrial to Rent
426 Convalescent—Nursing Homes
408 Duplexes to Rent
410 Flats to Rent
414 Florida Rentals
402 Furnished Apartments to Rent
406 Furnished Houses to Rent
428 Garages to Rent
404 Houses to Rent
432 Living Quarters to Share
418 Mobile Homes to Rent
424 Office—Business Space to Rent
420 Rooms to Rent
412 Townhouses—Condominiums to Rent
420 Rooms to Rent
412 Townhouses—Condominiums to Rent
416 Vacation Rentals
430 Wanted to Rent
434 Wanted to Rent Resort Property
436 House Sitting Service

REAL ESTATE FOR SALE
311 Home for Sale Oakland County
302 Birmingham-Bloomfield
351 Bus. & Professional Bldg. for Sale
304 Farmington-West Bloomfield
309 Northville-Novi
308 Rochester-Troy
306 Southfield-Lathrup
310 Union Lake/Commerce
319 Homes for Sale Wayne County
312 Livonia
314 Plymouth-Canton
318 Redford
316 Westland-Garden City
320 Other Suburban Homes for Sale
321 Real Estate Service
330 Apts. for Sale
360 Business Opportunities
348 Cemetery Lots
352 Commercial-Industrial
322 Condominiums for Sale
324 Co-ops for Sale
344 Country Homes
326 Duplexes for Sale
350 Farms for Sale
336 Florida Property for Sale
354 Income Property for Sale
356 Investment Property for Sale
340 Lake & Resort Property for Sale
342 Lakefront Homes for Sale
364 Listings Wanted
338 Lots & Acreage for Sale
332 Mobile Homes for Sale
364 Listings Wanted
338 Lots & Acreage for Sale
332 Mobile Homes for Sale
358 Mortgages—Land Contracts
346 Northern Property
334 Out of Town Property
368 Real Estate to Exchange
362 Real Estate Wanted
328 Townhouses for Sale

We reserve the right to classify, revise or reject any want ad. Want ads may be placed until 4 p.m. Tuesday for the Thursday edition and 4 p.m. Friday for the Monday edition. No cancellations accepted after noon Tuesday for Thursday editions or noon Friday for Monday editions. No cancellations before first insertion. No cancellations on Double Action Ads. The Observer & Eccentric Newspapers will not issue credit for errors in ads after the first incorrect insertion. Report any errors immediately. Phone Room hours are 8:30 a.m. to 5:30 p.m. Monday through Friday. Wayne County 522-0900. Oakland County 644-1070. Customer Services 261-3600.

312 Livonia

3 BEDROOM brick ranch, 1½ baths, air conditioning, 2½ car garage, finished basement, fully carpeted, all appliances, exceptional decor. $42,500. 261-1947

SACRIFICE
Lovely 4 bedroom brick colonial, 2½ baths, family room with natural fireplace, formal dining room, finished basement, plus 2 car attached garage. Only $57,900.
CENTURY 21
HARTFORD SOUTH
464-6400

APPEALING
Appeal to the pocketbook as well as to the eye. Super clean 2 bedroom ranch, new furnace, new solid cement drive, 2 car garage. $24,900
Century 21
HARTFORD N. 261-2000

BY OWNER. 3-bedroom brick ranch, 1½ baths, finished basement, air conditioning, 2 car garage, lots of extras. $46,500. 422-0106

LIVONIA CHOICE LOCATION
TOUCH OF BLUE
IN GROUND POOL FOR YOU
Blue water and champagne at pool side, plus 4 (12ft.) bedrooms, 2½ baths, 1st floor laundry, family room with fireplace, garage and basement, low 70's.
Red Carpet
REALTORS 522-3500

312 Livonia

Country Paradise
A bit of New England in the heart of Livonia can be found with this charming 4 bedroom cape cod home. Featuring 1½ baths, family room, Michigan basement, plus a 3 car garage for only $52,900
CENTURY 21
HARTFORD SOUTH
464-6400

Five Mile Levan
Tri Level 3 bedroom, possible 4th, 1½ baths, country kitchen carpeted family room, sunken finished patio. $45,900. Owner. Call for appointment. 464-7766

Beginners Bargain
Lovely 3 bedroom brick ranch with full basement and 2 car garage. Only $32,900
CENTURY 21
HARTFORD SOUTH
464-6400

OLD ROSEDALE charmer. 2 bedroom plus den, fireplace in living room, formal dining room, table space in modern kitchen with built-ins, appliances, brick patio with gas grill, rec room, beautifully treed lot and ½. $46,000. 522-2419

Rosedale Gardens
LIVONIA. 3 bedroom brick ranch with covered front porch, 15x15 family room, large kitchen, rec room, 2½ car garage. $35,900
LOVE
422-9278

312 Livonia

TREED YARD
Quick occupancy on this just listed 3 bedroom facebrick ranch, bay window in living room, dining room, finished basement, 2 car attached garage. Just $39,900
Century 21
HARTFORD N. 261-2000

Blue Grass Farms
On a court - 4 bedroom colonial with a 1st floor utility, 2½ baths, formal dining, breakfast nook, family room, tiled basement, 2 car garage. $64,900
Century 21
HARTFORD N. 261-2000

LIVONIA - PILLARED BRICK COLONIAL, only $49,900. 4 bedrooms, formal dining room, 1st floor laundry, 1½ baths, basement, 2 car attached garage, ½ acre lot.
FIREPLACE
LIVONIA - Hot New Listing! Beautiful brick ranch, choice area. Natural fireplace, 3 bedrooms, 21 ft. kitchen, finished basement, oversize 2 car garage. Hurry! $42,900
CENTURY 21
Hartford 414, Inc. 478-6000

FOR SALE BY Owner. Beautiful, clean, 4 bedroom, 2½ bath, impressive Colonial, on Desirable corner lot. Located in lovely Woodcreek Farms. Many desirable features. $76,500. Appointment Only. Interested buyers. 427-2454

312 Livonia

THREE bedroom aluminum, 2 car garage, one acre, lot. Carpeted, new custom drapes, stove, refrigerator, dishwasher, excellent condition. Immediate occupancy. $45,000. 522-2058

LARGE LOT
$25,500
4 bedrooms, 60 x 210 lot, 2½ car aluminum garage, large utility room, great dining area, many extras. Ask for GARY DITMORE.
CENTURY 21
Hartford 429, Inc. 981-2900

LIVONIA - Castle Gardens Sub. 3 bedroom colonial, large kitchen opening into family room with fireplace, sundeck on second floor, 2 car attached garage. $49,000. LOVE. 422-9278

SPARKLER
WHITE aluminum sided home with 3 large bedrooms, breezeway and attached garage, gas heat, 2 baths, fireplace. $42,900
COMPATIBLE FAMILY
4 BEDROOMS, 2 bath home has extra kitchen, conveniently located near transportation. $31,900
WELL MAINTAINED
ROOMY brick tri-level, large living room, family room with huge fireplace, 2 bedrooms down, 3 up, 2 baths, 2 car garage, walk to schools. $46,900.
TEPEE REALTY
25200 Five Mile 533-7272

BY OWNER - 3 bedroom brick ranch, central air, corner lot, $35,900. Buyers only. After 6 Pm and weekends 261-8579

312 Livonia

OPEN SUN. 2-5
18995 Filmore
Cute aluminum starter, 2 bedrooms, kitchen with dining area, completely carpeted, 1½ car garage is electrified. Large lot. Land contract terms. Bring offers.
HUBERT
478-4313

OPEN SUN 1-5
19630 INGRAM
The Extras Steal The Show. Beautiful Ranch featuring 3 Bedrooms, dining room, 2 full baths, full finished basement with wet bar, rec room, central air, lovely patio with B B Q, garage and MORE. $44,900. CALL OR STOP BY SUNDAY!
CENTURY 21
CORNERSTONE 478-4660

FAMILY ROOM-FIREPLACE
$48,900. Exceptionally sharp brick ranch set admist the towering trees and what an excellent floor plan with a full tiled basement and an attached 2 car garage. Center hall entry, large family kitchen with built-ins, 3 twin size bedrooms accommodated by 1½ baths, tastefully carpeted throughout.
HARRY S
WOLFE
COMPANY
32398 Five Mile GA 1-5660

312 Livonia

EXCEPTIONAL VALUE
(No. 14) A quality 3 bedroom, 1½ bath brick ranch in one of Livonia's sharpest neighborhoods. An assumable mortgage, a clean interior, a well maintained exterior and an extra large lot are just a few of the extras that make this home an exceptional value at $32,400.
Century 21
VINCENT N. LEE
EXECUTIVE TRANSFER SALES
553-3408
ALL OPEN SUN.
JUST REDUCED
20259 MAPLEWOOD. Tri-level with CENTRAL AIR. 3 bedrooms, carpeting and draperies, 2 baths, separate dining room, large inground pool, attached 2½ car garage. Only $42,900.
SUPER RANCH
16739 POLLYANNA DRIVE. Beautiful ravine lot, 80 x 197, in beautiful Burton Hollow. 3 bedrooms, 2 full baths, carpeting throughout, finished basement, separate dining room. Bring offers. Owner anxious.
EXECUTIVE RANCH
Nottingham West - 17386 Country Club. Immculate ranch with CENTRAL AIR, professionally landscaped, inground sprinkling system, 2½ baths, 1st floor laundry, owner Florida bound.
KAVANAUGH
REAL ESTATE
478-2555 427-8321

THREE bedroom brick ranch, 1½ baths, fully carpeted, draped, finished rec room, aluminum trim, natural fireplace. $39,900. After 6 P.M. 422-2784

LIVONIA. 28679 Buckingham. 3 bedroom brick ranch, 1½ baths, basement, 2 car garage. Open Sat. Sun. 2 to 6 pm

312 Livonia

LIVONIA - custom 3 bedroom brick ranch on large, private lot with 16'x38' in - ground heated pool. Family room, 1½ baths, dining room, natural fireplace & attached 2 car garage. $54,900. 427-5971.

COUNTRY HOMES
In an excellent area we offer you this attractive ranch with a 14 ft. master bedroom, 1½ baths, plus 2 more large bedrooms, a lovely kitchen with dinette, a full basement, panelled and an oversized 2 car garage. $40,500
HARRY S
WOLFE
COMPANY
32398 Five Mile GA 1-5660

MERRIMAN, 7 Mile area. 3 bedroom brick ranch, 1½ baths. Finished basement, central air, 2½ car garage, carpeting. $42,500. 477-9831

TRI-LEVEL
A large home for the money, 3 large bedrooms. A huge modern kitchen and a 20 ft. family room, a 2 car garage, 1½ baths, a doorwall off kitchen to a beautiful patio. All this on an 80 ft. wide lot. $43,900
HARRY S
WOLFE
COMPANY
32398 Five Mile GA 1-5660

BRICK ranch, 3 bedrooms, 1½ baths, family room, full basement, attached garage, by owner. $47,000. 425-8232

312 Livonia

COUNTRY SETTING. ¾ acre. Custom built, sprawling 3 bedroom ranch in excellent condition. Stunning fireplaced living room & family room, scenic view, 2 energy saving winter-summer enclosed terraces, central air, intercom, alarm system, oversized 2½ turnaround garage, lots of storage space, large laundry room with built-ins, immediate posession. Asking realistic $65,900. Call for appointment, buyers only please. 591-6449

COLONIAL $52,900
FIRST OFFERING-OWNER TRANSFERRED. A choice setting backing to a beautiful wooded area for this attractive brick colonial. Family room with fireplace for entertaining. Center foyer, 3 bedrooms, 1½ baths, full basement, not another like it at this price.
HARRY S
WOLFE
COMPANY
32398 Five Mile GA 1-5660

BEAUTIFUL Denmar Estates by owner. 3 bedroom ranch, 1750 sq. ft., 2½ baths, air conditioned, plus luxury extras. For appointment 421-6226

RAMBLING RANCH
Spacious 3 bedroom brick ranch home in an excellent area of Northwest Livonia. Highlights include a huge family room with natural fireplace, formal dining room, den or 4th bedroom, 2 baths, private patio and garage. Only $41,900.
HARRY S
WOLFE
COMPANY
32398 Five Mile GA 1-5660

THREE bedroom brick home, 1½ baths, new carpeting, 2½ car garage, large lot completely fenced. Good location after 6 PM weekdays. 522-4159

MONEY'S WORTH
Family size 3 bedroom brick home on a easy to care for treed lot. Highlights include a formal dining room, large kitchen, 1½ baths, full finished recreation room and a garage. Only $43,900
HARRY S
WOLFE
COMPANY
33235 Seven Mile 474-5700

CARDINAL WEST INC.
FUNK REALTY COMPANY DIVISION

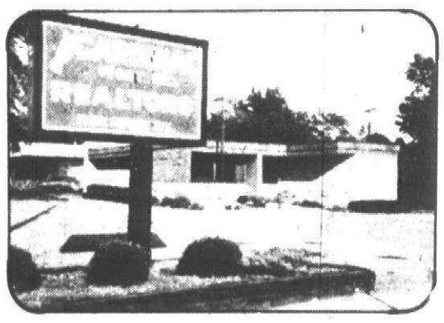
4 Offices To Serve You

- Ask About Our Guaranteed Sales Plan
- Computerized Service
- Nationwide Find A Home Service


JERRY ROZEMA
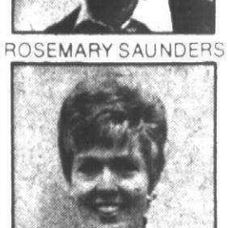
ROSEMARY SAUNDERS
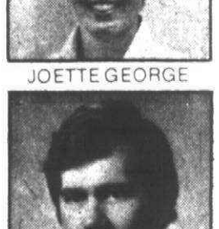
JOETTE GEORGE

MARTIN MATHES
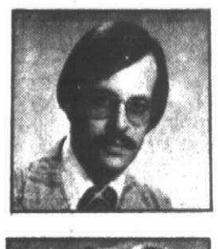

JUNE KARRES

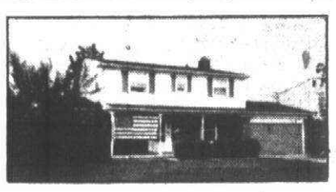
GRACIOUS LIVING
LIVONIA-Custom wing Colonial with 4 bedrooms, 2½ baths, large family room with glass enclosed fireplace, dining room, rec. room, builtins, and much more. Located in COVENTRY WEST. Call us now $69,900

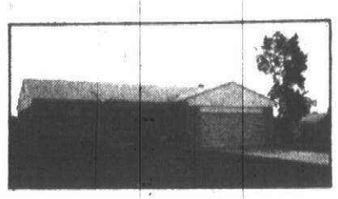
COUNTRY ATMOSPHERE
LIVONIA-Custom brick ranch on large lot features 3 bedrooms, 1½ baths, country size kitchen, family room, full basement, 2 car garage, many nice features. Call for Appt. $53,900

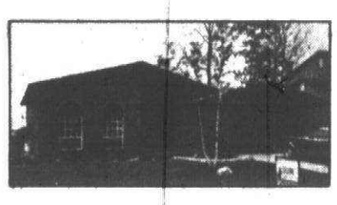
CENTRAL AIR
CANTON-Super sharp split ranch, sunken living room and family room with fireplace, 1st floor laundry, 1½ baths, builtins, many extras. YOU MUST SEE $54,900

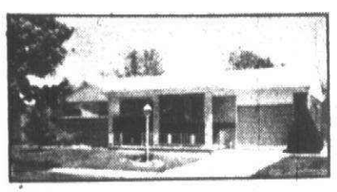
SPANISH FLAIR
LIVONIA-A unique 3 to 4 bedroom brick ranch has 2 stairways to basement that's completely finished with extra bath, builtins, large terrace, extra deep lot. By Appt. $43,900

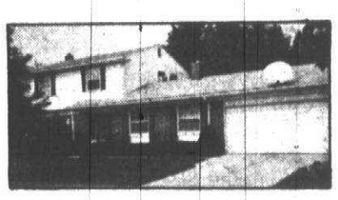
FAMILY HOME
LIVONIA-Built in coziness in this 4 bedroom Colonial, formal dining, large panelled family room with fireplace, builtins, lovely rec. room, oversized garage and MANY EXTRAS $61,900

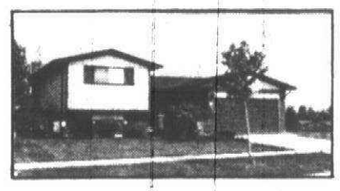
QUALITY QUAD
CANTON-Old world craftsmanship in this 4 bedroom brick home, formal dining, large country kitchen, family room with fireplace, builtins include Central Air. Many nice features $60,500

NO MAINTENANCE
LIVONIA-4 bedroom brick ranch with all aluminum trim, 2 full baths, full basement, 2 car garage. $44,900

WOOD BURNER
LIVONIA-Fireplace in family room of this 3 bedroom sharp brick ranch, 1½ baths, central air, full basement, attached 2 car garage. $41,900

BRICK COLONIAL
DEARBORN-3 bedroom brick home with formal dining, fireplace, tiled basement, 2 car garage, well insulated, wet plaster. Low taxes $39,900

FAMILY ROOM
LIVONIA-with fireplace in this 3 bedroom brick ranch, 2 full baths, rec. room, 2 car garage $44,500

STARTER
REDFORD-Sharp 3 bedroom bungalow, formal dining room, central air, a decorator's dream. Only $23,500.

SWIM POOL
REDFORD-Inground. Goes with this 3 bedroom ranch. Finished rec. room, 2 car garage with door opener. Many extras $33,900


HELEN DAVIES

JOAN CARNEY

FERN McCORMICK

DON KAMEN

MARIAN ROSHIRT

V.W. HAMILTON

WE NEED
3 & 4 BEDROOM HOMES


SOLD 18 DAYS

SOLD 6 DAYS

SOLD 4 DAYS

SOLD 4 DAYS
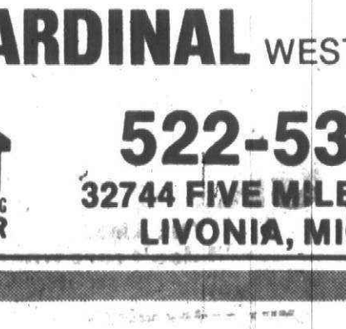
SOLD 31 DAYS
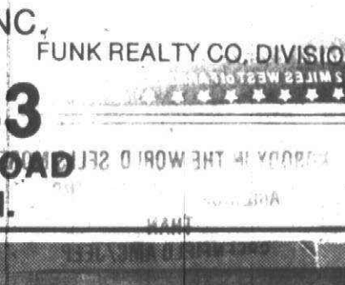
SOLD 8 DAYS

WE ARE BATTING OVER 900
OUR TEAM CAN DO A JOB FOR YOU!

21 YEARS OF DEPENDABLE SERVICE
REALTOR®

CARDINAL WEST INC.
FUNK REALTY CO. DIVISION
EQUAL HOUSING LENDER
522-5333
32744 FIVE MILE ROAD
LIVONIA, MICH.

O&E

312 Livonia

DOLL HOUSE

Sharp 2 bedroom aluminum ranch for $28,900. Including family room natural fireplace, rec room, 2 car garage and more. Hurry!

Century 21

HARTFORD S. 261-4200

Huge Livonia Ranch

WOW! Country living in the city! Immaculate! 3 bedroom brick ranch with big lot, 2 fireplaces, country kitchen, large family room, many more extras. Call us. We are here for you!

CENTURY 21

Hartford West, Inc. 453-7600

312 Livonia

TREES

Huge wooded lot with a large 3 bedroom bungalow. Featuring a large modern kitchen, separate dining room, family room. Breezeway and 2 car attached garage. Country in the city. $36,500.

HARRY S.

WOLFE

COMPANY

33235 Seven Mile 474-5700

WE MUST MOVE

Our home is a charming & spacious 4 bedroom brick colonial located in Merri-lynn Farms. Formal dining room, family room with natural fireplace, full basement, 2 car attached garage, central air, beautiful back yard. $58,500. or best offer.

BY OWNER 427-4353

312 Livonia

CHARMING COLONIAL

Situated in desirable Rosedale Gardens is this spacious 4 bedrbom, 2½ bath home. Highlights include a formal dining room, country size kitchen with built-ins and dishwasher. Finished basement, with bath, and 2 car garage. Needs some finishing touches, but a big family home for $57,900.

HARRY S.

WOLFE

COMPANY

33235 Seven Mile 474-5700

THREE bedroom brick ranch, finished basement with bathroom & shower, gas heated garage with screened porch, inground heated pool. Farmington - Joy Area. $38,500. By Owner. GA 2-7019

312 Livonia

Hot New Listing

TREED 1 ACRE

Beautiful 4 bedroom brick and aluminum New England cape cod. Over 3000 sq. ft. of elegant living space. 3 full baths, family room with one of 2 natural fireplaces, formal dining room, breakfast nook, finished walk-out basement and many more custom features. This home is loaded with charm. 1st offering $71,900. Land contract terms available.

Century 21

HARTFORD S. 261-4200

TREED, ravine lot. 3 bedroom Ranch. Family room plus Florida Room, dining room, 1½ baths, fireplace in living room. Fully carpeted, designer Solarian in kitchen. Attached garage. 27830 Terrence. Buyers only.

YOUR BEST BUY

Sharp 3 bedroom brick ranch, modern kitchen, finished rec room, 2½ car garage and more. Asking $34,900.

Century 21

HARTFORD S. 261-4200

312 Livonia

BY OWNER, Middlebelt - West Ch9cago area, 3 bedroom brick ranch, corner lot, 2 car garage, central air, finished basement, fireplace, custom drapes, carpeting throughout, patio, grill, many extras, excellent condition. Asking $38,500. Buyers onlym 422-8871

ESTATE SALE

(No 14) A very clean, well maintained 3 bedroom home in a quiet desirable neighborhood. This is a rare opportunity to purchase quality housing at a reasonable price. A terrific alternative to renting at $27,500.

Century 21

VINCENT N. LEE
EXECUTIVE TRANSFER SALES
553-3408

Only $25,500

LIVONIA

Sharp 4 bedroom home with low taxes, country kitchen, sharply decorated, utility room, large lot, 2½ car garage. OWNER TRANSFERRED, NEEDS A QUICK SALE. Call

Century 21

Boardwalk Div. 459-3600

RANCH - 3 bedrooms, 1½ baths, appliances, central air, partially finished basement, large patio, shed, 2 car slab. Asking $38,990. Open Sat. & Sun 12 to 5 Pm. 478-0480

312 Livonia

BY OWNER, beautiful 3 bedroom split level in desirable Spring Valley, formal dining room, paneled den with built - ins, country kitchen, large living room with cathedral ceilings, 1½ baths, 2½ car garage, new central air and furnace, basement. $48,900. By appointment. Principals only 476-7087

Prime Area

of Livonia, see this large comfortable home setting on a double treed lot, home offers 3 bedrooms, huge dining room, living room with fireplace, large kitchen, upstairs dorm could be 2 rooms, full basement finished with wet bar plus 2½ car garage. All this for only $46,500. Call

Century 21

Boardwalk Div. 459-3600

IMMEDIATE Occupancy - Split-level, 1600 sq. ft., 80 x 120 corner lot. 3 bedrooms, large living room, family room, 1½ baths, 1st floor laundry, kitchen built-ins include dishwasher, ½ basement, patio, above ground pool. Asking only $44,900. 7 Mile Merriman. Open Sunday 12 to 5 Pm 476-0098

CUSTOM CAPE COD $53,900

75x423 LOT

Beautiful custom 4 bedroom brick cape cod featuring lovely Italian marble fireplace, dream kitchen, 2 full baths, 2 car garage, move in condition.

Red Carpet

REALTORS 522-3500

BY OWNER 4 bedroom, 2½ bath colonial. Completely carpeted. Choice location, priced in mid $60's. 464-6949

BY OWNER, Open Sun 2-8, weekdays, after 5 PM. 4 bedroom, 1 full bath, 2 half baths, completely carpeted, basement compeletly finished, gas log fireplace, lots of closet space, corner lot, 93 X 127. 2¼ car garage. $44,900 427-4583

MUST SELL

Owner would like an offer on this lovely 3 bedroom brick ranch, 2½ baths, natural fireplace, professionally finished basement, 2½ car garage. Asking $49,900.

Century 21

HARTFORD S. 261-4200

312 Livonia

CUSTOM built 3 bedroom Tri level on three fourths acre. By owner, 17288 Carol, Livonia 522-7564

CAN YOU DESCRIBE IT?

If you can picture it in Livonia with over 1000 sq. ft., we can build it in only 15-16 weeks for $28,500. Call One Way, at 522-6000, for details.

One Way

BY OWNER, immacualte 4 bedroom Colonial on large treed ravine lot in Burton Hollow. Sunny country kitchen with extras. Family room with full wall fireplace, 1½ baths, full basement. Immediate Occupancy available. Low 60's. 427-2946

LIVONIA - MILBURN

Merriman - Plymouth Area

Call Jim Wilbanksv Sharp 3 bedroom brick ranch, rec room, 2 full baths, 2 car garage, nice size kitchen, excellent floor plan. EHO.

MAYFAIR 522-8000

½ ACRE RANCH

LIVONIA, 3 bedrooms, 20x20 family room, attached garage with extra 9 ft. door at rear for gardening equipment. 21 ft. kitchen, 1½ baths, country living. $36,900.

LOVE

422-9278

THREE Bedroom ranch. Enjoy 200 ft. lot with pool, patio with flower wall. Step into rustic family room and kitchen. New carpeting, finished basement. $36,900 261-3520

Buckingham Village

LIVONIA, quality ranch in beautiful area, 3 bedrooms, presently using 3rd bedroom for dining room. Large kitchen with built-ins, huge professionally finished rec room, 2 car garage. Countryside view at rear. $42,900.

LOVE

422-9278

BY OWNER 2½ acres zoned for horses. 3 bedroom, 1½ story home, 2 car garage, barn. $10,000 assumes 8% land contract of $43,900 522-3329

BY owner - newly decorated 3 bedroom ranch, central air, finished basement, 1½ plus garage, many extras included. $39,500 525-0376

LOVELY 3 bedroom home in Livonia area, large lot. Call 11 Am-10 Pm 421-9820

312 Livonia

IDEAL

Starter or retirement home in center of Livonia, 3 bedrooms, 1 baths, maintenance free exterior, gas grill, treed lot. $29,900.

Century 21

FAIR TOWNE CO.

851-0900

BY OWNER - attractive 3 bedroom brick ranch, large family room, 2½ car attached garage, 1½ baths, central air, buyers only, $47,900. 427-5078

Come In, Please

OPEN SUN. 2-5

37790 Northland Dr., North of 7 Mile, West off Newburgh Rd. Face brick broadfront ranch, finished basement, 3 bedrooms, den, family room, 2 ½ baths, built-ins, ¾ acre, gorgeous inground pool surrounded by patio, 2 stall mini barn, tack room, open to all offers. $64,900.

JAMY 537-1950

PRICED RIGHT

Nice 3 bedroom brick ranch with full basement and 2 car garage. Asking only $35,500.

MARK

455-5511

LIVONIA

$6200 ASSUMES

3 bedroom bungalow, large lot, 2 car garage.

LIVONIA

L.C. $3,000 Down

Unusual buy for $22,900

REDFORD

$3,000 Down L.C.

Aluminum bungalow, full basement, 2 car garage.

REDFORD

$3700 Assumes

$1200 Month payment. 3 bedroom asbestos bungalow, clean and livable.

REDFORD

$4900 Assumes

An aluminum 3 bedroom bungalow, full basement, 1½ car garage, overlooks Lola Valleym.

W. BLOOMFIELD

Rough Condition

4 bedroom brick ranch, family room, natural fireplace, $3100 down.

Dan Allen

MAYFAIR 522-8000

LIVONIA Schools, 3 bedroom brick ranch. Fully carpeted, tile basement. Wood windows, Aluminum trim, air. Large court lot. $30,900. 421-5346

312 Livonia

BY OWNER. Three bedroom brick ranch, 2½ car garage, finished basement with wet bar, fireplace, carpeting throughout, after 5 PM. 522-3286

PERFECT FAMILY HOME

(No 5) A large lot and a quiet court makes this home a 'special' for family comfort. This spacious brick tri-level features 3 bedroom, 1½ baths, family room, breezeway, 2½ car garage and new patio. Bring your offersm Only $45,900.

Century 21

VINCENT N. LEE
EXECUTIVE TRANSFER SALES
553-3408

HORSES ALLOWED

Raise a horse or two on this 100 X 465 site, with 4 bedrooms, dining room, 3 full baths, fireplace, full finished basement, sitting room, screened porch, 2 car garage. A great place for 'family living' $55,900.

JAMES C.

CUTLER

REALTY

349-4030

314 Plymouth Canton

SUPER QUAD

Spacious 4 bedroom fully carpeted quad-level with 2½ baths, gigantic 26 ft. family room with natural fireplace, formal dining room, huge country kitchen, full basement, oversize 2 car garage. Owner transferred. Asking only $56,900. Call MIKE or GINNY GARRISON today.

CENTURY 21

Hartford 429, Inc. 981-2900

FAST MOVE-IN

date is offered with this all brick ranch. 3 bedrooms, full basement, fireplace, attached garage, oversized lot, super location, 1½ baths. Call us. We're here for you.

CENTURY 21

Hartford West, Inc. 453-7600

C O M M U T E

QUICKLY

CONVENIENT to 1275 and 194. This custom ranch features 3 bedrooms, 1½ baths, 2 natural fireplaces. Attached garage, central air and much much more. $54,900.

Realty World

CHAPMAN BROS. W. 459-3700

PLYMOUTH ESTATES. Spacious 3 bedroom. Brick & Cedar Ranch. 21ft. family room, with natural fireplace, 1½ bath, full basement with work shop, large covered porch. 2½ car garage. Move-In Condition. Mid-$40's. Open Sunday 2-5 P.M. 42532 Apple Creek. 459-3392

You'll Love Country Living

HARTLAND

COUNTRY CLUB SUBDIVISION

IN LIVINGSTON COUNTY



Home Illustrated
$60,700

CHOICE OF
- RANCHES
- BI-LEVELS
- TRI-LEVELS
- COLONIALS
- CAPE CODS

EXCLUSIVE FEATURES
PREDOMINATE THROUGHOUT...INCLUDING
● ¼ TO 2 ACRES OF ROLLING LOTS ● 2 PARKS FOR SWIMMING ● PLAYGROUND ● PAVED STREETS ● SCHOOLS ● CHURCHES ● GAS HEAT ● UNDERGROUND UTILITIES

FROM
$45,950

MODELS OPEN DAILY: 7 DAYS 11 A.M.-8 P.M.
MANY NEW MODELS UNDER CONSTRUCTION

1/632-6222

ADLER HOMES, INC.

A DIVISION OF ADLER HOMES INC.
9500 HIGHLAND ROAD (M-59) • P.O. BOX 187 • HARTLAND, MI. 48029

500 HIGHLAND RD. P.O. BOX 187 HARTLAND 48029

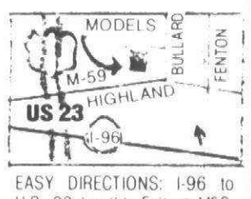

EASY DIRECTIONS: I-96 to U.S. 23 (north). Exit at M59. Turn right (east), go 2 miles to Bullard. Turn left (north) ½ mile (Models to left).

AB-RO

AB-RO REALTORS AB-RO RELOCATION MANAGEMENT LTD

CANTON TOWNSHIP $60,900

A superb custom built, 3 bedroom, full basement ranch home. Two full baths, 1st floor laundry. Custom fireplace in a very sharp family room. Backs to wooded area. Call Terry Abraham 685-7473.

LIVONIA $51,500

New on the market and very sharp is this 3 bedroom, 1½ bath, full basement, brick ranch. Shorty large finished family room, two car garage, gas grill, built ins and dishwasher stay. Ask for Andy George 421-1210.

SOLD

LIVONIA $51,500

This very sharp 3 bedroom all aluminum trim brick ranch is located on an extra large pie shaped cul de sac lot. Full basement, 1½ baths, family room, fireplace, 2 car attached garage, central air. Ask for Andy George 421-1210.

HARTLAND-MILFORD 685-7473
NORTHVILLE-NOVI 591-6330
WEST BLOOMFIELD-FARMINGTON 682-4544
LIVONIA-PLYMOUTH 421-1210

REALTOR

32398 FIVE MILE RD.

GO THE MODERN WAY

HARRY S. WOLFE COMPANY

TWO LIVONIA LOCATIONS



Harry S. Wolfe
FOUNDER

33235 WEST SEVEN MILE

52nd ANNIVERSARY

GA 1-5660

ONCE AGAIN THE LEADER

IN LIVONIA HOME SALES IN 1976

52nd ANNIVERSARY

474-5700

THINKING ABOUT SELLING?...THINK ABOUT THIS

Interest rates have been lowered and buyers are anxious to purchase NOW! We have many qualified buyers who need a home. In all price ranges. Call now for a market appraisal on your home.

BEGINNERS DELIGHT



3 LOTS 1½ BATHS

All this makes an excellent purchase in this attractive bungalow with 3 bedrooms, a formal dining room, a modern kitchen, a large living room with natural fireplace, and a 2 car brick garage. It offers immediate occupancy. $32,900

FAMILY ROOM

Setting on a large lot we offer you for the first time this immaculate 3 bedroom ranch, aluminum sided, a nice kitchen, 2 full baths and a 18x14 family room plus garage for only $32,900.

FAMILY LIVING

Bungalows give you plenty of room for a large family with 3 spacious bedrooms, a large living room with dining L, a modern kitchen, a full basement tiled and partitioned room for fourth bedroom upstairs, a garage and also we offer immediate occupancy. $26,900

BLUE CHIP

Only 3 years old and in move-in condition is this 3 bedroom brick and aluminum sided ranch home. Featuring all large rooms, modern spacious kitchen with built-ins, full partially finished recreation room and a large fenced yard. Asking only $29,500.

SHELDON & WARREN

Maintenance free spacious condominium in excellent condition. Featuring 3 bedrooms, lots of storage, 1½ baths, large dining area and wet bar. Excellent terms. Anxious! $26,500

YOUNG MODERNS

Really sharp and clean 3 bedroom ranch home. Featuring separate dining room, modern kitchen, spacious bedrooms, full basement, fenced yard, and garage. Only $28,000.

INEXPENSIVE BUT POPULAR



PRICED RIGHT

A 3 bedroom ranch with large kitchen, new gas heat, 1½ baths, an excellent buy with immediate occupancy. All this on a large lot. $18,900

SOUTH REDFORD

Beautiful 3 bedroom brick ranch home in desirable South Redford. Highlights include a large family room, full finished recreation room with bar and lavatory, plus a 2 car attached garage. Only $38,900.

FIRST OFFERING

Priced right, a 3 bedroom brick ranch with 1½ baths, a 16 ft. modern kitchen, a full basement and 2½ car garage. This attractive home is carpeted thru-out and in excellent condition for $37,900.

FIRST OFFERING

028,900. First offering, just imagine your own brick ranch in Livonia, with a full tiled basement for this amazing low price. Sharp and clean. IMMEDIATE OCCUPANCY. 3 bedrooms, large country kitchen, gas heat, tastefully carpeted. $1,500 down.

MOTHER'S DREAM

Superbly decorated, maintenance free 3 bedroom brick ranch home. Highlights include a large modern kitchen, full basement and an aluminum sided garage. Only $30,900.

STEP RIGHT IN

Charming 4 bedroom home with separat den and dining area plus 2 full baths. New kitchen, luxurious carpeting throughout, full basement and garage. All on a quiet tree-lined street. Good assumption. Only $36,900.

COUNTRY ATMOSPHERE

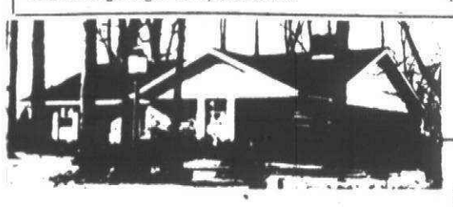

LARGE LOT

On a 80x220 lot we offer you this attractive 3 bedroom brick ranch with 1½ baths, an 18 ft. modern kitchen with a full basement finished to perfection plus a garage. $37,900

ROOM TO GROW

Situated on a large tred lot in North Livonia is this charming 3 bedroom older home. Featuring a separate dining room, kitchen with dishwasher, full basement, completely updated plumbing, heating and electrical, plus a 2 car garage. Only $29,900.

PICTURESQUE

$49,900. The towering trees and ½ acre site provides the perfect setting for this spacious ranch with nearly 2000 ft. of gracious living, a home so unique with gigantic rooms, plush carpeting and 2 natural fireplaces, one in the 14 ft. family room, entertaining size formal dining room with door to patio, modern kitchen with built-ins, 2½ car garage. Quick occupancy. Not another like it at this price.

FANTASTIC VIEW

On over an acre with a stream we offer you this outstanding home, a 3 bedroom ranch with a master bedroom, 28x14 with fireplace and bath, 3 doorwalls to a beautiful covered terrace, carpeting thru-out, a modern kitchen with built-ins. $51,900

COUNTRY IN THE CITY

Almost half acre lot with a heated above-ground pool is the setting for this spacious 4 bedroom, 2½ bath Colonial. This home has everything the large house buyer could want plus June occupancy. Asking $72,900.

BUYERS CHOICE

Beautiful wooded half acre building site in Northwest Livonia adjacent to Nottingham West. Builder will build a beautiful Georgian Colonial for $79,900 or 1,700 sq. ft. ranch of your choice for $74,900. Call for more details.

"ASK ABOUT OUR GUARANTEE SALES PROGRAM"

HARRY S. WOLFE CO.

474-5700 GA 1-5660

You are invited to attend our

GRAND OPENING

FRIDAY-JUNE 3

OF

TIFFANY SQUARE

The Demand for quality homes dictates that we open Tiffany Square ahead of schedule. A unique area of 25 homesites awaits you. Custom ranch colonials and quad levels all on oversized premium lots, starting at 72,900.



Model located on Wayne Rd. ¼ mile South of Seven Mile in Livonia
Built by:
Livonia Builders Inc.
Sales by:
Jerry F. Edwards & Assoc.
Office phone: 553-8100
(Open daily & Sunday 2-8 Saturday 1-5, Closed Thursday)

McKEON, INC.

REAL ESTATE

EQUAL HOUSING OPPORTUNITIES

500 S. Main Street
Plymouth, Mich. 48170

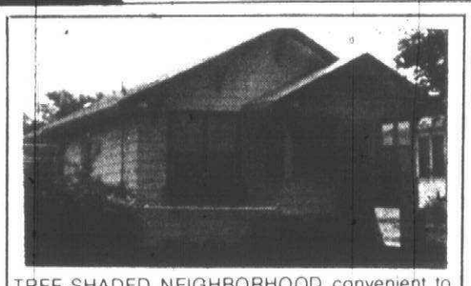

TREE-SHADED NEIGHBORHOOD convenient to town and an aluminum sided 2 bedroom home with sharp trim and window box. Cool breezes from many windows in living and dining rooms. Papered and Paneled kitchen with a darling windowed breakfast nook. Fully carpeted, air conditioning unit, stove and refrigerator, good occupancy! $26,500.

OPEN HOUSE THIS SUNDAY 2-5

288 Irvin Street. Between William and Blanche, off Penniman. A 3-4 bedroom brick home on a prized DOUBLE LOT. Loaded with charm and space on a quiet, tree-lined street. $58,900.

CUSTOM-BUILT 4 bedroom, 2½ bath Colonial home with lovely symmetry and stature. Gracious welcome foyer flanked by a large elegant living room on one side and formal dining room with chairrail and crystal chandelier. Central family kitchen with ½ paneling and spindled railing to sunken family room with plaster and dark wood trim, cathedral ceiling, and doorwall to patio. Large fully-equipped work area in kitchen with pass-thru to family room. ½ bath, laundry, and quiet den (or 5th bedroom) on ground level. 2-car attached garage, basement. Beautiful landscaping. $77,900.

WOOD SHAKE EXTERIOR gives a quaint charm to this 2-bedroom home with enclosed front porch just a short walk from downtown Plymouth. Also living room, dining room, updated kitchen, covered rear porch enters mudroom/utility room with access to basement. $29,900

COLONY FARMS IS---

A distinctive, well-planned area of custom homes on large, rolling sites where the developer left mature trees untouched where possible and designated acres of park area! A community center has been created from an historic barn for multi-purpose activities. CHOICE BUILDING SITES AVAILABLE NOW.

OPEN FOR VIEWING
EVERY SATURDAY AND SUNDAY 2-5

Come to see this fully bricked story-and-a-half European style 4 bedroom home with unique custom materials and workmanship throughout. Now ready for customer selections in floor coverings, fixtures and color scheme!

453-6800

Dibble Realty

453-1020

CANTON-Single bedroom condominium. Finished basement. Excellent location. Carpeted. Nicely decorated. Move in condition. $20,900. $2000 assumes 8⅛%.

PLYMOUTH-Custom built 2 bedroom ranch on quiet country lane. Spacious living room, formal dining room, charming family room with fireplace, 2 full baths, 2½ car attached garage. Central air. Home backs to solid TREES! Clean and sharp. $43,500.

WESTLAWN-Charming 2 bedroom, older home. 2 full baths. Finished basement. Garage. Large, well landscaped lot. Land contract terms. $29,900.

REALTY WORLD

NEWLY LISTED-Super sharp 2 bedroom CONDOMINIUM offering complete move-in condition! Beautifully decorated and includes all appliances. Fantastic clubhouse with pool-sauna-billiard room. Potential assumption with proper qualifying. Asking $29,900-call 455-8400.

INVESTMENT OPPORTUNITY-TWO UNIT INCOME on over ½ acre lot. All brick and aluminum trim for easy up-keep, new roof and heated 2½ car garage! 2nd floor apartment has outside entrance and separate driveway. Excellent condition throughout! Priced to sell at $44,900-call 455-8400.

NEW ON THE MARKET-Ideally located to shopping conveniences and schools, this immaculate THREE BEDROOM CONDOMINIUM in Wedgewood Village deserves your immediate attention! Providing 2½ baths, natural wood burning fireplace, full basement, complete kitchen appliances and attached 1 car garage. Clubhouse with pool! Asking $53,900-call 455-8400.

THE CHOICE IS YOURS! TWO Executive sized COLONIALS (both over 2800 sq. ft.) offering superb family liveability in well accepted "Glenview Estates" just West of town. Both homes contain many extra quality features worth your strong consideration in today's housing market. Call us today at 455-8400 for complete details!

WM. DECKER, INC.

670 S. Main St., Plymouth

455-8400

O&E

314 Plymouth Canton

Executive Ranch

Built for the young executive. With relaxing and entertaining in mind. Features included: A Slate foyer, 3 bedrooms, family room with fireplace, beautiful large Country Kitchen, 1½ Baths, a beautifully finished basement. More. More. More! $59,885. Ask for RON on details.

455-7790
REALTY WORLD
COLONIAL VILLAGE INC.

FIRST OFFERING. Four year old three bedroom ranch in excellent area of Canton Township features family room with fireplace and 24' x 11' terrace. Very well kept home. Assumable mortgage $53,900.

REAL ESTATE PROFESSIONALS
649-0200

EXECUTIVES. 4 bedroom 2½ bath Colonial with elegant charm. On premium large cul-de-sac lot. Fully landscaped. 2 blocks from new Hulsing school. Formal Dining Room, country kitchen, large Family Room with fireplace, central air, humidifier, custom drapes, G.E. self-clean range, extra large patio, 3" - 6" insulation. Occupancy Aug. 1. $62,900. 453-5126

OWNER ANXIOUS! Family room, formal dining room, large kitchen, 3 bedrooms, 1½ baths, 2 car garage. Nice Plymouth neighborhood! Won't last! $36,500.

ELLIS 476-1700

HAZEL PARK PASS WINNER

Mrs. Janet A. Tremplay
6401 Ile Creek
Rochester, MI 48063

But you must call the Promotion Dept. of The Observer & Eccentric by 5 p.m. Friday, June 3, 1977, to claim your TWO FREE PASSES TO HAZEL PARK RACEWAY 261-8600 ext. 243.

CONGRATULATIONS!

Forestbrook Village
NOW OPEN

Take a peek at this newest and most charming Colonial in Canton. Approximately 2300 sq. ft. of living space located on Applewood Lane (S. of Palmer, just East of Sheldon Rd.) Homes starting at $50,990. For further information, call

397-2828
OPEN 7 DAYS A WEEK

PULTE
Homes of Michigan, Inc.

PLYMOUTH TWP. brick ranch, 3 bedrooms, 1½ baths, large finished basement, 2½ car garage, backs on woods. Assumable 7¾% mortgage. Open Sun. 1-6 P.M. 455-6826

IMMEDIATE OCCUPANCY. 1500 + sq. ft. featuring 3 bedrooms, living room, dining room, family room with brick fireplace, modern kitchen, basement and garage. Offered at $35,000.

BUILDING SITE - Just East of Napier Rd. on Ford Rd. Well & Septic tank and field are in, plus storage barn on property. Asking $25,000 with land contract terms available.

1386 S. HARVEY - 2 bedroom home with basement. Assume Land Contract. Ideal starter or retirement home. $23,900.

WM

FEHLIG
Real Estate
453-7800
906 S. Main, Plymouth

CENTRAL AIR

In this totally maintenance free 2 bedroom all brick CONDO. Owner anxious has already purchased new home. Priced at only $24,500. Call MIKE or GINNY GARRISON today.

CENTURY 21
Hartford 429, Inc. 981-2900

BY OWNER. 4 bedroom Colonial, circular stairway, 1½ baths, family room, fireplace, formal dining, basement, patio, attached garage. Reduced to $57,500. 459-5584

TIRED OF CITY LIFE?

Peaceful, rustic setting on over two acres, with a fish pond and a great garden make this 4 bedroom home a nature lover's dream. Large family room perfect for relaxing in front of a roaring fire on frosty evenings. Yet only minutes from 3 major expressways. A great value at $99,500. Call One Way - 522-6000.

One Way

NO NEIGHBORS

are behind this one. Crescendo built - 3 bedroom all brick ranch, 1½ baths, super location. One-owner home. No kids live here. Owner leaving state and needs fast sale. We're here for you.

CENTURY 21
Hartford West, Inc. 453-7600

PLYMOUTH TOWNSHIP tri-level on over 2 acres, 3 car attached garage, pool. After 5 P.M. 455-0466

HIGH VALUE

and low price. 4 bedrooms, built in 1972. This bi-level features and extra deep garage, fenced yard, super convenient location, kitchen extras include range and dishwasher. Call us. We're here for you.

CENTURY 21
Hartford West, Inc. 453-7600

O&E

314 Plymouth Canton

$54,500
Prime Area

of Canton, see this 4 bedroom colonial, 2½ baths, double vanity, family room with natural fireplace, large kitchen, full basement, fully carpeted, beautiful foyer, many more features, attached 2½ car garage. For more information call

Century 21
Boardwalk Div. 459-3600

CANTON'S BEST BUY!

Builder's fully decorated model for sale. 1,650 sq. ft. brick and aluminum colonial. $46,900.

FOXBOROUGH

Built by:
BLOOMFIELD PARK HOMES
569-4344
(W. of Lilley, S. off Palmer)

Tired of Compacts?

Then Spread Out in a 3 year old N. Canton Split Level with 3 large bedrooms, 1½ baths, giant sized family room with fireplace. Terrace with gas barbeque. Unbelievable at $47,900.

Realty World
CHAPMAN BROS. W. 459-3700

TASTE-CLASS-STYLE

Your friends will love the decor of this airy 4 bedroom split level home. Featuring both a deck and garden patio with gas barbeque. This maintenance free home will let you spend your leisure time enjoying the view. A bargain at $43,500. Call One Way Realty - 522-6000.

One Way

OVER AN ACRE

of land near the city. This 3 bedroom brick ranch has large rooms plus extras: 1st floor laundry, country kitchen, 1½ baths, built in 1971 and land size is 210 ft. x 300 ft. To see this country place call us. Ask for CARL HOSIER.

CENTURY 21
Hartford West, Inc. 453-7600

314 Plymouth Canton

Canterbury Ranch

Beautiful "hard to find" 3 bedroom Windsor Park brick ranch with 20 ft. family room, natural fireplace, 2 full baths, 1st floor laundry, 2½ car side-entrance garage with door opener. Custom patio with gas barbeque and more. Asking $58,900.

CENTURY 21
Hartford 429, Inc. 981-2900

Plymouth-Canton Area
BUILDER'S MODEL

3 bedroom Colonial, 1½ baths, family room with fireplace, 2½ car garage, beautifully decorated including drapes and wallpaper.

Immediate Occupancy
$42,990

Call Andy for Appointment
464-0111 - 569-0806
CANTON 87
South of Cherry Hill on Lilley Rd.
DEMBS BUILDING CO.

Immediate Move-In

plus 4 bedrooms, brick 2-story, large kitchen, carpeted throughout, fireplace, 2½ baths, large lot. Owners very anxious and willing to see all offers. We're here for you. Ask for DOROTHY WOODS.

CENTURY 21
Hartford West, Inc. 453-7600

Best Buy Around!

$7,900 assumes mortgage on this immaculate 3 bedroom fully carpeted maintenance free split-level. 1½ baths, 20 ft. family room with natural fireplace, formal dining room, and much more. Just $38,900.

CENTURY 21
Hartford 429, Inc. 981-2900

CANTON 4 bedroom Colonial: family room with fireplace, kitchen dinette, separate dining room, 1½ baths, attached garage, patio, many extras. Open Sat. Sun. 2-5. $53,900. 453-1916

CANTON, 3 bedroom ranch. Open Sunday x-5, 6187 Raintree Dr. N. of Ford & E. of Lilley. Buyers Only. 459-8696

314 Plymouth Canton

CUTE & COZY

Plymouth Twp. aluminum 2 bedroom starter ranch. 1½ car garage and fenced and treed 144 ft. x 136 ft. double lot. Make an offer! Asking $36,900.

CENTURY 21
Hartford 429, Inc. 981-2900

PLYMOUTH TWP., 3 bedroom brick, 2 car attached garage, central air, by owner. 39646 Ann Arbor Trail. 453-0129

"EARLY AMERICAN CHARM" Delightful beautifully carpeted "IN CITY" retiree home with formal dining room, modern kitchen, full basement, and 2½ car garage. A real gem. Affordably priced!

CENTURY 21
Hartford 429, Inc. 981-2900

BY OWNER, 4 bedroom Colonial, 2½ baths, formal dining room, family room with fireplace, attached garage, landscaped, with trees. Above ground pool with fenced red wood deck. Shown by appointment. $62,900. 459-1223

314 Plymouth Canton

VALUE PACKED

Priced for quick sale! Spacious central air conditioned 4 bedroom Carriage Hills Colonial with 2½ baths, 1st floor laundry room, family room with natural fireplace, large formal dining room, full basement and 2½ attached garage. Below market at $58,900.

CENTURY 21
Hartford 429, Inc. 981-2900

BY OWNER. Plymouth City. 4 bedroom quad, 3 baths, large family room with fireplace and wet-bar, living, dining rooms, kitchen with large eating area, finished basement, 2 car garage with heater, wooded lot 100 x 150. $96,500. 453-5432

Decorator's Dream

Spectacular 4 bedroom fully carpeted contemporary colonial with mammoth open family room, natural fireplace, 1st floor laundry, 2½ baths, attached 2 car garage and much, much more! Something different at just $57,900.

CENTURY 21
Hartford 429, Inc. 981-2900

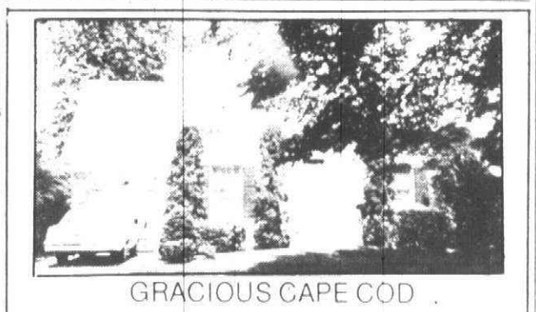

GRACIOUS CAPE COD

(No. 6) A rare offering. Located on one of Farmington's most beautiful streets, this 3 bedroom home is within walking distance to Downtown, plus it has the charm of a large well treed lot for the city farmer. Central air, a formal dining room and a first floor library are just a few of the features offered. $63,500.

CENTURY 21
VINCENT N. LEE EXECUTIVE TRANSFER SALES
553-3408

NORTH HILLS

Where The Action Is
IN SINGLE FAMILY HOUSES!!



A Luxurious Community of fine homes in the Northville Novi Area

Take your pick of these new 3 and 4 bedroom Colonial and ranch models designed and built in the true tradition of Greenspan quality construction that has been the trademark of excellence for nearly half a century.

The very highly rated Northville Community Schools are available for your children.

See all our furnished models now. Your next move will be to NORTH HILLS.

Priced from $66,200.00

Some models available in 30 to 60 days.



Model Located on Center St. (Sheldon Rd.) 3 blocks N. of 8 Mi. Rd.

FRED E. GREENSPAN BUILDING COMPANY

Louvers Title Insurance Corporation

Sales by Frank L. Braun Realty Co.
Office Phone 455-9220
Model Phone 348-1230

Models Open Daily and Sunday 1 pm to 8 pm
Open Saturday 1 pm to 6 pm (closed Thursday)

314 Plymouth Canton

PLYMOUTH - 614 Harding. 2 bedroom older home in excellent condition. Quiet well kept residential neighborhood. $27,500. Open Sunday 2-5. 453-2192

Country Estatev Custom built 3 bedroom Roman brick ranch on just under an acre treed lot. 24 ft. living room with ledgerock natural fireplace, large country kitchen, 2½ attached garage and more. Asking $51,500.

CENTURY 21
Hartford 429, Inc. 981-2900

FOUR bedroom colonial, dining room, family room, fireplace, central air, Solarian floor, much more. 459-3827

CANTON. 4 bedroom colonial, family room, dining room, 1½ baths, 2 car garage, basement, appraised at $56,900, will split. Real Estate commission. Asking $54,400. 455-5593.

LIVONIA
LARGE FAMILY HOME

4 bedroom aluminum ranch on over an acre in quiet neighborhood. Family room, 2 full baths, family country kitchen, attached 2 car garage plus large tool shed.

$45,900

SOUTHFIELD
ROOM TO ROAM

Newly decorated 3 bedroom ranch. Attached 2 car garage. Landscaped 100' x 188' lot. Owner leaving state. IMMEDIATE OCCUPANCY.

$29,900

1ST UNITED Weldon Clark
REALTORS
27492 Five Mile Livonia 425-7300

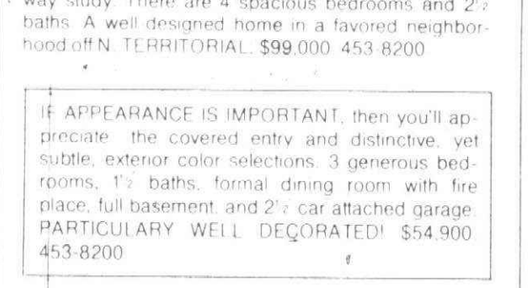

Robert Bake - Realtor

CLEAN LINED, a combination of brick and aluminum distinguishes the facade of this surprisingly spacious home. 4 bedrooms, 2½ baths, formal dining room, slate entry, family room with fireplace and wet bar, full tiled basement, and 2½ car garage. Central Air and upgraded carpeting throughout. IT'S A SUPERB VALUE. $57,900. 453-8200.

FIRST OFFERING! A CHARMING OLD COLONIAL FARMHOUSE in Plymouth Township with pleasing proportions surrounded by majestic old trees on a large 100 X 200 foot lot. 3 bedrooms, formal dining room, large living room, porch and basement. Recent electrical improvements and exterior siding are comforting improvements. JUST $42,500. 453-8200.

LUXURIOUSLY SPACIOUS. THIS STATELY HOME enjoys an expansive setting providing privacy assured by its private court location and mature plantings. A gracious foyer, 2 fireplaces in the living and family rooms, formal dining, main floor laundry, a covered porch off the breakfast area, basement, and 2½ car side entrance garage. French doors introduce a hideaway study. There are 4 spacious bedrooms and 2½ baths. A well designed home in a favored neighborhood off N. TERRITORIAL. $99,000. 453-8200.

IF APPEARANCE IS IMPORTANT, then you'll appreciate the covered entry and distinctive, yet subtle, exterior color selections. 3 generous bedrooms, 1½ baths, formal dining room with fireplace, full basement, and 2½ car attached garage. PARTICULARY WELL DECORATED! $54,900. 453-8200.

1005 W. Ann Arbor Trail
Plymouth 453-8200

314 Plymouth Canton

TOWERING FOYER

Invites you into this expansive 4 bedroom fully carepted center entrance brick colonial. Large country kitchen with built-ins, 2½ baths, huge family room with natural fireplace, patio with gas grill, tiled basement and 2½ attached garage. Just $54,500.

CENTURY 21
Hartford 429, Inc. 981-2900

BY OWNER - 3 bedroom brick ranch, family room with fireplace, 1½ baths basement, 2 car attached garage, heated pool, beautifully landscaped, newly decorated. $44,500. 455-0539

PLYMOUTH
Open Sat. 11-6 PM
11248 Russell-Creative Decor. 3 bedroom, 1½ bath Colonial. Sewing & family rooms. Beautifully landscaped. Quick occupancy. $47,500. GUNNINGHAM R.E. 349-7610

314 Plymouth Canton

CENTRAL AIR

Cools this professionally decorated 3 bedroom brick Colonial, 1st floor laundry, upgraded plush carpeting throughout, 20 ft. patio off sunken family room with natural fireplace, full basement and 2½ attached garage. Asking $53,900.

CENTURY 21
Hartford 429 Inc. 981-2900

CANTON, Windsor Park sub. 3 bedroom Dutch Colonial, 1½ baths, family room, fireplace, formal dining room, large lot especially landscaped, central air, many other extras. $55,900. Open House Sat. Sun. 1 PM - 5 PM. 42841 Lombardy Dr. 455-8420

OVER AN ACRE

Custom brick ranch. 3 bedrooms, two full baths. 18x12 Florida room with fireplace, attached garage, nicely treed lot. $59,900. Farmington Hills.

MINT CONDITION

Only $42,900 for this beautiful brick ranch with beamed sunken living room, doorwall to covered patio, 3 bedrooms, 2 full baths, country kitchen, carpeting thru-out, finished basement, attached garage, treed lot. Farmington Hills.

OUTSTANDING AREA

Looking for a bargain and willing to do a little work? Call today on this 3 bedroom brick ranch in Kendallwood subdivision. One full and two half baths, basement, attached garage. Asking $50,900.

1ST UNITED Sanderson
REAL ESTATE
535-2720 474-3000

314 Plymouth Canton

MUST BE SOLD!

2,650 sq. ft. CAPE COD with 4 huge bedrooms, mammoth family room with natural fireplace, 2½ baths, 17 ft. 1st floor laundry, private den, country kitchen with built-ins, raised patio and 2½ attached garage. Asking $65,500. Call KEN DIVIDOCK.

CENTURY 21
Hartford 429, Inc. 981-2900

CITY of Plymouth. Quality built custom quad. Beautiful large lot. Towering trees. Walk to downtown. Smith pool. 2,300 sq. ft. includes 24 x 19 mahogany paneled family room, 4 bedrooms, formal dining room, 2½ car garage. Asking $67,900. 455-7493.

McKAY REAL ESTATE
AND CONSTRUCTION CO., INC.
SERVING ALL OF LIVINGSTON COUNTY
2649 E. GRAND RIVER, HOWELL

From DETROIT call

Toll Free	313-476-2284
BRIGHTON	313-229-4500
HOWELL	517-546-5610

Wanta' Get Movin'??

THE TIME IS RIGHT!! School will soon be out. Come look with us now! We'll help you find the home to fit your every need!! Then sit back and relax while we handle all the financing details for you!

DISCOVER THE DIFFERENCE between a house and a "home"!! This brick and aluminum Charmer will please everyone with its exquisite decorating, family room with fireplace, 2 full baths, doorwall to 14x10 patio and ¼ ACRE lot in excellent subdivision with underground utilities, blacktop streets and access to private lake. $53,500. RR397.

BEAT THE RENT RAP with this perfect Starter or Retirement home for Nature Lovers! 1 bedroom home with complete new interior (from wiring, plumbing to the floor coverings and bath and kitchen fixtures) on 8 ACRES with Garage Barn combination. Close to Howell on blacktop road. ONLY $29,900!! RR417.

THIS IS A SHADY DEAL!! Tree mendous 15 ACRE wooded setting with 2 spring fed PONDS & a lovely 4 bedroom Quad Level. This spacious home is carpeted thru-out, features fireplace in family room, kitchen loaded with built-ins, 2½ ceramic baths and 2½ car garage. The perfect Executive Retreat! $74,500. RR423.

SOLID BRICK BEAUTY!! One Owner Ranch that really shows "homeowner's pride" and will provide your family with 3 bedrooms, formal dining room, family room, 8½x28 attached garage and workshop and 2.5 ACRES with shrubs and trees. Just outside of town. $54,000. RR384.

LOOKING FOR THE IDEAL location for your growing business?? Let us show you the sites we have available, zoned light industrial. Land Contract Terms. Brighton Area. CS5.

Best Buy on Earth is EARTH!!

10 ACRES, partially wooded on Blacktop road. $14,000. VAS22. 2 ACRE Building Site in area of new homes. $7,900 w. Terms. VBS92. 2.5 ACRES. Heavily wooded, ideal setting for chalet. $6,000. VAS88, and many, many more!!

REALTY WORLD



Livonia. OPEN SUNDAY 2-5. First offering on this lovely brick home with large bay window that's every women's delight. 3 large bedrooms, 2 full baths, large family kitchen and basement and 2 car attached garage. Good area. $47,900. 31014 Mason, E. of Merriman, S. of Lyndon.

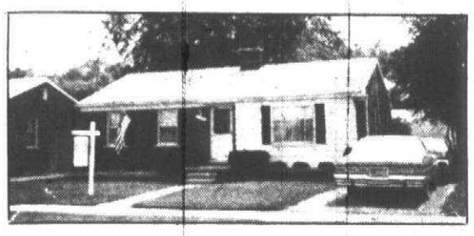

Livonia. Open Sunday 2-5. In Rosedale Gardens, within walking distance to schools, churches, library, tennis courts, city pool and others. Sharp 3 bedroom home with carpeting, large kitchen, basement and gas heat. $34,500. 11032 Loveland, S. of Plymouth Road, W. of Merriman.

REALTY WORLD

CHARLES ALLEN REALTORS
15337 Farmington Rd.
Livonia, Mich.
421-2100



LAKES AREA LIVING
"Fun Photo Album"

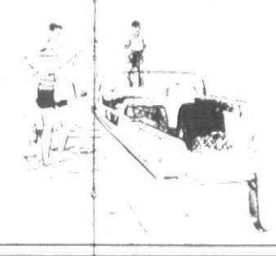

Contemporary Quad

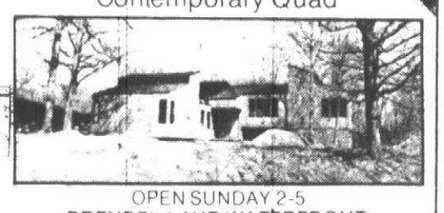

OPEN SUNDAY 2-5
BRENDEL LAKE WATERFRONT

New Construction, 4 bedrooms, 3½ baths, Family Room, Choice of Carpeting, colors, etc. $115,000. S. of M-59, E. of Bogie Lake Road, at 7655 Biscayne.

LAKEFRONT

A charming 4 bedroom home on Bogie Lake $49,900

Holcomb Realty
1720 Glengary, Walled Lake
624-5000

JUST LISTED

Doll house, 2 bedroom house with completely fenced yard. Interior decorated-country. Maintenance free, heats really well. Must see this assumable $19,500 home.

2200 square feet Ponderosa style home with 3, possibly 4 bedrooms, large brick fireplace and breakfast room. Also 1000 plus square feet in income producing home on this 7 acre parcel on the rail. $94,900. Land contract terms available.

Land contract terms. 2 bedroom home with den and conversation room located in West Bloomfield. Very close to Middle Strait Beach access. $23,900.

See NIEBAUER Realty
624-3015
Equal Housing Opportunities

Ready for summer?? Don't fight the traffic. Ski, Swim from your own yard. This charming 2 bedroom home with huge living room and fabulous view can be yours for only $42,000.00. 624-7900.

Over 2100 sq. ft. come with this beautiful 5 bedroom ranch. A great place for kids to grow up. Located in the heart of West Bloomfield's Lake Country. Enjoy boating, fishing, swimming, and all winter sports plus many more extras. $58,900.00. 624-7900.

Century 21 "of the lakes"
624-7900
363-7119
8888 Commerce Rd.
UNION LAKE

OPEN SUNDAY 1-4
LAKES AREA

Elegant traditional one story home with distinctive New England design situated on large treed site has 3 spacious bedrooms, large family room with fireplace, country kitchen with fireplace and butcher block counters, formal dining room. West Bloomfield schools and lake privileges. Anxious Seller asking $74,500.00. Make Offer. Take Commerce Rd. to North on Hiller Rd. to 5816 Darbwood Lane, follow signs or call 363-8307.

UNION LAKEFRONT
SWIM, FISH, WATER SKI

Prime sand beach at your front door is yours with this spacious 2 or 3 bedroom home, complete modern kitchen, formal dining room, huge living-family room with stone fireplace. Asking $62,900.00.

LAKEFRONT DREAM
M-59 & WILLIAMS LK. RD.

All brick rancher with over 100 ft. of Tull lakefrontage offers you 3 large bedrooms, dramatic family room with fireplace and wet bar, 25 x 13 redwood deck, interior and exterior landscaping is superb!! A true value at $86,700.00. Call Margie Copeland at 363-8307.

FENTON HORSE RANCH

Deluxe horse ranch on 10 rolling acres, south of Fenton. Home features include Anderson Windows, 3 spacious bedrooms, 2 fireplaces, 2 baths. Immaculate home and grounds. Beautiful 7-10 stall horse barn with heated tack room, electricity, water and phone. Offered at only $85,900. Call Glenn at 629-2234 for private showing. 515.

CANADIAN LAKES-Lakefront Lot

Mecosta County, over 100 ft. of excellent sandy beach, good elevation for walkout. Offered at lonly $16,000. Land contract terms. Call Carol at 629-2234.

STORYBOOK HOME on the LAKE

Exquisite quality ranch with 100 ft. on the water. Anderson windows throughout. It's like walking through the pages of 'Better Homes & Gardens'. Offered at only $64,500. Call Bernice Tokarski at 629-2234, today. 521.

OPEN SUNDAY
11 A.M.-5 P.M.

Century 21 PARK PLACE™
HOLLY (313)634-4475
FENTON (313)629-2234
Hundreds of Listings To Choose From
Each office independently owned



CUSTOM HOME BUILDERS

This spacious Wing Colonial features 4 bedrooms, 2½ baths, large living and formal dining room, family room with fireplace and built-in book shelves, kitchen and eating area, first floor laundry, full basement, 2½ car garage with storage area. Many, many extra features. Will duplicate on your lot for $51,900.

FREE ESTIMATES

Building sites in Independence Township, Oxford and lake privileged lots in West Bloomfield's Orchard Lake, Darb Lake and West Acres area.

Call 666-2770 or 363-8431 evenings

Visit with us at the Builders Show in the Pontiac Mall starting May 22 thru May 29, 1977.

Member North Oakland County Builders Association.

ACCENT BUILDING CO.
666-2770

Member South-Eastern Michigan Builders Association

OLD ORCHARD REALTORS INC.
363-8307

314 Plymouth Canton

THREE bedroom ranch on quiet court lot. Family room, large kitchen, 1½ baths, 2 car attached garage. Full basement, many extras. 459-4077

314 Plymouth Canton

THREE BEDROOM brick ranch, 1½ baths, family room with fireplace, carpeting throughout, 2 car attached garage, attic fan, fenced yard. Canton, by owner. 459-8233

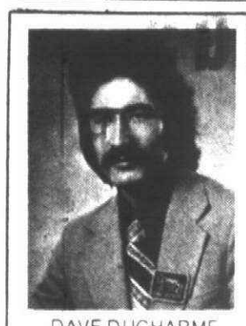

Century 21

CORNERSTONE INC.

478-4660

DAVE DUCHARME

I know that MONEY, TIME & CONVENIENCE are your main concerns when relocating. Add SECURITY to my system and I will make buying, building or selling a REALLY GOOD EXPERIENCE.

Ask For
DAVE DUCHARME
Specializing in "Your Residential Needs"
478-4660

314 Plymouth Canton

IMMEDIATE OCCUPANCY
Canton's Best Buy. 3 bedroom luxury ranch duplex. Full finished basement, no wax floors. Lot backs to private park, for only $34,900

Realty World
CHAPMAN BROS. W 459-3700

LOW PRICE

and high value is offered on this beautiful 3 bedroom brick ranch, full basement, quiet neighborhood, fenced patio, great starter. Call us. We're here for you. Ask for DAVE SNELL.

CENTURY 21
Hartford West, Inc. 453-7600

316 Westland Garden City

V.A. - 0 DOWN
Large colonial on oversized lot. 2 full baths, nice Garden City location, only $32,900

Classic
478-5500

316 Westland Garden City

UNBELIEVABLE

Immaculate 3 bedroom brick, beautifully decorated, 1½ baths, plus carpeting, enormous kitchen with snack bar, doorwall to spacious Florida room, 2 car garage, seller's loss. $29,900

Castelli
525-7900

GARDEN CITY
IMMEDIATE OCCUPANCY
Immaculate 4 bedroom brick & aluminum Ranch. Family room, Country kitchen, full carpet, attached garage on large lot. Open Sunday, June 5, Noon-5PM. $38,900

McFARLANE SALES CO
525-1104

OPEN SUNDAY 1-4
33542 Florence, N. of Cherry Hill, W. of Farmington Rd. Come see this well decorated 3 bedroom brick ranch with finished basement, 24 X 24 garage, big kitchen with doorwall to covered patio, extra insulation, & more. Very clean! Immediate occupancy. $32,475. Stop in or call Mike Wrokman at 261-0990.

MARK REALTORS
Sharp, 2 bedroom home. Livonia schools. Country kitchen. House fully carpeted and finished basement and 2 car garage. $34,900 on land contract. HAROLD FISCHER REAL ESTATE 455-5100

316 Westland Garden City

FAMILY ROOM.

Priced below market for a fast sale is this charming 3 bedroom brick ranch, featuring a family room with natural fireplace and full basement for only $26,000.

CENTURY 21
HARTFORD SOUTH
464-6400

Livonia Schools

Super sharp central air conditioned fully carpeted brick ranch with 14 ft. family room, 1st floor laundry, 2¾ car garage and 14 ft. covered patio. Asking $31,900.

CENTURY 21
Hartford 429, Inc. 981-2900

WESTLAND $27,900
NEW LISTING
Tastefuly decorated 3 bedroom brick ranch, nice kitchen with pantry, carpeting throughout, 1½ car garage. Hurry on this one! Call JEROME KERN

Norwood
No. 1, Inc. 464-2800

Westland-$28,900

Dandy 4 bedroom split level, large family room, 1½ baths, 2 car garage, all aluminum sided. Call 349-8700.

BRUCE ROY REALTY INC

316 Westland Garden City

GARDEN CITY HOMES
$20,000 to $40,000
Call:
JOHN McFARLANE
Garden City Home Finder
Since 1924
28220 Ford 561-7520

FANTASTIC BUY Superbly decorated 3 bedroom brick and aluminum ranch, carpeting thru out, 2 full baths, beautifully finished basement with bar, 2 car aluminum sided garage. $27,900

Castelli
525-7900

$31,900

Three bedroom brick ranch features a full basement with rec room, large lot, and a 2½ car garage. Make this a real bargain hunter's find. Call 522-8300.

Integrity
Realtors

GARDEN CITY
EXTRA SPECIAL dollar value. Lathers St. 3 bedroom with basement apartment, large lot, garage. Mint condition. Only $32,500.

McFarlane Bros.
421-2400

First Federal Realty, Inc.

THINKING OF SELLING?
"WANT ACTION"??
IT'S THE "SOLD" SIGN THAT COUNTS!

SHARP COLONIAL

Livonia... Looking for a 3 bedroom Colonial in the 40's?? Stop!! Take a look at this one. 1½ baths, full basement, aluminum trim, nicely landscaped lot, $43,900.

SUPER TRI LEVEL

Livonia... Pride of Ownership shows throughout this immaculate home. Several A... foot family room with fireplace, multi... baths. Extra deep garage. Beautifully ... scaped lot. Look and compare, $55,90...

COUNTRY RANCH

Livonia...A hard to find 3 bedroom ranch on a 100 ft. lot. Full finished basement with fireplace, 1½ baths, huge country kitchen with built ins. Look and compare. $43,900.

STATELY COLONIAL

Livonia... A mint 4 bedroom home offering 2½ baths, formal dining ... family room with fire place, kitchen ... built ins, beautifully ... finished basement. Central air, ... car attached garage and professionally landscaped. Tour this fine home and compare, $72,900.

SOLD SOLD

478-3400

316 Westland Garden City

OPEN House, Westland, Sun. June 5, 12-4, 30822 Hively, neat & clean, 3 bedrooms, 1½ baths, finished basement, reduced for quick sale, $27,500. 728-2263

WHISTLE CLEAN

ALUMINUM maintenance free, 1½ story home has 2 bedrooms down, kitchen with pantry, finished basement with ½ bath, carpeting throughout, large garden. $30,900.

CONSERVE ENERGY

WELL insulated, 3 bedroom, 1 floor home has spacious kitchen, recent new roof, garage and drive. Carpeting. $25,500.

TEPEE REALTY
25200 Five Mile 533-7272

$1444

Plus Closing will move you into this beautiful 3 bedroom brick Ranch. Country kitchen, full basement, and More. Asking $28,885. Call CHESTER.

455-7790
REALTY WORLD
COLONIAL VILLAGE INC.

Beautiful 3 bedroom colonial, attached garage, 1½ baths, family room with fireplace, air conditioned, many extras. $38,500. 728-2639

WESTLAND
2 bedroom 2 story frame home, great buy for newlyweds or vets. This duplex has a lot to offer. A real must to see. Asking $22,500.

chamberlain
721-8400

WESTLAND
Warren & Inkster Roads. Lovely 3 bedroom Ranch, country kitchen, carpeting, basment, near stores and bus. $27,900. Yanuke Realty. 563-3040

WESTLAND 4 bedroom brick Tri Level, fully carpeted, 2 full baths, paneled family room, 2 car garage, large landscaped lot within walking distance to schools, asking price $42,900. 32728 Cowan. 425-4596

WESTLAND
$28,900

Super sharp, 3 bedroom brick home in great area. Beautiful finished basement, plush carpeting, rec room, close to schools and transportation. Won't last at this price. Call today for an appointment to see.

Century 21
Boardwalk Div. 459-3600

SHARP

3 bedroom ranch, plush carpeting throughout, large kitchen, utility room, double vanity, garage. Great starter home. Priced at only $26,500. In Westland. Call today!

Century 21
Boardwalk Div. 459-3600

TWO bedroom wood frame. Ideal starter home or for retirees. $21,900. Family room, double lot. Call after 2 pm. 425-6727

GARDEN CITY $27,900

Dandy 3 bedroom brick ranch, basement, large kitchen, fenced yard. Call 349-8700.

BRUCE ROY REALTY INC

316 Westland Garden City

JUST LISTED

Super sharp brick tri-level with large master bedroom, 2 full baths, family room, natural fireplace, tastefully decorated throughout, excellent carpeting, oversized 2 car garage. Many extras. Tonquish Village. Asking $44,900.

Realty World
CAMELOT 525-5600

OWNER, 4 bedroom, 1½ baths, colonial in Westland, family room, fireplace, dishwasher, attached garage, full partially finished basement. $39,900. 729-7522

$29.900

Maintenance free, three bedroom home, on a large lot, ideal for the gentleman farmer, features a full basement, family room, 18 ft. terrace, plus of course a 2½ car garage. Don't hesitate on this one! Call 522-8300.

Integrity
Realtors

SUPER ASSUMPTION

Immaculate and beautifully decorated 3 bedroom brick ranch, all aluminum trim, carpeting, finished basement, bar, and ½ bath, only $28,900 with 7% interest. $224 month.

Castelli
525-7900

GARDEN CITY
Excellent Starter

For retiree. We have a 2 bedroom ranch, nice kitchen, 1st floor laundry, garage and fenced yard. Asking $22,900.

Century 21
HARTFORD S. 261-4200

ROOMY 3 bedroom brick Ranch in Westland, Livonia Schools. Spacious kitchen with adjoining pantry & laundry room. Fenced yard with rose bushes & trees. Pleasant neighborhood, present mortgage, $7,400 at 4¾% $29,500. 427-8371

TIMES A' WASTING

Don't rent-buy this 2 bedroom Doll House on huge 80 x 135 lot with garage. Owner says 'Get Action' and we're anxious to show you! YOU'LL LIKE IT and it's priced below the market to sell quick! Low utility bills on this 2 bedroom ranch with garage. Asking $22,500.

WILL TIPTON
427-5010

COOL

Offering central air, in this 3 bedroom ranch with attached garage on a large lot, that is fenced plus a covered terrace at only $26,500. Call 525-4200.

Integrity
Realtors

ALUMINUM 3 bedroom, breezeway, garage attached, 80 x 146 ft lot, utility room, clean, nicely landscaped. $24,900. GA 1-2040

CONDO

Beautiful 1st floor ranch style, 2 bedrooms, dining room, carpeting thru out, central air, includes stove, refrigerator, garage. A steal at $23,900.

Castelli
525-7900

316 Westland Garden City

$2,000 - DOWN

Garden City ranch 3 bedrooms, no maintenance. Relax, don't work, with this bargain home at $35,500. Call One Way Realty 522-6000.

One Way

GARDEN CITY. Custom quad-level. Original owner. ½ acre corner lot, central air, natural stone fireplace and more. $55,000 with conventional mortgage terms. Otto N. Schatz Real Estate. 421-1515

You Can't Beat This Price!
$17,500 gets you a 2 bedroom ranch fully remodeled. Enjoy the pride of ownership with no work. Easy terms. Call One Way 522-6000.

One Way

$27,500

Lovely home for the newlyweds, or retired couple, sharp kitchen and family room, with doorwall to patio, plus a 2½ car garage. Call 522-8300.

Integrity
Realtors

THREE bedroom, brick, finished basement. Garden City area. 425-2747

Aluminum Bungalow

Spacious bungalow with 2 bedrooms and unfinished upstairs, full basement, 75x135 lot. Land contract available. Call now. Only $23,500.

Century 21
Hartford 424 Inc. 525-4444

SUPER BUY

on this 3 bedroom brick ranch, spacious kitchen, dining area, 1½ baths, full basement, 2½ car garage. Asking only $32,400. Call today.

Century 21
Hartford 424 Inc. 525-4444

FOUR bedroom ranch, large kitchen, drapes, carpeting, stove, refrigerator, large work or hobby area, 15x20 ft. patio, central air, Blvd. street, excellent location for schools and shopping. $33,500. Owner. 427-1775

ATTRACTIVE!!

Be proud to own this sharp 3 bedroom brick ranch, aluminum trim, large kitchen, 1½ baths, beautifully finished basement, nicely landscaped lot. A must to see, at $29,900.

Realty World
CAMELOT 525-5600

GARDEN CITY RANCH
$1800 DOWN!!

New, shining bright brick ranch home, 3 bedrooms, deluxe features, insulated windows, wood cabinets, vanity, full basement, gas heat, built-in oven & range. Pick your own carpeting and paint colors. A real value at $34,900. Call for details.

Advance of Michigan
427-5400

LAND CONTRACT

$1,999 moves you in. No closing costs, nothing extra to pay. Aluminum with family room in fine area with best schools. $23,900 full price. Call for address. Gas heat, carport. C70.

GROSSMAN 565-8840

GARDEN CITY $36,900
COUNTRY KITCHEN

Terrific 3 bedroom brick ranch featuring a huge kitchen with built ins, full partially finished basement, oversized garage. Home is in super condition.

Red Carpet
REALTORS 522-3500

GRAND OPENING

CHATHAM HILLS
IN BEAUTIFUL FARMINGTON...

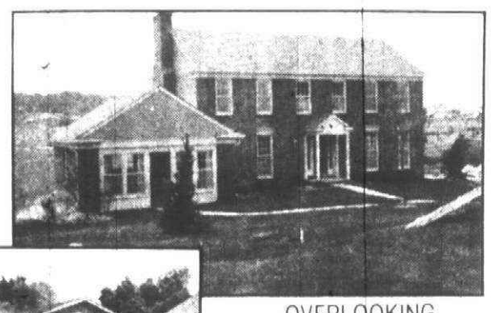

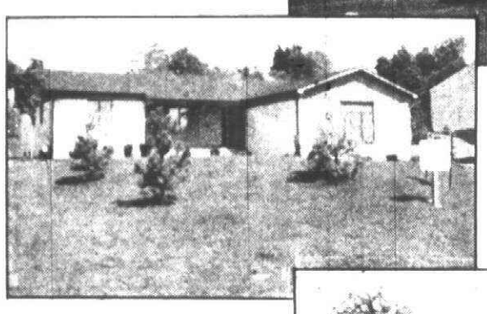

...OVERLOOKING
32 ACRE
EXISTING
PARK

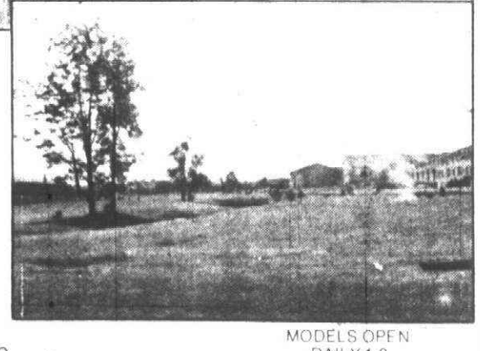

COLONIALS
RANCHES
QUADS

Each Home Site different
- Rolling terrain
- Established neighborhood
- In Old Farmington
- Existing 32 Acre park
- Minimum 90 foot frontage

From $65,000 to $82,000
BUILT AND DEVELOPED BY...
GEORGE H. PASTOR & SONS
& JOHN M. GOODMAN BUILDING CO.
Phone 476-2050 or 478-8688

MODELS OPEN
DAILY 1-8
(Closed Thursday)
Located on Grand River
Between Halstead and Drake Rd.

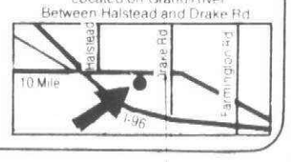

take it from *Steve Allen*:

"it takes more than just a sign to sell a house!"

When this sign goes up in front of your home, things begin to happen...fast! That's because we don't wait for buyers to come to us. We use Homes For Living magazine to look for buyers.

With pictures, prices and descriptions of homes currently for sale, our magazine is distributed locally, and to more than 800 Homes For Living members in all 50 states and Canada.

That kind of exposure locally and nationally gets results...fast!

If you're selling your home, call or stop by our office today.

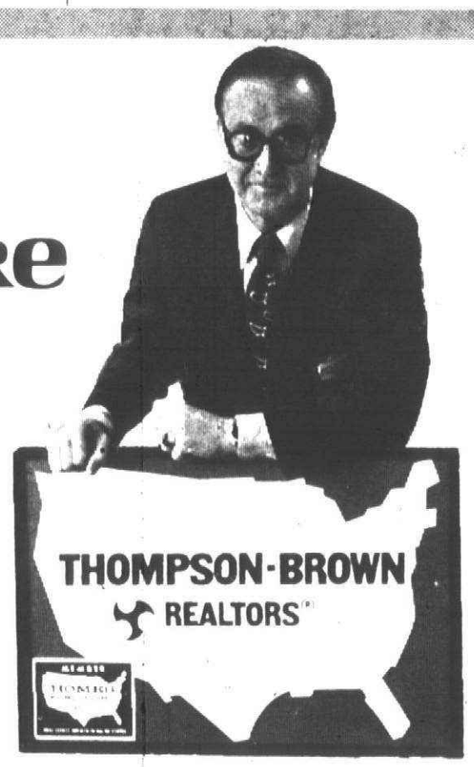

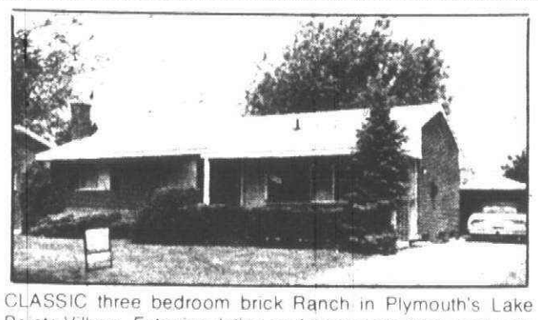

CLASSIC three bedroom brick Ranch in Plymouth's Lake Pointe Village. Extra insulation and central air. Nice yard with gas barbeque grille. Two car garage, full basement. $39,900. Call 261-5080.

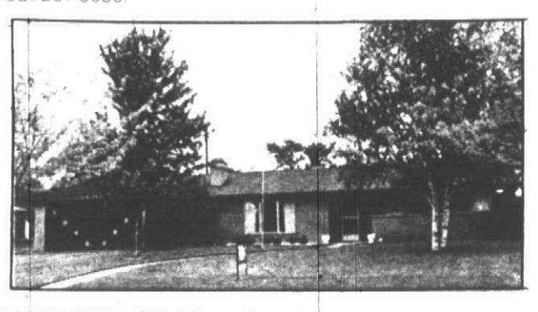

FARMINGTON $59,900. ALTA-LOMA SUB. Superior Three bedroom. Family room. New roof. Carpeting and draperies included. Low heating bills. Many built-ins and extras. Call 553-8700.



PRESTIGIOUS AREA — Four bedroom, 3 bath brick tri-level on super lot. Fireplaced family room. Charm and quality thruout. Bloomfield Hills Schools. $81,500. 642-0703.

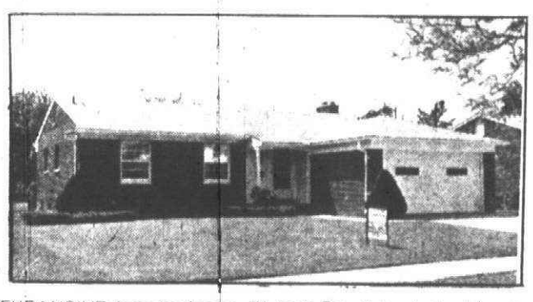

EXPANSIVE three bedroom, 1½ bath Ranch in choice Livonia area. Formal dining room with fireplace. Family room offers a view of beautifully treed rear yard. Designed for warm-hearted hospitality and comfort. $56,900. Call 261-5080.

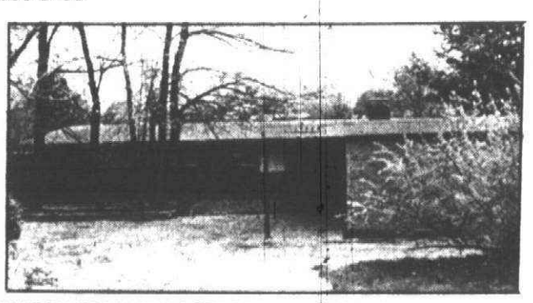

FARMINGTON HILLS $74,900. LAKEFRONT three bedroom ranch with master bath, fireplace, and great floor plan for entertaining and year 'round lake living. Excellent location and gorgeous view. Don't wait - buy and move in to enjoy the lake. Call 553-8700.

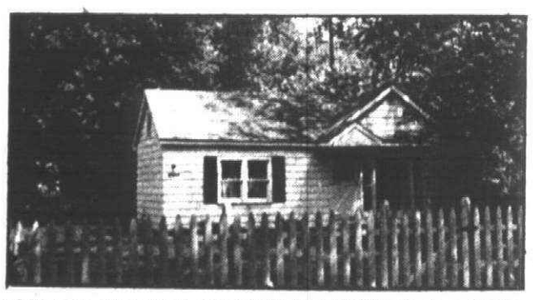

PERFECT STARTER OR RETIREE HOME in Farmington. Sewer and water. Aluminum siding, trees and privacy. Close to shopping. $18,900. 642-0703

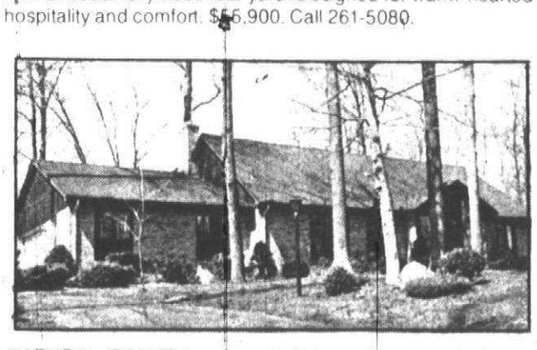

NATURAL BEAUTY surrounds this custom four bedroom home in desirable Northville area. From the imposing vaulted foyer thru the master bedroom suite, luxury abounds. All the desired features with a contemporary flair. $114,000. Call 261-5080.

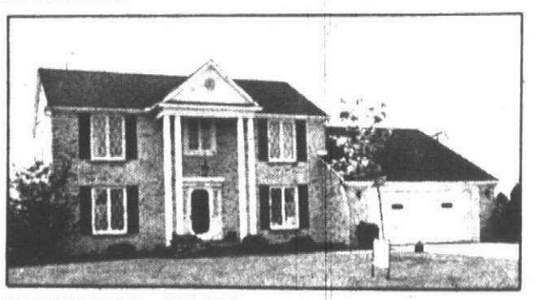

NORTHVILLE $92,900. NORTHVILLE COMMONS PRESENTS another super family home with four spacious bedrooms, library, formal dining room, very attractive patio, central air conditioning and much more. Excellent assumption opportunity and immediate possession. Call 553-8700.



MAGNIFICENT SETTING! Gorgeous four bedroom, 2½ bath Colonial. Owner's leaving state. They're sorry! You're lucky! $94,900. 642-0703

THOMPSON-BROWN REALTOR

BRANCH OFFICES...

BIRMINGHAM/BLOOMFIELD 642-0703
LIVONIA 261-5080
FARMINGTON 553-8700

2 BUILDER'S MODEL'S FOR SALE

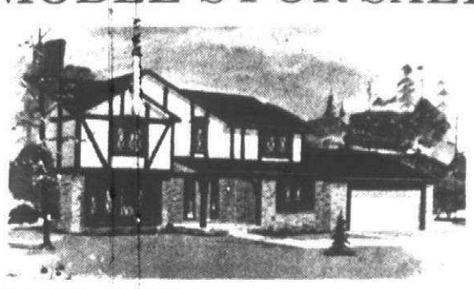

HAWTHORNE MODEL...4 bedrooms, 2½ baths, living room, dining room, fireplace, family room, study, sunshine kitchen, breakfast nook, first floor laundry room, professionally decorated, air conditioning, attached garage, landscaped and backing up to park area.

$98,200

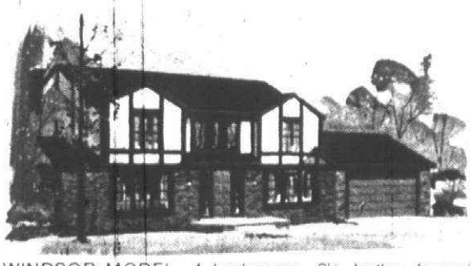

WINDSOR MODEL...4 bedrooms, 2½ baths, formal living room, dining room, fireplace, family room with wet bar, kitchen and breakfast nook, very large first floor laundry, professionally decorated. Exceptionally large corner lot with side entry garage.

$99,000

ROLLING OAKS in FARMINGTON HILLS
IRVINE HOME BUILDERS & SAM WOLOK CONSTRUCTION CO.
661-4330 or 661-1400

318 Redford

REDFORD OPEN SAT 12-3

HOME & OFFICE

BRICK 1½ story home on landscaped ½ acre has professional office, large workshop, and recreation room in basement. Plus a full bath and sauna. Upstairs are 4 big bedrooms with a 2nd story sitting room, family room off modern kitchen, natural fireplace in living room, kitchen with disposal. There is a 27 ft. backyard patio, aluminum awnings on house, attic fan for summer cooling, 22x32 brick garage, many extras —all for just $45,900. See it at 26390 6 Mile, Redford.

RYMAL SYMES
538-7740

CAPE COD 4 bedrooms, 2 baths, family room, fireplace, ½ acre rural setting. Inkster-6 Mile area. $44,900. 532-2470

First Offering

Charming 4 bedroom home with 1½ baths, finished basement and garage for only $32,900.

CENTURY 21
HARTFORD SOUTH
464-6400

REDFORD OPEN SUN 2-5

TREES OF HEAVEN

BIRCH, MAPLE, and 2 trees of heaven add beauty to this attractive 3 bedroom brick ranch home in S. Redford. The full basement features a full recreation room with bar, sitting room, and pool room...upstairs there is a big kitchen, separate dining room, spacious living room. Roof and water heater 1½ years old. Has 1½ car garage, just reduced to $32,900. See this great buy at 11387 Marion, Redford.

RYMAL SYMES
538-7740

IMMACULATE

South Redford, Western Gulf Area Custom Built Ranch, in Excellent condition. Living room with natural fireplace, dining room, family kitchen, 3 bedrooms, 1½ bath. Finished basement. Many Extras. Open Sunday 2-5PM.

255-3845
$42,500

TWO YEAR OLD 3 bedroom Ranch, newly decorated, low taxes. Large kitchen & living room. $4,000 assumes $225 monthly payments. 531-5672

REDFORD
$22,900

SUPER SHARP & CLEAN brick front ranch. 3 bedrooms, large modern kitchen with built ins, carpeted. ASSUMABLE MORTGAGE. Situated on paved street.

SUMMER DELIGHT

LARGE & LOVELY 4 bedroom brick bungalow situated on large lot in S. Redford. Nice decor, modern kitchen, dining room, fireplace, carpeted throughout. Rec room, patio with awning, 28 ft. above ground pool with redwood deck, attached garage.

EARL KEIM
538-8300
REDFORD INC.

318 Redford

NEW LISTING
BERWYN, 11653 N. of Plymouth, W. of Beech. 2 Bedroom starter home with garage priced for quick sale.

CENTURY 21
GOLD KEY HOMES
27349 W. 7 Mile, Redford
255-2100

REDFORD

LOOK & LIKE

JUST $27,900 wraps up this attractive well kept home with year old roof and blown in insulation for low heat bills. Full basement has big 20x25.9 recreation room with full bath. Upstairs are 3 bedrooms, nice living room, kitchen with dining E.I., another full bath, large 2 car garage, within walking distance of schools and shopping. See it at 18679 Norborne, Redford.

RYMAL SYMES
538-7740

SAY "HELLO" to A "GOOD BUY"

$39,900 for this lovely Ranch offering 3 Bedrooms, large entertaining living room, natural fireplace in family room, carpeting thru-out, air conditioner in kitchen, finished basement with bar, attached garage and many more extras. HURRY!

CENTURY 21
CORNERSTONE 478-4660

REDFORD

This maintenance free 3 bedroom colonial is located on 2 lots! With dinette, drapes, carpet. Nice yard with 1½ car garage. Shurbbery and trees including 2 large pines. $25,900. Call COLE SEAVER

chamberlain
476-9100

OPEN SUNDAY 2 to 5. 15078 Winston Quad. 3 bedrooms, large living room with fireplace, formal dining room, large country kitchen, doorwall to patio, 1 full and 2 half baths, carpet throughout, 2 car garage. Anderson thermopane windows, lovely wooded area. 532-6129

NATHALINE-SCHOOLCRAFT
CENTRAL AIR

3 bedroom brick ranch, 1½ baths, finished basement, carpeting throughout, garage. Asking $33,900. Must sell.

CALL MARY ROSS
CENTURY 21
HALLMARK INC. 937-2300

OWNER - clean 3 bedroom home, redecorated in and out, carpeted, basement, garage, 18652 Beech Daly, only $24,000. By appointment. 531-3772

$34,500

Beautiful 3 bedroom brick ranch features a full finished basement, a 2½ car garage, and as a bonus a 16 x 32 ft. inground pool. So. Redford. Call 522-8300.

Integrity
Realtors

REDFORD TWP.
$2800 INVESTMENT

Will buy this sharp 3 bedroom home, family room, large kitchen, rec room, carpeting and draes. All for $27,900.

Norwood
No. 3, Inc. 425-1500

REDFORD TWP. 3 bedroom aluminum bungalow, carpeting, tiled kitchen with disposal and dishwasher, tiled basement. $27,000. 531-8269

318 Redford

REDFORD BUYERS CALL
"JERRY STILL"
...

WHERE'S MY AD?

If you're listed with Jerry Still's GUARANTEED ADVERTISING plan, if would be here. (Prospective sellers call JERRY STILL)

"$38,900"

(Beech-Joy) ULTRA SHARP! 2 bedroom brick ranch on large lot. 2 FIREPLACES, dining room, large kitchen, Florida room, finished rec room, garage. 9385 Nathaline.

"$49,900"

CUSTOM BUILT! Western Golf Club area. 2000 sq. ft. 3 bedroom brick cape cod. 2 baths. NEW KITCHEN (built-ins!). LIBRARY. FIREPLACE, attached garage. VERY SHARP! 26209 Elsmore.

"Big Lot"

$37,900 - Vinyl siding, 3 story big family home on large 100 x 134 lot (basketball court). 3 bedrooms (possible 2 extra bedrooms unfinished 3rd floor). 9 rooms! - FAMILY ROOM, DINING ROOM, FIREPLACE, 1st FLOOR LAUNDRY, attached garage, basement, taxes ($715). Sharp! 25578 Ivanhoe.

"5 Bedrooms"

$32,900 - 2000 sq. ft. 9 rooms, natural fireplace, family room, dining room, 2¼ baths, 2 car garage, newly decorated, new shag carpeting. Large wooded lot. Joy Rd.-Beech Daly area. 9659 Leverne. Land contract terms.

...

EACH CENTURY 21 OFFICE INDEPENDENTLY OWNED. REDFORD SELLERS LIST ONLY WITH A REDFORD OFFICE!

...

"$33,900"

FOR FUSSY BUYER! 3 bedroom brick, aluminum trim, LARGE KITCHEN, 1½ baths, finished basement, 2 car garage, new roof, new furnace (air cleaner), new carpeting. 15652 Gaylord.

"$30,900"

3 bedroom brick ranch in all brick area of South Redford. Large KITCHEN! (oven-range), basement, garage, newly carpeted. 26634 Wadsworth. Make offer.

"$35,900"

UNDER MARKET! Large 3 bed room brick ranch, natural fireplace, attached garage, basement, new roof, carpeting and furnace, large lot. 15522 Delaware.

"$50,900"

(1st ad) Large (1800 sq. ft.) custom built brick ranch in prestigious Western Golf Club area. 3 large bedrooms, huge dining room, mammoth (new) kitchen, family room, central air conditioning, attached garage, finished rec room, large 120 x 130 lot. (Assumable mortgage). 14833 Seminole.

"JERRY STILL"
(THE REDFORD SPECIALIST)
937-2300
CENTURY 21
HALLMARK INC. IS REDFORD'S NO. 1 OFFICE

BEECH - GRAND RIVER 4 bedrooms, large kitchen, panelled basement, central air, 2-Car garage, patio. 537-2279

318 Redford

REDFORD TWP. S. $28,900
ALUMINUM BEAUTY

Formal dining room, beautiful rec room, 3 bedrooms with room for more are featured in this immaculate home. Call for details.

Norwood
No. 3, Inc. 425-1500

LET'S MAKE A DEAL!

$34,900 for this beautiful Colonial offering: 3 EXTRA LARGE BEDROOMS, MASTER (20x12), BUILT-IN CHINA CABINET IN DINING ROOM, FIREPLACE IN LIVING ROOM, FAMILY ROOM, 2 CAR GARAGE and LARGE YARD!

CENTURY 21
CORNERSTONE 478-4660

LIVE THE LIFE OF RILEY

In this large 3 bedroom brick ranch, all maintenance free Exterior with underground sprinkling system front and rear. Privacy patio, with 2 car attached garage and door opener. Flood lights for entertaining or move the party to the finished basement complete with natural fireplace. Central air, recessed lighting, 1½ baths. Inside we have plush new shag carpeting, natural fireplace in living room, wet plaster walls, beautiful drapes. The kitchen a Chef's delight. All built in appliances, including refrigerator and freezer. Stainless steel sink, loads of cupboards and dinette area. Master bedroom has full private bath in addition to regular bath with ceramic tile walls, tiled vanity with double sinks. All this and more at only $51,900.

CENTURY 21
GOLD KEY HOMES
27349 W. 7 Mile, Redford
255-2100

FIRST OFFERING, lovely 2 bedroom brick ranch, dining room, sun room, utility room, garage, wet plaster walls, and blown in insulation, tastefully decorated nice area overlooking golf course. $24,500. Owner/Buyers only. Call after 5. 537-6739

REDFORD by owner. 3 bedroom brick home, dining room, living room with fireplace, finished basement with fireplace, breezeway with 2 car attached garage over one third of an acre with patio, red wood fence and more. Call after 4PM. 531-5657

318 Redford

BUILT 1968

This 3 bedroom cinder block Ranch features cathedral ceilings. Built-ins in the kitchen. Full finished basement with bar and ½ bath. 2 Car aluminum garage. 5½ x 18 foot Pool. Paved streets, close to public transportation. Sharp and really clean house at only $28,900.

CENTURY 21
GOLD KEY HOMES
27349 W. 7 Mile, Redford
255-2100

WESTERN Golf Course Area. Beautiful 3 bedroom brick ranch, 1½ baths, fireplace, dining room, 2½/2 car attached garage, screened porch, tiled basement. $45,900. 531-4273

REDFORD ASSUME GREAT STARTER

3 bedroom bungalow in excellent condition, new furnace and roof, nice carpeting, EHO. $21,900. Call Jim Wilbanks.

MAYFAIR KE-7-2700

Do You Know Where Your Kids Are?

You'll always know they're out back if you buy this 3 or 4 bedroom ranch on an acre. There's a 100 X 60 lighted tennis court that converts to a hockey rink in winter. Inside, there is a game room with a fireplace, plus a large family room. If you or the kids are sports minded, you will love this paradise. $49,900.

JAMES C.
CUTLER
REALTY
349-4030

REDFORD TOWNSHIP. 3 bedroom aluminum sided 1½ story. 1½ baths, finished basement, 1½ car garage, perfect for young couple. Shown by appointment. By owner. $29,900. 537-6393

SO. REDFORD

3 Bedroom brick Ranch, aluminum trim. 1½ Baths, Central Air. Screened patio, finished basement with bar & natural fireplace. 2 Car garage. Inground Pool - Many extras. $43,500.

Owner 535-4272

WALLED LAKE AREA, excellent retirement home, 2 large bedrooms, 16x12 living room, country kitchen, 23x15 family room under construction, 2½ car garage. $25,500. 363-7117.

WATERFRONT, bi-level featuring 3 bedrooms, 2½ baths, formal dining, large kitchen with eating area, recreation room, 2 car garage, QUALITY BUILT! $49,800. Huron Valley Schools. 363-7117.

CANAL FRONT to Commerce Lake, custom 4 bedroom hillside ranch, 2½ baths, formal dining, 29x13 recreation room, den, 50 ft. redwood deck, 2 car garage, 80x200' lot. Wine alcove, many other special features. $75,000. 363-7117.

TYRONE LAKEFRONT cottage with furnishings on large 118x500' site, easy land contract terms. $29,900. Toll free 1-800-552-0315.

LARGE 3 bedroom Colonial on 5 acres plus 30x50 barn, property completely fenced for horses. $87,900. South Lyon Schools. Toll free 1-800-552-0315.

EXTRA SHARP "NEW" contemporary 3 bedroom home, family room with fireplace, 2½ car garage, large lot. Serene setting on Hope Lake north of Brighton. $69,900. Toll free 1-800-552-0315.

ENGLAND
REAL ESTATE

1-363-7117
3063 Union Lake Road
Union Lake
REALTORS

632-7427
12316 Highland Road
Hartland

318 Redford

BY OWNER - 18218 Delaware. Attractive 3 bedroom brick ranch, 2½ car garage, family room, full basement. $31,000. Weekdays after 5PM. 533-8372

318 Redford

SOUTH Redford - 3 bedroom brick house. Aluminum trim, finished basement, dishwasher, garbage disposal, smoke & fire detector. 1½ car garage. $29,900. 535-0718



OPEN SUNDAY 1-4 PM
31950 FARMERSVILLE
N. 12 Mile-E. Farmington Rd.

(No. 6) This 3 bedroom quad level is ready for immediate occupancy. Neatly situated on a heavily treed lot. This home features a large family room, basement, fully equipped country kitchen and more. Area of property appreciation. $66,900.

CENTURY 21
VINCENT N. LEE
EXECUTIVE TRANSFER SALES
553-3408

JLH

J. L. HUDSON
REAL ESTATE

OPEN HOUSE
SUNDAY JUNE 5TH-2-5 P.M.

60560 Lillian. North of Nine Mile Rd. and East of Pontiac Trail. EXCEPTIONAL four bedroom ranch with dining room, family room, 2 fireplaces, 2 baths and attached garage. New carpeting thru-out. Decorated in very good taste. Located in a beautiful area of Lyon Twp. Reduced to $61,600.

ROOM FOR ALL

In this great family home on 1.40 acres in Plymouth Twp. Large four bedroom home with den or fifth bedroom, two baths, finished basement, extra large two story 2½ car garage. 20x40 above ground pool. Complete lot fenced. Land contract terms. Lots of enjoyable living for the whole family. $69,900.

NO NEED TO WAIT

Immediate occupancy is yours in this distinctive 3 bedroom brick and aluminum ranch in Redford Twp. Large living room with fireplace, separate dining room, large kitchen, finished basement with fireplace, garage, large fenced yard. A very comfortable home for $44,900.

INCOME AVAILABLE

In City of Plymouth. Large older home as two family income. Each unit with two bedrooms. Kept in excellent condition. Beautiful carpeting, charming bay windows, full basement and 2 car garage. Excellent investment opportunity for $51,900.

607 S. Main St. Plymouth
453-2210

SERVING ALL OF WESTERN WAYNE COUNTY SINCE 1922

GARLINGS INC.
199 N. Main
Plymouth
REALTOR

THREE BEDROOM RANCH in Plymouth Township on dead end street, family room with electric fireplace, garage. $34,900.

COUNTRY LIVING-6.5 acres with this 3 bedroom ranch, full basement. $65,000.

CUSTOM FOUR BEDROOM COLONIAL on one acre. Formal dining room, family room with fireplace, 2½ baths, basement, 2½ car attached garage with electric eye. Professionally landscaped. Call for details.

NEW HOME going up in Plymouth area. Starting at $36,500. Call for details.

PLYMOUTH TOWNSHIP. 3 bedroom brick ranch with full basement, family room with natural fireplace. $42,500.

TERMS AVAILABLE on this large 3500 sq. ft. Quad-level in Glenview Subdivision in Plymouth Township. Ideal home for people that like to entertain. $165,000.

453-4800 MULTI-LIST SERVICE 427-7797

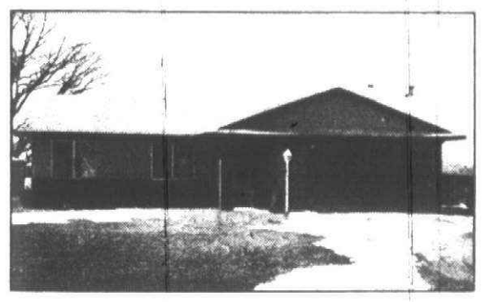

OPEN SUNDAY, 22741 CHESTNUT TREE. Now, spotless 3 bedroom ranch home. Central Air, family room with fireplace, fully carpeted, built-ins, heated inground 16 x 32 pool, patio, garage. $68,900.

OPEN SUNDAY, 1363 SHARON DRIVE, Westland, super sharp 3 bedroom ranch, family room, carpeting, built-ins, lovely recreation room, fenced yard, 2 car garage. $33,900.

OPEN SUNDAY, 27476 FIVE MILE, Livonia. 3 bedroom ranch on a 130 x 160 lot, fireplace, Youngstown kitchen, lot is fenced on three sides, 2 car garage. $42,900.

OPEN SUNDAY, 8440 FLAMINGO, Westland, attractive 3 bedroom brick ranch home, large lot, carpeting, garage, in move in condition. $28,900.

Martin, Ketchum & Martin REALTORS
522-0200
31172 FIVE MILE ROAD at Merriman, Livonia

SCHOLZ DESIGNED HOMES
BENTBROOK FARMS
Home of the Year
Featured in Southern Living Magazine



Custom ENERGY EFFICIENT Homes Built from $22.00 a Sq. Ft. on Your Improved Lot

HERITAGE HOMES
10987 Highland Rd.
Hartland, Mi. 48029
632-6500

C & N BUILDING CO.
2091 S. Hammond Lk. Dr.
W. Bloomfield, Mi. 48033
332-3230

Members of H.O.W.

WHAT MAKES THIS HOME SO POPULAR IS WHAT MAKES THIS HOME SO GOOD.



The Wausau model is the most popular 3-bedroom ranch-style home in the entire Midwest. The reason: common sense and value.

We use only the best materials in this home. It's designed and built to be beautiful, practical and comfortable. This home meets every current energy code. And more important, it has proven over the years to be economical to heat. Easy to maintain. Comfortable to live in.

And with all the options available, you can design your own home — one that's different from everyone else's.

Let us show you how good a Wausau Home can be. By showing you the quality and value that have made this Wausau Home so popular. Stop in and find out just how much home can be yours.

Wausau Homes Welcome Home.

MILLIGAN BUILDERS INC.
15195 FARMINGTON-LIVONIA
427-5054

• KEIM SOLD MINE • ...THE HELPFUL PEOPLE • KEIM SOLD MINE • ...THE HELPFUL PEOPLE • KEIM SOLD MINE • ...THE HELPFUL PEOPLE • KEIM SOLD

EARL KEIM REALTY

...the HELPFUL People REALTORS

NATIONWIDE member FIND-A-HOME

member NATIONWIDE FIND-A-HOME SERVICE, inc.

33 OFFICES TO SERVICE YOU.

No matter where you're moving ONE CALL DOES IT ALL



Our NATIONWIDE FIND-A-HOME SERVICE will help you find a new home before you arrive!

We will arrange to have a REALTOR member of NATIONWIDE, in your destination city, phone you to answer questions and prepare a list of homes for your inspection on arrival.

Our service takes all the tension and stress out of re-locating anywhere in the U.S. or Canada. We will find you a new home ... sell your old home. No extra cost or obligation to you.

LIVONIA



FIREPLACE LOVERS! Come see this 3 bedroom brick ranch with Family Room and Fireplace, full finished basement, attached garage, central air, large covered patio and convenient to Expressway.
EKR-Livonia 261-1600 $41,900

DO YOU LIKE NICE THINGS? Picture them in this exceptionally sharp brick ranch in a non subdivision area with a 100x200 foot lot. Paneled Family Room, natural fireplace with raised hearth, 3 bedrooms, attached garage, carpet, drapes, modernized kitchen. Very sharp for your viewing today.
EKR-Livonia 261-1600 $45,500

FOR THE REST OF YOUR LIFE. This restful, tree shaded, heavily wooded ½ acre in Livonia will be your cozy retreat. No thru traffic. 4 bedroom aluminum bungalow, full basement, 2-car garage and Family Room to enjoy this country setting.
EKR-Livonia 261-1600 $44,900

CRACKLING LOGS ... in this cozy wood burning fireplace enhance the beauty of this gorgeous Family Room. This brick Colonial is located in desirable Rosedale Gardens subdivision in Livonia and offers 4 bedrooms, modern kitchen with all builtins, 1½ baths, full basement, attached 2-car garage.
EKR-Livonia 261-1600 $48,900

SKATES! BIKES! TOYS! BALLS! ... When you're cramped for space they can drive you out of your cotton pickin' mind, but this huge home solves that problem! Five bedrooms, 22 foot Family Room with fireplace, country kitchen, dining room, garage, 80 ft. lot, right in Livonia. Give us a jingle to see this one.
EKR-Livonia 261-1600 $49,900

LIVONIA

NOBODY BREATHING DOWN YOUR NECK HERE! This brick ranch is located on a corner lot. It has 4 bedrooms, 2 baths, large Family Room with fireplace, full basement, attached 2-car garage, located in beautiful Meri-Lynn Farms area of Livonia.
EKR-Livonia 261-1600 $49,900

LIVONIA

YOU PROVIDE THE FAMILY. This unique brick ranch with an attractive atrium will provide home happiness. Enjoy the charm of the Family Room with fireplace to put a glow in your living. 3 large bedrooms, basement. Attached 2 car garage. Located in all brick area of Livonia.
EKR-Livonia 261-1600 $47,000



NEW LISTING — North Hills Estates Colonial offers 4 bedrooms, 2½ baths, formal dining room, first floor laundry, full basement and 2-car garage. Beautifully decorated and sparkling clean! Just $82,900.
EKR-Northville 349-5600 $82,900

NEW LISTING — Executive ranch with walk-out basement on over ½ acre, professionally landscaped with mature trees. Home is custom built with numerous extras. Call for details. Priced in the 90's.
EKR-Northville 349-5600

NEW LISTING — Country living but only minutes from Northville. Four bedroom Colonial on 3¼ acres, 16 x 24 horse barn, pond, tennis court, 2 fireplaces, screened-in porch, finished recreation room. $118,000.
EKR-Northville 349-5600 $118,000

SUMMERTIME SPECIALS

Westland. Where can you get a lean 3 bedroom brick ranch with full basement on a large lot for $26,900 — Here at EARL KEIM WEST. Call 522-2101.

Farmington Hills. Underpriced 3 bedroom ranch on one acre, 2 car attached garage, family room, fireplace, one horse allowed. Much more. Only $39,900. Call EARL KEIM WEST, 522-2101.

Garden City, owner has bought new home. Excellent location makes this choice home. Beautiful finished basement, large lot, low taxes. Call for additional features. EARL KEIM WEST, 522-2101.

Westland, super-home in lovely area, large Family Room with fireplace, attached 2-car garage, large kitchen, owner California bound, 3 bedroom Colonial, full basement with recreation room, $40,900. EARL KEIM WEST, 522-2101.

Garden City, extremely low taxes on this 3 bedroom brick ranch with full finished basement is only one outstanding feature. Family Room, 2-car garage and much more make a price of $32,900 a beautiful buy. EARL KEIM WEST, 522-2101.

Garden City, 4 large bedrooms, and full basement, also a 2-car garage, make this an outstanding home buy at $30,500. Low taxes, good sized lot, and large kitchen make it a beautiful family home. EARL KEIM WEST, 522-2101.

EARL KEIM WEST
522-2101
The Selling and Listing Experts
Call us to get the job done!

PLYMOUTH AREA

You get your money's worth from this charming 3 bedroom, raised ranch home. Features formal dining room, enclosed porch, 2-car garage, fenced yard. In town location. EKR South, Inc. 453-0012. $35,900.

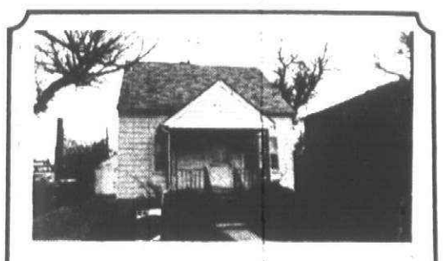

Maintenance free exterior in City of Plymouth, within walking distance to cultural center and downtown. Has 3 bedrooms, 2 baths, and beautifully finished recreation room. Don't miss it! EKR South, Inc. 453-0012. $31,900.

Excellent location in the township on .85 Acre. Custom built, 6 bedroom, 2 story home with 2½ baths, 2 fireplaces, formal dining room, and 2-car garage. A great value, with land contract terms available. EKR South, Inc. 453-0012. $79,900.

Multi-use parcel near I-275. 6 Acres, large older home at rear, zoned highway service. Good site for equipment storage, repair shop or business location in growing Canton. EKR South, Inc. 453-0012. $80,000.

Superior Township, Washtenaw County. 36 Acres of gently rolling farmland. Has a spring and site for a pond, mostly tillable, some woods. Get back to real, down to earth, country living. $90,000. L.C. terms available. 453-0012, EKR South, Inc.

...The Helpful People Are Everywhere!

KEIM Sold MINE

• KEIM SOLD MINE • ...THE HELPFUL PEOPLE • KEIM SOLD MINE • ...THE HELPFUL PEOPLE • KEIM SOLD MINE • ...THE HELPFUL PEOPLE • KEIM SOLD

O&E

318 Redford

HAPPINESS IS
WHERE YOU FIND IT

And this home has it! Charming 3 bedroom Ranch offering large living room, 1½ baths, rec room in basement, 2 car garage and in low tax REDFORD $35,900

CENTURY 21
CORNERSTONE 478-4660

318 Redford

REDFORD TWP.
REDUCED

Great 2 bedroom ranch with family room, garage, fenced yard. Assumable mortgage. A beautiful open floor plan, move - in condition, perfect for couple. A must see.

TONI BEASAW
643-0998 647-1481

319 Homes For Sale Wayne County

ROMULUS - $28,900, 5 year old brick ranch, attached 2½ garage, fireplace in family room, 1¼ baths, 3 bedrooms, full basement, central air conditioning. 9621 Marc. EHO. $1510 down.

MAYFAIR KE 7-2700
INKSTER

FHA-VA seller may help with closing costs for qualified buyer. 2 bedroom aluminum 1½ story bungalow, full basement and more. $19,900

chamberlain
721-8400

319 Homes For Sale Wayne County

WATERFRONT overlooking Canada, park your yacht in front of this 4,000 sq. ft. mansion located at 75 Biddle in Wyandotte. Open Sun. 1-5. See Virginia or Ernie at Christ Realty 283-4910

HANDYMAN SPECIAL
W. of Telegraph - 6 Mile

Almost completely remodeled in and outn 2 bedroom, new aluminum siding, new furnace, wiring, windows, plumbing, and kitchenm Only $12,950. $2950 assumes $140 total payment at 7½%

SUMMIT
427-3200

302 Birmingham Bloomfield

FOUR BEDROOM Colonial, Bloomfield Hills, Adams Square Sub. Family Room with fireplace, exceptionally good floor plan. 2½ baths, walk to grade school. For appointment. 338-0738

BIRMINGHAM-Move in condition, by owner. Well constructed traditional 2 story house. 3 bedrooms, 2 baths, family room, living room with fireplace, loads of storage, many extras in this 9 year young house. Quiet neighborhood near ravine loated in highly desirable Holy Name area. Walking distance to town. $83,000. After 7PM, call 644-0315

BEVERLY HILLS 3 bedroom brick ranch, dining room, family room, 2 car garage. Large treed lot, recently redecorated. Panelled rec. room, and workshop in basement. $54,900 646-0788

302 Birmingham Bloomfield

CHARMING and functional 3 bedroom 1½ bath ranch, planned for family living, in one of W. Bloomfield's desirable areas. Fireplaced family room, living/dining L combination, kitchen with self cleaning oven and breakfast space. Mature trees frame this lovely lot. Birmingham schools. $59,900 626-2996

OPEN SUNDAY 1-4
1352 SmithBirmingham

Near 14 MILE & WOODWARD. 3 bedroom aluminum 2 story home, with formal dining room, full basement and 1½ car garage. Just $36,900.

O'RILLEY REALTY 689-8844

BY OWNER Brick 1½ story, 3 bedroom, 2½ car garage, fenced yard. Full basement. $41,900. 1684 Henrietta, Birmingham. 642-3287

302 Birmingham Bloomfield

BIRMINGHAM. 3 bedroom brick. Fireplace, dining room, enclosed porch, 2 car garage, recreation room in basement. Mid $40's. 644-0782

BLOOMFIELD TOWNSHIP. 3 bedroom colonial. 2½ baths, 2-car garage, fireplace, finished walk-out basement with dry bar, lot 90 x 233. By Owner. $65,000 334-1615

BIRMINGHAM. By owner, spotless condition. 1½ story, fully brick bricked, 2 bedrooms, 1½ baths, unfinished upstairs for extra bedroom or storage, draperies, and carpeting throughout. Step down wood panelled family room, 18 x 20, total of 8 extras, finished basement, 1½ car garage, fenced in yard, has been appraised at $48,500, sale price, $46,500, immediate possession. 1899 Banbury, phone 644-0766

BY OWNER 2½ Stories, Georgian Colonial, on one of Birmingham's Loviest tree lined streets. Perfect for a large family. 5 bedrooms, 2½ baths, large living, dining, and family rooms. 3000 sq. ft. Adams-Derby Area. 1424 Yorkshire. Shown by Appointment. $69,000 646-8221

302 Birmingham Bloomfield

ADAMS WOODS
of
BLOOMFIELD
TIMBERBROOK
MODEL RESALE

2 Bedroom TOWNHOUSE overlooking a forest of Trees. Beautifully carpeted. Special plumbing & Special Flooring.
IMMEDIATE OCCUPANCY
$83,900
ROBERTSON BROS. CO.
852-9555

HICKORY HEIGHTS. 4 bedroom 2½ bath Ranch completely renovated, top quality appointments. Fireplaced family room with sit up counter top to complete kitchen. Great porch, garden patio. New Heil furnace, low heating bills. Just listed. $94,900

Chamberlain
626-9100

302 Birmingham Bloomfield

BLOOMFIELD HILLS
TRI-LEVEL

Brand new 4 bedroom, 2 baths plus 2 powder rooms, den, family room, with fireplace, formal dining room, huge country kitchen. $103,950

OPEN DAILY, 1-7
(EXCEPT THURSDAY)
774 BROOKWOOD WALKE
(In N. Bloomfield Hills subdivision, N. of Long Lake Rd., W. of Eastways Rd.
RODNEY LOCKWOOD & CO.
647-0760 644-4024

BIRMINGHAM. Large older 4 bedroom bungalow. Fireplace, dining room, glassed front porch, garage. New kitchen being installed now. $54,900

MADISON HTS. Reduced to $23,900. Neat 3 bedroom aluminum-sided ranch. All appliances, carpeting, fenced yard.

A Goode Listing Is A Good Buy!

GOODE
REAL ESTATE
1411 N. Woodward MI 7-1898

GOLFERS' LOOK. Lovely brick ranch, near Forest Lake Country Club. Bloomfield Hills schools and mailing. Pleasant, easy care yard, large living room with fireplace wall, separate dining room, 3 bedrooms, 2 full baths, Florida room and den. Andersen windows, aluminum trim, attached 2 car garage. This will go quickly at $59,900

LAVERNE EADY
& ASSOCIATES
626-4711 275-4422

BEVERLY HILLS - offers this interesting brick Cape Cod with excellent floor plan ideal for entertaining. Extra large living room with natural fireplace, full dining room, kitchen with oven & range, 22' x 15' family room, one bedroom downstairs plus two 17 ft. bedrooms upstairs, 1½ baths, basement and 2½ car attached garage. $53,900. 557-3500

Cranbrook
Assoc. Inc. Realtors
28840 Southfield Rd.

BIRMINGHAM'S PEMBROKE MANOR. 3 bedroom ranch, 1½ baths, finished rec. room, recently redecorated. $41,750 649-6853

14 MILE - LAHSER area. 3 bedroom tri-level, family room, Patio, Florida room, 2½ car garage. Acre lot, low $70's 642-1878

BEAUTIFUL custom brick French colonial on spacious property. 5 bedrooms, 3½ baths, large living room with fireplace, formal dining room, 86 ft. family room with wet bar and fireplace, first floor laundry, many built-ins, alarm system, paneled rec. room with fireplace, 2½ car garage, excellent condition, decorator carpeted and drapes. Birmingham schools. $199,500. Call for appointment 642-7468

THREE bedroom brick Ranch. Mint condition. Lovely neighborhood. Birmingham schools. Carpeting throughout, 1½ baths, 2-way fireplace, living room, dining ell, family room. $52,000. Call after 4 P.M. 626-9639

BLOOMFIELD HILLS SCHOOLS. By owner, 3 bedroom Ranch, 1½ baths, basement, fireplaces, large beautiful lot, near golf course. $64,900 647-0843

BY OWNER. Elegant stone front adds to beauty of newly redecorated 3 bedrooms, 1½ bath ranch in Beverly Hills. 2 fireplaces, huge glassed porch & outstanding panelled & carpeted rec. room. $49,500. By appointment 646-5137

BY Owner. Birmingham, bright clean house. 2 bedrooms, good condition. Near Torry School. $25,500. 646-5416

PLYMOUTH TOWNSHIP
FIRST OFFERING

Three bedroom ranch in desirable subdivision, close to I-275, partially finished basement, door wall to large patio, extra clean. Asking only $38,900. Call now for details.

INVESTMENT POTENTIAL

Plymouth Old Village, zoned B-3. Ideal for small business with upper living residence. Priced at assessed market value for quick sale. Call now for details.

O'Hara & Co.
Realtors
(6% Multi-List Broker)
39293 Plymouth Road
Livonia
464-0400

SAVE $ SAVE $
BY OWNER

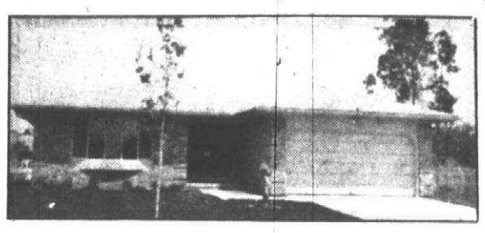

Immaculate all brick 3 bedroom, 1½ baths, ranch. Customized interior and exterior. First floor laundry. Every room beautiful to the eye. A real Homemakers Dream! 41560 Metaline, off Haggerty, between Ford and Cherryhill. Reduced to $49,900. Details. 981-1662.

IMMEDIATE OCCUPANCY

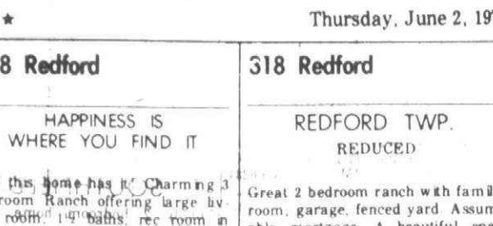

FARMINGTON
OPEN SUNDAY 2-5 P.M.

33011 TALL OAKS (East off Farmington Road South of 9 Mile) FIRST OFFERING! Central air and loving care best reflects the perfect condition of this spacious 4 bedroom, 2½ bath Colonial. Large foyer with a guest closet. Priced in the $50's. Won't Last! Host Bob Smith 477-6300 or 476-0837 (T-61)

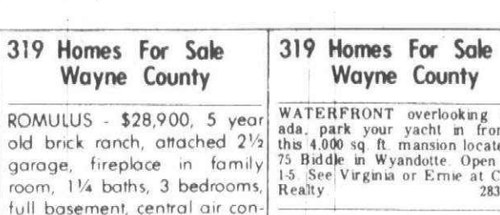

FARMINGTON
OPEN SUNDAY 1-5

32819 MEADOWLARK (East off Farmington Road South of 9 Mile) Combined effort is the good neighbor policy here in lovely Farmington Meadows. Super Mitiki best describes this 3 bedroom, 1½ bath multi-level, family room and an extra room for the hobbiest. All a round perfect family environment. Priced in the $40's. Host Bob Smith. 477-6300 or 476-0837 (M-115)

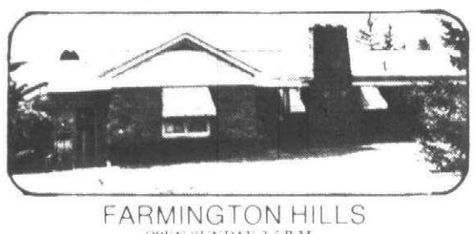

FARMINGTON HILLS
OPEN SUNDAY 2-5 P.M.

23015 INKSTER ROAD (North of 9 MILE ROAD) "ULTIMATE" in country living. The owner had this 3 bedroom home custom built with the best material money could buy. It features a gorgeous recreation room with wet bar, natural fireplace and a walk out doorwall to patio overlooking a pond and a scenic view from the large ravine lot. Priced in the $60's. Host Harvey Beadle 477-6300 or 531-7906. (T-06)

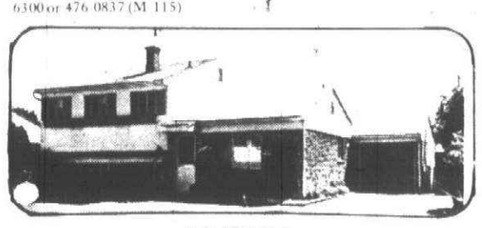

LIVONIA

IS SHE PARTICULAR? If she is, show her this bedroom, 1½ bath beauty, family room, plus a large screened summer porch, dishwasher, range, fan, disposal in lovely kitchen. Very nicely carpeted throughout, other extras priced in the low $40's. Call Barbara Hay. 477-6300 or 522-6656. (S-91)

FARMINGTON OFFICE
477-6300

good people to know
Westdale
REALTORS
one of the nation's largest

PLEASE CALL FOR OUR "FREE" CATALOG

Gracious Homes in Brighton



Live in a country atmosphere with all conveniences of city water, sewer and paved streets

Fairway Trails is surrounded by some of Michigan's most beautiful lakes and park areas

Fairway Trails

4 model homes...2 ranches and 2 colonials

Includes such wanted features as: attached 2-car garage... energy saving insulation packages...wall to wall carpeting ...full basement...3 or 4 bedrooms...priced from $47,700

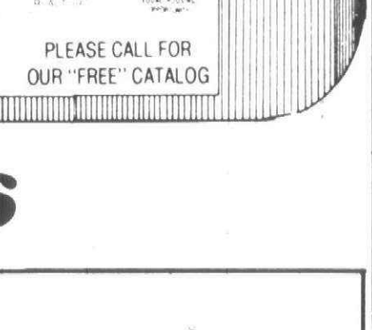

Model Phone: 229-2080
Models open daily 1 to 7
closed Thursday
Built by:
Burt Construction Co.
and Granada Homes, Inc.

Located on Fairway Trails Dr. and Brighton Lake Rd.
Take Exit 147 into Brighton, take Main St. to Third, turn left to Brighton Lake Rd., turn right to Fairway Trails Drive and models

---

AETNA REALTY

SOUTHFIELD GARDENS — OPEN SUNDAY 2-5 P.M.
18860 FILMORE, 2600 SQUARE FEET

of family living in this 4 bedroom Colonial with 2½ baths. Large kitchen with all built-ins. Family size breakfast area, huge paneled family room with brick fireplace and large dining room. Custom carpeting and drapes throughout. Sprinkling system, circular drive, attached 2½ car garage with openers. Call 559-8333.

SOUTHFIELD'S TWYCKINGHAM
ONE OF A KIND!

Pillared Colonial with 2 master bedroom suites with dressing rooms and baths. Large 3rd bedroom, formal dining room and step down living room. Huge kitchen and breakfast room. Stunning family room that overlooks beautiful treed lot. SEEING IS believing! Priced in the 90's. Call 559-8333.

SOUTHFIELD OPEN SUN. 2-5 P.M.
28040 EVERETT
CAREFUL BUYERS BE SURE TO SEE

This 3 bedroom ranch which offers maintenance free living. Modernized kitchen and baths, new carpeting throughout, paneled living room and dining room. Utility storage attached to house and shed in yard. Offered at $29,950. Call for more information at 559-8333.

FARMINGTON HILLS
BEAUTIFUL RESIDENTIAL LOT

Located on Chatsworth S. of 14 Mile, West of Inkster Rd., 155 x 140. Lake privileges to Coventry Lake. Water, gas and sewers are included. This is one lot you won't want to pass up. Priced at only $19,500. Call for more information at 559-8333.

BLOOMFIELD HILLS
"WABEEK ON THE GOLF COURSE"

What an experience seeing this ultra-contemporary Colonial with dramatic double landing staircase plus gallery view. Offering 5,000 sq. ft. of luxury living. 5 bedrooms, 36' family room, library, 4½ baths, master suite with sunken Jacuzzi tub, sauna and excercise room. Fantastic kitchen with complete top of the line quality built-ins. Priced at $249,900. Call Listor for many many other luxury extras at 559-8333.

SOUTHFIELD
"HOUSE BEAUTIFUL"

Unique contemporary custom Colonial, professionally decorated. Huge family room with cathedral ceiling, library, 4 bedrooms and 3½ baths. Fireplace, central air, recreation room, and a HEATED POOL WITH DECK. Seclusion assured by the beautiful landscaping. Loads of fine appointments. $85,900. ASK FOR PEARL AT 626-4800.

AETNA REALTY CO.
REALTOR

559-8333
24169 Greenfield
Southfield

Member of U.N.R.A.
Birmingham-Bloomfield &
South Oakland County
Multi-lists

626-4800
5640 West Maple
West Bloomfield

PRESTON REALTY
(313) 478-7275
FARMINGTON
(517) 548-1668
HOWELL, MICH



CITY GETAWAY on 10 beautiful acres with 2 well kept barns, a comfortable farmhouse country living. Includes 3 bedrooms, first floor laundry area, 1400 square feet of living space and 565 feet of road frontage. Priced right at $57,000.

LIVE BETTER FOR LESS in this newly listed 3 bedroom ranch setting high on 2.5 beautiful acres. A super buy at $32,000.

"IF YOU'RE LOOKING
IN LIVINGSTON COUNTY
WE'RE LOOKING FOR YOU"

"WINANS LAKE MEADOWS"
A distinctive community of fine homes ... where craftsmen still care!! 8½ percent Mortgages Available to Qualified Buyers!

- Lots ¾ acres or larger, some 1½ acres, some lakeview, some wooded
- Paved streets
- Natural gas
- Close to U.S. 23 Exit and I-96
- Lakeland Golf and Country Club memberships available to Winans Lake Meadows residents

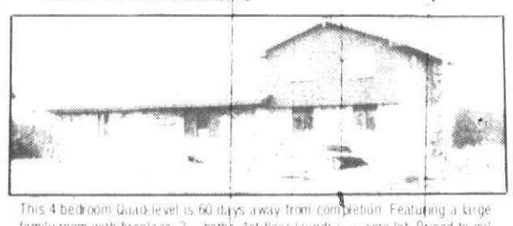

This 4 bedroom Quad-level is 60 days away from completion. Featuring a large family room with fireplace, 2 baths, 1st floor laundry, ¼ acre lot. Priced to go! $64,500

OTHER HOUSES PRICED WITH LOT
Quad Levels & Colonials
Available FROM $64,500

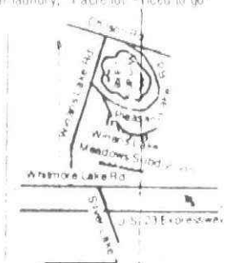

(96 to U.S. 23 South on U.S. 23 to Silver Lake Rd. Exit south on Whitmore Lake Rd. and west on Winans Lake Rd. about 4 miles right on to Pleasant Lake Drive and right on to Tamarack Drive to Models.)

ADVANCE CRAFT
Home Builders
Specializing in Residential Custom Home Building
We build to suit
Phone (313) 229-2752 or 229-7525
SALES MODEL OFFICE: 6100 Rickett Rd., Brighton
OPEN DAILY to 6 P.M. SAT. & SUN. 11 A.M.-5 P.M.

HAROLD
real estate
FISCHER
EQUAL HOUSING OPPORTUNITIES

1108 S. Main St., Plymouth 455-5100

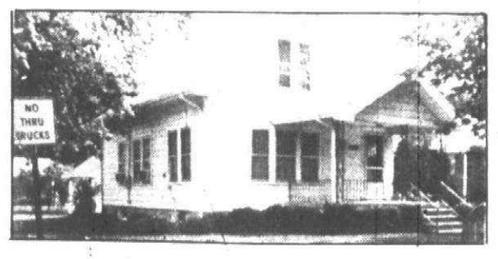

NEW LISTING—Sharp 3 bedroom home. Excellent location-Maintenance free exterior-2 car garage. $36,900.00

Specializing in Suburban Real Estate



"Jerry Still"
"Top Gun" in Home Sales
(Over 10 million $$)
Century 21
Hallmark Inc.
"Home Estimates Cheerfully Given"
Call JERRY STILL 937-2300

WRITTEN GUARANTEE ALLOWS you to cancel listing if I don't perform services.

We Can Guarantee
The Sale Of Your Home!
Call today for details.

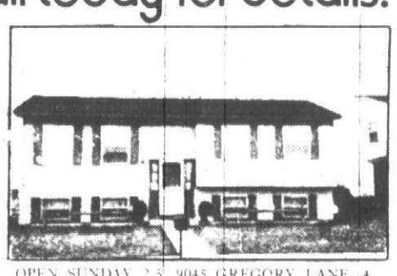

OPEN SUNDAY 2-5. 9048 GREGORY LANE. 4 bedroom split level with spacious family room, 1½ baths, 2nd level deck, completely carpeted, tastefully decorated, central air. Large lot in Plymouth, well cared for home.

455-5200

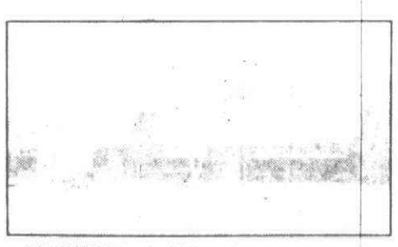

ENCHANTING FARMINGTON HILLS. 3 bedroom custom ranch. Containing 2 fireplaces, parquet floor in family room, underground sprinklers, new driveway, electric garage door opener. Bring offers. Owner anxious. $65,900

476-9100

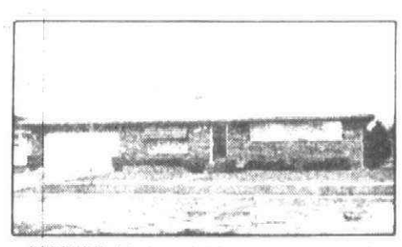

REDFORD. 3 bedroom brick ranch, central air, 1½ baths, full basement with family room, fireplace, recreation room with bar, plus 2 car attached paneled and insulated garage with electric opener. Heated pool, barbecue and covered patio. $51,900

721-8400



YOUR SOMEDAY HOME!!! 4 bedroom Colonial, 2½ baths, formal dining room, natural fireplace in family room, premium carpet throughout, full basement extra high, patio, 2 car attached garage.

455-5200



SUMMER AT LAST! Livonia Clarenceville Schools. Neat 3 bedroom ranch. Lovely carpeting throughout. Drop ladder for storage. 2½ car aluminum garage. Completely fenced yard. Ideal starter home. $25,900

476-9100



GARDEN CITY. 3 bedroom brick home with central air, 1½ baths, 2 car garage, partly finished basement, kitchen with snack bar and plenty cupboards. $34,900

721-8400

BEGINNERS' DELIGHT! Condominium Former Model. Featuring 2 bedrooms, kitchen with dinette, completely carpeted, wet bar, Super Decorating, 1 car garage.

455-5200

EXTRAS! EXTRAS! READ ALL ABOUT THEM! A large country lot surrounds this stone front home in Livonia. Featuring 3 bedrooms, formal dining room with bay window, natural fireplace, country kitchen and full basement. Storage abounds in the new large 2 story barn. A city farmer's delight! $48,900

476-9100

WESTLAND. 3 bedroom brick ranch, finished basement with recreation room and fireplace, carpeting throughout, and attached 2 car garage. $44,500

HUGE FARM HOUSE ON ALMOST 1 ACRE. 4 bedrooms plus a den, large family kitchen, 1st floor laundry, located in Canton. CAN BE REZONED, LAND CONTRACT TERMS, FANTASTIC INVESTMENT.

455-5200

GARDEN CITY. Sharp 3 bedroom brick ranch in Garden City's finest area. Full finished recreation room with natural fireplaces, 2 car garage, 1½ baths and more on a big lot for $35,900. Ask for DAN or JOHN.

476-9100

GARDEN CITY. 4 bedroom aluminum 1½ story home, full basement, 95x150 lot, 1½ car garage. $29,800

721-8400

REAL SHARP RANCH IN CANTON! 3 bedroom brick home, FORMAL DINING ROOM, living room, step down family room with fireplace, 2 full baths, 2 car attached garage, full basement. MANY EXTRAS, ONLY $54,900.

455-5200

ONE SWEET DEAL. Livonia quad. 5 levels including basement. 4 bedrooms, 2½ baths, kitchen built-ins, walking distance to Livonia Mall. Almost 2,000 sq. ft. Excellent neighborhood and much more. $44,500. Ask for NICK.

476-9100

WESTLAND. 2 bedroom all remodeled home with new cupboards, new bath, new aluminum siding, new roof and 100X140 lot including trees and garage. $25,900

721-8400



JOIN THE WINNING TEAM!
Call Fred Madley, recruiting director at 455-5200 for an interview for a Sales Position in the west region.

Chamberlain
REALTORS

302 Birmingham Bloomfield

BIRMINGHAM. Cape Cod, facing golf course, 3 bedrooms, 1 ½ baths, living room with dining area, family room, basement. Midvale elementry. 1375 South Cranbrook. $59,900. 646-1038

BIG, 5 bedroom ranch, 4000 sq. ft. deluxe features thru out. built-ins, huge rooms, closets galore. open Sun. 1457 Ardmoor. $139,500. 647-5473

WESTCHESTER VILLAGE. charming colonial style ranch, 3 bedrooms, 2 baths, full basement, central air. Walk to Westchester Schools or St. Regis Complex. Asking $63,500. 642-4704

BIRMINGHAM schools. Newly decorated. 3 bedrooms or 2 bedrooms and den. Country kitchen, fireplace, private treed yard with patio and garden, attached finished garage. Immediate possession. 31236 Pierce. $48,500. 646-2293

BLOOMFIELD HILLS TWP.
Is a beautiful setting for this immaculate Quad Level, privileges on Upper Long Lake, make for a family setting, for the enjoyment of all. A warmly decorated home overlooking a wooded ravine. This is the home your family has been dreaming about.

Century 21
Gene Darke 2 Realtor
851-6700

OPEN SUNDAY 2-5 PM
4408 Ardmore, Bloomfield Hills W. of Lahser-N. of Lone Pine
Elegance and graciousness are yours in this delightful 4 bedroom, 3½ bath colonial, excellent library, a woman's dream kitchen, central air and many other conveniences. PRESTIGE VERNOR ESTATES LOCATION. $159,000.
HALL & HUNTER, INC.
644-3500 626-5900

BY owner, super condition, extra large custom colonial, 4 bedrooms, air conditioned, Bloomfield Hills schools. One half acre lot. $77,500. 335-7682

IMMEDIATE OCCUPANCY. 3 bedroom Cape Cod, 1½ car garage, excellent Birmingham location. Well maintained home. Land contract terms available. $47,900. After 6 PM. 851-2357

TREES
Abound this beautiful ranch, with family room and fireplace, formal dining room, patio with brick BBQ, swimming pool, on almost an acre at $46,500. Call 525-4200
Integrity
Realtors

OWNER TRANSFERRED. Adams School area. Walk to town. 3 bedrooms, 1½ baths, den, screened porch, open Sat., Sun. 11-5. 644-3322

BEVERLY HILLS. 3 bedroom brick ranch, family room, modern kitchen, attached garage, partially finished full basement, treed, lot. $44,900. 647-0880

HAZEL PARK PASS WINNER
Joseph J. Kramek
9178 San Jose
Redford, MI 48239
But you must call the Promotion Dept. of The Observer & Eccentric by 5 p.m., Friday, June 3, 1977, to claim your TWO FREE PASSES TO HAZEL PARK RACEWAY. 261-8600, ext. 243
CONGRATULATIONS!

1 Blk. W. of ST. REGIS
3 Bedrooms, 2 bath Ranch, on fenced acre. Corner property. Swimming pool. Fireplace in panelled recreation room, and formal living room has full ledgerock wall with fireplace. 21x12 Family room. $87,500. By Owner.
644-0943

BY OWNER, large 4 bedroom, 600 sq. ft. master suite, 2¼ baths, study, living room, dining room, kitchen and nook with barbecue, family room with walk-in wet bar and fireplace, central air, 2¼ car garage, large treed lot, traditional exterior, contemporary decor by Gorman, 3462 Long Pine Rd., W. Bloomfield. Bloomfield Hills schools. Open Sun. 1-3. $139,900. 851-7216. 851-3733

GREAT Party House. 4 Bedroom colonial, in Georgetown, finished basement, wet bar, paneled family room with hardwood floor, large deck amid treed back yard. Central air, many extras. $104,500. 30336 Fox Run. Evenings. 642-6368

OPEN SUN. 2-5
1561 TULLY COURT
JUST LISTED
EXCITING 4 BDRM QUAD
In Bloomfield's magnificient Sodon Lake area. Over 1 acre on beautiful cul-de-sac. Features quality throughout, 2 family rooms, paneled library with parquet floor, room sized marble foyer, 2½ baths, central air. Ideal for pool or tennis court. Take Lone Pine 1 block east from Franklin Rd. to Tully. North on Tully to Tully Court. $115,000.
ROBERT WOLF CO.
352-9555 res. 626-0363

BLOOMFIELD FOX HILLS SUB. 4 bedroom Colonial, 2 baths, 2 half baths, family room plus den, 2,700 sq. ft., central air, many extras. $82,500. Owner. 335-8932

IN TOWN Birmingham Ranch. 2 Bedrooms, basement, private fenced yard. $24,500. 10% down, L/C 8½% interest. Others. Low down payment L/C homes.

TROY BUNGALOW. 2 bedrooms, basement, 75x279 lot. $26,900.
RHODES
Ofc. 642-0014 Eve. 646-1074

YELLOW CAPE COD. By Owner. 4 bedrooms, 2½ baths, panelled family room, 2 fireplaces. Charm, privacy, apple orchard near Gilbert Lake, $90's. Call after 6 PM for appointment. 642-5874

IN TOWN - 2 bedroom plus den asbestos ranch with basement, carpeted living room, large remodeled kitchen with built-in dishwasher, double oven range, 2½ car garage, fenced yard. $24,500.
LINDEMAN
Real Estate
644-0330

OPEN SAT. & SUN.
1 - 5:30 PM
WALDEN POND SUB.
New custom contemporary colonials in Bloomfield Twp. overlooking Wing Lake. Choice lots available. Will build to suit. Bloomfield Schools. North of Walnut Lake Road, one block west of Franklin Road.
REGENCY BUILDING CO.
626-7723

302 Birmingham Bloomfield

An Uncommon Value!
Classic 4 bedroom Colonial
On large quiet treed lot with privacy.
All essential extras and more with entrance on cul de sac
EDUCATIONAL EXCELLENCE
BLMF. HILLS SCHOOL
Hickory Grove-East Hills Junior
Lahser High-St. Hugo-Roeper
PRIME LOCATION
QUICK ACCESS
WOODWARD SQUARE
LAKE
TELEGRAPH I-75
Nearby Educational
Cultural Recreational
Entertainment Opportunities
Cranbrook-OCC-Meadowbrook
Pine Knob-Mt. Holly-Ted's
Tennis-Swimming-Golf
Cinemas-Silver Dome
Bloomfield Library
A POTPOURRI of Merchandising & Food Services
From Fast to Fantastic
Nearby
BUYERS ONLY
BY APPOINTMENT ONLY
BY OWNER
2842 Colonial Trail at Beloit Place, Bloomfield Twp.
$90,000
334-0215

BY OWNER. Bloomfield on the Lake Sub. Fairmont model. 5 bedrooms and den, 2 full and 2 half baths. 25' family room, central vacuum, air, intercom, fully carpeted, and professionally decorated, finished and carpeted basement, 20x40 pool, and architecturally landscaped, sprinklers, fire pit, gas BBQ, buyers only. $175,000. For appointment. 626-8038

Newly Decorated
Contemporary located in Bloomfield Hills. Beamed cathedral ceilings in living room, family room and kitchen. Living room has picture window overlooking rear yard, dining ell and fireplace. Three bedrooms, 1½ baths. New heating system and hot water heater. $55,900.

1822 Farm Colonial
Has a modern kitchen and a butler's pantry. Drawing room with marble fireplace. Dining room with fireplace. Second floor recreation room with free standing fireplace and kitchen could be 6th bedroom. Big library with bookshelves. Fenced yard with gates, stone pillars, lots of trees. $150,000.

To Be Built
Beverly Hills Tri-level on a generous lot. Walk to public and private schools. Three bedrooms - 1½ baths. Family room with fireplace, two car attached garage. Can be modified or enlarged to suit your needs. $59,900.

SNYDER KINNEY & BENNETT
BIRMINGHAM MI4-7000

BLOOMFIELD HILLS
Just $64,500 for this 1972 Built Ranch on large treed lot. 3 Bedrooms, 2½ baths, family room, and living room with cathedral ceilings. Huge rec room/wet bar. Oversized 2 car attached garage. Many Custom Details.m
CENTURY 21
SECONTINE ASSOC.
626-8800

OPEN SUNDAY 1-5
3340 Bloomcrest Drive, 1 Mile E. of Hunt Club. Bavarian Country Home with Guest Lodge. In Bloomfield Hills very old very charming, very private. Substantial upgrading of main house includes newest kitchen and bathrooms. Living room 24.4 x 18.3' Music room 15.9 x 11.5'. Three bedrooms. Five room guest facility offers two bedrooms, additional garage, animal quarters, and storage. 1.6 acres of rolling terrain and dense trees, a "century" oak, too. Impressive vistas all seasons. A wildlife sanctuary. $134,900.

OPEN SUNDAY 2-5
3960 Normanwood Dr., S of Long Lake Rd. East of Orchard Lake Rd. Boating and Beach Privileges on Pine Lake. Located in popular Pine Lake Estates, this stunning 4 bedroom pillared colonial offers a sunken living room and family room with brick wall fireplace, energy saving 3 zoned heating, large master bedroom suite, finished basement, set on a lovely landscaped lot.

OPEN SUNDAY 2-5 PM
32505 Bellvine Trail E. of Lahser. S. of 14 Mile. Approximately 1.1 acre setting. Lovely landscaped setting offering maximum privacy and a completely redecorated 3 bedroom ranch. Excellent floor plan with large fireplaced living room. Dining room and quiet family room. EXCELLENT BEVERLY HILLS SETTING & BIRMINGHAM SCHOOLS. $64,900.
HALL & HUNTER REALTORS
644-3500 626-5900

CAPE COD
Seven rooms features country kitchen, formal dining room, fireplace in living room, plus 3 bedrooms, all this on an acre of land. $46,900. Call 525-4200
Integrity
Realtors

CITY OF BLOOMFIELD HILLS.
Private Rudgate ranch estate secluded on 1½ acres of trees, terracing & beautiful landscaping. Completely redecorated, new Central Air, furnance & 8" attic insulation throughout. Family room, library, finished rec room, 2 fireplaces - about 3,000 sq. ft. on main floor. Sensational garden patio area, many extras. Just listed. $185,000.
Chamberlain
646-6000

TRI-LEVEL, 3 bedrooms, 1½ bath, custom built, 80ft lot, 2 car attached garage, brick and aluminum, fireplace in family room, 20X16, Lake privileges. Asking $59,000. 626-9903

LEAVING TOWN!
Don't Want To Sell!
Consult us about our rental and/or property management service. Over 8 years experience in management field. Competitive rates.
GOODE REAL ESTATE
1411 N. Woodward MI 7-1898

302 Birmingham Bloomfield

TREES-TREES-TREES
CITY OF BLOOMFIELD HILLS. Total privacy on large setting with towering trees. 4 bedroom Colonial offers summer comfort - 40'x22' in - ground pool with new accessories, new Central Air with attic fan, 2 garden patios with double gas BBQ. Fireplaced family room with wet bar, 2 full - 2 half baths, new kitchen built - ins. Elegant decor, newer carpeting. Backs up to woods. Circle drive. Prestige location home. Just listed. $142,500.
ASK FOR DORIS ROGERS
Chamberlain
647-5950

304 Farmington West Bloomfield

FARMINGTON HILLS, owner transferred, uniquely designed 10 month old Quad, 5 bedrooms, 2½ baths, cathedral ceilings, in foyer, dining room, living room and upper balcony. 2 way fireplace in living room and family room. Kitchen with nook, double self cleaning oven and dishwasher. First floor laundry, pantry, basement. Congoleum floors, plush carpeting and custom window treatments neutrally coloredm Carrier air conditioner, humidifier, 2½ car side entry garage with electric door opener. Large corner lot, professionaly landscaped. Timed sprinkling system, 2 patios, gas grill, red wood dog run. Ideal sub with spring fed lake for swimming, fishing, sailing. $99,900. Buyers only. 553-4319

Do You Want A RANCH?
Farmington Hills
BUILDER'S SPEC
Immediate occupancy on this NEW 3 bedroom brick ranch. Extras include that necessary formal dining room, first floor laundry, 2½ baths, prepped for air and a beamed family room with full wall fireplace. Yours for $73,900.
Farmington Hills
CALL US
To take a look at 3 bedrooms, 1½ baths, a 22 ft. living room, large kitchen with eating area, a finished basement and a 2 car garage. Only $43,900.
Farmington Hills
LINCOLNSHIRE
The 7¼% mortgage is assumable on this spotless 3 bedroom brick ranch with large kitchen, paneled family room with fireplace, full basement and a side entrance garage. Offered at $54,900.
Jerry F. Edwards & Assoc.
553-8100

FARMINGTON HILLS
TREES & STREAM
Beauty and peace is the setting for 2700 sq. ft. 5 bedroom quad with all the extras. $89,900.
WALK TO TOWN
4 bedroom colonial on quiet cul de sac, 2½ baths, full basement, attached garage. $69,900.
CALL JOYCE CARDWELL
Norwood
No. 12, Inc. 478-2000

BY OWNER. Wing Colonial. Bloomfield Hills Schools. 3 or 4 bedrooms, central air, Pine Lake privileges. Professional decorating and landscaping. Many other extras. High $90's. After 6 or weekend.

FARMINGTON HILLS. Low $40's
FAMILY ROOM
FIREPLACE
3 bedroom brick ranch, central air, modern kitchen with all appliances, finished rec room, complete with regulation pool table, 2 car garage. Hurry, owner must sell! MAKE OFFER. Call JOYCE CARDWELL.
Norwood
No. 12, Inc. 478-2000

FARMINGTON HILLS - 11 & Middlebelt. Area 4-Bedroom Colonial, central air, dining room, family room, extra insulation. $68,500. Mint condition. 477-6158

FARMINGTON HILLS
OPEN SUN. 2-5
$500 PIN MONEY
A $500 PRICE CUT brings this amazing starter home to just $22,400 with land contract terms available. Its eye popping features include a large lot with swimming pool, new maintenance free aluminum siding and trim, storms and screens, a spacious 12x13 country kitchen with stainless steel sink, steel tool shed and redwood fenced yard. Carpeting and custom drapes, gas lamp in front. See it at 22620 Tulane, Farmington Hills.
RYMAL SYMES
538-7740

FARMINGTON HILLS. Beautiful landscaped acre surrounds this custom maintenance free 4 bedroom colonial, plenty of room for pool or tennis courts. $76,900. Broker, 681-0502. 682-1222

OPEN SUN 2-5
6910 WILDRIDGE
S of Maple, W of Middlebelt
Today's best buy in one of the most desirable areas of West Bloomfield. OLD FARM SUB. 2300 Sq. Ft. of family living is provided in this move in condition home on large treed lot. 4 Bedrooms, 2½ baths. Huge family room with bar. Swim Club membership is included. Immediate Possession. A Must See!! Only $69,900!!
CENTURY 21
SECONTINE ASSOC.
626-8800

FARMINGTON HILLS-1 ACRE
Enjoy Country style living in this spacius custom 3 bedroom ranch with all modern conveniences including built-ins in large kitchen-dining area. Huge family room with cathedral ceiling and brick full wall natural fireplace. 2½ baths, 2 car attached garage. Will consider land contract. Asking $51,900. Call METRO WEST 261-3434

SYLVAN LAKE - Lovely 3 bedroom 1½ bath tri-level in wooded setting. Beautifully decorated in earth tones. Walk to swimming, tennis, etc. Really a fantastic place to live. $39,900. 681-2223

LOTS OF ROOMS
Sharp 4 bedroom ranch with 2½ baths, separate dining room, in-law quarters, large lot, family room, fireplace, Only $42,900. Open Sun., 22969 Tuck Rd.
KAVANAUGH
REAL ESTATE
478-2555 427-8321

304 Farmington West Bloomfield

Only $24,900
FARMINGTON - Buy of the week! Beautiful 4 bedroom bungalow with 16 ft. FAMILY ROOM, full basement, cement in for garage, near new carpeting, gas barbeque, new kitchen, treed lot, move in condition. Hurry!

Super Starter!
FARMINGTON HILLS - All brick 2 bedroom with beautiful large kitchen, carpeting, sun-room, 1½ car heated garage, quiet treed country area. Move-in condition. New to market. $19,950.

Colonial Special
FARMINGTON HILLS - Picture pretty brick colonial inscenic prestige area. 4 bedrooms, 2½ baths, formal dining room with bay window, family room with full wall fireplace, 24 ft. patio, large treed landscaped lot. Mint! $68,900.

Executive Split
FARMINGTON HILLS - Magnificent 2000 sq. ft. brick split-level. 4 bedroom with master suite, 2½ baths, formal dining, 23 ft. kitchen with brick indoor grill and dinette with bay window, large family room with fireplace, 100 ft. lot. $67,900.

Ranch - Perfection
FARMINGTON HILLS - Just listed $44,000. Brick ranch with 2 car attached garage, 3 bedrooms, 1½ baths, country kitchen, finished basement, 70 ft. lot. Absolutely flawless, move-in condition.
CENTURY 21
Hartford 414, Inc. 478-6000

BY OWNER - West Bloomfield, large treed lot, desirable subdivision, attractive custom quality 4 bedroom colonial, large master bedroom & family room, lovely views from living & dining room, air, great house for entertaining, quiet street. $103,000. /626-0784

OPEN SUNDAY 2-5
31955 Rocky Crest in Farmington Hills, S. of 11 Mile and W. of Orhcard Lake. Sharp 3 bedroom brick split level with 1½ baths, family room, 2 car garage, above ground pool and redwood deck. $65,500.
EARL
KEIM
Realty North, Inc 559-1300

OPEN SUN. 2-5
21995 TULANE
Sharp 3 bedroom home, newly decorated, family room, 1½ car attached garage, large lot, central air, excellent assumption. $30,000.
HUBERT
478-4313

FARMINGTON HILLS. Lincolnshire East. 1972 Custom ranch, 3 bedrooms, 2½ baths, first floor laundry, central air, burglar and fire alarm, 2½ car attached garage with opener. Full finished walkout basement with office or fourth bedroom. Large deck with gas grill. Open Sun. 1-5 PM or by appointment. 25426 Leestock. Call after 5 PM. 478-2771

"Two of Everything"
In this unusual ranch style "double-house" in West Bloomfield. Many trees and a backdrop of pines on over ¾ acres, 2 kitchens and dinettes, 2 living rooms separated by lockable pocket doors, 2 baths, 2 bedrooms on one wing, 1 bedroom on the other, 3 car garage. Perfect for live in relatives. Top it off with full basement and rec. room. $68,900.
EARL
KEIM
Realty North, Inc.
642-3500 681-5700

FARMINGTON HILLS
Charming older home 3 bedrooms, 1,997 sq. ft. Leaded glass windows, all hardwood floors. Full basement, lots of shade trees.
Ashley & Cox Realtors
349-2790

FARMINGTON HILLS. beautiful wooded, 1½ acres, large 2 bedroom ranch, family room and fireplace. Must see this one. Appt. 476-5741

MODEL HOME
Close out in West Bloomfield. Quality features such as Jenn-Air range, central air, den, full wall brick fireplace in family room, lakeside park, 4 bedrooms, 2½ baths and more. $89,900.
EARL
KEIM
Realty North, Inc.
642-3500 681-5700

SUPER all brick ranch in prime area of Farmington Hills. Outstanding ¾ acre treed ravine lot. Ideal for bachelor or couple. 2 bedrooms, 2 full baths, fireplaced living room with beautiful view, attached 2 car garage. $63,900.
ASK FOR CHARLES SOWER
Chamberlain
626-9100 681-5858

THREE bedroom ranch, central air, fireplace, finished basement, mint condition, attached 2 car garage, many extrasm $72,500.
477-6943

FARMINGTON HILLS. By owner. Custom built 2 story, 3,000 sq. ft., best of everything, 5 bedrooms, 4 baths, sauna, finished rec. room, central air, too many extras to mention. Professionally decorated and landscaped. After 4PM, week weekdays, $125,000. Buyers onlym 477-6157

BARGAIN HUNTERS
(No 14) 3 bedrooms, a large family room with a full wall fireplace, a full basement and a price below comparable neighborhood sales make this home an exceptional offering at $40,900.
Century 21
VINCENT N. LEE
EXECUTIVE TRANSFER SALES
553-3408

COUNTRY exterior, contemporary interior, sunken living room, fabulous for entertaining, formal dining room with mirrored ceiling, large country kitchen with Italian tiled floor, built-ins, Nu-tone food center, extra large stuccoed family room with thick cedar beams & fireplace, 5 bedrooms, 2½ baths, master suite has balcony overlooking 20x40 in-ground heated pool & fantastic view of golf course & sunset, 2½ car garage with electric opener, circular drive, on cul de sac, professionally decorated & landscaped. $89,900. 478-5786

304 Farmington West Bloomfield

W. BLOOMFIELD
Super Super Clean Brick Ranch. On large lot, 4 bedrooms, 2½ baths, gas heat, new carpeting. Retired couple moving to Florida. Only $33,900.
CENTURY 21
SECONTINE ASSOC.
626-8800

TRI-LEVEL, W. Bloomfield, 3 bedrooms, 3 baths, 1 acre landscaped, complete privacy, 5½% mortgage, $98,500. Owner. 626-1702

SOUTHERN CHARM
INDEPENDENCE COMMONS
(No1) Attention Mr. Transferee. 3,000 sq. ft. of luxury living offering 10 rooms, 4 bedrooms, 2½ baths, spacious first floor office. Professionally landscaped, central air, recently redecorated, interior and exterior, plus early occupancy are some of the benefits of this truly magnificent home. Close proximity to 275 & 696 expressways. Located in neighborhood of $90,000 to $120,000 homes. Truly an exceptional buy. Owner has been transferred. Priced to sell, $95,500.
Century 21
VINCENT N. LEE
EXECUTIVE TRANSFER SALES
553-3408

W. BLOOMFIELD
HILLS OF POWDER HORN
5718 SWAN LAKE DRIVE
BY OWNER
Spacious Georgian Colonial, 3400 square feet, 4 bedrooms, marble fireplace in master bedroom suite, 2½ baths, living room, dining room, step-down library, 1st floor laundry, fireplace and wet bar in family room, large family kitchen with walk-in butler's pantry. Gracious circular stairway in large marble foyer, 2½ car garage, circle driveway, automatic sprinkler system. Slate patio on fully landscaped 1 acre terraced to stream lot. $148,900.
851-1636 631-2888
BY APPT. ONLY

FARMINGTON HILLS
Independence commons, a fine pillared colonial for spacious open living, tastefully decorated throughoutn 10 rooms plus space for a recreation room and large terrace. First floor laundry, a good place to put your equity.
Century 21
Gene Darke 2 Realtor
851-6700

FARMINGTON HILLS, 30248 Pipers Lane, Kimberly Sub., tri-level, 4 bedroom, country kitchen, lovely carpeting and drapes, many extras. Swim & tennis club member ship available, by owner. By appointment. 477-6262

West Bloomfield
A darling ranch with 4 bedrooms, three full baths, family room with fireplace, a walkout basement, in an area of much higher priced homes. For $69,900.
Century 21
ROBEC PROPERTIES
851-7711

JUST LISTED. Lake Privileges. Birmingham schools enhance this 3 bedroom 1½ bath Ranch. Family kitchen, walk-out basement with finished rec room, wood deck off fireplaced family room. $54,900.
Chamberlain
626-9100

GORGEOUS & Immaculate wing colonial on beautiful treed lot, 2½ baths, 3 spacious bedrooms, central air, huge family and living rooms with 2 way fireplace, formal dining room plus loads of other features. Professionally decorated throughout. $89,000. 851-0671

LAST CHANCE before listing. 3 bedroom brick Bi-Level at the lake. 2 baths, large family room with bar, 2 fireplaces, carpeting, built-ins, dishwasher, radio intercom, many more extrasm Immediate occupancym $54,900. 363-7095

WEST Bloomfield. 3 bedrooms, 1½ bath Ranch on 1½ acre in lovely neighborhood close to schools & shopping. Country kitchen with new Solarian flooring, exceptional family room with fieldstone fireplace and cathedral ceiling, carpet throughout, 2 car attached garage. By owner. $61,000. 626-1958

HILLS of Powder Horn. In-ground swimming pool. 4 bedrooms, 2½ bath Tri Level on large lot with stream. $95,000. By owner. 865-1649

Farmington Hills
OPEN SUNDAY 1-5
Better than new, this 3 bedroom, 2 full bath ranch with lovely family room and huge full basement. Sits on a quiet court and is not even 2 years old, yet it contains all the necessities that make a house a home. If you have been considering a condominium, but are hesitating because you still want to own your own "Little Piece of Heaven". See this lovely ranch now. $86,900. 33654 York Ridge (N. of 13 Mile, W. of Farmington Rd.)
Century 21
ROBEC PROPERTIES
851-7711

FARMINGTON
OPEN SUNDAY. 27510 SPRING VALLEY. Custom ranch set on a huge ravine lot, 3 bedrooms, 2 baths, fully carpeted, fireplace, recreation room, central air, 2 car attached garage. $73,500.
M K M
MARTIN, KETCHUM & MARTIN
522-0200

PRIVATE DOCK ON CANAL. Leading to Upper Long Lake. 3 bedroom brick ranch, finished basement, 2 car attached garage. Like a private Park? See this today for $51,900.
Cranbrook
Assoc., Inc. Realtors
681-6600 358-5522

W. BLOOMFIELD TWP. 3 bedroom ranch, 2 baths, 2 way fireplace in living room, family room also 4th bedroom or game room, remodeled kitchen, built-ins. Shown Sat-Sun. 626-8241

304 Farmington West Bloomfield

FLORIDA ROOM
With doorwall, attached to this remodeled, maintenance free 3 bedroom Bungalow on almost 1 acre in good area. Super nice kitchen. $24,500 Owner. 464-7652

BY OWNER. Walnut Green, 4 bedroom Colonial. Overlooking pond, family room with fireplace, excellent condition. Full basement. $87,900. 682-1052

CASS Lake Woods. Rambling redwood Ranch in country setting. 3 bedrooms, fireplace, 1½ baths, family room, lake privileges, includes boat slip. 682-1522

CONTEMPORARY
2 story contemporary on a treed ⅔ acre setting on a spring-fed lake. What a view of garden, trees & the lake to enjoy everyday! Contemporary kitchen with island work-center and 1 wall entirely glassed including the glass door-wall for patio entertaining. 4 good-sized bedrooms, 3½ baths. Prime scenic area of Farmington Hills with the elementary school a short walk away. Priced at $83,700.
ASK FOR
DAVID SCHIKLER
355-1441 644-4700
Real Estate One

RANCH
FARMINGTON HILLS
Custom-built ranch on almost ½ acre of beautifully landscaped & treed property in prime area. Cheerful kitchen with self-cleaning oven & dishwasher. Bright breakfast room in addition to the formal dining room. Spacious family room. Fireplace. 3 bedrooms, 1½ baths. Convenient to shopping and expressways. Owner's transferred. Priced at $58,700.
ASK FOR
DAVID SCHIKLER
355-1441 644-4700
Real Estate One

FARMINGTON HILLS. 3 bedroom ranch, 2 full baths, central air, 2-way fireplace, large lot, full basement. $56,500. 851-8131

OPEN SAT-SUN. 2-5
5860 Darb Lake-Orchard Lake
North of Commerce Rd.
Off Hiller Rd.
LAKE FRONT BRICK. Colonial, built in 1970, 4 bedrooms, 2½ baths, enclosed porch, family room with raised hearth fireplace. Dock and beach. $133,900.
LAVERNE EADY
& ASSOCIATES
626-4711 275-4422

WOODCREEK, Farmington Hills. Treed 1½ acresn 3 bedroom brick ranch, $87,000. 851-4956

"BUILDER'S MODEL"
For sale in Bloomfield. Has 4 generous bedrooms, 2½ ceramic baths, fully carpeted, drapes and wallpaper, family room with natural fireplace, wet bar, central air and much more. Call for appt. $98,900.
EARL
KEIM
Realty North, Inc.
642-3500 681-5700

BY OWNER. 3 bedroom colonial, 1½ baths, central air, 2 car garage. Patio, ¾ acre. $32,000. 478-4571

OPEN SUNDAY 2-5 PM
2313 St. Joseph. W. of Middlebelt. N. of Square Lake Rd.
"WEST BLOOMFIELD". Ranch with three bedrooms and 2½ baths partially finished basement has a wide open living room-family room-dining room. This large lot has trees and a fenced rear yard with storage shed. $39,900.
EARL
KEIM
Realty North, Inc
642-3500 681-5700

THROW A PARTY!
The huge family room with fireplace and well laid out kitchen make this deluxe 4 bedroom home an entertainer's delight. Lower level features library and bar. Still plenty of room for active children, since you're near several schools. You should hear music with the price of only $53,900. Call One Way Realty - 522-6000.
One Way
West Bloomfield
Gracious 2 story colonial on large cul-de-sac lot with park-like setting. Early occupancy, move in before school starts. $59,990. For more information regarding Lot #70.
Call Bev Moretsky
661-1230
PULTE
Homes of Michigan, Inc.

BY OWNER. OWNER MUST SELL IMMEDIATE POSSESSION. Contemporary home situated on beautiful treed lot with stream & ravine, 4 bedrooms, 2½ baths, full brick wall fireplace in family room, patio & deck, central air & electronic air cleaning system. $81,500. 851-0387

Farmingotn Hills
Walk around your own beautiful park-like backyard in prime subdivision in Farmington Hills. This 3 bedroom brick ranch has two and one half car attached garage, maintenance free exterior and full wall fireplace. P.S. After your walk in the yard, come inside and walk through the beautiful champagne colored carpet throughout. $50,900.
Century 21
ROBEC PROPERTIES
851-7711

-WEST BLOOMFIELD-
We have 13 lots on beautiful VALLEY VIEW LAKE and 31 years of Built-With-Care experience to build your plan or ours on your lot or ours.
LEONARD H. WOLFE
BUILDERS
643-0210 626-6602

304 Farmington West Bloomfield

BY OWNER. Independence Commons. 4 bedroom, 2½ bath Colonial. 1st floor study and laundry, complete home security system, beautiful in-ground gunite swimming pool. Too many extras to mention. A 'must' to see! Shown by appointment only. 477-6054

BY OWNER - Farmington custom built professionally decorated quad level, 3 bedrooms, 3 baths, family room with fireplace and wet bar opens to patio, 2 car garage, dining room, laundry room, walking distance to parochial & public schools. $74,500. By appointment only. 474-7624

COUNTRY LIVING IN WEST BLOOMFIELD - 3 bedroom brick ranch on beautiful ½ acre. New carpeting throughout, excellent closet space, marble sills, 2 full baths, fireplaced family room, central air. $63,900.
Chamberlain
626-9100

Get Ready for summer! Enjoy lake privileges, in beautiful W. Bloomfiled, 2 year old pillared colonial, 4 bedrooms, 2½ baths, professionally decorated, large foyer with brick floor, beautiful kitchen with built-in microwave double oven and skylight system, large family room with gorgeous brick fireplace, large ravine lot, backing up to Shenandoah Golf Club. Oversized garage with extra storage space. Completely landscaped with underground sprinklers and extensive redwood deck. By owners. Buyers only. Ask for Ernie, before 5:30PM, 963-9660, evenings and Sundays. 557-4719

WEST BLOOMFIELD
Large pillared colonial with circular drive, well landscaped, underground sprinkler system, inground heated pool, brick and cement patio with builtin benches, large deck and gas grill. Interior very tastefully decorated, slate foyer, 4 bedrooms, 2½ baths, first floor laundry room, built-in aquarium between the family room and dining room. Family room with parquet floors, beamed ceiling and extra large fireplace with gas logs. Rec room with built-in refrigerator, double sink wet bar, dance floor and carpeting. Just listed at $118,900.

TROY OWNER MOVING
Contemporary brick ranch, 3 bedrooms, 2½ baths, large rec room, cathedral ceilings, carpeting. Interior freshly painted. A lovely home in a lovely area. Move-in condition with stove, refrigerator, washer & dryer. Newly listed at $44,900.

ROCHESTER CONDO
Immediate occupancy, super condo, 2 bedrooms, 1½ baths, convenient kitchen, loaded with built-ins, carpeting and drapes. Tennis court and pool for the athletic minded. Well priced at only $30,000.
SNYDER KINNEY & BENNETT
Parker Associates
851-0300

PRIVACY PLUS
A nice ranch home, for the quiet enjoyment you deserve. Ideal for the small family, sturdy construction, large treed lot, 2 bedrooms, family room with fireplace, large kitchen and attached 2 car garage. This Farmington Hills location, is convenient to X-Ways, shopping and schools.
Century 21
Gene Darke 2 Realtor
851-6700

WEST BLOOMFIELD Colonial, by owner. Peaceful cul-de-sac, 4 bedrooms, 2½ baths, large family room, newly decorated, professionally landscaped. Central air conditioning, swim club membership, many extras. $87,900. 851-3296

ATTENTION TRANSFEREESc (No 5) This elegant ranch is in a desirable area and on a ¾ acre lot. Home offers 3 bedroom, 2 full baths, library, spacious family room, dining room, 2½ car garage, circular drive, 3 fireplaces and much more. Convenient to schools, X-ways and shopping. $83,900.
Century 21
VINCENT N. LEE
EXECUTIVE TRANSFER SALES
553-3408

LAKE BELLAIRE. 3.08 Acres. North Arm 120' frontage x 1120' sand beach. Private entrance off highway M-88, 1 mile from town. Property could accommodate 3 homes, secluded. Excellent location. $27,000 firm. Evenings 334-4200. Days. 689-2233

HILLTOP SETTING
(No 5) Don't miss this charming brick ranch in area of fine homes. Home provides privacy and a country atmosphere and features 3 bedrooms, 2 full baths, studio or family room and a magnificent view from the redwood deck. All this and more for only a68,900.
Century 21
VINCENT N. LEE
EXECUTIVE TRANSFER SALES
553-3408

306 Southfield Lathrup

CRANBROOK VILLAGE. 3 bedroom brick ranch, finished basement, 1½ car garage. Assumable mortgage. $41,900. Open Sunday 1-5. 29331 Rambling Rd. 559-8377

ABERDEEN-Pierce-12 Mile. Brick 3 bedroom ranch, gas heat, 2 car garage, large lot, large utility room. $28,900. 557-3781

Open Sunday 2-5
27442 Spring Arbor Dr. Southfield. Fantastic buy. In Cambridge Village. Unique ranch with natural fireplace in living room, dining area, lovely kitchen with built-in appliances. 3 bright and cheerful bedrooms, 1½ baths, carpeted throughout. Patio attached, 2 car garage and nice treed lot with above ground pool. Priced to sell. $34,500.
Century 21
FAIR TOWNE CO
851-0900

SOUTHFIELD- 9 Mile-Beech area. Beautiful brick ranch on ¾ acre in choice Forest Glen Sub. Large country size treed lots. 2 bedrooms, den, family room with lovely private view, 26ft. living-dining room with fireplace, 1½ baths, (1 new). Central air, gas barbecue, attached 2 car garage. $44,400. 23190 Oak Glen. 353-0239

CAMBRIDGE VILLAGE. 3 bedroom, Ranch, attached garage, fireplace in living room, Florida room with Franklin Stove, 16,000 BTU, Air Conditioner, other extras. $35,490. Open House Sunday Noon-5PM, 27690 Shagbark. 557-8069
FOUND, black & brown small fluffy mixed Collie type, female. Quarton & Inkster area. 682-3645

306 Southfield Lathrup

OPEN SUNDAY 2-5. 29331 Southgate Dr. Cranbrook Village. 3 bedroom stone and cedar ranch, fireplace in living room, 22x30 ft. heated garage, large lot. $39,000. 646-7768. After 6 P.M. 559-6284

CAN'T BEAT THE PRICE - On this brick ranch in lovely Lathrup Village. Twenty ft. living room with natural fireplace, formal dining room, two very spacius bedrooms, handy kitchen and delightful screened porch. Basement, attached garage and treed street. $41,900. 557-3500

BONNIE ACRES SUB - in Southfield. Compliments this super sharp 1970 ranch with bedutifully landscaped yard. Central air, carpeting and drapes. Lovely living room, family kitchen with built-ins, four bedrooms plus 22' x 11' rec room and ½ bath in finished basement. Vinyl sided 2 car garaged wired with electricity. $36,900. 557-3500

SUPER CUSTOM RANCH - and beautifully decorated throughout. Fireplaced living room plus fireplace in family room. Dining room, kitchen, includes built-ins and breakfast bay. 3 bedrooms, 2½ baths and rec room with wet bar in finished basement. Central air, attached garage and screened porch. $69,500. 557-3500
Cranbrook
Assoc., Inc. Realtors
28840 Southfield Rd.

TWELVE Mile - Evergreen. 4 bedroom colonial, 2½ baths, living room, dining room, central air, family room, fireplace, rec room. Treed lot. $54,900. After 6 P.M. 353-7787

CRANBROOK Village. Southfield. By owner, 3 bedroom Ranch, fireplace in living room, breakfast counter in kitchen with modern built in appliances. Attached 1½ car garage, patio and fenced back yard, all in lovely treed lot. Walking distance to schools. $40,900. Buyers only. 559-9365

GREENFIELD 12 Mile Area. 3 bedroom, 1½ bath Colonial, finished basement, central air, humidifier. Moving Out of State. $39,900. Buyers Only. 557-8112

1/2 ACRE
Enjoy outdoor living with large garden spot ready for planting. Quality built one story home with large rooms, 1½ baths, finished basement, and attached side entrance 26 x 22 garage. Value plus $43,900.
HARRY S
WOLFE
COMPANY
32398 Five Mile GA 1-5660

SOUTHFIELD
RAVINE
WYNS
RAVES
A DEAD END STREET has no more traffic than this quiet tree studded neighborhood. It's great for kids! The sprawling 65 ft. long 3 bedroom ranch overlooks other brick homes in a back yard ravine. It has a sunny Florida room, full wall brick fireplace in living room, big country kitchen, and a storage room off 2½ car garage that could be a workshop or darkroom. A bargain at $39,900. See this dazzler at 24341 Sunnypointe Dr. Southfield.
RYMAL SYMES
538-7740

PRIVACY, beautiful treed ravine acre 3-4 bedroom ranch, 1½ baths, indoor - outdoor kennel, heated garage, above ground pool. $63,500. 354-3790

SPACIOUS brick ranch, 3 bedrooms, 2 baths, family room, covered porch, 2½ attached garage, acre. $61,900. L.C. available. 356-0516

RECENTLY REDUCED
SPOTLESS ranch has excellent floor plan, including 20 foot living room with fireplace, dining area and

306 Southfield Lathrup

OPEN SUNDAY 2-5
18131 Cambridge in Lathrup Village. N of 11 Mile and West off Southfield. 2 bedroom brick ranch in move in condition with 2 baths. Screened porch, attached garage $43,900.

EARL
KEIM
Realty North, Inc 559-1300

RANCH - 3 bedrooms, 2 baths, country kitchen, large family room, attached oversized 2 car garage. Leo Goldstein Realtors 569-4316 or 354-5767

"GOOD VALUE"
This Tri-level home situated on a beautiful large lot includes beamed ceilings, four bedrooms, two baths, large utility room and central air. Just released at $47,300

EARL
KEIM
Realty North, Inc
642-3500 681-5700

LATHRUP VILLAGE - BY OWNER. Beautifully decorated, 4 year old, 3 bedroom, 1½ baths, living room, family room, fireplace, large kitchen, central air, finished basement. $54,900 557-3540

HAZEL PARK
PASS
WINNER

Eugenia B. Mikus
2533 Aspen Lane
Bloomfield Hills, MI 48013

But you must call the Promotion Dept. of The Observer & Eccentric by 5 p.m. Friday, June 3, 1977, to claim your TWO FREE PASSES TO HAZEL PARK RACEWAY, 261-8600, ext. 243.

CONGRATULATIONS!

SOUTHFIELD
Four bedrooms, two and one half baths, formal dining room, lovely decor throughout, firepalce in family room has BBQ grill for casual entertaining. Extra s galore $67,500

Century 21
ROBEC PROPERTIES
851-7711

BY OWNER Birmingham schools. Sharp quad, 4 bedrooms plus office, family room with fireplace, deck off dining area. Excellent condition. Principals only $59,900. By appointments only. 646-8773

SOUTHFIELD RANCH
Great family home with 3 bedrooms, 2½ baths, family room, modern kitchen with built-ins, 2 car attached garage $49,900

EARL
KEIM
Realty North, Inc 559-1300

EDINBURGH
W. of Telegraph. N. of 9 10 year old, face brick ranch, attached 2 car garage, 1400 sq. ft., family room with fireplace, 3 bedrooms, basement, large lot. Asking $46,900

ROCK & CURD
532-3200

SOUTHFIELD 25330 Peekskill, land contract, beautiful location, large brick ranch, 3 bedrooms, 2 baths, air conditioning, 1 acre. After 6 pm 356-2083

OPEN SUN.
2-5PM
29105 BRIARBANK. 1 blk W. of Lahser. N. of 12 Mile. Close in on a 150x440 landscaped lot. This elegant 2,500 sq. ft. 3 bedroom, all brick ranch must be sold to close estate. Built in 1953 by an old country family. It retains the 'Old World' charm. Each room must be studied to appreciate size and quality. Finished basement and attached 2½ car garage with estate type driveway. Easily worth $75,000 can be purchased below $60,000. Must be Seen.
PENN 548-1900

WELL CARED for 3 bedroom contemporary brick ranch. By owner. 29609 Chelmsford, Southfield. In $40's. Buyers only 559-2528

SAFE, SOUND & SWEET
Pleasant, peaceful neighborhood for you. 2 blocks to schools for the kids. Large 3 bedroom 2 story home on deep, treed lot. Only $46,900. One Way 522-6000

One Way
BEAUTIFUL 2 bedroom brick ranch on 1¼ acre treed lot. 2 fireplaces, panelled family room, very nice home. $59,500 356-4955

OPEN SAT-SUN 2-5
NEW 4 bedroom Colonial in Lathrup Village. 2½ baths, full basement, carpet, self cleaning range, dishwasher, fireplace, wet bar, 2 car attached garage, 10 yr. warranty. $55,900. 18280 Rainbow. 1 blk. W. of Southfield, 1 blk. N. of 10½ Mile. Other Models priced from $52,900.

STAR BUILDERS
557-1726

SOUTHFIELD ranch, 3 bedrooms, 2 full baths, family room, central air, 2½ car attached garage, full basement, asking mid 40's. No reasonable offer refused 557-0427

851-4257 SOUTHFIELD - Pierce south of 10 Mile. 3 bedroom brick ranch, 2 baths, large family room with built-ins, full basement, lots of storage, central air, 2 car garage. Mid $40,s. 1st offering. Buyers onlym Call for appointment 557-8117

SOUTHFIELD, Magnolia Sub. brick colonial, 3 bedrooms, 1½ baths, fireplace in living room, dining room, family room, spacious kitchen, finished basement. Evenings, & weekends 569-3603

SOUTHFIELD - By Owner, 9 Mile-Lahser area. Rustic contemporary brick Tri-Level, beautiful big full acre wooded lot. 3 bedrooms, spacious family room and kitchen, central air, 2½ car garage. For more information. 354-5499

CUSTOM built home - 28129 San Marino Dr., Southfield, south of 12 Mile, west of Inkster. 1 level custom brick and aluminum trimmed ranch on ½ acre corner lot in prestigious Southfield subdivision. 3 large bedrooms, 2½ baths, country kitchen, fireplace/built-ins, central air, family room with adjoining children's playroom, 2½ garage, opening onto deck, patio. Excellent school system and easy access to all freeways. Priced to sell. $69,900. 1898 or [illegible]

O&E

308 Rochester-Troy

BY OWNER. Somerset Woods, Troy. Attractive 4 bedroom colonial 2½ baths, carpeted formal living and dining room, fireplace in family room, first floor laundry, large terrace-fountain. Fenced yard, beautifully landscaped, 2½ car garage-door opener. $83,900. Buyers only. 643-7294

ROCHESTER. Spacious quad, 4 bedrooms, 4 baths, near excellent schools, 3 years old, immaculate throughout. Many extras, $77,500. 375-9304

EMERALD LAKES
TROY - 90 Ft. lakefront 8 room Ranch. 3 bedrooms, 3½ baths, main floor laundry. Full brick wall raised hearth fireplace in family room. Large finished & carpeted rec room with second fireplace. Redwood Sauna. 3 Thermal window walls, full length balcony, walkout basement, redwood deck, built-in stone gas grill, finished 2½ car garage with storage walls & openers. $86,000. IMMEDIATE OCCUPANCY. Open Sunday 1-5PM, or by appointment. Call Owner: 879-0905

TROY - Colonial, 4 bedrooms, 2½ baths. Used brick fireplace in family room, air, full basement. By Owner. $57,000 689-7749

ENGLISH TUDOR
Authentic, immaculate ENGLISH TUDOR with cedar shake thatched roof on a fabulous treed & landscaped property with wonderful privacy. Elegant interior decor throughout. Beamed ceilinged dining room and family room with fireplace & doorwall to a superb railed redwood deck. 4 bedrooms, 2½ baths. 1st floor laundry, of course. Full basement including under the family room. Located in prime Troy area convenient to Birmingham, Somerset Mall & the I-75 x-way. Swim & tennis club membership available. Priced at $87,300.
ASK FOR
DAVID SCHIKLER
355-1441 644-4700
Real Estate One

TROY
Beautiful Custom Features enhances this lovely 4 bedroom Colonial such as a large Cul-de-Sac lot, fireplaced family room, formal dining room, basement, redwood deck, 2 car attached garage. Priced $69,900

CENTRAL AIR And Inground Pool for those hot summer nights are offered with this lovely 4 bedroom, 2½ bath colonial. Many custom features included. Family room, library, formal dining room, 1st floor laundry, security system, finished basement, 2½ car attached garage. $77,950

CENTURY 21
Banner Assoc. Inc.
524-2141

BY OWNER 2 story, 4 bedrooms, 2 baths, large lot, lots of trees. Rochester area. $39,500. Buyers Only. 693-8640

MATURE TROY SUB
Immaculate 4 bedroom, 1½ bath quad, country kitchen with new flooring, fireplace in family room, plus carpeting, central air, patio, & 2 car garage. $49,900.

BEST BUY - TROY
You can't beat this 3 bedroom, 2 bath tri for value. Family room with fireplace, separate climate control for each level, 2½ car garage, many extras. $60,500

CENTURY 21
OAKLAND, INC 524-9313

BY OWNER 3 bedroom brick Ranch 1½ baths, attached 2 car garage, basement, family room, country kitchen, large lot. Relocating. $43,900. 689-9165

TROY MEADOWS
LARGE COLONIAL, on beautifully landscaped lot with sprinkler system. 4 Large bedrooms, 2½ baths, full basement, family room with fireplace, wet bar, redwood deck. Separate dining room, cheerful kitchen with eating space and patio. Fully air conditioned, extra insulation, side attached garage. Luxury features throughout. Handy to I-75. BY OWNER. $73,900.
689-6615

TROY, brick colonial, family room, fireplace, dining room, 3 bedrooms, 1 full, 2 half baths, well equipped kitchen, air, garage, many extras. $57,900 524-2935

TROY
A gracious home for the selective buyer demanding elegance and beauty. Spacious design and today's decor. For you, sir and madam, this contemporary tudor offering four large bedrooms, 2½ baths, family room with raised hearth fireplace, library, circular staircase and boasting such features as butcher block countertops, arched doorways, plush carpeting, beautiful landscaping and much more. A unique home-distinctive! $107,666.

Century 21
ROBEC PROPERTIES
851-7711

ROCHESTER, 3 bedroom brick ranch on one wooded acre with bridge, 21 ft. country kitchen with built-ins, 24 ft. living room, new furnace, new carpeting, 2½ car garage, many extras. $50,900. Evenings. 651-7391

NESTLED AMONG THE TREES, in a secluded natural setting- wild life, wandering stream. A storybook estate on TWO ACRES in one of Troy's finest areas. Rustic family room, full walled brick fireplace with hearth, country kitchen with real beamed ceiling and BBQ. Formal living room, four bedrooms, master with bedroom. Truly choice. $129,900

Max
BROOCK
4139 Orchard Lake 626-1000

$100,000 Home. 2.9 acres, Troy. 6 car garage, 5 bedrooms, full basement. Swimming pool. United Farm Agency. 852-6166 or 626-7742

Fairview Farms
LOT #109
2600 sq. ft. colonial home on beautiful wooded corner lot. One of a kind with too many features to mention. $70,755, 8½%* financing available. Call for details.
OPEN 7 DAYS
651-0030 or 661-2500

PULTE
Homes of Michigan, Inc.

TROY - by owner. Attractively decorated, 4 bedroom 2 bath ranch. Central air, dining room, family room with fireplace. Priced to sell $49,900. 524-2166

308 Rochester-Troy

Fairview Farms
LOT #74
2600 sq. ft. colonial home on prime lot. Will be ready for school in the fall. Many fine features included in the price of $66,890. 8½% financing available. Call for details.
OPEN 7 DAYS
651-0030 661-2500

PULTE
Homes of Michigan, Inc.

ROCHESTER, 4 bedroom frame, $38,500. Fargo Realty 313-324-2384

Fairview Farms
LOT #77
2600 sq. ft. colonial home ready for immediate occupancy. Many fine features included in the price of $65,785. 8½% financing available. Call for details.
OPEN 7 DAYS
651-0030 661-2500

PULTE
Homes of Michigan, Inc.

IDEAL Brick Bungalow with attached 2 car attached garage plus separate 2 car garage, near 16 Mile & Adams on 1½ wooded acres. 2,000 sq. ft., completely redecorated, basement. $65,000. Evenings 645-5389

QUALITY 1-year old, 3 bedrooms and den. Adams & Auburn Rd. $39,900 852-0278

TROY
BUILDER'S MODEL
4 bedroom, library, family room with fireplace, formal dining room, 2½ baths, 1st floor laundry, central air conditioning, oversized side entry garage, beautifully decorated and landscaped.
Immediate Occupancy
Adjacent to Somerset Mall
$89,500
For Appointment Call Andy
464-0111 - 569-0806
DEMBS BUILDING CO.

309 Northville-Novi

THREE bedroom Tri-Level. Dining room, panelled family room, air, balcony, carpeted, built-ins, attached garage, patio, 4 years old 349-9237

NORTHVILLE COLONY ESTATES - 3 bedroom brick Ranch. Full basement, large family room, fireplace, professionally landscaped. $71,500. Owner. After 5PM. 455-2806

Open Sun. Noon-5
BY OWNER
BEAUTIFUL, spacious custom home on ½ acre. Country setting - 11 rooms, 3 full baths. Highly desirable, quiet neighborhood - Ideal for large family - perfect in-law set-up. $89,900. Buyers only. Call for details
349-6726

BEAUTIFUL NOVI, 4 bedroom tri, large lot, rippling creek, natural terrain, attached garage, family room & pool. $51,900. 24121 Ripple Creek. 476-5121

Meadowbrook Lakes
ATTRACTIVE Quad-Level home in desirable Novi subdivision. 3 bedrooms, 1½ baths, formal dining room, family room with fireplace, attached 2 car garage. Newly decorated inside & out. Large lot, excellent landscaping. By owner $65,900.
349-1499

NORTHVILLE COMMONS
Formal Dining room, study, main level laundry, 2 half baths down, 2 full baths up, 3 large bedrooms plus a master bedroom suite, with private bath and walk-in closet, large family room with fireplace, central air, patio, professionally draped, wallpapered and landscaped. By Owner $98,900 348-1489

NORTHVILLE
Located in the midst of a five acre secluded, serene country side is this spectacular custom designed home that includes an indoor pool. A family living center, and enough bedrooms and bathrooms to service the lucky people who will enjoy this wildlife retreat. $165,000.

Century 21
ROBEC PROPERTIES
851-7711

NOVI, Echo Valley Estates. 2,000 sq. ft. Tri-level on ¾ acre. 3 bedrooms plus den, 2½ baths, formal dining room, kitchen with eating area, family room with fireplace, carpeted throughoutm 2 car attached garage, beautifully decorated, nicely landscaped. $66,900.
349-7043

NOVI
Everyone is looking in Novi because it is so convenient to expressways, the new shopping center, and area parks and lakes. The average buyer generally wants four bedrooms, two full baths, family room and attached garage. If you fit the above description, hurry! The line forms to the right. $58,900.

Century 21
ROBEC PROPERTIES
851-7711

THREE bedroom brick ranch on ½ acre, located in Northville Estates. 8 Mile-Beck Rd. New furnace, roof and garage opener. $59,900. 349-8289

NOVI
Hurry, owner anxious to sell this 3 bedroom home. Good location, approx 1500 sq. ft. Lots of extras, lot 100 X 145, 2 car garage. Ashley & Cox Realtors
349-2710

309 Northville-Novi

NORTHVILLE CITY - older 4 bedroom home redecorated thruout, large 1st floor laundry and nice screened porch. Land contract terms. $41,900.

NORTHVILLE CITY - very nice 1887 home completely remodeled 3 large bedrooms within walking distance of every interesting part of Northville. $49,500

RIZZO
REAL ESTATE
349-9460

NORTHVILLE - all brick tri, 2½ baths, 3 bedrooms, living room, dining room, large family room, 2 fireplaces, utility room, 2½ car garage, patio, gas grill, freshly decorated, all carpeted. Walk to schools, shopping. By owner $56,900. 349-4710

OPEN SUNDAY 2-5, by owner, Northville Historic Section, 534 W. Dunlap. Charming 3 bedroom, 1½ baths, older home, almost ½ acre treed lot. $55,900. 349-6854

310 Union Lake Commerce

COMMERCE TWP
OPEN SAT 2-5
POCKET
$4000
PRICE JUST SLASHED another $2000 for fast sale—was $58,900, now only $54,900. Fantastic country home on 2 acres is just quarter of a mile from 2 lakes-Wolverine and Twin Sun, carpeted thru out, this 3 bedroom brick ranch with basement game room,has 2 kitchens, (one in basement) 2 full baths, (one in basement), 2 fireplaces one in the living room, and 1 with raised hearth in the huge 16x31 family room. See this beauty at 2893 Benstein Rd. Commerce Twp.

RYMAL
SYMES
538-7740

COMMERCE
House lovers dream! Charming old farmhouse with all new interior, modern kitchen, huge dining room, gathering room with Franklin fireplace, located inthe midst of state land area on 12 acres, barn with seven stalls, tack room, grain room, wood fenced paddocks and training ring and much, much more. All this for $110,000.

Century 21
ROBEC PROPERTIES
851-7711

BEAUTIFUL Venice of the Woods. By Owner. 3 bedroom, brick and cedar colonial, large lake privileged lot, professionally finished basement, central air. Many extras. Buyers only. $62,000. Between 9AM-5PM. 363-1517, after 6PM and weekends 363-9684

COMMERCE AREA-
$20,900
Super 2 bedroom ranch, new aluminum siding, newly decorated, new carpeting, large lot. Real love nest. Call 349-8700
BRUCE ROY REALTY INC

MILFORD
NEW HOMES AVAILABLE
FOR IMMEDIATE OCCUPANCY
2,240 sq. ft. COLONIAL. English Tudor elevation, 4 bedrooms, 2½ baths, large family room with fireplace, carpeting, and much more. $74,900
2,140 sq. ft. in Unique SPLIT LEVEL. 3 bedromss and den, 2½ baths, carpeting, 2½ car garage. $71,500
3 bedroom, 2½ bath RANCH, first floor laundry, family room with fireplace, carpeting, 2½ car garage. $65,900.

R.A. SNYDER
REALTY
9947 E. Grand River, Brighton
227-5851

311 Homes For Sale Oakland County

2½ ACRES
Delightful 4 bedroom, stone and frame, cape cod, large pond, plus your own greenhouse. Secluded by gigantic trees. $49,900.

Country Subdivision
This immaculate 3 bedroom colonial, has a lot to offer. Almost new condition, formal dining room, cozy family room, $49,900.

3 ACRES
Horse Ranch, immediate occupancy. Three bedroom ranch with attached garage, huge country kitchen, small barn for animals. $60,000.

Winding Country Rd
In a rural treed setting, we offer this 3 bedroom ranch, only one block to the lake. Huge 170 x170 lot. $26,900.

CARRIAGE REALTY
M-59 at Milford Rd.
1-887-4107

OAK PARK, country living in the city, dozens of mature trees, 140x140 lot, 3 ½ bedrooms, large country kitchen, plus additional features, 2 fireplaces, 2000 sq. ft. central air, automatic 2½ car garage, Berkley schools, one of a kind house, move-in condition. $48,500; buyers only. 25940 Raine. 968-1388

Open Sunday 2-5
New home ready! Sellers must give up this immaculate three bedroom home. Finished basement, hardwood floors, 1½ car garage and fenced lot plus quick occupancy. Our Lady of LaSalette parish. Only $26,900. 13650 Hart. South of 11 Mile-W. of Coolidge.

REAL ESTATE
PROFESSIONALS
649-0200

BY OWNER. 3 bedroom brick ranch, family room, fireplace, 2 full baths, attached garage, lake privileges Elizabeth Lake, private drive. $63,000. 682-4089

311 Homes For Sale Oakland County

KEATINGTON VALUE
JUST 20 MINUTES from Birmingham, 2 miles north off I-75. Sharp 4 bedroom, 2½ bath Tri-level close to Lake Voorheis - - vacation living. Just listed. $61,500.
ASK FOR JOHN O'GREEN

Chamberlain
647-5950

LAKE Privileges on beautiful private Brendel Lake. Unusual floor plan allows for a variety of uses. May be 2,3, or 4 bedroom home. Exceptionally clean. Full formal dining room, enclosed porch. One acre of rock garden surrounded by trees. $49,900. Additional adjoining lots including lakefront availablem Callan Real Estate Inc 684-1285

CUSTOM BUILT
(No 14) A spacious original owner home in a pleasant country setting. A modern country kitchen and a large family room overlooking acres of open land make this home a must see for the active outdoor family. $51,500.

Century 21
VINCENT N. LEE
EXECUTIVE TRANSFER SALES
553-3408

NEW on the market. A smashing buy for the smart buyer. Etkin built brick ranch, recently decorated, 3 bedrooms, 1½ baths, beautiful family room for the growing family, partially finished basement with lots of storage, gas heat. Central air for the stuffy nights, gas BBQ set on a pretty patio, shed, new roof and water heater, only $33,900. For appointment call Marlene at Shirley Cash Realty 543-6488

SALEM
A beautiful old spacious country home on almost an acre of land completely remodeled with 4 bedrooms fmaily room, rec room, 2 car attached garage, and completely carpeted throughout. Just a few of the features of this beautym $75,000

HIGHLAND
Executive retreat in Dunham Lake estatesm Close to US 23, this large 5 bedroom, full basement, air conditioner, inter-com system, family room, firepalce, formal dining room, it's all here for $79,900

White Lake Twp v Privacy is priceless, fresh on the market, this comfortable 3 bedroom home has convenience galore, fireplace and 2 car garage and mature trees on 120 X 125 lot. $34,900

MILDORD
Roomy tri-level, 3 bedroom, family room, extra large fenced yard with patio. And outdoor gas BBQ. 2 car garage, nice subdivision. $35,500

CENTURY 21
OF MILFORD
1-685-8715

BY OWNER - Berkley. 3 bedroom Ranch, 1½ baths, 2½ car garage, finished basement with corner brick hearth and Franklin stove. Modern Country kitchen with built-ins, new carpeting & linoleum. Central air Conditioning. $31,500
548-9067

POQUOSIN
CLARKSTON CONTEMPORARY
A visit to this super-exciting Frank Noftz designed & built home is a Must. The use of glass, open rooms and full length deck invites all of nature's beauty inside. This new home includes everything plus the Poquosin Concept of creating limited homesites that share the land and water with nature thru scenic easements. For a private showing of this unique contemporary village call Hargreaves & Pilarcik
1-625-1333

NORTH Oak Park For Sale by owner. Beautifully maintained brick bungalow on 1½ acre tree shaded lot. Three bedrooms, 2 baths, finished basement with wet bar. Two car garage and new self-storing windows and insulation. Also dark room. Well worth $33,500. Call 559-3510

OAK PARK
Sharp 3 bedroom brick ranch, with many extras, family room, rec room with bar, master bedroom with bath. Call today.
STATEN REALTY
557-6400

BEVERLY HILLS
Nature's wonderland. 20370 Rondale is a 2 story Colonial on a beautiful cul-de-sac with a ravine lot and many many trees. This is one of the most picturesque water lots in Beverly Hills. 4 bedrooms, 2½ baths, 2½ car garage. Many extras including beamed family room and fireplace, screened back porch, patio, sprinkler system, incinerator, air filter, air conditioning. This is a very well decorated house in a quiet atmosphere, but close to schools. Shown by appointment only to serious buyers. $97,900 647-4728

Bloomfield Orchards
Four bedroom colonial featuring a 20 x 40 ft. inground pool, central air, wood panelled family room with brick wall fireplace, large patio, and much more. $51,900

STRICTLY CONTEMPORARY. Oak Park Ranch nestles in private court. Up-to-date decorating including new carpet throughout. Air-conditioning, intercom, finish rec room, screen and glass porch or playroom. 968-9324

320 Other Surburban Homes For Sale

OPEN SUNDAY 1-4 PM
11475 COMMERCE RD. Hartland. 20 acre horse ranch, sharp 3 bedroom cedar ranch, full finished basement with fireplace and wet bar, 5 stall horse barn. Super buy at $69,000.
LANDMARK REALTY
9947 E. Grand River
Brighton 1-229-2945

Brighton-
Howell
OWNER TRANSFERRED, 3 bedroom bungalow, fireplace, basement, attached garage, small area fenced for horses, 1½ acres. $45,900.

WATERFRONT HOME on private all sports lake. Walkout basement with family room, redwood deck overlooking lake, beautiful treed lot partially fenced. Brighton schools. $45,900

BRIGHTON TWP. 3 bedroom ranch on nice lot, mature trees, fenced yard, garage, basement, family room. $33,500

Century 21
Brighton Towne 229-2913

NEW HOMES - SOUTH LYON. Colonials & Walk-Out Ranches from $68,700-$75,000 in country subdivision, on ½ acre lots. Hundreds of mature pine & hardwood trees. Close to major recreation areas & X-Ways. Come see what we have to offer. Take 10 Mile west to Rushton Road, follow the signs.
Open Weekends, 1-5PM
20th CENTURY REALTY
1-437-6981

320 Other Surburban Homes For Sale

HOWELL AREA - Beautiful custom built, 3 bedroom, Colonial, situated on 5 rolling treed acres. 4 yr. old home, includes, formal dining room, fully equipped kitchen, fully carpeted, 3 fireplaces, 2 patios, walk-out basement, balcony off master bedroom, 2½ car attached garage, also, unique 52x24 horse barn. Many Other Custom Extras. Owner. $79,900. 517-223-9511

BUILDERS MODELS
Brighton Area - all brick ranch, lake view and privileges, super insulated, full basement, 2-car garage, many custom extras. $62,500. And 2100 sq. ft. Quad, lake privileges, loaded with extras. $66,500. National Suburbia Custom Homes by Brook Real Estate
229-8900

321 Real Estate Services

INSURANCE
For your home & Property
SENTRY INSURANCE
477-0606

322 Condominiums For Sale

KING'S COVE, premium location, cathedral ceiling, balcony, patio, custom drapes, gorgeous built-ins in rec room. $51,800 651-9389

NORTHVILLE'S Finest. Prime location. 3 bedroom Townhouse. 2 car attached garage. Many extras. $56,900 349-0484

NORTHVILLE $32,500
GOOD LIVING
Extremely nice 2 bedroom home, carpeting throughout, kitchen includes built-in dishwasher, family room with natural fireplace and doorwall to patio, 1½ baths, full basement. Call JOHN HALSER

Norwood
No. 1, Inc. 464-2800

LOVELY 2 bedroom condominium on Pontiac Trail. 1½ baths, central air conditioning, full basement, full maintenance provided. Lovely clubhouse & swimming pool. Immediate occupancy 624-0492

NORTHVILLE
LAKEFRONT Condominium. 3 bedrooms, 1½ baths, family room with natural fireplace, lovely carpeting, kitchen with built-ins, space for recreation room in basement, swimming, fishing, carefree living at it's best. Priced in the $30's. Good land contract terms. Call John Kare 477-6300 or 348-9664 (H.641)

Westdale "W" Co's
TWO bedroom condo, 1½ baths, central air, full basement, all appliances included, extras. 2 years old. Excellent condition. After 6 P.M. 476-4811

BEAUTY & THE BEST!
Is what you'll find in this gorgeous Condo offering 3 bedrooms, dining room, carpet thru-out, double closets thru-out, master with double entry. Association fee includes, water, maintenance, pool, lakes, club house & More' ONLY $34,900

CENTURY 21
CORNERSTONE 478-4660

NORTHFIELD HILLS, 3 bedrooms, 2½ baths, finished basement with carpeting, garage with opener, enclosed patio and deck. 641-9079

ROCHESTER AREA, 3 bedroom townhouse, 1½ baths, full basement, central air, kitchen built-ins, carpeting, garage. $39,900. Meadow management, Inc. Call weekdays between 9 AM & 5 PM 851-8070

FARMINGTON HILLS- Novi area, large 3 bedroom townhouse, patio, balcony, full basement, air, pool, upgraded carpeting and appliances, possible mortgage assumption. $35,900 474-3322

REDFORD TWP. 2 bedroom apartment, carpeting, appliances, pool, quiet. Maintenance $57 includes heat. Priced at only $22,900. Certified Home Sales. 538-5400 538-7650

"THE WOODS"
LIVONIA - 1st floor CONDO over looking golf course. Huge living room with mirrored bar, 1 large bedroom with patio off, dining room, carpeting throughout. Owner anxious, bring offers

KAVANAUGH
REAL ESTATE
478-2555 427-8321

NOVI CONDO - Old Orchard. Look no More. Very clean, 2 bedrooms, 2½ baths, full basement, fenced patio, central air, appliances. $30,000 or reasonable offer. Can assume 8¼% mortgage. Call after 5 weekdays, all day weekends
476-8206

OPEN SUN. 2-5
NOVI
29700 Village Woods Dr.-just listed. High assumable mortgage, 2 bedrooms, swimming pool and clubhouse, excellent condition. Asking only $27,900.
WEST BLOOMFIELD
4459 Laurel Club Circle. First offering-elegant 2 bedroom, 2 full baths, with outstanding decor. Swimming pool. Beautiful view overlooking pond and park area. High assumable mortgage. Asking $49,500.
SOUTHFIELD
29060 Wellington West-Southfield's most luxurious 3 bedroom town house featuring Master bedroom suite on first floor and full bath plus 2 bedrooms and full bath on upper level. Luxurious club house and pool facilities. Must be sold. See it Today. On 12 Mile Rd., West of Telegraph.

AETNA REALTY
626-4800

ROCHESTER CONDO - 3 bedrooms, 2½ baths, 2 car garage, basement, buyer's only $46,900. 375-0719 or 652-2897

NOVI
LOTS OF PIZAZZ
Really sharp 3 bedroom, 2½ baths, family room, club house. Everything in excellent condition. Asking only $39,900. Ask for Selma or Clare.

AETNA REALTY
626-4800

TROY - Northfield Hills, Contemporary 2 bedroom, 1½ bath, Condo Townhouse. Fireplace, basement, central air. $35,500. 641-8317

Spacious - Cheerful
West Bloomfield. Move in condition, 3 bedrooms plus studio loft, 2½ baths, basement or first floor laundry, underground 2½ car garage with door openers. Children and pets welcome. Riding, skating, golf, tennis all near by. $64,500.

SNYDER
KINNEY &
BENNETT
FRANKLIN VILLAGE 626-9800

322 Condominiums For Sale

VIEW 3 Level, 2 bedrooms, plus family room Condo Townhouse on Clinton River. $43,900. Mid-August availability. Rochester. 373-5130

OPEN SATURDAY 1-4
1150 Catalpa in Berkley W. of Woodward. Lovely 1 story Tudor condo with 2 bedrooms, central air, modern kitchen with built-ins. $26,500

EARL
KEIM
Realty North, Inc 559-1300

BLOOMFIELD Hills Deluxe upper 2 bedroom Condo. Carpeting & appliances like new. $30,900. By Owner. After 6 P.M. 332-3969

ONE OF BEST Condo values in Troy's beautifully planned North field Hills community. 3 bedroom, 2½ bath Geneva Model. Central Air, electronic air cleaner, fireplace, AM-FM intercom, all kitchen - laundry appliances, attached garage with openers, gas BBQ on lovely patio with view. Pool & clubhouse. $44,500

Chamberlain
646-6000

ADAMS WOODS
of
BLOOMFIELD
TIMBERBROOK
MODEL RESALE
2 Bedroom TOWNHOUSE overlooking a forest of Trees. Beautifully carpeted. Special plumbing & Special Flooring.
IMMEDIATE OCCUPANCY
$83,900
ROBERTSON BROS. CO
852-9555

TOWNEHOUSE
In Northfield Hills. 2 bedrooms, 1½ baths, kitchen with all appliances, fireplace, finished patio, tiled basement. $36,500.
Call Lynn Rogers, after 5 PM
1-625-8583
BROOCK
Realty

GREEN FARMS
Of W. Bloomfield
14 Mile Road, 3 miles west of Orchard Lake Road
Spacious 2 bedroom condo in wooded Green Farms. Large master bedroom with balcony, 2 story foyer, 1½ baths, basement, attached garage, fireplace, all appliances and carpeting. Clubhouse, pool, tennis courts. Others available soon. $49,600 to $50,000. Shown by appointment only.
Call Broker, John P. Carroll, Inc. 358-3170, after 5PM. 689-5784

BY OWNER, Walled Lake Condo. 2 Bedroom ranch, central air, full basement, attached garage, appliances, end unit. $28,900. 624-8049 or 478-5620

324 Co-ops For Sale

ROCHESTER, 3 bedroom Co-op townhouse, includes dishwasher, stove, refrigerator, gas & water, pool, $1710 down, $293 month
652-2945

326 Duplexes For Sale

LIVONIA - $27,900
SUPER REC ROOM
Beautifully decorated brick half duplex featuring a deluxe rec room with wet bar, 2½ car garage, separate dining room with doorwall. A must see!

Red Carpet
REALTORS 522-3500

328 Townhouse

OPEN Sat. & Sun. afternoons. Commerce Townhouse. 2645 Kingstown Dr., Walled Lake. 2 bedrooms-den, priced to sell. $30,500 624-2693

330 Apts. For Sale

WOW!! WOW!!
OH MAN! What an apartment! (I should buy this myself.) PLYMOUTH. Finest location. (Had 2 Offers.) 8 Unit brick, separate basement, large 2 bedroom. $135,000 L.C. $40,000 Down. 8½ %. R. PERRY 478-7640

332 Mobile Homes For Sale

SPECIAL
NEW 2 BEDROOM
$885
Down
LITTLE VALLEY
Corner 8 Mile & Merriman
476-4072

DOUBLE wide X 52, completely carpeted, 2 bedroom, pantry, den, sunporch, large shed, adult section, Hidden Lake Estates, best offer. 752-6640

LIVE LIKE A MILLIONAIRE
COUNTRY ESTATES
Sales & Park
New & late model mobile homes for sale. Sites available for new and late models. Space available. Swimming pool and clubhouse. Children welcome.
NEW, 1977, Swinger 60 X 14, including hitch. Actual house size. Priced at $8,995 COMPLETE. Credit terms easily arranged.
58220 W. 8 Mile Rd.
W. of Northville
Mon - Sat. 9 AM, Sun 12 PM
437-2046

SPRING
Inventory Clearance
SALE
FREE
Your choice of MICROWAVE or DISHWASHER with purchase of lot model.
MARLETTE FAIRPOINTE
CHAMPION KIRKWOOD
SKYLINE

DARLING
Manufactured Homes
ON NOVI RD.
(1 block S. of Grand River)
NOVI 349-1047

AMERICAN, 1972, 12x60. Skirted & shed. Semi-furnished. Located in Rochester Estates. $5,200. Call after 5. 651-7426

SHERIDAN, 1976, 2 bedrooms, 2 baths, washer, dryer, garbage disposal, 14x70. $1,555 assumes. Can arrange financing. Chateau Novi. 624-0268

334 Out Of Town Property

PINCKNEY-BRIGHTON REC AREA
FOUR bedroom Colonial home, 2½ baths, fireplace in family room, large kitchen, formal dining room, full basement, 2½ car garage, pole barn, on 10 rolling, wooded acres. $79,900.
WATERLOO REALTY 475-8674
Evenings, Jerry Gondek, 475-8285

Milford. Lovely rolling 3.2 acre home site with trees. On General Motors Road. $22,000 asking.

Sanford Lake. Lovely wooded lot with lake privileges. Asking $7,000 open to offers.

Nunda Township near Cheboygan. Wood 20 acre hunting site. $20,000 terms.

REALTY WORLD
C.W. ALLEN
15337 Farmington Rd.
Livonia
421-2100

LIVINGSTON CTY.
JUST LISTED-On private lake, ready for sports enthusiasts, 3 bed rooms, formal dining room, fire place, 2 car garage. Go fishing when YOU want to. $57,500
SECLUDED-Chalet on 8 acres. Pine Forest, private stocked lake. Home features 3 bedrooms, living room, floor to ceiling fireplace, 2 baths. Nothing else to compare at $63,500
BE THE FIRST to see this immaculate 3 bedroom Colonial. Family room, full basement, 2 car garage. Price below market-too good to last at $52,500
EARL KEIM REALTY
632-6450

336 Florida Property For Sale

WEEKI WACHEE - 2 bedroom completely furnished home, 1½ baths, garage. Near US19 & US50. $34,500. 846-6484 or 477-2641

STUART, FLORIDA
40 Miles N. of Palm Beach. Beautiful ½ mile Lake Condo, in quiet North River Shores, residential area. Enjoy privacy in small 32 Unit complex. Choice 2nd floor with natural scenic waterview from each room and screened porch. Direct access to ocean, dockage, pool. 2 bedrooms, 2 baths. $45,600
W. E. THOMAS
Box 1135, Stuart, Fla. 33494
305-287-7438

338 Lots And Acreage For Sale

APPROXIMATELY three quarter acre, landscaped, evergreens in exclusive Biddestone Woods Farmington Hills, by owner. $22,500. 33085 Biddestone Lane

PALM SPRINGS owners offering 30 acres prime Metamora Hunt property. $52,000 cash or terms. Call local relative at LI7-2530

BIRMINGHAM. Ready to build on Bird street, near 14 Mile and Woodward. $8500. Evenings. 644-8332

Get A Lot
While You're Young
About 1¾ acres with lovely stream running through rear. Choice building site in Doherty Estates. Walnut Lake Rd. and Orchard Lake Rd. area. West Bloomfield. $25,000

Farmington Hills
Prime residential lot nicely treed and somewhat rolling. Perfect for the executive home. 13 Mile and Drake area. $10,000

ACROSS
From Wabeek. 1½ wooded acres. Bloomfield Hills schools. Water and sewer. $30,000. Open to offers.

Century 21
FAIR TOWNE CO
851-0900 626-8000

HALF-ACRE in Livonia. Water and sewer paid. $8,000. Plymouth-Stark Rd. area 326-1945

TWO beautiful, secluded, rolling acres with pond possibility on private road, Northville Township. 3 miles from I-275 in exclusive area of fine homes. $39,000 455-3232

NORTHWEST Troy, large wooded corner lot on Homewood Dr. ½ mile E. of Adams Rd. in Windridge Woods Sub. all improvements, private. $35,000 641-8338

A RARE GEM
Hard to find buildable lot, in Birmingham. 120 x 130 ft. near Seaholm and Midvale Schools. Land contract terms. $22,000

Max
BROOCK
4139 Orchard Lake 626-4000

SOUTH LYON area. Build your home in The Meadows, a development of 5 & 10 acre homesites starting at $17,900. All Invest Properties, Inc. 557-8808

LIVONIA Lot, 96 x 300. All utilities, secluded. Must see to appreciate. $13,000 or best offer. 477-4237

LIVONIA'S
INDUSTRIAL BELT
Approximately 4 acres of prime land, zoned Industrial & Residential. A rare opportunity to obtain land in a rapidly developing area. Call Ed Milligan at
Milligan Realtors
427-5050

COUNTRY Living. 2 acre and larger, sites, west of Northville. From $14,500. Horses OK. Owner. 293-5738

CHRISTIAN Hills, Avon Twp. 175x200. Between Crooks & Adams, south of Avon Rd. Water in. $15,000 725-3342

BEAUTIFUL lot next to Franklin Village and Franklin country club, on small private lake. Exclusive area, approximately one acre, all utilities, 145 ft. lake frontage. By owner, 626-5028

FRANKLIN
LOT
Last lot available in area of over $1000,00 homes. Private road leads to property. Heavily treed, over an acre. $23,900.

CRANBROOK

342 Lakefront Property

UPPER STRAITS Lakefront, superb view, beautifully treed, large 3 bedroom 2 bath brick cape cod, fireplace, dock, beach, garage. $74,000 682-4281

W. Bloomfield

New Lakefront contemporary ,over 4,000 sq. ft. $190,000.

GREAT AMERICAN

681-0502

PONTIAC LAKE PROPERTY

70 ft. canal lot on Druy Lane. Beautiful area. Good fishing and boating. Asking $5000.

GRAMCO

525-7400

CASS Lake front lot. 85 x 150 prime. $59,000. 681-1746

OVER 100 FT. LAKE FRONTAGE WHITMORE LAKE

1 bedroom, fireplace, aluminum siding, plus garage with second story sleeping quarters and open screened porch. $33,500

OREN F. NELSON REALTOR

9163 Main St., Whitmore Lake

1-449-4466

Evenings 449-4466 or 449-2481

OXFORD LAKE

In the Village of Oxford is an environmentally controlled community of over 300 acres encompassing Oxford Lake with 2½ miles of shoreline. This is a privately owned lake, reserved for the benefit and use of the home owners. All homes built to strict architectural standards. Homes on the Lake, priced mid-$80's. Homes off the Lake, but with Lake privileges, priced in the $50's. This is a permanent home community within 30 minutes drive to Warren, Pontiac, Troy, 1 hour, Detroit. Take I-75 to M-24 Lapeer Road, north to Drahner Road, in Oxford, right to ¼ mile entrance. Sales office open daily, 1-7, weekends, 1-5. Phone 628-2509.

LAMBRECHT REALTY

ARNOLD Lake. 2½ miles from city, maintenance free, year round cottage. Sleeps 10, sandy beach, good fishing & boating, days. 427-3910

HIGHLAND- 33 acres on Spring fed Lake. 1,240 ft. lakefront, 4 bedroom home. $60,000 down. Excellent piece for building or syndicator. Call 887-5156 or 887-9398

LAKE SHANNON

A large private Lake South of Fenton. Building restrictions 1200 Sq. Ft. minimum. Lake Lots, also Lake View Lots, Back Lots & Acreage parcels with lake privileges at private parks. Waterfront homes from $72,500 to $134,900. Call Fenton, 1-629-4161 for appointment.

SYLVIA L. COLE, BROKER

LAKE ANGELUS

4,000 sq. ft. Cape Cod, 4 bedroom, 4 fireplaces, oak den, modern kitchen, newly remodeled, quality throughout, on 2½ partially wooded acres with beautiful beach. $157,900. Call

334-5410

344 Country Homes

OPEN SUNDAY 1-5

ADDISON TOWNSHIP. Country living comes easy in this spacious 4 bedroom colonial situated on 10.8 acres. Walk-out basement, lovely open stairway to 3 levels. Custom features surround this house. Price reduced. North on Rochester Rd. to a right on Romeo Rd. (32 Mile Rd. to a left on Dequindre. 2½ Miles to 1800 Glen Meadow.

Snyder, Kinney & Bennett, Inc.

Metamora 678-2216

COUNTRY LIVING

VERY ATTRACTIVE Deluxe 1800 sq. ft. Cape Cod in an attractive 3.5 acre setting. 3 or 4 bedrooms, 3½ baths, full finished walk out basement. Fireplace. Other luxury features like intercom and wet bar. See it and you will love it!. Ortonville schools, $79,900.

DRAMATIC LAKEFRONT CONTEMPORARY. Interior looks like picture from (House Beautiful). Luxury features too numerous to list. Come see and visualize summer here. Goodrich schools, $92,500.

PRETTY SETTING. 4 bedroom brick and aluminum ranch overlooking your own pond. Family room with fireplace, 2 baths, sewing room, large kitchen, 2 car garage. Rustic barn and corral. All on 12 acres. Oxford schools, $67,900

LAKEFRONT. 1650 sq. ft. 2 story on nice high lot. 2 kitchens, 3 bedrooms, fireplace, heated garage. Nice year round porch overlooking lake. Ortonville schools, $44,900

On approximately 2½ acres. Country setting near State Lane. Many more features. Ortonville schools, $44,900.

ON CANAL. Overlooking Otter Lake, 2000 sq. ft. brick ranch. 3 bedrooms, huge recreation room, 2 fireplaces, basement. 2 car garage, nice deck & patio. Waterford schools, $54,900.

Barry Young & Co.

REAL ESTATE

252 N-15, Ortonville, Mich

1-627-2838

"Think Young"

LIKE A PRIVATE PARK

A rolling wooded 10 acres surrounds this large distintive home. Some of the features are: 2 baths, 30 ft. family room, 2 redwood decks, kitchen with built-ins. Plus Plus Plus. $64,900 total price.

REALTY WORLD

3768 E. Grand River

313-227-6262 517-546-7550

344 Country Homes

JUST LISTED. 5 bedrooms, large living room, dining room, kitchen, 2 baths, over 2,000 sq. ft. Priced to sell at $23,500.

DRYDEN METAMORA, two 10 acre parcels, 2,500 pine trees. Ready to be built on, $17,500. each.

ANTONELLI REALTY

DRYDEN 1-796-3585

METAMORA HUNT

Gracious country estate situated on 200 rolling acres of varied terrain consisting of open pasture, scenic wooded areas, large spring fed fishing & swimming pond & a live stream. This spacious home features master bedroom suite plus 4 additional bedrooms, 3½ baths, 18'x30' living room, formal dining room overlooking brick courtyard, large country kitchen with breakfast room. Out - buildings include a large horse barn with 5 box stalls, tack room, 4 dog runs, & attractive 3 bedroom apartment, a small 3 box stall barn & 2 car garage. A one - of - a - kind country offering worthy of your personal inspection.

Phillip J. Andreae Realtors 678-2289

(AFTER 6 P.M. 642-6160)

DEXTER AREA

Newer spic and span Colonial home on 12 acres. Excellent floor plan. 4 stall horse barn. Pastures, woods, plus pond. $79,900. Call me on other listings ranging from $21,000 up. Ask for Kathy Stivers, days 426-8387, eves. 426-2235

WAGGONER REAL ESTATE

Oxford-Orion

2 acre country charmer restored & featuring new baths & farm Uitchen, big fireplace, ample hobby barn. Convenient location near Village of Thomas. $59,500.

WOODED HILLTOP view of 2 acre lakefront from gracious turn of the century colonial. Beamed ceilings, loft studio, 5 baths, authentic farm kitchen & much more. Huge barn for hobbys or artisans. All in top condition.

LADD WILLIAMS REALTORS

391-3300

LAPEER COUNTY COUNTRY ESTATE

4 bedrooms, 3 baths, living room with fireplace, formal dining room, kitchen with fine cabinets. 67 acres of professionally landscaped rolling land with 3 stream fed small lakes surrounded by woods. 2 metal barns. You must see this park-like country estate. $152,000. For appointment, ask for CHUCK or MARILYN.

J.L. GARDNER ASSOCIATES

Metamora 1-678-2284

HOWELL TOWN & COUNTRY, Inc.

Portage Dells-1

Four models from $45,300. 95% financing available. City water & sewer, and underground utilities are included with lots. Directions: Off US-23 between Ann Arbor & Brighton, west on M-36 to Howell St. in Pinckney, then south on Howell St. 1 mile to subdivision entrance. Open Mon. through Wed. 4 to 8 PM. Fri. through Sun. 2 to 6 PM. Phone x-878-5111 or 1-227-1000.

Solid, Century Old Renovated Farm Colonial

4 bedrooms (1 down), 2 baths, fully paneled library & kitchen. Living room & dining room both have fireplaces. Wet plastered over wire lathe throughout except for ceramic tiled bathrooms. Gas furnace with companion air conditioning & electronic air cleaning, 4 yrs. old. Insulated aluminum siding helps keep heating & cooling costs very reasonable. Circuit breaker wiring. 3 car garage. Stable with 4 box stalls has spacious fully paneled tack room with fireplace. Located on very scenic 20 acres near Lake Orion. Private lake has plenty of Bass & Bluegills plus swimming beach. Surrounding area is open & gorgeous. Price, $150,000. Broker inquiries are invited. Ask for Van or Jerry.

628-0064 - 693-6069 - 693-8220

VAN REALTY

BY OWNER. 10 acres, 760 ft. frontage. New 3 bedroom brick Ranch in oak grove overlooking creek. Large barn with heated workshop. Must see. Richmond, Mich. schools. Half way between I-94 and Gratiot. 727-1194

346 Northern Property

CANADIAN Lakes. Central Michigan. Beautiful wooded lot. Private club. Reasonable. 642-2179

GRAYLING - 30 ACRES

Fine Property. By Owner

After 5 Pm. 548-1473

TORCH LAKE Area - Farmhouse and 12 acres. Main floor tastefully remodeled, beautiful country kitchen, big carpeted family room with fireplace, 4 bedrooms, old barn, shed, rolling land with frontage on county road. Land contract negotiable. $46,500. Betty Weston Realtor, Realtor, P.O. Box 224, Eastport, Michigan 49627. 616-599-2505

BURT LAKE. Immaculate, 3 bedroom, year round home on 98 x 340 ft. lot. $45,000.

BUY OF A LIFETIME, 140 acres, fenced with remodeled 4 bedroom farmhouse new 6 in. well, septic and hot water heating system. 52 x 80 barn, 24 x 60 x 80 out building, 70 acres in alfalfa, 40 acres wooded, $80,000.

MULLET LAKE. Summer cottage, aluminum sided, new septic system, furnished, $29,000.

MULLET LAKE MOTEL. Sugar sand beach, 5 efficiency, 5 overnighters, small living quarters, new roof, natural gas furnaces. Excellent condition on US-27. $83,000.

INDIAN RIVER REAL ESTATE

3757 Sturgeon

Indian River, Mi. 49749.

616-238-9349

346 Northern Property

GRAND TRAVERSE Area - Rustic contemporary home at Inwood Harbor near Elk Rapids. Gorgeous 3 bedroom, 2½ baths, huge fireplace, separate dining, carpeting, deck, 2 car garage. Good swimming and unique boat access to bay and Lake Michigan. 4 season accessibility. $65,000. Betty Weston Realtor, P.O. Box 224, Eastport, Michigan 49627. 616-599-2505

AU SABLE River. 42 acres with ¼ mile frontage on main stream, east of Grayling. Includes lodge and other buildings. Phone 644-8852 or write: Michigan Business Brokers, 531 So. Union St., Traverse City, Mich. 49684.

BEAUTIFUL TORCH LAKE, Year around, 2 bedroom home with heated front porch. Only $36,500. Call or write Ardoth P. Kessler, Capitol City Realty, Inc., Eastport, Michigan 49627. 616-599-2504

Tobacco River

-GLADWIN-

EXECUTIVE ESTATE. New home, never lived in. 3,200 sq. ft. on 120 acres. Tobacco River winding thru property and back yard. 5 bedrooms, 3 full baths, 4 fireplaces. New 30x50 pole barn, lots of trees & hills. Gladwin area.

569-1494 474-6868

GRAND TRAVERSE BAY, South of Charlevoix. Fine selection of beautifully wooded lots with sandy beach. Building service available if needed. Call or Write Carlton L. Kessler, Capitol City Realty, Inc., Eastport, Michigan 49627. 616-599-2504

TORCH LAKE, Executive type home, 3 large sleeping rooms, 2 baths, huge natural stone fireplace, dining room and 2 large decks. Call or write Carlton L. Kessler, Capitol City Realty, Inc., Eastport, Michigan 49627. 616-599-2504

348 Cemetery Lots

ACACIA Park Cemetery, beautiful location, spaces 11 & 12, lot 335, section Y. 851-1397

WHITE CHAPEL, 3 choice lots opposite the mausoleum. Valued at $1545. Reasonable offer will be accepted. J. Allan, 1230 Wetherfield, Portage, Michigan 49081.

350 Farms For Sale

Open Sunday 2-5

Three bedroom ranch on over 8 acres of rolling terrain. Features include family room with fireplace, professionally finished walk-out basement, horse barn with loft and corral and stocked trout pond all in beautiful scenic setting. Asking only $129,900. 13170 Spencer Road. I-96 to Kensington Road North 1 Mile to Spencer Road. Turn Right to house.

REAL ESTATE PROFESSIONALS

649-0200

THREE BEDROOM RANCH ON PRIME FARM LAND — 111 acres, ideal for crops or horses with frontage on 2 roads. 20 acres of beautiful rolling land with woods and stream. Several out-buildings including a shed, silo, 3 fenced paddocks, a barn and 6 stalls. Home includes family room with fireplace, 2 baths, exposed lower level and 2½ car garage. Manchester Schools. $159,000. ML 77-1643. For more information call Myra Jones at 761-1611. Office 994-4500

Spear & Assoc. Inc. Broker

1935 Pauline, Ann Arbor

MINI FARM

Just North of Clarkston Village, you'll find this large old farm house, good size barn, and 12 plus acres. Everything in excellent condition. Land has future development possibilities. Only $89,900. Call Hargreaves & Pilarcik, 1-625-1333

352 Commercial And Industrial

IDEAL

COMMERCIAL CORNER LOT, 111x275 on 5 Mile near Merriman Rd. Priced at $79,500. Good restaurant location. Call Mr. Ellis 476-1700 for details.

ELLIS 476-1700

Prime Commercial

OVER AN ACRE zoned General Commercial No. 1. On Pontiac Trail near corner of Commerce Rd. High visability, priced to sell. $53,500.

ASK FOR JOHN O'GREEN

Chamberlain

647-5950

OFFICES, 1400 sq. ft., central air, carpeted, Redford, prime location, available land contract 537-1950

354 Income Property For Sale

ACT NOW! BEAT INFLATION! GARDEN CITY. 5 Unit Brick, Super Sharp Carport, lawn sprinkler storage, Long Term Tenants. $30,000 Down, 8% L.C.

R. PERRY 478-7640

SIX UNIT Efficiency apartment. 5665 Wilmer, Ford Rd. near Newburgh, Westland. Always rented. Income $765 per month. $62,000, $10,000 down. Mr. Essa, 455-7300

356 Investment Property For Sale

NEW REAL ESTATE INVESTORS! How to get into the Real Estate Investment business. Know what you're doing & why. A blueprint step-by-step plan that guides you through your 1st purchase & how to manage your own investments. Call for private counseling appointment. Ask for Bill O'Rilley.

O'RILLEY REALTY 689-8844

GLEN ARBOR

LEELANAU COUNTY - Beautiful 2 bedroom home & profitable miniature Golf Course. Large 367x100' lot zoned commercial on Scenic Route M-22 in village limits. This recent, attractive home on back of lot has stone fireplace, 2 car garage, insulated & finished. Many extras. Ideal home & Investment selling low, for price of home alone. CALL US AT ONCE - ONLY $39,900.

ROOSTER REALTY

BOX 333

GLENN ARBOR, MI. 49636

616-334-4400

ROLLIE CLARK, BROKER "R"

358 Mortgages And Land Contracts

TOP DOLLARS

All cash paid for suburban land contracts. Get our price and get more money. Fast closings, no waiting, no delays.

VISTA

INVESTMENT CO.

427-5828

360 Business Opportunities

BUSINESS OPPORTUNITY

Completely equipped Bakery operation in blooming Canton Twp. For details call REALTY WORLD. Chapman Bros. W. 459-3700

PARTY Store for sale. Garden City. 273-7439

OWNER DECEASED. Beauty Salon for sale. 626-2050 or 559-7884

CAMP-RANCH

365 unspoiled acres Au Sable River area. 100 tent, trailer & motorhome campsites plus sanitary dumping station & rest room area. Clubhouse. Camp store. Trout stream. Stocked 7 acre lake. Unlimited year round facilities. 3 bedroom & den home plus 4 bedroom, 2 bath guest house. $280,000. Exchange possible. Ralph Holderness 419-625-7421.

2 PLUS ACRES

Approximately 610 ft. state Hwy. frontage zoned Hwy. business. 3 bedroom older home. 2 bedroom Mobile Home. Barn. $90,000. Terms. Wilma Smith 517-263-4646.

STEAK HOUSE

Class C. SDM license. Chalet type bldg. seats 176. Separate dining. Lounge. Loft banquet facilities. Lighted paved parking. High volume gross. A-1 condition. $250,000. Terms. Cal Hough 517-263-4646.

Yamaha Dealership

Established & reputable. 42x116 sales & service bldg. new 1973. Paved parking. 2 homes-1 furnished, pole barn & fencing for horses set on 13½ acres Hillsdale County. $152,000. Terms Rex Glover 517-263-4646.

GLOVER

REAL ESTATE ONE

Adrian 517-263-4646

Mem: Partridge & Assoc.

GMC Jimmy 1977, with snow plow and route, gross, $5,500, per season. 362-3168

AUTOMOTIVE REPAIR GARAGE 6,000 sq. ft. building ½ acre property, equipment, merchandise. Some business. 478-3037

362 Real Estate Wanted

NO LISTINGS WE JUST PAY

CASH

We do not want to list your home. We want to buy it and pay you cash. No stalling or promises. No fees or commissions. Just the best price.

SOUND 522-4440

INSTANT CASH

$ $

Our cash buyers pay all cash for homes, equities and land contracts. No waiting, no delays. Get our price and you will get more money. Call for free offer.

Advance of Michigan

427-5400

(Member, Western Wayne Oakland County Board of Realtors)

HOME OWNERS DON'T SELL OUT-JUST SELL!

3% SALES COMMISSION

Broker-Builder needs listings

REDFORD OFFICE LOCATION

Complete Real Estate & Construction Services offered. Call for details.

531-4316, Bus.

534-6766, Res.

WANTED: two or three bedroom home with garage, on 2 or more lots, gas, water and sewer, will consider septic tank if up to code. Livvnia, Novi or Farmington area. Call 887-4887

CASH TODAY

OR

GUARANTEED SALE

Also If In Foreclosure

Or Need Of Repair

CASTELLI & ASSOC.

Mr. Castelli 525-7900

ALL CASH

Available for homes and property of all types. Sell or move whenever you want.

ROSE-HILL REALTY

532-3122

400 Apartments To Rent

"0" DOWN

Can get you into your own home. So, STOP RENTING! And call us, for the home of your choice!

455-7790

REALTY WORLD

COLONIAL VILLAGE INC.

ONE Bedroom Apartment. Birmingham. Broker. $250—onth. 1 year lease. Call Mr. Cheynne 642-8100

GARDEN CITY - 1 bedroom apartment, partly furnished, carpeted, air conditioned, heat included. Married couple only. No children, no pets. $190 monthly, $190 security, $50 cleaning. References required. 421-1515

PATRICK HENRY APARTMENTS

Near Rochester & Oakland University. 1 & 2 bedroom apartments with carpeting, air conditioning, patios & porches, swimming pool, clubhouse & sauna. Sorry, no pets.

2760 PATRICK HENRY DR.

RENTAL OFFICE OPEN DAILY

373-6770

VILLAGE SQUIRE

CANTON TWP.

On Ford Rd.

1 Mile W. of Newburgh

1 & 2 Bdrms from $215

Fully sound conditioned, masonry walls and concrete floors.

OPEN DAILY 12-6

453-8773

WAYNE - Westland area. Clean, quiet, attractive one bedroom, utilites except electric, carpet, drapes, a/c, appliances, $205. Adults. 728-5863

400 Apartments To Rent

Apple Grove

IN UTICA

1-2-3 BEDROOM APARTMENTS FROM

$235

YOUR RENT INCLUDES: Carpeting

Air conditioning

Storage

On Dequindre Rd. just north of M-59. Open daily 10-6

739-8600

APT. CARETAKER COUPLE

To assist with maintenance and cleaning, part-time. Adult building, middle-aged, no children or pets. Apt., utilities, salary. 357-4686, 569-3076

LARGE 1-2-3 BEDROOM APARTMENTS-TOWNHOUSES

REFERENCES REQUIRED

—Whirlpool Appliances
—Carpeting
—Gas Heat
—Walk-In Closets
—Club House
—Playground & Picnic area
—Children Welcome

SOUTHLAND

ON EUREKA ROAD

Betw. Beech Daly-Inkster

Open Daily 10-6/Sun. 12-5

941-0190

Equal Housing Opportunity

NOW OPEN PARKWOOD TOWNHOUSES

1,2,& 3 BEDROOMS FROM $158 PER MO.

To Those Who Qualify

CARPETING-AIR CONDITIONING

CLUBHOUSE, SWIMMING POOL

Children Welcome

LOCATED AT HAGGERTY & TYLER ROADS IN BELLEVILLE

699-2083

Plymouth Hills Apts.

City of Plymouth

768 S. Mill near Ann Arbor Trail. New 1 & 2 bedroom from $215, including washer, dryer, refrigerator, electric range, carpet, air conditioning. No pets.

455-4721

PLYMOUTH Attractive 1 bedroom. Carpeted, air conditioned. GE kitchen. Laundry facilities, unusually large storage. No children or pets. July 1st. $190 INCLUDES HEAT. 453-1368

Westland Estates & Waynewood Apts.

1 & 2 BEDROOMS $199 AND UP

Carpeting, appliances, air conditioner, pools. Children welcome. Call Mon. - Fri. 9-5:30 PM. Sat. 10-5.

NEAR SHOPPING CENTER

6843 N. Wayne Rd.

WESTLAND

betw. Ford & Warren Rds.

721-3618

THREE ROOM Apartment For Rent. 422-2762

Immediate Occupancy

We Love Children

Singles Welcome

BOTSFORD PLACE

Grand River, 8 Mile Area

Behind Botsford Hospital

IN FARMINGTON

1 BEDROOM for $239

2 BEDROOM for $279

3 BEDROOM for $350

Quiet prestige address, swimming pool, air conditioner, carpeting, stove and refrigerator, all utilities, except electricity included. Laundry facilities. No pets. Good security. Playground on premises. 2 blocks from schools. Warm apts. Intercom system. For information, phone,

477-8464

27883 Independence

Farmington Hills

VALLEY PLACE APTS.

507 E. University

Off Rochester Rd.

Large 2 bedroom apartment from $245, over 1,000 sq. ft. INCLUDES:

SEPARATE UPRIGHT FREEZER

- Refrigerator
- Dishwasher
- Disposal
- Carpet
- Central Air Conditioning
- Den
- Huge Storage Space
- Covered Car Available
- Minutes from All-Xways

NO PETS

OPEN DAILY & SUNDAY

651-4200

The Village Apartments

GARDEN CITY & WESTLAND AREA

One & Two Bedrooms

$178 & Up

Carpeting, drapes, air conditioning, stove, refrigerator, gas and water. No pets.

ALSO

A NEW COMPLEX OPENING IN JUNE 1977

Haggerty & Joy Rd.

1 & 2 Bedrooms

Accepting rental applications NOW

For either apartment, call.. 9AM-5PM, Weekdays Only

425-0140

TELEGRAPH - 7 Mile area, 1 bedroom apartment, stove, refrigerator, air conditioning, laundry room, parking, $170 per month plus security. Phone manager. 531-5627

$295-ROCHESTER. 2 bedrooms, 2 baths, basement, carpet, appliances. A.C., pool, Sauna, tennis.
$335-BLOOMFIELD HILLS. 2 bedrooms, 1½ baths, appliances, carpet.
$245-NORTHVILLE, 2 bedrooms, carpet, A.C., child O.K.
$295-FARMINGTON, 2 bedrooms, basement, appliances, carpet, A.C., garage, pool, Clubhouse.

WE HAVE MANY MORE HOME FINDERS RENTAL SVC. PHONE 553-9001

GARDEN CITY. Eastside. 1 bedroom. Immediate occupancy. Appliances included. References. $295 month. 565-5425

400 Apartments To Rent

Canterbury Apts.

Off Woodward Ave. Opposite St. Joseph Mercy Hospital

- Balcony
- Carpet
- Pool
- Security

334-8900

GARDEN CITY - 1 bedroom apartment, partly furnished, carpeted, air conditioned, heat included. Married couple only. No children, no pets. $190 monthly, $190 security, $50 cleaning. References required. 421-1515

LIVE IN LUXURY

Pontrail Apts

IN SOUTH LYON

On Pontiac Trail between 10 & 11 Mile Rds. One and two bedroom luxury apartments from $185. 437-3303

BIRMINGHAM FARMS APTS.

6810 TELEGRAPH 851-2340

1 Bdm. $275 to $290

1 Bdm. plus den. $325 to $350

ADULTS ONLY NO PETS

LUXURIOUS CHEROKEE APTS.

In Waterford Twp. on Scott Lake Rd., ½ mile West of Elizabeth Lake Rd. Complete Whirlpool electric kitchen with dishwasher, many extras.

682-1952

BRIAR HOUSE APTS

1-2 Bedroom, 2 bath, porch

Spacious, carpeted, air conditioned, utilities included. Swimming pool, adults. No pets. Open daily 1PM - 6PM.

2400 Parmenter, N. of 14 Mile Bet. Coolidge & Crooks

COME TO CENTURY VILLAGE

A unique luxury apartment design. Individual private entrances. Carpeting, sundecks, privacy fenced patios, utility room with washer and dryer hook-up.

Centrally located, 7 minutes from City of Rochester. Rental from $215. No pets please. Walton Blvd. near Perry. Daily 10 to 6PM, Saturday 9-12

373-0420

WESTLAND JL HUDSON AREA

Spacious 2 bedroom apt. from $240 monthly. Carpeted, decorated, air conditioned and pool. Westland Woods. 728-2880, 444-4064

TOMORROW'S ADDRESS TODAY!

TROY

THE GOLDEN CORRIDOR AT YOUR DOORSTEP

2869 Troy Center Dr. between Crooks & I-75

East of Somerset Mall

Troy's first elevator service apartment residence. One and two bedroom apartments from $275 to $360.

Village Green Of Troy

Hours: 9 AM-5 PM

Mon., Tues., Wed., Fri. & Sat.

Closed Thurs., & Sun.

362-0320

400 Apartments to rent

ONE bedroom apartment in quiet apartment complex. Carpeted, draped, air conditioned, all utilities except electric. 531-8100

FAIRLANE APTS.

TREES

OPEN SPACES

TAYLOR-DEARBN HTS. AREA

1 & 2 BEDROOM

FROM $195

Includes air conditioning, large landscaped court, swimming pool, semi-private basement.

Located on Haskell just W. of Telegraph, 1 Mile S. of I-94 expressway, 20 minutes form downtown Detroit.

291-6066

PLYMOUTH - 1 bedroom. Stove, refrigerator, carpeting. Close to all conveniences. $180. 453-4117

Apartment Living

BROOKDALE CLUB OF FARMINGTON

Overlooking a beautiful wooded valley with a delightful stream.

- Furnished One Bedroom Apts.
- Clubhouse with Indoor Pool
- Free Washer-Dryer in each Apt.
- Air Conditioning
- Built-in Vacuum
- All Appliances
- Free Use of nearby Golf Courses
- Six month lease
- $265 Complete

31831 GRAND RIVER

474-7284

TWO & 3 bedroom apartments on lake near M-24. Electric kitchen, air conditioned. Adults Only.

TWIN LAKES APARTMENTS

711 Kimberly Road

Lake Orion 693-4466

INDEPENDENCE GREEN APARTMENTS

IN FARMINGTON HILLS

One Bedroom $250 up, two bedrooms $305 up, Personal washer and dryer included in your apartment.

ALSO FREE ARE:

- 18 Hole Golf Course
- Indoor Pool,
- Outdoor Olympic Pool
- Built-in Vacuum
- Clubhouse & Ballroom
- Fully Carpeted
- Air Conditioned
- Appliances
- Walk-in Closets
- Spacious Parking
- Ice skating rink
- Six Month Lease

GRAND RIVER AT HALSTEAD

474-7284 477-0133

400 Apartments To Rent

ONE bedroom, 14 Mile & Pierce, Birmingham. Modern kitchen, air conditioner, $245. per month. Call after 6 PM. 647-8230

LEASING, new luxury 1 bedroom apts. Deluxe built-ins, $300 monthly. 736 Church St., Plymouth. Call after 6PM, 453-7167. 453-3763

IN ROCHESTER

2 bedroom townhouses and apartments available immediately. From $245. per month. Children welcome. Call collect:

Rochester Park Apts.

1-651-9751

402 Furnished Apts. For Rent

FURNISHED

EXECUTIVE DELUXE APTS. & CONDOS

1 bedroom,1 bath ..... $350-$400
2 bedroom,1½ bath ..... $425-$475
3 bedroom,2 bath ..... $550-$600

Several locations, 1 yr lease New furniture. Large selections Warehouse showroom.

GLOBE INTERIOR RENTALS

1100 E. Maple (15Mile) Troy

W. of I-75 588-1800

IN Town Birmingham. 3 bedroom furnished flat. Immediate occupancy. $350 per month. Call after 5PM. 626-8261

MONTHLY LEASES

LUXURY completely furnished 1 & 2 bedroom apartments. Linens, dishes, Color TV available, heated swimming pool. Near 14 Mile & Woodward. From $450.

ROYAL MANOR

549-1174

402 Furnished Apts. For Rent

FURNISHED APARTMENT, Gentleman preferred, Plymouth Rd. Newburg Rd. Area, Livonia. By appointment 464-3598

COUNTRY LIVING, completely private apartment, fully furnished, full bath, kitchen, living room, sitting room, large bedroom, also includes 2 car garage, washer & dryer. All utilities paid except phone. Located 4 miles west of Plymouth at 9270 North Territorial Road. $190 per month. For information call 453-2680

THREE room nicely furnished and clean apartment, air conditioned and carpeted. Quiet mature adult only. 459-0113

MONTHLY LEASES

COMPLETELY FURNISHED

Lovely 1 & 2 bedroom apartments. Linens, dishes, TV, air. Excellent locations. ALSO, Weekly Leases available.

ROYAL CHAMBERS APARTMENTS

334-1502

404 Houses To Rent

BIRMINGHAM 3 bedrooms, children welcome. Walk to Tory school, commuter station 649-1921

GRAND RIVER-8 MILE 2 bedroom. Immediate occupancy. After 5 PM. 887-4746

FOUR BEDROOMS, family room, fireplace, appliances, garage, Union Lake area, executive's home, $425. 698-2294

THREE bedroom, 2½ bath condo in Northville Twp. beautiful area, lake and membership privileges. $475 per month includes heat, 2 months rent and security deposit required call 348-1559

WAYNE - 2 bedroom with family room. Country area. $190 month, deposit. After 5 Pm 561-5624

400 Apartments To Rent

CHATEAU RIVIERA

Apartments in Southfield

Luxurious adult apartment living. 1, 2 & 3 bedroom apartments. GE appliances, fully carpeted, central air conditioning, private balcony, spacious storage areas, swimming pool.

$300 up

Southfield Service Dr.

S. of 9 Mile

Near Northland and Expressways

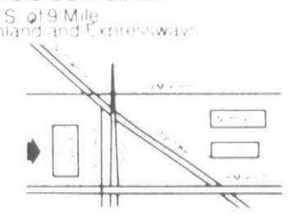

Daily 9-6

Sat 1-5

569-4070



Listen

You can rent a nice 2 bedroom townhome for just . . .

$171* per month

*Rate based on income

Phone 941-5235

Pine Ridge

Models open daily and weekends.

Located on Eureka Rd. just 1½ miles west of Telegraph.



SINGLES ANYONE?

2 & 3 BEDROOM RENTAL TOWNHOMES from $250

Open Daily 12-8

Just North of M-59 on West Utica Rd. between Mound and Ryan.

utica green

Phone: 739-5610

Grand Opening

Family Townhomes

Imagine! Your own 2 or 3 bedroom home with swimming, tennis and playgrounds. Located on Eureka Rd. 1½ miles west of Telegraph. 942-0180.

RENTALS FROM $235

Amberwoods

MODELS OPEN DAILY & WEEKENDS

Foxy Apartments

- FREE HEALTH CLUB
- GREAT LOCATION
- 2 BEDROOMS FROM $270

Models open daily and weekends.

FOX LANE

Just north of M-59 on west Utica Rd. between Mound and Ryan.

Phone: 739-3000

KENSINGTON MANOR

in FARMINGTON

Modern and large 1-2 bedroom apartments. Central air, separate dining rooms, fully carpeted, balconies, swimming pool and clubhouse.

(Sorry no pets)

On Farmington Rd. between 8-9 Mile Rd.

CALL 474-2884

9 a.m.-5 p.m.

Managed by

BROOKDALE

Brand new, spacious apartments

immediate occupancy

Pool and beautifully landscaped grounds

1 bedroom from $215

2 bedroom from $245

phone: 437-1223

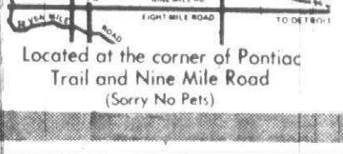

Located at the corner of Pontiac Trail and Nine Mile Road

(Sorry No Pets)

Coach House

Apartments & Townhouses

LUXURY RENTALS

FROM $275

Resident Social Club • Planned Activities and trips • Two swimming pools • Beautiful party room

Central air, balconies, shag carpet, huge storage rooms, dishwashers. Paneled rec. rooms (in townhouses). Heat and water included in rent.

557-0810

WEEKDAYS 8:30-5 SAT, SUN 1-5

Near 9 Mile Rd. off Providence Dr. in Southfield

RIVER BEND

APARTMENTS

Luxuriously carpeted 1 and 2 bedroom apartments and 2 bedroom 1½ bath townhouses. Dishwasher, air conditioning, HOTPOINT appliances, glass doorwalls onto balconies, walk-in closets, imposing Community House and swimming pool exclusively for residents.

Open Daily and Sunday 10 a.m. -6 p.m.

Monthly rent includes all utilities except electricity

FROM $240 to $340

- Hudson's Westland 5 minutes away
- DSR at your doorstep
- Expressway accessibility

RESIDENT MANAGER GArfield 1-4977

30500 West Warren Between Middlebelt and Merriman



JOHN F. UZNIS Builder - Developer

A WANT AD CAN HANDLE IT!



"MERCHANDISE ONLY, NO CHANGES OR CANCELLATIONS"

644-1070 Oakland County

522-0900 Wayne County

852-3222 Rochester/Avon

O&E

404 Houses To Rent

TWO Bedroom home. Schoolcraft-Southfield area, vacant, must be employed have references & security deposit. Call after 5PM. 427-0463

$335-WESTLAND, 3 bedrooms, 1½ baths, basement, carpet.
$285-TROY, ranch style [illegible] bedrooms, finished [illegible] stove, refrigerator, carpet, [illegible] CO.
$475-BLOOMFIELD, 4 bedrooms, 1½ baths, stove, refrigerator, carpet, 2¼ car garage, ¾ acre.
$225-MADISON HTS., 3 bedrooms, partly fenced, children.
WE HAVE MANY MORE
HOME FINDERS RENTAL SVC.
PHONE 553-9001

HOUSE TO rent, unfurnished, 3 bedrooms, $200 a month. Deposit required & references. Vicinity of Telegraph & 6 Mile. Call between 8 AM - 2 PM. 522-4747

CHARMING Old Birmingham 3 bedroom house; unfurnished, $425 per month, available July 1, 642-4098 577-3809

THREE bedroom house, family room, attached garage, in Livonia. $325 per month plus deposit. 427-5422

LEAVING TOWN!
Don't Want To Sell!

Consult us about our rental and/or property management service. Over 8 years experience in management field. Competitive rates.

GOODE REAL ESTATE
1411 N. Woodward MI 7-1898

FORD - Middlebelt, 2 bedroom, carpeting, stove & refrigerator. Couple preferred. No children, pets. Available immediately. $170 month. $200 security. 261-9568

W. 7 Mile Rd. 27108 (Negaunee). 3 bedrooms, now being decorated, partly furnished. Open Fri. 1-517-546-9800

BIRMINGHAM. 2 story, 3 bedrooms, living room with fireplace, dining room & den. Basement & garage across from park. Convenient to schools & downtown. $375 monthly plus security. 646-4847

PLYMOUTH, Large 3 bedroom, dining room, fireplace, patio, 2 car garage, stove, refrigerator, no pets, no children, couples. $295. 455-3696

LIVONIA, small 2-bedroom, beautiful central location, gas heat, retirees or couple, low utility cost, water furnished, trees and privacy, $200. per month plus security. References. Immediate occupancy. 261-4776

WESTLAND, approximately June 16th, two bedroom, fenced yard. Couples preferred. References. $250 deposit, $225 monthly. 722-7474

UNION LAKE Area, 3 bedroom ranch, appliances, drapes, $290 monthly plus security, references required. 698-1516

BIRMINGHAM 3 bedroom Ranch, 1½ baths, attached garage. Rent $475 monthly. Call evenings. 642-4607

BIRMINGHAM SCHOOLS, 3 bedroom, family room with fireplace, appliances, June 15 occupancy, $350 month. Call after 6:30 weekdays, anytime weekends. 642-8020

REDFORD, 7 Mile & Inkster, 2 bedroom, large family room. $250 per month, security. 531-5507

406 Furnished Houses To Rent

APARTMENT for rent, two rooms and bath, furnished, clean, include all utilities, $170, 33304 W. 7 Mile, Farmington, in Livonia. 261-5287

408 Business To Rent

TWO bedroom ranch, $250 month plus utilities, Plymouth. Available July 1. After 7 P. M. LU 1-6244

TWO bedroom ranch, $250 month plus utilities, Plymouth. Available July 1. After 7 P. M. LU 1-6244

FOR LEASE
NORTHVILLE
3 BEDROOM DUPLEX - Stove and refrigerator included. 1 year lease. Security deposit required. $375 a month.
JAMES C.
CUTLER
REALTY
349-4030

14 MILE - CROOKS. Deluxe 2 bedroom, 1½ baths, appliances, air, basement, patio, $325. month plus utilities. Eves. 647-3745

BRIGHTON AREA - 2 bedroom duplex, lake privileges, carpet, appliances, air, ½ acre, no pets, $225. 229-9021

410 Flats To Rent

PLYMOUTH, 2 bedroom lower, living room, dining room, kitchen and bath, porch. Working couple. $240, ½ utilities, security deposit. 1-437-2958

BIRMINGHAM - Walk to downtown, large treed lot, 4 bedrooms, 2 baths, living room, with fireplace, dining room, Immediate possession. $500 a month. 642-3211

412 Townhouses-Condos. To Rent

Woodbrook
TOWNHOUSES
2 BDRMS
Your rent includes: Gas oven & range, refrigerator, garbage disposal, carpeting. On Eureka Rd. W. of Telegraph, just W. of Beech Daly.
Open Daily 11 AM-7PM
Sat. Sun. 12 noon-6 pm
942-0440
Equal Housing Opportunity

CANTON COMMONS
TOWNHOUSE RENTALS
1, 2, 3 BEDROOM
FROM $153
-APPLICATIONS-
NOW BEING TAKEN
Carpeting, Modern Appliances. Children Welcome.

412 Townhouses-Condos. To Rent

TWO bedroom Condominium. Central air, dishwasher, fireplace, private patio, 1½ baths, reserved parking. Full use of pool, tennis courts. Heat included. $450 monthly. 641-7524

ADAMS WOODS - - luxury complex of custom Townhouses. 3 bedroom, 2½ bath unit For Lease. Superb views of tall trees. Gourmet kitchen, breakfast nook, dining room, private library, fireplace. Central Air, like - new, thickly carpeted throughout. 2½ car attached garage with openers. Available mid-June. 2 year lease, $800 per month. Just listed.
ASK FOR MICHAEL COTTER
Chamberlain
646-6000 644-1141

TOWNHOUSES & APTS.
Family room townhouses from $475/month. Balcony and patio. 1 & 2 bedroom apartments from $285 to $375/month. 77 acres of private park/swimming pool/tennis courts/ spring fed pond.
GREEN HILL
9 Mile, 1½ Miles West of Farmington Rd.
478-4664, Betw. 10-5:30
HAGGERTY ROAD.
Between Michigan & Cherry Hill
397-0300

AVON HILLS
Live in the beautiful Rochester - Avon Twp. area. Carefree Townhouse living for your family at an affordable price. Includes:
- Carpeting
- Full basement
- Electric Range
- Frost-free Refrigerator
- Swimming Pool & Clubhouse

Two bedtoom Townhouses are now available, from $272.
Both rental and cooperative Townhouses are now being offered.
Visit the information center at
AVON HILLS
Between Rochester & Livernois Rds. off Avon Rd.
Mon. thru Fri. 12-6
Sat. 12-4 PM
or call 652-0800
Equal Opportunity in Housing

Bloomfield Hills Cooperative
located on Woodward Ave. 1 mile north of Square Lake Rd. 1-2-3 bedroom townhouses. From $135 - $181 per mo. 1 month's free rent, move in before July 31, 1977. Membership fee required. Call 10-5, Mon.,Wed.,Fri., 335-7452. Tues. & Thurs., 557-2930

414 Florida Rentals

SANIBEL ISLAND
2 bedroom Condo. Swim pool, tennis, golf, bicycle, boat dock. Sandy Beach. $165 weekly until Dec. 14. 646-7835; 646-8004

DELUXE 2 bedroom 2 bath Condo on Gulf, Longboat Key, Florida. Available for '77-'78 season bookings. 1 month minimum, special rates for longer. Pictures. 645-9310

DELRAY BEACH, Florida, luxurious condominimum, 2 bedroom, 2 bath, full kitchen, tennis, pool, etc. On golf course, 5 minutes from ocean. Available June 1 - Nov. 30th. Call between 3 - 5 PM. 362-3669

UNSPOILED VERO BEACH, 2 bedroom, 2 baths, poolside Condo, beautifully furnished, color TV, dishwasher, washer-dryer, complete kitchen, sleeps 7. Ocean - 1 block. 646-8408 or 338-2209

416 Vacation Rentals

COTTAGE - with 70 ft. of lake frontage on Walloon Lake, 5 miles S. of Petosky, Mich. 781-3507

GLEN ARBOR, on Lake Michigan at the Homestead, new two bedroom, 2 bath, luxury condominium, tennis, sailing, canoeing, maid service. Available beginning July $500 weekly. Call evenings, 642-7985 or 644-8332

TORCH Lake, 2 bedroom modern cottage, boat & dock. $150. weekly. Available July 9 and Aug. 13 through 20 and after Aug. 27. (616)599-2377

TRAVERSE CITY area - 3 bedroom Chalet located in Sugar Loaf Village. Furnished & carpeted. Dishwasher, fireplace, TV & large deck with view of Lake Michigan. Heated pools, tennis & golf. Weekly, $250. 851-8795

NORTHPORT, 4 bedroom cottage, 2 blocks from beach, on Grand Traverse Bay. $175 a week. 642-3007

HALF MOON LAKE, 30 min. from Detroit. 2 bedroom house on Water. Sandy beach, boating, fishing etc. $225. wk., deposit. 453-8690

UNION LAKEFRONT Cottage, sleeps 10, fireplace, dock. Sand beach, fishing. $275 eek, less by month. 626-3661

BEAUTIFUL Chalet, 4 bedrooms, 2 baths, fireplace, dishwasher, ideal for 2 families, pool, Schuss Mt. $200 a week. 278-9806

THREE bedroom cottage, Little Manistee Lake, sandy beach, sand bottom. June 26th to August 1st, $125 weekly. No pets. After 5PM 477-3837

CHARLEVOIX LAKE, in Boyne City. Expandable 2 bedroom cottage with fireplace, sauna, also 3 bedroom available. $135. weekly. 533-7272, 616-547-4730

BEAUTIFUL COTTAGE for rent on Spider lake in Traverse city area. Available in July. Sleeps 4, good fishing, swimming, boating. Call after 4:30 PM. 438-9533

HARBOR Springs. New 3 bedroom Chalet. 2 baths, all conveniences. In Michigan's finest area. Walking distance to championship golf course. Swimming and tennis. For rates: 358-3170. After 5 PM,885-0361.

BAY FRONT cottage, Grand Traverse Bay, treed semi-secluded area within Northport Village limits. Stone fireplace, bedrooms off balcony, 3 screened porches, piano. Sleeps 6-8, $150 to $220 a week. Evenings 546-3644

416 Vacation Rentals

CEDAR LAKE near Oscoda, sleeps 6, gas heat, good fishing, swimming, golf. Available June through Labor Day. $125 weekly. 422-4384

TRAVERSE CITY, private 2 bedroom cottage, fireplace. Beautiful secluded beach setting on East Baym $200 weekly per family. Reduced for June. No pets. 616-938-1740

CRYSTAL Lake near Frankfort. Sandy beach, log cottage, stone fireplace, new furnishings. Sleeps 6. 363-5766

PETOSKEY, Harbor Springs ?rea. 2 bedroom California Contemporary home, sits on beautiful setting. Call Pat, home, 352-3220; Work 557-2656

WALLOON LAKE near Petosky, 2 bedroom cottage with rowboat and private beach, $160 per week. Available June 18th to July 2nd, and Aug. 13th to 27th. 626-0296

Very clean. EXECUTIVE RETREAT
Completely modern, 4 bedroom chalet. All conveniences, clubhouse and pool privileges, 18 hole golf course within walking distance. Dates available in June & August. $225 weekly. Days. 761-0696. Evenings. 761-0235

OTSEGO Lakefront Lodge. Best Northeast area. Fully furnished, 8 bedrooms, stone fireplace, furnace, dishwasher, all linens supplied. Household help also available. 5 minutes to Hidden Valley Otsego Ski Club. $650. 2 weeks, $1200. 4 weeks. Call Mon through Fri., ask for Sue. 883-1800

SAFE SANDY beach, waterfront duplex, completely furnished, 2 bedrooms, $175, 3 bedrooms, fireplace, $200. For reservations call collect. 517-724-5355

DELUXE Chalet, Boyne, Walloon, Petoskey, 3 bedrooms, 2 baths, fireplace, beamed ceiling, protected area. Weekends or weekly. 356-6798

LOVELY, 4 bedroom home with 1½ baths, newly carpeted, all built-ins in kitchen. On the Bay, near Charlevoix, sleeps 8. Available June 15, for the season, or by the month. Call Mr. Balogh, 645-2500, eves., 646-6102

CHARLEVOIX, Petoskey area. Private beach, modern 4 bedroom chalet, 2 baths, $300 weekly. 882-5749. 591-6180

MODERN COTTAGE
Sleeps 10, on Lake Michigan near Glen Lake. 646-9268

UNION Lake front 3 bedroom plus cottage, sleeps 10, dock, boat included. $300 per week plus deposit. 626-3661

MAUI, HAWAII
Former Bloomfield Village resident has luxury oceanfront 2 bedroom, 2 bath Condo fully equipped apartmnt for rent to more discriminating visitor to Maui on vacation. Contact: H.R. Hynson, 350 Kanaloa Ave., Kahului, Maui Hawaii 96732.

GRAND TRAVERSE BAY at Sutton's Bay. Beautiful duplex Chalet. Each has 4 bedrooms, 1½ baths, carpeted, sundeck, fireplace. Some weeks still available in July & August. $275 weekly. 1-693-8303

HARBOR SPRINGS, chalet in quiet woodsy Hamlet, enjoy lazy days, in cool northern air. Monthly or weekly, July, August, September. Sleeps four to six. Evenings, 477-7688

416 Vacation Rentals

COTTAGE, accommodates 6, Manistee Lake, $150 per week. 626-7538

CHALET in country, 1 mile from fishing, swimming, tennis, & Boyne Golf Course. $125 week. Ski rental now available. Call after 7 PM 585-5969

BRIGHTON AREA, 2 and 3 bedroom cottages, playground, boat, $160 per week. 1-437-2610

NEAR ALpena. Modern 3 bedroom cottage on Beaver Lake, with boat. $150 weekly. 522-3962

FOR RENT, privately owned Puma camper, sleeps seven, pots, pans, etc., included, $75 week, phone 646-3895 or 584-8050

LAKEFRONT COTTAGES
$175 Weekly
Otsego Lake, Gaylord.
557-1080

LAKE CHARLEVOIX. Lovely lakefront home, furnished, Sandy beach, excellent swimming, good fishing. Boat included. Available June on. 563-5407

LAKEFRONT Swiss A-Frame near Cadillac. Sun deck, fireplace, dishwasher, water-ski boat, sleeps 8. 286-7119

LAKE CHARLEVOIX
1, 2 & 3 bedroom homes and condominiums on magnificent white sand beach.
For rent by week or month.
VILLA NUAVA
KE 7-1144

SUMMER HOME on Torch Lake, 6 rooms furnished, 3 bedrooms, full bath and kitchen, sun porch, fireplace, big woodsy grounds, available June 18 to July 23 and Aug. 27 to Sept 24. $275 weekly. Call collect eves. 616-331-4552

CRYSTAL LAKE, near Frankfort, Apts., cottages. Excellent, private, all sand beach. 1-616-352-4922

LOG COTTAGE, Otsego Lake, Gaylord, Mich. Good location. For information, call 1-348-2664 or after 6 PM. 882-6872

FOR rent by the month, 3 bedrooms, 2 bathroom chalet. Walloon lakefront. For further information, call 517-935-7994

TRAVERSE CITY, private 2 bedroom cottage, fireplace, beautiful secluded beach setting on East Bay. $200 weekly per family. Reduced for June. No pets. 616-938-1740

Beautiful Lake Charlevoix
2 & 3 Bedroom log cabins and frame cottages. Located on the water's edge. These are ideal for the sporting family - with excellent swimming, fishing and boating. We are rustic yet modern in a peacful and quiet surrounding. For further information call. 616-536-7189

420 Rooms To Rent

MEN Only, no drinking, must be employed. 207 W. Ann Arbor Tr., Plymouth. After 4PM. 453-8267

NINE Mile - Grand River area, sleeping room, private bath, 1 gentleman. KE2-2859

GENTLEMAN, $30. Grand River, 8 Mile area, 474-5794

PRIVATE BATH, unfurnished. Ford Road, Inkster area. After 6PM, 565-9768

420 Rooms To Rent

NICE carpeted room in pleasant home. $30 week. Farmington 476-4311

WORKING WOMAN. Beech Daly - Warren Area. Kitchen privileges, garage available, 274-3317

CENTER of Birmingham. Private entrance, kitchen privileges, $115. per mo., references. Employed Adult. 645-0638

SLEEPING ROOM - Mature non-drinking gentleman. Day worker. Merriman-Plymouth Road area. Livonia. GA1-6634

GARDEN CITY AREA 1 large bedroom, bath, large living room, kitchen wall, furnished, private entrance, upstairs. No pets or children. Working person or couple. Security deposit. Ga-2-8997

REDFORD, Plymouth & Inkster area, working man. Kitchen privilegesm References. 937-2622

DAILY, WEEKLY & MONTHLY rates. Color TV, maid & phone service. Efficiency also available. Royal Motor Inn. 422-1911

422 Commercial Industrial To Rent

OFFICE or retail, in So. Lyon, 440 sq. ft., nice community, evenings. 663-9566

CLARKSTON
Cranberry Corner
Shopping Plaza
18,000 Sq.Ft.
Fall Occupancy
559-1164

CITY of Plymouth • Light industrial, 2 new beautiful buildings near Freeways, 3,250 sq. ft. each, lease required. 455-3359 or 459-3399

424 Office-Business Space To Rent

ORION NEAR I-75
2 room decorated suite with air, heat, lighted parking. $250
LADD WILLIAMS
REALTORS
391-3300

11 Mi. Rd. E. of LAHSER
DELUXE 830 Sq. Ft. office space available in desirable location. Rent includes: all utilities, janitorial services, carpeting, drapes, alarm system, lower level storage area and use of comference room. For further information, Call:
SUBURBAN OFFICE BLDG
557-9620

FOR RENT or Lease 3200 sq. ft. Commercial, Business or office Space. Ample parking. 32224 MICHIGAN Ave., Wayne. Call 559-1623 or 559-0130

KAFTAN OFFICE PLAZA
(S'fld. Rd. 1 Blk. N. of 10 Mi.)
DELUXE 500 Sq. Ft. Office. Rent includes carpeting, drapes, all utilities, janitorial service, alarm system, conference room, storage in lower level. For information please call, 557-9620

BUILDING 20X40, ample parking. Cherry Hill-Henry Ruff area, suitable for Beauty Shop, etc. 229-4331, (517)546-3379

FOR LEASE, 2000 or 3000 sq. ft. on Plymouth Rd. near Farmington Rd. Ideal for office, warehouse or retail combination. Truck dock available. 425-7500, 522-6676

424 Office-Business Space To Rent

CRANBROOK CENTRE OFFICES
Southfield Road, between 12 & 13 Mile. Deluxe offices include use of conference rooms and sauna. 4 rms.-740 sq. ft., also, one room-176 sq. ft.
642-2500

FOR LEASE, Main St. in Plymouth. 1145 Sq. ft. office suite including 5 rooms, 2 bathrooms, business office & reception room. Fully carpeted & air conditioned. Suitable for physicians, dentists, attorneys, engineering firms, etc. Utilities included. Call 453-6190, or evenings 453-5561

MERRILLWOOD BLDG.
IN DOWNTOWN BIRMINGHAM
Choice office space in Semi-Retail location. Ideal for Doctors or offices with Pedestrail Traffic. Size of space arranged to suit Tenants Needs. Call.
646-7500

$100-EXECU-SPACE
IMPERIAL OFFICE PLAZA
Southfield - including receptionist, telephone answering, conference room, all utilities, janitorial, drapes, & carpeting. Furnishings available. Secretarial available. Coffee shop on premises.
NO LONG TERM COMMITMENTS NECESSARY
HAYMAN MANAGEMENT CO
569-5555 569-1624

430 Wanted To Rent

LAW STUDENT and wife desire carriage house, duplex or small house. Aug. 1. 373-9158

PROFESSIONAL couple, mid 20's with cat, seek lease of minimum 2 bedroom apartment or condo in NW suburbs. Will pay to $350 / mo. plus utilties. Call between 7 pm-11 pm. need by June 30. 476-9546

WANTED to rent - 3 bedroom home in west of northwest suburbs, married with 2 children, references & employment verification upon request. 682-9176 or 358-4553

LANDLORDS - at no cost to you, let us send you select, qualified tenants. Call for details.
HOME FINDERS RENTAL SVC
PHONE 553-9001

HELP! Young lady architect and 2 Shaggy obedience competitors need one bedroom, flat or house. Please respond after 6PM. 626-0756

OVERSEAS Executive family desires furnished 3 bedroom house or cottage, 8 to 10 weeks beginning July 1. Prefer lakefront. 1-394-0547

RENT OR LEASE with option to extend. 4 bedrooms or more. Call after 6PM. 851-0117

YOUNG MAN needs apartment or house to share in Birmingham area. Responsible. Employed. After 6PM 541-7651

MALE, 23, needs house or apartment to share in Birmingham area. Responsible, employed. Call after 6 PM 541-7651

APARTMENT located within walking distance of downtown Farmington, 1 or 2 bedroom, single lady. Days, 323-2490. Evenings, 553-4878

430 Wanted to rent

WANTED GARAGE - to store car in Oakland county. Will pay $20 - $25 a month. 626-5660

NEAT, responsible young lawyer needs house at reasonable rent. Call 'Ken', 356-5730; or evenings: 345-6773

RETIRED COUPLE, formerly from this area, desires to rent or house-plant, pet-sit. From June 15 to July 31 or any portion thereof. Excellent references. 474-5608

432 Living Quarters To Share

GIRL, 23 years old, wishes to share 2 bedroom apartment with same. Farmington area. Call anytime after 6 PM. 474-8683

WILL SHARE my spacious 2 bedroom, 2 bath apartment with working lady. Pool & Clubhouse. $130 month. Westland area. 326-1829. 559-2877

LUXURY Townhouse to share with responsible woman. Choice Southfield location. Patio, pool, tennis, own bedroom, bath. Share expenses. Evenings, 557-3159

SOBER middle-aged couple, widow or widower, share complete 2 bedroom home, garage, lawn. Completely furnished. After 4PM, Garden City. 522-6209

FEMALE 22-26 wishes to share a Westland apartment with same. Split rent and utilities. Call after 5PM. 728-2151

RESPONSIBLE female, mid 20's, sought to share central Birmingham house, no children or pets. Reasonable rent. After 5PM. 642-5836

ROOMMATE SERVICE
Tell us what you want
- Someone to move in
- Move in with someone
- Start a place with a roommate

SHARE
REFERRAL SERVICE
334-6673

SINGLE FEMALE, mid 20's, needed to share apartment in Farmington - Livonia areas. Likes music. Call Trish 427-3403

WORKING female, 24 looking for same to share house Birmingham area. By June 30. $165 monthly. Mondays & Eves. 646-8714. Days, 964-0515

WANTED, female 25-35 to share house in Birmingham. Call Elaine 827-4216

FEMALE to share w bedroom home in Ferndale with same. Nice location. Employed. $105 monthly, ½ utilities. After 9 P. M. 547-3973

SINGLE WOMAN 27, Selectively liberated & straight, seeks same to find & share house in Waterford aream. Prefer non-smoker with sense of humor, privacy, & responsibility. Call between 9Am-5PM, Tues thru Fri. 273-9836

436 House Sitting Service

RESPONSIBLE College Grad with references will housesit your home this summer. After 5 pm. 626-5133

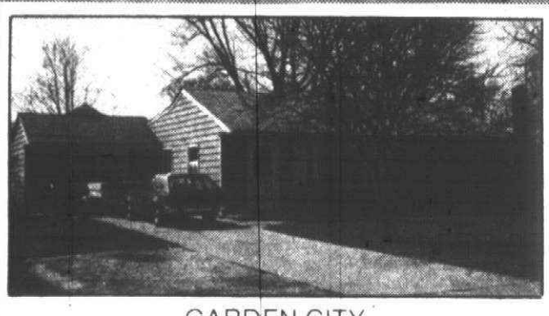

GARDEN CITY

A lucky break for some large family. 3 or 4 bedrooms, dining room, family room, large storage area and yard. Garden City schools. $34,900 Call 274-9510 (45069)

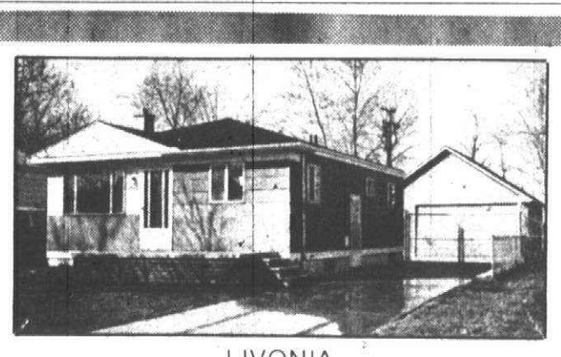

LIVONIA

If your friends and family like to gather in the kitchen then don't miss this 3 bedroom ranch with a newly modernized kitchen, oversized garage and basement. $27,500 Call 261-0700 (45530)

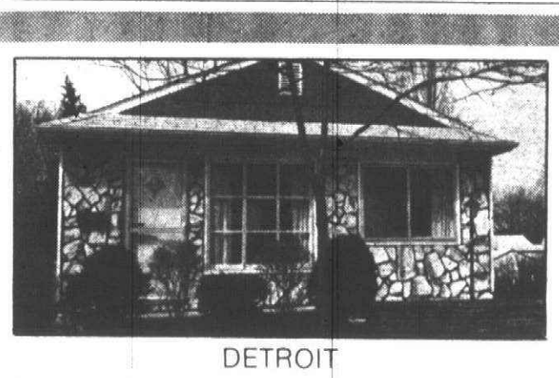

DETROIT

Just in time for Spring. Grow your own vegetables on this double lot. 3 bedroom tri-level with kitchen just right for your family. $24,500 Call 261-0700 (45996)

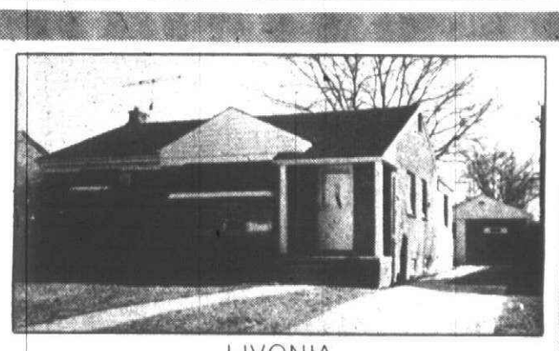

LIVONIA

Large brick ranch with family room, finished basement with wet bar and garage. Newer carpeting, very clean and nicely decorated. Close to schools and shopping. $37,300 Call 261-2600

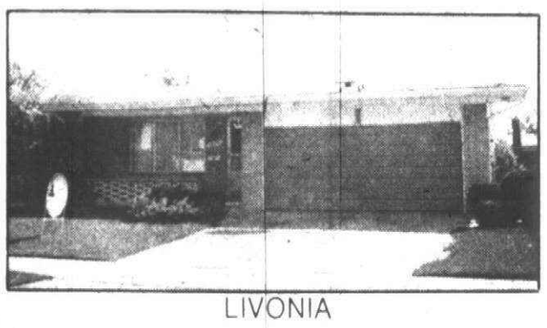

LIVONIA

A lovely custom home, maintenance free, large family room with stone fireplace, full finished basement with wet bar, underground sprinkling system, shower and sink in utility room, heated pool with all equipment. $59,800 Call 261-2600 (45792)

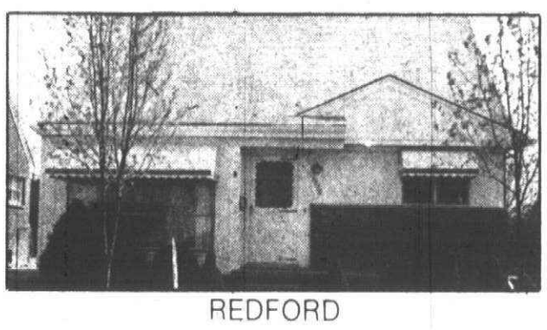

REDFORD

Spotless 3 bedroom brick bungalow in low tax area. Beautiful carpet and decor thoughout. Finished basement, 2 car wired garage, roof 2 years old. Lovely fenced yard. $33,900 Call 261-2600 (46255)

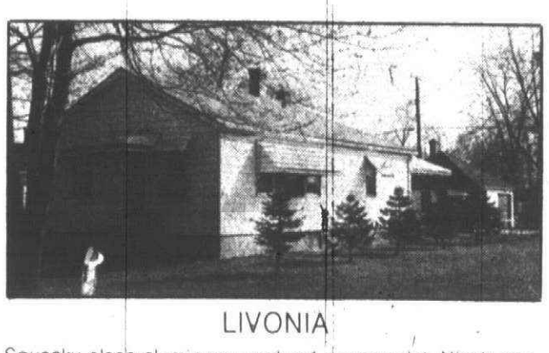

LIVONIA

Squeaky clean aluminum ranch on a corner lot. Nicely carpeted end decorated. Large updated kitchen with generous eating space. Convenient location. $26,900 Call 477-1111 (45715)

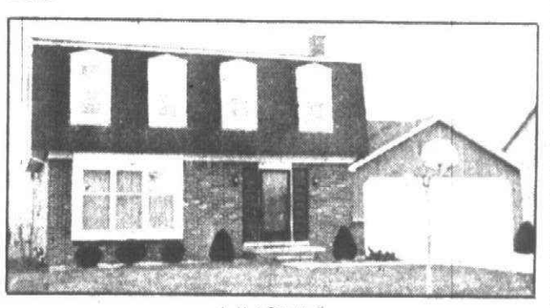

LIVONIA

King sized 4 bedroom colonial, family room with cozy fireplace, country kitchen, carpeting throughout, 1st floor laundry room, oversized 2 car garage. Ideally located. Immediate Possession. $54,900 Call 851-1900 (45927)



GARDEN CITY

Beautiful maintenance free 5 bedroom home. 2½ baths, family room, normal dining room, oversized garage. Many more extras. $37,900 Call 326-2000 (46335)

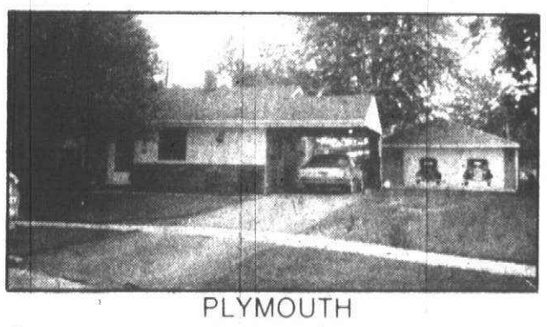

PLYMOUTH

Beautiful large lot-almost ½ acre. 3 bedroom brick/aluminum ranch, large insulated garage plus carport. Cathedral beamed ceiling! Tastefully decorated on quiet street. Only $35,9800 Call 455-7000

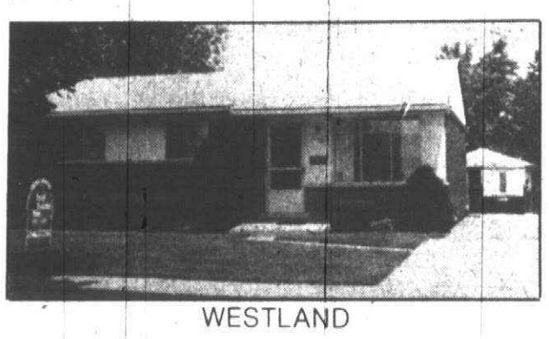

WESTLAND

Beautiful 3 bedroom ranch, tastefully decorated with central air, professionally finished recreation room with bath. Doorwall off dining area to 15x12 terrace. 1½ car garage. Good Assumption. $32,900 Call 455-7000 (46671)

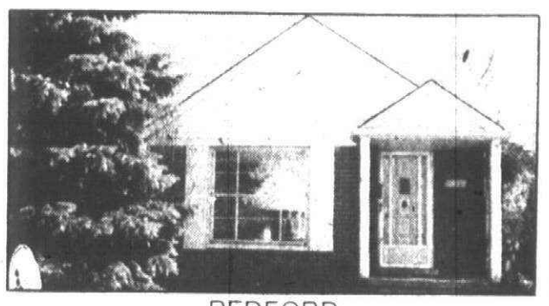

REDFORD

Fantastic starter home close to schools and transportation. Brick bungalow, 3 bedrooms, full basement, family room, bath and a half, 2 car garage, gas barbeque. $29,900 Call 525-0990 (45918)

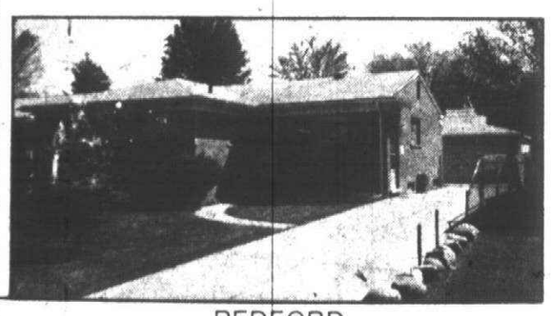

REDFORD

Beautifully maintained 3 bedroom brick ranch with hardwood floors, half bath off master bedroom, partitioned basement, built-in oven, range and vent hood. Doorwall to completely fenced backyard. Brick front 2½ car garage. $37,900 Call 525-0990 (46761)

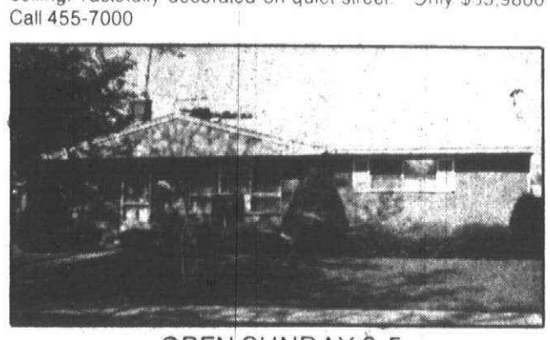

OPEN SUNDAY 2-5

14511 BLUE SKIES, Livonia. Lovely 3 bedroom ranch with artificial fireplace and full bath in beautiful rec room. Large kitchen-dinette combination with oven, range and disposal. Tree shaded large yard. Excellent neighborhood, close to schools. Fast Occupancy. Call 261-0700 (46866)

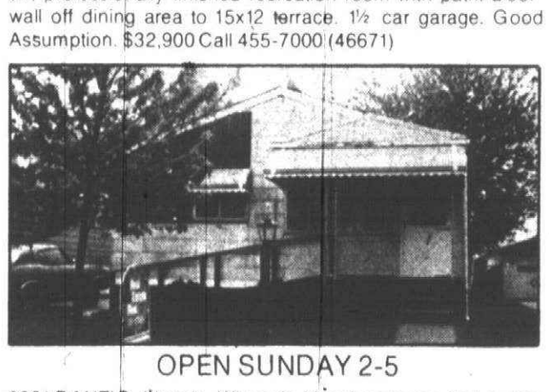

OPEN SUNDAY 2-5

9091 DANZIG, Livonia. Where in Livonia can you find a nice home with both a basement and garage? Right here. Paved street, super heated, insulated, paneled garage, intercom from kitchen to garage, nice neighbors, close to schools. Call 261-0700 (46603)



OPEN SUNDAY 2-5

20114 KINLOCH, REDFORD. In this maintenance free ranch, you will find everything you need close by, but not too close, just a comfortable walk. Newlyweds or retired couples should find all needs comfortably met in this well maintained home. Conventional or FHA terms. Call 261-2600 (45372)

Real Estate One.

REALTOR®

EQUAL HOUSING OPPORTUNITIES

OPEN SUNDAY 2-5

18615 INDIAN, Redford. Ideal family home in prime area features 3 spacious bedrooms, family room and fireplace, full basement and garage. All appliances: refrigerator, stove, dishwasher and dryer stay. All carpeting and window treatments. Call 261-2600

SHOWN AT YOUR CONVENIENCE
GARDEN CITY

Newlyweds -King sized master bedroom with walk-in closet, rec room with bar and game closet, large lot, 2½ car garage. $27,900 Call 274-9510 (46828)

REDFORD

Beautiful lot with peach, pear and apple trees; full basement, 3 good sized bedrooms, good occupancy, wet plaster and hardwood floors. $24,900 Call 261-0700

Immaculate 2 bedroom aluminum bungalow on over an acre of land in excellent area. $30,900 Call 525-0990 (46132)

WESTLAND

Magnificent family room with raised hearth makes this 4 bedroom, 1½ bath colonial something special. Push button custom drapes in living room, Sellarian floor in kitchen. Seeing the inside of this house is a must. $42,900 Call 326-2000

CANTON

Far away -yet close to most everything for the country gentleman to enjoy. 3.5 acres, large custom brick ranch, 4 large bedrooms, beautiful kitchen with built-ins, large dining area, full basement, 2 car attached garage. Call 326-2000 (45405)

Spacious 4 bedroom colonial with central air, 2½ baths and family room with fireplace. Impressive double front door entry with cathedral ceiling foyer. 2 car attached garage, huge redwood deck and above ground pool! $56,900 Call 455-7000 (44997)