

# Canton Observer

Volume 2 Number 40

Thursday, March 24, 1977

Canton, Michigan

68 Pages

Twenty-Five Cents

©1977 Suburban Communications Corporation. All Rights Reserved.

## Teachers turn thumbs down on offer

By EMORY DANIELS

Following 22 hours of intensive bargaining over the weekend, the school board and teachers union were only a handshake away from agreeing on a contract. But the hands were never extended.

The Plymouth-Canton Board of Education met until past midnight Monday and finally agreed unanimously to authorize an offer of settlement to be made to the Plymouth Education Association (PEA).

At 1 a.m. Tuesday, the board's offer was rejected by the PEA negotiating team which then prepared for a general meeting of its membership late that afternoon in the Penn Theatre.

After an airing of the board's offer, the membership gave the PEA leadership a vote of confidence by confirming rejection of the offer. PEA members also voted to continue the executive committee's authority to call a strike.

UNTIL 1 A.M. Tuesday both sides hoped a contract settlement was near. While the school board was being presented with the results of the weekend bargaining sessions, the PEA negotiating team was waiting in the cafeteria of Plymouth Canton High School. The PEA hoped the concessions hammered out Saturday and Sunday would result in a contract settlement.

School trustees were in the conference room at the back of the principal's office in Canton High School getting a briefing of the weekend marathon bargaining from its chief negotiator, Norm Kee.

The board authorized a higher economic offer if the PEA would agree to five other provisions in the contract.

The school board, feeling its five requests were reasonable, also hoped for a settlement once its total offer was presented to the PEA team.

The school board adjourned its session with Kee about 12:45 a.m. Tuesday, and the PEA team was invited into the conference room. Kee talked with them for about five minutes, and then left them alone for a caucus. Kee met with them again for about three minutes, and then the PEA team filed out announcing that the offer had been rejected because it was unacceptable.

THE HOPES FOR A settlement

were first generated March 1 when Kee laid on the table a tentative offer to increase the money package by three per cent.

The school board's economic offer had amounted to a total improvement of 30 per cent over three years—or about 10 per cent a year. That 30 per

cent included salary increases, increment hikes now in the contract, cost-of-living allowances and contribution to the teachers' pension fund. Kee's March 15 offer increased the total dollar improvement from 30 to 33 per cent. The PEA tentatively accepted the economic offer. Both parties signed a tentative agreement that night.

The next day Kee said the economic offer was dependent on us negotiating the entire contract," says Gerald McKinley, chief negotiator for the PEA. "But we do have a tentative

(Continued on page 6A)



Teachers escalated picketing tactics Monday with the largest number of marchers to turn out this year. The teachers picketed the board offices Monday afternoon and the site of the school board

meeting that evening. Looking outside, a school administrator commented he felt like Gen. Custer, "surrounded by Indians." (Staff photo by Gary Caskey)

## True ZBA will be decided by judge

Canton's "true" Zoning Board of Appeals (ZBA) will be chosen by Wayne County Circuit Judge Neal Fitzgerald, if the court agrees to render a declaratory judgment deciding which of the two disputed zoning boards has legal sanction.

Harold Stein, Canton Township supervisor, instigated the court action Monday and announced that he is paying the attorney's fee out of his own pocket, not the township's.

"There is some question as to whether the rest of the township board would support spending public money to decide which five people should le-

gally sit on the ZBA," Stein said. "To avoid all the criticism I know we'd get about playing politics with taxpayer's money. I figured the easiest way to resolve the issue would be to pick up the tab myself."

Canton's attorney, William Sempliner, is attorney for plaintiffs Stein and Gary Sands, chairman of the most recently-appointed ZBA. Four of Sands' fellow board members are listed as defendants in the case along with Jim Donahue and the other four members of the "defunct" ZBA that Sempliner believes was appointed illegally.

Stein said he hopes Judge Fitzgerald will resolve the controversy before March 30, the date of the next scheduled ZBA meeting. Chairmen of both questionable ZBAs have reserved meetings but both have been advised to postpone sessions until the court makes a decision.

The first order of business for the "true" ZBA will be to consider granting the Canton Township a zoning variance that would allow officials to break ground on a three-story township hall. The present zoning law limits buildings to two stories.

THE ZBA CONTROVERSY stems from the former administration's action of September 28, when five persons were appointed to the ZBA as required by 1976 state law. Former supervisor Robert Greenstein appointed himself, Jim Donahue, Robert Miller, John Burdick and Tom Quinn to the ZBA despite howls of "cronyism" from Trustee Brian Schwall.

After the new township administration took office in November, the township's counsel, Sempliner, issued an opinion that the ZBA headed by Donahue was illegal because Canton never amended its zoning ordinance

to comply with the state mandate requiring at least five people on a ZBA in a township of 5,000 or more residents. Though five were originally appointed, Canton's local zoning ordinance still called for a three-member ZBA.

So, on Jan. 25, the Canton board changed its local ordinance to call for a five-member board. On Feb. 8 the board appointed five new people to replace the "nullified" ZBA headed by Greenstein. Members of the second, or most recent, ZBA are Chairman Gary Sands, Robert Padgett, Trustee Gene Daley, Kathy Prince, and William Gilmore. All were approved at Stein's recommendation by a 6-1 vote. Trustee Robert Myers was in the minority.

DONAHUE AND fellow members of the "nullified" first ZBA didn't take their ouster lying down. Donahue secured legal opinions on the controversy from a Michigan Townships Association counsel and Atty. General Frank Kelley. Both attorneys disagreed with Sempliner and said members of the defunct ZBA were legally appointed.

Contacted Tuesday, Donahue was surprised that Stein requested a declaratory judgment.

"This is news to me," he said. "I'll have to consult with the others (on the defunct ZBA) to see if we should get an attorney to represent us."

Donahue said Sempliner may be courting with a conflict-of-interest by representing Stein and Sands with township documents when "private citizen Stein" is being represented.

Two weeks ago Donahue alleged that Stein told Sempliner "the legal opinion he wanted and asked Sempliner to make it legal."

Sempliner said he called the case "the way I saw it," and wouldn't "be put in the middle of a political fight."

Sempliner said there are no grounds for conflict-of-interest charges.

"I'm representing the supervisor of the township and the chairman of the Zoning Board of Appeals in their official capacities," Sempliner said.

A SPEEDY RESOLUTION in the ZBA dispute is necessary, Stein said, to "clear the air of the cloud that exists over the ZBA status. Time is of the essence." Stein said, before quoting a "crucial section" of the legal request for declaratory judgment:

"The controversy raises a serious public question in that the actions of either (ZBA) may be challenged, and the public cannot know whether the decision of either board is a valid decision or not."

"It is necessary to have the controversy resolved quickly so the board of zoning appeals may resume its functions, and its powers exercised in the public interest."

## Deer Creek tough on rowdy tenants

Managers of Canton's Deer Creek Park Apartments are launching an all-out campaign to rid the complex of "troublemakers" who gave a reputation of vandalism and rowdiness to the apartments on Joy near I-275.

Standard Realty of Southland, the firm that purchased three of Deer Creek's four phases last January, is attempting to evict residents caught breaking the law or otherwise disturbing the peace on the apartments' grounds.

"I want to get the troublemakers out," said new resident manager Nancy Cusick. "We're going to tell them, 'If you can't abide by our rules for family living, then we just don't want you here.' Either they clean up their act, or they get out."

ACCORDING TO Miss Cusick, vandalism has been "rampant" at Deer Creek during the last few years. Residents vandalized other tenants' apartments and cars, and committed malicious pranks, such as throwing shampoo into Deer Creek's pool and gluing mailboxes shut.

Others have broken Deer Creek's rules and disturbed neighbors around them by cooping up large barking dogs or throwing frequent rowdy parties.

According to Miss Cusick, some units at Deer Creek house two or more families in violation of the complex's rules.

A clause in residents' lease agreements says tenants may be evicted if they break the law or the apartments' rules.

Standard Realty plans to take advantage of the eviction clause.

"But I don't want to take any action," Miss Cusick explained, "before I have everything documented."

From now on, anyone caught destroying property or committing a malicious prank will be "written up" by the apartments' security force and turned over to the Wayne County Sher-

iff's Department if the action was illegal.

Management will then serve a 30-day eviction notice to residents caught in a vandalizing act. Finally, eviction proceedings—a process that normally takes four to six weeks—will begin in Plymouth's 35th District Court.

Miss Cusick says management will follow a similar procedure to evict residents accused of disturbing the peace by housing large dogs or throwing rowdy parties. In those cases, however, management will give residents an opportunity to "clean up their act" during the 30-day warning period.

THE EVICTION PROGRAM, Miss Cusick hopes, will help Deer Creek

live down its bad reputation.

"I feel very enthusiastic about Deer Creek," she said. "I want Deer Creek to be a place that Plymouth and Canton can be proud of."

"I think what we have here is a batch of 'bad eggs' and a few teenage followers," she maintained. "If we get rid of the bad eggs, the teens will have no one to follow."

Plans to implement a recreational program for children and adults in the not too distant future should keep Deer Creek's younger residents out of trouble, Miss Cusick added.

The resident manager believes Standard Realty has already begun to tackle some of Deer Creek's problems by evicting residents who are delinquent on their rental payments. Those residents, she says, are often

the ones who vandalize property or disturb their neighbors.

"I think what happened is that the previous management let people get extremely delinquent," Miss Cusick said.

The replacement of the former management's "rent-a-cop" security force with "in-house" security, hired directly by Standard Realty to patrol Deer Creek, should also help solve the apartment complex's problems, Miss Cusick believes. The "in-house" force reacts more readily to management's directives.

"Most of the 'good' residents are behind us 100 per cent," Miss Cusick said. "The management and most of the residents want a nice family community for Deer Creek."

## Donahue and LaBell now say Stein recall talk is premature

Purported leaders of an alleged campaign to recall Canton Supervisor Harold Stein say they have no plans to spearhead a recall drive—at least not now.

"It's just not true," said Jim Donahue of published reports that he and Canton resident Linda LaBell are spearheading a recall drive.

"But I will be in the middle of a recall campaign if one ever comes up. I think Stein has taken the township to the cleaners."

Donahue, former co-chairman of the Committee to Re-elect the Greenstein Team, and Mrs. LaBell, a member and critic of the township's land use study committee, were identified in a recent edition of the Canton Eagle as leaders of a recall-Stein campaign. Donahue was quoted as saying that recall petitions "will be circulated."

BOTH TOLD the Observer this week that they were misquoted in the Eagle story. Donahue said recall petitions have not even been printed.

"My statement was that sometime in the future, if the situation warrants it, petitions will be circulated," Donahue said. "I was explicit that nothing has been done at this time."

According to Mrs. LaBell, a part-time employee of the Canton Eagle asked for her feelings toward a possible recall drive.

"I said I would have to weigh my feelings about a recall if it came up," she said.

"What I stated to the reporter was that I can't see how Mr. Stein can serve the people without listening to them. My concern lies with the welfare of the community. I have doubts that Mr. Stein's direction is the same

as that of the whole township."

Although Donahue believes grounds for a recall campaign now exist, he does not believe the majority of Canton residents would support a recall-Stein campaign.

"He's doing little piddly things that the average person doesn't pay attention to," Donahue said of Stein. "The average person doesn't care about the controversy over the ZBA (zoning board of appeals) or that Stein appointed a new police chief."

Stein did not appear worried by recall threats.

"I believe I'm doing everything in the best interests of Canton," the supervisor said. "If they want to push it, let's get on with the recall effort. I'll probably accomplish a few more good things by the time it comes up."

### WHAT'S INSIDE

### CANTON 45-15

The 45-15 year-round school expansion for next year kept popping up during a special workshop meeting held Monday night by the Plymouth-Canton Board of Education. The board had called the workshop to discuss the millage renewal and \$29.7 million bond issue which will be on the ballot Saturday, April 23. See Page 3A for a report of concerns of taxpayers.



The sixth grade drama class at Central Middle School will take its Easter play, "The Magic Egg," to several elementary schools in Plymouth-Canton Community Schools. Laurie Wells has the role of Mama Rabbit. A story and more pictures are on Page 7B in Life section.

### Top cagers

Three local cagers are among the group of all-stars honored by being selected for the All-Observer basketball team. See Page 1C.

### Readers write

Our readers send in letters this week on school dropouts, rising taxes, teacher contract bargaining and the upcoming millage renewal-bond election. Pages 12, 13, 15, 17A.

### Index -

Amusements	7-9B
Bowling	8C
Classified ads	9-18C, Sec. D
Community calendar	9A
Editorial opinion	16A
Obituaries	2A
Observation Point	16A
Readers' forum	12-17A
Religion	4-5B
Sports	1C
Suburban Life	1B
The Stroller	10A



If savings are your style, then be sure to save the receipt that your carrier will give you when he collects this week. It's worth a savings of \$1.00 off the price of the next classified ad that you place.



# Plymouth-Canton OBITUARIES

## PEARL MAY PHILLIPS

Funeral services for Mrs. Phillips, 83 of Haggerty Road, Plymouth, were held recently in Schrader Funeral Home with burial at Our Lady of Hope Cemetery in Wyandotte. Officiating was Fr. Anthony Lombardini.

Mrs. Phillips, who died March 19, was a housewife. Survivors include: son, W.J. "Bob" Phillips of Plymouth; and three grandsons.

## CATHERINE I. O'SULLIVAN

Funeral services for Mrs. O'Sullivan, 53 of Laurel Street, Livonia, were held recently in Our Lady of Counsel Catholic Church in

Plymouth with burial at Holy Sepulchre Cemetery. A Rosary was said in Schrader Funeral Home. Officiating was Fr. John Skelko.

Mrs. O'Sullivan, who died March 20 in St. Mary Hospital, was a member of Our Lady of Good Counsel and active in the church's choir. She was a nurse. Survivors include: husband, Patrick; parents, Mr. and Mrs. Russell Grannis of Howard City, Mich.; sons, Clark, Timothy, Patrick and Paul of Livonia, Russell and Bryan of Redford, Michael of Westland, and Terry of Boca Raton, Fla.; daughters, Barbara and Margaret of Livonia; five sisters; two brothers; and one grandchild.

## Auto sales here follow profit levels

By W.W. EDGAR

If coming events cast their shadows before them, the automobile dealers in the Plymouth community are headed for their biggest year.

On the heels of announcements of record profits by the Big Three, the area dealers confide that it is no longer a question of selling cars but one of getting shipments from the factories.

Both Jack Selle, the Buick dealer, and Leo Calhoun, the Ford dealer on Plymouth Road, don't hesitate to tell that they can sell the cars as fast as they can get them—but getting them is another problem.

Selle confides that the month of January and the extreme cold cut into his sales, but toward the end of the month and thus far in February business has been better than expected.

It was the same with Lou LaRiche, the Chevrolet dealer on Plymouth Road. "One of the big things that is helping is General Motors plan to grant extra incentives to retired employees by increasing the rebate to \$200 and \$300.

"After a rather poor January, business picked up with the start of February and is steadily increasing."

Like the other dealers he admits having trouble in getting cars because of the demand for the larger models before GM may change to a smaller type. "Our top models now have been given the Vic Tanny treatment in that they are thinner and have lost some weight. "Our Caprice and the Monte Carlo are taking the eye of the public even though they are in the \$5,000 to \$7,000 bracket.

"As to the smaller cars, like other dealers we are having trouble even though the GM rebate is supposed to end Feb. 28."

THE MOST exuberant dealer in the area is Dominic Marino at the Colony Chrysler dealership at Ann Arbor Road and Lilley.

"We are just going great," he said

with a broad grin. "In fact business is so good that we are planning a second-story expansion over the showroom. The architects are drawing plans now and we will have a real showroom (all glass) by the end of the summer." Marino said the business spurt has been helped along by his winning bid to sell 1,200 cars to the state. "We've been here 10 years, and this is the best we ever have done. I now have a goal of 2,400 cars for the year—and that is not a wild guess."

"We weren't caught in a slump during the cold spell," Jack Clayton, vice-president and sales manager at Don Massey Cadillac, insisted.

"Our sales right now are excellent and we expect to go up about 119 per cent over last year and 1976 was a banner year."

ANOTHER DEALER looking at the pot of gold at the end of the rainbow, was Jim Seavitt, who handles the sales at Hines Park Mercury.

"Like the others, we are having trouble getting cars. If we can get them, I expect that our business will be up about 50 per cent and may go to 75 per cent or even higher."

While most of the dealers are bemoaning the fact that the cars are almost a drug on the market, such is not the case with Clarence DuCharme at the American Motors dealership on Ann Arbor Road.

With a broad grin he makes no pretense at hiding his optimism by saying that "we are moving away above our anticipation."

"Business was slow toward the end of last year, but it is booming now and this should be a great year."

So, boiled down to its essentials, the majority of dealers have two problems—getting new big cars and selling the small compact models put out by the Big Three for the past few years.

As one dealer phrased it, "we may have to eat them."

## Kirk to debate school financing

Russell Kirk, well-known author, columnist and native of Plymouth, will debate public school financing in Michigan April 1 at Alma College.

Kirk will debate against Dr. Wilbur J. Cohen, head of the school of education at University of Michigan.

The debate topic is: "Resolved, that a new system of financing public education in Michigan should be adopted which would include a greater degree of state and federal participation." Cohen will present the affirmative with Kirk presenting the negative view.

Reacting to the debate, which will begin at 1:30 p.m. April 1 in Down Auditorium on the Alma campus, will be a panel of educators and state government officials, including James Phelps, special assistant for education to Gov. Milliken. The program is open to the public without charge.

Kirk, a native of Plymouth, speaks and writes on a wide range of topics

including political practice and educational theory. He has debated such notables as William Buckley, Jr., Arthur Eugene McCarthy, Clark Kerr, Saul Alinsky and Malcolm X. He has authored 18 books and several hundred essays, short stories and essay-reviews. He writes a monthly page on education in the National Review and a syndicated column, "To the Point," in more than 200 daily newspapers.

Cohen has devoted his professional career as a teacher, administrator and policy-maker. He was secretary of Health, Education and Welfare (HEW) in 1968, assistant secretary for legislation at HEW in 1961, and HEW undersecretary from 1965-68.

Cohen had come to Washington in 1934 as research assistant to the executive director of President Roosevelt's cabinet committee which drafted the original Social Security Act.



RUSSELL KIRK



WILBUR COHEN

**The Fish Barrel**

**WHITEFISH**  
\$1.99/LB.

**FILET OF SOLE**  
\$2.99/LB.

**578**  
**STARKWEATHER**  
PLYMOUTH  
Behind  
BILLS MARKET  
455-2630

**We Give More Than the Time of Day...**

We specialize in the sale and repair of new and antique clocks & watches

**NORTHVILLE**  
Watch & Clock Shop  
132 W. DUNLAP  
NORTHVILLE  
1 BLK. N. of Main  
349-4938

Because so many of my friends and former patients requested a location in the Canton area, we are happy to announce the opening of our new Vision Center.

**KONRAD**  
**VISION CENTER**

41500 FORD ROAD, Just W. of Haggerty off I-275  
459-3550

**GLASSES AT REASONABLE PRICES**  
DR. W. KONRAD, OPTOMETRIST  
OVER 25 YEARS PROFESSIONAL EYE CARE

## HARVARD SQUARE

SHOPPING CENTER

Conveniently Located - Friendly Shops to Serve You....

Fran's Cosmetic Salon.....	455-9106
Lingerie & Cosmetics.....	
Flowers by Margie Rae.....	455-3300
Flowers for All Occasions.....	
Independent Insurance Services.....	459-9688
Complete Insurance.....	
Ming K Gardens.....	459-0270
Chinese Dining.....	
Friends of Nature.....	459-5433
Natural Food Products.....	
LeGault's of Canton.....	459-1553
Gifts & Art.....	
Interior Reflection.....	459-0100
Home Decorating Center.....	
Towels 'N Such.....	459-1220
Everything for the Bath.....	
Harvard Square Jewelers.....	459-6080
Clocks & Jewelry.....	
Masters of Dance Art.....	455-0720
Dance School.....	
Sound Station.....	459-5060
Records & Tapes.....	
Canton Sports.....	453-0033
Sports Equipment & Clothing.....	
Richard Potter Agency.....	455-5600
Farmers Insurance.....	
Peacock Room.....	459-4280
Beauty Salon.....	
Lightmaster Electric.....	459-4790
Electrical Fixtures.....	
Floor Fashions of Canton.....	459-6180
Carpet & Decorating Shop.....	
Canton Auto Parts.....	459-7780
Auto Parts & Accessories.....	
Harvard Book.....	459-0468
Books of All Kinds.....	
Super X Drugs.....	459-2820
Drugs & Discount Merchandise.....	
Realty World-Colonial Village.....	455-7790
Real Estate Service.....	
Addition.....	455-8820
Mens & Womens Apparel.....	
Stork Photo.....	459-2530
Photo Equipment & Processing.....	

**Monday, Thursday, Friday: 10 A.M. - 9 P.M.**  
**Tuesday, Wednesday: 10 A.M. - 7 P.M.**  
**Saturday: 10 A.M. - 6 P.M.**

**Ray Leiter**  
CARPET DISTRIBUTING CO.  
WHOLESALE & RETAIL  
415 E. MICHIGAN AVE., YPSILANTI (CORNER OF PROSPECT)  
Call 483-4473

**BUY WHOLESALE FROM OUR CARPET WAREHOUSE**

**Shoes that feel good can look good** by taking a fashionable approach to comfortable walking. Clean, classic lines speak a sophisticated language. Meanwhile, the soft lining and low heel are making a definite statement on comfort... easily understood when you take that first step.

**RED CROSS SHOES**

**GRANADA**  
In Black, Camel, Bone, Navy & White  
**\$25**

• IN SIZES N-M-W, 5½ to 10 •

**VENICE**  
In White, Navy & Black  
**\$25**

**Del's SHOES**

153 E. Main, Northville Thurs. & Fri. 'til 9 131 E. Lake, South Lyon Thurs. & Fri. 'til 9 322 S. Main, Plymouth Mon., Thurs. & Fri. 'til 9 Metro Place Mall, Wayne Mon., Thurs. & Fri. 'til 9	349-0630 437-6816 455-6655 729-5630	Brighton Mall, Brighton Daily 'til 9, Sun. 12 to 5 Concord Mall, Elkhart Daily 'til 9, Sun. 12 to 5 Scottsdale Mall, South Bend Daily 'til 9, Sun. 12 to 5 North Village Mall, South Bend Daily 'til 9, Sun. 12 to 5	227-2750 875-8516 291-5031 277-2750
--	--	---	--

Washington Square Mall, Indianapolis  
Daily 'til 9, Sun. 12 to 5 897-0202

\*Man made upper material  
\*This product has no connection whatever with The American National Red Cross

## BOAT SHOW

TUES., MARCH 22 THRU SUN., MARCH 27

Welcome aboard Westland's Spring Boat Show featuring sailboats, powerboats, inboards, outboards, houseboats plus special displays of racing boats from area boat racing clubs.

- Marine power riders
- American Power Boat Association
- National Drag Boat Association
- Lake St. Clair Off-Shore Racing Association
- Trenton Outboards

All you landlubbers, ready about, set your course, and sail west to Westland Center's Spring Boat Show.

## WESTLAND CENTER

35000 W. Warren, Westland  
425-5000

## COIN SHOP

### THE BID BOARD

459-5275

American and Canadian coins bought and sold. We buy silver and carry a complete line of supplies.

839 PENNIMAN • PLYMOUTH

**NEW HOURS:**  
WED. & THU. 10:30-7:30 P.M.  
FRI. 10:30-9:00 P.M.  
SAT. 9:00-3:00 P.M.  
SUN. 12:00-5:00 P.M. CLOSED MON.

## NEW IN TOWN?

Check the O&E Church Directory for places of worship.

**BUY WHOLESALE FROM OUR CARPET WAREHOUSE**

**NOBODY BEATS MY PRICE**

**WE HAVE THE BEST VALUES IN MICHIGAN - AND WE CAN PROVE IT!**

**IMMEDIATE INSTALLATION - ALL FIRST QUALITY**

**YOUR CHOICE**  
**\$1.99 to \$4.99**  
Sq. Yd. to Sq. Yd.  
Values Compare Up to 10.99 Sq. Yd.

**BUY DIRECT FROM OUR WAREHOUSE & SAVE**

**IMMEDIATE INSTALLATION BY THE CARPET KING**

**NOBODY CAN BEAT OUR PRICE ON ANY CARPET IN OUR WAREHOUSE. 1000'S OF YARDS TO CHOOSE FROM.**

**GET THE BEST FOR LESS. TRUMP HILLS, BAWICK HILLS, CUMBERLAND ALDON HILLS AND MANY MORE. YOUR CHOICE.**

**DePONT 501 NYLON SCULPTURE SHAGS**  
Many More Styles

**NYLON SHAGS**  
NYLON LOOPS

**Mon., Thurs., Fri. 10 A.M. - 9 P.M.**  
**TUES. & WED. 10 A.M. - 7 P.M.**  
**SATURDAY 10 A.M. - 6 P.M.**

## RAY LEITER

CARPET DISTRIBUTING CO.  
WHOLESALE & RETAIL  
415 E. MICHIGAN AVE., YPSILANTI (CORNER OF PROSPECT)  
Call 483-4473

**BUY WHOLESALE FROM OUR CARPET WAREHOUSE**



# More '45-15' predicted if bond vote fails

Year-round school is certain to expand next year but will be extended to more buildings if the April 23 bond issue fails.

That was one of the recurring responses from the Plymouth-Canton Board of Education Monday night during a question-answer session on the bond issue and millage renewal ballot proposals.

About 250 persons, many of them teachers, jammed the cafeteria of Plymouth Canton High for the two-hour public workshop on the election issues.

The workshop began after a short meeting at 7 p.m. which resulted in the school board voting 6-0 to approve the language of the proposal to appear on the ballot Saturday, April 23.

SUPT. JOHN M. HOBEN began the workshop by noting that the school district expects 1,400 to 1,500 additional students next fall and the projections beyond this year "are even more frightening."

As an example of the growth crush, he cited the Hulsing Elementary attendance area in Canton. Hulsing opened this year with a capacity for 660 students and now has 770 attending.

"Our projections show the student enrollment from the Hulsing area will climb to 1,600 within a year or two."

Another example of fast growth cited by Hoben was the Sunflower subdivision south of the Centennial Educational Park. "There are 1,700 new homes being built in Sunflower and that's the same number of homes which are now in the entire City of Plymouth."

"Our projections indicate there are 5,000 new homes to be opened within five years, and that equates to about 5,000 additional students we have to find classroom space for. We are favoring an enrollment which will climb to 19,000 by 1981."

Hoben stressed that the new construction proposed in the bond issue by itself won't accommodate the future growth. "We still must use alternatives, such as greater use of Extended School Year (ESY) or portable buildings, along with new construction to keep pace with the growth. By using these alternatives, though, we

hope to avoid overbuilding.

"The growth is expected to peak at about 19-21,000 and then decline. We hope to use alternatives to absorb the growth up to its peak so we aren't stuck with school buildings which cannot be used at the decline stage."

Four years ago voters defeated a proposed \$25 million bond issue for five years, and voted down a second proposal of \$17 million for three years. Finally, in 1974, a \$10 million proposal for two years was approved. "Those two years are up and we are now directly faced with the growth we anticipated four years ago," Hoben added.

SMITH HORTON, a resident who chairs the school district's population projections committee, supported Hoben's projections as being accurate.

"Our committee sees the same type of population growth as the superintendent. It's coming just as he describes it."

Horton commented that in its research his committee found that colonial homes tend to generate more

school-age children than ranches. Another finding was that as the value of a home rises, there tends to be more school age children living there, until the \$60,000 mark is reached and then it drops off.

"In projecting student populations, then, it is important to consider many variables including type of home and the market values of homes," he said.

YEAR-ROUND SCHOOL questions from the audience evoked these responses:

- Students on year-round schedules get six weeks more schooling during the year and tend to absorb more because less time has to be spent on review after a break.

- The administration remains unconvinced that year-round school can be implemented at the high school level. The option to absorb growth at the high school seems, instead, to be split sessions from about 7-12 and 12-5.

- Year-round scheduling may handle

growth for two years if expanded to 12 schools, but without new construction the district will be unable to absorb the growth after 1978-79 by ESY alone.

- The traditional calendar provides for 12 weeks vacation during one year. Under ESY some six weeks vacation time will fall at the same time that students on traditional schedules will be out.

- It will cost about \$50,000 in operating funds for each building that goes on the ESY schedule. That cost is being assumed by the school district to hold down construction costs to a minimum to avoid overbuilding.

- The school district cannot afford to put all buildings on ESY next year because of the operating cost. If the district could afford to, though, ESY at all schools wouldn't be sufficient to meet the growth expected to peak at 21,000 students.

OTHER QUESTIONS from the audience generated the following information:

- Nearby school districts with declining enrollment and buildings being closed don't offer viable options to Plymouth-Canton. Whitman Junior High won't be closed in Livonia for two years and the nearest district with buildings now available is Garden City—18 miles away.

- After 1977, busing students between buildings within the district won't be available as an option to absorb.

- It will take two years before new buildings are available for use, if the bond issue is approved, and in two years there would be three new elementary and two new middle schools. Two other elementarys would open four years from now.

- One of the new elementarys would be in Section 22 of Canton and the other near Sunflower subdivision. The third could be either near Erikson Elementary, in Plymouth Township near McClumpha Road, or east of Miller Elementary on the east side

of Morton Taylor. Location of the third school would depend on concentration of growth in particular areas.

- On the need for the operating renewal, it was noted the district is facing inflationary costs of eight per cent a year. Blue Cross is going up 34 per cent April 1 and will hit the \$1 million mark for the first time, as will utility costs. Utility and medical insurance combined will account for one-tenth of the operating budget next year.

- The increase in SEV in the city and townships won't generate additional operating money for the school district because state aid is cut as local income rises—much like a teeter-totter.

- Of the \$29.7 million in the bond issue, about \$23 million would be spent on new buildings, \$6 million on renovation and fees for architects, engineers and other professionals.

- For every year the school district delays building new schools, construction costs will rise by six to eight per cent. If the district waits a couple of years, it will cost \$40 million to do the same projects that now will cost almost \$30 million. The district hopes to buy now and pay off with inflated dollars.

- If the five-mill renewal fails, the

district will have to cut programs, supplies and equipment to the amount of \$2½ million. The board has received a recommendation to close Tanger and Starkweather schools and put all other schools on split session if the renewal fails, with class loads increased from 27 to 35 pupils per teacher.

- Portable classroom units cost \$14,000 to \$16,000 apiece to erect. It would take six portables to house 180 students at a cost exceeding \$80,000. ESY can expand capacity of one building by 230 students without capitol outlay. The district, thus, needs money from the bond issue to use portable classrooms as an option.

- The former Wayne County Child Development Center at Five Mile and Sheldon isn't a viable option for the school. Most of the buildings are cottages unsuitable for classroom use. One larger building could be used as a high school, but the costs to bring the structure up to code for school use are prohibitive, an expense which includes installation of a complete elevator system.

- The parochial schools planned in the Plymouth-Canton community won't be sufficient to absorb any significant portion of the growth, primarily because most of the private enrollment will come from out of the district.

## Summary on bond proposal

There will be two proposals on the ballot for the special election Saturday, April 23, of Plymouth-Canton Community Schools.

The millage proposal seeks approval for the renewal of five mills (\$5 per \$1,000 state equalized valuation). The levy, presently being collected, represents about \$100 of the current school taxes now paid by the owner of a \$40,000 house.

The bond proposal seeks permission from voters to borrow \$29.7 million over a five-year period for new construction and renovation of existing school buildings. Under the proposal, the school district would borrow \$19.7 million now. That immediate loan would require the equivalent of one mill for five years to pay off, or \$20 a year for the owner of a \$40,000 house. Two years from now the district would seek state approval to borrow \$10 million which, if granted, would add one-half mill to the debt retirement levy.

The \$19.7 million loan would be used for construction of three elementarys and one middle school, plus renovation projects. The \$10 million would be for two elementarys and one middle school.

To meet projected growth between now and 1981, the school district plans to implement expanded 45-15 year-round scheduling to supplement the increased student capacity from the seven new buildings. Under Extended School Year (ESY), students attend school for nine weeks (45 school days) and are off for three weeks (15 days).

The elementary schools are expected to cost about \$2 million each and the middle schools \$5½ million each. All seven buildings would increase student capacity by 5,528 which would handle growth until it reaches about 20,000 in 1981. The student enrollment is expected to peak at 21,000 after 1981.

## Testing of fire fighters rapped

Six firefighters and three cadets were hired by the township board Tuesday following an argument about civil service testing procedures.

Trustees Brian Schwall and Robert Myers squared off in a heated argument which started when Myers explained that all applicants were given a percentile grade on their oral interviews with members of the civil service commission.

"You rated applicants' intelligence through oral interviews," Schwall said. "How can one give an objective percentile rating on how you feel about someone?"

Schwall said there is no place on a supposedly objective test for hiring to let interviewers rank people on the basis of "feelings and impressions."

Myers said he thought it odd that Schwall criticized civil service procedure when "you've never once attended one of our meetings, which are open as opposed to your police commission."

Schwall is a member of the police commission, while Myers sits on the Canton Civil Service Commission that exists in Canton even though it was never legally instituted.

The motion to hire the six firefighters and three cadets was passed

by a 4-3 vote before most of the criticism was aired. After hearing that applicants were given a percentile grade on an oral interview, in addition to a written intelligence test, Treasurer Anne Bradley tried to call for a second vote to cancel the hirings.

Her motion died for lack of support among the other three people who originally voted to hire the nine men. To cancel the first vote, her motion would have had to have been supported by Myers, or trustees Lynne Goldsmith or Gene Daley who voted to hire the men recommended by the civil service board.

## Twp. postpones court date

## Windsor parkers fight apts.

Even though the Canton Township board shot down site plans for an apartment complex on the northwest corner of Morton Taylor and Warren, the township's own attorney feels the developer has a stronger case than the township.

Bert Burgoyne, attorney for Canton, advised the board that he saw little chance for victory in the lawsuit filed by Slavik Development Co. against

Canton for its Nov. 9 vote which rejected site plans for a 153-unit apartment complex called Windsor Woods. But if the township demands it, Burgoyne said he'll fight the apartments in court.

A decision on the lawsuit was postponed Tuesday night to allow the attorney for the Windsor Park homeowners to meet with Burgoyne to argue the merits of the fighting the

case against Slavik in court.

Supervisor Harold Stein said it is his hope to "avoid unnecessary litigation" but that the homeowners could intervene in the lawsuit between the township and the developer.

"Does that mean the township will vigorously defend our interests?" William Botwick asked the board. "He was told that residents would have input in the negotiations."

"What is going to happen?" Botwick asked. "Will there be two plaintiffs in court and one intervener?"

"I'm concerned about the future effects if the township gets a reputation of folding every time someone sues them or challenges them in court."

Botwick argues that the Canton board of trustees was on sound legal footing Nov. 9 when it nullified previously approved site plans for Slavik's planned unit development (PUD).

The original developer secured a PUD agreement with the township in 1969 which called for construction of 55 condominiums and 98 apartments. In 1972 the PUD was amended to allow the builders to build 90 condominiums and no apartments.

After four condominiums were built, Slavik went back to the township board in 1974 to explain that the market had collapsed on condominium sales and asked that the PUD be amended to allow 153 apartments on the site.

Botwick claims that although the Canton administration, under Supervisor Phil Dingeldey, may have made an oral agreement to allow Slavik the right to build 153 apartments, the amendment was never put in writing and is therefore meaningless.

"Then, as of Oct. 15, 1975, the PUD agreement as amended does not include the right to construct apartments," Botwick said, "pursuant to Windsor Woods' plan."

Members of the Windsor Woods Homeowner Association said they supported Botwick's stand.

In Slavik's lawsuit, the company's lawyer, Norman Hyman, said Canton "has no right to unilaterally rescind or amend the agreement."

"The site plan is in conformity with the agreement," Hyman said, "and the defendants are bound by it."

SHOP OBSERVER & ECCENTRIC CLASSIFIED

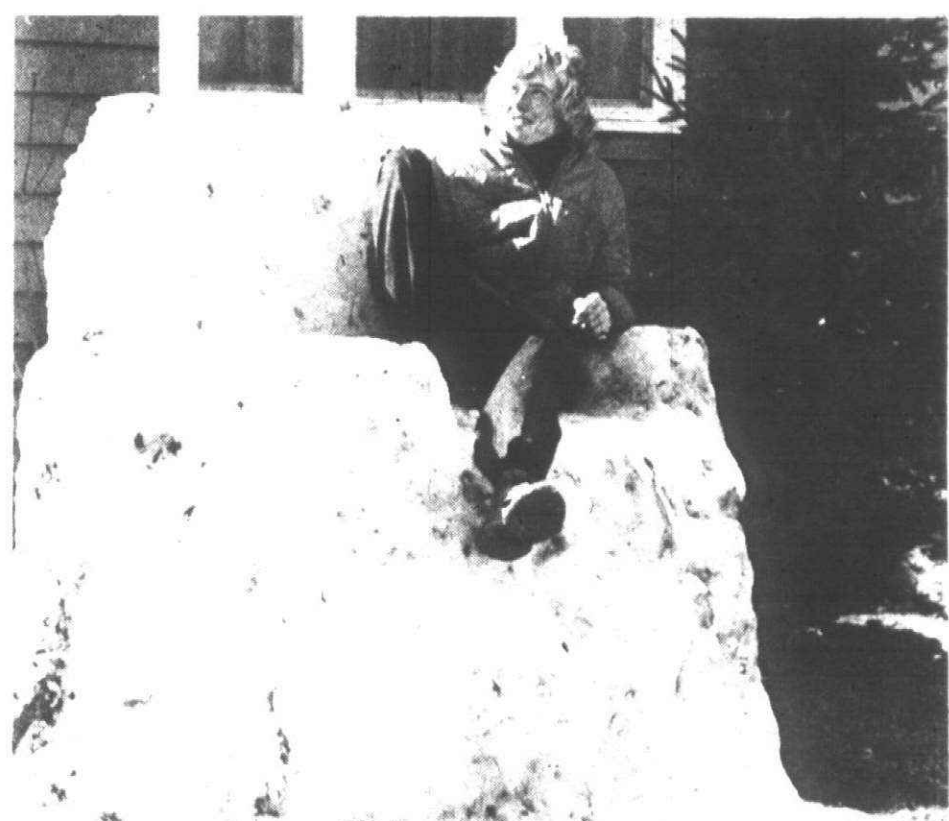

## Sno-cone throne

Rick Anderson, of 451 Ann St., Plymouth, may be dethroned soon as the sun melts his snow sculpture. Anderson, 15, and Robbie Limburg, 14, are designers of the project that was supposed to include a lion "but didn't work out." Sue and Andy Limburg worked on the snow chair along with Scott Hurrelbrink and Jerry and Laura Anderson. (Staff photo by Gary Caskey)

## REAL BUYS

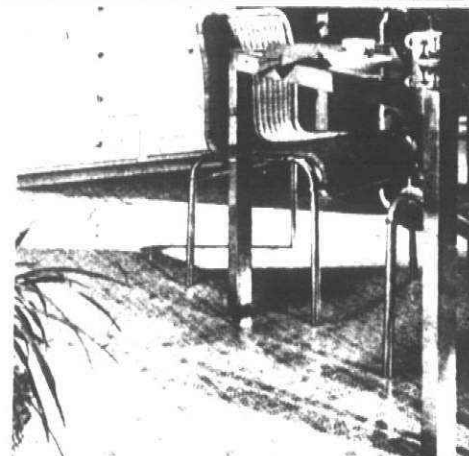

If you're dreaming of a No-Wax floor... look at our Grand Opening prices on

Armstrong Solarian

\$6.77 Sq. Yd.

from 9x12 Room installed with sub-floor

\$239.00

"the floor that shines without waxing"

For a limited time only - HURRY

**GAFSTAR** Deluxe  
WE'VE GOT YOUR FLOOR!

• No-Wax Easy-Care Surface • Beautiful Patterns • Soft Foam Core for Warmth and Comfort  
No matter what your decor... We've got your floor!

Reg. \$9.95 **\$6.97** Sq. Yd.  
12 ft. width, no seams

All First Quality

**KARVAK** B  
BARWICK KITCHEN CARPET

Reg. \$7.95 **\$4.97** Sq. Yd.  
Available in Prints or Tweeds  
All First Quality  
from a highly respected carpet manufacturer

**shiny vinyl**  
CONGOLEUM

Reg. \$7.95 **\$5.97** Sq. Yd.  
Cushion floor supreme  
12 ft. wide - No wax vinyl floor covering

**Amtico Heavy Duty**  
No-Wax Tile

• Self-adhesive • 12"x12" • Many colors

**69¢** sq. ft.

**Carpet Squares**

Reg. 95¢ **69¢** sq. ft.

**Your complete floor covering centers**

**Plymouth Floor Covering**

1180 Ann Arbor Rd.,  
1 blk. E. of Sheldon  
453-2444

Professional Floor Covering  
Service Since 1960

33611 Plymouth Rd.  
1 blk. W. of Farmington  
427-7120

OPEN MON.-FRI. 9-9 SAT. 9-6



## For eyes

The Canton Lions Club reminds residents that White Cane Week is coming to Canton April 25-May 1. Through the sale of lapel pins, the Lions are able to support sight conservation projects and the Leader Dog program. (Staff photo)



# Youths join project

## Protecting elderly from theft

The City of Plymouth's senior citizen coordinator, the police department and a social studies class at Centennial Educational Park have combined to offer a personal property identification service to community senior citizens.

The new program, which starts this week, enables seniors to make an appointment for students to come to their homes and mark easily stolen articles with an identifying number.

"This approach has been successful in cutting down thefts in areas of the country where it has been tried," said Terry Carroll, senior citizen coordinator. "And I think once it gets going here it will do some good."

Although marking property won't prevent theft, the numbers make it easy for police to give recovered stolen property back to the lawful owners.

The police department is providing students with the engraving tools and Sgt. Joe Kahanek, community service officer, met with the students to give them tips on what kind of household articles burglars most often take.

"Primarily the kids will be marking TVs, radios, cameras and small valu-

able items which are easily taken and have a good resale value," Carroll said.

AFTER A SENIOR citizen calls to schedule an appointment, he will be given the name of the student who will be sent to the home. When the student arrives, he will present an identification card so the senior knows it is the same person.

The student will then mark the property with either the owner's driver's license or social security number. A de-

scription of the item and the number will be recorded on a log sheet and given to the police department. Before the student leaves, he will give the owner a sticker to put in the window, notifying potential burglars that the property in the house is registered with the police.

"According to the information we have," Carroll said, "if a burglar knows the valuables are on record and easily traced, he will not want to run the risks involved."

The students, part of Bob Thoms' community service class, receive

school credit for volunteering their time and effort to the community.

"Right now there are nine kids who will be doing the marking," Thoms said, "but I think more will get involved as the service gets going."

"I really have a good feeling about the possibilities for this idea. There seems to be a natural chemistry between teen-agers and senior citizens, and I think the contact will do both of them good."

Seniors who wish to make an appointment to have their property marked can call 455-6620.

## Debate at Schoolcraft

## Classroom safe from guns?

By RICHARD GOLD

A gunshot more than a month ago triggered serious debate among Schoolcraft College trustees last week about guns on campus.

At question was the sanctity of the classroom, and the college's right to

ban concealed weapons on its grounds and in its buildings.

The incident which precipitated the discussion occurred in mid-February when a student, who also happened to be an off-duty Livonia policeman, accidentally caused his gun to misfire during a class.

The room was dark, and as the students watched a film, the officer turned in his seat, causing his gun to discharge.

The bullet ricocheted, hit the officer in the buttock, and then lodged in the wall.

No one else was hurt.

"THIS WARRANTS action," said trustee Mark McQuesten. "But the question is what course is best for us to take. I think the whole issue is in need of serious discussion."

E.F. Petersen, manager of business services for the college was charged with investigating the incident. He said the matter is complicated by the fact that Michigan law allows officers to carry concealed weapons and that the state police, Wayne County Sheriff, Farmington, Garden City, Livonia and Northville Township all require their officers to be armed off-duty.

The cities of Northville and Plymouth leave the option up the individual officer.

Petersen added that the gun was not holstered at the time of the incident—against department policy—and that the offending officer was disciplined by superiors.

WHILE SOME trustees suggested the incident was a freak, McQuesten, who as a Schoolcraft student fought to have guns restricted on campus, pushed for a solution to the problem.

"Accidents are not usually preventable—but in this case we can. The officer or anyone else in the classroom might have been killed."

"Even our security officers don't carry guns. The college's attitude is consistent in one respect and inconsistent in another."

"We have to give this serious consideration," he said.

Trustee Rosina Raymond echoed McQuesten's sentiments. "This disturbs me. It sounds pretty bad to have armed people in a classroom. It's ludicrous; almost unethical."

**STEINWAY PIANO**  
HAS ARRIVED AT  
**HAMMELL MUSIC INC.**  
AUTHORIZED STEINWAY DEALER

See Our Display  
at the Home Show at Cobo Hall  
Now Thru Sunday

15630 MIDDLEBELT ROAD  
LIVONIA, MICH. 48154

427-0040 937-1040

This Sunday  
**A SERMON**  
RATED X

by  
Rev. Robert Hoelt, Pastor  
at  
St. Paul's Lutheran Church  
(Missouri Synod)  
Middlebelt at Eight Mile  
Services 8:30 and 11:00

**GIANT FLEA MARKET**  
214 EAST MICHIGAN, Corner of Parker  
DOWNTOWN YPSILANTI

OVER 46,000 SQ. FEET  
ANTIQUES, COLLECTIBLES, ART,  
CRAFTS AND THOUSANDS OF NEW  
AND USED ITEMS.

EVERYTHING UNDER THE SUN!

**FURNITURE SHOP**  
FEATURING ANTIQUES AND USED FURNITURE  
ON CONSIGNMENT

EVERY WEEKEND  
9 P.M.-10 P.M. FRI.  
10 A.M.-6 P.M. SAT. & SUN.

DEALERS WELCOME  
971-7676 DAYS  
487-5890 WEEKENDS

**Buster Brown's**  
white patent  
leather, wedge heels  
and perfect fit is  
A nice way to  
dress up Your  
Little girl.

**"SAUCY"**  
Black or  
White Patent  
B-C-D-E  
8 1/2 to 12  
\$18<sup>99</sup>

12 1/2 to 4  
\$19<sup>99</sup>

**"MARY JANE"**  
Black or  
White Patent  
B-C-D-E  
8 1/2 to 12  
\$17<sup>99</sup>

12 1/2 to 4  
\$18<sup>99</sup>

**Perkos SHOES**

33426 W. FIVE MILE ROAD, LIVONIA  
(One Block West of Farmington Road)  
**PHONE 427-3477**

Hours: Mon., Tues., Weds. and Sat. 9:30 a.m. to 8 p.m.  
Thurs. and Fri. 9:30 to 9 p.m.

Take a Herbix  
break instead...  
still  
less  
than 5¢ a hearty  
cupful

Instant  
Chicken  
Noodle  
Soup

**"MY ENGINE RAN  
WHEN IT WAS OFF**

I'd switch the ignition off but the engine wouldn't stop. Instead it spluttered, roared and coughed. Then I discovered WINNY'S SPILL-FIRE. Now my ignitions are overwrites a happy user. Yes, engine "after run" caused by heavy carbon build up can be not only expensive, but downright dangerous mechanically. So be kind to your car and yourself. Add a can of WINNY'S SPILL-FIRE to your gas tank today. Now available at all

**M**

**It's the Plymouth Hilton Inn for**

**The Jolly Miller Lounge**  
[BEFORE OR AFTER  
DINNER — 'TILL 2:00 AM]

**Plymouth Hilton Inn**

**LIVE ENTERTAINMENT NITELY**  
FEATURING  
**JOHN MALLON**

**5 MILE & NORTHVILLE ROADS**  
call (313) 459-4500  
FOR MEETINGS AND  
BANQUET PLANNING

**Idyl Wyld Clubhouse**

**NICKY'S**

for elegant dining  
and gourmet  
cuisine...  
**BUSINESSMEN'S  
LUNCHEONS-DINNERS**  
Entertainment  
NOW APPEARING  
TUES.-SAT.  
ACT III

for your listening & dancing  
pleasure  
**MON.-TUES.-WED.**  
—Special—  
"DINNER FOR TWO"  
9<sup>95</sup>

Cocktail Hour 3:30-6:30  
ALL DRINKS \$1.00  
11:00 A.M.-2:00 A.M. Kitchen Open Till 11 P.M.

**36780 FIVE MILE • 484-5555 • 484-5556**

**IDYL WYLD**  
features  
**FULL BANQUET MENU**  
Breakfast, Lunch  
Dinner  
Hors D'oeuvres & Buffets  
Fireplace-Private Bar

**COUNTRY CLUB  
ATMOSPHERE**  
SEATING UP TO APPROX. 300

—Specializing—  
in  
**GOLF OUTINGS  
WEDDINGS  
BOWLING BANQUETS**

**35780 FIVE MILE 484-5557**

**Easter BRUNCH**  
10 A.M.-3 P.M.  
ADULTS \$4.25  
CHILDREN UNDER  
10 YEARS  
\$2.75

**The Mayflower Meeting House**  
455 S. Main Street  
Plymouth 453-1620  
BY RESERVATION  
ONLY

**TELEVISION**  
SERVICE  
SPECIAL ONLY **\$3**

We will pick up your television set, bring it to our shop and have it checked by our TV experts. You will then be notified by telephone of the cost of repair. If you decide not to have it repaired we will return it to your home. All for only \$3.

**C. B. SALES & INSTALLATION**  
• JOHNSON • RCA • REGENCY • COURIER  
Antennas and Accessories

**STA-RITE TV**

28915 JOY RD.  
WESTLAND  
PHONE 525-5450

Fine Gifts & Hallmark Cards

**JELLY BEAN CONTEST**

**For Children 16 & Under**

Come in and guess how many Jelly Beans are in our jar. Closest guess wins a large, plush, stuffed bunny just in time for Easter!

**WINNERS WILL BE NOTIFIED APRIL 7TH**

I Guess there are \_\_\_\_\_ Jelly Beans

Name \_\_\_\_\_  
Address \_\_\_\_\_  
City \_\_\_\_\_  
Age \_\_\_\_\_ Phone \_\_\_\_\_

**Bon Ton Shoppe**

**FARMINGTON CENTER**  
Grand River at Farmington Road

**NEWBURGH PLAZA**  
Six Mile at Newburgh Livonia

**WESTLAND CENTER**  
Warren at Wayne

**BRIGHTON MALL**  
Grand River & L-96

**SPRING STATUS**

**RAFAEL, ROTH & LeBARON**

The look of prestige is unmistakable. Refined lines, sophisticated tailoring, hand stitching and attention to every detail. For Spring suiting, O'Brien's places the emphasis on quality, with names like Rafael, Roth and LeBaron leading the list. A cut above? Definitely. But when you feature an entire world of men's clothing, you're expected to have a touch of classics.

**MAN'S WORLD O'BRIEN'S**  
DISTINCTIVE APPAREL

NOW 3 LOCATIONS: • GRANDLAND (Fenkell at Grand River) 835-1424  
• NORTHLAND (LOT E) 569-5885 • LIVONIA (Farmington at 7 Mile) 478-0080  
All stores open Sunday 12 to 5 p.m.



# Business Briefs



STEPHEN TELEKESY



DAVID PARKER

Larry Osterling of Plymouth has been appointed manager of Ann Arbor Bank and Trust Company's offices in Ann Arbor.

Osterling joined the bank as a teller in 1971, and has more recently been an assistant manager at three of the bank's offices in the Ann Arbor area.

An alumnus of Adrian College with a degree in liberal arts, and Eastern Michigan University with a master's in education, he also has graduated from American Institute of Banking classes in accounting, money and banking, business administration, mortgage lending and installment credit.

THOMAS V. GRIMM has qualified as a registered representative of Westfield Securities Company, national distributor for the Westfield Mutual Funds.

Grimm is with Westfield Companies as a field representative working out of the Plymouth service office at 470 Forest.

ALFRED A. BARON has been appointed assistant manager of Automobile Club of Michigan's Plymouth office, succeeding Phillip Cunningham who is now assistant manager of the Club's Joy-Southfield office.

Baron, 52, was assistant manager at the Joy-Southfield branch where he

began his career with the organization as a claim adjuster in 1947. In 1956, he was named branch claim supervisor and four years later became assistant branch manager.

A Grosse Pointe Park native now living in Redford Township, Baron served in the U.S. Army and attended Wayne State and Michigan State universities.

TWO PLYMOUTH RESIDENTS have been honored for management proposals they made to help improve efficiency at Ford Parts and Service Division.

David Parker suggested a change in the stocking of an automotive replacement part, and Stephen Telekesy suggested a change in shipping and billing procedures for an automotive part.

"RENT A SPRING CLEANING" is this year's spring theme of the United Rent-All store in Plymouth.

The theme is being used to promote the rental of tools and equipment for annual spring cleaning projects. For the price of renting the equipment, the user can take advantage of the staff's instruction in its use and tips on making your project more worthwhile.

PLYMOUTH MAY WELL be the quietest city in America, thanks in part to the Midas automotive center at 705 W. Ann Arbor Road.

The shop opened for business a year ago and in March marked its first anniversary. "We are pleased and satisfied with the warm reception we've had in Plymouth," comments Mark Grisa, owner-dealer of the Midas shop, "and look forward to many more years of serving the specialized automotive needs of the community."

Grisa's shop is one of 27 in the Detroit area.

## DIRECTOR ELECTED

David C. Collins has been elected to the board of directors of Surety Federal Savings and Loan. He remains as executive vice-president and operations officer for the corporation.

Collins, who has been with Surety Federal Savings since 1963, replaces the late Russell E. Elliot on the board. The savings and loan association, headquartered in Southfield, has branch offices in Plymouth, Redford, Detroit and East Detroit.

David Joliffe, son of Harold Joliffe of Holbrook Avenue, Plymouth, has been appointed communications manager of Celanese Polymer Special-



LARRY OSTERLING



ALFRED A. BARON

ities Co. He will work at the company's headquarters in Louisville.

Joliffe will plan, develop and implement a broad range of communication programs. Before joining the company, he was manager of community relations with Beant Corp., Raleigh, N.C. His professional career also includes experience in industrial communications, audio-visual programs and advertising. He has a BA degree in journalism from Michigan State University.

## KEEP AMERICA QUIET

Midas shops around the country have launched a national campaign urging motorists to Midsaize their cars, says Mark E. Grisa, owner of the Midas automotive service center at 705 W. Ann Arbor Rd., Plymouth.

"Through this campaign we are publicly urging motorists to join us in a fight against noise pollution—the number one complaint of urban residents throughout the country. Midsaize is the standard of excellence our shop people are striving for in making sure cars are as quiet and as safe to drive as possible."

## This Sunday A SERMON RATED X

by  
Rev. Robert Hoeft, Pastor  
at  
St. Paul's Lutheran Church  
(Missouri Synod)  
Middlebelt at Eight Mile  
Services 8:30 and 11:00

IN PROGRESS THRU APRIL 2  
**NICHOLAS SNOW**  
STUDIO CLOSEOUT SALE  
19307 ILENE, DETROIT 864-0132

## Joe's Produce



THURS., FRI. & SAT.

MARCH 24, 25, & 25

## 3-DAY SPECIALS



California  
PASCAL

**CELERY**

**49¢**

Stalk



California

**CARROTS**

**2 LB. PKGS. / 49¢**



Chiquita

**BANANAS**

**19¢**

LB.

**ONION  
SETS**

**59¢**

LB.

## JOE'S PRODUCE

33152 West Seven Mile, Livonia  
477-4333

Just East of Farmington Rd.  
Mon thru Sat 10-7 • Sun 10-5

**1/2  
OFF SALE**

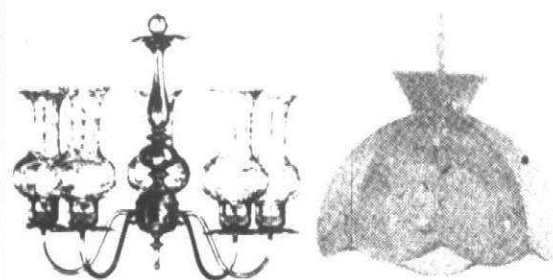

**Light Master Electrical**

LIGHTING FIXTURES - ELECTRICAL MATERIALS  
Harvard Square, Ford & Sheldon Rds., Plymouth  
459-4790  
Hours: Mon-Sat 10-6, Thurs 10-9

A  
SPECIAL  
SELECTED  
GROUP OF  
**FRENCH  
SHRINER  
SHOES**  
**50%  
OFF**  
VALUES  
UP TO  
**\$75.00**

3 LOCATIONS • GRANDLAND  
Plymouth at Grand River 835-1424  
• NORTHLAND 1100 E. 18th St. 459-5888  
• LIVONIA Farmington at 7 Mile  
476-0000  
All stores open Sunday 12 to 5 p.m.

**O'BRIEN'S**

## Grand Opening of Our New Addition

FRIDAY, MARCH 25, 12-9  
SATURDAY, MARCH 26, 10-9  
SUNDAY, MARCH 27, 12-5

Special Sale on All  
Merchandise In Stock  
While It Lasts!

ENTER OUR GRAND OPENING  
SWEEPSTAKES...WIN A  
\*SONY TC270 TAPE RECORDER



8:00 P.M. CLOSER  
Concerto ..... SAVE 200\*\*  
Traditional ..... SALE 1090\*\*

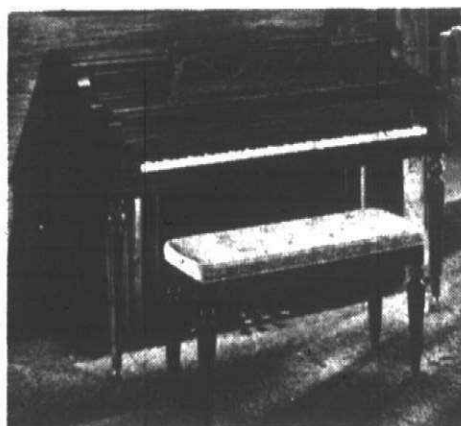

7:00 NIGHTCAP  
Hazelton ..... SAVE 250\*\*  
Traditional ..... SALE \$1425\*\*



6:00 P.M. DINNER SPECIAL  
Waldorf ..... SAVE 240\*\*  
Walnut ..... SALE 935\*\*



1:00 P.M. DOORBUSTER...SAVE 185\*\*  
Astor Traditional  
Walnut ..... SALE 765\*\*



**Super Hourly  
Specials!**  
FRIDAY  
**March 25**  
1:00 p.m. - 9:00 p.m.

**"Just in Time"**  
For Grand Opening of  
Our 8,000 sq. ft. addition  
8-Hour Gigantic Factory  
Authorized KOHLER & CAMPBELL  
Piano Sale!



5:00 P.M. SUPER SPECIAL  
Style 921 Walnut  
SAVE 250\*\*  
SALE 1245\*\*

**PRIZES AND  
BARGAINS  
GALORE!**



2:00 P.M. RED HOT  
Waldorf Pecan  
SAVE 240\*\*  
SALE 935\*\*



3:00 P.M. STRETCHER  
Astor I-P ..... SAVE 185\*\*  
Walnut ..... SALE 765\*\*



4:00 P.M. SCORCHER  
Concerto Early American  
Pine  
SAVE 200\*\*  
SALE 1120\*\*

**ARNOLDT  
WILLIAMS**

**MUSIC, INC.**

Special!

**CABLE PIANOS**

Model 575 Spinnet  
Pecan Finish, Bench  
Included

REG. \$895 **\$725**

Special!

SAVE UP TO  
**\$1,000**

ON KAWAI AND SCHIMMEL  
GRANDS

Special!

**MASON AND HAMLIN  
AND CHICKERING  
PIANOS**

All Models at Very  
Special Prices

## Organ Concert

SATURDAY EVENING  
7:00 P.M.

MR. LIONELLA MAY will perform on the

**THOMAS SYMPHONY ROYALE**

Impromptu piano and organ concerts during all three days by local artists.

Q.R.S. PLAYER ROLLS REGULARLY \$2.80 SPECIAL \$2.00. Choose from over 500 in stock.

20% DISCOUNT ON ALL ACCESSORIES INCLUDING SHEET MUSIC  
AND BOOKS, PIANO & ORGAN LAMPS, BENCH PADS & METRONOMES

\*DRAWING  
SUNDAY AT 4:00 P.M.

5701 CANTON CENTER RD., CANTON

453-6586



# Insurance, 45-15 snags pact

(Continued from page 1A)

agreement on the salary package—both parties signed at the table. The PEA is quite aware that total agreement must be reached before we have negotiated a master agreement.

All last week both sides remained in suspense over whether a settlement was imminent. Kee maintained the economic offer was only good if the PEA agreed to give up something in return, while the PEA maintained tentative agreement had been reached on economics and it was up to the board to accept that tentative agreement.

The PEA bargaining team felt the school board had rejected the economic offer signed by Kee, Supt. John M. Hoben says, though, that the school board last week never took a vote on the economic offer.

**MONDAY NIGHT** trustees gave Kee permission to make a total and hopefully final offer.

That offer did include a three per cent economic offer but the board insisted that to get the three per cent the PEA must agree to five stipulations in the contract.

One of the five provisions was contract language on extended school year (ESY). The PEA had indicated it would agree to extension of ESY to 12 buildings during the next three years, but any extension of ESY beyond that must be mutually agreed upon between the board and PEA.

The board wanted to raise the number to allow extension of ESY to 16

schools in three years, and wanted to eliminate the phrase that expansion of ESY was a negotiable item. The board argues it is management's right to implement ESY as it is an educational program, and that management shouldn't forfeit its right to administer in a labor contract.

The PEA, however, sees ESY as a drastic change in the school year and argues it must be negotiated because the calendar is a negotiable item.

"The right to negotiate ESY is in the master agreement that expired this year," says McKinley, "and I'm not ready to give away something as important as the right to negotiate the calendar."

**ANOTHER STIPULATION** wanted by the board was an agreement to "cap" payment of medical insurance premiums.

Under the board's proposal, if medical premiums exceeded \$100 per teacher in the third year of the contract, the school board and individual teacher would share half of the increase over \$100. (If medical premiums reached \$110 per month in the third year, the school district would pay \$5 and the teacher \$5 a month. The teacher's contribution would be deducted from his cost-of-living allowance).

The board hoped the PEA would agree to the cap because it would mean a very low cost, if any, to individual teachers for the three years of the contract. The board wants to tie escalating medical premiums to cost-

of-living payments because insurance rates are inflationary.

"It might be true that the medical insurance cap won't cost teachers anything for three years," reacted Candi Reece, PEA president. "But that's not justification for accepting a cap. Once the board gets a cap in the contract, it will remain in all future contracts. We aren't going to create that kind of a problem for future bargaining teams."

"The PEA is willing to continue working with the administration on reducing medical insurance costs. I understand it's spiraling and getting out of hand. But we cannot accept a cap."

Another condition of the board was that the PEA agree to abide by all the tentative agreements worked out over the weekend.

**THE BOARD ALSO** wanted further reductions in stipends paid to teachers for special services performed.

Last year's contract contained schedule D, which provided for stipends to be paid to certain specialists such as psychologists, social workers, middle school representatives, counselors, and type A crisis room teachers.

The board's offer is to eliminate stipends for all but the middle school representatives. The board's offer provides that all teachers now receiving stipends would be grandfathered and continue to receive the payment.

New hires, though, wouldn't receive the stipend. The elimination of the

stipend was to take effect in the third year of the new contract. The board estimates it could save \$60,000 over three years by elimination of schedule D.

**THE FIFTH** board request is to eliminate a clause defining the school board's liability in case of a lawsuit on the PEA's agency shop rule.

By agency shop agreements, teachers must pay union dues to the PEA as a condition of employment. If dues aren't paid, the school board, by master agreement, is supposed to dismiss the teacher.

The clause in the contract which the board objects to that the PEA won't participate in the defense of any lawsuit a teacher might bring for dismissal under the provision. The clause places all liability and defense actions on the school board.

**THE REJECTION** by the PEA of the board's five proposals means a settlement is no longer close, although technically the table position remains the same as it did following the 22 hours of bargaining over the weekend.

The board's higher salary package remains an offer, contingent on the PEA's acceptance of the board's five non-salary proposals.

The offer probably will remain in limbo until the two sides meet again at the bargaining table, which could happen before the end of this week. Until that time, another stalemate exists with the board waiting for a move from the PEA.

## WSU's weekend college offers area classes

More than 200 credit courses will be offered this spring through Wayne State University's College of Lifelong Learning. The spring quarter starts April 4.

Persons can register through March 31 at CLL Headquarters, 6001 Cass Ave., Detroit; Room 100, Birmingham Center for Continuing Education, 746

Purdy, Birmingham; and at the WSU Southfield Center, 25610 W. Eleven Mile Road, Southfield.

The College of Lifelong Learning offers courses leading to the Bachelor of General Studies degree in its Weekend College program. Courses are also scheduled for the School of Business Administration, College of Educa-

tion, College of Engineering, College of Liberal Arts, Division of Health and Physical Education, College of Nursing, and School of Social Work.

Among the locations where classes will be held are: Birmingham, Dearborn, Detroit, Livonia, Oak Park, Royal Oak, Southfield and Troy. Courses are also televised over local

commercial and educational stations.

Admission to Wayne State University is not required to register for any of these courses. One need only have a high school diploma or GED certificate.

For counseling, course or registration information, telephone 358-2104.

## CANTON Italian BAKERY

7393 Lilley Rd. at Warren, Canton

KINGS ROW CENTER

New Owner  
COME ON IN!!

Special Thursday Only

FREE

Small Pizza (Cheese & Pepperoni) with purchase of Large Pizza with 3 items

Specializing in

Square Pizza • Rolls • Bread  
• Cannolis • Donuts • Cookies  
• Bagels • Hot Coffee

Mon-Fri 8:30-6:30 Sat 9:30-7

459-9544

## RENT A SPRING CLEANING.



Along with spring comes spring cleaning. And a thousand household chores you've been putting off all year. That's where United Rent-All comes in. We can help you get those jobs done without breaking your back or your bank account.

Whether it's Floor & Carpet Care, Power & Hand Tools, Painting & Plumbing or Garden & Yard work you need done, we have complete departments full of labor and timesaving equipment to choose from.

So make spring cleaning a little easier on yourself this year. Stop by United Rent-All. The total rental department store.

**UNITED RENT-ALL**

510 ANN ARBOR ROAD  
PLYMOUTH • 455-2100  
OPEN 7 DAYS

## Federal guide on new cars offered free

If this is your year for a new car, you might want some hard information for comparison shopping—such as how many miles to the gallon different cars get.

The Federal Energy Administration and the Environmental Protection Agency have a new booklet that may help you make your choice. "Miles Per Gallon Ratings for 1977 Cars" is designed to help you compare the fuel economy of similar-sized vehicles.

The book groups passenger cars and station wagons into classes according to their interior and trunk size. Each car is rated for mileage in both city and highway driving, and a figure is included that is a combination of city and highway driving.

For a single free copy send a postcard to the Consumer Information Center, Dept. 632E, Pueblo, Colo. 81009.

## Ego-Builder Blazer, and a Money-Saver

Get into a rich looking solid color blazer from Copper Rivet this spring and save.

This blazer features a regular man's fit with decorative two button treatment in a luxurious fabric of 100%.

Dacron polyester 2-ply textured woven hopsack. Compatible with any season. From basics to brights. Dressed up or casual. The spring blazer from Copper Rivet.

In colors of Navy, Ice Blue, or Heather Brown. Sizes 38-46.

**\$55**

After Ad \$70  
Save \$15.00

**COPPER RIVET**

PRICES GOOD THURSDAY MARCH 24 THRU SATURDAY MARCH 26, 1977

BANK AMERICARD AND MASTER CHARGE WELCOME  
• FREE GIFT WRAPPING • LAY AWAY

STORE HOURS: MON. THRU SAT., 10 a.m. to 10 p.m.; SUN. 12 noon to 6 p.m.

ADJACENT TO MEIJER THRIFTY ACRES ON FORD ROAD AT CANTON CENTER ROAD

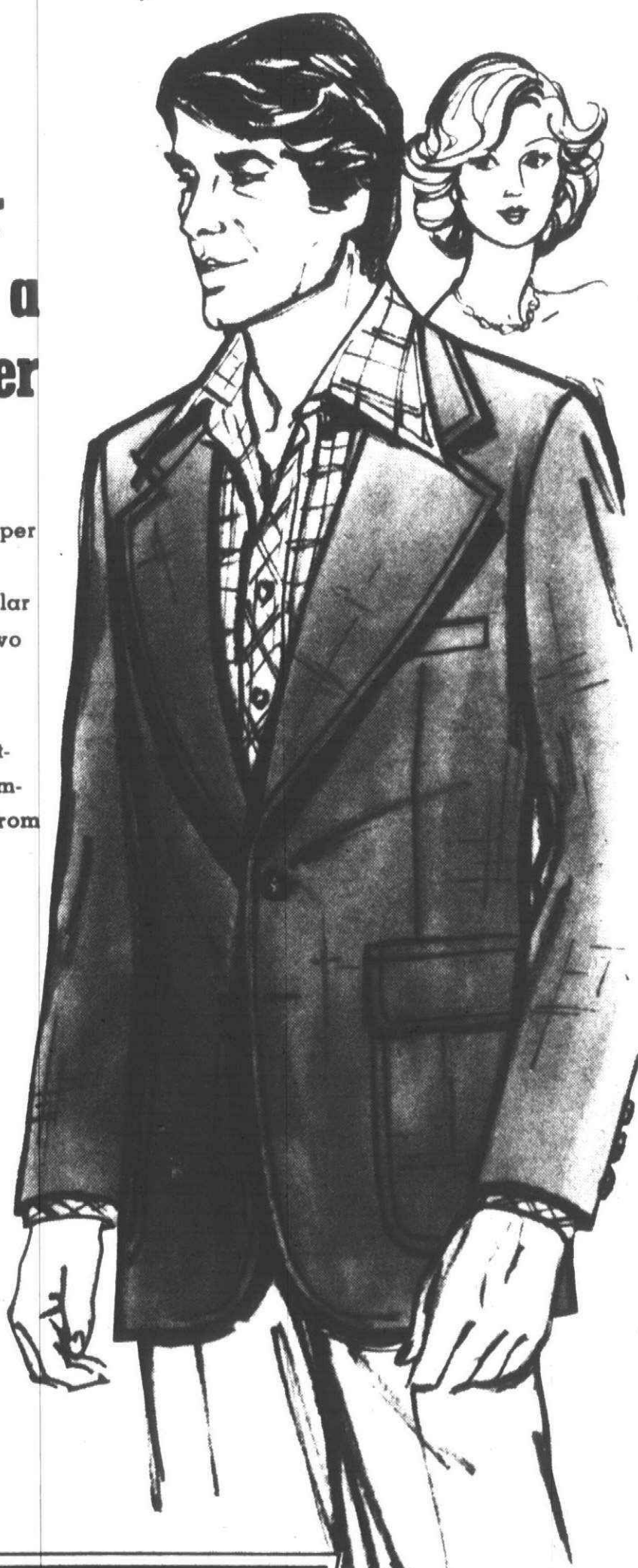

You say you don't have the right business insurance?

Well, stand up and take a walk in the sun—straight to your independent insurance agent. We're experts on trouble.

Independent of any one company, we work to get the best policies for you and work to get fast, fair settlement of your claims.



**INDEPENDENT INSURANCE SERVICES**  
5906 Sheldon Rd., Canton  
Harvard Sq. 459-0688

If we can't help you, nobody can.

## PLYMOUTH COMMUNITY SCHOOL LUNCH MENUS

Week of Monday, March 28 thru Friday, April 1

### ALLEN

**MONDAY, MARCH 28**  
Tomato Soup, Toasted Cheese Sandwich, Fruit Cup, Dessert, Milk  
**TUESDAY, MARCH 29**  
Spaghetti with Meat Sauce, Vegetable, Bread and Butter, Fruit Cup, Cheese Stick, Milk  
**WEDNESDAY, MARCH 30**  
Chicken Gravy over Mashed Potatoes, Homemade Cinnamon Roll, Cranberry Sauce, Fruit Cup, Milk  
**THURSDAY, MARCH 31**  
Hot Dog on a Bun, Catsup or Mustard, Buttered Vegetable, Fruit Cup, Browne, Milk  
**FRIDAY, APRIL 1**  
Fish Stuck on a Bun, Tartar Sauce or Cat-sup, Vegetable, Fruit Cup, Milk

### BIRD

**MONDAY, MARCH 28**  
Toasted Cheese Sandwich, Tomato Soup, Tollhouse Bar, Fruit Cup, Milk  
**TUESDAY, MARCH 29**  
Sloppy Joe, Pickle Slices, Buttered Vegetable, Chocolate Pudding, Milk  
**WEDNESDAY, MARCH 30**  
Hamburger Gravy over Mashed Potatoes, Buttered Hot Roll, Jello with Topping, Milk  
**THURSDAY, MARCH 31**  
Hot Dog, Relishes, Hot Vegetable, Fruit Cup, Dessert, Milk  
**FRIDAY, MARCH 25**  
Fish Sticks, Tartar Sauce, French Bread, Buttered Vegetable, Fruit Cup, Milk

### CENTRAL MIDDLE

**MONDAY, MARCH 28**  
Hamburger Gravy over Mashed Potatoes, Buttered Peas, Pudding, Bread, Milk  
**TUESDAY, MARCH 29**  
Bar-B-Q Beef on Bun, Buttered Corn, Peaches, Brownie, Milk  
**WEDNESDAY, MARCH 30**  
Tacos with Meat and Cheese, Buttered Bread, Milk  
**THURSDAY, MARCH 31**  
Submarine Sandwich, French Fries, Fruit, Milk  
**FRIDAY, APRIL 1**  
Tomato Soup, Crackers, Choice of Grilled Cheese or Turkey Sandwich, Jello Salad, Baby Gorp, Milk

### ERIKSSON

**MONDAY, MARCH 28**  
Vegetable Soup, Toasted Cheese Sandwich, Fruit, Peanutbutter Bar, Milk  
**TUESDAY, MARCH 29, 1977**  
Bar-B-Q Beef in a Bun, Pickle Slices, Vegetable, Fruit, Chocolate Pudding, Milk  
**WEDNESDAY, MARCH 30**  
Pizza with Meat and Cheese, Vegetable, Fruit, Cookie, Milk  
**THURSDAY, MARCH 31**  
Hot Dog on a Bun, Relishes, Vegetable, Fruit, Cake, Milk  
**FRIDAY, APRIL 1**  
Oven Fried Fish, Tartar Sauce, Vegetable, Fruit, April Fool Cookie, Milk

### FARRAND

**MONDAY, MARCH 28**  
Grilled Cheese Sandwich, Tomato Soup, Cake, Fruit, Milk  
**TUESDAY, MARCH 29**  
Tacos, Bread and Butter, Buttered Vegetables, Cake, Fruit, Milk  
**WEDNESDAY, MARCH 30**  
Hot Dog on Bun, Relishes, Buttered Vegetables, Cookie, Fruit, Milk  
**THURSDAY, MARCH 31**  
Turkey in Gravy, Mashed Potatoes, Jello with Fruit, Hot Rolls, Cake, Fruit, Milk  
**FRIDAY, APRIL 1**  
Macaroni with Cheese, Buttered Vegetables, Bread and Butter, Fruit Crisp, Milk

### FIEGEL

**MONDAY, MARCH 28**  
Vegetable Beef Soup, Peanut Butter and Jelly Sandwich, Fruit, Cookie, Milk  
**TUESDAY, MARCH 29**  
Hot Dog on Bun, Mustard, Catsup, Buttered Vegetables, Fruit, Brownie, Milk  
**WEDNESDAY, MARCH 30**  
Hamburger Gravy over Mashed Potatoes, Warm Buttered Roll, Fruit, Milk  
**THURSDAY, MARCH 31**  
Fish Patty, Tartar Sauce, Buttered Vegetables, Warm Buttered Bread, Apple Crisp, Milk  
**FRIDAY, APRIL 1**  
April Fool's Day Submarine Sandwich, Buttered Vegetables, Fruit, Bar, Milk

### FIELD

**MONDAY, MARCH 28**  
Goulash, French Bread, Butter, Fruit, Cake, Milk  
**TUESDAY, MARCH 29**  
Fish Fillet, Tartar Sauce, Macaroni and Cheese, Bread, Butter, Fruit, Milk  
**WEDNESDAY, MARCH 30**  
Hamburger Gravy over Mashed Potatoes, Vegetable, Biscuit, Butter, Milk  
**THURSDAY, MARCH 31**  
Hot Dog on Bun, Relishes, Baked Beans, Fruit, Cookie, Milk  
**FRIDAY, APRIL 1**  
April Fool's Day Surprise

### GALLIMORE

**MONDAY, MARCH 28**  
Homemade Vegetable Soup, Peanut Butter Sandwich, Fruit, Cookie, Milk  
**TUESDAY, MARCH 29**  
Heef in Gravy over Mashed Potatoes, Hot Rolls, Fruit, Cake, Milk  
**WEDNESDAY, MARCH 30**  
Spaghetti with Meat Sauce, Green Beans, Cinnamon Rolls, Fruit, Milk  
**THURSDAY, MARCH 31**  
Hot Dog on Bun, Catsup or Mustard, Sauer kraut or Buttered Peas, Fruit Cup, Cake, Milk  
**FRIDAY, APRIL 1**  
Macaroni and Cheese, Buttered Mixed Vegetables, Hot Roll, Fruit, Cake, Milk

### HULSING

**MONDAY, MARCH 28**  
Spaghetti with Meat Sauce, Wax Beans, Biscuit, Butter, Applesauce, Cookie, Milk  
**TUESDAY, MARCH 29**  
Hot Dog on Bun, Buttered Mixed Vegetables, Fruit Cup, Sugar Cookie, Milk  
**WEDNESDAY, MARCH 30**  
Pizza with Meat and Cheese, Buttered Corn, Fruit, Pudding, Milk  
**THURSDAY, MARCH 31**  
Hamburger on Roll, Pickle Slices, French Fries, Cheese Sticks, Fruit, Chocolate Chip Cookie, Milk  
**FRIDAY, APRIL 1**  
Wright's Wieners, Freddie's Fries, Hart's Cookie, Portelli's Pineapple, Reynold's Relish, Murphy's Milk

### ISBISTER

**MONDAY, MARCH 28**  
Pizza Puff, Carrots and Peas, Fruit Cocktail, Cake and Milk  
**TUESDAY, MARCH 29**  
Hamburger on Bun, Buttered Beets, Pickles, Brownie, Pineapple and Milk  
**WEDNESDAY, MARCH 30**  
Turkey in Gravy, Mashed Potatoes, Buttered Roll, Orange Juice, Pudding and Milk  
**THURSDAY, MARCH 31**  
Hot Dog on Bun, Hash Brown Potatoes, Peaches, Cookie and Milk  
**FRIDAY, APRIL 1**  
Fish Patty, Buttered Bread, Corn, Fruit Cup, Tollhouse Bar and Milk

### MILLER

**MONDAY, MARCH 28**  
Spaghetti with Meat Sauce, Tossed Salad, Bread and Butter, Chocolate Pudding  
**TUESDAY, MARCH 29**  
Hot Diggity Dog, Pork and Beans, Fruit, Toll House Bars  
**WEDNESDAY, MARCH 30**  
Turkey and Gravy, Mashed Potatoes, Fruit Cup, Bread and Butter  
**THURSDAY, MARCH 31**  
Sloppy Joe, Buttered Corn, Fruit Cup, Frosted Cake  
**FRIDAY, APRIL 1**  
Pizza Day  
All lunches include Milk

### SMITH

**MONDAY, MARCH 28**  
Fish Sticks, Tartar Sauce, Buttered Bread, Carrots, Pineapple, Cookie, Milk  
**TUESDAY, MARCH 29**  
Spaghetti, Meat Balls, Bread Sticks, Green Beans, Orange Juice, Toll House Bars, Milk  
**WEDNESDAY, MARCH 30**  
Pizza, Meat and Cheese Sauce, Corn, Peas, Cookie, Milk  
**THURSDAY, MARCH 31**  
Hot Dog on Bun, Mustard, Catsup, French Fries, Jello with Fruit, Cake, Cheese Sticks, Milk  
**FRIDAY, APRIL 1**  
Toasted Cheese Sandwich, Tomato Soup, Crackers, Carrot Sticks, Applesauce, Cookie, Milk

### STARKWEATHER

**MONDAY, MARCH 28**  
Tomato Soup, Peanut Butter and Jelly Sandwich, Fruit Cup, Cake, Milk  
**TUESDAY, MARCH 29**  
Turkey Sandwich, Peas, Fruit Cup, Cookie, Milk  
**WEDNESDAY, MARCH 30**  
Grilled Cheese Sandwich, Buttered Corn, Fruit Cup, Cookie, Milk  
**THURSDAY, MARCH 31**  
Roast Beef and Gravy over Mashed Potatoes, Roll, Butter, Fruit Cup, Cookie, Milk  
**FRIDAY, APRIL 1**  
Hot Dog, French Fries, Fruit Cup, Cookie, Milk

### TANGER

**MONDAY, MARCH 28**  
Hamburgers, Have a Your Way Relishes, Tater Tots, Chilled Fruit, Cookie, Milk  
**TUESDAY, MARCH 29**  
Choice of Peanut Butter and Jelly or Ham Salad Sandwich, Soup of the Day, Chilled Peaches, Oatmeal Cookie, Milk  
**WEDNESDAY, MARCH 30**  
Spaghetti, Cinnamon Roll, Hot Vegetable, Chilled Pineapple, Milk  
**THURSDAY, MARCH 31**  
Hot Dog on a Bun, Choice of Relishes, Chilled Mixed Fruit, Hot Vegetable, Choco-late Cake, Milk  
**FRIDAY, APRIL 1**  
Fools' Pizza Vegetables, Chilled Peas Bar, Cookie, Milk

### EAST MIDDLE

**MONDAY, MARCH 28**  
Spaghetti with Meat Sauce, Bacon and But-ter, Green Beans, Fruit, Banana Cake, Milk  
**TUESDAY, MARCH 29**  
Chili, Crackers, Peanut Butter Sandwich, Fruit, Cookie, Milk  
**WEDNESDAY, MARCH 30**  
Hot Dog on Bun, Relishes, Corn, Pudding and Fruit, Brownie, Bar, Milk  
**THURSDAY, MARCH 31**  
Hamburger on Bun, Relishes, French Fries, Fruit, Chocolate Chip Cookie, Milk  
**FRIDAY, APRIL 1**  
Pizza, Noodle, Hot Biscuits, Peas and Car-rots, Fruit, Milk

### PIONEER MIDDLE

**MONDAY, MARCH 28**  
Hot Dog or Hot Beef on Bun, Escalloped Potatoes, Buttered Vegetable, Fruit, Milk  
**TUESDAY, MARCH 29**  
Hot Turkey Sandwich (Open Face), Mashed Potatoes, Gravy, Cranberry Sauce, Buttered Peas, Choice of Fruit, Jello, Pudding and Milk  
**WEDNESDAY, MARCH 30**  
Hamburger or Cheeseburger, Potato Chips, Buttered Vegetable, Choice of Fruit, Cookie, Milk  
**THURSDAY, MARCH 31**  
Pizza, Buttered Corn, Choice of Fruit, Cookie, Milk  
**FRIDAY, APRIL 1**  
Fish Sandwich or Peanut Butter and Jelly, Hash Browns, Vegetable, Ice Cream with Chocolate Topping and Peanuts, Milk

### WEST MIDDLE

**MONDAY, MARCH 28**  
Hot Dogs with Trimmings, Oven Fries, Choice of Fruit, Peanut Butter Crinkles, Milk  
**TUESDAY, MARCH 29**  
Pizza-Burgers, Whole Kernel Corn, Choice of Fruit, Banana Cake, Milk  
**WEDNESDAY, MARCH 30**  
Hamburger Gravy, Mashed Potatoes, Vegetable, Hot Rolls, Choice of Puddings, Milk  
**THURSDAY, MARCH 31**  
Hamburgers with Trimmings, Oven Fries, Choice of Fruit Juices, Brownies, Milk  
**FRIDAY, APRIL 1**  
Submarine Sandwich, Oven Fries, Pineapple Applesauce, Cookies, Milk

### SALEM & CANTON HIGHS

**MONDAY, MARCH 28**  
Hot Beef on Bun, Mashed Potatoes, Buttered Vegetable, Jello, Milk  
**TUESDAY, MARCH 29**  
Hot Ham and Cheese on Bun, Soup, Crack-ers, Pickle, Assorted Cobblers, Milk  
**WEDNESDAY, MARCH 30**  
Spaghetti with Meat Sauce, Buttered Vegetable, Hot Roll, Butter, Jello, Milk  
**THURSDAY, MARCH 31**  
Hamburger or Cheeseburger, Potato Chips, Buttered Vegetable, Assorted Fruit, Milk  
**FRIDAY, APRIL 1**  
Fish on Bun, Potatoes, Buttered Vegetable, Jello, Milk

**PLYMOUTH Community Credit Union**  
Serving PLYMOUTH people.



# Schoolcraft may enter retail trade

By RICHARD GOLD

Schoolcraft College soon may go into retailing. The hand-tailored product will be information. The buyers will be small and medium-sized businesses, in the communities Schoolcraft serves. The price to businesses—negligible. At its March 30 meeting, the Schoolcraft Board of Trustees will consider accepting a grant to join project SEM-TAP (Southeastern Michigan Technical Assistance Program). If trustees vote to accept this year's \$5,000 grant from the Economic Development Administration, it may pave the way for substantial funding at a later date, according to college president C. Nelson Grote.

The project will make technical information discovered through federal research more available to business and industry.

The community college would serve as a pipeline for the "technology transfer."

Ronald Griffith, dean of Schoolcraft's community services, last week at a study session described the school's role as a conduit.

"THE KEY word here is technology transfer. The small business person, and some of the smaller firms in industry, have not taken advantage of the knowledge available to short circuit design problems."

The community college would be the mechanism to get the information into Michigan. We would also be the first in line to take advantage of the information.

If Schoolcraft decides to accept the grant, it would join a network of other community colleges in southeastern Michigan and the "wholesaler" in the operation, an Ann Arbor-based think-tank called ERIM (Environmental Research Institute of Michigan).

Griffith said ERIM has a history of working with federal agencies, particularly those concerned with federal research and development. It would offer "staff and facilities that provide an impressive local resource for technical assistance and contacts with

other technical resources such as universities."

The first year goals of the program would be modest, Griffith said. Most of the grant would be used to inform the community of the project's existence.

Future funds could amount to \$250,000 a year, Grote said.

"It's being field tested here," he

## County offers food program

Up to 3,000 additional people could have an extra \$25 worth of essential food items each month by calling for an appointment to seek certification for the WIC Program.

The Wayne County Health Department was recently funded by the USDA to bring WIC (Women, Infants & Children Supplemental Food Program) to 5,000 out-county low-income residents who qualify either through nutritional or medical risk factors.

WIC seeks to supplement the diets of women during pregnancy and for six months postpartum, and infants and children through age 4½. Books of coupons are distributed monthly which can be used at WIC-approved stores in Wayne County to purchase formula, milk, eggs, cheese, juice and cereal. These approved stores are both chain and independent stores located in communities across the out-county area.

Individuals may seek certification by either a public health nurse or nutritionist.

Residents of out-county areas north of Michigan Avenue, including Garden City, Westland, Wayne, Canton, Plymouth, Northville, Redford, Livonia, Dearborn and Dearborn Heights should call the Wayne County Department of Health at 274-2800, ext. 234.

said. "First it's southeastern Michigan, and if it's successful here, the entire state, and then the rest of the country."

"It could give us status and visibility."

The initial thrust would be to make businesses more energy efficient.

According to Griffith, the program would be free to Schoolcraft—out of

pocket costs would be reimbursed by the federal government—and "modest" for users.

The price of the service to local businesses would depend on contracts they signed with Schoolcraft.

Most trustees warmed to the project and agreed when Trustee Gerald Cox said, "You know, we've gone to the moon. But what good does that do for me now? I think it's a great idea."



## Rotary donation

Clarence DuCharme (left) presents a \$500 donation from the Rotary Foundation of the Rotary Club of Plymouth to Jim Sinclair for the Plymouth-Canton Junior Athletic Association. (Staff photo)

## Business on the rise

A travel business survey, recently taken by the Southeast Michigan Travel and Tourist Association, revealed that business was generally in the increase for the year 1976.

Sidney L. Baker, association president, announced that while the increases in business were modest, generally under 10 per cent, one camping supply company had a remarkable 65 per cent increase in its business for the year.

A spokesman for the company, Raupp Campfitters of Royal Oak, indicated that the significant increase was due to more complete inventories of items most wanted by campers. Camping in Southeast Michigan has become one of the area's most popular pastimes, especially for weekend mini-vacations.

While 70 per cent of those responding to the survey indicated they had overall increases in business, most were located outside the City of Detroit. As one downtown Detroit respondent put it, "Last year's unrest and increase in crime in the city had hurt our business. We do look forward to a better year in '77 because of

much better protection throughout the city."

The Southeast Michigan Travel and Tourist Association is a non-profit organization dedicated to informing the traveling public of recreational and vacation opportunities in the nine counties that make up Southeast Michigan. Free publications covering virtually all activities may be obtained by writing: SMITA, 1200 Sixth St., Suite 312, Detroit 48226.

## Concert band plays Mar 25

Leonard B. Smith will conduct the Detroit Concert Band in its first concert of the 1977 season at 7:30 p.m., March 25 at Southfield-Lathrup High School Auditorium.

Imogene Bird, soprano, and William E. Lane, trombonist, will be featured.

The concert is sponsored by the Southfield-Lathrup Band. Reserved-seat tickets at \$4 each are available by mailing a check payable to the Southfield-Lathrup Band, 19301 Twelve Mile, Lathrup Village 48076.

For further information, call Mr. Aiuto at 354-7646.

**If you hate pests, you'll love Terminix.**

Nobody hates pests like Terminix hates pests. For professional pest control with complete satisfaction call your Terminix man. Ask about safe, economical regular treatment to assure a sanitary home or business.



TERMITE and PEST CONTROL

**834-6900**

## GARAGE DOOR OPENERS

BY ALLIANCE

MODEL GS 450

**\$168<sup>88</sup>**

INSTALLED  
SOLID STATE  
CONTROLS  
**\$188** DIGITAL  
CONTROLS

1 YEAR WARRANTY

ANTENNA SERVICE CO.

WESTLAND 326-7575 PARTS & SERVICE PONTIAC 335-9079

## UNFINISHED FURNITURE

**20% OFF SALE**

ALL ITEMS

**VILLAGE WOOD SHOP**

(across from Arborland)

3408 Washtenaw Avenue

Ann Arbor, Mich. 973-2133

DAILY 10-7 SUN. 12-5

## ARBOR DRUG CENTERS, INC.

TWO LOCATIONS TO SERVE YOU

REDFORD PLYMOUTH & INKSTER WESTLAND MIDDLEBELT & ANN ARBOR TRAIL

7 STORES TO SERVE YOU

• for Nearest Store Location call 336-4700

## BATHTUBS REFINISHED

in the home WITHOUT REMOVAL

EXPERT PORCELAIN REPAIR CO. Resurface & Renew Bathtubs at a fraction of replacement cost.

White & Colors 2 YEAR GUARANTEE Call Ann Arbor 994-5811 Southfield 559-5166

\* PRE-SEASON SAVINGS \*

ON ALUMINUM

\* 3 TRACK STORM WINDOWS

4 for \$108.00 INSTALLED

\* ONE INCH STORM DOORS

\$79.00 INSTALLED

**FRANK'S** SASH & SCREEN 846-6480

REBATE COUPON

GOOD FOR \$5.00 ANY INSTALLED STORM DOOR LIMIT 3 DOORS

REBATE COUPON

GOOD FOR \$2.00 PER INSTALLED STORM WINDOW LIMIT 15 WINDOWS

## MARCH SWAG SALE

1/3 - 1/2 OFF!

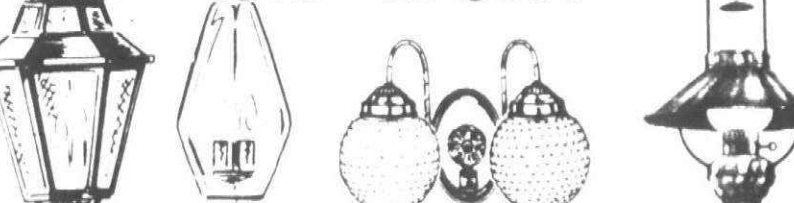

PUT A LITTLE LIGHT IN YOUR LIFE

HRS: MON. - FRI. 10-8

SATURDAY 9-5:30

Garden City

Lite House Electrical, Inc.

30409 Ford Road

1 MILE WEST OF MIDDLEBELT, CORNER OF HENRY RUFF

**525-6310**

HAROLD GLEN, M.D., P.C.

Diplomate of the American Board of Obstetrics and Gynecology  
Fellow of the American College of Obstetricians and Gynecologists  
Fellow of the American College of Surgeons  
Fellow of the American Fertility Society

ANNOUNCES THE OPENING OF AN ADDITIONAL OFFICE AT

620 BYRON ROAD  
HOWELL, MICH. 48843  
(517) 546-5322

FOR THE PRACTICE OF  
DISEASES OF WOMEN AND FEMALE SURGERY  
INFERTILITY  
FAMILY PLANNING

REDFORD TOWNSHIP OFFICE  
(313) KE 7-5857

26684 GRAND RIVER AVE.  
REDFORD TOWNSHIP, MICH. 48240

EMERGENCY: CALL (313) 569-1190

MEDICAID AND ALL HEALTH INSURANCE PLANS ARE ACCEPTED  
AT BOTH OFFICES

**\$1 ONE DOLLAR \$1**

## THE WONDER/HOSTESS THRIFT STORE

37051 AMRHEIM RD., LIVONIA, MICHIGAN

WILL REDEEM THIS COUPON FOR \$1.55

WITH THE PURCHASE OF \$3.00 OR  
MORE IN MERCHANDISE

**SAVE-SAVE-SAVE**

ON WONDER BREAD, HOSTESS CAKES,  
POTATO CHIPS, CANDY, COOKIES, DONUTS

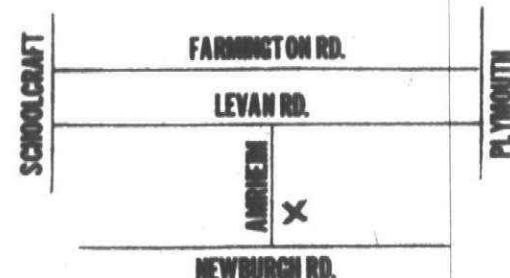

COUPON EXPIRES APR. 4, 1977

**\$1**

**\$1**

## LEES CARPETS SALE

3 DAYS ONLY • THURS., FRI., & SAT.

**SAVE 15% TO 30%**

**LEES SALE**

Because of the overwhelming success of the Lees Carpets National Sale Days, Lees Carpets has authorized the extension of the sale and we're passing the savings on to you! Hundreds of colors, textures, patterns and styles! Please Hurry. Sale for Limited Time Only!

**Rite CARPET**

BRIGHTON STORE  
8497 W. Grand River  
Brighton Mall  
227-1314  
9-9 Daily  
9-6 Tues.-Wed.-Sat.

7 MILE & MIDDLEBELT  
ACROSS FROM LIVONIA MALL  
**476-8360**

9-9 Daily 9-6 Tues.-Sat.

CAN'T COME IN?  
PHONE 476-8360

Our carpet consultant will call at your home with samples...no cost or obligation.



• Master Charge  
• Bank Financing



# JOIN THE GROUP



If you're interested in your community and anxious to make some money in your free time, we're interested in you. We want you to become part of our very special team.

It's a group of conscientious young men and women who deliver the Observer & Eccentric. We need students who want to gain valuable experience outside the classroom, experience in the business world and about dealing with customers. We're hoping to find kids who would like the opportunity to earn special prizes, like televisions and radios, for a little extra work. In short, we need you, and your friends, to deliver the Observer & Eccentric to your neighbors every Monday and Thursday.

If you're at least 11 years old and want to know more, return the coupon to our circulation department and learn about carrier opportunities with The Observer & Eccentric Newspapers.

NAME.....

ADDRESS .....

CITY .....

STATE ..... ZIP .....

TELEPHONE NUMBER .....

AGE.....

Mail to:  
Observer & Eccentric  
Circulation Department  
38251 Schoolcraft Road  
Livonia, MI 48150  
or call: 261-3800

The  
**Observer & Eccentric**  
Newspapers



# BREVITIES



## SAFE BOATING

March 23, 28, 30—Plymouth-Canton Community Schools continuing education department is offering a course on boating safety from 4-6 p.m. in Room 120 of Plymouth-Canton High School. The course allows 12-16-year olds to earn a safe boating certificate, which enables them to operate a motor boat without adult supervision. No pre-registration is necessary, but students must attend all three sessions. There is no charge for the class. For more information, call 459-1180.

## EDGAR CAYCE

March 24—The Edgar Cayce Study Groups of Plymouth will present "The Face of Jesus" slides, narrated by Wayne Erickson at 8 p.m. in Clarenceville High School, 20155 Middle Belt, Livonia. The program is open to the public at no charge.

## REGISTRATION DEADLINE

March 24—is the last day to register in order to be eligible to vote in the special school election on April 23.

## SALEM ROCKETTES

March 25 and 26—Tickets for the production "Same Old Song and Dance" to be held in the Plymouth Salem auditorium on March 25 and 26 at 8 p.m. can be purchased at the door. The cost is \$2 for adults and \$1.50 for students.

## MARDI GRAS

March 26—The Smith School Mardi Gras will be held from 5-9 p.m. in the school. Games, prizes, food, and a good time will be available for all.

## FISH HELP

FISH, the volunteer community organization which provides temporary assistance for neighbors in need, seeks your help to answer phone calls and provide transportation. Call Plymouth FISH at 453-1110.

## SOCCER COACHES

Western Suburban Soccer League is in need of coaches for spring soccer. Play will begin in early April. Anyone wishing to coach can contact Plymouth Recreation Dept. at 455-6620.

## Nurseries sponsor program

Information about nursery schools and early child development will be emphasized in a two-day program at Northville Square Friday and Saturday, March 25 and 26.

Planned in connection with the Week of the Young Child, the program is sponsored by nursery schools in Livonia and Northville.

It will be held in the lower level of the square on Main Street west of Sheldon from 10:30 a.m. to 4:30 p.m. each of the days and is aimed particularly at parents of children 2-7 years.

Refreshments, a mini-nursery school and appearances by a magician at 2 p.m. and a clown from 3-4:30 p.m. Friday are highlights for the children.

## PLYMOUTH NURSES MEET

MARCH 28—The Plymouth Registered Nurses meeting, changed to Monday at 7:30 p.m., will be held at the Plymouth Township Hall at Ann Arbor and Lilley Roads. Mrs. Kay Jones R.N., nursing consultant, will speak on Reality Awareness in Geniatrics.

## PURSELL IN PLYMOUTH

MARCH 28—U.S. Rep. Carl Pursell (R-Plymouth) will speak at the Livonia Republican Women's Club luncheon and general meeting at the Plymouth Elks Lodge, 41700 Ann Arbor Road at noon Monday. The price of the luncheon is \$3. For reservations, call Betty Kleaber at 421-1361.

## CHORUS REHEARSALS

MARCH 29—Plymouth Community Chorus rehearsals are held every Tuesday at 8 p.m. in the Middle School East music room, on 1042 S. Mill. Tenor and bass voices are being sought. For more information, call 453-4526 or 453-0539.

## SC child care center given first license

The Schoolcraft College child care center has received its first provisional certificate of approval from the Michigan Department of Social Services under a new state law.

While the center has been open a number of years, licensure was not required previously because the law had waived the requirement for educational institutions.

Schoolcraft's center was inspected and reviewed by the State Department of Public Health and fire marshal. The certificate will be in effect for six months. When it expires, the center will be reviewed, and the college then anticipates receiving a two-year license.

The center is supervised by Marilyn Petoskey. It can accommodate up to 23 children ages three to five at one time, and presently serves almost 100 children each week. It is open during the fall, winter and spring. Family registration is \$5 each semester and \$2.50 in the spring, and there is a 60-cent hourly charge for each child.

Established by vice president Edward V. McNally, the center is a service of the student affairs division of the college. Ms. Petoskey is assisted part-time by Nancy Michalak and four students, Jeanette Kniel and Carole Minear of Livonia and Barbara McCulloch and Christopher Leger of Detroit.

Children participate in physical activities such as climbing, tumbling and block building as well as arts and crafts activities. An outdoor swing set was recently donated to the center and Ms. Petoskey hopes to acquire additional outdoor equipment in the future.

The center is located in the first house next to the south student parking lot on Haggerty between Six and Seven Mile roads in Livonia.

## DIAMONDS

...are a valuable investment. With exquisite beauty and brilliance, the diamond remains a treasure from generation to generation. Our renowned reputation for integrity is your assurance of quality and value.

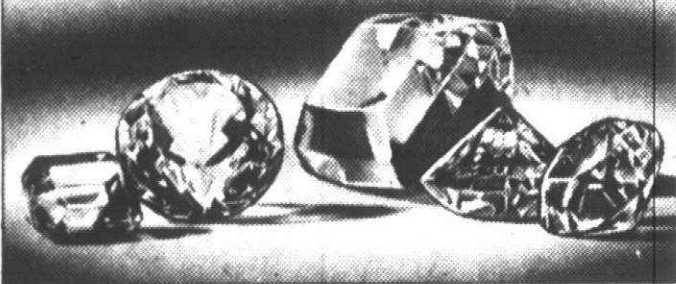

DIAMONDS AT SPECTACULAR SAVINGS

For one week only the

CHARLES W. WARREN

Westland store will feature a

special selection of Diamond

merchandise at reduced prices.

MARCH 27-APRIL 2

CHARLES W. WARREN

WESTLAND MALL  
427-2670

Proudly celebrating our 75th Anniversary.

WE HONOR THE AMERICAN EXPRESS CARD, BANKAMERICARD, MASTER CHARGE, OR USE OUR CHARGE.

# Highland Sound Shops

EVERYTHING YOU NEVER EXPECTED FROM AN APPLIANCE STORE.

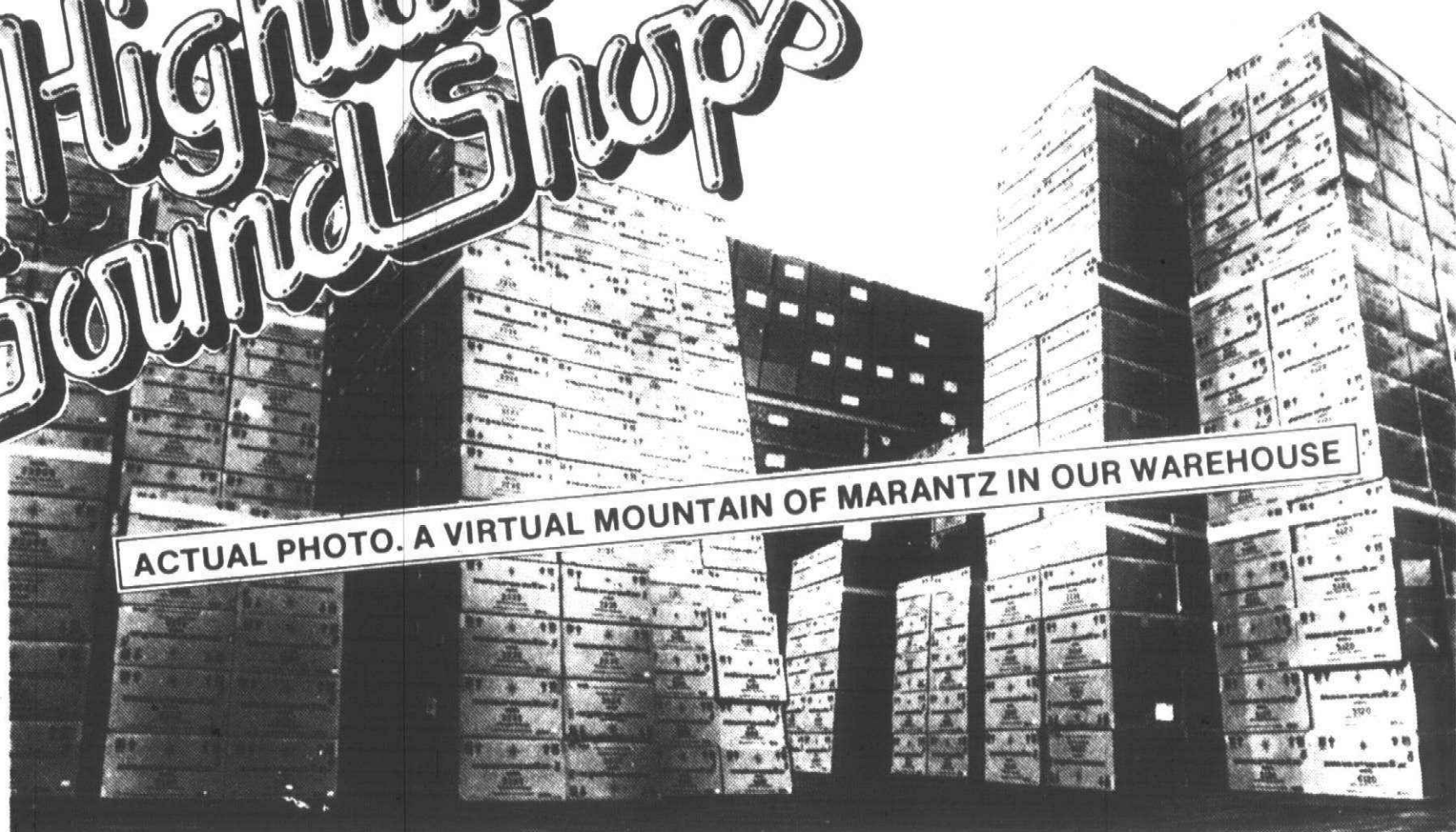

## Now We're Bigger Than Ever In Marantz With The Arrival Of The New Marantz Receivers.

We've always been big in Marantz, but now we're bigger than ever! Visit your Highland Sound Shop and see the exciting all-new Marantz receivers. See our great selection of other Marantz audio gear — speakers, turntables, tuners and amplifiers. Even though we're bigger than ever in Marantz our prices are as low as ever.

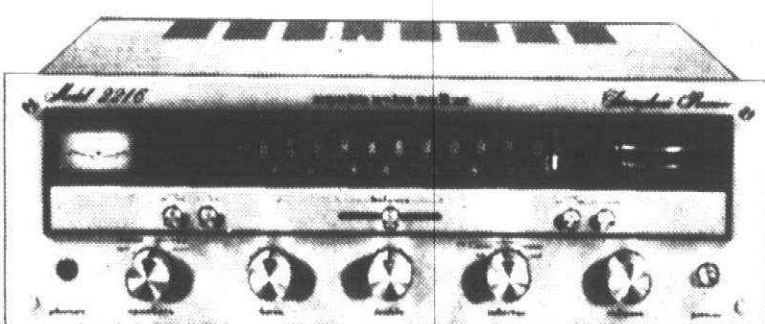

MARANTZ 2216 AM/FM FM-STereo RECEIVER BUY

Continuous power output of 16 watts per channel, min. RMS at 8 ohm load from 20 to 20,000 hertz, with no more than 0.5% total harmonic distortion. Outstanding performer. Suggested factory list price \$240.00.

**\$169**

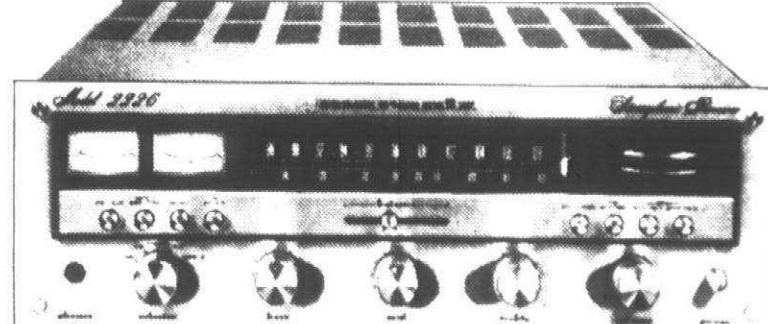

MARANTZ 2226 AM/FM STereo RECEIVER BARGAIN

Continuous power output of 26 watts per channel, min. RMS at 8 ohm load from 20 to 20,000 hertz, with no more than 0.3% total harmonic distortion. Direct coupled output. Suggested factory list price \$310.00.

**\$249**

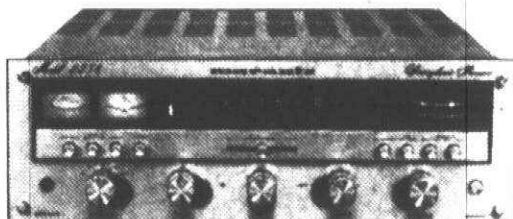

MARANTZ 2238 AM/FM RECEIVER

Continuous power output of 38 watts per channel, min. RMS at 8 ohm load from 20 to 20,000 hertz with no more than 0.1% total harmonic distortion.

**\$299**

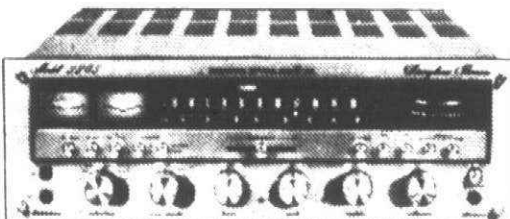

MARANTZ 2265 AM/FM RECEIVER

Continuous power output of 65 watts per channel, min. RMS at 8 ohm load from 20 to 20,000 hertz with no more than 0.08% total harmonic distortion.

**\$449**

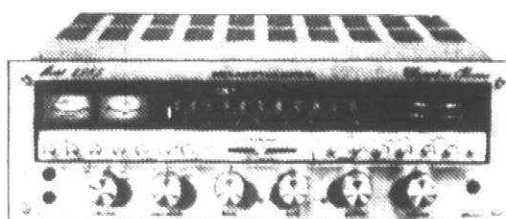

MARANTZ 2285 AM/FM RECEIVER

Continuous power output of 85 watts per channel, min. RMS at 8 ohm load from 20 to 20,000 hertz with no more than 0.08% total harmonic distortion.

**\$499**

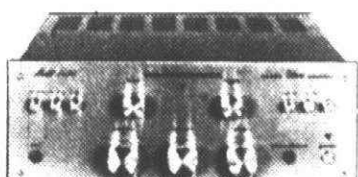

MARANTZ 1030 AMPLIFIER

Continuous power output of 15 watts per channel, min. RMS, at 8 ohm load from 40 to 20,000 hertz with no more than 0.5% total harmonic distortion.

**\$139**

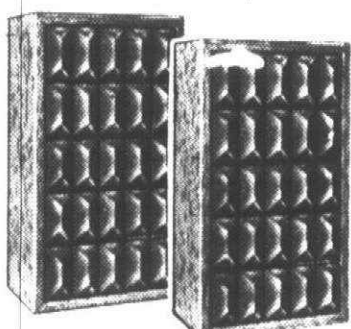

MARANTZ 12M SPEAKERS

Famous Marantz performance! Low Highland price! Super-buy! Suggested factory list price \$50.00.

**\$29 ea.**

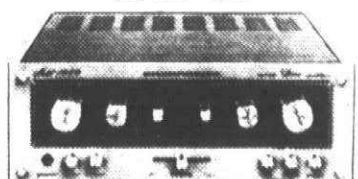

MARANTZ 1040 AMPLIFIER

Continuous power output of 20 watts per channel, min. RMS, at 8 ohm load from 20 to 20,000 hertz with no more than 0.3% total harmonic distortion.

**\$169**

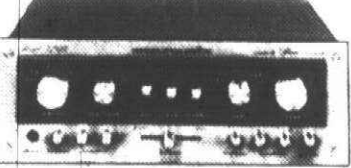

MARANTZ 3200 PREAMPLIFIER

Professional preamplifier and control console. High performance. Suggested factory list price \$250.00.

**\$189**



MARANTZ 6100 BELT-DRIVE

Anti-skate adjustment, adjustable tracking force. Base & cover. Suggested factory list price \$130.00.

**\$98**

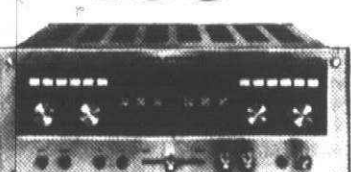

MARANTZ 1150 AMPLIFIER

Continuous power output of 75 watts per channel, min. RMS, at 8 ohm load from 20 to 20,000 hertz with no more than 0.1% total harmonic distortion.

**\$158**

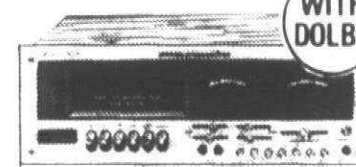

MARANTZ 5020 CASSETTE

Front-load access! Built-in Dolby Noise Reduction System. Suggested factory list price \$250.00.

**\$199**

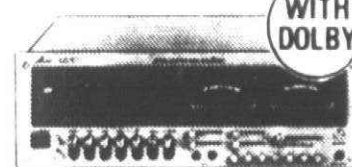

MARANTZ 5220 CASSETTE

Dolby Noise Reduction System & De-Emphasis Network. Suggested factory list price \$370.00.

**\$279**

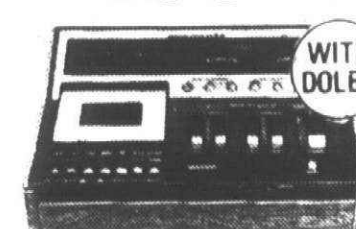

MARANTZ 5120 CASSETTE

Built-in Dolby De-Emphasis Network & Noise System. Suggested factory list price \$330.00.

**\$239**

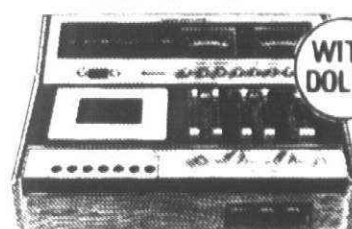

MARANTZ 5420 CASSETTE

Marantz top-of-the-line! Dolby features can be used externally. Suggested factory list price \$430.00.

**\$319**



MARANTZ 6200 BELT-DRIVE

Strobe-referenced electronic speed adjust. Base & cover included. Suggested factory list price \$200.00.

**\$158**



MARANTZ 6300 DIRECT-DRIVE

Servo-controlled. Gimbal bearings on tone arm. Base & cover included. Suggested factory list price \$270.00.

**\$198**



33600 PLYMOUTH ROAD

WEST OF FARMINGTON RD., IN LIVONIA

EASY TERMS • FREE SERVICE  
INSTANT CREDIT • PHONE 261-7810







## The Stroller:

# Life without energy

By W. W. EDGAR

When President Jimmy Carter took to the air waves the other night to sound a warning that our nation may be without energy by 1980, he caused a lot of eyebrow lifting.

One of the younger generation, on hearing the warning and fearing the worst, asked, "My God, what will we do? How can we get along without gas and electricity?"

Before anyone could answer, he continued, "Just think what that means. We wouldn't have radio or television. We would have no lights and what would we do for heat?"

Then, turning to The Stroller, who is many years his senior, the young lad asked, "Just what will we do?" He seemed frustrated just at the thought.

Well, for the benefit of the other young folks in the present generation, even if we do run out of energy such as gas and oil—and that means gasoline, too—things won't be as bad as they might seem. In fact some things might even be more enjoyable.

When The Stroller was a young lad we lacked many of the things we have today.

WHEN WE were told, along about the turn of the century, that the day was not far away when we could have a little box in our home that would bring us the voices of people giving us the news of the day, we listened in disbelief.

Finally, it came. It was the strangest thing. When the little machine was turned on, folks not only listened but sat and watched it. Imagine what folks would think today if you

told them you were going home to watch radio.

Now, we not only have radio in our homes, but in our autos. The world is brought right to our seat at the steering wheel while going along the highway.

Before radio we had music in the home. But it was from what we called the talking machine. It was a Victrola that played records and you had to wind up the spring with each playing.

At the same time we had kerosene lamps—the forerunner of the electric light. It was the duty of the young folks in each home to see that the lamps were filled with the fuel and each Saturday time was taken out to trim the wicks.

And automobiles. They were for the rich. The rest of us walked. We walked to school. We walked to the neighborhood grocery store (there were no supermarkets) and we walked to church regardless of how far it was or the weather.

The Stroller well recalls one Sunday morning when, about a half mile from home, he got stuck in the snow drifts. It was a precarious moment, for at the time he had a perfect attendance record in Sunday school and he was afraid he would miss. Fortunately, he was rescued in time and his record remained intact.

THEN ALONG came television and our entire lives changed. People now sit at home and watch the entertainment on the screen and watch events almost as they happen. The news not only comes to your door, but football and baseball games are played in living color right in your living room.

With all this, the old-time neighborhood visits passed from the scene. The old-time poker and pinocle clubs that were the highlights of entertainment, vanished. Everyone remained home and watched television.

Having the pictures come into your home also did away with conversation. In the days before the tube, families used to sit around after a meal and chat during the evening. It was fun talking with your parents. These chats are gone now.

## Bands earn honors

Central Middle Bands won ratings of excellence in district band festival competition held recently in Romulus.

Both the advanced and intermediate—seventh and eighth grade—bands earned honor ratings. The seventh graders earned a division one—excellence in every respect of performance—while the eighth graders received a division two rating.

Between the two bands, some 180 students entered the competition.

The eighth graders performed Pagentry Over-

ture by Edmundson. Music for a Ceremony by Morrissey, and Charter Oak March by Osterling.

Seventh graders performed Jush Guard by Ployhar, Welsh Folk Suite by Daves, and two contemporary dances by Johnson. Sightreading judge Dave McCoy of Olivet College said: "This group demonstrates excellent training and musicianship. I wish some other groups could follow their example."

The Central Middle bands are directed by Michael P. DiCuirici.

## Rush for passports expected this year

The U.S. Postal Service expects passport applications made at post offices this year to reach an all-time high. Postmaster Joseph J. Loukotka said. The Detroit post office is one of about 220 postal facilities in the 13-state central region that accepts applications for passports.

His prediction is based on reports from the passport office of the U.S. State Department which say that passports being issued this year are running ahead of the same period in 1976, and that a substantial increase for 1977 is expected.

Loukotka said passports issued in

1976, a record year, increased some 16 per cent over 1975, and the postal service, one of several organizations accepting passport applications for the state department, accepted more than 725,000 in 1976, compared with 706,000 in 1975. Post Offices in Wayne County issued 18,496 last year.



## THRIFTIER THAN EVER

LENNOX

Central Cooling

### FEATURES INCLUDE:

- HIGH EFFICIENCY RATING
- TWO-SPEED FAN TO MATCH EVERY COOLING NEED
- ENERGY SENSITIVE CONTROLS
- LOW COST OF OWNERSHIP

Get an installation estimate today

KEETH

HEATING &amp; AIR CONDITIONING CO.

400 N. MAIN ST. PLYMOUTH

453-3000

Certified LENNOX dealer

WE TRY HARDER  
AIR CONDITIONING • HEATING

Observer  
local news  
office  
461 S. Main  
Plymouth

## IVORY VANLINES

JOHN F. IVORY

the carrier who cares.

Let Ivory Vanlines be your mover. For over 50 years we've been providing trustworthy nation wide moving service for families and businesses. We also move electronic gear, industrial machines, exhibits and displays.

The John F. Ivory Company have offered personalized service for 60 years in the greater Oakland County area. Costs are a factor. We have experience, dependability and skills. Call 873-5000 8035 Woodward Ave, Detroit or in the Birmingham-Bloomfield area call Phoenix Moving & Storage 642-4511

IVORY VANLINES  
LCC, MC7-2235

COPYRIGHT 1977, SUPERX DRUGS

# SUPERX DRUGSTORES

OPEN 7 DAYS A WEEK!  
WE RESERVE THE RIGHT TO LIMIT QUANTITIES

THURSDAY, FRIDAY, SAT. ONLY

**SUPER X RUBBING ALCOHOL**  
16 OZ.  
**19¢**  
Limit 1

**VALET ICE CREAM**  
1/2 GAL.  
**69¢**  
Limit 1

**NOXZEMA SKIN CREAM**  
4 OZ.  
**89¢**

**PUFFS 200 CT. TISSUES**  
**49¢**  
Limit 1

**REESE'S CHOCOLATE COVERED PEANUT BUTTER EASTER EGGS**  
SWEET-TOOTH SPECIAL!  
**87¢** EACH  
6 PACK

**PLANTERS DRY ROASTED PEANUTS**  
8 OZ. JAR  
BUY-EXTRA BARGAIN!  
**69¢**

**POLAROID POLACOLOR 2 TYPE 108 FILM**  
**4.88**  
Reg. \$5.49

**KODACOLOR REPRINTS SPECIAL**  
FROM ONE KODACOLOR NEGATIVE  
Limit 15 prints per negative FOR **3.53**  
EXPIRES March 29

**COMPARE OUR LOW, LOW DISCOUNT PRESCRIPTION PRICES...**  
YOU'LL SEE, YOU'LL SAVE!

2 LOCATIONS

In Plymouth  
240 N. Main  
453-6860  
OPEN MON.-SAT. 9-9 SUN. 10-7

In Canton  
5780 SHELTON  
455-2820  
OPEN MON.-SAT. 9-10 SUN. 10-7

# American Home Center

HAVE WE GOT BARRELS

NOW IS THE TIME TO PLANT EVERBEARING STRAWBERRIES

## GROW STRAWBERRIES BY THE BARRELFUL

WE'VE GOT THE BARRELS AND THE EVERBEARING STRAWBERRIES!

Strawberries are just about everybody's favorite small fruit, yet if you want the real mouth-watering strawberry flavor and true fragrance, you must grow your own. Because only fully ripened strawberries are the real thing. This doesn't mean you need a large garden patch or even several 20 foot rows in order to produce a harvest—you can grow a respectable crop in a very small area. And as a matter of fact, you can grow them in a BARREL OR WOODEN TUB. There is nothing really new about these methods—people have been growing strawberries in barrels for ages in Europe and, to some extent, here.

You can even grow a crop on a small apartment terrace, provided you have plenty of sun and water and feed your plants regularly. Early spring is the best time to set in a crop of strawberry plants. There are some fine new varieties of repeat-cropping strawberries that give more than one harvest a season. Strawberries are perennial plants, so they will last for years. And you can root baby plants that dangle from runners, using them to replace the parents when fruiting declines in a few years. Further, even between harvest, strawberry planters are decorative assets to your garden.

BARREL AND TUBS: A WOODEN BARREL IS BEST, for a metal one is likely to heat up too much in summer's sun and this is bad for plant roots. You can use an old barrel except one that contained pickles, vinegar or sauerkraut. Old barrels are obtainable in a hardware store or shop catering to home-made wine hobbyists, such as American Hardware. Before you use an old one, scrub out the interior with a stiff scrubbing brush and two or three washings of strong detergent, then rinse well. (Salt or other materials might have been in it that will kill plant roots). Bore a row of 1 1/2 inch holes 6 inches up from the bottom, spacing them 6 to 8 inches apart. Measure first and make a mark where the center of each hole will be, so they will be evenly spaced, for the barrel circumference changes on each row. Make a second row about 6 inches above the first, then a third row, and so on till you reach 4 to 6 inches from the top. Stagger each row of holes so that they center between those of the row below.

In the bottom, bore 1/4 inch holes for drainage—eight to 16, according to the size of the barrel or tub. Then roll the barrel to its permanent site and set it up on three or four bricks to keep it off the ground. Filled with soil, barrel get too heavy to move easily. Cover the bottom with a layer of coarse gravel 3 inches deep. On the top of the gravel center a tall 1 pound coffee can with both top and bottom removed and fill it with gravel or sand. Then fill the space around it with soil, gravel or sand. Then fill the space around it with soil, packing it down till it reaches about the center of the first row of holes.

Trim the roots of the strawberry plants (see sketch) and remove all dead or yellowed leaves, leaving three to six healthy ones. Working from inside the barrel, plant one strawberry plant in each hole till the junction of roots and crown barely reaches the inside of the barrel. Place each plant near the top of its hole to allow for settling of the soil. Spread roots fan-wise, pack soil over them till the hole is covered.

When the whole row is planted, water the soil gently with a fine spray till it is soaked. Let it settle for a few minutes, then with a gentle twisting motion, lift the coffee can until its bottom nearly reaches a level of the soil. Refill the can with sand or gravel, then pack soil around it as before. Plant a row of strawberry plants in the holes at that level. Proceed with planting one row at a time, lifting the can and filling it. When the can top is level with the barrel top, leave the can in place and do not fill the top 4 to 6 inches with gravel.

The sketch of the cut-out barrel shows the column of gravel that has been created through the center of the soil. This will be the place for watering, a kind of "watering column." If you like, you can plant a colorful annual plant in a pot that fits into the can, removing it when watering is needed. Plant a row of strawberries 8 inches apart in the top of the barrel.

**50 Gallon WHISKEY BARREL**  
Reg. 29.95 **19.99**

**30 Gallon SLACK BARREL**  
Reg. 19.95 **12.99**

**USED NAIL KEGS**  
Reg. 2.99 **1.99**

**Half Barrel PLANTER**  
Reg. 14.95 **9.99**

**20 Gallon SOLID OAK CRACKER BARREL**  
Reg. 19.99 **12.99**

**20 Gallon FLOUR BARREL**  
Reg. 14.95 **9.99**

**10 PLANTS Reg. 1.99 Sale Only 10 for 1.44**

**SPRING HAS SPRUNG AMERICAN!**

**NOW IS THE TIME TO PLANT STRAWBERRIES!**

**ALL MATERIALS NEEDED FOR YOUR COMPLETE STRAWBERRY BARREL ARE NOW IN STOCK AT AMERICAN!**

Use Your or Also Layaway Orders Accepted

MICHIGAN'S MOST UNUSUAL HARDWARE STORE

# American

HARDWARE-LUMBER & SUPPLY COMPANY  
31245 EIGHT MILE ROAD corner MERRIMAN  
LIVONIA

**DAILY 8 - 6 SUNDAY 10 - 4**

**476-6240**



Large variety of beautiful hanging plants  
in 6" pots ..... Our Discount Price **\$4<sup>99</sup>**

<b>Vitamin E 400 I.U. Natural -Bottle of 100</b>		
<b>Michigan Pharmacal Brand .....</b>	<i>Our Discount Price</i>	<b>\$372</b>

# The Prices Alone Make it Worth the Trip





### Bike giveaway

A bicycle is among the prizes to be given away during the Mardi Gras beginning Saturday in Smith Elementary School, Plymouth. Dozens of prizes will be given away during the all-day fundraiser for the school. Showing off the bicycle some lucky youngsters will take home are: (from left) Anne Thompson, Stephanie Escote and Anne Ward. (Staff photo)

## —From our readers— Yack's questions answered

Editor:

This letter is in reference to my motion to postpone the April 23 bond election until the board of education's regular June election. This action was taken for three reasons:

• It was my position that additional information was required (in the form of board action) before voting on the bond issue.

• It was my hope that a resolution to delay might result in swifter decision making by the board.

• It was my feeling that there was insufficient time to supply the electorate with adequate information on which to base a positive decision.

As far as reasons one and two are concerned, the board of education has taken action on: 45-15, the design of the new facilities, the possible construction of a new high school, and the establishment of an attendance boundary committee.

Yet to be acted upon are alternative plans for 1977-78 if the bond issue or millage request (or both) are defeated. Both plans have been discussed extensively, but as yet no formal action has been taken.

Given the present body of information, I am now fully prepared to vote in favor of the bond issue. A delay in a yes vote by the electorate will only produce more over-crowding, more bussing, more disruption, and in my opinion, reduced student achievement

and reduced property values.

The one point which does deserve consideration is the necessity of providing the electorate with sufficient information on which to make a decision.

As to whether a plan exists to accomplish this, you are cordially invited to attend the election kick-off to be held on March 28 at Plymouth-Canton High School.

I can assure you the board has spent more than 100 hours studying the complexities of the bond issue.

It is my hope that each citizen will

take the necessary time to read the information provided and make a decision he or she can live with.

THOMAS YACK  
School Board Trustee

"Shop  
your  
local  
paper  
for  
bargains."

Enjoy AN UP-TO-DATE Bathroom

CUSTOM MADE VANITIES  
ANY STYLE SIZE OR COLOR VANITIES  
COUNTER TOPS  
INSTALLATION AVAILABLE  
FREE ESTIMATES

FORMICA

MIAMI-CAREY BATHROOM ACCESSORIES

**Plymouth Bath and Cube**  
748 STARKWEATHER (old village), PLYMOUTH  
MON.-FRI. 10-6 453-2666 SAT. 10-3

SPECIAL  
Center Cut Pork  
**RIB CHOPS \$1.39 LB.**  
Price good thru Sunday March 27, 1977

**STAN'S** Supermarket  
38000 ANN ARBOR RD., LIVONIA  
464-0330  
MONDAY-SATURDAY 9-9 SUNDAY 10-5

## Grand OPENING

### American Home Center

★ WINECELLAR ★ GOURMET SHOP & BATH BOUTIQUE  
★ STONEWARE ★ BULK COFFEE, TEA, SPICES

INTRODUCTORY OFFER!  
GROUND TO YOUR TASTE  
PURE GOURMET COFFEES

DECAFFINATED COLUMBIAN COFFEE **3.89 lb.**

EXOTIC-AROMATIC

ROYAL KONA from Hawaii **3.99 lb.**

YOUR CHOICE OF THESE GREAT COFFEES

SNAPPY MEDIUM BRAZILIAN SANTOS BOURBON **3.44 lb.**

YOUR CHOICE COLUMBIA SUPERMO FRENCH TOAST **3.44 lb.**



- We have coffee mills
- All kinds of bulk tea
- 60 types of spice to suit your taste

### MORE GRAND OPENING SPECIALS

2nd Floor Wine Cellar  
BLUE RIBBON  
**MALT**  
Regular 3.49 **2.49**

2nd Floor Wine Cellar  
MONTACHA Reg. 39¢  
YEAST only **19¢**  
Good for 5 Gals. wine

5 Gallon **CARBOY**  
Reg. 7.95 **5.88**  
(Wine Jug)

ALL OUR GREAT  
**WINE CONCENTRATES 20% OFF**  
OVER 90 VARIETIES

WINE MAKING  
**AIR LOCK 57¢ EA.**  
Reg. 98¢

OLD FASHIONED  
**PENNY CANDY\***

ON OUR 2ND FLOOR! 20 OF YOUR  
FAVORITE OLD FASHIONED CANDIES  
YOUR CHOICE **\*3¢ EACH** ALSO AVAILABLE BY THE POUND

**24 FLAVORS OF STICK CANDY TOO!**

REAL OLD FASHIONED  
**SODA POP**  
CONCENTRATE  
• BIRCH BEER • CHERRY • ORANGE  
• RASPBERRY • STRAWBERRY • GINGER BEER  
• SASSAPARILLA  
HIRE'S ROOT BEER CONCENTRATE  
Concentrate Makes 5 Gal. Reg. 1.29 **88¢**

Use Your or — Also Layaway Orders Accepted  
MICHIGAN'S MOST UNUSUAL HARDWARE STORE

**American**

HARDWARE-LUMBER & SUPPLY COMPANY  
31245 EIGHT MILE ROAD corner MERRIMAN

LIVONIA **DAILY 8-6 SUNDAY 10-4 476-6240**

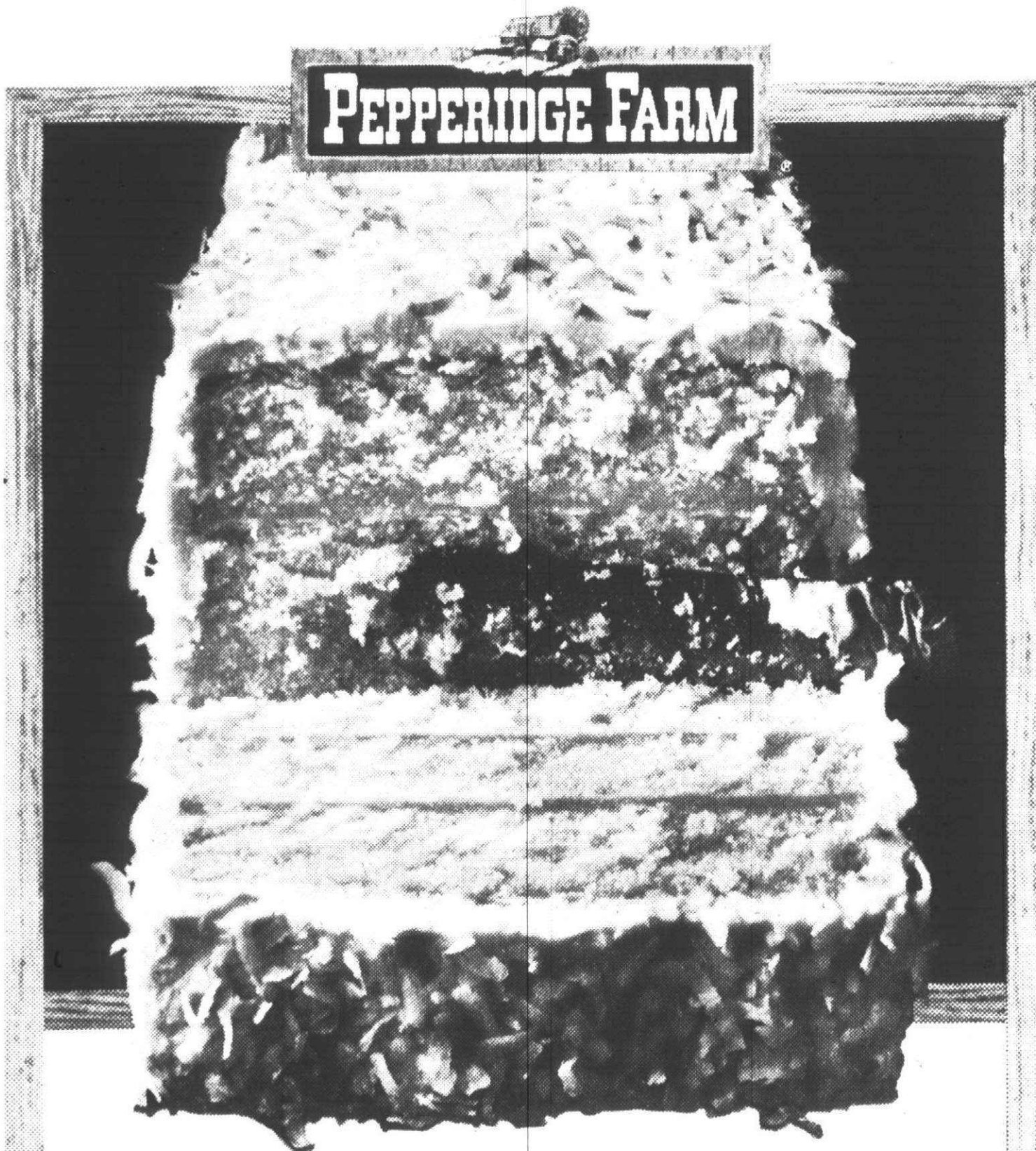

**Lemon coconut layer cake!**  
**One of five special flavors**  
**from Pepperidge Farm.**

(Here's 10¢ to try one for dinner tonight.)

10¢ **PEPPERIDGE FARM** 10¢

Save 10¢ on our special Layer Cakes: Lemon Coconut, Boston Creme, Maple Spice, Banana and Deep Dark Chocolate.

Present this coupon to your grocer, who is authorized to allow you 10¢ toward the purchase of one package of any of the above varieties of Pepperidge Farm Frozen Layer Cakes.

GROCER: When all terms of this offer have been fulfilled by the consumer and by you, this coupon will be redeemed by your Campbell representative, or mail the coupon to COUPON REDEMPTION PROGRAM, BOX 1000, ELM CITY, NORTH CAROLINA 27822, for face value plus 5¢ handling. Any other application constitutes fraud. Invoices proving purchase of

LEMON COCONUT LAYER CAKE

383/3100

Coupon expires Aug. 31, 1977



# TEL-TWELVE MALL

HOSTS

4th Annual

## ARCHDIOCESE OF DETROIT ART SHOW



March 22-27

Over 350 exciting works of art will be on display including graphic arts, jewelry crafts, sculpture, weaving, stichery and much more!

Contributing high schools are:

- Benedictine
- Brother Rice
- Catholic Central
- Holy Redeemer
- Immaculata
- Marian
- Our Lady of Mercy
- St. Clements
- St. Martin DePorres
- St. Mary's of Redford
- Shrine
- University of Detroit

Coming Soon!  
**BOAT SHOW**  
March 31 through April 9

# TEL-TWELVE MALL



Plenty of Free Parking  
Climatically Controlled  
Enclosed

Daily 10:00 a.m.-9:00 p.m.  
Sun. Noon-5:00 p.m.

Twelve Mile Rd. & Telegraph  
Southfield

## From our readers

### Dropout tells problems at Salem, Canton high

Editor:

I have been reading the articles about attendance problems at Plymouth Salem and Plymouth Canton high schools. As a dropout I would like to say how it really is at the schools.

I don't feel absenteeism is the parents' fault. I have seen parents try to get kids to their classes but they cannot follow them all day and walk them to their classes.

My parents busted their backs to try to get me to my classes. My mom made out reports and gave them to my teachers to fill out. All they had to do was write yes or no answers to a couple of questions and write down the number of times I had not been in class. She could not even get a 20 per cent cooperation.

The principal of Salem and my counselor said they would make sure the teachers filled them out. She still didn't get very many of those reports. I was put on structured scheduling—that is where I had to be at a certain place all through the day and get my schedule signed by the teacher in charge. The teachers got mad when I asked them to sign and told me to forge their names.

My counselor kept asking me to see the school psychologist so I finally did. The psychologist was real nice when my mom was there but as soon as she left he said that it was my parents' fault. That made me mad and I told him that it wasn't their fault, it was mine. I am responsible for my own actions.

I never went to see him again. I know for a fact that he told other kids the same thing, and they agreed so they didn't have to blame themselves.

It is a cop out for the kids. Every single one of those kids at the high schools are old enough to be responsible for their own actions. They aren't little kids anymore. I don't think it is a bit fair to blame the parents. I am sure there are some parents who don't care but I'm just as sure that there are more parents who do care but cannot get the school to cooperate.

WHY DO the kids skip? The kids skip because it is so easy.

Nobody at the school cares if you are in class. My area coordinator, my counselor and my teachers would ask me if I had been to any of my classes and I would say no. That was the end of it. They didn't do anything to see that I was reported or suspended. The faculty just doesn't care.

The kids also skip because they would much rather be with their friends than sitting in a classroom. The modular scheduling just makes it easier to skip because no one is going to stop you in the hall and ask why you aren't in class.

I feel that if they do away with modular scheduling and have all day school where there is no free time and strict discipline, the attendance problem would stop being such a big problem. It also would do some good to make sure that anybody who doesn't belong at the schools are kept off school property.

The strict discipline also would help to stop the filthy language between the teachers and students. I think that nobody should be allowed in the halls at anytime. If this was to be done it would stop the free flow of drugs in the schools that are ruining a lot of our lives. It also would stop the sex in the schools.

Salem and Canton aren't schools, they are the filth and grim that drag us down. All I saw at that school was filthy language, kids out of their heads from drugs or booze, and free open sex.

This is what's going on at the high schools. This is why we, today's teenagers, are so disgusting. I am very disappointed and disgusted with the way the high schools are run. If the school had been on a strict schedule where there was no free time, except for lunch, and very strict discipline, I would still be in school today. So many other kids are dropping out because of the school's conditions.

A dropout getting school through the mail and loving it too, no thanks to Salem and Canton.

DONNA YOUNG  
Plymouth

Classified Ads - Phone 522-0900



ROCKWELL

VERY COMPLETE!!

You may add features to this model 575PD, printer & display or you may reduce to any one of their 31 models, to fulfill your requirements.

Office Model Printers from

\$129<sup>95</sup>

WE SERVICE ALL OFFICE MODELS WE SELL  
PHONE FOR ONE OF OUR DISTRICT MANAGERS

RENT-LEASE-OFFICE FURNITURE  
**QUIST TYPEWRITER CO. INC.**

The Quality House  
(2nd Bldg. N. of Maple)  
1717 Stephenson Hwy., Troy

689-8000

**GNC COUPON DAYS GNC**

WESTLAND SHOPPING CENTER  
DEARBORN-FAIRLANE TOWN CENTER  
TAYLOR-SOUTHLAND SHOPPING CENTER  
ANN ARBOR-BRIARWOOD MALL

VITAMINIC		VITAMINE	
500mg. No. 994	500mg. No. 37	1001.U. No. 988	4001.U. No. 991
with Rose Hips 250 \$4.75	250 \$3.75	250 \$1.98	250 \$7.45
1000mg. No. 992	1000mg. No. 2511	2001.U. No. 995	10001.U. No. 989
with Rose Hips 250 \$8.75	250 \$8.75	250 \$3.95	250 \$43.99

Famous Diet Formula the All-in ONE  
Kelp, Lecithin, Cider Vinegar, Vitamin B-6  
Tablet

America's Most Wanted Formulation!

COMPARE AND SAVE!	100 - \$1.49	500 - \$6.88	100 - \$2.98	500 - \$13.88

100% NATURAL CEREAL 13 oz. 77¢  
YOU SAVE 22¢  
LIMIT ONE EXPIRES MAR 31, 1977

TOASTED SOYBEANS 12 oz. 69¢  
5 Varieties 12 oz.  
YOU SAVE 20¢  
LIMIT ONE EXPIRES MAR 31, 1977

**PARTY MIX 79¢**  
Salted or Plain 9 oz.  
LIMIT ONE EXPIRES MAR 31, 1977  
YOU SAVE 50¢

**LOSE FAT**  
MODEL FITS HELPS CURB YOUR APPETITE  
HELPS YOU LOSE THAT EXTRA WEIGHT  
NO CALORIE COUNTING - NO EXERCISES - NO SPECIAL DIETS

2 MONTH SUPPLY only \$5.00

**WESTLAND MEATS, INC.**  
featuring ALEXANDER & HORNING PRODUCTS

Order the finest of Alexander & Horning EASTER HAMS Now!

**HAMBURGER PATTIES** MADE FROM GROUND CHUCK **\$1.19 LB.**

**ROUND BONE ENGLISH** **\$1.09 LB.**

**YOUNG BEEF LIVER** **69¢ LB.**

**VEAL PATTIES** **\$1.09 LB.**

**LARGE BOLOGNA** ..... 1/2 LB. .... **75¢**

**KIELBASA, HOMEMADE FRESH** ..... **\$1.59 LB.**

**HARD SALAMI** WHOLE OR HALF ..... 1/4 LB. ONLY **75¢**

Reg. 99¢ 1/4 LB.

**BEEF SIDES & HINDQUARTERS**  
CUSTOM CUT & WRAPPED & FROZEN FREE FOR YOUR FREEZER

ONLY USDA CHOICE & PRIME IOWA GRAIN-FED BEEF

SM. OR LG. CURED 12-oz. **49¢** LONGHORN CHEESE ..... **\$1.59 LB.** WISCONSIN MONSTER ..... **\$1.49 LB.**

LO-FAT COTTAGE CHEESE **49¢**

We Reserve the Right to Limit Quantities

**WESTLAND MEATS, INC.**  
WESTLAND CENTER ARCADE E-5 421-2730

To be  
In the know  
About all  
The best  
In products  
And services  
Read O & E  
ads

## REAL ESTATE ONE IS NOT FOR EVERYONE

Real Estate One is quite selective about who joins our sales team (probably an important factor in why we sell over 5,000 homes a year. We do need reputable, ambitious people to earn and grow with us. To learn more about the exciting opportunities available, you're invited to attend our next Career Seminar on Sat., March 26, 10 a.m. at 4136 Telegraph, Bloomfield Hills. Call 644-4700 for your reservation. Thank you for calling Real Estate One.

An Equal Opportunity Company

PUT YOUR FAMILY'S SECURITY FIRST WITH

## First Alert™

Professional Smoke and Fire  
Detector by PITWAY



- Solid State Circuitry
- Dual Chamber Ionization
- Free 9-Volt Battery
- Beeping Signal when Battery Needed
- Test Switch
- Installs Easily with 2 Screws

Reg. \$49.95  
Pre-Season Special **\$33<sup>95</sup>**

• FREE 9-Volt Battery

Store Hours: Daily 10-9,  
Sat 10-6, Sun 12-5



6074 Sheldon  
at Ford Rd.  
CANTON • 455-3240

**Kaleidoscope**  
**Easter Time Sale**

All Clothing Now **20%** TO **50% off**

**JEANS** by Levi, Wrangler, Viceroy, Land Lubber

**PAINTER PANTS** Under **\$10**

**LEATHERS** 30% to 50% off

**TOPS & SHIRTS** FROM **\$3.99**

**JUMP SUITS** **\$19<sup>99</sup>**

**CORD JACKETS** **\$9<sup>99</sup>**

All These and Much More  
On Sale Now

Hurry In for Best Selection. Come check us out!

**Kaleidoscope**  
Wonderland Center  
Next to Big Boy  
**522-1555**

**1 For 5 Sale!**  
**Anchor Fence**

Safety is on sale! For every 5 feet of Anchor Fence purchased, you get one foot free! Offer is good on any residential chain link fence including PermaGreen, the all vinyl coated fence. Only Anchor Fence has sturdy and handsome square frame construction plus a self-closing, self-latching gate to keep small children and pets safe and secure.

Now you can get the Trouble Stopper—with exclusive features found in no other fence—at good odds. 1 for 5! Available at all Anchor branches and participating dealers. Call for free estimate.

\*Sale is on line of fence materials only and does not include gates, terminal posts or installation.

You buy good fence by the year. Not by the foot.

Only sales outlets for genuine Anchor Fence.

**Anchor Fence**  
**532-6100**



# "Once you tell me... the word is out!"

"It doesn't take me long to spread the good word all over the area! Just a simple phone call from you is all that's needed to place your Classified Ad. From then on, it's up to me. I'll help you word your ad for most effective results at the lowest cost possible. It's only a matter of minutes before your ad is on its way to being printed. From there it's delivered to our readers and the word is out! All that remains is for you to sit back and wait for the calls to start coming in. Why not look around your home today and see if there aren't some valuable items around which you no longer need? Then give me a call and let me spread the good word."



"I use the Classified Ads whenever I have an item around the house to sell! And when I want to buy something, then I read them!"

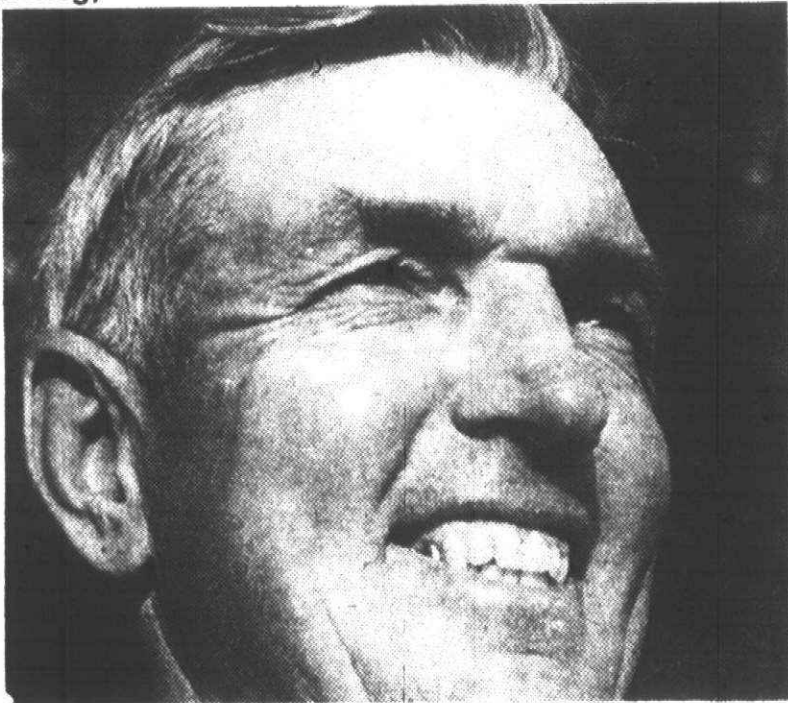

"It's important to save money when you're a young family... we use the Classified Ads and shop for our needs there too... because it's convenient and it saves us money."

"The Classified Ads found me a job and a place to live... it's a great place to save money!"



"Yes, I use the Classified Ads to tell people about my business... it's effective and inexpensive."



"It's surprising how quickly you can sell things with a Classified Ad!"



"The Classified Ads really work!"

## The Observer & Eccentric Classified Ads

### TWIN ACTION RATES

- 2 ISSUES
- 15 WORDS
- \$6.00

(Merchandise Only)

You can join the ranks of happy people who got the results they wanted by placing your ad today.

Give us a call... it's as easy as that!

DIAL DIRECT 644-1070 OAKLAND COUNTY 522-0900 WAYNE COUNTY 852-3222 ROCHESTER/AVON



# Reader's forum

## Settle at what price?

Editor:

This is intended to further clarify the position of the Plymouth Education Association in regard to recently publicized plans to expand the 45-15-ESY program beyond the confines of Miller School.

Further expansion and implementation of this concept by unilateral dictate of the board of education and central administration is clearly in violation of the contract under which Plymouth teachers are now working and are expected to continue working pending ratification of a new master agreement.

Attempts by the board of education and administration to ignore various aspects of this legal document exemplify a flagrant abuse of power and authority. The dictatorial tone with which these plans are being outlined to the community displays lack of discretion, empathy and insight to the desires, apprehensions and support of parents and all other taxpayers.

In addition, the persistently imperious tones emanating from the policy makers and implementers are certainly not conducive to restoring the harmonious relationship between the professionals and the managers which this school district and community once enjoyed.

The PEA negotiating team has bargained in good faith for nearly a year to reach agreement on a new contract which would be fair and equitable for both parties.

**THE POWER BROKERS** who now control the Plymouth Schools are formulating and attempting to enforce policies which increasingly lose sight of the fact that the children of this community depend upon receiving quality education through daily contact with teachers who have real, just and ongoing needs, economic and otherwise.

These needs are being blatantly sidestepped by design, complicity with other school districts, teacher supply and demand in today's job market, and other methods which corrupt the negotiating process.

The PEA is accused of demanding "all of the pie." Meanwhile, administrative reshuffling and additions of doubtful value continue unabated coupled with incredibly unrealistic salary increases for top echelon managers.

It is an unwritten priority of the board of education that teachers "give, give, give" (or resign) in order that administrators may proportionately "Take, take, take?" Is the cry for teacher accountability to everyone intended to balance board of education and administrator accountability to no one?

It is a strange and ludicrous paradox that while the professional teachers are constantly subjugated to the whims of omniscient school boards who deride just goals and objectives as "money hungry," "self-serving," etc.

**THESE SAME** professionals are frantically sought after when the so-called leadership is in pressing and frequent need of large numbers of competent, accessible people to provide necessary communication skills, "mend the fences" destroyed by inept board members and administrators, and sell millage and bond issues.

Plymouth teachers do care about children—yours and ours. The primary goal of your teachers is that of providing an educational opportunity for each and every child that is second to none. It has always been so, and as professional educators, we would subscribe to nothing less.

However, we ask—at what eventual price, and with what motivation, does the board of education and administration continue their cavalier course of disdain, disregard and obvious callousness toward legitimate teacher needs, contractual as well as the more tangible demands in hundreds of classrooms daily.

JOHN RYDER  
BILL GRIMMER  
Steering Committee  
Plymouth Education Association

## LWV selling, not informing

Editor:

I cannot help but respond to the rather glib effort of Annalee Mathes to equate her own prejudices with the public good. The national League of Women Voters, a nonpartisan organization, performs a public service—informing. The local chapter, headed by Ms. Mathes, is more interested in the business of selling. It has in fact become a highly politicized organization, serving on the interests of our own brand of fat cat.

MICHAEL SHIELDS  
Plymouth

You  
Can  
Depend  
On Us!

# SAVON

## DRUG CENTER

**SAVON COUPON**



**SAVE 16¢**

**EXTRA LARGE EGGS DOZEN**

**59¢**

Limit 1 - Coupon Expires 3-27-77

**SAVON COUPON**



**HI-DRI TOWELS**

**SAVE 10¢**

Reg. 49¢

**39¢**

Limit 2 - Coupon Expires 3-27-77

**SAVON COUPON**



**ALL BRANDS & SIZES**

**CIGARETTES**

**PACK**

**39¢**

Limit 5 - Coupon Expires 3-27-77

**SAVON COUPON**

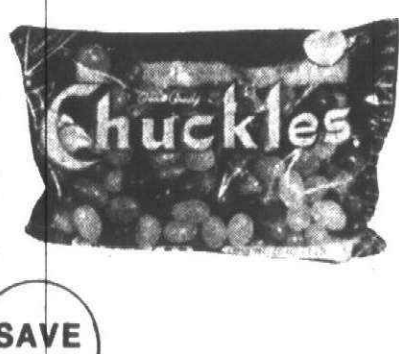

**SAVE 20¢**

**39¢**

**SAVON COUPON**



**SAVE 22¢**

**37¢**

**SAVON COUPON**



**SAVE 40¢**

**79¢**

**SAVON COUPON**



**SAVE 34¢**

**Trial Size MAJESTIC COCOA BUTTER**

Reg. 59¢

**25¢**

Limit 4 - Coupon Expires 3-27-77

**SAVON COUPON**



**OIL OF OLAY LOTION**

4-oz. BTL.

**SAVE \$1.00**

Reg. \$3.19

**2.19**

Limit 2 - Coupon Expires 3-27-77

**SAVON COUPON**

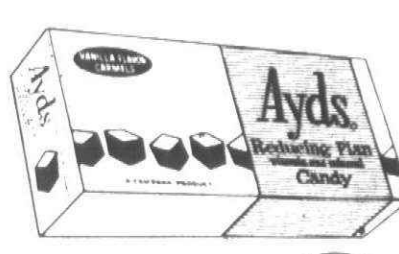

**SAVE \$1.00**

**ALL FLAVORS**

**AYDS DIET CANDY**

1½-LB. BOX

Reg. \$2.99

**1.99**

Limit 2 - Coupon Expires 3-27-77

**SAVON COUPON**



**LAVORIS MOUTHWASH**

20-oz. BTL.

**SAVE 90¢**

Reg. \$1.59

**69¢**

Limit 2 - Coupon Expires 3-27-77

# SAV-ON

**IN PLYMOUTH**  
Ann Arbor Rd. at Sheldon  
Next to Great Scott  
**455-2600**

**IN LIVONIA**  
7 Mile at Farmington  
K-Mart Shopping Plaza  
**474-3330**

**BEER AND WINE • OPEN DAILY 9 to 10 • SUNDAYS & HOLIDAYS 10 to 6**



## editorial opinion

# Open meetings challenge officials' attitudes

Many public officials who bitterly (if quietly) fought the state's new Open Meetings Act are now saying the new law, which takes effect April 1, will have little effect on them. They're wrong.

The Open Meetings Act, though not a model piece of legislation, nevertheless does make some fundamental changes in the way policymaking boards, commissions and councils in state and local government operate.

The big change must be in the attitudes local officials have toward the public. "Trust us good ol' boys" is the song of the past. Even the lawyers to whom our officials turn for advice haven't grasped that elemental fact.

There are three basic changes in the way governing bodies will have to operate.

**UNDER THE OLD** system, closed meetings—euphemistically called "executive sessions"—were a way of life. A board simply didn't discuss

certain subjects in public, and that was that.

The new law allows closed meetings on certain limited topics, but there must be a two-thirds roll call vote of the board in order to close the meeting.

That's not all: The purpose(s) for which the meeting is closed must be stated in the minutes.

On top of that, the board must keep for 366 days minutes of what occurred at the closed meeting. A judge can require that the minutes be made public if this law is invoked in court.

The whole idea is to make our leaders think twice before closing a meeting. They should now ask themselves: "Is this secrecy really necessary?" If they don't reflect on the need for secrecy, then voters and reporters should start challenging them.

It's significant that the new law provides: "Nothing in this act shall prohibit a public body from adopting . . . a greater degree of openness

relative to meetings of public bodies than the standards provided for in this act."

**THE NEW LAW** provides governments with fewer excuses for closed door meetings.

In the past, they closed the door for discussions of employee and student discipline cases. The doors may still be closed now—but only at the request of the employee or student.

Meetings may be closed for discussions of collective bargaining, purchase and lease of real estate and consultations with an attorney on pending litigation.

Again, we point out that closing the door should never be automatic. The intent of the law is that public officials stop and really think about whether secrecy is necessary. Often they could decide that their past secrecy was anti-public and even paranoid. Secrecy should no longer be a way of

life in our local governments.

**FINALLY, THE NEW** law has teeth.

For a first offense of intentional violation, a public official may be fined up to \$1,000. For a second offense within the same term of office, the official may be fined up to \$2,000 and imprisoned for up to a year.

Moreover, it will be possible for the official to be personally liable for actual and exemplary damages of up to \$500.

The fly in the ointment is that the people can't always tell if their government officials are doing bad things if the officials meet in secret. It will take a lot of close watching to make openness in government a reality.

We in the newspaper business, as guardians of the public trust, realize we have prime responsibility for keeping watch over our officials. We will do our best.

## Should man bite hot dog?

This editorial is being written by a person who enjoys nothing better than a coney island hot dog dripping with spicy chili and oozing with onions.

So don't write this article off as the rantings of a health food fanatic.

It's just that the statewide concern about eating milk and meat products—in light of the PBB contamination controversy—is enough to even make someone with an iron stomach think twice before biting that dog or burger.

Dr. Richard Copeland, chief chemical analyst at the Environmental Research Group (ERG) in Ann Arbor, told the Observer & Eccentric last week that he has found no detectable trace of PBB in meat or milk taken from groceries in the past year. The contamination occurred almost entirely in 1973 and '74, he claims. That's reassuring in part, but the demand for food safety should not end here.

**PBB IS ALREADY** in our bodies. Because it is a sturdy chemical, it is likely to remain there for the rest of our lives.

Some people use the ostrich technique in assessing articles about PBB, and now PCP, a wood preservative that has entered the food chain. These persons calm justified fears by calling the whole food contamination controversy a "media fad."

They argue that the whole issue is an excuse to sell newspapers. Two years ago it was Watergate, last year it was PBB and now it's PCP. "Who cares what the scientists say," said one cynic last week. We all should care about food safety.

Traces of PBB, PCP, and PCB (polychlorinated biphenol) have been identified in meat samples examined by Dr. Copeland. Even though DDT was banned more than five years ago, Dr. Copeland says he still finds traces of DDE, a DDT by-product, in meat.

Who's guilty for the intentional and unintentional contamination of food?

Dr. Copeland claims "we have no one to blame but ourselves" for demanding chemical preservatives that prolong the shelf life of a food but may shorten our own lives.

Copeland's claim is questionable. Consumers may be accessories to the national crime of poor nutrition but few of us are involved in the business of food.

We're not the ones who decided more people would enjoy brushing with "hexo, hexo, hexochlorophene," as the jingle promoted.

How many meat eaters suggested that cattle breeders ought to start feeding their herds with hormone injections called "steroids?"

**IF CONSUMERS** carry any guilt, it's for buying these products without squawking. It's for gobbling up creamfilled cupcakes and eating lunchmeat of questionable origin on bread that stays "fresh" for three weeks.

For every tragic mistake such as the Nutrimaster-Firemaster mixup that put poison in our food chain, there are chemicals deliberately added to our food.

Let's let food companies know we don't want chemically induced flavor enhancers and preservatives. When we buy a canned ham we don't want it pumped up with water and chemicals.

Convenience isn't a substitute for nutrition.

CRAIG PIECHURA

### The wisdom gap

It used to be said that an intellectual was someone who had all the common sense educated out of his head. Oakland University has come up with a remedy.

It's a course called Remedial Wisdom. A general education course, with the catalog moniker of NCC 321, Remedial Wisdom is described as "an attempt to confront the student with the totality of problems facing an educated person today and explore the various attempts being made to solve them."

It is open to seniors, and 13 of the 1,550 persons in that august group at OU are currently taking Remedial Wisdom. The rest we may expect to be good workers and do as they're told.

TOO EXPENSIVE?—YOU BE THE JUDGE.

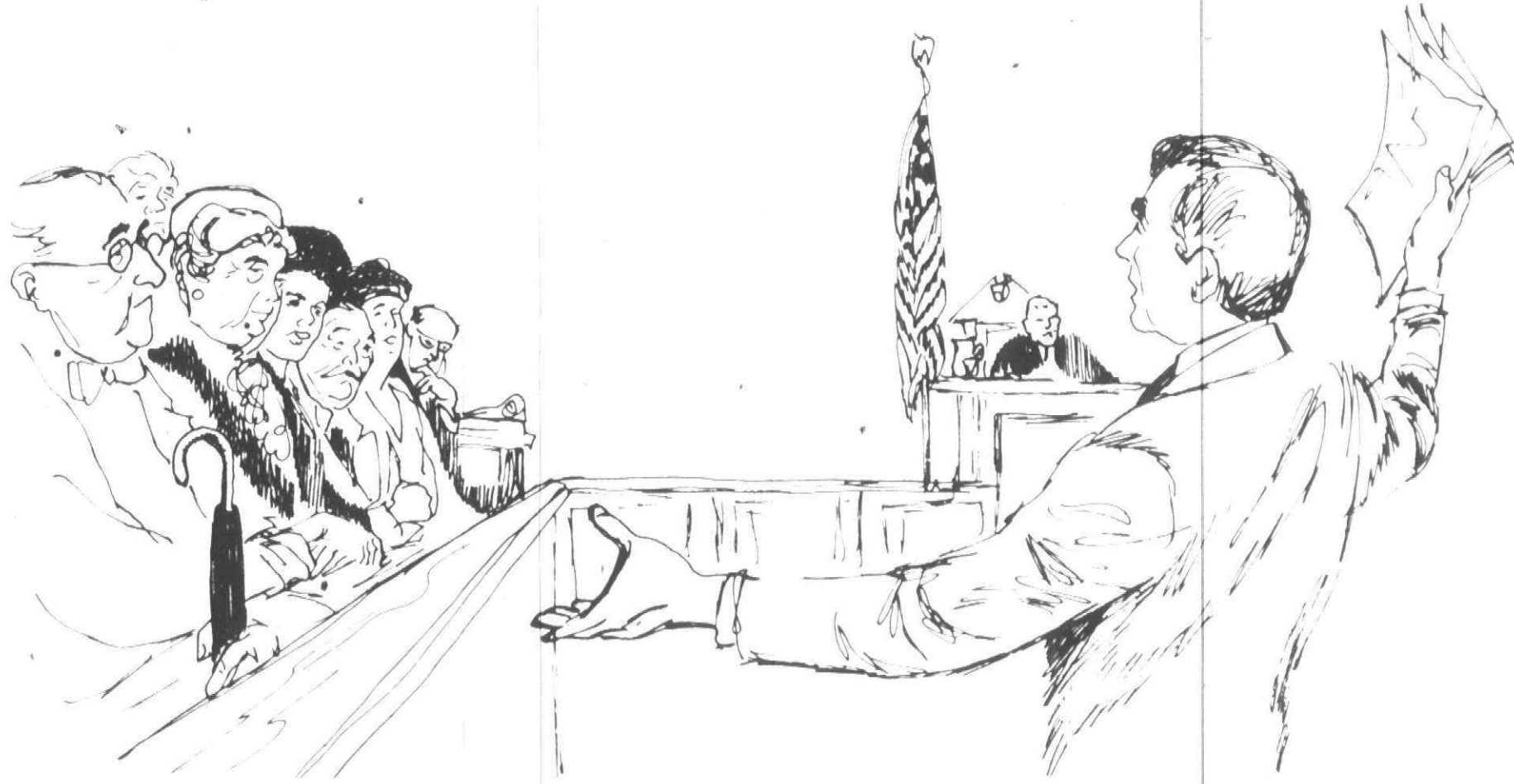

### Suspects plead guilty anyway

## There's no savings with plea bargaining

What's plea bargaining?

Listen to Oakland County Prosecutor L. Brooks Patterson, and you'll conclude it's immoral, unlawful, and fattening. Listen to the harassed judges and prosecuting attorneys, and you'll find it's the only expedient to keeping up with the work load in the courts.

Plea bargaining is the practice of defense lawyers negotiating with prosecutors to reduce the original charge (say, murder) in order to get a guilty plea to a lesser charge (say, manslaughter). This eliminates the need for a lengthy trial.

Opponents say that the practice corrodes the integrity of the criminal justice system, since it does not punish criminals for the crime they actually commit and makes the courts little more than a forum in which lawyers negotiate the level of the charge.

Supporters say that the courts are already so overloaded that without plea bargaining the backlog of untried cases would become impossible.

**PLEA BARGAINING** came home to the suburbs this week in two ways.

•Farmington District Judge Michael Hand took a call last Friday at 5 p.m. from an official at Detroit Records Court, one of the most heavily overloaded courts in the state. "You are to report to the court at 9 a.m. on Monday," the official said, with the weight of the state supreme court's order to promptly reduce the Records Court backlog behind him. "I'll be there," Hand replied, and that's where he is this week.

•Word recently seeped out that the Wayne County prosecutor's staff has been quietly refusing to plea bargain with defendants charged with armed robbery. Reason for the secrecy was to avoid criticism that refusal to plea bargain would clog the courts with long trials. But a review completed last week shows that most armed robbery suspects plead guilty to the original charge anyway, even though it means a certain prison term.

"We compared the period from December 1976 through February 1977 with the same period last year, and found that the number of armed robbery defendants going to trial hardly changed at all," said Chief Assistant Prosecutor Dominick Carnovale.

**THIS EVIDENCE** is extremely important. It prevails against the main argument for plea bargaining as an essential, if uncomfortable, expedient to quick administration of justice.

No doubt evidence from just armed robbery cases is inadequate to make a generalization that banning plea bargaining would do little to in-

### Observation Point

by PHILIP H. POWER



crease the number of jury trials. But the numbers are suggestive that all the sound and fury produced by plea bargaining proponents may not stand up under scrutiny.

What I don't understand is why nobody ever thought to test the idea until now.

**SOME JUDGES** do make the argument that not all cases of plea bargaining are wrong.

Some warrants written in haste are "over-

written" from the start, and as evidence comes in, they need to be "written down" to make the charge fit the facts.

Some cases—such as a man with an unblemished driving record who is charged with drunken driving—may require a fairness test which takes individual circumstances into account when reducing the original charge.

Both these methods of reducing an original charge are not, strictly speaking, plea bargaining. Further, they can be arranged at the arraignment or preliminary examination rather than waiting for the start of a full-blown trial.

My own view is that plea bargaining has no argument for it other than expediency—and that argument is now under real question. Systems should be worked out to allow inappropriate warrants to be amended or charges reduced in individual cases, but plea bargaining is inherently wrong and should be severely curtailed.

## Quest for people's rights threatens majority rule in U.S.

Abraham Lincoln hoped that "government of the people, by the people and for the people," would not perish from this earth.

The founding fathers of our nation apparently did not totally agree with Lincoln when they wrote the constitution because they severely limited the voice of the people.

They created three branches of government: the legislative, the judicial and the executive.

**IN THE ORIGINAL** constitution, half of the legislature was designated for election by popular vote—the house of representatives.

The other half, the senate, was elected by state legislatures. Later, by constitutional amendment, this was put in the hands of the people, but not originally.

The federal judiciary is appointed by the president with the advice and consent of the senate. The people have no say about who serves or who should serve in this important branch.

The chief executive, or president, of course, is elected by the electoral college. I have in frustration discussed this many times before, but very few seem to want to do anything about giving this prerogative to the people.

**MAYBE OUR FOREFATHERS** were correct in not entirely trusting the people. Our country grew and prospered when popular input was rejected.

But this is not what America is all about. We pride ourselves on our freedom and self-government.

During the 200 years of our country's existence, we have moved more to Lincoln's view than that of the original founding fathers.

**THE QUESTION IS:** Has the pendulum swung so far, in terms of our quest for people's rights, that we may destroy the institution we call the United States government?

When our country was founded we were not a democracy (and really still aren't one) because our president was not elected by the people. We

were and are a republic.

We work for majority rule by the people, not government by a few of special class or birthright. Today, we are ruled by the wishes of the minority in our zeal for protecting people's rights.

What is worse is that our government is run by special-interest groups because they are organized, instead of the people who, in general, are apathetic and uninterested.

**I AM WRITING** this column in the nation's capital. As I look out my window, I am awed by the beautiful edifices surrounding me.

This morning I met a man named Andrew J. Biemiller. Several congressmen have told me that he is the most powerful man in Washington today and he runs our congress.

Who is he? He is the director of the legislative department of the AFL-CIO.

**IF HE WERE** chairman of General Motors it would be just as bad because special interest is not in the best interest of all the people of our country.

Wake up America and protect your freedom and save your government.

Don't let this government "of, by and for the people" die.

Speak up, America and your voice will be heard; keep silent and the United States will pass into the history books as another great civilization that died because no one cared enough to preserve it.

Canton Observer

461 S. MAIN, PLYMOUTH

Division of  
SUBURBAN COMMUNICATIONS CORPORATION

CRAIG PIECHURA, Editor

459-2700

HENRY M. HOGAN, JR., Co-Publisher  
PHILIP H. POWER, Co-Publisher

JOHN REDDY, Executive Editor  
ARTHUR LANGER, Advertising Sales Manager

Member of  
MICHIGAN PRESS ASSOCIATION  
SUBURBAN NEWSPAPERS OF AMERICA  
NATIONAL NEWSPAPER ASSOCIATION



# Time voters wake up

Editor:

It's about time that all of us here in Plymouth Township speak up, show up, and vote down the increase in taxes coming up.

I'm sick and tired of hearing sob stories about how our children will lose out if the millage does not pass. If all of us, with or without children, unanimously vote down any tax increase put before us, the board of education and township will get the message.

Since when are we supposed to pick up the tab for a bunch of ill-managed managers and the like? I personally think we need some business-minded, experienced people to run this township and board of education.

Just because someone has held an office for one or more years does not qualify them as experts in their position. But, year in and year out, all we hear around election time—outside of promises that are never kept—is how long and how sincere these so-called officials have been with us and how they have looked after our best interest.

To all of this I say "BUNK!" They are only playing on our sympathy, and like lost sheep we follow right along behind them.

The other aspect of voting on a tax or millage increase is the confusing wording in which a proposal is written. There again, folks, our swift officials keep on trying to find a way to trick us into voting for one thing and getting the other.

A prime example of this is one of our last increases we voted on. If all of you remember, we had to vote yes to defeat a millage increase. To me this does not make any sense. If they would be forthright and honest and just simply say, "Vote yes if you want an increase and no if you don't," it would be a whole lot easier on everyone.

But let's face it, this will never happen. At least it hasn't yet. I'll be anxious to see how the wording will be on our upcoming millage tax.

I really think it's about time all of us exercise our right to vote. All of you reading this letter who can't make it to the polls, please obtain an absentee ballot now or forever hold

your peace.

Incidentally, my taxes for the complete year of 1977 have been estimated between \$1,700-1,800. Take the lower figure and multiply it by 30 years and it's \$51,000. And that's without any increases. Multiply that by the number of other taxpayers, and it's really pathetic.

You tell us, officials, where is it all going and when will it end?

RUSS BABUT  
Plymouth Township

## I like open classrooms

Editor:

The letter from H. Sue Mills and R.C. Mills entitled "Modular scheduling isn't for everyone" has prompted me to respond.

I am also a teacher and my husband is a high school graduate with no college, so we, too, come from different backgrounds. However, we are very interested in what we feel is good for kids.

I wish Mr. and Mrs. Mills had stated their definition of open schools. Before moving to Canton, our children attended an "open school."

The physical plant itself is an open space structure which facilitates multi-age grouping of students and team teaching.

We were unfamiliar with this style of education but we are very much in favor of it because the program offered to the children is individualized. Children are individuals and, as such, have different learning styles. The open-spaced school my children attended was as structured as any traditional classroom I have been in.

My biggest regret since moving to Canton is that my children are not offered a program which meets their individual needs. I prefer a program which has two or three grade levels of children working together with two or three teachers for a three-year period of time.

I feel this best meets the needs of the child. He or she becomes comfortable with the teachers and the kids and they in turn become comfortable with him or her.

AS FOR UNIFORM report forms throughout the district, perhaps there is a need, but let's have a report form that spells out specifically what the child is working on and how he is or is not mastering specific objectives.

Furthermore, if children are helped to become responsible for their actions and directed in making rational decisions, it seems to me that we wouldn't have the problems we do have accepting modular scheduling in the high schools.

You don't take a child who is told what to study and when to study it for 10 years and then instantly expect him to make responsible decisions and/or choices about his education. The decision-making starts in kindergarten.

Open classrooms? I support them. Team teaching? I support it. Multi-age grouping of children? I like it. 45-15? I support this also. I, too, am a taxpayer. I, too, would like to have the most for my tax dollar and I support the Plymouth-Canton Community Schools.

PATRICIA PAQUETTE  
Canton Township

# Tech Hifi

## Hi-Fi For The Price of Lo-Fi.

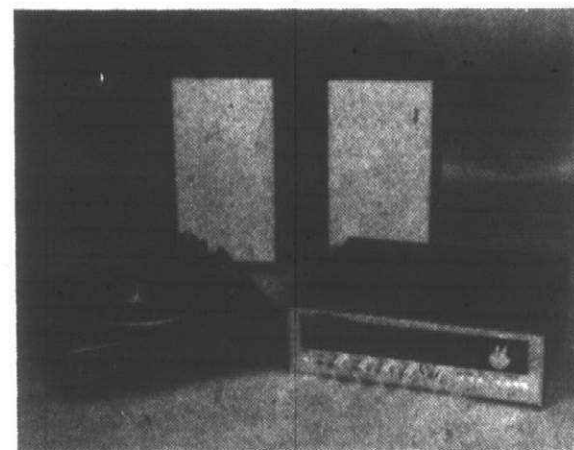

**\$299**

If you've always wanted to own a good hifi system, but never thought you could afford one, you should come in to Tech Hifi.

Because, surprisingly enough, a good component hifi system from Tech Hifi doesn't have to cost any more than a low-fidelity compact or console from an appliance store.

Take the hifi system featured here for example. It costs only \$299 at Tech Hifi this week, yet offers the music-lover all this:

A Nikko 2025 stereo receiver with a lot of

DEARBORN 430 No. Telegraph Road  
EAST DETROIT 20715 Kelly Road  
ROYAL OAK 4506 No. Woodward Ave.  
MT. CLEMENS 35927 Gratiot Ave.  
DETROIT "The Bargain Center" 14615 West 8 Mile Rd.

low-distortion power for realistic sound reproduction, and a tuner section with a Phase Lock Loop—a highly advanced feature that assures clean FM reception.

The KLH 100 loudspeakers with 6-inch "acoustic-suspension" woofers for accurate bass, and 2-inch tweeters for good treble.

And a Garrard 440M automatic turntable with a Picking magnetic cartridge. It'll "track" your records with a fraction of the pressure that lo-fi turntables would—so they'll sound great play after play.

Other quality hifi systems at Tech Hifi start as low as \$199.

## Our Moneyback Guarantee.

When you buy a hifi system at Tech Hifi, we'll guarantee your complete satisfaction. If anything about the system displeases you, you can return it within seven days for a full refund (even if it's just because the speaker grills clash with your curtains!).

Our Seven Day Moneyback Guarantee is just one of fourteen important guarantees that make up Tech Hifi's unique Buyer Protection Plan.

# tech hifi

The best place to buy stereo.

LIVONIA 35555 Plymouth Rd. (World Camera Building)  
EAST LANSING 619 East Grand River Ave.  
ROCHESTER 125 Main Street  
SOUTHGATE 12755 Eureka  
ANN ARBOR 605 E. William St.

## AJAX FLOOR COVERING

32639 FORD RD. 427-6620  
1/2 blk. E. of Venoy

ARMSTRONG SOLARIAN NO WAX

\$7.99 sq. yd.

12 FT. WIDE CUSHION

LINOLEUM

\$2.99 sq. yd.

FREE ESTIMATES—EXPERT INSTALLATION.

Rubber Back

SHAG CARPET

Compare at \$7.00

\$4.99 sq. yd.

KITCHEN CARPET

WITH RUBBER BACKING SEVEN COLORS

\$3.99 sq. yd.

VINYL Asbestos FLOOR TILE

45 SQ. FT. BOX

\$5.99

CERAMIC TILE WALL OR FLOOR

49¢ sq. ft.

LINOLEUM RUG 9x12

\$10.95

## MOTORISTS ROBBED BY GAS THIEF

Motorists are being robbed by a sly thief who steals gas while they drive. The culprit is a dirty carburetor, which wastes precious fuel and causes poor engine performance. Now you can restore efficiency thanks to WINN'S Carburetor Cleaner. This special spray formula works without dismantling to instantly remove gum and varnish, curb rough idling and stalling, as it increases mileage. So for happier motoring, get WINN'S Carburetor Cleaner today.

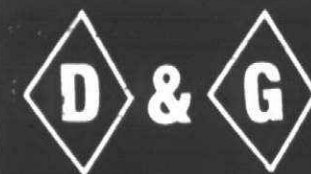

## HEATING & COOLING CO. HOME CENTRAL AIR CONDITIONING SALE

### The Dependable Compact

The Compact air conditioner keeps your house every bit as cool as the most expensive unit you could buy. Has many exclusive dependability features. Makes central air conditioning so affordable.



Carrier

38GS COMPACT CONDENSER WITH 28GS Encased Slab Coil

	Regular	Sale	Save
38GS 024 Condenser with 28GS 024 COIL (23,000 B.T.U.)	\$632 <sup>00</sup>	\$496 <sup>00</sup>	\$136 <sup>00</sup>
38GS 030 Condenser with 28GS030 Coil (29,000 B.T.U.)	\$799 <sup>00</sup>	\$625 <sup>00</sup>	\$174 <sup>00</sup>
38GS036 Condenser with 28GS036 Coil (35,000 B.T.U.)	\$962 <sup>00</sup>	\$750 <sup>00</sup>	\$212 <sup>00</sup>
38GS 042 Condenser with 28GS042 Coil (41,000 B.T.U.)	\$1119 <sup>00</sup>	\$876 <sup>00</sup>	\$243 <sup>00</sup>
38GS 048 Condenser with 28GS048 Coil (47,000 B.T.U.)	\$1266 <sup>00</sup>	\$992 <sup>00</sup>	\$274 <sup>00</sup>
38GS 060 Condenser with 28GS060 Coil (57,000 B.T.U.)	\$1579 <sup>00</sup>	\$1232 <sup>00</sup>	\$347 <sup>00</sup>

• Installation Available •

Come In And See Our Display

COUPON

### "ENERGY SAVER" COUPON SPECIAL

• Pre-season Air Conditioning Checkout

Regular Price \$45.50—With This Coupon \$39.50

- Set up for best Energy Conservation
- Perform Safety Checkout
- Perform Preventive maintenance Checkout
- Clean Condenser - Lubricate where needed
- Add refrigerant if needed (up to one pound)

SAVE \$6.00

—Residential Only— Parts and Refrigerant over 1 lb. Extra—  
Save \$6.00 With This Coupon—Expires April 30, 1977

SAVE \$6.00

COUPON

### BRING IN YOUR WINDOW AIR CONDITIONER

For Cleaning, Recharging and Safety Check-Out

CALLS TAKEN

24 HOURS A DAY

476-7022

19140 FARMINGTON RD.  
Just North of 7 Mile, Livonia

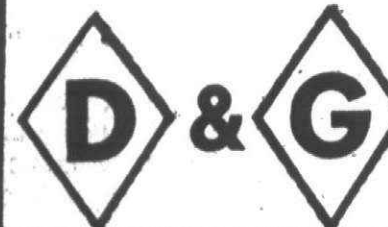

HEATING & COOLING CO.



TO FULFILL LAST NIGHT'S DREAMS OF HOME IMPROVEMENT, STOP IN AT ANY OF OUR TEN CONVENIENT LIVONIA OFFICES OR GIVE US A CALL AND TAKE ADVANTAGE OF OUR

## 'SIMPLE INTEREST' INSTALLMENT LOAN

THE NEW WAY TO REPAY A LOAN, AND PAY LESS INTEREST.



## Michigan National Bank

West Metro

The full service Saturday Bank  
Serving Livonia for over 2 decades  
421-8200

Member FDIC  
Deposits are insured up to \$40,000  
by Federal Deposit Insurance Corporation.  
Michigan National Banks are equal opportunity lenders.



# College news

**RICHARD SCHMIZZE**  
Richard R. Schmizze of Napier Road, Plymouth Township, has received a distinguished student rank for the first semester at Purdue University. The ranking represents the top 15½ per cent of the 24,430 undergraduates on the West Lafayette Indiana campus. Schmizze is a freshman majoring in engineering.

**PHYLLIS CUNNINGHAM**  
Phyllis J. Cunningham of Plymouth is one of 20 Alma College students participating in the Big Brother-Big Sister volunteer program this year in Gratiot County. Miss Cunningham, a 1974 graduate of Plymouth Salem, is the daughter of Mrs. Shirley Cunningham of Ann Arbor Trail, Plymouth.

**MADONNA ACHIEVERS**  
Local students who achieved academic excellence during the fall term at Madonna College in Livonia include:

From Canton: Kathleen Williams, 4.0; Cathie L. Beatty; Michael R. Baranowski; and Judith A. Koonter.  
From Plymouth: Colleen M. Cooney, Carol A. Townsend, Linda L. Rowe and Joan H. Wilson, all of whom had 4.0 averages; Janet L. McCue, Joyce E. Altoonian, Patricia A. Dorset, Patricia M. Greene, Frank V. Vloch Jr., Kathy A. Fulkerson, Susan C. Ochman, Constance G. Schubert, Helen Yacko, Gary A. Clark, Marc Davis, Elaine A. Carlson, Joy L. Kelly, Lenn W. White, Eva Winiarska, and Sheila M. Dick.

**RALPH WORSHECK**  
Ralph L. Worscheck of Canton has been named to the dean's list for the fall quarter at Detroit College of Business.

**LIT HONOREES**  
Four local students are among those named to the deans honor roll for the fall term at Lawrence Institute of Technology of Southfield.

They are: Kenneth L. Slater of Canton, an architecture major; Kurt D. Haag of Plymouth, electrical engineering major; Raymond Kozykoski of Plymouth, industrial management major; and Lynn Conner of Canton, business administration major.

**LORELEI ZEILER**  
Lorelei Zeiler of Plymouth has been named to the dean's list for the fall term at the College of Arts and Sciences of Grand Valley State, Allendale, Mich.

**MICHIGAN TECH HONOREES**  
Plymouth-Canton residents named to the dean's list in the fall quarter at Michigan Technological University, Houghton, are:

From Plymouth: Steven P. Dugan, freshman majoring in computer sciences; Shannon M. McCormick, freshman majoring in pre-medicine and pre-dentistry; and, Richard A. Stevens, sophomore majoring in electrical engineering.  
From Canton: James R. Smits, 4.0 average, a senior majoring in electrical engineering.

**IN WHO'S WHO**  
Local residents attending Madonna College, Livonia, selected for listing in Who's Who Among Students in American Universities and Colleges are:

Gerald Niezgoda and Kathleen Williams of Canton, Bruce LaPointe, Susan Ochman and Eva Winiarska of Plymouth. All are seniors whose names and biographies will appear in the next volume of the publication which includes other outstanding students from throughout the country.  
Miss Ochman recently represented Madonna at the 28th annual Student Conference on United States Affairs at the U.S. Military Academy, West Point.

**GLENN KORDICK**  
Glen J. Kordick, son of Mr. and Mrs. J.A. Kordick of Beechcrest Dr., Plymouth, has been named to the dean's list for the fall semester at Hillsdale College.  
He is a graduate of Plymouth Salem High.

**SIGMA BETA**  
Douglas T. Shrewsbury and Mark A. Turner, both of Plymouth, are members of Sigma Beta, a service fraternity at Alma College.  
Shrewsbury, a senior, is the son of Mr. and Mrs. Kenneth O. Shrewsbury of Maple Turner, a senior, is the son of Mr. and Mrs. Thomas A. Turner of Linden Street.

**GRETCHEN TORNGA**  
Gretchen Tornga, daughter of Mr. and Mrs. Jack G. Tornga of Apple Trail Dr., Plymouth, has been named to the dean's list for the fall semester at Hillsdale College.

## PLAY IT SAFE

**DON'T WAIT!**  
Anytime you detect the odor of gas, call us.

**INSPECTION IS FREE!**



Consumers Power



# YOU DO BETTER AT PERRY...





## GARDEN HOUSE GRASS SEED

3 LB. **96¢**

SAVE 43¢



## Black & Decker HEDGE TRIMMER

Shape, sculpt, mold shrubs and hedges quickly. 3 position safety switch locks on when operating and turns off automatically when trigger is released.

**\$24.95**



## Char-Vue ELECTRIC BARBEQUE GRILL

Quick, easy to put together.

**\$49.95**



## 14 Inch Wide-Long Handle PATIO BROOM

**\$1.47**



## JUMBO TRASH CAN WITH LID

**\$2.27**

SAVE \$1.71



## VINYL GARDEN HOSE

50 Foot x 1/2 Inch

**\$1.99**

SAVE \$2.00



## Roberts 23 CHANNEL CB TRANSCEIVER

**\$48**



## REVLON LIPSTICK and NAIL ENAMEL Special Selection

**4 for \$1**



## Cartrion 3-PACK CASSETTE BLANK TAPES

**97¢**



## Spalding Birdie GOLF BALLS

**5.96 DOZ.**



## Wilson BASEBALL GLOVES

**\$9.97**



## PERRY SUPER COUPON

Regular and Sugar Free **7-UP** 64 oz. No-Return Bottle **68¢**

Limit 2-Good thru March 27, 1977 O&E



## PERRY SUPER COUPON

**100-COUNT PAPER PLATES** 9-Inch White **59¢**

Limit 2-Good thru March 27, 1977 O&E



## PERRY SUPER COUPON

**Homburg 1-LB. CANNED HAM** Ready to Slice and Eat **\$1.87**

Limit 2-Good thru March 27, 1977 O&E



## PERRY SUPER COUPON

**SWEETHEART PINK LIQUID** 32 oz. Dish Detergent **44¢**

Limit 2-Good thru March 27, 1977 O&E



## SURE ANTI-PERSPIRANT SPRAY

12 oz. **\$1.59**



## SCOPE MOUTHWASH and GARGLE

24 oz. **\$1.39**



## CLEARASIL ACNE CREAM MEDICATION

.85 oz. **69¢**



## GLEEM II TOOTHPASTE

7 oz. **79¢**



## BARNES HIND WETTING SOLUTION

2 oz. **\$1.59**



## JOHNSON'S BABY OIL

4 oz. **69¢**



# PERRY

## Drug Stores

YOUR FAMILY PRESCRIPTION CENTERS

Adams Square, 597 S. Adams Rd., Birmingham-Phone 647-4470. Package LIQUOR Dealer  
Somerset Plaza, 2870 W. Maple Rd., Troy-Phone 643-0440. Package LIQUOR Dealer  
Orchard Lake Plaza, 30830 Orchard Lk. Rd., Farmington-Phone 851-5200. Package LIQUOR Dealer  
Rochester Hills Plaza, 1378 Walton Blvd. Rochester-Phone 652-0900. Package LIQUOR Dealer  
Newburgh Plaza, 37367 Six Mile Rd., Livonia-Phone 464-7960. Package LIQUOR Dealer  
871 E. Big Beaver Rd., Troy-Phone 524-1525. Package LIQUOR Dealer  
42401 W. Seven Mile Rd., Northville-Phone 348-2060



"ANGELS?" AFTERGLOW? It's beginning to sound like the Big Apple around here.

Theatre talk—the vernacular of the those used to the footlights—is becoming part of the everyday language in homes throughout the area.

Cause of it all is the Plymouth Community Arts Council's "Jest Foolin'" which is in the throes of rehearsal. With a cast of hundreds (200 to be exact) polishing their numbers for the April 1 and 2 performances in Plymouth Salem High School auditorium, the excitement grows.

New York director, Gary Randolph, dashed into the Observer office with the announcement the cast was complete. He had been concerned about the lack of men.

"They turned out for rehearsal last night," he said. "We're all set!" And he was off for another practice session.



by  
**ELLIE GRAHAM**

Mary Weed who is chairing the afterglow party came in with good news. "It's on Our angels came through."

Those angels who made the party possible are Leo Calhoun of Calhoun Ford, Chuck Heidt of First National Bank of Plymouth, Hugh Jarvis of Hugh Jarvis Gifts, and Jim Jabara. Without their financial support there would be no gathering following the final performance of the revue.

"Anyone may attend," said Mrs. Weed. "Those who go to the follies the first night can join the cast and everyone for the fun after the Saturday night show."

The party starts at 11 p.m. in the Mayflower Meeting House. There will be dancing to Bob Parpart's combo until 2 a.m.

The big tent will be raised on the balcony. It will be there that the chefs slice the huge roasts of beef and baked hams for guests to assemble their own sandwiches.

Tickets at \$5.50 per person are available at the PCAC office, 332 S. Main Street, and the Detroit Edison box office, Main at Ann Arbor Trail. Tickets for the follies also can be purchased at the box office.

CONGRESSMAN CARL Pursell was unable to attend the ground-breaking ceremony for Livonia's new city hall last weekend.

He was home from Washington, but that old bugaboo—slipping in the bathtub—was responsible for a very black eye and a bruised cheekbone.

REPORTER GLENN Bunting was the only member of this staff who went to Lexington, Kentucky for the basketball tournament last weekend.

He saw both University of Michigan games and described the unusual stadium.

It is in the center of a brand new shopping mall, just a few blocks from the university campus.

He said, "The stadium seats 21,000 persons. You enter the mall and take an escalator up to the stadium. We stopped in an appliance shop in the mall and watched another tournament game on television before we went in to find our seats—right behind the U-M band."

VERNICE ROOKS and Floyd Swartz had top scores at last Thursday's party bridge game in the Plymouth Cultural Center.

BOB SINCOCK is in St. Joseph's Mercy Hospital in Ann Arbor. His room number is 725 for those who would like to send along a word of cheer.

MR. AND MRS. ALBERT Heindryckx will be Ann Arbor tomorrow afternoon, the guests of University of Michigan President: Robben Fleming and Mrs. Fleming.

The Heindryckxes will attend a reception for honor students and their families in the Vandenberg Room of the Michigan League.

Their son, Albert Jr., has been named a James B. Angell Scholar in recognition of perfect scholarship for two or more consecutive terms.

Honors convocation will be Friday morning in Hill Auditorium.

Al is a graduate of Plymouth Salem High School.

"IF YOU'RE LARGER than a size 8, don't despair. You can still dress attractively," says John Criner, home economist for the Wayne County Cooperative Extension Service.

Women attending the extension's March 29 workshop in Geneva Presbyterian Church, 5835 Sheldon Road, will learn how to choose clothing to flatter their figures.

Persons wishing more information can call the Wayne County Extension Service, 721-6565.

NEW MEMBERS of the Plymouth branch American Association of University Women are Suzanne Byerly, a graduate of Wittenberg University; Carol Draveling, an Eastern Michigan University grad; Jeanne Stephens, DePaul; and Deborah Fellberg, Ball State University.



Mary Dazer, (from left) Mary Beth Scallen and Kristin Fullerton were presented certificates by Mrs. Hugh Lafferty, regent of the Sarah Ann Cochran chapter, Daughters of the American Revolution. (Staff photo by Gary Caskey)

## In Livonia, Garden City

# GS leaders protest ERA endorsementment

A Garden City Girl Scout leader is resigning her post as neighborhood chairman and four others in Livonia have called a protest meeting in the wake of their organization's top-level endorsement of the Equal Rights Amendment (ERA).

Diane Raleigh, chairman of Neighborhood 45 in Garden City, told leaders in her neighborhood last week she was writing a letter of resignation after seven years as a Girl Scout leader.

In Livonia, Neighborhood 52 council delegates Carol Rogman and Rita Dahn, along with troop organizer Carol Skamiera and a former neighborhood chairman Marie McGee scheduled a meeting at 9 a.m. next Tuesday in Mt. Hope Congregational Church on Schoolcraft to draft a written protest.

Both actions came after the leaders were informed in neighborhood meetings that the Metropolitan Detroit Council of Girl Scouts had decided to put its stamp of approval on earlier action by the Girl Scouts National Board to support ERA. If ratified, the constitutional amendment would bar discrimination based on sex.

The local women said they were told the action would be announced officially, complete with a statement from the Detroit council president, in the April issue of Knapsack, the council's monthly newsletter.

MRS. RALEIGH and the Livonia women all insisted they were acting because they felt it was wrong for the Girl Scout organization to get involved in a political issue and because they had not been consulted before the Detroit council acted.

"It's the principle," said the Garden City leader. "The council did wrong in endorsing a political issue—that's never been done before."

As to her personal opinion of ERA, Mrs. Raleigh said she finds "there's both good and bad." Her quarrel, she added, is with the organization throwing its prestige behind the issue without consulting membership.

"Neighborhood voting delegates weren't told of the decision," Mrs. Raleigh added. "We should have been."

She said she didn't know whether there would be widespread resignations.

"In my neighborhood," she explained, "most of the leaders don't like it, but they are caught in the middle. They have active troops and don't want to drop them."

THE LIVONIA WOMEN reacted in similar manner, insisting "they could have asked us how we felt."

They said it was the manner of endorsement more than the pros and cons of ERA that led to calling the meeting.

"We agree with the national board that ERA will have an impact on the present and future lives of more than three million members of our organization," said Mrs. McGee.

"That's why, at least at the council level, some attempt should have been made to see how we felt on a public issue of this magnitude."

The meeting will explore possible ways of expressing displeasure with the council action.

It will be up to the group to decide the extent of the protest.

Invited are chairmen of Livonia's 11 neighborhoods, including two in Westland, as well as service teams, council delegates and leaders and interested parents of girls in the approximately 100 troops involved.

Mrs. McGee said the action taken might be just a protest or could involve boycotting the April 20 general meeting in Cobo Hall, a session that the Livonia women contend could have been used to put the ERA matter to a vote.

"It's up to the group to decide," she added.

THE NATIONAL BOARD, in endorsing ERA several weeks ago, announced that the action represented a public statement by its 35 members and does not preclude councils, girls and adult leaders from acting on their individual opinions.

"We certainly intend to exercise that option," the four women said.

# DAR honors essay winners

Essay contest winners and their mothers were guests of the Sarah Ann Cochran chapter Daughters of the American Revolution Monday for lunch and an awards presentation ceremony.

Three Plymouth students received certificates and cash prizes for their entries in the American History Month contest sponsored by the DAR.

Kristin Fullerton, daughter of Mr. and Mrs. G.H. Fullerton of 11115 Terry, earned first place honors for her essay, "The Battle of Boston." She is a fifth grader at Allen Elementary School.

Kirsten said she found "the taxes and the tea party the most interesting part of the battle of Boston." The essay was not her first writing effort in competition. Her story about a mouse was accepted for the Young Writers Conference last year.

Two sixth graders from Our Lady of Good Counsel, Mary Dazer and Mary Beth Scallen were essay winners. Mary is the daughter of Mr. and Mrs. Leonard Dazer of 9252 S. Main Street. Because she admired John Paul Jones, she wrote about "The Battle of the Bon Homme Richard vs. the Serapis."

Mary Beth chose "The Battle of Trenton" for her essay. Her parents

are Mr. and Mrs. Dan Scallen of 14939 Robinwood.

"CROSSING THE Delaware was the big thing in the battle of Trenton," said Mary Beth when asked why she chose her subject.

Both Our Lady of Good Counsel students said their English teacher, Rosemary Shilensky, had persuaded them to enter the contest. Their history teacher, Ellen Swabon, had helped choose their subjects and find background material.

The other winners were from Northville and Novi.

Two members of the chapter, Mrs. Hugh Lafferty and Mrs. Albert Heindryckx, and a former teacher, Mrs. Herbert Frogner, judged the essays.

They were judged for originality, historical accuracy, neatness, spelling and punctuation. Length of essays for fifth and sixth graders was 300 to 600 words; for seventh and eighth graders, 600 to 1,000 words. Certificates of appreciation were sent to all entrants.

Mrs. Heindryckx was program and luncheon chairman. Mrs. J. Bertram Bates and Mrs. Earl Hagar assisted with plans for the luncheon in the Lake Pointe Village Club House.



Dennis Cockrum of Plymouth rehearses for his role of the Mad Hatter in Eastern Michigan's production of "Alice in Wonderland" which opens this weekend.

## BPW hosts employers

Plymouth Business and Professional Women's Club had its annual bosses night party March 21 in the Plymouth Hilton Inn. More than 145 persons gathered for the standing rib roast dinner, music, and to hear guest speaker Ray Lane. The sportscaster had just returned from Florida and a visit at the Tigers spring training camp in Lakeland. He was introduced by BPW president Janet Richwine, a fellow graduate of Mackenzie High School in Detroit. (Staff photo)

## 'Alice in Wonderland' opens Friday at EMU

Dennis Cockrum, son of Denver and Dorothy Cockrum of North Territorial Road in Plymouth Township, has the role of the Mad Hatter in "Alice in Wonderland" which opens Friday in Quirk Auditorium at Eastern Michigan University.

Cockrum, a graduate of Plymouth Salem High School, is a senior majoring in dramatic arts at EMU. He starred in dramatic productions during his high school years and at Eastern.

The play was adapted from Lewis Carroll's "Alice in Wonderland" and "Alice Through the Looking Glass" by Virginia Koste of EMU. She'll display her talents as playwright and director in the Theatre of the Young production Friday through Sunday (March 25-27). Curtain-time is 8 p.m. each day with two 2 p.m. matinees on Saturday and Sunday.

Although the TOY company will give five public performances, another 2,000 youngsters will be bussed to Ypsilanti to see the play during school hours. Students in Margo Panko's drama class at Central Middle School are among those who will attend the special showings.

THE TROUPE also will perform for the national convention of the Children's Literature Association which will be held on the EMU campus the same weekend.

"One of our main thrusts in the Theatre of the Young program is to bring to life the great works of literature for children's theatre," said Ms. Koste.

She will give a presentation to the convention, "From Page to Stage," describing how to best dramatize a piece of children's literature. Her play will illustrate how she thinks a Carroll fantasy should be done.

She stresses that the play is not solely for youngsters; that it works for all ages. Even the cast members range in age from two 6-year-olds to an actress in her 30s.

Tickets for "Alice in Wonderland" are \$2.50 for general admission; \$2 for EMU students; and \$1.50 for students through high school age.

Those wishing more information or reservations can call the Quirk Box Office, 487-1221.





Major-Sciba

Mr. and Mrs. Edward A. Major of Plymouth announce the engagement of their daughter, Frances, to Dewayne J. Sciba, son of Mr. and Mrs. James Sciba of Plymouth.

The bride-elect will graduate from Plymouth Canton High School in June. Her fiancé is a graduate of Plymouth Canton High and is employed at Coon Bros. Inc. in Redford. No wedding date has been set.

Mault-Walther

Mrs. Ann Burow of Midland announces the engagement of her daughter Betty Jo Mault, of Ypsilanti, to Steven Craig Walther, son of Mr. and Mrs. Bruce Walther of Saginaw. The bride-elect will graduate from Eastern Michigan University in August and is employed at Briarwood Mall, Ann Arbor. Her fiancé is in the Seabee division of the U.S. Navy and is stationed at Port Hueneme, Calif. They plan to be married Aug. 27 in St. Peter's Lutheran Church, Plymouth.



Medal awarded

Leslyn Rank of 313 Maple Street, Plymouth, was awarded a medal of achievement for earning 22 badges in the Salvation Army's Sunbeam troop. The badges covered a wide variety of educational and spiritual areas. The Sunbeam program is open to girls ages six through 11 and is somewhat similar to Girl Scouts. (Staff photo by Gary Caskev)

**Why Should The Experienced Sewer Learn To Super-Sew?**  
Super-Sewing is the extraordinary new method of sewing created by Ann Person, first lady of American sewing. It teaches you how to make the finest designer looks, the most difficult detailed dresses, men's wear, swimwear in one half of the time of ordinary sewing. It increases the fun and takes out the hassle. And it is one more exclusive you enjoy at Stretch & Sew.  
Call for information on our classes 261-0310  
\* Super-Sew Weekend Bonus: All Cotton

**Stretch & Sew**  
FABRIC CENTER  
33221 PLYMOUTH ROAD  
MON.-FRI. 9-9, SAT. 9-5  
SHELDEN CENTER AT FARMINGTON RD. 261-0310

**Tarver Appliance Mart Presents**  
**Hotpoint's Custom Look**  
Remodeling or Replacing  
  
**Electric**  
Built-ins-Drop-ins-Slide-ins  
Ovens-Surface Units-Dishwashers  
**LOW, LOW, PRICES**  
Hours: Open 10-9 P.M. Daily Saturday 10-6 P.M.  
**TARVER APPLIANCE MART**  
19050 MIDDLEBELT at 7 Mile • LIVONIA 476-6177

**Canton chatter**  
By SHARON STARON 455-5322

If you live in the Plymouth-Canton School District, you are a resident of Schoolcraft Community College District. When you start thinking of going back to school and have less than two years or 60 credit hours completed, Schoolcraft is a great place to get started back on your education.

The counselors there are tops and always are willing to help by answering any questions you may have. They do not mind having part-time students, in fact they have a curriculum there called "undecided" which is what I was on at the beginning of my college career.

For mothers with young children the college has an on campus nursery school at a very small cost.

It's a super place to get back in the swing of classes and books and study. There are more of your neighbors attending classes at Schoolcraft than you may realize.

If you have doubts about going to school with young adults of 18, I'll tell you it will give you new insight into the youth of this country. If they're all as great as the ones at Schoolcraft then we're doing fine. Anyway, you'll be seeing a lot of the more mature attending classes then you can imagine.

If it seems like too many years and too many classes, remember everyone starts out with zero and the only way is up from there.

It took me longer than the two years required to transfer to a university and I started out with the zero I've mentioned, but I'm just as old

**Reading help is in summer program**

Applications are now being accepted for admission to the summer remedial reading program at Madonna College, Livonia. The psycho-educational center accepts both elementary and high school students in its five week session which uses an individual approach to improve reading skills.

Since each student is evaluated individually prior to admission, early application is important in the admission process," said Sister Mary Martina, Ph.D., director of the Psycho-Educational Center. Remedial exercises are then prescribed to improve identified learning problems. Evaluations are being conducted now through May.

The instructional program, which may be in small groups, or on an individual basis, begins June 27, meeting five mornings each week through July 29.

This is the 25th year of the Madonna College Psycho-Educational Program. For further information, call Sister Mary Martina, 425-8000, ext. 48. Madonna College is at the corner of Levan and Schoolcraft, Livonia.

now as I would have been if I never started, and it's funny I can't remember when I did start but I can now see when I'll finish.

ONE OF OUR young residents, 16-year-old Frances Cyburt of Lotz Road, has had a busy schedule lately. She just completed one of the lead roles of Mericat in the Plymouth Theatre Guild's production "We Have Always Lived in The Castle," is now in rehearsal for her school's play of "South Pacific."

Frances will be playing the piano as the musical accompaniment for the show. She was asked to step in as a last minute replacement. It meant extra time and practice for her but she accepted the challenge graciously.

The performance is scheduled March 26 and 27 and again on April 2 and 3, at Divine Child in Dearborn.

Her mom Clemie Cyburt has been super busy also. Clemie is this year's president of the Plymouth Theater Guild. She has been actively involved with the guild for 11 years. She will be going to Midland with the group to compete in the Community Theater Association of Michigan's one act play contest.

She also is helping with the wardrobe for the Plymouth Community Arts Council follies "Jest Foolin'" which will open April 1 in the auditorium at Plymouth Canton High School.

She is very proud of the guild and would like to remind us Cantonites that we are part of it. "There are many Canton residents in the group," she states. "Look at me, I live in Canton and I'm president."

Everyone is welcome to join. There are plenty of things to get involved in beyond acting. The people with experience teach those with less experience.

"I think some people just don't realize what a fine group of performers we have right here in town," Clemie says. "There is no reason to travel all the way to Detroit to see a really fine play."

They will be casting at the end of the month for their next play "Gentleman and a Scoundrel." I know I'm going to make it a point to see this play, how about you?

THE PLYMOUTH Salem Rockettes will be performing in their annual show tomorrow and Saturday evening at 8 p.m. in the Plymouth Salem auditorium. The theme this year is "The Same Old Song and Dance." Tickets will be on sale at the door at \$1.50 for students and \$2 for adults.

If you have never seen these girls perform this is a good chance to do so. They have been practicing for this show since December. They are a highly talented and extremely energetic group. They work hard to make their routines precise, polished and professional.

The Rockettes have taken first place for the last two years in state-

wide competition from the American Scholastic Drill Team Association.

Their sponsor is Mrs Debbie Tichman. The girls include captain Ann Stirtion, co-captain Cathy Mann along with Missy Moon, Sue McCormick, Corinne Tallman, Cindy Kay, Jan Mathews, Karen Habermas, Terri Kohler, Terri Stack, Amy Goodsite, Jackie Nelson, Loretta Jacobson, Janelle Wine, Jana Powell and Cindy Flora.

If this year's show is as good as last year's, it will prove to be a very entertaining evening for both young and old.

FOUR-MONTH-old Aaron Lapinski of Washington Way has a brand new neighbor, Glenn Ryan Palmer, the nine-pound, 15-ounce baby boy was born on March 17, at 6:15 p.m.

Mark and Karen Palmer were busy at Seaway Hospital while their four-year-old son, Scott, was playing happily at his grandparents in Warren.

Scott has been enjoying his vacation but is ready to see his new brother and return home with his parents.

**New Horizons workshop set by Schoolcraft**

Workshops focusing on basic self-awareness will be offered by the Schoolcraft College Women's Resource Center during March and April.

Entitled "New Horizons," the program will be offered in two sections. One will meet at the instructional center in Garden City from 9 to 11 a.m. on four Tuesdays, March 29 through April 19. The second will meet on the campus at 18600 Haggerty from 1 to 3 p.m. on four Wednesdays from March 30 through April 20. Sessions will be held in Room 200 of the Liberal Arts Building.

Shirley Emerson, Schoolcraft counselor, will lead the workshops, and topics to be discussed include returning to school after age 35; finding satisfaction at home or work; decision making and getting control of one's life.

To register, students should send name, address, phone, program name and location with a \$5 check for materials payable to Schoolcraft College to Cashier/WRC, Schoolcraft College, 18600 Haggerty Road, Livonia 48152.

Further information may be obtained by calling the Women's Resource Center at 591-6400, ext. 370.

**BIRTHRIGHT of WESTERN WAYNE COUNTY**

Help to Continue Your Pregnancy  
422-3220

**Anyone for brunch?**

Sunday brunch will be served at the Madonna College Residence Hall from 11:30 a.m. to 1:30 p.m. Sunday, to raise funds for student scholarships.

The brunch will feature fruit, scrambled eggs, ham or sausages, hashed brown potatoes,

pastries, French toast, a salad bar and hot dogs.

Tickets are \$2.99 for adults and \$1.75 for children under 11 and may be purchased at the door. The Residence Hall is at 14221 Levan, Livonia, just north of Schoolcraft.

**This Sunday A SERMON RATED X**  
by Rev. Robert Hoeft, Pastor at St. Paul's Lutheran Church (Missouri Synod)  
Middlebelt at Eight Mile  
Services 8:30 and 11:00

**Laurel FURNITURE**  
  
**DESKS**  
ALL STYLES ALL FINISHES  
584 W. Ann Arbor Tr. (Bet. Lilley Rd. & Main St.)  
PLYMOUTH 453-4700  
Open daily 9:30-6 PM Thurs. & Fri. 'til 9 PM

**MEIJER**  
thrifty acres  
  
**TUSSY ROLL-ON ANTI-PERSPIRANT DEODORANT**  
• 3 fl. oz.  
**SAVE 30%**  
**89¢**  
Cosmetic Dept.

You are cordially invited to a premier  
**Art Auction**  
Where: The Marketplace at Wonderland Center, Livonia  
When: Sat., March 26, 1 to 4 p.m.  
By: Picture Talk Galleries Auctioneer: Bernie Fisher  
This exciting auction will feature works by many great artists, past and present. Mediums will include lithographs, serigraphs, etchings, posters, prints and oils.  
Free Admission—For Information Call 547-3269  
Prices that can't be beat  
Pre-auction Preview Display  
Daily 10-9, Sun. 12-5 in The Marketplace (Picture Talk Gallery)  
Master Charge, BankAmericard, Diners Club, Personal Checks

**BLOOMINGDALES**  
  
FRANKLIN 3277 Franklin Rd. 626-7171 & 626-7178  
NORTHVILLE 41012 Five Mile Rd. 459-9800  
WAYNE 313 South Wayne Rd. 721-5230  
DEARBORN 1834 Manroe 274-9200

**AUTO SHOW CARPET SALE!**  
From the people that brought you the Detroit Auto Show Carpet. We now offer you the same excellent value from the Chicago Auto Show. It is sold on an "as is basis." Shag and plush carpet is available in a wide range of colors.  
Come early for the best selection. Pad and installation available.  
Master Charge and BankAmericard Accepted.  
Hours: Monday thru Thursday 9 a.m.-5 p.m.  
Friday 9 a.m.-9 p.m.  
Saturday 9 a.m.-12 noon  
**DONALD E. MC NABB COMPANY**  
22150 W. 8 Mile Rd. (W. of Lahser)

**40th ANNUAL SALE**  
  
Reg. \$1228  
**SALE \$978**  
61" wide, 16" deep, 78" High  
Rare savings of 20% on the Stone House Oak Collection by Pennsylvania House. The authentic look of Country English... a beautiful blend of formal designs and rustic oak.  
**Colonial House**  
19532 W. McNichols Rd. East of Evergreen  
**KE 2-7900**  
OPEN MON. THURS. & FRI. 'TIL 9 P.M.





### Reimer-Kayfes

Mr. and Mrs. Robert Reimer honeymooned in California following their March 5 wedding in Kingdom Hall of Jehovah's Witnesses in Plymouth. Minister Ward Carew presided at the double ring ceremony. The bride, the former Donna Sue Kayfes, is the daughter of Mr. and Mrs. Thomas Kayfes of Nantucket in Plymouth. The bridegroom's parents are Mr. and Mrs. Russell Weimer of Northville.

Given in marriage by her father, the bride wore a long white Qiana gown and carried a bouquet of pink rosebuds, blue-tipped carnations, daisies and baby's breath. Her attendants were Rebecca McWilliams, maid of honor; Diana Barber, bridesmaid; and Sherry Bonga, flower girl, all of Plymouth. The bridegroom's attendants were Joseph Peters, best man; David Bonga, Paul Shirtz and Jeff Sneddon.

A dessert reception followed the wedding with an evening dinner at the Plymouth Cultural Center. The bride is a 1974 graduate of Plymouth Salem High School. The bridegroom graduated from Northville High School in 1970 and works for the Northville Record.

They plan to live in the Plymouth area.

## Schoolcraft offers series on careers for women

Schoolcraft College Women's Resource Center will offer a six-part open forum series during March and April on careers.

The forums are scheduled in the Liberal Arts Building at 8 p.m. and are open to students and the public without charge. No registration is necessary.

"Mind, Time and Passion—Keys to Success" will begin the series on Wednesday, March 30 in Room 425. Floyd Wichtman, director of training for Realty World, will discuss how a person's energy and talent can be focused; how achievement strategies can work and how to be prepared to take advantage of opportunities.

The remaining sessions are designed to provide basic information on a variety of career areas and will meet in Room 200. Panelists will discuss the educational requirements, job functions and satisfactions and job ladder opportunities for employment in entry level through professional categories.

On Tuesday, April 5, "Women in Law and Politics" will be presented by Jean King, an attorney from Ann Arbor, and Mary Brown of the Michigan House of Representatives.

"Women in Engineering" will be presented on Wednesday, April 13, by an engineering professor, a University of Michigan student and a practicing engineer from the Society of Women Engineers.

"Secretaries: General Office to Executive" will be discussed on Thursday, April 14. Panel members include: Margaret Danol, executive sec-

retary, Ford Export Corporation; Maybelle Shon, secretary to the dean of applied sciences, and Sandra Florek, counselor, both of Schoolcraft College.

On Thursday, April 21, Jean Budd will moderate a panel from the American Society of Women Accountants on the subject of "Careers in Accounting." A short film will also be shown.

The final program in the series, "Opportunities in Real Estate," will

be conducted by a panel of real estate women led by Jean Lanphar of Realty World on Thursday, April 28. The panel also includes: Katherine Seymour of Thompson Brown; Helen Kavanaugh of Kavanaugh Realty and Virginia Barrie of Radar Realty.

Further information may be obtained by calling women's programs and services at 591-6400, ext. 369. Schoolcraft College is located at 18600 Hagerty Road in Livonia.

## 2 scholarships to be awarded

Plymouth Panhellenic is looking for recipients for its yearly scholarships.

To be considered, a woman must be a graduate of the Plymouth-Canton Community School District and be a pledge or member of a national sorority.

Funds for the two \$100 scholarships were raised by Panhellenic members

last October when they sponsored a card party in the Plymouth Cultural Center.

Names of possible scholarship recipients should be given to Mable A. Par-tain, 455-3663.

The winners will be announced at a May 2 luncheon in the home of Janet Repp.

## Divorce discussion

"Effective Representation of Clients in Divorce Actions" will be the title for the discussion following the dinner meeting of the Women Lawyers Association at 6:30 p.m. Monday, March 28, at Stouf-

fer's Northland Inn, Southfield.

Henry Baskin, chairman of the family law section of the Michigan Bar Association, and Willa Mae King, presi-

dent of the Wolverine Bar Association, will participate.

Reservations for dinner, \$10 for members and \$12 for non-members, should be made with Hilda Gage, 588-7900, by March 24.

## Bimini Collection by Meadowcraft

As fresh and clean as a tropical tradewind is Meadowcraft's new Bimini collection of finely crafted wrought iron.

Smartly styled and scaled with today's life style in mind.

5 pc. grouping . . . Reg. \$298

SALE \$238

(Umbrella and cushions not included)



Directors Chair  
Reg. \$34.95  
SALE \$29.95

SALE  
(Replacement covers \$6.95)

jimmies  
rustics

MASTER CHARGE

MICHIGAN BANK/AMERICAN CARD

LIVONIA

29500 W. Six Mile

(East W. of Middlebelt)

DAILY 9:30-5:30

Mon. & Fri. 'til 9 p.m.

Closed Sunday

BIRMINGHAM

721 Hamilton

(N. of 15 Mile E. of Woodward)

DAILY 9:30-5:30

Thurs. & Fri. 'til 9 p.m.

Closed Sunday

Driving bargains at our truckload sale!

# \$3<sup>00</sup> OFF

the SPRED® Color-Coordinates!



Tops in features  
painters want most!

ONLY \$7<sup>49</sup> GAL.

Reg. \$10.49 gal.

- Gives top coverage and superior hiding
- Elegant flat latex finish
- A breeze to apply with brush or roller
- Wash hands and tools easily in soapy water

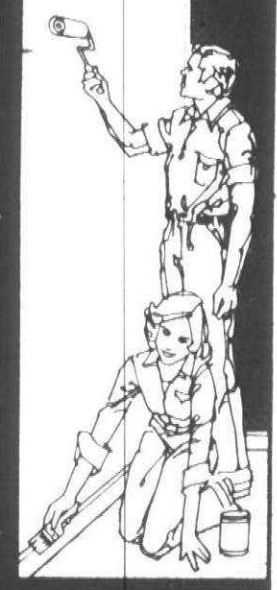

Sale ends March 31, 1977

## KENT'S DECORATING CENTERS

15367 Newburgh  
(5-Newburgh Plaza)  
464-2700

25655 Joy  
(at Beech-Daly)  
274-0082

19514 W. 7 Mile  
(4 blks. east of Evergreen)  
532-8762

## for truly beautiful CUSTOM REUPHOLSTERING

Come to the Hearthside!

In our own shop, highly skilled craftsmen bring you a superior reupholstering service...the kind of fine quality and workmanship you'd expect from the Hearthside! Choose from over 600 wear-tested, color-coordinated fabrics! And, as always, free decorating assistance is offered by our talented interior design staff.



Master Charge  
BankAmericard  
Convenient Terms

## the Hearthside

An Ethan Allen Gallery

Now!  
SHOP  
ON  
SUNDAY  
12 to 4

LIVONIA • 15700 Middlebelt Road • PHONE 422-8770  
UTICA • 50170 Van Dyke • PHONE 739-6100  
SOUTHFIELD • 15600 W. 12 Mile Road • PHONE 557-1800  
OPEN MON., THURS. & FRI. 'TIL 9 — TUES., WED. & SAT. 'TIL 5:30

## 10 GOOD REASONS FOR YOU TO BUY A SIMMONS HIDE-A-BED from Wiggs

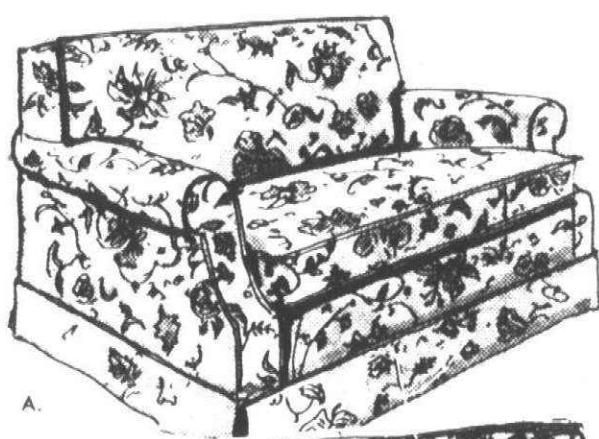

A. Ward, 50" long, opens to single size. Has tight back and one-piece cushion.

\$269.



B. Westwood, 66" long, opens to full size. Has tight back, two cushions. (Bolster pillows not included.)

\$299.

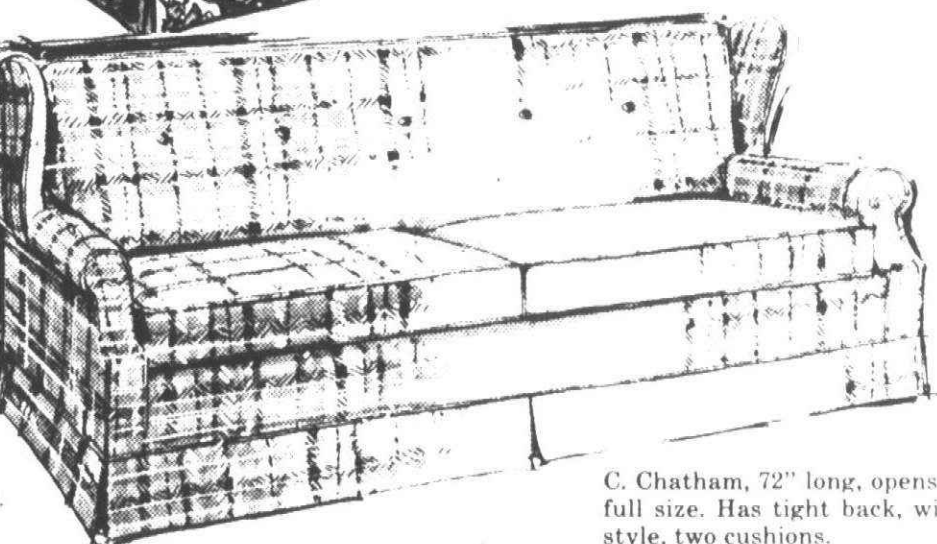

C. Chatham, 72" long, opens to full size. Has tight back, wing style, two cushions.

\$399.



D. Allen, 71" long, opens to Queen size. 3-cushion style has loose pillow back and matching bolsters.

\$449.



E. Warwick, 77" long, opens to Queen size. 3-cushion style has loose pillow back and matching bolsters.

\$499.

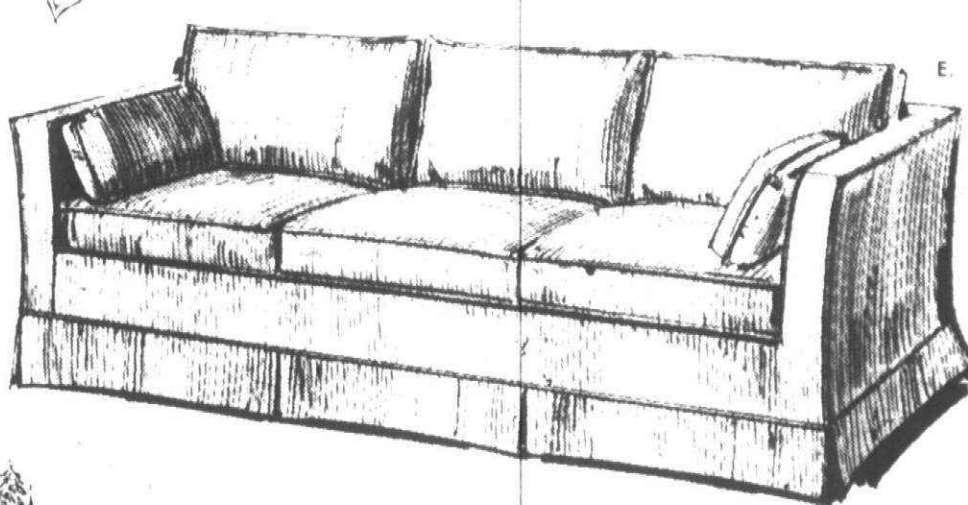

We made some very special arrangements with the Simmons Co. to give you an excellent selection of styles, lengths, and prices! Every hide-a-bed conceals a SIMMONS INNERSPRING MATTRESS. Choose your cover from a selected group of stain-resistant prints, plaids, checks, jacquards & tweeds in Herculon, velvet, nylon or vinyl. Many in stock.

1. PRICE! PRICE! PRICE! — Super values priced just right at Wiggs.

2. MORE SEATING ROOM — True arm-to-arm seating comfort.

3. SOFTER SEATING — New material plus exclusive Simmons floating action for greater comfort.

4. LIGHTER WEIGHT — New tubular steel is 1/2" lighter yet strong as old fashioned angle iron design.

5. NEW SAFER BED DESIGN — No mechanical parts to scrape, splinter or bedding.

6. EASIEST TO OPEN — Triple spring counterbalance for longer-lasting smooth operation.

7. NEW FLOOR AND RUG PROTECTION — Rounded end-bar won't mark carpeting or floors.

8. NEW STRONGER SIDE SUPPORTS — Heavy gauge steel improves sleeping stability, adds years to useful life.

9. BOXSPRING TYPE MATTRESS SUPPORT — New heavy-duty tight and spring gives more sleeping support.

10. LONGER FRAME MEANS BETTER MATTRESS — Permits use of specially engineered Simmons REGENCY mattress for your sleeping comfort.

The Hide-A-Bed Sofa made only by Simmons

TERMS, of course!

## WIGGS



open Mon., Thurs. & Fri. 'til 9 P.M.

4080 TELEGRAPH RD. (at Long Lake Rd.) BLOOMFIELD HILLS • 644-7370







## Catholics to convene for Pastoral Assembly

Over 440 delegates from throughout the six counties of the Archdiocese of Detroit will meet Saturday and Sunday, March 26 and 27, to consult with Cardinal John Dearden and the four assistant bishops at the fourth annual Archdiocesan Pastoral Assembly at Sacred Heart Seminary, Detroit.

"The delegates are able to speak out directly and honestly to give their feelings and opinions," said Mrs. June Shada, a member of St. James Parish, Ferndale, who will serve as moderator. "More important, they know they are being listened to because many recommendations from the previous assemblies have been implemented by the Cardinal."

Mrs. Shada added that the delegates have been elected or appointed from the grass roots level and are a cross-section of Catholics, including laymen and women, priests and religious.

Phillip Tanguay, delegate for the laity for the Archdiocese and execu-

tive secretary of the Archdiocesan Pastoral Council, noted the assembly is in keeping with the concept of "shared responsibility" outlined by the Second Vatican Council.

"People from all walks of life come together to surface spiritual and temporal needs as they have observed or experienced them in their parishes and neighborhoods," he explained. "The Cardinal is president of the assembly and the delegates make recommendations to him on how the church might respond in a pastoral way to the needs."

Observers are welcome to attend the assembly which will run on Saturday, March 26, from 9 a.m. to 4:50 p.m. and on Sunday, March 27, from 8:45 to 4 p.m. at Sacred Heart Seminary, 2701 Chicago Boulevard, Detroit. For more information on the assembly, telephone the Delegate for the Laity Office, 237-5853.

## Dying child workshop scheduled

Ministering to the dying child and his family is the subject for an interdisciplinary workshop to be offered at Mercy College of Detroit, Monday, March 28, beginning with registration at 8:15 a.m.

The dying child's world, the role of the nursing staff and medical social service, and the administrative sup-

port in the hospital as it affects the dying child are some of the areas to be covered.

The workshop will include a panel discussion, question and answer sessions and small group discussions.

All practitioners serving the dying child and family, including nurses, social workers, the clergy, and hospital ad-

ministrative staff are invited to participate.

Application deadline for the workshop is March 18. The fee, including luncheon and materials, is \$25 or \$30 at the door. Undergraduate students may attend the program for \$10 with lunch not included.

For more information, call Mercy College department of nursing, 531-7820, ext. 294.

## New wing dedicated

Unity of Livonia has completed and dedicated its new educational wing, completing the building program on the church's property at 28660 Five Mile. The wing, costing \$250,000 and financed through sale of bonds, features banquet facilities for 240 persons, a nursery,

kindergarten and first grade rooms, a teen room and a chapel. William Lindhout & Associates drew the architectural plans and Bob Hall was the contractor. (Staff photos by Art Emanuel)

## Your Invitation to Worship

### BAPTIST

#### CALVARY BAPTIST CHURCH



43065 Joy Road  
PLYMOUTH  
453-6749 455-0022

"A Vibrant Fellowship With Your Family in Mind"

9:45 A.M. & 11 A.M.

WORSHIP SERVICE

G. DOUGLAS ROUTLEDGE

6:00 p.m.

EVENING EVANGEL

G. DOUGLAS ROUTLEDGE

WINGS OF TRUTH  
WMUZ FM 103.5  
5:30 a.m. &  
5:00 p.m.

REGULAR SERVICES  
SUNDAY  
9:45 BIBLE SCHOOL  
9:45 & 11:00 WORSHIP  
6:00 P.M. EVENING EVANGEL

FAMILY NIGHT  
Wednesday  
7:00 P.M.  
Nursery at Adult Services

#### FIRST BAPTIST

36125 GLENWOOD, WAYNE  
721-7410  
• We Preach a Dying Savior's Love  
• A Risen Savior's Grace  
• A Living Savior's Power  
• A Coming Savior's Glory

SUNDAY SCHOOL..... 9:45 A.M.  
SPECIAL EDUCATION..... 9:45 A.M.  
MORNING WORSHIP..... 11:00 A.M.  
EVENING WORSHIP..... 6:00 P.M.  
WEDNESDAY PRAYER MEETING..... 7:00 P.M.

NURSERY PROVIDED  
Robert A. Emery, Acting Pastor  
J. Jeffrey Bemdeserfer, Youth Pastor  
George A. Fikejs, Minister of Music

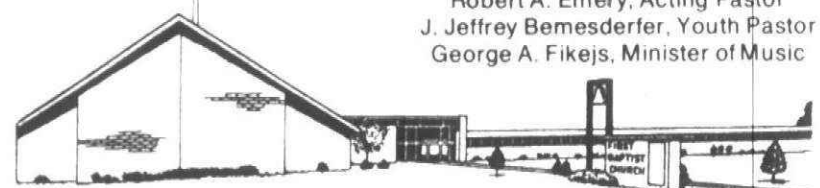

"The Bible As It Is, For Men As They Are"

#### FIRST BAPTIST CHURCH OF FARMINGTON

Richard Duncan, Pastor - Phone 474-0350

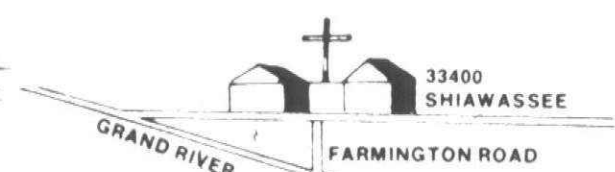

SUNDAY SCHOOL..... 9:45 a.m.  
MORNING WORSHIP..... 11:00 a.m.  
EVENING SERVICE..... 6:00 p.m.  
WEDNESDAY BIBLE STUDY..... 7:00 p.m.



#### MAIN STREET BAPTIST CHURCH

Affiliated with  
Southern Baptist  
Convention  
9451 Main St., Plymouth  
H. Thewatt, Pastor 453-4785  
Sunday School—9:45 a.m.  
Morning Worship—11 a.m.  
Baptist Training Union—6:30 p.m.  
Evening Worship—7:30 p.m.  
Wednesday Service—7:00 p.m.  
DEAF MINISTRY

#### Community Baptist Church

28237 W. WARREN  
Garden City  
Rev. James B. Allen, Pastor  
Sunday School—10 a.m.  
Sunday Morning Service—11 a.m.  
Sunday Evening Service—7 p.m.  
Mid-Week Prayer Service—7:30 p.m.

#### LIVONIA BAPTIST CHURCH

Affiliated with  
SOUTHERN BAPTIST  
CONVENTION  
32940 SCHOOLCRAFT  
2 BLOCKS EAST OF  
FARMINGTON RD.  
422-3763  
PASTOR ELVIN L. CLARK  
Sunday School..... 9:45 a.m.  
Morning Worship..... 10:45 a.m.  
Baptist Training Union..... 6 p.m.  
Evening Worship Hour..... 7 p.m.  
Wednesday Service..... 7 p.m.

### UNITY

#### UNITY OF LIVONIA

28660 Five Mile  
421-1760  
SUNDAY  
9:15 & 11 a.m.  
Dial-a-Thought  
261-2440

### ORTHODOX

#### ST. MICHAEL'S ORTHODOX CHURCH

26355 W. Chicago Rd.  
937-2120  
Rt. Rev. Michael E. Barna, Pastor  
DIVINE LITURGY..... 10 a.m.  
SUNDAY..... 10 a.m.  
HOLIDAYS..... 10 a.m.  
SATURDAY VESPERS..... 7:00 p.m.  
SUNDAY SCHOOL..... 9:45 a.m.  
Come and Worship With Us!

### AMERICAN LUTHERAN

#### CHRIST LUTHERAN

14350 Worman Road, Redford  
Rev. Jerry Stroud  
WORSHIP SERVICE  
10:00 A.M.  
Nursery Provided  
SUNDAY SCHOOL  
11:15 A.M.

#### TIMOTHY LUTHERAN CHURCH ALC

8820 WAYNE ROAD  
at JOY 427-2290  
George A. Fleischer, Pastor  
WORSHIP SERVICES  
8:30 a.m. • 9:30 a.m. • 11 a.m.  
BIBLE SCHOOL  
9:30 A.M.

#### FOR CHURCH ADVERTISING CALL

VEL ELLIS  
261-8600 Ext. 271

### CHURCHES OF CHRIST

#### LIVONIA

15431 Merriman Rd.  
SUNDAY WORSHIP  
11:00 A.M. & 6:00 P.M.  
Bible School 10 A.M.  
WED. 7:30 P.M. Worship  
Wayne Baker, Minister  
Rob Robinson, Minister  
427-8743

#### GARDEN CITY

1657 Middlebelt Rd.  
SUNDAY WORSHIP  
11 a.m. & 6 p.m.  
Bible School 10 a.m.  
Wed. 7:30 p.m. Worship  
Hobart E. Ashby, Minister  
422-8660 or 251-1694

See Herald of Truth  
TV Channel 20, Sunday 9:30 a.m.  
Call or Write for Free Correspondence Course

#### MEMORIAL CHURCH OF CHRIST

(Christian Church)  
35475 Five Mile Rd.  
464-6722  
MARK MCGILVREY, Minister  
CHUCK EMMERT, Youth Minister  
BIBLE SCHOOL (All Ages)..... 9:30 a.m.  
Morning Worship..... 10:45 a.m.  
Evening Worship & Youth Meetings..... 6:30 p.m.

#### KENWOOD CHURCH OF CHRIST

20200 Merriman, Livonia  
South of 8 Mile Road  
476-8222  
Darrell L. Dean, Minister  
Cliff Woodrum, Youth Minister  
SUNDAY SERVICES  
BIBLE SCHOOL—9:45 A.M.  
MORNING WORSHIP—11 A.M.  
CHRISTIAN HOUR ON WBFG—1:45 P.M.  
EVENING SERVICE—6:30 P.M.  
WEDNESDAY FAMILY NIGHT—7:30 P.M.

### APOSTOLIC LUTHERAN

#### FIRST APOSTOLIC LUTHERAN CHURCH

26325 Halstead Road  
Farmington Hills  
474-9769  
Raymond H. Tulkki, Minister  
474-6554  
SUNDAY SCHOOL 9:30 a.m.  
MORNING WORSHIP 11 a.m.  
EVENING WORSHIP 7 p.m.  
Song Service  
Third Saturday of each month

### CHRISTIAN SCIENCE

#### FOURTH CHURCH OF CHRIST SCIENTIST

24400 W. Seven Mile  
(near Telegraph)  
HOURS OF SERVICE  
11:00 A.M.  
SUNDAY SCHOOL  
11:00 A.M.  
Nursery Care Provided  
WEDNESDAY TESTIMONIAL MEETINGS 8 P.M.

#### (Disciples of Christ) LIVONIA CHRISTIAN CHURCH

WILLIAM H. HASS, Minister  
38075 7 Mile Rd.  
476-2075  
CHURCH SCHOOL—8:15 A.M.  
MORNING WORSHIP—11 A.M.  
FELLOWSHIP—12 NOON

### UNITED METHODIST

#### CHERRY HILL UNITED METHODIST CHURCH

321 Ridge Rd., Canton Twp.  
So. of Cherry Hill Rd.  
Rev. Leonard Ritzler 459-0035  
Sunday School 9:30 a.m.  
Worship 11 a.m.

#### NEWBURGH UNITED METHODIST CHURCH

36500 Ann Arbor Trail  
422-0149  
Rev. Wm. Ritter, Minister  
Rev. John Ferris, Assoc. Minister  
Jeanne Flotz, Director of Education  
WORSHIP SERVICE & CHURCH SCHOOL  
9:30 a.m. & 11 a.m.

### LUTHERAN CHURCH (In America)

#### GOOD SHEPHERD LUTHERAN

26212 W. SIX MILE  
REDFORD  
537-3778 • 537-6272  
Pastor Donald Herdman  
Sunday School: 9:30 a.m.  
Worship: 11:00 a.m.

#### ALDERSGATE UNITED METHODIST CHURCH

(Redford Township)  
10000 BEECH DALY ROAD  
Between Plymouth and West Chicago  
Sr. Minister—Wm. G. Wager  
Assoc. Minister—David K. Koski  
Dir. of Education—Sharon Correll  
Minister of Music—Ruth Hadley Turner  
Morning Worship & Sunday School  
9:30 a.m. 11:00 a.m.  
Nursery Care Will be Provided 937-3170

#### ST. MICHAEL LUTHERAN

7000 Sheldon Rd.  
Canton  
459-3333  
Pastor Robert Schacht  
Worship Service 10 a.m.  
Nursery Provided  
Sunday School 11 a.m.

#### CLARENCEVILLE UNITED METHODIST

20300 Middlebelt, Livonia  
Pastor Gerald Fisher 474-3444  
9 a.m. First Worship Service  
10:15 a.m. The Church School  
11:15 a.m. Second Service of Worship  
6:30 p.m. Youth Meetings  
7 p.m. Sunday Evening Service  
7:30 p.m. Wed. The Midweek Service  
Nursery Provided at All Services

#### BETHLEHEM LUTHERAN CHURCH

35300 Eight Mile Rd.  
Farmington Hills  
EINO M. TUORI, PASTOR  
474-2579  
Worship & Sunday School  
10:30 A.M.

#### PLYMOUTH UNITED METHODIST

453-5280 (300 yds. West of Sheldon)  
SUNDAY WORSHIP  
9:30 a.m. SUNDAY SCHOOL  
10 a.m. CHURCH SCHOOL (Nursery through Adults)  
11 a.m. WORSHIP & CHURCH SCHOOL  
(Nursery through 6th Grade)  
6:15 THURS. JUNIOR HIGH  
6:30 p.m. SENIOR HIGH YOUTH  
Rev. Samuel F. Stout  
Rev. Dwayne Lee Kelsey, Rev. Fredrick C. Vosburg

#### EPIPHANY LUTHERAN LCA

41390 Five Mile Rd.  
453-8807  
(One Mile West of Haggerty Rd.)  
Fred Prezioso, Pastor  
453-1191  
Morning Worship  
10:30 a.m.  
Nursery Provided

#### ST. MATTHEWS UNITED METHODIST

30900 Six Mile Road  
422-6038  
WORSHIP  
9:30 A.M. & 11:00 A.M.  
CHURCH SCHOOLS  
9:30 A.M.  
Dir. of Education & Youth,  
Lynne Rensburg  
Minister of Music, Robert Perich  
Nursery Available  
William D. Rickard, Pastor

#### FIRST UNITED METHODIST of GARDEN CITY

6443 Merriman Rd.  
Minister—Rev. Robert Granger  
9:30 A.M. CHURCH SCHOOL  
Toddler thru Adult  
10:45 A.M.  
MORNING WORSHIP  
Nursery & Toddler care  
Children's hour program for  
4 year olds thru 2nd grade  
6:30 P.M. Junior & Senior  
High U.M.Y.F.

#### CHRIST THE KING

9300 Farmington Rd.  
The Rev. John A. Root  
421-0749 • 464-2906  
WORSHIP SERVICES  
8:15 a.m. • 11 a.m.  
CHURCH SCHOOL  
9:30 a.m.

#### LOLA VALLEY UNITED METHODIST

Rev. George H. Kilbourn  
16175 Delaware at Puritan  
Detroit 48240  
255-6330  
Worship Service  
11 a.m.  
Sunday School  
9:45 a.m.

#### RICE MEMORIAL UNITED METHODIST

20601 Beech Daly  
534-4907 534-7575  
9:45 A.M.  
CHURCH SCHOOL  
11:00 A.M.  
WORSHIP SERVICE  
6:00 P.M. YOUTH  
Donna J. Lindberg, Pastor  
NURSERY PROVIDED

#### FOR CHURCH ADVERTISING CALL

VEL ELLIS  
261-8600  
Ext. 271

#### ST. JOHN'S

13542 Merceddes  
Redford • 538-2660  
(1 Block E. of Inlander  
1 Block S. of Schoolcraft)  
Robert G. Johnson  
Pastor  
9:30 a.m. Sunday School  
10:45 a.m. Worship  
Child Care Nursery  
Provided

### NON DENOMINATIONAL

#### ASSOCIATED BIBLE STUDENTS of METROPOLITAN

Detroit  
Sunday Morning Service  
10:00 A.M.  
TOPICAL BIBLE STUDY  
11:30 A.M. SERMON OR  
QUESTION MEETING  
The Divine Plan Program  
WLDM—7:15 a.m. Sunday  
for further details or  
free booklet write  
P.O. Box 2153 Dearborn 48123

#### BIBLE CENTERED FUNDAMENTAL SOUL WINNING CHURCH



#### BETHEL BAPTIST TEMPLE

29475 W. Six Mile, Livonia  
H.L. Petty  
Pastor  
525-3664  
Or  
261-9276  
CALL FOR FREE TRANSPORTATION

#### NEWS RELEASE

Mar. 23 thru 27  
FAMILY SEMINAR  
Rev. Jack McCurry  
Preacher—Psychologist

"A Church That is Concerned About People"

#### GRAND RIVER BAPTIST of LIVONIA

34500 SIX MILE RD. Just West of Farmington Rd.  
"Giving the word of life at the tree of life"  
261-6950

9:30 A.M. Family Sunday School  
10:45 A.M. "PUTTING 'U' IN CHURCH"  
7:00 P.M. "THE LOST AND FOUND COLUMN OF THE BIBLE"  
WEDNESDAY  
7:00 P.M. A Night of Music with Chuck Brickel  
Youth Choir and Jeff Peter  
Pastor  
Dr. Wilbert D. Gough  
Mr. Chuck Brickel  
Dir. of Music & Youth

#### "DISCOVER THE DIFFERENCE" at BEREAN BIBLE CHURCH

35375 ANN ARBOR TRAIL, LIVONIA  
425-5585 (Between Wayne & Newburgh) 522-9386  
Roland F. DeRenzo, Pastor  
• BIBLE SCHOOL... 9:45 a.m.  
• MORNING WORSHIP... 11:00 a.m.  
• EVENING SERVICE... 7:00 p.m.  
• WEDNESDAY SERVICE... 7:00 p.m.  
WYFC 1520 AM... Sunday 8:00 a.m.  
"Holding forth the word of Life"

#### FOURTH CHURCH OF CHRIST SCIENTIST

24400 W. Seven Mile  
(near Telegraph)  
HOURS OF SERVICE  
11:00 A.M.  
SUNDAY SCHOOL  
11:00 A.M.  
Nursery Care Provided  
WEDNESDAY TESTIMONIAL MEETINGS 8 P.M.

#### (Disciples of Christ) LIVONIA CHRISTIAN CHURCH

WILLIAM H. HASS, Minister  
38075 7 Mile Rd.  
476-2075  
CHURCH SCHOOL—8:15 A.M.  
MORNING WORSHIP—11 A.M.  
FELLOWSHIP—12 NOON

### APOSTOLIC

#### APOSTOLIC CHURCH OF JESUS CHRIST

993 N. HOLBROOK, PLYMOUTH  
455-4861 334-6040  
PASTOR C.T. GRAY  
SUNDAY SCHOOL  
SUNDAY EVANGELISTIC  
WED. EVE BIBLE STUDY  
"The Church On The Rock" Matt. 16-18  
10 A.M.  
7 P.M.  
7 P.M.



# Open house to show Madonna programs

Programs of study for legal assistants, in public transportation, gerontology, and communication with the deaf will be among those discussed at Madonna College open house, beginning at 2 p.m. Sunday, April 3.

Career and degree oriented questions for students of all ages will be answered by department heads starting at 2 p.m. in the Science Lecture Hall.

"Madonna College has something to offer everyone," said Louis E. Brohl III, director of admissions, "at every point in his or her college career."

More than 50 per cent of Madonna's men and women students are over 25 years of age and many are part-time students. The college enrollment is 2,190.

Madonna College offers one-year, two-year, and four-year programs of study and awards certificates of achievement, associates degrees and bachelor degrees.

Madonna's programs of study are based on liberal arts and include professional health programs such as medical, operating room, dietetic, X-ray and emergency medical technology, nursing, social work, criminal justice, fire protection and occupational safety. Students may also major in the liberal arts or prepare for teaching.

During the open house, prospective students and their families will tour the campus laboratories and classrooms. College counselors will discuss admissions, transfer of college credits, and financial aid, and opportunities for veterans. Refreshments will be served.

Madonna College is located at the corner of Schoolcraft and Levan roads in Livonia.

# Clubs in Action

**PILGRIM GARDEN CLUB**

The Pilgrim Garden Club will meet at 7:30 p.m. March 24 in the media center of Hulsing Elementary School.

LaVerne McGurk, a club member, will speak about "The Everlasting Garden—Perennials."

**ART AUCTION**

The Plymouth Symphony League will sponsor an art auction March 25 in the Plymouth Cultural Center, 525 Farmer St., Plymouth.

Champaign preview from 7:30-8:30 p.m., will precede the auction of original works of art which starts at 8:30 p.m.

Tickets, available at door, are \$1.50. Open to public.

**MT. HOPE CO-OP NURSERY**

Mt Hope Cooperative Nursery in the church at 30330 Schoolcraft, west of Middle Belt, is taking applications for 3 year olds for the fall term beginning in September.

Classes meet from 9:15 to 11:15 a.m. on Tuesday and Thursday. Interested persons should contact Nancy Wood, 14254 Alexander, Livonia. Tuition is \$14 per month.

**CANTON NEWCOMERS**

The Canton Newcomers Club is planning a dinner-fashion show April 6 at the Plymouth Hilton Inn. A beef dinner will be served at 8 p.m., preceded by hospitality at 7:30.

Following the dinner, members of the club will model fashions from Hadley's. The event is open to the public. Reservations, at \$8.50 per person, must be made by April 4. For further information call Mrs. Thomas Cifrodella of Palisades Court.

**CHINA PAINTERS**

The Northville Springs Chapter of the Michigan Federation of China Painters will meet April 7 in St. Alexander Church, 27825 Shiawassee, Farmington.

Visitors may attend the meeting. Members will work on pieces which will be for sale and display at the state show April 28-30.

**SACRED HEART GUILD**

Sacred Heart Guild will have a rummage sale from 9 a.m. to 6 p.m. April 13 in Our Lady of Good Counsel School gymnasium, William Street at Arthur, Plymouth.



## A family affair

Everyone is getting involved in the Plymouth Community Arts Council's follies "Jest Foolin'." Ross Hayes, 6, does his bit to advertise the revue. His mother, Nancy Hayes, is a PCAC member. (Staff photo by Gary caskey)

SHOP OBSERVER & ECCENTRIC CLASSIFIED

TO FILL YOUR NEEDS AT BARGAIN PRICES

**SPRING SWEATER SALE**

Select Group  
Reg. \$7.00 Now **\$4.99**  
Reg. \$10.00 Now **\$6.99**

Choose from  
• Formfit  
• Vasserette

**Ray's**

FASHIONS and BRIDAL

7 MILE & FARMINGTON, LIVONIA

Hours: Mon., Thur., Fri. 9:30-9:00, Tues., Wed., Sat. 9:30-5:30

**Interior Reflection**

5948 Sheldon Rd.  
HARVARD SQUARE AT FORD & SHELDON ROADS  
459-0100

Some Fine Names In Wallcovering Are On SALE This Month

ONE MORE WEEK OF SALE

James Seaman OLDSTONE MILL  
WET & LOVELY

**25% OFF**

OPEN 'TIL 9 MON., THURS. & FRI.

Thibaut

**Paint & Decorating Service**

YOUR PAINT STORE

**SPRING FURNITURE and WALLPAPER SALE**

**10% OFF UNFINISHED FURNITURE**

**15% OFF** On 3 Rolls or more of the same pattern

**25% OFF** IN STOCK WALLPAPER

**50% OFF** BARGAIN TABLE WALLPAPER

**PEASE PAINT & WALLPAPER CO.**

570 MAIN STREET, PLYMOUTH  
453-5100  
DAILY-MON.-FRI. 9-9; SAT. 9-6

master charge  
BANK AMERICA  
American Express

**Scout paper drive**

Cub Scout Pack 854 will have a paper drive March 26.

The dens will collect in their own neighborhoods. For those who wish to drop off their collection of old newspapers, there will be a large semitrailer at Miller Elementary School on Hanford Road in Canton Township from 10 a.m. until noon.

The pack hopes to raise money for outside activities.

Pack 854 is the largest in the metropolitan Detroit area. Cubmaster Larry Barkoff lists all

most 100 boys in the nine dens and Webelos in the pack.

Den mothers and fathers are: Den 1, Linda Kovich and Madelyn McKinney; Den 2, Billie Whitely; Den 3, Debby Slater and Pat Mosti; Den 4, Arlene Woods and Mary Weidner; Den 5, Carol Robinson and Gwen Breen; Den 7, Leo Koziol; Den 8, Cathy Barkoff and Lois Egbert; Den 9, Tom Ford; Den 10, Pat Tervo and Sharon Thibodeau; Webelos, Bill Wood, Ron Slater, Cliff Lambert and Ken Jensen.

**SAVE 75% ON YOUR CARPET CLEANING**

Rent a professional steam cleaning machine. Easy to use do-it-yourself.

Call 453-7450

**PLYMOUTH RUG CLEANERS, INC.**  
1175 STARKWEATHER  
PLYMOUTH • 453-7450

**CHATHAM**

**Chatham Village SHOPPING CENTER**  
5 MILE at NEWBURGH ROAD, LIVONIA  
Open To Serve You

- Chatham Supermarket
- Century 21
- Colonial Card and Camera
- DeMara's Casuals
- Douglas Hair Design
- Murray's Book Store
- Revco Drugs
- DJ's Stroh's Ice Cream
- Vacation Store

Coming Soon—People's Federal Savings and Loan

**GENE DeMARA**  
(Formerly of PUTZIG-DeMara in Dearborn)  
now presents  
**CASUAL WEAR**  
For Men and Women

**DeMara's CASUALS**  
CHATHAM VILLAGE  
5 Mile at Newburgh - Livonia  
464-3505

OPEN Thursday and Friday 11-9 p.m.

Personally assisted by Gene and Maryellen DeMara

**walls windows & whatnots**

**WALLPAPER SALE** up to **25% off**

**VERTICAL BLINDS** your choice of Metals—Cloth & P.V.C. **20% off**

**WE HAVE THE LARGEST SELECTION OF WALL COVERING IN THE AREA**

Now thru March 31st

Includes PRE-PASTED-FOILS-MURALS-TEXTURES-FLOCKS

42408 FORD ROAD  
Corner of Lilley-CANTON  
455-6200

OVER 5000 Patterns to Choose From

Decorator Always Available To Help In Your Selections

**ArtCurved**  
is keeping an old tradition young

The first diamond engagement ring was given in 1477 by Maximilian of Austria to Mary of Burgundy to mark their betrothal. Since then the diamond has become the recognized symbol of engagement.

For more than 125 of these 500 years, ArtCurved has been engaging and marrying couples in love. To see what an ArtCurved diamond can do for your love, see our complete collection.

**Beitner's fine jewelry**  
904 W. ANN ARBOR TRAIL  
PLYMOUTH  
6L 3-2715

**What's going on around hair? Douglas'knows.**

**Douglas**

Creative hair styling for men and women.  
Chatham Village — 5 Mile and Newburgh Road (464-1661) and Westland Shopping Center (425-9660).

**big mouth**

The word's gotten around.

We offer quality color processing by Kodak.

Ask for it

**GIFTS, CANDLES, HUMMEL FIGURINES**  
**Colonial Card & Camera**

44473 ANN ARBOR ROAD at SHELDON ROAD PLYMOUTH • 455-2930

37629 FIVE MILE RD. in CHATHAM VILLAGE LIVONIA • 464-3637

**NEEDLEPOINT KNITTING CROCHET**

**Donna's**

You'll be Surrounded by needlepoint!

Largest Selection in Area

Painted & Pre-worked Canvases, Purses, Trays, Key Cases, Wallets, Telephone Books, Address Books, Stools, Tote Bags, Magazine Racks, Planters, Kiblenex Covers, Bell Pulls, Tree Ornaments, Belts, Clocks, Coasters, Eyeglass Cases, Picture Frames, Coin Purses, Luggage Tags, Paperweights, Jewelry — ALL TO NEEDLEPOINT!

**New! Knitting & Crochet**

150 Mary Alexander Ct.  
Northville 349-6685

OPEN: Mon. - Thurs. 10-6  
Fri. 10-9; Saturday 10-5

It's Worth Coming to Northville!



# 'The Magic Egg' opens at Central

"The Magic Egg," an Easter play involving a family of rabbits, a pair of chickens, assorted children and an unusual egg, had its opening performance Tuesday, in Central Middle School auditorium.

The young actors are members of the sixth grade drama elective class at Central. Their

drama coach is Margo Panko, director of the play.

The play will be presented again Thursday afternoon at Central before the young actors take their show on tour.

The story of the egg and its magical powers will be an Easter treat for youngsters at several elementary schools in the district.

"The Magic Egg" will be at Starkweather March 25; Allen, March 29; Smith, March 30; Tanger, March 31; Gallimore, April 1; Farrand, April 4; Fiegel, April 5; and Isbister, April 6.

The 25-minute play will begin at 1:15 p.m. in each school.

PARENTS OF THE students provide transportation for the guest appearances. They also provid-

ed the costumes for the young actors.

Chuck Davis narrates the story. The cast includes: Darin Bollinger, Papa Bunny; Laurie Wells, Mama Bunny; Tom Tarhanich, Peter; Tom Frigge, Paul; James Bancroft, Pat; Susan Colaianni, Polly; Lisa Woodward, Mrs. Feathers; Erick Faatz, Mr. Feathers; Craig Hancock, boy; Michele Bancroft, girl.

There also are two groups of children. David Pedlow, Lisa Bundarin, Chuck Aneiros, Brian Laundroche and Bill Harvey are in the first group. Donald Stace, Kurt Schwartz, Ken Mathias and Mike Funkhauser are the second group.

Working behind the scenes for the production are Junior Haney and Bob Gorman who handle the lights and the curtains; and Kim Pikaitis and Jackie Smock, prompters. The members of the drama class constructed the scenery.



Lisa Woodward is Mrs. Feathers in the play.



Momma Rabbit, played by Laurie Wells, looks reprovingly at Polly while Peter, Paul and Pat carry on with their work.



Bunnies Peter, Paul and Pat examine the magic egg. (Staff photos by Gary Caskey)

## Don't pay more than \$26 a night in Toronto.

Because for \$26 a night one or two persons can stay in a new luxury hotel right in the heart of Toronto. Hotel Plaza II is close to Yorkville Village with its many sidewalk cafes and boutiques.

Pick any Friday, Saturday, or Sunday night while our introductory offer lasts.

Reservations are necessary, call 1 (416) 961-8000.

Introduce yourself to the new luxurious Hotel Plaza II and feel at home in the big city.

**HOTEL PLAZA II**

90 Bloor East, at Yonge  
Toronto, Ontario  
M4W 1A7  
1 (416) 961-8000

## Food colors topic for conference

Food coloring processes will get the spotlight when Michigan State University's department of food science and human nutrition, in cooperation with the Continuing Education Service, hosts the annual Highlights in Food Science Conference March 29-30 on the MSU campus.

The conference, "Natural and Synthetic Colors in Food Processing," will bring together the food industry's leading scientists, food processing manufacturers and management, and spokesmen from the Canadian and

U.S. Food and Drug Administration (USFDA).

During the past several months the USFDA has removed some food colorants from the market. The conference will inform industry what has happened to date, and what colorants will be available for their use.

According to Dr. Jerry N. Cash, assistant professor in the Department of Food Science and Human Nutrition at MSU, "Food colorants are going to be in the public view now more than ever before."

## NEW IN TOWN?

Check the O&E Church Directory for places of worship.



**KENTUCKY DERBY**  
*Special Offer!*

MAY 5-8, 1977

INCLUDES:

- Round trip transportation Detroit/Louisville
- Three nights at Louisville Holiday Inn Resort
- Hotel taxes
- First floor Box Seats for Kentucky Derby
- Transfers to/from Churchill Downs for Derby
- Friday evening Welcome Cocktail Party
- Escorted by Olympia Travel Staff Member

COMPLETE ONLY \$199.00 DOUBLE OCCUPANCY

FIRST COME-FIRST SERVED-VERY LIMITED SEATING-DON'T DELAY

YES, TAKE ME TO THE KENTUCKY DERBY! ENCLOSED IS MY PAYMENT FOR \_\_\_\_\_ PERSONS. MAKE CHECKS PAYABLE AND MAIL TO:

OLYMPIA TRAVEL BUREAU  
5920 GRAND RIVER  
DETROIT, MI. 48208

NAME \_\_\_\_\_ ADDRESS \_\_\_\_\_  
PHONE \_\_\_\_\_ ROOMMATE \_\_\_\_\_

**OLYMPIA** travel bureau ROOM FOR MORE INFORMATION CALL 361-2212 or 645-5050

# Delta requests the pleasure of your company to Florida.

Delta has seats for more people on nonstop jets to Florida than any other airline from Detroit. And every adult on every nonstop gets free champagne.

Delta makes it easier to get on the winter nonstop flight you want from Detroit. That's because we have the most nonstop seats going to Ft. Lauderdale and Tampa/St. Pete. Plus hundreds more to Miami, Orlando/Walt Disney World. What's more, we have the only Wide-Ride L-1011 TriStars — nonstop to Ft. Lauderdale and Tampa/St. Pete; straight thru to Orlando.

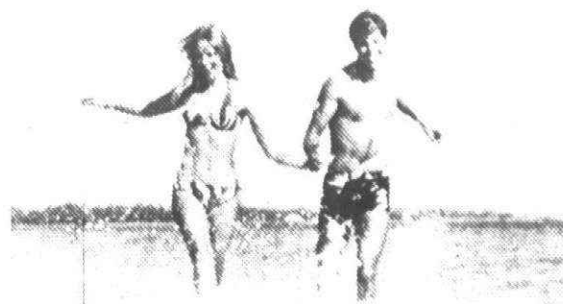

**Miami Fly** nonstop any morning or night, or take an afternoon thru-jet. Day Tourist and Night First Class \$111, Night Coach \$89.

**Ft. Lauderdale** The most nonstops, including the only Wide-Ride TriStar. Day Tourist and Night First Class \$111, Night Coach \$89.

**Tampa/St. Pete** A morning nonstop; plus a Wide-Ride TriStar nonstop — a Night Coach for only \$79. Day Tourist and Night First Class \$99.

**Orlando/Walt Disney World** Morning nonstop. Also a one-stop Wide-Ride TriStar with a \$79 Night Coach fare. Day Tourist and Night First Class \$99.

**West Palm Beach** Five flight-times daily, including a morning one-stop thru-jet. Day Tourist and Night First Class \$107, Night Coach \$86.

Fares and service subject to change without notice.

Let your Travel Agent take the work out of play, make your Delta reservations, handle your hotel and rental car and all the other details. Or you can make instant reservations thru Deltamatic® Call Delta or see your Travel Agent. Delta and your Travel Agent accept all major general-purpose credit cards. **DELTA** The airline for professionals



**Delta is ready when you are.**

## STRATFORD 1977. THE 25th FESTIVAL.



**ONTARIO. JUNE 6 to OCTOBER 15**

**FESTIVAL THEATRE**

A Midsummer Night's Dream  
All's Well That Ends Well  
Richard III\*  
Much Ado About Nothing  
As You Like It

**AVON THEATRE**

Romeo And Juliet\*\*  
Miss Julie — Strindberg  
Translated by Michael Meyer

Ghosts — Ibsen  
A new translation by John Langard

The Guardsmen — Molnar  
Hay Fever — Coward

Plus outstanding concerts

## FOR COMPLETE INFORMATION:

Our free brochure contains full information on this anniversary season. Get your copy by writing Stratford Festival, Stratford, Ontario, Canada, N5A 6V2 or telephone (519) 271-4040. Order tickets by mail. Telephone orders accepted after April 18 only.

IBM \*This production has been made possible through a grant from IBM Canada Ltd

\*\*The generous support of Victoria and Grey Trust Companies has helped to make this production possible



## Go fly a kite with the DSO

Young concertgoers are invited to "Go Fly A Kite!" Saturday, March 26, at Ford Auditorium at a pair of Detroit Symphony Orchestra Young People's Concerts.

DSO assistant conductor Philip Greenberg will conduct the final of four pairs of Young People's Concerts this season, with performances for "Earlybirds" at 11 a.m. and for "La-

zybirds" at 2 p.m. The DSO's third annual art contest for young concertgoers will be a kite design contest, with prizes of colorful kites and concert tickets being awarded in the 7 and under, and the 8-12 age groups.

Designs should be drawn on a sheet of paper 12 inches by 18 inches, with the child's name, age and address

on the back. All entries are to be presented in person Saturday morning or preceding the performance.

The program will include Vivaldi's Allegro from "Spring" (The Four Seasons), Copland's "Outdoor Overture," Carpenter and Peck's "Who Killed Cock Robin?" and the Tchaikovsky Violin Concerto, featuring violin soloist Susan Symmet-vedt, who is a member of the youth orchestra.

Tickets for the concerts will be available at the door for \$4, \$3 and \$2.50.

## Double bill of talent on UM-D stage

Nationally-known folk singer Chuck Mitchell will join Buffo, musician, mime and clown, at University of Michigan-Dearborn Recreation Organization Center at 9 p.m. March 25.

Buffo combines music, mime, dance, comedy and pathos in his act. He has played many colleges and clubs across the country, including the Raven Gallery in Detroit, Reno Sweeney in New York City, Comedy Store and "Improv" in Los Angeles, and Cellar Door in Washington, D.C.

The late Herb Cohen, owner and director of the Raven, wrote: "In my 14 years of hiring talent, I've had the pleasure of presenting many great art-

ists, but none approach the uniqueness of Buffo or the impact he has on audiences."

Mitchell, as has Buffo, has performed on the Merv Griffin Show and at colleges and clubs across the country. During his sets, he sings and recites pieces by Brecht, T.S. Eliot, Gerard Manley Hopkins, Sandburg, Shakespeare, e.e. cummings, Vonnegut, and his own work.

Mitchell and Buffo will be doing workshops in UM-D psychology and music classes on the day of the concert.

Tickets are \$2.50 in advance in room 216 ROC or at the door the night of the concert.

## SUBURBAN DETROIT THEATRES INC.

Jane Fonda George Segal  
"FUN WITH DICK & JANE" (PG)

2 Richard Pryor Gene Wilder  
"SILVER STREAK" (PG)

3 "MASSACRE AT CENTRAL HIGH SCHOOL" (R)  
plus  
"THE HARRAD EXPERIMENT" (R)

### Matinees Daily!

The Greatest Spectacular Epic since Ben Hur & The Ten Commandments...  
Anthony Quinn

Irene Papas

"MOHAMMED -- (Messenger of God)" (PG)

Group Sales Available! Call theatre for schedule times

### Adult Entertainment:

Alan Bates is  
"THE KING OF HEARTS" (R)

plus Ruth Gordon in

"HAROLD AND MAUDE"

Wednesday Matinee -- 1 show, 1:00 p.m.

Starts March 30th: "NETWORK"

### MAPLE 3 THEATRES

Now Open!

1. Jean Hackman Mickey Rooney  
"DOMINO PRINCIPAL"

2. Michael York Peter Ustinov  
and, would you believe...  
Farrah Fawcett-Majors  
"LOGAN'S RUN" (PG)

3. Academy Award Nominees for Best Actress and Foreign Film  
"COUSIN COUSINE" (R)

1 Gene Wilder Richard Pryor  
"SILVER STREAK" (PG)

Matinees Wed, Sat & Sun

2 Ten Oscar nominations...

"ROCKY" (PG)

APRIL 1st is BLACK SUNDAY

1 Richard Chamberlain in

"THE SLIPPER & THE ROSE" (G)

2 George Segal Jane Fonda

"FUN WITH DICK & JANE" (PG)

1 "MASSACRE AT CENTRAL HIGH SCHOOL"

also James Whitmore  
Tippi Hedron  
"THE HARRAD EXPERIMENT" (R)

Matinee Wed.-1:00 p.m., \$1.00  
Continuous Matinees  
Sat. & Sun.

1 Gene Hackman Candice Bergen

"DOMINO PRINCIPLE" (R)

Wednesday Matinee -- 1 show, 1:00 p.m.

2 Last Day! Walt Disney's  
"FRECKLE FRIDAY" (G)

Starts Friday:  
Paul Newman in  
"SLAP SHOT" (R)

1 Ten Academy nominations including: Best Actor, Best Actress, Director, Picture, etc.

"NETWORK" (R)

2 An Epic Fantasy...

"WIZARDS" (PG)

Jack Lemmon James Stewart

Lee Grant All Star Cast

"AIRPORT 77" (PG)

1 "MASSACRE AT CENTRAL HIGH SCHOOL"

also James Whitmore  
Tippi Hedron  
"THE HARRAD EXPERIMENT" (R)

Matinee Wed.-1:00 p.m., \$1.00  
Continuous Matinees  
Sat. & Sun.

2 Last Day! Walt Disney's  
"FRECKLE FRIDAY" (G)

Starts Friday:  
Paul Newman in  
"SLAP SHOT" (R)

1 Ten Academy nominations including: Best Actor, Best Actress, Director, Picture, etc.

"NETWORK" (R)

2 An Epic Fantasy...

"WIZARDS" (PG)

Jack Lemmon James Stewart

Lee Grant All Star Cast

"AIRPORT 77" (PG)

1 "MASSACRE AT CENTRAL HIGH SCHOOL"

also James Whitmore  
Tippi Hedron  
"THE HARRAD EXPERIMENT" (R)

Matinee Wed.-1:00 p.m., \$1.00  
Continuous Matinees  
Sat. & Sun.

2 Last Day! Walt Disney's  
"FRECKLE FRIDAY" (G)

Starts Friday:  
Paul Newman in  
"SLAP SHOT" (R)

1 Ten Academy nominations including: Best Actor, Best Actress, Director, Picture, etc.

"NETWORK" (R)

2 An Epic Fantasy...

"WIZARDS" (PG)

Jack Lemmon James Stewart

Lee Grant All Star Cast

"AIRPORT 77" (PG)

1 "MASSACRE AT CENTRAL HIGH SCHOOL"

also James Whitmore  
Tippi Hedron  
"THE HARRAD EXPERIMENT" (R)

Matinee Wed.-1:00 p.m., \$1.00  
Continuous Matinees  
Sat. & Sun.

2 Last Day! Walt Disney's  
"FRECKLE FRIDAY" (G)

Starts Friday:  
Paul Newman in  
"SLAP SHOT" (R)

1 Ten Academy nominations including: Best Actor, Best Actress, Director, Picture, etc.

"NETWORK" (R)

2 An Epic Fantasy...

"WIZARDS" (PG)

Jack Lemmon James Stewart

Lee Grant All Star Cast

"AIRPORT 77" (PG)

1 "MASSACRE AT CENTRAL HIGH SCHOOL"

also James Whitmore  
Tippi Hedron  
"THE HARRAD EXPERIMENT" (R)

Matinee Wed.-1:00 p.m., \$1.00  
Continuous Matinees  
Sat. & Sun.

2 Last Day! Walt Disney's  
"FRECKLE FRIDAY" (G)

Starts Friday:  
Paul Newman in  
"SLAP SHOT" (R)

1 Ten Academy nominations including: Best Actor, Best Actress, Director, Picture, etc.

"NETWORK" (R)

2 An Epic Fantasy...

"WIZARDS" (PG)

Jack Lemmon James Stewart

Lee Grant All Star Cast

"AIRPORT 77" (PG)

1 "MASSACRE AT CENTRAL HIGH SCHOOL"

also James Whitmore  
Tippi Hedron  
"THE HARRAD EXPERIMENT" (R)

Matinee Wed.-1:00 p.m., \$1.00  
Continuous Matinees  
Sat. & Sun.

2 Last Day! Walt Disney's  
"FRECKLE FRIDAY" (G)

Starts Friday:  
Paul Newman in  
"SLAP SHOT" (R)

1 Ten Academy nominations including: Best Actor, Best Actress, Director, Picture, etc.

"NETWORK" (R)

2 An Epic Fantasy...

"WIZARDS" (PG)

Jack Lemmon James Stewart

Lee Grant All Star Cast

"AIRPORT 77" (PG)

1 "MASSACRE AT CENTRAL HIGH SCHOOL"

also James Whitmore  
Tippi Hedron  
"THE HARRAD EXPERIMENT" (R)

Matinee Wed.-1:00 p.m., \$1.00  
Continuous Matinees  
Sat. & Sun.

2 Last Day! Walt Disney's  
"FRECKLE FRIDAY" (G)

Starts Friday:  
Paul Newman in  
"SLAP SHOT" (R)

1 Ten Academy nominations including: Best Actor, Best Actress, Director, Picture, etc.

"NETWORK" (R)

2 An Epic Fantasy...

"WIZARDS" (PG)

Jack Lemmon James Stewart

Lee Grant All Star Cast

"AIRPORT 77" (PG)

1 "MASSACRE AT CENTRAL HIGH SCHOOL"

also James Whitmore  
Tippi Hedron  
"THE HARRAD EXPERIMENT" (R)

Matinee Wed.-1:00 p.m., \$1.00  
Continuous Matinees  
Sat. & Sun.

2 Last Day! Walt Disney's  
"FRECKLE FRIDAY" (G)

Starts Friday:  
Paul Newman in  
"SLAP SHOT" (R)

1 Ten Academy nominations including: Best Actor, Best Actress, Director, Picture, etc.

"NETWORK" (R)

2 An Epic Fantasy...

"WIZARDS" (PG)

Jack Lemmon James Stewart

Lee Grant All Star Cast

"AIRPORT 77" (PG)

1 "MASSACRE AT CENTRAL HIGH SCHOOL"

also James Whitmore  
Tippi Hedron  
"THE HARRAD EXPERIMENT" (R)

Matinee Wed.-1:00 p.m., \$1.00  
Continuous Matinees  
Sat. & Sun.

2 Last Day! Walt Disney's  
"FRECKLE FRIDAY" (G)

Starts Friday:  
Paul Newman in  
"SLAP SHOT" (R)

1 Ten Academy nominations including: Best Actor, Best Actress, Director, Picture, etc.

"NETWORK" (R)

2 An Epic Fantasy...

"WIZARDS" (PG)

Jack Lemmon James Stewart

Lee Grant All Star Cast

"AIRPORT 77" (PG)

1 "MASSACRE AT CENTRAL HIGH SCHOOL"

also James Whitmore  
Tippi Hedron  
"THE HARRAD EXPERIMENT" (R)

Matinee Wed.-1:00 p.m., \$1.00  
Continuous Matinees  
Sat. & Sun.

2 Last Day! Walt Disney's  
"FRECKLE FRIDAY" (G)

Starts Friday:  
Paul Newman in  
"SLAP SHOT" (R)

1 Ten Academy nominations including: Best Actor, Best Actress, Director, Picture, etc.

"NETWORK" (R)

2 An Epic Fantasy...

"WIZARDS" (PG)

Jack Lemmon James Stewart

Lee Grant All Star Cast

"AIRPORT 77" (PG)

1 "MASSACRE AT CENTRAL HIGH SCHOOL"

also James Whitmore  
Tippi Hedron  
"THE HARRAD EXPERIMENT" (R)

Matinee Wed.-1:00 p.m., \$1.00  
Continuous Matinees  
Sat. & Sun.

2 Last Day! Walt Disney's  
"FRECKLE FRIDAY" (G)

Starts Friday:  
Paul Newman in  
"SLAP SHOT" (R)

1 Ten Academy nominations including: Best Actor, Best Actress, Director, Picture, etc.

"NETWORK" (R)

2 An Epic Fantasy...

"WIZARDS" (PG)

Jack Lemmon James Stewart

Lee Grant All Star Cast

"AIRPORT 77" (PG)

1 "MASSACRE AT CENTRAL HIGH SCHOOL"

also James Whitmore  
Tippi Hedron  
"THE HARRAD EXPERIMENT" (R)

Matinee Wed.-1:00 p.m., \$1.00  
Continuous Matinees  
Sat. & Sun.

2 Last Day! Walt Disney's  
"FRECKLE FRIDAY" (G)

Starts Friday:  
Paul Newman in  
"SLAP SHOT" (R)

1 Ten Academy nominations including: Best Actor, Best Actress, Director, Picture, etc.

"NETWORK" (R)

2 An Epic Fantasy...

"WIZARDS" (PG)

Jack Lemmon James Stewart

Lee Grant All Star Cast

"AIRPORT 77" (PG)

1 "MASSACRE AT CENTRAL HIGH SCHOOL"

also James Whitmore  
Tippi Hedron  
"THE HARRAD EXPERIMENT" (R)

Matinee Wed.-1:00 p.m., \$1.00  
Continuous Matinees  
Sat. & Sun.

2 Last Day! Walt Disney's  
"FRECKLE FRIDAY" (G)

Starts Friday:  
Paul Newman in  
"SLAP SHOT" (R)

1 Ten Academy nominations including: Best Actor, Best Actress, Director, Picture, etc.

"NETWORK" (R)

2 An Epic Fantasy...

"WIZARDS" (PG)

Jack Lemmon James Stewart

Lee Grant All Star Cast

"AIRPORT 77" (PG)

1 "MASSACRE AT CENTRAL HIGH SCHOOL"

also James Whitmore  
Tippi Hedron  
"THE HARRAD EXPERIMENT" (R)

Matinee Wed.-1:00 p.m., \$1.00  
Continuous Matinees  
Sat. & Sun.

2 Last Day! Walt Disney's  
"FRECKLE FRIDAY" (G)

Starts Friday:  
Paul Newman in  
"SLAP SHOT" (R)

1 Ten Academy nominations including: Best Actor, Best Actress, Director, Picture, etc.

"NETWORK" (R)

2 An Epic Fantasy...

"WIZARDS" (PG)

Jack Lemmon James Stewart

Lee Grant All Star Cast

"AIRPORT 77" (PG)

1 "MASSACRE AT CENTRAL HIGH SCHOOL"

also James Whitmore  
Tippi Hedron  
"THE HARRAD EXPERIMENT" (R)

Matinee Wed.-1:00 p.m., \$1.00  
Continuous Matinees  
Sat. & Sun.

2 Last Day! Walt Disney's  
"FRECKLE FRIDAY" (G)

Starts Friday:  
Paul Newman in  
"SLAP SHOT" (R)

1 Ten Academy nominations including: Best Actor, Best Actress, Director, Picture, etc.

"NETWORK" (R)

2 An Epic Fantasy...

"WIZARDS" (PG)

Jack Lemmon James Stewart

Lee Grant All Star Cast

"AIRPORT 77" (PG)

1 "MASSACRE AT CENTRAL HIGH SCHOOL"

also James Whitmore  
Tippi Hedron  
"THE HARRAD EXPERIMENT" (R)

Matinee Wed.-1:00 p.m., \$1.00  
Continuous Matinees  
Sat. & Sun.

2 Last Day! Walt Disney's  
"FRECKLE FRIDAY" (G)

Starts Friday:  
Paul Newman in  
"SLAP SHOT" (R)

1 Ten Academy nominations including: Best Actor, Best Actress, Director, Picture, etc.

"NETWORK" (R)

2 An Epic Fantasy...

"WIZARDS" (PG)

Jack Lemmon James Stewart

Lee Grant All Star Cast

"AIRPORT 77" (PG)

1 "MASSACRE AT CENTRAL HIGH SCHOOL"

also James Whitmore  
Tippi Hedron  
"THE HARRAD EXPERIMENT" (R)

Matinee Wed.-1:00 p.m., \$1.00  
Continuous Matinees  
Sat. & Sun.

2 Last Day! Walt Disney's  
"FRECKLE FRIDAY" (G)

Starts Friday:  
Paul Newman in  
"SLAP SHOT" (R)

1 Ten Academy nominations including: Best Actor, Best Actress, Director, Picture, etc.

"NETWORK" (R)

2 An Epic Fantasy...

"WIZARDS" (PG)

Jack Lemmon James Stewart

Lee Grant All Star Cast

"AIRPORT 77" (PG)

1 "MASSACRE AT CENTRAL HIGH SCHOOL"

also James Whitmore  
Tippi Hedron  
"THE HARRAD EXPERIMENT" (R)

Matinee Wed.-1:00 p.m., \$1.00



**Susie Dong's**  
 "Where you can get quality foods at reasonable prices"  
 Try Our Carry-Out Specials  
 Ex. Almond Chicken Combination  
 w/ Fried Rice & Shrimp Egg Roll  
 only \$3.75  
 SUNDAY BRUNCH \$2.25 up  
 Every Tues. & Thurs. 4 p.m.-10 p.m.  
 Almond Chicken Special served w/ Fried Rice, & Shrimp Egg Roll includes tea or coffee  
 Reg. \$3.75 only \$2.95  
 33459 W. 8 Mile Rd., just West of Farmington Rd. 477-0656

**FRIDAY SEAFOOD SPECIAL**  
 KING CRAB LEGS  
 FROGLEGS AND WHITEFISH  
**HUCK'S** \$5.95 COMPLETE RESERVATIONS REQUESTED  
 BAVARIAN VILLAGE 535-3200  
 27331 W. FIVE MILE, CORNER OF INKSTER RD., REDFORD  
 CLOSED MONDAY

**The Leather Bottle Inn**  
 Wed.-Sun.  
 "Material" featuring Dicky & Ron  
 Every Tues. RON CODEN  
 BUSINESSMEN'S LUNCHESES TUES. SATURDAY  
 DINING — COCKTAILS  
 28937 W. WARREN, GARDEN CITY 522-2420 CLOSED MONDAY

**DALE YEE'S CHOW MEIN**  
 Finest Chinese & American Restaurant with carry-out service  
 Now Serving COCKTAILS and POLYNESIAN DRINKS  
 週裕樓  
 Hours: MON.-THURS 11 a.m. to 11 p.m.  
 FRI. & SAT. 11 a.m. to Midnight  
 SUNDAY and HOLIDAYS Noon to 10 p.m.  
 31180 FIVE MILE LIVONIA 522-1030  
 NOW SERVING COCKTAILS

**The Chalet** OF LIVONIA  
 COCKTAILS • LUNCHEONS • DINNERS • BANQUET FACILITIES  
 CHEF'S Super Specials! Serving Monday thru Friday  
 CHOICE OF:  
 N.Y. STRIP STEAK • PRIME RIB OF BEEF • STUFFED RAINBOW TROUT  
 or FRESH WHITE FISH  
 Your dinner will include Soup or Juice, a trip to our Salad Bar, Potato or Vegetable, Hot Rolls, and Home-made Dessert.  
 ALL ENTREES \$5.95  
 39305 PLYMOUTH ROAD, LIVONIA  
 One Mile West of Newburgh  
 FOR RESERVATIONS 464-2272

INTREPID PRODUCTIONS PRESENT  
**LIZA MINNELLI**  
 IN CONCERT  
 Thurs. & Fri.  
 MARCH 24 -25  
 THURSDAY, MAR. 24 — 7:30 PM Dinner Show  
 THURSDAY, MAR. 24 — 10:30 PM Cocktail Show  
 FRIDAY, MAR. 25 — 7:30 PM Dinner Show  
 FRIDAY, MAR. 25 — 10:30 PM Cocktail Show  
 AN EVENING WITH THE FABULOUS LIZA includes a complete, full-course gourmet steak dinner. \$40 per ticket. Price includes all taxes and gratuities. Doors open at 7 p.m. Dinner Served 7:30 p.m.  
 Cocktail Show, beginning at 10:30 p.m., includes Two Cocktails per person, plus an evening with LIZA MINNELLI and The Entire Show for \$30 per person.  
**The Raleigh House** 353-1100  
 25300 Telegraph Rd., Southfield (Just North of 10-Mile Rd.)  
 All Major Credit Cards Honored. Tickets available at Raleigh House by phone, mail or in person.

**BONANZA**  
 ATMOSPHERE ON A BUDGET  
 Budget Specials — A BUILD YOUR OWN SALAD — Budget Specials  
 Every MONDAY (9 ITEMS AND 4 DRESSINGS)  
 SR. CITIZENS' DAY 11 'til closing  
 BEEF CHOPPETT \$1.39  
 VEAL CUTLET \$1.39  
 PETITE STRIP STEAK \$1.69  
 FREE BEVERAGE TO ALL OUR SENIOR CITIZENS  
 ABOVE ENTREES INCLUDE - POTATO, TEXAS TOAST & SALAD BAR  
 Every TUESDAY  
 FAMILY NIGHT 4 'til Closing  
 RIB EYE STEAK \$1.89  
 CHOPPED BEEF \$1.79  
 SOUTHFIELD 25610 W. 8 MILE RD. AT BEECH-DAILY RD. IN K-MART PLAZA  
 BELLEVILLE 2053 RAWSONVILLE RD. OFF I-94 IN K-MART PLAZA  
 LIVONIA 33456 W. 7 MILE RD. AT FARMINGTON RD. IN K-MART PLAZA  
 HOURS: MON.-THURS. 11 to 8, FRI. & SAT. 11 to 9 SUNDAY 11 to 8



**Benefit concert**  
 Paul Wingert, principal cellist with the Plymouth Symphony, will perform in a benefit concert for Mu Phi Epsilon, music sorority, at 4 p.m. Sunday, March 27 at First United Methodist Church of Dearborn, 22124 Garrison. Fontaine Laing will be the accompanist. For more information, call Diann Moskal at 546-9745.

DINING AND ENTERTAINMENT GUIDE  
**ON THE TOWN**

**SPORTS CAR SHOW**  
 "THE BEST OF 25 YEARS"  
 MARCH 5 — APRIL 10, 1977  
 For the Silver Anniversary of "Sports Cars in Review" we're displaying show stoppers from every show year. More than 40 cars in all! If you're an aficionado, this show could be your sports car highlight in '77. There's also a musical review \* and movie - all at regular Museum admission. Monday - Thursday, 9 a.m. - 5 p.m.; Friday & Saturday 9 a.m. - 9 p.m.; Sunday 9 a.m. - 6 p.m.  
 \*Excluding the evenings of March 11 and April 10, and the afternoons of April 2 and 9.  
 For 24 hour information, call (313) 271-1976.  
**HENRY FORD MUSEUM**

**LOU PEPPO VILLAGE PUMP**  
 32350 W. 8 Mile Rd.  
 • BUSINESSMEN'S LUNCHESES • DINNERS • COCKTAILS  
 SPECIAL SERVED EVERY DAY  
 OLDE NEW ENGLAND FLAVOR  
 CLAM CAKES  
 FRENCH FRIES, COLE SLAW  
 \$1.95  
 JEANNE DE FRANCE at the Piano Bar

**CYPRUS GARDENS RESTAURANT**  
 5830 Sheldon at Ford Rd.  
 Harvard-Square-Canton  
**GREEK-AMERICAN CUISINE**  
 • Shishkebob • Stuffed Grape Leaves  
 15% OFF FOR SENIOR CITIZENS, FRI., SAT., & SUN.  
 SPECIAL FRIDAY  
 Fillet of Cod - ALL YOU CAN EAT \$2.40  
 455-7220

**CORSI'S**  
 RESTAURANT AND COCKTAIL LOUNGE  
 LIVE ENTERTAINMENT!  
 WEDNESDAY-SATURDAY  
 For Your listening and dancing pleasure  
 LADIES NITES Wed. & Thurs. Reduced Prices 9 P.M.-2 A.M.  
 COCKTAIL HOURS 3:00-6:00 Reduced Prices  
 DAILY LUNCHEON SPECIALS \$2.25  
 Private Room Available For Parties or Meetings  
 Call for Information  
 27910 W. 7 Mile, LIVONIA 531-4960  
 (Between Middlebelt and Inkster)

**ROMAN CHARIOT**  
 RESTAURANT & LOUNGE  
 Featuring Italian and American Dining  
 ENJOY LIVE ENTERTAINMENT AND DANCING FRIDAY & SATURDAY  
 Sing-a-Long WITH "The FABULOUS BANJO PALS"  
 BUSINESSMEN'S LUNCHEON • BOUNTIFUL SALAD BAR Mon.-Tues.-Wed.-Thurs.  
 NEW YORK STRIP STEAK, Potato & Salad \$4.95  
 VEAL PARMEGIANA, Side Order of Spaghetti & Salad \$2.95  
 BAKED FISH, Served with Potato & Cole Slaw \$3.95  
 FRIDAY FISH 'N' CHIPS with Salad or Slaw \$3.50  
 SATURDAY PRIME RIB with Soup and Salad \$4.95  
 Above includes Bread Basket  
 COCKTAIL HOURS MON.-FRI. 3-6 P.M.  
 BANQUET FACILITIES AVAILABLE  
 32826 FIVE MILE ROAD - EAST OF FARMINGTON RD. - 425-8530

**CANTONESE VILLAGE**  
 Exotic Cocktails  
 COCONUT COOLER  
 A smothering refreshing drink, prepared artfully with rum and coconut milk—soft and smooth.  
 Just one of many drinks available.  
 • Lunches • Dinners • Snacks • Carry-Outs  
 • Banquet Facilities Available  
 729-1470 WESTLAND  
**EXQUISITE CANTONESE AND AMERICAN DISHES**  
 7107 N. Wayne Rd. and Warren Across from Westland Center

**Kevin's**  
 PRESENTS SPECIAL  
 PRIME RIB DINNER with potato SUNDAY THRU THURSDAY \$2.99  
 12 OZ. N.Y. STRIP STEAK DINNER \$4.95  
 EVERYDAY LOW PRICE  
 FRIDAY SPECIAL FISH DINNER COMPLETE with POTATO, SALAD OR SOUP \$3.25  
 SPECIAL 99¢ LUNCHEON SERVED DAILY  
 AVAILABLE FOR BANQUETS 261-5063  
 8051 MIDDLEBELT, WESTLAND 261-5062

**The Sherwood Inn**  
**King Crab Legs Special**  
 Dinner & two servings for \$9.50 Monday-Friday  
 Featuring the Fabulous Jason Steel Show Group  
 36071 Plymouth Road Across from the Ford Plant  
 937-1458 261-5500

**Oak Barrel SUPPER CLUB**  
 24502 W. 7 MILE (3 BLKS. W. OF TELEGRAPH) PHONE 535-0633 or 535-6090  
**FASHION SHOW**  
 WITH BEAUTIFUL MODELS EVERY THURSDAY DURING LUNCH  
**WEDNESDAY-SUNDAY**  
 THE FABULOUS FAMOUS DETROIT'S MUSIC MASTER Lenny Shick Quartet  
 Singing, Music, Entertainment - Large Dance Floor - BUSINESSMEN'S LUNCHEONS featuring a Salad Bar you can't afford to miss  
 EVENING DINING - 7 Nights  
 In a relaxed, friendly atmosphere - Open Menu with nightly specials  
 ROOM AVAILABLE FOR PRIVATE PARTIES OR MEETINGS - We specialize in bowing banquets  
 All Major Credit Cards Accepted

**LONGHORN RODEO**  
 WORLD CHAMPIONSHIP  
 In Cooperation With The BIRMINGHAM COMMUNITY HOUSE  
 "As Seen On National Television"  
**APRIL 17** 1:30 P.M.  
 World's Biggest 1 Day Rodeo  
 TOP 90 COWBOYS COWGIRLS  
 Performance Time 2 Hrs. 45 Min.  
 TICKETS AT: SILVERDOME, ALL J.L. HUDSON'S (USE HUDSON'S CHARGE)  
 MAIL Early For Best Seat Choice  
 Send Self Addressed Stamped Envelope to: LONGHORN RODEO TICKETS, 1200 Featherstone, Pontiac, Michigan 48057  
 ADULTS \$7 \$6 \$5 \$4 ALL SEATS RESERVED  
 CHILD 12 & Under \$3.50 \$3 \$2.50 \$2  
 Send me Adult tickets at \$ and Kids Tickets at \$ each  
 Enclosed is Check or Money Order in the amount of \$ for tickets indicated above.  
 NAME PHONE  
 St. or BOX  
 CITY STATE ZIP  
 Groups 25 or More DISCOUNT Call 338-4588 For Gen. Info. 857-8000  
**PONTIAC SILVERDOME**

**Hello Neighbor!**  
 Oh, they smile when they come in...and they sniff...and they look happy...for it's Steak Night again...and we're SO glad to see them...and we DO our darndest...for they're OUR friends and neighbors...won't YOU join us?...today?  
 Your choice of USDA Choice steaks, naturally tender and flavorful...served with baked potato, crisp salad and hot bread...by the nicest waitresses in town.  
 ON NORTH WAYNE ROAD JUST SOUTH OF WESTLAND SHOPPING CENTER  
 HOURS: FRI. & SAT. TO 10 P.M. OTHER NIGHTS TO 9 P.M.  
**Mr. Steak**  
 AMERICA'S STEAK EXPERT  
 721-1020



**CHATHAM**

EVERYDAY LOW PRICES AND...

**Week-Long  
Specials**

**OUR RAIN CHECK POLICY:**  
Chatham does everything possible to have an ample supply of advertised items. If due to conditions beyond our control we run out of an advertised special, we will gladly issue a rain check.



**LARGE END, BEEF  
RIB STEAK**  
**1.18**  
LB.



**BEEF, BLADE CUT  
CHUCK STEAK**  
**58c**  
LB.



**MR. MUSHROOM  
MUSHROOMS**  
PIECES AND STEMS  
**38c**

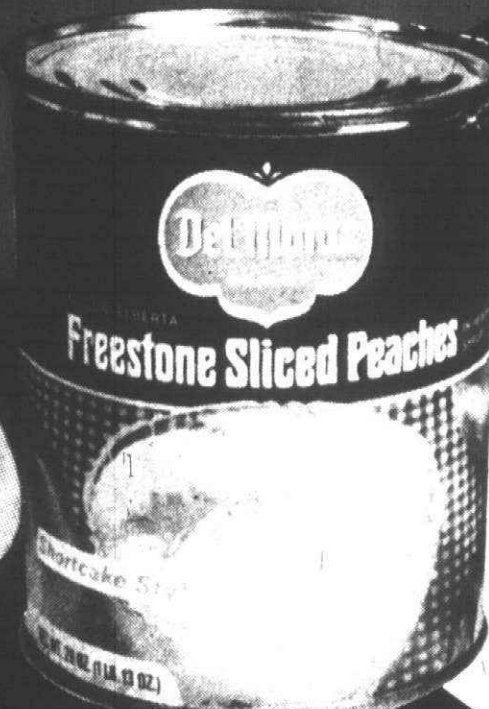

**DEL MONTE  
ELBERTA  
PEACHES**  
1-LB. 13-OZ. CAN  
**48c**

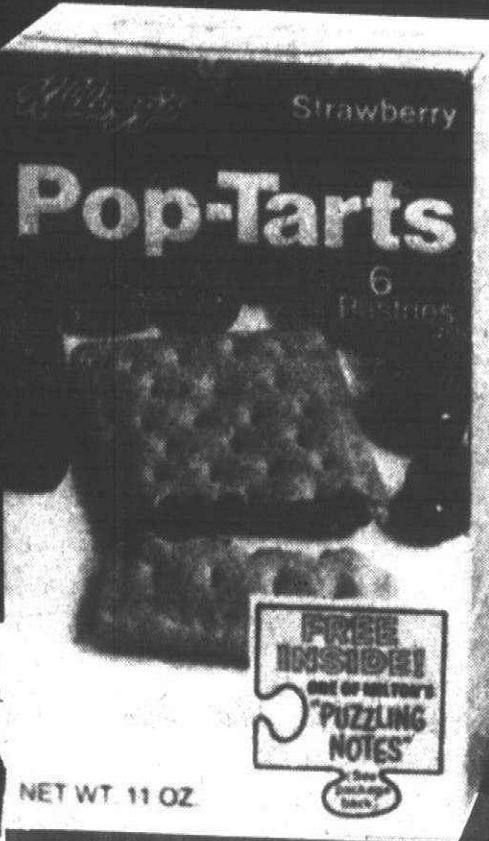

**ALL FLAVORS  
KELLOGG'S  
POP TARTS**  
11-OZ. PKG.  
**48c**



**BEEF CHUCK  
ENGLISH  
ROAST**  
**88c**  
LB.



**BEEF CHUCK  
BONELESS  
ROAST**  
**98c**  
LB.

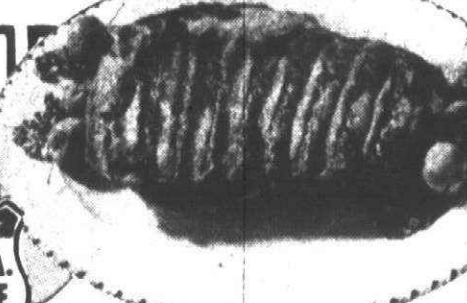

**FRESH & MEATY  
SPARE  
RIBS**  
**88c**  
LB.

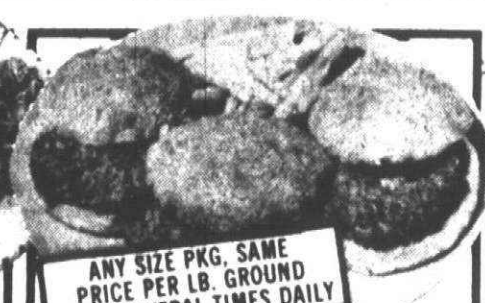

**FRESH GROUND  
100% BEEF  
HAMBURGER**  
**69c**  
LB.



**GIANT  
GREEN  
SWEET PEAS**  
1-LB. CAN  
**28c**

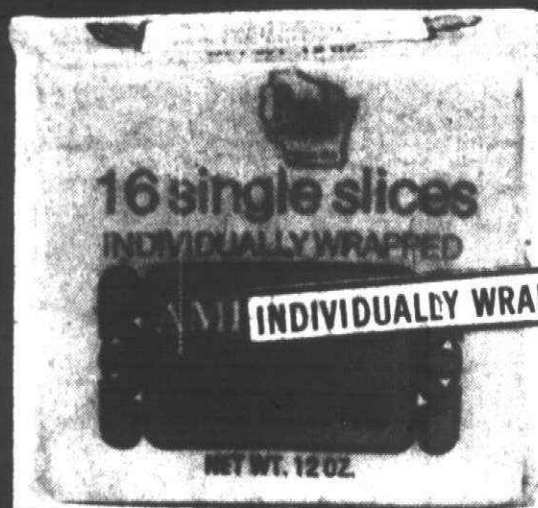

**PAULY  
AMERICAN  
CHEESE SLICES**  
**79c**  
12-OZ. PKG.



**MINUTE MAID  
ORANGE JUICE**  
**33c**  
6-OZ. CAN

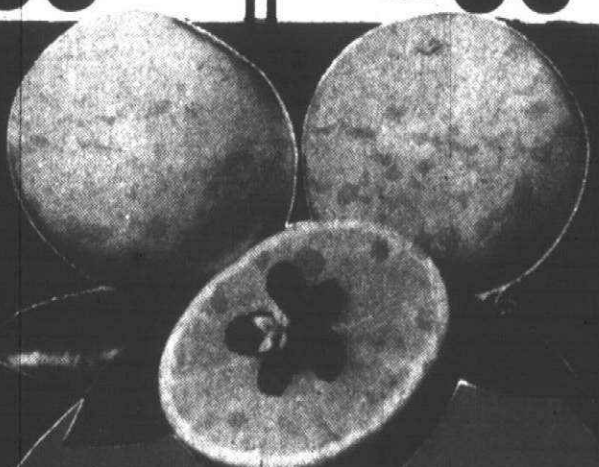

**5 FOR 77c**



**PRINCE  
MAC & CHEESE**  
7 1/4-OZ. PKG.  
**18c**

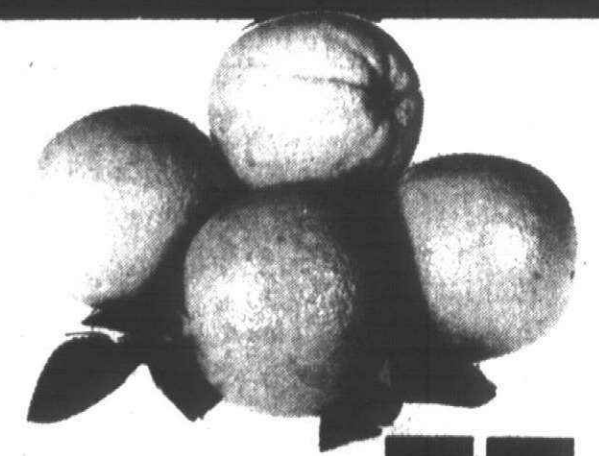

**10 77c**  
FOR



**HOT HOUSE  
SEEDLESS  
CUCUMBERS**  
**58c**  
EA.

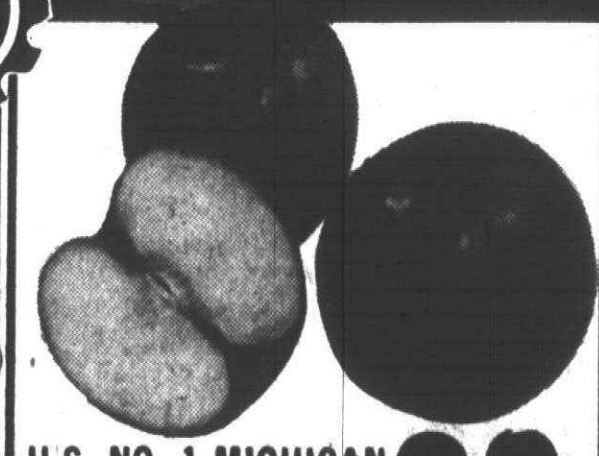

**88c**  
3 LB. BAG

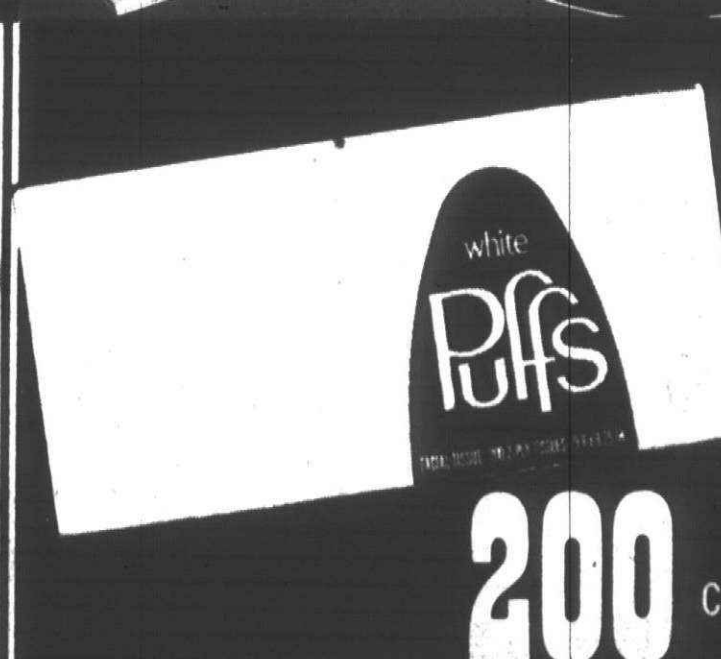

**PUFFS  
FACIAL  
TISSUE**  
**200 48c**  
CT.



# 'Disappointed but proud' — Gilles



Kathy Dillon dinks the ball over the net for a Salem point during first-game action. (Staff photo by Gary Caskey)

## Rock spikers deserve credit

By DENNIS O'CONNOR

The Plymouth Salem volleyball team lost in the quarterfinal round of the state tournament last Saturday afternoon at Schoolcraft College. But despite this setback, one had to be impressed with the intensity the Rock spikers displayed.

By reaching the quarterfinal round, the Rocks finished as one of the last eight squads left in the state tournament. A setback to Mt. Clemens stymied any thoughts of winning the state title.

Even though it was a disappointing end to a great season, this community can still be proud of the effort the Salem girls gave throughout the season.

It has been a difficult three years for coach Brian Gilles and his players. Gilles took over a two-year volleyball program which had not reached the stability that many had hoped for.

Gilles started with a majority of freshmen and sophomore players in his first year. And as the Rock mentor grew in the knowledge of the sport, so did his players.

An increased number of games on

the schedule, plus the addition of two more tournaments, added to the growth of the program.

**BUT IT** was still a struggle for Gilles and his teams. Despite a highly-respected 17-4 Suburban Eight League combined record over the past three years, the Rocks always found one opponent stronger. Salem was frustrated its last two years because it could not win that coveted conference crown.

But things finally gelled this season. As Gilles put it, "We finally matured and played like I thought we could—up to our abilities."

The Rocks earned a tie for that Sub-8 title last month—the first ever for this sport at Salem.

But the winning didn't stop there. The Rocks proved to all fans that they were the best team in this area and one of the top eight squads in the state with the fine tournament showing.

Gilles summed up the season perfectly last Saturday after the quarterfinal loss when he said, "I'm disappointed that we lost, but I couldn't be prouder of these girls for the way they played this year."



Rock coach Brian Gilles glances at the scoreboard wishing the results would have been different. (Staff photo by Gary Caskey)

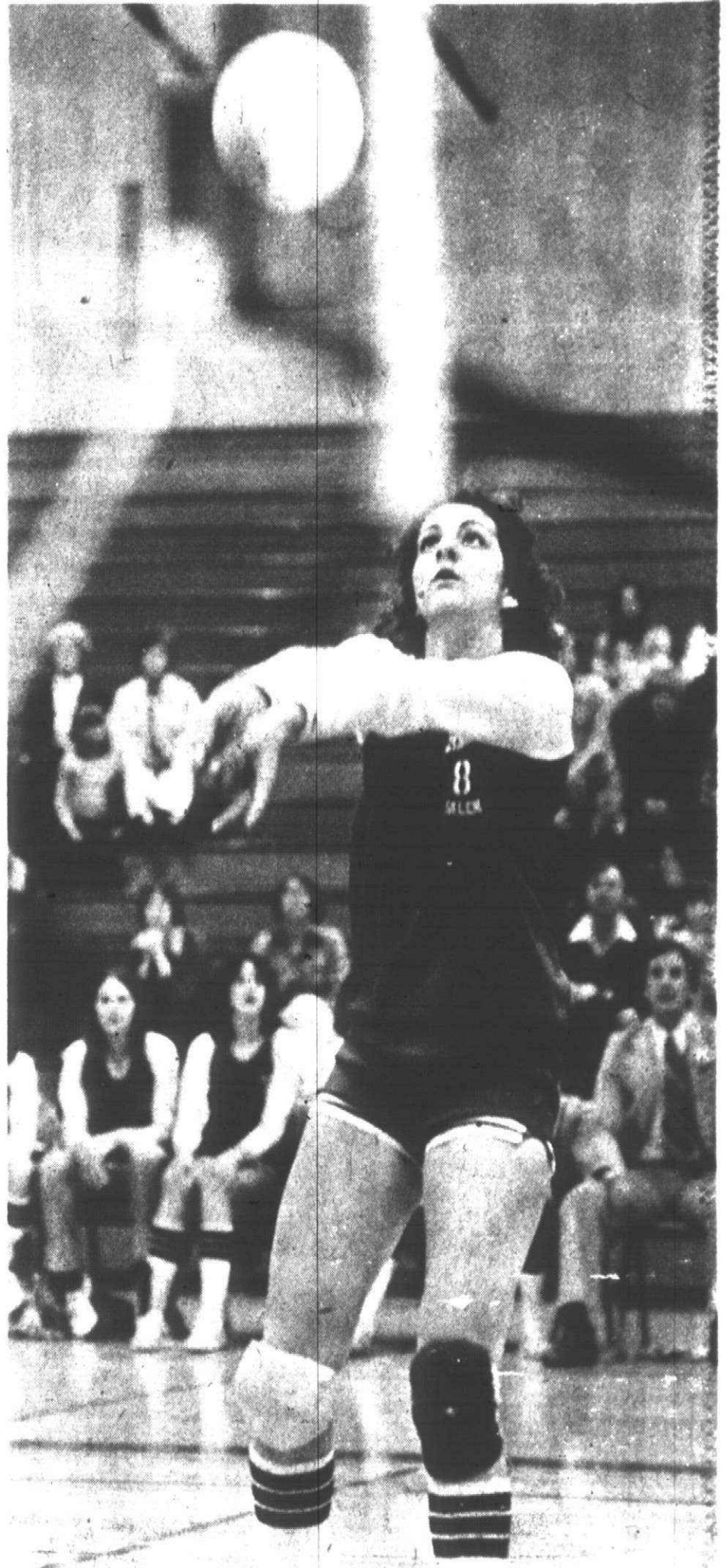

Karen Prikosivits gains control of the ball with this bump. (Staff photo by Gary Caskey)

Canton Observer  
**SPORTS**  
Want Ads (INSIDE)

Thursday, March 24, 1977

1C (C)

## Register for skating

Registration for summer figure skating classes will be held from 8:30 a.m. to 5 p.m. Saturday, March 26 at the Plymouth Cultural Center.

The session will run from July 11 to Sept. 2 at the Plymouth Cultural Center. For more information contact the Plymouth Parks and Recreation Department at 455-6620.



TOM ELLINGHAUSEN

ROB MANDLE

RICH HEWLETT

## Eli, Mandle, Hewlett cop Observer honors

By DOUG FUNKE and DENNIS O'CONNOR

The recently-concluded prep basketball campaign produced a few surprises, not the least of which was that no single squad ran roughshod over the others, as has been the case in years past.

Plymouth Salem again defended its Suburban Eight League title as did Livonia Churchill in the Western Six League. Westland John Glenn tied for the Northwest Suburban League championship.

Talent also seemed to balance out. No one individual seemed to dominate the basketball scene.

Area coaches met recently and selected 15 players for the 1976-77 all-Observer basketball teams. Here are the results:

### FIRST TEAM

**Tom Bay, Livonia Churchill.** Captain of the Chargers this season, Bay averaged 19.3 points per game this season. He also hauled down 269 rebounds and counted 57 assists.

The senior, a two-year all-Western Six League selection, holds single-season and career scoring records at Churchill of 483 and 781 points, respectively. He is second in career assists and third in steals.

"Tom is a 3.6 student and a fine team leader," said Churchill coach Pat Montano of the 6-4 forward who sparked the Chargers all the way to the regional finals.

**Dave Gilland, Livonia Stevenson.** Most Valuable Player of this year's team and an all-Inter Lakes League choice, Gilland shot at a 50 per cent clip from the field and averaged 12 points per contest.

Also an excellent student (4.15 grade point average on 4.00 scale), Gilland, a senior and two-year starter, came up with 98 assists and 51 steals this season.

"He's a point guard who made our offense go," said Stevenson coach George VanWagoner. "He led our fast break. He works very hard and is dedicated—a great person to work with."

**Dan Loacano, Garden City East.** A tri-captain of the Panthers, Loacano was a sharpshooter, averaging 19.1 points per game. The three-year letter winner, who played wing, grabbed 111 rebounds during the campaign.

East coach Billy Joe Young said Loacano has been East's best outside shooter while being closely guarded in a decade. "He has excellent ability to get open without the ball," the coach stated.

**Dan Diadiun, Westland John Glenn.** The 6-3 senior led the Rockets in several categories this season—scoring, 15.3 points per game, rebounding, 11.3 per game and free-throw shooting accuracy, 73 per cent.

Diadiun was Glenn's Most Valuable Player during both his senior and junior seasons. He was co-captain of this year's team.

"Dan played with intensity in all our games," said Glenn coach Gordon Davis. "He was an outstanding leader by performance. He was our key man on offense."

Diadiun carries a 3.7 grade point average.

**Tom Ellinghausen, Plymouth Salem.** Ellinghausen, who picked up where brother Jim left off last year, led the Rocks in both scoring and rebounding this season. He averaged 19.5 points per outing and collected 149 caroms during the campaign.

Ellinghausen had a streak of eight consecutive games during the season in which he scored 20 or more points per contest.

He shot 49.7 per cent from the field and 70.7 per cent from the free-throw line. He was an all-Suburban Eight League pick.

(Continued on page 4C)

**DECK & DEN'S**

**END OF SEASON FIREPLACE SALE**

**SAVE 20% TO 50%**

**ON ALL FIREPLACE ACCESSORIES**

Shop Early For Best Selections

**TOOL SETS**

**SALE PRICED**

FROM **\$10<sup>49</sup>**

**SAVE 22%**

**ON PORTLAND GLASSFYRE DOORS**

(In Stock Door Only)

- Save On Heating Bills
- Night Time Safety From Sparks
- When Fire Is Burning Doors Can Be Open
- Mesh Screen Closed

**SALE PRICED FROM \$124<sup>09</sup>**

**GAS GRILL SPECIAL**

**FOR THE EARLY-BIRD BUYER**

**4 DAYS ONLY -(Thurs., Fri., Sat., Sun.)**

We Stock Parts For All Makes of Gas Grills: Charmglow • Arkla Char-Broil • Falcon

**ARKLA FLAVORETTE**

**SALE PRICE \$79<sup>95</sup>**

Price includes in-ground post Model GR-20

**ARKLA Flavor Twin**

450 sq. in. cooking area

REG. \$228.95

**NOW \$199<sup>00</sup>**

Price includes in-ground post Model GR-40

**WE MAKE HOUSE CALLS—WE DO OUR OWN INSTALLATION**

**THE DECK & DEN SHOPPE**

7387 LILLEY RD. AT WARREN

CANTON—455-7080

Hours: Mon.-Fri. 10-6 Sat. 10-6 Sun. 12-5





Wayne Jones

### Green Survival

...it's something you do.

Get outside in clean, fresh air... made that way because green growing things are nature's dust traps, air purifiers, oxygen makers. It can be a quiet place — because trees and shrubs are nature's sound barriers. Get into the world's most popular lifetime sport... gardening!

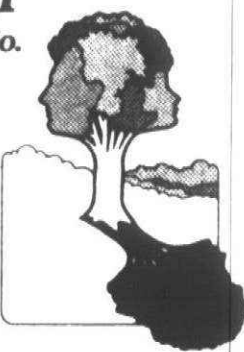

### Plymouth Nursery

9900 PLYMOUTH-ANN ARBOR ROAD-M-14  
(7 Miles East of U.S. 23 and 5 Miles West of Sheldon)  
Open Daily 9-6-Sunday 10-6 p.m.  
453-5500

## Doc's Corner

By DENNIS O'CONNOR  
Sports Editor



### Wrestling fans show interest

Is there any enthusiasm for wrestling at the middle school level?

What a silly question. Anyone who doesn't think that the enthusiasm is present for middle school grapplers must not have attended last Saturday's first annual Plymouth Middle School Invitational Wrestling Tournament at East.

After watching Plymouth Salem's volleyball team lose in the quarterfinals of the state tournament at Schoolcraft College, I headed over to East Middle School to watch a bit of the tourney.

On my way over, I had second thoughts about this tournament. I really questioned what kind of interest there was in the community.

Tournament organizer Dan Riggs has been fighting for years to get wrestling on this level. He finally got his wish to run a four-school tourney, and he is one to admit that he had some of the same doubts that I had.

I WALKED into the East gym at about noon-time—3½ hours after the tourney began.

When I reached the door I couldn't believe all the parents and kids crowding the area. There were hundreds of people there.

I had not yet reached the scorer's table when three different parents approached me and asked that I write something about the tournament.

These parents were extremely excited about the proceedings and credited Riggs for all the work put into it.

Among the comments I received were, "My kid's really enjoying this sport. It gives him something to do on his own. He doesn't have to

worry about passing or shooting with other players on a team. What he accomplishes is done on his own."

When I went into the office Monday afternoon, I received two more calls from parents that asked me to talk about the tournament.

ALL THIS GOES to show is that there is a definite interest in wrestling at this younger level. And it's time that the athletic department implement a middle school program for wrestling.

If a member of the athletic administration had been present at the tournament, he would agree with me that the interest is there.

It doesn't take much to start a program. It would be easy to schedule six dual-meets (completing twice against the other three Plymouth middle schools) and have a season-ending tournament.

And what a boost a middle school program would be to the two high school teams. Canton coach Dan Chrenko and Salem mentor Ron Krueger were both at the tourney for the majority of the day. And you could see the gleam in their eyes as these youngsters performed.

Why do you think that Westland John Glenn and Wayne Memorial dominate the area in this sport year after year? It's because that school system has a junior high school program.

One Plymouth Township resident told me this weekend that he has a nephew in Temperance that is competing in a grade school wrestling tournament next weekend as a result of an elementary program.

Temperance-Bedford High School won the Michigan High School

Class A state championship last month.

It's time for a middle school wrestling program in the Plymouth-Canton community. It would be beneficial for all.

If members of the athletic administration missed what a great success the tournament was last Saturday at East—I certainly hope they don't miss this column.



## ABLE HOME BUILDERS

SPECIALIZING IN: ADDITIONS, ATTICS, GARAGES, DORMERS, KITCHENS, FAMILY ROOMS, REC-ROOMS

565-9070

• THIS MONTH'S SPECIAL •  
ALL '77' ADDITIONS & FAMILY ROOMS AT OUR LOW '76 PRICES!

CUSTOM NEW HOME BUILDERS

"WE WILL NOT BE UNDERSOLD!"

## YOU BE THE JUDGE!



REMEMBER THE OLD ADAGE,

"AN OUNCE OF PREVENTION IS WORTH A POUND OF CURE"

THAT'S HOW WE FEEL AT A-1. SPEND A LITTLE MONEY NOW, SAVE A LOT LATER. IS A LITTLE SPENDING WORTH A LOT OF SAVINGS? YOU BE THE JUDGE.

### A-1 SUPER 'TRANSMISSION SPECIAL'

- ROAD TEST
- ADJUST BANDS
- CHANGE FLUIDS
- CLEAN SCREEN
- RENEW PAN GASKET
- CHECK FOR LEAKS

\$749 + FLUID

•NATIONWIDE WARRANTY•  
FREE TOWING • 1 DAY SERVICE

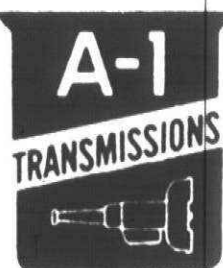

5939 MIDDLEBELT RD.  
GARDEN CITY  
2 blocks N. of FORD RD.  
421-2200

## VACATION HOMES Spring Special! RENT OR BUY

Springbrook Hills

P.O. BOX 201 WALLOON LAKE, MI. 49796 (616) 535-2227  
3½ miles east of Walloon Lake, U.S. 131 & M-75 Junction



New 2 to 7 Bedroom Vacation Homes for Rent Daily • Weekly • Seasonal

Vacation Home Accommodations for Individuals, Families, Clubs or Groups (two to 200 people) in privately-owned, fully-equipped Chalets

There is much to do within walking distance at Springbrook Hills, Michigan's most "Ecology Minded" Development. Outdoor fun for children and adults abounds... and babysitters are available upon request. You can enjoy a sandy beach with fresh water swimming or a heated pool. All of the homes are fully equipped... many have deluxe features such as saunas, dishwashers, etc. There are many, many miles of marked trails for summer and winter sports.

- Private Heated Pool • Club House • Private Sandy Beach
- Beautiful 18-hole Springbrook Hills Golf Course next door
- Group specials for golfing, canoeing, horseback riding
- Private Playground & Picnic Area
- Saunas & Whirl Spa in Club House

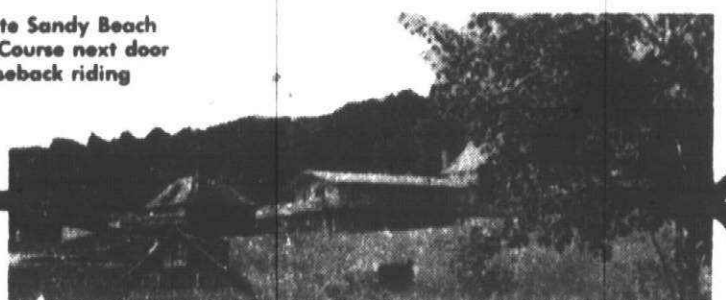

MI-76-437 • Building Sites and Model Homes for Sale

Inquire now about your own Rental Income - Vacation Home

Phone Today or Mail Coupon for Details

Springbrook Hills, P.O. Box 201  
Walloon Lake, Mich. 49796 (616) 535-2227

Name \_\_\_\_\_ Address \_\_\_\_\_  
City, State \_\_\_\_\_ Zip \_\_\_\_\_ Phone \_\_\_\_\_

☐ Rental Income — Vacation Home  
☐ Permanent Residence

☐ Retirement Home  
☐ Rental Information Only

### GOLFERS 10 DAY SALE ...

TOPFLITES RAMS P.G.A.'S Etc.

\$9.95 Doz.

### ... WILSON

COMPLETE SETS (WOODS & IRONS) from

\$79.95

### ... GOLF SHOES

FOOT JOY ETONIC J & M HOGAN

MEN'S - WOMEN'S \$12.95 \$49.95

### ... 120 D GOLF SHIRTS

WERE 20.00

\$8.95 up

### ... NORTHWOOD GOLF

Maple E. of Crooks, Troy  
362-0450

### IN STOCK PRE-CAST CEMENT STEPS

\$4.00

LIN. FT. CASH & CARRY

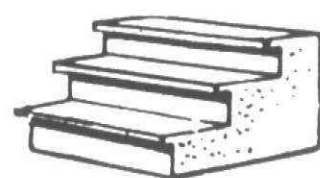

IN STOCK 36"-42" i.e. 1-3 ft. Step \$12.00

Redmix mortar and Cement in Stock Now

### ROUGH LANDSCAPE TIMBERS

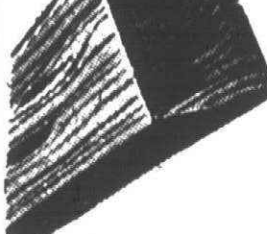

4x6-8' HARDWOOD

\$3.88 EACH

CASH & CARRY

### 6 FT. PICNIC TABLE

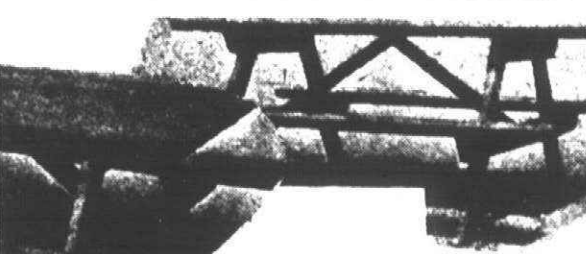

MODEL ON DISPLAY

\$15.88

Lumber and nails only

ALL YOU NEED IS A

HAMMER & SAW. NAILS AND PLANS INCLUDED.

SALEM LUMBER CENTER

YOUR NEIGHBOR SHOPS HERE VISIT PIERRE'S KAWASAKI



### PANELING

thrifty... yet excitingly beautiful

HARD-TO-GET 7" PANELING FOR THE BASEMENT OR RECREATION ROOM



YOUR CHOICE \$5.99

Pacific Pecan Dappled Elm Summit Brass Preamble (medium walnut)

All are 4'x7's and are 5/32" print on lauan base.

See our excellent selection of 4x7 and 4x8 paneling.

FOR THAT BASEMENT PROJECT

### 7 Ft. Specials

2x2x7's	Premium stock	56¢ ea.
2x3x7's	Premium stock	74¢ ea.
2x4x7's	Premium stock	99¢ ea.
1x2x7's	Furring	\$2.80 8 pk. bundle

• Kiln dried Western stock

• Select your own from our inside bins

### PARTICLE BOARD SHELVES

49¢ EACH 12"x48" Nominal 3/4" Thick (NO LIMIT)

\$1.49 12"x96" Nominal 3/4" Thick

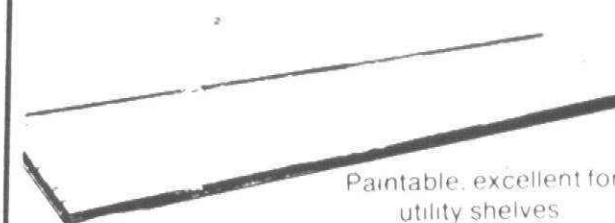

Paintable, excellent for utility shelves



DOLLY YARDEN SIDING SALE

Just the ticket for that shed or barn.

6" width 16¢ lineal foot

8" width 20¢ lineal foot

Kiln dried rustic spruce, lengths mostly 14' -16'

### RESAWED ROUGH PINE BOARDS

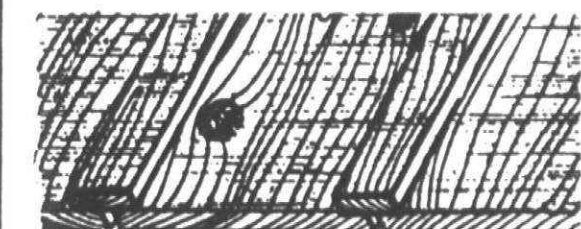

40¢ (1 x 2 batten extra) RUNNING FT.

KILN DRIED 12" width available lengths 8, 10, 12, 14, 16'

Monday through Friday 9 a.m. - 5 p.m. Saturday 9 a.m. - 5 p.m. Sunday 10 a.m. - 5 p.m.

Home of Old Fashioned Service Ph GA 2-1000

30650 PLYMOUTH ROAD 3 Blocks West of Middlebelt



*It's a success*

# Middle school mat tourney

By DENNIS O'CONNOR

Middle School wrestling was introduced to the Plymouth-Canton community last Saturday afternoon with the first-annual Plymouth Middle School Invitational Wrestling Tournament held throughout the day at East Middle School.

More than 150 seventh and eighth graders from East, West, Central and Pioneer Middle Schools competed in this tournament that proved to be an overwhelming success.

Hundreds of parents were present during the day's action which lasted close to 10 hours.

First, second and third-place ribbons were awarded to grapplers in each weight class. While team points were not accumulated at the meet, it was the general consensus of the officials that Pioneer won the championship.

"The biggest thing in this meet was for the kids to come together and to promote wrestling on this level," said tourney director Dan Riggs. Riggs, a physical education teacher at East and the junior varsity wrestling coach at Plymouth Canton High School, started the idea to have this tournament and organized the meet.

EACH MIDDLE SCHOOL conducted wrestling sessions during physical education classes. After the basic skills and rules of the sport were taught, the schools held separate matches that qualified its wrestlers to compete in the tourney.

"This tournament had some excellent wrestling," Riggs said. "It was exciting because the kids did well."

"We (the coaches) all looked at each other and couldn't believe what we were seeing. The style of wrestling was really good."

Riggs coached his students from East. Steve Holmgren brought his grapplers over from Pioneer. Tom Williams coached the West participants and Mark LaPointe was in charge of the Central wrestlers.

Riggs expressed his thanks to all

the coaches for their interest. He also extended thanks to all who helped him run the tournament.

Canton and Salem varsity coaches Dan Chrenko and Ron Krueger were on hand working at the scorer's table. Also helping with activities at the scorer's table was Canton High School student Cathy Verduce and Riggs' student teacher Randy Lee.

## TOURNAMENT RESULTS

### SEVENTH GRADE

**73-pounds**—1) Jeff Darnell (E) 2) Keith Reynolds (E) 3) Dale Bouttee (P) 4) Dave Asquini (P) 5) Dwayne March (C) **80-pounds**—1) Mike Innes (E) 2) Rob McDonald (P) 3) Kevin Decker (C) 4) Joe Tuly (C) 5) Bert Roberts (P) **87-pounds**—1) Dave Muraske (C) 2) Jim Pelkington (C) 3) Chris Chrysler (P) 4) Eric Miller (E) 5) Steve Norton (E) **94-pounds**—1) Bruno Genrich (E) 2) Brian Miller (E) 3) Tom Wennerberg (C) 4) Kevin Campbell (P) 5) Brett Haarala (C) **101-pounds**—1) Jeff Chircoff (E) 2) Scott Bricker (C) 3) Rob Bell (P) 4) Mike Budnik (C) 5) Gedff Baker (W) **108-pounds**—1) Bob Simrak (E) 2) Steve Hamblin (C) 3) Rob Heidt (W) 4) Dan Smith (C) 5) Craig Reed (W) **115-pounds**—1) Scott Fuller (P) 2) Andy Cook (W) 3) Eric Becker (W) 4) Bob Fletcher (E) 5) Mike McBride (W) **122-pounds**—1) Bob Pfaff (E) 2) Kevin Krolicki (P) 3) Curt Leinhard (E) 4) Mike Simons (W) 5) Barry Edison (C) **129-pounds**—1) Scott Bublin (W) 2) Ernest Callahan (E) 3) Marty Piper (E) 4) John Dennison (W) 5) Tom Harvey (P) **136-pounds**—1) Darrell Bartkowiak (P) 2) Mike Rosanoca (P) 3) Todd Keeney (E) 4) Rod Laible (W) 5) Doug Comai (E)

### EIGHTH GRADE

**73-pounds**—1) Rajesh Patel (P) 2) Mike Katros (E) 3) Joel Schnellback (P) **80-pounds**—1) Scott Orwilek (P) 2) Scott Knalik (P) 3) Dave Santos



East Middle School wrestlers Kevin Santilli (top) and Ken Gruden (bottom) prepare for a match during action at the middle school wrestling tournament held last Saturday at East. (Staff photo by Gary Caskey)

(E) 4) Frank DeLorenzo (E) 5) Craig Bryce (C) **87-pounds**—1) Bill Ward (P) 2) Jay Parlio (C) 3) Dale Finney (E) 4) John Materyn (E) 5) John Paulweit (P) **94-pounds**—1) Dan Quigley (E) 2) Mark Janos (P) 3) Cliff Buttermore (P) 4) Charlie Rose (C) 5) Ted Rais (W) **101-pounds**—1) Tom Schultz (P) 2) Dan Khapplow (P) 3) Joe Bagnosco (C) 4) Keith Smith (E) 5) Tony Comeau (E) **108-pounds**—1) Jim Bielak (P) 2) Ken Santilli (E) 3) John Gray (C) 4) John Pert (E) 5) Tom Hayes (P) **115-pounds**—1) Keith Braun (C) 2) Greg Spencer (P) 3) Ken McQuire (E) 4) Rick VanDyke (C) 5) Chris Inch (W) **122-pounds**—1) Sam Roberts (C) 2) Rick Neal (P) 3) Steve Szilagyi (W) 4) Chris Boone (E) 5) James Hicks (C) **129-pounds**—1) Fred Goldston (P) 2) Mike Dupois (C) 3) Matt Whitefoot (E) 4) Pat Donnelly (P) 5) George Richards (W) **136-pounds**—1) Dave Slaton (C) 2) Otto Luttmann (W) 3) Dale Richards (P) 4) Jeff Calleja (E) 5) Phil Cox (C) **145-pounds**—1) Jeff Newson (C) 2) Mike Morley (W) **155-pounds**—1) Jamie Holden (C) 2) Bob Hanschu (W) 3) Kevin Sauter (W) 4) Tony Fox (C) **167-pounds**—1) Mark Gunther (P) 2) Jeff Warehock (C) 3) John Carczyk (C) 4) Carry Crouch (E) **HWT**—1) Zarky Tabian (C) 2) Charlie Harteg (C) 3) Ken VanKirk (E) 4) Greg Sterin (P)

Thursday, March 24, 1977

(P.C.) 3C

## WORKS TWO WAYS!

Crabicide Green®  
• Stops crabgrass and other grassy weeds before they start  
• Fertilizes for fast green-up  
**GETS YOUR LAWN OFF TO A BEAUTIFUL START!**

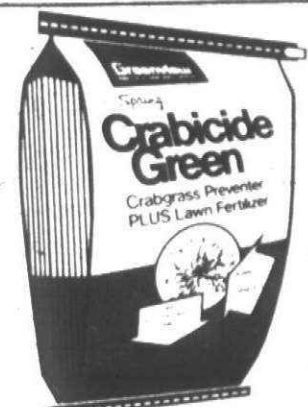

Harold Thomas Nursery  
14925 Middlebelt  
(south of 5 Mile)  
421-2888

**\$13.95**  
5,000 sq. ft.

# Price of Gold drops.

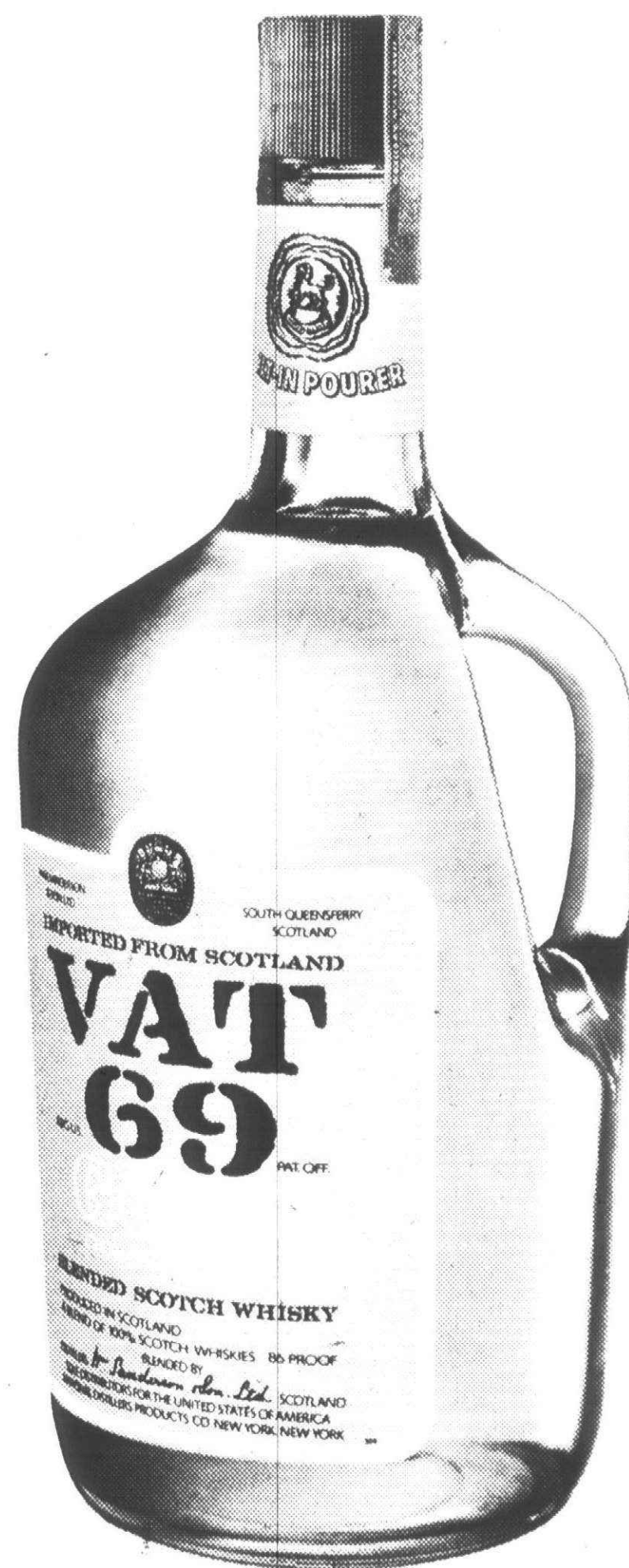

Blended Scotch Whisky • 86 Proof • Sole U.S. Importer: National Distillers Products Co., New York

**Now \$11.67**  
1.75 LITERS

**\$5.99 FIFTH \$3.11 TENTH**

Today's best buy in premium Scotch is even better. So don't wait. Now's the time to buy Gold.

**VAT 69 GOLD. THE UPWARDLY MOBILE SCOTCH.**

## Spring Is Around The Corner At TOWN 'N COUNTRY

WAYNE COUNTY'S LARGEST VARIETY OF GAS BAR-B-QUE

HERE'S A BIG ATTRACTIVE GRILL WITH 527 SQ. IN. OF COOKING AREA.

BEST BUY IN TOWN!

Reg. \$219.95  
**SALE PRICED \$149.95**



**SAVE \$70**

STEP UP RACK EXTRA

TWIN BURNER FOR EFFICIENT COOKING

**You Can't Buy Another Saw With All These Features At Any Price!**

- Mini Mac 35 with Auto-Sharp lets you sharpen your own chain instantly
- Big 14" sprocket tip bar
- Powerful 2.0 cu. in. engine
- Chain Brake safety feature stops a moving chain in milli-seconds

Mini Mac 35 Auto-Sharp

McCULLOCH

REG. \$189 **NOW \$169.95**

SELECT FROM THESE NAME BRANDS

- WEBER • CHARMGLOW •
- WARM MORNING •
- CHARBROIL • CHARETTE •

**SPRING BICYCLE SALE HUFFY**

Boy's or Girl's Hi-Rise 20" BICYCLE

**\$59.95**

FREE ASSEMBLY

10-SPEED from **79.95**

Many Other Bicycle Styles in Stock from \$59.95



**SCOTT'S HALTS PLUS**  
**Kill Crabgrass NOW!**

Covers 5000 sq. ft.

**SAVE \$5.00**

Reg. \$17.95 **\$12.95**

**SALE ENDS APRIL 28**

AREA'S LARGEST SELECTION OF LAWN & GARDEN EQUIPMENT

TILLERS



ARIENS FROM

**\$199-\$799**

When the winter's snow turns to green grass growing the new Toro Grass-master will make lawn mowing easier and faster than ever. We invite you to preview our new 1977 Toro Lawn Mowers and save \$40.00 by placing an early order today. Small deposit holds layaway.

Save \$40.00 Now

Prices Start at **\$179.95**

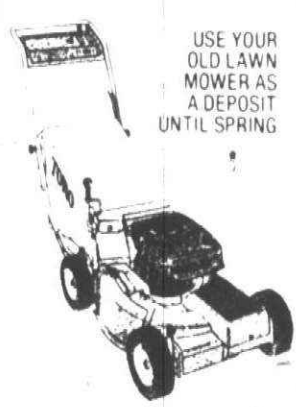

USE YOUR OLD LAWN MOWER AS A DEPOSIT UNTIL SPRING

**TORO**

Haven't you done without a Toro long enough?

**smile!**



—today is another day!

## ALWAYS A BOAT SHOW

**FIBERFOAM POWER BOATS** from 16 to 30 ft. Prices start at \$2,400.

**BOSTON WHALERS**... Power boats to 21 ft. Prices start at \$860.

**CHRIS CRAFT SPORTBOATS**... Sizes from 16 to 23 ft. Prices start at \$2,960.

**JOHNSON MOTORS**... 2 h.p. to 200 h.p. Prices start at \$296. E-Z Loader Trailers... Prices start at \$275.

**O'DAY SAILBOATS**... Sizes 12 to 32 ft. Prices start at a low \$1,500.

**AMF ALCORT SAILBOATS**... the quality small sailor. Sizes start at 12 ft.

**COMPLETE MARINA SERVICE:** See Gregory's for all your boating needs. Complete stock of parts. Brokerage Service is Available.

**Gregory's**

serving boaters since 1912

**MON.-FRI. 9:00-5:30**  
**SAT. and SUN. 11-3 P.M.**  
9666 Jefferson Ave.  
Detroit, MI 4-8214 823-1900

## MAN-SIZE ECONOMY TRACTOR

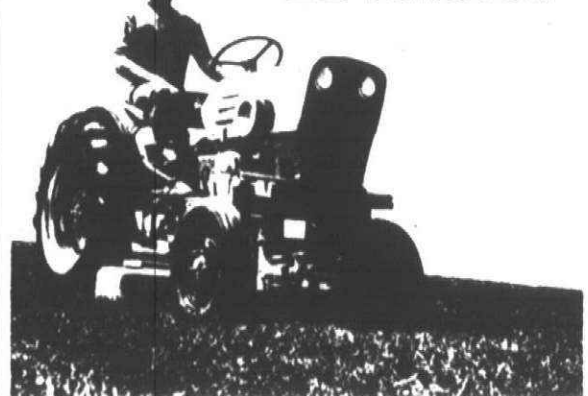

**MORE POWER FOR BIG JOBS**

This tractor is different from ordinary compacts. Bigger. Tougher. Performs like a machine, not a toy. Basic design proved and improved over 25 years... some 25-year machines still running. No fluid drive loss... all-gear drive gives you more horsepower for pulling, working, driving 20 big attachments. Mows 2 to 3 acres per hour, clears 16" snow in one pass. American Built - Value of a Lifetime

Prices Start at **\$1,970.00** (Plus Freight and Set Up)

**SAXTONS GARDEN center inc.**

587 W. Ann Arbor Trail  
PLYMOUTH • 453-6250  
Daily 9-6 Fri 9-8 Sat 9-5

## TOWN 'N COUNTRY Hardware & Fireplace

27740 FORD ROAD • GA 2-2750  
3 1/2 BLOCKS W. OF INKSTER ROAD • HOURS: Mon-Fri 9-8 Sat 9-6 Closed Sun.

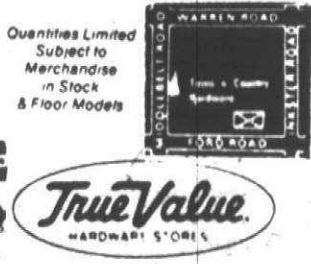



## (Continued from page 1C)

## SECOND TEAM

"Flo is a student of the game who continually works beyond practice," said Bentley coach Larry Jackson. "He is a strong jumper and good outside shooter."

"He has the capacity to strip the opposing guard of the basketball and go in for the easy two (points)," said Salem coach Fred Thomann.

"Rob was an excellent floor leader and team captain," stated Canton coach Casey Cavell. "He has super quickness in his hands."

"He was one of the best defensive players in the league," said Borgess coach Ron Gutkowski. "He was a very tough competitor and a good clutch ball player. He played both ends of the court."

A B-plus student, Peterson was named to the all-Metro West Conference team.

### THIRD TEAM

"Paul was always placed on the opposing team's best player because he is an outstanding defensive ball player," said Churchill coach Pat Montagano.

"Over the past three years, he's done just a super job," said Thurston coach Bill Croteau. "He's been one of the standouts in Thurston history."

"Mike is an excellent all-around athlete," said RU coach Carl Andrews. "He excels in track and football as well as being one of the top junior basketball players in the area."

Gabrian, also the premier linksman on Stevenson's golf team, co-captained the basketball team with Gilliland and Ron Colone.

The senior played varsity ball for three years and started during his junior and senior seasons. He was a solid defensive performer.

A versatile athlete, Colone was an all-state football selection and will have earned nine letters when he graduates.

### HONORABLE MENTION

**Garden City West—Kevin Cramton.**  
**Redford Union—Jim Grimwade and**  
**Bill Barnes.**  
**Garden City East—Jim Dziekan.**  
**Westland John Glenn—Pat McBride**  
**and Daran Armstrong.**  
**Livonia Stevenson—Jim Spala.**  
**Livonia Bentley—Craig Fuelling.**  
**Rick Ehrstin and Ed Snow.**  
**Clarenceville—Jim Beyer.**  
**Livonia Churchill—Ron Nutter.**

Dave Sipes and John Jameson.  
**Plymouth Salem**—Chris deBear,  
 Bruce Gerish, Doug Agnew and Mike  
 Christie.  
**Plymouth Canton**—Mike Albright,  
 Butch King and Randy Rienas.  
**Livonia Franklin**—Jeff Phillips.  
**Redford Thurston**—Brian Mulvihill  
 and Mike Nagle.  
**Redford St. Agatha**—Mark McCul-  
 loch and Brian Higgins.  
**Redford Bishop Borgess**—Dan De-  
 coster, Dave Decoster and Dave  
 Barnick.

two weeks ago. Finley also placed fourth in the 200-year freestyle race, setting a new Salem school record with his effort.

Finley led all Observerland swim-

The class will begin Saturday, April 2, and run for eight weeks, excluding

Finley's backstroke time of :53.4 in the preliminary round at the state meet earned for the Rock tanker an automatic position on the All-American high school swim team.

### FINAL RECORDS SUBURBAN EIGHT LEAGUE

	W	L
Plymouth Salem	11	2
Dearborn	9	4
Belleville	9	5
Trenton	8	6
Livonia Bentley	7	6
Dear. Edsel Ford	6	8
Redford Union	4	9
Allen Park	0	14

### WESTERN SIX LEAGUE

	W	L
Livonia Churchill	8	2
Farmington Harrison	6	3
Plymouth Canton	5	4
WL Western	4	5
Northville	4	6
Waterford Mott	1	8

## AREA OVERALL RECORDS

	W	L
Plymouth Salem	15	4
Redford Bishop Borgess	14	5
Westland John Glenn	14	6
Livonia Stevenson	13	6
Livonia Bentley	12	7
Livonia Churchill	11	9
Redford Thurston	10	10
Plymouth Canton	9	10
Clarenceville	9	10
Redford St. Agatha	7	13
Livonia Franklin	7	13
Garden City East	6	14
Redford Union	5	13
Garden City West	1	19

**Northville  
Downs**  
POST TIME  
NIGHTLY 8 p.m.  
(except Sunday)

JANUARY 1  
THRU SAT. APRIL 9

DAILY DOUBLE  
AND  
3 PERFECTAS

**For Clubhouse  
Dining Reservations  
Call 349-1000**

by:  
Rev. Robert Hoeft, Pastor  
at:  
St. Paul's Lutheran Church  
(Missouri Synod)  
Middlebelt at Eight Mile  
Services 8:30 and 11:00

**MICKEY LOLICH  
AL KALINE  
CHARLIE SANDERS  
RAY SCOTT  
KEVIN PORTER**

Learn the fundamentals and advanced techniques of basketball, baseball or football from the top stars. One-week sessions for ages 12-17 on the Eastern Michigan University campus. Write or call for free brochure.

  
**CAMP HURON**  
Building Skills, Confidence and Character.  
5555 Evergreen Rd., Suite 618  
Southfield, Michigan 48076

**Why Pay More!**

# ER

**acres**

**-yourself  
NG SUPPLIES**

**NU WOOL INSULATION \$1<sup>49</sup>**

OUR REG. \$1.99

**4' X 8'  
MELAMINE PANELS**

Gold lace white, or blue.

**\$8<sup>99</sup>**

**NOTE:** THE NAME OF THESE SUPPLIES BY THE MANUFACTURERS IS NOT AS AN INDICATION OF THE SOURCE OF ACTUAL MATERIAL IN THE PANEL.

**4' X 8'  
PANELING**

- Monticello Cypress
- "The real wood look"

OUR REG. \$7.97

**\$7<sup>49</sup>**

**PREFINISHED MOLDINGS**

- By Cameno
- Many styles & colors to finish your paneling job all at "Why Pay More" prices

**CONSTRUCTION ADHESIVE**

11 fl. oz. Ideal for paneling and many other construction uses.

**69¢**

**Building Supplies Dept.**

**ACRES — 45001 FORD RD. AT CANTON CENTER RD.**

OPEN MON. THRU SAT. 8 a.m. to 10:30 p.m. SUN. 9 a.m. to 7 p.m.

**Why Pay More! Why Pay More! Why Pay More! Why Pay More! Why Pay More!**





### Tough Rock spikers

Peggy Moore (top) and Mindy Morris (bottom) were two Salem seniors who played their last game for the Rocks last Saturday at Schoolcraft College. The Salem spikers advanced to the quarterfinal round before falling in the state tournament. (Staff photos by Gary Caskey)

## Grand Opening Sunflower Village

...in Canton

**Very special homes for every family**

Very special indeed! Besides spacious quad-levels and colonials, Sunflower Village offers your family a warm friendly community. "Country-Club" atmosphere is yours too, with Sunflowers new community center, to be built this year, which will include a club-house, swimming pool and tennis courts. Children will attend school in the progressive Plymouth district... and play in private neighborhood parks. Easy access by major expressways let you enjoy city fun, too. And because your new Sunflower Village home is built by Starlight-Woodbury's master craftsmen, it will increase in value as the years go by. Stop in today. Sunflower Village has very special homes for every family.

**Beautiful homes from \$59,990**      **Call 459-4260**

**Models open daily: 1:00 to 8:00**  
**Sat: 1:00 to 5:00 Closed Thursday**

Canton Center Road between Joy and Warren adjoining the Plymouth High School complex.

8 1/2 % interest 30 year mortgages available with a 10% down-payment

Why Pay More!
Why Pay More!
Why Pay More!
Why Pay More!

## "COUNTRY CASUAL" UNFINISHED FURNITURE

Hardware Dept.

**UNFINISHED "COUNTRY CASUAL" LOVE SEAT WITH CUSHIONS**  
55" x 33" x 30" high. Made from extra heavy stock. Unassembled in carton. Ready to finish. Can be finished for outdoor use. #26255.

AFTER AD \$79.97  
**\$69<sup>88</sup>**

**UNFINISHED "COUNTRY CASUAL" CHAIR WITH CUSHIONS**  
32" x 33" x 30" high. Made from extra heavy stock. Unassembled in carton. Ready to finish. Can be finished for outdoor use. #26132.

AFTER AD \$59.97  
**\$49<sup>88</sup>**

**UNFINISHED "COUNTRY CASUAL" 3 PLACE SOFA WITH CUSHIONS**  
79" x 33" x 30" high. Made from extra heavy stock. Unassembled in carton. Ready to finish. Can be finished for outdoor use. #26379.

AFTER AD \$119.97  
**\$99<sup>88</sup>**

**UNFINISHED "COUNTRY CASUAL" CORNER TABLE**  
28" x 29 1/2" x 14". Made from extra heavy stock. Unassembled in carton. Ready to finish. Can be finished for outdoor use. #26028.

AFTER AD \$25.97  
**\$19<sup>88</sup>**

**UNFINISHED "COUNTRY CASUAL" OTTOMAN WITH CUSHIONS**  
20" x 20" x 14" high. Made from extra heavy stock. Unassembled in carton. Ready to finish. Can be finished for outdoor use. #26021.

AFTER AD \$29.97  
**\$24<sup>88</sup>**

**UNFINISHED "COUNTRY CASUAL" LAMP TABLE**  
20 1/2" x 29 1/2" x 14" high. Made from extra heavy stock. Unassembled in carton. Ready to finish. Can be finished for outdoor use. #26022.

AFTER AD \$19.97  
**\$14<sup>88</sup>**

**UNFINISHED "COUNTRY CASUAL" COFFEE TABLE**  
Made from extra heavy stock. Unassembled in carton. Ready to finish. Can be finished for outdoor use. #26057.

AFTER AD \$36.97  
**\$28<sup>88</sup>**

**IN THE PAINT DEPT. GLIDDENS REFINISHING KITS - ENAMELS AND STAINS**

**GLIDDEN INTERIOR STAIN**  
**\$2<sup>39</sup>** qt.

**GLIDDEN DECORATOR ENAMEL**  
**\$4<sup>99</sup>** qt.

**GLIDDEN ANTIQUING GLAZE**  
**\$2<sup>99</sup>** pt.

PRICES GOOD THRU SAT. MARCH 26, 1977

**MEIJER THRIFTY ACRES — 45001 FORD RD. AT CANTON CENTER RD.**

SHOP MONDAY THRU SATURDAY 8 A.M. TO 10:30 P.M. — SUNDAY 9 A.M. TO 7 P.M.



# People on the move.

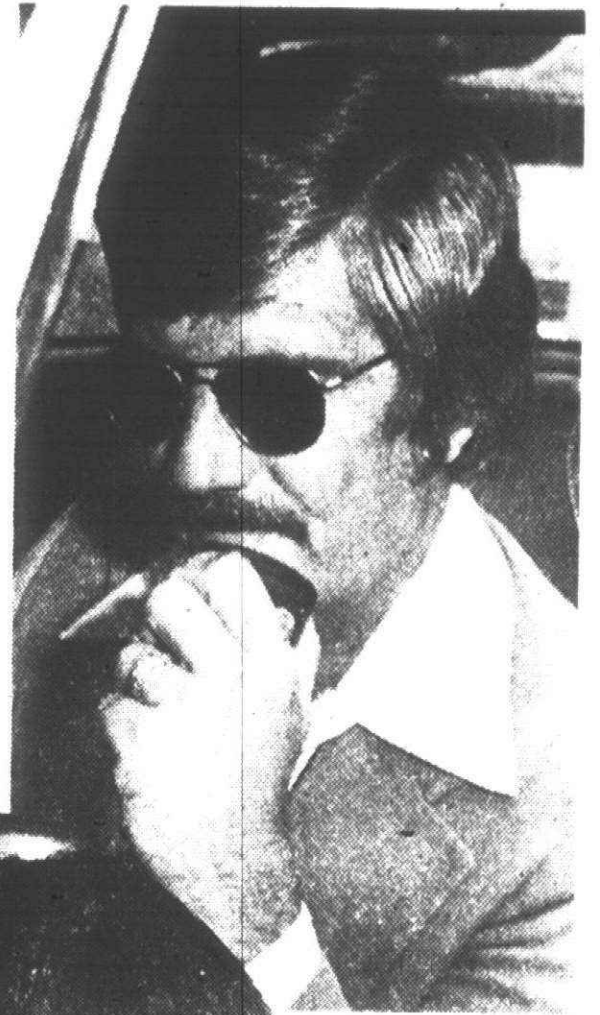
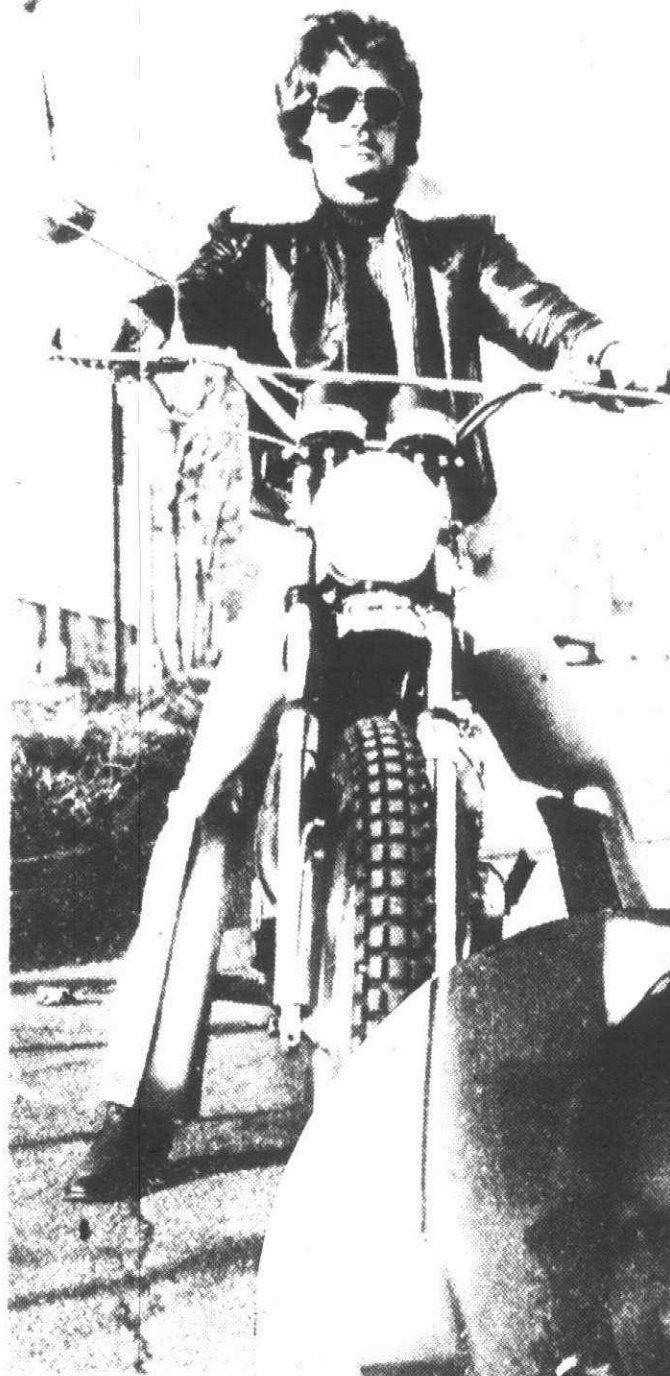

Who are they? They're people just like you. People who have needs to be filled, problems to solve . . . The only difference is, these folks have discovered how really easy it is to get things done by reading and using Classified Ads. They read Classified to find bicycles, motorcycles, CB equipment. These wise folks quickly turn to the Classified section to find reliable service people, or real bargains on things they want for their homes. . . . If it's been some time since you browsed through the Classified section, turn back today . . . it's such a smart way to save time, effort and money.

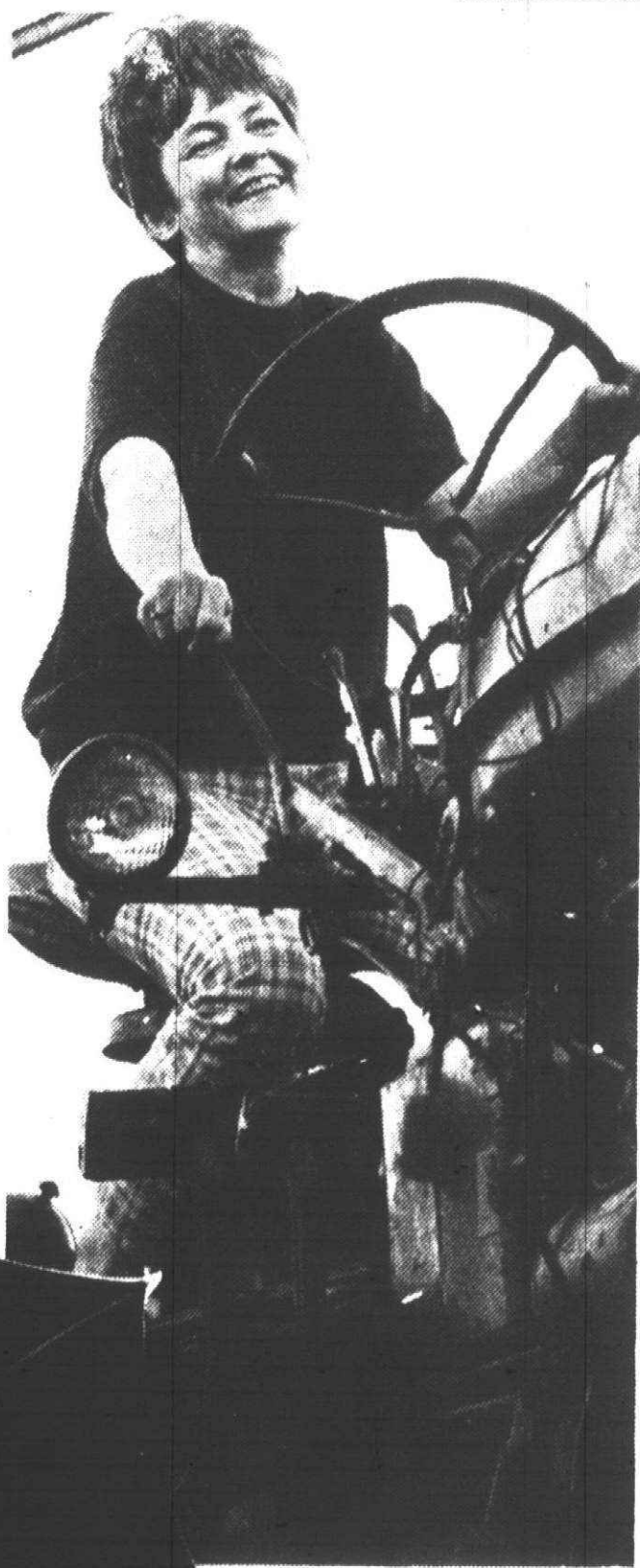

## And the best way to reach them is through-

### The Observer & Eccentric Classified Ads

TWIN ACTION RATES  
15 words  
2 issues  
\$6.00

MERCHANDISE ONLY.  
NO CHANGES OR CANCELLATIONS



DIAL CLASSIFIED DIRECT

522-0900 • WAYNE COUNTY

644-1070 • OAKLAND COUNTY 852-3222 • ROCHESTER/AVON TWP.





## Pee Wee squad falls

# Squirt icers win tourney

The annual Plymouth Invitational Hockey Tournament was held last weekend at the Cultural Center and the Plymouth Squirts won their division title with a 7-2 trouncing of Grosse Pointe.

The other Plymouth representative that reached the finals was the Pee Wee squad, but it was defeated by St. Clair Shores 3-2 in the championship game.

The Plymouth Squirts opened the scoring in their victory with two first-period goals by Rod Wells and Chuck Norton. Wells' score was assisted by Rod Williams and John Figurski. Mike Ventola and Tim Osburn assisted

on Norton's goal.

Plymouth made it 3-0 at 11:15 of the second period when Wells scored again on assists by Figurski and Williams.

After Grosse Pointe scored its first goal with 6:04 left in the second period, Plymouth put the game away with scores by Tim Osburn and Paul Catallo before the second buzzer sounded to end the period. Osburn's goal was assisted by Norton. Catallo's effort was unassisted.

The Plymouth Squirts put the icing on the cake in the third period with two final scores. Osburn scored his

second goal of the game at the 11:25 mark. The score was assisted by Norton and Mike Ventola. Williams scored the last goal of the game—assisted by his line-mates Wells and Figurski.

**THE PEE WEE** battle saw St. Clair Shores race into a 2-1 first period lead. Shores raised that advantage to 3-1 after two periods before Plymouth scored its final goal in the third period.

Don Dombey and Ed Hintz scored the two Plymouth goals in the losing effort.

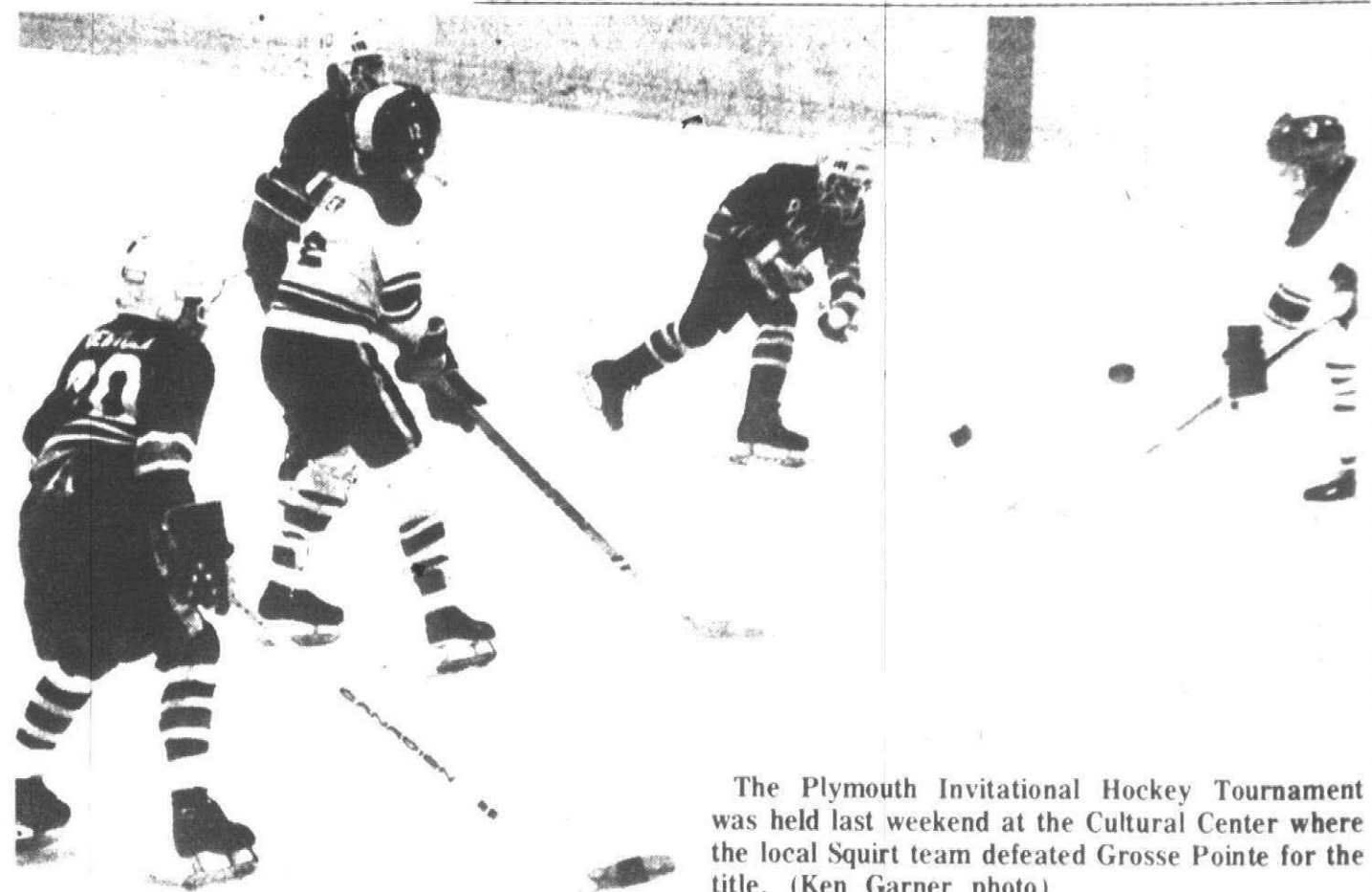

The Plymouth Invitational Hockey Tournament was held last weekend at the Cultural Center where the local Squirt team defeated Grosse Pointe for the title. (Ken Garner photo)



The Pee Wee squad for Plymouth (dark uniforms) ran into tough competition from St. Clair Shores last weekend as the local team lost in the finals of the Plymouth Invitational, 3-2. (Ken Garner photo).

## Last chance to register for jr. sports

This Saturday (March 26) marks the last time that boys and girls may register for the Plymouth-Canton Junior Baseball and Football Leagues.

All young athletes, ages 7-15, must bring their birth certificates and registration fees to the Plymouth Canton High School cafeteria between 9 a.m. and 3 p.m. to be eligible for action this summer and fall seasons.

## Prep diamondmen play at Michigan

Bob Wasilewski, from Livonia, and Chris Martucci, from Plymouth, have found their niches at the University of Michigan on the U-M baseball squad.

Wasilewski, from Bentley High, is an infielder, while Martucci, from Canton High, is an outfielder. Wasilewski is a junior and Martucci is a sophomore.

### SHOP OBSERVER & ECCENTRIC CLASSIFIED



### FIRST COMMUNION PLAQUE

Natural Finish Walnut Plaque with Pewter Finish Medalion and Brass Plate. 4"x6" inches. Gift Boxed. Specify Boy or Girl.

**\$4.95** **McDevitt**

7 Mile-Farmington Rd. 478-0707

Northwood Center Royal Oak • Universal Mall Warren • Eastland Center Concourse Harper Woods

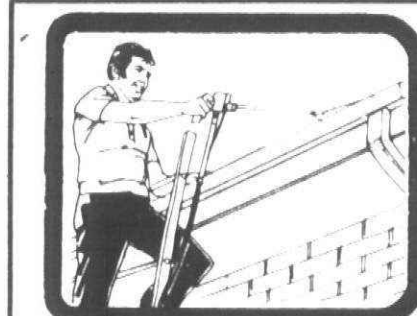

## BLUE LUSTRE DIRT BUTTER

CLEANS VIRTUALLY ANYTHING OUTDOORS -FAST, EASY, LIKE NEW WASH HOUSE EXTERIORS • CLEAN TRASH CANS, GARDEN IMPLEMENTS • REMOVE DEBRIS FROM GUTTERS AND DOWNSPOUTS • PREPARING SURFACES FOR REPAINTING

• Remove fungus & mildew from outside surfaces

- Strip paint from furniture
- Clean concrete surfaces
- Rake Leaves

**\$12 PER DAY**

**LIVONIA HARDWARE**

**5 MILE AT FARMINGTON ROAD**  
PHONE: GA 2-1155 - 937-1671  
OPEN DAILY 9 a.m. to 9 p.m.  
SUNDAY 10 a.m. to 3 p.m.

### CHARTER TOWNSHIP OF CANTON BOARD PROCEEDINGS

A regular meeting of the Township Board of the Charter Township of Canton was held on February 22, 1977 at 7:00 P.M. at 128 Canton Center Road. Members present: Stein, Flodin, Bradley, Daley, Goldsmith, Myers, Schwall.

A motion was made by Bradley and supported by Flodin that the agenda be approved with the following additions and deletions.

1. Add appointments to sign and term growth control committees, and funding of various committees.
2. Add zoning ordinance control.
3. Remove Item No. 2.
4. Add approval of site plan for addition to Super Bowl.

Yes: Stein, Flodin, Bradley, Daley, Schwall.

No: Goldsmith, Myers.

A motion was made by Bradley and supported by Daley and carried that the minutes of January 31, 1977 be approved as corrected.

Yes: Stein, Flodin, Bradley, Daley, Goldsmith, Schwall.

Abstain: Myers.

A motion was made by Myers and supported by Flodin and unanimously carried that the minutes of February 7, 1977 be approved as presented.

A motion was made by Goldsmith and supported by Schwall and unanimously carried that the minutes of February 8, 1977 be approved as corrected.

A motion was made by Bradley and supported by Schwall and unanimously carried that the following rules for conduct of township meetings be adopted:

#### I. Meetings

- A. Regular**—The Township Board of the Charter Township of Canton shall meet on the 1st, 2nd, and 4th Tuesday of each month at the Township Fire Hall, 128 Canton Center Road. These meetings are open to the public and will convene promptly at 7 o'clock P.M.
  1. If any time set for the holding of a regular meeting of the Township Board shall be a holiday, then such regular meeting shall be held at the same time and place on the next secular day which is not a holiday.
  2. All regular and special meetings of the Township Board shall be open to the public and its rules of order shall provide that citizens shall have a reasonable opportunity to be heard.
  3. Four members of the Township Board shall be a quorum for the transaction of business at all meetings, but, in the absence of a quorum, 2 members may adjourn any regular or special meeting to a later date.
- B. Special**—Special meetings of the Township Board shall be called by the Township Clerk on the written request of the Supervisor or any 2 members of the Township Board, on at least 24 hours written notice to each member of the Township Board, designating the time, place and purpose of any such meeting and served personally or left at his usual place of residence by the Township Clerk or someone designated by him. Notwithstanding the foregoing requirements for the calling of special meetings, any special meeting of the Township Board at which all members of the said Board are present or have, in writing, waived the requirements that notice be given at least 24 hours prior to the time specified for the holding of such meeting and at which a quorum of the said Board is present, shall be a legal meeting.
 

No business shall be transacted at any special meeting of the Township Board unless the same has been stated in the notice of such meeting. However, if all the members of the said Board are present at any special meeting thereof, then any business which might lawfully come before a regular meeting of the said Board may be transacted at such special meeting.
- C. Notification**—Public notice of the time and place of regular meetings of the Township Board shall be permanently posted in a conspicuous place to be viewed by the public at two locations: the Township Business Offices, and the Township Fire Hall. Whenever possible, notice of special meetings will be posted at those two locations at least 48 hours prior to such meetings.
- D. Publication of Agenda**—Printed agendas shall be made available to the public at the two above mentioned locations by noon Thursday preceding the regular meeting.
- E. Supporting Informational Packets**—Supporting informational packets, will be made available for public inspection in the above mentioned locations by noon Thursday preceding the regular meeting. At the direction of the Township Clerk, certain items of information may be omitted from the public packets, when, in his estimation, such information may be detrimental to the welfare of the Township, or to the rights and privacy of individuals. In these decisions, the Township Clerk will be guided by the resolution of the Township Board as found in the minutes of the meeting of March 23, 1976.
- F. Agendas and Packets to Board Members**—Copies of published agendas and complete informational packets will be delivered to all members of the Township Board by noon Thursday preceding the regular meeting. These agendas and packets will be delivered personally or left at the Board member's usual place of residence or business, by the Township Clerk or someone designated by him.
- G. Agenda Cutoff**—In order to facilitate the meeting of time requirements regarding publication of agendas and availability of informational packets, all items to be included on the printed agenda will be in the hands of the Township Clerk or the Secretary to the Township Board by noon on the Wednesday prior to publication so far as it is practical.
- H. Conduct of Meetings**—Meetings of the Canton Township Board will be conducted according to Robert's Rules of Order, except as specifically noted. Recommended references are: Robert's Rules of Order Revised, General Henry M. Robert, William Morrow and Company, Inc., New York, 1971 (Paper); and The Meeting Will Come to Order, Simplified Guidelines to Parliamentary Procedure, Extension Bulletin 294, Cooperative Extension Service, Michigan Extension Service, East Lansing.
- I. Smoking**—Smoking is prohibited during regular and special meetings of the Township Board.

**J. Chair**—As a member of the Township Board, the Supervisor shall be the presiding and executive officer thereof and shall have an equal voice and vote in the proceedings of the Board. He shall authenticate by his signature such instruments as the Board and the laws of the state or the federal government may require. In the event of the absence of the Supervisor from any meeting of the Township Board, said Board shall appoint one of its members president pro tem for such meeting. In the absence of the Supervisor, the Township Clerk shall call the meeting to order and entertain a motion to appoint a temporary chairperson (president pro tem), usually the senior trustee in time of service.

**K. Voting**—The vote upon the passage of all ordinances, and upon the adoption of all resolutions and ordinances shall be taken (viva voce) by "Yes" and "No" votes and entered upon the record, except that where the vote is unanimous, it shall only be necessary to so state. If, in the opinion of the chair, a particular vote is strictly a matter of formality, or if no opposition to the motion has been voiced, he may simply state, "All those in favor, please signify by saying yes..." All those opposed, by saying no..." If the vote is other than unanimous, a roll call vote shall be taken and recorded.

**L. Abstention**—Each member of the Township Board who shall be recorded as present shall vote on all questions decided by the said Board unless excused by the unanimous consent of the other members present.

**M. Order of Voting**—For roll call votes, members of the Board will vote in alphabetical order.

**N. Seating**—The Supervisor (or chairman pro tem) will be seated in the center, flanked by the Clerk and Treasurer, with two trustees to the outside of both Clerk and Treasurer.

**O. Use of Tape Recorders**—Any member of the audience or of the Board may use a tape recorder to record regular, special, or study meetings of the Board. The Board will cause its meetings to be taped officially, and to have the tapes stored at the Township Business Offices for 90 days which is the legally accepted standard and practice. Anyone who may wish to listen to the tapes, may do so at the Township Business Office at a cost of \$8.00 per hour. This fee will cover personnel costs.

**P. Citizen Participation**—Before speaking on a particular issue, each person shall be recognized by the chair, and proceed to the center microphone to state his/her name and address for the record. Each person will be allowed to speak for three minutes on any agenda item, unless in the opinion of the chair, more time is needed.

#### Q. Special Rules—

1. A motion, to suspend the rules is not debatable or amendable and requires a 2/3 vote.
  2. Amendments to these rules and procedures may be made by a two weeks advance notice to the Board, entrance on the agenda, and a 2/3 vote.
- R. Appointments**—
1. All candidates for Board appointments or approval shall submit brief resumes or where appropriate, be available for interviews and submit references.
  2. Changes in requirements may be determined by the Board in individual cases.

#### II. SECRETARY TO THE BOARD

**A. Appointment**—The Township Clerk shall appoint, subject to the approval of the Board, a Secretary to the Board.

**B. Duties**—The Secretary to the Board shall be responsible for the following duties:

1. Assist the Township Clerk in the drawing up and publication of agendas.
  2. Assist the Township Clerk in assembling and distribution of informational packets.
  3. Be responsible for the taping of all regular, special, and study meetings of the Township Board, and the filing of those tapes.
  4. Assist the Township Clerk in the written recording of proceedings of all regular, special, and study meetings of the Township Board, and the subsequent recording of official minutes of such meetings.
  5. Conduct roll call votes and record the results of each vote.
  6. Perform other duties as determined by the Township Clerk.
- C. Compensation**—Compensation to be determined by the Township Clerk.

#### III. ORDER OF BUSINESS AT MEETINGS.

- A. Call to Order and Pledge of Allegiance.**
- B. Roll Call** (May be silent, simply recorded).
- C. Acceptance of Agenda.** Corrections, Deletions, Additions, to be made at this time.
- D. Minutes of Previous Meeting.**
- E. Treasurer's Report,** presentation of bills and approval of payment.
- F. Acceptance of Departmental Reports.** Presented in written form, second meeting of month only. Those who submit reports shall be present.
- G. Correspondence** (non-action items)
- H. Citizen's Forum** (non-agenda items)
- I. Published Agenda Items** (Previously tabled items, old business, new business)
- J. Additions to Agenda** (made previously under item C)
- K. Agenda Requests** for following meeting
- L. Adjournment.**

A motion was made by Myers and supported by Bradley and unanimously carried that bills in the amount of \$23,458.33 be paid.

A motion was made by Myers and supported by Schwall and unanimously carried the Board be on record as being opposed to the expansion of Mettetal Airport.

A motion was made by Bradley that the Supervisor's letter relative to growth control, be forwarded to the township attorney for an opinion.

A motion was made by Goldsmith and supported by Myers and carried that the matter of growth control be tabled until the next meeting.

Yes: Flodin, Daley, Goldsmith, Myers, Schwall

No: Stein, Bradley

A motion was made by Goldsmith and supported by Flodin that the new Township Administration Building be located on Site A (On Canton Road north of 128 Canton Center Road).

Yes: Flodin, Goldsmith, Schwall

No: Stein, Bradley, Daley, Myers

The motion failed.

A motion was made by Myers and supported by Bradley that the new Township Administration Building be located on Site B (the southwest corner of Canton Center Road, Folker property).

Yes: Stein, Bradley, Daley

No: Flodin, Goldsmith, Myers, Schwall

The motion failed.

A motion was made by Myers and supported by Goldsmith and carried that the choice of the site for the Administration Building be tabled for one week and the additional information relative to cost of operation of the building be provided to board members.

Yes: Stein, Flodin, Goldsmith, Myers, Schwall

No: Bradley, Daley

A motion was made by Daley and supported by Goldsmith and carried that the following resolution be adopted:

Based upon the implementation of the licensed agreement entered into, and dated the 27th day of December, 1976, between Ramada Inns, Inc. and Martin Land & Investment, Inc., this Board hereby allocates, above all others, a Class C hotel liquor license with dance and entertainment permits to Martin Land & Investment, Inc., for a Ramada Inn to be located at Michigan Ave. & I-275, and contingent upon completion of the hotel building and further that any request for extension of this license must be approved by this Board.

Yes: Stein, Bradley, Flodin, Daley, Goldsmith, Schwall

No: Myers

A motion was made by Schwall and supported by Bradley and unanimously carried that the request from Aspen Village Lanes for a Class C Liquor License be denied at this time.

A motion was made by Myers and supported by Schwall and unanimously carried that the appointments be made to the Civil Defense Committee:

Chairman: Fire Chief Mel Paulin  
Vice Chairman: Donald Tullman  
Member: DPW Supt. Jake Dingeldey  
Member: Constable Tim Murphy  
Member: John Longridge

A motion was made by Schwall and supported by Daley and unanimously carried permission be given to the National Asthma Center to solicit door-to-door to raise funds provided the permission be granted by the Canton Chamber of Commerce.

A motion was made by Daley and supported by Myers and unanimously carried that tentative approval of the preliminary plat be given to Sunflower Subdivision No. 5.

A motion was made by Myers and supported by Bradley and carried that the Board agree in principle to cooperate in the formation of an Economic Development Corporation in connection with Public Act No. 338 of 1974.

Yes: Bradley, Daley, Flodin, Myers, Schwall, Stein

No: Goldsmith

A motion was made by Schwall and supported by Daley and unanimously carried that approval be given to the American Cancer Society to solicit funds in Canton Township, provided that permission be granted by the Canton Chamber of Commerce.

A motion was made by Stein and supported by Myers and unanimously carried that approval be given to the request of Ming Chiu Kwan and Sue Nor Kwan, Ming K Garden, 5840 Sheldon Road, for a Class C liquor license above all others.

A motion was made by Myers and supported by Bradley and unanimously carried that the Supervisor and Clerk be authorized to sign an agreement with the Wayne County Road Commission, pledging the faith and credit of the township for payment of any delinquent special assessments in connection with the paving of Old Michigan Avenue from a point 221' east of the center line of Haggerty Road to the easterly limits of Old Michigan Avenue.

A motion was made by Schwall and supported by Stein and carried that tentative approval of the preliminary plat be given to Wilshire Subdivision and further that the Supervisor and Clerk be authorized to sign the amendment to the Carriage Hills Planned Unit Development agreement, subject to a favorable opinion of the township attorney.

A motion was made by Flodin and supported by Stein and unanimously carried that the salary for the recording secretary of the Township Board and the Planning Commission, be established at \$15.00 per meeting, or time and one half, whichever is greater.

A motion was made by Schwall and supported by Myers and unanimously carried that the following people be appointed to study committees:

Sign and Berm Committee — Gary E. Best  
Sign and Berm Committee — Michael Bowler  
Growth Control Committee — David N. Rodwell

A motion was made by Goldsmith and supported by Schwall and unanimously carried that the request for funding for the land use committee be tabled until the next meeting, and further that the Board be provided with more specific cost estimates of money required.

A motion was made by Myers and supported by Schwall and carried that approval be given to the site plan of the addition of Super Bowl as recommended by the Planning Commission.

Yes: Stein, Flodin, Bradley, Daley, Myers, Schwall

No: Goldsmith

The police study report was presented to the Board.

Motion by Bradley, supported by Stein and unanimously carried to adjourn at 11:50 P.M.

HAROLD STEIN  
Supervisor

JOHN W. FLODIN  
Clerk

Publish: March 24, 1977



# In The Pocket

By W.W. EDGAR

This is a big week for the all-star bowlers in the metropolitan area as the men make a bid for the championships in the American Bowling Congress tournament at Reno, Nev. and the women try for a sweep in the state tournament at Battle Creek.

Warming up for the ABC event, Tom McKay, executive secretary of the Greater Detroit Bowling Association, teamed with Leo Scantamurlo last Sunday to post a 1401 series to take the doubles lead in the men's state at Muskegon. This pair from the Goebel team rolled a 1371 actual to take the top spot in that division and with their 'spot' they took the handicap leadership.

While the all-star teams, headed by Strohs, eager to earn the title it first won in 1934 when Joe Norris was captain, are battling it out, Bob Strampe, former all-star champion, will be inducted into the ABC Hall of Fame.

The women will make their big push over the weekend when such teams as Lavclia Brown's Motown combination, Anita Cantaline's Jac-Ro squad and the Bonanza Steak teams their bids for the championship in both the team and minor events.

Mary Mohacsi and Bonnie McKay, who bowled several weeks ago, are the doubles leaders with 1194. And the women are hoping for a clean sweep of top honors.

MIKE TOTSKY, star of the Stroh team, warmed up for his ABC appearance by winning the Michigan Major Bowling Association championship at Orchard Lanes.

In the final match for the title, Mike upset his team mate, Bill Spargo, 232 to 226, in the first game of a three game set. He lost the second game, 217 to 234, but came back to win the next two 246 to 223 and 231 to 220.

IT IS DIFFICULT to keep the Mohacsi family out of the spotlight. After Mary paced the Ladies Classic at Garden Lanes Friday night with a 679, her son, Mark, won the senior division of the Youth Championships at Thunderbowl on Sunday. The vic-

tory carried him to the national finals which will be held in Virginia.

CHUCK MILLS was the big man in the Moose League at Garden Lanes last Sunday. He posted a 672 to beat his nearest rival, Dick Davis, by 22 pins, with Al Zelak landing third with 620.

The best performance of the week, though, was contributed by Ron Bogdono who linked games of 237, 227 and 227 to break the 700 barrier with a 702 in the mixed league.

SCORING TOOK a nose dive at Westland where Ron Sharples rolled a mere 620 to take scoring honors in the Classic. In the Coffee and Donut league, Nancy Hawkins was high with a 223.

THE LOW AVERAGE bowlers had a great time at Woodland Lanes. In the Thursday Flyers, Elaine Bono, with a 122 average, posted a 222 game and Lorna Reed, a 140 bowler, came through with a 535 series.

It was the same in the Stevenson High Schol league where Roger Bettinger, with a 175 average, rolled a 633 on games of 225, 216 and 192.

In the Parks and Recreation League Mike Dornka, with a 126 average, posted a 201, and Steve Laird, bowling in the Saturday Youth League had a 204 and Jeff Bourque had a 509—not bad for a 123 average bowler.

THE TEEN CLASSIC at Farmington Lanes, also produced some

fine scoring. Brent Bradley fashioned a 629 and Michelle Goyette rolled a 548.

KAY HARMON who doesn't finish near the top too often, came through to take top honors in the Livonia Ladies Classic. She took the final of the three game set with 181-47-228 and the series with 504-141-645. In the other games Pat Coombe won the first 211-30-241 and Delores Dowhan took the second with 191-32-223.

THE YOUTH BRIGADE has another star in the person of Ann Knight. Bowling with a 147 average in the Town and Country Youth League, she linked games of 214, 190 and 222 for a 626. And that for a 14-year-old.

## Morse, Richards eye marathon

Running in the pouring rain, high winds and a snowstorm for 26 miles on a Sunday afternoon in Ohio does not sound like an appetizing event, but for Dr. Tom Morse of Plymouth and Dave Richards of Plymouth Township, the inclement jog was rewarding.

For Richards and others like him, the Heart Watchers Marathon from Bowling Green University to the University of Toledo presented a final opportunity to qualify for next month's Boston Marathon. But for Morse, the 26.2 mile course was a challenge in itself.

"That was the first time I ever tried a marathon race," said Morse, 34, who took up running less than a year ago. "I wasn't up to it physically and with all the mental anguish, I was glad to finish."

Morse started jogging daily as a pre-

vention to cardiovascular disease. "Watching people getting their chests cracked at University Hospital got me started running real quick," Morse said. "When you're in my profession and see the number one killer take its toll on people's lives, you're anxious to do something about it."

At the urging of some friends who have been jogging for several years, Morse began running long distances last year and has been hooked ever since. He currently runs 10 miles a day through downtown Plymouth.

"MARATHON RUNNING is turning into a national pastime," Morse said. "It's fun and people of all ages are getting into it. Running is the only year-round training for heart conditioning and I think it helps you mentally, too."

"If you know you're trying to get in

shape and improve your health, you feel better about yourself."

Despite the mass number of runners in the Boston Marathon, qualifying for the race is quite an achievement. All entrants under 40 must run a 26.2 mile race in less than three hours, while those over 40 are given an additional 30 minutes.

"Qualifying for the marathon is one of the few sports where guys wait until they reach 40 to compete," Morse quipped.

Richards, 41, qualified for his fourth Boston Marathon on Sunday with a three-hour, 20-minute performance. Last year, in 100 degree heat, Richards' time in the marathon ballooned to 4 hours. He is in his fifth year of

long-distance running and hopes to better his qualifying time in April's race.

MORSE SAID he was elated to finish Sunday's marathon. "It began snowing at first and then nasty conditions set in with strong winds and cold rain."

"Immediately after the race, you swear that you'll never run again. But after a day, the aches go away and you're ready to start jogging again," Morse said.

Morse does much of his running as a member of the Livonia Family Y, which offers frequent club jogs. He said unsuccessful attempts have been made to form such a club in Plymouth.

## Jaycee matmen display records

With the completion of the wrestling season, the Observer sports section notes those wrestlers with a .500 or better record.

The following Plymouth Salem and Plymouth Canton grapplers accomplished the feat.

**JV WRESTLING RECORDS**

	W	L	T
Jim Garber (S)	7	0	0
Terry Ward (S)	4	0	0
Jerry Valchine (S)	8	1	0
Tommy Herald (C)	7	1	0
Steve Penar (C)	7	1	0
Craig Procter (C)	6	1	0

Matt Major (C)	6	1	0
Roger Penix (S)	8	2	0
Scott Piper (S)	10	10	0
Bob Barackman (S)	7	2	0
Jeff Durson (S)	8	8	0
Mike Snipes (C)	6	2	0
Ron Schultz (S)	5	2	0
Dave Vaughn (C)	5	2	0
Bert Ramage (C)	4	1	0
Brian Olk (C)	4	1	0
Steve Svopa (C)	5	4	0
Kevin Knight (C)	3	1	0
Rick Ortwine (C)	3	1	0
Steve Cencich (C)	4	2	0
George Hamblin (C)	4	3	0
Ron Richards (C)	2	1	0

## Livonia ice squad places 2nd in tourney

The all-Livonia Pee Wee hockey Bruins took second place in the state finals under the guidance of coaches Ron Hartmus and Mike Krom.

Closing their season with a 41-5-1 record, the Bruins won a Thanksgiving Day tournament in Redford, took first place in their league, won the District Five Championship, and went all the way to the finals in the state championship.

This year's Bruins consisted of goalie Scott Selthaus, Dave Anderson, Jim Carlson, Rick Miller, Ron Hartmus, Scott Smith, Jeff Kaloustian, and Alex Phillips.

Also on the squad were Mike Zammit, Chuck Werstine, Steven Perry, Joe Geron, Mike Kroni, Eddie Keenan, Todd Campbell, Paul Anderson, and Brian Johnstone.

**ACE CB RADIO**  
6865 MIDDLEBELT GARDEN CITY  
522-7800 HRS: M-F 6 p.m.-9 p.m. SAT 9-9  
SUN 1-4 P.M.  
23 & 40 CHANNEL CB RADIOS  
EXPERT FCC LICENSED  
SERVICE QUALIFIED  
• EQUIPPED TO SERVICE • MOBILE  
ANTENNA MATCHING & CHECKOUT  
• MOBILE INSTALLATIONS  
HAM RADIO OPERATOR OWNED

• EASY RIDER BIKE SHOP •  
Ford & Lilley -Canton Plaza 455-5730  
Open 7 Days -KEYS MADE  
**ROSS • TAKARA**  
**VISTA • VOLKSCYCLE**  
Complete Service and Sales  
We carry Trike parts  
Full line of Accessories

**NOW OPEN**  
**FRY'S**  
**HARDWARE**  
145 HAGGERTY at CHERRY HILL  
981-1922  
MAC-O-LAC PAINTS  
SCOTTS LAWN CARE  
WINDOW REPAIRS  
MON.-SAT. 9 A.M.-6 P.M.  
SUN. 10-2

**COURTING A GOOD RETURN**

"SLAM! CRASH! RACQUETBALL!"  
"FANS LOVE THE ROWDY GAME!"  
—New York Times Magazine, November 18, 1976  
"RACQUETBALL MAY OUTDOOR TENNIS"  
—Detroit Free Press, September 18, 1976  
"THE LATEST WRINKLE IN REAL ESTATE... RACQUETBALL!"  
—Boston Globe, January 30, 1977  
"ATHLETIC TYPES DESERT OUTDOORS FOR RACQUETBALL!"  
—Ann Arbor News, February 6, 1977  
"THE LATEST RACQUET!"  
—Time Magazine, December 6, 1976

**COURT PLAYERS CLUB IV**

A Michigan Limited Partnership for the development of Racquetball Facilities is offering LIMITED PARTNERSHIP INTERESTS \$10,000 per Unit - \$1,000,000 Total Minimum Subscription - \$2,500 (1/4 Unit) BY: STANDARD SECURITIES CORPORATION 26300 Telegraph Road Southfield, Michigan This offering is made only to residents of the state of Michigan.

For more complete information, please write or call for a Prospectus. Standard Securities Corporation 26300 Telegraph Road, Southfield, Michigan 48034 Telephone: 313-353-7000.

NAME: \_\_\_\_\_  
ADDRESS: \_\_\_\_\_  
PHONE: \_\_\_\_\_

"This advertisement is neither an offer to sell nor a solicitation of an offer to buy any of the securities. The offering is made only by the Prospectus to residents of the state of Michigan."

**PRE-SEASON SALE!**  
Toro -Snapper -Lawn Boy  
Engine Parts  
Repairs  
**WHITE'S**  
SALES & SERVICE  
7777 Sheldon Rd.  
Canton  
453-5287  
Between Warren & Joy Rds.

**FREE!**  
Buy Any Medium  
Pizza  
At the regular price  
Get Identical Pizza FREE  
Expires 4-3-77

**Little Caesars Pizza**

Main Street at Center NORTHVILLE 349-0556  
5 Mile at Levan LIVONIA 464-6000  
Farmington Rd. at Grand River FARMINGTON 476-7025  
11 Mile at Middlebelt FARMINGTON HILLS 477-7500  
One Coupon Per Customer

**NOTICE OF REVIEW OF SPECIAL ASSESSMENT ROLL**  
CITY OF PLYMOUTH, MICHIGAN

Notice is hereby given that on MONDAY, APRIL 4, 1977, at 7:30 P.M., the following Special Assessment District Roll will be reviewed by the City Commission of the City of Plymouth, in the Commission Chamber of the Plymouth City Hall:

NO. OF ROLL	IMPROVEMENT
322	North of Ann Arbor Road, between Tonquish Creek and Mill Street, Storm Drainage Improvement.

At this Review, objections to said Assessment will be heard. The Assessment Roll is on file in the Office of the City Clerk for public examination during regular business hours.

PAUL V. BRUMFIELD  
City Clerk

Publish: March 24, 1977

**LIVONIA BUILDING MATERIALS CO.**  
12770 Farmington Rd. S. of Schoolcraft Rd.  
937-0478 421-1170

**DRYWALL**

	4x8	4x10	4x12
3/4" SHEETROCK	2.19	2.95	3.54
1/2" SHEETROCK	2.29	3.10	3.72

DID YOU KNOW THAT WE ALSO STOCK 1/4" & 5/8" THICK DRY-WALL? LENGTHS AVAILABLE IN 1/2" & 3/4" to 4x16.

**FORMICA STOCK**  
30x96 & 36x96  
IN WHITE, WHITE SEQUIN & WHITE SPINDRIFT  
70° sq. ft.  
OTHER COLORS, PATTERNS, TEXTURES IN MANY SIZES & AND VARYING PRICES AVAILABLE IN ONE-DAY DELIVERY.

MON.-FRI. 8-5 SAT. 8-12

**found that NEW HOME you want?**

Choose your financing as carefully as you choose your home

**SFS** surety federal savings and loan association

CALL THE MORTGAGE PROFESSIONALS at . . .

**353-3010**

WE KNOW YOU WANT TO CLOSE THE DEAL AND MOVE INTO YOUR NEW HOME. AT SURETY SERVICE IS PROMPT — NO NEEDLESS RED TAPE.

OFFICES SERVING: DETROIT • EAST DETROIT • PLYMOUTH • REDFORD • and SOUTHFIELD

**REAL ESTATE LENDER**



# CLASSIFICATION INDEX

Thursday, March 24, 1977

(PC&C.R.W.3C) \*7C

## 500 Help Wanted

### Commercial Property Rater

We're looking for a person with at least 2 years experience in this line and commercial inland marine. Good figure aptitude. Must have high school diploma. Good benefits. Pleasant suburban office. Call MRS. C. DRISCOLL at 353-3300 for an application. An Equal Opportunity Employer.

### INSTALLERS for Aluminum Siding

Sub Contractors. Experienced and own tools helpful. Call after 7 P.M. only. 835-8610

### CASHIER with Drugstore experience

Must be mature, 2nd aggressive, willing to work full-time. Apply in person, Aladin Drugs, Harvard Row, W. 11 Mile at Lakher.

### MIDNIGHT COOK

Apply in person after 5 PM. Nugget Restaurant, 3123 Plymouth, Livonia.

### FULL CHARGE Bookkeeper - able to set-up books and carry thru to trial balance

All benefits. \$200 negotiate fee. Beryl Personnel, 4274 N. Woodward, Royal Oak. 576-0270

### COCKTAIL WAITRESS & BAR MAID

Bus boy and dishwasher experienced. Apply in person. V.P. PALACE, PRUDENTIAL TOWN CENTER, 3000 TOWN CENTER, SOUTHWICK.

### CAREER Position open for well groomed young man

will train into management. Fine opportunity. Best promotions. All benefits. Beryl Personnel, 4274 N. Woodward, Royal Oak. 576-0270

### RESTAURANT HELP

All positions. Apply in person after 5 PM. Red Bull Restaurant, 8 Mile - Grand River.

### HOBBY MAILING SERVICE

NEEDS PERSON SECRETARY CHIEF OPERATOR MAIL HANDLER

Full and part-time positions available with growing Livonia company. 11840 Brookfield, Livonia. 261-3430

### SERVICE station managers, attendants, mechanics and record drivers

Experience only. Apply. Mustang Oil Co. 24293 Telegraph, Southfield, Mich.

### BICYCLE Shop wants young men over 18

must have shop experience. Full or part-time. Call. 933-4019

## COSMETICIAN

Wanted full-time experienced woman for our cosmetic department. Excellent salary, paid vacations, paid Blue Cross, other benefits. Excellent working conditions. See Mr. Warren, Sherman Prescriptions, Lakher at Maple Rd. Birmingham.

### EXCELLENT OPPORTUNITY for ambitious young person interested in the Retail industry

with rapidly expanding retail company. Good benefits for right individual to assist in complete warehouse operation. Call John Beene, American Girl Uniforms. 968-1400

### WAITRESSES

Part-time or full-time. Salad grinders, housekeeper. Call Tuesday. Rochester. 651-3433

### DIE SETTER & general laborer, days, overtime Apply in person

Lacy Tool Co. 48375 Grand River, Novi. 581-2372

### CASHIER (DOORMAN) - full or part-time, middle-age preferred

Also Mechanically inclined handyman. Krum Theater, Woodward near 6 Mile. 581-2372

### SURFACE GRINDER

LATHE HAND BENCH HAND

Good man needed for Tool and Gauge work. We offer competitive rates, company paid benefits, well equipped air conditioned shop with good working conditions. Apply in person or call 425-9075

## DUNN TOOL CO.

33100 CAPITAL LIVONIA

ORDER Desk - 2 years experience with industrial maintenance supplies. \$250 plus Beryl Personnel, 4274 N. Woodward, Royal Oak. 576-0270

### MACHINE SHOP LEADER

Set-up and operate horizontal, vertical milling machines & lathe, must be 1st class on tool work, be able to supervise in all areas, good opportunity. 544-9500

### WAITRESSES, full and part-time positions available

Evenings, experience preferred. International House of Pancakes, Birmingham. 647-7370

### COOKS, full and part-time positions available, hours flexible, experience preferred

International House of Pancakes, Birmingham. 647-7370

## PORTER

Apply in person 11 AM to 2 PM.

## HUCKS

Bavarian Village 27330 W. 5 Mile, Redford

## WAITRESS

Young lady for afternoon shift. Good pay, excellent tips. Apply in person or call.

## Golden Lantern

33251 S. Mile, Livonia 421-1012

### PHOTO FINISHING Lab work

Midnight start. Fox Photo, 775 Davis, Plymouth. An Equal Opportunity Employer

### BEAUTICIAN WANTED

Full or part time. Livonia area. GA 8-1106

### WAITRESS needed, part-time evenings and weekends

must be friendly and enjoy working with people. Apply. Colonial Cafe Restaurant, 270 S. Main, Plymouth.

### SERVICE Station Attendant, days and nights

Experience preferred. Howard's Texaco, 5 Mile & Newburgh, Livonia.

## O & E

## 500 Help Wanted

### GAS ATTENDANT - Part-time

afternoon/evenings. Good worker. Minimum age 18. \$2.65 per hour. Redford. 331-8550

### INDIVIDUAL with car to drive

elderly lady for errands in Royal Oak. Birmingham area. Will pay \$60 per month plus 10 cents per mile. Call after 5 PM Sat. or any time Sun. 549-8028

### FURNACE CLEANERS wanted

Will Train. Apply at 2576 Somerset. Call at Inlander Rd. Livonia 522-3064

### JANITOR SWEEPER

Heavy Work. Marion Tool. 12880 Wayne Rd., Livonia.

### OFFSET PRESS OPR

A.T.F., 11 x 17. Must have experience with Itek plates. In house operation of national organization. Southfield location. Call 569-5700, ext. 302 - for interview appointment. Equal Opportunity Employer M/F

### HOSTESS & CASHIER

Full-time. Good hours & benefits. Call between 9:30 AM-11 AM or 3:30-5 PM. 641-8865

### MAINTENANCE MAN

Laborer needed for cleaning, exterior of North area shopping centers. Must be reliable. Call between 9:30 AM and 5:30 PM. 259-2020

### INDUSTRIAL CAREER

Ground floor opportunity. Training in our Detroit plant & sales order desk. High school graduate. Mechanical ability & typing preferred. 259-3322

### NORTHERN Michigan summer camp has openings for registered nurses, experienced cooks and arts and crafts instructor

Call 353-3114

## TOOL MAKERS or HELPERS

Experienced on one of the following: Bridgeport, Lathe, Surface Grinders, Shaper, Bench Hand or Drill Press.

## PEERLESS GAGE

13320 Stark Rd., Livonia

### WANTED, man to carpet van

363-6335

### EXPERIENCED bartenders

Part-time. Full time and part time good benefits. Apply in person between 11 AM-7 PM. Tuesday through Sunday. Farmington County Club, 27700 Haggerty Rd. Farmington Hills.

### WAITRESS for busy Deli, full time

days available. Experience a must. Pickle Barrel Deli, 12 Mile at Evergreen. 557-8899

## Nugget Restaurant WAITRESSES

FULL-TIME, AFTERNOONS

Apply in person, 8-5. No phone calls, please. 30685 W. 12 Mile Rd. Farmington

### JANITORS

Looking for couples, retirees or individuals who want to supplement income. To clean small offices near your home working in the evenings for 34 hours. Monday-Saturday. Permanent jobs available. Plymouth area. Apply in person or in person. Make reference to this ad. Total Building Services, 9109 Freeland, between Schaefer and Hubbell off West Chicago. Detroit. 272-8300

### AUTO PARTS Delivery Driver

Part-time. Over 18. Good driving record. Plymouth. 483-7200

### COOK - Experienced

Possible days/evenings. Farmington Hills restaurant. 651-4096

### NIGHT AUDITOR

Hotel, audit night shift, experience, fast, reliable, mature. Apply in person, Holiday Inn of Southfield, 26555 Telegraph Rd. Southfield. 353-7728

### HOUSEKEEPER, Day Shift, Full Time

Experience not necessary. Apply in person, Williamsburg Conv. Ctr., 11017 Middlebelt, Farmington. Between Grd. River & 8 Mile. 651-3475

### EMERGENCY medical technicians

needed, must have completed basic training or in process of Rochester area. 651-3475

### BARTENDER, full-time, nights

Vicinity 12 Mile. Telephone 538-4748

### DISHWASHER-evening shift

Good working conditions and fringe benefits. Apply in person after 2:30 PM, at Matus Red Fox, 6676 Telegraph, Birmingham.

### EXPERIENCED Wdg Stylist and sales, full-time

Wendy's Wgs, Livonia. 522-9420, after 6 PM. 626-2090

## Programmer-Analyst

Minimum 3 years experience. Primary language COBOL, RPG2 and PLI helpful. 360-30 D.O.S. Liberal employee benefits. S.M.C., 800 Junction, Plymouth

### WAITRESSES for afternoons, must be experienced, also needed days

part-time. Hostess Palace Restaurant, 31671 Southfield, Birmingham. 353-7370

### A BANK TRAINEE \$411 WK

Terrific spot for HSG with car. Openings in all locations. No previous experience necessary. Employment Center. 569-1636

### ARE YOU AN EXPERIENCED CARPET SALESPERSON?

Are you making top earnings? Are you happy where you work? Are you going to have promotion opportunities? If you're not getting the right answers, call Mr. McMahon. NEW YORK CARPET WORLD

### MAINTENANCE MAN

Must have experience in all phases of maintenance for large apt. complex. Apply in person, Rushmore Apts., Manager's Office, 15100 Rushmore Dr. on Eureka Rd. of Telegraph between Inlander - Beech Daly

### TOOL ROOM Machinist, experienced

with Bridgeport Mill machines, surface grinder, shaper, lathe and other tool and die machinery. Work is full time, and days. Hourly rate flexible with your experience. Chance for advancement to supervisory position. Reply to Mr. Sepler, Box 2066, Livonia Post Office, 48150. An Equal Opportunity Employer

### BARMAIDS and Waitresses

wanted, Garden City area, call after 6 PM. 421-9830

## TOP PAY

Housewives, students, work in our Livonia office - telephone soliciting. Mornings from 9 AM to 1 PM or evenings 5 to 9 PM. Hourly plus bonus program. Call 522-5064

## 500 Help Wanted

### SANDERS NOW HIRING

Fountain Sales help needed (sorry, no students) in our Southfield location.

### 12 MILE EVERGREEN EVERGREEN SHOPPING PLAZA

Public Contact Skills Essential Uniforms Furnished

Apply in Person: SANDERS 12 MILE EVERGREEN MON-FRI 10 AM-12 NOON or 2 PM-4 PM

## SANDERS

SHAMPOO Girl, experienced and licensed, fine shop. 344-9886

## BIRMINGHAM

Olga's Kitchen needs part-time evening personnel. Apply in person at OLGA'S KITCHEN 210 S. WOODWARD Continental Market

### WANTED, man for full time help in dog kennel

Jagersbo Kennels, 644-7171

### WAITRESSES wanted

Apply at Dinos, 31525 Joy Rd., Westland, after 4 PM. 381-3720

### EXPERIENCED & ambitious men

to work in body shop. Apply 770 Davis, Plymouth. Rear of building

### WAITRESS

Experienced, for midnight shift. \$90 weekly, plus tips. Palace Fine Foods, 12881 Greenfield, Detroit

### LOCAL medium size facility of large corporation

ACCOUNTANT & Financial Analyst. Process data and prepare data on financial objectives and controls. Aid in achieving objective goals, accounting principles and theory. Send resumes in confidence to Personnel Department, P. O. Box 43, Madison Heights, Michigan 48071. Equal Opportunity Employer M/F

## Production & Machine Operators

We're now taking applications. Apply: S. M. C., 800 Junction, Plymouth

### PART-TIME, 15 or older. Apply in person

Little Caesar's Pizza, 614 Lakher, Birmingham. 647-3360

### NIGHT AUDITOR, 5 nights, excellent working conditions

Room Inn Mr. Taylor, 642-6200

### MACHINE SHOP LEADER

Set-up and operate horizontal, vertical milling machines & lathe, must be 1st class on tool work, be able to supervise in all areas, good opportunity. 544-9500

### AIRLINE TICKETING COURSE

See Education - Instruction classification (518)

### SECURITY GUARDS, full and part-time, must have car

phone. Call 9 to 5 PM. 535-0670

### MACHINIST LATHE HAND

Must be able to set up and operate Tracer attachments and also know metric threads. Day shift. Apply at PHOTON SOUTH, INC., 2700 Plymouth Rd., Livonia, Michigan

## DeVlieg Operators

DAYS & NIGHTS

55 hr week, top wage, profit sharing, vacations, paid insurance. Apply: GALAXY BORING 4150 Joy Rd. Plym

### EXPERIENCED cooks and waitresses, afternoons

Apply Egg Castle Restaurant, 4240 Ford, Plymouth. 659-0700

### HAIR STYLIST, 1 year experience

primarily hair cut, blow dry shop. David's Salon, South Lyon. 477-6886

## CASUALTY UNDERWRITER

We have a challenging position available. Persons selected should have college degree and at least 3 years experience underwriting various casualty lines. Should be able to work under minimum supervision and exercise independent judgement. Good benefits. Suburban office. Call MRS. C. DRISCOLL at 353-3300 for an application. An Equal Opportunity Employer

### DRAPERY SALES - Full or part-time

familiar with custom drapes, wallpaper, for specialty shop. Apply Drapery Boutique Mr. Gold, 626-4313

### CUTTER Grinders wanted - Cincinnati #1 & 2 or P & W or O.D.

Grinder or Radial Relief Grinder. New location in Redford. Top profit sharing, Blue Cross and other benefits. Modern shop. J. Brisbois Tool Sales & Service, Inc. 533-3399

## SHORT ORDER COOKS

EXPERIENCED in Short Order cooking only! Full and part-time. Apply in person, \$3. No phone calls please. NUGGET RESTAURANT 30685 W. 12 Mile Rd. Farmington

### DISHWASHER - Bus Boy for days

restaurant in Birmingham area. No weekends. 645-1033

### MACHINE shop help wanted

Jaybird Automation, 26650 Grand River, Farmington

### Waitress Opportunity

4 1/2 to 5 Day work week. \$110 to \$120 per week. Hospitalization & Disability Insurance.

## SIGN OF THE BEEFEATER

18901 W. 8 Mile. Apply between 2-4 PM. Mon. thru Fri.

### PIZZA MAKER wanted

Delivery boy with car. Apply in person, Primo's Pizzeria, Middlebelt, Westland. 481-9830

### DESIGNER, experienced custom work

\$1800 W. 7 Mile. Apply. Fee paid. Ray Greene Personnel. 399-1428

### CASHIERS

Lunch meat counter clerks, experienced. Apply: Mom's Fruit Market, 270 S. Main, Plymouth.

### BEAUTICIAN, Part-time for Nails

Monday through Friday, 9 AM to 4 PM. 325-9050

### LOCAL Company looking for dependable girl with pleasant

personality. Must be experienced in sales and Blue Cross. Harrison Refrigeration, Inc. Call 8 to 5 PM. Monday thru Friday. 325-9050

# CLASSIFICATION INDEX

## 500 Help Wanted

### 500 Help Wanted

518 Education-Instruction  
519 Help Wanted  
520 Help Wanted  
521 Help Wanted  
522 Help Wanted  
523 Help Wanted  
524 Help Wanted  
525 Help Wanted  
526 Help Wanted  
527 Help Wanted  
528 Help Wanted  
529 Help Wanted  
530 Help Wanted  
531 Help Wanted  
532 Help Wanted  
533 Help Wanted  
534 Help Wanted  
535 Help Wanted  
536 Help Wanted  
537 Help Wanted  
538 Help Wanted  
539 Help Wanted  
540 Help Wanted  
541 Help Wanted  
542 Help Wanted  
543 Help Wanted  
544 Help Wanted  
545 Help Wanted  
546 Help Wanted  
547 Help Wanted  
548 Help Wanted  
549 Help Wanted  
550 Help Wanted

### 500 Help Wanted

551 Help Wanted  
552 Help Wanted  
553 Help Wanted  
554 Help Wanted  
555 Help Wanted  
556 Help Wanted  
557 Help Wanted  
558 Help Wanted  
559 Help Wanted  
560 Help Wanted  
561 Help Wanted  
562 Help Wanted  
563 Help Wanted  
564 Help Wanted  
565 Help Wanted  
566 Help Wanted  
567 Help Wanted  
568 Help Wanted  
569 Help Wanted  
570 Help Wanted  
571 Help Wanted  
572 Help Wanted  
573 Help Wanted  
574 Help Wanted  
575 Help Wanted  
576 Help Wanted  
577 Help Wanted  
578 Help Wanted  
579 Help Wanted  
580 Help Wanted  
581 Help Wanted  
582 Help Wanted  
583 Help Wanted  
584 Help Wanted  
585 Help Wanted  
586 Help Wanted  
587 Help Wanted  
588 Help Wanted  
589 Help Wanted  
590 Help Wanted  
591 Help Wanted  
592 Help Wanted  
593 Help Wanted  
594 Help Wanted  
595 Help Wanted  
596 Help Wanted  
597 Help Wanted  
598 Help Wanted  
599 Help Wanted  
600 Help Wanted

### 500 Help Wanted

601 Help Wanted  
602 Help Wanted  
603 Help Wanted  
604 Help Wanted  
605 Help Wanted  
606 Help Wanted  
607 Help Wanted  
608 Help Wanted  
609 Help Wanted  
610 Help Wanted  
611 Help Wanted  
612 Help Wanted  
613 Help Wanted  
614 Help Wanted  
615 Help Wanted  
616 Help Wanted  
617 Help Wanted  
618 Help Wanted  
619 Help Wanted  
620 Help Wanted  
621 Help Wanted  
622 Help Wanted  
623 Help Wanted  
624 Help Wanted  
625 Help Wanted  
626 Help Wanted  
627 Help Wanted  
628 Help Wanted  
629 Help Wanted  
630 Help Wanted  
631 Help Wanted  
632 Help Wanted  
633 Help Wanted  
634 Help Wanted  
635 Help Wanted  
636 Help Wanted  
637 Help Wanted  
638 Help Wanted  
639 Help Wanted  
640 Help Wanted  
641 Help Wanted  
642 Help Wanted  
643 Help Wanted  
644 Help Wanted  
645 Help Wanted  
646 Help Wanted  
647 Help Wanted  
648 Help Wanted  
649 Help Wanted  
650 Help Wanted

### 500 Help Wanted

651 Help Wanted  
652 Help Wanted  
653 Help Wanted  
654 Help Wanted  
655 Help Wanted  
656 Help Wanted  
657 Help Wanted  
658 Help Wanted  
659 Help Wanted  
660 Help Wanted  
661 Help Wanted  
662 Help Wanted  
663 Help Wanted  
664 Help Wanted  
665 Help Wanted  
666 Help Wanted  
667 Help Wanted  
668 Help Wanted  
669 Help Wanted  
670 Help Wanted  
671 Help Wanted  
672 Help Wanted  
673 Help Wanted  
674 Help Wanted  
675 Help Wanted  
676 Help Wanted  
677 Help Wanted  
678 Help Wanted  
679 Help Wanted  
680 Help Wanted  
681 Help Wanted  
682 Help Wanted  
683 Help Wanted  
684 Help Wanted  
685 Help Wanted  
686 Help Wanted  
687 Help Wanted  
688 Help Wanted  
689 Help Wanted  
690 Help Wanted  
691 Help Wanted  
692 Help Wanted  
693 Help Wanted  
694 Help Wanted  
695 Help Wanted  
696 Help Wanted  
697 Help Wanted  
698 Help Wanted  
699 Help Wanted  
700 Help Wanted

### 500 Help Wanted

701 Help Wanted  
702 Help Wanted  
703 Help Wanted  
704 Help Wanted  
705 Help Wanted  
706 Help Wanted  
707 Help Wanted  
708 Help Wanted  
709 Help Wanted  
710 Help Wanted  
711 Help Wanted





# WIN 2 HOCKEY TICKETS

**TO WIN:** Send your name and address, on a postcard, to RED WING TICKETS, The Observer & Eccentric Newspapers, 36251 Schoolcraft Road, Livonia, MI 48150. Then watch the classified section every Monday and Thursday. When your name appears, you're a winner! Enter soon and as often as you like.

## 500 Help Wanted

**DRIVER** w/Chauffeur's license over 21 Full-time Livonia GA 14043

**DELIVERY** help wanted Northvale Dinos Pizza high school preferred must own car \$2 per hr plus 30 cents for delivery 385-5353

## CITY OF LATHRUP VILLAGE

### POLICE

#### Radio Dispatcher

Accepting applications under the emergency employment act CETA Title VI. Must be unemployed 15 weeks prior to applications. Must be resident of Oakland County minimum age 18 years. Salary \$3 per hour. Meet additional city and CETA requirements. Apply at Police Department, 2740 Southfield Rd. Monday thru Friday 8 AM - 4 PM. An Equal Opportunity Employer.

**PLANT** designers & people experienced in working with live plants. Apply at 4380 Haggerty Rd. Walled Lake.

**SALES** Ladies For Needcraft & Handbag department. Full-time openings in Oak Park & Southfield. Apply: Charlotte 22102 Coolidge Oak Park.

## DRAFTSMAN

For rotating shift manufacturing. Requires minimum of 2 years experience. Income: profit and tool detailing. Layout experience helpful but not mandatory. Must be high school graduate.

## LAB TECHNICIAN

Requires a detail-oriented individual with excellent mechanical skills who is capable of working under minimum supervision.

Solustomer Detroit, Inc. 23800 Research Dr. Farmington 48024

Farmington Industrial Park 10 Mile, Grand River Area 477-6100 ext 67

**IMMEDIATE** openings. Female help. Factory work, night shift only. Adell Industries 136 at Sun Rd.

**FREE** Arts & Crafts classes using Tri-Chem Liquid Embroidery. Earn 10% in merchandise & a lovely thank you gift. 425-7189

**WANTED** Bus Full-time days, experienced only. Call for appointment. John Lafrance's Restaurant 338-4688

## 500 Help Wanted

**PERSONS** to make continuous, part-time, anonymous restaurant shopper reports for Nat'l Mkt Research firm. References required. Proficiency Specialists, Box 20244, San Diego, Cal 92120

## SPRINKLER FOREMAN

Experienced in Design, Layout and installation of Sprinkler Systems. Established firm. Benefits. NW Detroit area. Daily 9 AM - 6 PM. Call 624-6667 626-9377

## SPECIALIZED FOSTER CARE

We are seeking families to become part of a special program for mentally handicapped individuals. These individuals will require specialized care & training. Our professional staff will provide support & guidance, and \$500 per child monthly for their care. Call Macomb Oakland Regional Center 286-2780

**LADIES** Restaurant Attendant, good pay, short hours. Apply in person after 7 PM any day. Quo Vadis Theatre, Warren & Wayne Roads

**SERVICE** Station attendant, full time. Shell Service Center, 9525 N Telegraph at W Chicago

**KITCHEN** Help needed, prefer mature women. Full & part-time. Days afternoons. Apply at Blazo's, 12721 Michigan Avenue, Dearborn

## LATHE OPERATOR

H.E.S. Tracer Lathe Operator. Must be experienced. Top pay. Overtime.

O. KELLER TOOL 12701 Inkster Rd. LIVONIA 425-4500

**WAITRESSES** needed, prefer mature women. Full & part-time. Days afternoons. Apply at Blazo's, 12721 Michigan Avenue, Dearborn

## MECHANIC EXPERIENCED WITH REFERENCES

Apply At 1380 Merriman Rd. Near Schoolcraft Livonia

**BORING MILL OPERATORS** Top rates, overtime. Livonia area. 322-1362

## 500 Help Wanted

**ELIAS BROTHERS RESTAURANT** Now hiring cooks, bus boys & waitresses for days & nights. Please apply at 24901 Northwestern Highway or call 356-7470

## TURRET LATHE OPERATOR W & S

Must be experienced in short run tool work. Top wages, overtime. O. KELLER TOOL 12701 Inkster Rd. LIVONIA 425-4500

**ROTARY HEAD MILL OPR** Experienced Days Hargett Mdd & Die Co. 23500 Telegraph Southfield 356-7670

**BRIDGEPORT MILL OPERATOR** Experienced Days Hargett Mdd & Die Co. 23500 Telegraph Southfield 356-7670

**BRIDGEPORT OPERATOR** Experienced Blue Cross overtime, highest wages. BURSAL TOOL, Farmington 474-5150

**ASSISTANT SWIM DIRECTOR** Woodbrooke Hills seeks full-time assistant swim director for summer swim team and swimming instruction program with emphasis on beginners. Send resume to 30776 Pipers Lane Court, Farmington Hills, Michigan 48018

**ATTENTION RETIREES** Housewives, College Students. We need single copy newspaper delivery people in South Oakland County for The Detroit Free Press. Short hours, good pay, car allowance. 357-4888

## Flowerland

8 Mile & Inkster Roads. Two fast hard working salespeople. general Florist work. No experience necessary. Long hours. Good pay. 338-7380

**MAINTENANCE** man, experienced in nursing home or hospital maintenance. Plymouth, Livonia area. Send resume of qualifications to Box 954, Observer & Eccentric Newspapers, 36251 Schoolcraft, Livonia, Michigan 48150

**DAY AND NIGHT SHIFTS** over 18 only. Apply Arby's Restaurant, 2740 Plymouth Road, Redford No. Phone calls

**CASHIER** days, full-time for busy restaurant. Experienced preferred. Pickle Barrel Mill, 12 Mile & Evergreen 557-8899

**EXPERIENCED** bass player wanted, must sing. Concert group. Call Rob, 559-2854

## 500 Help Wanted

**PART-TIME** janitorial work. Livonia, Plymouth area, early evenings, 10 to 15 hrs per week. Must be 18 or over and have car. Apply 33921 Plymouth Rd. Livonia 48150

**BRIDGEPORT MILL HAND** Should be able to do own set ups and read blueprints. Some prototype work. Day shift. Apply at Photon Sources, Inc. 37100 Plymouth Rd., Livonia, Michigan, 48150

**SECURITY GUARD** Full-time for midnight shift. Excellent working conditions and attractive salary and fringe benefits. Shift differential. Apply Personnel Dept.

**NATIONAL BANK OF SOUTHWEST** 29201 Telegraph, Southfield 354-5250

**DESK CLERK** Applications are now being taken for the day shift, Monday thru Friday. The Birmingham House Motel, 145 S. Hunter Blvd., Birmingham

**EXPERIENCED** man, part-time for floor & office cleaning, days, top wages. Variety Inkster 751-6460

**ATTENTION RETIREES** Housewives, College Students. We need single copy newspaper delivery people in South Oakland County for The Detroit Free Press. Short hours, good pay, car allowance. 357-4888

**EMPLOYERS** Temporary Service 26333 Grand River

**FULLER BRUSH CO.** has 2 well established Routes now open. Livonia & Dearborn Area. \$1 per hour average to start. For interview call 476-2531

**HAIR DRESSER** with some follow-up. Must be a hairdresser. Apply at England Hair Fashions, 3320 W. 12 Mile, Farmington 474-5150

**WAITRESSES-RAI** MAIDS, days and nights. Rochester area. 852-6450

**GUARDS** FULL & PART-TIME. All shifts available. GOOD PAY. Excellent benefits. 255-2600

**OFFICE MANAGER** Construction and/or Property Management. Experienced male or female. \$50,000-\$75,000 (Eves 569-2758)

**BRIDGEPORT OPERATOR** Experienced. Apply in Person. Mason Tool Manufacturing Corp. 2980 Wayne Road Livonia

**MALE and FEMALE** applicants needed for positions open 139 W Maple 644-4254 Birmingham Employment Bureau

## 500 Help Wanted

**MAINTENANCE MAN** Experience in all phases of maintenance for large apt. complex. Apply in person. Oxford Place Apts. 12555 Pine in Taylor on Northline Rd. just E of Telegraph 476-0550

**KITCHEN** help, part-time. Call Mrs. Doolin, Hendry Convalescent Center, 105 Haggerty Rd. Plymouth, 476-0550

**RN'S-LPN'S-AIDES** Needed immediately for part-time and full-time positions. Call HEALTH CARE, 569-2585

**MEDICAL TYPIST** for Ophthalmologist in Livonia. Secretarial experience helpful. Good pay and benefits. Send resume and salary history to Box 992, Observer & Eccentric Newspapers, 36251 Schoolcraft, Livonia, Michigan 48150

**GENERAL** Front office assistant for Ophthalmologist in Livonia. Good rapport with patients required, medical and insurance experience helpful. Good pay and benefits. Send resume and salary history to Box 992, Observer & Eccentric Newspapers, 36251 Schoolcraft, Livonia, Michigan 48150

**RN** full or part-time. LPN, full time, afternoons. Bedford Villa Nursing Home, Southfield 357-3333

**NURSES' AIDES** Weekend positions now available. Full-time positions, days and nights. Mature persons. See Mrs. Mayville

**Nightingale West** 8365 Newburgh Rd. -Westland, Nr. Joy Rd. An Equal Opportunity Employer

**NURSE ATTENDANTS** full-time. Fringe benefits. Bedford Villa Nursing Home, Southfield 357-3333

**DENTAL** Receptionist wanted, experienced preferred. Personable and attractive. Farmington area. 476-4013

**NURSING ASSISTANTS** full-time, all shifts. Health care experience preferred. Apply in person. Middlebelt Nursing Center, 1900 Middlebelt Rd., Livonia 48150

**RN-LPN** Afternoon and midnight shifts. Full time. Good starting salaries, modern facilities. See Mrs. Ferguson

**Nightingale West** 8365 Newburgh Rd. -Westland, Nr. Joy Rd. An Equal Opportunity Employer

**DENTAL RECEPTIONIST** full-time, experience preferred. Livonia area 281-2338

**EXPERIENCED** X-Ray Technician for busy doctor's office. Registration not necessary. Call Phyllis between 10AM-2PM 275-4590

**RECEPTIONIST** or Medical Assistant for Pediatrician's office. Orchard Lake, 12 Mile area. Experience in typing. References simple. typing. Call Thurs 14PM. 851-2534

**NURSE AIDES** All shifts. Full-time, experienced preferred but not necessary. Apply in person

**WILLIAMSBURG** Convalescent Center 21017 Middlebelt, Farm. Between Grd. River & 8 Mile

**EXPERIENCED** Nurse's Aide to care for elderly lady in her home. Bloomfield Hills area. Spanish speaking preferable. 626-1051

**OPHTHALMOLOGISTS** office, assistant. Ophthalmologist, experienced only. Need apply. Ophthalmologist, experienced only. Need apply. Ophthalmologist, experienced only. Need apply.

**RECEPTIONIST** needed Also Assistant, full or part-time for Physician's office. Some night hours. Ref. needed. Send resume to Golden Gate Medical Plaza, Suite 2, 2999 E. Big Beaver, Troy, Michigan 48064

**RN** PART TIME, Day Shift. Apply in person

**WILLIAMSBURG** Convalescent Ctr 21017 Middlebelt, Farm. Between Grd River & 8 Mile

**DENTAL ASSISTANT, EXPERIENCED** 3 days a week. Apply 601 Northland Medical Bldg, Southfield or call 589-0422, Evenings 352-6011

**HISTOLOGIC TECHNICIAN** (ASCP), Medical Technologist, 25400 W. Outer Drive, Redwood Park, Mich. 48146 386-2000

**Outer Drive Hospital** is an operating unit of the people's community hospital authority. We offer an outstanding salary schedule and fringe benefit package for those professionals able to satisfy the challenges of quality health care delivery. An Equal Opportunity Employer

**BIRMINGHAM** Dental Office is seeking for a capable, experienced, responsible receptionist. Typing, general duties, bookkeeping and insurance experience preferred. Send resume to Box 964, Observer & Eccentric Newspapers, 36251 Schoolcraft, Livonia, Michigan 48150

**NURSES' AIDES** We are looking for mature and reliable women to work full or part-time in our nursing home. Come in and fill out an application between 9 AM and 4 PM

**WHITEHALL** Convalescent Home 43455 W 10 Mile, Novi

**DENTAL TECHNICIAN** Experienced finishers and waxes for crown and bridge lab in Southfield area. Phone 357-1820

**RNS & LPNS** full-time Afternoon shift. Apply At Home, 1820 W 7 Mile, KE 14001, East 38

**MEDICAL** receptionist and assistant for Dr's office, experienced with Blue Cross, X-ray, EKG and P.F. 25441 W. Warren, Dearborn Hts

**MATURE WOMAN** To answer telephones in Pediatric office located in Farmington. Part-time, 8 hour day, including Saturdays. Apply in person, 23133 Orchard Lake, Farmington

**DENTAL ASSISTANT, Receptionist** full-time. Some 42nd St. Northville-Plymouth area 349-8446

**LABORATORY TECHNICIAN** Pediatric office located in Farmington. Send resume to: Pediatric Associates of Farmington 23133 Orchard Lake Rd. Farmington, Michigan, 48024

**DENTAL** office needs a front desk manager for phone, appointments; experienced in handling insurance and medical forms necessary. Top salary. Call 358-9021

## 502 Help Wanted

**DENTAL-MEDICAL** RN'S or LPN'S 11 PM - 7 AM, two-three nights a week. Apply at Dorvin Convalescent Nursing Center, 29270 Morlock, Livonia, near the Livonia Mall 476-0550

**KITCHEN** help, part-time. Call Mrs. Doolin, Hendry Convalescent Center, 105 Haggerty Rd. Plymouth, 476-0550

**RN'S-LPN'S-AIDES** Needed immediately for part-time and full-time positions. Call HEALTH CARE, 569-2585

**MEDICAL TYPIST** for Ophthalmologist in Livonia. Secretarial experience helpful. Good pay and benefits. Send resume and salary history to Box 992, Observer & Eccentric Newspapers, 36251 Schoolcraft, Livonia, Michigan 48150

**GENERAL** Front office assistant for Ophthalmologist in Livonia. Good rapport with patients required, medical and insurance experience helpful. Good pay and benefits. Send resume and salary history to Box 992, Observer & Eccentric Newspapers, 36251 Schoolcraft, Livonia, Michigan 48150

**RN** full or part-time. LPN, full time, afternoons. Bedford Villa Nursing Home, Southfield 357-3333

**NURSES' AIDES** Weekend positions now available. Full-time positions, days and nights. Mature persons. See Mrs. Mayville

**Nightingale West** 8365 Newburgh Rd. -Westland, Nr. Joy Rd. An Equal Opportunity Employer

**NURSE ATTENDANTS** full-time. Fringe benefits. Bedford Villa Nursing Home, Southfield 357-3333

**DENTAL** Receptionist wanted, experienced preferred. Personable and attractive. Farmington area. 476-4013

**NURSING ASSISTANTS** full-time, all shifts. Health care experience preferred. Apply in person. Middlebelt Nursing Center, 1900 Middlebelt Rd., Livonia 48150

**RN-LPN** Afternoon and midnight shifts. Full time. Good starting salaries, modern facilities. See Mrs. Ferguson

**Nightingale West** 8365 Newburgh Rd. -Westland, Nr. Joy Rd. An Equal Opportunity Employer

**DENTAL RECEPTIONIST** full-time, experience preferred. Livonia area 281-2338

**EXPERIENCED** X-Ray Technician for busy doctor's office. Registration not necessary. Call Phyllis between 10AM-2PM 275-4590

**RECEPTIONIST** or Medical Assistant for Pediatrician's office. Orchard Lake, 12 Mile area. Experience in typing. References simple. typing. Call Thurs 14PM. 851-2534

**NURSE AIDES** All shifts. Full-time, experienced preferred but not necessary. Apply in person

**WILLIAMSBURG** Convalescent Center 21017 Middlebelt, Farm. Between Grd. River & 8 Mile

**EXPERIENCED** Nurse's Aide to care for elderly lady in her home. Bloomfield Hills area. Spanish speaking preferable. 626-1051

**OPHTHALMOLOGISTS** office, assistant. Ophthalmologist, experienced only. Need apply. Ophthalmologist, experienced only. Need apply. Ophthalmologist, experienced only. Need apply.

**RECEPTIONIST** needed Also Assistant, full or part-time for Physician's office. Some night hours. Ref. needed. Send resume to Golden Gate Medical Plaza, Suite 2, 2999 E. Big Beaver, Troy, Michigan 48064

**RN** PART TIME, Day Shift. Apply in person

**WILLIAMSBURG** Convalescent Ctr 21017 Middlebelt, Farm. Between Grd River & 8 Mile

**DENTAL ASSISTANT, EXPERIENCED** 3 days a week. Apply 601 Northland Medical Bldg, Southfield or call 589-0422, Evenings 352-6011

**HISTOLOGIC TECHNICIAN** (ASCP), Medical Technologist, 25400 W. Outer Drive, Redwood Park, Mich. 48146 386-2000

**Outer Drive Hospital** is an operating unit of the people's community hospital authority. We offer an outstanding salary schedule and fringe benefit package for those professionals able to satisfy the challenges of quality health care delivery. An Equal Opportunity Employer

**BIRMINGHAM** Dental Office is seeking for a capable, experienced, responsible receptionist. Typing, general duties, bookkeeping and insurance experience preferred. Send resume to Box 964, Observer & Eccentric Newspapers, 36251 Schoolcraft, Livonia, Michigan 48150

**NURSES' AIDES** We are looking for mature and reliable women to work full or part-time in our nursing home. Come in and fill out an application between 9 AM and 4 PM

**WHITEHALL** Convalescent Home 43455 W 10 Mile, Novi

**DENTAL TECHNICIAN** Experienced finishers and waxes for crown and bridge lab in Southfield area. Phone 357-1820

**RNS & LPNS** full-time Afternoon shift. Apply At Home, 1820 W 7 Mile, KE 14001, East 38

**MEDICAL** receptionist and assistant for Dr's office, experienced with Blue Cross, X-ray, EKG and P.F. 25441 W. Warren, Dearborn Hts

**MATURE WOMAN** To answer telephones in Pediatric office located in Farmington. Part-time, 8 hour day, including Saturdays. Apply in person, 23133 Orchard Lake, Farmington

**DENTAL ASSISTANT, Receptionist** full-time. Some 42nd St. Northville-Plymouth area 349-8446

**LABORATORY TECHNICIAN** Pediatric office located in Farmington. Send resume to: Pediatric Associates of Farmington 23133 Orchard Lake Rd. Farmington, Michigan, 48024

**DENTAL** office needs a front desk manager for phone, appointments; experienced in handling insurance and medical forms necessary. Top salary. Call 358-9021

## 502 Help Wanted

**DENTAL-MEDICAL** DENTAL ASSISTANT, experienced. Salary open. A specialty practice. Many fringe benefits. 647-7739

**RN'S or LPN'S** Full-time 3 PM - 11PM shift. Apply at Dorvin Convalescent & Nursing Center, 29270 Morlock, Livonia, near the Livonia Mall 476-0550

**NURSE'S AIDES** All shifts. Experienced preferred, but will train. Apply at Dorvin Nursing & Convalescent Center 29270 Morlock, Livonia 476-0550

**HOUSEKEEPER** day shift, full or part-time. Apply Hendry Convalescent Center, Plymouth

**NURSES AIDES** all shifts, full or part-time, will train. Apply Hendry Convalescent Center, 105 Haggerty Rd., Plymouth

**RN's** afternoons, full or part-time, days, part-time. For skilled Nursing Facility, good working conditions. Apply Hendry Convalescent Center, 105 Haggerty Rd., Plymouth

**504 Help Wanted** Office-Clerical SECRETARY typing required, some filing, general clerical duties. Southfield Call between 10-3 PM 569-4040 An Equal Opportunity Employer

**RECEPTIONIST** switchboard operator needed for Farmington Hills office. Typing skills required. Good phone manner. Call Miss Hanson 851-1980 Observer & Eccentric Newspapers, 36251 Schoolcraft, Livonia, Michigan 48150

**GENERAL OFFICE** Some typing. Wages commensurate with experience. Livonia area. Ask for Burni 8:50 PM 322-4700

**SOUTHFIELD** real estate company has a diversified position available for a mature individual with experience to answer phones & a variety of other general office duties. Call Ext 118 559-2600

**TYPIST** Michigan BankAmerica High school graduate, able to handle volume. Minimum requirement 55 wpm. No experience necessary. Excellent benefits. Call Mrs. 522-8848 between 9-3 An Equal Opportunity Employer

**SECRETARY** 1 girl office. Mr. Rep company, 11 Mile at Orchard Lake. Full-time, some experience preferred. Days. 477-6080 Evenings 476-4255

**PART-TIME** Secretary wanted for central Birmingham office 2 and a half days per week or 3 afternoons per week. Accurate typing, good shorthand and excellent spelling are required for this interesting position. Please call for an appointment 645-7203

**EXPERIENCED CLERK** Typist shipping department. Adaptable, conscientious, hard worker. Sought for permanent position. All benefits. Minimum typing speed 30 WPM accurately. Math aptitude. Attention to detail essential. Salary commensurate with experience. Call Mr. Belanger or Mrs. Conlin in person 644-5300

**Erb Lumber Co.** Birmingham, Mich. An Equal Opportunity Employer

**TELETYPE OPERATOR** part time 3:30 - 6 PM & 6 PM - 9 PM. Experience required. \$4 an hour. Fee paid. Lois Kay Personnel 559-0560

**RECEPTIONIST** Immediate position. Telephone answering, 12 Mile area. Insurance office, moving to Southfield 2 months. Mrs. Logan, 835-3694

**SWITCHBOARD** - RECP. Switchboard experience and typing ability required. Pleasant telephone personality for busy Southfield Food Broker office. Full-time position. Good fringe benefits. Call Mr. Pawlovich between 14 PM 355-3400

**CLERK TYPIST** - Receptionist. Midwest Regional Sales Service Office of large manufacturer of industrial robots has an immediate opening for an experienced Clerk Typist. Receptionist. This position is permanent, but will begin on Part-time basis only. Time of advancement into full-time will depend upon individual's progress.

Resume preferred, but phone calls will be accepted 10 AM - 2 PM. Mrs. S. Scheibel, Unimation Inc., 32500 W 8 Mile Rd. Farmington, 480



### 504 Help Wanted Office-Clerical

EXPERIENCED in typing and diversified duties. 5 days, 40 hour week. Excellent fringe benefits. P.O. Box 8310. Plymouth, Michigan 48170. An Equal Opportunity Employer

### Executive Secretary

Needed for Real Estate Office. Put your previous office experience to work in this fantastic, people-oriented job. Opportunity for mature person with accurate typing, pleasant phone manner, ability to greet customers and light bookkeeping. Salary commensurate with experience. Call for appointment.

### CENTURY 21

Hartford 424 Inc. 525-4444  
SECRETARY. Manufacturers Representative office. Bloomfield area. Fulltime position for conscientious person. Minimum 3 years experience. Typing, shorthand, general office skills. 646-3045

### SECRETARY

Challenging opportunity assisting executive in the real estate and investment business. Must type 65 wpm. dictaphone and some bookkeeping. Experience preferred. In prime Southfield location. Liberal salary and fringe. Send resume with salary requirements to Box 988, Observer & Eccentric Newspapers, 36251 Schoolcraft, Livonia, Michigan 48150.

### BRIGHT GIRL for general office

work. Good typing skills. Located in Southfield area. 353-0300 ext 173

### FULL CHARGE BOOKKEEPER

To set up and handle all phases for new company. Good typing skills. 40 hours, an interesting business. Salary \$750 to \$850 and nice fringe arrangement.

### TYPIST & GENERAL CLERICAL

Free shipping department of Birmingham company. Mature person with good figure aptitude to handle variety job. Salary \$500 to \$650. Full benefits. Fee paid.

### LAW FIRM IN SOUTHFIELD

Wants secretary with good skills. No legal experience necessary. Nine hours, beautiful new building. Salary starts at \$750 with full benefits and fee paid.

### ADAMS & MARTIN PERSONNEL

920 E Maple BIRMINGHAM 646-5600

### PERSONNEL ASSISTANT

Some college Psychology or Sociology required. Must be over 21 and have a car. Call United Personnel 559-8575

### LEGAL SECRETARY

Experienced for Southfield law firm. Salary commensurate 353-1851

### SECRETARY EXECUTIVE

Qualifications: if you like action and enjoy work, bring letters of reference. Excellent opportunity for right person. Apply in person. P.O. Box 1502, Livonia, Michigan 48150. Main St. Road 112 Mile N. Main.

### TYPISTS

SOUTHFIELD AREA. Long range temporary positions. No fee. Good hourly rate. Immediate openings. Phone or come in at once.

### SUNNY GIRLS TEMPORARIES

17570 W 12 M. Rd. Sfld. 569-6144

### SPEEDY ACCURATE TYPIST

needed for Southfield Road. Studio. Must be experienced. Younger person preferred. 424-8400

### SECRETARY PARTS ASSISTANT

with knowledge of German language. Some experience helpful. Pontiac area. Salary approx. 338-4095

### HERMANENT PART-TIME CLERK

typist for law office. Will train. Fulltime with benefits. Southfield office. Call MRS. WAGGONER

### TYPIST

No dictation. Must type 30 WPM. No experience needed. We will train you. Fulltime with benefits. Southfield office. Call MRS. WAGGONER

### 557-2100

ACCOUNTS PAYABLE. Receive bills, prepare checks, file and typing necessary. Part-time. hours flexible. Northwest Detroit. Call mornings 864-6481

### GENERAL OFFICE pleasant

work. diversified office. Fulltime. offered by Royal Oak manufacturer. Experience, polite, amiable, good business machine skills, essential. Computer experience knowledge desirable. Fulltime. Good benefits. Send resume including salary history to Box 920, Observer & Eccentric Newspapers, 36251 Schoolcraft, Livonia, Michigan 48150

### PART-TIME General office

help needed. Possible fulltime later. Near Northland 342-4242

### CLERICAL

SOUTHFIELD AREA. Busy office needs young woman for Clerical and Inventory duties. Some office experience preferred. Interview, call between 10 AM-12 noon

### 569-1010

GROWING INSURANCE AGENCY looking for receptionist. Typing, dictaphone, pleasant. Must have experience and excellent phone skills. Dictaphone experience preferred. Good working conditions and benefits. Tel 12 Area 642-1200

### FULL-TIME to learn and work

with Burroughs B-700 system. Must be expert typist. Salary commensurate with ability. Excellent benefits. Dependable company. Conscientious, need only apply. 12925 Auburn, Detroit, 48223

### SECRETARY with shorthand

and bookkeeping. Executive ability. Send resume to P.O. Box 400, Northville 48167

### PART-TIME RECEPTIONIST

5-9 PM weekdays, all day Saturday and Sunday afternoon. Accurate typing, pleasant. Must have experience. All replies held in strictest confidence. Write Box 986, Observer & Eccentric Newspapers, 36251 Schoolcraft, Livonia, Michigan 48150

### KEYPUNCH OPERATORS

Available openings on our afternoon or midnight shifts. Must have a recent keypunch certificate. Bookkeeping experience. Rapid advancement based on performance. We offer excellent benefit program with pleasant work environment. Call our Personnel Dept. for an appointment.

### CPHA

1968 Green Rd Ann Arbor 769-6511  
Equal Opportunity Employer M-F

### PROPERTY Management

Experienced in all inside office procedures. Tenant and manager relations. Rental collections and follow up. Must type 557-9682

### SECRETARY with typing, shorthand

and speedier typing. Bookkeeping experience for Southfield office. Call Pat Sargent 559-6161

### ASSISTANT TO FASHION

Merchandising Director. Excellent office skills required. Send resume with ability. Local references. 40 hours per week. 9-5. Diane or Barbara, 569-1300

### O & E

### 504 Help Wanted Office-Clerical

TROY Part-time, challenging position for experienced secretary serving top business executives. Shorthand necessary. Phone for appointment. 649-1500

### BOOKKEEPER

Part-time, 5 days, 5 hours. Southfield area. Typing, experience necessary. After 5:30 P.M. 626-3056

### GIRL, Friday, all benefits, good pay

for experience. Chain Supply. Call CAM 4 30PM. 892-3737

### STABLE MFG.

12282 Woodbine, Detroit

### WOMAN to assist in doctor's

office, part-time, Monday, Wednesday, Friday 7-7:30 PM. Typing required, experience helpful. Apply in person, 15831 12 Mile Rd. Southfield 2 blocks W of Greenfield.

### GROWING INSURANCE AGENCY

LOOKING FOR RECEPTIONIST. TYPIST. Experienced preferred. Good typing skills necessary. Pleasant working conditions, benefits. Tel 12 Area 642-1200

### FORECLOSURE DEPARTMENT

Experience desired in all areas of FHA & VA Foreclosure Procedures. Attractive starting salary. Must be experienced. Must be employed for 30 days or more. Must be able to perform and ability to acquire knowledge. Call Mrs. Ward 942-1000

### CLERK-TYPIST I

Dictaphone helpful but not necessary. Must be able to accurately learn procedures easily and enjoy meeting the public. Salary \$6,880 per year. Applicants must be from Farmington Hills residents. Must be employed for 30 days or more. Must be able to perform and ability to acquire knowledge. Call Mrs. Ward 942-1000

### KEYPUNCH TAPE OPERS

LIVONIA Schoolcraft, Middlebelt area. Minimum 6 months experience. Must be experienced. Must be employed for 30 days or more. Must be able to perform and ability to acquire knowledge. Call Mrs. Ward 942-1000

### KEYPUNCH TAPE OPERS

near home in Livonia. Both day and afternoon shifts. Salary incentive & benefits. 478-7437

### MARKETING SECY \$8401

Build a future with this successful marketing firm. You will be a professional and the key. Fee paid. Call Debbie Ross 569-0400

### Snelling & Snelling PERSONNEL

EXECUTIVE SECRETARIES. We are a rapidly growing data processing consulting corporation in need of a well qualified secretary to assume full secretarial responsibilities in our Southfield office. We are looking for a person with excellent secretarial and receptionist skills, a challenging environment. Both fulltime and parttime positions available. Interview call Mrs. Papen or Mrs. Humphrey at 836-1213

### BOOKKEEPER

Part-time. Morning or afternoon. Must have some experience. Westland Wayne area 728-1783

### EXPERIENCED SECRETARY

in Insurance Sales office. Typing and shorthand 5 days. Fringe benefits. Salary based on experience. Phone 557-1204

### POLICE

Dispatcher Clerk. Minimum age 18. High school graduate. Typing, some office skills required. Only those willing to work rotating shifts need apply. Liberal benefits. Apply City of Farmington, Department of Public Safety, 23600 Liberty

### DATA ENTRY CLERK

Mini-computer operation. Key punch report distribution. Entry into on line computer operation. Type 30 WPM. Substantial fringe. New building in downtown Detroit. Woodward. 23600 Liberty. 561-7800 Ext 14

### SECRETARY for new offices

in our Southfield law firm. Must be over 25 with excellent clerical skills. Call Barb 559-8000

### WITT SERVICES

HAS IMMEDIATE NEED FOR

### Temporary SECRETARIES

TYPISTS  
DICTAPHONE OPERATORS  
SWITCHBOARD OPERATORS  
KEYPUNCHERS  
& ALL OFFICE SKILLS

Recent experience NOT necessary. Assignments in ALL Areas

### For Your Convenience We Have 7 INTERVIEWING OFFICES

Oak Park, Troy, Dearborn, Dearborn, Dearborn, Dearborn, Dearborn

### TYPIST

STAT. DICTA SENIOR SECRETARIES. We have temporary assignments in Southfield, Livonia, Dearborn & Troy areas. We pay highest rates for your skills.

### SOMEONE

Southfield, Madison Heights 272-8000, 545-1700, Dearborn 565-3500

### GENERAL OFFICE ASSISTANT

Birmingham location. Must have typing, shorthand and bookkeeping experience. Call 646-5522

### 506 Help Wanted Sales

SALES HELP wanted for new Men's Shop. Apply The Stag Shop, Winchester Mall, Rochester

### CAREER OPPORTUNITY

If you are a career oriented winner, take 5 minutes to investigate this rewarding opportunity. We pay starting income up to \$1,000 per month. Bonus plan makes it possible to earn more than \$2,000 the first year. Call 478-2072, ask for Ron

### RONALD J. WILDER, C.L.U. & ASSOCIATES

Financial Consultants Insurance Pensions, Business Consulting

### REAL ESTATE SALES MANAGER

Sharp, aggressive, Career oriented individual with successful real estate sales background needed for large corporation. Excellent opportunity, send resume (will be held strictly confidential) to Peter Orlop, C/O Chamberlain Co., 19590 Middlebelt, Livonia, Michigan, 48152

### FULL OR PART-TIME

Beauty consultants required for expanding company. Must be pleasant and mature. No experience necessary. Training provided if you qualify. For interview appointment, call Mr. Barnes, 24 PM 538-4178

### 504 Help Wanted Office-Clerical

PRESIDENT'S ASSISTANT. Beautifully decorated suburban office. Needs your top math, typing, and professionalism to train for Executive career. \$750 plus Call Lee Larson today. 588-5400

### Snelling & Snelling PERSONNEL

RECEPTIONIST/Typist for small plastics plant. Must be 18 yrs old. Starting pay \$2.50 per hour. Apply in person at W.R.R. & L. Co. Plastic Division, 32722 West 8 Mile, Farmington 48150

### EXPERIENCED BOOKKEEPER

Troy office, thru trial balance also experience in computer read-out and in-put. 649-5000

### EXECUTIVE SECRETARY

fine job opportunity in Southfield office. Type 30 WPM. No shorthand for excellent pay. Send resume to Box 942, Observer & Eccentric Newspapers, 36251 Schoolcraft, Livonia, Michigan 48150

### BOOKKEEPING Assistant

familiar with Receivables and payables and operating bookkeeping machine. Transportation available, located Harper Grace Medical Center. Must be over 21. Call 942-1000

### PERMANENT part-time, 3 day

week, \$3 hour, mature woman, type 30 WPM. Must be able to learn procedures easily and enjoy meeting the public. Salary \$6,880 per year. Applicants must be from Farmington Hills residents. Must be employed for 30 days or more. Must be able to perform and ability to acquire knowledge. Call Mrs. Ward 942-1000

### RENTAL AGENT

Previous recent experience in rental appts. Must be able to handle phone calls and show properties in person. Oxford Place Apts, 12355 Pine in Taylor. On Northline Rd. just E of Telegraph 569-0992

### CENTURY 21

Hartford 414 Inc. 478-6000

### Telephone Contact

This is a telephone sales position with a future, not a dead end job. We will train. Salary plus bonus. Phone Mr. Buck 559-0400

### WANTED: Motivated, reliable

person, unlimited potential. Call after 5:30PM 538-1553

### EXPERIENCED SALES SUPERVISION

Full time position open at our Livonia store for an aggressive person with prior retail experience. Benefits include Paid Vacation, liberal merchandise discounts and Blue Cross - Blue Shield Apply, Personnel Office, 7 Mile, Middlebelt, Livonia

### CROWLEY'S

Livonia Mall WOMEN to represent Sarah Cox entry, no collecting or delivery, no own hours, no sales quotas. Try it for one month and see how you like it. Excellent pay full or part time. For information call morning 9AM-11:30AM, Lynne 532-1991, or Dee 539-0190

### SHOE SALES

Experienced, full-time for women's shoe sales. Top salary and other benefits. Excellent working conditions. Apply in person. Telegraph at 12 Mile, Tel 12 Mall, 353-0442

### ROBY SHOES

Two experienced sales people for Birmingham, Bloomfield and Troy area. High commission paid. Call Bernice Peterson, 645-9070

### PETERSON REALTY COMPANY

WE NEED Six individuals for responsible positions. No experience required. \$200 week to start. Call Fri. 8:11 AM - 2:41 PM, 334-1592

### ATTENTION homemakers

Part time or full-time. Work 12 hours, week. No investment. No collecting or delivering. Call Mary, 455-4639, Elaine, 274-8959 Shirley, 397-3947

### EXCELLENT POSITION SHOE SALES

Excellent position for persons interested in shoe sales. Qualified people will receive excellent pay and fringe benefits. We have openings for full and part-time. We need both male and female. LES BECKER SHOES, Tel 12 Mall, Sfld. 356-3692

### SALES OPENING in Growth

company. Route or automotive parts experience helpful. Company vehicle, paid expenses. Blue Cross, Blue Shield, paid vacation. Life insurance, salary and commission. \$15,000-\$18,000. Apply 9155 General Court, Plymouth

### ALL AROUND gentleman to work

parttime in exclusive tuxedo retail shop. Experience preferred. Livonia area 425-1070

### ELECTRONIC SALES

Recent electrical Engineering college or technical school graduate. Interested in sales work, for a company located in Farmington. Call Jinx for interview 477-7700

### INSURANCE SOLICITOR

Casualty license required. Full or part time, downtown Farmington location. Must be experienced. Call 36251 Schoolcraft, Livonia, Michigan 48150

### AVON

NEED SOMETHING NEW FOR THE HOUSE? Or a brand new car? Earn that extra money by becoming an Avon Representative. The hours are flexible, you'll sell quality products and meet lots of interesting people. For all the details, call today. 324-2109, 352-2926, 422-2252

### SARAH COVENTRY fashion

shop director, also opportunity for local manager, no investment. No delivery. Call today 728-0953, 459-0119

### THOUGHT ABOUT SELLING REAL ESTATE? WE HAVE MANY NEW AND EXCITING PROGRAMS IN PROGRESS. WE KEEP...

### GOING FORWARD

CALL MR. LARRY PHILLIPS 557-6660  
chamberlain LATHROP

### 506 Help Wanted Sales

REAL ESTATE SALESMAN - Young sales associate familiar with the sales of new homes. Carol, McKee, Inc. Real Estate 453-8800

### KNOWLEDGEABLE Sales Associate

needed to service large volume new home builder in Livonia. Farmington Hills area. New home sales experience not needed, but preferred. Good pay program. Confidential interview. Call Vincent Lee 477-0412

### CENTURY 21

VINCENT N. LEE EXECUTIVE TRANSFER SALES 478-5900

### AMBITIOUS

Auto Parts store needs aggressive young salesperson, for Detroit area. Salary plus commission. Good benefits. Only those willing to work hard need apply. For interview, call 477-0412

### LADIES who like to talk on the

phone can now make it pay. Will train for interesting telephone sales work in an all office office. Hourly wage with advancement. Call Pat Sanders 258-9570

### BE A PROFESSIONAL

WE will train you in Michigan's finest Real Estate School and provide you with all the modern tools and facilities needed in the real estate profession. Highest commissions paid and a very lucrative incentive plan. For details, call 522-8300. Ask for John Buggy

### CAREER NIGHT

Openings for Real Estate Sales persons in the Farmington office of Century 21 Realtors. Whether experienced or just thinking of finding out what the Real Estate profession is all about, come to our "CAREER NIGHT" if you are interested in selling Real Estate in the Farmington area. Please call Bloomfield and Novi area, please call for more information and a confidential interview. Phone 478-6000

### CENTURY 21

Hartford 414 Inc. 478-6000

### Food Brokerage firm is looking

for two salespersons. Male or female, to call on Restaurants and Hospitals. Sell nationally known food products. Terrific Gross Profit. Mr. Clemens, Royal Oak, Birmingham, Straight salary, car allowance. Downtown. Excellent opportunity for advancement. Hours 8 AM - 5 PM. Mon-Fri. Reply Box 988, Observer & Eccentric Newspapers, 36251 Schoolcraft, Livonia, Michigan 48150

### WE WANT YOU, IF you

enjoy helping people, have at least 25 hours to devote per week, are willing to work on weekends & have a willingness to improve yourself through our numerous approved free classes. CENTURY 21 Libby & Assoc., Inc. 644-3232

### SALES MANAGER wanted

to represent a national chain of Radio Advertisers Agencies Commission only. 478-3737

### REAL ESTATE PRO'S

Work in Troy area. Full-time only. Check our program. Up to 80% COMMISSION. For Confidential Interview, Contact ROBERT PODOSKE

### CENTURY 21

OAKLAND, INC. 524-9313

### RETAIL Salesgirl wanted

retail sales or buying experience, must be over 18. Good pay. Good hours and good pay. Birmingham 642-0055

### REAL ESTATE SALES PEOPLE

Full or part-time. Experience not necessary. Earn extra commission through out vestment company. FREE TRAINING. Ask for Jim Reardon



## 602 Lost &amp; Found

LOST March 18th Long haired black & tan Shepherd Husky leashed. Answers to Sick Levan 6 Mile. 464-8882

LOST Tri-colored toy collie, vicinity W Chicago between Telegraph & Beech 6 months old, newly acquired, extremely friendly. 338-5219

LOST Dog, Garden City, Mar 20, black and grey shaggy female, bobbed tail. Happy. Call anytime. 322-1982

LOST Large reward, Golden Retriever, male, 2 years. Adams Rd. 1-75 vicinity. 644-8088 338-7406

LOST Whitehead apricot male poodle, green and white bow in hair, answers to Poncey. W Bloomfield area. Large reward. 626-2117

LOST Shaggy dog, long ears, chain collar, answers to Sugar. Reward. Vicinity of Joy Rd. & Inkster. 422-7913

LOST Golden Retriever, 4 year old, male, answers to "Under", vicinity 8 Mile - Middlebelt. \$50 reward. 477-2560

MISSING folk art Carved wood lion head, 36 diameter, painted brown with red mouth, white eyes & white teeth \$50 reward. Phone Stan Sax. 647-1564

LOST Black female cat, no claws, 3 years, vicinity Orchard Lake & 5 Mile. Reward. 337-6925

FOUND Small black male cat with white markings, short hair, very fat, red collar with silver studs. Canton area. 455-9139

LOST Female Shepherd, black and tan, 7 Mile-Middlebelt area. Reward. 425-9245

LOST Black & white male mixed breed dog, Avondale Forest area. Westland 3-10-77. Answers to Pepp. 728-2992

LOST Long hair grey female cat, Pembroke Manor, Birmingham. 5 Mile. Reward. 455-9078

LOST Lady's silver bracelet, watch, Stan's Market, Feb. 20th, keepsake from deceased husband. Reward. 453-9078

REWARD Small shaggy grey female poodle, Lost Feb. 23rd, Southfield area. 559-4421

LOST College Graduation ring, W. Michigan University, dated 1957, gold with green stone, vicinity of Parklane and Mallory. Reward. 444-7779

LOST Your PET! In Bloomfield Area, Call Bloomfield Animal Shelter, Mon-Fri, 9 AM-5 PM, also nice Pets for Adoption 444-6161

## 604 Announcements &amp; Notices

FREE ORGAN CONCERT  
FEATURING  
FRANKLIN RENAUD  
MON. MARCH 28, 7:30 PM  
MON. EVOLIA MUSIC  
4977 Dixie Highway  
Drayton Plains  
674-9433 322-8537

TROPICAL  
PLANT SALE  
ALL PLANTS UP TO 50% OFF  
Thurs. Fri. Sat. 8 AM-6 PM  
Sunday 11 AM - 4 PM  
PEARCE  
FLORAL CO.  
559 Orchard Lake, Pontiac  
1 Mile East of Telegraph

PROFESSIONAL handwriting  
invitations, announcements, etc.  
professionally addressed. An  
exquisite touch for your special  
occasion. 544-1525

## 608 Transportation

RIDE needed. Five Mile Tele-  
graph area to 9 Mile. Mound Rd.  
Afternoon shift. 3:15 PM. Will pay.  
674-9433 322-8537

FREE CARS  
To drive to meetings in cities  
968-2228  
NATIONWIDE 21700 Greenfield

## 616 Hall For Rent

MEETING & BANQUET ROOMS  
Available at the  
WAYNE COMMUNITY CENTER  
on Howe Rd. Ann Arbor. 721-1400

## Free Space

For All Functions  
Lincoln Inn  
386-5000

REDFORD JAYCEE Community  
Bldg. 15334 Beech Daily. Air condi-  
tioned. Weddings, Showers, Ban-  
quets. Etc. 331-9255 338-2284

AMERICAN LEON HALL  
31775 GRAND RIVER  
Farmington. Completely re-  
modeled. air conditioned. com-  
pactly 300. WEDDING RECEPTIONS,  
PARTIES, DANCES,  
SHOWERS. Lighted parking.  
Call for reservations, 1-6 PM,  
478-9174, if no answer, 476-0723

LIVONIA K of C Hall. Capacity  
175. Ample parking. Good condi-  
tioned. Rentals for all occasions.  
334-9056 or 464-5050

FARMINGTON  
K of C Hall  
21900 Middlebelt  
Air conditioned, paved parking.  
WEDDINGS, BANQUETS,  
SHOWERS, PARTIES.  
Package Deal. Our Specialty.  
Hall capacity 300.  
Mon-Thurs 9:10am-2pm, &  
Tues Wed 10am-9pm. Call 338-0974

## 622 Income Tax &amp; Insurance

DEADLINE date March 31 for  
income taxes. Drop in for consulta-  
tion on your 1976 income taxes.  
My location 14932 Middlebelt. 522-9470

INCOME TAX RETURNS  
Business & individual. Graduate Ac-  
countant. 25 years experience.  
425-1676

## 626 Bingo

DANCE BAND  
Music for any Occasion  
Reasonable Rates  
721-5267

ST. MARY'S Orthodox Church  
Bingo, every Mon. 7 PM. 32520  
Cherry Hill, E. of Veno, Hall is in  
Shipping Center

## 602 Lost &amp; Found

If you find me  
please help me get  
back home. I live at  
32320 Lee Lane in  
Farmington near  
Ten Mile and Or-  
chard Lake Roads.  
My master's phone  
is 478-6087. I fol-  
lowed the kids to  
school Tuesday  
morning (March 8)  
and can't find my  
way home again.  
My master wants to  
find me and will  
give a reward of  
\$100. I am a  
smooth fox terrier  
and my name is  
"Mouse".

12 HP BOLENS tractor with  
mower, snow blower and rototiller.  
small trailer.  
2 new store glass showcases, Bur-  
roughs cash register.  
WILLARD BOWMAN, OWNER  
Auctioneers Lloyd R. Braun, Ann  
Arbor. 665-9646 Jerry L. Helmer,  
Saline. 994-6309

## 626 Bingo

EVERY THURSDAY  
Regular Bingo, 7:10-10:30 PM  
Lightning Game, 2:30-3 PM  
555 S. Wayne Rd. Westland

EVERY MONDAY 7:30 PM  
Congregation B'Nai Moshé  
1430 W. 10 Mile Rd.  
Corner Church, Oak Park

REY-UT 5050  
2500 W. 9 Mile  
J. W. C. Middlebelt  
EVERY THURSDAY, 7 PM

FARMINGTON ELKS Bingo  
Monday, 7 PM. 10:30 PM Public  
invite 23666 Orchard Lake Rd.  
between 9 Mile & 10 Mile

MAGICIAN MENTALIST  
Shows for all occasions  
Magical Mel  
547-2464

EXTRA ORDINARY ENTERTAINMENT  
By Bill Nagler. Ideas  
for your Banquet, Convention or  
Sales Meeting. 369-1719 or 1-662-3700

BLUE MENAGERIE BAND  
MUSIC FOR ALL AGES  
The experienced musicians you  
need for your wedding. Day.  
525-6524 937-2642

JAN SAN PUPPETS  
Children's entertainment. Puppets,  
magic music, all occasions. Call  
642-7450 or 647-4678

FULL VARIETY of excellent  
music & entertainment. 50% off  
discounted in providing the finest in  
music for all social occasions.  
JERRY 471-0862

SIGN of the Windsor Chair, 2486  
Orchard Lake Road, Sylvan Lake.  
Hours 9 to 5, Monday thru Satur-  
day. See our new inventory of cup-  
board, Windsor chairs, Hamilton  
and Flo-Bee. 681-6033

BRASS BED, \$450. Grandfather  
clock, \$400. Steepie clock, \$350. Basket  
cradle, \$125. Wedgwood plates,  
Christmas 1968, 1970, 1969. Man on  
Moon, \$250 set. 681-6033

CHERRY Diamond Daye, Grandfather  
clock, \$450. Steepie clock, \$350. Basket  
cradle, \$125. Wedgwood plates,  
Christmas 1968, 1970, 1969. Man on  
Moon, \$250 set. 681-6033

ANTIQUE dolls, wigs, & accessories  
at  
The Doll Hospital 3947 12  
Mile, Berkley, L.B. 3115

ANTIQUE and contemporary oil  
painting show and sales, March 25,  
10-6 PM, March 26, 10-6 PM, Farm-  
ington Community Center, 24705  
Farmington Rd.

OAK fire cabinet, 2 section double  
door, stack top, bookcase. Moho-  
gany base for \$4. Fine antique  
table style chairs, 2 section, 2  
leaves, 6 cane chairs, 6 Victorian  
side chairs, wall and desk top  
phone, 2 cane rockers, walnut  
rocking cradle, oak love seat, 2 oak  
tables, Remington automatic  
gun. 471-0862

ESTATE AUCTION  
Fri. March 25  
Open 5-7 PM  
Estate from home in Grosse Pointe  
Very fine, almost new Drexel  
Drexel furniture, 2 section, 2  
leaves, 6 cane chairs, 6 Victorian  
side chairs, wall and desk top  
phone, 2 cane rockers, walnut  
rocking cradle, oak love seat, 2 oak  
tables, Remington automatic  
gun. 471-0862

2 DAY  
ANTIQUE & COLLECTABLE  
AUCTION  
Approximately 600 lots from the  
late 1800 and Early 1900s will be  
sold at our Sales Room at 32326  
Michigan Ave. Wayne

SATURDAY  
MARCH 26, 2 PM  
SUNDAY  
MARCH 27, 11 AM  
NO CHILDREN  
INSPECTION  
SATURDAY, 9:30 AM  
TILL SALE TIME  
J. WOFFORD  
AUCTIONEERS  
721-1939

HOUSEHOLD AUCTION  
Antiques, Household Misc.  
Hardware Items - Car  
Having sold my home, I will sell  
the following at Public Auction at  
8460 West Ellsworth Road, Ann  
Arbor, Michigan, located 9 Miles W  
of Ann Arbor at the corner of  
Parker Road  
S. MARCH 26 at 11 AM  
1973 Ford Torino, 2 door hard top,  
power steering and brakes, new  
tires, small drop leaf kitchen table,  
wooden, beautiful oak china cabi-  
net, beveled glass, cuckoo clock,  
storing spoons, set of old dishes,  
Oak Morris chair, fine oak case  
rocking oak commode with beveled  
mirror and towel bar, old walnut  
cedar chest, 6 pressed rock oak  
chairs with cane seats, piano  
bench, crocks and jugs, White  
treadle sewing machine, 2 single  
beds, like new, couch and chair,  
miscellaneous household and kitchen  
items, extension ladder, garden tools,  
Commercial Card 1500 floor scrub-  
ber and polisher, 5 HP snow throw-  
er, 115 volt welder, large antique  
coffee grinder, 1 HP air com-  
pressor, electric connectors, 4-6  
5-6 furnace filters, stick-on signs  
and letters with black 1500 D.V.  
belts, all sizes, Bear Bow strings,  
miscellaneous accessories, Best  
repair parts, misc. plumbing parts,  
copper tubing.  
Many more items not listed.  
Also hardware store. Closeout.  
Mrs. Rubens Werner, Owner.  
Auctioneers, Lloyd R. Braun, Ann  
Arbor. 665-9646, Jerry L. Helmer,  
Saline. 994-6309

ANTIQUE Auction Sunday, March  
27th 1 PM. 8777 Main Street, Whit-  
taker. Lots of beautiful old  
furniture including, walnut street  
car, marble top dresser and com-  
mode, oval table, old chair,  
pink desk, sink, love seat, oak  
box signed Handel desk lamp, old  
guns, G.W.W. Lamp, clocks,  
some glassware, Auctioneers, Ray  
and Mike Egnash. Phone 313-449,  
4421 or 515-546-7496

PUBLIC AUCTION  
HOUSEHOLD  
12 HP BOLENS TRACTOR  
SHOP TOOLS - MISC.  
Having sold our home, we will sell  
the following at public auction at  
47765 Ford Rd. Plymouth, Mich. In-  
cluded 1 1/2 miles W. of Canton Cen-  
ter Road  
SUN. MARCH 27 at 11 PM  
2 chests, oak desk, buffet, china  
cabinet, 2 section couch, 2 occa-  
sional chairs, 3 section couch, 2 win-  
dow air conditioners, 2 Whirlpool  
refrigerators, 30 Kenmore self-  
cleaning electric stove, 40" GE  
electric stove, double oven, 13 cu.  
ft. upright freezer, round maple  
table with 8 chairs, small maple  
hutch, Sears automatic oven, Pan-  
asonic AM-FM radio, cots, wringer  
washer, Funk & Wagnall encyclo-  
pedia, kitchen table and 4 chairs.  
Craftsman table saw, 1 HP motor,  
good umbrella tent, lots of hand  
tools and garden tools, Block &  
tackle, shop desk, 2 older chain  
saws, 2 power mowers, lawn sweep-  
er, 220 generator, 7 lockers, work  
bench.  
12 HP Bolens lawn tractor with  
mower, snow blower and rototiller.  
small trailer.  
2 new store glass showcases, Bur-  
roughs cash register.  
WILLARD BOWMAN, OWNER  
Auctioneers Lloyd R. Braun, Ann  
Arbor. 665-9646 Jerry L. Helmer,  
Saline. 994-6309

ART DECO-ART NOVEAU  
French glass and other access-  
ories. Panache. 32751  
Rd. Franklin. 655-1180

702 Antiques  
THIS SUNDAY  
Fun & Glassy  
ANTIQUE FLEA MARKET  
Over 80 Outstanding Dealers  
ROYAL OAK FARMERS MARKET  
318 E. 11 Mile Rd.  
(1 mile E. of Woodward)  
& EVERY SUN. 10AM-3PM

TWO commercial horn type loud  
speakers \$50 873-7387

OLD WICKER COUCH  
After 12 Noon  
646-6211

ANTIQUE oak dining room, 8  
pieces \$2,000 642-1924

DRASTIC CLEARANCE SALE  
Due to illness Tremendous saving  
on everything in our Antique Shop  
OPEN 7 Days 11-5  
MARK FISCHER GALLERY  
32732 Northwestern Hwy.  
Bet. Middlebelt 14 Mile Rds.  
PRIVATE COLLECTION. Ox-  
yokes, large and small, large cor-  
ner, brass cash register, church  
bell, 6" bell off horse drawn trolley,  
car, walnut drop leaf table, 2  
leaves, 6 cane chairs, 6 Victorian  
side chairs, wall and desk top  
phone, 2 cane rockers, walnut  
rocking cradle, oak love seat, 2 oak  
tables, Remington automatic  
gun. 471-0862

SIGN of the Windsor Chair, 2486  
Orchard Lake Road, Sylvan Lake.  
Hours 9 to 5, Monday thru Satur-  
day. See our new inventory of cup-  
board, Windsor chairs, Hamilton  
and Flo-Bee. 681-6033

BRASS BED, \$450. Grandfather  
clock, \$400. Steepie clock, \$350. Basket  
cradle, \$125. Wedgwood plates,  
Christmas 1968, 1970, 1969. Man on  
Moon, \$250 set. 681-6033

CHERRY Diamond Daye, Grandfather  
clock, \$450. Steepie clock, \$350. Basket  
cradle, \$125. Wedgwood plates,  
Christmas 1968, 1970, 1969. Man on  
Moon, \$250 set. 681-6033

ANTIQUE dolls, wigs, & accessories  
at  
The Doll Hospital 3947 12  
Mile, Berkley, L.B. 3115

ANTIQUE and contemporary oil  
painting show and sales, March 25,  
10-6 PM, March 26, 10-6 PM, Farm-  
ington Community Center, 24705  
Farmington Rd.

OAK fire cabinet, 2 section double  
door, stack top, bookcase. Moho-  
gany base for \$4. Fine antique  
table style chairs, 2 section, 2  
leaves, 6 cane chairs, 6 Victorian  
side chairs, wall and desk top  
phone, 2 cane rockers, walnut  
rocking cradle, oak love seat, 2 oak  
tables, Remington automatic  
gun. 471-0862

ESTATE AUCTION  
Fri. March 25  
Open 5-7 PM  
Estate from home in Grosse Pointe  
Very fine, almost new Drexel  
Drexel furniture, 2 section, 2  
leaves, 6 cane chairs, 6 Victorian  
side chairs, wall and desk top  
phone, 2 cane rockers, walnut  
rocking cradle, oak love seat, 2 oak  
tables, Remington automatic  
gun. 471-0862

2 DAY  
ANTIQUE & COLLECTABLE  
AUCTION  
Approximately 600 lots from the  
late 1800 and Early 1900s will be  
sold at our Sales Room at 32326  
Michigan Ave. Wayne

SATURDAY  
MARCH 26, 2 PM  
SUNDAY  
MARCH 27, 11 AM  
NO CHILDREN  
INSPECTION  
SATURDAY, 9:30 AM  
TILL SALE TIME  
J. WOFFORD  
AUCTIONEERS  
721-1939

HOUSEHOLD AUCTION  
Antiques, Household Misc.  
Hardware Items - Car  
Having sold my home, I will sell  
the following at Public Auction at  
8460 West Ellsworth Road, Ann  
Arbor, Michigan, located 9 Miles W  
of Ann Arbor at the corner of  
Parker Road  
S. MARCH 26 at 11 AM  
1973 Ford Torino, 2 door hard top,  
power steering and brakes, new  
tires, small drop leaf kitchen table,  
wooden, beautiful oak china cabi-  
net, beveled glass, cuckoo clock,  
storing spoons, set of old dishes,  
Oak Morris chair, fine oak case  
rocking oak commode with beveled  
mirror and towel bar, old walnut  
cedar chest, 6 pressed rock oak  
chairs with cane seats, piano  
bench, crocks and jugs, White  
treadle sewing machine, 2 single  
beds, like new, couch and chair,  
miscellaneous household and kitchen  
items, extension ladder, garden tools,  
Commercial Card 1500 floor scrub-  
ber and polisher, 5 HP snow throw-  
er, 115 volt welder, large antique  
coffee grinder, 1 HP air com-  
pressor, electric connectors, 4-6  
5-6 furnace filters, stick-on signs  
and letters with black 1500 D.V.  
belts, all sizes, Bear Bow strings,  
miscellaneous accessories, Best  
repair parts, misc. plumbing parts,  
copper tubing.  
Many more items not listed.  
Also hardware store. Closeout.  
Mrs. Rubens Werner, Owner.  
Auctioneers, Lloyd R. Braun, Ann  
Arbor. 665-9646, Jerry L. Helmer,  
Saline. 994-6309

ANTIQUE Auction Sunday, March  
27th 1 PM. 8777 Main Street, Whit-  
taker. Lots of beautiful old  
furniture including, walnut street  
car, marble top dresser and com-  
mode, oval table, old chair,  
pink desk, sink, love seat, oak  
box signed Handel desk lamp, old  
guns, G.W.W. Lamp, clocks,  
some glassware, Auctioneers, Ray  
and Mike Egnash. Phone 313-449,  
4421 or 515-546-7496

PUBLIC AUCTION  
HOUSEHOLD  
12 HP BOLENS TRACTOR  
SHOP TOOLS - MISC.  
Having sold our home, we will sell  
the following at public auction at  
47765 Ford Rd. Plymouth, Mich. In-  
cluded 1 1/2 miles W. of Canton Cen-  
ter Road  
SUN. MARCH 27 at 11 PM  
2 chests, oak desk, buffet, china  
cabinet, 2 section couch, 2 occa-  
sional chairs, 3 section couch, 2 win-  
dow air conditioners, 2 Whirlpool  
refrigerators, 30 Kenmore self-  
cleaning electric stove, 40" GE  
electric stove, double oven, 13 cu.  
ft. upright freezer, round maple  
table with 8 chairs, small maple  
hutch, Sears automatic oven, Pan-  
asonic AM-FM radio, cots, wringer  
washer, Funk & Wagnall encyclo-  
pedia, kitchen table and 4 chairs.  
Craftsman table saw, 1 HP motor,  
good umbrella tent, lots of hand  
tools and garden tools, Block &  
tackle, shop desk, 2 older chain  
saws, 2 power mowers, lawn sweep-  
er, 220 generator, 7 lockers, work  
bench.  
12 HP Bolens lawn tractor with  
mower, snow blower and rototiller.  
small trailer.  
2 new store glass showcases, Bur-  
roughs cash register.  
WILLARD BOWMAN, OWNER  
Auctioneers Lloyd R. Braun, Ann  
Arbor. 665-9646 Jerry L. Helmer,  
Saline. 994-6309

ART DECO-ART NOVEAU  
French glass and other access-  
ories. Panache. 32751  
Rd. Franklin. 655-1180

702 Antiques  
THIS SUNDAY  
Fun & Glassy  
ANTIQUE FLEA MARKET  
Over 80 Outstanding Dealers  
ROYAL OAK FARMERS MARKET  
318 E. 11 Mile Rd.  
(1 mile E. of Woodward)  
& EVERY SUN. 10AM-3PM

TWO commercial horn type loud  
speakers \$50 873-7387

OLD WICKER COUCH  
After 12 Noon  
646-6211

ANTIQUE oak dining room, 8  
pieces \$2,000 642-1924

DRASTIC CLEARANCE SALE  
Due to illness Tremendous saving  
on everything in our Antique Shop  
OPEN 7 Days 11-5  
MARK FISCHER GALLERY  
32732 Northwestern Hwy.  
Bet. Middlebelt 14 Mile Rds.  
PRIVATE COLLECTION. Ox-  
yokes, large and small, large cor-  
ner, brass cash register, church  
bell, 6" bell off horse drawn trolley,  
car, walnut drop leaf table, 2  
leaves, 6 cane chairs, 6 Victorian  
side chairs, wall and desk top  
phone, 2 cane rockers, walnut  
rocking cradle, oak love seat, 2 oak  
tables, Remington automatic  
gun. 471-0862

SIGN of the Windsor Chair, 2486  
Orchard Lake Road, Sylvan Lake.  
Hours 9 to 5, Monday thru Satur-  
day. See our new inventory of cup-  
board, Windsor chairs, Hamilton  
and Flo-Bee. 681-6033

BRASS BED, \$450. Grandfather  
clock, \$400. Steepie clock, \$350. Basket  
cradle, \$125. Wedgwood plates,  
Christmas 1968, 1970, 1969. Man on  
Moon, \$250 set. 681-6033

CHERRY Diamond Daye, Grandfather  
clock, \$450. Steepie clock, \$350. Basket  
cradle, \$125. Wedgwood plates,  
Christmas 1968, 1970, 1969. Man on  
Moon, \$250 set. 681-6033

ANTIQUE dolls, wigs, & accessories  
at  
The Doll Hospital 3947 12  
Mile, Berkley, L.B. 3115

ANTIQUE and contemporary oil  
painting show and sales, March 25,  
10-6 PM, March 26, 10-6 PM, Farm-  
ington Community Center, 24705  
Farmington Rd.

OAK fire cabinet, 2 section double  
door, stack top, bookcase. Moho-  
gany base for \$4. Fine antique  
table style chairs, 2 section, 2  
leaves, 6 cane chairs, 6 Victorian  
side chairs, wall and desk top  
phone, 2 cane rockers, walnut  
rocking cradle, oak love seat, 2 oak  
tables, Remington automatic  
gun. 471-0862

ESTATE AUCTION  
Fri. March 25  
Open 5-7 PM  
Estate from home in Grosse Pointe  
Very fine, almost new Drexel  
Drexel furniture, 2 section, 2  
leaves, 6 cane chairs, 6 Victorian  
side chairs, wall and desk top  
phone, 2 cane rockers, walnut  
rocking cradle, oak love seat, 2 oak  
tables, Remington automatic  
gun. 471-0862

2 DAY  
ANTIQUE & COLLECTABLE  
AUCTION  
Approximately 600 lots from the  
late 1800 and Early 1900s will be  
sold at our Sales Room at 32326  
Michigan Ave. Wayne

SATURDAY  
MARCH 26, 2 PM  
SUNDAY  
MARCH 27, 11 AM  
NO CHILDREN  
INSPECTION  
SATURDAY, 9:30 AM  
TILL SALE TIME  
J. WOFFORD  
AUCTIONEERS  
721-1939

HOUSEHOLD AUCTION  
Antiques, Household Misc.  
Hardware Items - Car  
Having sold my home, I will sell  
the following at Public Auction at  
8460 West Ellsworth Road, Ann  
Arbor, Michigan, located 9 Miles W  
of Ann Arbor at the corner of  
Parker Road  
S. MARCH 26 at 11 AM  
1973 Ford Torino, 2 door hard top,  
power steering and brakes, new  
tires, small drop leaf kitchen table,  
wooden, beautiful oak china cabi-  
net, beveled glass, cuckoo clock,  
storing spoons, set of old dishes,  
Oak Morris chair, fine oak case  
rocking oak commode with beveled  
mirror and towel bar, old walnut  
cedar chest, 6 pressed rock oak  
chairs with cane seats, piano  
bench, crocks and jugs, White  
treadle sewing machine, 2 single  
beds, like new, couch and chair,  
miscellaneous household and kitchen  
items, extension ladder, garden tools,  
Commercial Card 1500 floor scrub-  
ber and polisher, 5 HP snow throw-  
er, 115 volt welder, large antique  
coffee grinder, 1 HP air com-  
pressor, electric connectors, 4-6  
5-6 furnace filters, stick-on signs  
and letters with black 1500 D.V.  
belts, all sizes, Bear Bow strings,  
miscellaneous accessories, Best  
repair parts, misc. plumbing parts,  
copper tubing.  
Many more items not listed.  
Also hardware store. Closeout.  
Mrs. Rubens Werner, Owner.  
Auctioneers, Lloyd R. Braun, Ann  
Arbor. 665-9646, Jerry L. Helmer,  
Saline. 994-6309

ANTIQUE Auction Sunday, March  
27th 1 PM. 8777 Main Street, Whit-  
taker. Lots of beautiful old  
furniture including, walnut street  
car, marble top dresser and com-  
mode, oval table, old chair,  
pink desk, sink, love seat, oak  
box signed Handel desk lamp, old  
guns, G.W.W. Lamp, clocks,  
some glassware, Auctioneers, Ray  
and Mike Egnash. Phone 313-449,  
4421 or 515-546-7496

PUBLIC AUCTION  
HOUSEHOLD  
12 HP BOLENS TRACTOR  
SHOP TOOLS - MISC.  
Having sold our home, we will sell  
the following at public auction at  
47765 Ford Rd. Plymouth, Mich. In-  
cluded 1 1/2 miles W. of Canton Cen-  
ter Road  
SUN. MARCH 27 at 11 PM  
2 chests, oak desk, buffet, china  
cabinet, 2 section couch, 2 occa-  
sional chairs, 3 section couch, 2 win-  
dow air conditioners, 2 Whirlpool  
refrigerators, 30 Kenmore self-  
cleaning electric stove, 40" GE  
electric stove, double oven, 13 cu.  
ft. upright freezer, round maple  
table with 8 chairs, small maple  
hutch, Sears automatic oven, Pan-  
asonic AM-FM radio, cots, wringer  
washer, Funk & Wagnall encyclo-  
pedia, kitchen table and 4 chairs.  
Craftsman table saw, 1 HP motor,  
good umbrella tent, lots of hand  
tools and garden tools, Block &  
tackle, shop desk, 2 older chain  
saws, 2 power mowers, lawn sweep-  
er, 220 generator, 7 lockers, work  
bench.  
12 HP Bolens lawn tractor with  
mower, snow blower and rototiller.  
small trailer.  
2 new store glass showcases, Bur-  
roughs cash register.  
WILLARD BOWMAN, OWNER  
Auctioneers Lloyd R. Braun, Ann  
Arbor. 665-9646 Jerry L. Helmer,  
Saline. 994-6309

ART DECO-ART NOVEAU  
French glass and other access-  
ories. Panache. 32751  
Rd. Franklin. 655-1180

702 Antiques  
THIS SUNDAY  
Fun & Glassy  
ANTIQUE FLEA MARKET  
Over 80 Outstanding Dealers  
ROYAL OAK FARMERS MARKET  
318 E. 11 Mile Rd.  
(1 mile E. of Woodward)  
& EVERY SUN. 10AM-3PM

TWO commercial horn type loud  
speakers \$50 873-7387

OLD WICKER COUCH  
After 12 Noon  
646-6211

ANTIQUE oak dining room, 8  
pieces \$2,000 642-1924



EDY Marimba 3 octave. Rose-  
wood keys, excellent tone. \$650.  
Good student xylophone. Rose-  
wood keys, excellent condition.  
\$75-950

E. piece Starlight Drum set.  
464-9485

ADYs clarinet & case Only used  
a few months, like new \$150 728-4524

TIQUE UPRIGHT piano. move-  
ment. Must sacrifice \$175 464-8675

MMOND B. full console - rock  
organ. Full keyboard with  
tubars and presets for each  
complete with model 900, 100 watt,

solid state rock Leslie and  
rb unit \$500 or best 477-9185

New CALISIA Pianos  
tenner action brilliant tone  
look like Bechstein  
Made in Europe  
and  
used rebuild  
STEINWAY  
BALDWIN-CHICKERING

FORTE PIANO CO  
8924 Greenfield, Detroit  
2540 272-9182

ATION electric guitar Solid  
cherry finish with case Just  
new \$390 464-8330

New Organ  
 For Rent  
 22 MODELS  
 BALDWIN OR THOMAS  
 ALL STYLES & FINISHES  
 \$100.00 ONLY \$10 PER MONTH  
 SMILEY BROS  
 100 N. HUNTER BHAM  
 MI 37 1177  
 grand piano Vose & Sons, com

before 1930, excellent condition, completely re-finished in Cherry, new keys, strings, hammers, \$4800 or best offer, call 349 0056  
362 0146

ERLEY piano with bench, ebony, excellent condition, \$500. Call after 6:00 PM  
644 2853

A GOOD SELECTION  
USED CONSOLES, SPINETTS  
& GRAND PIANOS  
Primer, (able Baldwin Kimball  
BIRMINGHAM FOR QUICK SALE  
SMILEY BROS.  
1010 N. Hunter, B'ham  
MI 2-1177  
Mon - Tue Sat Sat 5 PM

THUR FRI SAT SUN  
Sundays 1 P.M. 5 P.M.  
LD F212 12 string guitar, 2 hot  
pickups, hard shell case, like  
\$325 call before 6 P.M. 389-1479  
FAN Conn k51 full size, 3 man-  
tique white 3 yrs old  
358-5490

WITH TRACTOR  
PURCHASE

**case**

USE  
LIFT  
LIGHTS

**ANN INC.**  
**478-2192**  
Farmington

**Floor Service**

**WOOD SANDING/REFINISHING**  
Hard floors our specialty. Very reasonable. Free est. 477-7736.

**WAXING SANDING/Finishing**  
Flooring Specialty. Spring Sanding.

**Roofing Repair**

**KRAUSE'S  
HOME HEATING**  
Featuring HEIL HEATING &  
COOLING EQUIPMENT  
Fast dependable service  
Free estimates of course  
**453 0228**  
Heating, Custom Duct work,  
cleaning & Electronic  
services. MasterCard

**Furniture**

FURNITURE REPAIR  
Reupholstering & Refinishing  
Specialty is repairing reg-  
ular & reupholstering dining  
room chairs. Mastercharge 851-2550

**Pages**

GARAGE DOORS  
REPAIRED OR REPLACED Elec-  
tronic Operators 425-8437

**LOW EARLY BIRD PRICES**

Garages-All Styles  
L. HOME IMPROVEMENTS  
Owner is your Salesman  
E. EST. E. Z TERMS  
YGRADE BUILDING  
Call Anytime  
557-2880  
ndyman  
RPENTRY painting, roofing,  
ers electrical and plumbing  
types of repairs. Reasonable  
476-2217

CARPENTRY, repairing,  
modeling plumbing, electric,  
gutters, patios, painting,  
big or small 541-4587

INDYMAN HOME REPAIRS  
NO JOB TO SMALL  
626-0286

COONS REMOVED from  
sides and chimneys Can do screen-  
ing also Free estimates Reason-  
able 544-3056

PAIRS, Painting etc Low  
Sr. Citizen discount Work  
Guaranteed Call after 5 PM. 729-8872

**HOME REPAIRS**  
all carpentry electric plumbing  
screen repair Gutter & roof  
647-1478

**HANDYMAN**  
experience in electrical  
moving humidifier shelving  
etc Call Richard The Handy-  
559-1747

**uling**

**S TRUCKING** Furniture and  
distance moving Light hauling  
every service 537-1906 427-4181

MORE ADS  
ON  
NEXT PAGE



## 726 Musical Instruments

**STEINWAY PIANO**  
has arrived at

# Hammell Music, Inc.

Authorized Steinway Dealer  
Come and see us at THE  
HOME & BUILDER'S SHOW at  
Cobo Hall or at  
15630 Middlebelt Rd., Livonia  
427-0040 937-1040

DUESCHER Super 400 corono,  
fast action valves, mutes, cast  
Bach motion parts \$160 628-2878

CONSOLE piano finish J.L. Hud-  
son's sterling piano, purchased  
1973, bench included, \$900 or best  
offer call after 5:30 P.M. 628-2808

**DURING OUR SALE AT**  
FACTORY WAREHOUSE  
Wurlitzer Spritz Chord Organ

Haldimand T.M. Machine \$796  
Hammond T-42 spinet organ \$1595  
Hammond B-3 & Leslie 925 \$3495  
Wurlitzer used spinet piano \$596  
Wurlitzer spinet piano \$579  
RETAIL HRS. 11A MON SAT  
SUN 1-5

**WURLITZER COMPANY**  
12811 Capitol Oak Park  
543-7414

ROGER drum set, 4 pcs, excellent  
condition new skin. Zildjian cym-  
bals \$250 628-2878

CONN Organ. Spinet size, full regis-  
tration, percussion, Walnut finish  
with bench \$1000 621-6122

**FOR SALE OR RENT**  
GOOD USED & NEW PIANOS  
Grand - Spinets - Consoles  
RENTAL PLAN AVAILABLE  
Grand River Pianos  
14820 GRAND RIVER DET.  
837-0506

RODGERS 33 E organ, white Pro-  
vincial 3 separate Leslie speakers  
excellent condition \$1200 or best  
offer 689-2383

WANTED A Steinway or good  
Grand Piano 425-5113

**728 TV, Stereo, Hi-Fi  
& Tape Decks**

G.E. Color portable, all channels  
Excellent condition \$155 626-5569

SILVERTONE Suburban Trach  
console B.W. \$335 646-8242

ZENITH 23 in color TV 5 years  
old \$100 Good condition 621-7113

MAGNAVOX console stereo record  
player AM-FM radio 48 in. Color  
radio cabinet \$140 645-9941

REPOSED color TV Take  
over payments. Goodway Service  
Center, 29904 Ford Road, Gardn. City  
422-6380

SANSUI 1000 X, Garrard Auto  
speakers. Bought in 1972, best  
offer in Livonia but call 487-4824

**729 CB Radios**

WHITLOCK INTERNATIONAL  
Whitlock's No. 1 CB Discount  
All Major Brands 24 Hr. Repair  
34581 Ford Rd. 326-5760

**730 Sporting Goods**

**POOL TABLES**  
Direct from factory showroom  
SAVE FROM 10 to 40% Tables  
starting as low as \$219.95. Buy di-  
rect from manufacturer. 6 ft. 7 ft.  
8 ft. Quarrized steel tables. All tables  
perfect for immediate sale and deliv-  
ery. Open daily 10-6  
399-7255

**736 Wanted To Buy**

**ALL NON-FERROUS  
METALS**  
COPPER 42-52c  
BRASS 28-40c  
LEAD 10-12c  
ALUMINUM 14-22c  
BATTERIES \$1.50  
Carbide/Nickel-Silver  
Plymouth Iron & Metal  
42251 Schoolcraft  
Rd. 8-4, 30, 43, 1080  
425-1110

**WANTED: COLOR TV'S**  
NEEDING REPAIR  
TOP PRICES PAID  
728-5404 261-5800

**IN BIRMINGHAM**  
CASH FOR YOUR  
DIAMONDS - GOLD  
JEWELRY - STONES  
ROBERT GALE, INC.  
725 SOUTH ADAMS  
644-6650

**WANTED: Bedroom Sets, Chests,**  
Desks, Refrigerators, Washers,  
Washers, Gas Ranges, Electric  
Ranges, Dressers and Household  
Pay Cash. Ke 15166

**WANTED: Old Toy Trains, any**  
model, most makes, most gauges.  
Choo-Choo Charlie. KE 5-3060

**WANTED: Old Toy Trains, any**  
model, most makes, most gauges.  
Choo-Choo Charlie. KE 5-3060

**WANTED: Old Toy Trains, any**  
model, most makes, most gauges.  
Choo-Choo Charlie. KE 5-3060

**WANTED: Old Toy Trains, any**  
model, most makes, most gauges.  
Choo-Choo Charlie. KE 5-3060

**WANTED: Old Toy Trains, any**  
model, most makes, most gauges.  
Choo-Choo Charlie. KE 5-3060

**WANTED: Old Toy Trains, any**  
model, most makes, most gauges.  
Choo-Choo Charlie. KE 5-3060

**WANTED: Old Toy Trains, any**  
model, most makes, most gauges.  
Choo-Choo Charlie. KE 5-3060

**WANTED: Old Toy Trains, any**  
model, most makes, most gauges.  
Choo-Choo Charlie. KE 5-3060

**WANTED: Old Toy Trains, any**  
model, most makes, most gauges.  
Choo-Choo Charlie. KE 5-3060

**WANTED: Old Toy Trains, any**  
model, most makes, most gauges.  
Choo-Choo Charlie. KE 5-3060

**WANTED: Old Toy Trains, any**  
model, most makes, most gauges.  
Choo-Choo Charlie. KE 5-3060

**WANTED: Old Toy Trains, any**  
model, most makes, most gauges.  
Choo-Choo Charlie. KE 5-3060

**WANTED: Old Toy Trains, any**  
model, most makes, most gauges.  
Choo-Choo Charlie. KE 5-3060

**WANTED: Old Toy Trains, any**  
model, most makes, most gauges.  
Choo-Choo Charlie. KE 5-3060

**WANTED: Old Toy Trains, any**  
model, most makes, most gauges.  
Choo-Choo Charlie. KE 5-3060

**WANTED: Old Toy Trains, any**  
model, most makes, most gauges.  
Choo-Choo Charlie. KE 5-3060

**WANTED: Old Toy Trains, any**  
model, most makes, most gauges.  
Choo-Choo Charlie. KE 5-3060

**WANTED: Old Toy Trains, any**  
model, most makes, most gauges.  
Choo-Choo Charlie. KE 5-3060

**WANTED: Old Toy Trains, any**  
model, most makes, most gauges.  
Choo-Choo Charlie. KE 5-3060

**WANTED: Old Toy Trains, any**  
model, most makes, most gauges.  
Choo-Choo Charlie. KE 5-3060

**WANTED: Old Toy Trains, any**  
model, most makes, most gauges.  
Choo-Choo Charlie. KE 5-3060

**WANTED: Old Toy Trains, any**  
model, most makes, most gauges.  
Choo-Choo Charlie. KE 5-3060

**WANTED: Old Toy Trains, any**  
model, most makes, most gauges.  
Choo-Choo Charlie. KE 5-3060

**WANTED: Old Toy Trains, any**  
model, most makes, most gauges.  
Choo-Choo Charlie. KE 5-3060

**WANTED: Old Toy Trains, any**  
model, most makes, most gauges.  
Choo-Choo Charlie. KE 5-3060

**WANTED: Old Toy Trains, any**  
model, most makes, most gauges.  
Choo-Choo Charlie. KE 5-3060

**WANTED: Old Toy Trains, any**  
model, most makes, most gauges.  
Choo-Choo Charlie. KE 5-3060

**WANTED: Old Toy Trains, any**  
model, most makes, most gauges.  
Choo-Choo Charlie. KE 5-3060

**WANTED: Old Toy Trains, any**  
model, most makes, most gauges.  
Choo-Choo Charlie. KE 5-3060

**WANTED: Old Toy Trains, any**  
model, most makes, most gauges.  
Choo-Choo Charlie. KE 5-3060

**WANTED: Old Toy Trains, any**  
model, most makes, most gauges.  
Choo-Choo Charlie. KE 5-3060

## 730 Sporting Goods

POOL heater, 117,000 BTU, and fil-  
ter, 4 h.p. Curved deck, \$300  
each or best offer. Call after 5 P.M.  
255-4064

SEARS octagon bumper pool table,  
excellent condition, 1 year old, wal-  
nut, \$175. Gas pool heater, excel-  
lent condition, \$175 427-7038

GOLF CLUBS, 2 years old Ping  
irons, \$200. 972-7722, evenings  
297-8359

BEAR Target compound bows, 20  
to 30 pounds, 27" draw, 35 to 45  
pounds, 30" draw. Call after 5 P.M.  
427-0885

**POOL TABLES**  
NEW & USED  
Largest selection in town  
Saffron  
Billiard Supplies  
1623 S. Woodward  
Corner 10 Mile, Royal Oak  
542-8429

WINCHESTER model 12, 20 gauge,  
\$250 455-4552

SKIS, K 2 shorts with Soloman 444  
S bindings and Kasting boots size  
10, \$175. After 4 P.M. 545-9235

**732 Wearing Apparel**

DESIGNER clothes, 12-14, winter,  
summer, also long gowns, like  
new, reasonable. 352-1747

LADY'S all weather coat, brand  
new, Camel beige, size 11, worth  
\$65, price \$35 751-4366

WEDDING dress (summer), size 8,  
never worn \$75. After 4 P.M. 621-6297

SIZE 14 quality year old Spring  
clothes, suits, dresses, New Brown  
plaid men's suit, topcoat, size 42  
Best offer 427-2689

New Court 1 tennis dresses, \$8,  
skirts \$5, shorts \$4, tops \$4, sweat-  
ers \$6, sizes 8-16 to 13-14 357-3985

SPORTS WEAR, dresses, evening  
wear, sizes 8, 10, 12 \$5 to \$20  
Shoes 9 Narrow. \$5 474-0647

LADIES quality wardrobe, 18-44  
Pantsuits, lingerie, etc. Men's  
medium thru extra large, excellent  
condition 474-5276

ENCORE II (Resale Boutique)  
SALE on Fall and Winter designer  
and quality coats, dresses, suits  
and separates, 1478 Orchard Lake  
Rd. 1 mile W. of Telegraph, open  
Thurs thru Sat 10AM-5PM 682-2200

RAIN Coat, like new, size 5, \$30  
Wedding dress, size 5, \$30. Fall  
chiffon dress, size 8, \$20. After  
5 P.M. 631-5553

WEDDING gown, all train head-  
piece, veil included \$70. 9 A.M. 421-1859

LIKE NEW BOUTIQUE  
Clothing, hats and jewelry, 50% to  
80% savings. Village Mall, 33335  
Grand River, Farmington 474-0647

FOX hat, like new, \$30. 682-0528

ONE of a kind, exquisite white wed-  
ding gown and detachable train. Size  
10. After 5 P.M. 559-9076

MATERNITY clothes, great condi-  
tion, size 12, some larger, best  
spread, matching curtains. 652-9205

WEDDING DRESS, size 12-14,  
organza, over taffeta. Empire  
waist, sleeves, scalloped hemline,  
all of Alencon lace. \$60 682-2878

SCARLETT O'HARA style white  
bridal gown & hoop, plus veil. Ex-  
cellent condition. Size 10. 972-1568

PICCONO original wedding dress,  
size 14, \$100 or best offer. Call  
after 6 P.M. 937-9415

**736 Wanted To Buy**

CAR radios, wheel covers, license  
plates, 1965-66 Mustang. Radio  
parts, automotive literature, etc.  
After 6:30 P.M. 977-7579

## 736 Wanted To Buy

ALL NON-FERROUS  
METALS  
Highest Prices Paid  
Scanlan Pianos  
8831 3322

**ALL NON-FERROUS  
METALS**  
COPPER 42-52c  
BRASS 28-40c  
LEAD 10-12c  
ALUMINUM 14-22c  
BATTERIES \$1.50  
Carbide/Nickel-Silver  
Plymouth Iron & Metal  
42251 Schoolcraft  
Rd. 8-4, 30, 43, 1080  
425-1110

**WANTED: COLOR TV'S**  
NEEDING REPAIR  
TOP PRICES PAID  
728-5404 261-5800

**IN BIRMINGHAM**  
CASH FOR YOUR  
DIAMONDS - GOLD  
JEWELRY - STONES  
ROBERT GALE, INC.  
725 SOUTH ADAMS  
644-6650

**WANTED: Bedroom Sets, Chests,**  
Desks, Refrigerators, Washers,  
Washers, Gas Ranges, Electric  
Ranges, Dressers and Household  
Pay Cash. Ke 15166

**WANTED: Old Toy Trains, any**  
model, most makes, most gauges.  
Choo-Choo Charlie. KE 5-3060

**WANTED: Old Toy Trains, any**  
model, most makes, most gauges.  
Choo-Choo Charlie. KE 5-3060

**WANTED: Old Toy Trains, any**  
model, most makes, most gauges.  
Choo-Choo Charlie. KE 5-3060

**WANTED: Old Toy Trains, any**  
model, most makes, most gauges.  
Choo-Choo Charlie. KE 5-3060

**WANTED: Old Toy Trains, any**  
model, most makes, most gauges.  
Choo-Choo Charlie. KE 5-3060

**WANTED: Old Toy Trains, any**  
model, most makes, most gauges.  
Choo-Choo Charlie. KE 5-3060

**WANTED: Old Toy Trains, any**  
model, most makes, most gauges.  
Choo-Choo Charlie. KE 5-3060

**WANTED: Old Toy Trains, any**  
model, most makes, most gauges.  
Choo-Choo Charlie. KE 5-3060

**WANTED: Old Toy Trains, any**  
model, most makes, most gauges.  
Choo-Choo Charlie. KE 5-3060

**WANTED: Old Toy Trains, any**  
model, most makes, most gauges.  
Choo-Choo Charlie. KE 5-3060

**WANTED: Old Toy Trains, any**  
model, most makes, most gauges.  
Choo-Choo Charlie. KE 5-3060

**WANTED: Old Toy Trains, any**  
model, most makes, most gauges.  
Choo-Choo Charlie. KE 5-3060

**WANTED: Old Toy Trains, any**  
model, most makes, most gauges.  
Choo-Choo Charlie. KE 5-3060

**WANTED: Old Toy Trains, any**  
model, most makes, most gauges.  
Choo-Choo Charlie. KE 5-3060

**WANTED: Old Toy Trains, any**  
model, most makes, most gauges.  
Choo-Choo Charlie. KE 5-3060

**WANTED: Old Toy Trains, any**  
model, most makes, most gauges.  
Choo-Choo Charlie. KE 5-3060

**WANTED: Old Toy Trains, any**  
model, most makes, most gauges.  
Choo-Choo Charlie. KE 5-3060

**WANTED: Old Toy Trains, any**  
model, most makes, most gauges.  
Choo-Choo Charlie. KE 5-3060

**WANTED: Old Toy Trains, any**  
model, most makes, most gauges.  
Choo-Choo Charlie. KE 5-3060

**WANTED: Old Toy Trains, any**  
model, most makes, most gauges.  
Choo-Choo Charlie. KE 5-3060

**WANTED: Old Toy Trains, any**  
model, most makes, most gauges.  
Choo-Choo Charlie. KE 5-3060

**WANTED: Old Toy Trains, any**  
model, most makes, most gauges.  
Choo-Choo Charlie. KE 5-3060

**WANTED: Old Toy Trains, any**  
model, most makes, most gauges.  
Choo-Choo Charlie. KE 5-3060

**WANTED: Old Toy Trains, any**  
model, most makes, most gauges.  
Choo-Choo Charlie. KE 5-3060

**WANTED: Old Toy Trains, any**  
model, most makes, most gauges.  
Choo-Choo Charlie. KE 5-3060

**WANTED: Old Toy Trains, any**  
model, most makes, most gauges.  
Choo-Choo Charlie. KE 5-3060

**WANTED: Old Toy Trains, any**  
model, most makes, most gauges.  
Choo-Choo Charlie. KE 5-3060

**WANTED: Old Toy Trains, any**  
model, most makes, most gauges.  
Choo-Choo Charlie. KE 5-3060

**WANTED: Old Toy Trains, any**  
model, most makes, most gauges.  
Choo-Choo Charlie. KE 5-3060

**WANTED: Old Toy Trains, any**  
model, most makes, most gauges.  
Choo-Choo Charlie. KE 5-3060

**WANTED: Old Toy Trains, any**  
model, most makes, most gauges.  
Choo-Choo Charlie. KE 5-3060

**WANTED: Old Toy Trains, any**  
model, most makes, most gauges.  
Choo-Choo Charlie. KE 5-3060

**WANTED: Old Toy Trains, any**  
model, most makes, most gauges.  
Choo-Choo Charlie. KE 5-3060

**WANTED: Old Toy Trains, any**  
model, most makes, most gauges.  
Choo-Choo Charlie. KE 5-3060

**WANTED: Old Toy Trains, any**  
model, most makes, most gauges.  
Choo-Choo Charlie. KE 5-3060

**WANTED: Old Toy Trains, any**  
model, most makes, most gauges.  
Choo-Choo Charlie. KE 5-3060

**WANTED: Old Toy Trains, any**  
model, most makes, most gauges.  
Choo-Choo Charlie. KE 5-3060

**WANTED: Old Toy Trains, any**  
model, most makes, most gauges.  
Choo-Choo Charlie. KE 5-3060

**WANTED: Old Toy Trains, any**  
model, most makes, most gauges.  
Choo-Choo Charlie. KE 5-3060

**WANTED: Old Toy Trains, any**  
model, most makes, most gauges.  
Choo-Choo Charlie. KE 5-3060

**WANTED: Old Toy Trains, any**  
model, most makes, most gauges.  
Choo-Choo Charlie. KE 5-3060

**WANTED: Old Toy Trains, any**  
model, most makes, most gauges.  
Choo-Choo Charlie. KE 5-3060

**WANTED: Old Toy Trains, any**  
model, most makes, most gauges.  
Choo-Choo Charlie. KE 5-3060

**WANTED: Old Toy Trains, any**  
model, most makes, most gauges.  
Choo-Choo Charlie. KE 5-3060

**WANTED: Old Toy Trains, any**  
model, most makes, most gauges.  
Choo-Choo Charlie. KE 5-3060

**WANTED: Old Toy Trains, any**  
model, most makes, most gauges.  
Choo-Choo Charlie. KE 5-3060

**WANTED: Old Toy Trains, any**  
model, most makes, most gauges.  
Choo-Choo Charlie. KE 5-3060

**WANTED: Old Toy Trains, any**  
model, most makes, most gauges.  
Choo-Choo Charlie. KE 5-3060

**WANTED: Old Toy Trains, any**  
model, most makes, most gauges.  
Choo-Choo Charlie. KE 5-3060

**WANTED: Old Toy Trains, any**  
model, most makes, most gauges.  
Choo-Choo Charlie. KE 5-3060

**WANTED: Old Toy Trains, any**  
model, most makes, most gauges.  
Choo-Choo Charlie. KE 5-3060

**WANTED: Old Toy Trains, any**  
model, most makes, most gauges.  
Choo-Choo Charlie. KE 5-3060

**WANTED: Old Toy Trains, any**  
model, most makes, most gauges.  
Choo-Choo Charlie. KE 5-3060

**WANTED: Old Toy Trains, any**  
model, most makes, most gauges.  
Choo-Choo Charlie. KE 5-3060

**WANTED: Old Toy Trains, any**  
model, most makes, most gauges.  
Choo-Choo Charlie. KE 5-3060

**WANTED: Old Toy Trains, any**  
model, most makes, most gauges.  
Choo-Choo Charlie. KE 5-3060

**WANTED: Old Toy Trains, any**  
model, most makes, most gauges.  
Choo-Choo Charlie. KE 5-3060

**WANTED: Old Toy Trains, any**  
model, most makes, most gauges.  
Choo-Choo Charlie. KE 5-3060

**WANTED: Old Toy Trains, any**  
model, most makes, most gauges.  
Choo-Choo Charlie. KE 5-3060

## 736 Household Pets

FREE puppy, black, 3 months. Fox  
Terrier, and Toy Collie, needs  
call, call before 2 P.M. 459-0983

**738 Household Pets**

COCKAPOOS, males two, two  
years old, family pets, love chil-  
dren, all shots, allergy free, sacri-  
fice, best offer, to good home.  
851-2307



**814 Campers And Motorhomes**

WINNEBAGO 1973 24 ft. sleeps 6, twin air, generator, AM-FM stereo. Excellent condition. \$9,900. 464-2733

LUXURY 1977 Mini-motorhome. 23 ft. sleeps 4, shower, toilet, stove, refrigerator, air conditioning. \$12,900. 464-2733

WILDERNESS 1976 travel trailer. 20 ft. self-contained, used 1 year. 478-0978

MINI-MOTOR HOME. 1973. Dodge Engine. 21 foot. clean, loaded. \$7,500 or best offer. 463-5599

VW - 1971, campmobile, sleeps 5, radials, 56,000 miles. \$1,995. 661-6652

DRIFTER - 25 ft. new, travel trailer, sleeps 7, never used, must sell. Bargain Private. 274-0913

**Best Prices Anywhere**

CHAMPION TITAN CONCORD

17, 20, 22, 25, 27 and 31 ft. available. High inventory of new and used MOTORHOMES.

H.W. MOTORHOMES 981-1535

DODGE camper van 1972 sleeps 4. \$2,750. Motorcycle trailer \$125. 477-2359

MIDAS Mini 1976 - 1991, Dodge chassis, air, cruise control, Reese hitch. \$10,000. After 6 P.M. 569-1829

SEPTER Travel trailer 1970. 19 collapsible aluminum, steel belted radials, electric brakes, gas electric refrigerator, oven, range, heater and electric water pump, sleeps 4. 459-0199

FRANKLIN fiberglass camper, 11 ft. sleeps 4, shower, toilet, stove and oven, furnace, refrigerator, TV, antenna. Good condition. \$1,200. Call after 5 P.M. 522-7386

DODGE 1973. Mini Motorhome. excellent condition. Call for details. 981-0143

INTERNATIONAL 1973. Traveler. All built to low, excellent condition. low mileage. Towing package with all heavy duty equipment. Complete power equipment including air, \$2,995. Ask for John after 5 P.M. 453-7531

CAR top tent-camper. excellent condition. \$100. Call after 5:30 P.M. 274-9342

DISCOVERER 1973. excellent condition. cruise control, radio, wiper, generator, self-contained, new tires, sleeps 6. Dodge 413 chassis, well cared for and maintained. Private sale. \$12,500 or best offer. 1133 Puritan Birmingham. From 8 to 5 P.M. weekdays. 362-0370, evenings and weekends. 544-8472

HOMETTE 1975, cement steps, shed, skirting, unfurnished, with appliances. No Down Payment, assume mortgage. Immediate occupancy. Plymouth Hills park, stay or move. Call after 7:00 P.M. 1-849-5785

GMC MOTORHOME 1975 26 ft. low mileage. Call 8 AM. 459-1991

AMERICA'S BEST BUYS IN LUXURY'S QUALITY. WE INVITE YOU TO SEE

NOMAD GOLDEN FALCON HONEY MINI-MOTORHOMES TRAILERS, TRUCK CAMPERS AT LOW SHOWTIME PRICES. SAVE UP TO \$2500

THUNDERBIRD 2455 Plymouth Rd. 538-9122

FOR RENT 1977 Winnebago 26 ft. motorhome. fully equipped. reasonable rates. 453-3375

LITTLE Gem 1963 17 ft. self-contained trailer. sleeps 6, best offer. 352-3240

FOR RENT 26 ft. GMC Motorhome. 356-3326

RENT A 1976 ITASCA 25 Ft. Motorhome. Immediate & summer rentals. 651-5280

DELUXE 8 ft. box cover with three sleeper in cabinets, top storage. CB antenna. \$475. 478-6946

818 Auto Rentals & Leasing

**LEASE**

**Dodge Van-Camper Conversion**

127" wheel base, 4 captains chairs, icebox, bed and table, completely insulated and carpeted. Seating capacity of 10.

**\$199.86** per month plus 4% sales tax & plates

Includes: 318, V8, automatic transmission, sun screen windows, cmmd swivel seats, low mount mirrors, chrome bumpers, front and rear, heavy duty springs, power steering, 610061W.

**ASK FOR BILL BECKER**

"Drive a little, Save a lot"

**CRESTWOOD DODGE**

32850 FORD RD (AT VENOY) 421-5700

816 Auto-Truck Parts & Service

**HAROLD DIETRICH BUICK-OPEL SERVICE SPECIALS**

**GM QUALITY SERVICE/PARTS**

**LUBE & OIL \$4.88** AMERICAN MADE CARS ONLY

**SHOCK ABSORBERS \$5.50 EACH** (plus installation) As long as supply lasts

**FRONT-END ALIGNMENT \$12.50** plus \$5.00 with air conditioning AMERICAN MADE CARS ONLY

**MINOR TUNE-UP \$38.00** new plugs, points, condenser. Set factory specified engine dwell and timing. Adjust carburetor, check PCV valve, air filter, distributor. (Amer. made cars only)

"Keep that great GM feeling with genuine GM parts"

**HAROLD DIETRICH, INC.**

3939 S. Wayne Rd. Wayne 729-2000

**814 Campers And Motorhomes**

COACHMAN 25 ft. 1972, self-contained, 20 ft. awning, low mileage, sharp and clean, sleeps 6, \$3,700. 477-9637

FOR RENT Champion 24ft. Motorhome, sleeps 8, completely self-contained, air and generator. 278-4188

GMC 1975, mini motorhome, for rent, \$175 week 5c mile. 422-2282

MOTORHOME 1975 Winnebago, 23' Very clean, 22,000 miles. All extras \$11,500 or best offer 651-3871

1975 GMC 27' Motorhome for rent. For more information call 425-3315

**816 Auto-Truck Parts & Service**

VW used parts, hoods, fenders and doors, sedans and convertibles. 261-2555

WANTED 1973 74 Nova with front end. Must be in good shape from dash to back. After 6 P.M. 476-8676

ONE new Ford Capitan's chair, swivel base, tan vinyl and cloth. 2001 P.M. 9 P.M. 722-9127

**WHEEL COVERS**

New & used Singles or set Also for Pickups, Vans & Motorhomes.

**SID SAVAGE**

Auto Supply 30254 Ford Rd, Westland West of Middlebelt

PARTS 1969 Chevy Station Wagon. Good front end. After 3 P.M. 624-9494

FOUR or Five new 10x16.5 8 ply mud & snow tires on 8 bolt 7.4 ton wheels, make offer. 322-7946

**820 Autos Wanted**

**Late Model GM Cars**

**WANTED**

Model Year '73 or Newer

**Gage Olds**

Home of the Price Shopper 2170 Woodward Ave 399-3200

**NEEDED IMMEDIATELY**

Sharp low mileage cars and trucks

**SEE OR CALL**

HIGH DOLLAR HANLEY Roger Peck Chev. Farmington 474-0500

**Car For Sale?**

WE WELCOME YOU WITH OPEN WALLET. Because we sell so many, we need good used cars of all kinds. We pay CASH and need your NOW.

**Bob Saks**

478-0500 Farmington

WANTED - late model Ford motor 302 CI. Must see run. 322-0761

VW's WANTED TOP DOLLAR PAID IMMEDIATE CASH

TOM SULLIVAN VOLKSWAGEN OPEN SATURDAY 25400 W 8 Mile 353-8900

**818 Auto Rentals & Leasing**

**LEASE**

**Dodge Van-Camper Conversion**

127" wheel base, 4 captains chairs, icebox, bed and table, completely insulated and carpeted. Seating capacity of 10.

**\$199.86** per month plus 4% sales tax & plates

Includes: 318, V8, automatic transmission, sun screen windows, cmmd swivel seats, low mount mirrors, chrome bumpers, front and rear, heavy duty springs, power steering, 610061W.

**ASK FOR BILL BECKER**

"Drive a little, Save a lot"

**CRESTWOOD DODGE**

32850 FORD RD (AT VENOY) 421-5700

816 Auto-Truck Parts & Service

**HAROLD DIETRICH BUICK-OPEL SERVICE SPECIALS**

**GM QUALITY SERVICE/PARTS**

**LUBE & OIL \$4.88** AMERICAN MADE CARS ONLY

**SHOCK ABSORBERS \$5.50 EACH** (plus installation) As long as supply lasts

**FRONT-END ALIGNMENT \$12.50** plus \$5.00 with air conditioning AMERICAN MADE CARS ONLY

**MINOR TUNE-UP \$38.00** new plugs, points, condenser. Set factory specified engine dwell and timing. Adjust carburetor, check PCV valve, air filter, distributor. (Amer. made cars only)

"Keep that great GM feeling with genuine GM parts"

**HAROLD DIETRICH, INC.**

3939 S. Wayne Rd. Wayne 729-2000

Hours: Mon. & Thurs. 7:30 a.m. to 9 p.m. Rest of the week: 7:30 a.m. to 5 p.m.

**822 Trucks For Sale**

FORD 1/2 TON STAKE TRUCK, 1975, automatic, air conditioning, power steering and brakes, dual wheels, radio, custom cab. \$4,895. Bill Brown Ford. 35000 Plymouth Rd. 421-7000

FORD F-100 SUPER CAB PICKUP, 1975, 6 cylinder, automatic, AM-FM radio, camper shell covers. \$12,295. Bill Brown Ford. 35000 Plymouth Rd. 421-7000

CHEVY SILVERADO STEP-SIDE PICKUP, 1974, 434, automatic, power brakes steering, stereo, radio, air conditioning, stereo tape. Roger Penske Chev. 355-1000

CHEVY SILVERADO PICKUP, 1975, V-8, air conditioning, 6 box, 23,000 miles, one owner. Roger Penske Chev. 355-1000

**823 Vans**

1974 Dodge Custom Van. Automatic, power steering, stereo, captain's chairs, sink, ice box, ice wheels, absolutely like new. \$4,695.

**Hines Park**

LINCOLN-MERCURY 453-2424 425-2444

DODGE Maxi van 1971, automatic, power brakes steering, 8500 Hertz. Fiberglass back & trailer. \$300. 427-5226

FORD 1976, Window van, 8 passenger Club Wagon. Automatic, air, steering and brakes, regular gas. 464-0718

DODGE Royal Sportsman 1973, window, V-8, stick, clean. \$2100 537-7382

BEAUVILLE 1976 1/2 ton loaded 12,000 miles. \$5900

FORD 1976, new motor, new tires, new battery, good condition, \$850 or best offer. 476-2899

DODGE 1976 van, 6 cylinder, stick, A.M. hitch, Tradesman. 100. Must sell. 422-1898

CHEVY BEAUVILLE, 1976, 8 passenger sports van, bronze & tan, automatic, V-8, air, cruise, radio, loaded. Private Owner. GM executive Plymouth. 453-7375

CHEVROLET 1976 Beaville, air, many extras, like new. \$5775. 455-7965

BEAUVILLE Chev. 1976, power, air, 3rd seat, heavy duty suspension, white walls, low mileage. \$5,850. 647-1430

FORD Econoline 100 1972, 6 cylinder, runs well. Call after 5 P.M. 8922. 473-9146

FORD 1975, Chateau, AM-FM stereo, trailer package, 2 ton, power steering, brakes, loaded. \$2,500. 427-5263

**824 Sports And Imported Cars**

FIAT 128 SL, 4 door, 2 door, 4 cylinder, 4 speed, AM radio, 35,000 miles. \$4,295. Tom Holter Ford, Grand River & Orchard Lake Rd. Farmington. 474-1289

FIAT 1974 V8 Dark green, black vinyl top. 24,000 actual miles. Excellent condition. \$2,895. Tyne Sales. 455-5566

DATSUN 280Z, 1975, 4 speed, AM-FM radio, sharp. \$3,295. O'Hara Datsun, 35655 Plymouth Rd. 425-3311

DATSUN 400Z, 1972, 4 speed, air conditioning, AM-FM radio, red, no rust. Like new. \$3,095. O'Hara Datsun, 35655 Plymouth Rd. 425-3311

CORVETTE, 1976, mahogany, Fire-throne (red) interior, loaded. Low miles. 4 speed, brand new tires. \$81,8052

FIAT 1300, 4 door, 4 cylinder, 4 speed, AM-FM radio, 35,000 miles. \$4,295. Tom Holter Ford, Grand River & Orchard Lake Rd. Farmington. 474-1289

BMW 1974, 2002, 30,000 miles, silver. AM-FM, Ziebart. 453-8285

JAGUAR E-type, 1967, 2+2, superior condition. \$3,600. 742-9104

VOLVO 1975, 164-E, every option available, including sun roof, new Michelin tires, 4 door, immaculate condition. Low mileage. \$7,200. Between 8:30 AM & 6:30 PM. 362-0110

DATSUN 1972, 1200cc, coupe, 4 speed, 42,000 miles, rustproofed, best offer. After 6 P.M. 453-9194

**Bob Saks Olds Used Truck Specials**

74 Chev. Custom C20 Pickup. V-8, auto, power steering, power brakes, air, dual tanks, radio, very low mileage. \$3,695

74 Chev. K-5 Blazer. V-8, auto, power steering and brakes, 4 wheel drive, air, K-5 pkg., with power angle and tilt. Snow blade. Winter ready. \$4,800

74 Chev. Custom C20 Pickup. V-8, automatic, power steering, radio, heater, white walls. \$3,695

73 Ford Club Chateau. Club Sport Van 10 passenger, V-8, automatic, power steering, power brakes, radio, heater, white walls, air cond. \$3,495

73 Dodge Sportsman Maxi Window Van. V-8, auto, power steering, power brakes, air conditioning, cruise control, double heater, only 3,000 miles, showroom new. \$6,495

76 GMC Suburban Sierra Grande. 9 passenger, loaded, showroom new. \$6,495

**Bob Saks Olds**

Grand River at Drake 478-0500

EL CAMINO 1976, power steering, brakes, 400 cu in. air. \$4,500. 689-0204

CHEVY 1973 1/2 ton pickup. 307 V-8 engine. standard transmission. AM radio, 32,000 miles. \$1,650. Week days, call after 6 P.M. 522-4822

CHEVY 1976, 1/2 ton, 307 V-8 engine. standard transmission. AM radio, 32,000 miles. \$1,650. Week days, call after 6 P.M. 522-4822

CHEVY 1971 C-10 250 engine, 3 speed. \$975. 425-3053

FORD 1976 F-150, 4 wheel drive pickup, loaded, 16,000 miles. \$5,875. 278-0420

CHEVY 1971 C-10 250 engine, 3 speed. \$975. 425-3053

**822 Trucks For Sale**

FORD 1/2 TON STAKE TRUCK, 1975, automatic, air conditioning, power steering and brakes, dual wheels, radio, custom cab. \$4,895. Bill Brown Ford. 35000 Plymouth Rd. 421-7000

FORD F-100 SUPER CAB PICKUP, 1975, 6 cylinder, automatic, AM-FM radio, camper shell covers. \$12,295. Bill Brown Ford. 35000 Plymouth Rd. 421-7000

CHEVY SILVERADO STEP-SIDE PICKUP, 1974, 434, automatic, power brakes steering, stereo, radio, air conditioning, stereo tape. Roger Penske Chev. 355-1000

CHEVY SILVERADO PICKUP, 1975, V-8, air conditioning, 6 box, 23,000 miles, one owner. Roger Penske Chev. 355-1000

**823 Vans**

1974 Dodge Custom Van. Automatic, power steering, stereo, captain's chairs, sink, ice box, ice wheels, absolutely like new. \$4,695.

**Hines Park**

LINCOLN-MERCURY 453-2424 425-2444

DODGE Maxi van 1971, automatic, power brakes steering, 8500 Hertz. Fiberglass back & trailer. \$300. 427-5226

FORD 1976, Window van, 8 passenger Club Wagon. Automatic, air, steering and brakes, regular gas. 464-0718

DODGE Royal Sportsman 1973, window, V-8, stick, clean. \$2100 537-7382

BEAUVILLE 1976 1/2 ton loaded 12,000 miles. \$5900

FORD 1976, new motor, new tires, new battery, good condition, \$850 or best offer. 476-2899

DODGE 1976 van, 6 cylinder, stick, A.M. hitch, Tradesman. 100. Must sell. 422-1898

CHEVY BEAUVILLE, 1976, 8 passenger sports van, bronze & tan, automatic, V-8, air, cruise, radio, loaded. Private Owner. GM executive Plymouth. 453-7375

CHEVROLET 1976 Beaville, air, many extras, like new. \$5775. 455-7965

BEAUVILLE Chev. 1976, power, air, 3rd seat, heavy duty suspension, white walls, low mileage. \$5,850. 647-1430

FORD Econoline 100 1972, 6 cylinder, runs well. Call after 5 P.M. 8922. 473-9146

FORD 1975, Chateau, AM-FM stereo, trailer package, 2 ton, power steering, brakes, loaded. \$2,500. 427-5263

**824 Sports And Imported Cars**

FIAT 128 SL, 4 door, 2 door, 4 cylinder, 4 speed, AM radio, 35,000 miles. \$4,295. Tom Holter Ford, Grand River & Orchard Lake Rd. Farmington. 474-1289

FIAT 1974 V8 Dark green, black vinyl top. 24,000 actual miles. Excellent condition. \$2,895. Tyne Sales. 455-5566

DATSUN 280Z, 1975, 4 speed, AM-FM radio, sharp. \$3,295. O'Hara Datsun, 35655 Plymouth Rd. 425-3311

DATSUN 400Z, 1972, 4 speed, air conditioning, AM-FM radio, red, no rust. Like new. \$3,095. O'Hara Datsun, 35655 Plymouth Rd. 425-3311

CORVETTE, 1976, mahogany, Fire-throne (red) interior, loaded. Low miles. 4 speed, brand new tires. \$81,8052

FIAT 1300, 4 door, 4 cylinder, 4 speed, AM-FM radio, 35,000 miles. \$4,295. Tom Holter Ford, Grand River & Orchard Lake Rd. Farmington. 474-1289

BMW 1974, 2002, 30,000 miles, silver. AM-FM, Ziebart. 453-8285

JAGUAR E-type, 1967, 2+2, superior condition. \$3,600. 742-9104

VOLVO 1975, 164-E, every option available, including sun roof, new Michelin tires, 4 door, immaculate condition. Low mileage. \$7,200. Between 8:30 AM & 6:30 PM. 362-0110

DATSUN 1972, 1200cc, coupe, 4 speed, 42,000 miles, rustproofed, best offer. After 6 P.M. 453-9194

**Bob Saks Olds Used Truck Specials**

74 Chev. Custom C20 Pickup. V-8, auto, power steering, power brakes, air, dual tanks, radio, very low mileage. \$3,695

74 Chev. K-5 Blazer. V-8, auto, power steering and brakes, 4 wheel drive, air, K-5 pkg., with power angle and tilt. Snow blade. Winter ready. \$4,800

74 Chev. Custom C20 Pickup. V-8, automatic, power steering, radio, heater, white walls. \$3,695

73 Ford Club Chateau. Club Sport Van 10 passenger, V-8, automatic, power steering, power brakes, radio, heater, white walls, air cond. \$3,495

73 Dodge Sportsman Maxi Window Van. V-8, auto, power steering, power brakes, air conditioning, cruise control, double heater, only 3,000 miles, showroom new. \$6,495

76 GMC Suburban Sierra Grande. 9 passenger, loaded, showroom new. \$6,495

**Bob Saks Olds**

Grand River at Drake 478-0500

EL CAMINO 1976, power steering, brakes, 400 cu in. air. \$4,500. 689-0204

CHEVY 1973 1/2 ton pickup. 307 V-8 engine. standard transmission. AM radio, 32,000 miles. \$1,650. Week days, call after 6 P.M. 522-4822







<b>866 Ford</b> ELITE 1973, power, air, stereo, V. roof, electric rear window, others. Priced to sell. 421-4537 STATION WAGON, 1972, Power steering, brakes, Radio, air, automatic V-8. Good condition. Trailer Pkg. 464-0770 LTD. 1977, 4 door, loaded, 6000 actual miles, must sacrifice. \$6,800 453-4185 PINTO, 1974, Squire wagon, AM-FM stereo, electric defroster, luggage rack, radials, excellent condition. 981-2226 GRAN TORINO Wagon 1973, Power steering, power brakes, air, radio, low mileage, good condition. 11895 626-4478 GRAN TORINO, 1972, power steering, air, AM-FM, magnum 500 wheels. Sharp. \$11,750 or best offer. 261-0323 LTD. 1971, Power steering, brakes, radio, air. Good condition. Son going away to college, must sell. \$995 or best offer. 968-2113 968-2625 FORD 1974, Wagon LTD 1973, green, 10 passenger, air, power steering, power brakes, AM-FM stereo, cloth interior, exceptional condition. Other extras, new tires. \$2,650 453-8455 LTD 1973 Country Squire, loaded, excellent condition. 261-0835 LTD 1969 Squire, 10 passenger, 66,000 miles, power brakes, steering, new spare, good condition. 968-2625 GALAXY, 1971, 4 door, hardtop, small 8, Automatic, power steering, brakes, Looks & runs good. Asking \$450. Tyne Sales. 455-5566 MAVERICK, 1974, 6 Automatic, Blue, black vinyl top, Sharp. \$1,295 Tyne Sales. 455-5566 MUSTANG GRANDE, 1972, Cop, perline, black vinyl top, Power steering, brakes, automatic. New spare Tyne Sales. 455-5566 FORD 1973, LTD landau, 4 door, loaded and beautiful. \$4,075 421-3433 PINTO 1973, automatic, \$899. Jean Pontiac. 453-2500 ELITES, 1976, Professionally maintained from our Rental Fleet. \$4,295. Call HERZ, 10AM-5PM Mon & Fri, till 9PM. 526-3100 GRANADAS, 1976 - Professionally maintained from our Rental Fleet. \$3,795. Call HERZ, 10AM-5PM Mon & Fri, till 9PM. 526-3100 <b>868 Imperial</b> IMPERIAL LeBaron, 1973, 4 door, triple white, all power, tilt wheel, cruise control. Must see to appreciate. Crestwood Dodge. 328-50 Ford Rd. 421-5790 <b>870 Jeeps &amp; Other 4 Wheel Drive</b> 1976 BLAZER CHEYENNE 4 WHEEL DRIVE Automatic transmission, power steering and brakes, factory air, AM-FM stereo tape, black. Beautiful. \$6,295 LEO CALHOUN FORD 41001 Plymouth Rd. 453-1327	<b>870 Jeeps &amp; Other 4 Wheel Drive</b> FORD BRONCO, 1973, 4 wheel drive. \$3,195. Bill Brown Ford. 35000 Plymouth Rd. 421-7000 SCOUT II, 1973, 4x4, 6 cylinder, automatic, air, new muffler and tail pipe, new snow tires. \$2,850 or best offer. 455-9381 SCOUT 1970, 4-wheel drive, 3 speed manual transmission, excellent condition, must sell. 449-2320 WHY Does Dave Hofmann sell more Jeeps than anyone at Village AMC? Jeep 1974, low mileage. Renegade with hardtop, am-fm, more. \$3,995. Call Dave at 646-3900 626-4478 FORD 1976, 4 wheel drive, F-250 heavy duty suspension, power steering, 4 speed, low miles, many extras. \$5,500 651-3481 FORD 1976 F-150 4-wheel drive, pickup, loaded, low miles. \$4,700 453-8738 <b>872 Lincoln</b> MARK IV, 1973, dark cinnamon fire, white leather interior, full power, stereo, cruise control. \$4,695. Tom Holzer Ford, Grand River & Orchard Lake Rd. Farmington. 474-1289 CONTINENTAL, 1973, 2 door, hardtop, dark blue with white roof, full power, stereo, low miles, sharp. \$3,550. Tom Holzer Ford, Grand River & Orchard Lake Rd. 474-1289 MARK IV, 1973, 33,000 miles, loaded, excellent condition. White with burgundy interior. \$4,800 937-3494 MARK V, 1977, less than 3000 miles, like new, many extras. \$11,000. After 6PM. 333-1313. Days. 642-0010 1975 MARK V Loaded, 16,000 miles, spare never used. TRY IT YOU'LL LIKE IT! <b>Hines Park</b> LINCOLN-MERCURY 453-2424 425-2444 CONTINENTAL, 1973, 4 door, full power, speed control, rear defroster, air conditioning. \$2,800 427-7229 TOWN Car, 1971, good condition, fully equipped. \$6,000. \$1,200 476-0877 CONTINENTAL, 1973, 4 door, hardtop, full, 1 owner, rides like new, loaded, best offer. 322-3150 CONTINENTAL, 1976, 8 months old, impressive elegance in white and gold, loaded with luxury extras. Status plus. 937-2300 <b>874 Mercury</b> COUGAR 1974 XR7, AM-FM stereo, air, rear defroster, rally wheels, radials, full power. \$3,350 682-1130 COUGAR 1969, Good condition, power steering and brakes. Automatic, call after 5 PM. 335-4942 MONTEREY, 1973 Custom 4 door, 21,000 miles. Excellent condition. 464-7663 MONARCH 1975, automatic power steering, brakes, 302 engine, vinyl roof. 4 door. \$2,950. After 3PM. 322-1215 COMET 1966, automatic, stereo, 225 477-3816 MERCURY Monterey 1972, 4 door, power steering, power brakes, air conditioning, vinyl top. \$850 453-4380	<b>874 Mercury</b> MONTEREY, 1968, good running condition, good for parts or transportation. \$250 538-2585 COUGAR 1975 XR7, Silver, burgundy interior, air, stereo, Radials, private. 28,000 miles. \$4,100. 464-2593 COUGAR XR7 1974, air, full power, loaded, 1 owner, low miles, excellent condition. \$3,275 682-2313 1976 MONTEGO 2 door, hardtop, automatic, power steering and brakes, loaded with black vinyl top, 9,000 miles. \$3,690 <b>Hines Park</b> LINCOLN-MERCURY 453-2424 425-2444 COUGAR 1974 XR7, air, AM-FM stereo, velour interior. 400 V-8. More. Excellent condition. 425-8140 COUGAR 1972, air, stereo, power steering, brakes, vinyl top, rear defroster. \$1,500. Evenings. 868-8888, days, ext. 249. 355-4300 COLONY Park station wagon, 1974, power steering, power brakes, power windows, excellent condition. 28,000 miles, needs tires. \$3,200 477-4609 MONTEGO station wagon 1973, 68,000 miles, new tires, no rust, perfect condition. Like new. \$2,500 425-5259 MARAUDER 1970, full power, air, fair condition. \$275 261-6173 MERCURY 1972, Marquis Brougham, 2 door, loaded, very good condition, reasonable. 474-0389 MARQUIS BROUGHAM 1974, 2 door, fully loaded, excellent condition. \$2,995 478-6988 MERCURY 1973, Colony Park 8 passenger wagon, full power, excellent condition. \$2,395. After 1 PM. 453-4396 COUGAR 1975 XR7, silver, air, stereo, buckets, much more. 18,000 miles. \$4,500. After 5 PM. 425-9888 BOBCAT MPV wagon, 1976, air, AM-FM, deluxe interior, radials, rear defroster, rustproofed. \$3,395 525-2628 COUGAR 1974 XR7, triple green, AM-FM stereo, air, rear window defroster, steel belted radials, mag wheels, excellent condition. \$3,500 427-5338 COUGAR 1971, XR7 convertible, Power steering, brakes, windows. Air. 35,000 miles, excellent condition. \$2,300. After 5 PM. 421-0326 CAPRI 2,000, 1972, very good condition. 4 speed, AM-FM stereo 8 track, \$1,150. From 9:30 to 4 PM. 557-2329 MONTEGO 1974, vinyl roof, air, power steering, power brakes. \$1,900. Call after 5 PM. 476-2442 MONTEGO 1973, air, low mileage, good condition. \$1,995. Call after 5:30 PM. 354-1357 <b>874 Mercury</b> COUGAR 1974 XR7, vinyl roof, air, power steering, power brakes. \$1,900. Call after 5 PM. 476-2442 MONTEGO 1973, air, low mileage, good condition. \$1,995. Call after 5:30 PM. 354-1357 TORONADO 1974, (front wheel drive) 25,000 miles, all power, electric, air, 4 speaker stereo, air shocks, and all options. A deluxe car. - excellent condition. \$3,800 724-1716 CUTLASS 1971 Supreme 4 door, hardtop, air, Power steering, brakes, Vinyl top, extra clean. \$1,500 626-8326	<b>876 Oldsmobile</b> TORONADO, 1974, full power, loaded, \$3,050. 646-0086 <b>BEFORE YOU BUY SEE SUBURBAN OLDS</b> For Metropolitan Detroit's Largest Inventory of 1975 and 1976 Oldsmobiles. Troy Motor Mall Birmingham-Bloomfield Hills 643-0070 <b>876 Oldsmobile</b> CUTLASS 1974, 2 door, lots of extras, 31,000 miles, excellent condition. \$3,100 474-0023 CUTLASS Supreme 1976, 11,000 miles, landau roof, power steering, brakes, automatic, air, am-fm, superior condition, best offer. 348-2477 DELTA, 1972, 88, 4 door, hardtop, power, air, excellent condition. \$1,845. Must sell. 422-2173 OLDS 1974, Delta 88 Royale, 2 door, hardtop, air, power steering, power brakes, stereo, cruise control, tilt wheel, power locks, rear defogger. \$2,800. 807-2300, evenings. 421-0092 OLDSMOBILE, 98 1976, Luxury sedan, full power, 17,000 miles, cruise control, lime green. \$4,200 427-6918 CUTLASS, 1974, Supreme, Power steering, brakes, air conditioning, Stereo, excellent condition. Call after 6 PM. 332-5286 OLDS Cutlass Salon, 1976, loaded with accessories. 5,000 miles. Like new. \$5,100 or best offer. 421-2782 TORONADO 1972, dark blue, white vinyl top. Has everything. Excellent condition inside and outside. Outstanding, beautiful automobile. \$1,950. At 2921 Highmeadow Rd., Farmington Hills near 13 - Middlebelt. 335-7006 CUTLASS 1974, power steering, power brakes, air, \$2,700. 474-3535 VISTA Cruiser, 1976, 3 seat wagon, loaded, some body work. \$1,100. 274-8127 DELTA 88, 1969, 455 engine, power steering, Reese trailer hitch, undercoated. \$550 356-0686 CUTLASS, 1973, 4 door, air, power steering, brakes, new radials, clean. \$2,175. After 3:30 PM. 349-7133 OLDS 88, 1971, 2 door, air, excellent condition. \$1,200 455-9184 OLDS, 1973, 2 door, 88, air, full power, automatic, 1 owner, low mileage, perfect shape. \$2,200. After 5:30 PM. 349-3713 CUTLASS Supreme 1976, low mileage, like new, 350V8, power steering, brakes, air, posi-traction, am-fm, Ziebart and more. \$4,500. 645-5649 <b>876 Oldsmobile</b> OLDS 98, 1972, 4 door sedan, loaded, excellent condition. \$1,800 537-5375 CUTLASS, 1976 Brougham Landau, Air, cruise, power, AM-FM stereo. \$5,100 or best offer. 349-8317 TORONADO - 1971, Power steering, brakes, windows, seats. Air. AM-FM 8 track stereo, new tires, good condition. \$900 or best offer. Must sell. 728-1555 OLDS 98, Luxury Sedan, 1974, all power, air, AM-FM, new steel radials, low mileage. \$3,500 851-1528 CUTLASS SALON 1974, Power steering, brakes, power windows, air, radio, radials, navy with white landau top, blue corduroy interior. 17,000 miles. 968-0384 OLDS 88 Custom, 1971, Air, excellent condition. 382-5338 DELTA 88, 1974, Royale, 350 engine, 4 door, air, power brakes, steering, tinted windshield, blue with blue interior, vinyl top, excellent condition. \$2,850 476-1038 DELTA 88 Royale, 1974, 4 door, hardtop, air, all power, \$2,400. Owner. 476-7583 TORONADO 1974, (front wheel drive) 25,000 miles, all power, electric, air, 4 speaker stereo, air shocks, and all options. A deluxe car. - excellent condition. \$3,800 724-1716 CUTLASS 1971 Supreme 4 door, hardtop, air, Power steering, brakes, Vinyl top, extra clean. \$1,500 626-8326	<b>876 Oldsmobile</b> OLDS 98, 1969, all power, \$400. 689-8545 VISTA CRUISER, 1971, Power steering, brakes, 3 seater, very clean, 1 owner. \$775 851-8009 CUTLASS SUPREME, 1974, 51,000 miles, A-1 condition, air, power sports console. \$2,850 681-9036 OLDS 1969 Delta 88 Royale, Reliable transportation, original owner. Call after 6 pm. 642-2784 REGENCY 1975, excellent condition, loaded. \$4,950 851-1217 OLDS, 1976, 88 Royale, loaded, excellent condition. 855-1280 <b>878 Plymouth</b> SUBURBAN, 1973 station wagon, full power, AM-FM, new radials. \$1,250. Days. 332-0168. Evenings. 451-3974 Payroll Deduction & Rebates available to all Chrysler Corp. Employees. <b>ROLLIE BARRETT</b> 30777 Plymouth Rd. 525-5000 SPORTS WAGON, 1971, air, power steering, power brakes, new tires. Best offer. Evenings, call 425-2245 VALIANT 1971 Scamp, power steering, brakes, am-fm, good condition. \$650. Days. 414-4016. Even. 689-2157 DUSTER 1974, 23,000 miles, 6 cylinder, automatic, good condition. \$1,400 455-7106 DUSTER 1970, automatic, power steering, 42,000 miles, good condition. \$725. S. Lyon. 437-3850 VOLARE, 1976, V-8 automatic, power steering, low, low miles. Only \$4,995. Town & Country Dodge, Grand River & Orchard Lake Rd., Farmington. 474-6668 VOLARE, 1976, 4 door, 6 automatic, power steering, factory air, radio, real sharp blue car with good white wall tires. \$3,995. 2 year warranty. Colony Chrysler Plymouth 111 Ann Arbor Rd. 453-2255 FURY 1972, green 9 passenger wagon, loaded, some body work needed. \$1,100 274-8127 VISTA CRUISER 1976, Power brakes and steering, air, posi, AM-FM, luggage rack. \$5,000. Must sell. 525-6595 CUTLASS 1975, Supreme Wagon, 2 seat, air, power, cruise control, AM radio. \$3,450 689-1289 OLDS 1973 custom cruise, 6 passenger, power steering, brakes, air conditioning, luggage rack, radials. 23,000 miles, very good condition, asking \$2,700. 455-4552 CUTLASS 1970, burgundy white top/white buckets, power & air. \$1,150 455-9285	<b>878 Plymouth</b> FURY 1972, Sport Suburban, 9 passenger wagon, excellent condition. Runs good, air, power steering, brakes, luggage rack, must sell. 458-1244 ROAD RUNNER, 1973, 440 4 speed. Posi. Disc brakes, buckets, full instruments. \$1,900 328-7385 VALIANT, 1968, air, 2 door, automatic, radial tires, new spare. \$525. Good condition. 455-1289 PLYMOUTH TRAIL DUSTER, 1975 V-8, power steering, AM-FM mag wheels, no reasonable offer refused. Tel-12 Dodge. 354-6600 PLYMOUTH GTX, 1971, automatic, console, power steering and brakes, air conditioning, triple black. Priced to sell. 440 Tel-12 Dodge. 354-6600 PLYMOUTH BARRACUDA, 1973, Automatic, power, red and white vinyl roof, show room new. Crestwood Dodge. 328-50 Ford Rd. 421-5790 DUSTER 1973, 6 automatic, power steering, extras. \$1,150 255-4654 FURY III, 1973, 4-door, equipped with air & power. \$1,950. Call After 5:30 PM. 626-2122 VALIANT 1968, 6 cylinder, new tires, good running condition, reasonable. 651-3916 VENTURA 1976, 6 cylinder, 2 door, vinyl top, excellent transportation. 10,500 miles. \$3,150 459-8398 SCAMP 1973, hardtop, automatic, slant 6, power steering, air, clean. \$1,750 or best offer. 421-4974
---	--	--	---	---	---



# CENTURY

\$94.81

48 MONTHS  
\$500 DOWN  
CASH OR TRADE

80 TO CHOOSE

MANY EQUIPPED WITH:

AUTOMATIC  
V-6 ENGINE  
POWER STEERING  
LANDAU TOP  
AM/FM

NOW  
\$4170.00

\*CASH PRICE \$4,170.00. TAX LESS \$500.00 TOTAL PAYMENTS 4,550.88 APR. 10.97

STELLA BUICK-OPEL

25330 GRAND RIVER  
BETWEEN 7 MILE & BEECH

531-2500

## ACTION OLDS

## VALUE RATED USED CARS

<b>1970 OLDS DELTA 88</b> 2 door, hardtop, automatic, full power, factory air conditioning. Excellent transportation. \$995	<b>1974 CHEVY CAPRICE CLASSIC</b> 2 door, V-8, automatic, full power, factory air, am/fm stereo, vinyl top. New car trade. Sharp. \$3,295
<b>1974 GREMLIN X</b> 6 cylinder, automatic, full power, air, new car trade. low mileage. \$2,195	<b>1974 MONTE CARLO</b> V-8, automatic, full power, factory air conditioning, new car trade. \$3,695
<b>1973 OLDS CUTLASS SUPREME</b> 2 door, hardtop, full power, factory air, low mileage. New car trade. \$2,995	<b>76 OLDS CUTLASS SUPREME</b> 2 door, hardtop, 8 cylinder, automatic, full power, air. Sharp. New car trade. \$4,795

33850 Plymouth Rd. Livonia

One block west of Farmington Rd.)

261-6900

My Uncle Lou Says:

"Switch to La Riche... And Save PLENTY!"



<b>1974 FORD COUNTRY SEDAN WAGON</b> Air conditioned, immaculate condition. \$1,895	<b>1976 CHEVY BEAUVILLE SPORT VAN</b> Air conditioned, am/fm cruise spoon, sharp! \$6,895
<b>1976 MERCURY MONARCH</b> Automatic, power steering, excellent buy. \$3,495	<b>1976 CAPRICE</b> Loaded, 7,000 miles, factory warranty. \$4,888
<b>1973 CHEVY IMPALA WAGON</b> Air conditioned, low mileage. \$2,388	<b>1973 CHEVY LUV TRUCK</b> Box cover. \$1,875
<b>1974 VEGA</b> Automatic, orange metallic, low mileage. \$1,777	<b>1975 CAPRICE ESTATE WAGON</b> Air conditioned, 9 passenger, sale price. \$2,995

MOST CARS CARRY OUR LIMITED 1 YEAR WARRANTY IN WRITING

Home of Lovable Louie

## LOU LARICHE CHEVROLET

40875 Plymouth Rd., Plymouth (Across from Burroughs)

PHONE 453-4600

## BOB SAKS OLDSMOBILE

BUY A USED CAR WITH CONFIDENCE!

125 USED CARS TO CHOOSE FROM

<b>1976 OLDS REGENCY</b> Automatic, all loaded with full power, tilt wheel, cruise control, AM/FM stereo, rear window defroster, vinyl roof, air conditioning. \$3,695	<b>1976 CHEVETTE DELUXE</b> 2 door, automatic, air conditioning, radio, heater, white walls. \$2,795
<b>1974 TORONADO BROUGHAM</b> Automatic, all power, tilt wheel, cruise control, stereo, rear window defroster, air, padded vinyl roof, showroom new. \$3,695	<b>1974 OLDS VISTA CRUISER WAGON</b> V-8, automatic, power steering, power brakes, radio, heater, white walls, air, sharp! \$3,695
<b>1972 COUGAR SPORTS COUPE</b> 2 door, hardtop, V-8, automatic, power steering, power brakes, factory air conditioning, bucket seats, console, radio, heater, white walls, very low mileage, showroom new! \$2,495	<b>1975 BUICK ELECTRA 225</b> Loaded, 4 door sedan, low miles, showroom new. \$5,295
<b>1974 BUICK REGAL CENTURY SPORT COUPE</b> V-8, automatic, power steering, power brakes, radio, heater, white walls, vinyl roof, factory air, low mileage, winter ready! \$3,295	<b>1973 CAMARO SPORTS COUPE</b> V-8, automatic, power steering, power brakes, sports console, bucket seats, radio, heater, white walls, vinyl roof. \$2,995
<b>1974 CHEVY MONTE CARLO</b> Landau, V-8, automatic, power steering, power brakes, air conditioning, AM/FM radio, vinyl roof, tinted glass, low mileage, immaculate. \$3,695	<b>1975 FORD GRAN TORINO</b> 4 door V-8, automatic, power steering, power brakes, factory air, vinyl roof, AM/FM, heater, white walls, low mileage, showroom new. \$2,995
<b>1975 OLDS 98 REGENCY</b> Last of the big cars. Fully factory loaded, very low miles, showroom new. \$5,595	<b>1976 CORVETTE T-COUPÉ</b> Air, AM/FM, power windows, power steering and power, brakes, steel belted radials, showroom new with very low mileage! \$8,395
<b>1975 OLDS TORONADO BROUGHAM</b> Completely loaded, very low miles, extra sharp, padded vinyl roof, AM-FM stereo. \$4,895	<b>1975 CAMARO SPORTS COUPE</b> V-8, automatic, power steering, power brakes, bucket seats, console, vinyl roof, factory air, radio, heater, white walls. \$4,295
<b>76 ROYAL OLDS 88</b> 4 door, hardtop, V-8, automatic, power steering, power brakes, AM/FM stereo, heater, white walls, rear window defroster, vinyl roof. \$4,995	<b>1975 CHEVROLET MONTE CARLO SPORTS COUPE</b> V-8, automatic, power steering, power brakes, AM/FM radio, rear window defroster, vinyl roof, low mileage, showroom new! \$4,295
<b>1973 OLDS 88</b> 2 door, hardtop, V-8, automatic, power steering, power brakes, air conditioning, vinyl roof, radio, heater, white walls, low mileage, sharp! \$2,595	<b>1973 CHEVY IMPALA CUSTOM COUPE</b> V-8, automatic, power steering, power brakes, air conditioning, tinted glass, vinyl roof, AM/FM, heater, white walls, low mileage, showroom new. \$2,495
<b>1976 CUTLASS SUPREME SPORTS COUPE</b> 350 V-8, automatic, power steering, power brakes, air conditioning, AM/FM radio, heater, white walls, tinted glass, low mileage. \$4,895	

\*ASK ABOUT OUR 100% 12 MO.-12,000 MILE USED CAR POWER WARRANTY\*

AT GRAND RIVER AND DRAKE 478-0500 JUST 2 MILES WEST OF FARMINGTON

# LEO CALHOUN'S SPRING SALE IS

# BLOWING BARGAINS YOUR WAY

# ALL 1977 CARS TRUCKS AND VANS ARE PRICED TO MOVE OUT!!

ATTENTION!! UP TO \$300 REBATE TO ALL U.A.W. HOURLY

Employees and Retirees with purchase of any new 1977 Car, light truck or van.

# LEO CALHOUN

453-1100 41001 PLYMOUTH RD.

"Where Customers Bring Their Friends"

OPEN Monday & Thursday Til 9 p.m.

NOBODY IN THE WORLD SELLS MORE AMERICAN MOTORS CARS THAN GREENFIELD AMC/JEEP

## GREENFIELD AMC/JEEP

THE AMERICAN MOTORS KING SAYS: "I don't care where you've been or what you've been offered on any car - don't sign any order with any dealer until you see our deal!"

13600 GREENFIELD AT SCHOOLCRAFT 837-8200

BUY DIRECT AND SAVE



The Toughest 4-Letter Word on Wheels

## JEEP

Joins the Toughest Competition in the World



884 Volkswagen

VW, 1971, Super Beetle  
condition, excellent

VW Super Beetle. 1972. Yellow  
black interior. Sharp. \$j. 350. Tyn  
Sales  
455-5566

VW'S WANTED

TOP DOLLAR PAID  
IMMEDIATE CASH  
50 USED CARS IN STOCK  
FROM \$295  
TOM SULLIVAN  
VOLKSWAGEN

OPEN SATURDAY  
25400 W 8Mile 353-6900

# E'LL T YOU

**TELEGRAPH NEAR 12 MILE ACROSS FROM TEL-12 MALL**



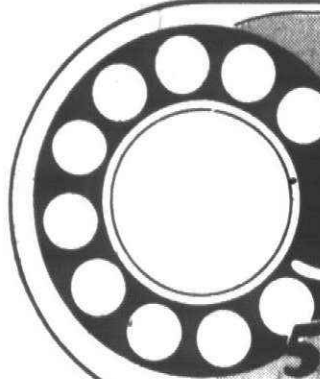

522-0900

Thursday, March 24, 1977

312 Livonia

WE'VE CHANGED  
OUR NUMBER

It's New  
It's 533-8100  
As of March 27th  
Jerry F. Edwards  
& Assoc.  
Real Estate

LIVONIA  
A large family home featuring a  
king size kitchen, h.s. and h.c. closets  
in all the bedrooms, carpeting  
throughout, partly finished basement,  
extra bonus An all brick 2 car  
garage. Asking \$46,900

chamberlain

721-8400

VERY CLEAN

Tastefully decorated, 3 bedroom  
brick ranch, 1 1/2 baths, dining & 2  
car garage. Built-in dishwasher,  
large window air conditioner. Tiled  
basement, patio, grill, washer &  
dryer. Roadside Meadows. \$36,500.  
Appointment only. Owner 261-5799

LIVONIA  
Double wing colonial, prestigious 3  
bedroom, 2 story brick home. Feat-  
uring, first floor utility room, 17 1/2  
x 12 1/2 master bedroom, family  
room plus den, natural fireplace in  
family room, patio, attached 2 car  
garage and full basement. Backs  
up to Idole Wilde Golf Course.  
\$69,900

chamberlain

721-8400

LIVONIA  
Good assumption at 6 1/2% 3 bed  
rooms, newly decorated kitchen  
drapes, carpet, hardwood floors.  
Clarensville schools, shop Livonia  
Mall. All for \$22,500

chamberlain

476-9100

LEVAN 6 Mile area, 4 bedroom  
colonial, 2 1/2 baths, formal dining  
room, 1st floor laundry. \$64,715

SHARP &  
CLEAN

Located on lovely landscaped  
corner lot, this spacious 3  
bedroom tri-level. Nicely car-  
peted throughout, 1 1/2 baths,  
large family room, central  
air, and a 2 car garage.  
Priced right \$44,900

HARRY S

WOLFE

COMPANY

33235 Seven Mile 427-0733

HOT NEW  
LISTING

Immediate occupancy. Brand  
new carpeting in this quality  
3 bedroom brick ranch home.  
Featuring a large living room  
and dining ell, family room  
and natural fireplace, 2 full  
baths, full basement, patio  
and more. Priced for a quick  
sale at \$42,500

HARRY S

WOLFE

COMPANY

33235 Seven Mile 427-0733

OVER 1/2 ACRE

Enormous 3 bedroom brick quad,  
1 1/2 baths, country kitchen with  
downfall, family room, carpeting  
throughout, tiled basement, attached 2  
car garage. \$54,900

Castelli

525-7900

312 Livonia

AUTOMOTIVE

850 Autos for Sale

852 Antique Cars

854 American Motors

856 Buick

858 Cadillac

860 Chevrolet

862 Chrysler

864 Dodge

866 Ford

870 Jeep

872 Lincoln

874 Mercury

876 Oldsmobile

878 Plymouth

880 Pontiac

882 Sports &  
Imported Cars

884 Thunderbird

886 Volkswagen

888 Auto-Truck

890 Parts & Service

892 Auto Rentals &  
Leasing

894

896

898

900

902

904

906

908

910

912

914

916

918

920

922

924

926

928

930

932

934

936

938

940

942

944

946

948

950

952

954

956

958

960

962

964

966

968

970

972

974

976

978

980

982

984

986

988

990

992

994

996

998

1000

1002

1004

1006

1008

1010

1012

1014

1016

1018

1020

1022

1024

1026

1028

1030

1032

1034

1036

1038

1040

1042

1044

1046

1048

1050

1052

1054

1056

1058

1060

1062

1064

1066

1068

1070

1072

1074

1076

1078

1080

1082

1084

1086

1088

1090

1092

1094

1096

1098

1100

1102

1104

1106

1108

1110

1112

1114

1116

1118

1120

1122

1124

1126

1128

1130

1132

1134

1136

1138

1140

1142

1144

1146

1148

1150

1152

1154

1156

1158

1160

1162

1164

1166

1168

1170

1172

1174

1176

1178

1180

1182

1184

1186

1188

1190

1192

1194

1196

1198

1200

1202

1204

1206

1208

1210

1212

1214

1216

1218

1220

1222

1224

1226

1228

1230

1232

1234

1236

1238

1240

1242

1244

1246

1248

1250

1252

1254

1256

1258

1260

1262

1264

1266

1268

1270

1272

1274

1276

1278

1280

1282

1284

1286

1288

1290

1292

1294

1296

1298

1300

1302

1304

1306

1308

1310

1312

1314

1316

1318

1320

1322

1324

1326

1328

1330

1332

1334

1336

1338

1340

1342

1344

1346

1348

1350

1352

1354

1356

1358

1360

1362

1364

1366

1368

1370

1372

1374

1376

1378

1380

1382

1384

1386

1388

1390

1392

1394

1396

1398

1400



**312 Livonia**  
BY OWNER, very clean, nicely decorated, 3 bedroom brick ranch, country kitchen, finished basement, garage, treed lot. \$35,500. After 8:30 call 261-2183.

**THREE** bedroom brick ranch, 3 car attached garage, large family room, finished basement, 2 1/2 baths, 1600 sq ft. 5 Mile-Newburgh. \$54,900. 464-1048.

**312 Livonia**  
By owner, Middlebelt-W. Chicago area, 3 bedroom brick ranch, 2 1/2 car garage, modern kitchen, built-ins, like new carpeting throughout, drapes, 1 1/2 baths, finished basement, large patio with gas grill, \$36,900. 427-4067.

**SHARP** 3 bedroom brick ranch, 1 1/2 car garage, 1 1/2 baths, finished basement. \$33,900. 322-1988.

**J. L. HUDSON**  
REAL ESTATE

THIS HOUSE IS "X" RATED!!  
"X" being for excellent and exceptional. This home is certainly all of that. Brick home features four bedrooms plus complete apartment. Beautiful 44x30 Recreation Room with wet bar and stone fireplace. 2 1/2 baths, four car garage. All large rooms. Another "X" Rated feature is all this is on 2 lovely acres of land in Salem Two. \$82,500.

**IMMEDIATE OCCUPANCY**  
LAND CONTRACT TERMS AVAILABLE! Exceptional 3 bedroom brick ranch located in Redford Township. Dining room, large living room with fireplace, 1 1/2 baths, large kitchen, carpeting thru out, recreation room in basement with fireplace, 1 1/2 car garage, fenced yard. A really fine home with lots of living space. \$44,900.

**CONVENIENT CITY LOCATION**  
Lovely older two bedroom 1 1/2 story home in Plymouth. Separate dining room, large bedroom upstairs, 2 car garage and full basement. Yours for simple comfort. Time for ACTION! DON'T DELAY! \$32,000.

**SPACIOUS OLDER HOME**  
MOVE IN CONDITION! Brick home with 4 bedrooms, possibility for five, sitting room, formal dining room, full basement, nice large front porch and 2 car garage. Located in the City of Plymouth. A rare value for only \$32,500.

607 S. Main St.  
**453-2210**

**312 Livonia**  
Hearthstone Sub.  
8 Mile - Middlebelt, Excellent 3 bedroom tri-level, family room, 1 1/2 baths, bright and cheery kitchen with large table space, cathedral ceiling living room, all ceramic bath, plush carpeting and wallpaper throughout, large patio, fenced lot, garage. A terrific home and location for the younger buyer. Only \$36,900. Immediate possession. Don't wait, call for fast.

**POMEROY ASSOC.**  
REALTORS  
559-3344

**312 Livonia**  
**JUST REDUCED**  
Lovely 3 bedroom brick ranch, excellent finished basement, all new kitchen, built-ins, dishwasher, carpeting throughout, natural fireplace, covered terrace overlooking huge, beautifully landscaped yard with pool, 2 car attached garage, in desirable Burton Hollow. Would you believe all this for \$55,500.

**GRAMCO**  
525-7400

**REALTY WORLD**

**WESTLAND**-Perfect home for a young family or retired couple. 3 bedroom RANCH with full basement-1 bath-large country kitchen and nice rear fenced yard. Asking \$28,500 - call 455-8400.

**JUST REDUCED IN PRICE! IDEAL OFFICE BUILDING** adjacent to the Central Business Parking Lot in downtown Plymouth. Has CENTRAL AIR, security system, all aluminum trim, new roof and other up-dated features. Separate 1 bedroom apartment on 2nd floor with outside entrance. LAND CONTRACT TERMS available! Now asking \$48,900 - call 455-8400.

**"GLENVIEW ESTATES"** - Located on the West side of Plymouth Township, this original owner home represents an excellent value that should not be overlooked! Providing 4 bedrooms, 2 1/2 baths, 1st floor den with full wall bookshelves, 1st level laundry and side entrance attached garage. Large 1/2 ACRE lot superbly landscaped. Priced at \$89,900 - call 455-8400.

**WM. DECKER, INC.**  
670 S. Main St., Plymouth  
**455-8400**

**312 Livonia**  
BY OWNER, immaculate 3 bedroom brick ranch, 1 1/2 baths, finished basement, 1 1/2 car garage, new carpet, drapes throughout, finished, carpeted basement, 2 car garage. \$41,900. 525-9419.

**LIVONIA RANCH**  
BUILT IN 1972  
Near Newburg and Plymouth. Great area of Livonia. Large living room, 3 nice sized bedrooms. Quiet area with seclusion. Call now.

**REALTY WORLD**  
Makino Inc. 326-7660

**Beginner's Bargain**  
1ST OFFERING  
One of the lowest priced 3 bedroom brick ranches in North Livonia. Completely maintenance free exterior, lovely kitchen. Only \$25,500.

**CENTURY 21**  
HARTFORD SOUTH  
464-6400

**SACRIFICE**  
Lovely 3 bedroom brick ranch, country kitchen drenched in sunshine, partially finished basement, new carpeting, gas barbecue. Only \$32,900.

**CENTURY 21**  
HARTFORD SOUTH  
464-6400

**LIVONIA**  
Middlebelt & Plymouth area 3 bedroom brick, finished basement, 1 1/2 car garage. Buyers only. 422-0255.

**IDEAL HOME**  
located in excellent area of Livonia, this spacious ranch home features 3 bedrooms, extra large family room, 2 car attached garage, for only \$32,900.

**CENTURY 21**  
HARTFORD SOUTH  
464-6400

**BY OWNER** 3 bedroom brick Cape Cod Den, 2 full baths, basement, extra clean, new 24x26 garage patio. \$44,900. 427-2553.

**BUILDER'S MODEL**  
5 Mile - Farmington Area  
REDUCED TO \$3,900  
3 bedrooms, 2 1/2 baths, full basement, family room with fireplace, custom kitchen cabinets with built-ins, separate dining room, insulated glass windows, carpeting.

**GERALD BUILDING CO.**  
Days: 282-3838 Even: 285-4300

**THREE** bedroom brick ranch by owner, 1 1/2 car garage, storms, screens, new aluminum trim, new carpeting, patio and gas grill, remodeled kitchen with dishwasher, new 40 gallon hot water tank, finished basement. \$35,900. After 5 PM. 322-6453.

**COZY** 3 bedroom brick ranch, 20 x 14 family room with natural fireplace, finished basement, 2 car garage, near schools and shopping. \$38,900. Call after 4 PM. 421-8618.

**Executive Colonial**  
1st OFFERING - 3 bedroom colonial, country kitchen with built-ins, family room, full wall fireplace, enclosed terrace off family room, 2 car attached garage, basement. All this on a 85 ft. lot. Only \$52,900. Call.

**MIKE WICKHAM**  
**CENTURY 21**  
CORNERSTONE 478-4660

**312 Livonia**  
ASSUME 7 1/4% 3 bedroom Ranch, country kitchen, fireplace, large rec room, patio, 2 1/2 garage, extras. \$35,900. 322-6534.

**SPACIOUS RANCH**  
Sharp 3 bedroom brick ranch, formal dining room, family room, fireplace, 2 baths, 2 car garage, large terrace. Situated on a 100 ft. wide lot. Great area of Livonia. Close to shopping and schools. Only \$43,900.

**Realty World**  
CAMELOT 525-5600

**RED WING TICKET WINNER**  
Edward Dourlalan  
2859 Stonebury Drive  
Rochester, MI 48063

But you must call the Promotion Dept. of The Observer & Eccentric by Friday, March 25, 1977, to claim your two FREE RED WING HOCKEY TICKETS. 261-8600, ext. 243.

**CONGRATULATIONS!**

**LIVONIA**  
A country atmosphere in the city surrounds this 1 1/2 story cape cod home on large lot. Featuring 4 bedrooms, 1 1/2 baths, large family room with natural fireplace, garage. Charming home at only \$35,900.

Ask for Jan Goodman  
Real Estate One  
261-0700 or 478-2276

**SIX MILE & LEVAN** 3 bedroom brick ranch. Family room, natural fireplace, country kitchen, full basement. \$54,500. 525-0185.

**LIVONIA**  
\$1500 DOWN  
NATURAL FIREPLACE  
60 X 207 LOT  
Sharp 3 bedroom ranch, 2 car garage, woodlot, lot, decked terrace, only \$27,900. Call Jim Wubanks. EHO.

**MAYFAIR** 522-8000

**QUALITY BUILT**  
3 bedroom brick ranch, 1 1/2 baths, family room, natural fireplace, large kitchen and dining area, finished rec room including wet-bar and work shop, central air, hardwood floors and more. Priced to sell at \$54,900.

**Century 21**  
HARTFORD S. 261-4200

**BY OWNER** Three bedrooms, possible 4th, 1 1/2 baths, living room, formal dining room, country kitchen, finished sun porch, family room, finished basement, aluminum siding & storms, 2 1/2 car garage, gas heat, 125ft. frontage, carpeting, some drapes, see to appreciate. Shown by appointment. 464-1255.

**Century 21**  
HARTFORD S. 261-4200

**GOOD LIVING**  
Start your garden at the Canton Location (4592 Willard). Two bedroom, aluminum sided older home, kitchen, utility room. Large lot on end of street offers lots of privacy. Starters or retirees stop noting and move in for spring. Call now.

**GEO. SMITH REALTY, INC.**  
**453-4840**

**OFF PALMER RD.** 3 bedroom Colonial, family room with fireplace, dining or den, large scenic lot. 387-0762 and 387-1823.

**GOOD LIVING**  
Start your garden at the Canton Location (4592 Willard). Two bedroom, aluminum sided older home, kitchen, utility room. Large lot on end of street offers lots of privacy. Starters or retirees stop noting and move in for spring. Call now.

**GEO. SMITH REALTY, INC.**  
**453-4840**

**OFF PALMER RD.** 3 bedroom Colonial, family room with fireplace, dining or den, large scenic lot. 387-0762 and 387-1823.

**GOOD LIVING**  
Start your garden at the Canton Location (4592 Willard). Two bedroom, aluminum sided older home, kitchen, utility room. Large lot on end of street offers lots of privacy. Starters or retirees stop noting and move in for spring. Call now.

**GEO. SMITH REALTY, INC.**  
**453-4840**

**OFF PALMER RD.** 3 bedroom Colonial, family room with fireplace, dining or den, large scenic lot. 387-0762 and 387-1823.

**GOOD LIVING**  
Start your garden at the Canton Location (4592 Willard). Two bedroom, aluminum sided older home, kitchen, utility room. Large lot on end of street offers lots of privacy. Starters or retirees stop noting and move in for spring. Call now.

**GEO. SMITH REALTY, INC.**  
**453-4840**

**OFF PALMER RD.** 3 bedroom Colonial, family room with fireplace, dining or den, large scenic lot. 387-0762 and 387-1823.

**GOOD LIVING**  
Start your garden at the Canton Location (4592 Willard). Two bedroom, aluminum sided older home, kitchen, utility room. Large lot on end of street offers lots of privacy. Starters or retirees stop noting and move in for spring. Call now.

**GEO. SMITH REALTY, INC.**  
**453-4840**

**OFF PALMER RD.** 3 bedroom Colonial, family room with fireplace, dining or den, large scenic lot. 387-0762 and 387-1823.

**GOOD LIVING**  
Start your garden at the Canton Location (4592 Willard). Two bedroom, aluminum sided older home, kitchen, utility room. Large lot on end of street offers lots of privacy. Starters or retirees stop noting and move in for spring. Call now.

**GEO. SMITH REALTY, INC.**  
**453-4840**

**OFF PALMER RD.** 3 bedroom Colonial, family room with fireplace, dining or den, large scenic lot. 387-0762 and 387-1823.

**GOOD LIVING**  
Start your garden at the Canton Location (4592 Willard). Two bedroom, aluminum sided older home, kitchen, utility room. Large lot on end of street offers lots of privacy. Starters or retirees stop noting and move in for spring. Call now.

**GEO. SMITH REALTY, INC.**  
**453-4840**

**OFF PALMER RD.** 3 bedroom Colonial, family room with fireplace, dining or den, large scenic lot. 387-0762 and 387-1823.

**GOOD LIVING**  
Start your garden at the Canton Location (4592 Willard). Two bedroom, aluminum sided older home, kitchen, utility room. Large lot on end of street offers lots of privacy. Starters or retirees stop noting and move in for spring. Call now.

**GEO. SMITH REALTY, INC.**  
**453-4840**

**OFF PALMER RD.** 3 bedroom Colonial, family room with fireplace, dining or den, large scenic lot. 387-0762 and 387-1823.

**GOOD LIVING**  
Start your garden at the Canton Location (4592 Willard). Two bedroom, aluminum sided older home, kitchen, utility room. Large lot on end of street offers lots of privacy. Starters or retirees stop noting and move in for spring. Call now.

**GEO. SMITH REALTY, INC.**  
**453-4840**

**OFF PALMER RD.** 3 bedroom Colonial, family room with fireplace, dining or den, large scenic lot. 387-0762 and 387-1823.

**GOOD LIVING**  
Start your garden at the Canton Location (4592 Willard). Two bedroom, aluminum sided older home, kitchen, utility room. Large lot on end of street offers lots of privacy. Starters or retirees stop noting and move in for spring. Call now.

**GEO. SMITH REALTY, INC.**  
**453-4840**

**OFF PALMER RD.** 3 bedroom Colonial, family room with fireplace, dining or den, large scenic lot. 387-0762 and 387-1823.

**GOOD LIVING**  
Start your garden at the Canton Location (4592 Willard). Two bedroom, aluminum sided older home, kitchen, utility room. Large lot on end of street offers lots of privacy. Starters or retirees stop noting and move in for spring. Call now.

**GEO. SMITH REALTY, INC.**  
**453-4840**

**314 Plymouth Canton**  
EXCEPTIONAL 3 bedroom brick ranch, 1950 sq. ft. 2 full baths, dining room with fireplace, formal dining room, wood thermo windows, central air, inground heated pool, 2 1/2 car attached garage, fully accessible, many extras. \$79,500.

**CENTURY 21**  
Hartford 409, Inc. 349-1212

**MUST SELL**, 4 bedroom, good excellent condition, 2 1/2 car garage, pool, gas grill, appliances, drapes, by owner. \$43,500. Holiday Park Subdivision. 455-3178.

**YOUR LUCKY DAY**  
This 2 bedroom Doll House in the Heart of Plymouth is ideal for retirees or small families. You can walk to everything. Priced at only \$24,900. Assume \$130. payments. You must see it inside. Owner wants action!

**WILL TIPTON**  
427-5010

**QUICK OCCUPANCY**  
Three bedroom raised ranch, unique split level design. Extra large court lot, attached garage. 28 x 19 family room with fireplace. Dark room. MORE. \$47,900. Assumable Mortgage Balance.

**Realty World**  
CHAPMAN BROS. W. 459-3700

**GREAT assumption**, attractive year old split level home in N. Canton. Huge family room with natural fireplace, central air. 2 car attached garage. Many extras. Shown by appointment. 455-7595.

**CONSIDER**  
This lovely 3 bedroom ranch duplex. Attached garage. Dishwasher, finished basement, dishwasher in master bdrm. leads to private 5 acre park. \$34,900.

**Realty World**  
CHAPMAN BROS. W. 459-3700

**\$76,900**

**PLYMOUTH** offers the charming Cape Cod Colonial featuring 4 bedrooms, carpeted throughout, 2 baths, central air, family room with natural fireplace, separate den, 2 car attached garage, located in beautiful Trailwood Sub. So many extras, too numerous to mention. For further details, call.

**Century 21**  
Boardwalk Div. 459-3600

**BY OWNER** 4 bedroom Colonial, circular stairway, 1 1/2 baths, family room, fireplace, formal dining, basement. Patio attached garage. \$58,000. 459-5584.

**Century 21**  
Boardwalk Div. 459-3600

**CANTON**  
Excellent assumption, low payments, maintenance-free, plush 2 bedroom condominium, well decorated, good sized rooms, close to all conveniences. Priced at only \$22,900.

**Norwood**  
No 10, Inc. 459-2800

**Century 21**  
Boardwalk Div. 459-3600

**CANTON**  
Excellent assumption, low payments, maintenance-free, plush 2 bedroom condominium, well decorated, good sized rooms, close to all conveniences. Priced at only \$22,900.

**Norwood**  
No 10, Inc. 459-2800

**Century 21**  
Boardwalk Div. 459-3600

**CANTON**  
Excellent assumption, low payments, maintenance-free, plush 2 bedroom condominium, well decorated, good sized rooms, close to all conveniences. Priced at only \$22,900.

**Norwood**  
No 10, Inc. 459-2800

**Century 21**  
Boardwalk Div. 459-3600

**CANTON**  
Excellent assumption, low payments, maintenance-free, plush 2 bedroom condominium, well decorated, good sized rooms, close to all conveniences. Priced at only \$22,900.

**Norwood**  
No 10, Inc. 459-2800

**Century 21**  
Boardwalk Div. 459-3600

**CANTON**  
Excellent assumption, low payments, maintenance-free, plush 2 bedroom condominium, well decorated, good sized rooms, close to all conveniences. Priced at only \$22,900.

**Norwood**  
No 10, Inc. 459-2800

**Century 21**  
Boardwalk Div. 459-3600

**CANTON**  
Excellent assumption, low payments, maintenance-free, plush 2 bedroom condominium, well decorated, good sized rooms, close to all conveniences. Priced at only \$22,900.

**Norwood**  
No 10, Inc. 459-2800

**Century 21**  
Boardwalk Div. 459-3600

**CANTON**  
Excellent assumption, low payments, maintenance-free, plush 2 bedroom condominium, well decorated, good sized rooms, close to all conveniences. Priced at only \$22,900.

**Norwood**  
No 10, Inc. 459-2800

**Century 21**  
Boardwalk Div. 459-3600

**CANTON**  
Excellent assumption, low payments, maintenance-free, plush 2 bedroom condominium, well decorated, good sized rooms, close to all conveniences. Priced at only \$22,900.

**Norwood**  
No 10, Inc. 459-2800

**Century 21**  
Boardwalk Div. 459-3600

**CANTON**  
Excellent assumption, low payments, maintenance-free, plush 2 bedroom condominium, well decorated, good sized rooms, close to all conveniences. Priced at only \$22,900.

**Norwood**  
No 10, Inc. 459-2800

**Century 21**  
Boardwalk Div. 459-3600

**CANTON**  
Excellent assumption, low payments, maintenance-free, plush 2 bedroom condominium, well decorated, good sized rooms, close to all conveniences. Priced at only \$22,900.

**Norwood**  
No 10, Inc. 459-2800

**Century 21**  
Boardwalk Div. 459-3600

**CANTON**  
Excellent assumption, low payments, maintenance-free, plush 2 bedroom condominium, well decorated, good sized rooms, close to all conveniences. Priced at only \$22,900.

**GO THE MODERN WAY**  
**HARRY S. WOLFE COMPANY**  
TWO LIVONIA LOCATIONS

**52nd ANNIVERSARY**  
ONCE AGAIN THE LEADER  
IN LIVONIA HOME SALES IN 1976

**52nd ANNIVERSARY**  
ONCE AGAIN THE LEADER  
IN LIVONIA HOME SALES IN 1976

**THINKING ABOUT SELLING? ... THINK ABOUT THIS**  
Interest rates have been lowered and buyers are anxious to purchase NOW! We have many qualified buyers who need a home. In all price ranges. Call now for a market appraisal on your home.

**BEGINNERS PARADISE**

**EASY TERMS**  
Situated on a double lot is this 3 bedroom home ideally suited for the young couple on a budget. Featuring a large living room, utility room, family dining room and garage. Only \$22,500.

**START RIGHT**  
A very clean 3 bedroom ranch with a 16 ft. modern kitchen, carpeting throughout, fenced yard and garage close to Livonia Mall. \$24,900.

**SHARP RANCH**  
Lovely 3 bedroom ranch will delight the whole family. Extras include a garage, finished basement with bath, extra insulation for low utility bills. This home is in A-1 Condition, awaiting your inspection. Just reduced to \$27,500.

**EASY ASSUMPTION**  
3 bedrooms, 2 down, 1 up, a workable kitchen, a nice size living room, good area, also a garage. 10 day occupancy, you can't rent as cheap as you can move into this attractive home. \$21,900.

**CAREFREE**  
Situated on a quiet court is this 2 bedroom, 1 1/2 bath unit featuring a large kitchen with built-ins, and dishwasher, king-size bedrooms, family room, private patio, central air, carpet and pool. Good assumption. \$26,500.

**IMMEDIATE OCCUPANCY**  
Beautiful recreation room with bar and lavatory highlights this sharp 3 bedroom brick home. Other features include a formal dining room, carpeting throughout and garage. A Real Value at \$27,900.

**INEXPENSIVE BUT POPULAR**

**VALUE PACKED**  
Very nice, well kept 3 bedroom brick ranch home on an extra deep lot. Featuring a large kitchen, full finished basement with half bath, and a large patio. Good assumption. \$34,900.

**TOWERING TREES**  
A custom built home all wet plaster, hardwood floors, a huge living room with natural fireplace, a formal dining room and 3 huge bedrooms, a full basement and attached garage, plus enclosed porch, all this in a prime area, with large trees. \$42,900.

**SLEEPY HOLLOW**  
Situated in a quiet treed area is this spacious contemporary brick ranch home featuring a 20 ft. living room, formal dining room, king-size master bedroom, full tiled basement and an excellent assumption. Offered at \$39,900.

**BRAND NEW**  
Have a brand new 3 bedroom brick ranch home with your choice of colors and features. To be built in North Livonia. This quality home has a large living room, huge kitchen, full basement, and situated on a 50x130 lot. Offered at \$36,900.

**COUNTRY ATMOSPHERE**

**FIRST CHANCE**  
You have first chance this week to see this attractive Cape Cod with a walk-out basement, 3 large bedrooms, a sharp modernized kitchen, 2 natural fireplaces, attached garage. All this and a beautiful 1/2 acre site. \$49,900.

**COUNTRYFIED**  
Be the first to see this newly listed rambling 3 bedroom ranch sitting on over an acre of beautiful treed rolling terrain. This home adjoins beautiful Nottingham West Subdivision, one of Livonia's finest. This home features large living room with fireplace, family room, 2 1/2 car attached garage and much more. Truly a gentleman farmer's home. \$58,900.

**FIRST OFFERING**  
On this five bedroom custom built home on a 1/2 acre lot, 2 1/2 baths, a 20x15 family room and fireplace, 2 1/2 car attached garage and full finished basement. \$39,900.

**"ASK ABOUT OUR GUARANTEE SALES PROGRAM"**  
**HARRY S. WOLFE CO.**  
GA 1-5660 GA 7-0733

**REALTY WORLD**

**Livonia** - Room to Room, 120' x 140' wooded lot with this custom home. Large 24' living room with fireplace, family room, 3 bedrooms and 2 baths. Carpeting throughout. A 1 condition. New offering. \$53,900.

**Livonia** - Sparkling and charming this 4 bedroom home with formal dining room, 2 1/2 baths, family room with fireplace, complete recreation at room, plus office and central air. New offering. \$74,900.

**Bedford Township** - Big family bargain, with eye appeal. Clean 3 bedroom home with large living room, fireplace, new carpeting and recreation room. 70' x 298' lot. Near 8 Mile and Beech Road. \$35,900.

**CHARLES ALLEN REALTORS**  
15337 Farmington Rd.  
Livonia, Mich.  
**421-2100**

**FARMINGTON OPEN SATURDAY 1-5**  
33115 Tall Oaks (E. off Farmington Road, S. of 9 Mile) \$52,900. Super in the Oaks, 4 bedrooms, 2 1/2 baths, this lovely Georgian Colonial is located near excellent schools, churches, shopping and easy access, brick and slate natural fireplace in the family room, size kitchen with all built ins, See BOB SMITH 477-6100 or after 5:00 476-0837 (T-60).

**OPEN SUNDAY 2-5 P.M.**  
23015 Inkster Road, Farmington Hills (N. of 9 Mile) Meanwhile back on the north! And what a ranch this one is. 3 large bedrooms, 2 full baths, 2 natural fireplaces, gorgeous family room with walk-out to patio with a beautiful ravine view that will steal your heart. How Harvey Beadle 477-6300 (T-09).

**Then get moving, quick occupancy into this spacious Redford Township ranch, 3 bedrooms, plus full living accommodations in the lovely finished basement, nicely carpeted throughout, gas heat, 2 car garage, \$25,500. Out on this ad and phone right now. Ask for Shirley Smith 477-6300 or 478-3775 (G-73).**

**Westdale REALTORS**  
one of the nation's largest  
**477-6300**

**Dibble Realty**  
**453-1020**

**PLYMOUTH** - Beautifully maintained older home on nearly an acre. Living room with fireplace. Dining room. Kitchen with delightful breakfast area. 2 bedrooms. Basement. Garage. Natural woodwork, quarter walls, hardwood floors. \$40,900. Land contract terms.

**LIVONIA** - 3 bedroom all brick ranch has just been listed. Living room with dining etc. Country kitchen. Full basement. Big 2 1/2 car garage. Excellent condition. Super location. \$37,900.

**PLYMOUTH** - 3 bedroom ranch on nearly 1/2 acre lot. Lots of room for playing ball, tilling a garden or just having fun! Spacious living room over 20 ft. long. Full finished basement. Attached garage. Owner leaving state and has priced right. \$47,900.

**PLYMOUTH** - 1 1/2 story on quiet treed street. 3 bedrooms. Country kitchen 20 ft. long includes stove and refrigerator. Basement. Garage. Aluminum sided exterior. Walk to town and schools. Just \$34,900.

**893 W. Ann Arbor Trail**  
**453-1020**



### 314 Plymouth Canton

**CANTON.** By owner. Plymouth Schools. Beautiful 3 bedroom ranch, fourth bedroom in finished basement, family room, natural fireplace, completely redecorated. All new shag carpet. Central air and garage. \$43,900.

**CANTON.** 4 BEDROOM COLONIAL. Family room, fireplace, formal dining room, country kitchen, attached garage, central air, full finished basement, immediate occupancy. \$54,900.

**5 ACRES.** surrounds this beautiful aluminum 2 bedroom ranch, newly decorated and carpeted, new gas forced air furnace, extra insulation, ideal small farm. Horses allowed. \$49,900.

**LAND CONTRACT TERMS.** Excellent starter home. \$2,000 down. L. C. terms at 8 1/2% \$21,500.

### Norwood

No. 3, Inc. 425-1500

### Don't Miss

this 4 bedroom colonial, 2 1/2 baths, dining area, full basement, family room, fireplace, 2 1/2 car garage. Many extras. Only \$55,500. Ask for KAREN A. SWYSTUN.

### Century 21

Boardwalk Div. 459-3600

**PLYMOUTH TWP.** \$89,900  
**LARGE RAMBLING RANCH.** On 100 ft. of wooded lot, 3 large bedrooms, family room, fireplace, dining room, country kitchen with granite, 1 1/2 baths, attached heated garage. Super throughout.

### Norwood

No. 3, Inc. 425-1500

**WONT LAST LONG.** No. 3. This mint condition Early American style ranch with family room. Just 2 years new. 22x22 garage. Earth tone decor throughout, home reflects pride of ownership. Area of property appreciation. \$43,500.

### Century 21

VINCENT N. LEE  
EXECUTIVE TRANSFER SALES  
478-5904

### Great For Kids!

Fantastic neighborhood an added bonus with this joyful 4 bedroom fully carpeted brick and aluminum colonial, 20 ft. rear family room with natural fireplace, country kitchen with built-ins, 1 1/2 baths, full basement and 2 1/2 attached garage with door opener. Just listed at \$49,900.

### Century 21

Harford 429, Inc. 981-2900

**PLYMOUTH Twp.** Large 4 bed room Colonial, newly energy revised. Endless features too numerous to mention. All some are, a large lot, 18x22 pool, full wall fireplace, custom decorated throughout. Owner transferred. \$61,500.

### 314 Plymouth Canton

**COMMERCIAL BUILDING.** 1560 sq. ft. building with almost an acre of blacktop parking. Located at corner of Eccles & Amheim Rd. in extreme Western Livonia. Financing available to qualified buyer. Offered at \$90,000.

**PLYMOUTH.** all aluminum contemporary ranch at 382 Adams, features 3 bedrooms, 2 baths including master, dining room, TV room, attached garage, large fenced rear yard. \$34,900.

**PLYMOUTH.** Beauty shop plus residence at 708 Church. Excellent opportunity to own your own home and business. Call for details. \$38,200 includes equipment.

### WM FEHLIG

Real Estate  
453-7800  
906 S. Main, Plymouth

**TWO bedroom home, basement, unfinished upstairs, 2 car garage, fenced backyard, walking distance downtown Plymouth.** \$53,450.

**OPEN SUN 2-5**  
**42700 BARCHSTER.** - north of Ford, west of Lilley. Centrally air conditioned, 4 bedroom, fully carpeted duplex, with 17 ft. family room, 2 full baths, country kitchen with built-ins, attached garage and a easy low assumption. Just \$37,900. Call MIKE or GINNY GARRISON.

### Century 21

Harford 429, Inc. 981-2900

**Big Dutch Colonial.** Central air conditioned, fully carpeted, 3 bedroom former model with 19 ft. master bedroom, 1st floor laundry, mammoth country kitchen with step-down to huge family room with natural fireplace and doorwall to 20' patio. 2 1/2 car attached paneled garage with large storage area a much more. Just listed at \$54,900.

**CHOICE 3 bedroom, tri-level, builder's model, almost new, move-in condition, sharp decor, extra large corner lot, nicely landscaped. Low \$40's.** 397-1373

### Century 21

Harford 429, Inc. 981-2900

**PLYMOUTH CANTON AREA QUAD LEVEL.** 3 & 4 bedrooms, 1 1/2 baths, insulated windows, screens, family room with fireplace. Many extras. \$39,900.

### CANTON 87

South of Cherry Hill on Lilley Rd. DEMBS BUILDING CO. 397-1030

### 314 Plymouth Canton

**PLYMOUTH TWP. STARTER.** This type of home is so rare it should be on the endangered list! Brick and aluminum ranch with 3 bedrooms, full basement, large living room and kitchen, glass doorwall to back yard, super neighborhood. Just right at \$37,900. Call BRAD WERNER.

### Century 21

Harford West, Inc. 453-7600

**CANTON TWP. STARTER.** Huge lot 160 x 130, oversized garage comes with this 2 bedroom ranch home. Several trees in a beautiful country setting. Priced to sell at \$39,900.

**1st Floor Laundry.** Complete this 3 bedroom brick ranch, large kitchen, full basement, family room with fireplace, 2 baths, 2 1/2 car attached garage. \$51,900. Ask for GARY DITMORE.

### Century 21

Boardwalk Div. 459-3600

**Canton Twp. Acres.** 438 acres of gorgeous land. Price includes 3 bedroom aluminum house, partially finished basement, family room, carpeted throughout, a horse barn and fenced corral. Just the thing to start your own farm. Built in 1968 and priced at \$64,900. Ask for DAVE SNELL.

### Century 21

Harford West, Inc. 453-7600

**LAKEPOINTE 3 bedroom brick ranch, 1 1/2 baths, full partially finished basement, 2 car garage and patio.** \$41,900. 453-4622

### Century 21

Harford West, Inc. 453-7600

**OWNER Transferred.** Canton, 3 bedroom Colonial, 2 1/2 baths, formal dining room, fireplace, full basement, patio with gas grill, central air, 2 car garage with opener. Good assumption. \$52,900. 453-7662

### 314 Plymouth Canton

**CANTON Owner Transferred.** to California which forces him to sell this practically new 3 bedroom colonial, 1 1/2 baths, attached garage, immediate occupancy, squeaky clean, family room with fireplace, country kitchen, patio, central air, \$13,900 assumes a 7 1/2% interest rate and a low payment. Priced to sell tomorrow at \$49,900.

### Century 21

Harford West, Inc. 453-7600

**Canton Brk. Ranch.** Home prices are rising daily, so you should see this prime area Canton home with almost immediate occupancy. 1 1/2 baths, full basement, 3 bedrooms, family room, attached garage, fireplace, large lot, many more extras. Call now before it is too late. \$53,000.

### Century 21

Harford West, Inc. 453-7600

### CANTON COLONIAL

with easy livability. Features include: 3 bedrooms, full finished basement, large kitchen with dishwasher, oven-range, fireplace in family room, 1 1/2 baths. Just the Plymouth area home for you to move into. \$53,900.

### Century 21

Harford West, Inc. 453-7600

**SPOTLESS BEAUTIFULLY DECORATED** spacious 4 bedroom colonial, circular stairway, 2 1/2 baths, family room with fireplace, formal dining room, attached garage, oversized corner lot. Many extras. Shown by appointment. 453-4522

### 314 Plymouth Canton

**"SUPER" QUAD.** Tearful transferred owner must part with this stunning 4 bedroom fully carpeted split-level with Paul Bunyan sized 26 ft. family room with natural fireplace, 2 1/2 baths, large formal dining room, 19 ft. country kitchen, full basement, and 2 1/2 car attached garage. Easy assumption and fast occupancy. Asking \$58,900.

### Century 21

Harford 429, Inc. 981-2900

**\$14,000 Assumes.** This sharp 3 bedroom brick ranch, family room, natural fireplace, cathedral beamed ceiling, rec room, large kitchen and more. Asking \$40,500.

### Century 21

Harford 5. 261-4200

**Impeccably Clean** and tastefully decorated 3 bedroom fully carpeted brick ranch, with 20 ft. sunken rear family room and natural fireplace, large country kitchen, 2 full baths, 20 ft. patio, full basement and 2 1/2 car garage. Easily affordable at just \$46,500.

### Century 21

Harford 429, Inc. 981-2900

### 314 Plymouth Canton

**BY OWNER.** 2 bedroom country style Ranch. Fireplace, carpeting, 2 1/2 car garage. Full basement, many extras included. \$39,900. 459-0614.

### BUILDER'S MODEL

\$39,990

**Immediate Occupancy.** Ranch, 3 bedrooms, full basement, 2 car attached garage, plus insulated windows and screens, plus many extras.

### FOR INFORMATION

397-1030

**Model Open 1 to 7**

### 314 Plymouth Canton

**PLYMOUTH CANTON AREA RANCH COLONIAL QUAD-LEVEL.** 3 and 4 bedrooms, 1 1/2 baths, insulated windows, screens, family room fireplace, 2 car garage. Many extras. \$39,990.

### CANTON 87

South of Cherry Hill on Lilley Rd. DEMBS BUILDING CO. 397-1030

### 314 Plymouth Canton

**PLYMOUTH TOWNSHIP.** by owner, nicely decorated, 3 bedroom ranch on spacious lot, carpeting, finished basement with fireplace. \$35,500. Appointment 453-7277.

**CANTON TOWNSHIP.** by owner, 3 bedroom brick ranch, 2 car attached garage, family room fireplace, 1 1/2 baths, \$49,900. 981-2871.

### CANTON save before listing

4 bedroom Colonial, air conditioning, family room, dining room, kitchen built-ins, extras. \$58,500. 453-1617



MIKE WICKHAM

Are you THINKING OF SELLING, but you really don't know the market value of your house? If that is the case, please allow me 1 hour of your time to view your home for a PROFESSIONAL MARKET VALUE.

### Ask For MIKE WICKHAM

Specializing in Residential Real Estate

478-4660

A Member of The Two Million \$\$\$ Sales Club

### 314 Plymouth Canton

**CANTON.** 1975 3 bedroom all brick colonial, 2 car garage, large family room with fireplace, \$45,900, assumable 8 1/2% mortgage. 397-6348.

### Century 21

CORNERSTONE INC.

478-4660

## AB-RO

AB-RO REALTORS AB-RO RELOCATION MANAGEMENT LTD.

**LIVONIA BLUE SKIES DRIVE \$61,000.**  
This California, ranch style brick home backs up to golf course. Privacy abounds. 3 bedrooms, family room, fireplace, cathedral type ceilings, close to new 275 expressway. SHARP! Ask for Andy George.

**LIVONIA \$54,900.**  
Just listed is this spacious 3 bedroom Colonial in Livonia's finest resale areas. Newly finished basement, fireplace in family room, mint condition! Ask for Terry Abraham.

**NOVI RANCH STYLE CONDO.**  
This condominium features 3 bedrooms, full basement, carpet and central air. Double door entrance to master bedroom. Overlooks park and lake. Very, very sharp. Ask for Andy George.

**HARTLAND MILFORD** 685-7473  
**NORTHVILLE NOVI** 591-6330

**WEST BLOOMFIELD FARMINGTON** 682-4444  
**LIVONIA PLYMOUTH** 421-1210

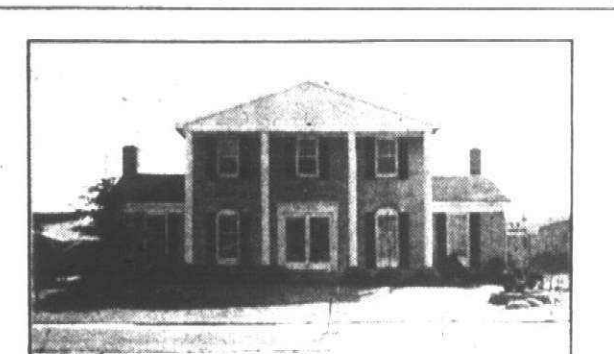

**OPEN SUNDAY, 36503 MALLORY DRIVE.** Livonia, gracious, beautifully landscaped 4 bedroom, 2 1/2 bath Colonial in prime area, family room, formal dining, fully carpeted, fireplace, patio, pool, side entrance garage. \$73,900.

**OPEN SUNDAY, 9376 WINSTON.** Redford, spotless 3 bedroom face brick ranch, attractively decorated, carpeting, dishwasher, recreation room, fenced yard, garage. \$32,900.

**OPEN SUNDAY, 14833 FIARFIELD.** Livonia, ultra sharp 3 bedroom, 1 1/2 bath ranch in a fine area, carpeting, large country kitchen, recreation room, oversize garage. \$42,900.

**OPEN SUNDAY, 11385 ROCKLAND.** Redford, BRAND NEW 3 bedroom brick ranch with full basement, completed ready to move in now, carpeting, marble tiles. \$31,990.



**OPEN SATURDAY AND SUNDAY, 23581 LONDO NDERRY.** Novi, one year old 3 bedroom, 2 bath ranch family room with fireplace, fully carpeted, built-ins, underground utilities, fine assumption, attached garage. \$51,900.

**OPEN SUNDAY, 37113 SHERWOOD.** Livonia, Super Sharp 4 bedroom Colonial, family room, fully carpeted, fireplace, built-ins, sewing center, attached garage. \$57,900.

**OPEN SUNDAY, 9120 BRADY.** Redford, elegant 2 bedroom ranch with formal dining room, 2 full baths, plush carpeting, aluminum trim, recreation room, patio. \$35,900.

**OPEN SUNDAY, 15900 HUBBARD.** Livonia, charm galore in this authentic farm style 4 bedroom Colonial, carpeting, new kitchen, newer furnace and roof, 2 car garage, a must see. \$41,900.

## Martin, Ketchum & Martin

REALTORS

**522 0200**  
31172 FIVE MILE at MERRIMAN

**KAVANAUGH REAL ESTATE**  
18224 FARMINGTON RD.  
"A Home For Everyone Anywhere"



**EXECUTIVE RANCH.** Absolutely immaculate home in Livonia's Nottingham West. CENTRAL AIR, beautifully landscaped, sprinkling system, wool carpeting throughout, family room, fireplace, 2 1/2 baths, 2 large bedrooms, 1st floor laundry, and so much more.

**IMMEDIATE OCCUPANCY.** Immaculate 4 bedroom Colonial plus den in Northville Commons. Carpet throughout, 1st floor laundry, family room, 2 1/2 baths. An ideal home in an ideal area. Reduced to \$79,900.

**REDUCED.** Attractive 3 bedroom ranch with large Florida room in Farmington Hills. Carpeting, dining room or family room, fireplace, full basement and all aluminum trim. Now only \$54,900. Bring offer.

**COLONIAL.** Beautiful spacious 4 bedroom home in prime Livonia area. Family room, fireplace, new carpeting, large dining room, pool, and so much more. \$77,900, bring offer.

**478-2555**

## McKEON, INC.

**REAL ESTATE**

500 S. Main Street  
Plymouth, Mich 48170

**AMAZING GRACE & STYLE** portrayed in this well-decorated 4 bedroom, 2 1/2 bath Colonial with 2-car attached garage. Convenient dual access to paneled family room with fireplace from large foyer/ or kitchen including pantry and ample work area! Master bedroom has a private bath and walk-in closet. Also included: formal living and dining rooms, basement and many minimum care floor and wall coverings. \$60,950.

**CONVENIENCE & COMFORT** evident in this cozy 3 bedroom bungalow with charming wood shake exterior. Fully enclosed and carpeted front porch for extended living area. Large front living room arched to dining room, both with generous windows. Updated kitchen with rear entry from mud room with storage. Partitioned basement with laundry. 1 car garage. \$29,900.

### JUST LISTED

Large 4 bedroom, 2 1/2 bath brick 2 story home on a fully fenced lot. Family kitchen with ample dining space overlooks the family room with a fireplace. Carpeted throughout, large foyer, patio. All aluminum exterior trim. 2 car garage. \$56,500.

A topnotch subdivision compliments this attractive appointed 4 bedroom, 2 1/2 bath Colonial with low maintenance brick and aluminum exterior. Completely carpeted, 10x12 wood deck, country kitchen, all appliances included, 1st floor laundry room, family room with fireplace, basement and 2 car attached garage. All very clean! \$64,900.

**453-6800**

**SPANISH BRICK RANCH** with three bedroom in popular subdivision. Fireplaced family room and full basement. Flexible occupancy! \$59,500. Call 642-0703

**FARMINGTON HILLS** 3 bedrooms, 2 fireplaces, 400 tree lined feet on a golf course. Superb setting for a picturesque home. Quiet stream near-by. Call 476-8700

**FARMINGTON HILLS** 3 bedrooms or den could be 4th, dining room, extra large family room and cheery kitchen all on a nice private court. Excellent assumption and in move-in condition. Better not wait or you'll miss one of the finer homes in this area! Call 476-8700

**FARMINGTON HILLS** 3 bedrooms, 2 fireplaces, 400 tree lined feet on a golf course. Superb setting for a picturesque home. Quiet stream near-by. Call 476-8700

**FARMINGTON HILLS** 3 bedrooms, 2 fireplaces, 400 tree lined feet on a golf course. Superb setting for a picturesque home. Quiet stream near-by. Call 476-8700

**FARMINGTON HILLS** 3 bedrooms, 2 fireplaces, 400 tree lined feet on a golf course. Superb setting for a picturesque home. Quiet stream near-by. Call 476-8700

**FARMINGTON HILLS** 3 bedrooms, 2 fireplaces, 400 tree lined feet on a golf course. Superb setting for a picturesque home. Quiet stream near-by. Call 476-8700

**FARMINGTON HILLS** 3 bedrooms, 2 fireplaces, 400 tree lined feet on a golf course. Superb setting for a picturesque home. Quiet stream near-by. Call 476-8700

**FARMINGTON HILLS** 3 bedrooms, 2 fireplaces, 400 tree lined feet on a golf course. Superb setting for a picturesque home. Quiet stream near-by. Call 476-8700

**FARMINGTON HILLS** 3 bedrooms, 2 fireplaces, 400 tree lined feet on a golf course. Superb setting for a picturesque home. Quiet stream near-by. Call 476-8700

**FARMINGTON HILLS** 3 bedrooms, 2 fireplaces, 400 tree lined feet on a golf course. Superb setting for a picturesque home. Quiet stream near-by. Call 476-8700

We're a

# HOUSE SOLD

word in our community

MEMBER

## HOMES FOR LIVING Network

**FARMINGTON HILLS** Kendallwood #1, best buy, 3 bedrooms and 2 full baths on a beautifully treed and landscaped lot. Doorwall off dining room to screened rear terrace. Excellent location, near schools, roof only 6 years old, roomy ranch!! Call 476-8700

**FARMINGTON HILLS** 3 bedrooms, 2 fireplaces, 400 tree lined feet on a golf course. Superb setting for a picturesque home. Quiet stream near-by. Call 476-8700

**FARMINGTON HILLS** 3 bedrooms, 2 fireplaces, 400 tree lined feet on a golf course. Superb setting for a picturesque home. Quiet stream near-by. Call 476-8700

**FARMINGTON HILLS** 3 bedrooms, 2 fireplaces, 400 tree lined feet on a golf course. Superb setting for a picturesque home. Quiet stream near-by. Call 476-8700

**FARMINGTON HILLS** 3 bedrooms, 2 fireplaces, 400 tree lined feet on a golf course. Superb setting for a picturesque home. Quiet stream near-by. Call 476-8700

**FARMINGTON HILLS** 3 bedrooms, 2 fireplaces, 400 tree lined feet on a golf course. Superb setting for a picturesque home. Quiet stream near-by. Call 476-8700

**FARMINGTON HILLS** 3 bedrooms, 2 fireplaces, 400 tree lined feet on a golf course. Superb setting for a picturesque home. Quiet stream near-by. Call 476-8700

**FARMINGTON HILLS** 3 bedrooms, 2 fireplaces, 400 tree lined feet on a golf course. Superb setting for a picturesque home. Quiet stream near-by. Call 476-8700

**FARMINGTON HILLS** 3 bedrooms, 2 fireplaces, 400 tree lined feet on a golf course. Superb setting for a picturesque home. Quiet stream near-by. Call 476-8700

**FARMINGTON HILLS** 3 bedrooms, 2 fireplaces, 400 tree lined feet on a golf course. Superb setting for a picturesque home. Quiet stream near-by. Call 476-8700

**FARMINGTON HILLS** 3 bedrooms, 2 fireplaces, 400 tree lined feet on a golf course. Superb setting for a picturesque home. Quiet stream near-by. Call 476-8700

**FARMINGTON HILLS** 3 bedrooms, 2 fireplaces, 400 tree lined feet on a golf course. Superb setting for a picturesque home. Quiet stream near-by. Call 476-8700

**FARMINGTON HILLS** 3 bedrooms, 2 fireplaces, 400 tree lined feet on a golf course. Superb setting for a picturesque home. Quiet stream near-by. Call 476-8700

**FARMINGTON HILLS** 3 bedrooms, 2 fireplaces, 400 tree lined feet on a golf course. Superb setting for a picturesque home. Quiet stream near-by. Call 476-8700

**FARMINGTON HILLS** 3 bedrooms, 2 fireplaces, 400 tree lined feet on a golf course. Superb setting for a picturesque home. Quiet stream near-by. Call 476-8700

**FARMINGTON HILLS** 3 bedrooms, 2 fireplaces, 400 tree lined feet on a golf course. Superb setting for a picturesque home. Quiet stream near-by. Call 476-8700

**FARMINGTON HILLS** 3 bedrooms, 2 fireplaces, 400 tree lined feet on a golf course. Superb setting for a picturesque home. Quiet stream near-by. Call 476-8700

**FARMINGTON HILLS** 3 bedrooms, 2 fireplaces, 400 tree lined feet on a golf course. Superb setting for a picturesque home. Quiet stream near-by. Call 476-8700

**FARMINGTON HILLS** 3 bedrooms, 2 fireplaces, 400 tree lined feet on a golf course. Superb setting for a picturesque home. Quiet stream near-by. Call 476-8700

**BUT OUR REPUTATION For Results Has Spread From Coast to Coast!**

Through our affiliation with the Homes For Living Network, we are linked with more than 1300 REALTOR offices serving more than 8,000 communities in all 50 states and Puerto Rico.

As independent businessmen and women, we've all worked hard to become experts in our own neighborhoods. As Homes For Living Members, we work together to offer the most comprehensive real estate services available, whether you are moving across town or across the country.



**314 Plymouth Canton**  
CANTON TWP  
**QUAD LEVEL**  
4 bedrooms, 2 1/2 car attached  
garage, 2 baths, deck off  
master bedroom, family room  
with fireplace.  
**\$47,490**  
45 Day Occupancy  
Call Gary Coogan  
Re. Lot #34  
Between 1-8 Mon-Sun  
Closed Thurs  
397-0550

**314 Plymouth Canton**

CANTON TWP  
Immediate  
Occupancy

New 4 bedroom, bi-level, 2½  
car attached garage, 2 baths.  
24x22 with fireplace.

**\$46,990**

Call Garry Coogan  
Re. Lot #78  
Between 1-8 Mon-Sun  
Closed Thurs.  
397-0550

**314 Plymouth Canton**  
CANTON TWP.  
RANCH  
3 BEDROOM RANCH  
FULL BASEMENT  
FAMILY ROOM  
Some 5% Mortgages  
AVAILABLE  
ONLY 10 LEFT  
**\$31,990**

**314 Plymouth Canton**

**"4 Country Acres"**

Surround this delightful country ranch, spacious 19 ft. living room, 2½ car garage, large rear storage shed with air conditioned tractor and equipment. Grow your own and know what you're eating! Priced right at just \$47,500 with LC terms!

**CENTURY 21**

**314 Plymouth Canton**  
A Little Bit Country  
with a lot of room to rock and roll! Super 3 bedroom fully carpeted quad-level with 4th bedroom or private study off mammoth sunken family room with natural fireplace and wet bar, formal dining room off spacious rear living room, country kitchen, 2 1/2

**316 Westland  
Garden City**

---

**JUST LISTED**

Immaculate beautifully decorated 3 bedroom ranch, brick and aluminum, all large rooms, carpeting, 2 car garage best buy \$25,900.

**Castelli**

525-7900

---

N. Garden City

**316 Westland  
Garden City**

---

**BRICK BEAUTY**  
Custom built 3 bedroom ranch, 1 1/2  
baths, beautiful carpeting and  
drapes, kitchen with builtins, recre-  
ation room, enclosed terrace, 2 car  
garage. All for only **\$36,900.**

---

**Cardinal**  
West, Inc 522-5333

**316 Westland**  
**Garden City**

---

**Westland**

**\$38,900**

This super 4 bedroom colonial features 1½ baths, a family room with fireplace, full tiled basement, large living room and country kitchen, 2 car attached garage, patio with gas grill, new carpet, CENTRAL AIR and more. Desirable location that backs up to green land look. A

**316 Westland  
Garden City**

---

WESTLAND-Livonia schools, 3  
bedroom brick Ranch, finished  
basement, garage, super clean,  
\$33,900. 421-2479

---

**All American Beauty**

Fantastic 3 bedroom brick ranch,  
spacious kitchen, family room, 2 1/2  
baths, finished basement, attached  
garage. Beautifully landscaped lot,  
completely fenced. Don't miss out.  
Call today, only \$36,500.

**LIVONIA  
JUST LISTED**

Neat and Clean 3 bedroom aluminum bungalow with big 2 1/2 car garage, large 1/4 acre lot with plenty of garden room. \$2,800 down. Asking \$27,900. Call regarding low interest assumption.

**ASSUME**

Take over 7 1/2% mortgage. \$249 payments on this attractive 3 bedroom brick ranch with 2 car garage. Under \$12,000 assumes or finance with \$3,400 down. Asking \$33,900.

**1ST UNITED** **Weldon Clark**  
REALTORS  
425-7300

27492 Five Mile Livonia

FOR INFORMATION  
**397-1030**  
Model Open 1 to 7

**ELEGANT**

Finished and carpeted basement with bar and separate laundry room adds the crowning touch to this sparkling 3 bedroom fully carpeted brick ranch, rear family room with natural fireplace, 1½ baths, professionally landscaped lot with privacy fencing, 2½ attached garage with opener and much more! Won't last at just \$49,500.

**CENTURY 21**  
Hartford 429, Inc. 981-2900

**OWNER** 75 Model, 3 bedroom Ranch with family room & wet bar. Fireplace, full basement, 1½ bath, 3 car garage & many extras \$49,500

Plymouth Canton Area  
**COLONIAL**  
 3 bedrooms, 1½ baths. insulated windows, screens. family room with fireplace, 2 car garage. Many extras. \$39,990.

**CANTON 87**  
 South of Cherry Hill on Liley Rd.  
 DEMB'S BUILDING CO.  
 397-1030

CANTON TWP  
**Immediate  
 Occupancy**  
 New 3 bedroom ranch with family room, fireplace, 1½ baths, 2 car attached garage, full basement.  
**\$46,990**  
 Call Gary Coogan  
 Re Lot #46  
 Between 18 Mon Sun  
 Closed Thurs  
 397-0550

stairs, full basement and 2  
car attached garage with  
door opener. Asking \$54,900  
with quick occupancy!

CENTURY 21  
Hartford 429, Inc. 981-2900

---

**316 Westland  
Garden City**

---

**FAUTLESS**

DESCRIBES the NEWLY LISTED  
3 BEDROOM brick ranch with full  
FINISHED BASEMENT AND 2  
CAR GARAGE Only \$34,900  
Call Dick Bonville  
655-5511  
I will buy your home

**MARK**  
REALTOR

---

**5 BEDROOMS**  
Nice colonial 2 baths, carpeting

New listing, 3 bedroom brick ranch, features 2 full baths, professionally finished basement plus a 2 1/2 car garage, deluxe area Only \$36,900 Call 525-4200.

# Integrity

Realtors

WESTLAND By owner \$41,000  
Four bedrooms, 1 1/2 bath colonial, family room, fireplace, 2 car attached garage, fully carpeted, central air, built-ins, plus much more. 728-5161

## LARGE RANCH FAMILY ROOM

WESTLAND plus fireplace, 3 bed room, 1 king size bedroom, 1 1/2 baths, basement with rec room. Must sell! Asking \$35,900

# LOE

422-9278

**GARDEN CITY**, 3 bedroom brick ranch. finished basement with bath. 22x32 garage, country kitchen. \$33,300. By Owner. 427-9005

**BY OWNER**, Livonia schools 3 bedroom brick, no basement. Large rooms. Beautifully maintained, well insulated. Open Sunday. 14PM. \$25,900. SE2-0553

**WESTLAND** - Aluminum ranch, starter home, 1 bedroom, could be 2, carpeting, new FA furnace, large carport, large lot with trees. A buy at \$17,900. Call Jim Broome EHO

**MAYFAIR 522-8000**

**WESTLAND**

**ASSUMPTION**  
3 bedroom - no carpeting throughout, full finished basement, 2 car garage. Livonia Schools. Immediate occupancy can be yours All for only \$26,900 Call

sumption available for \$225 payments at 3 1/4% Call today and ask for PEGGY SHERMAN

**Century 21**  
Boardwalk Div. 459-3600

**ONLY \$32,900**

We have just listed this lovely 3 bedroom all brick home in a nice quiet area. The home features an attractive family room, tiled basement, double vanity in bathroom, large 2 car garage and much more.

**Red Carpet**  
REALTORS 522-3500

**Super - Sharp**

**SHARP HOME.** one of a kind 3 bedroom tri level with huge living room, separate dining room, custom decor, kitchen built ins, secluded patio and a garage. Only \$41,900. Call JOAN ANDERSEN.

**Century 21**  
Hartford 424 Inc. 525-4444

**Dream Stuff**  
Spacious 4 bedroom bungalow sharp as a tack, carpeted throughout, fenced 90x135 lot, 2 car garage. This is the one! **\$29,500**  
Immediate occupancy Call now!

**Aluminum Beauty**  
4 BEDROOMS  
Come and see this all aluminum ranch with full finished basement. 4 bedrooms if you have a large family, this is for you Decorated to perfection, just move in!

**REALTY WORLD**  
Makino Inc. 326-7660

**TERRIFIC STARTER HOME**  
for only \$19,900  
**LOVELY BRICK RANCH** 3 bedrooms, finished basement and pool. \$34,900  
**A REAL BUY** - large 3 bedroom with basement apartment and

# AETNA REALTY

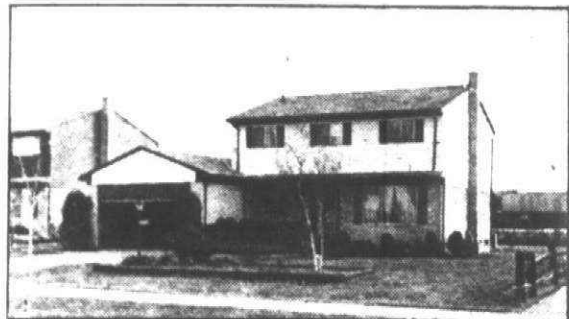

**SOUTHFIELD**  
**OPEN SUNDAY 2-5**

26180 Woodville-E. of Southfield, N. of Lincoln. A DECORATOR'S DELIGHT! Sherwood Village Farms offers this exceptional 4 bedroom Colonial only 7 years young. Formal dining room, gourmet kitchen, main floor laundry, central air and attached garage. Fantastic finished basement with wet bar. Only \$63,900. Call now at 559-8333.



**FARMINGTON HILLS**  
**Beautiful Woodstream Farms**

...Presents this stately double winged center entranced Colonial situated on a huge double lot. Spacious foyer and elegant decor highlight this 4 bedroom, 2 1/2 bath home with formal dining room. Family room with fireplace. Central air, attached 2 car garage, auto openers, circular drive and many extras. \$85,500. Call for an appointment today at 559-8333.

\$31,900 Your home in trade

**Classic**  
478-5500

**COUNTRY LIVING**  
Super 3 bedroom brick ranch in the country. Large kitchen, carpeting thru-out, family room and fireplace, all brick 2 car drive thru garage, value plus. \$30,900

**Castelli**  
525-7900

**GARL**

  
Equal Housing  
Opportunity

Owner being transferred, sharp 3 bedroom colonial, 1 1/2 baths, family room, fireplace, basement, central air all for \$31,900. HURRY! HAR-  
RISON MOORE 427-9030

---

**\$35,900**  
BEAUTIFUL

Spanish Style 3 bedroom brick ranch in prime Westland area. Fully carpeted, fireplace in lovely family room, finished basement, 2 baths, landscaping is great. This is a super sharp home. A must to see.

**Century 21**  
Boardwalk Div. 459-3600

---

WESTERN WAYNE  
SINCE 1922

**INGS INC.**

199 N Main  
Plymouth

  
REALTY

**Century 21**  
Boardwalk Div. 459-3600

**JOY-MERRIMAN AREA**  
3 bedroom brick Ranch, Garage  
Livonia schools \$26,900 Buyers  
only \$55,989

**Westland**  
\$32,900

Colonial, with an assumable mortgage, allowing you monthly payments of only \$256 including taxes. This home offers 3 bedrooms, 2 baths, fully carpeted, spacious dining room, attached garage, much more. For more information call

**Century 21**  
Boardwalk Div. 459-3600

**WESTLAND** 3 bedroom brick ranch, den, family room with fireplace, basement completely finished and carpeted, 16 x 16 patio, 28 ft round heated pool, 24 x 24 garage, insulated and heated. Can assume 6 1/2% mortgage \$36,900 owner \$29,456

**WESTLAND** \$31,500 3 bedroom, brick Ranch, 1 1/2 baths, finished basement, large kitchen with built-in refrigerator, tile patio, 2 car garage, new carpet throughout, cen-

**Century 21**  
Boardwalk Div. 459-3600

**GREAT BUY: \$14900**  
Westland, attractive 1 bedroom home on double lot has breezeway and 2 car attached garage. carpeting and appliances \$25-6370

**Purrfect**  
Looking for a clean home? Here it is! 3 bedroom tri-level with new carpeting and drapes, built ins in kitchen, fireplace and balcony. Immediate occupancy \$29,900 Call JOAN ANDERSEN

**Century 21**  
Boardwalk Div. 459-3600

**Owner Says Sell**  
Out of state owner wants a fast sale on this 3 bedroom brick ranch, spacious kitchen, full basement. Bring offers. Asking \$27,500 Call Today

**Century 21**  
Hartford 424 Inc. 525-4444

McFarlane Bros.  
421-2400

WESTLAND by owner. 3 bedroom  
brick ranch, full basement, carpet-  
ing throughout. Assumable \$25,900  
326-4664

WESTLAND-LIVONIA  
SCHOOLS

SPRING FLING

1ST OFFERING

Spring forward to a new be-  
ginning for you and your fam-  
ily with this gorgeous 3 bed-  
room brick ranch, featuring a  
large country kitchen  
drenched in sunshine, full fin-  
ished basement, oversized 2  
car garage, gas barbecue,  
large lot. Only \$38,900

CENTURY 21

HARTFORD SOUTH

464-6400

GARDEN CITY, custom built brick  
Ranch, 3 bedrooms, 2+ baths, 2  
fireplaces, family room, attached  
2 1/2 car garage. Large landscaped  
lot \$44,000 427-4031

**BEVERLY HILLS  
OPEN SUNDAY 2-5**

31175 Lanier N. of 13 Mile Rd. Breathtaking 2 story contemporary residence featuring 4 bedrooms and 3½ baths, 22' master bedroom with dressing room and whirlpool. Family room with fireplace, spacious library, dining room and free form 20 x 40' Riviera pool. Offered at \$145,000. Call 559-8333.

**SOUTHFIELD  
KITCHEN DELIGHT!**

A cook's dream is this lovely 3 bedroom brick ranch with a fantastic new custom built kitchen. Featuring built-in self-cleaning oven, range, dishwasher, disposal, and top quality cabinets and formica. Lovely carpeting throughout. 2 car garage with opener. Priced at \$30,500. Call today for an appointment at 559-8333.



**559-8333**

24469 Greenfield  
Southfield

**AETNA REALTY CO.**

*Member of U.N.R.A.*

*Birmingham-Bloomfield &  
South Oakland County*

*Multi-lists*



**626-4800**

5640 West Maple  
West Bloomfield

Garden City, two bedroom, remodeled kitchen, basement.  
Plymouth Township, Lantana 3 bedroom home with full bath, immediate occupancy \$26,500.  
Large 2 story older home with dining room, basement, walk to schools. \$33,900  
Livonia, sharp 2 bedroom w/ carpet, beam ceiling, fireplace.  
Three bedroom home on quiet street, carpet thru-out, large lot. \$29,900  
Beacon Hill, custom 3500 sq ft, 4 large bedrooms, formal dining with natural fireplace, full bath, garage. Call for details.

brick ranch, family room, nt, garage, only \$26,900.

**Contract Terms on this 2 or**  
sement, 1½ baths, imme-  
e in downtown Plymouth,  
alk to church, stores and

luminum sided ranch, new  
ce, just \$23,900.

75x121 lot on dead end  
e country kitchen, garage

q. ft. Colonial on one acre,  
dining room, family room  
sement, attached 2½ car

**LIST**

After 6PM 328-2659

---

**ELEGANT**

Beautifully decorated 3 bedroom brick ranch, 1/2 bath off master bedroom, country kitchen with built-ins, natural fireplace, doorwall to patio, finished basement, 2 car garage, best price \$35,900.

---

**Castelli**

525-7900

---

**BRICK RANCH - \$26,900**

That's all you need to buy this 3 bedroom ranch in Westland. Huge country kitchen, but partially finished basement, fenced lot in excellent area. Ready for immediate occupancy. Call 721-4241 to see Alvin St. and ask for ERIC HUNT.

**GEORGE SMITH REALTY**

---

**BY OWNERS** 3 bedroom, possible 4, modern kitchen with built-ins, large living room, fireplace, 2 car garage, 2nd floor laundry.



**DON CASTELLI**

We are proud to give Don recognition for obtaining sales in excess of ONE MILLION dollars in 3 months of 1977. Don's professional residence in the Western Wayne area is available for purchasing or selling a home given professional services.

**525-**

**R. G. Castelli**

ANNOUNCING  
EXCESS OF  
\$1,000,000  
1st QUARTER 1977  
2 MILLION \$ MEMBER

433-4000 SERVICE 427-1191  
 1st \$28,900 522-7749  
 30805 ANN ARBOR RD • SHELBY • WEST • MIDLAND MI 48065

# EARL KEIM REALTY

...the HELPFUL People  
REALTORS

33 OFFICES TO SERVICE YOU  
PLYMOUTH AREA .....  
CONDO

TWO BEDROOM CONDO - don't worry about the outside yard work - enjoy life! Carpeted throughout. 24' living room, hot water heat, well decorated and sharp. Low payments. Only \$20,500 Call 453-0012 EKR South, Inc.

ENJOY CONDOMINIUM LIVING

ADULT COMMUNITY CONDO in a beautiful park-like setting. Features 2 bedrooms, basement, attached garage and air conditioning for those up-coming summer days. Call 453-0012 \$28,900 EKR South, Inc.

PLYMOUTH TOWNSHIP  
LOCATION

DOLL HOUSE for young and old. And so immaculate is this 2 bedroom 2 1/2 car garage, desirable backyard pool with deck. You must see to believe \$35,900 Call 453-0012 EKR South, Inc.

SOMETHING SPECIAL

FORMER MODEL - Country kitchen-3 bedroom brick ranch. 1 1/2 baths, basement and attached garage. Huge patio and fenced yard. Assume. Price \$44,900 Call 453-0012 EKR South, Inc.

CANTON TOWNSHIP

FOR THE GROWING FAMILY - A 4 bedroom brick Colonial with nice kitchen, family room, 1 1/2 baths, attached garage, pool and huge backyard (plenty for a garden). Only \$45,900 Call 453-0012 EKR South, Inc.

MULTI-USE PARCEL NEAR I-275

6 ACRES - Large old home at rear. Zoned highway use - good site for equipment storage, repair shop or business location in growing Canton. Call 453-0012 EKR South, Inc.

VACANT LAND

53 ACRES IN HURON TOWNSHIP. Parcel now used as horse farm - older home and five out buildings. C & O Railroad frontage. Very good investment parcel. Call 453-0012 for more information. EKR South, Inc.

NOR site, for w terms

HIGH cond room plush basem Just \$



Spe fers 5th fam cen lot Lan Ear

Beca little f pects one v and by a chasl "HEL Call

...The Helpful People

KEIM SOLD MINE • ... THE HELPFUL PEOPLE

[illegible]

DUCK LAKE PRIVILEGES, Axford Acres, newer 3 bedroom colonial, 1 1/2 baths, beautiful 18.6 x 14 laundry room with fireplace, 2 1/2 car garage, full basement, lovely home for \$52,500. 363 7117

SOUTH HILL RD. large home built in 1969 with over 2000 sq. ft. of living area, has 5 bedrooms, 2 1/2 baths, family room with fireplace, gas heat, full basement plus 30x30 barn with 6 stalls and kitchen, water and electricity. Completely fenced for horses. \$87,900. South Lyon Schools. Toll free 1 800 552 0315

IF YOU'VE THOUGHT OF BUILDING... Look at this one first. "NEW" 3 bedroom home, family room with fireplace, 2 1/2 car garage, large lot, Brighton Schools. Save yourself the building headaches, inspect this beauty today! \$69,900. Toll Free 1 800 552 0315.

LAKEWOOD VILLAGE, custom built, well planned 3 bedroom home, full basement with gourmet fireplace, many extras including air conditioning, large deck for summer enjoyment and 120' water frontage. \$94,500. 363 7117.

COMPARISON SHOPPERS here's a good buy! "LUTE" aluminum sided 3 bedroom home built in 1971, fenced yard, gas heat, move in condition. \$28,500. Wolverine Lake privileges. 363 7117.

**ENGLAND**  
REAL ESTATE

1-363-7117  
3063 Union Lake Road  
Union Lake  
REALTORS

632-7427  
12316 Highland Road  
Hartland

**R**  
REALTOR

**WHAT MAKES THIS HOME SO POPULAR IS WHAT MAKES THIS HOME SO GOOD.**



The Wausau model is the most popular 3 bedroom ranch-style home in the entire Midwest! The reason: common sense and value.

We use only the best materials in this home. It's designed and built to be beautiful, practical and comfortable. This home meets every current energy code. And more important, it has proven over the years to be economical to heat. Easy to maintain. Comfortable to live in.

And with all the options available, you can design your own home — one that's different from everyone else's.

Let us show you how good a Wausau Home can be. By showing you the quality and value that have made this Wausau Home so popular! Stop in and find out just how much home can be yours.

 **Welcome Home.**

**MILLIGAN BUILDERS INC.**

15195 FARMINGTON-LIVONIA  
427-5054



### 316 Westland Garden City

**Elegant Family Rm**  
1ST OFFERING  
Priced for a quick sale this lovely 3 bedroom brick ranch offers a family room with fireplace, full basement for only \$27,500.

**CENTURY 21**  
HARTFORD SOUTH  
464-6400

GARDEN CITY 3 bedroom brick ranch with aluminum trim, large country kitchen, large family room, thermopane windows, finished basement with bath, 18' pool, covered patio. \$39,500 261-9353

### RED WING TICKET WINNER

Dale A. Chiara  
1622 S. Eton Rd.  
Birmingham, MI 48008

But you must call the Promotion Dept. of The Observer & Eccentric by Friday, March 25, 1977, to claim your two FREE RED WING HOCKEY TICKETS. 261-8600, ext. 243.

### "CONGRATULATIONS"

**WESTLAND**  
Hot New Listing  
Sharpest 3 bedroom brick ranch in town. Family room, natural fireplace, finished rec room with 4th bedroom and full bath, attached garage, patio and pool. Asking \$41,900.

**Century 21**  
HARTFORD S. 261-4200

WESTLAND: charming 3 bedroom brick ranch. Full basement, 2 1/2 car garage, large fenced lot. Livonia Schools. By owner \$32,900. \$22-8212

**GARDEN CITY**  
Large Treed Lot  
Stunning 3 bedroom tri-level, family room, natural fireplace, attached 2 car garage, redwood deck, pool and patio. Owner anxious. Asking \$31,900.

**Century 21**  
HARTFORD S. 261-4200

\$290 FREEMONT  
New 4 bedroom, brick colonial, 1 1/2 baths, basement. \$31,500 \$10,000 down. D. A. Ross Realty. 226-8300

**OPEN SUN. 2-5**  
8805 HUBBARD - west - Merriman - south of Warren Sharp - see this 3 bedroom brick ranch with full basement, and 2 1/2 car heated garage on corner lot. Value priced at only \$38,900.

**CENTURY 21**  
426, Inc. 274-7200

**FAMILY ROOM \$1300 DOWN**  
Many Features  
Such as garage, built-in oven and range, dishwasher, 1 1/2 baths, 3 bedrooms, carpeting, gas heat. A lovely home for only \$29,900. Easy terms or trade. W. J. GROSSMAN. 565-8840

**318 Redford**  
REDFORD  
Immaculate 2 bedroom brick duplex, custom built kitchen, carpeting throughout, immediate occupancy.

Garling  
LU2-6144

**Century 21**  
CORNERSTONE INC.  
478-4660

"SHOULD WE MOVE NOW?" OR  
"SHOULD WE WAIT ANOTHER YEAR OR TWO?"  
The Answer May Be Different  
For Your Family Than For ANOTHER'S  
IF I CAN HELP....  
Take A Couple Minutes, Please, and CALL.

**RON OCHALA**  
Specializing in Residential Real Estate  
Bus. 478-4660

**"WINANS LAKE MEADOWS"**  
A distinctive community of fine homes... where craftsmen still care! 8 1/2 percent Mortgages Available to Qualified Buyers!

- Lots 1/4 acre or larger, some 1 1/2 acres, some lakeview
- Paved streets
- Natural gas
- Close to U.S. 23 Exit and I-96
- Lakeland Golf and Country Club memberships available to Winans Lake Meadows residents



OTHER HOUSES PRICED WITH LOT  
Quad Levels & Colonials Available FROM \$63,500

196 to U.S. 23, South on U.S. 23 to Silver Lake Rd. Exit, south on Whitmore Lake Rd. and west on Winans Lake Rd. about 4 1/2 miles, right on to Pleasant Lake Drive and right on to Tamarack Drive to Models.

**ADVANCE CRAFT**  
Home Builders  
Specializing in Residential Custom Home Building  
We build to suit.  
Phone (313) 229-2752 or 229-7525  
SALES MODEL OFFICE: 6100 Rickett Rd., Brighton.  
OPEN DAILY 10 P.M. SAT. & SUN. 11 A.M.-5 P.M.

### 318 Redford

REDFORD'S NO. 1 SALESMAN  
FOR CENTURY 21

**"JERRY STILL"**  
**WHERE'S MY AD?**

If you're listed with Jerry Still's GUARANTEED ADVERTISING plan, it would be here. (Prospective sellers call JERRY STILL.)

**"\$23,900"**  
SUPER BUY! 3 BEDROOMS 2 1/2 CAR GARAGE, FINISHED BASEMENT, LARGE KITCHEN, WOOD-ED COUNTRY AREA. HURRY! 24974 MIDLAND

**"\$2,400 Assumes"**  
4 bedrooms, dining room, carpeted throughout, 30 day occupancy, appliances negotiable. 18867 Fox

**"The Best Buy!"**  
\$27,900 - FAMILY ROOM! 3 bedroom aluminum, country kitchen, finished basement, garage. CLEAN! 19580 Daiby MINT!

**"\$33,900"**  
3 bedroom brick ranch in popular Joy Rd-Beech area. New kitchen, finished rec room, garage with attached patio, newer carpeting and decorating throughout. MINT CONDITION! 26155 Cathedral

**"\$34,900"**  
70 x 135' country lot in secluded wooded area. NEW 26 x 14 FARM-ILY ROOM, fireplace, 3 bedrooms, 2 full baths, finished rec room, patio, gas grill, garage. 15041 Fen-ton

**"\$39,900-Big Lot"**  
3 bedroom brick ranch overlooking WESTERN GOLF COURSE, 100 x 200 wooded lot, NEW KITCHEN, new gas furnace, low \$20 heat bills, large master bedroom, 2 1/2 car garage. 25048 Graham

\*\*\*  
EACH CENTURY 21 OFFICE IS INDEPENDENTLY OWNED. IF YOU HAVE A REDFORD HOME LIST WITH A REDFORD OFFICE.

\*\*\*  
"Classic Beauty"  
\$39,900 Vinyl siding 3 story big family home on large 100 x 134 lot (pool and basketball court). 3 bedrooms (possible 2 extra bedrooms in unfinished 3rd floor). 9 rooms, FAMILY ROOM, DINING ROOM, FIREPLACE, 1st FLOOR LAUNDRY, ATTACHED GARAGE, basement (with sauna bath), low taxes (\$715). SHARP! 25578 Ivanhoe

**"\$40,900"**  
TRI-LEVEL 2000 SQ. FT. 3 bedrooms, huge kitchen/family room, entertainment area (built-in oven, range, dishwasher, wet bar), attached garage, new carpeting and decorating, central air conditioning, quiet court. Joy Rd-Beech area. SHARP! 26934 Jennifer Ct.

**"\$39,900"**  
(list ad) Custom built brick ranch, 80 x 135 wooded lot, in scenic Lola Valley area. 2 bedrooms, 3rd bedroom in professionally finished rec room, full bath, entertainment area, natural fireplace, formal dining room, NEW KITCHEN, CENTRAL AIR, Florida room overlooking 25 x 25 paved patio area. 2 car garage. THIS IS SHARP! 16144 Wakenden

**"5 Bedrooms"**  
\$34,900 2000 sqft 9 rooms, natural fireplace, family room, dining room, 2 1/2 baths, 2 car garage, newly decorated, new shag carpeting throughout. Large wooded lot. Joy Rd - Beech Daley area. 9659 Le-verne

**"\$40,900"**  
TRI-LEVEL 2000 SQ. FT. 3 bedrooms, huge kitchen/family room, entertainment area (built-in oven, range, dishwasher, wet bar), attached garage, new carpeting and decorating, central air conditioning, quiet court. Joy Rd-Beech area. SHARP! 26934 Jennifer Ct.

**"Classic Beauty"**  
\$39,900 Vinyl siding 3 story big family home on large 100 x 134 lot (pool and basketball court). 3 bedrooms (possible 2 extra bedrooms in unfinished 3rd floor). 9 rooms, FAMILY ROOM, DINING ROOM, FIREPLACE, 1st FLOOR LAUNDRY, ATTACHED GARAGE, basement (with sauna bath), low taxes (\$715). SHARP! 25578 Ivanhoe

**"JERRY STILL"**  
(THE REDFORD SPECIALIST)  
937-2300

**CENTURY 21**  
HALLMARK INC. IS  
REDFORDS NO. 1 OFFICE

REDFORD St. Agatha Parish, 4 bedroom brick, 1 1/2 baths, finished rec room, fireplace in basement, 2 1/2 car garage, extras. Must see to appreciate. Low 40's. \$34,978

### 318 Redford

Quad \$55,900  
15078 WINSTON, quality 3 bedroom, attached garage, great area, marble fireplace. Must see!

Den \$29,900  
15811 NORBORNE, 4 bedrooms, finished basement, 2 full baths, 2 car garage, perfect for large family.

Just Listed \$29,500  
15573 WOODWORTH, double lot, natural fireplace, beautiful country kitchen - dinette, new carpet throughout, 2 full baths.

Look Here! \$24,000  
15801 MacARTHUR, fireplace, family room, 2 car attached garage, all brick, call and see.  
GALL MARK ZEHNDER

**Norwood**  
No. 12, Inc. 478-2000

**TRULY A FRESHNESS**  
You rarely see - Cherful 4 bedroom home with carpeting throughout, finished basement with kitchen & bath. Beautiful back yard for the kids & attached garage with breezeway. It can be yours for only \$32,500.

**CENTURY 21**  
CORNERSTONE 478-4660

S. REDFORD 3 bedroom brick ranch, low \$30's, \$300 Salem. Appointment only. \$34-0184

FOUR bedroom Colonial 2 baths Open Sun. 25 PM 26057 Fordson/Redford Plymouth-Beech Daley area. Asking \$37,500. 937-2852

\$5,500 assumes low interest mortgage 3 bedroom aluminum bungalow, basement, garage, gas heat, central air. \$27,000. Open Sun. 25 PM. 533-3121

REDFORD TWP. Sparkling 3 bedroom with everything! Rustic dining room with bay window, 2 1/2 master bedroom, 1 1/2 baths, full basement, 2 car garage. Just listed \$28,500.

**CENTURY 21**  
Hartford 414, Inc. 478-6000

**APRIL LOVE**  
Now and in the years to follow in this beautifully decorated 3 bedroom brick ranch. Partly finished basement, oversized 2 car garage. Located in good area. \$35,900.

**Cardinal**  
West, Inc. 522-5333

**MODERN RANCH**  
Three bedrooms, kitchen with built-in oven and range, fenced landscaped yard. Immediate occupancy. \$19,900. \$1,000 moves you in.

**SUMMIT**  
427-3200

**Century 21**  
Hartford West

**Courtney's Corner**  
TRI-LEVEL MODEL

CANTON—Beautiful 3 bedroom brick tri-level, 1 1/2 baths, large family room, natural fireplace, beautiful decor, central air, attached 2 car garage. New on the market. \$49,900.

**COLONIAL - \$51,900**  
CANTON—Nice 3 bedroom Colonial. Aluminum trim, 1 1/2 baths, formal dining, family room with natural fireplace, 2 car attached garage in beautiful Windsor Park.

ASK FOR JIM COURTNEY  
A Specialist in Residential Real Estate  
453-7600  
on-call car phone, dial Mobile Operator, JS72755  
Every Century 21 Office Individually Owned

**MCKAY**  
REAL ESTATE  
AND CONSTRUCTION CO., INC.  
SERVING ALL OF LIVINGSTON COUNTY  
2649 E. GRAND RIVER, HOWELL

Toll Free 313-476-2284  
BRIGHTON 313-229-4500  
HOWELL 517-546-5610

**The home you've imagined, the life style you've wanted is now available in Lively, Livable Livingston County!!!**

**BUDGET BARGAIN!!** 4 Bedroom Aluminum-sided, fully carpeted Ranch near Brighton with 1,200 sq. ft. of living space & Kitchen Range included for only \$29,900. RR404

**CLOSE TO LAKE!!** 2 Bedroom home surrounded by mature trees with lake just across the street. 2 large garages or storage buildings on back of large lot. \$32,200. RR395

**COUNTRY QUIET!!** Looking for a nice 3 Bedroom home on 1 ACRE with Garage and refreshing above ground Pool with redwood deck?? Serene country living just 2 miles from city limits. \$42,000. RR394

**BRICK BEAUTY!!** Spacious rooms are the feature of this 3 Bedroom, 2 Bath Brick Ranch on 2.5 secluded ACRES off the beaten track, yet close to town & expressway access. \$54,900. RR405

**HISTORIC HOWELL HOME**...just waiting for you! 2 Story exquisitely restored home that features 4 Bedrooms, Fireplace, Den, 2 full Baths and much more. Perfect setting for your treasured antiques and Early American furnishings. \$63,900. CR238

**FANTASTIC HOME & 24 ACRES!!** You'll have a hard time finding a more picturesque home than this Spacious 5 Bedroom fully carpeted home with 2 car Garage and several large Barns and storage buildings...All in A-1 Condition! \$125,000. FR32

**TREE-MENDOUS BUILDING SITE!!** Beautiful, heavily wooded 10 ACRES that would be delightful quiet setting for your dream home. Howell Area. \$22,500. VS420

**HIGH & ROLLING - 10 ACRES** building site that provides fantastic view of the wooded, rolling countryside. Close to GM Proving Grounds and Ford Wixom plant in area of Executive homes. \$30,000. VSA116

### 318 Redford

**REDFORD**  
Big 5 bedroom home with finished basement. This one is close to school, shopping and transportation. Ideally set up for the large family. Could be assumed at 7 1/2% ML 40520 \$28,200.

**Century 21**  
Gene Darke Realtor 2  
851-6700

**\$4800**  
Assumes 17% interest with payments of only \$202 on this nearly new 3 bedroom ranch. Call Dick Rasmussen. 455-5511. I will buy your home.

**MARK**  
REALTOR

**REDFORD**  
ABSOLUTELY  
Nothing to do but move in this like-new 3 bedroom brick ranch, 28 ft. living room with dining area, roomy kitchen, finished basement, 2 car garage. Owner has two homes and needs action. Asking \$36,900.

**Jerry F. Edwards & Assoc.**  
477-4700  
After Sat our new phone number will be 553-8100.

**LEVERNE-11434**, Open Sun. 2-5 PM, Plymouth, Elmira area. 3 bedrooms, family room, garage, formal kitchen. Pool. \$32,900. NEATON 538-4055

**REDFORD**  
1ST OFFERING  
Cozy Brick Ranch situated on 100 x 136 ft. lot. 2 Bedrooms, large kitchen, carpeted, rec room, enclosed porch, plus terrace and attached garage, asking, \$26,500.

**CENTRAL AIR**  
In this lovely and maintenance free Aluminum Ranch. Modern kitchen, carpeted, full basement, new furnace, roof and hot water. Garage, NEW ON MARKET.

**S. REDFORD**  
BEAUTIFULLY landscaped Brick Ranch in lovely area. Central air, 3 bedrooms, 3rd used as family room. Rec room, terrace, garage. QUICK OCCUPANCY.

**EARL KEIM**  
538-8300  
REDFORD INC.

### 318 Redford

REDFORD TWP. By owner, 3 bedroom brick ranch, finished basement, patio, new garage, nicely decorated. Asking \$33,500. 937-0282

**REDFORD TOWNSHIP**  
CENTRAL AIR \$32,000  
3 bedroom brick ranch, basement with authentic steam sauna, 1 1/2 car garage, good 7 1/2% assumption.

**Norwood**  
No. 3, Inc. 425-1500

BY owner, 3 bedroom, 1 1/2 baths, brick Ranch, well kept, finished basement with fireplace, Florida room, 2 1/2 car garage, lot 50 x 163. Lots of trees. Extras. Low taxes, reduced for quick sale. \$38,900. Open Sunday 11-5. 937-2123

**REDFORD SPECIALS**  
OPEN SUN. 25  
Sharp 3 bedroom Bradford brick ranch, finished basement, gas forced air, carpeted throughout. Owner bought another. Bargain \$27,900.

**CENTRAL AIR**  
NATHALINE SCHOELLER CRAFT 3 bedroom brick ranch, 1 1/2 baths, finished basement, carpeting throughout. Asking \$33,900. Owner wants a deal.

**SOUTH REDFORD**  
1 1/2 story, 2 bedroom, expansion attic, knotty pine rec room, garage. Offers invited. Act quick. CALL MARY ROSS. 937-2300

**CENTURY 21**  
HALLMARK INC. 937-2300

**REDFORD**  
\$3500 equity out, total cost to move in this 2 bedroom, all aluminum ranch, full basement. Assume 4 1/2% VA mortgage, \$166 month. Mortgage balance, \$17,400. 19969 Indian. Call LaQue KHO.

**MAYFAIR** 522-8000

### 318 Redford

FIVE POINTS, cute 2 bedroom bungalow, new aluminum siding and stained cedar exterior. Full basement, only \$18,000. By owner. 538-6365

**LOW TAX AREA**  
S. REDFORD  
3 Bedroom Brick Ranch, 1 1/2 baths, carpeting Thru-out. Finished rec room with built-ins. Air Conditioned, double stainless sink in kitchen. New sod. \$35,900. 538-4988

**Century 21**  
VINCENT N. LEE  
EXECUTIVE TRANSFER SALES  
478-5904

**HAROLD**  
real estate  
FISCHER

1108 S. Main St., Plymouth 455-5100



**PLYMOUTH TOWNSHIP**—Clean 4 bedroom home on large lot 85 x 140 ft. Carpeted dining room and living room. Finished basement, gas heat, 2 car garage. PRICE REDUCED to \$36,900.

### 318 Redford

REDFORD, LOW TAXES  
(No 7) Super clean ranch in low tax area, pleasant decor, "mint condition" maintenance free. Area of property appreciation, reflects pride of ownership. Owner may possibly consider FHA/VA terms. Call for more details.

**Century 21**  
VINCENT N. LEE  
EXECUTIVE TRANSFER SALES  
478-5904

**HAROLD**  
real estate  
FISCHER

1108 S. Main St., Plymouth 455-5100

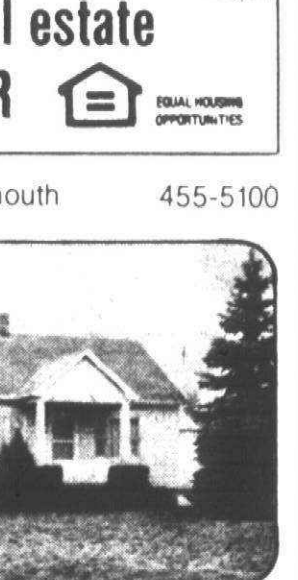

**PLYMOUTH TOWNSHIP**—Clean 4 bedroom home on large lot 85 x 140 ft. Carpeted dining room and living room. Finished basement, gas heat, 2 car garage. PRICE REDUCED to \$36,900.

### 318 Redford

THREE bedroom brick ranch, finished basement, large living room and dining L. patio, garage. \$27,277

BY owner, 3 bedroom bungalow, basement, carpeting thru-out, gas heat, 21 ft. pool, asking \$25,800. 15475 Lexington. 334-5202

**Century 21**  
VINCENT N. LEE  
EXECUTIVE TRANSFER SALES  
478-5904

**HAROLD**  
real estate  
FISCHER

1108 S. Main St., Plymouth 455-5100

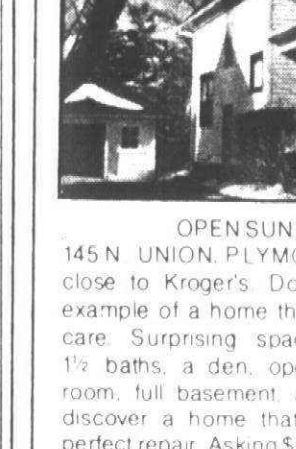

**PLYMOUTH TOWNSHIP**—Clean 4 bedroom home on large lot 85 x 140 ft. Carpeted dining room and living room. Finished basement, gas heat, 2 car garage. PRICE REDUCED to \$36,900.

### 318 Redford

THREE bedroom brick ranch, finished basement, large living room and dining L. patio, garage. \$27,277

BY owner, 3 bedroom bungalow, basement, carpeting thru-out, gas heat, 21 ft. pool, asking \$25,800. 15475 Lexington. 334-5202

**Century 21**  
VINCENT N. LEE  
EXECUTIVE TRANSFER SALES  
478-5904

**HAROLD**  
real estate  
FISCHER

1108 S. Main St., Plymouth 455-5100



**PLYMOUTH TOWNSHIP**—Clean 4 bedroom home on large lot 85 x 140 ft. Carpeted dining room and living room. Finished basement, gas heat, 2 car garage. PRICE REDUCED to \$36,900.

**NORTHVILLE**! An outstanding home of unusual quality with a magnificent 1 ACRE wooded setting. Located in the rolling and wooded hills of W. MAIN 51, this one story brick home is a refreshing departure from the ordinary 3 bedrooms, 2 1/2 baths, formal dining room, fireplace, 28 x 24 living room, walk-out lower family room, basement, and 2 1/2 car side entrance garage. A home that's in an enviable condition and possessing a distinguished location. \$96,900. 453-8200.

**MOVE RIGHT IN!** This pleasantly maintained 2 bedroom home features an up-to-date kitchen and bath, basement, large breakfast area, enclosed front porch, fenced yard, and a popular CITY OF PLYMOUTH location. An excellent starter or retiree home. ASKING \$27,900 with an easily assumable mortgage. 453-8200.

**1005 W. Ann Arbor Trail**  
Plymouth 453-8200

**THIS NORTHVILLE HOME IS THE PERFECT MARRIAGE OF LOCATION AND GOOD TASTE.** A home that exudes quality and where attention has been given to every detail. A large entry hall with open stairway, 26 ft. living room with fireplace, an unusual library, an entirely new kitchen, main level laundry, formal dining with French doors, a cozy family room with another large fireplace, 4 twin-sized bedrooms, 2 1/2 baths, and large basement. MUCH HAS BEEN DONE TO MAKE THIS HOME THOROUGHLY OUTSTANDING. ASKING \$135,000. 453-8200.

**MOVE RIGHT IN!** This pleasantly maintained 2 bedroom home features an up-to-date kitchen and bath, basement, large breakfast area, enclosed front porch, fenced yard, and a popular CITY OF PLYMOUTH location. An excellent starter or retiree home. ASKING \$27,900 with an easily assumable mortgage. 453-8200.

**1005 W. Ann Arbor Trail**  
Plymouth 453-8200

**THIS NORTHVILLE HOME IS THE PERFECT MARRIAGE OF LOCATION AND GOOD TASTE.** A home that exudes quality and where attention has been given to every detail. A large entry hall with open stairway, 26 ft. living room with fireplace, an unusual library, an entirely new kitchen, main level laundry, formal dining with French doors, a cozy family room with another large fireplace, 4 twin-sized bedrooms, 2 1/2 baths, and large basement. MUCH HAS BEEN DONE TO MAKE THIS HOME THOROUGHLY OUTSTANDING. ASKING \$135,000. 453-8200.

**MOVE RIGHT IN!** This pleasantly maintained 2 bedroom home features an up-to-date kitchen and bath, basement, large breakfast area, enclosed front porch, fenced yard, and a popular CITY OF PLYMOUTH location. An excellent starter or retiree home. ASKING \$27,900 with an easily assumable mortgage. 453-8200.

**1005 W. Ann Arbor Trail**  
Plymouth 453-8200

**First Federal**  
Realty, Inc.

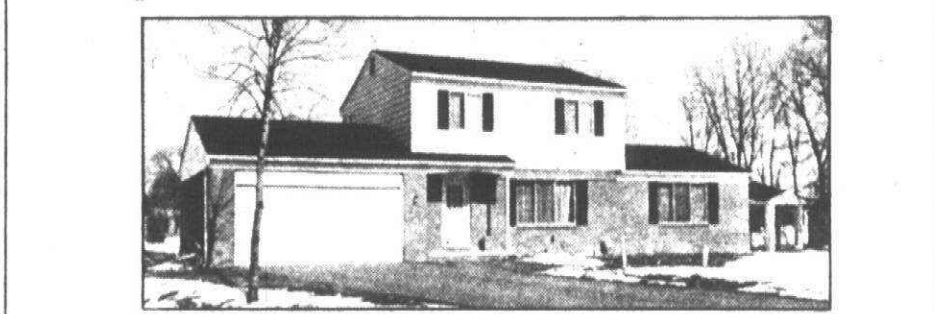

**FARMINGTON HILLS**  
Almost New (1976) 4 bedrooms, multiple baths, huge kitchen and Dining Area. 23'x20 Family Room, Oversize garage. Basement 125 x 300 Lot. Don't Miss this one \$50,900.

**LIVONIA**  
NEW ON THE MARKET! A nice 3 bedroom brick ranch offering a large Living Room (20 x 15'), 1 1/2 baths, finished basement, aluminum trim, screened sun porch. A Great Buy! \$32,900.

**LIVONIA**  
Hard to Beat!! 4 bedroom brick ranch for the large family (1880 square feet) 2 full baths, Dining room, family room, 20'x10' kitchen, garage, Large Lot. \$43,900.

**WEST BLOOMFIELD**  
5 Bedroom Colonial (2 Down 3 up), 3 full baths, 25 foot Family Room, 2 fireplaces, 2 car attached garage, Country Living and Lake Privileges. A Lot of house for the money. \$61,500.



**318 Redford**

FHA - VA  
SPECIALIST  
DO YOU HAVE  
\$500 TO \$1000  
AND GOOD CREDIT?  
WE HAVE MANY  
2 & 3 BEDROOM  
HOMES IN REDFORD  
CALL FOR INFORMATION

**CENTURY 21**  
GOLD KEY HOMES  
27349 W 7 Mile Redford  
255-2100

LOOKING for friendly neighbors  
and pleasant surroundings? You'll  
have it in this well built 3 bedroom  
brick ranch with aluminum trim.  
Florida room and 2 1/2 car garage.  
4000 sq. ft. plus extra large front  
porch. Several closets from West  
Open Country Club 13962 Brady  
Open Sunday 2-6 322-3348

**REDFORD TWP  
STARTER**

3 bedroom brick ranch in  
South Redford. Full finished  
basement, garage, private  
backyard. Has a fully wired  
sound room in finished bas-  
ement. Almost immediate occu-  
pancy. Unbelievably priced at  
\$28,400

**CENTURY 21**  
Hartford West Inc. 453-7600

**REDFORD**

Near W. Chicago Beech Daly  
Broadfront face brick ranch on 120  
x 120 ft. lot. Extra large rooms 3  
bedrooms, 2 baths, central air, cus-  
tom built features. Ideal for wheel  
chair usage. 2 car attached garage  
with automatic opener. \$61,900  
ALEXIS REALTORS 361-0820

**CAPE COD**

HOMES OFFERS 4 bedrooms,  
country kitchen, double lot, at-  
tached garage, enclosed ter-  
race, finished basement with  
kitchen, maintenance free on the  
outside plus much more.  
Only \$32,900

**MIKE WICKHAM**  
**CENTURY 21**  
CORNERSTONE 478-4660

Land Contract Bargain  
No qualifying no delay. Needs  
handyman's touch, but a real bar-  
gain. 1 1/2 story bungalow in Red-  
ford. 3 bedrooms, gas heat, 1 1/2 car  
garage. A top area with low taxes.  
Unbelievably priced at \$16,900 with  
\$1,900 down, payments of \$200 per  
month including taxes & insurance.  
Vacant, move right in.

Advance of Michigan  
427-5400

**VACANT ZERO DOWN**

BEECH DALY 6 Mile area 3 Bed-  
room. Basement gas heat. Deco-  
rated Extras Agent. \$42,900

**REDFORD**

**SUPER STARTER**

Immaculate 3 bedroom bun-  
galow. Full basement, 2 1/2 car  
garage and much more.  
Owner transferred. Asking  
\$24,900

**Century 21**  
HARTFORD S 261-4200

**ASSUME**

This mortgage with \$266 pay-  
ments. Gorgeous 3 possible  
4 bedroom brick ranch with  
central air, professionally fin-  
ished basement with wet bar  
and garage. Only \$38,500.  
Call now.

**CENTURY 21**  
Hartford 401 537-6808

**OPEN SUN 2-5**

20452 OLYMPIA east of  
Beech, south of 8. Three bed-  
room brick ranch, full base-  
ment, 2 car garage on large  
65 x 135 lot. Inspect this  
today.

**CENTURY 21**  
Hartford 401 537-6808

**319 Homes For Sale**  
**Wayne County**

**SHAFTSBURY 18733** Rosedale  
Park 4 bedrooms, formal din-  
ing room, family room, rec room,  
good carpeting, pool, 2 car garage.  
\$39,900

**NEATON** 538-4055

**BUNGALOW** 3 bedroom, brick,  
full basement, garage. \$19,900.  
Must sell Owner. 274-0913

**319 Homes For Sale**  
**Wayne County**

**DEARBORN**

East of Schoeffer, St. Al-  
phonus Parish. Immaculate 3  
bedroom, 2 story brick home.  
Features: all large spacious  
rooms, natural fireplace, new  
2 car garage. Asking  
\$31,500

**CENTURY 21**  
Hartford 401 537-6808

**WOW!!**

Can you imagine we are offering  
this tastefully decorated 3 bedroom  
brick ranch in an all brick area of  
Wayne for only \$26,900. The home  
features a completely finished base-  
ment with bar, rec room, furnace  
and laundry rooms, and a fourth  
bedroom on den. Easy terms or as-  
sume \$210 payments at 8 1/2% for  
only \$10,500. Call today and ask for  
PEGGY SHERMAN

**Century 21**  
Boardwalk Div. 459-3600

**TAYLOR** sharp 3 bedroom, fully  
carpeted air conditioner, large  
fenced lot, must see to appreciate  
this \$21,000 home at 7 1/2% assum-  
ption. Only \$188 monthly. By owner.  
292-4117

**DEARBORN**

**SEEKING  
SAFETY?**

A COMPLETE BURGALAR, fire  
and smoke alarm system gives you  
piece of mind in this 3 bedroom  
full basement home. Has an un-  
derground lawn sprinkler system. To  
Huge 22 ft. master bedroom has 1/2  
bath, family room, separate dining  
room, 12x22 recreation room, also  
new aluminum awnings, 36 attic  
fan, rotoluxa timer on lights, too.  
1 1/2 car garage, price drastically  
slashed \$4400 for fast sale.  
Only \$38,500

2311 Beech Dearborn  
336-3012

**RYMAL  
SYMES**  
538-7740

**TWO BEDROOM** face brick, excel-  
lent condition, central air, finished  
recreation room, 2 car garage, 90  
ft. lot. Open Sun 2-5 PM 1339  
Walnut, Dearborn 336-3012

**WAYNE** 1 1/2 story bungalow, 8x12  
sun porch, 2 car garage. Spotless,  
redecorated kitchen and bath. 4197  
Larnage 729-5556

**320 Other Suburban**  
**Homes For Sale**

**SOUTH LYON**

New custom built bungalow, 1872 sq.  
ft. 3 bedrooms, 2 1/2 baths, 2 car  
garage, patio. 1 1/2 acres. Would con-  
sider your home in trade. 437-6286

**HOWELL**

2775 Redbeck Rd.  
Open Sunday 1-5  
Gracious custom built Split Level, 11  
acres and beautifully landscaped  
grounds. Easy access to major free-  
ways. Call 1517-546-4485 for infor-  
mation and directions.

**RILLSTON RE** 86-1030

**SOUTH LYON** 3 bedroom ranch,  
2 1/2 car attached garage, full base-  
ment, large fenced lot, walking dis-  
tance to schools. \$41,500. 437-1463

**Summer/Winter Home**

280 waterfront Quality plus. Spec-  
tacular 4 bedroom ranch PLUS 2 car  
garage. Island. Formal dining room.  
Roman Bath, gorgeous view. Con-  
venient to expressways US 23 and  
M-59. \$125,000.

**Brighton-Howell**

3 LYON AREA 3 bedroom, brick,  
2000 sq. ft. 3 bedrooms, family room,  
natural fireplace, country kitchen,  
builtins, 2 full baths, carpeting  
throughout, attached garage, 1 1/2  
acres. \$59,900. Owner. 437-2206

**ROMEO** 3 bedroom brick ranch,  
fully carpeted, gas heat, 2 car  
garage. Nice landscaping, lovely  
view on one acre. 873-4068

**THREE WOODED ACRES** and  
lake frontage, too. Four bedroom  
split level, two fireplaces, hard-  
wood floors. Area of fine homes.  
Mill School. \$75,500.

**A REAL CHARMER** Three bed-  
room brick full basement, fenced  
yard, nicely landscaped. Conve-  
nient to schools and shopping.  
Brighton Schools. \$33,500.

**Century 21**  
Brighton Towne 229-2913

**BY owner** 3 to 4 bedroom older  
home on 2 acres, large country  
kitchen, utility room, pantry,  
adjacent state land, 6 miles N. of  
Howell. \$26,500. 317-546-4027

**320 Other Suburban**  
**Homes For Sale**

**DRYDEN** - 3 bedroom custom  
brick, 2 years old, on 10 acres,  
pond and barn, family room, 2 fire-  
place, walk out basement. \$82,000.  
Buyers only 1796-3991

**BRIGHTON TWP**  
**BITTEN LAKE ESTATES**  
(No 11 3 year old brick colonial  
home. Neighborhood of rolling ter-  
rain, winding street plan, 6 rooms,  
3 bedrooms, family room with fire-  
place and modern country kitchen.  
Basement, 2 car, turned garage.  
large lot. Priced at market value  
for fast sale. \$54,900. Ask now!!

**Century 21**  
VINCENT N. LEE  
EXECUTIVE TRANSFER SALES  
478-5904

**WASHINGTON**, Michigan, by  
owner. Open Sundays, 4 bedrooms,  
brick Colonial, 3000 sq. ft., 3 1/2  
bath, full basement, 2 car garage,  
finishes, 7% mortgage.

**HUNTINGTON WOODS** 2535 Dun-  
ce. Open Sunday 2-5 PM. By  
Owner. 3 bedroom brick colonial,  
1 1/2 baths, nice kitchen with break-  
fast nook, large family room, 2 car  
garage. Finished basement. \$35,900.  
548-9594

**302 Birmingham**  
**Bloomfield**

**BIRMINGHAM** 2 bedrooms, 1  
bath, all appliances, fully carpeted,  
all draperies. \$45,9716, or Harold  
Buckindall at 139-1400

**CHARMING**, immaculate William-  
sburg colonial in prime area, one  
of a kind. Large living room, din-  
ing room, breakfast room, library,  
porch, 4 bedrooms, 3 1/2 baths, fin-  
ished rec room, walk to Quanton  
School. Call 646-1117

**Weir, Manuel, Snyder & Ranke**  
851-5500 or after 8 PM 647-1117

**Bloomfield Twp.**  
3,800 SQ. FT.

Builder's own custom 4 bed-  
room colonial with quality  
throughout, 26 ft. living room  
with fireplace, 14 x 12 dining  
room, ultra modern kitchen  
with all the builtins, 20 x 11  
family room, mother-in-law  
apt. or game room and li-  
brary, 3 1/2 baths, central air,  
full basement, 1 acre treed  
lot. Call us today. Asking  
\$145,000.

**Jerry F. Edwards**  
**& Assoc.**  
477-4700

After Sat. our new phone  
number will be 553-8100

**NEW COLONIAL**  
4336 Ardmore Drive, Vernon  
Estates, under construction. A  
Real Buy. Callout Realtors. 646-1650

**HOWELL**

2775 Redbeck Rd.  
Open Sunday 1-5  
Gracious custom built Split Level, 11  
acres and beautifully landscaped  
grounds. Easy access to major free-  
ways. Call 1517-546-4485 for infor-  
mation and directions.

**RILLSTON RE** 86-1030

**SOUTH LYON** 3 bedroom ranch,  
2 1/2 car attached garage, full base-  
ment, large fenced lot, walking dis-  
tance to schools. \$41,500. 437-1463

**Summer/Winter Home**

280 waterfront Quality plus. Spec-  
tacular 4 bedroom ranch PLUS 2 car  
garage. Island. Formal dining room.  
Roman Bath, gorgeous view. Con-  
venient to expressways US 23 and  
M-59. \$125,000.

**Brighton-Howell**

3 LYON AREA 3 bedroom, brick,  
2000 sq. ft. 3 bedrooms, family room,  
natural fireplace, country kitchen,  
builtins, 2 full baths, carpeting  
throughout, attached garage, 1 1/2  
acres. \$59,900. Owner. 437-2206

**ROMEO** 3 bedroom brick ranch,  
fully carpeted, gas heat, 2 car  
garage. Nice landscaping, lovely  
view on one acre. 873-4068

**THREE WOODED ACRES** and  
lake frontage, too. Four bedroom  
split level, two fireplaces, hard-  
wood floors. Area of fine homes.  
Mill School. \$75,500.

**A REAL CHARMER** Three bed-  
room brick full basement, fenced  
yard, nicely landscaped. Conve-  
nient to schools and shopping.  
Brighton Schools. \$33,500.

**Century 21**  
Brighton Towne 229-2913

**BY owner** 3 to 4 bedroom older  
home on 2 acres, large country  
kitchen, utility room, pantry,  
adjacent state land, 6 miles N. of  
Howell. \$26,500. 317-546-4027

**302 Birmingham**  
**Bloomfield**

**COLONIAL**, 5 bedrooms, 2 1/2 baths,  
family room, separate dining  
room, Bloomfield Hills schools.  
Swim-tennis club privileges. Open  
Sunday 1-5. \$79,900. 332-2304

**BEAUTIFULLY** decorated 2 bed-  
room home, carpeted thruout, full  
basement, must see to appreciate.  
Open Sun 1-5 PM 1339  
Walnut, Dearborn 336-3012

**OPEN SUN 2-5**

**EXCITING BI-LEVEL**  
Offering Country Living in the city.  
Beamed, 2 ending and large window  
area providing scenic view of Ravi-  
ne with stream and towering  
trees on 1 1/4 acres for total privacy.  
2 Dramatic fieldstone fireplaces.  
Spacious rooms throughout. Many  
deluxe features. Birmingham  
Schools. Bro. Rice & Maran High  
Schools. OWNER TRANS-  
FERRED. Must Be Seen-Must Be  
Sold. Land Contract Terms avail-  
able. 32075 Lahser Rd., Bet. 13 & 14 Mile  
Rds. 646-5218

**CENTURY 21**  
SECONTE ASSOC.  
626-8800

**BLOOMFIELD**

We are starting our count down!  
Only 14 left including several  
choice lots. You can still beat the  
April price increase.

**COLONIAL**, 4 bedroom, 2 1/2 baths,  
family room and a den. Cul de sac  
lot backing up to heavily wooded  
area. Attached garage, walk out  
basement with main floor rework  
deck, Detroit water and sewer.  
\$92,900.

**RANCH** 3 bedroom, 2 1/2 baths,  
family room with fireplace and  
beamed cathedral ceiling. This all  
brick home features a walled gar-  
den court entry with wrought iron  
gates. This is a 1977 home just  
being completed for your delivery  
now. Full basement, insulated  
wood windows. Detroit water and  
sewer. \$87,400.

**RANCH**, French Provincial, 3 bed-  
room, 2 1/2 baths, family room with  
beamed cathedral ceiling. This all  
brick home features a walled gar-  
den court entry with wrought iron  
gates. This is a 1977 home just  
being completed for your delivery  
now. Full basement, insulated  
wood windows. Detroit water and  
sewer. \$87,400.

**WHISPERWOOD SUBDIVISION**  
Located on Adams Rd. 1/2 mile N.  
of 175

**ROBERTSON BROS. CO.**  
Model open now to 6 PM daily ex-  
cept Thurs. Call Harry DeKoon  
852-4602 at model or 338-1862

**BLOOMFIELD HILLS** by owner, 4  
bedroom custom Colonial, living,  
dining, family room with fireplace.  
Central air, large lot, \$84,500. Sun-  
day Open House 1-5, 305 Robin  
Wood Rd. off Adams, south of Wat-  
ties. 646-0025

**GOOD BUY AT \$21,500** newly  
decorated 2 bedroom older home  
on court. Formal dining room, fire-  
place, gas heat. Land contract with \$2500  
down.

**MADISON HTS.** - nice aluminum  
sided 3 bedroom ranch, fully car-  
peted, all appliances, fenced yard.  
\$24,500.

**A Goode Listing Is A Good Buy**

**GOODE**  
REAL ESTATE  
1411 N. Woodward M17-1898

**BEVERLY HILLS**  
**BY OWNER**

**2900 Sq. Ft. Living space** 4 1/2 Bed-  
room Colonial, 2 baths, 2 half  
baths. Paneled family room with  
fireplace. Finished basement with  
wet bar. Central air, sprinkler sys-  
tem. Birmingham Schools. 1/2 Acre  
Spring Bloomington Lot. Low 90's.  
OPEN DAILY 1-4 PM  
644-6013

**Bloomfield Hills** - 2 story  
colonial, excellent sub. tennis, pool,  
available. 4 bedrooms, 2 1/2 baths,  
1st floor laundry, family room with  
fireplace, central air, humidor, gas  
grill, walk to elementary school.  
\$69,500. 333-6233

**BLOOMFIELD TOWNSHIP** - 63-  
tom, 6 bedroom Colonial, 3 full  
baths, 2 half baths, paneled family  
room and den, marble entrance  
and dining room, 1st floor laundry.  
Near Maple and Franklin. By owner.  
626-7517

**NEWLY LISTED**

**SPACIOUS** 1972 built Ranch on  
large lot in Bloomfield Hills. 3 Bed-  
rooms, 2 1/2 baths, central air, 1  
2nd floor family room, huge paneled  
rec room, wet bar. Oversized 2 car  
garage. Fenced yard, trees. Only  
\$64,900.

**SHARP** 3 bedroom ranch with family  
room, in Beverly Hills. Treed,  
landscaped, fenced yard, 2 car  
garage, walk to school, storage  
shed. Call Gwen Hanfler, Weir,  
Manuel, Snyder & Ranke. 851-  
5500.

**OPEN HOUSE** Sat. Sun 1-5 3 bed-  
room brick on tree line street.  
Remodeled kitchen with snack bar,  
dining room, large living room,  
finished basement, large screened  
porch, lots of storage space. Pri-  
vacy fenced backyard. House is in  
A-1 condition, must see, 1842 Bates  
642-3516

**OPEN HOUSE** Sat. Sun 1-5 3 bed-  
room brick on tree line street.  
Remodeled kitchen with snack bar,  
dining room, large living room,  
finished basement, large screened  
porch, lots of storage space. Pri-  
vacy fenced backyard. House is in  
A-1 condition, must see, 1842 Bates  
642-3516

**OPEN HOUSE** Sunday 1-5 By  
Owner. 1825 E. Maple between  
Adams & Eon. 3 bedroom brick  
ranch, central air, large treed lot,  
more. \$49,900.

**BLOOMFIELD HILLS** Estates - Qual-  
ity built home 3 bedrooms, 2 1/2 bath,  
lovely location on cul-de-sac, sub-  
sewer and water plus well, center  
entrance paneled colonial, many  
extras. 646-6132

**WESTCHESTER** - 3 bedroom  
Ranch, family room, dining room,  
1 1/2 baths, Cable TV, Region pub-  
lic schools. Low 80's. 646-8977

**302 Birmingham**  
**Bloomfield**

**OPEN SUN. 2-5**

4860 Inveray, Birmingham  
N. Maple Rd. E. 1/2 mile S. of  
Walnut Lake, provides year  
round fun for the owners of this 3  
bedroom brick ranch with family  
room, great area for children, large  
treed lot, Birmingham schools,  
\$67,500. 646-5218

**LAVERNE EADY**  
**& ASSOCIATES**  
626-4711 275-4422

**WESTCHESTER** Village, beautiful  
1 1/2 acre, brick ranch, 3 bedrooms,  
superb Gourmet kitchen, 2nd floor  
air, 3255 Pebble Lane. \$58,000.  
642-3927

**EXCELLENCE**

DECORATOR Perfection in this  
spacious quad - level on idyllic 1/4  
acre with gradual ravine & wander-  
ing stream. Both lower levels open  
to garden patio & feature fire-  
placed family room with enclosed  
wet bar & nicely finished rec room.  
4 bedrooms, 2 full & 2 half baths,  
superb Gourmet kitchen, 2nd floor  
fireplace. Central Air. Bloomfield Hills  
schools. Truly a masterpiece.  
\$115,000.

ASK FOR MARY ROBBINS

**Chamberlain**  
6 4 7 - 5 9 5 0

**BLOOMFIELD HILLS** - By Owner.  
Now \$125,700. Indoor pool, beautiful  
wooded lot, complements our 3 bed-  
room, 2 1/2 bath Contemporary, Bi-  
Level with open Cathedral ceilings  
& large window areas. Bloomfield  
Hills schools, lake privileges on  
Upper Long Lake. Open House Sat.  
Sun 1-5 PM. 1911 Wake Robin off  
Long Lake North, East of Middle-  
belt shores of Long Lake. 338-2438

**OPEN SAT & SUN 1-4**  
32500 SUSANNE  
Franklin 4 bedroom, 2 1/2 baths,  
superb Gourmet kitchen, 2nd floor  
fireplace, central air, 3250 sq. ft.  
647-1481 643-0998

**CRANBROOK**  
Associates, Inc. Realtors  
681-6600 352-5522

**BY OWNER** Adams/Watties area  
4 bedrooms, 2 1/2 bath colonial on  
court. Formal dining room, fire-  
place, large kitchen with builtins  
plus breakfast area, central air,  
patio. \$72,500. 646-7387

**If You Hurry**

You can choose such things as  
counter tops, light fixtures,  
plumbing fixtures and custom-  
ize the interior of this 4 bed-  
room, 2 1/2 bath Bloomfield col-  
onial with a circular staircase  
leading to a walkout lower  
level and 2 fireplaces. Brand  
new for \$86,900.

**EARL  
KEIM**  
Realty North, Inc. 681-5700

**TROY** Bungalow, new listing,  
3 bedrooms, basement, new decor-  
ated in earth tones, near 175.  
Good price. \$26,900.

**BEAUTIFUL** Kenwood, Meadows,  
Birmingham schools, 3 bedroom  
brick ranch, large family room,  
separate dining room, large land-  
scaped yard. \$72,500.

**RHODES**  
Ofc 642-0014 Eve 646-1074

**BEVERLY HILLS**  
**BY OWNER**

**2900 Sq. Ft. Living space** 4 1/2 Bed-  
room Colonial, 2 baths, 2 half  
baths. Paneled family room with  
fireplace. Finished basement with  
wet bar. Central air, sprinkler sys-  
tem. Birmingham Schools. 1/2 Acre  
Spring Bloomington Lot. Low 90's.  
OPEN DAILY 1-4 PM  
644-6013

**Bloomfield Hills** - 2 story  
colonial, excellent sub. tennis, pool,  
available. 4 bedrooms, 2 1/2 baths,  
1st floor laundry, family room with  
fireplace, central air, humidor, gas  
grill, walk to elementary school.  
\$69,500. 333-6233

**BLOOMFIELD TOWNSHIP** - 63-  
tom, 6 bedroom Colonial, 3 full  
baths, 2 half baths, paneled family  
room and den, marble entrance  
and dining room, 1st floor laundry.  
Near Maple and Franklin. By owner.  
626-7517

**NEWLY LISTED**

**SPACIOUS** 1972 built Ranch on  
large lot in Bloomfield Hills. 3 Bed-  
rooms, 2 1/2 baths, central air, 1  
2nd floor family room, huge paneled  
rec room, wet bar. Oversized 2 car  
garage. Fenced yard, trees. Only  
\$64,900.

**SHARP** 3 bedroom ranch with family  
room, in Beverly Hills. Treed,  
landscaped, fenced yard, 2 car  
garage, walk to school, storage  
shed. Call Gwen Hanfler, Weir,  
Manuel, Snyder & Ranke. 851-  
5500.

**OPEN HOUSE** Sat. Sun 1-5 3 bed-  
room brick on tree line street.  
Remodeled kitchen with snack bar,  
dining room, large living room,  
finished basement, large screened  
porch, lots of storage space. Pri-  
vacy fenced backyard. House is in  
A-1 condition, must see, 1842 Bates  
642-3516

**OPEN HOUSE** Sunday 1-5 By  
Owner. 1825 E. Maple between  
Adams & Eon. 3 bedroom brick  
ranch, central air, large treed lot,  
more. \$49,900.

**BLOOMFIELD HILLS** Estates - Qual-  
ity built home 3 bedrooms, 2 1/2 bath,  
lovely location on cul-de-sac, sub-  
sewer and water plus well, center  
entrance paneled colonial, many  
extras. 646-6132

**WESTCHESTER** - 3 bedroom  
Ranch, family room, dining room,  
1 1/2 baths, Cable TV, Region pub-  
lic schools. Low 80's. 646-8977

**CRANBROOK**  
Assoc. Inc. Realtors  
Birmingham

**OPEN HOUSE** Sunday 1-5 By  
Owner. 1825 E. Maple between  
Adams & Eon. 3 bedroom brick  
ranch, central air, large treed lot,  
more. \$49,900.

**BLOOMFIELD HILLS** Estates - Qual-  
ity built home 3 bedrooms, 2 1/2 bath,  
lovely location on cul-de-sac, sub-  
sewer and water plus well, center  
entrance paneled colonial, many  
extras. 646-6132

**WESTCHESTER** - 3 bedroom  
Ranch, family room, dining room,  
1 1/2 baths, Cable TV, Region pub-  
lic schools. Low 80's. 646-8977

**CRANBROOK**  
Assoc. Inc. Realtors  
Birmingham

**OPEN HOUSE** Sunday 1-5 By  
Owner. 1825 E. Maple between  
Adams & Eon. 3 bedroom brick  
ranch, central air, large treed lot,  
more. \$49,900.

**BLOOMFIELD HILLS** Estates - Qual-  
ity built home 3 bedrooms, 2 1/2 bath,  
lovely location on cul-de-sac, sub-  
sewer and water plus well, center  
entrance paneled colonial, many  
extras. 646-6132

**WESTCHESTER** - 3 bedroom  
Ranch, family room, dining room,  
1 1/2 baths, Cable TV, Region pub-  
lic schools. Low 80's. 646-8977

**CRANBROOK**  
Assoc. Inc. Realtors



### 304 Farmington West Bloomfield

**Farmington Hills**  
HEAR THAT KNOCK?  
That's opportunity at the door of this new custom built 3 bedroom brick ranch, spacious formal dining room, huge kitchen with built-ins, 20 ft paneled family room, 2 1/2 baths and much more. Hurry before the price increases. Only \$73,900.

### Farmington Hills

**SACRIFICE**  
Price on this 3,200 sq ft colonial with a 17 ft master bedroom, large bay window in living room, 22 ft kitchen with all the built-ins, library, paneled family room with fireplace, walkout basement, heated pool, and asking terms available. Call \$91,900.

### West Bloomfield

**LUXURY YOU CAN AFFORD**  
4 bedroom brick colonial with a 17 ft master bedroom, separate dining room, large kitchen, 16 x 15 family room with fireplace, 2 1/2 baths, first floor laundry, large lot, 1 year warranty. Only \$67,900.

### Condo Living

**\$3,500**  
Assumes the mortgage on this 2 bedroom townhouse, spacious living room, large country kitchen with appliances, 1 1/2 baths, central air conditioning, attached garage. Only \$28,900.

### Jerry F. Edwards & Assoc.

After Sat our new phone number will be 553-8100.

### NEW LISTING

Near 3 bedroom in living in Farmington Hills. Call for more details. \$59,900.

### EXECUTIVE COLONIAL

In West Bloomfield. Builders Model with 4 bedrooms, 3 1/2 baths, loads of space and huge quality through out. Call for more details. \$82,900.

### NEED SPACE?

Super large family home, 4 bedrooms, split level, natural fireplace, excellent location. \$89,900.

### EARL KEIM REALTY

Midwest Inc. 427-0880

### Farmington Hills

location of this gem with aluminum sided bungalow with a finished breakfast room and garage. 3 bedrooms, gas heat, aluminum storm doors and screens. Involves contract. All on a large lot. Price \$25,900. \$1,000 down or use our trade-in plan.

### SUMMIT

427-3200

### Farmington Hills

OPEN SUNDAY 2-5  
That beautiful contemporary feeling with the "Fresh As Spring" decor awaits your pleasure in this exceptional 2 story home including 4 bedrooms, 2 1/2 baths, exciting family room with cathedral ceiling and soaring fireplace and 4 doorways to the magical world outside. This unique home has many, many extras and a down-to-earth price \$85,900. 33603 Old Timber Road, N. of 13 Mile, W. of Farmington Rd.

### Century 21

ROBEK PROPERTIES 851-7711

### FARMINGTON

Small 1 bed room, aluminum ranch, remodeled recently. Low taxes, \$13,900. \$15,000 down, land contract. EHO Call Jim Broome.

### MAYFAIR

522-8000

### FARMINGTON

new listing. Brick 1969. 3 bed room, 2 1/2 baths. Colonial with large family room, large kitchen full basement. \$89,900.

### IF YOU HAVE GOOD TASTE

You will love the interior decorating of this 4 bedroom, 2 1/2 bath Farmington Hills colonial. Enjoy convenience to schools and shopping for \$68,900.

### EARL KEIM

Realty North, Inc. 642-3500 681-5700

### BY OWNER

3 bedroom, 1 1/2 baths attached garage, fully carpeted & decorated, huge lot \$43,500. Open Saturday & Sunday, 2-5 PM.

### Come Home To

**RAMBLEWOOD**  
A NEW PRIVATE COMMUNITY WITH 2 BEDROOMS, ROADS, FOREST PRESERVED AREAS AND GATE HOUSE. FEATURING CREATIVE NEW HOMES.

Colonial with major floor plans  
Ravine Split level homes  
Ranches with meeting rooms

PRICED FROM \$88,900  
SOME READY TO MOVE IN

Set #26 \$97,500  
Ranch with meeting room  
Set #28 \$90,400  
Mansard Colonial SOLD  
Will duplicate

Set #33 \$99,900  
Custom Split-level  
Set #35 \$96,000  
Ranch with carpeting & wallpaper  
Set #37 \$106,000  
Model Colonial  
Set #22 \$99,900  
Custom Quad-level, backing to forest reserve

NOW TAKING DEPOSITS IN VILLAGE II & III  
DEPOSIT HOLDS LOT & PRICE  
Open Daily 1-8 Closed Thurs  
Sales By

IMPACT MARKETING SERVICES OR

CALL YOUR BROKER

FARMINGTON HILLS colonial, mint condition, 3 bedroom, huge family room, finished basement, attached garage, new carpeting, by owner. \$45,900.

642-3500 681-5700

### 304 Farmington West Bloomfield

**Acre Wooded Lot**  
Custom built 3 bedroom brick ranch on professionally landscaped lot with pond and stream, central air, redwood deck with gas barbecue, minutes from the expressway. \$61,900.

### Century 21

FAIR TOWNE CO 626-8000

W. BLOOMFIELD: By owner. 6 1/2 acre 4 bedroom brick Colonial. 2 1/2 baths, huge formal dining room, paneled family room, with fireplace, large sunny garden kitchen. Beautifully finished basement, rec room, spacious screened in back porch, beautifully terraced back yard with gas grill. Move in condition. North Poleman Green. Walk to high school & parks. Transfer to California. Must see now. \$89,900. 681-3320

### W. Bloomfield's NEWEST SUB

3 & 4 Bedroom Colonials From \$65,900

INCLUDES:  
• Brick 4 sides  
• Paneled family room  
• Natural fireplace  
• Shag Carpeting  
• W. Bloomfield Schools  
• Formal Dining Rooms  
• 1st Floor Laundry  
• Private Park  
• Insulated Windows  
ORCHARD CREST NORTH W. of Hiller S. off Greer

Call: BLOOMFIELD PARK HOMES 569-1314 363-2300

### W. Bloomfield

DON'T MISS THIS ONE!  
Super sharp 3 bedroom Colonial family room, 2 1/2 car garage plus separate library and professionally finished basement party room. All this plus central air and custom drapes and carpeting. For only \$69,900. With Bloomfield schools.

### Century 21

ROBEK PROPERTIES 851-7711

### "Farmington"

Call Your Specialist  
Lincolnshire \$82,500  
JUST LISTED: 2071 KILBURN 2800 sq ft center entrance colonial, large master bedroom with sunken tub, see today.

### CALL MARK ZEHNDER

Over Acre \$52,900  
2069 MORRIS beautiful built in garage, finished family room, 10x12 patio, sprinkler system in rear, paneled den, 3 large bedrooms.

### CALL MARK ZEHNDER

Open Space \$46,900  
11311 LEE LN 2225 sq ft, 3 1/2 bath, air, built in remodeled, large master bedroom, 2 car garage, basement finished.

### CALL MARK ZEHNDER

Westlake \$39,900  
10619 COLGATE, aluminum sided, galvalume finished, built in garage, paved street, 70x112 ft lot. Sellers' Ask about My Guaranteed A-Plan.

### CALL MARK ZEHNDER

Bel Air \$38,500  
JUST LISTED: 3101 LAMAR 3 bedroom brick ranch, with clean tiled basement garage. See today.

### CALL MARK ZEHNDER

Bel Air \$36,000  
3191 LEE LN 3 bedroom brick ranch, custom fireplace in living room, basement 2 car garage.

### CALL MARK ZEHNDER

22251 AVERHILL \$6 ft x 230 ft lot, 2 good size bedrooms, unfinished attic, good area with larger homes. Call \$27,900.

### CALL MARK ZEHNDER

Starter \$24,500  
1010 COLGATE, aluminum sided, galvalume finished, built in garage, paved street, 70x112 ft lot. Sellers' Ask about My Guaranteed A-Plan.

### CALL MARK ZEHNDER

Walnut Lake Privileges \$42,700  
212 COLGATE, aluminum sided, galvalume finished, built in garage, paved street, 70x112 ft lot. Sellers' Ask about My Guaranteed A-Plan.

### CALL MARK ZEHNDER

Walnut Lake Privileges \$42,700  
212 COLGATE, aluminum sided, galvalume finished, built in garage, paved street, 70x112 ft lot. Sellers' Ask about My Guaranteed A-Plan.

### CALL MARK ZEHNDER

Walnut Lake Privileges \$42,700  
212 COLGATE, aluminum sided, galvalume finished, built in garage, paved street, 70x112 ft lot. Sellers' Ask about My Guaranteed A-Plan.

### CALL MARK ZEHNDER

Walnut Lake Privileges \$42,700  
212 COLGATE, aluminum sided, galvalume finished, built in garage, paved street, 70x112 ft lot. Sellers' Ask about My Guaranteed A-Plan.

### CALL MARK ZEHNDER

Walnut Lake Privileges \$42,700  
212 COLGATE, aluminum sided, galvalume finished, built in garage, paved street, 70x112 ft lot. Sellers' Ask about My Guaranteed A-Plan.

### CALL MARK ZEHNDER

Walnut Lake Privileges \$42,700  
212 COLGATE, aluminum sided, galvalume finished, built in garage, paved street, 70x112 ft lot. Sellers' Ask about My Guaranteed A-Plan.

### CALL MARK ZEHNDER

Walnut Lake Privileges \$42,700  
212 COLGATE, aluminum sided, galvalume finished, built in garage, paved street, 70x112 ft lot. Sellers' Ask about My Guaranteed A-Plan.

### CALL MARK ZEHNDER

Walnut Lake Privileges \$42,700  
212 COLGATE, aluminum sided, galvalume finished, built in garage, paved street, 70x112 ft lot. Sellers' Ask about My Guaranteed A-Plan.

### CALL MARK ZEHNDER

Walnut Lake Privileges \$42,700  
212 COLGATE, aluminum sided, galvalume finished, built in garage, paved street, 70x112 ft lot. Sellers' Ask about My Guaranteed A-Plan.

### CALL MARK ZEHNDER

Walnut Lake Privileges \$42,700  
212 COLGATE, aluminum sided, galvalume finished, built in garage, paved street, 70x112 ft lot. Sellers' Ask about My Guaranteed A-Plan.

### CALL MARK ZEHNDER

Walnut Lake Privileges \$42,700  
212 COLGATE, aluminum sided, galvalume finished, built in garage, paved street, 70x112 ft lot. Sellers' Ask about My Guaranteed A-Plan.

### CALL MARK ZEHNDER

Walnut Lake Privileges \$42,700  
212 COLGATE, aluminum sided, galvalume finished, built in garage, paved street, 70x112 ft lot. Sellers' Ask about My Guaranteed A-Plan.

### CALL MARK ZEHNDER

Walnut Lake Privileges \$42,700  
212 COLGATE, aluminum sided, galvalume finished, built in garage, paved street, 70x112 ft lot. Sellers' Ask about My Guaranteed A-Plan.

### 304 Farmington West Bloomfield

**4 BEDROOMS!**  
Large 1 1/2 story aluminum sided family home. Fireplace! Like new! Walk to schools! 1 1/2 baths! Too much to mention! WON'T LAST! Only \$35,900.

### ELLIS

476-1700

### DOWN COUNTRY FLAVOR

(Not) Country setting, yet 3 minutes from Downtown Farmington. Owner transferred 3 year old quality built and maintained 6 room 3 bedroom home with large family room and full wall natural fireplace, 2 patio, gas forced warm air heating system plus central air, 2 car attached garage with additional height and depth 132x140 ft lot. Early occupancy possible. Value priced at \$45,900.

### Century 21

VINCENT N LEE EXECUTIVE TRANSFER SALES 478-5904

### FARMINGTON HILLS

28960 Lonsdale 12 Mile-Orchard 4 bedroom Ranch family room, central air conditioning, attached 2 car garage, paneled family room, 2 1/2 baths. Reduced for quick sale. \$53,500. Open 2-5, Sat. Sun. Klen Realty 559-7353

### HEARTFUL Colonial on elevated setting

4 bedrooms with walk in closets, 2 1/2 baths, formal dining room, laundry room off kitchen, 1st floor laundry with self-cleaning appliances with fireplace, paneled family room with fireplace, custom imported carpeting. Priced to sell. \$89,900. 626-9992

### W. BLOOMFIELD BY ORIGINAL OWNER

1 bedroom Colonial with over 2,900 sq ft of comfortable living space. Immaculate condition. Professionally decorated throughout. Huge master bedroom, den, sunny double lot, finished laundry room, 1st floor central air with electric air filter, underground automatic sprinkler system on entire lot. Landscaped lot. Located in N. Potomac Green having its own Parks. Many other extras. Price only \$89,900. 682-1550

### FARMINGTON HILLS

4 bedroom, 2 1/2 baths, Southern colonial, formal dining room, fireplace, living room & family room, built-ins, large tree lot. \$69,900. 626-2313

### WEST BLOOMFIELD Colonial

4 bedrooms, plus main room, 2 1/2 baths, paneled family room, formal dining room, large kitchen, open in basement, ground pool, interior. 626-4037

### W. BLOOMFIELD lake privileges

4 bedroom Colonial Family room, 2 1/2 baths, 1st floor laundry, finished basement, W. Bloomfield schools. \$77,000. 681-3052

### \$500 Down

Farmington Hills, brand new 3 bedroom, brick ranch, basement \$29,900. Large lot, 105 x 105. D.A. Ross Realty 326-8300

### CALL MARK ZEHNDER

Over Acre \$52,900  
2069 MORRIS beautiful built in garage, finished family room, 10x12 patio, sprinkler system in rear, paneled den, 3 large bedrooms.

### CALL MARK ZEHNDER

Open Space \$46,900  
11311 LEE LN 2225 sq ft, 3 1/2 bath, air, built in remodeled, large master bedroom, 2 car garage, basement finished.

### CALL MARK ZEHNDER

Westlake \$39,900  
10619 COLGATE, aluminum sided, galvalume finished, built in garage, paved street, 70x112 ft lot. Sellers' Ask about My Guaranteed A-Plan.

### CALL MARK ZEHNDER

Bel Air \$38,500  
JUST LISTED: 3101 LAMAR 3 bedroom brick ranch, with clean tiled basement garage. See today.

### CALL MARK ZEHNDER

Bel Air \$36,000  
3191 LEE LN 3 bedroom brick ranch, custom fireplace in living room, basement 2 car garage.

### CALL MARK ZEHNDER

22251 AVERHILL \$6 ft x 230 ft lot, 2 good size bedrooms, unfinished attic, good area with larger homes. Call \$27,900.

### CALL MARK ZEHNDER

Starter \$24,500  
1010 COLGATE, aluminum sided, galvalume finished, built in garage, paved street, 70x112 ft lot. Sellers' Ask about My Guaranteed A-Plan.

### CALL MARK ZEHNDER

Walnut Lake Privileges \$42,700  
212 COLGATE, aluminum sided, galvalume finished, built in garage, paved street, 70x112 ft lot. Sellers' Ask about My Guaranteed A-Plan.

### CALL MARK ZEHNDER

Walnut Lake Privileges \$42,700  
212 COLGATE, aluminum sided, galvalume finished, built in garage, paved street, 70x112 ft lot. Sellers' Ask about My Guaranteed A-Plan.

### CALL MARK ZEHNDER

Walnut Lake Privileges \$42,700  
212 COLGATE, aluminum sided, galvalume finished, built in garage, paved street, 70x112 ft lot. Sellers' Ask about My Guaranteed A-Plan.

### CALL MARK ZEHNDER

Walnut Lake Privileges \$42,700  
212 COLGATE, aluminum sided, galvalume finished, built in garage, paved street, 70x112 ft lot. Sellers' Ask about My Guaranteed A-Plan.

### CALL MARK ZEHNDER

Walnut Lake Privileges \$42,700  
212 COLGATE, aluminum sided, galvalume finished, built in garage, paved street, 70x112 ft lot. Sellers' Ask about My Guaranteed A-Plan.

### CALL MARK ZEHNDER

Walnut Lake Privileges \$42,700  
212 COLGATE, aluminum sided, galvalume finished, built in garage, paved street, 70x112 ft lot. Sellers' Ask about My Guaranteed A-Plan.

### CALL MARK ZEHNDER

Walnut Lake Privileges \$42,700  
212 COLGATE, aluminum sided, galvalume finished, built in garage, paved street, 70x112 ft lot. Sellers' Ask about My Guaranteed A-Plan.

### CALL MARK ZEHNDER

Walnut Lake Privileges \$42,700  
212 COLGATE, aluminum sided, galvalume finished, built in garage, paved street, 70x112 ft lot. Sellers' Ask about My Guaranteed A-Plan.

### CALL MARK ZEHNDER

Walnut Lake Privileges \$42,700  
212 COLGATE, aluminum sided, galvalume finished, built in garage, paved street, 70x112 ft lot. Sellers' Ask about My Guaranteed A-Plan.

### CALL MARK ZEHNDER

Walnut Lake Privileges \$42,700  
212 COLGATE, aluminum sided, galvalume finished, built in garage, paved street, 70x112 ft lot. Sellers' Ask about My Guaranteed A-Plan.

### CALL MARK ZEHNDER

Walnut Lake Privileges \$42,700  
212 COLGATE, aluminum sided, galvalume finished, built in garage, paved street, 70x112 ft lot. Sellers' Ask about My Guaranteed A-Plan.

### 306 Southfield Lathrup

SOUTHFIELD: Evergreen 10 Mile Sharp 3 bedroom brick ranch, full finished basement with bar, country kitchen with built-ins, carpeted & draped \$59,900. Hurry, must sell. GENTLE REALTY UN 1-4188

### Wabeek Golf Course

Franklin built custom 4 bedroom, 10 room English Tudor, 3 1/2 baths, library, family room with huge stone fireplace, too many custom features to mention. \$269,900.

### EARL KEIM

Realty North, Inc. 559-1300

### GREENFIELD

12 Mile, newly decorated 3 bedroom colonial attached garage, air, family room, fireplace and more \$42,900. 557-3509

### SOUTHFIELD

Custom built ranch with 2 car attached garage, huge lot, country kitchen, 3 bedrooms, 2 baths. Immediate occupancy \$59,150.

### PALMER

ASSOC II REALTORS

### SOUTHFIELD LARGE FAMILY

Wanted for this 4 bedroom ranch near 12 Mile Road. Lovely kitchen with plenty of cabinets and pantry, finished basement, central air, 2 1/2 car garage, large lot, owner anxious. Asking \$36,900.

### 9 & BEECH TREES & TREES

Surround this spacious 4 bedroom brick ranch, large living room, 20 ft family room with fireplace, 2 baths, 2 car attached garage, pool, large lot. Very close to schools. Only \$46,900.

### Jerry F. Edwards & Assoc.

After Sat our new phone number will be 553-8100.

### EDINBURGH

Green Diaphan Sub. Tr. level, 3 bedrooms, formal dining room, large family room, patio, attached garage, many more terrific features. \$49,900. NEATON 538-4055

### Do You Have Our NUMBER?

It's changed, it's new. 553-8100. As of March 21st.

### Jerry F. Edwards & Assoc.

After Sat our new phone number will be 553-8100.

### BY OWNER

Southfield, North of 12 Mile, West of Greenfield 3 bedroom, 1 1/2 bath Colonial, rec room, gas barbecue, fireplace in family room, central air, large fenced in yard, extra insulation \$49,900. 559-5619



### 311 Homes For Sale Oakland County

DOCTORS, Lawyers, Principals, Teachers, or anyone of that high caliber, here's your chance to buy the best home in the Village of Clarkston. Will accept \$47,000 cash only. May be seen by appointment only after April 1. If interested write Ruby J. Reynolds, 6541 E. Church St., P.O. Box 393, Clarkston, Michigan 48016.

OAK PARK, North of 9 Mile, east of Coolidge. 3 bedroom brick ranch with attached car port, wall to wall carpeting, central air, built-in dishwasher, garbage disposal, tiled rec room, newly decorated. Immediate occupancy \$29,900. 399-1999

### MILFORD AREA HORSE RANCH

22 to 75 ACRES all or part. 3 Barns, 25 stalls, 4 pastures, 3 holding pens, 2 corals, shed, 35x40 utility garage. 2 Homes on property. Main home exceptional quality 3 bedroom w/terrace, banquet sized dining room, sunken living room, family room, 5 car attached garage. Also trailer. 3 bedrooms home attached 2 car garage. Ask for RALPH BUFFMYER

### CENTURY 21 OF MILFORD

LAKE PRIVILEGES W. Bloomfield schools. Sharp 3 bed room brick ranch, family room patio. By owner \$37,900. 681-4894

### HUNTINGTON WOODS LOOK NO FURTHER

Dreams become Realities in this sparkling 3 bedroom ranch with open air floor plan. Super master bedroom with its own fireplace in sitting area. Kitchen with built-in new refrigerator and stove. Central air, custom sprinklers and a beautiful landscaped lot on a quiet dead-end street. Panned in with beautiful Super condition and super value at \$35,900.

Call SHIRLEY PRISNER at THE DUBURIN CO. Realtors 359-8181

FOUR BEDROOM, 2 1/2 bath brick colonial in Pleasant Ridge, family room, finished rec room, new gas furnace \$33,900. Open Sun. 2-5. 359-9179

TREED COURT in Royal Oak with schools conveniences. 175 Degree for perfection throughout. Fireproof family room, finished rec room, 1st floor laundry, superb built-in kitchen Central Air just listed \$85,900.

### Chamberlain 6 4 6 - 6 0 0 0

CLARKSTON-PINE KNOB 2 1/2 wooded acres, brick home on hill, 3 bedrooms, 3 full baths, finished basement, large wet bar, fireplace 2 car garage. Bloch Bros. Land Owners and Developers 674-4116

### VISIT POQUOSIN

Poquosin is a contemporary village just north of the Village of Clarkston. This is individually designed homes share an 18-acre site allowing all of nature's beauty to remain. Currently under construction and available for your inspection is a most unique home. The views of the lake and surrounding woods from the many windows and full length deck are truly breathtaking. For a private showing call Hargreaves & Pilarsick 1-625-1333

MILFORD - by owner brick 3 bed room ranch carpeted, full basement, gas heat, city sewer, water. 887-2248

BY OWNER, Clarkston, Pine Knob area. 4 bedroom brick Colonial, formal dining room, family room with fireplace, finished basement. Situated on 4 acre lot with over 175 pine trees, 2 miles from 175. \$65,900. 394-9863

OAK PARK, Ideal starter home. 3 bedroom bungalow, carpeting, drapes, basement clean, quiet. Ask \$24,900. By owner 544-1235

### 311 Homes For Sale Oakland County

Oakland County Green Oak Township There are thousands of people just dreaming of owning a mini-horse farm in the clean, wide open countryside but close enough to expressways to be convenient to most areas... including large barn, corral, 18 acres and a well kept brick home, there is only ONE place that has it all. Call for additional information and make your dream come true. \$88,500.

### Century 21 ROBEC PROPERTIES

851-7711

MILFORD SECLUDED 10 ACRES, just south of town. 4 or 5 Bedroom Ranch, Workout basement, 2 way fireplace, country kitchen, decking on two sides. 3 Car garage. 20x40 barn. Beautiful contemporary design. \$125,000.

### CENTURY 21 OF MILFORD

HISTORIC well kept home with large barn, garage with apartment above and acreage. Milford, High and area \$175,000. Call for appointment 885-1280

### 10 ACRES

View for miles, attractive 3 bedroom home, close to Milford, balcony surrounds the living area, walk-out lower level, formal dining room, attached 2 car garage, small barn and pasture for the horses \$120,000.

### WATERFRONT

Lakewood Village, spacious 4 bed room, Quad level, 2 1/2 baths, family room with full walled fireplace, 3 doorways offer relaxing view of the water. \$88,900.

### HIGHLAND

New 3 bedroom ranch, on treed 150 x 150 ft. lot. 2 car garage. Privileges on Duck Lake. \$32,900.

Farmington Hills Open Sunday, 2PM-5PM, 20941 Cass, west of Farmington Rd., north off 8 Mile Road, attractive 3 bedroom ranch on a secluded acre setting. See for yourself its many extras, including central air \$44,900.

### CARRIE REALTY M59 at Milford Rd. 1-887-4107

### 322 Condominiums For Sale

BY OWNER, Pheasant Creek Condo, end unit, 2 bedrooms, 2 bathrooms, 2 1/2 baths tiled basement, \$79,900. Open Sat & Sun 12-5. Evenings 6-9. 626-4027

ROCHESTER, End unit, 3 bedroom, 3 1/2 baths, kitchen appliances, carpeting, air conditioned. Possible low interest, low down payment. \$41,900. 652-0489

### FARMINGTON

Grand River, Orchard Lake Rd. VALLEYVIEW \$27,900. Spacious condo, covered parking in deed. Only \$55 per month. Maintenance includes heat. Close to everything. EHO Jay Hughes

### MAYFAIR 522-8000

PEBBLE CREEK Best operated condo in Michigan. The ultimate in carefree living. Three bedrooms, 2 1/2 baths, courtyard, balcony on creek, family room, fireplace, circular staircase, galleyhouse, air conditioned. Many extras. 6 mo old Over \$100,000. Open Sat. Sun. 851-2121

### 322 Condominiums For Sale

BRADBURY CONDOS a nice place to live, adult community, 2 bedroom ranch style, carpeting throughout, central air, use of community club house and pool. Value ranges from \$34,500 to \$38,500. Ask for Doretta.

455-7790 REALTY WORLD COLONIAL VILLAGE INC.

NOVI, by owner, 2 bedrooms, 1 1/2 baths, shag carpeting, all appliances, garage, private pool and lake. Immediate occupancy. 8 1/4% assumable, \$27,900. Tom Latra. 478-6629

REDUCED TO \$34,900 - 2 bedroom Innsbruck model in Troy's Northfield Hills. 1 1/2 baths, fireplace, carpeting, all appliances, attached garage.

GOODE MI 7-1898

SPACIOUS Southfield Condo, private walled courtyard, garage, basement, central air, pool, tennis court, fireplace, kitchen appliances, pantry, low \$40's. 355-4526

### Bloomfield Hills

Excellent location, living room, with built-in bookcase, balcony off dining room, built-ins, including eating space in kitchen, 2 bedrooms, 1 bath, laundry and storage facilities, and a carport. New shag carpeting \$30,900. Call owner after 5 P.M. allowed 338-3029

PLYMOUTH Condominium 2 bedrooms, newly decorated, low maintenance fee. Must sell, asking \$18,900. 453-5695 or 325-9085

PLYMOUTH AREA - 2 bedroom Condo, attached garage in Bedford Villas. Lots of extras. Asking \$28,000 by owner. 981-2095

### SOUTHFIELD CONDO

Stunning 2 bedroom brick split level condo with many custom features that must be seen, family room, fireplace, full basement, modern kitchen with built-ins, 1 1/2 baths, attached garage, professionally landscaping. \$50,900.

### EARL KEIM

Realty North, Inc. 559-1300

ADULT community - 2 bedrooms, carport, 2 baths, full basement, central air. 453-9069

### A FAR CRY INDEED

From the ordinary. This 2 story Condo with 3 bedrooms has zip & flare that you will like. Carpeting throughout, fireplace in living room, central air, full finished basement & garage. Value is written all over its face. \$37,900.

### CENTURY 21 CORNERSTONE

TROY, Northfield Hills, 3 bedroom, 1 1/2 baths, custom drapes, upgraded appliances, finished pool, \$36,000. Weekdays after 3 P.M. weekends 641-9882

GOD Assumption on beautifully decorated 3 bedroom condo in desirable Canton Center air, tiled basement, fully carpeted, drapes, 2 walk-in closets, 2 linen closets. Dishwasher, 1 1/2 baths. \$39,990. Buyers only 459-0742

### GREEN FARMS OF W. BLOOMFIELD

Spacious 1700 sq. ft., 2 bedroom condo in wooded Green Farms. Large master bedroom with balcony, 2 story foyer, 1 1/2 baths, basement and carpeting, all appliances and carpeting, clubhouse, pool, tennis courts. Outstanding value and a must see. 115 Daily. 851-2950, closed Monday. Broker, Michael Vigilante 689-5784

### NEWLY LISTED

Two bedroom, 1 1/2 bath Condo in Troy, featuring fireplace in living room, dining room, basement, central air, kitchen with many conveniences. Use of clubhouse facilities, corner unit with a lot of privacy. \$36,900.

### TWO STORY, 2 bedroom, 1 1/2 baths, full basement, central air, in Canton \$26,900. 459-9297

### CRANBROOK

Assoc. Inc. Realtors 645-5790

### 322 Condominiums For Sale

FUSSY BUYERS (No 14) Elegant living awaits the individual or couple that purchases this professionally decorated condominium in one of Livonia's finest developments. Quality carpets and draperies, a large carpeted balcony, a beautiful built-in bar and wine rack plus much more is yours for \$44,900.

### Century 21 VINCENT N LEE EXECUTIVE TRANSFER SALES

478-5904

ASSUMABLE MORTGAGE (No 5) Less than \$10,000 will assume the mortgage on this lovely 3 bedroom ranch condo located in Troy. Home features dining el, 1 1/2 baths, full finished basement plus many extras. Convenient to schools, shopping and X ways. Don't delay, call today. List price \$43,900.

### Century 21 VINCENT N LEE EXECUTIVE TRANSFER SALES

478-5904

NORTHVILLE'S Finest, prime location. 3 bedroom, 2 car attached garage, many extras \$58,000. 349-0484

### MODEL CLOSETOUT

Luxury 2 bedroom condominium elegantly decorated, last one available. \$61,500. Includes everything except furniture, drapes and accessories. A real show place with 14 full baths, formal dining room, walled patio, second bedroom has panelling and beamed ceiling, elevator from underground garage. OPEN DAILY 1PM - 8 PM (Except Thursdays) 18001 W 13 Mile Rd. RODNEY LOCKWOOD & CO. 644-3030 644-4024 (Just W. of Southfield Road)

NOVI - 2 bedroom condominium, walled patio, second bedroom has fireplace, refrigerator, dishwasher, \$28,900. By appointment. 349-2075

### FARMINGTON HILLS

### Echo Valley Condo

LUXURIOUS 1st floor 2 bedroom Condo. Lovely decor plush carpeting, large kitchen with built-ins. Dining room, 2 full baths, covered terrace.

### EARL KEIM

538-8300 REDFORD INC

LARGE Kingston Unit in Northville Hills. 3 bedrooms, 2 1/2 baths, newly decorated. Air conditioning, fireplace, all built-ins. Excellent location. By Owner 641-7027

TROY AREA 2 bedroom, 1 1/2 bath, full basement, central air, completely carpeted, balcony off master bedroom, immediate occupancy. \$35,900.

MACKINAC REALTY 961-8423

BY owner, 2 bedroom luxury condo, new decor, two full baths, many extras, beautiful parquet floors, low gas bills, 175 access, outstanding Bloomfield location, pool, basement, tennis, no pets or children under 16. Exclusive quality complex, lowering price to \$43,500. Must sell. Call 634-3688 or 781-7632

TWO STORY, 2 bedroom, 1 1/2 baths, full basement, central air, in Canton \$26,900. 459-9297

### NEWLY LISTED

Two bedroom, 1 1/2 bath Condo in Troy, featuring fireplace in living room, dining room, basement, central air, kitchen with many conveniences. Use of clubhouse facilities, corner unit with a lot of privacy. \$36,900.

### CRANBROOK

Assoc. Inc. Realtors 645-5790

### 322 Condominiums For Sale

NOVI Condo Townhouse 2 bedrooms, 1 full, 2 half baths. Central air, clubhouse & pool. 7 1/2% assumable mortgage \$31,500. By owner Evenings 478-6359

### PLYMOUTH TWP. CONDO

Live in prestigious Plymouth in this luxurious 3 bedroom ranch condo. Built in 1975 with all the carefree extras available including plush carpeting, 2 car garage, 2 full baths, fireplace in huge living room, clubhouse and pool. Decorated like out of "Better Homes & Gardens", \$64,400. Call NANCY AUSTMAN today.

### CENTURY 21 Hartford West, Inc.

453-7600

CONDO near Birmingham, 3 bedrooms, 1 1/2 baths, finished basement, completely decorated, drapes, carpeting, appliances, many extras \$39,900. 578-2703

TROY - Northfield Hills, 2 bedrooms, 1 1/2 baths. Assumable 7 1/2% mortgage. Fireplace, washer, dryer, paneled and carpeted rec room. \$37,900. Days 222-5043, nights and weekends 641-8010

### PEBBLE CREEK OPEN SUNDAY, 2-5

7212 Bridgeway, West Bloomfield 3 Bedroom luxury Condo featuring 24 Hour Gate Guard Service, balcony off master bedroom, 2 1/2 baths, library, fireplace, formal dining room, full basement, central air, 2 car garage. Many extras \$78,900. Located 1/2 mile W. of Orchard Lake Road and Northwestern Highway, off 14 Mile Road. Call 851-5755 for Details.

Carter, McIntosh Breeding & Wright 682-5551

TROY - Northfield Hills. Prime location on the lake, near club house. Originally builders' model. Upgraded carpeting, decorated throughout 2 bedrooms, plus finished rec room, many extras \$41,900. After 5PM or on weekends 641-7158

### DRYWALL INTERIORS

### BY CHAMPION HOMES

As seen on TV, offering greater safety, stability and sound proofing. Now on display at DARLING Manufactured Homes ON NOVI RD. (1/2 block S. of Grand River) 349-1047

CUSTOM built Monarch mobile home, 12 x 46, new washer and dryer, new carpeting, very good condition. Can stay on lot. Plymouth area \$5800. 453-5887

WELLINGTON SCHUTE 1975, 14x65 ft. furnished, Plymouth Hills Court, \$8000. Call after 3 P.M. 455-3239

INDY, 1972, 14x65, 2 bedrooms, 2 baths, skirting, furnished, 10x10 shed, fully carpeted, good condition. 349-7239

### 326 Duplexes For Sale

INVESTMENT DUPLEX Brand new two bedroom unit, separate utility City of Westland. 16% cash flow. \$14,950 down. RODNEY LOCKWOOD & CO. 728-8150 644-4024

### 330 Apts. For Sale

80 UNITS Builder of many years experience seeks party to join in acquisition of new apartment building in Birmingham area. Prestige location, 10% cash flow plus hedge against inflation, plus value appreciation and income tax advantages. \$42,000 cash required. FOR FULL INFO, CALL 647-0750 644-0024

### 6 UNIT FINEST PLYMOUTH

Location, appreciation, price only \$100,000 per unit, terms, L.C. leverage \$10,000 dn Tax advantages, equity, always rented. "TRADES ACCEPTED" R. Perry 478-7640

### SOUTHWEST FLORIDA'S Unspoiled Gulf Coast is an enchanting place to live. Former Birmingham, Michigan Real Estate Broker now licensed in Florida - will help you find just what you want, at your price, in the choice stretch of coastline from Naples north to Sarasota. Boating, fishing, swimming, shelling, golf, tennis - are great, and prices still reasonable. Don't delay, call Merrie Ford today 813-639-4121 or 813-639-7560

PORT CHARLOTTE, Area. Canal Lot, Sea Wall, Dock, 3 bedrooms, dining, family room, enclosed lanai, attached garage, new carpeting, 2 baths, drapes, dishwasher, range, underground sprinkler. \$53,000. 879-7430

SELL OR TRADE Brand new - 3 bedrooms, 2 baths, paneled study, air conditioned, on 80 x 120 ft. lot in Port Charlotte on salt water canal to Gulf. \$37,500 or trade for suburban home. 642-5774

### 338 Lots And Acreage For Sale

LOT by owner, Bloomfield Village, East Indian Mound Rd. 647-3061

LYON TWP., south of Kensington Park, 37 acres, \$12,000. 17 acres, best offer, per acre. NW of Novi. After 6 PM 349-9419

BEAUTIFUL RAVINE LOT WITH STREAM - 18 acres. Mature pines, spruce, willow, birch. Sewer arm coming - projected 1 1/2 years. No assessment. \$23,900. ASK FOR BETTE "C" 626-9100

### Chamberlain 6 2 6 - 9 1 0 0

TWO acre residential building site. Beautiful country corner. Perked & paved. \$8500 per acre. NW of Novi. After 6 PM 349-9419

BEAUTIFUL RAVINE LOT WITH STREAM - 18 acres. Mature pines, spruce, willow, birch. Sewer arm coming - projected 1 1/2 years. No assessment. \$23,900. ASK FOR BETTE "C" 626-9100

### Chamberlain 6 2 6 - 9 1 0 0

TWO ACRE wooded lot, \$35,000. One acre wooded lot, \$33,000. In Farmington Hills North of 12 Mile between Middlebelt-Inlander. Dancers Court in Woodcreek Hills. Water & septic available. \$33,630.

### CHOICE BUILDING SITES

Two building sites complete with paved roads, underground wiring and water. Ideal for exposed basements. Call to select your own builder when you are ready to build. \$9500 and \$17,500. Girardot Inc. Realtors 651-5005

### ACREAGE 5 to 10 Acres Low down payment. Some woods. 559-7430

### DEER LAKE VIEWS

Two large elevated lots, nicely treed with mature Pines. Offers privacy year-around. Good terms. Hargreaves & Pilarsick 1-625-1333

### chamberlain 721-8400

WE have split 100 plus acre farm into 10 acre sites. Tree water, rolling hills in Addison Twp. area of gas and oil exploration. Mineral rights go with buyer. Great way to build equity. Name your own terms. Prices start at \$17,950. Lake George Valley Ltd. 882-2370

### 332 Mobile Homes For Sale

VALIANT 1972, 12 x 60, 2 bedroom, shed and skirting, good condition. \$35,500. 624-6861

PARKDALE 1973 14x65 with 7x14 Expando. Excellent condition. Fully furnished, skirting, 10x10 shed, cement steps, washer, dryer, dishwasher. Bellevue area. Call after 5PM. 681-2146

### SPECIAL NEW 2 BEDROOM

\$885 Dn. LITTLE VALLEY Corner 8 Mile & Merriam 476-4072

COLONADE 1976, 14 ft. wide, large living room and kitchen, 2 bedrooms, air, skirting, cement steps, 10 X 10 shed. Can stay on lot. \$8750. 437-8623. 422-7882

### LIVE LIKE A MILLIONAIRE COUNTRY ESTATES

Sales & Park

New & late model mobile homes for sale. Sites available for new and late models. Space available. Swimming pool and clubhouse. Children welcome.

1977 CHAMPION 52 X 14 Actual house size. Priced at \$8790 COMPLETE. Credit terms easily arranged.

58220 W 8 Mile Rd W of Northville Mon - Sat 9 AM, Sun 12 PM 437-2046

TROJAN 1965 12 x 60 Furnished, all extras, washer and dryer. 425-7228

### DRYWALL INTERIORS

### BY CHAMPION HOMES

As seen on TV, offering greater safety, stability and sound proofing. Now on display at DARLING Manufactured Homes ON NOVI RD. (1/2 block S. of Grand River) 349-1047

CUSTOM built Monarch mobile home, 12 x 46, new washer and dryer, new carpeting, very good condition. Can stay on lot. Plymouth area \$5800. 453-5887

WELLINGTON SCHUTE 1975, 14x65 ft. furnished, Plymouth Hills Court, \$8000. Call after 3 P.M. 455-3239

INDY, 1972, 14x65, 2 bedrooms, 2 baths, skirting, furnished, 10x10 shed, fully carpeted, good condition. 349-7239

### 334 Out Of Town Property

BRIGHTON by owner, 4 bedroom colonial, large country kitchen, side entry garage, 3 bedrooms, 2 1/2 baths. Many extras \$54,500. 229-9353

### 336 Florida Property For Sale

DOUBLE wide mobile home Custom built 2 bedroom 1 1/2 bath, screened porch, Florida room, central air & heat, sprinklers on time clock, six flood lights in yard. Beautiful large corner lot. Must see. Lawn care free by park. Save \$1000 if sold by April 30th. Grand North Adults, no pets. Pompano Beach, Florida. 305-781-8612 or Farmington Michigan. 313-474-1331

### 338 Lots And Acreage For Sale

LOT by owner, Bloomfield Village, East Indian Mound Rd. 647-3061

LYON TWP., south of Kensington Park, 37 acres, \$12,000. 17 acres, best offer, per acre. NW of Novi. After 6 PM 349-9419

BEAUTIFUL RAVINE LOT WITH STREAM - 18 acres. Mature pines, spruce, willow, birch. Sewer arm coming - projected 1 1/2 years. No assessment. \$23,900. ASK FOR BETTE "C" 626-9100

### Chamberlain 6 2 6 - 9 1 0 0

TWO acre residential building site. Beautiful country corner. Perked & paved. \$8500 per acre. NW of Novi. After 6 PM 349-9419



### 344 Country Homes

#### JUST REDUCED

This unique stone Ranch on 2 1/2 acres gives you 1700 sq. ft. & includes 4 large bedrooms, kitchen with built-in, formal dining room, full basement, attached garage, in-ground pool, fireplace, fireplace, fireplace. \$58,900. REALTY WORLD 1-227-6252

#### Howell Horse Farm

This beautiful all brick Ranch offers 4 large bedrooms, family room with fireplace, huge kitchen, full finished basement, attached 2 car garage, plus a beautiful 30x100 barn with 12 stalls. All on 13 acres with 1,000 ft. of road frontage. \$79,900. REALTY WORLD 1-227-6252

#### COUNTRY COLONIAL

Charming family home on paved, in good condition area with pool, an acre of land, country garage with hobby shop. Price for quick sale by transfer. \$52,500. LADD WILLIAMS REALTORS 381-3300

BY OWNER 3 Lyon aluminum ranch, 31 years old, 3 large bedrooms, 1 1/2 baths with entrance off master bedroom, full basement, 2 car attached garage about 1/2 acre of country living. Must sell \$46,900 or best offer. After 5 349-2247

#### METAMORA

Secluded pine tree 2 1/2 acre parcel provides the setting for this attractive well-maintained 4 bedroom ranch. Features living room, dining room, family kitchen, family room with fireplace. \$56,500. Phillip J. Andreae Realtors 678-2289 (After 6 P.M. 642-1650)

### 346 Northern Property

MICHAWY near Gaylor, heavily wooded lot by owner \$3900 or best offer. 338-5213

VAN ETTAN 180 ft. waterfront 2 bedroom house & garage \$42,500. More information 739-8326

### RED WING TICKET WINNER

But you must call the Promotion Dept. of The Observer & Eccentric by Friday, March 25, 1977, to claim your TWO FREE RED WING HOCKEY TICKETS. 261-8600, ext. 243

#### CONGRATULATIONS!

BEAUTICIANS, Attention 17 years of love and care has built this first time offered Beauty Shop and 2 bedroom home plus other income possibilities in Osceola. Year round business. One glance of this sharp, clean shop with 2 wet stations will tell of the romance. Everything is spotless. Many extras. Please call or write for full info. LAKE HURON frontage 8 miles north of The Tawas. Beautiful year round 3 bedroom Ranch with deluxe features. Good Beach Home has fireplace built-in carpeting, drapes, attached 1 1/2 car garage plus double beautiful wooded lot. Terms offered.

TWO (2) Groceries, Beer, Wine Stores in good locations, serving year round vacation home owners. Both are clean, well kept. Perfect family businesses, showing good profit.

For more information on the above listings, call 517-382-3401. Or drop in to SUNSHINE REALTY CO. P.O. Box 429, Tawas City, MI. 48762. Tell us what you are looking for, we will find it for you.

HARBOR SPRINGS, MICHIGAN. Unique executive home located in northern Michigan. Most exclusive golf and ski resort area. This private retreat offers carefree year round living with every possible luxury for large family enjoyment and group entertaining. The completely decorated home situated on the second level of a championship golf course has both a master and four private guest suites. Property is offered on a turnkey basis. Call 616-326-2179. Matthews/Heninger Real Estate Inc. Harbor Springs, Michigan 49740

RETIREMENT HOME between Gaylor & E. Jordan. Comfortable, unique, interesting. Reasonable Terms. MI 46446

348 Cemetery Lots  
TWO grave sites at Glen Eden, block 15, number 5 & 6, \$300 for both. Inquire by writing 9527 Nath. Aline, Redford, 48239

### 350 Farms For Sale

HORSE RANCH, 3 bedroom ranch, family room, fireplace, garage, walk out basement, limestone redwood terrace. Bi-level barn 3200 sq. ft., stained siding, western trim, 10 scenic acres, split rail & line fenced. \$75,500. (478-3581)

### 351 Bus. & Professional Bldg. For Sale

BIRMINGHAM Beverly Hills, 2 year old medical suite, modern office building 1000 sq. ft. w/h basement and storage. Call 567-4110

### 352 Commercial And Industrial

#### REDFORD TWP.

7 Mile, corner of Centralia. Zoned medium industrial. 3400 sq. ft., 100 ft. square lot 2 rear, 10 & 12 ft. doors. Lots of parking. \$72,000 29% down, land contract.

#### ROCK & CURD

3 1/2 ACRES IN TROY with 2 buildings on property, one, 10,000 sq. ft. one, 3,200 sq. ft. Jack E. Dillion Realty 647-3666

#### 14 STORY BUILDING

The Pontiac State Bank Building, containing 132,000 sq. ft., is being sacrificed by an estate, will be sold, for \$550,000 with terms. Excellent future because of downtown Pontiac's present revitalized program including a new 5 story parking garage within a block. Generating income along with depreciation which exceeds most other forms of investment. Modern elevators, equipment & building in good repair. Appraiser claim: DEPRECIATED VALUE of approximately \$5,000,000. Call Bruce Annett at 682-9072 after 5 P.M. & Sunday for complete information.

#### ANNETT

Realtors - Since 1923 338-0466

### ACQUISITION OFFICER for real estate fund needs strip center. Quick decision. 353-7464

### HIGHWAY COMMERCIAL ZONING

US-23 and 9 Mile Rd., interchange, 10.7 acres has 4 rentals on property. \$175,000

#### OREN F. NELSON REALTOR

9163 Main St., Whitmore Lake 1-449-4466 Evenings 449-4466 or 449-2481

### O & E

### 354 Income Property For Sale

WESTLAND 7 UNIT. Finest location, quality built 18, brick, dishwasher, carpeting, appliances. Many extras \$115,000. Buyers who want the good stuff! Had 3 offers! R. Perry 478-7640

### IST OFFERING 4 UNIT

W. SUBURB. Brick, appliances, basement, like new 11 years old, 100% occupancy, older tenants. Extra lot included. \$20,000 down. L.C. 8% \$62,900. R. Perry 478-7640

### 356 Investment Property For Sale

Farmington Hills. 108 acres. Now zoned residential. Reasonably priced. Duke Realty. 474-7744

### 358 Mortgages And Land Contracts

MORTGAGE LOANS MADE. 1. Refinance your home and pay off balance. 2. No appraisal charge. 3. Everyone qualifies even if you have credit problems. 4. No repairs or city certification required. CALL FOR DETAILS. Advance of Michigan 427-5400 (Member Western Wayne Oakland County Board of Realtors)

### Farmington Hills

108 acres. Now zoned residential. Reasonably priced. Duke Realty. 474-7744

### 358 Mortgages And Land Contracts

MORTGAGE LOANS MADE. 1. Refinance your home and pay off balance. 2. No appraisal charge. 3. Everyone qualifies even if you have credit problems. 4. No repairs or city certification required. CALL FOR DETAILS. Advance of Michigan 427-5400 (Member Western Wayne Oakland County Board of Realtors)

### TOP DOLLARS

All cash paid for suburban land contracts. Get our price and get more money. Fast closings, no waiting, no delays.

### VISTA INVESTMENT CO.

427-5828

### 360 Business Opportunities

GRAND RIVER 7 Mile area. Hard ware store 2200 sq. ft. plus 2 stories. 450 sq. ft. each, both rented in stable commercial area. Excellent return to owner or investor. Century 21, Langhans Inc. 251-4000. Weekends call Lou. 474-3258

### HIGGINS LAKE area

Sporting Goods store, Gas station, live bait, car wash, living quarters in rear. \$50,000 including inventory and all fixtures. Reply to Mr. Richard R. Huggins, 249, Roscommon Mich. 48853

### FORMER GAS STATION

on 203 rd. corner lot 17, acre on Auburn Rd. W. of Livonia, Rochester 8 year old building, 1768 sq. ft., gas heat, Zoned B2. Ideal party store, etc. Excellent business opportunity. \$65,000. ASK FOR STEVE M. Chamberlain 689-9000

### PRIME Central Oakland County

Beauty Salon. Ten chairs with excellent long established customer following. Shop has many, many custom extras, too numerous to detail. 1976 Gross was over \$100,000. Owner is leaving state. Asking \$36,500. Terms may be arranged. Address all inquiries to: "Salon P.O. Box 209, Pontiac, Michigan 48056

### Get Set For Life

Invest in this modern 10 unit brick apt. bldg. SE Mich. Most units recently decorated. Appliances. Individual air conditioning. Carpet parking. High occupancy rate. Min. condition \$155,000. Terms. Eves. Rex Glover 517-263-9588

### Golden Opportunity

Established & profitable Steak House & lounge small industrial town. Class C & S.D.M. license. Chet let type bldg. seats 176. Separate dining, full banquet facilities. Lighted paved parking. At condition. No like competition. \$250,000. Terms. Eves. Cal Hough 517-547-6234

### GLOVER

REAL ESTATE ONE 517-263-4646

### BEAUTIFUL produce market

for sale in Detroit's Western suburb. Call Terry at 332-1081

### 362 Real Estate Wanted

\$ CASH \$ Absolutely top price paid, any home, any location. CLASSIC 478-5500

### ALL CASH

Available for homes and property of all types. Sell or move whenever you want. ROSE-HILL REALTY 532-3122

### PRIVATE person wants 4 bedroom house in Birmingham, \$80s

Please send response to Box 106, Observer & Eccentric Newspapers, 26251 Schoolcraft, Livonia, Michigan 48150

### NO LISTINGS WE JUST PAY CASH

We do not want to list your home. We want to buy it and pay you cash. No stalling or promises. No fees or commissions. Just the best price. SOUND 522-4440

### ANXIOUS BUYER can handle payment \$450 to \$550 monthly

Small down payment. Need L.C. 2nd mortgage on assumption. Prefer Northwest suburb. Oken 388-0500 or 756-5993

### CASH TODAY OR GUARANTEED SALE

Also If In Foreclosure Or Need Of Repair CASTELLI & ASSOC. Mr. Castelli 525-7900

### 400 Apartments To Rent

CHATEAU RIVIERA Apartments in Southfield. Luxurious apt. living 1, 2 & 3 bedroom apartments. GE appliances, fully carpeted, central air conditioning, private balcony, spacious storage areas, swimming pool. \$300 up Southfield Service Dr. S of 9 Mile Near Northland and Expressways

### Daily 9-6 Sat. 1-5 569-4070

### Coach House

Resident Social Club • Planned Activities and trips • Two swimming pools • Beautiful party room

Central air, balconies, shag carpet, huge storage rooms, dishwashers, paneled rec. rooms (in townhouses). Heat and water included in rent.

557-0810

WEEKDAYS 8:30-5 SAT. SUN. 1-5

Near 9 Mile Rd. off Providence Dr. in Southfield

### 362 Real Estate Wanted

INSTANT CASH \$ \$ Our cash buyers pay all cash for homes, equities and land contracts. No waiting, no delays. Get our price and you will get more money. Call for free offer. Advance of Michigan 427-5400 (Member Western Wayne Oakland County Board of Realtors)

### 400 Apartments To Rent

COUNTRY LIVING just minutes from Expressways just west of wherever you may want to go. Seeing a believing, so, to become a believer, you should see it from the inside. Spacious one bedroom apt. from \$225 a month - includes beautifully arranged kitchen with large counter top, chopping block. With central air, large closets, carpeting and utilities. Call Bloomfield Square Apartments at 852-4377

### STOP RENTING

for almost the cost of moving into an apartment, YOU can move into the home of your choice. Use your income tax return toward your own home. 455-7790 REALTY WORLD COLONIAL VILLAGE INC.

### 235-PLYMOUTH, 2 bedrooms

A/C, carpet, pool, children. \$235 BIRMINGHAM 2 bedrooms, basement, A/C, carpet, children. \$300 NOVI, 2 bedrooms, garage, fireplace. \$350 SOUTHFIELD, 3 bedrooms, 1 1/2 baths, basement, carpet. Home Finders Rental Service. 32500 Grand River, Farmington 478-7522

### Luxury Living At

Chatham Hills Apt. Home With attached garage In Farmington On Old Grand River Between Drake & Halstead 1 & 2 Bedrms from \$250

### Open Daily 12-6 476-8080

TWO bedroom apartment, screened front porch, close to downtown. Plymouth No pets \$195. Available immediately. 455-9642

### VILLAGE SQUIRE

CANTON TWP On Ford Rd. 1 Mile W. of Newburgh 1 & 2 Bedrms. from \$215 Fully sound conditioned, masonry walls and concrete floors. OPEN DAILY 12-6 453-8773

### BIRMINGHAM, deluxe 2 bedroom

carpeted, central air, deluxe appliances \$310 642-8676 or 357-0194

### PATRICK HENRY APARTMENTS

Near Rochester & Oakland University. 1 & 2 bedroom apartments with carpeting, air conditioning, patios & porches, swimming pool, clubhouse & sauna. 2760 PATRICK HENRY DR. RENTAL OFFICE OPEN DAILY 373-6770

### GARAGE APARTMENT, 2 bed

room, Farmington - Halstead, 12 Mile. \$175. Garage use. Security deposit. 349-7600

### BIRMINGHAM SOUTHFIELD NEAR BROWN

Luxurious apartment in an unique building. Large well appointed 2 bedroom, 2 bath apartment in quiet elevated building. \$640 to \$675 month. For apartment call 649-4444 PROCTOR HOMER WARREN, INC.

### LAHSER 7 MILE area, modern 2 bedroom, carpeting, air conditioning, appliances, laundry room, parking. Adults \$220. 334-9683

### AXTELL RD. APTS.

TROY Large 2 Bedroom Apartments \$260 per Month. Balconies, carpeting, carpets, air conditioning, swimming pool and clubhouse. No Children or Pets

Well Maintained Close to shopping. 1 Block N. of Maple, 1 Block E. of Coolidge, near Somerset Mall

Look for the Apartment with the Canopy. Contact Manager: Bonnie Miller 643-9109

### GARDEN CITY, 1 bedroom, carpeted, air conditioned, appliances, \$200 a month, 1 month security. Call Sue at 337-0434 or 981-2900

### LUXURIOUS CHEROKEE APTS.

In Waterford Twp on Scott Lake Rd. 1/2 Mile West of Elizabeth Lake Rd. Complete whirlpool electric kitchen with dishwasher, many extras. 682-1952

### GARDEN CITY, 1 bedroom apartment, partly furnished, carpeted, air conditioned, heat included. Married couple only. No children, no pets. \$180 monthly, \$190 security, \$50 cleaning. References required. 421-1515

### 400 Apartments To Rent

BLOOMFIELD HILLS - 2 bedroom garden apartment. Also 1 bedroom contemporary townhouse with sunken living room and 2 story ceiling in living room. Immediate possession. 334-5000

### FARMINGTON area, small efficient cabin, all utilities paid, elderly gentleman preferred. \$135 month plus security. 477-8674

### Plymouth Hills Apts.

City of Plymouth 768 S. Mill near Ann Arbor Trail. New 1 and 2 bedrooms from \$215 including washer, dryer, refrigerator, electric range, carpet, air conditioning. No pets. 455-4721

### LARGE luxury apartment homes

in Farmington Hills. 2 bedrooms, 2 baths, closets galore. Large utility room inside the apartment. Large fully electric kitchen with eating space, kitchen window, walk out kitchen door to balcony or patio. Gas heat & hot water included. For further information call 851-9966

### BLOOMFIELD SQUARE APTS.

offers the best apartment for the best price. You'll like the looks from the outside, but see Bloomfield Square Apts. from the inside and you'll love it. Location is ideal - near shopping centers with easy access to I-75. Spacious 2 bedroom apartments from \$255 a month including 1 1/2 baths, central air, dishwasher, carpeting, utilities. Available now. Call 852-4377

### Immediate Occupancy

We Look Children Singles welcome BOTSFOOT PLACE Grand River & 8 Mile Area Behind Botsford Hospital IN FARMINGTON 1 BEDROOM for \$239 2 BEDROOM for \$279 3 BEDROOM for \$350 Quiet prestige address, swimming pool, air conditioner, carpeting, stove and refrigerator, all utilities except electricity included. Laundry facilities. No pets. Good security. Playground on premises. 2 blocks from schools. Warm apartments. Intercom system. For information, phone 477-8464

### 27883 Independence Farmington Hills

SCHOOLCRAFT Outer Drive area 2 room apartment, furnished or unfurnished, washer, dryer, all utilities. Responsible tenants only. \$115 After 6 P.M. 529-2496

### CANTON NOW RENTING

Plymouth School District Large 2 bedroom luxury townhouses from \$240 per month. Fully carpeted, central air, 1 1/2 baths, dishwasher, gas cooking & heat included in rent. Clubhouse and pool. No pets. Locals only. Across from school 104. Week days 9:30-1 Sat. 458-7440

### SMALL apartment for gentleman only

Farmington Hills area. 139-4478

### ROYAL OAK 1 BEDROOM APTS.

Spacious, carpeted, near shopping and bus. Adults. 910 So. Woodward Near 10th MI. WESTLAND Merriman and Palmetto One bedroom apartment, no children or pets. \$115 455-0454

### BIRMINGHAM AREA

New luxury adult 3 bedroom, 2 baths, formal dining room, garage. \$495 per month with heat. ALSO 1301 W 13 MILE ROAD JUST W. OF SOUTHERLD RD. RODNEY LOCKWOOD & CO 644-3030 644-0424

### CHERRY HILL area, 125 Arcola, 2 bedroom apartment

Stove, refrigerator, air conditioning, laundry facilities. Adults only. \$185 plus utilities. Excellent for handicapped. 357-3343

### TOMORROW'S ADDRESS TODAY

THE GOLDEN CORRIDOR 2869 Troy Center Dr. between Crooks & 175 East of Somerset Mall Troy's first elevator service apartment residence. One and two bedroom apartments from \$275 to \$360. Immediate Occupancy

### Village Green Of Troy

Hours: 9 AM-5 PM Mon, Tues, Wed, Fri & Sat 123 PM, Sun. Closed Thurs 362-0320

### ARLINGTON APARTMENTS ROYAL OAK

Two bedroom townhouses with full private basements, spacious, friendly, beautifully landscaped, newly decorated and carpeted. Access from city park, walking distance to 2 city golf courses and tennis court. Closets and cupboards galore. We do love children and have playground but no pets or motorcycles, please. Prices start at \$270 monthly. Managed with living care. Hours 105. By appointment Sunday 152 W. 13 Mile Rd. E. of Crooks Rd. See Manager. 334-2427

### THREE BEDROOM apartments on lake near M24

Electric kitchen, air conditioning, GE dream kitchen including dishwasher, patio, balconies, swimming pool, tennis courts and more. Conveniently located near I-75 and Rochester Rd. One bedroom from \$246 Two bedroom from \$273 689-3090 2345 Rochester Ct., Troy

### TWIN LAKES APARTMENTS

Lake Orion 693-4466

### SCHOOLCRAFT - LAHSER BURT RD.

Spacious 1 bedroom apartment \$180 monthly rental includes: • Air Conditioning & heat • Carpeting • Hotpoint Appliances Close to shopping. No children or pets. BLACKSTONE PLAZA APTS 534-2427

### 400 Apartments To Rent

KENSINGTON PARK APARTMENTS IMMEDIATE OCCUPANCY New 1 and 2 Bedroom Apartments from \$185 Directly Across From Kensington State Park At I-96 & Kent Lake Exit CHILDREN WELCOME Open Daily & Sunday 9-9 Closed Thursday MANAGER 437-9805

### Apartment & Townhouses LUXURY RENTALS FROM \$275

Resident Social Club • Planned Activities and trips • Two swimming pools • Beautiful party room

Central air, balconies, shag carpet, huge storage rooms, dishwashers, paneled rec. rooms (in townhouses). Heat and water included in rent.

557-0810

WEEKDAYS 8:30-5 SAT. SUN. 1-5

Near 9 Mile Rd. off Providence Dr. in Southfield

### 400 Apartments To Rent

SMALL 3 room apartment, prefer older woman. Wonderland area 425-1587

### SPRING SPECIAL

1 & 2 Bedroom Apartments from \$240 MERRIMAN & ANN ARBOR RDS. WESTLAND CAPRI APTS 261-5410

### NEAR Merriman and Ford, 2 bedroom

bakery apartment, carpet, air conditioning, \$210 plus security deposit. No children 455-0794

### INDOOR POOL

• FREE • HEALTH CLUB • FOX • APARTMENTS • GREAT LOCATION

1, 2, & 3 Bedroom Apartments from \$250 Models open Daily 10-6 Sun 12-5 Just north of M-59 on West Ulca Rd between Mound &amp



## 410 Flats To Rent

UPPER flat, 1 bedroom, \$160 monthly. Garden City area. No pets or children. 381-8527

TWO BEDROOM upper flat, nice area in Plymouth, extra storage. no pets. Available April 17, \$300 security. references. 464-0829

UPPER FLAT, 2 bedrooms, 10 mile & Greenfield area. Carpeting, nice large rooms, appliances included. 367-3851

412 Townhouses-  
Condos. To Rent

TOWNHOUSE, KEEGO HARBOR, 2 bedroom, 1 1/2 baths, carpeting, central air, appliances. 557-0154

SUB-LEASE 3 bedroom Townhouse, available April 9. Carpeted, stove and refrigerator, air conditioned, carport, pool, playground and tennis courts. Troy area. Exceptional savings. 879-2720

BIRMINGHAM  
Old English Charm

Tudor Terrace, 4 bedrooms, 2 1/2 baths, built-ins in kitchen, fireplace in living room, formal dining room, has garage and basement. Heat included. \$435 1 year lease. Ask for M. Cheyenne

WIMBLETON TERRACE  
642-8100

KEATINGTON CONDO for lease. Appliances attached garage. 2 bedrooms, children's welcome. Lake Orion. \$280 per month. 391-2743. 879-7510

CRANBROOK MANOR BLOOMFIELD HILLS LUXURY TOWNHOUSES 2 & 3 bedroom Townhouses available with attached garage. \$570 to \$715 per month. CALL 645-2759

STRATHMORE Village Townhouse near Crooks and Big Beaver. Troy, 2 bedroom, 1 1/2 bath, walled courtyard, much more. \$450. 568-6418 or 642-3762

CANTON COMMONS TOWNHOUSE RENTALS 1, 2, 3 BEDROOM FROM \$136 APPLICATIONS NOW BEING TAKEN Carpeting, Modern Appliances, Children Welcome. HAGGERTY ROAD Between Michigan & Cherry Hill 397-0300

12 MILE Northwestern 3 bedroom condominium, sublet immediately by owner. Unfurnished. 626-1051

412 Townhouses-  
Condos. To Rent

PONTIAC AREA 1 month's free rent. Move in before July 31, 1977. 1-2-3 bedroom Townhouses with basements \$135 - \$181 per month. Membership Fee required. For information, please call 557-2930

## AVON HILLS

Live in the beautiful Rochester - Avon Twp. area. Carefree Townhouse living for your family at an affordable price. Includes:

- Carpeting
- Full basement
- Electric Range
- Frost-free Refrigerator
- Swimming Pool & Clubhouse

Two bedroom Townhouses are now available, from \$262.

Both rental and cooperative Townhouses are now being offered.

Visit the information center at  
AVON HILLS

Between Rochester & Livernois Rds. off Avon Rd. Mon. thru Fri. 12-6 Sat. 12-4 PM or call 652-0800 Equal Opportunity in Housing

COUNTRYSIDE, 2 bedrooms, with full basement, for family living, near Oakland University and I-75. From \$190. An Equal Housing Opportunity. 373-1200

Bloomfield Hills Cooperative Located on Woodward Ave. 1 mile north of Square Lake Rd. 1-2-3 bedroom townhouses. From \$135 - \$181 per month. Membership fee required. Call 105 Fri. 778-7962. Tues., Wed., Thurs., 567-2930

TROY TOWNHOUSE, 3 bedrooms, 2 1/2 baths, basement, \$415 per month plus security. 649-4063. 642-6771

## 414 Florida Rentals

HUTCHINSON ISLAND near Stuart. Brand new, 2 bedroom, 2 bath apartment at Oceanca Condominium available for April. Your front yard is one of the most magnificent ocean beaches in the world. Call after 7 PM. 545-4715

TREASURE ISLAND, St. Pete. New 3 bedroom, 2 bath, 2 balcony condo, furnished, sleeps 8, 7th floor overlooking Gulf of Mexico and beach, and Boca Ciega Bay. Pool, boat dock, carports, 30 minutes from Tampa Airport, tennis courts, golf, shopping center, restaurants within walking distance. No pets. \$300 a week or \$1100 a month in season. Also reasonable summer rates. We also have a 2 bedroom, 2 bath in same building at a reduced rate. 354-8890 or 646-7607

UP TO \$150 REBATE: The longer you stay, the lower the rate! On Torch Lake. 6 rooms furnished, 3 bedrooms, full bath & kitchen, sun porch, fireplace. Big Woody's grounds. Available June - Sept. \$1,080 monthly. Call collect evenings. 616-331-4552

## 414 Florida Rentals

STUART on Hutchinson Island, luxury 2 bedroom, 2 bath, ocean view. Ocean and Intracoastal Waterway. Pool, Tennis. Available April 22. 474-6886

STUART - HUTCHINSON ISLAND New 2 bedroom, 2 baths, Ocean front Condo, panoramic view, private beach, pool, 2 bedrooms. Have pictures available. 647-4396

CONDOMINIUM - Pompano, on ocean, 5 blocks to shopping. Luxuriously furnished, 2 bedrooms, 2 baths. Adults, no pets. Have pictures available. 288-3277

LOVELY, spotless 2 bedroom house in Holiday, Florida. Air-conditioned, \$200 month starting April 16, less for July and August. 885-1444

LONG BOAT Key, luxury condo, golf front, 2 bedrooms, and bath, pool. \$1300 per month. 773-2700

NEW Smyrna Beach, ocean front Condo. Completely furnished 2 bedrooms, pool, beautiful beach, near Disney World. Pictures available. \$225 per week. Owners. 453-5080

SANIBEL ISLAND, modern 1 bedroom house, heated pool, golf view. \$215 Gulf front, \$250 week. Long Rent discount. 313-133-6522

FORT MYERS BEACH, 2 bedrooms, 2 baths, condominium on golf. Pool, tennis court. Golf nearby. 866-6888

## 416 Vacation Rentals

LAKE HURON - Large lakefront family cottage, excellent sandy beach, completely furnished. Oscoda Tawas Area. 527-5416. 852-0147

BEAUTIFUL lakefront cottage, sandy beach, fishing, swimming, boats. Get your reservations early. 568-4812

DELUXE CHALET, Boyne, Waikanae, Petoskey 3 bedrooms, 2 baths, fireplace, beamed ceiling, protected area. Weekends or weekly. 568-4798

COTTAGES near Clare on Crooked Lake, 2 & 3 bedrooms, completely furnished. For information, call after 6 PM. 627-0956

PLANNING a Vacation? Try Michigan's 99% occupancy resort. A few Bavarian Chalets and cedar carpeted electric living units, available. Fine furnishings. Top Bass Lake. Bischoff's. Somer Dorf. Call or write for color brochure. 317-873-3164, after 6 PM. First come basis. West Branch, 48661

SKI BOYNE OR NUBS NOB Plus 3 bedroom Chalet with fireplace. View of Highland Slopes. Before 5 PM, 358-0170, after 5 PM. 885-0361

PT. PIERCE, 30 Miles N. of W. Palm Beach. Completely furnished efficiency apt. overlooking ocean. 363-0530. 305-461-5929

UP TO \$150 REBATE: The longer you stay, the lower the rate! On Torch Lake. 6 rooms furnished, 3 bedrooms, full bath & kitchen, sun porch, fireplace. Big Woody's grounds. Available June - Sept. \$1,080 monthly. Call collect evenings. 616-331-4552

Zoned B1 Retail space available, 2100 sq. ft. plus 600 sq. ft. basement. Also 210 ft. to 1200 sq. ft. Plenty of off street parking. Somerset - 15 Mile area. Jardine & Laurence, Inc. 549-8320

## 420 Rooms To Rent

ATTRACTIVE large 1st floor, near Square Lake Rd. - 175 & Woodward Ave. No cooking. Gentleman preferred. Parking. 335-7332

PLYMOUTH Township, large comfortable room in private home. Near Hines Drive & Haggerty Road. Quiet person with references. 455-5099

PRIVATE Home, private entrance, references, security deposit, exclusive NW Detroit area. \$140 month. 455-5099

SLEEPING ROOM for day working gentleman. Merriman, Plymouth Rd. area. 261-1886

GENTLEMAN over 35. All home privileges. Wonderland area. 455-2113

DEARBORN HTS. Ford Rd. In-kitchen area. Unfurnished Room with private bath. Professional adult preferred. \$25 weekly. 584-0641. After 6 PM. 565-8768

GENTLEMAN, Grand River - Eight Mile area. Farmington Hills. 474-5794

MERRIMAN Joy, nice sleeping room with kitchen privileges, for employed lady. Call before 2:30 weekdays. Anytime weekends. 425-5885

ROOM for girl, 25 or under, cooking privileges, Waddles Adams area. 494-9227

ROOM for rent, downtown Plymouth, for lady. 459-4592

GENTLEMAN Room to rent, Modern Town House. Kitchen privileges. Southfield area. \$140 per month. Call Mon. Wed. Fri. 9 AM - 5 PM, all day Sunday. 569-8133

LARGE SLEEPING room. Furnished, kitchen privileges, Plymouth Rd. & Newburgh. Call 454-3798

DAILY, WEEKLY and Monthly rates. Color TV, maid and phone service. Efficiency also available. Royal Motor Inn. 422-1911

422 Commercial  
Industrial To Rent

KASTLE KEEP INC. Self-storage. Various sized spaces for rent. Store anything. Drive up to your own door and lock. Safe, secure. 24 hour security. By the month. Entrance open Monday through Friday, 7:00 AM - 6:00 PM. Saturday and Sunday, 8:00 AM - 5:00 PM. 32455 West 8 Mile Road between Merriman and Farmington Roads in Livonia. Call 476-6444

## BIRMINGHAM

Zoned B1 Retail space available, 2100 sq. ft. plus 600 sq. ft. basement. Also 210 ft. to 1200 sq. ft. Plenty of off street parking. Somerset - 15 Mile area. Jardine & Laurence, Inc. 549-8320

422 Commercial  
Industrial To Rent

WAREHOUSE & office space, up to 1500 sq. ft., in Livonia, Schoolcraft - Farmington area. Call 430 AM - 5 PM. 625-6880

LIVONIA, ON Schoolcraft, west of Middlebelt, 2700 sq. ft. warehouse, packaging, light manufacturing, with 2 air conditioners, offices. Overhead door. Available immediately. Days. 322-1710

INDUSTRIAL warehouse space available in Novi, up to 4000 sq. ft. 349-9670

WAREHOUSES  
For Rent. Dry Storage

Triple Seal Engineering Co. 533-6050

FOR LEASE, 2 light industrial buildings. City of Plymouth, 3250 Sq. Ft. each. 455-3359 or 469-3399

424 Office-Business  
Space To Rent

SUBLEASE prime office space in Southfield for 3 months. Approximately 600 sq. ft., partitioned into 4 offices for only \$300 per month. 559-2960

PLYMOUTH - Office Building, 950 sq. ft., divided into 4 offices, ample parking in rear. 1205 S. Main. After 6 PM. 453-1196

CRANBROOK  
CENTRE  
OFFICES

30161 Southfield Rd. Just S of 13 Mile

2 RMs - \$195  
4 1/2 RMs - \$435

- Free conference rooms
- Executive gym and sauna
- Carpeting and drapes
- Excellent parking around two 2 story buildings
- Janitorial Services
- On Premises management

642-2500

SOUTHFIELD, 24175 Northwestern Hwy., from 480 to 2400 sq. ft. Owner on premises. New improvements. Access to two X-Ways. Phone for your broker. 353-6970

## ROCHESTER

For lease, two floors of office area in a modern new building, available for immediate possession. Owner will divide. Includes heat, air conditioning, carpeting and parking. Call for further information.

Girardot Inc. Realtors. 651-5005

OFFICE, retail space, in 1 story building that won Birmingham's most beautiful award in 1976. On site parking. \$5 sq. ft. 642-9700

422 Commercial  
Industrial To Rent

LIVONIA, near Livonia Mall, 3,000 sq. ft. medical suite. Can be 1 or 2 suites. Equipment available. Days, 543-5050, evenings, 557-1842

BIRMINGHAM - retail, unique building, downtown. Utilities, decorated, parking. Any or all of about 6,000 sq. ft. \$51-0460. 646-6034

BIRMINGHAM S. ADAMS SQUARE 1400 Sq. ft. carpeted and paneled office suite. Daily janitorial service, air conditioning, Free parking. Elevator and use of conference room. Secretarial and phone answering available. Immediate occupancy. 646-5900

BUILDING 20x40, ample parking, Cherry Hill-Henry Ruff area. Suitable for beauty shop etc. 1-28-4331 or 1-517-546-3379

11 MILE RD. E. OF LAHSER Deluxe 4 room, 714 sq. ft. office space available in desirable location. Rent includes all utilities, janitorial services, carpeting, drapes, alarm system, lower level storage area and use of conference room. For further information.

SUBURBAN OFFICE BLDG. 557-9620

## OFFICE SPACE TO RENT

One office, 150 sq. ft. \$115. One office, 150 sq. ft. \$115. One office, 110 sq. ft. \$90. 826-1808, 354-3560

OFFICE FOR RENT, 1 room plus suite with private secretarial staff. Finest single office secretarial package anywhere. From \$360 Mo. Opening June 1. National and local references. 645-1130

Two single offices. Available April 1, Farmington Road near 7 Mile. No smoking. Answering service & copier available. 476-4692

## BIRMINGHAM

On site parking. Will design to fit your needs. Carpeting & draperies included. Full maintenance service.

644-8040

NEW Office - Farmington area. 1000 sq. ft., 1st floor, separate entrance, private lavatories, includes ample parking and utilities, up to 5000 sq. ft. warehouse available if desired. George Johnston. 871-7000

## \$100-EXECUSPACE

IMPERIAL OFFICE PLAZA Southfield - including receptionist, telephone answering, conference room, all utilities, janitorial, drapes, & carpeting. Furnishing available. Secretarial available. Coffee Shop on premises. NO LONG TERM COMMITMENTS. NECESSARY. HAYMAN MANAGEMENT CO. 569-5555. 569-1624

SUBLEASE office space, 836 sq. ft., excellent location, Birmingham. Only \$6 sq. ft. Call M1-4040

424 Office-Business  
Space to rent

RENT or lease, body shop building, approximately 3000 sq. ft. \$600 month, 5757 Lilley Rd. corner Ford, between 812 noon. Mon. Tues. Wed. 646-7500

## MERRILLWOOD BLDG.

IN DOWNTOWN BIRMINGHAM Choice office space in Semi-Retail location. Ideal for Doctors or offices with Pedestrian Traffic. Size of space arranged to suit Tenants. Needs. Call 646-7500

FARMINGTON HILLS Sublease up to 800 sq. ft. of prime business office space. Located in Quakerstown Plaza, 12 Mile, Farmington Road. \$6.25 per sq. ft., short term lease available. 478-4402

IMMEDIATE Occupancy for prime Birmingham office space. Wall rent. Single or as a unit. 1300 sq. ft. consisting of 4 offices plus reception & secretarial area. Built-in bar, kitchenette, carpet, air conditioning & parking. Phone between 9 AM - 5 PM. 645-2803

FOURTH & PARK Royal Oak, 250, 550, 825, 1200 sq. ft. for rent from \$2.50 per sq. ft. & up. Make Offer. We must rent this space. Call John Peabody. Days, 255-0000, Nights, 822-3336

## TOWN CENTER - SFLD

Plush private office in 14 office suite with private secretarial staff. Finest single office secretarial package anywhere. From \$360 Mo. Opening June 1. National and local references. 645-1130

EXECUTIVE GROUP INC. 649-1500. Other locations: Bham-Troy-Drm. 822-3336

NEED AN ECONOMIC OFFICE in Lake Orion for Northern Oakland County? One room office, own entrance, private lavatory facilities, in a beautiful colonial style professional building. \$95 per month plus utilities. Call for appointment. 693-0221, or Evenings. 693-9285

## NEW FINISHED TO SUIT

300 sq. ft. \$185 mo.  
345 sq. ft. \$210 mo.  
400 sq. ft. \$245 mo.  
480 sq. ft. \$300 mo.  
575 sq. ft. \$350 mo.  
1250 sq. ft. \$760 mo.  
Convenient Parking. 25140 Lahser, Southfield. 358-0555

SOUTHFIELD OFFICE space to share, light typing & telephone answering. Very reasonable. Call 353-2325

OFFICE BUILDING, 6000 sq. ft. and warehouse, 5700 sq. ft., 2001 Auburn Rd., 3 miles E. of Pontiac, built in 1968, good condition. 852-5800. 852-2431

ETON OFFICE PLAZA  
CROOKS-MAPLE

2 to 4 room suites from \$175 month. Carpeting, drapes, janitorial service. All utilities included. 569-2580

## 428 Garages To Rent

LARGE GARAGES - 12 x 50, 9 Mile-Farmington Rd. 474-2290

## 430 Wanted To Rent

YOUNG couple with quiet house, broken. Samoyed. Needs immediately. A 2 or 3 bedroom home with fenced yard in Western Wayne. Oakland area for 3 to 4 months. Excellent references. \$200 month. 261-8878

REPUTABLE family wishes 2 bedroom unit on beach with pool. Long boat, Siesta Key, Florida area. April 2 thru 16th, have references. 642-0610

WIDOW and 2 small dogs desire small home, fenced yard NE or NW Suburbs. Call days 549-0407 or answering service 352-1320 or evenings collect. 463-7375

RETIRED couple seeking 1 bedroom apartment, Birmingham area, month of August. Reliable references. Call 886-4945

## WANTED - immediate possession

3 bedroom furnished home, rent or lease required by June 1st. Days 453-5070, evenings 453-8738

YOUNG COUPLE wishes to rent downtown Birmingham townhouse or house. Call Ed between 9 AM - 2 PM at 286-2964

PLYMOUTH 3 bedroom, 2 bath home, working professional couple with 1518 year old girls. 13 year lease required by June 1st. Days 453-5070, evenings 453-8738

ELDERLY lady and small well behaved dog, wish references. Royal Oak area. Excellent house. 646-9558

LANDLORDS at no cost to you, let us send you select, qualified tenants. Call for details. Home Finders Rental Service. 478-7822

MIDDLEAGED advertising executive, wife & small dog would like a 2 bedroom apartment or small house to rent in north Woodward area. Good references. 557-6917

## RENTAL SPECIALIST

Has excellent client, 2 children. Executive, for 3 bedroom home, in good location. Pay up to \$400. Mrs. Carter. 398-7242. 398-0201

TROY family, returning from California. June occupancy 3 or 4 bedrooms, prefer Harlan, Derby schools. 575-9125

## WORKING couple needs home to rent in north Woodward area. As responsible references. Call days. 652-2661 or 324-1922

LADY, longtime resident of Birmingham, desires small ground floor apartment, Birmingham area preferred. 646-9455

WORKING Couple husband with home improvement experience desires at least 2 bedroom with basement and/or garage, in farm country, or secluded West or Northwest area. Excellent references. After 5:30 PM. 581-0060

## 430 Wanted To Rent

MATURE, refined woman wants apartment, Maple, Telegraph area. Weekdays, extension 584. 961-9470

## WANTED-FARMINGTON AREA

Approximately 1,000 Sq. Ft. Light Industrial. Desirable tenant. 538-5990

432 Living Quarters  
To Share

FEMALE 24 to 30 to share large 2 bedroom Condo. Plymouth area. After 6 PM. 459-4572

YOUNG Lady to share beautifully furnished home in Farmington Hills, reasonable. 626-3848

HOME to share, Plymouth area. Laundry and kitchen privileges. \$125 monthly. Utilities included. 454-4810

COMPATIBLE bachelor, 25-40, to share Bloomfield Hills home with same \$210 per month plus 1/2 utilities. 348-1143

## ROOMMATE wanted for nice apartment. Female. Walled Lake. 348-2830

SINGLE mother to share large home in lovely Livonia neighborhood. Children welcome. \$165 a month plus 1/2 utilities. 464-3668

BEDROOM immediately available in great Birmingham home. \$150. 645-9347

## ROOMMATE SERVICE

Tell us what you want

- Someone to move in
- Move in with someone
- Start a place with a roommate

## SHARE

REFERRAL SERVICE 334-6673

FEMALE 30 desires to share her home and expenses with female. Child welcome. Bloomfield Twp. 645-0570 after 6 PM. 335-0763

WORKING individual 28 years old to share apartment house, rent, room, kitchen privileges. Robert. 332-4904

I WILL share my 2 bedroom house in Farmington Hills with older gentleman. 477-8465

FEMALE roommate, early 20's, wanted to share 2 bedroom apartment. 14 Mile, Crooks. Air conditioned pool. \$120. 288-0832. 342-6604

RESPONSIBLE person to share home in Garden City. Will accept one child. 525-9849

REFINED widow will share lovely modern Southfield home. All conveniences are available including garage. Very reasonable for the right woman. Ask for Betty. 476-3258

436 House Sitting Service. SPRING VACATION? Have a mature, bonded House Sitter. Pet care included. House Sitters Inc. 541-1881



## REDFORD

Super home! Super kitchen! Super assumption! Don't delay come and see this 3 bedroom brick ranch with 2 car garage today! \$30,900 Call 274-9510 (45109)

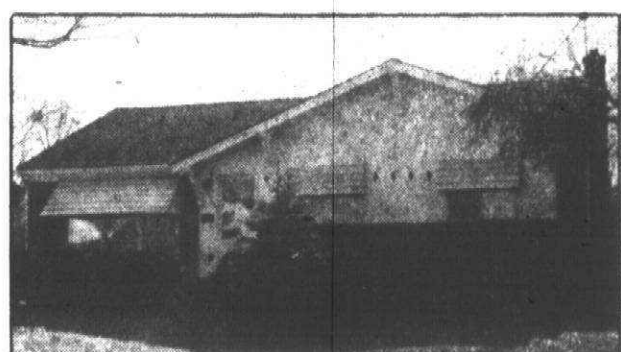

## LIVONIA

Super sharp, charming home! Decor rich and elegant. Excellent area. Landscaping pleasing with trees. Also a garden, recreation room with gas log fireplace, 3 bedroom all brick ranch with 2 car garage. \$40,90



# Used condos moving

At a recent monthly session, sponsored by the United Northwest Realty Association-Western Wayne Oakland County Board of Realtors (UNRA-WWOOR), a large group of local real estate salespeople spent their time and money to learn all they could about the mechanics of listing and selling condominiums.

Instructor for the half-day session was Kate Seymour, manager of the condominium division of Farmington Hills based Thompson-Brown Realty.

While Ms. Seymour has devoted most of her time the past three years to the sales and marketing of new construction condominiums, she said the increasing interest in condos was both encouraging and very significant.

Four years ago, interest in condos was at best lukewarm, she said. In the past two years that has changed to the point where realtors are now eager to learn all they can about condominiums in order to respond to the requests of their customers who are looking for, or planning to sell, condominium homes. The quality of resale is and of the particular condo

very important to the ongoing sale of new condominiums and one big question that first-time buyers have about condos is what is going to happen if and when I decide to sell my condominium?

Until recently, there were no easy answers to that question. Condos were still too new in Michigan.

However, recent resale statistics in the area show condominiums are reselling on a par with comparable single family detached homes in the same area—both in terms of appreciation in value and in length of time on the market.

As in any other type of housing, general economic conditions, time of year, and most importantly, condition of the home are the key factors in determining a condominium's resalability.

Ms. Seymour concludes there are five important factors influencing resale and offers these as guidelines to those who are thinking of buying a new condominium or selling their present one.

•First, as with any home, is location, both of the condominium community itself and of the particular condo

home within the community. Homes overlooking wooded areas, ravines, lakes and ponds generally sell faster—or for more money—than similar homes not as well situated (of course, the purchaser probably paid more for that location in the first place.)

•The condition of the home is important. Overfurnished, underdecorated or underloved homes have the hardest time. Make repairs and move out the excess furniture before advertising the home for sale.

•Extremely critical is the quality of the condominium owners' association, including such terms as financial soundness, good professional management and community harmony, all of which are reflected in the appearance of the area and in homeowner satisfaction.

•Important is the reputation of the builder-developer.

•Finally, the extent of seller confidence (and/or the confidence of the seller's agent) in the condominium lifestyle is often a critical factor.

# Unbeatable \$36,700

Beautifully located, outstanding value and a price tough to beat... That's Hamilton Farms. We give you hills, trees and serenity at no extra charge. They're the priceless bonus with this unbeatable townhome.

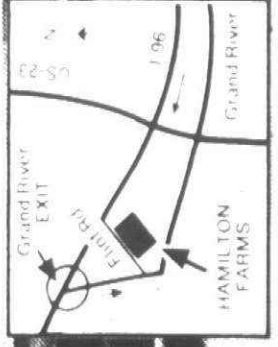
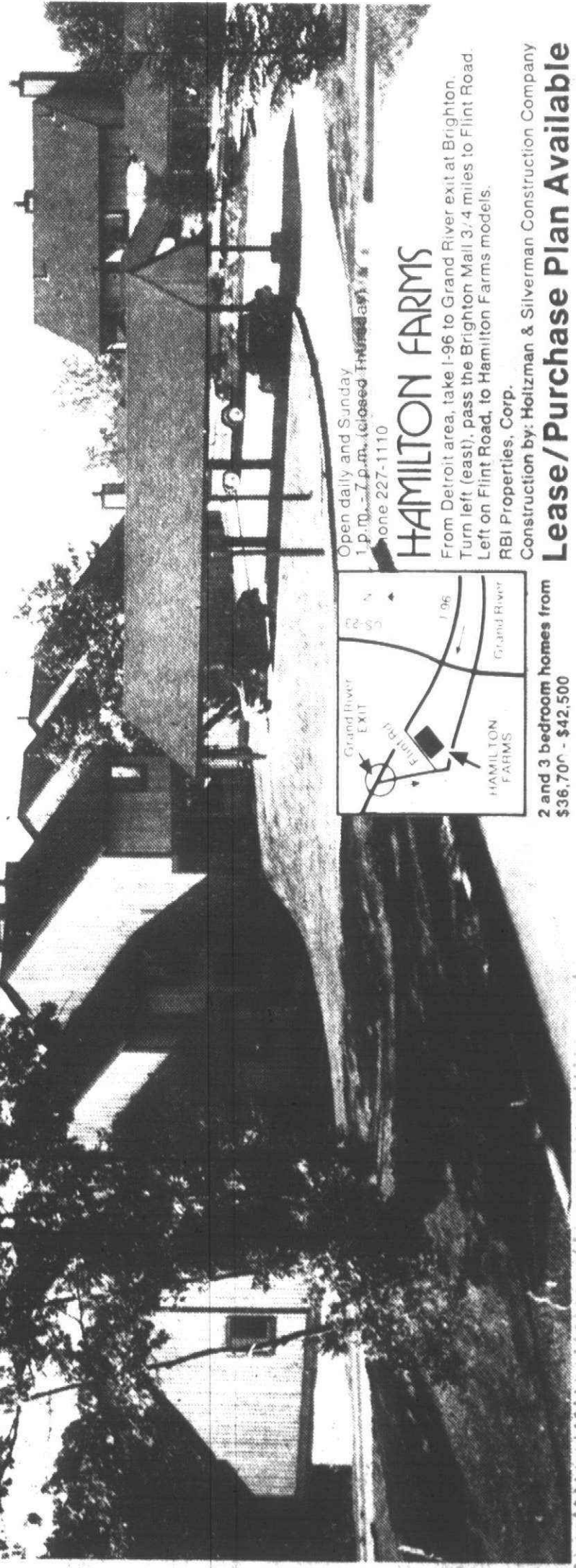

Open daily and Sunday 1 p.m. - 7 p.m. (closed Monday)

Phone 227-1110

## HAMILTON FARMS

From Detroit area, take I-96 to Grand River exit at Brighton. Turn left (east), pass the Brighton Mall 3/4 miles to Flint Road. Left on Flint Road, to Hamilton Farms models.

RBI Properties, Corp.

Construction by: Holtzman & Silverman Construction Company

2 and 3 bedroom homes from \$36,700 - \$42,500

Lease/Purchase Plan Available

## BICENTENNIAL ARCHITECTURE

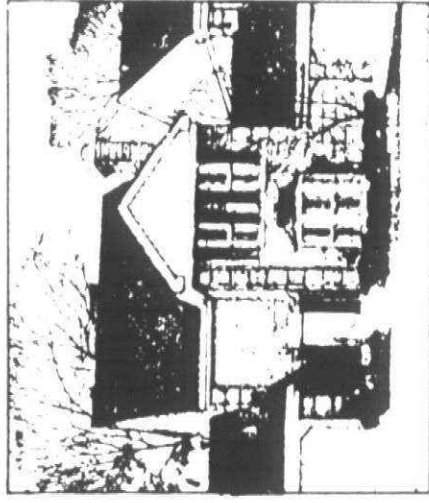

7 1/2 %  
30 Year Term

PRICE  
\$57,900  
LET'S DEAL!!

We will  
buy  
your home.

## George Town House Condominiums

ONLY 3 UNITS LEFT

A FULL COMPLEMENT OF THE MOST DESIRABLE LIVING FEATURES

2,000 square feet • central air conditioning • 2 car attached garage • finished paneled family room • brick fireplace • self cleaning self venting oven and range • self defrosting refrigerator • 2 1/2 baths • central vacuum • in parking area on patio • custom country kitchen • garbage disposal • professional landscaping • insulated walls and ceiling • no common walls • swimming pool with sand and showers

Sales by: FRED KENNEDY, Green Tree Realty, Inc.

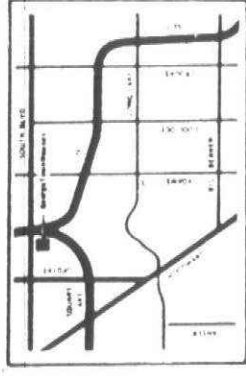

MODEL ADDRESS:  
1512 Aberdeen Place  
Bloomfield Hills  
MODEL PHONE:  
334-7030

HOURS OPEN:  
DAILY (EXCEPT THURS.)  
SAT and SUNDAY  
NOON to 6 P.M.

BLOOMFIELD AREA, SOUTH BOULEVARD JUST WEST OF I-75  
BROKERS PARTICIPATION WELCOME

## New Homes

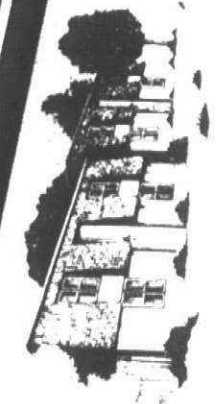
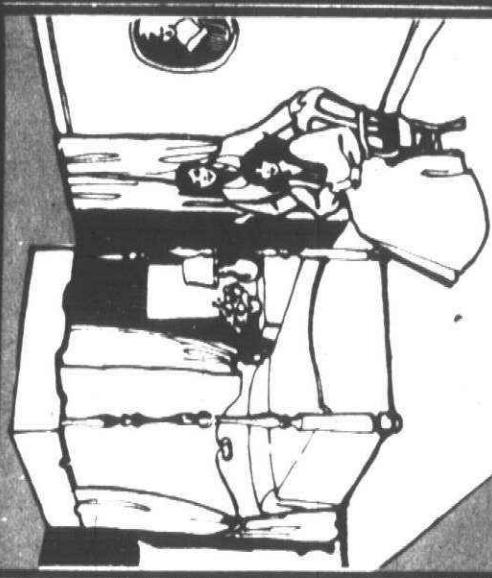

# & Condominiums

Supplement to the Observer & Eccentric Newspapers  
March 21, 1977



## Stonehenge hot

"When you're hot, you're hot," refers to the condominium market as much as anything. One of the hottest spots in the new home market today is the Farmington-Novi area. Market analysts say the corridor along I-96 to Lansing will become one of the leading growth areas this year.

The same experts say the condominium market, when well-located and handled correctly, will make a comeback as builders and buyers try to come up with affordable housing.

Stonehenge is such a promising condominium development.

Stonehenge is on Hagerty Road, south of Ten Mile Road. It has 1-96 and the newly-completed I-275 freeway for easy transportation.

## AVOID RENT INCREASES—TURN YOUR APARTMENT INTO AN INVESTMENT

By owning your own condominium apartment in beautiful Cranbrook Place you can escape higher rents and at the same time make a profit on rising real estate values. Our apartments are located in the preferred residential area of Birmingham, and are designed to pamper successful people who desire the security and independence of a professionally managed condominium. 3 bedroom one floor units with formal dining room, 2 full baths, natural fireplace and garage. (Gatehouse entrance shown below).

**FROM \$63,950**

**OPEN DAILY 1-8 P.M. (CLOSED THURS.)**  
**18301 West 13 Mile (Just West of Southfield Road)**

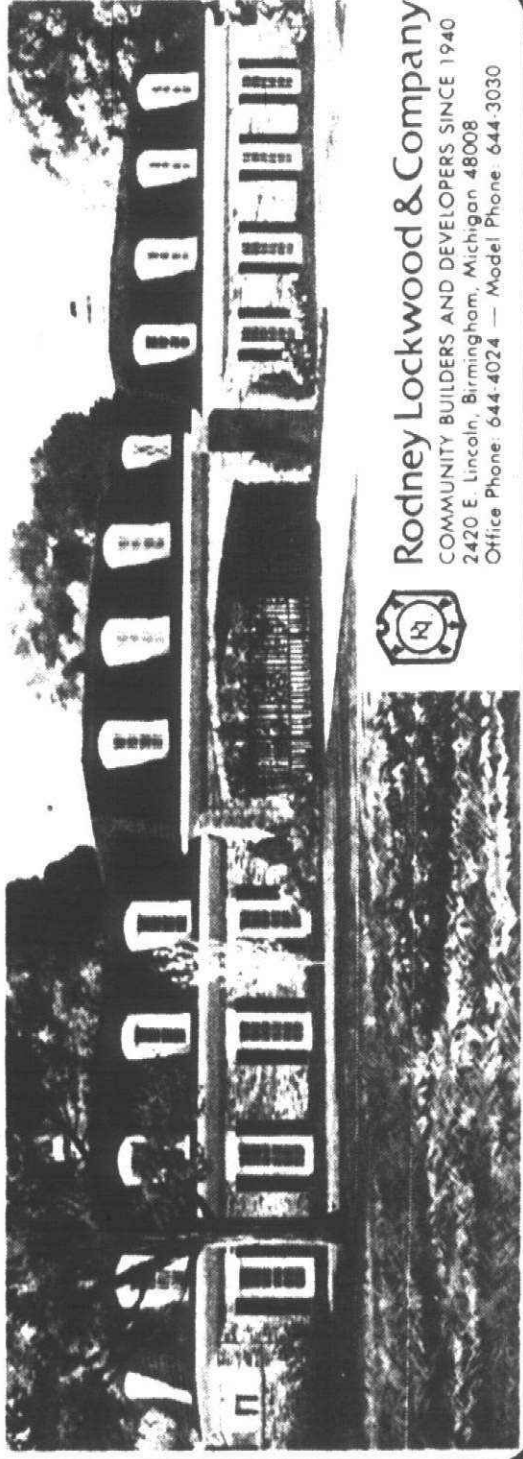

**Rodney Lockwood & Company**  
COMMUNITY BUILDERS AND DEVELOPERS SINCE 1940  
2420 E. Lincoln, Birmingham, Michigan 48008  
Office Phone 644-4024 — Model Phone 644-3030

# HAWTHORN...

## NATURALLY

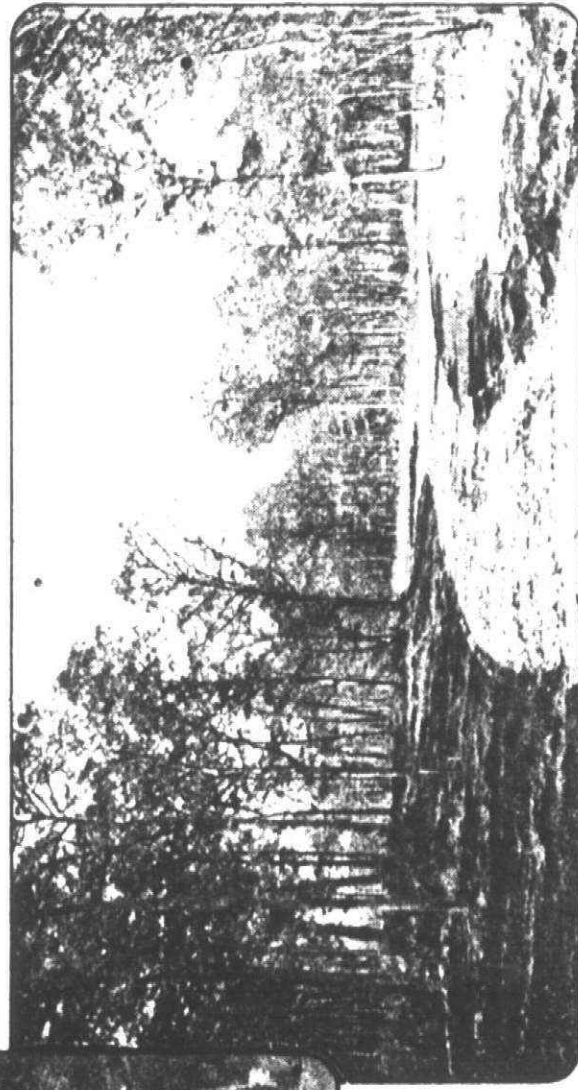
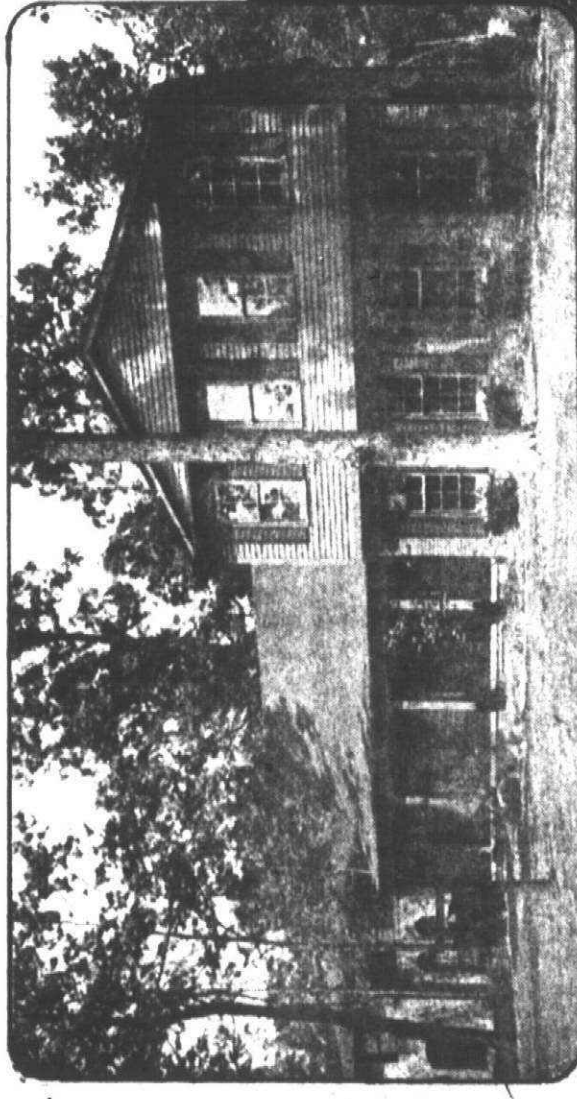

Take M 59 to Adams Road or I 75 to University Drive (Walton Boulevard) Exit and go East to Adams Road. North on Adams to Hawthorn.

HAWTHORN

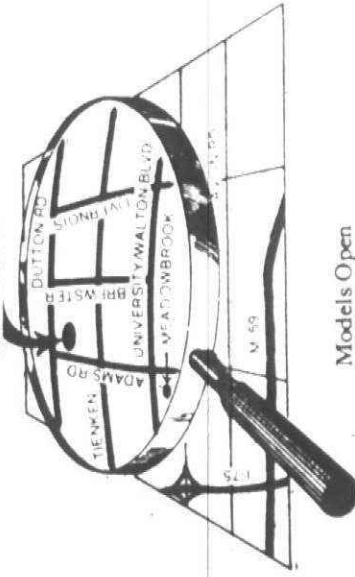

Models Open  
Daily 1-8  
Sat., 12-5, Sun. 12-7  
(Closed Thursday)

Quality and Natural Beauty are Standard! Set in a gently rolling, heavily wooded terrain, 8 1/2 acres and a small pond have been set aside for your enjoyment. Five Model Homes and several other plans to choose from. All homes feature: DETROIT CITY WATER AND SEWER, Underground Utilities, Energy Saving Insulation and Insulated Windows and Doors, Large Family Rooms, First Floor Laundries, Kitchens with Built in Appliances, Stained Wood Rails, All brick Wood burning Fireplaces, Gas Forced Air Heat and Hot Water — plus each home has several unique features which makes it truly outstanding.

Located on Adams Road just North of Tienken Road in the Heart of Rochester's many cultural and recreational facilities. Visit HAWTHORN very soon! Discover the tranquility and the quality you want and deserve in a new home... Naturally. Priced from the Mid-\$70's.

Please Call...

**651-3684**

**THOMPSON-BROWN REALTORS**  
SALES AGENTS



## What qualifying at the bank is about

Unless you're part of a very small and prosperous minority, when it comes time to buy a home, you're going to have to finance a substantial portion of your purchase—and that means convincing a conventional lending source that you're capable of making a down payment and meeting a monthly obligation.

The name of the game at the lending institution, be it a bank or savings and loan, is qualifying—proving that you can afford the house you want to buy.

Bob Wissmuller explains the lending institutions' philosophy succinctly: "We're interested in loaning people money and getting it back. We're not in the real estate business—we don't want houses."

Wissmuller, an assistant loan officer at National Bank of Detroit in Plymouth, says most lending institutions use a common set of guidelines to judge applicants' financial capabilities.

"The first thing we have to know is what the purchase price of the home is, and how much of it is going to be mortgaged."

Often those are added to the monthly payments of the house to see if the total figure exceeds 25 per cent of the applicant's monthly household income.

According to Wissmuller, if the applicant meets the criteria to make a quick computation about the applicant's qualifications, Wissmuller says the bank is also interested in painting a complete picture of the applicant.

The lending institution will ask for personal data such as marital status, income, potential income, credit history, debt load, and present living location. To verify this information, the lending institution will generally go through three checks on the applicant, Wissmuller says.

• A credit check to see if the applicant is a good risk — whether previous debts were paid off promptly, and to check on the applicant's present debt load. This is done through a credit bureau.

• A deposit check to see if the applicant has enough money to meet the down payment and closing costs.

• An employment check to verify the applicant's place of employment and to check on income.

While the lending institution will use these two criteria to make a quick computation about the applicant's qualifications, Wissmuller says the bank is also interested in painting a complete picture of the applicant.

The lending institution will ask for personal data such as marital status, income, potential income, credit history, debt load, and present living location. To verify this information, the lending institution will generally go through three checks on the applicant, Wissmuller says.

• A credit check to see if the applicant is a good risk — whether previous debts were paid off promptly, and to check on the applicant's present debt load. This is done through a credit bureau.

• A deposit check to see if the applicant has enough money to meet the down payment and closing costs.

• An employment check to verify the applicant's place of employment and to check on income.

According to Wissmuller, if the applicant meets the criteria to make a quick computation about the applicant's qualifications, Wissmuller says the bank is also interested in painting a complete picture of the applicant.

The lending institution will ask for personal data such as marital status, income, potential income, credit history, debt load, and present living location. To verify this information, the lending institution will generally go through three checks on the applicant, Wissmuller says.

• A credit check to see if the applicant is a good risk — whether previous debts were paid off promptly, and to check on the applicant's present debt load. This is done through a credit bureau.

• A deposit check to see if the applicant has enough money to meet the down payment and closing costs.

• An employment check to verify the applicant's place of employment and to check on income.

According to Wissmuller, if the applicant meets the criteria to make a quick computation about the applicant's qualifications, Wissmuller says the bank is also interested in painting a complete picture of the applicant.

## Orchard Crest North

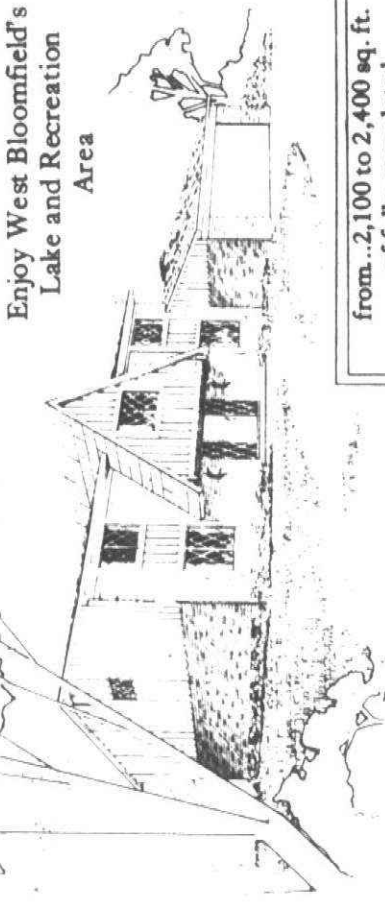

Enjoy West Bloomfield's Lake and Recreation Area

from...2,100 to 2,400 sq. ft. of fully completed living space.

- First floor completely bricked
- Carpeting throughout
- Dishwasher and disposer
- Paneled family room with bar

(Many more standard features)

from...\$65,990

MODEL HOURS:  
Mon.-Fri. 1-8  
Sat. 12-5, Sun. 12-7  
(Closed Thurs.)

OFFICE PHONE:  
569-4344

MODEL PHONE:  
363-2300

Build and Sold By...

**BLOOMFIELD PARK HOMES, INC.**

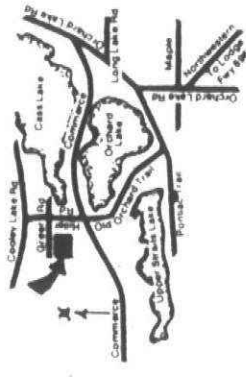

## fall in love

For those who fell in love with the charm and warmth of fashionable European Villages... we need say no more! For those seeking something totally new and innovative in luxury condominium housing... we invite you to come prepared to fall in love, not only with Chamomix, but the incredible new Atrium Ranch, with its magnificent 8' x 10' skylight garden, arched in lattice and exquisitely blended into the 554 sq. ft. living-dining room areas... circular stair-oval bath... fireplace breakfast room... and so very much more!

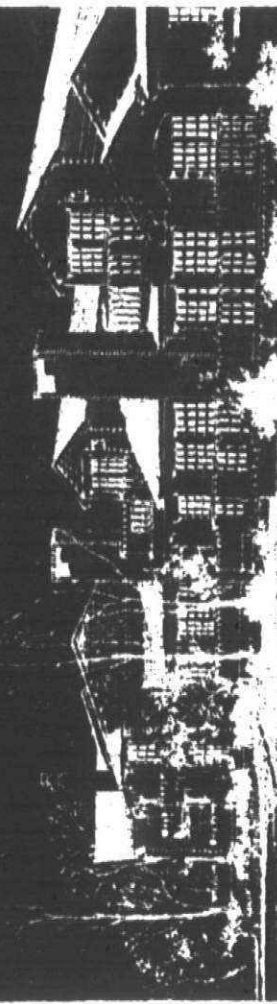

the European touch  
in luxury condominiums

14 Mile W. of Orchard Lake Road / Furnished models open daily and Sunday, 12 Noon - 7 p.m. / Children over 14 accepted / Main Office: 626-3500 / Sales Office: 851-3500



# Students make solar collector

It's amazing what you can do with a little help from a friend.

A group of students at Churchill High School in Livonia put their heads together last September to come up with a solution to the energy crisis. Their solution, a solar energy collector, is now getting its finishing touches in the physics department at the school.

It's no toy either—the collector will soon be put to use heating water for an entire household. And the builders are optimistic that it will be able to take on an even greater share of the household's energy needs.

Dr. Richard Braun, head of the physics department at Churchill, has been guiding the students along throughout their ambitious project, but he says the original idea, design and construction was done by them.

“We did a tremendous amount of research, and as far as we know the design is unique,” Braun said.

**THE COLLECTOR** is enclosed in a four-foot by eight-foot cabinet. Underneath its glass cover are rows of metal reflectors angled to catch the maximum amount of rays from the sun. The collector directs the rays onto 360 feet of copper tubing. The tubing is heated, warming the water flowing through it.

“The water may even

reach the boiling point. We're going to put a thermostat on the collector so we can monitor the temperature,” Braun says.

That means plenty of hot water for, and maybe even clothes, and maybe even boiling water to hook up to a generator that could provide enough energy for every appliance in the house.

“We figure there will be a two-to-12 degree Fahrenheit temperature rise per square foot of solar area,” Braun said. The 32-square-foot collector has the potential of heating water up to 384 degrees above its original temperature. Because the boiling point of water is 212 degrees Fahrenheit, there are a lot of interesting possibilities for use of the collector with a generator.

Each student put about 100 hours of work into the amount of research, and as school as the CHASER project (for Churchill High Applied Solar Energy Research.)

Many students contributed their own special skills to the project. The students have offered to send anyone who sends a request to Churchill High School with a self-addressed, stamped envelope a copy of the plans.

## BUCKINGHAM WOODS II

ONE OF TROY'S MOST CONVENIENT AND LOVELY AREAS

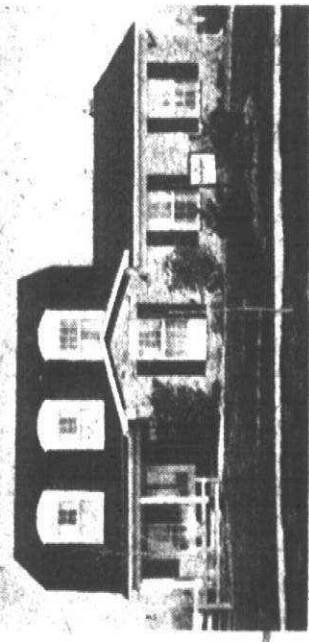

**IMMEDIATE OCCUPANCY**  
Close to Somerset Mall  
Immediate Occupancy

Located in the Golden Corridor at 3130 York, South of Big Beaver, W. of Cooridge. Stunning 4 bedroom, 2½ bath, Colonial, giant-sized family rooms with studio ceilings, natural fireplace, a separate den for his majesty, 1st floor laundry for the queen. A truly custom home, 80 and 90 ft. lots. From \$69,900. Offers from \$61,900.

**MODEL HOURS:**  
Daily and Sunday 1-8; Saturday 1-6; Closed Thursday.



**HARVEY G. SNIDER**  
BUILDER  
MODEL 649-4049 OFFICE 524-1323

# Grand Opening in Brighton

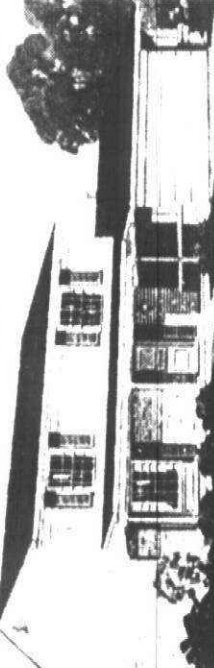

Live in a country atmosphere with all conveniences of city water, sewer and paved streets.

Fairway Trails is surrounded by some of Michigan's most beautiful lakes and park areas.

## Fairway Trails

**4 model homes... 2 ranches and 2 colonials**  
Includes such wanted features as attached 2 car garage... energy-saving insulation packages... wall-to-wall carpeting... full basement... 3 or 4 bedrooms... priced from **\$45,200**

**Model Phone: 229-2080**  
**Models open daily 2 to 6, closed Thursday**  
Built by **Burt Construction Co.**



Located on Fairway Trails Dr. and Brighton Lake Rd. Take Exit 147 onto Brighton Lake Rd. Turn left to Brighton Lake Rd. Turn right to Fairway Trails Drive and models.

# Williamsburg

## Village

condominium with private club and pool

**GARDEN HOMES**  
FROM **\$24,000**

**VILLAGE HOMES FROM \$36,400**

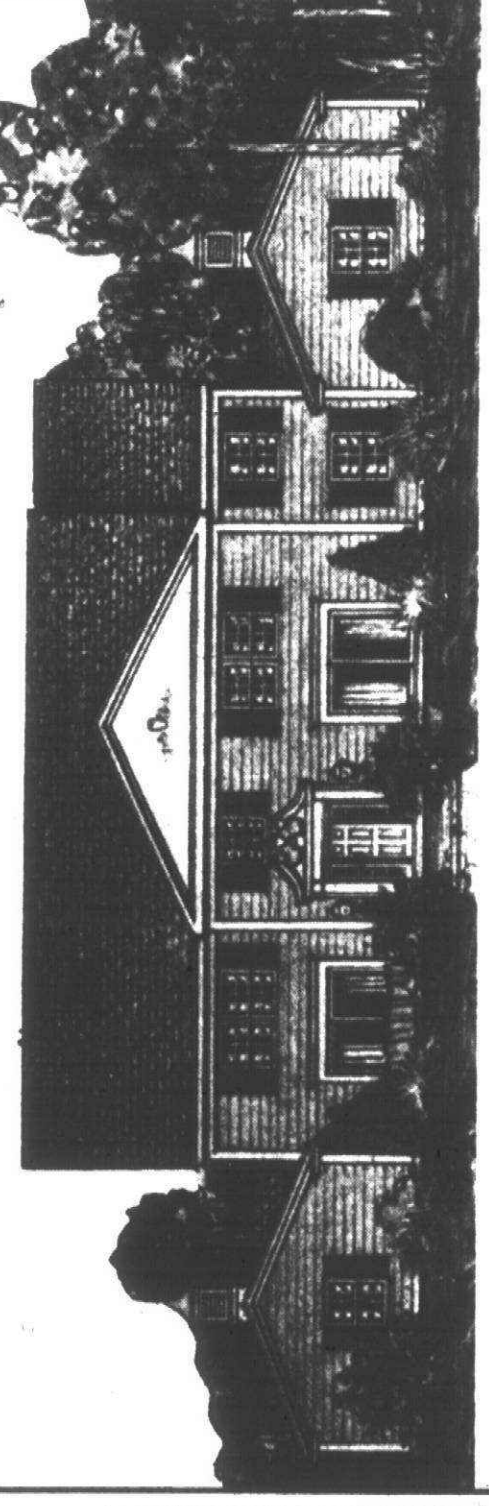

A Williamsburg Village condominium is a unique home... one with built-in comfort, beauty and prestige. Because it is part of the Villages of Bloomfield, there's a lake, private club and swimming pool. Plus all the advantages offered by condominium living; your homeowner's fee takes care of those unwanted out-door chores. With fashionable estate-look outside and cheerfully appointed interiors... walk-to-wall carpeting... fully equipped kitchens, dishwasher and disposal, gas heating and of course central air conditioning, ample closet space with extra storage in your garage. Come out to South Blvd. today at 1:75 between Opdyke and Adams Roads, or give us a call on 852-0800 or 774-1551. Model open daily 1 to 6. Closed Thursdays.

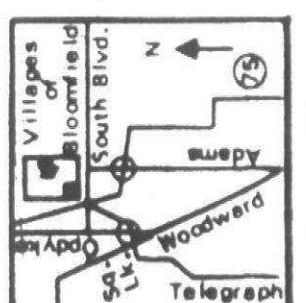

**the Villages of Bloomfield**  
**Michigan Condominium Corporation**  
Office 774-1551



THIS ISN'T EXACTLY WHAT I MEANT BY A NICE PLACE IN THE COUNTRY.

When you want to buy a home, do what more people do: Talk to us.

If you're building a home, or buying a new home, or a used one, talk to Michigan's number-one home mortgage lender.

Talk to us because your home is probably one of the most important investments your family will ever make and you've naturally taken great care in its selection. So take that same care in selecting your mortgage loan.

At First Federal Savings of Detroit, we've been counseling prospective home buyers for more than 40 years and we've helped more people buy homes than anyone else in Michigan.

We have 45 convenient offices throughout southeastern Michigan. In each one, you'll find a First Federal expert who can tell you everything there is to know about home mortgage loans (conventional, FHA or VA) and help you select the mortgage loan that's right for you.

Then, once you've selected your home and are ready to take the next step, come to First Federal Savings of Detroit and we'll help you get things moving.

We know what money is for.



## First Federal Savings of Detroit

Main Office: 1001 Woodward Avenue, Detroit, Michigan 48226. Phone: 965-1400  
45 branch offices throughout Metropolitan Detroit and Southeastern Michigan.

Our Offices:	Plymouth	NORTHWEST	Southfield	Detroit	STERLING HEIGHTS	DOWNRIVER
	Livonia	Farmdale	Novi	Croft Pointe	Sterling Heights	Southgate
	Plymouth at Michigan	Woodward at Ross Freeway	10 Mile and W. Woodward	North Dearborn near Westland	Van Dyke South of 16 Mile	11225 Allen Road
	Livonia	Bloomfield Village	Waterford Township	North Dearborn near Westland	18 Mile and Dequindre	South of Goddard
	945-3400	625-3000	426-1110	945-3400	799-2300	297-1980
	Highland Park	W. Woodward at Highland	Highland Road, M-39, and W. Woodward	North Dearborn near Westland	Troy	Troy
	868-8230	625-3000	426-1110	North Dearborn near Westland	815 River Road, West of	815 River Road, West of
	New Center Area	W. Bloomfield Township	W. Woodward at Highland	North Dearborn near Westland	815 River Road, West of	815 River Road, West of
	Windsor at 2nd	W. Woodward at Highland	W. Woodward at Highland	North Dearborn near Westland	815 River Road, West of	815 River Road, West of
	868-8230	625-3000	426-1110	North Dearborn near Westland	815 River Road, West of	815 River Road, West of
Our Offices:	Plymouth	NORTHWEST	Southfield	Detroit	STERLING HEIGHTS	DOWNRIVER
	Livonia	Farmdale	Novi	Croft Pointe	Sterling Heights	Southgate
	Plymouth at Michigan	Woodward at Ross Freeway	10 Mile and W. Woodward	North Dearborn near Westland	Van Dyke South of 16 Mile	11225 Allen Road
	Livonia	Bloomfield Village	Waterford Township	North Dearborn near Westland	18 Mile and Dequindre	South of Goddard
	945-3400	625-3000	426-1110	945-3400	799-2300	297-1980
	Highland Park	W. Woodward at Highland	Highland Road, M-39, and W. Woodward	North Dearborn near Westland	Troy	Troy
	868-8230	625-3000	426-1110	North Dearborn near Westland	815 River Road, West of	815 River Road, West of
	New Center Area	W. Bloomfield Township	W. Woodward at Highland	North Dearborn near Westland	815 River Road, West of	815 River Road, West of
	Windsor at 2nd	W. Woodward at Highland	W. Woodward at Highland	North Dearborn near Westland	815 River Road, West of	815 River Road, West of
	868-8230	625-3000	426-1110	North Dearborn near Westland	815 River Road, West of	815 River Road, West of
Our Offices:	Plymouth	NORTHWEST	Southfield	Detroit	STERLING HEIGHTS	DOWNRIVER
	Livonia	Farmdale	Novi	Croft Pointe	Sterling Heights	Southgate
	Plymouth at Michigan	Woodward at Ross Freeway	10 Mile and W. Woodward	North Dearborn near Westland	Van Dyke South of 16 Mile	11225 Allen Road
	Livonia	Bloomfield Village	Waterford Township	North Dearborn near Westland	18 Mile and Dequindre	South of Goddard
	945-3400	625-3000	426-1110	945-3400	799-2300	297-1980
	Highland Park	W. Woodward at Highland	Highland Road, M-39, and W. Woodward	North Dearborn near Westland	Troy	Troy
	868-8230	625-3000	426-1110	North Dearborn near Westland	815 River Road, West of	815 River Road, West of
	New Center Area	W. Bloomfield Township	W. Woodward at Highland	North Dearborn near Westland	815 River Road, West of	815 River Road, West of
	Windsor at 2nd	W. Woodward at Highland	W. Woodward at Highland	North Dearborn near Westland	815 River Road, West of	815 River Road, West of
	868-8230	625-3000	426-1110	North Dearborn near Westland	815 River Road, West of	815 River Road, West of
Our Offices:	Plymouth	NORTHWEST	Southfield	Detroit	STERLING HEIGHTS	DOWNRIVER
	Livonia	Farmdale	Novi	Croft Pointe	Sterling Heights	Southgate
	Plymouth at Michigan	Woodward at Ross Freeway	10 Mile and W. Woodward	North Dearborn near Westland	Van Dyke South of 16 Mile	11225 Allen Road
	Livonia	Bloomfield Village	Waterford Township	North Dearborn near Westland	18 Mile and Dequindre	South of Goddard
	945-3400	625-3000	426-1110	945-3400	799-2300	297-1980
	Highland Park	W. Woodward at Highland	Highland Road, M-39, and W. Woodward	North Dearborn near Westland	Troy	Troy
	868-8230	625-3000	426-1110	North Dearborn near Westland	815 River Road, West of	815 River Road, West of
	New Center Area	W. Bloomfield Township	W. Woodward at Highland	North Dearborn near Westland	815 River Road, West of	815 River Road, West of
	Windsor at 2nd	W. Woodward at Highland	W. Woodward at Highland	North Dearborn near Westland	815 River Road, West of	815 River Road, West of
	868-8230	625-3000	426-1110	North Dearborn near Westland	815 River Road, West of	815 River Road, West of
Our Offices:	Plymouth	NORTHWEST	Southfield	Detroit	STERLING HEIGHTS	DOWNRIVER
	Livonia	Farmdale	Novi	Croft Pointe	Sterling Heights	Southgate
	Plymouth at Michigan	Woodward at Ross Freeway	10 Mile and W. Woodward	North Dearborn near Westland	Van Dyke South of 16 Mile	11225 Allen Road
	Livonia	Bloomfield Village	Waterford Township	North Dearborn near Westland	18 Mile and Dequindre	South of Goddard
	945-3400	625-3000	426-1110	945-3400	799-2300	297-1980
	Highland Park	W. Woodward at Highland	Highland Road, M-39, and W. Woodward	North Dearborn near Westland	Troy	Troy
	868-8230	625-3000	426-1110	North Dearborn near Westland	815 River Road, West of	815 River Road, West of
	New Center Area	W. Bloomfield Township	W. Woodward at Highland	North Dearborn near Westland	815 River Road, West of	815 River Road, West of
	Windsor at 2nd	W. Woodward at Highland	W. Woodward at Highland	North Dearborn near Westland	815 River Road, West of	815 River Road, West of
	868-8230	625-3000	426-1110	North Dearborn near Westland	815 River Road, West of	815 River Road, West of
Our Offices:	Plymouth	NORTHWEST	Southfield	Detroit	STERLING HEIGHTS	DOWNRIVER
	Livonia	Farmdale	Novi	Croft Pointe	Sterling Heights	Southgate
	Plymouth at Michigan	Woodward at Ross Freeway	10 Mile and W. Woodward	North Dearborn near Westland	Van Dyke South of 16 Mile	11225 Allen Road
	Livonia	Bloomfield Village	Waterford Township	North Dearborn near Westland	18 Mile and Dequindre	South of Goddard
	945-3400	625-3000	426-1110	945-3400	799-2300	297-1980
	Highland Park	W. Woodward at Highland	Highland Road, M-39, and W. Woodward	North Dearborn near Westland	Troy	Troy
	868-8230	625-3000	426-1110	North Dearborn near Westland	815 River Road, West of	815 River Road, West of
	New Center Area	W. Bloomfield Township	W. Woodward at Highland	North Dearborn near Westland	815 River Road, West of	815 River Road, West of
	Windsor at 2nd	W. Woodward at Highland	W. Woodward at Highland	North Dearborn near Westland	815 River Road, West of	815 River Road, West of
	868-8230	625-3000	426-1110	North Dearborn near Westland	815 River Road, West of	815 River Road, West of
Our Offices:	Plymouth	NORTHWEST	Southfield	Detroit	STERLING HEIGHTS	DOWNRIVER
	Livonia	Farmdale	Novi	Croft Pointe	Sterling Heights	Southgate
	Plymouth at Michigan	Woodward at Ross Freeway	10 Mile and W. Woodward	North Dearborn near Westland	Van Dyke South of 16 Mile	11225 Allen Road
	Livonia	Bloomfield Village	Waterford Township	North Dearborn near Westland	18 Mile and Dequindre	South of Goddard
	945-3400	625-3000	426-1110	945-3400	799-2300	297-1980
	Highland Park	W. Woodward at Highland	Highland Road, M-39, and W. Woodward	North Dearborn near Westland	Troy	Troy
	868-8230	625-3000	426-1110	North Dearborn near Westland	815 River Road, West of	815 River Road, West of
	New Center Area	W. Bloomfield Township	W. Woodward at Highland	North Dearborn near Westland	815 River Road, West of	815 River Road, West of
	Windsor at 2nd	W. Woodward at Highland	W. Woodward at Highland	North Dearborn near Westland	815 River Road, West of	815 River Road, West of
	868-8230	625-3000	426-1110	North Dearborn near Westland	815 River Road, West of	815 River Road, West of
Our Offices:	Plymouth	NORTHWEST	Southfield	Detroit	STERLING HEIGHTS	DOWNRIVER
	Livonia	Farmdale	Novi	Croft Pointe	Sterling Heights	Southgate
	Plymouth at Michigan	Woodward at Ross Freeway	10 Mile and W. Woodward	North Dearborn near Westland	Van Dyke South of 16 Mile	11225 Allen Road
	Livonia	Bloomfield Village	Waterford Township	North Dearborn near Westland	18 Mile and Dequindre	South of Goddard
	945-3400	625-3000	426-1110	945-3400	799-2300	297-1980
	Highland Park	W. Woodward at Highland	Highland Road, M-39, and W. Woodward	North Dearborn near Westland	Troy	Troy
	868-8230	625-3000	426-1110	North Dearborn near Westland	815 River Road, West of	815 River Road, West of
	New Center Area	W. Bloomfield Township	W. Woodward at Highland	North Dearborn near Westland	815 River Road, West of	815 River Road, West of
	Windsor at 2nd	W. Woodward at Highland	W. Woodward at Highland	North Dearborn near Westland	815 River Road, West of	815 River Road, West of
	868-8230	625-3000	426-1110	North Dearborn near Westland	815 River Road, West of	815 River Road, West of
Our Offices:	Plymouth	NORTHWEST	Southfield	Detroit	STERLING HEIGHTS	DOWNRIVER
	Livonia	Farmdale	Novi	Croft Pointe	Sterling Heights	Southgate
	Plymouth at Michigan	Woodward at Ross Freeway	10 Mile and W. Woodward	North Dearborn near Westland	Van Dyke South of 16 Mile	11225 Allen Road
	Livonia	Bloomfield Village	Waterford Township	North Dearborn near Westland	18 Mile and Dequindre	South of Goddard
	945-3400	625-3000	426-1110	945-3400	799-2300	297-1980
	Highland Park	W. Woodward at Highland	Highland Road, M-39, and W. Woodward	North Dearborn near Westland	Troy	Troy
	868-8230	625-3000	426-1110	North Dearborn near Westland	815 River Road, West of	815 River Road, West of
	New Center Area	W. Bloomfield Township	W. Woodward at Highland	North Dearborn near Westland	815 River Road, West of	815 River Road, West of
	Windsor at 2nd	W. Woodward at Highland	W. Woodward at Highland	North Dearborn near Westland	815 River Road, West of	815 River Road, West of
	868-8230	625-3000	426-1110	North Dearborn near Westland	815 River Road, West of	815 River Road, West of
Our Offices:	Plymouth	NORTHWEST	Southfield	Detroit	STERLING HEIGHTS	DOWNRIVER
	Livonia	Farmdale	Novi	Croft Pointe	Sterling Heights	Southgate
	Plymouth at Michigan	Woodward at Ross Freeway	10 Mile and W. Woodward	North Dearborn near Westland	Van Dyke South of 16 Mile	11225 Allen Road
	Livonia	Bloomfield Village	Waterford Township	North Dearborn near Westland	18 Mile and Dequindre	South of Goddard
	945-3400	625-3000	426-1110	945-3400	799-2300	297-1980
	Highland Park	W. Woodward at Highland	Highland Road, M-39, and W. Woodward	North Dearborn near Westland	Troy	Troy
	868-8230	625-3000	426-1110	North Dearborn near Westland	815 River Road, West of	815 River Road, West of
	New Center Area	W. Bloomfield Township	W. Woodward at Highland	North Dearborn near Westland	815 River Road, West of	815 River Road, West of
	Windsor at 2nd	W. Woodward at Highland	W. Woodward at Highland	North Dearborn near Westland	815 River Road, West of	815 River Road, West of
	868-8230	625-3000	426-1110	North Dearborn near Westland	815 River Road, West of	815 River Road, West of
Our Offices:	Plymouth	NORTHWEST	Southfield	Detroit	STERLING HEIGHTS	DOWNRIVER
	Livonia	Farmdale	Novi	Croft Pointe	Sterling Heights	Southgate
	Plymouth at Michigan	Woodward at Ross Freeway	10 Mile and W. Woodward	North Dearborn near Westland	Van Dyke South of 16 Mile	11225 Allen Road
	Livonia	Bloomfield Village	Waterford Township	North Dearborn near Westland	18 Mile and Dequindre	South of Goddard
	945-3400	625-3000	426-1110	945-3400	799-2300	297-1980
	Highland Park	W. Woodward at Highland	Highland Road, M-39, and W. Woodward	North Dearborn near Westland	Troy	Troy
	868-8230	625-3000	426-1110	North Dearborn near Westland	815 River Road, West of	815 River Road, West of
	New Center Area	W. Bloomfield Township	W. Woodward at Highland	North Dearborn near Westland	815 River Road, West of	815 River Road, West of
	Windsor at 2nd	W. Woodward at Highland	W. Woodward at Highland	North Dearborn near Westland	815 River Road, West of	815 River Road, West of
	868-8230	625-3000	426-1110	North Dearborn near Westland	815 River Road, West of	815 River Road, West of
Our Offices:	Plymouth	NORTHWEST	Southfield	Detroit	STERLING HEIGHTS	DOWNRIVER
	Livonia	Farmdale	Novi	Croft Pointe	Sterling Heights	Southgate
	Plymouth at Michigan	Woodward at Ross Freeway	10 Mile and W. Woodward	North Dearborn near Westland	Van Dyke South of 16 Mile	11225 Allen Road
	Livonia	Bloomfield Village	Waterford Township	North Dearborn near Westland	18 Mile and Dequindre	South of Goddard
	945-3400	625-3000	426-1110	945-3400	799-2300	297-1980
	Highland Park	W. Woodward at Highland	Highland Road, M-39, and W. Woodward	North Dearborn near Westland	Troy	Troy
	868-8230	625-3000	426-1110	North Dearborn near Westland	815 River Road, West of	815 River Road, West of
	New Center Area	W. Bloomfield Township	W. Woodward at Highland	North Dearborn near Westland	815 River Road, West of	815 River Road, West of
	Windsor at 2nd	W. Woodward at Highland	W. Woodward at Highland	North Dearborn near Westland	815 River Road, West of	815 River Road, West of
	868-8230	625-3000	426-1110	North Dearborn near Westland	815 River Road, West of	815 River Road, West of
Our Offices:	Plymouth	NORTHWEST	Southfield	Detroit	STERLING HEIGHTS	DOWNRIVER
	Livonia	Farmdale	Novi	Croft Pointe	Sterling Heights	Southgate
	Plymouth at Michigan	Woodward at Ross Freeway	10 Mile and W. Woodward	North Dearborn near Westland	Van Dyke South of 16 Mile	11225 Allen Road
	Livonia	Bloomfield Village	Waterford Township	North Dearborn near Westland	18 Mile and Dequindre	South of Goddard
	945-3400	625-3000	426-1110	945-3400	799-2300	297-1980
	Highland Park	W. Woodward at Highland	Highland Road, M-39, and W. Woodward	North Dearborn near Westland	Troy	Troy
	868-8230	625-3000	426-1110	North Dearborn near Westland	815 River Road, West of	815 River Road, West of
	New Center Area	W. Bloomfield Township	W. Woodward at Highland	North Dearborn near Westland	815 River Road, West of	815 River Road, West of
	Windsor at 2nd	W. Woodward at Highland	W. Woodward at Highland	North Dearborn near Westland	815 River Road, West of	815 River Road, West of
	868-8230	625-3000	426-1110	North Dearborn near Westland	815 River Road, West of	815 River Road, West of
Our Offices:	Plymouth	NORTHWEST	Southfield	Detroit	STERLING HEIGHTS	DOWNRIVER
	Livonia	Farmdale	Novi	Croft Pointe	Sterling Heights	Southgate
	Plymouth at Michigan	Woodward at Ross Freeway	10 Mile and W. Woodward	North Dearborn near Westland	Van Dyke South of 16 Mile	11225 Allen Road
	Livonia	Bloomfield Village	Waterford Township	North Dearborn near Westland	18 Mile and Dequindre	South of Goddard
	945-3400	625-3000	426-1110	945-3400	799-2300	297-1980
	Highland Park	W. Woodward at Highland	Highland Road, M-39, and W. Woodward	North Dearborn near Westland	Troy	Troy
	868-8230	625-3000	426-1110	North Dearborn near Westland	815 River Road, West of	815 River Road, West of
	New Center Area	W. Bloomfield Township	W. Woodward at Highland	North Dearborn near Westland	815 River Road, West of	815 River Road, West of
	Windsor at 2nd	W. Woodward at Highland	W. Woodward at Highland	North Dearborn near Westland	815 River Road, West of	815 River Road, West of
	868-8230	625-3000	426-1110	North Dearborn near Westland	815 River Road, West of	815 River Road, West of
Our Offices:	Plymouth	NORTHWEST	Southfield	Detroit	STERLING HEIGHTS	DOWNRIVER
	Livonia	Farmdale	Novi	Croft Pointe	Sterling Heights	Southgate
	Plymouth at Michigan	Woodward at Ross Freeway	10 Mile and W. Woodward	North Dearborn near Westland	Van Dyke South of 16 Mile	11225 Allen Road
	Livonia	Bloomfield Village	Waterford Township	North Dearborn near Westland	18 Mile and Dequindre	South of Goddard
	945-3400	625-3000	426-1110	945-3400	799-2300	297-1980
	Highland Park	W. Woodward at Highland	Highland Road, M-39, and W. Woodward	North Dearborn near Westland	Troy	Troy
	868-8230	625-3000	426-1110	North Dearborn near Westland	815 River Road, West of	815 River Road, West of
	New Center Area	W. Bloomfield Township	W. Woodward at Highland	North Dearborn near Westland	815 River Road, West of	815 River Road, West of
	Windsor at 2nd	W. Woodward at Highland	W. Woodward at Highland	North Dearborn near Westland	815 River Road, West of	815 River Road, West of
	868-8230	625-3000	426-1110	North Dearborn near Westland	815 River Road, West of	815 River Road, West of
Our Offices:	Plymouth	NORTHWEST	Southfield	Detroit	STERLING HEIGHTS	DOWNRIVER
	Livonia	Farmdale	Novi	Croft Pointe	Sterling Heights	Southgate
	Plymouth at Michigan	Woodward at Ross Freeway	10 Mile and W. Woodward	North Dearborn near Westland	Van Dyke South of 16 Mile	11225 Allen Road
	Livonia	Bloomfield Village	Waterford Township	North Dearborn near Westland	18 Mile and Dequindre	South of Goddard
	945-3400	625-3000	426-1110	945-3400	799-2300	297-1980
	Highland Park	W. Woodward at Highland	Highland Road, M-39, and W. Woodward	North Dearborn near Westland	Troy	Troy
	868-8230	625-3000	426-1110	North Dearborn near Westland	815 River Road, West of	815 River Road, West of
	New Center Area	W. Bloomfield Township	W. Woodward at Highland	North Dearborn near Westland	815 River Road, West of	815 River Road, West of
	Windsor at 2nd	W. Woodward at Highland	W. Woodward at Highland	North Dearborn near Westland	815 River Road, West of	815 River Road, West of
	868-8230	625-3000	426-1110	North Dearborn near Westland	815 River Road, West of	815 River Road, West of
Our Offices:	Plymouth	NORTHWEST	Southfield	Detroit	STERLING HEIGHTS	DOWNRIVER
	Livonia	Farmdale	Novi	Croft Pointe	Sterling Heights	Southgate
	Plymouth at Michigan	Woodward at Ross Freeway	10 Mile and W. Woodward	North Dearborn near Westland	Van Dyke South of 16 Mile	11225 Allen Road
	Livonia	Bloomfield Village	Waterford Township	North Dearborn near Westland	18 Mile and Dequindre	South of Goddard
	945-3400	625-3000	426-1110	945-3400	799-2300	297-1980
	Highland Park	W. Woodward at Highland	Highland Road, M-39, and W. Woodward	North Dearborn near Westland	Troy	Troy
	868-8230	625-3000	426-1110	North Dearborn near Westland	815 River Road, West of	815 River Road, West of
	New Center Area	W. Bloomfield Township	W. Woodward at Highland	North Dearborn near Westland	815 River Road, West of	815 River Road, West of
	Windsor at 2nd	W. Woodward at Highland	W. Woodward at Highland	North Dearborn near Westland	815 River Road, West of	815 River Road, West of
	868-8230	625-3000	426-1110	North Dearborn near Westland	815 River Road, West of	815 River Road, West of
Our Offices:	Plymouth	NORTHWEST	Southfield	Detroit	STERLING HEIGHTS	DOWNRIVER
	Livonia	Farmdale	Novi	Croft Pointe	Sterling Heights	Southgate
	Plymouth at Michigan	Woodward at Ross Freeway	10 Mile and W. Woodward	North Dearborn near Westland	Van Dyke South of 16 Mile	11225 Allen Road
	Livonia	Bloomfield Village	Waterford Township	North Dearborn near Westland	18 Mile and Dequindre	South of Goddard
	945-3400	625-3000	426-1110	945-3400	799-2300	297-1980
	Highland Park	W. Woodward at Highland	Highland Road, M-39, and W. Woodward	North Dearborn near Westland	Troy	Troy
	868-8230	625-3000	426-1110	North Dearborn near Westland	815 River Road, West of	815 River Road, West of
	New Center Area	W. Bloomfield Township	W. Woodward at Highland	North Dearborn near Westland	815 River Road, West of	815 River Road, West of
	Windsor at 2nd	W. Woodward at Highland	W. Woodward at Highland	North Dearborn near Westland	815 River Road, West of	815 River Road, West of
	868-8230	625-3000	426-1110	North Dearborn near Westland	815 River Road, West of	815 River Road, West of
Our Offices:	Ply					



# Plants, prints, boxes-decorating on a budget

Now that you've bought the house, how do you make it home?

While some individuals believe that the only affordable decor is early orange crates, there are alternatives to that rather rustic look.

And those alternatives are not dependent on the size of your bankroll. Instead, decorating can be a matter of mixing paint, fabric, wood and imagination to create a comfortable setting that doesn't cost a fortune.

It all begins with pillows on the platforms, form boxes, spiced with giant, overstuffed pillows.

Five or more boxes, either all the same size or in varying heights and widths, will become your furniture. Depending on how they are arranged, they can be chairs, tables, or even a sofa.

The platforms are easily made with plywood and some careful carpentry or can be purchased in some lumber stores.

Once you have the boxes and once you've decided how you will use them, the most important facet of decorating is the color scheme of the room.

If you haven't had much experience in mixing colors, it is best to keep the shades neutral, and follow the way mother nature mixes her colors.

If you've had previous experience working with color, then your color options cover the rainbow and beyond.

Once a scheme is selected, hit every fabric sale in town until you find exactly what you're looking for at a price you can afford.

The fabric, which will be used for pillows, curtains, and possibly, tablecloths, must be heavy duty. It doesn't all have to be only one design.

Prints and stripes, stripes and geometrics do mix and in fact, add interest to a room.

The only trick in mixing is to make sure there is a dominant design and that the colors are the same in all the fabrics.

With fabric in hand measure out pillows that will fit over the platforms. Depending on how much money you have, you can have a cushion and a

schiefeleras, and rubber trees are heavier. Place them either as focal points or accessories.

Obviously, all that is here is only a taking off point for what can be done on a shoe-string. Search through magazines and books, looking for ideas and then figure out how you can use those ideas within the framework of your budget.

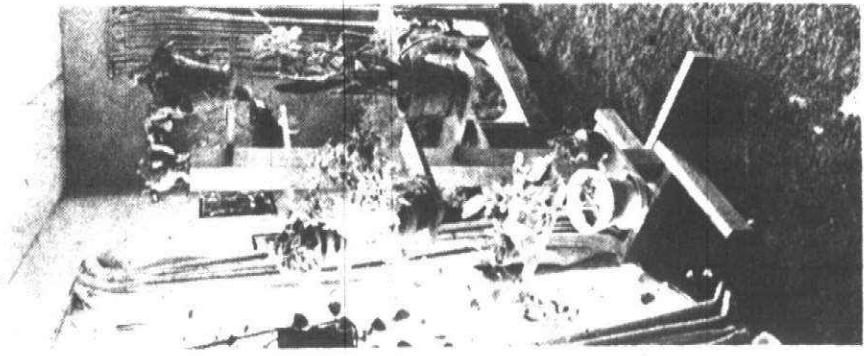

Plants can add a decorator's touch on a small budget. (Staff photo by Gary Caskey)

## Grand Opening New Models...



**King's Cove...Rochester's most distinguished address**  
Grand Opening Priced from **\$43,990**

Located on Tienken Rd., between  
Pawtucket and Rochester Rd. (A/Cen. St.)  
Model Phone: 652-1800  
Open daily 12-6, Sunday 1-5  
Closed Thursday

**Beachum and Roeser Homes, Inc.**  
On Tienken, just west of Rochester Rd.

**King's Cove**  
In Rochester Area

2 and 3 bedroom condominium homes  
- private attached garage - 1 or 2 story  
plans - full basement - luxury wall-to-wall carpeting - central air-conditioning  
- oven, range, dishwasher, disposer - insulated windows with screens - private swimming pool, clubhouse - private patio area - 1 year warranty

ADAMS RD. TIENTKEN RD. LIVERNOIS UNIVERSITY AVON RD. ROCHESTER

## Hidden Hills GRAND OPENING OF NEW MODELS

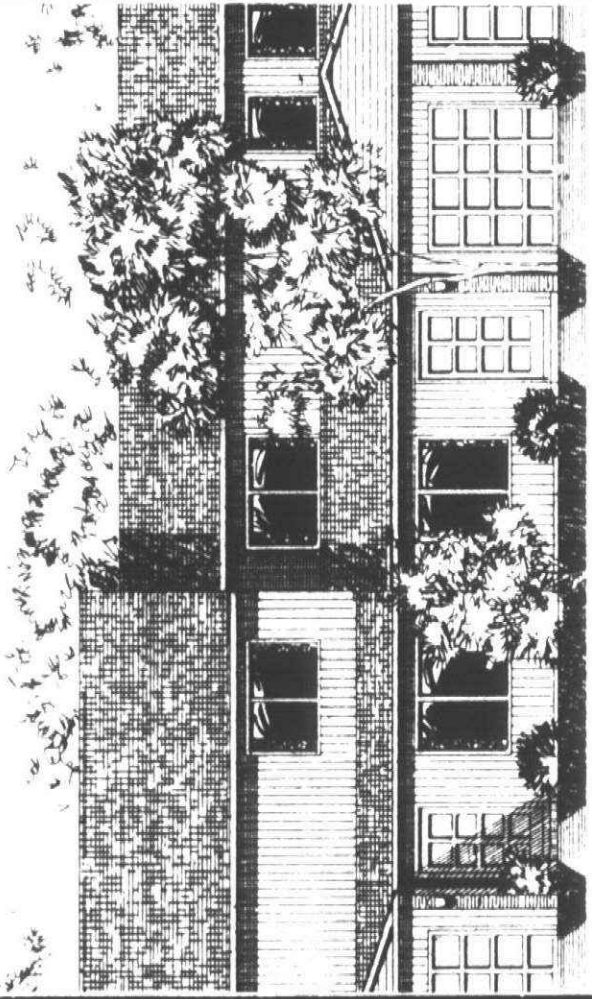

Homes close to all good things in the Rochester area...  
Grand Opening Priced from **\$43,980**

2 & 3 bedroom condominium homes... private attached garage... full basement... wall-to-wall luxury carpeting... oven, range, dishwasher, disposer... insulated windows with screens... private swimming pool and clubhouse... one year warranty... 35 minutes from downtown Detroit

Open daily 12-6, Sunday 12-7, closed Thursday  
Hidden Hills is on Livornois Road, south of Walton (University Dr.)  
MODEL: 652-2922  
Beachum and Roeser Homes, Inc.



## Spacious living minus the work

The spacious interiors of the unique condominiums at Cranbrook Place are designed to appeal to successful people accustomed to large gatehouse.

There are also iron gates at the separate service entrance. Only passenger automobiles are permitted to pass through the gatehouse at the main entrance. The massive gates at the gatehouse are electronically controlled and they are opened by a push button in the owner's automobile.

Professional management is provided to insure the comforts and security of the residents. Residents can be at home or away with confidence. Cranbrook Place provides all of the atmosphere and security of a country estate but in a close-in convenient urban location.

### Trees save

Landscaping to develop a "microclimate" in and around a house saves money on utility bills as well as saving energy. Trees, shrubs, evergreens and other plantings help reduce temperatures in summer and make for pleasant summer enjoyment. In winter, they act as windbreaks and natural insulators to keep cold away. Tests have shown that the outdoor temperature can be as much as eight degrees cooler in shaded areas beneath trees and plants, than in unshaded areas.

Each unit offers one floor living, with a formal dining room and two full baths. There are four different floor plans available. Most units have elevator service from the garage, a natural woodburning fireplace and custom hand crafted moldings.

Prices range from \$52,990 for a two bedroom unit and from \$63,950 for three bedroom units.

Prices range from \$52,990 for a two bedroom unit and from \$63,950 for three bedroom units.

Prices range from \$52,990 for a two bedroom unit and from \$63,950 for three bedroom units.

Prices range from \$52,990 for a two bedroom unit and from \$63,950 for three bedroom units.

Prices range from \$52,990 for a two bedroom unit and from \$63,950 for three bedroom units.

Prices range from \$52,990 for a two bedroom unit and from \$63,950 for three bedroom units.

Prices range from \$52,990 for a two bedroom unit and from \$63,950 for three bedroom units.

Prices range from \$52,990 for a two bedroom unit and from \$63,950 for three bedroom units.

Prices range from \$52,990 for a two bedroom unit and from \$63,950 for three bedroom units.

Prices range from \$52,990 for a two bedroom unit and from \$63,950 for three bedroom units.

## Luxury Living in the popular Farmington/Novi area...the price is right! from \$29,990

Grand Opening of New Models

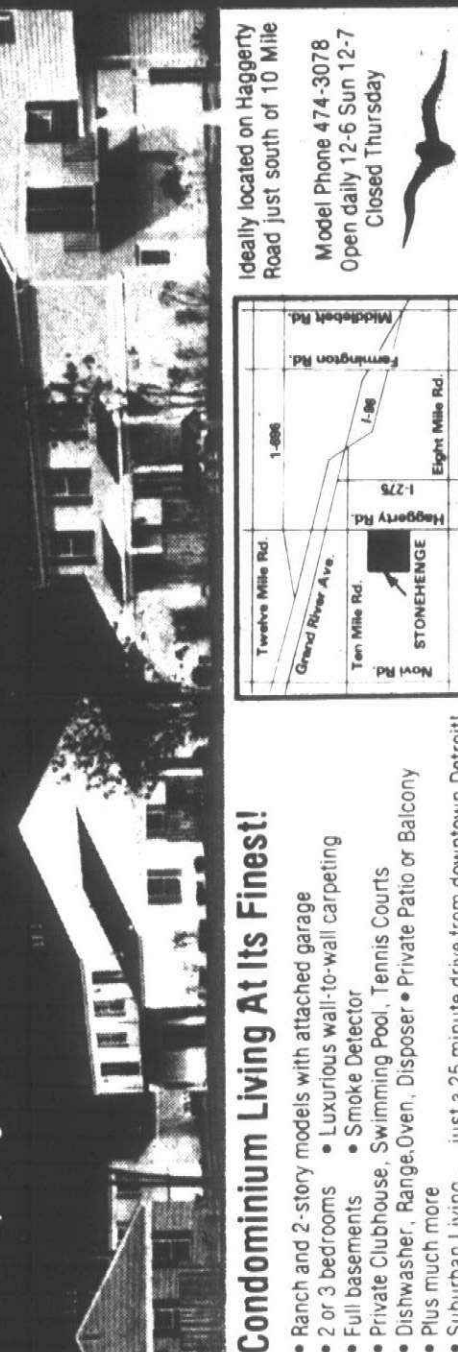

### Condominium Living At Its Finest!

- Ranch and 2-story models with attached garage
- 2 or 3 bedrooms • Luxurious wall-to-wall carpeting
- Full basements • Smoke detector
- Private Clubhouse, Swimming Pool, Tennis Courts
- Dishwasher, Range/Oven, Disposer • Private Patio or Balcony
- Plus much more
- Suburban Living... just a 25 minute drive from downtown Detroit!



Model Phone 474-3078  
Open daily 12-6 Sun 12-7  
Closed Thursday

**STONEHENGE**  
Lawson Realty Company

HOMES WITH IMPACT

## GRAND OPENING



## BEACON HILL OF PLYMOUTH

If there was one place you'd like to own a home, it would probably be Plymouth. It's one of the finest residential communities in the entire metropolitan area. Plymouth clings tenaciously to its link with the colonial tradition of its founding fathers.

Beacon Hill is conveniently located near expressways, exceptional cultural and shopping opportunities, as well as being in the excellent Plymouth school system, well-known for its innovative programs. We've gone all out to make all of Beacon Hill interiors as superior as possible. Here, at Beacon Hill, you see the results. Beautiful, innovative interiors that look expensive. And you've decorated them your way. And if you're looking for the quality of four-star hotels, you can't find it anywhere else. Visit Beacon Hill. Discover how great living can be.

**\$89,500 to \$96,900**  
Brokers are welcome

Masterpiece homes built by  
• Nossin Building Co. • Sullivan-Smith, Inc.  
• Derry Development • Ormset Building Co.

**impact**  
marketing services

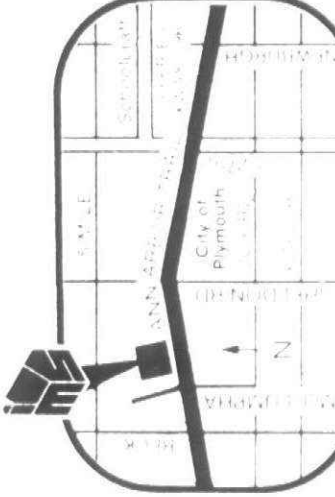

Model Phone 459-0816  
Open daily 12-6 Sun 12-7  
Closed Thursday



# Try this if homes jargon is boggling

Most home buyers, particularly those involved in the process for the first time, find themselves faced with a wide range of unfamiliar terms and phrases.

The best way to cope with such situations is to "speak up," say members of the United Northwestern Realty Association (UNRA). If you don't fully understand a term or are not sure of its meaning, ask your real estate agent or loan officer for an explanation.

To assist prospective buyers, UNRA offers this alphabetized glossary of terms commonly encountered in arranging a home mortgage:

- Closing: The completion of a real estate transaction includes such things as the signing of mortgage documents, delivery of deed, disbursement of funds connected with the sale as well as other financial adjustments.
- Closing costs: Paid by the borrower at time of closing, these costs cover such things as origination fee, title insurance, survey, escrow payments, attorney fees and taxes.
- Commitment: This is an agreement to make a loan subject to certain stated conditions.

## Inflation hits homes

The cost of building homes rose an average of 33 per cent in the five years since 1972, and 6.7 per cent in the last year alone. This dismal report comes from the Detroit Board of Realtors.

Figures show a continuing rise in costs in all categories of building, starting with 1915. Since 1972, costs of a typical brick veneer or stucco house have risen from \$1.40 per cubic foot to \$2.03, or 32 per cent, in the last year from \$1.81 to \$2.03, or 6.7 per cent.

For frame construction of a house, the cubic foot cost was \$1.20 in 1972, \$1.56 in 1976 and \$1.75 as 1977 began, for a 38 per cent rise in five years and 7.8 per cent in the last year alone.

Cinder-concrete block construction showed the least cost rise, up from \$1.57 in 1972 to \$2.04 in 1976 and \$2.27 per cubic foot in 1977. The increase for block worked out at 28.4 per cent for the five years and 5.5 per cent for the last year.

loan balance before its final due date. This may involve a penalty if the right is exercised by FHA or guaranteed by the Veterans Administration.

•Escrow payment: This is the part of the monthly mortgage payment, beyond principal and interest, that is held in trust to pay for such things as taxes, mortgage insurance and hazard insurance. An annual accounting is provided and some adjusting may be required periodically to assure continued coverage of these items.

- FHA: The Federal Housing Administration is an agency of the federal government that insures mortgages meeting FHA standards and conditions.
- Fee simple: A reference to absolute and unconditional status of property ownership.
- GI loan: Also called a VA loan, this is a mortgage loan granted a qualified veteran that is guaranteed by the Veterans Administration.
- Hazard insurance: A usual requirement in granting home mortgage loans, this is insurance purchased against damage to the property from fire, wind and other hazards.
- Home mortgage loan: This is a long term loan pledging the property purchased as security. The three principal kinds are conventional, FHA and VA.
- Lien: This is a legal claim held on the property as security against a debt.
- Mortgage discount: Also called points, loan broker's age fee, or new loan fee, this is an equalizer in the mortgage field to make a loan acceptable to a lender.

Equal to one per cent of the mortgage amount, one point is roughly equivalent to 1% of one per cent in terms of interest yield. To get a lender to back an eight per cent VA or FHA loan when the market is 8 1/2 per cent, the yield must be increased 3/4 per cent by a cash payment. Sellers pay such charges as federal law prohibits charging points to FHA VA borrowers. However, lenders are allowed to charge such borrowers a one per cent origination fee.

•Note: This is a document acknowledging a debt and promising to pay it.

•Prepayment clause: Written into the mortgage agreement, this permits a borrower to repay a portion or the remainder of the

- Title insurance: This protects the insured from any defect in the title while property being sold and if there are any liens or claims against it.

vestigation determines if a seller has all rights to the property being sold and if there are any liens or claims against it.

IN DOWNTOWN BIRMINGHAM... YOURS TO OWN!

## Pietry Hill Place

FROM \$47,900  
2 and 3 BEDROOMS  
2 BATHS

- QUIET STEEL AND MASONRY BUILDING
- SECURITY SYSTEM — CLOSED CIRCUIT TV
- PRIVATE BALCONY — LANDSCAPED PANORAMA
- SPACIOUS CARPETED HALLS
- ELEGANT COMMUNITY ROOM
- SECURED PRIVATE STORAGE
- COVERED PARKING

Just a short stroll to downtown's fine shops, medical and dental facilities, churches, banking, public library, postoffice, dining and theatre. Enjoy the utmost in comfort and convenience at Pietry Hill Place. Telephone today for your private showing.

**SNYDER, KINNEY & BENNETT 644-7000**

**MODEL OPEN 1:00 to 5:00**  
**SOUTHFIELD & BROWN 642-0143**

# New energy code to affect architecture

Michigan's new energy code, which goes into effect June 22, may well mean the end of cathedral ceilings and the broad, Florida-type glass areas often found in today's housing.

That is the reading of the Builders Association of Southeastern Michigan from preliminary information on application of the code to homes and other heated buildings, all of which are affected.

For home builders in the Detroit metropolitan area, where winter temperatures normally are moderate, the code will have its major effect in the tighter control over design and its effect on heat loss. Largely, homes being built here sing.

## GOLD MANOR ESTATES

SUBDIVISION  
ONE OF LIVONIA'S FINEST LOCATIONS  
NEED IMMEDIATE OCCUPANCY?  
WE HAVE 3 AVAILABLE 60 TO 90 DAYS

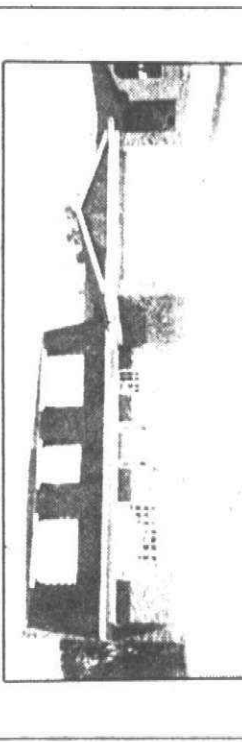
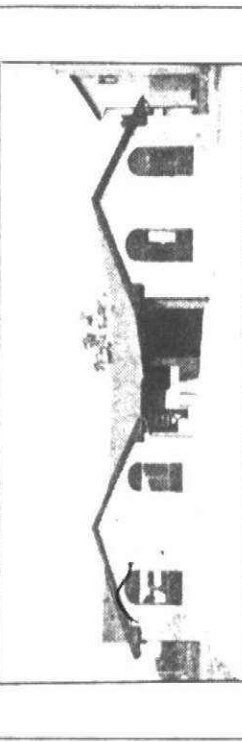

RANCHES.....\$60,950 & up  
QUAD-LEVELS.....\$62,950 & up  
COLONIALS.....\$65,950 & up

MODELS AVAILABLE:  
478-2368  
If no answer Call 261-4200



THOMAS  
BUILT BY-  
BUILT HOMES  
OPEN 1 to 6 DAILY  
SALES BY-  
Century 21  
478-2368  
Hartford S.  
From 11th & Independence, Owned

THE MICHIGAN construction code authority currently is drafting a handbook outlining requirements in simple terms for building officials, design firms and Air Conditioning Engineers (ASHRAE). Because the construction contractors formulas are complex, the The handbook will not be Labor. However, Cappel-

available until April, according to Robert Cappelletti, chief of the mechanical division of the code commission, which works under the Michigan Department of Public Safety. The handbook is published at a \$1 booklet explaining the new code.

New section now open...

## Parkwood Estates

3, 4 & 5 BEDROOM  
COLONIALS, RANCHES  
TRI-LEVELS & QUADS

Parkwood Estates is located in the country atmosphere of Plymouth-Canton, which offers you the convenience of being close to shopping areas and recreational facilities as well as quiet surroundings. This area also has a fine school system to offer along with many other advantages.

PRICED FROM...  
\$46,990 to \$55,990

PLYMOUTH SCHOOLS DISTRICT  
BUILT & DEVELOPED BY...  
NORMAN LONG BLDG., INC.  
& HUNTLEY HOMES, INC.

MODELS OPEN:  
1 to 8 Daily and Sunday  
Saturday 1-6  
(Closed Thursday)

## PLACE ON THE PARK CONDOMINIUMS

Oakland County Lakes area

Impressive Colonial style "homes" nestled amid towering pines and stately walnut trees. Our 1, 2, and 3 bedroom condominiums include the quality and privacy you usually find only in a more costly community. Features include attached garages, central air, complete kitchen appliances and full basements with most townhouses. Place on the Park is ideally located with 39 lakes within a 5 mile radius, and close to schools and shopping.

IMMEDIATE OCCUPANCY!  
Priced from \$25,900 - \$37,900

Please Call...  
624-7221

**THOMPSON-BROWN REALTORS**  
SALES AGENT

THOMPSON-BROWN REALTORS  
SALES AGENT



# When is a good time to buy a home?...

# There's no better time than now!

Now is an excellent time to buy a new or existing home. Mortgage money is available at Standard Federal Savings and suitable terms can be arranged to finance your purchase.

The demand for homes is on the upswing. Home construction is starting to increase. And, as new homes are built, prices will rise. Materials, labor, land—they'll all cost you more.

Talk to your Realtor or builder. We're ready to work with you to help you buy the home you've been dreaming about. Standard Federal Savings and Loan Association has the money—and the staff—to move you into a new home quickly and smoothly. Your Realtor or builder knows about our firm loan commitments, our dependable, fast service and our competitive interest rates and terms.



**FOR SALE**  
Comfortable Home

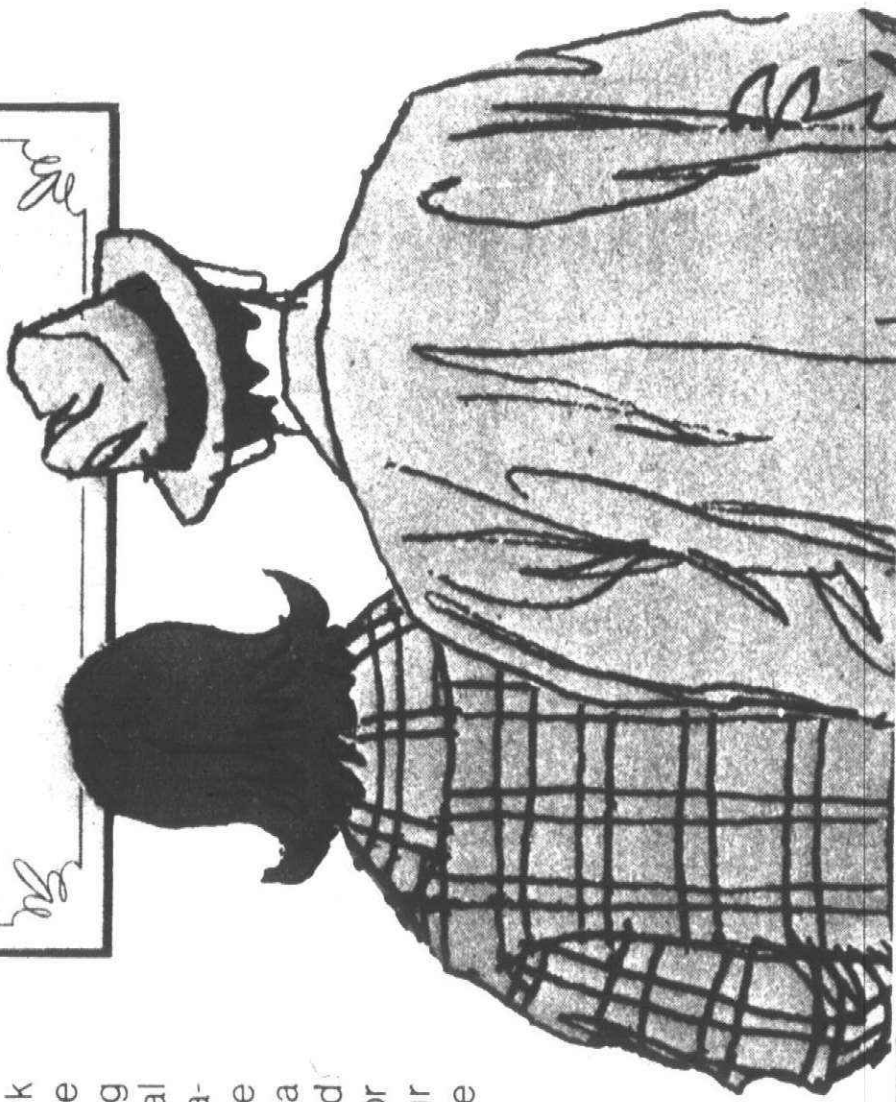

**North**  
50 West Big Beaver, Birmingham  
99 West Maple, Birmingham  
825 West Long Lake, Bloomfield Hills  
3700 West Maple, Bloomfield Hills  
25950 Middlebelt, Farmington Hills  
1310 Rochester Road, Rochester  
1406 North Woodward, Royal Oak  
29405 Greenfield, Southfield  
25123 Southfield, Southfield  
2401 West Big Beaver, Troy  
2699 West Big Beaver, Troy  
940 East Long Lake Road, Troy

**West**  
645-1500  
647-6800  
642-7743  
647-1505  
477-2110  
652-2720  
547-5900  
559-7010  
559-4720  
643-9600  
643-7400  
689-4550

17540 Grand River near Southfield  
14231 Grand River near Breech Road  
10641 Joy Road at M. Telegraph  
24224 Joy Road near Telegraph  
16841 Schaefer Road near McNichols  
186 Main Street, Belleville  
44101 Ford Road, Canton Township  
18501 Hubbard, Dearborn  
5811 Middlebelt Road, Garden City  
17230 Farmington Road, Livonia  
2069 Pawsonville Road, Van Buren Twp  
35150 Michigan Avenue, Wayne

838-2950  
535-4880  
535-4806  
535-7064  
538-7171  
342-1900  
697-8033  
981-1685  
593-1730  
522-6300  
261-7900  
481-0600  
721-8000

**East**  
315 South Wayne Road, Westland  
123 West Michigan, Ypsilanti  
14628 East Jefferson at Manistique  
16530 East Warren near Outer Drive  
11511 Kelly Road at Whither  
25501 Harper, St. Clair Shores  
4660 Twenty-Four Mile Rd., Shelby Twp  
3900 Fourteen Mile Road, Warren  
30700 Schoonhoven, Warren  
**Downtown Detroit**  
405 Griswold at Jefferson

326-8020  
482-7566  
821-3085  
884-0140  
371-9450  
771-2200  
731-0000  
268-3700  
779-0800  
968-4774

More people buy homes in Metropolitan Detroit with financing from Standard Federal Savings than from any other lender.

For the past three years Standard Federal Savings has been the No. 1 residential mortgage lender in the Wayne-Oakland-Macomb-Washtenaw county area of metropolitan Detroit and ample mortgage funds are now available. That's what we're all about. We're people helping people and one of the best ways we help people is with the biggest purchase they make—their home. The people of Standard Federal Savings at each of our offices are ready to answer your questions, process your loan application and ease you through your mortgage closing quickly and smoothly. That's why more people in this area obtain their mortgage financing from Standard Federal Savings than from any other lender.

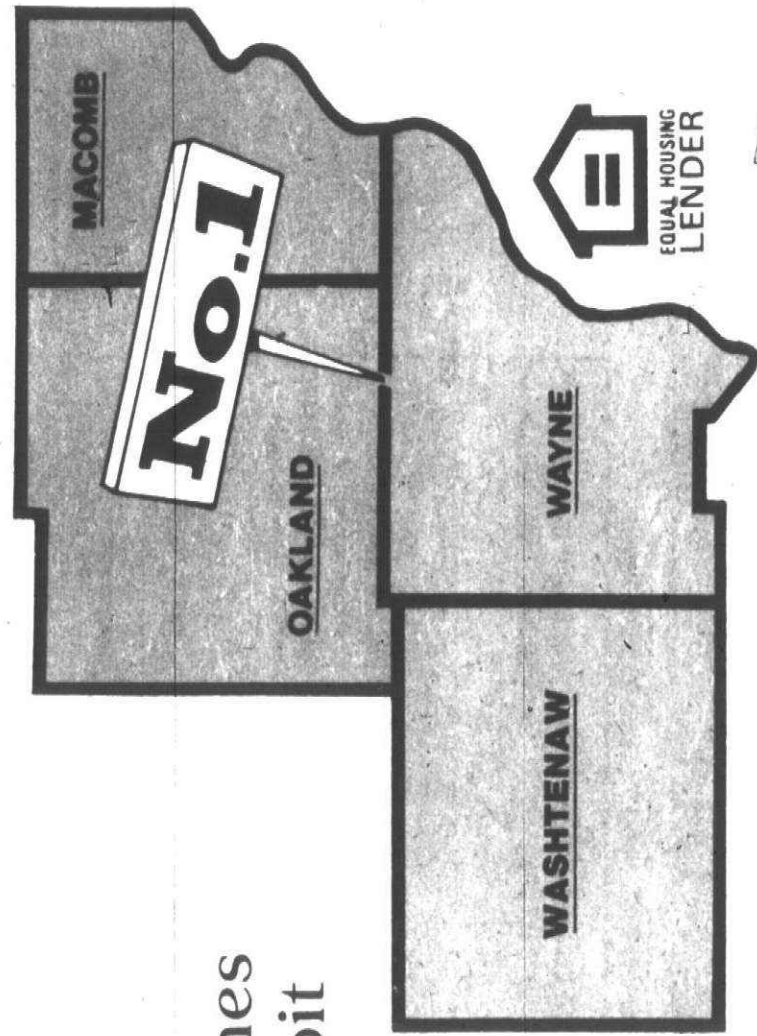

Mail coupon below for this helpful booklet  
A GUIDE TO  
HOME OWNERSHIP

Also available at all 35 offices in the Metropolitan Detroit Area.

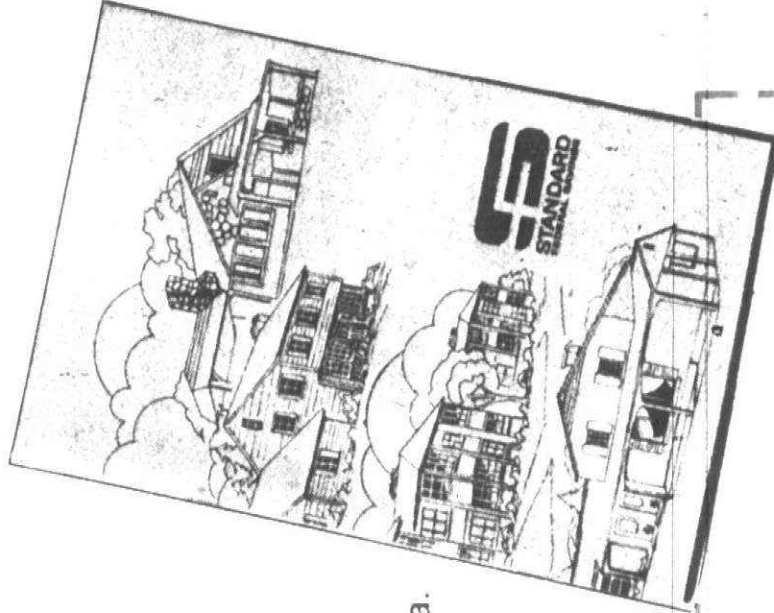

Standard Federal Savings  
2401 West Big Beaver, Troy, MI 48084

Please send a copy of "A Guide to Home Ownership" to:

NAME \_\_\_\_\_  
ADDRESS \_\_\_\_\_  
CITY \_\_\_\_\_ STATE \_\_\_\_\_ ZIP \_\_\_\_\_

**STANDARD**  
FEDERAL SAVINGS  
AND LOAN ASSOCIATION

People helping people