

Canton Observer

Volume 2 Number 33

Monday, February 28, 1977

Canton, Michigan

28 Pages

Twenty-Five Cents

©1977 Suburban Communications Corporation. All Rights Reserved

Police report urges full-time local unit

By CRAIG PIECHURA

If Canton residents have to bankroll additional law enforcement, it should be for an independent, full-time, full-service police department, according to all four members of the township's police study committee.

Listed by the committee as "one of the least desirable" options open to the township was contracting with Wayne County for the services of the sheriff.

The sheriff now provides the bulk of the township's police patrol. The state police and Canton's reserve department provide additional protection.

The police committee, comprised entirely of professional policemen, arrived at its consensus 10 days ago, before learning of the Michigan Supreme Court's refusal to hear an appeal by seven out-county townships.

The high court's refusal in essence upholds a circuit court ruling that said the townships must pay for road patrol service after June 30.

"We'd have to pay about \$350,000

per patrol car if we entered into a contract with the county for sheriff's road patrol," George Rose told the Observer last week. "The sheriff's contract with Romulus isn't easy to decipher. I think the only way we'd be able to find out how much it would cost Canton to contract with the county would be to sit down and negotiate a contract with them. It doesn't appear to be the way to go."

"For better than a half a million dollars a year, we could put a lot more than two officers on the road," Rose said.

The report states: "The cost of providing a full-time, full-service Canton police department, based on cost estimates available, would probably be somewhere between one and two million dollars." The committee's final report called this "a long range objective."

HIRING A FULL-TIME chief of police is an "immediate necessity in Canton, according to Rose, chairman of the police committee.

"When should it be done?" he asked? "Last week," Rose said a police millage is overdue.

"We looked at the police set-up in the Village of Manchester (near Chelsea) and found a community of 12,000 people looking at a \$200,000 police budget," Rose said. "Here in Canton with over 30,000 people we've got a \$50,000 police budget."

The police committee findings state that employing a full-time police chief can be accomplished with a "minimum of effort."

"The most satisfactory method of securing the services of a highly-skilled police administrator, without becoming involved in the mechanics of selection, would be the utilization of the services of Michigan Municipal League," the committee suggested.

"For a reasonable fee they will examine, conduct oral interviews, and perform all the mechanics of selection after the community has provided them with names to be considered."

Rose, who chaired the police com-

mittee, retired from the Detroit Police Department where he was commander in the Fort-Green precinct. The other three members of the committee also have police experience. Frank McGee is a retired Detroit lieutenant; Paul Meneguzzo, heads the intelligence unit at the Northville State Police post and Robert Pifer is commander at the Northville Michigan State Police post.

THE POLICE CHIEF should report to a three-member committee or commission, according to the study recommendations. Rose said that the supervisor of the township should not sit on the police commission because the supervisor is automatically chief law enforcement officer in the township. Three members of the police commission could be picked from the remaining members of the township board of trustees, Rose said.

Prior practices of having a supervisor as police chief (Robert Greenstein) and an "interim police chief" who held a day job in downtown De-

troit (Carl Silvers) "are not acceptable," Rose said. The present practice where Building Supt. Charley Thompson serves dual duty as day time "director of police" is also frowned upon by Rose. "A man who is police chief must be available almost always on 24-hour call," Rose said last week. "We've got to get ourselves a leader who is a professional policeman and eminently qualified."

Director of police Charley Thompson said recently that he doesn't take his title too seriously. "This is strictly a temporary arrangement," Thomp-

son said recently. "I was asked to take on the extra duty and I did it to help clear up communication problems between the people who are here in the day and the people who are in at night."

Silvers, who was removed as "interim police chief" Jan. 11, is in charge most evenings as commander. He says he is considering applying for the police chief job once it is posted.

Weekend nights Silvers usually patrols in the supervisor's car with two

(Continued on page 3A)

Judge allows confession

Witness saw suspect in motel

By PATRICK TOUHEY

Based on the testimony of an eyewitness, Marvin Earl Williams was bound over for trial to Wayne County Circuit on charges of first degree murder in the hammer slaying of Carolyn Kovacs, a night clerk at the Red Roof Inn in Plymouth Township.

Daniel Boyle, a guest at the motel, identified Williams as the man leaving the manager's office at the motel the morning the young Livonia woman was murdered.

Boyle provided police with the description which led to Williams' arrest. Boyle was the prosecution's main witness Thursday during Williams' preliminary examination in the 35th District Court. Ms. Kovacs was beaten to death with a hammer Feb. 4 while on duty as a night clerk at the motel.

District Judge Dunbar Davis also admitted as evidence Williams' confession to the slaying, despite objections from defense attorney Jay Kalish.

Williams, a Canton resident, will face pre-trial examination March 11. Davis ordered Williams held without bond.

BOYLE TESTIFIED that he received a wake-up call at the motel at 5:30 a.m. Feb. 4.

He then went to the office to see if he owed any phone charges from the night before. He told the court that when he arrived at the office, the girl on duty was dusting a table. She noticed Boyle through the window, and unlocked the door so he could get in.

After checking about additional charges and turning in his key, Boyle said he went to a table in the corner of the office to make tea.

He testified that while making the tea, he heard a woman say in a frightened voice, "Oh, my God, my coat's back there." Boyle said he turned from the table and started walking toward the desk. As he reached the desk, a man came out of the office behind the desk, looking "excited, scared, and surprised."

Boyle stated that when the man saw him, he said, "Go call the police, she (the clerk) fell down and hurt herself." Boyle then said he tried to use the phones behind the desk but could not get an outside line. He then left the motel and went to a gas station across the street and called for help.

Boyle said when he returned to the motel, the office was locked, and the man he talked to was gone. When Assistant County Prosecutor Varsnik Baydarian asked Boyle if that man was in the courtroom, the witness nodded at Williams and said, "That's the man over there."

WHEN WAYNE COUNTY Sheriff Det. Ray Allen, the officer in charge of the case, testified that Williams confessed to being in the office on the morning of Feb. 4, helping Ms. Kovacs "wash walls and paint." He said Williams confessed to knocking

Ms. Kovacs down and hitting her with "what he thought was a hammer" when an argument developed about a marijuana delivery she wanted him to make.

Allen, citing Williams' confession, said that when Williams refused to make the delivery, Ms. Kovacs threatened to expose him to the police for writing bad checks and being a drug dealer. She also threatened to tell Williams' fiancée that he was having an affair with her. At that point, he knocked her down.

However, Allen said police had no evidence to support Williams' claim that she was involved with drugs. A coroner's report on the day of her death said there were no traces of drugs or alcohol in the victim's body.

Before Allen testified about Williams' confession, defense attorney Kalish asked Judge Davis to prohibit its admission as evidence because it was obtained from Williams without an attorney present.

In earlier testimony, Allen had said Williams requested an attorney from the Detroit Police Officer's Association on Feb. 5, the day after his arrest. However, the DPOA declined to provide a lawyer because Williams was no longer employed as a police officer. Allen said Williams was informed of this and was not questioned about the murder until he volunteered to "tell us what we wanted to know."

Williams signed the confession on the morning of Feb. 11, after talking to his mother and girlfriend the night before and a minister that morning, Allen said.

Kalish contended that because Williams had been held without an attorney for six days, the confession could not be considered "voluntary." Davis said he was satisfied that Williams' rights had not been violated and over-ruled the objection.

Allen further testified that Williams was arrested on the night of the murder at an apartment in Canton Township and held on three separate charges of writing bad checks until the day of the confession.

Williams had been held without an attorney for six days, the confession could not be considered "voluntary." Davis said he was satisfied that Williams' rights had not been violated and over-ruled the objection.

Allen further testified that Williams was arrested on the night of the murder at an apartment in Canton Township and held on three separate charges of writing bad checks until the day of the confession.

Williams had been held without an attorney for six days, the confession could not be considered "voluntary." Davis said he was satisfied that Williams' rights had not been violated and over-ruled the objection.

Allen further testified that Williams was arrested on the night of the murder at an apartment in Canton Township and held on three separate charges of writing bad checks until the day of the confession.

Williams had been held without an attorney for six days, the confession could not be considered "voluntary." Davis said he was satisfied that Williams' rights had not been violated and over-ruled the objection.

Allen further testified that Williams was arrested on the night of the murder at an apartment in Canton Township and held on three separate charges of writing bad checks until the day of the confession.

(Continued on page 3A)

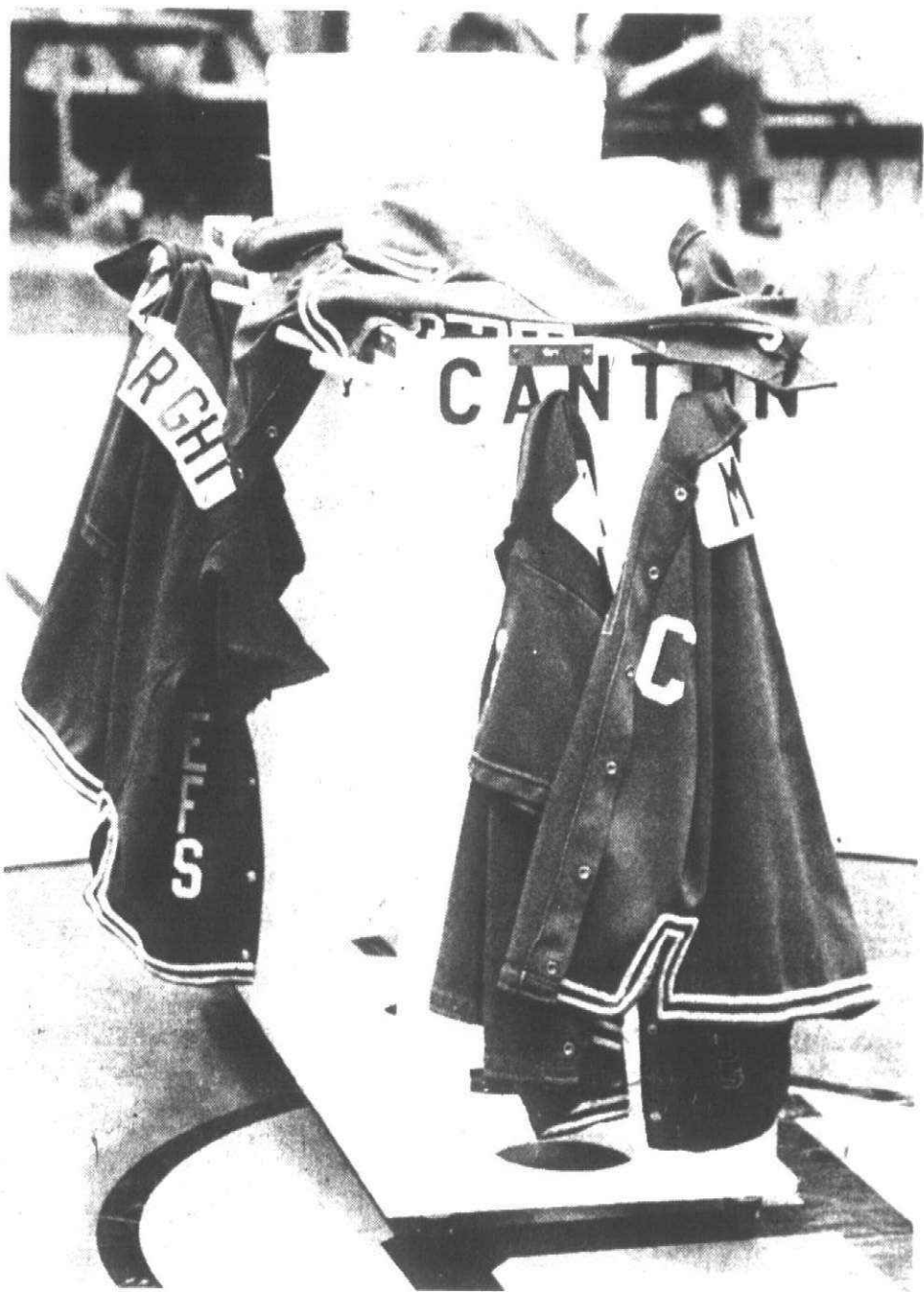

Warm-ups heat up

The warm-up jackets of the Canton Chiefs are a little warmer than usual this week. The reason? The squad anticipates taking on their next-door neighbor, Plymouth Salem, Thursday in the '77 Southfield semifinals. Salem's Rocks are expected to easily corral Northville's Mustangs tomorrow, March 1, to set up the CEP classic. A last-minute campaign to bring the Salem-Canton classic to the CEP gym failed. Read about it in today's Observer. (Staff photo by Gary Caskey)

Stein: revoke master plan, focus on sewer's capacity

If Canton Supervisor Harold Stein has his way, the 1976 master land use plan engineered by ex-supervisor Robert Greenstein and township planner Mike Manore, will be discarded.

Stein issued a statement last week suggesting the present plan be declared "null and void since it does not appear that an ordinance giving it effect will be enacted in the near future."

Stein said the master plan conflicts with the existing zoning ordinance and is unworkable because "it does not provide just compensation" for the farmers of the township.

"When the Wayne County Planning Commission adopted the '76 master plan, they said it would only be implemented when just compensation is provided," Stein said. "We must rework the plan, rework the zoning and then talk about establishing a unique plan that suits all the people of Canton."

The master plan, approved by the township planning commission last May, called for "half-urbanization." Most land west of Canton Center would become part of an agriculturally-industrial district for commercial farming. Other kinds of development were to be prohibited unless they were needed in the for commercial farming in the district.

But the plan's intent to tax farmland at its use-value instead of taxing it at market-value—an inflated price pushed upward by land speculation—became impossible when the township failed to adopt a zoning ordinance implementing the plan, Stein said.

According to Greenstein, the only way to get the tax break for western farmers, and make most of the western half of the township a viable farming district was to enact a zoning ordinance that would lock in western town-

ship property as farmland, and not as potentially developable land.

Stein said last week that he objects to the east-west dividing line along Canton Center and urges sensible planning that would not limit growth to either side of the township.

Addressing the people circulating petitions for controlled growth, Stein said that growth can be controlled with strict supervision over sewers.

"The situation with Canton's sewers almost speaks of an automatic growth control situation in Canton," Stein said Friday. "I want to establish a committee that looks at every future development to make sure there is adequate sewer capacity."

Stein said the new committee "would be charged with reviewing every application for a building permit submitted to the building department after the date of the emergency ordinance. It would be the function of this special committee to make certain that sanitary disposal is being properly handled, either through available sewer taps or some adequate pro-

vision for on-site sanitary disposal."

If his idea is adopted by the board, developers who have plans to subdivide an area would notify township officials of their future plans, Stein said, and the developer would be told if there is enough sewer capacity to support his project.

"This committee should be reporting regularly to the board and should also keep a running count of the remaining available taps (in sewer pipes) which should be reported to the board and planning commission on a weekly or monthly basis."

"In part of its function with the assistance of the township engineer, this committee should attempt to establish some standards for sanitary disposal in situations where taps may not be available."

Much of Canton's land is clay-based which provides poor perk for septic tanks. But Stein said it may be possible for developers to dig large septic fields by hauling in sand. He pointed to a subdivision in Brighton, Michigan which features homes with septic fields, instead of sanitary sewers.

inside

Amusements
Breivites
Classified ads
Clubs in Action
From Your House
Obituaries
Sports
Suburban Life

8A
6A
Section C
3B
2B
2A
10A
1B

TOOTHPICKS & LOSERS

A night in the life of a losing candidate and a feature on a lady with a very unusual toothpick holder collection are just a couple of the interesting features in the Life section today on Pages 1-B, 4-B.

Tom Brown fuming

SEMTA snubs west county?

Unhappy that western Wayne County has been left out of any major public transportation plans, local state legislators, county commissioners and municipal officials are joining the Southeastern Michigan Transportation Authority (SEMTA) back at the drawing boards.

"Look at the programs—the 13 alternatives SEMTA is considering," said State Rep. Robert Law (R-Livonia). "No matter how you shuffle and combine them, they leave out western Wayne County."

For starters, said State Rep. Thomas Brown (D-Westland), local leaders and SEMTA should consider express bus service on a loop of three freeways that will be serving the area within a year.

These are the I-96 freeway under construction in the Schoolcraft Road corridor, the M-275 freeway in the Haggerty Road corridor, and I-94.

THE GROUP met for nearly two hours Monday at the urging of Reps. Brown and Law.

Law said SEMTA's recent public

hearing in Westland's City Hall prompted the call to action. The freshman lawmaker said it would be better to propose an alternate public transportation plan, with the help of SEMTA, than to categorically oppose what SEMTA is doing.

"We thought the plans for western Wayne County were lacking," said Brown, "and we want to propose some modification for all of the western suburbs. SEMTA's idea (of a service area) was more to the north (Woodward) and northeast (Griatiot)."

"The freeways of western Wayne County would make ideal express bus routes," said Brown, adding that the western suburbs contain many points that non-residents would want to visit by public transportation.

State Sen. James DeSana (D-Wyandotte) said downriver employers are having problems complying with "affirmative action" hiring programs because blacks can't get there to hold jobs.

"Southern Wayne County is left out of SEMTA plans more than western Wayne County," DeSana said.

Plymouth-Canton OBITUARIES

THOMAS FAIR
Mr. Fair, former Plymouth Township resident, died Feb. 23 in Holiday, Fla. Funeral services were conducted Feb. 26 and burial was in Holiday.

Before his retirement, he worked for Chevrolet division of General Motors. He is survived by his wife, Beth; a daughter, Mrs. C. Kenneth (Janet) Lyle; and two grandsons.

KATHLEEN HORTON
Mrs. Horton, 88, of Midland died Feb. 21 at her home. Funeral services were conducted in the Scott Wilson Memorial Chapel by the Rev. William T. Elliott with burial in Riverside Cemetery, Plymouth.

Mrs. Horton lived in Plymouth for more than 40 years. She is survived by sons, Hugh A. Horton of Miami, Fla., Henry A. Horton of Bellingham, Wash., and Hal B. Horton of Ann Arbor; daughter, Mrs. Robert (Barbara) Ballmer of Midland; eight grandchildren; and 14 great-grandchildren.

ALTA RICE
Mrs. Rice, wife of Dr. Edwin A. Rice, died Feb. 7 at her home in Apache Junction, Ariz. after an illness of three years.

Memorial services were conducted Feb. 13 in John Calvin Presbyterian Church.

She and her husband were former Plymouth residents. They maintained a summer resort in Williamsburg, Mich. for many years.

EDITH M. RYBSKI
Mrs. Rybski, 74, of Dearborn Heights died Feb. 15 in Garden City

Osteopathic Hospital. Funeral services were conducted by the Rev. Carl H. Grathwohl in Harry J. Will Funeral Home with burial in Grand Lawn Cemetery.

She is survived by daughters Mrs. Elmer (Margaret) Clark of Canton Township, Mrs. Donald (Betty) Mortzfeld of Pennsylvania, and Mrs. Albert (John) Lingerfelter of Dearborn Heights; sisters Emilie Rybski of Dearborn, Margaret Krug of Detroit, and Emma Rybski of Mt. Clemens; 10 grandchildren; and eight great-grandchildren.

ROBERT M. WRIGHT
Mr. Wright, 56, of Ridgewood, N.J., died Feb. 20 in Ridgewood. Memorial services were conducted in Christ Church, Cottage Place, Ridgewood, with burial in Forest Hills Cemetery, Forest Hills, Mass.

He was born in Windsor, Ontario, and graduated from Grosse Pointe High School and Long Island University. He was deputy security administrator for the Exxon Corp., having previously served as security administrator for Esso Asia, Inc. in Singapore and Houston, Texas.

He was in the U.S. Army Military Police Corps for 28 years. Before he retired with the rank of colonel, his tours of duty had included Egypt, Belgium, Germany, Pakistan and Thailand.

He is survived by his father, William J. Wright of Plymouth; wife, Alma of Massachusetts; daughters, Holly Wright of New Jersey, Mrs. John (Virginia) MacIlhargie of Plymouth, and Mrs. John P. (Ann Wright) Davis of Delaware; and two granddaughters.

Musicians win festival honors

Members of the Plymouth Centennial Educational Park instrumental music program, including the band and orchestra participated recently in the District 12 Solo and Ensemble Festival held at Monroe High School.

The students were judged by an accomplished musician giving the entrants ratings from a one (excellent) to a five (poor). Out of the 64 entries from Plymouth there were 34 first division ratings, 26 seconds and four third division ratings.

Those orchestra members who received a one are: Karen Kan for both a flute and piano solo, Rebecca Nichols, violin solo; Cheri Neal, piano solo; and Ann Kaziak, Rebecca Nichols and Cheri Neal for a string trio. Carol Robertson received a two for

a violin solo and Jan Gunn received a two for a piano solo.

FROM THE BANDS at the park, those who received a one rating for a solo are: Teresa Savage, Barb Nichols, Joyce Luce, Jan Rosbalt, Patty Dobel, Meg Johnson, Cheri Thom, Karen Curreri, Cathy Feldman, Sheri Herndon and Jennifer Brown for flute solos, and Diane Routson, Margret Kaziak and Grace Cumming for clarinet solos.

Flutes and clarinets receiving a two for solos are Nancy Abney, Kayla Smith, Belinda Campbell, Mary Riffe, Jann Pederson, Kim Harms, David Zang (flutes) and Denise Haffley on clarinet. Ellen Holden and Cindy Dance both received two's on oboe solos.

Alto saxophones who received a one are Kim Goudeseune, Mark Thrasher and Karen White. Second ratings were given to Stuart Popp and Jeff Haertel, and a third to Kira Karinen.

WOODWIND ENSEMBLES included a flute quartet with Patty Dobel, Nancy MacNiven, Jane Rosbalt and Linda Bar who received a one.

A one was given to Barb Nichols and Joyce Luce for a flute duet, and a flute quartet with Cathy Feldman, Mary Riffe, Teg Johnson and Jann Pederson also received a one.

Sue Rose and Belinda Campbell received a two for their flute duet, and Lew Burton, Mike Etienne, Phil Dryden and Steve Horton received two's for saxophone quartet. Bonnie Woods

and Kayla Smith were given a three as a flute duet.

Lisa Holk received a first division rating for a trumpet solo and a second on a duet with Craig Stevens, while Stevens received a three on his solo. Neal Goodwin received a one on his trumpet solo and Melissa Slade a two on hers.

TROMBONE SOLOISTS who received an excellent rating were Bob Humphries, Jim Mortensen, Karen Lattin and John Upton. Second divisions were received by Sharon Radonoff, Greg Hausman, David Gray, Wayne Washburn, Jill Pederson and Julie Stanley.

Jill Pederson and Karen Lattin received a one on their trombone duet.

SC library

The Bradner Library, on the campus of Schoolcraft College, houses more than 60,000 volumes in addition to more than 500 periodical titles and indexes.

Reading and reference rooms, individual study carrels, and listening and viewing rooms are provided. Also provided are maps, pictures, recordings, music and spoken language tapes, micro-film material and occupational information pamphlets.

The library was named for President Emeritus Eric J. Bradner, founding president of Schoolcraft College.

IT'S PLANTING TIME LET'S GET IT GROWING INDOORS!

Get a head start for Spring with seedlings started indoors now for future planting. We have everything you need for your window sill garden.

- FLOWER & VEGETABLE SEEDS
- STARTER SEED KITS
- PEAT POTS
- POTTING SOIL
- GRO-LUX LIGHTS and
- BEGONIAS

that have a flowering period from late June to November, and are perfect for any shady spot in your garden. Select and plant your tubers indoors now!



587 W. ANN ARBOR TRAIL
PLYMOUTH • 453-6250
HOURS:
DAILY 9-6
FRI 9-5
SAT 9-5

HIGHLAND APPLIANCE NEW STORE NOW OPEN

33600 PLYMOUTH ROAD
JUST WEST OF FARMINGTON RD.
LIVONIA
261-7810

ATTEND A FREE

DALE CARNEGIE COURSE EXPLANATION MEETING

- Effective Speaking • Human Relations
- Self-Confidence • Overcoming Worry and Tension
- Selling Your Ideas • Memory Training

THURSDAY, MARCH 3, 1977
6:59 P.M. PLYMOUTH HILTON HOTEL
14707 NORTHVILLE RD.
PLYMOUTH, MICH. 48170

No Cost or Obligation — Both Men and Women Invited.
Class filling rapidly... limited seats available! For
further information and / or Reservations:

CALL: JOHN CZUBAJ (Shoe-by)
(313) 981-1619

Presented By: RALPH NICHOLS, 24450 EVERGREEN, SFLD. MICH.



OPEN THURSDAY AND FRIDAY NIGHTS TO 8:00 P.M.
CLOSED TUESDAY, MARCH 1, FOR INVENTORY

accent is on the waist,
emphasized by a soft
rippling of peplum.
our mini-dot peasant
approaches spring with
a matching scarf,
squared neck top,
pocketed full skirt
hip-smoothed by
stitched pleats. White
on black polyester/
cotton. 4 to 12
sizes. \$90

Jacobson's

Liberty at Maynard - Ann Arbor

PLEASE PARK IN THE ADJOINING ENCLOSED MAYNARD STREET AUTO RAMP
JACOBSON'S WILL GLADLY VALIDATE YOUR PARKING TICKET

BONNIE-LO

YOUR FAMILY DISCOUNT DRUG CENTER

**BONNIE-LO
ANNOUNCES
NEW EVERYDAY
LOW LOW
PRICES
PLUS MONEY-SAVING
COUPONS!**
Come on in and prove it to yourself!

HERE'S AN EXTRA VALUE COUPON TO PROVE IT

EXTRA VALUE COUPON

PROVE IT TO YOURSELF

**\$1.00
OFF**

**YOUR NEXT NEW
OR TRANSFERRED
PRESCRIPTION**

Also Valid for Any
Insurance Co-Pay Program
Good Only at Bonnie-Lo & Family Drugs thru March 6, 1977

ASSORTED FLAVORS

**ICE
CREAM**

88¢

EVERYDAY
LOW
PRICE



1/2 GAL.
CTN.

YOUR CHOICE

**ALL BRANDS
CIGARETTES**

\$3.99

EACH
CARTON

EVERYDAY
LOW
PRICE

100 MILLIMETER AND NON-FILTERS.....\$4.09 Ctn.

**LILLEY
INSULIN**

U-40	U-80	U-100
\$1.55	\$2.89	\$3.49

EVERYDAY
LOW
PRICE

EXTRA VALUE COUPON

HEAVY DUTY — C or D SIZE

**RAY-O-VAC
BATTERIES**

2-PACK
PKG.

SAVE 10¢
49¢



Good Only at Bonnie-Lo & Family Drugs thru March 6, 1977
Limit 1 Pkg. Per Family

EXTRA VALUE COUPON

DISPOSABLE BUTANE

**SONEX
LIGHTER**

EACH

SAVE 20¢
49¢



Good Only at Bonnie-Lo & Family Drugs thru March 6, 1977
Limit 1 Lighter Per Family

EXTRA VALUE COUPON

REGULAR OR SUPER

**TAMPAX
TAMPONS**

SAVE 20¢

\$1.29

40-CT.
BOX

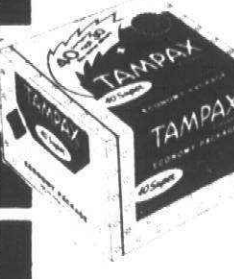

Good Only at Bonnie-Lo & Family Drugs thru March 6, 1977
Limit 1 Box Per Family

EXTRA VALUE COUPON

ISOPROPYL

**RUBBING
ALCOHOL**

SAVE 9¢

19¢



Good Only at Bonnie-Lo & Family Drugs thru March 6, 1977
Limit 1 Bottle Per Family

EXTRA VALUE COUPON

SELF-ADHESIVE

**PHOTO
ALBUMS**

SAVE 39¢

\$1.00

10-PAGE
ALBUM

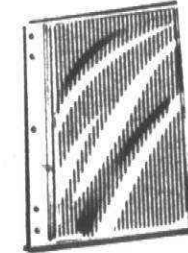

Good Only at Bonnie-Lo & Family Drugs thru March 6, 1977
Limit 1 Album Per Family

EXTRA VALUE COUPON

ROLL-ON

**ARM IN ARM
DEODORANT**

SAVE 10¢

47¢



Good Only at Bonnie-Lo & Family Drugs thru March 6, 1977
Limit 1 Can Per Family

THESE EVERYDAY LOW PRICES ARE AVAILABLE ONLY AT:

- **BONNIE LO**
930 W. Ann Arbor Trail -Downtown Plymouth
- **BONNIE LO**
949 W. Huron & Telegraph -Pontiac
- **BONNIE LO**
15438 Plymouth & Greenfield, Detroit

- **BONNIE LO**
11707 Whittier & Kelly, Detroit
- **FAMILY DRUG**
12230 E. 8-Mile Rd., Detroit

**COME ON IN...
PROVE IT TO YOURSELF**

Borrowing rights given to credit untouchables

By MAURIE WALKER

Credit managers of several major chain department stores say the Equal Credit Opportunity Act, slated to go into effect next month, won't raise prices and or alter past policies, but will create more paper work.

The tougher, more comprehensive federal regulations will replace an earlier set of rules set by the Federal Reserve Board.

The regulations are aimed at ensuring that everyone with the willingness and ability to repay will have equal access to credit. The new law means that credit must be extended in all types of borrowing—from department store charge accounts to home mortgages.

One store executive interviewed said his only fear was that the regulations might make creditors over-cautious in their lending policies.

He said that some companies might refuse to extend credit to more persons with borderline credit ratings to reduce the chances of being charged with discrimination.

Under the act, everyone applying for credit March 23 or after, will be equally eligible, regardless of color,

age (19 and up) or whether paid by an employer or by welfare.

The new regulations ban discrimination on the basis of marital status, color, race, sex, religion or age. Present regulations only bar credit discrimination on the basis of sex or marital status.

Expected to benefit most from the act are 19 and 20-year-old buyers. It will also stop discrimination against elderly borrowers.

Under the regulations, elderly are defined as 62 or older. Lenders who use a "point system" to determine credit eligibility must give elderly applicants the best age score.

Consumers also will be given the right to know why a credit application is rejected or is withdrawn or offered on terms much different from those sought by the customer.

The regulations dictate that a creditor can't just issue a general statement that the applicant didn't meet loan requirements.

A person believing he was discriminated against also will have the right to sue for actual damages and up to \$10,000 in punitive damages.

Should adverse action be taken against an applicant, lenders must tell

the customer why it was taken or inform him of his right to know why.

The law also states that a creditor's policy may be found to be discriminatory if it has the effect of excluding from credit the elderly, women, minorities or welfare recipients.

James W. Mayes, group credit manager for Sears, said it wouldn't change his company's policy.

"It's really nothing new to us. We have for some time looked at each applicant for credit on their own individual merits."

Mayes said Sears strictly abides by the new rulings. The mean change, he added, is increased paper work.

Vincent Jordon, assistant credit manager for Crowley's, said the regulation will mean that "we will have to be more alert that we are not operating in error."

"We have been operating under the regulations on our own for several years."

"Actually, all it becomes is a matter of more paper work for all creditors and lenders."

Ann Wolf of the Kresge public relations department said the regulations won't increase Kresge's prices but agreed it will increase paper work.

"All our Kresge and Kmart stores honor the major credit cards. We discontinued our own credit card some time ago."

"As far as we are concerned, any one with a credit card recognized by our company can have credit. There is no discrimination."

Al Bidwell of the Montgomery Ward central credit office said his company is well aware of its obligations in granting credit.

"There are a lot of legal intricacies in the regulations, however, Ward's has never denied any person credit because of age, sex or color."

J. L. Hudson Co.'s manager of credit administration, R. Matheson, said the regulations won't have any big effect on Hudson's policy.

"We have always provided credit for those who have the ability and willingness to pay."

"It will require more paper work in that we will now be reporting both names of a married couple for credit history when an account is shared or if the couple requests it."



Roots revisited

When a subdivision moves in, most of the oldest inhabitants of the area are uprooted. (Staff photo by Gary Caskey)

Five elementaries could go year-round

The school board will be asked tonight to approve year-round scheduling at five elementary schools in Plymouth-Canton Community Schools.

The year-round (45-15) schedule has been in effect for two years now at Miller Elementary in Canton. The administration is recommending that 45-15 scheduling be used for the 1977-78 school year at Field, Eriksson and

Hulsing elementaries in Canton and at Isbister Elementary in Plymouth Township.

The school board meeting will begin at 7:30 p.m. in the cafeteria of Plymouth Canton High, 8415 Canton Center Road.

The board also will be asked to appoint a director of finance, and approve a student selection procedure

designed to balance enrollment between Plymouth Canton and Plymouth Salem high schools.

UNDER 45-15, students attend school for nine weeks (45 school days) and are then on vacation for three weeks.

The school district is expanding the year-round schedule to accommodate student enrollment growth until new

buildings can be constructed. Supt. John M. Hoben expects year-round scheduling will have to be relied upon even once new schools are built because of future enrollment demands.

The administration was considering year-round schooling at Bird Elementary next year but now recommends Isbister instead. "It was felt that the Isbister school has the two largest potential growth areas in the corridor between Warren and Joy roads," said Hoben. "In addition, it has the Sunflower and Trailwood III subdivisions. It was felt that consideration should be given to the boundary committee to relieve some of the overload at Gallimore by realigning the total Sunflower population to the Isbister attendance area."

For the schools with 45-15 scheduling, except for Miller, parents will be given options of sending their children to a paired school without year-round scheduling. Miller wouldn't be included because it has been on a 45-15 year for two years and parents already have exercised options.

Hoben suggests to the board that options be granted on the following basis: that no guarantee would exist

that options could extend beyond the current year; and, that transportation would be provided in all areas except for Miller.

The option schools would be assigned as follows: Field to Fiegel; Eriksson to Allen; Miller to Gallimore (as now done); Hulsing to Tanger; and Isbister to Starkweather.

THE BOARD will be asked to approve a random selection procedure to balance student populations between Salem and Canton high schools.

If approved, the phased-in program would begin with this year's eighth graders when they enter the ninth grade next fall. Hoben says it would take about four years to reach equal distribution at the two high schools.

Besides approving the hiring of a director of finance, the board also will be asked to approve the assignment of Mrs. Lolita Bukema as principal of Tanger Elementary School.

The board also will be asked to adopt a program for talented and gifted students and budget \$30,000 for its implementation. The program places emphasis on dealing with the academically talented student grades kindergarten through eight.

Citizens press board

Establish a literacy level

By GLENN BUNTING

At the urging of citizens, the Plymouth-Canton Community Schools are presently working hard to establish minimum competency standards for students graduating from high school.

One of six goals outlined by the school board at the outset of the 1976-77 school year was to study ways to implement minimum competency requirements, according to Supt. John Hoben.

"At present, a high school diploma in the state of Michigan represents nothing more than fulfilling a time requirement," Hoben said. "No differentiation is made between the student who does superior work and the one who just gets by."

Pressure is building in the state legislature and from concerned taxpayers that public schools require minimum competency standards.

Two school systems have been sued for "educational malpractice" by students who claimed they were so illiterate that they were unable to read their high school diplomas.

One of the suits was thrown out of a California court several years ago and the other is pending in Long Island, N.Y.

Brown wants express bus on 3 freeways

(Continued from page 1A)

land plans for ideas that might benefit Wayne County suburbs.

COUNTY BOARD Chairman John Barr (D-Dearborn Heights) suggested a concerted effort asking for a specific hearing with SEMTA.

SEMTA board members are doing what they call an "alternatives analysis" of 13 different combinations of transit rolling stock—heavy rail (including subway), light rail (streetcar-type), express bus and people movers—before selecting the blend that will best suit the tri-county area.

Public attention has been dominated by alternatives calling for heavy rail in the Woodward and Gratiot corridors within Detroit's city limits. Speakers at suburban public hearings have been largely hostile or indifferent to these plans and asked, in effect, "What's in it for us?"

Brown, who voted against the 1976 SEMTA reorganization and funding bill, said western Wayne legislators should continue to do so until they see SEMTA making plans that will benefit their constituents.

In this Brown was joined by Rep. Edward Mahalak (D-Romulus), who charged SEMTA was doing little for Romulus, Belleville, Sumpter and Van Buren.

Attending the meeting were representatives from the City of Livonia, City of Plymouth, City of Westland and Canton Township.

"SETTING THIS kind of minimum standard is gaining more popularity in this day of accountability. In a time when education is costing so much, the public is demanding more—and rightly so," Hoben said.

"Taxpayers want results and to achieve that we must have some means to measure the success of an educational system."

Although high school principals Bill Brown and Kent Buikema have been placed in charge of developing such a program and are expected to produce a report before Sept. 1, Hoben said the school board is interested in extending competency requirements to the middle and elementary school levels.

"Placing minimum competency standards at the high school level

isn't enough," Hoben said. "It's too late to start helping a student in his senior year. We're looking into instituting these requirements where a competency problem can be rectified—at the middle and elementary schools."

Testing student competency levels at each grade and providing special education classes are two techniques Hoben said were possibilities for implementing such a program.

"I think, without question, a minimum competency requirement would help insure that a student graduating with a high school diploma, possesses certain skills."

Presently, there is no guarantee that a high school graduate will be able to read or write.

Stein sees no hurry in forming cop dept.

(Continued from page 1A)

two-man cars also on the street. A certified officer always is in a patrol car with a reserve, he said. Monday through Thursday nights, there are two two-man cars on the road with a sergeant usually riding in the supervisor's car. Two one-man cars start patrolling at approximately 11 a.m. Saturday and Sunday mornings.

Police Commander Silvers said the most encouraging news in the police committee's report is the recommendation that Canton start its own police department.

"MY PEOPLE WERE a little anxious waiting for the committee's report to come out," Silvers said. "Now, there's a load off our shoulders. We agree with their recommendation about an independent police department. Each community should have control of its own destiny," Silvers said.

"Sure, there are the state police and the sheriff's department, but the head man in the state police sits in Lansing and the head man of the county sheriff's department sits in Detroit."

"We've got a growing community and a need for two patrols round-the-clock and maybe two extra officers during peak hours."

SUPERVISOR HAROLD STEIN is pleased with the investigative work done by his police committee, but doesn't think the township board is obligated to follow the recommendations of the police committee.

"I agree that our first priority is hiring an efficient chief of police," Stein said.

While Silvers thinks the police department should go full-time before June 30, the date the sheriff's road patrol funding expires, Stein said there is no hurry.

"Let's go at this thing gradually," Stein said. "I still say the crime

threat has been exploited. I don't feel an emergency exists just because the sheriff's road patrol may be taken away."

"My personal feeling is that the sheriff's will continue to be funded beyond June 30," Stein said. "But we have more state police patrolling the community than ever before and they have the largest post in the area with the most comprehensive crime lab in the state."

"Plus, the back-up facilities of the sheriff's will still be available. So, the supreme court decision (to uphold the road patrol funding cutoff) has nothing to do with us. It doesn't mean a damn thing."

Book details Indian hunting, fishing rights

The Michigan United Conservation Clubs (MUCC) has arranged to make copies of a new book on Indian hunting and fishing rights available to the public at cost.

The book, "American Nightmare," by C. Herb Williams and Walt Neubrecht, is an analysis of the legal and emotional battle raging among Americans over current court interpretations of Indian treaties, including the treaties of 1836 and 1855, which are the focal point of litigation in Michigan.

"Because of the importance of this issue and because our organization believes this book should have the widest possible distribution in Michigan, we are offering it for sale at cost," said a spokesman for MUCC.

Individual copies may be ordered at \$1.50, postpaid, from MUCC, Box 30235, Lansing 48909.

Why Pay More! Why Pay More! Why Pay More!



ANIMAL WORLD ENCYCLOPEDIA

FINAL WEEK TO COMPLETE YOUR SET

VOLUME #1 ONLY 99¢ ea.

VOLUME #2-21 ONLY \$1.99 ea.

ALL VOLUMES AVAILABLE

PRICES GOOD MONDAY FEB. 28 THRU SATURDAY MARCH 5, 1977. MEIJER RESERVES THE RIGHT TO LIMIT SALES ACCORDING TO SPECIFIED LIMITS. NO SALES TO DEALERS, INSTITUTIONS OR DISTRIBUTORS.

MEIJER THRIFTY ACRES — 45001 FORD RD. AT CANTON CENTER RD.

NEW ENERGY SAVING HOURS: SHOP MONDAY THRU SATURDAY 8:30 A.M. TO 10 P.M. - SUNDAY 10 A.M. TO 6 P.M.

LWV urges final ERA ratification

Editor:

On the occasion of the League of Women Voters' 57th anniversary, we feel it is fitting to remind the nation that while we won the right to vote a half century ago, we are still struggling for equality in many other important areas.

More than 57 years ago we were able to overcome insurmountable odds because we believed that failure was impossible. Today as we celebrate our anniversary, we call upon the public to rekindle this spirit of determination which gave women their franchise and helped build a nation.

The Congress of the United States along with 34 state legislatures has voted to ensure the legal rights of women in the Constitution through passage of the Equal Rights Amendment. This year's state legislatures have the opportunity to make the final decision to end two centuries of sex-based discrimination in the law once and for all.

This nation was founded on the belief that given the opportunity, citizens will offer their best to the country. We can renew this optimism in 1977 by passing the Equal Rights Amendment—for only through its passage can the full potential of all our citizens—men and women, ever be realized.

We urge governors, state legislators and all those who feel as we do that much of this nation's potential has yet to be realized, to speak out on behalf of ERA and to assist supporters in the states that have yet to ratify.

This year we can and must set aside needless fears and pessimism which have permitted sex-based discrimination to continue. We can and will ensure women the opportunity for full participation in American life and equal opportunity under the law.

ANNALEE MATHES
President, LWV
Northville, Plymouth,
Canton, Novi

Political lessons are learned late

Editor:

Oh, Mr. Greenstein, you could definitely have taken some political lessons from your successor, Mr. Stein.

Lesson 1. During the Public Forum section of the board meetings you should have done as Mr. Stein does—let the people come up and voice their complaints, demanding answers to the township's actions (or inactions), then have them be seated again and call on the next resident complainer—never answering the first complaint.

Mr. Greenstein, you always had to explain the circumstances—you always felt you should answer to the people—you should have been like Mr. Stein—he answers to no one, particularly the people.

Further, in the Public Forum (which is supposed to be 30 minutes), if other residents wish to voice their opinions and the Public Forum time has run out—you should have followed Mr. Stein's example—abruptly end the forum and go right into the remainder of the agenda. You, Mr. Greenstein, felt it necessary to listen to every resident first—even if it meant extending the time of the forum to over an hour.

Lesson 2. Never practice "the buck stops here." Again, like Mr. Stein's profound example, you set up middlemen—such as Mr. Silvers or Mr. Thompson—or middle-departments or organizations, such as CETA, so that when a township action displeases the people of Canton, you can easily "pass the buck" to your middle sources. Although the initiating instructions have come from you—the implementing source (the middle source) is the one that takes the public flak—easy! Mr. Greenstein, you always made it clear that if there

were any problems, you were solely responsible. Now, is that any way to be a politician?

Lesson 3. Never follow the advice of qualified, township-paid consultants or official agencies—just submit to the guidance of fellow political confidants and inept attorneys. Like Mr. Stein, you should never heed the counsel given by the Michigan Township Association (even though they are the legal and information center for all townships).

Also, Mr. Stein has found it much easier to go to a local attorney for "certain" legal opinions—so approved by the board and used for as many years as one cares to remember—Note: experience in the simple does not make one experienced in the difficult. But, with proper guidance from you—and maybe a reminder of who the payee and payer are—you get the legal opinion you want. Be sure, however, not to get a second legal opinion from attorneys experienced in large municipalities—even though they are also approved by the township, such as Travis, Nayer, Warren and Burgoyne (or whatever their names are).

For development and other areas in need of advice, you follow suit and head for the guidance of confidants as Mr. Stein carefully listens to his political cronies in Wayne. Mr. Greenstein, you should have known better than to want something better and different for Canton—man is a creature of habit—we follow others' examples, even if it means more development, higher taxes, no schools, etc.

Mr. Greenstein, you just weren't a politician as is Mr. Stein. Too bad for Canton!

DELORES K. BASHOR
Canton Township

15th Dems pick chief; Stein, Bradley get title

Vince Petitpre of Westland has been re-elected chairman of the 15th District Democratic Party, which includes Garden City, Westland and Canton.

Dr. Petitpre is a former state representative and currently serves as a member of the Wayne-Westland School Board of Trustees.

Other officers re-elected include Helen Waino, vice president; John Reddy of Westland, recording secretary; Jo Ann Porter of Westland, corresponding secretary; and Harry Koss of Garden City, treasurer.

Officers were chosen by Democratic precinct delegates elected by voters in 1976.

Also elected to party offices were Canton residents Anna Bradley, township clerk voted as an alternate to the state central committee, and township supervisor Harold Stein, who was selected as a trustee.

From Garden City, residents elected to other offices include Jim Mitchell as co-vice chairman and Donald Black as trustee.

Residents elected to other offices from Westland include Fred Klus and Ben DeHart as co-vice chairmen, Dick McKnight as trustee, and Wayne County Commissioner Tom Presnell as an alternate to the state central committee.

State OKs realty classes

Real estate courses being taught at Schoolcraft College have received authorization from the Michigan Department of Licensing and Regulation.

The college has been issued a permit by the department covering statutory real estate courses in principles and practices. These are courses designed for the qualification of both salespersons and brokers.

Real estate courses are taught both on campus and at the Harrison Center in Garden City.

Individuals who plan to prepare for the state licensing examinations or wish to begin a career in real estate should contact the admissions office or the director of business and commerce. The college is located at 18600 Hagerty Road in Livonia.

ACE CB RADIO

6865 MIDDLEBELT GARDEN CITY
522-7800 HRS. M-F 6 p.m.-9 p.m. SAT. 9-9
SUN. 1-4 P.M.

23 & 40 CHANNEL CB RADIOS EXPERT
FCC LICENSED SERVICE QUALIFIED

• EQUIPPED TO SERVICE • MOBILE
ANTENNA MATCHING & CHECKOUT
• MOBILE INSTALLATIONS

HAM RADIO OPERATOR OWNED

Livonia Building Materials

Drywall

	1/2" sheetrock	1/2" sheetrock
4x8	2.19	2.29
4x10	2.95	3.10
4x12	3.54	3.72

Other sizes available

Mon.-Fri. 8-5

Sat. 8-12

12770 Farmington Rd.
S. of Schoolcraft

937-0478

421-1170

OPEN DAILY 10-10; SUNDAYS 11-6 GOOD NOW THRU SAT.

Kmart
...gives satisfaction always

BIG DISCOUNTS

TRESTLE BENCH

56 1/2" x 14" x 18"

Our Reg. 39.00
Thru Sat.

\$27

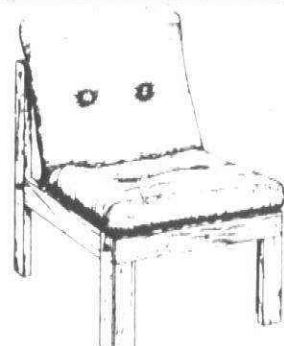

MODULAR CHAIR
Our Reg. 54.00 Thru Sat.

\$44

Easy to assemble and finish, modular wooden chairs with cushion.

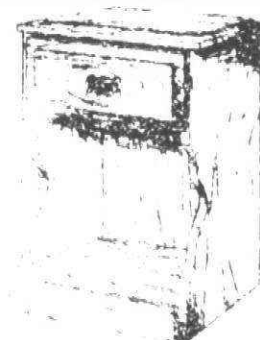

NIGHT STAND
Our Reg. 32.00 Thru Sat.

\$19

Sturdy wood night stand, ready to assemble, unfinished wood.



24" BAR STOOL
Our Reg. 40.00 Thru Sat.

\$24

Ready to assemble and finish, 24 inch wood bar stool.



TRESTLE TABLE
Thru Sat.

Our Reg. 80.00

\$56

Sturdy hard-wood table, 56 1/2" x 32 1/4" x 30" ready to assemble. Bench not included.



FRANKLIN ROCKER

Our Reg. 117.00
Thru Sat.

\$68

19" x 22" sturdy beechwood rocker, already assembled and ready to finish. Overall height 45" Charge it and save.



CORNER CABINET

Our Reg. 140.00
Thru Sat.

\$90

Beautiful unfinished corner cabinet, ready to assemble. D 26" W 38" H 84". Save Now!

K MART'S ADVERTISED MERCHANDISE POLICY
Our firm intention is to have every advertised item in stock on our shelves. If an advertised item is not available for purchase due to any unforeseen reason, K Mart will issue a Rain Check on request for the merchandise to be purchased at the sale price whenever available or will sell you a comparable quality item at a comparable reduction in price. Our policy is to give our customers satisfaction always.
S. S. KRESGE CO.

CHARGE IT! WE HONOR

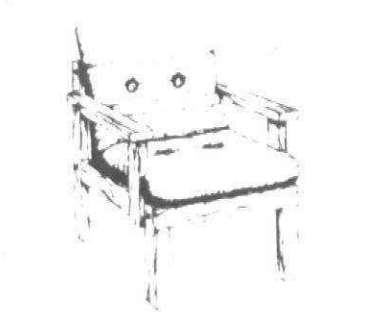

OPTIONAL ARM KIT
Our Reg. 8.00 Thru Sat.

\$6

Optional wood arms kit for the modular chair. Easy to assemble.

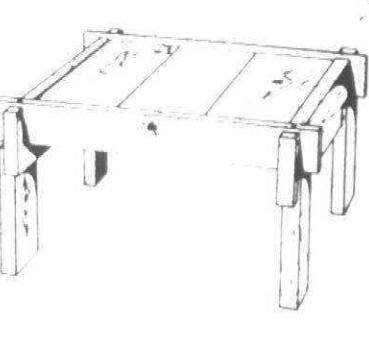

COFFEE TABLE
Our Reg. 40.00 Thru Sat.

\$27

29" x 57" x 14" wooden coffee table, easy to assemble unfinished wood.



30" BAR STOOL
Our Reg. 42.00 Thru Sat.

\$25

Sturdy wooden bar stool, ready to assemble and finish. Overall Height 41 inches.

AVAILABLE ONLY AT: FORD ROAD AT SHELDON ROAD



"When shopping, check your local paper first."

PLAY IT SAFE

DON'T WAIT!
Anytime you detect the odor of gas, call us.

INSPECTION IS FREE!





Good citizenship citations

Three Plymouth residents were honored last week with citizenship citations by the Michigan State Police. They are (from left): Chris Vukovich, Sgt. James Belcher, Scott Wilson and Marcelle Stobbe. Wilson and Stobbe were honored for their pursuit and apprehension of a subject caught in a daytime burglary of an apartment in June 1976. The pair caught the suspect, involved in at least five other burglaries, and held him until police ar-

rived a short time later. Vukovich and Stobbe were honored for reporting to police suspicious nighttime activities of a subject in a car observed to be watching an apartment complex from a parking lot. State Police responded and apprehended the subject just after he returned to his car with property he had stolen from an apartment. The three residents honored all live on Rismen Drive. (Staff photo by Bob Woodring)

Rite CARPET

Featuring America's Finest Carpet Mills. Largest Selection in the Area. Choose from Lees, Wunda Wave, Bigelow or Cabin Crafts.

7 Mile at Middlebelt across from Livonia Mall 476-8360

8497 W. Grand River Outside Brighton Mall 1-227-1314

ARBOR
DRUG CENTERS, INC.

TWO LOCATIONS TO SERVE YOU

REDFORD
PLYMOUTH & INKSTER

WESTLAND
MIDDLEBELT & ANN ARBOR TRAIL

7 STORES TO SERVE YOU
• for Nearest Store Location call 336-4700

SUPER
drug stores

2 LOCATIONS

In Plymouth
240 N. MAIN
455-6860
Open Mon. Sat. 9-9
Sun. 10-7

In Canton
5780 SHELTON RD.
455-2820
Open Mon. Sat. 9-10
Sun. 10-7

Guess what we have back in stock?

New Shipments of
Hummels
Bells
Baldwin Brass
Thimbles
and
many more
Colonial Classic
Candles

Pick O' the Wick
800 W. Ann Arbor Trail
Plymouth • 455-6070

SERVING THE GREATER DETROIT AREA SINCE 1893

SCHMALZRIEDT SONS
Funeral Home

1625 GRAND RIVER
BETWEEN GREENFIELD AND SCOTTFIELD
AKA THE SCHMALZRIEDT BUILDING

Every aspect of our services is distinguished by genuine dignity.

KIM-PAT
DAIRY TREATS NO. 2

GRAND OPENING

BUY ONE DAIRY TREAT AT REG. PRICE & GET ANOTHER SAME ITEM FOR **1¢**

Offer Good Thru Wed., March 2, 1977
Hot Sandwiches not included

38133 Ann Arbor Road
Livonia (across from Stan's Mkt.)
Hours 12 noon to 9:30 p.m.
OPEN 7 DAYS

Save \$65 on
RCA's Colorama
TV Picture
tube replacement

SALE \$134.95* Reg. \$200

• No charge for installation
Repairs to chassis are extra.

• RCA Colorama picture tubes fit most any make TV - 19" - 21" - 25" at \$65 savings now.

• If tube fails within 2 yrs. we'll replace it for labor cost only.

INCLUDES PICK-UP, DELIVERY AND FREE TV CHECK

STA-RITE TV
28915 Joy Rd. WESTLAND 525-5450

ART

a thing of Beauty
is a sign of Spring

Harper
Gallery Shows

Feb. 26-March 6
Arts and Crafts

WESTLAND CENTER
Wayne and Warren Roads
9:30 a.m. to 9:00 p.m. DAILY, SUNDAYS 12 to 5:00

Nancy Dickerson, prominent national correspondent, reports for Detroit Edison:

"The lessons of two hard winters will help us all weather future emergencies."

Twice in less than a year, severe weather has caused interruptions and disruptions in electric service in Southeastern Michigan. It could happen again—with another ice storm, another spell of sub-normal temperatures or an extreme summer heat wave. It could also happen any time there isn't enough power to go around. We can't control the weather but Detroit Edison has developed programs and procedures to cope with nature's extremes and minimize the discomfort and inconvenience to its customers.

The worst ice storm in history.
March 1 marks the anniversary of the worst ice storm in Michigan's history. One out of every five families in Southeastern Michigan was affected directly by interrupted electric service. Damage to Detroit Edison equipment was disastrous and succeeding storms compounded repair problems. Over 1,000 poles and a million feet of wire had to be replaced. Nearly one-fifth of Detroit Edison's entire electric distribution system had to be restored or rebuilt. More than 5,000 Detroit Edison employees, contractors and crews from other utilities worked around the clock to get service back to normal.

Now a record-breaking cold spell.
This year on January 11 and again on January 17, severe cold and icing conditions put some of Detroit Edison's critical power plant equipment out of service. In past emergencies, Detroit Edison has been able to buy power from neighboring utilities. But during the coldest January on record, with accompanying high demands for electricity, there was little power to spare anywhere. Detroit Edison lowered voltage five percent and asked customers to reduce their use of electricity for two ten-hour periods. Additional load reductions were

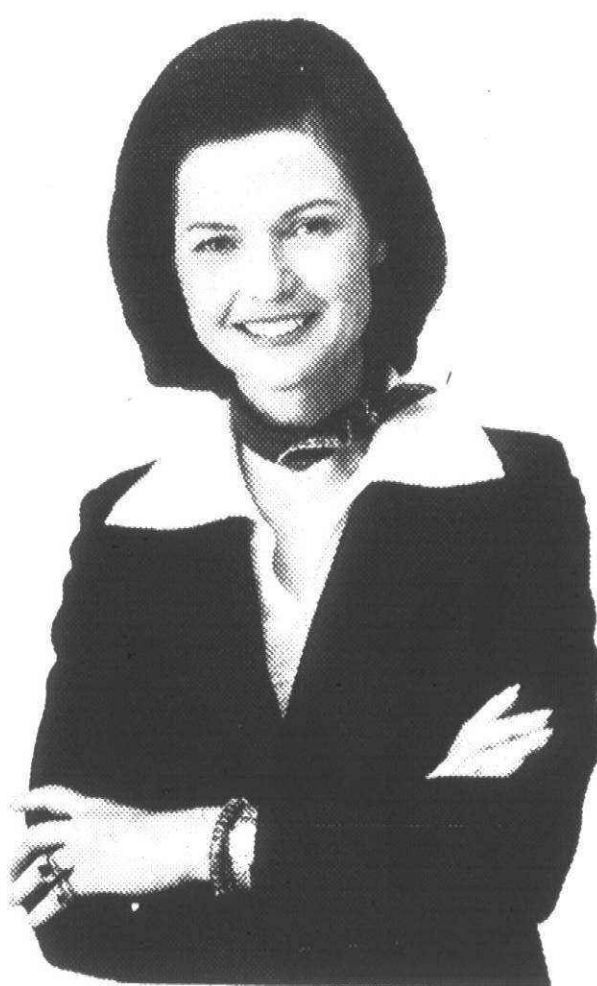

prevented through cooperation of our customers, efforts of our employees, and an effective interchange system with other utilities. Since then, Detroit Edison has been able to help other utilities that are still having problems by selling them emergency power.

Supply and demand.

If you're like most people, you're using a lot more electricity today than ten years ago. In fact, the average Detroit Edison residential customer now uses 41 percent more than in 1966. So far, this has caused no serious power interruptions in Detroit Edison service. But it could happen. Especially in sub-zero weather when everyone is trying to keep warm, or on hot summer days and nights when air conditioners are working overtime. To help

balance power supply and demand, Detroit Edison developed remote-controlled water heating and is pioneering interruptible air conditioning and heat pump operation. More importantly, to assure our customers a continued supply of electricity, Detroit Edison is resuming its stalled power plant construction program. Work will be started immediately on two partially completed plants, the Greenwood I plant near Port Huron and on the Fermi II nuclear plant near Monroe.

You can help by using energy wisely.

During this January's power shortage, Detroit Edison customers helped reduce demand by more than 400,000 kilowatts by reducing their use of electric power. Detroit Edison would like to thank all of its customers. Their patience, understanding and cooperation during very difficult times helped prevent more severe hardships. Now, here are just a few things you can do during non-emergency times to help save energy and also save money. • Insulate your home with the help of Detroit Edison's Home Insulation Finance Plan • Put up storm windows and doors • Check weather-stripping and caulking • Dial down in winter and dial up in summer • Lower furnace fan settings • Keep electric appliances in good repair

Prepared for power problems.

We could be in for more severe weather, but Detroit Edison is ready to put into effect tested disaster and emergency procedures which have been reviewed and approved by the Michigan Public Service Commission. The patience and cooperation that Detroit Edison customers have demonstrated in the past will also help relieve abnormal conditions. Our experiences have brought home the importance of America's crusade for conservation—and how it requires a working partnership between those who supply energy and those who use it. Together we can face the future with confidence.

Save energy for all it's worth. **THE POWER IS IN YOUR HANDS.**

Detroit
Edison

Success training popularity gains

You've heard the claims before. "Do . . . and you will find fame, fortune, and happiness." And while John Czubaj of Plymouth doesn't promise miracles, he does claim that anyone who takes his Dale Carnegie Course will be pleased with the changes they see in themselves.

Czubaj—pronounced Shoe-by—has taught three Carnegie courses in the Plymouth area and will start a fourth on March 3 at 7:30 in the Plymouth Hilton Hotel. The class will meet one night a week for four hours for 14 weeks.

"People think about going to a class at night, and they figure they will be too tired," said Czubaj. "But I've had people get so excited by what goes on that they can't sleep when they get home."

He takes pains to point out that students don't sit around during the class while he talks. "People learn by doing, not by listening. They will not get any lectures from me. They're working and doing."

THE MAIN GOAL of Carnegie training is to overcome fear and develop self-confidence. Czubaj maintains that "general fear" is what cripples people emotionally and prevents them from accomplishing all they are capable of.

"People are afraid, and they don't even know they are afraid of. They fear others, and they fear themselves. They fear rejection, failure and the unknown. Once they get beyond the fear, they are amazed at what is possible."

Czubaj said that while there is no magic formula for success, there are specific techniques that people can use to help them change. During the class, students will learn to make presentations in front of groups, improve their memory, and develop more sensitivity.

"The results are very satisfying. People who have taken the course have changed jobs, gotten promotions, and developed better relationships with their friends and family."

The cost of the course is \$395, and Czubaj is so confident that it's worth the money, he offers a full refund to anyone who completes the course and is not satisfied. He says in the three years he has worked for Carnegie no one has asked for their money back.

He said that one of the things he has noticed about people in his years of teaching is that they have difficulty expressing what they like about other people. It's much easier to find fault. "All our lives we are told what is wrong with us, and we do the same thing to those around us. It's so much easier to get along with people if you don't criticize, condemn, or complain. You just have to find a positive way of telling others how you feel."

CZUBAJ GRADUATED from Central Michigan University in 1969. After graduation, he went to work for the Office of Economic Opportunity, and at 23 became the firm's youngest executive-director of a four-county area near Mount Pleasant.

BREVITIES



LWV LUNCHEON

March 1—The League of Women Voters of Northville, Plymouth, Canton and Novi will have a luncheon for prospective members, as well as an orientation for new members from 11:30 a.m. until 2 p.m. in the Plymouth home of Sally Posthill, 12127 Arrowhead Court. Child care will be provided. Anyone interested in attending this informational meeting and luncheon can call Kari Miller at 455-0630 or Annalee Mathes at 349-7334.

FIELD PTO

March 1—The Field PTO will hold its general meeting in the school at 7:30 p.m. Supt. John M. Hoben will discuss the 45-15 program and what it means.

GALLIMORE PTO

March 4—The Gallimore PTO will sponsor a spaghetti dinner at the school from 5:30-7:30 p.m. The menu consists of spaghetti with meat sauce, Jello salad, hot roll and butter, cake and coffee, tea, or milk. Ticket prices are: \$6 for family, \$2 for adults, and \$1 for children under 12. They may be purchased at the door or in advance at the school on Feb. 24 or 25.

SPAGHETTI DINNER

March 4—The Tanger PTO will sponsor a spaghetti dinner from 5:30 p.m. in the elementary school. The

menu consists of spaghetti with (or without) meat sauce, tossed salad, ice cream, coffee, milk. Ticket cost are: \$6 for families; \$1.75 for adults; \$1.50 for senior citizens, and \$1 for children in the fifth grade or under. In addition to the dinner, there will be a fifth grade bake sale and a "Register to Vote" sponsored by the League of Women Voters. On March 9 from 7:30-8:30 p.m., the Tanger PTO will sponsor an informal discussion about the April 23 millage election. A school administrator and a member of the school board will be present to answer questions.

SENIOR CITIZENS

March 7—The Plymouth Parks and Recreation Dept. is planning an Easter tour of Detroit area churches. Churches to be visited are: St. Paul's Episcopal, Church of St. John, Second Baptist Church, and the Church of Messiah and St. Stanislaus. A tour director will be provided, and the bus will leave the Cultural Center at 9:30 a.m., returning at 4:30 p.m. The price is \$9, and a box-lunch is included. The trip is open to all senior citizens and other interested adults. Reservation deadline is Feb. 24, on a first-come, first-served basis. For more information, call 455-4620.

CONCERNED PARENTS

March 8—There will be a meeting of the Concern Parents at 7:30 p.m. in the West Middle School cafeteria. The group will elect new officers.

Cadet band to perform

The cadet band, guitar class ensemble and symphony orchestra at the Plymouth Centennial Educational Park will present a concert at 8 p.m. Thursday, March 3, in the Plymouth Salem High School auditorium.

All the groups are directed by H. Michael Endres and the concert is free to the public.

The cadet band will kick off the concert by performing selections such as "Laurel March" by Ted Mesang, "Third Man Theme" by Karas and Cavas, "Alleluia" from "Exsultate Jubilate" by Mozart and Barnes, and selections from "Chitty, Chitty, Bang, Bang," arranged for band by Sherman and Whitcomb.

Next will be the combined guitar class ensemble performing "Bad, Bad Leroy Brown" by Jim Croce, "My Sweet Lady" by John Denver and "Rainy Day People" by Gordon Lightfoot.

The concert will conclude with the symphony orchestra performing "Overture to Dr. Miracle" by Bizet and Stone, "Catskill Legend" by Paul Whear and "Overture in D Minor for String Orchestra" by Handel and James.

These three numbers also will be performed at the District Orchestra Festival Friday, March 11, in Crestwood High School.

Besides those three selections, the symphony orchestra Thursday will be performing "Feelings" for string orchestra by Morris Albert, "Concerto Grosso in D Major" by Vivaldi and Matesky, and "Suite from Jaws," arranged by Williams and Cavas.

**LAWN MOWER
TUNE UP
GET READY FOR
SPRING!**

TOWN 'N' COUNTRY
Hardware & Fireplace
27740 Ford Road • GA2-2750
3 • BLK. W. OF INKSTER RD.
NEW HOURS: M-F 9-8 SAT. 9-6 CLOSED SUN.

the good stuff
WINTERSALE

Englehardt

**I Searched
& Bought**

the hair replacement market for 20 years

- Always being promised the best from these products which always failed.
- Always being a disappointed wearer for 20 years.
- Finally finding a hairpiece that lived up to its promises and more.

I Was So Pleased With My TAYLOR TOPPER...

I OPENED MY OWN STUDIO

Taylor Topper of Michigan

Ask About our Trade-In Plan

Taylor Topper
FINEST QUALITY CUSTOM HAIRPIECES FOR MEN

O&E 2/28
31626 Grand River
Farmington MI 48024
(313) 478-7476
Please Send Me Your FREE Information Booklet

Name _____
Address _____
City _____
State _____
Zip _____
Phone _____

**NATIONAL
WEIGHTS and MEASURES WEEK**

THAT EQUITY MAY PREVAIL

MARCH 1 to MARCH 7

WEIGHTS AND MEASURES—A SERVICE OF GOVERNMENT TO PROTECT THE INTERESTS OF BUYERS AND SELLERS OF COMMODITIES

MEIJER

The Third Man

When you make a purchase at the food store, fill your tank with gasoline at the service station, or buy any merchandise by weight or by measurement, you think the transaction is only between you and the vendor. It may be a surprise to know that every such transaction is participated in by a third man even though he is not present in person.

The "third man" is the Weights and Measures Official who checks all weighing and volume measuring devices used in sales made to the public. This "third man" is always present in spirit, protecting both buyer and seller. He is a dedicated man working quietly and tirelessly to save customers money . . . and to safeguard vendors' businesses. Errors in either direction, over or under, will cause someone to suffer.

The Public and merchants look upon him as a friend. Because of this friendship, everyone wholeheartedly joins in celebrating National Weights and Measures Week March 1 thru 7. This one week that the "third man" drops his anonymity and steps into the spotlight of appreciation for the job he does in behalf of the public and merchants. After all, what he stands for is just "good business".

WIGGS MID-WINTER FURNITURE SALE

Last 6 Days . . . Sale Ends Sat.!

**20% Savings...
Allegro II Dining Room**

The beauty of this collection is further enhanced by the excellent savings during our Mid-Winter Sale! The design is accented with bamboo turnings and cane-backs on the chairs. In stock for immediate delivery in brushed white . . . may be ordered in fresh lemon at Sale Prices. See this on the second floor of The Colonnade.

36" round . . . opens to 70" Sale \$255.
36 x 17 x 80 h. Sale \$445.
Sale \$95 each
Sale \$275. Allegro II goes everywhere! We also have bedroom and occasional living room pieces at Mid-Winter Sale Prices!

**Super Values...
Henredon
Deauville Tables**

A selection of Occasional Tables styled, scaled and shaped for today . . . and distinguished by classic French design. Deauville's country theme is further enhanced by the softly distressed, hand-rubbed Coventry finish that glows with the deep lustre of a valued heirloom. From our Henredon Collection.

54 x 16 x 28 h. . . . Sale \$269.
18 x 18 x 26 h. Sale \$249.
14 x 26 x 25 h. Sale \$169.
32 x 16 x 23 1/2 h. Sale \$584.
27 x 17 x 22 h. . . . Sale \$249.
42 x 42 x 16 h. . . . Sale \$489.

CHAIRS IN PAIRS

Mid-Winter Savings on our Complete Collection of Woodmark Chairs!

Four superb Woodmark Originals from the collection of Chairs and Swivel Rockers you can use most anywhere in your home at attractive Mid-Winter Sale Prices! Just the right Chair . . . the right size . . . the right color (your choice of fabrics!)

Sale from \$216.
Sale from \$225.
Sale from \$250.
Choose from:
• Swivel Rockers
• Lounge Chairs
• Wing Chairs
Sale from \$279.

WIGGS
Since 1914

4080 TELEGRAPH RD. (at Long Lake Rd.) BLOOMFIELD HILLS • 644-7370
OPEN MONDAY, THURSDAY & FRIDAY EVENINGS TIL 9 P.M.

Merit Broadens Appeal.

'Enriched Flavor' process adapted to new low tar 100mm cigarette with remarkable success.

MERIT established a whole new taste standard for low tar smoking.

If you smoke but haven't chosen to take advantage of the MERIT breakthrough because you prefer a longer length cigarette, you'll be interested.

Because now there's a MERIT for you, too. New MERIT 100's. Only 12 mg. of tar. Yet packed with extra flavor. The kind of flavor that makes "low tar, good taste" a reality for 100's smokers.

'Enriched Flavor' Tobacco

Like MERIT, MERIT 100's are packed with 'Enriched Flavor' tobacco. Tobacco fortified with certain key flavor-rich ingredients isolated in cigarette smoke, and

proven to deliver taste way out of proportion to tar.

We taste-tested MERIT 100's against some of the toughest competition we could find: higher tar 100mm cigarettes.

Here are the results.

Test Data Conclusive

New 12 mg. tar MERIT 100's were taste-tested against a number of major 100mm brands ranging from 17 mg. to 19 mg. tar.

Thousands of smokers were tested. The results: *overall, they liked the taste of MERIT 100's as much as the higher tar 100mm brands tested.*

MERIT and MERIT MENTHOL. King Size and new 100's.

The taste barrier for low tar smoking has been broken again.

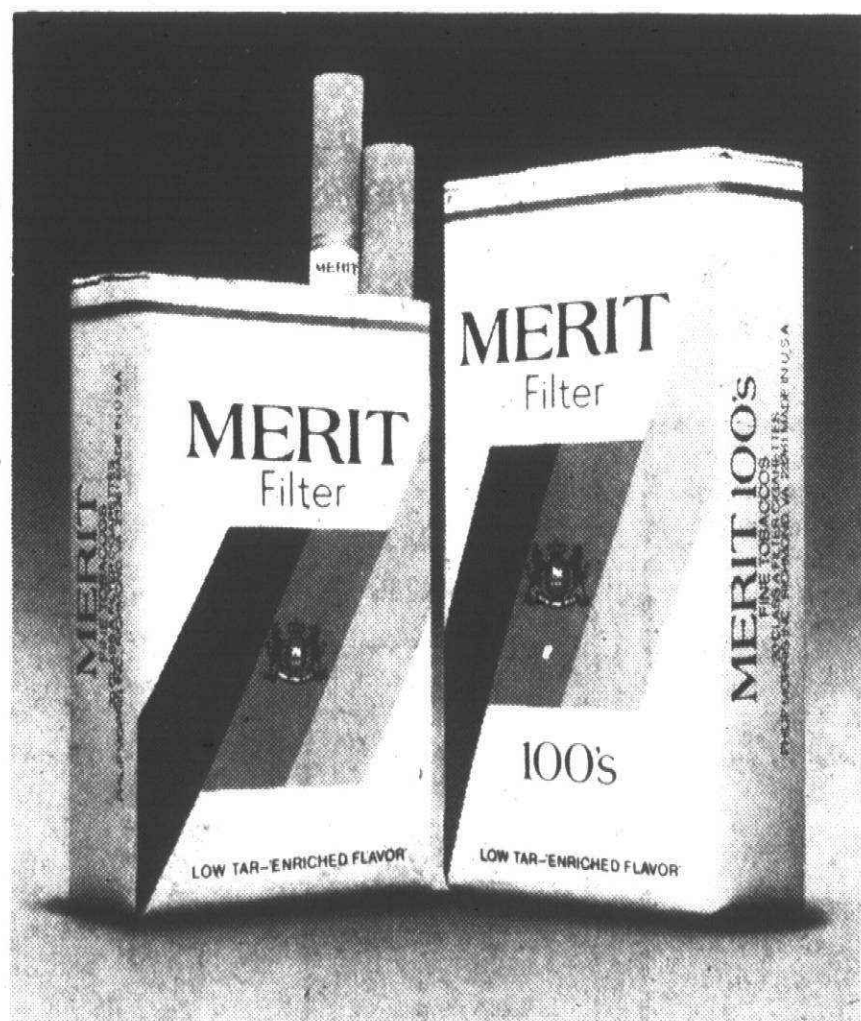

MERIT & MERIT MENTHOL. KINGS & 100's.

Kings: 8 mg. "tar," 0.5 mg. nicotine av. per cigarette, FTC Report Dec '76
100's: 12 mg. "tar," 0.9 mg. nicotine av. per cigarette by FTC Method.

Warning: The Surgeon General Has Determined That Cigarette Smoking Is Dangerous to Your Health.

MERIT 100's

© Philip Morris Inc. 1977

Senate primary report

Plymouth 'loses' with low turnout

With the general election less than a month away, the campaign already has started for the 14th State Senate District.

Robert Geake (R-Northville) and Patrick McDonald (D-Redford) will square off against each other and Hector McGregor of Redford, candidate for the American Independent Party (AIP) on the March 23 ballot.

Geake and McDonald won impressive 2-1 victories in Wednesday's party primaries. On that evening, in a victory statement, Geake challenged his Democratic opponent to a debate on the issues before the public throughout the district, which includes Plymouth, Plymouth Township, Northville, Livonia, Redford and part of Westland.

On Friday, Geake announced he wouldn't clutter the environment with large outdoor campaign signs and urged McDonald to take the same action.

GEAKE WON EASILY in the party

run-off despite two Republican challengers—Jane Moehle of Plymouth and Mary Dumas of Livonia—expected to make the race much tighter.

But Geake swept the vote in Livonia, Dumas' hometown, and easily out-distanced other Republicans in Redford Township. Only in the Plymouth area did other Republicans fare well against Geake, a state representative first elected to the House in 1972.

In the City of Plymouth, Mrs. Moehle led with 499 votes followed by Plymouth Mayor Joe Bida with 115 votes and Geake with 111. Mrs. Dumas had 28 votes in Plymouth and Ray Kimble of Plymouth Township gathered 11 votes.

In Plymouth Township, Mrs. Moehle led with 513 votes followed by Geake with 182, Bida, 76, Dumas, 38, and Kimble, 23 votes.

Geake's victory margin in Livonia was 4,339 to 677 for Dumas and 429 for Moehle. In Redford, Geake ran up 642 votes against 284 for Dumas, 158 for Moehle, and 114 for Kimble.

McDONALD, armed with UAW support and the backing of Livonia Mayor Ed McNamara, almost beat out Livonian Paul Kadish in his hometown.

Kadish earned 1,114 votes in Livonia squeaking by McDonald with 1,019. McDonald took his hometown of Redford with 4,305 votes compared to Kadish's 474. McDonald gained 61 votes and Kadish 53 in the City of Plymouth while Plymouth Township Democrats split their vote with 85 to Kadish and 57 to McDonald.

Mrs. Josephine Hunsinger, former state representative who recently moved into the City of Plymouth, got 50 votes in Plymouth Township and 25 in Plymouth.

GEAKE SAYS HE "will be more than happy to participate in a number of debates with the Democratic nominee throughout the district to better clarify the issues and our respective qualifications."

He said the 2-1 victory was about what he expected. "Although I am disappointed by the low turnout, with a larger turnout there probably would have been the same results proportionately."

"I look forward to a high-level campaign in the general election based on the issues which are so important to the people of our district."

In a letter sent Friday to his oppo-

nent, Geake called the use of large outdoor campaign signs detrimental to the appearance of the communities in the district. "I hope my opponent will join with me in abandoning the fruitless practice of cluttering our neighborhoods with these obtrusive signs. I think they serve no useful purpose and I don't intend to use them."

"In every campaign, we see thousands of dollars wasted in these outdoor signs—dollars which I believe can be put to better use in mail and media advertisements which report our stands on major state issues to the voters."

McDonald could not be reached for comment Friday, as he was attending a meeting all day of the Southeast Michigan Council of Governments as a delegate representing Redford.

The voter turnout was 10 per cent in Plymouth Township and 15 per cent in the City of Plymouth. District-wide, 10 per cent of the registered voters actually went to the polls Wednesday.

"The turnout was disgusting," commented Helen Richardson, Plymouth Township Clerk. "Picking a state senator is very important, yet 90 per cent of our residents didn't even bother to vote. But whoever is elected will hear a lot of complaints from voters about how things aren't right in the state. I would like, of course, to see a much better turnout March 23 but based on Wednesday's turnout I have no reason to be encouraged."

College news

hours or more and average 3.4 grade points per quarter.

GERALD MCKENNY

Gerald P. McKenny, of 9320 Ivanhoe, a student at Wheaton College, has been named to the dean's list for the first quarter of the 1976-77 academic year. Dean's list honors are earned by students who carry 12

DONALD FULKERSON

Donald Fulkerson, of 201 N. Mill, has been admitted to the Wayne State University Liberal Arts Honors Program for the 1976-77 academic year.

CHARTER TOWNSHIP OF CANTON BOARD PROCEEDINGS

A special meeting of the Township Board of the Charter Township of Canton was held on January 31, 1977 at 7:00 P.M. at 128 Canton Center Road. Members present: Stein, Flodin, Bradley, Daley, Goldsmith, Schwall. Absent: Myers.

A motion was made by Goldsmith and supported by Schwall that the following committee appointments be approved:

SIGN AND BERM

Mary Perna
Marcus Mack
Elizabeth Vance

COMMERCIAL AND INDUSTRIAL

John Wiltzie
Eugene Hammonds
Roger Haslick
Robert Bailey
Robert Smith
Richard Kirchgatter
Harold Fischer

GROWTH COMMITTEE

Carole Schwall
Russelle Sturtevant

Approved unanimously.

A motion was made by Stein and supported by Flodin and unanimously carried that the request for a traffic light at Ford and Sandhurst be forwarded to the Wayne County Road Commission for their review.

A motion was made by Schwall and supported by Daley and unanimously carried that the Township accept for maintenance the storm sewer in Brookline Ave. between Ford Road and Fellows Creek which was installed in connection with the development of Harvard Square Shopping Center.

A motion was made by Daley and supported by Stein and unanimously carried that the Township Board has no objection to the vacation of the following described alleys:

The alleys, 20 feet in width,—as dedicated to the use of the public in "McINTYRE MANOR" a Subdivision of the W 1/2 of the N E 1/4 Section 15, T 2S, R 8E, Canton Twp., Wayne Co., Michigan, as recorded in Liber 61 of Plats on Page 68, Wayne County Records—which lie in the rear of, or adjacent to the following lots: 221 to 234 both inclusive, 339 to 352 both inclusive, and 421 to 545 both inclusive.

A motion was made by Flodin and supported by Stein and unanimously carried that WHEREAS the supervisor has reported on the proposed acquisition of equipment for a central dispatch system to cover Belleville, VanBuren and Sumpter, NOW THEREFORE BE IT RESOLVED, THAT THE Charter Township of Canton be and is hereby authorized to join with the Township of VanBuren, the Township of Sumpter and the City of Belleville, in seeking a federal grant for the acquisition of equipment for the central dispatch system.

The concept of using "construction management" for the construction of the township administration building was discussed. Representatives of three firms were present, and spoke to the board of the subject.

A motion was made by Schwall and supported by Stein and unanimously carried to adjourn.

HAROLD STEIN, Supervisor

JOHN W. FLODIN, Clerk

Publish: February 28, 1977



NOTICE BOARD OF REVIEW SESSION CITY OF PLYMOUTH, MICHIGAN

The Board of Review for the City of Plymouth will meet in the Commission Chamber of the City Hall, 201 S. Main St., on:

Tuesday, March 8, 1977, from 12:00 noon to 6:00 p.m.
Wednesday, March 9, 1977, from 3:00 p.m. to 9:00 p.m.

and as many days thereafter that are necessary for the purpose of reviewing the Assessment Roll for the year 1977.

The meeting of the Board of Review provides an additional opportunity for taxpayers to present protests or suggestions relative to assessed values on local property if satisfaction cannot be found after conference with the City Assessor.

Any Plymouth resident (or his agent) must make a personal appearance before the Board of Review and file a formal petition. This petition form can be obtained at the Office of the City Assessor, 201 S. Main St., Plymouth, Mich. 48170.

All property assessments have been reviewed and adjusted where necessary in order to reflect an approximate 50% of current market value. On this basis, the state equalization factor for real and personal property is anticipated to be 1.00 for the year 1977.

PAUL V. BRUMFIELD, City Clerk

Publish: February 28 and March 3, 1977

NOTICE OF HEARING CHARTER TOWNSHIP OF CANTON Tax Board of Review

NOTICE IS HEREBY GIVEN that Canton Township's Board of Review will meet starting Tuesday, March 8, 1977, and will meet until all protests are heard. The hours will be 9:00 a.m. to 4:00 p.m. daily and on Wednesday, March 16, 1977, the board will be in session until 8:00 p.m.

All persons protesting their assessments must complete petitions prior to appearing before the board. Petitions may be received by calling the Township Offices at 397-1000, or they may be picked up at 44508 Geddes Road, Canton.

Appointments to appear before the board may be made starting Monday, February 14, 1977, by calling 397-1000.

HAROLD STEIN, Supervisor

Publish: February 14, 21, 24 and 28, 1977

WHITE PAINT SPECIALS



9.97 GALLON
LATEX SEMI-GLOSS

Durable, scrubbable finish for walls and woodwork in any room, especially kitchen or bath. Resists steam, moisture from showers, cooking. Usually covers in one coat.



LET'S LIVE COLOR BOOKLET
Thirty-two full-color pages of decorating ideas for indoors and out.



E-Z KARE LATEX FLAT ENAMEL
9.97 GALLON CUSTOM COLORS SLIGHTLY HIGHER

The easy way to "childproof" your walls and woodwork!

The wash-in wear, childproof paint looks like flat, scrubs like enamel. Most stains, grease and grime can't readily penetrate its enamel hard surface. They simply wash away. E-Z Kare has earned the Good Housekeeping seal.



SAT-N-HUE FLAT INTERIOR LATEX
8.97 GALLON CUSTOM COLORS SLIGHTLY HIGHER

Easy to apply, high hiding, non drip finish for walls and woodwork. Gives a rich, velvety flat finish that covers most surfaces in one coat. Dries in 30 min.

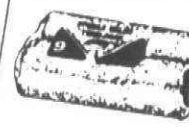

Replacement Rollers 9" Mohair 89¢ 1.89 Value

9' X 12' DROP CLOTH
25¢

Waterproof plastic protects furniture, floors, carpets from paint splatters and dust 9' X 12' 100P

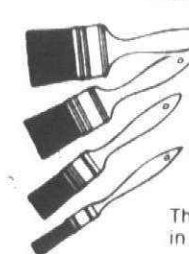

3 PC. Orell BRUSH SET
Without Coupon 3.49
1.97

COUPON

Three all-purpose Orell brushes in 1", 1 1/2" and 2" sizes—for all painting, trimming jobs.



LIVONIA HARDWARE

True Value HARDWARE

PHONE 937-1611 GA 2-1155

OPEN DAILY 9 a.m. - 9 p.m. SUNDAY 10-3

DINERS CLUB

BANKAMERICARD welcome here

master charge

HOCKEY!



WIN 2 TICKETS TO THE NCAA ICE HOCKEY CHAMPIONSHIPS MARCH 24-26 OLYMPIA STADIUM

It's your chance to see great hockey, compliments of Olympia Stadium and the Observer & Eccentric Newspapers. Beginning March 14, we'll be giving away 15 pair of tickets to the NCAA Ice Hockey Championships through our classified section. Just send a postcard with your name and address to: NCAA, c/o The Observer & Eccentric Newspapers, 36251 Schoolcraft Road, Livonia, MI 48150. Don't miss the excitement at Olympia. Enter today!

Observer & Eccentric Classified Ads

Folk and youth lose a friend

Those who knew, loved and respected Herbert (Herb) Cohen, owner of the Raven Gallery in Southfield, mourn his recent death.

Countless persons of all ages whose lives touched his, and others who never knew him, owe Cohen a debt of gratitude for his dedication to youth and his belief in the young as builders of a better tomorrow.

Cohen, 62, of Bloomfield Hills, died Feb. 23 after suffering a heart attack. His death came as a shock to city officials as well as patrons and performers who considered the Raven one of the country's finest folk music clubs and its owner a legend.

Cohen gave a first start to numerous young entertainers who are now nationally known. The Raven booked top performers like Joni Mitchell, Josh White Jr., Chuck Mitchell, Buffo the clown, Chad Mitchell, Professor Irwin Corey, Pat Paulson, Odetta, and Gamble Rogers.

The Raven catered to customers from 16 to 76 but Cohen filled an entertainment gap mainly for teenagers and young adults. He urged acceptance of teens and treated them with respect.

"It seems some adults find a certain joy or self-satisfaction in condemning our teenagers today, seeing only the bad and overlooking the good," he said.

"WE FEEL teens are being exposed to the fine arts in our gallery, a definite contributing factor in American culture. They're treated as adults at the Raven whether they come to eat or be entertained by folk-singers. Teenagers behave accordingly."

Cohen believed teens needed a pat on the back and shouldn't be condemned for the acts of a few. He was offended when youths were looked upon by merchants as delinquents instead of worthwhile individuals and architects of the future.



HERB COHEN

Cohen was born in Toronto and was a linotype operator for 25 years. He served in the Royal Air Force during World War II and moved to Detroit in 1945.

He opened his first Raven in 1960 as an art gallery in Detroit and founded a woodwind quintet and string quartet to provide chamber music for customers once a week.

He enjoyed living with the arts. Forced to move from Detroit because of the John C. Lodge Freeway in 1964, Cohen relocated in Birmingham. The Raven gradually shifted its emphasis from art to folk music. The gallery moved to Southfield 13 years ago.

Cohen was buried Sunday. Funeral services were in Hebrew Benevolent Society, Oak Park. Surviving are his wife, Catherine; a son, Sanford; a daughter, Mrs. Howard (Brenda) Rosenberg; his parents, Koppel and Lena Cohen of Toronto and a brother, Louis Cohen of Toronto.

Harmony reigns in 'Entertainment...

Each year, on the first weekend of March, the Wayne Chapter of the SPEBSQSA (Society for the Preservation and Encouragement of Barbaer Shop Quartet Singing in America) stages a show of barber shop harmony and variety entertainment.

1977 will prove no different. This year's show, entitled "That's Entertainment... Four Part," will be staged Friday, March 5, in Our Lady of Mercy High School auditorium.

Singing hosts for the show will be the Wayne chapter's own Wonderland

Chorus, directed by Steve Sutherland. This chorus has won the District Championship four times, and are the current reigning champions.

Also filling the bill, will be the Citations Quartet from Louisville, Ken., who are the former Cardinal District champs of 1965 and finalists of 1970 and 1972 in international competition.

Another featured group will be Both Sides Now, members of which hail from Cincinnati, Ohio. All are members of the Cincinnati-Western Hills Chapter's Great Green Singing Machine. The group has a repertoire of

comedy, as well as a finely tuned sound.

Returning to the stage will be the Livonia Bentley High School Concert Choir, under the direction of Jerry Smith.

"Entertainment" will feature several special groups and also will present the major facets of "That's Entertainment" including minstrel, show boat, vaudeville, and Broadway musicals.

Proceeds from the show will be added to Wayne Chapter's contribution to logopedics. Tickets are \$4 for both performances. Special prices are

available for students and senior citizens.

The SPEBSQSA, an international organization with 40,000 members, has a national service project, the Institute of Logopedics, in Wichita, Kan. The society is dedicated to the cure and rehabilitation of children with speech defects, many of whom are victims of cerebral palsy. The group's motto is "We sing that they shall speak."

Showtimes for the concerts are 8 p.m. Our Lady of Mercy High School is at Eleven Mile and Middlebelt, Farmington Hills.

Duo at DIA

The Kolego Concert Series will present pianist Paul H. Burns and violinist Mischa Lefkowitz in a performance in the Detroit Institute of Arts Recital Hall.

The concert is at 3 p.m. Sunday, March 6.

Pianist Burns was born in Detroit and began studying piano at age seven. He attended Detroit's Cass Technical High School, where he studied with Norman Gifford and Julius Chajes. He received his bachelors degree, with honors in piano performance, from Wayne State University

under the tutelage of Boris Maximovich.

Burns is currently a member of the piano faculty at the Art Center Music School.

Lefkowitz began his musical career also at the age of seven and for 11 years, attended the Special Music School in Riga, Latvia.

During this time, his instructors were Profs. Joachim Brown and Israel Abramson.

Lefkowitz has had much success in various competitions including the Bach Festival Young Artists competition in Kalamazoo. He received his bachelors of music degree from Wayne State University. Recently, he was a featured guest artist in an Oakway Symphony concert.

Lefkowitz will leave Detroit in the fall to play with the Los Angeles Philharmonic.

THE CONCERT will feature works by Mozart, Shostakovich, Wieniawski and others.

Future Kolego Series' concerts include: Lowell Greer, DSO French hornist on April 3; Chris Berg on May 1, and the Detroit Waldhorn Ensemble in concert June 12.

The Kolego Concert Series, founded totally by local musicians, was established to provide a much-needed stage, and, as a result, an opportunity for Michigan musicians to perform in a recital situation.

Film society features

The Detroit Film Society will present Carlo Ponti's "Blow Up" and Federico Fellini's "8 1/2" March 4 and 5.

"Blow Up" stars Vanessa Redgrave, Sarah Miles, and David Jennings. "8 1/2" stars Claudia Cardinelli and Marcello Mastroianni.

The films will be shown at 7 p.m. in the auditorium of the main branch of the Detroit Public Library, Woodward at Putnam, Detroit. Admission is \$1.50 for students and senior citizens and \$2.50 for the general public. For more information, call 833-4048.



MISCHA LEFKOWITZ

PAUL H. BURNS

Lovely week for 'Cinderella'

For one week only, New York's Prince Street Players will stage "Cinderella" in the Detroit Institute of Arts auditorium.

The musical will play at 10 a.m. and 1 p.m. March 14-19. "Cinderella" is especially designed for kindergarten through fifth grade. Advance reservations for

school groups at \$125 per student—teachers free—and \$2 each for the general public may be made by calling the Youtheatre, weekdays before noon, at 832-2730.

Tickets for the 11 a.m. and 2 p.m. March 19 performance are \$2 for children and adults, or \$1.50 each in groups of 10 or more.

"Magic Carpet" charter coach transportation will be available from Southland, Westland, Pontiac and Macomb malls. Round-trip transportation and theater admission at \$3 per person may be arranged at participating centers.

For further information, call the DIA ticket office at 832-2730.

DINING AND ENTERTAINMENT GUIDE

ON THE TOWN

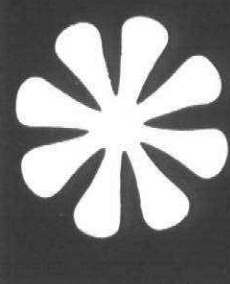

TEN YEN CHINESE Restaurant
(Open 7 Days)
CANTONESE, HONG KONG, MANDARIN, JAPANESE & AMERICAN FOODS
正宗粵菜 • 歡迎光臨
Special Businessmen's Luncheon
Over 120 Dinner Selections • Carry-Out • Special rates for big parties
PRIVATE BANQUET ROOM AVAILABLE
8997 WAYNE RD. at Ann Arbor Trail 425-8910

Silver Bar 5651 Middlebelt GARDEN CITY
Just North of Ford Road
FISH FRY FRIDAY 11 a.m.-1 a.m.
3 Pieces fish French Fries Cole Slaw Roll & Butter \$2.25
Open Bowling on Weekends
1/2 Gal. Beer Lg. Pizza w/One Item \$5.00

ROMAN CHARIOT
Restaurant and Lounge
FEATURING ITALIAN AND AMERICAN DINING
Friday & Saturday
"The Fabulous BANJO PALS"
BANQUET FACILITIES
32826 FIVE MILE RD. 425-8530

BEEF KEOB \$2.99
Incl. Baked Potato, Salad, Hot Bread
Mr. Steak
AMERICA'S STEAK EXPERT
FEATURED MONDAY, TUESDAY & WEDNESDAY
on Wayne Rd. just South of Westland Shopping Center
Open til 9 p.m.

LONG JOHN SILVER'S
FISH & FEAST SALE
AN EXTRA LARGE 20oz SCHOONER OF Coca-Cola
A SLEW OF SLAW
2 OF OUR FAMOUS FISH FILLETS
A FRIGATE FULL OF FRIES
OUR NEW HUSH PUPPIES
PLENTY OF FOOD AND DRINK FOR A LOT LESS THAN YOU'D THINK. \$1.79
Long John Silver's
SEAFOOD SHOPPES
26430 Plymouth Rd. 29933 Southfield Rd.

MON TUES WED THUR
Kids 12 and under Ski Free
Sleep free too! With free use of X-country equipment when parents ski midweek. Many miles of trails to discover. Guided tours daily. Skijouring behind huskies.
RANCH RUDOLF
For room rates and full details, write Park Place Motel Inn, Traverse City, Michigan 49684. PARK PLACE
Or call toll free in Michigan (800) 632-1702.

INTREPID PRODUCTIONS PRESENT
LIZA MINNELLI
IN CONCERT MARCH 23 - 25
WEDNESDAY, MAR. 23 — 7:30 PM Dinner Show
WEDNESDAY, MAR. 23 — 10:30 PM Cocktail Show
THURSDAY, MAR. 24 — 10:30 PM Cocktail Show
FRIDAY, MAR. 25 — 7:30 PM Dinner Show
FRIDAY, MAR. 25 — 10:30 PM Cocktail Show
AN EVENING WITH THE FABULOUS LIZA... includes a complete, full-course gourmet steak dinner. \$40 per ticket. Price includes all taxes and gratuities. Doors open at 7 p.m. Dinner Served 7:30 p.m.
Cocktail Show, beginning at 10:30 p.m., includes Two Cocktails per person, plus an evening with LIZA MINNELLI and The Entire Show for \$30 per person.
The Raleigh House 353-1100
25300 Telegraph Rd., Southfield (Jus. North of 10-Mile Rd.)
All Major Credit Cards Honored. Tickets available at Raleigh House by phone, mail or in person.

News from NAPOLEON'S
RESTAURANT & DISCO
555 FOREST (MAIN ST. ENTRANCE)
1/2 BLK. SOUTH OF ANN ARBOR TRAIL
PLYMOUTH, MICHIGAN
459-6370
INVITATION From Napoleon's Plymouth, Michigan
"FAMILY STYLE" DINNER SPECIAL
FAMILY OF 3 — \$9.95
FAMILY OF 4 — \$11.95
FAMILY OF 5 — \$13.95
THIS OFFER GOOD SUNDAY THRU FRIDAY IN OUR DINING ROOM NOT VALID SATURDAY OR HOLIDAY
Please Present This Coupon Offer Expires March 4, 1977 One Coupon per Order

BONANZA
ATMOSPHERE ON A BUDGET
Budget Specials — A BUILD YOUR OWN SALAD — Budget Specials
Every MONDAY SR. CITIZENS' DAY 11'til closing
BEEF CHOPPETT \$1.39
VEAL CUTLET \$1.39
PETITE STRIP STEAK \$1.69
FREE BEVERAGE TO ALL OUR SENIOR CITIZENS
ABOVE ENTREES INCLUDE - POTATO, TEXAS TOAST & SALAD BAR
Every TUESDAY FAMILY NIGHT 4'til Closing
RIB EYE STEAK \$1.99
CHOPPED BEEF \$1.79
SOUTHFIELD 25610 W. 8 MILE RD. AT BEECH-DALY RD. IN K-MART PLAZA
BELLEVILLE 2053 RAWSONVILLE RD. OFF I-94 IN K-MART PLAZA
LIVONIA 33456 W. 7 MILE RD. AT FARMINGTON RD. IN K-MART PLAZA
HOURS: MON.-THURS. 11 to 8, FRI. & SAT. 11 to 9 SUNDAY 11 to 8

Possible Plymouth cage battle stays in Southfield

By GLENN BUNTING
and DENNIS O'CONNOR

Any hopes of a possible Salem-Canton district match-up being played in Plymouth Thursday night, were dashed last week when tournament director Fred Goldberg and Plymouth athletic director John Sandmann decided to keep the local rivalry in Southfield.

Both men feared that completing the switch could potentially harm the structure of the Michigan high school basketball tournament.

"By changing sites a whole can of worms could be opened," Sandmann said. "I don't want to do anything to change the format of the state tournament. If we brought the game here then other high schools would want to follow in our footsteps."

"As nice as it (bringing the game to Plymouth) would be, I think Goldberg has a very valid point."

The opportunity to transfer gymnasium sites occurred when Salem and Canton were placed in the same bracket of the Southfield High School district. The winner of Tuesday night's Salem-Northville encounter meets Canton, which drew a first round bye, in one semifinal game Thursday night.

The Rocks are heavily favored to defeat a mediocre Northville team, forcing an all-Plymouth semifinal. With the thought of both teams and a large contingent of Plymouth fans traveling to Southfield, The Observer contacted Allen Bush, director of the Michigan High School Athletic Association (MHSAA).

"THE TOURNAMENT director can play games where he sees fit," Bush said. "But if he had some reasons to move the site, then he would have to clear it with this office."

"I wouldn't want to categorically say yes or no, but I'm not enthused about it just because two teams from the same city want to play at home. But if the tournament director had other reasons, I would be interested in listening to them."

Although both Goldberg and Sandmann were reluctant to press for the

site change, bringing the Salem-Canton rivalry to Plymouth poses some definite advantages.

The seating capacity at Salem High exceeds that of Southfield's gym by approximately 700 seats. With the likelihood of a sellout enhanced by the Plymouth location, increased gate receipts would result in financial

gains for everyone involved—Plymouth, Southfield and the MHSAA.

Switching courts would enable more Plymouth fans to view the game with far more convenience. Also, with an energy shortage, preventing hundreds of spectators from making the 50-mile round trip would produce a considerable savings.

At the urging of The Observer, both Goldberg and Sandmann contacted Bush's office in Lansing. The MHSAA, however, was not convinced of the proposal offered by the two men. Thus the decision to maintain the game's original site.

"THE ONLY TIME I remember this type of thing occurring was due to poor weather conditions," Bush said. "It's also common in the upper peninsula where schools are located 180 miles apart, but even that's

planned ahead of time."

Surprisingly, Salem head coach Fred Thomann was against bringing the possible showdown to the community. Canton coach Casey Cavell was indifferent about any change.

Despite the decision, there is hope that Plymouth will host postseason play sometime in the near future. "We've held district and regional tournaments in the past, but haven't pursued them recently because of the condition of the floor," Sandmann said.

Moisture bubbles popping up on the tartan floor in the Salem gym have created undesirable playing conditions in the past three years. With the opening of Canton's Phase III facility next year, this condition will improve.

"I think there's a definite possibility of Plymouth getting postseason tournaments again," Sandmann said. Maybe next year.



10A (P,C)

Monday, February 28, 1977

3-game skid ends

Rocks demolish pitiful Allen Park

By FRED DeLANO

It wasn't textbook basketball, but who cares when the good guys win?

Plymouth Salem wound up its regular schedule with a 66-36 multi-dimensional romp over Allen Park before a big turnout of home town followers Friday night, thus breaking the tension that had grown during three straight losses.

Multi-dimensional? Well, let's consider.

It sends the Rocks into the state tournament with an impressive 15-4 record, but better yet Salem may be the only school in the state which has won the championship of its league—one of Michigan's toughest—four successive seasons.

In the Suburban Eight the Rocks were 11-2, followed by Dearborn (9-4), Belleville (9-5), Trenton (8-6), Livonia Bentley (7-6), Edsel Ford (6-8), Redford Union (4-9) and Allen Park (0-14).

That's right, Allen Park went winless in the league and the Jaguars were just what the doctor ordered as

a tonic to instill new enthusiasm and momentum into coach Fred Thomann's Rocks.

IT WAS PARENTS' NIGHT Friday in the Salem gym and every mom and pop in the house had to be bursting with pride whether son or daughter was ball player, cheerleader, Rockette, statistician, water boy or usher. It was that sort of fun occasion, and, oh, yes, Allen Park helped by scoring only four points in the first quarter and but six in the second.

Every senior was in the starting Salem lineup—Capt. Chris deBear, Bruce Gerish, Pat McKendry and Kevin Roose. Those four might have whipped Allen Park by themselves, but Thomann would have been assessed technical fouls from here to breakfast had he not started a fifth man, so he chose Tom Ellinghausen, a junior who is the team's leading scorer and rebounder.

It was 11-4 for Plymouth when Thomann began substituting after the first quarter and at halftime it was 25-10.

Then, for the first time all evening, Thomann put his regular starting unit of deBear, Ellinghausen, Gerish, Doug Agnew and Rich Hewlett together for a third quarter workout and they immediately rolled off 22 points.

Thirteen men played, 11 scored—with Ellinghausen tops at 21—and when the glee had subsided a bit, Thomann ordered the squad to report for its first Saturday scrimmage of the year, promising an all-out 90-minute drill "to get into a tournament frame of mind." The test of how it pans out will come against Northville in the first round Tuesday night.

Allen Park—Plymouth Salem

Allen Park (56):	Bruce Smith 3, 5-7, 10; Jim Frushner 3, 0-2, 6; Lee Andrews 2, 1-2, 5; Jim Karbon 1, 2-2, 4; Gary Wilkie 1, 0-0, 2; Tom Shouder 1, 2-3, 4; Tim Bowdell 2, 0-1, 4	Totals: 13, 10-17, 36
Plymouth Salem (66):	Tom Ellinghausen 7, 7-10, 21; Matt Etienne 1, 0-0, 2; Doug Agnew 1, 1-2, 3; Steve Horton 3, 0-1, 6; Chris deBear 3, 3-3, 9; John Broderick 2, 3-4, 7; Pat McKendry 2, 0-1, 4; Rich Hewlett 2, 1-1, 5; Mike Christie 3, 0-1, 6; Kevin Roose 0, 1-4, 1; Bruce Gerish 1, 0-0, 2	Totals: 25, 16-27, 66
Total Fouls:	Allen Park 23, Salem 16	Fouled Out: Wilkie (AP)
Allen Park	4 6 14 12	—36
Plymouth Salem	11 14 22 19	—66

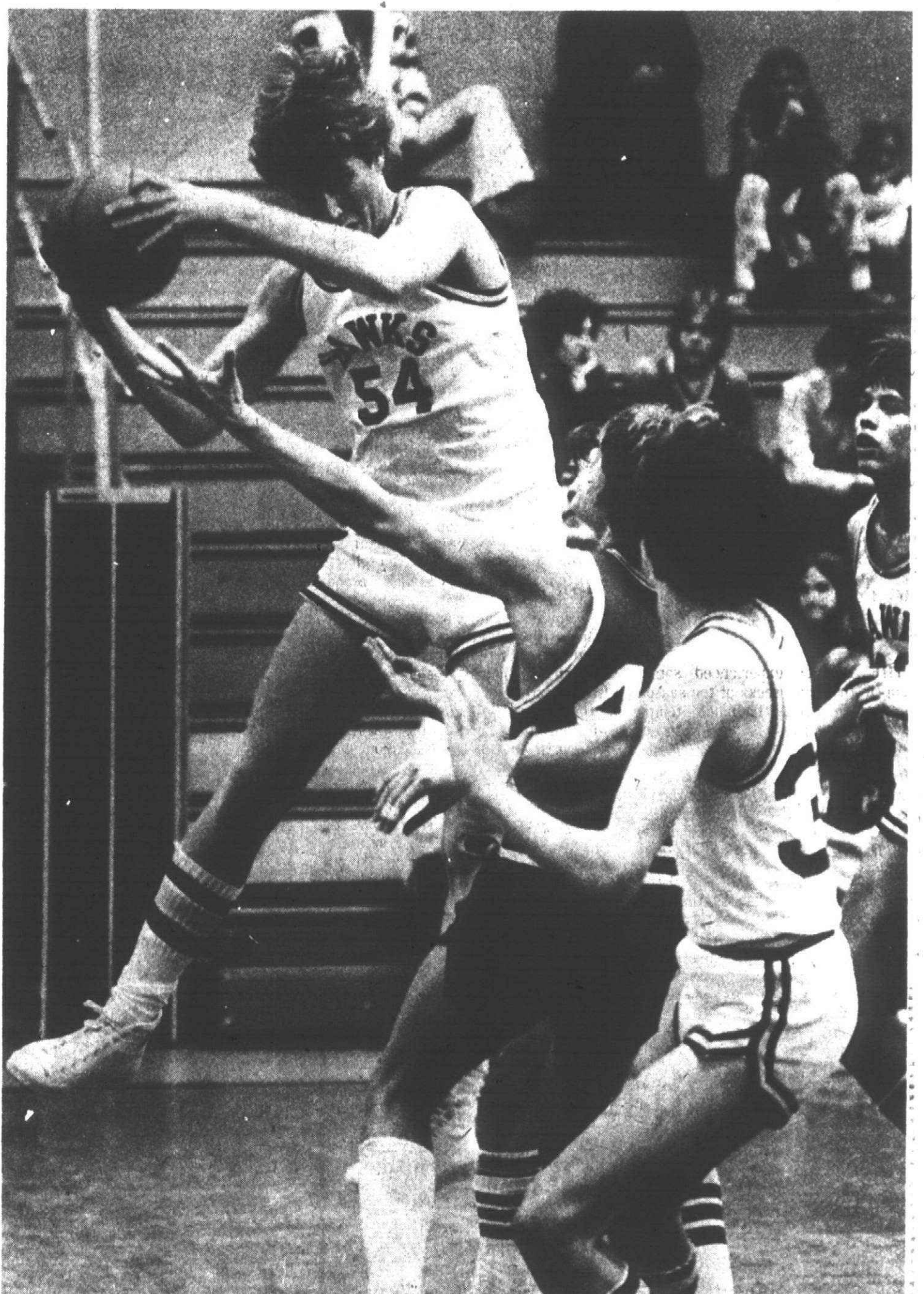

Harrison's Bryant Gilbert (54) and Canton's Keith Fuelling (dark uniform) battle for a rebound.

Ice-cold Chiefs fall to Harrison, 54-45

By DENNIS O'CONNOR

It was one of the sloppiest ways to end the regular basketball season but Farmington Harrison managed to topple Plymouth Canton 54-45 in a battle for second place in the Western Six League conference.

The game was marred by a combination of poor shooting and countless turnovers as both squads looked like they didn't even want that runners-up spot in the league.

Both squads entered the Friday night contest at the Harrison gym with identical 5-3 conference records and 9-9 overall marks. And in the end, it was the home team that finished with the above average record and some extra momentum going into the state districts this week.

It looked like both teams were playing like this was for the championship instead of a second-place finish," said Harrison coach Bob Sutter in commenting on the ragged play. "Both teams looked like they were walking on eggs out on the court."

The Hawks have been riddled with poor offensive showings in the past

three weeks of the season, but in this game it was the defense that proved the margin of victory.

"We wanted to play a zone against Canton," Sutter said, in reference to his stingy 3-2 zone. "We felt if we moved and got our hands up on their shooters then we would be all right."

THE RESULT OF the Hawks' defensive strategy was a sub-30 per cent shooting night from the floor for Canton.

"When you get three guys off (shooting) then the whole team is off," Canton coach Casey Cavell said. "We missed shots that should have gone in. We were forced during our offensive game."

Harrison's Paul Butkunas led all Hawk scorers with 16 points. Bryant Gilbert followed with 14.

Canton was led by sophomore Butch King's 16 points. Rob Mandie, Mike Albright and Randy Rienas each added eight.

Canton played a solid first quarter and actually outmuscled the taller Harrison squad under the boards.

HARRISON—PLYMOUTH CANTON

Harrison (54):	Greg Mathiak 2, 3-5, 7; Larry Pump 3, 1-4, 7; Paul Kolbe 1, 0-0, 2; Bryant Gilbert 4, 6-6, 14; Paul Butkunas 7, 2-3, 16; Bert Barsch 1, 0-0, 2; Pat Driscoll 0, 0-0, 0; John Colbe 2, 2-2, 6	Totals: 20, 14-20, 54
Plymouth Canton (45):	Rob Mandie 2, 4-10, 8; Mike Albright 4, 0-0, 8; Randy Rienas 1, 6-8, 8; Keith Fuelling 1, 0-0, 2; Butch King 8, 0-0, 16; Russ Mandie 1, 1-2, 3	Totals: 17, 11-20, 45
Total Fouls:	Plymouth Canton 16, Harrison 15	Fouled Out: Rienas (C), Butkunas (H)
Harrison	10 10 10 16	—54
Plymouth Canton	14 12 8 11	—45

Wins finale

The Plymouth Canton junior varsity basketball team went out in flying colors Friday night with a come from behind 76-67 victory over Farmington Harrison.

The victory was the third in a row for the reverse squad which finishes the season 10-9 under coach Wayne Weimer.

A 42-point second half sparked Canton's comeback.

The big story of the game was a spectacular 37-point performance by the Chiefs' Kurt Herbert. Herbert scored 15 of his points in the final period to aid the comeback.

Both tank teams dunked

SALEM

It was a totally discouraging night for the Plymouth Salem swim team as the Rocks suffered their worst defeat of the season with a 107-65 setback to Edsel Ford.

This whalloping that Salem suffered came at the final home meet of the season Thursday night. It was also the final Suburban Eight League dual meet of the year as the Rocks now look toward the conference meet held this Thursday and Friday at Redford Union.

"They (Edsel Ford) will probably be league champions," said Salem coach Byron Williams.

THE ONLY BRIGHT note in Salem's loss was the continued excellence of senior Ron Finley. The potential All-American set two new pool records and one team mark with his lowest times of the season in the 200 and 500 free-style races.

Finley's 4:49.4 clocking in the 500-free places him as one of the top

five swimmers in the state for that event. He already holds the top-ranking in the 100-yard backstroke event.

Finley's 200-free time was another season-low of 1:46.4 which also ranks as one of the best times in the state.

Farmington Harrison swim coach Mark Holdridge gambled with a slim lead in the next-to-last event in his dual meet against Plymouth Canton. His parlay paid off, and the Hawks gained a decisive advantage entering the final event saving, Holdridge untold embarrassment and avenging an earlier loss to the Chiefs, 87-85.

Canton trailed Harrison 72-70 before the 100-yard breaststroke. The Hawks placed first, third and fourth to grab an 83-75 lead.

"They found a third breaststroke and that really surprised us," said Canton coach Bill Faunce. "We knew it was going to be a tight meet because we beat them 84-78 the last time,

but their gamble worked and they won."

Canton had to place one-two in the 400-yard freestyle relay to win the meet. But, that's a tall order to fill, and it was not about to happen with the Chiefs swimming shorthanded due to injuries.

Canton handily won the event but could come no closer than five seconds to capturing the runners-up spot.

While Canton is understandably disappointed at losing the cliffhanger

Rock JV upset

By THOMAS ZAIBEK

The Plymouth Salem junior varsity basketball team lost to Dearborn Edsel Ford 47-43 last Tuesday night at the Thunderbirds' court.

The last time these two squads met was at the Plymouth gym where the Rocks demolished the Dearborn squad 65-32.

Edsel Ford led all the way in the second meet-

ing with steady three or four point margins. The Rocks crept to a one-point deficit, 34-33, at the end of the third quarter but that's the closest they ever came.

Costly turnovers in the final period squashed any potential Salem rallies.

Kevin Kelliher was the high scorer with 12 points and Rob Neu followed with 10.

GOLFERS SPECIAL!!

TOP-FLITE
\$10.88
a dozen

Ali other Balls, Bags, Proline Clubs ON SPECIAL DISCOUNTS

NORTHWOOD GOLF
Maple E. of Crooks
Tray/362-0450

Channel Master

TOP RATED
CROSSFIRE ANTENNA

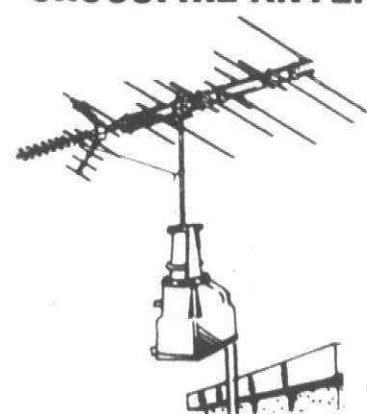

"The Only Thing We Go Up On Is Your Roof"

NORMAL INSTALLATION INCLUDES:

1. Take old antenna down on customers request.
2. Chimney Mount (Stainless Steel Straps)
3. Tripod roof mount only \$10 more.
4. Dura-foam antenna wire with 20 yr. guarantee.
5. Rust proof vinyl coated steel mast.



antennas and garage door openers

ANTENNA SALE-4 DAYS

Model 3645
LOCAL
List \$109.88
INSTALLED
\$59⁸⁸

CROSSFIRE
Model 3676
SUBURBAN
List \$119.88
INSTALLED
\$79⁸⁸

CROSSFIRE
Model 3675
NEAR FRINGE
List \$139.88
INSTALLED
\$99⁸⁸

CROSSFIRE
Model 3679
FRINGE
List \$159.88
INSTALLED
\$109⁸⁸

ORDER BY PHONE—PAY WHEN INSTALLED
OPEN SATURDAYS
ALL PRICES INCLUDE #9512 ROTOR
LABOR & NORMAL INSTALLATION.
antennas and garage door openers

28911 Joy Road
Westland 422-2032

Side Street wins

Air Tite Insulators solidified third place in the standings of the Plymouth men's recreation basketball league by overtaking a determined Wagenschutz team 62-56. Charlie Wolfe and K.C. Jones had 16 and 15 points respectively for the winners. Mark Falvo and Rob Willette scored 16 each to pace the Wagenschutz attack.

Richardson's continued to improve by posting a 59-51 victory over Morrell Builders. Mike Evans topped Rich-

ardson's with 19 points. Dave Wert had 18 for Morrell.

The final Monday evening contest broke a first-place tie as Side Street topped Century 21, 67-66.

The victors built up an early seven point lead but Century 21 only trailed by two at halftime, 35-33. After three quarters, Side Street maintained a two-point lead at 47-45. In the fourth quarter, the lead changed hands six times. With 1:09 left to play, Bill Car-

ter hit a lay-up to give Side Street a three-point lead, 65-62.

The teams traded baskets and with 21 seconds remaining, Century's Tom Davis made two free throws to cut the Side Street margin to one, 67-66.

An errant inbound pass by Side Street was intercepted and Century had time to set up for the final shot.

The attempt was missed but Side Street's Don Gullekson was called for

traveling as he came down with the rebound.

With eight seconds left, Century 21 failed to convert again as Side Street's defense stiffened.

WEDNESDAY ACTION saw Little Caesar surprise third-place Air Tite with a close 63-61 victory. Dave Erickson pumped in 26 for Caesar and Charlie Wolfe scored 22 for Air Tite.

Side Street won its final game of the season with a 90-62 whitewashing

of Wagenschutz. The triumph enabled Side Street to capture the title. By finishing first, Side Street will represent Plymouth in the Michigan Recreation and Park Association State Tournament which is held at the end of March at Central Michigan University in Mt. Pleasant.

Side Street's clinching victory was led by guard Rick Neu who pumped in 24 points. Gullekson and Mark Reed each added 16. Russ Olsen had 23 for Wagenschutz.

Doc's Corner

By DENNIS O'CONNOR
Sports Editor

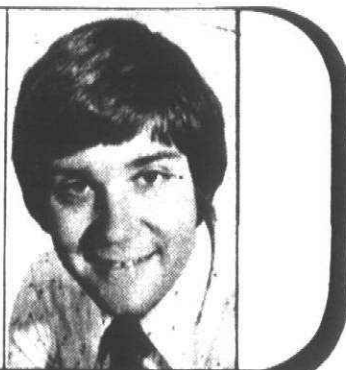

Doc predicts

Salem will defeat Canton

Plymouth will win the much talked-about semifinal game against Plymouth Canton Thursday night at the Southfield District. But don't be surprised if the Southfield Blue Jays make the coveted trip to the Ypsilanti Regionals.

Salem will beat Northville Tuesday night in a first round game and then comeback to defeat its friendly rivals from Canton on Thursday. But if you are going to put a bet on the game, I wouldn't give away any more than three points. The contest will go down to the wire with Salem's experience in state tournament play proving very valuable at the end.

As for that other bracket, the host team from Southfield has a cakewalk to the finals, as the Blue Jays compete against Mildford Lakeland on Monday and Mildford High School on Wednesday.

Having such an easy road to the district championship could hurt Southfield in the long run. But my fellow colleague Tom Baer, Sports Editor of the Southfield Eccentric, says the word from Southfield is that the Blue Jays are hungry to get a chance at knocking off Salem.

THE ROCKS experienced something in the final weeks of the season that coach Fred Thomann's teams have never had to cope with—a three-game losing streak.

While the Rocks victory over Allen Park stopped that skid, it really didn't prove anything. Five nuns from the Little Sisters of the Poor could have beaten pitiful Allen Park.

Salem opens its tourney drive against a Northville squad that has had internal problems in the past weeks. Word has it that a lot of unhappiness lingers on the team.

Salem will have to be alert in stopping the Mustangs' Tony Armada who is a super player. But Armada's supporting cast is weak and Salem should emerge as the victors.

AS FOR THE all-Plymouth semifinal, expect this contest to be close all the way. It pits the most evenly matched Plymouth basketball squads since Canton first opened its doors four years ago.

The key to this ball game is in Canton's ability to run its offense. If the Chiefs can fast break then I wouldn't be surprised to see a Canton victory. If Salem forces a slowdown game then the Chiefs will be headed for trouble.

Personally, I think its going to be a very tight ball game. And when the pressures on, the Rocks are the team to go with.

Since the new year, Salem sports an 8-4 record and Canton stands at 8-5. But one can only remember that 1-5 Canton start that easily could have been 6-0 if it wasn't for last second miscues.

As for that championship contest, it will be the Suburban Eight League champions of Salem against the Southeastern Michigan Association victors from Southfield.

Both teams will go into this game with only four losses as the best from the north meets the best from the west.

Both squads are small and quick. While Salem is, still a young team, four of Southfield's starters have returned from last year. Southfield works well together and will exhibit too much quickness for the Rocks to handle.

The host team will move on to the regional in Ypsilanti and I think they will do it in a convincing fashion.

Do we have a lease for you!



1977
Coupe de Ville

A 1977 Cadillac Coupe de Ville fully equipped with air conditioning, power steering and brakes, AM-FM, automatic transmission, 6-way power seats, tinted glass, electric door locks, cabriolet roof, Fleetwood interior.

Closed end, 27 month lease, \$215. mo.

Before you buy or lease any Cadillac, call for personalized service:

- Southfield Area — Lou Smulyan
- Plymouth, Northville, Farmington Hills — Tom Hodge
- Birmingham, Bloomfield Hills, Troy, Franklin — Norm Clements

875-0300

DALGLEISH
Cadillac

6160 Cass Ave., Detroit, Mi. 48207
South of the G.M. and Fisher Bldgs.

"Michigan's Largest Cadillac Dealer"

re! Why Pay More! Why Pay More! Why Pay More! Why Pay More!



thrifty acres

PAINT SALE!



OVER 900 CUSTOM TINTS AVAILABLE . \$7.49 gal.



MEIJER BEST LATEX
INTERIOR ENAMEL

• Choice of several colors

\$6.99
gal.



MEIJER LATEX
WALL PAINT

• Choice of several colors
REG. \$4.88

\$3.97
gal.



MEIJER LATEX
BASEMENT
WALL PAINT

\$3.99
gal.



GLIDDEN
SPRED GLOSS
SPRAY ENAMEL

• 13 oz. net wt.
REG. \$1.67

\$1.39

MEIJER ELECTRIFYING SALE!

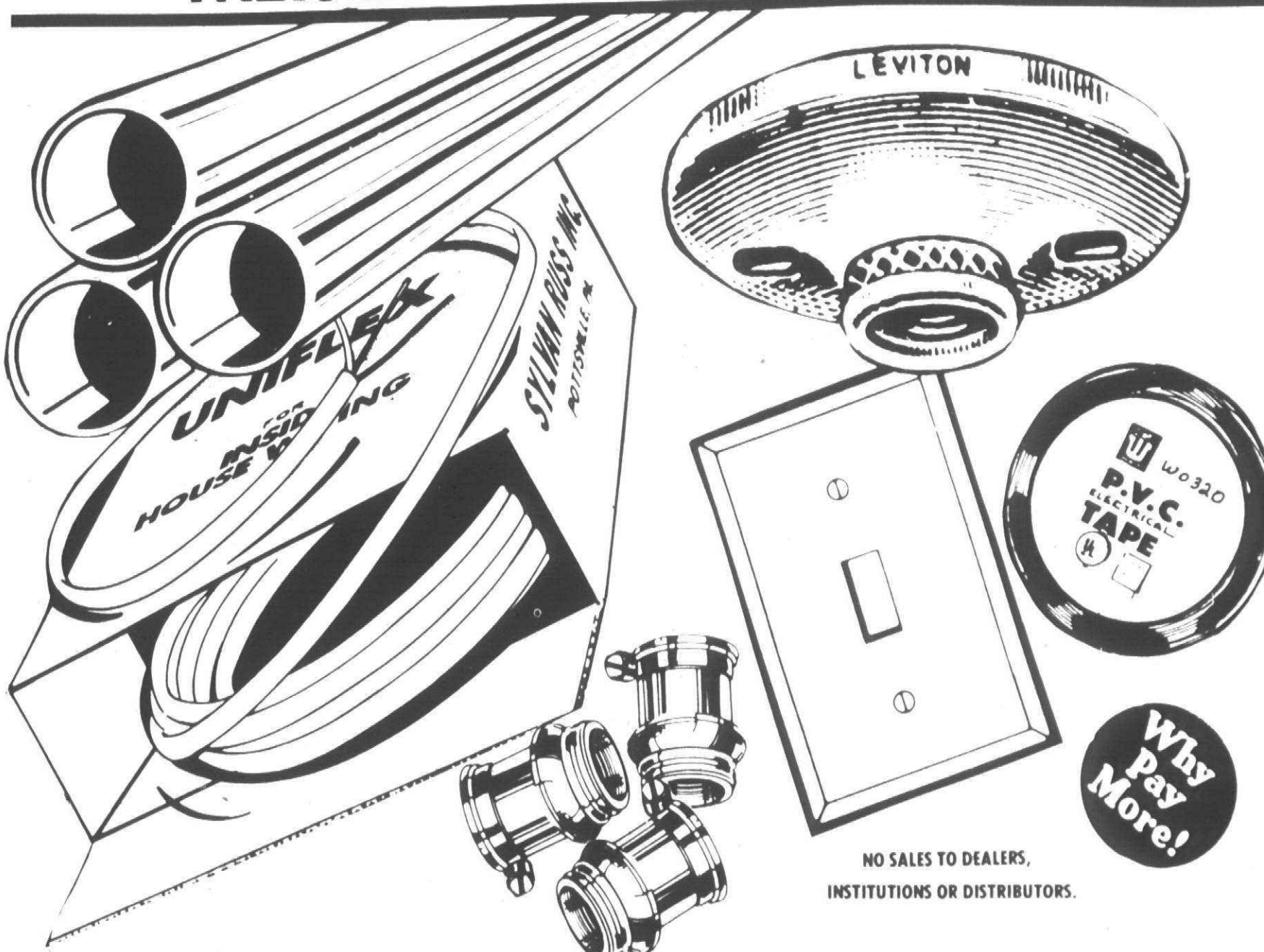

NO SALES TO DEALERS,
INSTITUTIONS OR DISTRIBUTORS.

UNIFLEX 14/2
W/G HOUSE
WIRE

25 ft. box electrical
wire with ground.
Plastic jacketed inside
house wiring.

REG. \$2.96
\$1.99
per box

THINWALL
CONDUIT

• 1/2" x 10 feet

REG. \$1.94
\$1.69

1/2" SET SCREW
CONNECTOR

• Connect conduit
to wall boxes

REG. 22¢
17¢

PORCELAIN
RECEPTACLES

• Keyless lampholder
• Model 9875

2/\$1

WALL SWITCH
PLATE

• Toggle plate
• Brown or ivory

15¢

P.V.C.
ELECTRICAL
TAPE

• U.L. listed
• 3/4" x 60 foot
REG. 69¢

2/\$1

PRICES GOOD MON. FEB. 28 THRU SAT. MAR. 5, 1977.

MEIJER RESERVES THE RIGHT TO LIMIT SALES ACCORDING TO SPECIFIED LIMITS.

MEIJER THRIFTY ACRES — 45001 FORD RD. AT CANTON CENTER RD.

ENERGY SAVING HOURS: SHOP MONDAY THRU SATURDAY 8:30 A.M. TO 10 P.M. - SUNDAY 10 A.M. TO 6 P.M.



Popcorn settles nerves?

Plymouth Salem's Randy Viperman (eating) and Rene Leist relax after losing first round matches in regional competition at Ann Arbor Huron. Leist went on to win his next three matches and qualify for the state meet, but Viperman was eliminated. (Staff photo by Gary Caskey).

Contribution for
NABF National Mickey Mantle Baseball Tournament & AABC North
Central Sandy Koufax Tournament to be held in Plymouth on August 4-
7, 1977

My contribution isdollars

Name

Address

Telephone

Mail contributions to

First National Bank of Plymouth
P.O. Box 490
Plymouth Michigan 48170
Attention Mr. Charles Heidt, President

Frosh undefeated

Chief cagers crunch Rocks

The indicated season is completed.

The Plymouth Canton freshman basketball team, under rookie coach Dave VanWagoner, completed a perfect 13-0 season with a 57-52 victory over its friendly rivals from Plymouth Salem Friday afternoon.

"It was lucky number 13," said VanWagoner. "I'm so proud of these kids. I really didn't do much. The kids were just fantastic."

"We've had a great year and I wish it wouldn't end."

The Rocks, coached by Pat Cunningham, finished the year with a respectable 9-3 record, losing twice to the Chiefs.

But the Salem ninth graders did something in the first half that no team was able to do all season. The

Rocks forced Canton to play catch up for the first time this year by posting a 12-6 first quarter lead and a nine-point halftime margin, 31-22.

"I just told the kids to take it easy," VanWagoner said. "In the second half, we started playing like we were capable of doing."

The Chiefs pulled within three, 41-38, with a 16-10 third quarter advantage and went ahead for good in the final period.

Canton's Dave Vissar led all scorers with 23 points including a sparkling nine-for-nine at the free-throw line. Dan McGinn added 13 and Steve Eddy chipped in seven.

Jim Anderson paced the Rocks with 14 points. Brian Kelliher pumped in 12. Bob Jarvis followed in nine and Mitch Symonds added seven.

Canton spikers split 2 matches

The Plymouth Canton volleyball team met up with Farmington Harrison last Thursday and Livonia Churchill on Wednesday. Canton split the matches with a two-game victory over Harrison, 15-13 and 15-3, but losing to Churchill in two straight, 15-8 and 13-11.

"We played well in both matches, just not good enough against Churchill," said Canton coach Cyndi Burnstein.

"Harrison kept us moving and kept us guessing as to what kind of plays they were going to make. They hit a lot of spikes from the back court but we were able to return them with a little more power."

Against Churchill, the Chiefs' main problem was that they couldn't get their bumps into the front row, making the second hit all the more difficult for the setter.

During the first game against Churchill, Canton's defense was strong—holding Churchill to three points for the first five minutes of play. But then Churchill came up with some

extra strength and pulled away to a 14-4 lead. A small comeback moved the Chiefs to eight points but it wasn't enough to stop the Chargers from getting the winning point at 15-8.

The second game was pretty much the same, but the Chiefs were a little tougher. Having a two point lead when the score was 11-9, the Chiefs showed signs of pulling out a victory. Churchill came back, however, and had a one point edge over Canton at 12-11 when time ran out and then carried it out to one more point for the 13-11 win.

With Canton's loss to Churchill, it put the Chiefs in third place in the Western Six Conference after Churchill and Canton had been tied for second behind Northville.

Canton JVs also split their matches last week, winning from Harrison 12-14, 15-11, 15-6, and losing to Churchill by scores of 15-6 and 15-4.

Canton plays tonight (Monday) at home against Redford Thurston starting with the JV match at 7 p.m., followed by the varsity competition at 8 p.m.

NEW
DEEPTUFT

WORKS
WONDERS

New Deep Tuft
sculptured panel
vinyl upholstery

Choice of
5 colors **\$259**
LIN. FT.
54" WIDE

Glues or tacks...
Excellent for wainscoting,
bar fronts, custom vans.

MINIMUM CUTTING
4 LINEAL FEET

SALEM
LUMBER
CENTER
YOUR NEIGHBOR SHOPS HERE

Home of Old Fashioned Service

30650 PLYMOUTH ROAD

BANKAMERICARD • MASTER CHARGE

Ph. GA 2-1000

MEIJER
thrifty acres
GLIDDEN
DOLLAR DAYS

\$1000 SALE



Buy 1ST Gallon Spread Latex Flat Wall
Paint at regular price

GAL. \$6⁹⁹

2ND Gallon Spread Flat

\$1

Wide variety
of washable
colors

PRICES
GOOD
THRU
SATURDAY
APRIL 2, 1977

Easy application - dries in 30 minutes. Wide
variety of colors. Easy clean up in soapy
water.

OVER 900 CUSTOM TINTS AVAILABLE... 50¢ gal. additional

MEIJER RESERVES THE RIGHT TO LIMIT SALES ACCORDING TO SPECIFIED LIMITS.



Buy 1ST Gallon Spread Latex Low Lustre
Enamel at regular price

GAL. \$9⁹⁹

2ND Gallon Spread Low Lustre

\$1

Durable finish
for walls and
woodwork

Dries to a rich, low lustre sheen. Durable
finish for wall and woodwork. Easy ap-
plication - scrubable. Several colors to
choose from.

OVER 900 CUSTOM TINTS AVAILABLE... 50¢ gal. additional
NO SALES TO DEALERS, INSTITUTIONS OR DISTRIBUTORS.

GARAGE DOOR OPENERS

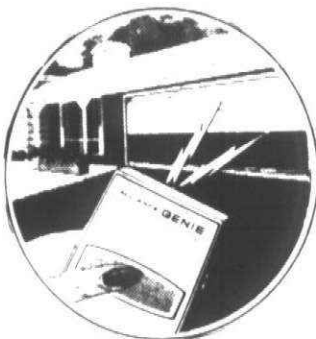

MODEL GS 450

\$168⁸⁸

INSTALLED

SOLID STATE CONTROLS

\$188 DIGITAL CONTROLS
1 YEAR WARRANTY

ANTENNA SERVICE CO.

WESTLAND
326-7575

PARTS &
SERVICE

PONTIAC
335-9079

TELEVISION

SERVICE
SPECIAL ONLY **\$3**

We will pick up your television set, bring it to our shop
and have it checked by our TV experts. You will then
be notified by telephone of the cost of repair. If you
decide not to have it repaired we will return it to your
home. All for only \$3.

C. B. SALES & INSTALLATION
• JOHNSON • RCA • REGENCY • COURIER
Antennas and Accessories

STA-RITE
TV

28915 JOY RD.
WESTLAND PHONE 525-5450

MEIJER THRIFTY ACRES — 45001 FORD RD. AT CANTON CENTER RD.

NEW ENERGY SAVING HOURS: SHOP MONDAY THROUGH SATURDAY 8:30 TO 10 P.M. SUNDAY 10 A.M. TO 6 P.M.

In The Pocket



By W.W. EDGAR

There may be a lot of truth to the old song "Old bowlers never die—they just roll along" that is sung anytime the pinspillers get together for a bit of relaxation.

One has to look no further than the current standings of the top leagues in the area. You'll find Mary Mohacs, the Livonia teacher, leading the Ladies Major League with a 190 average.

And over in the Tuesday All-Star Classic, long reputed as one of the toughest leagues in the country, you'll see the name of Mike Totsky at the head of the list with 211 average and

in third place in the Tuesday Classic with 216.

That gives him a 'mean' average of 213. This is one of the highest in the city.

Mary and Mike can't be considered as 'old' bowlers. But they are the last bulwark in the challenge from the youthful contenders in all sections of the metropolitan area.

Mary was the Bowling Queen several years ago when she topped the averages—and the point system—for the entire metropolitan area.

And Mike, now the owner of Bowlcraft Lanes, has been around for

more than a few seasons. Yet, they are showing the way this season in the keenest competition in years.

ANOTHER VETERAN of the mapleways who still is topping the pins at a greatest is Dick Preston.

Like Totsky, Preston has been around since the days before the fiber-bottomed pins, but he still is good enough to give his younger rivals a lesson or two.

This week, Preston paced the strong Wonderland Classic with a 711 series that came on games of 237, 247 and 227.

He had to keep firing, though, as Harry Fill was right behind with games of 181, 255 and 252 for a 688.

Meanwhile, Mike Mathis' Farris team had a middle game of 1,102 to pace the circuit with a 3,140.

THE PINS WERE FLYING at Westland Bowl, too, as several new highs for the season were posted.

The first of these performances came when Mary Porter, after starting with a 188, added games of 225 and 246 for a 659. It was the highest

series of the season in the league.

Another great performance was that by Bob Pniewski, who broke the 700 barrier in the junior house league. He put together games of 258, 226 and 246 for a 739 to go 187 pins over his average.

Close behind him came Larry Pratt with a 645, Don Dougherty with 622 and Bob Rose with 609.

In the 700-800 league, Bob Jawor had games of 225 and 223, while Dave Boyd set the pace with a 200, 188 and 207 for a 615.

IN THE WAYNE-WESTLAND tournament at Westland, Doug Lawrence moved to the top for the men's high single with a 247, while Gloria Saucuba posted a new high of 287 for the women.

THEY HAD another close race in the Vinco League at Garden Lanes where Larry Coy Jr., set the pace with a 643. His closest rivals were Al Archie with 632, Garrison Clayton with 630, John Buzewski and Leonard Elandt with identical 627s and James Stockton with a 605.

CHARTER TOWNSHIP OF CANTON BOARD PROCEEDINGS

A regular meeting of the Township Board of the Charter Township of Canton was held on Tuesday, February 8, 1977 at 7:00 P.M.

Members present: Stein, Flodin, Bradley, Daley, Goldsmith, Myers, Schwall

Absent: None

The following items were added to the agenda:

1. Appointments to various study committees.
2. Purchase of copy machine.
3. Discussion of civil defense effort.

A motion was made by Schwall and supported by Daley and unanimously carried that the minutes of January 25, 1977 be approved as presented.

A motion was made by Bradley and supported by Flodin and unanimously carried that bills in the amount of \$63,774.16 be paid.

Charles Hazen and Wayne Workman of the Michigan Economic Development Commission spoke to the Board on the provisions of Act No. 338 of 1974, Economic Development Corp. Act.

A motion was made by Stein and supported by Myers and unanimously carried that the following be adopted:

WHEREAS, the Canton Township Recreation Advisory Committee has revised the Canton Township Recreation Plan embraced in the Recreation portion of the 1976 Community Facilities Plan and the Recreation Plan Addendum dated June, 1976, and

WHEREAS, said Recreation Plan contains recreation goals and objectives which are in keeping with the needs and desires of Canton Township residents, therefore be it

RESOLVED, this 2nd day of February, 1977, that the Canton Township Recreation Advisory Committee accepts and adopts the Recreation Plan as an official policy guide for recreation policy development.

AND FURTHER that the supervisor be authorized to sign a grant request to the Michigan State Department of Natural Resources for land and water conservation funds.

A motion was made by Schwall and supported by Stein and unanimously carried that the reports from department heads be accepted.

A motion was made by Bradley and supported by Schwall and carried that the following people be appointed to the Zoning Board of Appeals:

Robert Padgett	3 year term
Eugene Daley	3 year term
William Gilmore	3 year term
Gary Sands	2 year term
Catherine Prince	2 year term

Yes: Stein, Flodin, Bradley, Daley, Goldsmith, Schwall

No: Myers

A motion was made by Myers and supported by Schwall and unanimously carried to close the bids on the purchase of cars.

A motion was made by Myers and supported by Bradley and unanimously carried that the Board investigate the question of whether the township can avail itself to the State of Michigan bid price on cars if the present bids are opened.

A motion was made by Schwall and supported by Myers and unanimously carried that the following adjustments to the 1976 General Fund Budget be approved.

1976 Budget REVENUES	Final
Taxes	1,085,435
Licenses and Permits	306,991
Intergovernmental Revenues	266,601
Charges for Services	6,414
Other Revenues	118,267
Anticipated 1976 CETA Monies	118,123
Total 1976 Budget	1,901,831

Note: General Revenue Sharing Monies in the Amount of \$80,000 are expected to be available to the township in 1976.

Expenditures

Township Board	60,743
Supervisor's Department	34,328
Elections Department	17,104
Clerk's Department	46,268
General Services Administration	2,652
Treasurer's Department	65,881
Building & Grounds	94,261
Cemetery	593
Law Enforcement	44,155
Fire Department	412,780
Protective Inspection	178,720
Other Protective	12
Public Works	432
Drains	10,266
Sanitation	214,856
Sanitary Land Fill	-0-
Dog Warden	18,438
Social Services	-0-
Recreation	54,334
Library	34,562
Comprehensive Planning	4,521
Planning	67,775
Employees Benefits	176,836
Insurance-General	30,436
Capital Outlay-Land & Improvements	144,978
Capital Outlay-Bldg. & Improvements	16,016
Capital Outlay-Equipment	170,884
Total 1976 Budget	1,901,831

A motion was made by Myers and supported by Daley and unanimously carried that the Plymouth Council of the Knights of Columbus be given permission to conduct their second annual tootsie roll campaign in the township.

A motion was made by Stein and supported by Bradley and unanimously carried that the township recommend that any request for permission to solicit for charitable purposes in the township first receive permission from the Chamber of Commerce.

A motion was made by Myers and supported by Stein and unanimously carried that site plan approval be given to Tuck's Inn-located at the northwest corner of Ford & Lotz Road.

A motion was made by Daley and supported by Schwall and unanimously carried that up to \$2000 be appropriated for a professional study on the purchase of a computer, and a study of an adjustment in sanitary sewer rates.

A motion was made by Stein and supported by Myers and unanimously carried that the Board authorize the supervisor and clerk to sign a contract with the Wayne County Road Commission to apply a dust palliative to the unpaved streets of the township, and further that the clerk be authorized to request the application.

The applicant for a Class C liquor license in connection with the development of bowling lanes and an entertainment complex at Ford and Haggerty Roads was requested to return to the board in two weeks with additional information on the proposal.

A motion was made by Schwall and supported by Goldsmith and unanimously carried that the request for a Class C liquor license in connection with the development of a proposed motel complex at the northeast corner of Lotz and Michigan be tabled for two weeks for additional information.

A motion was made by Flodin and supported by Bradley and unanimously carried that Lynne Goldsmith and Eugene Daley be appointed to the Board of Election Commissioners.

A motion was made by Myers and supported by Stein and unanimously carried that tentative approval of the preliminary plat be given to Mayfair Village Subdivision No. 2.

Supervisor Stein stated that a civil defense program will be submitted to the township board.

A motion was made by Schwall and supported by Bradley and unanimously carried that the following people be appointed to study committees:

Michael F. Malone - Sign and Berm
Conrad J. Szydlowski - Growth Control
Denise Szydlowski - Growth Control

A motion was made by Myers and supported by Stein and unanimously carried to purchase a 3M copy machine, Model VHSR at a cost of \$1539.00.

A motion was made by Myers and supported by Stein and unanimously carried to adjourn at 10:35 P.M.

HAROLD STEIN, Supervisor

JOHN F. FLODIN, Clerk

Publish: February 28, 1977

OPEN DAILY 10-10; SUNDAYS 11-6 GOOD NOW THRU SAT.

Kmart ... gives satisfaction always

BIG DISCOUNTS



MOBILE HOME ROOF COATING
Our Reg. 16.97 Thru Sat.

13⁸⁸

3 gal. roof coating, renews roof of mobile homes.



VINYL PRINT PANELS
Thru Sat.

8⁴⁷

4' x 8' vinyl print wall panels, in a selection of patterns.



FOAM BEAMS
Our Reg. 8 ft...8.43 Thru Sat.

5⁹⁷

Aged-look polyurethane beams.
12 ft. size8.97

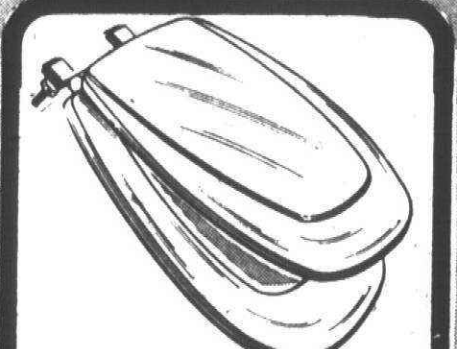

TOILET SEATS
Our Reg. 4.77 Thru Sat.

3³³

Sturdy baked enamel wooden toilet set. White and choice of colors.



CORRUGATED FIBERGLASS PANELS
Our Reg. 6 ft. 3.66 Thru Sat.

2⁴⁷

26" x 8'	3.27
26" x 10'	4.17
26" x 12'	5.37



INCA RED STANDARD Z-BRICK
Our Reg. 4.30 Thru Sat.

2⁸⁸

Decorator wall covering for indoor or outdoor use. easy to install
Z-MENT ADHESIVE.....7.33



VINYL COVERED PANELS
Our Reg. 4.68 Thru Sat.

3⁴⁷

4x8 ft. simulated wood grain panels, with easy wipe-clean vinyl face.

K MART'S ADVERTISED MERCHANDISE POLICY
Our firm intention is to have every advertised item in stock on our shelves. If an advertised item is not available for purchase due to any unforeseen reason, K Mart will issue a Rain Check on request for the merchandise to be purchased at the sale price whenever available or will sell you a comparable quality item at a comparable reduction in price. Our policy is to give our customers satisfaction always.
S. S. KRESGE CO.

CHARGE IT! WE HONOR

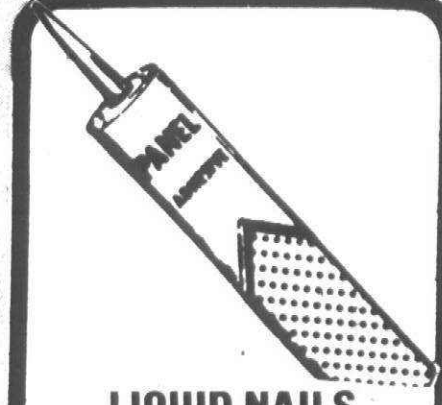

LIQUID NAILS
Our Reg. 94¢ Thru Sat.

77¢

11 oz. cartridge adhesive. Easy method to attach paneling.

4 FT. x 8 FT. x 1/4 IN. HARD BOARD

Our Reg. 4.97 Thru Sat.

3⁶⁶

Save Now!!



PAINT THINNER
Our Reg. 1.86 Thru Sat.

1⁴⁷

Mister Thinzit one gallon can deodorized paint thinner.

AVAILABLE ONLY AT: FORD ROAD AT SHELDON ROAD

AVAILABLE ONLY AT: ANN ARBOR RD. NEAR HAGGERTY ROAD • FORD ROAD AT SHELDON ROAD

K

SALE PRICES GOOD NOW THRU SATURDAY

OPEN DAILY 10-10; SUNDAY 11-6

K MART'S ADVERTISED
MERCHANDISE POLICY

Our firm intention is to have every advertised item in stock on our shelves. If an advertised item is not available for purchase due to any unforeseen reason, K Mart will issue a Rain Check on request for the merchandise to be purchased at the sale price whenever available or will sell a comparable quality item at a comparable price from our regular inventory. Our policy is to give our customers the best deal possible.

S. S. KRESGE CO.

HERE'S PROOF
YOU SAVE MORE!

DOORBUSTERS



MENS WORK SOCKS

Our Reg. 1.97 Thru Sat.

1.47

Cotton reinforced toe and heel. Cushion sole. Sizes 10 1/2-13.

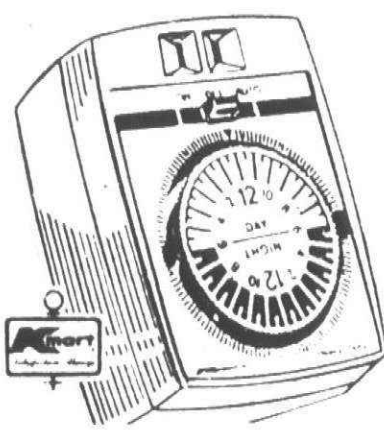

24-HOUR TIMER

Our Reg. 5.96 Thru Sat.

4.46

Turns lights and appliances on and off automatically. Save!!!

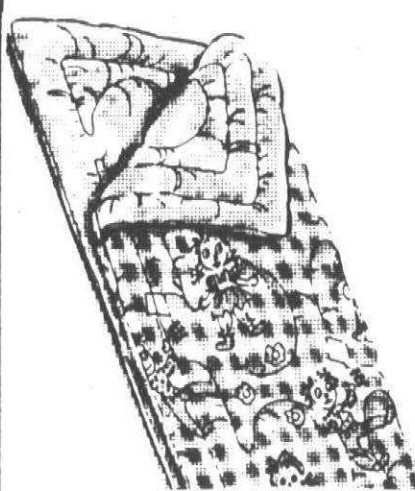

SLUMBER BAGS

Our Reg. 13.77 Thru Sat.

9.47

Cotton with polyester fill, in bright colorful prints.

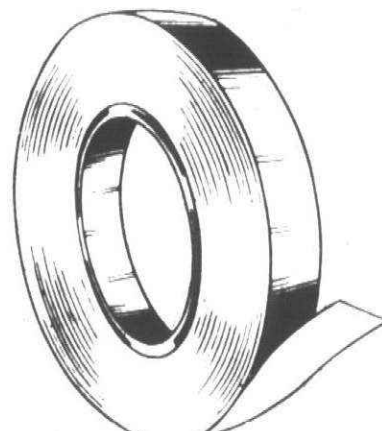

MASKING TAPE

Our Reg. 81¢ Thru Sat.

61¢

1 inch x 60 yds. masking tape. Stock up and Save at Kmart.



EXTENSION CORD

Our Reg. 86¢ Thru Sat.

46¢

9 foot brown vinyl cord with twist safety covers.

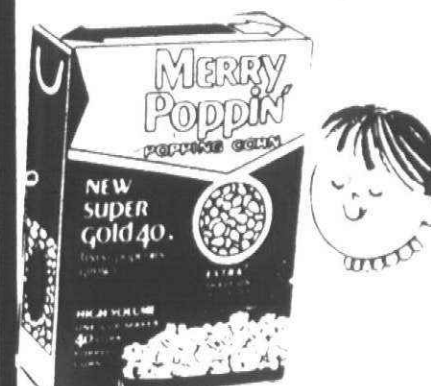

POPPING CORN

Our Reg. 54¢ Thru Sat.

44¢

20-oz. package of Merry Poppin'® yellow popcorn.

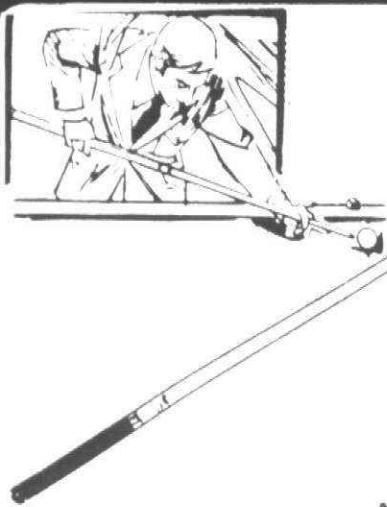

POOL CUE

Our Reg. 5.96 Thru Sat.

4.47

57 inch two piece pool cue, 18 oz. Save now, in our Sporting Goods Dept.

BILLARD CHALK 3/1.00

LADIES
POLYESTER SLACKS

Our Reg. 10.96 & 11.96 Thru Sat.

\$8

100% polyester slacks in a variety of solid colors and styles to choose from. Sizes 6-18. Charge it and save.

CHARGE IT!
WE HONORMENS 6" WORK
BOOTS

Our Reg. 10.00

Thru Sat.

\$6

Cushion insole and oil resistant lug sole. Save now in our Shoe Department.

KMART
UNDER-COATING

Our Reg. 1.67

Thru Sat.

\$1

20-oz. can of auto body under coating. Prevents rust and deadens sound.

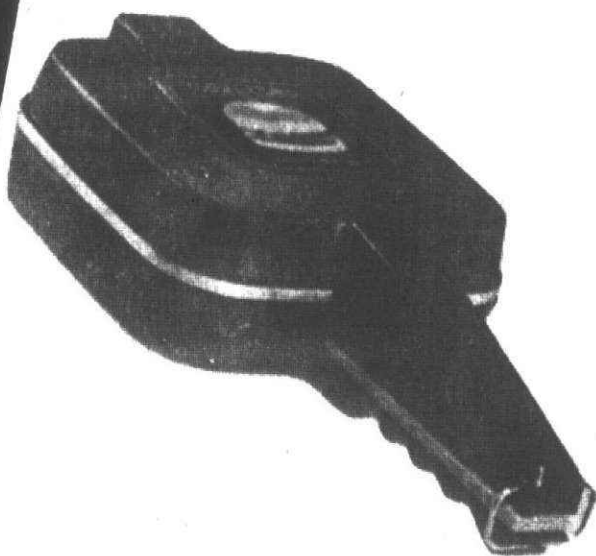
GRILL
CHIEF

Our Reg. 14.97 Thru Sat.

11.97

Fast and easy way to cook hamburgers and square or round sandwiches. Save Now!!

FOLDING
UMBRELLAS

Our Reg. 3.44

Thru Sat.

\$3

Compact folding umbrella in a variety of colors. In our Millinery Dept.

PREMIUM LATEX
PAINT

Our Reg. 7.47 Thru Sat.

4.96

1-gallon premium latex wall paint. No paint odor. Save!

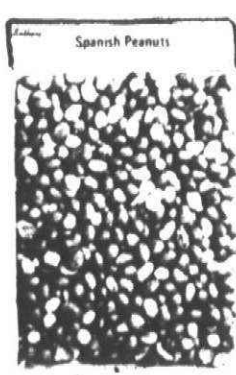

SPANISH PEANUTS

Our Reg. 73¢ Thru Sat.

67¢

12-oz. package of delicious spanish peanuts. Shop now.

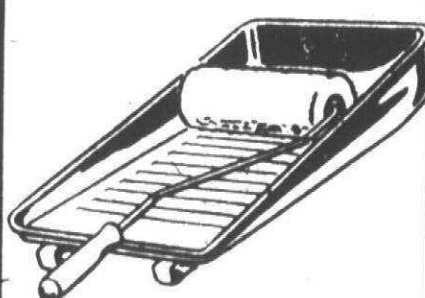

PAN AND ROLLER SET

Our Reg. 1.63 Thru Sat.

1.17

9 inch paint pan and roller set. Home Improvement Dept.



MENS TANK TOPS

Our Reg. 2.88 Thru Sat.

1.88

100% cotton tank tops in solid and stripes. Sm., Med., Large.



FOAM UNDERLAY

Our Reg. 6.44 Thru Sat.

4.96

8 1/2-ft. x 11 1/2-ft. foam rug pad. Shop and save at Kmart.



MENS SPORT SHIRTS

Our Reg. 4.96 Thru Sat.

3.96

Polyester and cotton, short sleeved in choice of stripes and prints.

AVAILABLE ONLY AT: ANN ARBOR RD. NEAR HAGGERTY RD. • FORD ROAD AT SHELDON ROAD



Color splashes spring fashions

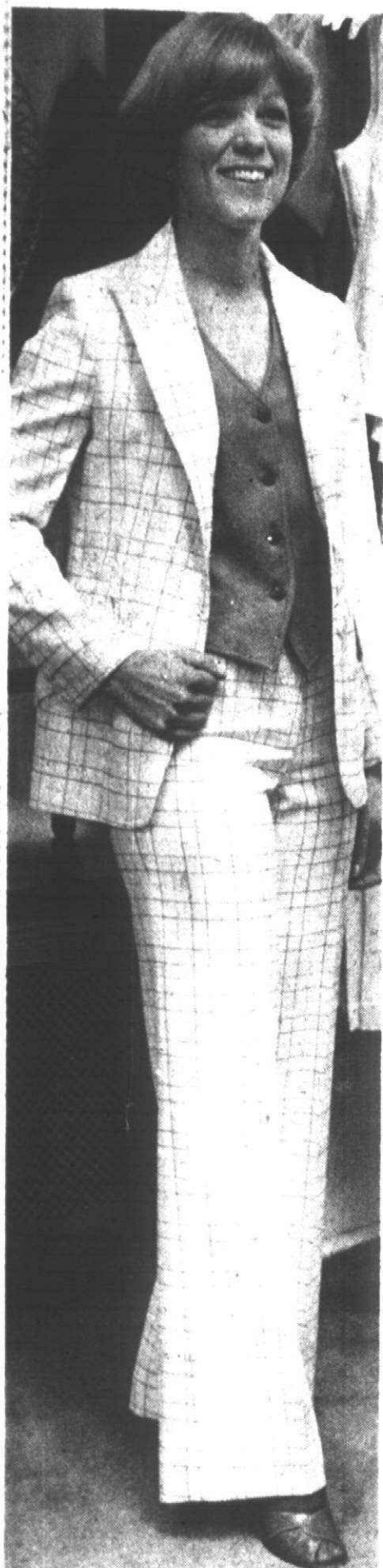

Bernadine Witkowski tried on a John Meyer three-piece suit with a green vest and yellow, green and brown windowpane check on white for the slacks and jacket.

Splashes of vivid color, totally washable rayon and cotton blends that look just like linen, and blouses with umbrellas to match will be but a few of the latest trends revealed in the Plymouth Newcomers Club's fashion show March 3 in Napoleon's of Plymouth.

Following lunch, members of the club, their children and husbands will model spring collections from two Main Street Plymouth shops, me and mr jones and John Smith Men's Wear, and from Richards Boys and Girls Wear, Sheldon at Ford Road in Canton Township.

Fittings were completed last week, and Sylvia Mullen, manager of me and mr jones was enthusiastic about the models and their ensembles.

The appliqued denims by LaJolla of California were worn by the hostesses at the Andy Williams Open. They are handmade, one-of-kind and each is signed with the embroidered initial of the maker. There will be mix-and-match sets with slacks or the split or gaucho skirt.

Fred Hill said the Christian Dior suits worn by the men will prove the vested suit—pin stripes or glenn plaid—has carried over into the spring fashions.

Button-down collars are back on the shirts, and the new color for the casual rugby or soccer shirts is khaki.

Khaki is striped with white, or navy, rust or red.

The look is the classic eastern traditional.

Amy Williams, manager of Richards, said her young models will wear a collection representing play clothes, casuals and Easter Sunday finery.



Beth Lurtz models a cabin cloth ensemble by Emily Just Emily.



Bernie Kidwell was fitted with a two-piece brown and white print by Parade of New York. (Staff photos by Gary Caskey)

Loyal friends share the long wait

By ELINOR GRAHAM

Jane West and Sarah Haas were co-hostesses of the election night party for Jane Moehle, one of the five Republican candidates in the 14th District State Senate primary.

They were among the more than 250 volunteers who been campaigning since Jan. 1 in the hope that a woman would once again be elected to the state senate. The primary was the first step. It was an off-season, off-day (Wednesday) election to pick candidates for the seat vacated by Sen. Carl Pursell who had been elected to the U.S. House of Representatives in November.

With the polls closed, the Joseph West home on Charnwood was filled with friends and well-wishers, waiting for the results. The candidate's daughter, Elizabeth, had come home from Kalamazoo for the election. Son Bill, a first-year law student in New York, did not get home.

PLYMOUTH TOWNSHIP lived up to its reputation by having its votes tallied first. The City of Plymouth was next and although their candidate had a whopping majority in her hometown communities, alarm was expressed over the low turnout at the polls.

There had been a 10 per cent turn-

out in the township and 15.2 per cent in the city.

The word went around, "We needed more than that."

Livonia, Redford Township and Northville were yet to come and guests visited the punch bowl and snacked on hors d'oeuvres—and waited.

Conversations were brisk and there was no evident gloom as the campaign workers, a mixture of Republicans and Democrats, kept wandering back to the family room to check the chart.

Mrs. Moehle had taken a leave of absence from her job in Lansing as coordinator of community colleges to run for the senate seat. She had been commuting to the capital from her home on Ann Arbor Trail for two years and her supporters were hoping she'd go right on commuting, to the state Capitol.

THE TELEPHONES continued to ring. Most of the callers wished to speak to the candidate. Friends wished her luck. Joanne Hulce called with words of encouragement from Florida.

When she made the announcement that Robert Geake was clearly winner, there was no histrionics. The ladies—candidate and campaign workers—were gracious in defeat.



The hostesses Sarah Haas, (from left) and Jane West with their guest of honor, the candidate, Jane Moehle. (Staff photos by Gary Caskey)

Lily Ball coming March 5

Dinner and dancing in Roma Hall of Livonia on Saturday, March 5, will serve as a kick-off for the spring fund-raising campaign by the Easter Seal societies of Wayne, Oakland and Macomb counties.

The occasion is the first Lily Ball, which the charity hopes to make an annual event. Beginning at 7:30 p.m., it will include a buffet dinner, entertainment by Kevin and Bruce and dancing to the music of Dick Murphy and his orchestra.

Tickets are \$12.50 per person, and may be reserved by calling the Wayne County Easter Seal office, 722-3055.

The event is a prelude to the Easter Seal telethon, scheduled March 26 and 27 in the Pontiac Silverdome. Part of a nationwide fund-raising effort, it will be telecast over Channel 50. Michael Landon of television fame is national chairman for the campaign and the metropolitan area chairpersons will be Dollie Cole and Mark Avery.

Working on arrangements for both the telethon and the Lily Ball are Raymond Tent, a Livonian, serving as vice-president of the Wayne County Easter Seal Society, and Kitty McKay of Wayne, coordinator of volunteers for Silverdome activities.

Tent, a product design engineer for the Ford Motor Co., has been actively involved in Easter Seal campaigns for six years.

He was chairman of the Livonia City Planning Commission when former mayor Harvey Moelke asked him to represent the city with the Easter Seal Society, and he remembers he went to his first meeting with that group "with a pretty negative attitude."

"But I went down there, saw how hard people worked and how the resources went directly to the handicapped individuals," he said.

"I became interested and stayed and I'll keep on working for them. Wayne County Easter Seal has provided a great service for so many people—and they're always there when needed."

Mrs. McKay began working with Easter Seal "because the girl I babysit for was interested and the Wayne Jaycees were involved."

Her role has grown. This year she is in charge of coordinating the work of some 400 volunteers who will be at the Silverdome to accept donations and pledges for Easter Seal.



John Hoffman, (from left) Anne Hoffman, and Bill McAninch examine the newly-arrived Redford Township returns with Tony Licata.



Some guests always gravitate to the kitchen and so it was on election night. Among them were Frank Millington and Betty Ervine.

Amateur hour is huge success

Geneva Presbyterian Church in Canton Township had its first amateur hour.

The program, presented by talented church members and friends, was warmly received by a large and enthusiastic audience.

Master of ceremonies for the evening was Norm Nettle of Brandywine. His humor and wit were at their best when he introduced the performers.

The program began with the well-trained voice of Laurie Hellier singing "The Sound of Music." Her talent is familiar to the church choir and Sunday school classes. Mrs. Hellier was followed by another gifted soloist, Laurie Brown, daughter of Plymouth residents Bob and Marty Brown. Laurie presented a flute interpretation of three John Denver songs.

"Proud Mary" and "Midnight Special" were the guitar and vocal selections of Dana Shanks. Later in the evening, Dana's brother, Richie Shanks, sang "Muskat Love" accompanied

from
your
house

By Lori Brickman
981-0237

on the piano by another sister, Diana. Proud parents of the trio are Rich and Jeanette Shanks.

PAT DAVIDSON and five loyal friends comprised the singing sextet "Mad and Mellow." Along with accompanist Madeline Green, the women have performed for other area clubs including the Canton Newcomers.

Following the show business adage, "The show must go on," was pastor Jeff Goldsmith. Recovering from a bout with strep throat, Jeff played the technical variations of "Gaucho Viejo" on his guitar. A fellow guitar-

ist in training, Chet Solowiej, bent his concentration on the notes of "Tango."

"Who's on first?" Abbott and Costello's familiar comedy skit, was given new life by Geneva's masters of comedy, Mike Koon and Mike Mincher. Continuing in the lighter vein, poetess Pam Mincher delivered a verse about the church. The rhyme pointed gentle fun at some of the founding members.

Youth was well represented during the amateur hour. Sarah Vance and cousin Linley Vance sang and played the guitar. Brian Whitely confounded the audience with his magic tricks, and little Kendra Whitely delighted everyone with her piano accomplishments.

THE CHURCH YOUTH group presented "Poetry in Motion." Background guitar was used for added effect with the pantomime. Their sponsor, Jane Scott, read the poetry selec-

tions that described the group's actions.

One of the evening's highlights was provided by Gary Best and George Piavis. The audience clapped their hands and stomped their feet to the strains of the blue grass music emanating from both banjo and guitar.

TRUE blue grassophiles, the gentlemen have been strumming their instruments since childhood. Both of their families originate in Arkansas, where songs like "Foggy Mountain Breakdown" and "Molly and Tenbrooks" were born.

According to Gary, blue grass is a totally separate music form from country and western. Its origins are in the folk songs of early Irish immigrants and can be traced back to Ireland itself.

Any stray mandolin, fiddle, bass or guitar player interested in playing blue grass should call Gary at 397-1897 or George, 349-8822.

Jean Braun and sister Janet Holt, both members of the Plymouth Symphony Orchestra, played a lively jazz canon, "After You, My Dear Gaston." Mrs. Braun is principal violinist in the symphony, and Mrs. Holt is a cellist.

The evening's entertainment was brought to a close by the church choir. In a complete antithesis to their usual spirited anthems, they donned somber choir gowns for the occasion and proceeded to the stage with dirge-like steps and foreboding music.

But, once assembled, they dismissed the gloom and broke into a surprising rendition of "Accentuate the Positive." Removing their robes, the choir members displayed an array of brightly colored outfits including a Farah Fawcett-Majors T-shirt worn by Pete Vance.

APPLAUSE and more applause was given to all the performers.

Elise Miller and Ginnie Koon, along with a host of helpers, served refreshments to cast and audience. Between mouthfuls of cake and coffee, congratulatory handshakes and compliments were passed around.

Young and old alike agreed it was an evening well spent. Even the outlandishly dressed and mysterious talent scout was eager in his praise. Some thought the scout looked suspiciously like Jim Scott.

Congratulations to Sharon Staron of Brandywine. She made the dean's honor roll at Schoolcraft College carrying a 4-point grade average.

Sharon has been attending college fulltime for the past two years working toward a degree in journalism.

She hopes to go to the University of Michigan or Eastern Michigan University this fall. Sharon is the Observer columnist of Canton Chatter.



The Rev. Jeffrey Goldsmith performed in Geneva Presbyterian Church's amateur hour. (Staff photo)

GRAND OPENING

The easiest, most effective weight loss program ever comes to Detroit!

The Weight Loss Medical Center Liquid Protein Non-Diet, the no decision, no calorie counting way to quickly and safely lose weight has come to Detroit! Now you could lose up to 30 pounds in just 30 days with Weight Loss Medical Center's professionally supervised Liquid Protein Program.

Proven even with those that have tried every other method and failed. The Weight Loss Medical Center program will quickly and safely melt away pound after pound without hunger, drugs, injections, loss of energy or exertion.

CALL NOW FOR FREE CONSULTATION
ABSOLUTELY NO OBLIGATION

Warren
26417 Hoover Suite G
758-5100

LIVONIA
32316 Five Mile Rd.
421-8710

OPENING SOON IN TROY

weight loss centers

SPECIAL INTRODUCTORY OFFER SAVES YOU \$20...ACT NOW!

Present this coupon and \$20 will be deducted from your Weight Loss Medical Center Program. Hurry—this is a 1-time only offer, valid through March 4, 1977, at the Weight Loss Center.

10 & F 2/78

GLIDDEN DOLLAR DAYS

\$100 SALE

spread latex flat wall paint

spread latex wall & trim low lustre

Buy 1ST Gallon Spread Latex Flat Wall Paint at regular price \$7.99

2ND Gallon Spread Flat

\$1 Wide variety of washable colors

Buy 1ST Gallon Spread Latex Low Lustre Enamel at regular price \$10.99

2ND Gallon Spread Low Lustre

\$1 Durable finish for walls and woodwork

ONE WEEK ONLY
(Sale ends Monday March 7, 1977)

KENT'S DECORATING CENTERS

15367 Newburgh (S-Newburgh Plaza) 484-2700

25655 Joy (at Beech-Daly) 274-0082

19514 W. 7 Mile (4 blks. east of Evergreen) 532-8762

World Day of Prayer Friday

Lutheran Church of the Risen Christ, Ann Arbor Road at McClumpha in Plymouth Township, will host World Day of Prayer participants at 9:30 a.m. March 4.

Theme of the service will be "Saints arise! Share the good news!"

Persons of all denominations will be in attendance.

Babysitting will be available during the service and coffee will be served in fellowship hall afterwards.

Offering will be divided between an emergency food bank and tuition for a medical missionary student.

Take a Herbix break instead... still less than 5¢ a hearty cupful

Instant broth
Herbix
CHICKEN

40th ANNUAL WINTER SALE

Colonial House of Furniture
19532 W. McNichols
Open Mon., Thurs., Fri. til 9 KE2-7900

BEAUTY SALON

Last week for you to get a perm with a plus.

A LaMaur perm plus a conditioner, cut, wash and styling all for one low price.

\$15 Lemon Aid now 11.88
\$20 Caprice now 14.66
\$25 Vita-E now 17.88

Special offer ends March 5.

We want to please you and your budget.

Use Your Wards Charge-all Credit.

WONDERLAND CENTER
Plymouth Rd. at Middlebelt

MONTGOMERY WARD

427-1600

Final Week!

EthanAllen

winter

Sale!

Get good looks and great comfort in Ethan Allen Sleep Sofas! Two popular styles now at sale savings! In four sizes—love seat, full, queen, and the tuxedo comes in super queen. In your choice of over 150 decorator-coordinated fabrics!

2-Cushion Sleep Sofa SALE from \$449.50

MASTER CHARGE BANKAMERICARD CONVENIENT TERMS

80" Tuxedo Sleep Sofa SALE from \$599.50

Member Interior Design Society

the Hearthside
An Ethan Allen Gallery

Now! SHOP ON SUNDAY 12 to 4

LIVONIA • 15700 Middlebelt Rd. • Phone 421-8770
UTICA • 50120 Van Dyke • Phone 749-6500
SOUTHFIELD • 15600 W. 12 Mile Rd. • Phone 351-8800
OPEN MON. THURS. FRI. 10 to 6 • SAT. 10 to 5 • SUNDAY 12 to 4

MEIJER PROFESSIONAL

Hairstyling
SALONS

Wash and wear hair. And how to get it.

Today's new blow-dry hairstyles are both attractive and surprisingly easy to care for. Let us give you one, and we'll be happy to show you how to care for it yourself between salon visits.

The secret of manageable wash and wear hair is a good cut and hair that is in good condition. We'll help improve the condition of your hair with a professional treatment using one of Redken's acid-balanced, protein polypeptide enriched conditioners. Then we'll recommend the Redken products for you to use at home between salon visits.

Discover wash and wear hair for yourself. Make an appointment for a natural looking blow-style today.

REDKEN

WE WELCOME WALK-IN BUSINESS
HOURS: 8:30 a.m. to 9:00 p.m.,
Monday thru Friday
Saturday - 8:30 a.m. to 6:00 p.m.

MEIJER THRIFTY ACRES — 45001 FORD RD. AT CANTON CENTER RD.
NEW ENERGY SAVING HOURS: SHOP MONDAY THRU SATURDAY 8:30 A.M. TO 10 P.M. - SUNDAY 10 A.M. TO 6 P.M.



Barr-Norman

Mr. and Mrs. Gerald E. Barr of Maplewood Lane, Plymouth, announce the engagement of their daughter Deborah Anne to David Alan Norman, son of Mr. and Mrs. Walter Norman of Liverpool Street Livonia.

The bride-elect is a graduate of Salem High School and Schoolcraft College. She is employed by Perry Drugs. Her fiancé graduated from Stevenson High School and is serving in the U.S. Army.

A March 19 wedding is planned in Mercy College Chapel.



Grose-Lenning

Mr. and Mrs. Douglas A. Grose of Mentor announce the engagement of their daughter, Nancy Elizabeth, to Robert Leigh Lenning Jr., son of Mr. and Mrs. Robert Lenning of Coldwater.

The bride-elect is a 1975 graduate of Plymouth Salem High School. Her fiancé is a 1976 graduate of the University of Michigan and is employed at the Plymouth Hilton Inn.

A June wedding is planned in First United Presbyterian Church of Plymouth.

Diabetics' series set

Diabetics and their families can learn about the condition of diabetes mellitus, its control and treatment, and the relationship of diet in a series of classes that will begin March 2 in the Wayne County Health Center on Merriam.

The classes scheduled by the county health department will be held 7-9 p.m. for five weeks in room 234.

The importance of the diabetic's cooperation with his physician is stressed, along with the patient's responsibility in caring for himself in order to lead an active, normal life. All diabetics, regardless of age, may attend with written approval from their physician. Children under 14 should be accompanied by a parent.

To register for the class, call the Wayne County Department of Health, 274-2800, or 729-2211, ext. 390.

A tasty treat

One medium avocado, mashed, and one cup dairy sour cream is the start of famous Mexican guacamole. Add chopped tomatoes, onion, cheese and chili powder to taste for a dip or as salad in lettuce cups.



the Cutting Quarters

Introducing

- HENNAS
- BODY WAVES
- NATURALS

and the latest in styling for the men and women of today

Call for appointment

459-0640 585 W. ANN ARBOR TR. PLYMOUTH, MICH.



Pressede-Suckow

Mr. and Mrs. Daniel J. Pressede of Gloucester Street, Plymouth, announce the engagement of their daughter, Dale Ellen, to Richard Allen Suckow, son of Mr. and Mrs. Edgar Suckow of Northville.

The bride-elect graduated from Plymouth Salem High School in 1974 and will graduate from Schoolcraft College in April with an associate degree in culinary arts. Her fiancé graduated from Northville High School in 1968 and Northern Michigan University in 1974. He teaches at St. Mary's Junior High School in Dell Rapids, S.D.

They plan to be married June 18 in St. John Lutheran Church, Farmington.



Eshenroder-Donnelly

Mr. and Mrs. Owen Eshenroder of Wyandotte announce the engagement of their daughter, Patricia, to Brian Donnelly, son of Mr. and Mrs. Mac Donnelly of Plymouth.

The bride-elect is a 1972 graduate of Michigan State University and teaches in St. Johns. Her fiancé is a 1972 graduate of MSU and works for the Tri-County Office of Aging in Lansing.

A July wedding is planned in First Congregational Church, Wyandotte.



Bare-Scott

The engagement of Michele Lynn Bare to Robert Alexander Scott, both of Plymouth, is announced by the bride-elect's sisters, Mrs. Cynthia A. Paquette and Mrs. Patricia E. Davidson. Her fiancé is the son of Mr. and Mrs. Thomas Grace of Brutus, Mich. He is employed at A&D Temple Co.

The bride-elect is a 1975 graduate of Plymouth Salem High School. She is a secretary at Industrial Screening and teaches at Anderson Music.

A July 23 wedding is planned.

Clubs in Action

CANTON NEWCOMERS

Members of the Canton Township Newcomers Club will meet at 8 p.m. March 2 in Pioneer Middle School on Ann Arbor Road. Regular business meeting will be preceded by hospitality at 7:30.

Nancy Jones, landscape architect from Plymouth Nurseries, Inc. will be the featured speaker. All newcomers to Canton Township interested in joining the club are invited to attend the meeting.

TRAILWOOD GARDEN CLUB

The Trailwood branch of the Woman's National Farm and Garden Association will meet at 7:30 p.m. Feb. 28 in the home of Ann Adams, 11799 Wildwing.

Dr. Nick Sellas will demonstrate Bonsai trees.

WELCOME WAGON CLUB

The Welcome Wagon Club will meet at 7:30 p.m. March 3 in the Plymouth Community Credit Union, 500 S. Harvey Street.

Representatives of Beautiful People Hair Forum will cut and style some members' hair.

New residents may attend. There is no admission charge and refreshments will be served.

PLYMOUTH WOMAN'S CLUB

Plymouth Woman's Club will celebrate its 84th birthday at 12:30 p.m. March 4 in St. Johns Episcopal Church on Sheldon Road.

Past presidents of the club will be honored and members and their guests will hear Doris Millman whose topic "History Served on a Plate" will be an unusual history of her commemorative plates.

CHINA PAINTERS

The Northville Springs Chapter of the Michigan Federation of China Painters will meet March 3 in St. Alexander's Church, 27825 Shiawassee, Farmington.

The program will include working on pieces for sale and display at the biannual state show in April.

Janine VanAmeyde says, "Visitors are welcome to join us and see why china painting is our favorite hobby."

BETA SIGMA PHI

Xi Delta Eta Chapter of Beta Sigma Phi will celebrate the sixth anniversary of the chapter founding March 2. Members and guests will meet for dinner at 7:30 p.m. in Napoleon's of Plymouth.

A birthday cake, decorated with yellow roses, the sorority flower, will be provided by chapter president Syd Paul.

Honorees will include Mrs. Dave (Karen) Kramer, Plymouth, the first president of the chapter, and Mrs. Dwight (Betty) Gerstler, Ann Arbor, the chapter director.

A short business meeting will follow dinner. Members are reminded that election of officers will be held at the March 16 regular meeting.

ART AUCTION

Canton Township Newcomers Club will sponsor an art auction March 5 in the Canton Township Recreation Hall, 44237 Michigan Avenue. Refreshments will be served from 8-9 p.m. while guests preview art works. Advanced sale tickets are \$1. Cost at the door is \$1.50.

Proceeds will go to the club's scholarship fund.

Canton chatter

By SHARON STARON 455-5322

FRIDAY MARCH 11 the place to be for Canton and Plymouth residents is at the Wayne Ford Civic League, Wayne and Ford Road, for the Plymouth Hockey Association millionaire's party.

Last year's party was a huge success and everyone had a terrific time, even those who lost. So bring your friends and try your luck at the wheel of fortune.

Tickets are \$10 each and includes a hot buffet dinner served from 8:00 until 10:30 p.m., beer and set-ups, \$2 million packet per person and prizes galore. They are now on sale at the Plymouth Cultural Center, Fehlig Realty, Main Street, and the Palace Restaurant, Ford Road, Canton.

For additional information, or for members willing to help out for this event, please call Ed Kenyon at 455-1597 or Bob Ladenberger, at 455-4665.

STAN'S

SALE DATES FEB. 28-MARCH 6

LOOK for our INSERT IN THIS PAPER

STAN'S ALWAYS HAS IN THE PAST AND WILL CONTINUE IN THE FUTURE TO SELL ONLY USDA CHOICE IOWA BEEF.

There are too many items to list them all, so read our insert in this paper. Here are a few examples:

BLADE CUT CHUCK ROAST	69¢ LB.
FOR YOUR FREEZER	
Custom cut, labeled, and frozen No Extra Charge	
WHOLE BEEF RIB	149¢ LB. Approx. 20 LB.
ROUND BONE ROAST	99¢ LB.
WHOLE BEEF ROUND	125¢ LB. Approx. 65 LB.
WHOLE BEEF CHUCK	79¢ LB. Approx. 85 LB.
WHOLE BEEF LOIN	149¢ LB. Approx. 40 LB.
ROUND STEAK	129¢ LB.
SIRLOIN	179¢ LB.
T-BONE	189¢ LB.
PORTERHOUSE	199¢ LB.

THURS. & FRI. ONLY MARCH 3 & 4

GROUND CHUCK PATTIES 99¢ LB.

Keebler CLUB CRACKERS 59¢

BANANAS 18¢ LB.

Spartan Midget Longhorn Mild CHEDDAR CHEESE 16 OZ. \$1.29

Melody Farms COTTAGE CHEESE Small & Lg. Curd 12 OZ. Crt. 39¢

COUPON SAVINGS

Washington State, Red & Golden Delicious Apples Reg. \$1.99 1/2 Peck 99¢

COUPON SAVINGS

Van De Kamp Frozen FISH FILLETS Reg. \$2.79 1 LB. 6 OZ. \$1.99

CUKES, PEPPERS GREEN ONIONS or Cello RADISHES 15¢ EA.

HEAD LETTUCE 24" Size 39¢

Shur-Fine CANNED GOODS SALE Now In Progress

A few examples...

- WHOLE KERNEL or CREAM CORN 17 OZ. CANS \$1.00
- PEAS 4.17 OZ. CANS \$1.00
- MIXED VEGETABLES 4.16 OZ. CANS \$1.00
- PORK & BEANS, POTATOES or KIDNEY BEANS 15 OZ. 4 CANS \$1.00
- FRUIT COCKTAIL - Sliced & Half PEACHES 15 OZ. CANS 3/\$1.00

38000 ANN ARBOR ROAD • LIVONIA
MON.-SAT. 9-9 • SUN. 10-5 • 464-0330

We Reserve the Right to Limit Quantities

Her collection sparkles

By W.W. EDGAR

Some odd and unusual things can happen to a person while attending antique shows or conventions of collectors.

One of the finest examples is Mrs. Will Egly of Plymouth who now has a collection of more than 200 toothpick holders—of all things—and is hoping to build her collection even higher.

"I got the urge some time ago while visiting an antique show," she said, explaining her start in developing a hobby.

"I always have loved cut glass and so does my husband (who is an engineer at Ford's), and I wanted to get involved in something that wasn't too expensive. Toothpick holders seemed to be about the best thing available."

As she spoke the pleasant Plymouth housewife sat in a cozy little room looking at shelves filled with toothpick holders of all shapes, colors and sizes.

The most eye-catching of the lot was a toothpick holder in the form of a baby grand piano. It stood about four inches tall and about four inches in length, accompanied by a small piano bench made of cut glass.

"Because my husband is so fond of cut glass, the fellows at Ford made this for his mother. When she died I got it for my display."

WITH A BROAD smile, she selected six holders from the shelf and sat them on a table.

"These are my latest collections."

she said, "and I got them last Sunday at a show in Jackson."

Asked if her husband helped her select them she chuckled: "He is not so fond of going to antique shows. So I went with a girl friend, and we had a grand time."

Mrs. Egly explained that she is a member of the National Toothpick Holder Collectors Society that was organized two years ago by Judy Knauer of Fairfax, Virginia and that she attended the first convention last year in Cambridge, Ohio.

"There were about 150 collectors in attendance and when we have our next convention in August at the Dearborn Inn the attendance should surpass that."

"You meet the nicest people among the collectors. I hope I never lose my interest in the holders or in my collection."

She confided that the membership of the society is spreading and that she has met collectors from as far west as Arizona.

As she spoke, she turned to another holder and explained that it was her smallest—a bronze holder about the size of a one-inch cube.

ADMITTING THAT she had no idea of the worth of her collection, Mrs. Egly confided that some of the holders have been known to bring as much as \$1,000 on the market. This was far more than her costliest which she said was "about \$95."

Though nothing was mentioned that

there was a time when toothpick holders were quite the thing at the biggest society dinners, and in our better homes, she did admit a fondness for each one of her collection.

While her husband confided that the toothpick holders were selected "because they were the cheapest," Mrs. Egly said the real reason for selecting them was their size.

"I couldn't collect antique furniture because we have no place to put it. It is the same with many other things. But, as you can see, I have 200 holders on the shelves in this small room—and we aren't crowded."

As she placed her choice holders back on the shelves, she couldn't hold back a chuckle as she said, "It all started because I enjoyed going to antique shows."

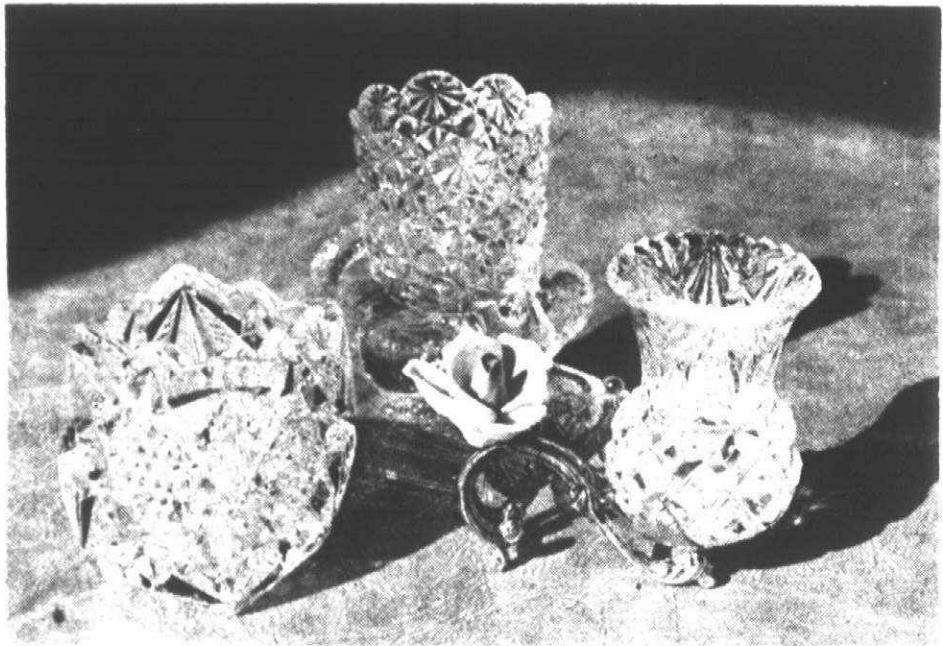

Mrs. Will Egly of Plymouth has a collection of more than 200 toothpick holders, with many of them being cut glass. (Staff photos by Gary Caskey)

Lowest Prices in Town on PRODUCE & PLANTS

Check our prices & compare...Here are a few of our EVERYDAY LOW PRICES!

YAMS.....19¢LB.
Loose Dry YELLOW ONIONS...19¢LB.
Washington, Extra Fancy Golden or Red DELICIOUS APPLES...44¢LB.
ANJOU PEARS.....3 LBS 99¢
MacINTOSH or JONATHAN APPLES.....3 LB. BAG 79¢
Michigan POTATOES.....20 LB. BAG \$2.09
Calif. CARROTS....1 LB. BAGS 3/\$1
Select IDAHO BAKERS.....19¢LB.
PARSNIPS.....39¢LB.
BRUSSELS SPROUTS.....69¢QT.
COLESLAW.....12 OZ. PKG. 39¢
ZUCCHINI SQUASH.....49¢LB.
SPINACH.....10 OZ. BAG 49¢
Chiquita BANANAS.....21¢LB.
'115' Size LEMONS.....10¢EA.

CABBAGE.....29¢LB.
California HEAD LETTUCE.....3/\$1
10 inch HANGING BASKETS
Your Choice.....\$5.99
ASST HOUSE PLANTS, 4-inch \$1.49
BROCCOLI.....69¢



AS WELL AS THESE WEEKLY SPECIALS

IDAHO
POTATOES
10
LB.
BAG
\$1.19

CUKES
GR. ONIONS
PEPPERS
or RADISHES
15¢

ORGANIC
POTTING
SOIL
4 QT. SIZE
49¢
Save
20¢

STAN'S PRODUCE & GARDEN CENTER

ACROSS THE STREET FROM STAN'S MARKET
38001 ANN ARBOR RD. 464-0410
Winter Store Hours:
Mon.-Sat. 10-7 Sun. 10-5



LADIES' UNIFORM WHITE SALE

- One-Piece Uniforms in Juniors, Misses, Adults
- Two-Piece Pantsuits in Misses and Adults
- Choose from large quantities

OUR REG. \$8.47 to \$13.87

\$7 to \$12 Ladies' Dept.

PRICES GOOD SUNDAY FEB. 27 THRU SATURDAY MARCH 12, 1977.
MEIJER RESERVES THE RIGHT TO LIMIT SALES ACCORDING TO SPECIFIED LIMITS. NO SALES TO DEALERS, INSTITUTIONS OR DISTRIBUTORS.

MEIJER THRIFTY ACRES — 45001 FORD RD. AT CANTON CENTER RD.

NEW ENERGY SAVING HOURS: SHOP MONDAY THRU SATURDAY 8:30 A.M. TO 10 P.M. - SUNDAY 10 A.M. TO 6 P.M.

'Kneading you' theme of luncheon

Kneading You is the theme of the March 10 luncheon planned by the Christian Women's Club in the Mayflower Meeting House, Main Street at Ann Arbor Trail, Plymouth.

The program, from noon to 2 p.m., will feature a bread dough art demonstration, a talk on The Bread of Life, by Jo Ann Coleman of Ohio, and special music. Nursery care is available with mothers supplying a sack lunch for their youngsters.

Luncheon ticket reservations are available by calling Mrs. Joseph Crow, 522-1528, before March 3.

People can learn to swim easily because the average human body is slightly lighter than fresh water, and much lighter than salt water.

EDWARD DRAUGELIS, Attorney, 843 Penniman, Plymouth, Michigan 48170
STATE OF MICHIGAN, THE PROBATE COURT FOR THE COUNTY OF OAKLAND, 127-019

Estate of JOHN H. SCHWARTZ, Deceased
NOTICE OF HEARING
TAKE NOTICE: On the 11th day of February, 1977 at 9 A.M. in the Probate Courtroom, Oakland County Courthouse, Pontiac, Michigan, before the Honorable Norman R. Barnard, Judge of Probate, a hearing was held on the petition of Annelissa Gray-Lion. The Will of the deceased dated January 21, 1977 was admitted to Probate. Administration of the estate was granted to Annelissa Gray-Lion the executrix named in said Will.
Creditors of the deceased are notified that all claims against the estate must be presented said Annelissa Gray-Lion at 7445 Joy Road, Dexter, Michigan 48130 and proof thereof, with copies of the claims, filed with the Court on or before May 18, 1977. Notice is further given that a determination of the legal heirs of said deceased will be made on said date at 9 A.M. Notice is further given that the estate will be thereafter assigned to the persons appearing of record entitled thereto.
Dated: February 11, 1977
Attorney for Petitioner, Edward Draugelis of Draugelis, Ashton and Scully Law Firm, 843 Penniman, Plymouth, Michigan 48170. Phone 453-4044
Petitioner: Annelissa Gray-Lion, 7445 Joy Road, Dexter, Michigan 48130
Newspaper: Plymouth-Canton Observer & Economist
Publish: February 28, 1977

Thinking about...
**BUILDING a NEW HOME or
BUYING an EXISTING HOME**

Choose your financing as carefully
as you choose your home

SFS surety
federal
savings
and loan association

CALL THE MORTGAGE PROFESSIONALS at ...
353-3010

SURETY OFFERS...
• PROMPT SERVICE
• COMPETITIVE MORTGAGE RATES
• REASONABLE CLOSING COST

• EXPERIENCE SINCE 1938
• COUNSELING and KNOWLEDGE
• CLOSE RELATIONSHIP with your
BUILDER or REALTOR

OFFICES SERVING: DETROIT • EAST DETROIT • PLYMOUTH • REDFORD • SOUTHFIELD

Monday, February 28, 1977

(C) 1C

312 Livonia

ELEVAN AREA
3 bedroom, 1 1/2 bath brick ranch, family room, fireplace, 2 car garage, fully carpeted. Walking distance to schools and shopping.
464-6965

Bldr's. Closeout
LIVONIA WOODED AREA - Custom built colonial in scenic 3 Mile Farmington Rd area. 3 bedrooms, family room, fireplace, carpeting throughout. Attached 2 car garage. 19707 Loveland 10 year builder's warranty. \$55,500 (Open Sunday 2-5 P.m.)

CENTURY 21 HALLMARK INC.
937-2300

PRIME AREA
Marvellous floor plan for this lovely 3 bedroom brick ranch with large country kitchen, fireplace in family room, 1 1/2 baths, 11' x 6' center entry attached garage. Asking \$52,900

Red Carpet
REALTORS 522-3500

ONLY \$39,900
Charm of the old with convenience of the new describes this 4 bedroom home. One could be a fantastic den! Spacious brick home. Beautiful full wall fireplace, loads of storage and much more.

Red Carpet
REALTORS 522-3500

FAMILY HOME
A terrific floor plan with 4 bedrooms. This colonial is priced to sell fast. A formal dining room and a sharp kitchen, a full finished basement, 1 1/2 baths, and a 2 1/2 car garage. All this on an oversized lot with trees. \$41,900

WOLFE
COMPANY GA 1-5660

COUNTRY 1 1/2 ACRE
Country atmosphere goes with this almost new 3 bedroom brick ranch with fireplace in family room, large family kitchen, full basement. Lots of fruit trees and large pines. Only \$42,500

Red Carpet
REALTORS 522-3500

SERVING ALL OF WESTERN WAYNE COUNTY SINCE 1922
GARLINGS INC.
199 N. Main
Plymouth
Zoned General Business, older 4 bedroom home in downtown Plymouth, 66x134 lot, 2 car garage. Terms \$42,500.
Land Contract Terms available and immediate occupancy. 2 or 3 bedroom aluminum sided home in Plymouth Twp., full basement, 1 1/2 baths \$26,900.
Old Village of Plymouth, we have a large 2 story home with 3 bedrooms, dining room, full basement and many extras. \$31,500.
Garden City Two bedroom brick home with full basement. Family room. New Kitchen. garage only \$26,900.
453-4800 MULTI-LIST SERVICE 427-7797

Robert Bake-Realtor
MOVE RIGHT IN! This meticulously maintained 2 bedroom home features newly remodeled kitchen and bath, basement, large breakfast area, fenced yard and a popular CITY OF PLYMOUTH location. An excellent starter or retiree home. Asking \$27,900. Call 453-8200

WITH 3.5 ACRES, YOU'LL FIND yourself in quiet, relaxed surroundings and instantly enjoying the benefits of being able to remove yourself from the hurried pace of our day time occupations. Containing 4 bedrooms, 2 full baths, a 24 ft. family room with fireplace, country kitchen, marble foyer, 1st floor laundry, full basement and 2 1/2 car end entrance garage. A superb family home. ASKING \$87,900 453-8200

PLEASANT "TRAILWOOD" identifies the popular location of this attractive Colonial featuring a preferred location away from the main stream or auto traffic, 4 spacious bedrooms, 2 1/2 baths, formal dining room, 1st floor laundry, a hideaway study, family room with fireplace, a usable full basement, and side entrance, 2 1/2 car garage. Central Air and premium carpet selections result in an excellent family home. \$75,900. 453-8200

1005 W. Ann Arbor Trail Plymouth
453-8200

AUTOMOTIVE

850 Autos for Sale
852 Antique Cars
854 American Motors
856 Buick
858 Cadillac
860 Chevrolet
862 Chrysler
864 Dodge
866 Ford
870 Jeep
872 Lincoln
874 Mercury
876 Oldsmobile
878 Plymouth
880 Pontiac
882 Sports & Imported Cars
884 Thunderbird
886 Volkswagen
888 Auto—Truck Parts & Service
888 Auto Rentals & Leasing

819 Auto Financing

820 Autos Wanted
822 Trucks for Sale
823 Vans
825 Recreational Vehicles
827 Snowmobiles
828 Airplanes
830 Boats & Motors
832 Vehicle & Boat Storage
834 Insurance Motor
836 Motorcycles
838 Go-Karts
840 Mini Bikes
842 Campers & Motorhomes
844 Employment, INSTRUCTION
518 Education Instruction
510 Help Wanted
512 Help Wanted Couples
502 Help Wanted Dental Medical
507 Help Wanted—Part Time
508 Help Wanted Domestic

504 Help Wanted Office

506 Help Wanted Sales
520 Secretarial-Business Services
512 Situations Wanted Female
514 Situations Wanted Male
516 Situations Wanted Male & Female

MERCHANDISE FOR SALE

702 Antiques
706 Appliances
700 Auction Sales
712 Bicycles for Sale
718 Building Materials
724 Camera Supplies
730 Crafts

720 Farm Produce

721 Flowers & Plants
722 Hobbies Coins & Stamps
744 Horses, Livestock & Equipment
708 Household Goods—Oakland County
709 Household Goods—Wayne County
716 Lawn/Garden & Farm Equipment
710 Misc. for Sale—Oakland County
711 Misc. for Sale—Wayne County
726 Musical Instruments
740 Pet Service
704 Rummage Sales
702 Sporting Goods
728 Stereo, Hi-Fi & Tape Decks

734 Trade or Sell

736 Wanted to Buy
732 Wearing Apparel
NOTICES & SERVICES
458 Death Notices
604 Announcements & Notices
626 Bingo
610 Cards of Thanks
618 Child Care
612 In Memoriam
622 Income Tax & Insurance
606 Legal Notices
602 Lost & Found
600 Personals
624 Professional Services
608 Transportation

REAL ESTATE FOR RENT

400 Apartments to Rent
422 Commercial—Industrial to Rent
426 Condos to Rent
408 Duplexes to Rent
410 Flats to Rent
414 Florida Rentals
402 Furnished Apartments to Rent
406 Furnished Houses to Rent
428 Garages to Rent
404 Houses to Rent
432 Living Quarters to Share
418 Mobile Homes to Rent
424 Office—Business Space to Rent

420 Rooms to Rent

417 Townhouses—Condominiums to Rent
420 Townhouses—Condominiums to Rent
416 Vacation Rentals
430 Wanted to Rent
434 Wanted to Rent
436 House Sitting Service
REAL ESTATE FOR SALE
311 Home for Sale
436 House for Sale
302 Birmingham-Bloomfield
351 Bus & Professional Bldg for Sale
304 Farmington-West Bloomfield
309 Northville-Nov
308 Rochester-Lathrup
306 Southfield-Lathrup

319 Homes for Sale

Wayne County
312 Livonia
314 Plymouth-Canton
318 Redford
316 Westland-Garden City
320 Other Suburban Homes for Sale
321 Real Estate Service
360 Business Opportunities
348 Cemetery Lots
352 Commercial-Industrial
322 Condominiums for Sale
324 Co-ops for Sale
344 Country Homes
326 Duplexes for Sale
350 Farms for Sale
336 Florida Property for Sale
354 Income Property for Sale

356 Investment Property

for Sale
340 Lake & Resort Property for Sale
342 Lakeland Homes for Sale
364 Listings Wanted
338 Lots & Acreage for Sale
332 Mobile Homes for Sale
364 Listings Wanted
338 Lots & Acreage for Sale
332 Mobile Homes for Sale
358 Mortgages—Land Contracts
346 Northern Property
334 Out of Town Property
368 Real Estate to Exchange
362 Real Estate Wanted
328 Townhouses for Sale

316 Westland Garden City

WESTLAND BEAUTY
Priced at \$34,500. Sharp and clean 3 bedroom brick ranch, full finished basement, full kitchen, 2 1/2 car attached garage, good assumption at \$23,900 with low payments of only \$185. Call today.

Century 21
Boardwalk Div 459-3600

312 Livonia

MORE FOR LESS
Huge 24 ft. family room highlights this 3 bedroom aluminum sided ranch home. For this low price you get a modern kitchen, new carpeting throughout, and a nice fenced yard. Only \$25,900

WOLFE
COMPANY GA 1-5660

TRILEVEL
In our popular Tiffany Park we offer you first chance to see this 3 spacious bedroom, 1 1/2 bath, with a 17 ft. kitchen with built-ins, a sharp family room and an oversized brick front garage. \$44,900.

WOLFE
COMPANY GA 1-5660

LIVONIA 3 bedroom brick ranch. Large kitchen, new carpeting, 2 1/2 car garage. Nicely decorated. By owner. \$42,448

LIVONIA Owner 4 bedroom, colonial, 1 1/2 baths, family room with fireplace, 2 car attached garage. finished basement. \$49,900

ACCENT ON VALUE
In this home, economical use of space results in a plan with exceptional livability. \$10,000 rec room in basement invites family activity and sets the stage for entertaining. \$2,000 screened in terrace offers outdoor fun in comfort. Island kitchen, 3 bedrooms, 2 full baths, and lots of built-in storage. All for \$41,500. Owners moving to Arizona. See this home today. Call GAYLE CZUBAJ

Century 21
Boardwalk Div 459-3600

CLARENCEVILLE SCHOOLS
Ranch, five bedrooms, three baths, fireplace, family room, 2 1/2 car garage. Immediate occupancy. \$37,500

Brand New
On 2 1/2 wooded acres, 3 bedroom home features family room, 2 baths, your choice of carpeting and attached 2 1/2 car garage and a country atmosphere. \$65,900. Call 522-8300

Integrity
REALTORS

FOUR BEDROOM 2 1/2 bath Colonial formal dining room, family room with fireplace, first floor laundry, central air, finished basement. Levan and 6 Mile. Buyers only \$62,500 464-7262

\$31,500
Sharp 3 bedroom brick full basement 2 car garage. 85 x 177 ft. lot.

Classic
478-5500

HALF-ACRE RANCH
Located in beautiful Greenbriar Estates on a huge treed lot is this 2 bedroom brick and aluminum ranch home. Featuring a large living room and formal dining area, 27 ft. family room, 2 full baths, freshly decorated, and a 2 car garage. \$40,900.

WOLFE
COMPANY GA 1-5660

NEAR 10 MILE ORCHARD LAKE RD.
Cute as a button and situated on a large lot with a brand new 22x20 garage and a barn style shed for your garden tools. The home is a real delight. Shag carpeting throughout and nice decor. Assume the mortgage, owner is anxious. Call Carmen Accaio 477-6300 or 476-2855 (L. 89).

SOUTHFIELD
Very Well grounded! Perhaps you'd like a home with spacious grounds—plenty of play space for little ones, ideal for a garden, we've got what you're looking for! Brick ranch, large country kitchen, house measures 35x27 plus attached 2 car garage and an enclosed porch, full basement, gas heat, don't miss this one at only \$24,900. Call "ACE" 477-6300 or 476-2855 (E. 37).

FARMINGTON \$32,000
Cheerful and cozy 3 bedroom ranch located in pleasant environment of excellent neighborhood. Lovely carpeting throughout, kitchen with built ins, oversized 1 1/2 car garage, 66x140 lot. Call Bob Smith 477-6300 or 476-0837 (F. 49).

FARMINGTON MEADOWS
\$44,900. Perfect move in condition and tastefully decorated multi level, 3 large bedrooms with extra space for a fourth, 2 full baths, spacious family room, garage, cyclone fence, yard 80x170. Call Bob Smith 477-6300 or 476-0837 (M 112).

Century 21
CORNERSTONE 478-4660

WOODCREEK FARMS
Desirable "Woodcreek Farms" is the location of this beautiful 4 bedroom brick colonial. Matured trees surround this home. Inside there is a family room and natural fireplace, formal dining room, spacious kitchen with all built-ins, 2 1/2 baths, full basement, and a 2 car attached garage. Fast occupancy. Only \$65,900.

WOLFE
COMPANY GA 1-5660

WOODED LOT, 100-130
(7 Mile, Farmington Area). Home under construction. Brick Ranch. This home offers 3 bedrooms, full basement, 2 1/2 car attached garage, family room including natural fireplace with raised hearth. 1 1/2 baths plus more. Call today in order to be able to make your own selections. Call MIKE WICKHAM

Century 21
CORNERSTONE 478-4660

PLYMOUTH CANTON AREA
RANCH COLONIAL QUAD-LEVEL
3 and 4 bedrooms, 1 1/2 baths, in insulated windows, screens, family room fireplace, 2 car garage. Many extras \$39,900

CANTON 87
South of Cherry Hill on Lilley Rd. DEMBS BUILDING CO 397-1030

IMMEDIATE OCCUPANCY on this lovely 4 bedroom Colonial, it is super sharp, fully carpeted, family room with fireplace, built-ins, patio, sewing center, privacy fencing, attached garage. \$57,000

CHARM ABOUND in this attractive older 4 bedroom home set on nearly an acre in the heart of Livonia, beautiful new kitchen, carpeting, 2 car garage. \$41,900

SPOTLESS, beautifully decorated 3 bedroom Redford ranch home on a cul-de-sac, fully carpeted, florida room, recreation room, Central Air, garage, see it now! \$39,900

NEWLY DECORATED 3 bedroom Westland Ranch home, carpeting, fenced yard, 12x24 above ground pool for summer fun, \$23,900

314 Plymouth Canton
EXTRA SHARP CONDOS • Some with family rooms and fire places, simple assumption 2 to 3 bedrooms, Canton Plymouth Northville and other areas. Prices range from \$24,900 to \$35,500

Realty World
CHAPMAN BROS W 459-3700

CANTON FARMER
Super country location! Drive by 4922 Willard, then make an appointment to see this 2 bedroom older home on a large lot at the end of the street, with living room, kitchen, utility room, gas heat, 2 car attached garage. ALL OF THIS for just \$22,900. Call 451-4840

GEORGE SMITH REALTY, INC.
LIVONIA TWP. 4 bedroom b-level, large family room, 2 1/2 car garage, nicely decorated, excellent location. By owner. \$42,500. 455-7125

REDUCED-\$52,900
Very desirable, almost new, 4 bedroom brick split level which backs up to 4 vacant acres. Warming fireplace in large family room, 2 baths, balcony off master bedroom attached garage.

Red Carpet
REALTORS 522-3500

BY OWNER 3 bedroom colonial, central air, attached garage, \$48,900

CLEVER DECOR in this 3 bedroom brick ranch 2 full baths. Full wall fireplace in family room. Livability plus in the beautifully finished basement. Call this minute, because values like this go in a hurry! \$42,500

EXECUTIVE QUAD
Super sharp one year old quad level home in a beautiful new subdivision. Like moving into a model home, featuring a spacious kitchen with built-in dining room, 21 ft. family room with natural fireplace, basement and a 2 car attached garage. Also, central air conditioning and an excellent assumption. \$72,900.

WOLFE
COMPANY GA 1-5660

WOODCREEK FARMS
Desirable "Woodcreek Farms" is the location of this beautiful 4 bedroom brick colonial. Matured trees surround this home. Inside there is a family room and natural fireplace, formal dining room, spacious kitchen with all built-ins, 2 1/2 baths, full basement, and a 2 car attached garage. Fast occupancy. Only \$65,900.

312 Livonia

BRICK tri-level, attached garage, 3 bedroom, 1 1/2 baths, carpet throughout, central air, gas grill. Buyers only \$44,243

CHARMER
Beautiful 3 bedroom aluminum and stone home on a large fenced lot. Completely remodeled with all natural woodwork, hardwood floors, leaded glass windows and door, formal dining room, full basement and garage. Sharp and clean. Only \$33,900.

WOLFE
COMPANY GA 1-5660

LIVONIA 3 bedroom brick ranch. Large kitchen, new carpeting, 2 1/2 car garage. Nicely decorated. By owner. \$42,448

LIVONIA Owner 4 bedroom, colonial, 1 1/2 baths, family room with fireplace, 2 car attached garage. finished basement. \$49,900

ACCENT ON VALUE
In this home, economical use of space results in a plan with exceptional livability. \$10,000 rec room in basement invites family activity and sets the stage for entertaining. \$2,000 screened in terrace offers outdoor fun in comfort. Island kitchen, 3 bedrooms, 2 full baths, and lots of built-in storage. All for \$41,500. Owners moving to Arizona. See this home today. Call GAYLE CZUBAJ

Century 21
Boardwalk Div 459-3600

CLARENCEVILLE SCHOOLS
Ranch, five bedrooms, three baths, fireplace, family room, 2 1/2 car garage. Immediate occupancy. \$37,500

Brand New
On 2 1/2 wooded acres, 3 bedroom home features family room, 2 baths, your choice of carpeting and attached 2 1/2 car garage and a country atmosphere. \$65,900. Call 522-8300

Integrity
REALTORS

FOUR BEDROOM 2 1/2 bath Colonial formal dining room, family room with fireplace, first floor laundry, central air, finished basement. Levan and 6 Mile. Buyers only \$62,500 464-7262

\$31,500
Sharp 3 bedroom brick full basement 2 car garage. 85 x 177 ft. lot.

Classic
478-5500

HALF-ACRE RANCH
Located in beautiful Greenbriar Estates on a huge treed lot is this 2 bedroom brick and aluminum ranch home. Featuring a large living room and formal dining area, 27 ft. family room, 2 full baths, freshly decorated, and a 2 car garage. \$40,900.

WOLFE
COMPANY GA 1-5660

NEAR 10 MILE ORCHARD LAKE RD.
Cute as a button and situated on a large lot with a brand new 22x20 garage and a barn style shed for your garden tools. The home is a real delight. Shag carpeting throughout and nice decor. Assume the mortgage, owner is anxious. Call Carmen Accaio 477-6300 or 476-2855 (L. 89).

SOUTHFIELD
Very Well grounded! Perhaps you'd like a home with spacious grounds—plenty of play space for little ones, ideal for a garden, we've got what you're looking for! Brick ranch, large country kitchen, house measures 35x27 plus attached 2 car garage and an enclosed porch, full basement, gas heat, don't miss this one at only \$24,900. Call "ACE" 477-6300 or 476-2855 (E. 37).

FARMINGTON \$32,000
Cheerful and cozy 3 bedroom ranch located in pleasant environment of excellent neighborhood. Lovely carpeting throughout, kitchen with built ins, oversized 1 1/2 car garage, 66x140 lot. Call Bob Smith 477-6300 or 476-0837 (F. 49).

FARMINGTON MEADOWS
\$44,900. Perfect move in condition and tastefully decorated multi level, 3 large bedrooms with extra space for a fourth, 2 full baths, spacious family room, garage, cyclone fence, yard 80x170. Call Bob Smith 477-6300 or 476-0837 (M 112).

Century 21
CORNERSTONE 478-4660

WOODED LOT, 100-130
(7 Mile, Farmington Area). Home under construction. Brick Ranch. This home offers 3 bedrooms, full basement, 2 1/2 car attached garage, family room including natural fireplace with raised hearth. 1 1/2 baths plus more. Call today in order to be able to make your own selections. Call MIKE WICKHAM

Century 21
CORNERSTONE 478-4660

PLYMOUTH CANTON AREA
RANCH COLONIAL QUAD-LEVEL
3 and 4 bedrooms, 1 1/2 baths, in insulated windows, screens, family room fireplace, 2 car garage. Many extras \$39,900

CANTON 87
South of Cherry Hill on Lilley Rd. DEMBS BUILDING CO 397-1030

IMMEDIATE OCCUPANCY on this lovely 4 bedroom Colonial, it is super sharp, fully carpeted, family room with fireplace, built-ins, patio, sewing center, privacy fencing, attached garage. \$57,000

CHARM ABOUND in this attractive older 4 bedroom home set on nearly an acre in the heart of Livonia, beautiful new kitchen, carpeting, 2 car garage. \$41,900

SPOTLESS, beautifully decorated 3 bedroom Redford ranch home on a cul-de-sac, fully carpeted, florida room, recreation room, Central Air, garage, see it now! \$39,900

NEWLY DECORATED 3 bedroom Westland Ranch home, carpeting, fenced yard, 12x24 above ground pool for summer fun, \$23,900

314 Plymouth Canton
EXTRA SHARP CONDOS • Some with family rooms and fire places, simple assumption 2 to 3 bedrooms, Canton Plymouth Northville and other areas. Prices range from \$24,900 to \$35,500

Realty World
CHAPMAN BROS W 459-3700

CANTON FARMER
Super country location! Drive by 4922 Willard, then make an appointment to see this 2 bedroom older home on a large lot at the end of the street, with living room, kitchen, utility room, gas heat, 2 car attached garage. ALL OF THIS for just \$22,900. Call 451-4840

GEORGE SMITH REALTY, INC.
LIVONIA TWP. 4 bedroom b-level, large family room, 2 1/2 car garage, nicely decorated, excellent location. By owner. \$42,500. 455-7125

REDUCED-\$52,900
Very desirable, almost new, 4 bedroom brick split level which backs up to 4 vacant acres. Warming fireplace in large family room, 2 baths, balcony off master bedroom attached garage.

Red Carpet
REALTORS 522-3500

BY OWNER 3 bedroom colonial, central air, attached garage, \$48,900

CLEVER DECOR in this 3 bedroom brick ranch 2 full baths. Full wall fireplace in family room. Livability plus in the beautifully finished basement. Call this minute, because values like this go in a hurry! \$42,500

EXECUTIVE QUAD
Super sharp one year old quad level home in a beautiful new subdivision. Like moving into a model home, featuring a spacious kitchen with built-in dining room, 21 ft. family room with natural fireplace, basement and a 2 car attached garage. Also, central air conditioning and an excellent assumption. \$72,900.

WOLFE
COMPANY GA 1-5660

WOODED LOT, 100-130
(7 Mile, Farmington Area). Home under construction. Brick Ranch. This home offers 3 bedrooms, full basement, 2 1/2 car attached garage, family room including natural fireplace with raised hearth. 1 1/2 baths plus more. Call today in order to be able to make your own selections. Call MIKE WICKHAM

Century 21
CORNERSTONE 478-4660

PLYMOUTH CANTON AREA
RANCH COLONIAL QUAD-LEVEL
3 and 4 bedrooms, 1 1/2 baths, in insulated windows, screens, family room fireplace, 2 car garage. Many extras \$39,900

CANTON 87
South of Cherry Hill on Lilley Rd. DEMBS BUILDING CO 397-1030

IMMEDIATE OCCUPANCY on this lovely 4 bedroom Colonial, it is super sharp, fully carpeted, family room with fireplace, built-ins, patio, sewing center, privacy fencing, attached garage. \$57,000

314 Plymouth Canton

EXTRA SHARP CONDOS • Some with family rooms and fire places, simple assumption 2 to 3 bedrooms, Canton Plymouth Northville and other areas. Prices range from \$24,900 to \$35,500

Realty World
CHAPMAN BROS W 459-3700

CANTON FARMER
Super country location! Drive by 4922 Willard, then make an appointment to see this 2 bedroom older home on a large lot at the end of the street, with living room, kitchen, utility room, gas heat, 2 car attached garage. ALL OF THIS for just \$22,900. Call 451-4840

GEORGE SMITH REALTY, INC.
LIVONIA TWP. 4 bedroom b-level, large family room, 2 1/2 car garage, nicely decorated, excellent location. By owner. \$42,500. 455-7125

REDUCED-\$52,900
Very desirable, almost new, 4 bedroom brick split level which backs up to 4 vacant acres. Warming fireplace in large family room, 2 baths, balcony off master bedroom attached garage.

Red Carpet
REALTORS 522-3500

BY OWNER 3 bedroom colonial, central air, attached garage, \$48,900

CLEVER DECOR in this 3 bedroom brick ranch 2 full baths. Full wall fireplace in family room. Livability plus in the beautifully finished basement. Call this minute, because values like this go in a hurry! \$42,500

EXECUTIVE QUAD
Super sharp one year old quad level home in a beautiful new subdivision. Like moving into a model home, featuring a spacious kitchen with built-in dining room, 21 ft. family room with natural fireplace, basement and a 2 car attached garage. Also, central air conditioning and an excellent assumption. \$72,900.

WOLFE
COMPANY GA 1-5660

WOODED LOT, 100-130
(7 Mile, Farmington Area). Home under construction. Brick Ranch. This home offers 3 bedrooms, full basement, 2 1/2 car attached garage, family room including natural fireplace with raised hearth. 1 1/2 baths plus more. Call today in order to be able to make your own selections. Call MIKE WICKHAM

**316 Westland
Garden City**

WESTLAND, LIVING SCHOOLS super sharp wing tri-level features 3 bedrooms, 1 1/2 baths, large family room, modern kitchen, beamed ceiling, plush rug carpeting and more. Completely redecorated. Asking \$54,500.

Norwood

No. 10, Inc. 459-2800

318 Redford

REDFORD 2000 Seminole 1 1/2 story aluminum bungalow, basement, 3 or 4 bedrooms, new furnace & plumbing, 2 car garage, excellent buy at \$25,995. 437-0489

NEWLY DECORATED 3 bedroom brick ranch completely carpeted finished basement, garage and many extras Low \$30's. Owner 15909 Fox 533-4441

REDFORD TOWNSHIP 3 bedroom brick, 1 1/2 baths, 2 car garage, air conditioned, fireplace, family room. \$32,000 533-2210

318 Redford

SHARP 3 bedroom brick ranch, nice size kitchen with built-ins, full basement, rec room, central air, 2 1/2 car garage, excellent schools. many extras \$33,900. Owner 535-1810

ASSUME

Shiny and Bright, 3 bedroom ranch that is maintenance free - just some of the features in this made-to-order home for you at \$24,500. Call 523-4200

Integrity

Realtors

ST VALENTINE'S PARISH Super 4 Bedroom Tri-Level \$55,000 536-5099

REDFORD TWP. by owner, 5 Mile-Beech Daily, low taxes, 3 bedroom bungalow, full basement. After 4:30, weekdays, anytime weekends. 537-1734

318 Redford

SO REDFORD Three bedroom brick ranch, finished basement. 534-0184

IMMEDIATE OCCUPANCY

Beautiful recreation room with bar and laundry highlights this sharp 3 bedroom brick home. Other features include a formal dining room, carpeting throughout, and garage. A Real Value at \$27,900.

HARRY S.

WOLFE

COMPANY

33235 Seven Mile 427-0733

REDFORD, St. Agatha Parish, 4 bedroom brick, 1 1/2 baths, finished rec room, fireplace in basement, 2 1/2 car garage. Extras. Must see to appreciate. Low Forties \$34,976

318 Redford

FREE From maintenance, is this sparkling 3 bedroom ranch in excellent area of Redford. Full finished basement, 2 full baths, garage and many more features. Only \$28,900. Call 523-4200

Integrity

Realtors

LYNDON-INKSTER AREA, 3 bedroom, 80 x 170 country lot, finished basement, 12x24 redwood pool, \$31,900. By owner. 255-6282

LOW TAX AREA

S. REDFORD

3 Bedroom Brick Ranch, 1 1/2 baths, carpeting. Thru-out. Finished rec room with built-ins. Air Conditioned, double stainless sink in kitchen. New sod \$33,900 538-4988

318 Redford

WESTERN COUNTRY CLUB FIRST OFFERING. Custom built brick and on an extra large site. Features 3 gigantic bedrooms and accompanied by 1 full and 2 half baths. Large country kitchen for everyday use plus a formal dining room for entertaining, natural fireplace, full finished basement, attached 2 car garage. Immediate occupancy. \$44,900.

HARRY S.

WOLFE

COMPANY

32398 Five Mile GA 1-5669

CUSTOM BUILT 3 bedroom brick ranch, 1 1/2 baths, dining room, full finished basement with bath & kitchen. Garage, air, beautiful landscape. \$45,000. KE 3-4861 524-1719

318 Redford

FRESH ON THE MARKET

Unique home in Redford Township. Nice residential area. Two story cinder block home with three bedrooms, large living room with fireplace, 1 1/2 baths, family room with built-in bar, sink and refrigerator. Garage. Nice treed lot. \$33,900.

J. L.

HUDSON

Real Estate Co.

453-2210

BY OWNER S. Redford, Beech W. Chicago area, 2 possible 3 bedroom brick ranch, 1 1/2 baths, custom drapery throughout, completely finished rec room with carpeting and complete kitchen. New formal kitchen with solarium floor, central air, 2 1/2 car garage. Sprinkling system. \$39,900. Will sell completely furnished if desired. 353-5558

318 Redford

ATTRACTIVE BUY

A story and a half with a lot of living area, 1 bedroom down and 2 up, a huge living room and a good workable kitchen, 1 bath down, and one bath up, a full basement, and a garage. This home is complete with central air. \$26,900

HARRY S.

WOLFE

COMPANY

32398 Five Mile GA 1-5669

BIRMINGHAM 3 bedroom brick ranch, Adams-Maple area. Living room, dining el. kitchen with built-ins & eating area. 2 baths, full basement, 2 1/2 car garage. Move-in condition \$44,500. Days 549-0830. Evenings 642-1513

ADAMS & 15 Mile, 3 bedroom ranch, 2 baths, full basement, large fenced yard. \$42,500 642-5828

**302 Birmingham
Bloomfield**

BEVERLY HILLS White brick Ranch set on large treed lot. 2 fireplaces, den, living room, family room, 1 1/2 baths, 2 bedrooms, large screened-in porch, breakfast area, 2 1/2 car attached garage, new furnace \$52,900. Call for appointment 642-2749

GEORGIAN COLONIAL ON ONE OF BIRMINGHAM'S loveliest tree lined streets in most desirable area. For a large family - 5 bedrooms, newer family room with 12 ft. cathedral ceiling, fireplace, private library, large living and dining rooms, sun deck. Close to schools, shopping, commuter. Just listed, for immediate sale, \$75,900. ASK FOR DENNIS WOLF

6 4 7 - 5 9 5 0

Chamberlain

6 4 7 - 5 9 5 0

RANCH ON A HILL - by owner, Bloomfield Hills school, 4 bedrooms, 2 1/2 baths, 2 car garage, 2 1/2 car garage, 6 1/2% assumable mortgage. \$67,000 647-6080

SUMMER FUN is in store for the family choosing this lovely ranch, set on over an acre of rolling land with gorgeous pines. It has a 20 x 40 inground Gunite pool. Overlooking the pool area is a 30 ft heated porch (family room) 3 bedrooms, 2 1/2 baths, 2-way fireplace. \$69,900

LAVERNE EADY

& ASSOCIATES

626-4711 275-4422

COLONIAL, 4 bedrooms, 2 1/2 baths in Bloomfield. An outstanding value - maintenance free. \$69,500. Kirkwood Sub. By owner. 626-1961

BEVERLY HILLS By Owner 4 bedroom brick ranch, 3 baths, 20x40 pool, attached 2 car garage. Over 1 acre 2 fireplaces, beautiful landscaped. \$65,000. 67% mortgage. Days 935-3332. After 5PM 647-4282

BIRMINGHAM

By owner - Pembroke Sub 3 bedroom brick fireplace, separate dining room, full basement, 1 1/2 car garage. Well maintained. Birmingham schools. \$41,500. Call after 6 PM or weekends. 647-8833

BLOOMFIELD HILLS Luxury condominium 3 bedroom Colonial style, 2 1/2 baths, basement, attached garage. \$57,070. (Eves. Herman 335-6745)

**304 Farmington
West Bloomfield**

LAND CONTRACT

NEW LISTING

(No 13) \$3,000 down, \$180 a month can buy this great starter with appliances, 2 bedrooms, basement and new roof. For more info call

Century 21

VINCENT N. LEE

EXECUTIVE TRANSFER SALES

478-5904

FARMINGTON MEADOWS

\$4400 Down - Brick Ranch Super 20 ft. kitchen with glass door wall overlooks the patio and pretty yard 3 nice bedrooms, 1 1/2 baths, tiled basement, excellent assumption, big 2 1/2 car garage, automatic door opener. \$43,500. EHO

MAYFAIR 522-8000

WEST BLOOMFIELD THREE BEDROOM colonial, central air, newly decorated, built-in appliances, 2 ovens. \$73,000 626-5362

WALNUT LAKE view and privileges are yours in this 6 year old brick ranch featuring 3 bedrooms, large living room with dining alcove 1st floor laundry, full basement. \$39,900

LAVERNE EADY

& ASSOCIATES

626-4711 275-4422

**304 Farmington
West Bloomfield**

Loon Lake Privileges

4 year old brick and aluminum quad-level with 3 bedrooms, den, 18x13 family room, basement, gas heat, thermal windows, paved street in nice neighborhood, easy access to expressways at Wom Ford Plant. \$41,900. Call 363-4307

Union Lakefront Ranch

Magnificent view and 75 feet of sandy beach is yours with this comfortable 3 bedroom ranch with enclosed front porch. A most interesting home available on land contract terms. \$54,900. Call 363-4307

West Bloomfield

Stately winged Colonial has 3 large bedrooms, master suite has private bath, paneled family room with raised hearth fireplace, formal dining room, country kitchen, full basement, central air. West Bloomfield schools, quick possession. \$62,900. Call 363-8307

UPPER STRAITS

Charming brick ranch on an acre plus of land. Apple trees, private beach, privileges on Upper Straits Lake. 2 fireplaces, beamed family room. You will love this cheery kitchen with sun room for your plants. Owner transferred. You can even bring your horse. Unbelievable at \$69,500. Call MARGIE COPELAND at 363-8307

OLD ORCHARD

Inc. Realtors

Farmington Hills 31524 Wheeler

\$500 DOWN

Brand new 3 bedroom full brick ranch, basement. \$29,900. Will take trade. D. A. Ross Realty 326-8300

RED WING

TICKET

WINNER

Regina B. Ray

14151 Mayfield

Livonia MI 48154

But you must call the Promotion Dept. of The Observer & Eccentric by 5 p.m. Tuesday, March 1, 1977, to claim your TWO FREE RED WING TICKETS. 261-8600 ext. 243

CONGRATULATIONS!

NEW TUDOR BRICK COLONIAL

A pleasing contemporary adaptation with an extremely practical floor plan which contains many of those extras that contribute so much to good living. 4 large bedrooms, ample closets, wood case, custom closets, custom kitchen appliances, family room with fireplace, first floor laundry, lot nearly half an acre with a view of woods. West Bloomfield schools. \$73,000

Green Lake Rly.

Since 1925 363-1501

ALMOST NEW 4 bedroom

tudor colonial with over 2300 sq. ft. compliments provoking landscaping. Central air conditioning, full basement, 1st floor den, oversized garage, 1st floor laundry. Home overlooks an attractive commons. All we say and more. \$58,500. Call 478-8700

Thompson-

Brown

We Can Guarantee The Sale Of Your Home!

Call today for details.

CHASE THE BLAHS

Move your family into new surroundings. No time like now to buy this nicely decorated 3 bedroom Colonial located in CANTON. Fireplace in family room, 1 1/2 baths, 2 car garage, large patio.

455-5200

REAL SHARP HOUSE ON GREAT LOT

See this gorgeous Ranch in Livonia, 3 bedrooms, fenced yard, terrace, dining room. MANY EXTRAS! CALL TODAY \$45,000

455-5200

MORE THAN MEETS THE EYE

Ranch with 4 bedrooms, 2 baths, fantastic recreation room, fireplace in living room and BASEMENT, 2 car attached garage, pool (16x10) with redwood deck, located in Livonia. Additional acreage available with lots of fruit trees.

455-5200

CANTON

4 bedroom Colonial, 2 1/2 baths, family room with natural wood burning fireplace, dining room, 2 car attached garage, fenced yard, GREAT 24' POOL, in yard 1 year old, backs up to wooded commons.

455-5200

REDUCED IN PLYMOUTH TOWNSHIP!

This cute almost new 3 bedroom Ranch, completely carpeted, large kitchen with nice dining area. Thermo pane windows, low taxes, low heat bills and a maintenance free exterior. All for only \$32,900. CALL NOW. ASK FOR JOANNE TATUM

455-5200

ROSDALE GARDENS

Beautiful custom all brick bungalow with 5 bedrooms, 2 1/2 baths, Florida room, fireplace, full basement, 2 car garage in the most desired area in Livonia. Gorgeous all new interior. Hurry this is a beauty. Asking: \$40,900. Ask for: JEAN FLOWERY

721-8400

MAPLE ROW SUBDIVISION

3 bedroom 1 story home featuring: new copper plumbing, furnace sinks, and water heater, also freshly painted. Carpeting throughout, new aluminum storm doors and screens, 2 car garage and immediate occupancy! Only: \$27,900. Call for an appointment and ask for: RUSS McLAUGHLIN

721-8400

VAN BUREN

3 bedroom brick ranch offering: Carpeting throughout, low taxes, good assumption, and washer, dryer, refrigerator, and stove stays! Close to schools, nice, neat and clean! All for only: \$23,900. Call to see and ask for: ROD WILLETT

721-8400

GARDEN CITY

Newlyweds special Garden City perfect starter home. Sharp! 3 bedroom aluminum, 1 1/2 story home, also features fireplace and open stairway in living room. A one of a kind home! Only \$24,900. Call to see it and ask for: JEAN PROCH

721-8400

WAYNE

3 bedroom brick ranch, offering: Carpeting throughout, new roof on house and garage, barbecue, loads of storage. All block 2 car garage good for wedding, cyclone fence, close to schools. Excellent condition! All for: \$31,900. Call to see and ask for: BILL WINTERSTEEN

721-8400

JOIN THE WINNING TEAM!

Call Fred Madley, recruiting director at 455-5200 for an interview for a Sales Position in the west region.

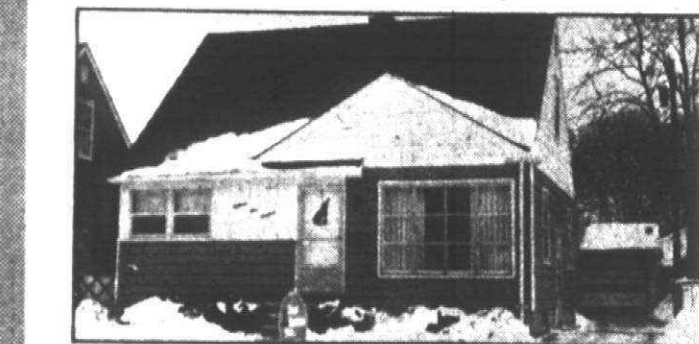
**REDFORD**

A really super 3 bedroom home in nice area with large paneled family room featuring beautiful cabinetry. Perfect move-in condition. Maintenance free exterior. A great buy! \$31,500. Call 851-1900 (44733)

**REDFORD**

Comfortable 3 bedroom custom ranch with family room on a lovely double lot with garden spot. Walking distance to schools, shopping, restaurants, bingo, golf and country club. Country atmosphere! \$34,500. Call 261-0700 (44307)

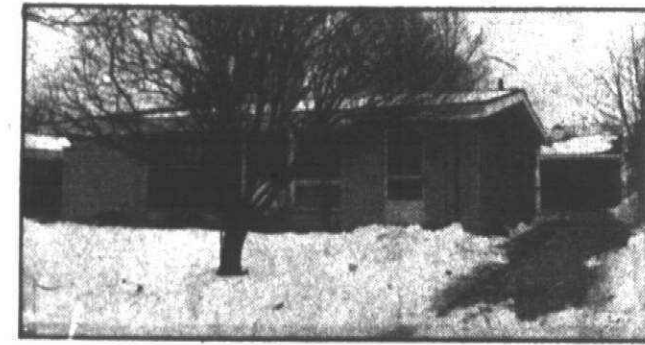
**WESTLAND**

A cozy fireplace, family room, basement, 2 car garage. Livonia Schools. Fast occupancy with this 3 bedroom ranch. \$34,900. Call 261-0700 (44512)

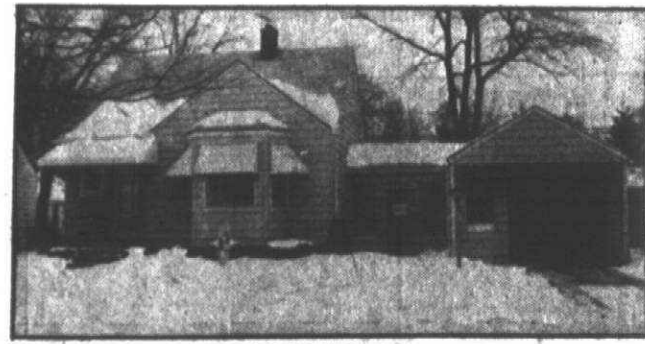
**REDFORD**

Just move in! 100% aluminum sided and trimmed - 3 bedroom family home. Full finished recreation room with fireplace, attached garage, recently redecorated, wet plastered, enclosed Florida room. Spotless inside and out! \$29,500. Call 261-2800 (44261)

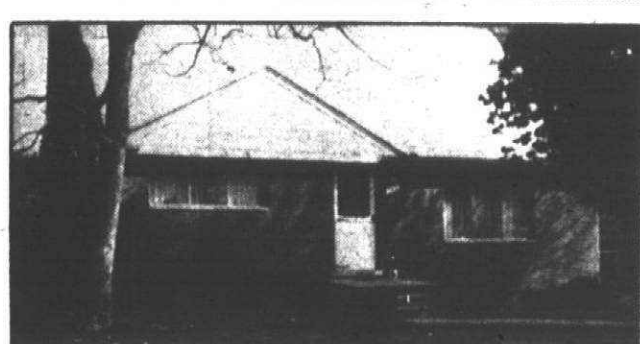
**PLYMOUTH**

Cape Cod! Beautiful brick home with aluminum trim. 4 bedrooms, 2 full baths, huge country kitchen with all appliances. Completely carpeted and full basement. Aluminum, huge oversized garage. Many more extras! Perfect for the large family, right in the heart of town! Priced at only \$55,900. Call 455-7000 (42696)

**SOUTHFIELD**

Immediate Occupancy - 3 bedroom brick Colonial - Attached garage, doorwall off dining area, 1 1/2 baths, central air, built-ins in kitchen. Good Buy! \$33,300. Call 261-2600 (42822)

**HUNTINGTON WOODS**

Very prestigious area - Sharp brick home with full finished basement, 4 bedrooms, possibly a 5th, family room, Florida room, fireplace in living room, 2 1/2 car attached garage. Treed lot, over 2,000 sq. ft. \$46,900. Call 261-2600 (43130)

**GARDEN CITY**

Satisfaction guaranteed to the sensible buyer of this comfortable 3 bedroom brick ranch in good school area. Garage and full basement. \$32,500. Call 274-9510

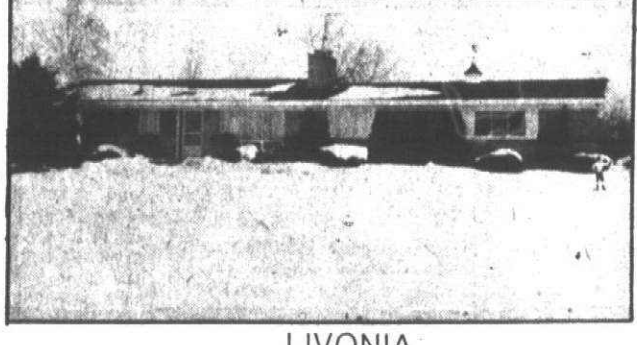
**LIVONIA**

Country atmosphere dominates this custom built ranch featuring an inground heated pool - barn with stall, circle drive, 3 bedrooms, family room, full basement, enclosed porch, 2 car garage. Nestled on almost 1 acre. Won't last at \$63,900. Call 477-1111 (44514)

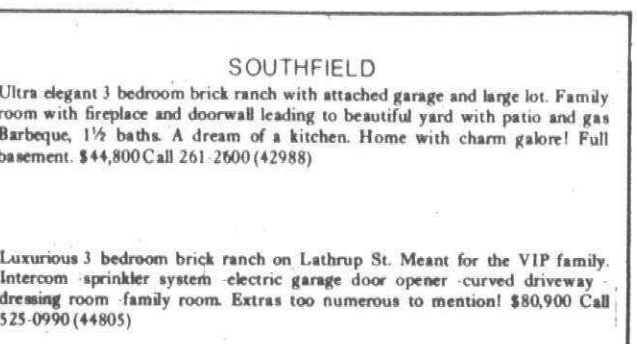
**SOUTHFIELD**

Ultra elegant 3 bedroom brick ranch with attached garage and large lot. Family room with fireplace and doorwall leading to beautiful yard with patio and gas barbecue, 1 1/2 baths. A dream of a kitchen. Home with charm galore! Full basement. \$44,800. Call 261-2600 (42988)

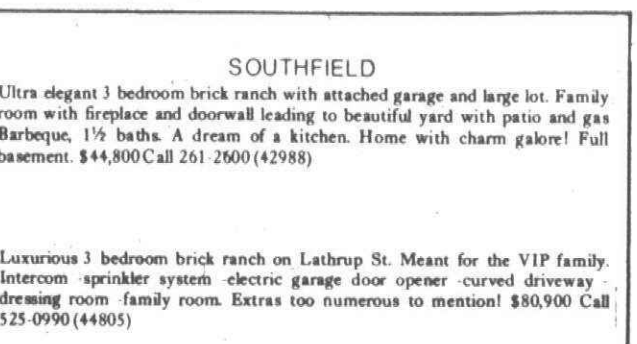
**LIVONIA**

Luxurious 3 bedroom brick ranch on Lathrup St. Meant for the VIP family. Intracom sprinkler system, electric garage door opener, curved driveway, dressing room, family room. Extras too numerous to mention! \$60,900. Call 525-0990 (44805)

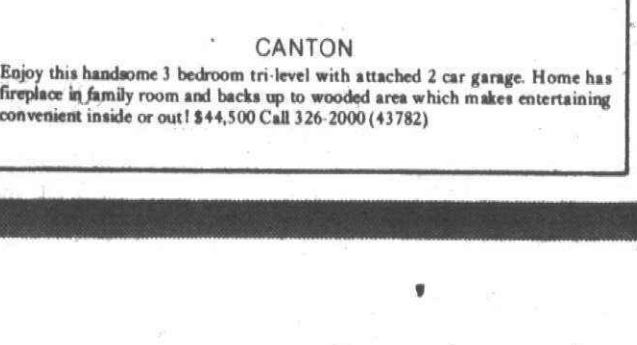
**CANTON**

Enjoy this handsome 3 bedroom tri-level with attached 2 car garage. Home has fireplace in family room and backs up to wooded area which makes entertaining convenient inside or out! \$44,500. Call 326-2000 (43782)

**REDFORD**

Immediate Occupancy - 3 bedroom aluminum bungalow. Newly carpeted kitchen, recreation room with 4th bedroom adjacent. Excellent starter home! \$24,500. Call 525-0990 (43530)

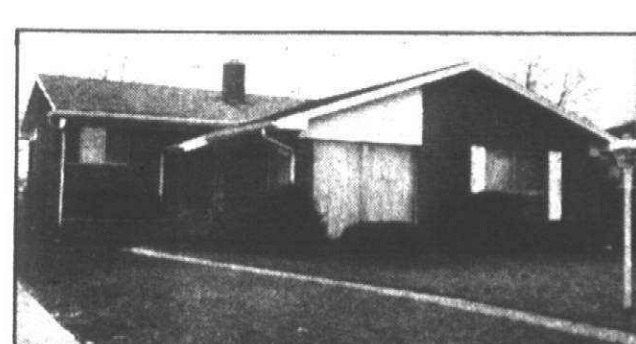
**LIVONIA**

Sharp raised ranch with formal dining room, 2 full baths, 1 bath included in the king sized master bedroom, 2 car garage. Finished basement. Wet plaster, marble sills. A must to see! \$42,500. Call 261-0700

**LIVONIA**

Room to room! Spacious brick ranch on extra large lot with natural fireplace and family room. \$43,900. Call 261-2600 (42329)

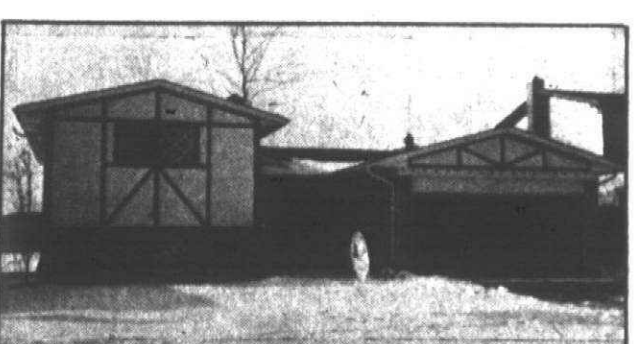
**CANTON**

Here it is! Sharp quad in prestigious "Nottingham Forest" - Fine Subdivision, 2 1/2 acre park adjoins the backyard. Fantastic finished basement with wet bar. Immediate Occupancy! \$58,900. Call 455-7000 (43831)

304 Farmington West Bloomfield

RANCH MINDED: Here's your home! Almost 2500 sq. ft. of living in this 4 bed room, 2 1/2 bath level 1st floor laundry, formal dining, fireplace family room, a walk-out basement that's a comfortable entertainment center. Large redwood deck and patio. Located in Independence Commons \$94,500. Call 261-5080.

Thompson-Brown

FARMINGTON HILLS 3 bed room, large lot, new roof, new furnace, shed. Close to schools. \$23,500. 477-8494.

COUNTRY ATMOSPHERE with city conveniences close over trees an acre with three bedrooms, fireplace, dining, family room and a nice view. The walk to school, gas, attached garage, and other features. Excellent location and immediate possession. Call for details and see it soon! \$54,500. Call 476-8700.

Thompson-Brown

FARMINGTON Well kept 4 bed room, dual level, 2 full baths. Large family room, attached garage, carpeted, grade school in sub. \$48,900. 476-4423.

Thompson-Brown

KENDALWOOD #3 RANCH on scenic lot, 3 bedrooms, 2 full baths, unusually good floor plan. Kitchen and family room join for country kitchen effect. Full basement, 2 car garage, central air conditioning, luxurious decor, plush carpeting, immediate occupancy. MORE! \$61,500. Call 476-8700.

Thompson-Brown

CUSTOM COLONIAL, 4 bedrooms, 2 1/2 baths, living room, dining room, family room, den, kitchen, 1st floor laundry, full basement, custom drapes, professionally landscaped 2800 sq. ft. Must see! \$94,000. 851-6727.

Thompson-Brown

CANTERBURY COMMONS 3000 SQ. FT. No 1 ATTENTION MR. TRANS. PERCE. Antique brick, pillared colonial having 9 rooms, 4 bedrooms plus den, 2 1/2 baths, 1st floor laundry, full basement, formal dining room with double windows, spacious family room with natural fireplace, country kitchen, 1st floor laundry, basement, oversized 2 car detached garage, and many additional extra appointments. High premium lot. Property well located within the development. The home has been recently redecorated in sharp bright colors. Owner has been transferred. Swim tennis club and park located within the development. Act now! Only \$89,900. MI. 38603.

Century 21

VINCENT N. LEE, EXECUTIVE TRANSFER SALES 478-5904.

Century 21

COME FOR A VISIT STAY A LIFETIME. This 3 bedroom home is keyed to harmonize with its surroundings. Carpeting throughout, huge family room with gas log fireplace, 1 1/2 baths, attached 2 1/2 car garage. It will win your heart at first glance. Only \$39,900.

Century 21

TRULY A FRESHNESS. You rarely see. Cheerful 3 bed room Ranch with carpeting throughout. Central Air. Intercom, full basement, new 2 car garage. It's priced to sell at \$49,900.

Century 21

CORNERSTONE 478-4660.

306 Southfield Lathrup

TWELVE MILE LAHSER AREA 4 bedroom colonial, 2 1/2 baths, family room with fireplace, central air, recently decorated, burglar & fire alarm systems, central air conditioning, attached garage, walk-out basement with double gas barbecue, fully fenced yard, corner lot. \$60's. Buyers only. 353-8135.

Thompson-Brown

LATHRUP 4 bedroom Mansard Colonial, 2 1/2 baths, library, dining room, central air, sprinkling system, air cleaner & extras. 359-0823.

Thompson-Brown

SOUTHFIELD 3 bedroom aluminum ranch, low \$80,900. \$32,900. 3 bedroom Tri-level, 1 1/2 baths, family room \$37,500. 3 bedroom brick ranch, 2 baths & kitchen, built-in, \$29,900. 4 bedroom brick colonial, 2 1/2 baths, family room, central air, \$54,900. 478-5522.

Thompson-Brown

GRACIOUS COMFORT! Sharp, well decorated 4 bedroom Colonial with library, Pigeon hole, wood floor and natural fireplace in family room, 1st floor laundry, kitchen, bath and lots more. Located in Northville Commons. \$86,900. Call 261-5080.

Thompson-Brown

COOK'S DELIGHT. Brand new kitchen has every feature you could want. Instant hot water tap, built-in Microwave oven, 120 volt range, barbecue and lots of cupboards. This ranch also has a formal dining room, family room, sunroom, first floor laundry, 2 fireplaces, and 2 acres on which to roam. \$78,900.

Thompson-Brown

CUTLER REALTY 349-4030.

Thompson-Brown

PRICED TO SELL. By owner. Large colonial in Northville Colony Estates 4 bedrooms, 2 1/2 baths, family room with fireplace. Extra large garage and basement. 455-4737.

Thompson-Brown

311 Homes For Sale Oakland County.

Thompson-Brown

SOUTH LYON A lovely brick ranch with a private tree setting of large size in the CITY OF SOUTH LYON. 3 bedrooms, full finished basement, and 2 1/2 car side entrance garage. Asking \$67,900. ROBERT BAKE, REALTOR. 453-9200.

Thompson-Brown

BUILDERS SPRING SPECIAL. TRI-LEVEL FROM \$31,900. RANCHES FROM \$23,950. COLONIALS FROM \$33,900. Best lots available in Royal Oak, Troy, Berkeley, Sterling Heights, Birmingham, and Madison Heights. All homes complete with 3 bed room carpeting, disposal, choice of colors and much more. Low down payments. Trade-ins possible. Franklin Hall Homes. 689-2224.

Thompson-Brown

ELEGANT HICKORY HTS. Woods library, Bloomfield Hills Schools. Occupancy 90 days, possibly less. \$127,000, assumable mortgage. Buyers only. 941-8864.

Thompson-Brown

4 LARGE BORN 2 1/2 BATHS Lathrup Village. 2900 sq. ft., 1st floor laundry, family room plus study. Natural fireplace, extra large foyer, air conditioning, sprinkling system, automatic garage door opener, circular drive. Recreation room. 889-909.

Thompson-Brown

COLONIAL 4 LARGE BORN 2 1/2 BATHS Lathrup Village. 2900 sq. ft., 1st floor laundry, family room plus study. Natural fireplace, extra large foyer, air conditioning, sprinkling system, automatic garage door opener, circular drive. Recreation room. 889-909.

Thompson-Brown

WARM & TOASTY. Achieve the impossible today in this 3 bedroom brick ranch featuring family room with fireplace, full basement, plus attached garage. All on a 90 ft lot for \$43,900. Call 525-4200.

306 Other Suburban Homes For Sale

BIG INSIDE & OUT. Four bedrooms inside, 10 acres outside, 2 1/2 baths, 2 car garage. Fenton Schools. PYRAMID HOMES. 824-0458.

320 Other Suburban Homes For Sale

COMMERCE LAKE PRIVILEGES. With this neat 3 bedroom aluminum ranch, 24x24 heated garage, 18 ft swimming pool & deck. \$29,900.

322 Condominiums For Sale

PEBBLE CREEK. Ultimate luxury living, 3 bed room, 2 1/2 baths, H2 Plan, brick court yard, balcony, on Creek, family room, fireplace, central stairs, 5 mos old, 2800 ft. Gale house air conditioning. Many extras. Over \$100 M. App'l. call 851-2121.

324 Lakefront Property For Sale

WATERFORD TWP. Lakefront, 3 bedroom, 1 1/2 bath, tri-level, on a lake. Lake Oakland, \$45,900. 673-7075.

330 Apts. For Sale

INCOME PROPERTY. 7 units, low maintenance. Waiting list. Terms to qualified buyer. Tenants pay electric and gas. Close to shopping, \$123,000. OREN F. NELSON REALTOR. 1-449-4466. Evenings 494-4666 or 494-2481.

332 Mobile Homes For Sale

MONARCH 1970-1250. Two bedrooms, 1 1/2 baths, 10x30 screened porch, shed, Skirted, extras. Corner lot, \$6,900. Weekdays before 2 PM, weekends after 3 PM. 478-0716.

332 Mobile Homes For Sale

SET UP in Plymouth Hills, 12 x 60 Great Lake, Washer, dryer, very clean. \$4,000. Call Wal. collect. 313-688-1441.

332 Mobile Homes For Sale

NEW MONARCH 1250. Fully carpeted air conditioner, washer and dryer, large shed, appliances. Must see. Call 455-4973.

332 Mobile Homes For Sale

A GREAT BUY! 1973 Victorian, 14 x 67. 624-7476. 576-1382.

332 Mobile Homes For Sale

HALF ACRE lot with 1971, 12 x 65 mobile home, furnished, outside. Harrison 475-500.

332 Mobile Homes For Sale

SUGAR LOAF MOUNTAIN, 2 bed room, completely furnished, 2nd bedroom, year around recreation facility, airfield, property management plan available. 477-0534.

332 Mobile Homes For Sale

CANADIAN LAKES. Two lots, Highland Woods No. 1. Lost Canyon. Reasonable. 338-2661.

332 Mobile Homes For Sale

RETIREMENT HOME between Gaylord & Jordon. Comfortable, unique, interesting. Reasonable. 851-4446.

332 Mobile Homes For Sale

FOUR GRAVE sites for sale \$250 each. Parkview Memorial. Call 427-6375.

332 Mobile Homes For Sale

THREE CEMETERY lots, beautiful. 1/2 acre, 1/2 acre, 1/2 acre. Memorial \$300 complete. 338-7039.

332 Mobile Homes For Sale

352 Commercial And Industrial. IDEAL. COMMERCIAL CORNER LOT, 11x275 on 5 Mile near Merriman Rd. Priced at \$79,500. Good restaurant location. Call Mr. Ellis, 476-1700 for details.

332 Mobile Homes For Sale

WE HAVE MANY MORE. Home Finders Rental Service. 32500 Grand River Farmington. 478-7222.

332 Mobile Homes For Sale

SUB-LET Knobbe-Hoofs 2 bed room, 2 bath, spacious apartment, adequate closet space. \$345. 385-6666. Evenings.

332 Mobile Homes For Sale

LEASING new luxury one bedroom apartment near downtown. Plymouth Private entrance, deluxe built-ins, 736 Church Street. \$300. Call after 3 PM. 453-7187 or 453-2763.

332 Mobile Homes For Sale

400 Apartments To Rent. Located on Haskell just W of Telegraph, 1 mile S of 194 exit, 20 minutes from downtown Detroit.

332 Mobile Homes For Sale

291-6066.

332 Mobile Homes For Sale

WALDEN WOOD Spacious and Luxurious. 1 BEDROOM APARTMENTS. 2 Bedroom, 2 1/2 Bath Townhouses. FROM \$325 PER MONTH.

332 Mobile Homes For Sale

W. 10 Mile, 1 block E. of Telegraph. Telephone 353-1372.

332 Mobile Homes For Sale

Managed by.

332 Mobile Homes For Sale

On Farmington Rd. between 8-9 Mile Rd. CALL 474-2884. 9 a.m.-5 p.m.

332 Mobile Homes For Sale

Managed by.

332 Mobile Homes For Sale

HEART of downtown Wixom, multiple 7 1/2 lots, all utilities. By owner. Land contract. Call any time. 353-5229 or 353-4355.

332 Mobile Homes For Sale

TIMBERVIEW FARMS - A new community of 49 home sites in the Brighton area. Trees, rolling terrain, underground utilities including natural gas. By owner. 227-1467 or 229-2140.

332 Mobile Homes For Sale

340 Lake-River-Resort Property For Sale. HILLS OF WALLOON HOMESITES. Walloon Lake, Boyne Country. Sandy beach, tennis courts, boat launch. First National Realty. 269-5502.

332 Mobile Homes For Sale

WATERFORD TWP. Lakefront, 3 bedroom, 1 1/2 bath, tri-level, on a lake. Lake Oakland, \$45,900. 673-7075.

332 Mobile Homes For Sale

CROOKED Lake, near Clair, furnished year-round cottage, and Lakefront, 20 x 125, 2 bed room, bathroom, kitchen, living room, garage. \$17,500. 422-3418.

332 Mobile Homes For Sale

LAKEFRONT - LAND CONTRACT. Picturesque 1 1/2 story Traditional with attractive view of Cass Lake. This home has aluminum siding, 3 bedrooms with possibility for 4, new kitchen, large living room with natural fireplace, 2 1/2 car detached garage. OWNERS WANT OFFERS. West Bloomfield schools. 422-3418.

332 Mobile Homes For Sale

Green Lake Realty Since 1925-363-1501.

332 Mobile Homes For Sale

BEAUTIFUL ranch home, lake frontage, 3 bedroom, 2 1/2 baths, fireplace, full basement, formal dining room, double garage, sewers. \$85,000. Buyers only. 624-6523.

332 Mobile Homes For Sale

Cass Lakefront Lot. Ward's Point, fantastic building site. CALL RICK. 681-0502.

332 Mobile Homes For Sale

CANADIAN LAKES. Two lots, Highland Woods No. 1. Lost Canyon. Reasonable. 338-2661.

332 Mobile Homes For Sale

120' Sylvan Lakefront. Center Entrance 4 bedroom colonial, central air, large living room with fireplace, family room overlooking lake, many extras. Further information, call Doris Hardy. 681-0502 or 682-1222.

332 Mobile Homes For Sale

ELIZABETH LAKE, large 4 bed room, 3 bath home, completely furnished. Top location, excellent condition. Terms negotiable. \$98,500. 681-4389.

332 Mobile Homes For Sale

HISTORICAL COTTAGE \$18,500. Charming 150 year old cottage with frontage on Big Lake in Springfield Twp. Good terms, great investment, fun to see. Hargreaves & Pilcarik. 1-625-1333.

332 Mobile Homes For Sale

346 Northern Property. MICHAEL at Gaylord, half acre wooded lot. \$300. All American Real Estate. 437-8111 or evenings. 227-2045.

332 Mobile Homes For Sale

SUGAR LOAF MOUNTAIN, 2 bed room, completely furnished, 2nd bedroom, year around recreation facility, airfield, property management plan available. 477-0534.

332 Mobile Homes For Sale

CANADIAN LAKES. Two lots, Highland Woods No. 1. Lost Canyon. Reasonable. 338-2661.

332 Mobile Homes For Sale

HALF ACRE lot with 1971, 12 x 65 mobile home, furnished, outside. Harrison 475-500.

332 Mobile Homes For Sale

SUGAR LOAF MOUNTAIN, 2 bed room, completely furnished, 2nd bedroom, year around recreation facility, airfield, property management plan available. 477-0534.

332 Mobile Homes For Sale

FOUR GRAVE sites for sale \$250 each. Parkview Memorial. Call 427-6375.

332 Mobile Homes For Sale

THREE CEMETERY lots, beautiful. 1/2 acre, 1/2 acre, 1/2 acre. Memorial \$300 complete. 338-7039.

332 Mobile Homes For Sale

352 Commercial And Industrial. IDEAL. COMMERCIAL CORNER LOT, 11x275 on 5 Mile near Merriman Rd. Priced at \$79,500. Good restaurant location. Call Mr. Ellis, 476-1700 for details.

332 Mobile Homes For Sale

WE HAVE MANY MORE. Home Finders Rental Service. 32500 Grand River Farmington. 478-7222.

332 Mobile Homes For Sale

SUB-LET Knobbe-Hoofs 2 bed room, 2 bath, spacious apartment, adequate closet space. \$345. 385-6666. Evenings.

332 Mobile Homes For Sale

LEASING new luxury one bedroom apartment near downtown. Plymouth Private entrance, deluxe built-ins, 736 Church Street. \$300. Call after 3 PM. 453-7187 or 453-2763.

332 Mobile Homes For Sale

400 Apartments To Rent. Located on Haskell just W of Telegraph, 1 mile S of 194 exit, 20 minutes from downtown Detroit.

332 Mobile Homes For Sale

291-6066.

332 Mobile Homes For Sale

HEART of downtown Wixom, multiple 7 1/2 lots, all utilities. By owner. Land contract. Call any time. 353-5229 or 353-4355.

332 Mobile Homes For Sale

TIMBERVIEW FARMS - A new community of 49 home sites in the Brighton area. Trees, rolling terrain, underground utilities including natural gas. By owner. 227-1467 or 229-2140.

332 Mobile Homes For Sale

340 Lake-River-Resort Property For Sale. HILLS OF WALLOON HOMESITES. Walloon Lake, Boyne Country. Sandy beach, tennis courts, boat launch. First National Realty. 269-5502.

332 Mobile Homes For Sale

WATERFORD TWP. Lakefront, 3 bedroom, 1 1/2 bath, tri-level, on a lake. Lake Oakland, \$45,900. 673-7075.

332 Mobile Homes For Sale

CROOKED Lake, near Clair, furnished year-round cottage, and Lakefront, 20 x 125, 2 bed room, bathroom, kitchen, living room, garage. \$17,500. 422-3418.

332 Mobile Homes For Sale

LAKEFRONT - LAND CONTRACT. Picturesque 1 1/2 story Traditional with attractive view of Cass Lake. This home has aluminum siding, 3 bedrooms with possibility for 4, new kitchen, large living room with natural fireplace, 2 1/2 car detached garage. OWNERS WANT OFFERS. West Bloomfield schools. 422-3418.

332 Mobile Homes For Sale

Green Lake Realty Since 1925-363-1501.

332 Mobile Homes For Sale

BEAUTIFUL ranch home, lake frontage, 3 bedroom, 2 1/2 baths, fireplace, full basement, formal dining room, double garage, sewers. \$85,000. Buyers only. 624-6523.

332 Mobile Homes For Sale

Cass Lakefront Lot. Ward's Point, fantastic building site. CALL RICK. 681-0502.

332 Mobile Homes For Sale

CANADIAN LAKES. Two lots, Highland Woods No. 1. Lost Canyon. Reasonable. 338-2661.

332 Mobile Homes For Sale

120' Sylvan Lakefront. Center Entrance 4 bedroom colonial, central air, large living room with fireplace, family room overlooking lake, many extras. Further information, call Doris Hardy. 681-0502 or 682-1222.

332 Mobile Homes For Sale

ELIZABETH LAKE, large 4 bed room, 3 bath home, completely furnished. Top location, excellent condition. Terms negotiable. \$98,500. 681-4389.

332 Mobile Homes For Sale

HISTORICAL COTTAGE \$18,500. Charming 150 year old cottage with frontage on Big Lake in Springfield Twp. Good terms, great investment, fun to see. Hargreaves & Pilcarik. 1-625-1333.

332 Mobile Homes For Sale

346 Northern Property. MICHAEL at Gaylord, half acre wooded lot. \$300. All American Real Estate. 437-8111 or evenings. 227-2045.

332 Mobile Homes For Sale

SUGAR LOAF MOUNTAIN, 2 bed room, completely furnished, 2nd bedroom, year around recreation facility, airfield, property management plan available. 477-0534.

332 Mobile Homes For Sale

CANADIAN LAKES. Two lots, Highland Woods No

See Dorothy Hamill
1976 OLYMPIC AND WORLD CHAMPION!
MARCH 15-22

2 tickets!
Ice Capades

Just... mail in a post card with your name and address to: Ice Capades, c/o The Observer & Eccentric Newspapers, 36251 Schoolcraft Road, Livonia, MI 48150. We will give away 20 pair of tickets in the pages of our classified section. Enter today!

AT OLYMPIA STADIUM

400 Apartments To Rent

IN ROCHESTER
2 bedroom townhouses and apartments available immediately from \$240 per month. Children welcome. Call collect Rochester Park Apts. 1-651-9751

COUNTRY LIVING just minutes from Expressway which leads to wherever you may want to go. Seeing is believing so to become a believer you should see it from the inside. Spacious one bedroom apt. from \$225 a month includes beautifully arranged kitchen with large counter top, chopping block with central air, chopping block, carpeting and utilities. Call Bloomfield Square Apartments at 852-1377

SQ. LAKE HILLS APARTMENTS

ENJOY LAKE LIVING YEAR AROUND
2 bedroom Prestigious Apts. PRIVATE ACCESS TO LAKE SWIMMING POOL.
ALSO FEATURES:
2 FULL BATHS
INDIVIDUAL HEAT & AIR CONDITIONING
LARGE BALCONIES
SOUND CONDITIONING

PRICED FROM \$350
MODEL OPEN
12 NOON TO 4 PM
CLOSED TUESDAY
LOCATED: Telephone Rd. N. across Lake Rd. Bloomfield Hills across from Holiday Inn.
PHONE 332-7616

FARMINGTON HILLS
Spacious new 2 bedroom apartment from \$250. Your monthly rental includes:
• air conditioning & heat
• shag carpet
• drapes
• High top appliances
Close to the Livonia Mall. Orchard Lake N. of 8 Mile. No Pets. VILLAGE OAKS APARTMENTS 474-1005

BLOOMFIELD SQUARE APTS
offers the best apartment for the best price. You'll like the location. The outside but see Bloomfield Square Apts. from the inside and you'll love it. Location is ideal near shopping centers with easy access to I-75. Spacious 2 bedroom apartments from \$250 a month including 1 1/2 baths, central air, dishwasher, carpeting, utilities. Available now. Call 852-1377

LIVONIA
Select 1 or 2 bedroom models now available at FRANKLIN SQUARE APARTMENTS. Come see the deluxe features you can enjoy or call us at 427-8700. Model hours: 9 AM to 5 PM. Daily Sat. 10 to 3 PM.
FRANKLIN SQUARE APTS
2940 Livonia
1 block E. of Middlebelt Rd. off 3 Mile

Apartments Loaded
One & two bedroom deluxe air conditioning, all amenities.

Mgr. 531-1502
557-0770 (569-2758 Eves)

ICE CAPADE TICKET WINNER

But you must call the Promotion Dept. of The Observer & Eccentric by 5 p.m. Tuesday, March 1, 1977 to claim your TWO FREE ICE CAPADE TICKETS. 261-8600 ext. 243.

CONGRATULATIONS!
Deluxe 1 bedroom apartment, carpeted, all utilities paid except electric. COUPLES ONLY. 334-1379. 531-0770. Eves. 369-2758.

Plymouth Hills Apts.
City of Plymouth
64 S. Mill near Ann Arbor Trail
view 1 & 2 bedroom from \$205 in
cluding washer, dryer, refrigerator, electric range, carpet, air conditioning. No pets.
455-4721

CANTON NOW RENTING
Plymouth School District
apartments from \$240 per month
fully carpeted, central air, 1 1/2
baths, dishwasher, gas cooking &
eat included in rent. Clubhouse &
pool. No Pets. Located directly
across from school 104.
M-F 9:30 to 5:30. 455-7440

102 Furnished Apts. For Rent
SHORT TERM LEASE. Attractive
furnished 1 bedroom apartment.
Includes dishes, TV, pool and air. 14
Mile. Crooks 8325 month. Ask
Judy or Don Home 435-8281 or
Lanette 646-2200

EXECUTIVE DELUXE & PROFESSIONAL APTS
one bedrm 131 \$350-3375
two bedrm 1 1/2 bath \$400-4125
three bedrm 2 bath \$500-5300
several locations 1 yr lease. New
furniture. Large selections. Warehouse
showroom.
GLOBE INTERIOR RENTALS
1100 E. Maple (15 Mile) Troy
V. of 175 581-800

LYMOUTH TWP. 1 bedroom furnished apt. all utilities furnished. 175 month plus security deposit. After 5 PM only. 455-5322

MONTHLY LEASES
COMPLETELY FURNISHED
one & two bedroom apartments.
Linen, dishes, TV, air. Excellent
locations. ALSO, weekly
leases available.

ROYAL CHAMBER APARTMENTS
334-1502

IRMINGHAM 1 1/2 blocks from
wn. 1 bedroom furnished, newly
decorated apartment. Short term
lease. Security deposit \$300 month
including utilities. 642-0093

MONTHLY LEASES
LUXURY completely furnished 1
& 2 bedroom apartments. Linens,
dishes, Color TV available. Near 14
Mile & Woodward. From \$375.
ROYAL MANOR 549-1174

404 Houses To Rent
THREE bedroom brick, basement,
attached garage, appliances, drap-
ery. Couple preferred. \$350 month
plus security. After 5 PM, call
722-9053

HOUSE FOR rent 5 Mile. Tele-
graph area. 2 bedrooms, \$50 per
week. \$200 security. Call 478-8369

LEAVING TOWN!
Don't Want To Sell!
Consult us about your rental and/or
property management service.
Over 20 years experience in manage-
ment field. Competitive rates.
GOODE REAL ESTATE
1411 N. Woodward M17-1898

IN BIRMINGHAM 2 bedroom, fam-
ily room, rear garage, \$250
month. 642-0187 or 642-0155

FARMINGTON HILLS 2 bedroom
apartment, basement, garage, \$250
month. No pets. \$185 mo. \$255
security deposit.
851-1211

TWO bedroom home for rent. No
pets. \$220 per month. 7 Mile and
Beech area. Call 534-1127 for more
information.

CANTON 1 bedroom unfurnished,
\$150 monthly. Kids and pets OK.
Newburg area. 397-0286

GARDEN CITY 3 bedroom brick,
large kitchen, stove & refrigerator.
Full basement, 2 car garage, \$300
plus security. Call before 3 PM.
561-5888

IN BIRMINGHAM 2 bedroom, fam-
ily room, basement, garage, \$250
month. 1 year's lease. 642-0187 or
642-0155

LIVONIA 4 bedroom colonial, near
5 Mile. Farmington Rd. Available
up to 3 months. \$600 security de-
posit. Required. Available immedi-
ately. 876-1121

406 Furnished Houses To Rent
SCHOOLCRAFT Hill Rd. area. 4
bedroom, garage, gas heat, \$255 a
month, security deposit. \$255 a
month. 326-3333

408 Duplexes To Rent
LIVONIA 5 Mile and Newburg
area. 2 bedroom, \$260 per month,
water bill included. 474-5228

IN BIRMINGHAM Available
March 1, 2 bedroom, appliances fur-
nished. \$285 plus utilities, security
deposit. Required. No dogs. 643-1316

412 Townhouses- Condos. To Rent
FOR RENT OR SALE 2 bedroom
condominium, children & pets wel-
come. \$250 per month. \$11 monthly
gas bill. 897-0924

ROYAL OAK 3 bedroom, con-
dominium, fireplace, swimming
pool. 1 1/2 baths. Monthly rental \$375
plus monthly including heat. 549-4333

WILLOW CREEK ESTATES 3 bed-
room, carpeting, stove, refrig-
erator, dishwasher, air condi-
tioning, garage and pool. \$325.
422-2650

TOWNHOUSES & APARTMENTS
Attractive 2 bedroom, 1 1/2 baths,
full basement, central heat and air
conditioning, carpet and utilities in-
cluded. \$340 per month.
RIVER BEND APTS.
30500 W. Warren
421-4777 - Bet. 11-7

MAPLE CROOKS area. Beautifully
decorated 2 bedroom, formal din-
ing, fireplace, rec. room, central
air, pool. \$410 includes main-
tenance. 879-9127. 368-0900

CANTON COMMONS
TOWNHOUSE RENTALS
1, 2, 3 BEDROOM
FROM \$136
APPLICATIONS
NOW BEING TAKEN
Carpeting, Modern Appliances, Child
ren Welcome.
HAGGERTY ROAD
Between Michigan & Cherry Hill
397-0300

MOON LAKE
RENTAL TOWNHOUSES
ON PRIVATE LAKE IN
WEST BLOOMFIELD
• Bloomfield Hills Schools
• Golf course, tennis courts, fish-
ing
• Clubhouse & swimming pool
• Wine cellar, bar, greenhouses
• Attached garage with opener
Quiet with no common walls
On Long Lake Rd. 1 Mile W. of
Middlebelt 628-4888

Bloomfield Hills
Cooperative
Located on Woodward Ave. 1 mile
north of Square Lake Rd.
123 bedroom townhouses from
\$135. \$181 per mo. Membership fee
required. Call 193 Fr. 778-7862
Tues. Wed. Thurs. 357-2930

PONTIAC AREA 1 month's free
rent. Move in before July 31, 1977.
123 bedroom townhouses with
basement. \$135 - \$181 per month.
Membership Fee Required. For in-
formation please call 567-2930

414 Florida Rentals
MARCO ISLAND, beautiful 2 bed-
room apartment. Shelling, swim-
ming, golfing and tennis. 1 block
from gulf. Available after March
19. After 5 PM. 851-3829

DISNEY WORLD 3 bedrooms, 3 1/2
baths, Magic Kingdom passes, golf,
tennis, etc. Weekly rentals. Call
after 6 PM. 464-1748

NAPLES FLORIDA 2 bedrooms, 2
baths, fully furnished, condo on
Gulf Shore Blvd. available. \$120
per month. 851-8220

POMPANO BEACH, ocean front,
southeast corner, ocean, beautiful
furnished, many extras. Available
monthly after April 1st. 563-5407

LUXURY APARTMENT, new, spa-
cious, furnished, 2 bedroom, 2
baths, 1 1/2 block from ocean.
In Deerfield Beach, next to Boca
Raton. Heated pool, beautiful
beach, walk to shopping and fish-
ing pier. Available weekly or
monthly. Mar-April. Reasonable
rate. Call 1-306-427-6212. 1-305-272-1817

416 Vacation Rentals
LUXURIOUS Condo located on
Clearwater Beach, Florida. Pic-
tures and slides. \$325 weekly, \$1000
monthly. 676-4935

FOUR CHALETS located on Wal-
ton. Lake, 3 bedrooms each, fire-
place, full kitchen, full bathroom.
Through March for great spring
break. Convenient to Boyne Mt. &
Hilandale. Still some summer open-
ings in June and end of August.
For winter, call 644-5194. For sum-
mer, call 646-7355

SKIERS
Large home, fully furnished, sleeps
18. Six large bedrooms, 2 baths,
fireplace, dining room, kitchen.
Near Boyne Highlands. Remodeled
weekend, week or month.
313-426-3867

416 Vacation Rentals
ATTENTION SKIERS! Spacious 6
bedroom chalet near Gaylord. Con-
veniently located near all leading
ski areas. 881-7433

418 Mobile Homes To Rent
MOBILE HOME, 12 x 40, 2 bed-
room with lake privileges on Cass
Lake and W. Bloomfield schools.
\$200 per month. 881-6786

MOBILE HOMES
FURNISHED-UNFURNISHED
All utilities paid
Including gas-electric-water
From \$52.50 per week
Sherwood Mobile Village
Michigan, & Hogberry Rd.
397-0304

420 Rooms To Rent
SLEEPING ROOM & Private bath
near 5 Mile - Levan. Good neighbor-
hood. Employed Adult. \$25 per
week. 464-7159

LARGE SLEEPING ROOM, kitchen
privileges, Plymouth &
Newburg area. 397-0286

GARDEN CITY, for non-smoking
employed lady, hot plate and phone
privileges. \$25 weekly. 422-2582

PRIVATE ENTRANCE, kitchen
and laundry facilities. Plymouth Rd.
and Beech. Daily area. \$44. 525-1277

RESPONSIBLE girl to share
house, age 19 to 22, please call
478-8668

SLEEPING ROOM for employed
woman. Convenient location in
Southfield. Light housekeeping.
353-9060

SLEEPING ROOM for Gentleman,
non-smoker, non-drinker, Ford
Meridian area. 427-4797

DAILY WEEKLY and Monthly
rented and furnished. Phone
service. Efficiency also available.
Royal Motor Inn. 422-1911

422 Commercial Industrial To Rent
LIVONIA on Schoolcraft, West of
Middlebelt. 700 sq ft with 2
conditioned offices available immedi-
ately. 522-1710

SOUTHFIELD 20 x 62 sq ft build-
ing, ideal for any business. On 10
Mile Rd. Ample parking space.
Ask for Mr. 334-0808

BIRMINGHAM ZONED B1
Retail space available. 2,100 sq ft.
plus 600 sq ft. basement. A/C. 210
to 1200 sq ft. Plenty of off-street
parking. Somerset - 16. Reasonable
Jardine & Laurencette, Inc. 549-8320

TROY COMMERCIAL office store,
1200 sq ft., small shopping center,
16 Mile & Crooks, east of Somerset.
High volume area. After 7 PM. 561-5961

TROY AREA 9200 sq ft. of indus-
trial space, including 1500 sq ft. of
office. Immediate occupancy. Call
owner. 362-0770

WAREHOUSE STORAGE - 1800 sq
ft. 400 month, 660 sq ft. 150
month, 9 Mile. Farmington Rd.
474-2280

424 Office-Business Space To Rent
Store For Lease. Opdyke Square
1 1/2 miles S. of Pontiac Stadium.
5000 sq ft. Can be divided as
small as 900 sq ft. Reasonable
Judy occupancy. Contact Phil Ste-
vens. 646-5900

LIVONIA on Schoolcraft, West of
Middlebelt, 2 modern offices for
lease, prime location. 522-1710

FULLY furnished office plus secre-
tary. Ideal for accountant or mfg.
agent. Available now. Southfield
location. 647-8350

FOR LEASE Office Space. Livonia
Civic Area. 200 to 10,000 sq ft. All
or any part. Reasonable. Ask for
HARRISON ROOSE. Ask for Chet
or Frank. 427-9830

PRIME SOUTHFIELD LOCATION
Lease or Sublease suitable offices,
1000 sq ft. Janitorial service, air
conditioning, good parking. 424-5565

MODERN OFFICES - Birming-
ham 10x12 and 10x10. \$110
monthly includes utilities, janitor
service & parking. 920 E. 12 Mile.
Phone between 8:30-5 PM. 646-3660

INSTANT PRESTIGE OFFICE
Let us show you one of our
lovely private office suites with
national and local companies of all
sizes use.

EXECUTIVE GROUP, INC.
To maintain the finest quality and
image at great savings, we offer
full-time private office, private sec-
retarial service, latest equipment,
etc. in the most complete work-
space package anywhere.
S. Adams Sq. Bham. 642-2022
Ex-Cell-O Bldg. Troy. 649-1900
Parklane Towers Bldg. Troy. 271-8550

OFFICE SPACE AVAILABLE
In law firm near Livonia Mall.
Call. 477-8337

TWO ROOM OFFICE to sublease,
240 sq ft. R. carpeting, draperies,
conference room available. 130 S.
Mile-Beech area. 425-0337

11 MILE RD. E. OF LAHSER
Deluxe 4 room, 714 sq ft. office
space available in desirable loca-
tion. Rent includes all utilities, jan-
itorial services, carpeting, drapes,
alarm system, lower level storage
area and use of conference room.
For further information:
SUBURBAN OFFICE BLDG.
557-9620

REDFORD TWP. 6 Mile, Beech
area, 7 room office suite, formerly
doctor's office. Central air, carpet-
ing, newly decorated, off street
parking. Lease with option to buy.
331-1139

FOR RENT OR LEASE, entire top
floor of two story office building at
625 Purdy in Downtown Birming-
ham. 1300 sq ft. consisting of 4 of-
fices, secretarial and reception
area. Built-in bar & kitchenette.
Carpeting, air conditioning & park-
ing. Phone between 9 and 5 at
646-2803

NEW FINISHED TO SUIT
300 sq ft. - \$185 mo.
345 sq ft. - \$210 mo.
400 sq ft. - \$245 mo.
480 sq ft. - \$300 mo.
575 sq ft. - \$350 mo.
1250 sq ft. - \$750 mo.
Convenient Parking
25140 Lahser, Southfield
358-0555

SUBLEASE
Must sublease 1500 sq ft. of prime
business space, short term lease
available. 12 Mile, Farmington Rd.
area. Will divide. 474-1402

EXECUTIVE SUITES
AVAILABLE
Includes spacious parking facili-
ties. First floor. Experienced execu-
tive secretaries. Personalized
phone answering, duplicating, No-
tary. Harvard Suite, 2930 South-
field Rd., Suite 122, Southfield,
Michigan. 567-2767

424 Office-Business Space to rent
SCHOOLCRAFT & INKSTER, Liv-
onia, medical suites available in
active shopping center near St.
Mary's and Martin Place.
Westfield. Consisting of 4 oper-
ating rooms, nurses stations, lab,
room and reception room. Im-
mediate occupancy. For informa-
tion. 559-1160

OFFICE SPACE TO RENT
Orchard Lake & 8 Mile
One office, 150 sq ft. \$115 One of-
fice, 150 sq ft. \$115 One office, 110
sq ft. \$90 626-1808, 354-3560

426 Convalescent-Retirement Homes
CARE OF ELDERLY person in my
licensed home. Pleasant home,
good care, good meals. Westland
area. Experienced care. 721-0453

428 Garages To Rent
LARGE GARAGES 12x55, 9 Mile.
Farmington Rd. 474-2290

430-Wanted To Rent
WANTED FEMALE 19-25 Who has
apartment or house in Farmington
area near O.C.C., Orchard
Ridge Campus. Purpose to share
with female college student. Rent
at \$140. Call persistently. 896-5057

MAN DESIRES room and board
Home. Has steady employment,
requires slight supervision. Call
Lakeview Home, ask for Linda
between 10 and 4. 338-8275

HOUSE in Plymouth - Northville
area. Young couple, no children.
453-8114

LANDLORDS at no cost to you,
let us send you select, qualified
tenants. Call for details.
Home Fenders Rental Service
478-6222

PROFESSIONAL couple, no chil-
dren, wishes well kept minimum 2
bedroom home in north or north-
west area. Ownership care guaran-
tee. Must be in good shape and
quiet. Call 646-5505, Box 20 F

WOMAN in Wheel Chair would like
to rent 2 bedroom house or lower
flat with large bathroom. Prefer
Redford or Farmington area. 353-3363

432 Living Quarters To Share
YOUNG WORKING woman desires
small to share large home. West
Bloomfield, Near O.C.C., Highway
Lake. Call. 363-6068

SINGLE WORKING female wishes to
share her 2 bedroom apartment with
small Belleville Before 2 PM.
897-3708. After 3 PM. 326-6800

YOUNG PROFESSIONAL male
wishes to share home and expenses
in Westland. Bedroom set required.
Call after 8 PM. 522-7717

LOOKING for working girl, age 23
to 28, to share living expenses. Secu-
rity deposit. Call after 6 PM.
255-3574

LADY needs to share with another
apartment or suitable living quar-
ters. By March 12th. No smoking.
drinking. Prefer Southfield,
Beverly Hills or Birmingham. 567-
4804. 264-3527

ROOMMATE SERVICE
Tell us what you want
• Someone to move in
• Move in with someone
• Start a place with a room-
mate

SHARE
REFERRAL SERVICE
334-6673

THREE BEDROOM house in
Beverly Hills to share with male/
female, 25-35. Call Doug 643-3006
or 851-0900

WANTED to share home, working
over 22. Only neat, clean,
responsible need apply. No smok-
ing. References. Deposit. 532-0482

MATURE woman in twenties to
share, Southfield, preferably non-
smoker. 353-3571

SINGLE mother to share large
home in lovely Livonia neighbor-
hood. \$185 a month plus 1/2 utilities.
464-3068

500 Help Wanted
RUN DUPLICATING OFFICE
Conscientious, energetic, organized
individual needed to manage oper-
ate small duplicating office in
Troy. Apply in person. 433 E. Lar-
den, Detroit or call Mr. Zimmer.
961-5252

FARMINGTON AREA
EXPERIENCED residential con-
struction superintendent to man-
age full-time private office, private sec-
retarial service, latest equipment,
etc. in the most complete work-
space package anywhere.
S. Adams Sq. Bham. 642-2022
Ex-Cell-O Bldg. Troy. 649-1900
Parklane Towers Bldg. Troy. 271-8550

WOMEN UNITE
Looking for 5 dedicated women in
the Wayne County area for market-
ing research of a household prod-
uct. Must have auto and be am-
bitious and able to start immedi-
ately at \$5.75 hour. Call RUTH,
Monday only, at R & A Enter-
prises. 525-5276

BEAUTICIAN, Part-time, for nurs-
ing home. Apply 1820 W. 7 Mile.
Monday through Friday, 9 to 4.

CONTROL DESIGNER
For Machine Tool Builder. Must be
experienced in electrical, hydraulic
& pneumatic circuit. Submit re-
sume of experience, earnings ex-
pected. Minimum age 21.
Trio Tool Company
34601 Schoolcraft Rd.
Livonia

DAY WAITRESS
Must be 18. Experience helpful, but
not necessary. Apply in person:
Ruhshaw Inn, 6407 Orchard Lake
Road, W. Bloomfield.
OWNER OPERATORS wanted for
Detroit based refrigerated hydraulic
operation. We load both ways from
Detroit to the West Coast and
immediately return to Detroit. We
pay 75% of the gross and your fuel
road tax. For full particulars
please phone Mon. - Fri. 945-728-0003

DESIGNER-MECHANICAL, \$13,000.
Good benefits, profit sharing.
Fee Paid. Ray Greene Person-
nel. 399-1428

DRIVER
Experienced, good driving record,
references. Minimum age 21.
Greenfield & 13 Mile area. Call
646-9517

BARTENDER
Part-time position, possibly
full-time. Good working con-
ditions and fringe benefits.
Apply in person to manager
after 2:30 PM.
Machus Red Fox
6676 Telegraph Rd.
near 15 Mile Rd., Birm.

500 Help Wanted
KEYPUNCH OPERATORS
Henry Ford Hospital, Troy, is cur-
rently looking for Keypunch Oper-
ators with a minimum speed of
10,250 strokes per hour.

500 Help Wanted

EXPERIENCED LETTER PRESS AND OFF SET PRESSMAN
APPLY IN PERSON
THE HURON PRESS
S. ADAMS, YPSILANTI

SEASONAL LABORERS
\$3 to \$15 HOUR
Applications will be accepted from Livonia Residents through March 4, 1977. Jobs start in May. Apply to: City of Livonia Civil Service Commission, 32625 Seven Mile Rd. An Equal Opportunity Employer

SUPERVISOR Chemical processing. High school chemical & math essential. Apply in person between 9 AM & 2 PM. Monday through Friday. The Kores Company, 49230 W. Pontiac Trail, Wixom.

BANJO INSTRUCTOR wanted, professional musician. Westland area. 728-4786

SHOE FITTER, part-time, experienced preferred. Apply Stride Rite Shoes, Fairlane Town Center, Dearborn

INSPECTOR
Must have prototype and experimental experience.
GALAXY BORING
41150 Joy Rd. Plym.

STOCK BOY, part-time for men's clothing store. Flexible hours. Apply in person, Country Square Shopping Center, 75 West Long Lake Road, Plymouth.

OPENINGS for housemen and housekeeper for private club. Full-time positions. Benefits. Mature, responsible people. Apply in person, Pine Lake Country Club, 3300 Pine Lake Road Orchard Lake, Michigan.

NORTHERN MICHIGAN CAMP has openings for Nurse, professional Cook, Gymnastics Instructor, and Dramatics Teacher. Call 353-3114

DeVlieg Oprs.
Nights only. 55 Hr week. Mon thru Thurs 12 hrs Fri 7 hrs. Mop wages, profit sharing, vacation, paid insurance. Apply
GALAXY BORING
41150 Joy Rd. Plym.

WATRESSES WANTED Preferably with cocktail restaurant or banquet experience. Apply at Victoria's, 3201 Plymouth Rd. at Farmington Rd., Livonia.

RESTAURANT NOW OPEN. Experienced waitresses wanted. Apply Prudential Tower Bldg., 1st floor, Southfield.

COCKTAIL WAITRESSES Bar Maids. Kitchen Help - Bus Boys. etc. Farmington Hills newest Restaurant. Lounge. Corner of 9 Mile & Middlebelt. Highest pay ever for qualified personnel. Experience preferred. Interviewing, between 10 AM & 3 PM. Monday thru Friday. Please call for appointment. Call Al George 474-4650

RED WING TICKET WINNER
Patricia Gizio
5860 Wetherfield Lane
Birmingham, MI 48010

But you must call the Promotion Dept. of The Observer & Eccentric by 5 p.m., Tuesday, March 1, 1977, to claim your TWO FREE RED WING HOCKEY TICKETS. 261-8600 ext 243.

CONGRATULATIONS!
DRIVERS
AUTO-VAN-SEMI
Long & short term assignments. Must have current chauffeur's license and good driving record. Apply at
MANPOWER
TEMPORARY SERVICES
26049 W 5 Mi. at Beech Daly
481 W Columbia/Dowtown
Interviewing 9 am-3 pm
An Equal Opportunity Employer

500 Help Wanted

INDUSTRIAL ENGINEER
Fortune 500 automotive supplier has opportunity for recent I.E. graduate with 0 to 2 years experience. Must be highly flexible in attitude and willing to grow in all phases of I.E. Career minded individual only. Please send resume including current salary in complete confidence to: Box 850, Observer & Eccentric Newspapers, 36251 Schoolcraft Rd., Livonia, Michigan 48150

CLAIMS ADJUSTOR TRAINEE
Two or more years working experience involving public contact and decision making necessary for this position. Business degree should be completed. Salary position with company car and expenses, in addition to excellent benefits. Call after 1 P.M., Monday
851-6600
SAFECO An Equal Opportunity Employer

PROJECT ENGINEERS
Test Equipment
We are a leading manufacturer of functional testing systems, for production and laboratory applications. Our customers are in the automotive or other industrial fields. The Engineers we hire will have responsibility for projects from quotation and concept to field installation. Products tested include engines, carburetors, distributors, pumps, etc. Instrumentation, fluid and mechanical dynamics experience required. Excellent benefits and salary commensurate with experience and growth potential. Send resume in confidence.
SCANS ASSOCIATES INC.
13000 Farmington Rd.
Livonia, Mich. 48150
Phone: 427-8800
An Equal Opportunity Employer

COOKS WAITRESSES
The pace is fast, sometimes furious but you'll like the excitement and challenge Pizza Hut has to offer. Pizza Hut people are a team working together to provide the best food and best service possible to our customers. You can join that team now.
851-6600
The Pizza Hut at 27250 Cherry Hill, Dearborn Heights is looking for dependable people-people who like people-for a variety of interesting jobs. Good pay and excellent benefits.

DESIGN ENGINEERS
INDUSTRIAL WASHERS
OVENS
DETAILERS
EXPERIENCED ONLY
LONG PROGRAM
OVERTIME BENEFITS
INDUSTRIAL METAL FABRICATOR
535-1300

500 Help Wanted

COOKS WAITRESSES
The pace is fast, sometimes furious but you'll like the excitement and challenge Pizza Hut has to offer. Pizza Hut people are a team working together to provide the best food and best service possible to our customers. You can join that team now.
851-6600
The Pizza Hut at 27250 Cherry Hill, Dearborn Heights is looking for dependable people-people who like people-for a variety of interesting jobs. Good pay and excellent benefits.

DESIGN ENGINEERS
INDUSTRIAL WASHERS
OVENS
DETAILERS
EXPERIENCED ONLY
LONG PROGRAM
OVERTIME BENEFITS
INDUSTRIAL METAL FABRICATOR
535-1300

500 Help Wanted

COOKS WAITRESSES
The pace is fast, sometimes furious but you'll like the excitement and challenge Pizza Hut has to offer. Pizza Hut people are a team working together to provide the best food and best service possible to our customers. You can join that team now.
851-6600
The Pizza Hut at 27250 Cherry Hill, Dearborn Heights is looking for dependable people-people who like people-for a variety of interesting jobs. Good pay and excellent benefits.

DESIGN ENGINEERS
INDUSTRIAL WASHERS
OVENS
DETAILERS
EXPERIENCED ONLY
LONG PROGRAM
OVERTIME BENEFITS
INDUSTRIAL METAL FABRICATOR
535-1300

500 Help Wanted

COOKS WAITRESSES
The pace is fast, sometimes furious but you'll like the excitement and challenge Pizza Hut has to offer. Pizza Hut people are a team working together to provide the best food and best service possible to our customers. You can join that team now.
851-6600
The Pizza Hut at 27250 Cherry Hill, Dearborn Heights is looking for dependable people-people who like people-for a variety of interesting jobs. Good pay and excellent benefits.

DESIGN ENGINEERS
INDUSTRIAL WASHERS
OVENS
DETAILERS
EXPERIENCED ONLY
LONG PROGRAM
OVERTIME BENEFITS
INDUSTRIAL METAL FABRICATOR
535-1300

500 Help Wanted

COOKS WAITRESSES
The pace is fast, sometimes furious but you'll like the excitement and challenge Pizza Hut has to offer. Pizza Hut people are a team working together to provide the best food and best service possible to our customers. You can join that team now.
851-6600
The Pizza Hut at 27250 Cherry Hill, Dearborn Heights is looking for dependable people-people who like people-for a variety of interesting jobs. Good pay and excellent benefits.

DESIGN ENGINEERS
INDUSTRIAL WASHERS
OVENS
DETAILERS
EXPERIENCED ONLY
LONG PROGRAM
OVERTIME BENEFITS
INDUSTRIAL METAL FABRICATOR
535-1300

500 Help Wanted

COOKS WAITRESSES
The pace is fast, sometimes furious but you'll like the excitement and challenge Pizza Hut has to offer. Pizza Hut people are a team working together to provide the best food and best service possible to our customers. You can join that team now.
851-6600
The Pizza Hut at 27250 Cherry Hill, Dearborn Heights is looking for dependable people-people who like people-for a variety of interesting jobs. Good pay and excellent benefits.

500 Help Wanted

PART or FULL-TIME, Midnight clerk needed for local 7-11 Food Store. Some cashier retail experience helpful. Benefits include Credit Union, Insurance & Profit Sharing. Apply in person only at: 15350 W. Lincoln, Oak Park. An Equal Opportunity Employer

SHAMPOO GIRL Must be licensed, excellent wages, call for appointment. Livonia-Redford area. 887-8770

GENERAL WAREHOUSE, packing & shipping. Must have own transportation, full company benefits. Call between 8 AM-4:30 PM. 881-3010

NIGHT MAINTENANCE MAN Experienced only to work restaurant in Troy area from 11 PM-4 AM. Interviews from 3-5 PM. week days. MAGIC PAN INC., Somerset, Mich. 649-0510

OAKLAND COMMUNITY COLLEGE
IMMEDIATE OPENING
SENIOR ACCOUNTANT
Requirement: Bachelor's degree with several years related experience. Salary, \$12,000 to \$15,000 yearly. Full pay, fringe benefit package. Duties: Responsible for the general ledger and associated statement, coordination of audits, and new systems development. Call 647-6200, ext 326. Affirmative Action Employer

UTILITY PERSONS wanted, day & evening shift, weekends. Apply in person, Merrick's Restaurant, 2777 Franklin Rd., Southfield in the American Center. Between 3PM-7PM. An Equal Opportunity Employer

DRAFTSMAN - Mechanical, mold design, prefer some experience. Call 477-0040
EXSTROM INDUSTRY INC.
23850 Freeway Park Dr. Farm Hills

SUBSTITUTE Crossing Guards for the Plymouth Community School District. For information call 453-0200 Ext. 411

UNDERWRITING TECHNICIAN
Your new boss will train. If you are a bright, detail-oriented person, preferably with 2 years college and some typing skills. (40-45 wpm.) Good Southfield location. Fantastic company benefits. FEE PAID! Call Carole Berthor

AMERICAN
Personnel Agency 355-5526
CARPET CLEANERS wanted. Experience preferred but not necessary. Apply 255-0915 M-F. 354-1127

GUARDS, full and part-time. Must have car and phone. Immediate openings. Call 9 AM-5 PM. 355-0670

PART-TIME SHAMPOO GIRL, license required. Birmingham area. MI-7777

COUPLE for part time office cleaning, early evenings, Mon thru Fri. Plymouth Beech Daly area. Apply 33624 Plymouth Rd. Livonia. MI-7777

MACHINE HANDS
HES Tracer Lathe DAYS & NIGHTS
G&L Boring Mill DAYS ONLY
Pratt 28 Jig Bore Warner & Swazey No. 4 Cincinnati Vertical Mill General Grinder Hand NIGHTS ONLY
Trainers with Mechanical Background OVERTIME-BLUE CROSS HOLIDAYS-VACATIONS
H.R. Krueger
MACHINE TOOL INC.
31506 Grand River Farmington
477-8400

SALES CLERK, part-time, Hobby & Craft store, experienced, mature. Hobby House, 4508 Merriam Rd., Westland

LAUNDRY VALET MANAGER Large Corporation needs manager for laundry and valet services area. One year Dry Cleaning experience desired, management skills, a must. Excellent salary and fringe benefits program. Please respond by resume with complete salary history, to Box 838, Observer & Eccentric Newspapers, 36251 Schoolcraft, Livonia, Michigan 48150. Equal Opportunity Employer M/F

EARN EXTRA INCOME in your spare time. Assistance provided. Looking for Managers for Wholesale distribution business. Phone between 5-7 PM. 422-8007

KITCHEN HELP WANTED Middle-aged lady. Experience preferred but not necessary. Apply in person, Palace Fine Foods, 807 Ann Arbor Rd., Plymouth, Michigan.

500 Help Wanted

COOKS WAITRESSES
The pace is fast, sometimes furious but you'll like the excitement and challenge Pizza Hut has to offer. Pizza Hut people are a team working together to provide the best food and best service possible to our customers. You can join that team now.
851-6600
The Pizza Hut at 27250 Cherry Hill, Dearborn Heights is looking for dependable people-people who like people-for a variety of interesting jobs. Good pay and excellent benefits.

DESIGN ENGINEERS
INDUSTRIAL WASHERS
OVENS
DETAILERS
EXPERIENCED ONLY
LONG PROGRAM
OVERTIME BENEFITS
INDUSTRIAL METAL FABRICATOR
535-1300

500 Help Wanted

COOKS WAITRESSES
The pace is fast, sometimes furious but you'll like the excitement and challenge Pizza Hut has to offer. Pizza Hut people are a team working together to provide the best food and best service possible to our customers. You can join that team now.
851-6600
The Pizza Hut at 27250 Cherry Hill, Dearborn Heights is looking for dependable people-people who like people-for a variety of interesting jobs. Good pay and excellent benefits.

DESIGN ENGINEERS
INDUSTRIAL WASHERS
OVENS
DETAILERS
EXPERIENCED ONLY
LONG PROGRAM
OVERTIME BENEFITS
INDUSTRIAL METAL FABRICATOR
535-1300

500 Help Wanted

COOKS WAITRESSES
The pace is fast, sometimes furious but you'll like the excitement and challenge Pizza Hut has to offer. Pizza Hut people are a team working together to provide the best food and best service possible to our customers. You can join that team now.
851-6600
The Pizza Hut at 27250 Cherry Hill, Dearborn Heights is looking for dependable people-people who like people-for a variety of interesting jobs. Good pay and excellent benefits.

DESIGN ENGINEERS
INDUSTRIAL WASHERS
OVENS
DETAILERS
EXPERIENCED ONLY
LONG PROGRAM
OVERTIME BENEFITS
INDUSTRIAL METAL FABRICATOR
535-1300

500 Help Wanted

COOKS WAITRESSES
The pace is fast, sometimes furious but you'll like the excitement and challenge Pizza Hut has to offer. Pizza Hut people are a team working together to provide the best food and best service possible to our customers. You can join that team now.
851-6600
The Pizza Hut at 27250 Cherry Hill, Dearborn Heights is looking for dependable people-people who like people-for a variety of interesting jobs. Good pay and excellent benefits.

DESIGN ENGINEERS
INDUSTRIAL WASHERS
OVENS
DETAILERS
EXPERIENCED ONLY
LONG PROGRAM
OVERTIME BENEFITS
INDUSTRIAL METAL FABRICATOR
535-1300

500 Help Wanted

COOKS WAITRESSES
The pace is fast, sometimes furious but you'll like the excitement and challenge Pizza Hut has to offer. Pizza Hut people are a team working together to provide the best food and best service possible to our customers. You can join that team now.
851-6600
The Pizza Hut at 27250 Cherry Hill, Dearborn Heights is looking for dependable people-people who like people-for a variety of interesting jobs. Good pay and excellent benefits.

500 Help Wanted

COLLECTOR
PART-TIME
We have an immediate opening for a part-time phone collector. This position will involve evening work and require no previous collection experience. You must have a clear speaking voice and be able to work a minimum of 4 days per week and 2 Saturdays a month. Also must be reliable and able to work 65 hours per month. For appointment, call 353-1834

CITIZEN'S MORTGAGE CORP.
24700 NORTHWESTERN HWY. SOUTHFIELD, MICH. 48075
Equal Opportunity Employer M/F

PART-TIME waitress, one for days, one for nights. 35085 Plymouth Rd., Livonia. 425-1484

PART-TIME janitorial work, Livonia - Plymouth area, early evenings, 10 to 15 hrs per week. Must be 18 or over and have car. Apply 33921 Plymouth Rd., Livonia

ATTENTION: High school Juniors, Seniors, Jr. College students. Excellent mechanical training with good pay. Pride and dignity. Call the Marines at 1-468-6208, Wed - Sun 8 to 4:30.

SERVICE STATION mechanic. Full-time, experienced man. Apply in person, Watson Shell Service, 31208 W. 8 Mile, Farmington, Michigan.

CLEANING lady for offices in Bloomfield Hills. Call Stephanie for interview appointment, between 9 AM - 4:30 PM. 852-1802

40 BINDERY CLERKS NEEDED
For light industrial work in Livonia and Plymouth
Call 9 AM - 4 PM
SOMEBODY SOMETIME
565-3500

DeVlieg BORING MILL HAND, top rates, premium pay for night shift. Overtime, benefits, air conditioning. Apply 11970 Mayfield, Livonia, 1 block N of Plymouth Rd., 1 block E of Farmington Rd.

EXPERIENCED AUDIO TECHNICIAN, immediate opening for an Audio Technician in the Livonia area. Good fringe benefits. Call Mr. Brown, 261-0390

INSURANCE AGENCY - Rating claims & underwriting a must. Top wages for this position. Experienced only need apply. Dearborn Heights area. 274-0400

EXPANSION
Fast growing company expanding into Westland area. Various positions available, from inventory to management trainee. Earnings of \$185 to \$185 per week. On-the-job training. Call main employment office for appointment 386-3981
Call Between 11 AM-4 PM

TRUCK DRIVER
Must have experience
\$3.25 per hour
366-4509

COUNTER HELP WANTED for Wayne 1 & II Drive-In Theaters. No experience necessary. We will train you. Apply at Concession Counter after 6 PM.

IMMEDIATE OPENINGS for part-time switchboard operator, Monday thru Friday, 1:30 PM and Saturday 8:30 AM-4:30 PM. Switchboard or phone experience preferred. Pleasant voice a must. Full-time and part-time openings for teller position. Banking experience preferred, but will consider person with minimum of 2 years cashiering experience. Call Michigan National Bank, 40000 Southfield, for appointment. 359-1700 ext 207 or 208. An Equal Opportunity Employer

LIFE GUARD
From Memorial Day to Labor Day for beautiful, clubhouse pool in Troy. Please contact Marsha at 641-9070

SERVICE STATION ATTENDANTS must be experienced, days. Apply Union-76, 24140 Orchard Lake at 10 Mile, Farmington.

SALES CLERK, part-time, Hobby & Craft store, experienced, mature. Hobby House, 4508 Merriam Rd., Westland

LAUNDRY VALET MANAGER Large Corporation needs manager for laundry and valet services area. One year Dry Cleaning experience desired, management skills, a must. Excellent salary and fringe benefits program. Please respond by resume with complete salary history, to Box 838, Observer & Eccentric Newspapers, 36251 Schoolcraft, Livonia, Michigan 48150. Equal Opportunity Employer M/F

EARN EXTRA INCOME in your spare time. Assistance provided. Looking for Managers for Wholesale distribution business. Phone between 5-7 PM. 422-8007

KITCHEN HELP WANTED Middle-aged lady. Experience preferred but not necessary. Apply in person, Palace Fine Foods, 807 Ann Arbor Rd., Plymouth, Michigan.

500 Help Wanted

COOKS WAITRESSES
The pace is fast, sometimes furious but you'll like the excitement and challenge Pizza Hut has to offer. Pizza Hut people are a team working together to provide the best food and best service possible to our customers. You can join that team now.
851-6600
The Pizza Hut at 27250 Cherry Hill, Dearborn Heights is looking for dependable people-people who like people-for a variety of interesting jobs. Good pay and excellent benefits.

DESIGN ENGINEERS
INDUSTRIAL WASHERS
OVENS
DETAILERS
EXPERIENCED ONLY
LONG PROGRAM
OVERTIME BENEFITS
INDUSTRIAL METAL FABRICATOR
535-1300

500 Help Wanted

COOKS WAITRESSES
The pace is fast, sometimes furious but you'll like the excitement and challenge Pizza Hut has to offer. Pizza Hut people are a team working together to provide the best food and best service possible to our customers. You can join that team now.
851-6600
The Pizza Hut at 27250 Cherry Hill, Dearborn Heights is looking for dependable people-people who like people-for a variety of interesting jobs. Good pay and excellent benefits.

DESIGN ENGINEERS
INDUSTRIAL WASHERS
OVENS
DETAILERS
EXPERIENCED ONLY
LONG PROGRAM
OVERTIME BENEFITS
INDUSTRIAL METAL FABRICATOR
535-1300

500 Help Wanted

COOKS WAITRESSES
The pace is fast, sometimes furious but you'll like the excitement and challenge Pizza Hut has to offer. Pizza Hut people are a team working together to provide the best food and best service possible to our customers. You can join that team now.
851-6600
The Pizza Hut at 27250 Cherry Hill, Dearborn Heights is looking for dependable people-people who like people-for a variety of interesting jobs. Good pay and excellent benefits.

500 Help Wanted

TYPE-SETTER
Experienced IBM equipment, justified & tabular copy. Full-time. Livonia area. 325-1412

MACHINE HANDS
Boring Mill, Jig Bore, and Mills. Must be experienced and capable operators, job shop experience, steady work, overtime, full benefits. Arcade Machine & Tool Co., 23281 Telegraph, Southfield, Mich. An Equal Opportunity Employer

WANTED: Hair Stylist interested in working afternoon hours for centrally located Birmingham Salon. I want someone into Hls and Her scissors styling - the look of Today and Tomorrow. Some clientele desired, but not absolutely necessary. Benefits. Call for interview. 645-1838

MECHANIC (with tools) wanted. Must have good all round experience. Call 261-9200

PORTER
Full-time truck porter. Call Steve Pinneo, Tom Holzer Ford Farmington area. 474-1380

OUTSIDE SALES PERSON ORDER DESK
Plbg. Quotations Dept. Nelson Company, leading wholesale plumbing supply house, has several openings for energetic people. Must have wholesale or retail experience in the plumbing field, college background preferred. Liberal fringe benefits. For appl., call: 399-4500

CLEANING HELP - experienced, for cleaning Farmington Hills restaurant, 4 mornings a week. 851-4094

DELIVERY BOYS wanted. Dine's Pizza. Farmington area. 477-3213

BRIDGEPORT OPERATOR Experienced. Apply in person. Marion Tool Manufacturing Corp., 12980 Wayne Road, Livonia.

For Beauty Salon, Southfield area. Tuesday thru Saturday, 9 AM - 5:30 PM. Reply: Box 830, Observer & Eccentric Newspapers, 36251 Schoolcraft, Livonia, Michigan 48150.

DISHWASHER - PORTER, 6 AM to 2:30 PM, 5 days, Tuesday thru Saturday. Botsford Inn. 474-4800

BRIDGEPORT OPERATOR, must be A-1. Top rate and overtime. Benefits. Air conditioned shop. Must be experienced. Salary commensurate with experience. Send resume to Box 822, Observer & Eccentric Newspapers, 36251 Schoolcraft, Livonia, Michigan 48150.

ESTIMATOR - Miscellaneous structural. Ability to read structural and architectural drawings essential. Well established company with full employee benefits. Salary commensurate with experience. Send resume to Box 822, Observer & Eccentric Newspapers, 36251 Schoolcraft, Livonia, Michigan 48150.

SEASONAL LABORERS
\$3 to \$15 HOUR
Applications will be accepted from Livonia residents through March 4, 1977. Jobs start in May. Apply to: City of Livonia Civil Service Commission, 32625 Seven Mile Rd. An Equal Opportunity Employer

STOCK PERSON must be dependable and good with numbers. Personal interview only. See Ron Slater at Slater Wall Coverings, 31195 Schoolcraft, Livonia.

HOUSEKEEPING maid. Applications being taken Monday, February 28 through Wednesday, March 2, between 10 AM & 2:30 PM. Sheridan - Pontiac Bloomfield Inn, 1001 Woodward Ave., Pontiac.

SERVICE STATION ATTENDANT Neat young man, 18 years or older. For U.S. 23 Expressway Station. Pump gas and maintenance only. Call 453-2316

WINTER RECREATION PLAY LEADERS
\$2.50 HOUR - At least 18 years old to supervise BASKETBALL or VOLLEYBALL or related activities. Apply immediately to: City of Livonia Civil Service Commission, 32625 Seven Mile Rd. An Equal Opportunity Employer

SECURITY OFFICERS
Part-time, weekends. Apply 2240 Middlebelt, Suite 219, between 10 AM-6 PM

MECHANICS - for complete service center, own tools. 3 years experience, commission. Blue Cross, uniforms. Call Harry. 422-0320

STAINLESS STEEL FOUNDRY in Novi in need of Snag Grinders. Send resume to Box 822, Observer & Eccentric Newspapers, 36251 Schoolcraft, Livonia, Michigan 48150

SURFACE GRINDER hand, mill hand, top wages, overtime, all benefits. Farmington. 477-8040

GUARDS
FULL & PART-TIME
All shifts available
GOOD PAY
Excellent benefits
255-2600

PHOTO PROCESSING LAB looking for experienced Color Printers on Kodak S-5 or S-8 machine. Also experienced Color Inspectors. Apply Monday thru Friday, 10 AM to 5 PM. 272-1852. An Equal Opportunity Employer

500 Help Wanted

COOKS WAITRESSES
The pace is fast, sometimes furious but you'll like the excitement and challenge Pizza Hut has to offer. Pizza Hut people are a team working together to provide the best food and best service possible to our customers. You can join that team now.
851-6600
The Pizza Hut at 27250 Cherry Hill, Dearborn Heights is looking for dependable people-people who like people-for a variety of interesting jobs. Good pay and excellent benefits.

DESIGN ENGINEERS
INDUSTRIAL WASHERS
OVENS
DETAILERS
EXPERIENCED ONLY
LONG PROGRAM
OVERTIME BENEFITS
INDUSTRIAL METAL FABRICATOR
535-1300

500 Help Wanted

COOKS WAITRESSES
The pace is fast, sometimes furious but you'll like the excitement and challenge Pizza Hut has to offer. Pizza Hut people are a team working together to provide the best food and best service possible to our customers. You can join that team now.
851-6600
The Pizza Hut at 27250 Cherry Hill, Dearborn Heights is looking for dependable people-people who like people-for a variety of interesting jobs. Good pay and excellent benefits.

500 Help wanted

OFFICE MANAGER
Construction and/or Property Management. Experienced, male, Southfield area. 357-0770. (Eves. 569-2758)

DIRECTOR OF TREATMENT Direct total treatment program for preadolescent disturbance. Child Welfare Services, 4800 W. 13 Mile, Royal Oak, 48072. 569-4329. An Equal Opportunity Employer

TOP PAY
Housewives, students, work in our Livonia office - telephone soliciting. Mornings from 9 AM to 1 PM, or evenings 5 to 9 PM. Hourly plus bonus program. Call

522-5064
SWIM CLUB POSITIONS
Swim club located in Livonia is seeking qualified personnel for the following summer positions: CLUB MANAGER, LIFE GUARDS, GROUNDS KEEPER, part-time TENNIS INSTRUCTOR. Send resume to Swim Club, P.O. Box 2354,

504 Help Wanted Office-Clerical

RECEPTIONIST Full-time, some typing, Carpenter Audio Visual Inc. 730 W. 5 Mile Rd. Ferndale, MI 48224. 398-4300

LEGAL SECRETARY Birmingham law office. Some experience required. 945-2430

TYPIST ASSISTANT to Bookkeeper for Southfield law firm. Good opportunity for responsible person. Call Barb. 598-9900

EXECUTIVE LEGAL SECY

Excellent typing shorthand and general office skills required. Prior legal or insurance background favored. Ability to deal with public, handle stress & work independently without supervision. Must be able to organize two different offices. Flexibility of schedule required. Overtime can be worked without advance notice. For further information please contact personnel department.

Alexander Hamilton Life Insurance Co. Of America
12 Mile & Farmington Rd.
476-9000

SECRETARY for Southfield Law firm. Will train for legal work. College preferred. Good Secretary skills a must. Call Barb. 598-9900

RED WING TICKET WINNER

But you must call the Promotion Dept. of The Observer & Eccentric by 5 p.m. Tuesday, March 1, 1977 to claim your TWO FREE RED WING TICKETS. 261-8600 ext. 243

CONGRATULATIONS!

EXECUTIVE ADMINISTRATIVE SECRETARY Worldwide computer manufacturer needs key secretary for branch sales office in Evergreen 10 1/2 Mile area of Southfield. Duties are secretarial to branch manager & responsibility for all paper work for an office employing 30 people. Good salary, good benefits & excellent working conditions. Call Philip Business Systems Inc. 531-2920

BOOKKEEPER Full charge. Real Estate management. Auburn Heights office. Thorough knowledge of general ledger, payroll, tax reports etc. Excellent opportunity for conscientious person. Send resume to Box 824, Observer & Eccentric Newspapers, 36251 Schoolcraft, Livonia, Michigan 48150

PERSONNEL CONSULTANT for our Birmingham office. Sales or personnel experience preferred. Career opportunity.

ADMINISTRATIVE SECRETARY for prestigious Southfield firm. Excellent typing and shorthand required. Salary \$200 week plus benefits. Fee Paid.

SECRETARY to CONTROLLER of large Southfield firm. Starting typing and good shorthand required. Salary \$190 week plus benefits. Fee Paid.

DISTRICT SALES Secretary for national firm located in Bloomfield Hills. Busy and diversified executive position that requires responsibility, organization, excellent typing and perfect attendance. Salary \$750 to \$850 monthly plus top benefits. Fee Paid.

FULL CHARGE Bookkeeper for Royal Oak firm thru trial balance, payroll and accruals. Typing required. Salary \$175 to \$200 week plus benefits. Fee Paid.

ACCURACY PERSONNEL 642-3050 358-2010

506 Help Wanted Sales

FREE REAL ESTATE TRAINING

If you qualify for this unique opportunity, we will train you absolutely FREE for a career in real estate sales whereby you could earn up to \$20,000 first year. For more information, call

GARY COOK 851-6000

THE DURBIN COMPANY REALTORS

Call Pete Swanney, President

WOODWARD ASSOCIATES, REALTORS

Sales Manager's Position

We are seeking an individual who is desirous of earning more dollars and wanting a career in the management of a Real Estate Office. Enjoy the benefits of our excellent location, our new office facilities, and the benefits of working with a team that believes "The man who wins is the MAN WHO THINKS HE CAN."

WOODWARD ASSOCIATES, REALTORS

Call Pete Swanney, President

WOODWARD ASSOCIATES, REALTORS

Call Pete Swanney, President

WOODWARD ASSOCIATES, REALTORS

Call Pete Swanney, President

WOODWARD ASSOCIATES, REALTORS

Call Pete Swanney, President

WOODWARD ASSOCIATES, REALTORS

Call Pete Swanney, President

WOODWARD ASSOCIATES, REALTORS

Call Pete Swanney, President

WOODWARD ASSOCIATES, REALTORS

Call Pete Swanney, President

WOODWARD ASSOCIATES, REALTORS

Call Pete Swanney, President

504 Help Wanted Office-Clerical

GENERAL OFFICE GIRL to handle accounts receivable, phone, cashing, etc. Must have some bookkeeping experience. Must be reliable & dependable. Apply at Monicatt Chrysler-Plymouth, 4025 Auburn Rd., Ulica, Michigan. 352-2627

GENERAL OFFICE

Part-time Mature individual with aptitude for figures. Minimum typing 55 wpm. Pleasant telephone manner. Previous brokerage or insurance experience helpful. 44 1/2 hours per day. For further information please contact personnel department.

Alexander Hamilton Life Insurance Co. Of America
12 Mile & Farmington Rd.
476-9000

ACCOUNTS PAYABLE General Motors Dealer needs experienced person in accounts payable. Fringe benefits include Blue Cross, paid sick days, paid holidays, paid vacation, pension.

RED HOLMAN PONTIAC CO. WESTLAND 721-1144

EXPERIENCED TYPIST to work full-time during tax season, part-time afterward. Flexible hours. Southfield firm. No Bookkeeping. Send resumes to Box 824, Observer & Eccentric Newspapers, 36251 Schoolcraft, Livonia, Michigan 48150

SECRETARY in Personnel Department of large downtown Detroit Company. Good skills and experience required. Salary \$10,400 to \$13,000. Unusually good benefits and fee paid.

ASSISTANT in Media Department of large downtown Detroit Company. Woman returning to work with good typing skills would be ideal. Lovely environment. Salary \$575 to \$650 and other benefits.

SECRETARY for Troy ad agency. Light typing, good shorthand, good typing skills. Salary \$700 to \$725 full benefits and fee paid.

CPA with public accounting experience for supervisory position in large Detroit bank. Fringe benefits will earn \$18,000 to \$19,000.

ADAMS & MARTIN PERSONNEL

920 E Maple BIRMINGHAM 646-5600

BOOKKEEPER Full charge. Real Estate management. Auburn Heights office. Thorough knowledge of general ledger, payroll, tax reports etc. Excellent opportunity for conscientious person. Send resume to Box 824, Observer & Eccentric Newspapers, 36251 Schoolcraft, Livonia, Michigan 48150

PERSONNEL CONSULTANT for our Birmingham office. Sales or personnel experience preferred. Career opportunity.

ADMINISTRATIVE SECRETARY for prestigious Southfield firm. Excellent typing and shorthand required. Salary \$200 week plus benefits. Fee Paid.

SECRETARY to CONTROLLER of large Southfield firm. Starting typing and good shorthand required. Salary \$190 week plus benefits. Fee Paid.

DISTRICT SALES Secretary for national firm located in Bloomfield Hills. Busy and diversified executive position that requires responsibility, organization, excellent typing and perfect attendance. Salary \$750 to \$850 monthly plus top benefits. Fee Paid.

FULL CHARGE Bookkeeper for Royal Oak firm thru trial balance, payroll and accruals. Typing required. Salary \$175 to \$200 week plus benefits. Fee Paid.

ACCURACY PERSONNEL 642-3050 358-2010

506 Help Wanted Sales

FREE REAL ESTATE TRAINING

If you qualify for this unique opportunity, we will train you absolutely FREE for a career in real estate sales whereby you could earn up to \$20,000 first year. For more information, call

GARY COOK 851-6000

THE DURBIN COMPANY REALTORS

Call Pete Swanney, President

WOODWARD ASSOCIATES, REALTORS

Sales Manager's Position

We are seeking an individual who is desirous of earning more dollars and wanting a career in the management of a Real Estate Office. Enjoy the benefits of our excellent location, our new office facilities, and the benefits of working with a team that believes "The man who wins is the MAN WHO THINKS HE CAN."

WOODWARD ASSOCIATES, REALTORS

Call Pete Swanney, President

WOODWARD ASSOCIATES, REALTORS

Call Pete Swanney, President

WOODWARD ASSOCIATES, REALTORS

Call Pete Swanney, President

WOODWARD ASSOCIATES, REALTORS

Call Pete Swanney, President

WOODWARD ASSOCIATES, REALTORS

Call Pete Swanney, President

WOODWARD ASSOCIATES, REALTORS

Call Pete Swanney, President

WOODWARD ASSOCIATES, REALTORS

Call Pete Swanney, President

504 Help Wanted Office-Clerical

SECRETARY-Receptionist, typing and shorthand required. Experienced. Bloomfield Hills. 852-1802

GENERAL OFFICE

GIRL for general office work, light typing, must be dependable and good with figures. Personal interview only. See Johnny Williams at Slater Hall Coverings, 31185 Schoolcraft, Livonia. 441-7770

LEGAL SECRETARY for Northville office 7 years recent legal experience required. Must be pleasant with excellent typing skills. Legal forms, court procedure, and related matters. Others need not apply. Salary commensurate with ability. 348-2993

Executive Secretary Several super opportunities for you in Southfield area. You have good typing and shorthand, and want to work with a great boss. Salary to \$10,000 and complete benefit package. FEE PAID. Call Carolie Berhord. 476-9000

ACCOUNTS PAYABLE General Motors Dealer needs experienced person in accounts payable. Fringe benefits include Blue Cross, paid sick days, paid holidays, paid vacation, pension.

RED HOLMAN PONTIAC CO. WESTLAND 721-1144

EXPERIENCED TYPIST to work full-time during tax season, part-time afterward. Flexible hours. Southfield firm. No Bookkeeping. Send resumes to Box 824, Observer & Eccentric Newspapers, 36251 Schoolcraft, Livonia, Michigan 48150

SECRETARY in Personnel Department of large downtown Detroit Company. Good skills and experience required. Salary \$10,400 to \$13,000. Unusually good benefits and fee paid.

ASSISTANT in Media Department of large downtown Detroit Company. Woman returning to work with good typing skills would be ideal. Lovely environment. Salary \$575 to \$650 and other benefits.

SECRETARY for Troy ad agency. Light typing, good shorthand, good typing skills. Salary \$700 to \$725 full benefits and fee paid.

CPA with public accounting experience for supervisory position in large Detroit bank. Fringe benefits will earn \$18,000 to \$19,000.

ADAMS & MARTIN PERSONNEL

920 E Maple BIRMINGHAM 646-5600

BOOKKEEPER Full charge. Real Estate management. Auburn Heights office. Thorough knowledge of general ledger, payroll, tax reports etc. Excellent opportunity for conscientious person. Send resume to Box 824, Observer & Eccentric Newspapers, 36251 Schoolcraft, Livonia, Michigan 48150

PERSONNEL CONSULTANT for our Birmingham office. Sales or personnel experience preferred. Career opportunity.

ADMINISTRATIVE SECRETARY for prestigious Southfield firm. Excellent typing and shorthand required. Salary \$200 week plus benefits. Fee Paid.

SECRETARY to CONTROLLER of large Southfield firm. Starting typing and good shorthand required. Salary \$190 week plus benefits. Fee Paid.

DISTRICT SALES Secretary for national firm located in Bloomfield Hills. Busy and diversified executive position that requires responsibility, organization, excellent typing and perfect attendance. Salary \$750 to \$850 monthly plus top benefits. Fee Paid.

FULL CHARGE Bookkeeper for Royal Oak firm thru trial balance, payroll and accruals. Typing required. Salary \$175 to \$200 week plus benefits. Fee Paid.

ACCURACY PERSONNEL 642-3050 358-2010

506 Help Wanted Sales

FREE REAL ESTATE TRAINING

If you qualify for this unique opportunity, we will train you absolutely FREE for a career in real estate sales whereby you could earn up to \$20,000 first year. For more information, call

GARY COOK 851-6000

THE DURBIN COMPANY REALTORS

Call Pete Swanney, President

WOODWARD ASSOCIATES, REALTORS

Sales Manager's Position

We are seeking an individual who is desirous of earning more dollars and wanting a career in the management of a Real Estate Office. Enjoy the benefits of our excellent location, our new office facilities, and the benefits of working with a team that believes "The man who wins is the MAN WHO THINKS HE CAN."

WOODWARD ASSOCIATES, REALTORS

Call Pete Swanney, President

WOODWARD ASSOCIATES, REALTORS

Call Pete Swanney, President

WOODWARD ASSOCIATES, REALTORS

Call Pete Swanney, President

WOODWARD ASSOCIATES, REALTORS

Call Pete Swanney, President

WOODWARD ASSOCIATES, REALTORS

Call Pete Swanney, President

WOODWARD ASSOCIATES, REALTORS

Call Pete Swanney, President

WOODWARD ASSOCIATES, REALTORS

Call Pete Swanney, President

504 Help Wanted Office-Clerical

SECRETARY With experience working in Doctor's office, typing, dictation, answering phones, typing, dictation. Needed for all day. Office 18 Mile - Rochester Rd. area. Troy. 441-7770

GENERAL OFFICE

RECEPTIONIST and switchboard operator for private club. Evenings and weekends, full-time position. Benefits, mature, responsible person, able to type and run adding machine. Apply in person, Pine Lake Country Club, 3300 Pine Lake Rd., Orchard Lake.

Executive Secretary Several super opportunities for you in Southfield area. You have good typing and shorthand, and want to work with a great boss. Salary to \$10,000 and complete benefit package. FEE PAID. Call Carolie Berhord. 476-9000

ACCOUNTS PAYABLE General Motors Dealer needs experienced person in accounts payable. Fringe benefits include Blue Cross, paid sick days, paid holidays, paid vacation, pension.

RED HOLMAN PONTIAC CO. WESTLAND 721-1144

EXPERIENCED TYPIST to work full-time during tax season, part-time afterward. Flexible hours. Southfield firm. No Bookkeeping. Send resumes to Box 824, Observer & Eccentric Newspapers, 36251 Schoolcraft, Livonia, Michigan 48150

SECRETARY in Personnel Department of large downtown Detroit Company. Good skills and experience required. Salary \$10,400 to \$13,000. Unusually good benefits and fee paid.

ASSISTANT in Media Department of large downtown Detroit Company. Woman returning to work with good typing skills would be ideal. Lovely environment. Salary \$575 to \$650 and other benefits.

SECRETARY for Troy ad agency. Light typing, good shorthand, good typing skills. Salary \$700 to \$725 full benefits and fee paid.

CPA with public accounting experience for supervisory position in large Detroit bank. Fringe benefits will earn \$18,000 to \$19,000.

ADAMS & MARTIN PERSONNEL

920 E Maple BIRMINGHAM 646-5600

BOOKKEEPER Full charge. Real Estate management. Auburn Heights office. Thorough knowledge of general ledger, payroll, tax reports etc. Excellent opportunity for conscientious person. Send resume to Box 824, Observer & Eccentric Newspapers, 36251 Schoolcraft, Livonia, Michigan 48150

PERSONNEL CONSULTANT for our Birmingham office. Sales or personnel experience preferred. Career opportunity.

ADMINISTRATIVE SECRETARY for prestigious Southfield firm. Excellent typing and shorthand required. Salary \$200 week plus benefits. Fee Paid.

SECRETARY to CONTROLLER of large Southfield firm. Starting typing and good shorthand required. Salary \$190 week plus benefits. Fee Paid.

DISTRICT SALES Secretary for national firm located in Bloomfield Hills. Busy and diversified executive position that requires responsibility, organization, excellent typing and perfect attendance. Salary \$750 to \$850 monthly plus top benefits. Fee Paid.

FULL CHARGE Bookkeeper for Royal Oak firm thru trial balance, payroll and accruals. Typing required. Salary \$175 to \$200 week plus benefits. Fee Paid.

ACCURACY PERSONNEL 642-3050 358-2010

506 Help Wanted Sales

FREE REAL ESTATE TRAINING

If you qualify for this unique opportunity, we will train you absolutely FREE for a career in real estate sales whereby you could earn up to \$20,000 first year. For more information, call

GARY COOK 851-6000

THE DURBIN COMPANY REALTORS

Call Pete Swanney, President

WOODWARD ASSOCIATES, REALTORS

Sales Manager's Position

We are seeking an individual who is desirous of earning more dollars and wanting a career in the management of a Real Estate Office. Enjoy the benefits of our excellent location, our new office facilities, and the benefits of working with a team that believes "The man who wins is the MAN WHO THINKS HE CAN."

WOODWARD ASSOCIATES, REALTORS

Call Pete Swanney, President

WOODWARD ASSOCIATES, REALTORS

Call Pete Swanney, President

WOODWARD ASSOCIATES, REALTORS

Call Pete Swanney, President

WOODWARD ASSOCIATES, REALTORS

Call Pete Swanney, President

WOODWARD ASSOCIATES, REALTORS

Call Pete Swanney, President

WOODWARD ASSOCIATES, REALTORS

Call Pete Swanney, President

WOODWARD ASSOCIATES, REALTORS

Call Pete Swanney, President

WOODWARD ASSOCIATES, REALTORS

Call Pete Swanney, President

506 Help Wanted Sales

LOOKING FOR 5 aggressive salesmen. Leads furnished, no experience necessary. Wayne county area. \$275 hour or profit sharing. No door knocking. Call Mr. Dillard, Monday only. 525-5210

GENERAL OFFICE

RECEPTIONIST and switchboard operator for private club. Evenings and weekends, full-time position. Benefits, mature, responsible person, able to type and run adding machine. Apply in person, Pine Lake Country Club, 3300 Pine Lake Rd., Orchard Lake.

Executive Secretary Several super opportunities for you in Southfield area. You have good typing and shorthand, and want to work with a great boss. Salary to \$10,000 and complete benefit package. FEE PAID. Call Carolie Berhord. 476-9000

ACCOUNTS PAYABLE General Motors Dealer needs experienced person in accounts payable. Fringe benefits include Blue Cross, paid sick days, paid holidays, paid vacation, pension.

RED HOLMAN PONTIAC CO. WESTLAND 721-1144

EXPERIENCED TYPIST to work full-time during tax season, part-time afterward. Flexible hours. Southfield firm. No Bookkeeping. Send resumes to Box 824, Observer & Eccentric Newspapers, 36251 Schoolcraft, Livonia, Michigan 48150

SECRETARY in Personnel Department of large downtown Detroit Company. Good skills and experience required. Salary \$10,400 to \$13,000. Unusually good benefits and fee paid.

ASSISTANT in Media Department of large downtown Detroit Company. Woman returning to work with good typing skills would be ideal. Lovely environment. Salary \$575 to \$650 and other benefits.

SECRETARY for Troy ad agency. Light typing, good shorthand, good typing skills. Salary \$700 to \$725 full benefits and fee paid.

CPA with public accounting experience for supervisory position in large Detroit bank. Fringe benefits will earn \$18,000 to \$19,000.

ADAMS & MARTIN PERSONNEL

920 E Maple BIRMINGHAM 646-5600

BOOKKEEPER Full charge. Real Estate management. Auburn Heights office. Thorough knowledge of general ledger, payroll, tax reports etc. Excellent opportunity for conscientious person. Send resume to Box 824, Observer & Eccentric Newspapers, 36251 Schoolcraft, Livonia, Michigan 48150

PERSONNEL CONSULTANT for our Birmingham office. Sales or personnel experience preferred. Career opportunity.

ADMINISTRATIVE SECRETARY for prestigious Southfield firm. Excellent typing and shorthand required. Salary \$200 week plus benefits. Fee Paid.

SECRETARY to CONTROLLER of large Southfield firm. Starting typing and good shorthand required. Salary \$190 week plus benefits. Fee Paid.

DISTRICT SALES Secretary for national firm located in Bloomfield Hills. Busy and diversified executive position that requires responsibility, organization, excellent typing and perfect attendance. Salary \$750 to \$850 monthly plus top benefits. Fee Paid.

FULL CHARGE Bookkeeper for Royal Oak firm thru trial balance, payroll and accruals. Typing required. Salary \$175 to \$200 week plus benefits. Fee Paid.

ACCURACY PERSONNEL 642-3050 358-2010

506 Help Wanted Sales

FREE REAL ESTATE TRAINING

If you qualify for this unique opportunity, we will train you absolutely FREE for a career in real estate sales whereby you could earn up to \$20,000 first year. For more information, call

GARY COOK 851-6000

THE DURBIN COMPANY REALTORS

Call Pete Swanney, President

WOODWARD ASSOCIATES, REALTORS

Sales Manager's Position

We are seeking an individual who is desirous of earning more dollars and wanting a career in the management of a Real Estate Office. Enjoy the benefits of our excellent location, our new office facilities, and the benefits of working with a team that believes "The man who wins is the MAN WHO THINKS HE CAN."

</

708 Household Goods Oakland County

COUCH, 84", 3-cushion, Hercules treated rust, brown, white stripes fabric, excellent condition. 476-774

BEAUTIFUL SOLID walnut wall cabinet (shelves, drawers, desk, all in one). Excellent condition. \$275. 588-3550

BOX SPRING mattress sets by Serta, 4 off. Serta Posture twin \$110, full \$125, queen \$145, king \$225. Dealer's sellout. 626-7851

TWO GOLD Upholstered Chairs, 2 maple desks, \$9 in coffee table. 647-5118

MATTRESSES & BOX SPRINGS
New Factory Rejects Famous Name Brands. Queen set, \$119. King set, \$129. 1100 E. Maple, 15 Mile, Troy. 588-1800

MOVING MUST SELL M102 Hammond Organ with bench, \$1,000. Dressing table, 8 chairs & buffet, \$1,200. Call. 356-4212

COLONIAL LIVING room set, couch, chair, ottoman, loveseat, 2 lamps and lamps. Like new. Sacrifice \$750 complete. After 5 PM. 353-3933

PAIR purple velvet fireside chairs and ottoman, \$123. Triple dresser mirror and chest, \$75. Antique maple dresser and rocker, \$125. Mahogany desk \$50. 356-4212

MAPLE dressers, one horizontal, one vertical, \$85 each. Marble top coffee table, fruitwood leg, \$85. White crib \$65. 851-6813

HOUSE FULL OF FURNITURE
Sofas and tables, lamps, kitchen pedestal table with chairs, wall pieces etc must sell. 354-5274

RED WING
TICKET
WINNER

But you must call the Promotion Dept. of The Observer & Eccentric by 5 p.m. Tuesday, March 1, 1977, to claim your TWO FREE RED WING TICKETS. 261-8600, ext. 243.

CONGRATULATIONS!
BEAUTIFUL living room set complete with accessories. Fantastic buy. 557-8678

LIGHTING Fixtures, traditional & early American. Call evenings. 626-5638

DRAPERIES, white open weave by Wamsutter, 136 X 90 never used, paid \$180, sell for \$100. 851-3371

NINETY INCH Heavy Foam padded dark brown velvet Sofa Tufted Back 2 Rubber Rollers. Call \$850 will take \$150. Commerce Twp. 624-0478

CUSTOM CORNICE and drapes, green silk, with yellow and beige slub green velvet bedspread \$325. 855-9546

DINING ROOM set, oak pedestal table, 3 leaf, 4 chairs, buffet, excellent condition, \$550 or best offer. 7 place settings, fine china, Francis can Gabriell pattern, 7 place setting, Royal Doulton, Adair pattern, some serving pieces. 851-3593

BEAUTIFUL living room set complete with accessories. Fantastic buy. 557-8678

LIGHTING Fixtures, traditional & early American. Call evenings. 626-5638

DRAPERIES, white open weave by Wamsutter, 136 X 90 never used, paid \$180, sell for \$100. 851-3371

NINETY INCH Heavy Foam padded dark brown velvet Sofa Tufted Back 2 Rubber Rollers. Call \$850 will take \$150. Commerce Twp. 624-0478

CUSTOM CORNICE and drapes, green silk, with yellow and beige slub green velvet bedspread \$325. 855-9546

DINING ROOM set, oak pedestal table, 3 leaf, 4 chairs, buffet, excellent condition, \$550 or best offer. 7 place settings, fine china, Francis can Gabriell pattern, 7 place setting, Royal Doulton, Adair pattern, some serving pieces. 851-3593

BEAUTIFUL living room set complete with accessories. Fantastic buy. 557-8678

LIGHTING Fixtures, traditional & early American. Call evenings. 626-5638

DRAPERIES, white open weave by Wamsutter, 136 X 90 never used, paid \$180, sell for \$100. 851-3371

NINETY INCH Heavy Foam padded dark brown velvet Sofa Tufted Back 2 Rubber Rollers. Call \$850 will take \$150. Commerce Twp. 624-0478

CUSTOM CORNICE and drapes, green silk, with yellow and beige slub green velvet bedspread \$325. 855-9546

DINING ROOM set, oak pedestal table, 3 leaf, 4 chairs, buffet, excellent condition, \$550 or best offer. 7 place settings, fine china, Francis can Gabriell pattern, 7 place setting, Royal Doulton, Adair pattern, some serving pieces. 851-3593

BEAUTIFUL living room set complete with accessories. Fantastic buy. 557-8678

LIGHTING Fixtures, traditional & early American. Call evenings. 626-5638

DRAPERIES, white open weave by Wamsutter, 136 X 90 never used, paid \$180, sell for \$100. 851-3371

NINETY INCH Heavy Foam padded dark brown velvet Sofa Tufted Back 2 Rubber Rollers. Call \$850 will take \$150. Commerce Twp. 624-0478

708 Household Goods Oakland County

NEW SEALY
MATTRESSES & BOX SPRINGS
Mismatched Covers
Twin, \$44 ea piece
Full, \$55 ea piece
Queen, \$75 ea piece
King, \$125 ea piece
AMERICAN CHARTER
FURNITURE
311 Walnut, Rochester
652-3565

STERLING SILVER flatware, service for 8, with matching pieces. Etruscan, assorted sterling items. Royal Bavarian bone china dinnerware, must, best offer. 647-0036

FINE QUALITY kingsize sleep - sofa by Rowe, beige/brown/black pattern, \$295 or best offer. Paid \$650. Call after 6 PM. 645-9394

MOVING MUST SELL M102 Hammond Organ with bench, \$1,000. Dressing table, 8 chairs & buffet, \$1,200. Call. 356-4212

COLONIAL LIVING room set, couch, chair, ottoman, loveseat, 2 lamps and lamps. Like new. Sacrifice \$750 complete. After 5 PM. 353-3933

PAIR purple velvet fireside chairs and ottoman, \$123. Triple dresser mirror and chest, \$75. Antique maple dresser and rocker, \$125. Mahogany desk \$50. 356-4212

MAPLE dressers, one horizontal, one vertical, \$85 each. Marble top coffee table, fruitwood leg, \$85. White crib \$65. 851-6813

HOUSE FULL OF FURNITURE
Sofas and tables, lamps, kitchen pedestal table with chairs, wall pieces etc must sell. 354-5274

RED WING
TICKET
WINNER

But you must call the Promotion Dept. of The Observer & Eccentric by 5 p.m. Tuesday, March 1, 1977, to claim your TWO FREE RED WING TICKETS. 261-8600, ext. 243.

CONGRATULATIONS!
BEAUTIFUL living room set complete with accessories. Fantastic buy. 557-8678

LIGHTING Fixtures, traditional & early American. Call evenings. 626-5638

DRAPERIES, white open weave by Wamsutter, 136 X 90 never used, paid \$180, sell for \$100. 851-3371

NINETY INCH Heavy Foam padded dark brown velvet Sofa Tufted Back 2 Rubber Rollers. Call \$850 will take \$150. Commerce Twp. 624-0478

CUSTOM CORNICE and drapes, green silk, with yellow and beige slub green velvet bedspread \$325. 855-9546

DINING ROOM set, oak pedestal table, 3 leaf, 4 chairs, buffet, excellent condition, \$550 or best offer. 7 place settings, fine china, Francis can Gabriell pattern, 7 place setting, Royal Doulton, Adair pattern, some serving pieces. 851-3593

BEAUTIFUL living room set complete with accessories. Fantastic buy. 557-8678

LIGHTING Fixtures, traditional & early American. Call evenings. 626-5638

DRAPERIES, white open weave by Wamsutter, 136 X 90 never used, paid \$180, sell for \$100. 851-3371

NINETY INCH Heavy Foam padded dark brown velvet Sofa Tufted Back 2 Rubber Rollers. Call \$850 will take \$150. Commerce Twp. 624-0478

CUSTOM CORNICE and drapes, green silk, with yellow and beige slub green velvet bedspread \$325. 855-9546

DINING ROOM set, oak pedestal table, 3 leaf, 4 chairs, buffet, excellent condition, \$550 or best offer. 7 place settings, fine china, Francis can Gabriell pattern, 7 place setting, Royal Doulton, Adair pattern, some serving pieces. 851-3593

BEAUTIFUL living room set complete with accessories. Fantastic buy. 557-8678

LIGHTING Fixtures, traditional & early American. Call evenings. 626-5638

DRAPERIES, white open weave by Wamsutter, 136 X 90 never used, paid \$180, sell for \$100. 851-3371

NINETY INCH Heavy Foam padded dark brown velvet Sofa Tufted Back 2 Rubber Rollers. Call \$850 will take \$150. Commerce Twp. 624-0478

CUSTOM CORNICE and drapes, green silk, with yellow and beige slub green velvet bedspread \$325. 855-9546

DINING ROOM set, oak pedestal table, 3 leaf, 4 chairs, buffet, excellent condition, \$550 or best offer. 7 place settings, fine china, Francis can Gabriell pattern, 7 place setting, Royal Doulton, Adair pattern, some serving pieces. 851-3593

BEAUTIFUL living room set complete with accessories. Fantastic buy. 557-8678

LIGHTING Fixtures, traditional & early American. Call evenings. 626-5638

DRAPERIES, white open weave by Wamsutter, 136 X 90 never used, paid \$180, sell for \$100. 851-3371

709 Household Goods Wayne County

TWO BLACK vinyl chairs, \$50. Kroehler hide-a-bed, queen size, \$100. Five piece bedroom set, \$75. Adding machine \$10. Oak table, \$15. Miscellaneous. Call after 5 PM. 425-9438

STANLEY Mediterranean dining room set, table, 4 chairs, china cabinet. Solid wood. \$500. Call after 5 PM. 476-7161

MEDITERRANEAN bedroom set, year old, excellent condition. \$500. After 5 PM. 525-3633

HOUSEHOLD CONTENTS for sale, furniture, appliances, etc. Modern style. KE 8-5331

BEAUTIFUL blue-green tapestry rug, 9X12, like new, \$175 or best offer. Before 2:30 PM. 453-0920

KITCHEN cabinets, walnut fornicia, 1 section 8 ft. upper & lower, 1 section 8 ft. upper & lower, including double ovens, cooking top and hood, 1 section 6 ft. X 9 ft. sink section and garbage disposal. 647-5923

DANISH COLLECTOR'S plates, Hummels and others available. Beils, figurines and eggs. Week days. 662-1897

MUST SELL - dining room set, Spanish style with buffet. King size bed and few old pieces of furniture. Wall decorations. After 5 PM. 476-6341

POLAR BEAR SPECIAL! Orchard Valley Swim Raquet Club will eliminate on fee. New membership bonds, excellent facilities. Maple and Orchard. 626-3027

BASEMENT SALE, Tuesday & Wednesday. Skis and accessories, new Lange skates size 9 1/2, plant, white velvet sofa, decorative accessories, miscellaneous. 730 Parkman, Bloomfield Hills. 646-5306

TWO YELLOW Rugs complete, \$60 each. Twin stroller \$45. Two car seats \$20 each. 356-3355

ORIENTAL RUGS, 1 with picture, 2 with design, another floral design. Collector's items, priced to sell. 543-1398

CRAFTSMAN DRILL Press, floor model never used \$150. 642-7012

COMMERCIAL CARPET, approx 250 yards, Varigated Red, good condition. 1 block south of 5 Mile, 1 block west of Telegraph. 437-0178

NORMAN ROCKWELL'S High Dive, No. 26 of 200 hand signed, color copy. 651-0996

KITCHEN STEEL cabinets & sink, complete attachment, hook ups. Good condition. Best offer. 476-1384

TWELVE PLACE settings of Lenox crystal, Reverse, Dyrland flatware. Regal, plus many serving pieces. \$1,700. 647-8933

FISHER FUTURA Stereo, Oak solid. AM-FM Record, 220. Even-heat Kln fires to 2250. \$750. Yamaha Classical Guitar and case. \$50. 644-5412

SNOWBLOWER, 34 inch. Fits Ford 70 or 75. Van after 5 PM. Includes P-T-O unit. \$95. After 5 PM. 356-3338

TABLE, 6 CHAIRS, Matching Lazy Susan. Antique stained glass in original frame. 61x17. 651-2480

AUTOMOBILE OWNERS! As low as \$20 quarterly buy compulsory fault automobile insurance. Afforded Thru Insurance Agency. 881-2376

710 Misc. For Sale Oakland County

REYNOLDS SSA-35G water softener, used 3 years. \$325. 851-1063

GOING
Out of Business
Lincoln Park Store
ONLY
Save up to 50%
AND MORE
At The Clawson Store
Sofa, Bed & Chair \$119
Famous Name Mattresses \$29
Hide-A-Bed \$159
Bunk Beds Now \$97/Pair
Headboards \$9.95 UP
Full drawer chest \$69 \$39.95
Early American Bed Suite \$297
Modern Bedroom Suites \$159
Recliners, reg \$99. Now \$49
Limited quantities
All New Merchandise
Sleepland Center
1203 West 14 Mile
Clawson, Mich.
288-1020
Sleepland Center
3616 West Fort St.
Lincoln Park Plaza
388-8553

CREDIT TERMS AVAILABLE

711 Misc. For Sale
Wayne County

WHEELCHAIRS, walkers, crutches, wheelchairs, bathroom safety aids Brand new. Call. 422-0160

LADIES DIAMOND Cocktail ring, size 6. Sacrifice, \$275. Call before 3 PM. 478-5748

DISCONTINUED-15% to 50% off list on Watches, coffee pots, radios, vacuum cleaners, etc. 30% off all 1 drawer, 10 speed, and Polo bikes. March 2-5, Good Year Service Store, 13955 Telegraph, Detroit. 478-5752

BEAUTIFUL station with sink, good condition. \$35. Swivel chair, \$5. After 5 PM. 425-2226

WHITES, 1974 Commaster (2TR2D) deluxe 8 inch loop, head set, carphones. 453-5224

SWIMMING POOL, large, round, filter, liner. Good condition. \$150. Best offer. After 6 PM. 421-5211

MOVING GARAGE Sale. King-size bedroom set complete. Dining room set, stove, refrigerator, old tables & chairs, miscellaneous. Sat. March 5, 12-5 PM. 24746 Graham, 1 block south of 5 Mile, 1 block west of Telegraph. 437-0178

BASEMENT SALE - Tuesday, Wednesday, Thursday, 9 AM to 4 PM. 852 Haggerty, between Cherry Hill and Ford, Canton. 981-1809

ROUND OAK table, best over \$200. Bar, 4 stools, \$150. Dryers, \$200. Nearly new washer & dryer, \$250. Twin beds, dresser. Pool table, \$150. 255-4817

SNOW BLOWER, hide-a-bed china, silverware, Duncan Phyfe table, dehumidifier, hi-fi, basement refrigerator, chest. Miscellaneous. 538-8229

GENERAL ELECTRIC stove, double oven & rotisserie, \$150. Commercial baby play table, high chair, \$10. 455-9467

SAUL STEINBERG MODERN MASTER TAPESTRY 7'x9'. Current retail, \$8,000. Best offer over \$3,400. 886-9663

DINING ROOM TABLE, 4 chairs, Buffet, Good Condition, Magnavox Table Model Black/White TV. 274-1173

AVON DECANTER, china cabinet and china, misc. household items. 729-7275

712 Bicycles For Sale

SOLEX motorbike, new points, new tires, very good condition. \$170. 425-3948

GIRLS 27" Free Spirit, 10 speed bicycle. With extras. \$75. Call after 5 PM. 353-5793

RALEIGH Competition, excellent condition, extra parts. \$300. Call after 3 PM. 464-7540

714 Business & Office
Equipment

TEC-BR 2500 cash register, 4 key, 1 drawer, year old, \$800 or best offer. 476-2703

USED Royal manual typewriter with case, \$35. Call. 459-4605

OFFICE DESK, files, chairs, drafting tables, stools and misc. equipment. Private. 478-5752

DICTAPHONE Thought Tank, Model 191, system with automatic answering and phone-in recording. Make offer. 645-5082

REMINGTON ELECTRIC Typewriter, 16" carriage. \$90. 476-6963

715 Commercial
Industrial Equipment

LeBLOND 15442, 1966 Lathe, 10 speed, 10 inch RPM with 3 jaw chuck. \$400. 422-0210

HEALD ID Grinder, B & S horizontal mill with vertical head. Plastic hot stamping machine and 10 tons of type. 9-3 PM. 474-7200

716 Lawn-Garden
& Farm Equipment

HAY BIND - baler and wagon, very good condition. \$3,800 for all three. 453-7052

SIMPLICITY garden tractor, 12 hp, hydrostatic, 48" mower, snow blade, grader blade, fertilizer spreader, excellent condition. \$1,395. Brush cutter, \$30. 900's bench, 10" aluminum ladder, \$25. Hand cart, \$7. Heavy duty reciprocating saw, \$25. 349-0506

INTERNATIONAL CUR CADET Tractors and attachments, International Snowblowers. Up to 30% discount. 478-7572

SNOWBLOWER, large, self-propelled, forward & reverse, \$300 or best offer. Call after 6 PM. 322-9621

718 Building Materials

MAHOGANY, Cherry, and some Butternut wood, 1 and 3/4 thick pieces. Birmingham. 642-8624

INSULATION - CHEAP 1000 sq ft, 3 1/2" blanket, \$99. 1000 sq ft, 6 1/2" blanket, \$199. Free info & delivery. 227-4839

722 Hobbies -
Coins & Stamps

LIONEL TRAINS & accessories. Largest selection and lowest prices around South Lyon. 437-0086

726 Musical Instruments

STEINWAY CONSOLE, Hopewell, \$1500. 646-0757

LOWERY Orchestral flauto, 1976 model, \$22. Best offer. \$17,999. 9-5 PM. 521-4107. 12 PM. \$195. 477-3967

SAXOPHONE ALTO, like new, \$195. 477-3967

UPRIGHT PIANO, Cable, \$150. 363-0253

726 Musical Instruments

THROMBONE, Olds, case included, good condition, \$150. 453-4876

STORY & CLARK Baby Grand piano, 4 years old, excellent condition, brilliant tone, \$2700. After 6 PM. 398-5139

727 Musical Instruments

728 TV, Stereo, Hi-Fi & Tape Decks

SONY color video tape machine plus tapes, A-1 condition. \$57,800. 453-9182

AM-FM STEREO console, turntable, walnut cabinet, 6 long, excellent condition. After 6 PM. 391-1824

729 CB Radios

CB RADIO-ANTENNAS INSTALLED Midwest Cycle 3643 Ford Rd. Westland 721-3894

WHITLOCK INTERNATIONAL Michigan's No. 1 CB Discounter All Major Brands 24 hr. repair 34561 Ford Rd. 326-5780

730 Sporting Goods

GOLF CLUBS, 222 old Pings, 9 irons, 4 woods \$225. 453-9182

BRAND new hand made ski boots from Austria, too small, size 5 1/2 to 6, \$50. Call. 646-4219

730 Sporting Goods

POOL TABLES
Direct from factory showroom. SAVE FROM 30 to 40% Tables starting as low as \$249.95. Buy direct from manufacturer, 6 ft. 7 ft. 8 ft. Quarried slate tables. All professional equipment. All tables priced for immediate sale and delivery. Open daily. Call. 399-7255

NEW & USED ice skates, trade-ins accepted. Leffler Pro Hardware, 2915 S. Mile at Middlebelt. GA 2-2210

732 Wearing Apparel

WEDDING DRESS and VEIL, size 10, must sell. 453-4715

MEN'S SAMPLE sale, Monday - Wednesday, 9 AM - 5 PM. Golf, tennis, swim and active sportswear. 11650 Spicer Dr., Plymouth. 459-4605

BEAUTIFUL SUMMER wedding gown, chiffon lace and pearl trim. Matching veil, size 8. \$80. After 6 PM. 646-7075

734 Trade Or Sell

NO 75 Head ID Grinder, prime condition, for late model snowmobile Johnson or Evirude with electric reverse side track. 9-3 PM. 474-7200

736 Wanted To Buy

WANTED-Spinet or Console Piano. Will pay up to \$400. KE 3-7948

WANTED OLD NEWSPAPERS
Highest Prices paid in our area. Scale open to customers. Interest in all old waste paper. Inter-City Wastepaper Co., Inc. 8787 Holland Rd., Taylor, Mich. 281-4010

738 Household Pets

IRISH SETTERS, AKC, puppies and adult stock, shots, health exams. Reasonable. 453-2700

MINIATURE Schnauzer, male, 10 weeks, AKC, shots, wormed. Plymouth. 666-1824

BEAUTIFUL Cockapoo puppies, 8 weeks old. Good temperament. Wonderful pets for children. 647-3488

LABRADOR, black, 10 months, very intelligent, loves children and the outdoors. Obedient, trustworthy. 775. Weekdays after 5 PM. 664-2717

DALMATIAN PUPS, AKC, champion blood lines, guaranteed. 401-2385

866 Ford

PINTO, 1975, only 13,000 miles. factory air conditioning, 4 speed, radio, years of economy. Only \$1,995. Art Moran, Pontiac-CMC, Telegraph, North of 12 Mile. 353-9000

PINTO, 1975, Runabout, 34 mpg, automatic, dark blue, 28,000 miles, excellent condition. \$2,399. 681-1883

LTD 1972 Squire wagon, 6 passenger, heavy duty trailer pack. Power steering, power brakes, 4 cylinder, 400 cid low mileage, engine excellent, some rust. \$1,290. 453-5544

FORD 1968 Country Squire wagon, air, AM/FM stereo, automatic, power steering, brakes, trailer hitch, good condition. \$450 or best offer. 937-3558

SALE! THESE CARS MUST GO!

74 Toyota Corolla
4 cylinder, gas miser. \$1,195

72 Mercury Marquis (4 dr.)
Brougham, full power, air.
\$1,895

73 Olds Cutlass S
Save. Save. Save. \$1,550

74 Camaro LT
30,000 miles, automatic, pwr.
steering & brakes, AM-FM.
\$3,550

75 Thunderbird
Triple white, full power.
\$5,295

74 Caprice Classic
2 door, low miles, air, sharp.
\$2,988

73 Galaxie 2 door
Air conditioning, power, vinyl
roof. \$1,995

74 LTD Brougham
Full power, stereo. \$2,788

75 Granada Ghia
Stereo, air, luxury interior.
\$3,795

75 Firebird Formula
Air, stereo, more. \$3,895

71 Chrysler Newport
2 door, 51,000 miles, must
see. \$1,295

75 Chrysler Cordoba
White, white, like new \$3,995

Many More To Choose From
TOM HOLZER
On Gd. River Between
Middlebelt & 1 Mile
In Farmington
474-1289

GRANADA 1976 4 door air conditioning, 6 cylinder, automatic power steering, radio, white walls. Showroom new. \$3,495. Bill Brown Ford, 35000 Plymouth Rd. at Wayne Rd. 421-7000

FORD TORINO, 1975 2 door, air conditioning, rustproofed, 351 engine, automatic, power steering, power brakes, radio, white walls. \$2,795. Bill Brown Ford, 35000 Plymouth Rd. 421-7000

FORD ELITE, 1976 Air conditioning, 351 engine, automatic, power steering, power brakes, white walls, \$4,250. Bill Brown Ford, 35000 Plymouth Rd. 421-7000

GALAXIE, 1974 500 4 door, hard top, vinyl top, automatic, power steering, cruise control, defogger, air, no rust, excellent condition. \$2,175. After 6 PM. 475-8413

GRAN TORINO 1972 V8 automatic, power steering, air conditioning, high miles. \$395. Cortina 1968, transportation special, needs battery, runs good. \$100. 425-2882

PINTO, 1972 Runabout, 2000cc engine, 4 speed, factory air, FM, deluxe interior, steel radial white wall. Very clean low miles. Best offer. Days. 435-1329. Evenings. 644-1015

ELITE, 1974 automatic, 400 engine, 42,000 miles, silver with black top vinyl roof, air, AM/FM stereo, tilt wheel. \$3,200. 421-7142

MAVERICK, 1974, Grabber, automatic, 8, 27,800 miles. \$1,950. 649-3626

LTD 1974, power steering, power brakes, factory air, vinyl top, 400 engine, radial tires. \$2,295. 453-6627

PINTO 1972 Runabout, 2000 series, 4 speed, good transportation. 332-4325

**ICE CAPE
TICKET
WINNER**

Ginger Sissam
37156 Vincent
Westland MI 48185

But you must call the Promotion Dept. of The Observer & Eccentric by 5 p.m. Tuesday, March 1, 1977, to claim your TWO FREE ICE CAPE TICKETS. 261-8600, ext. 243.

CONGRATULATIONS!

GRAN TORINO 1973 302 engine, excellent condition and gas mileage. New radial tires \$1895. 425-9325

LTD, 1971 Brougham Loaded \$900 or best offer. Must sell immediately. After 6:30 PM. 851-4493

GALAXIE 500 1973, power steering, brakes, air, am/fm stereo, rear defogger. \$1700. 474-2133

255-5840

'70 Mustang, 2 dr., auto. \$395

'70 Ford Squire Wagon, auto. \$295

'66 Plymouth Valiant, 2 dr. \$245

'69 Plymouth, auto. \$395

'72 Ford LTD, 2 dr., htop, auto. \$995

'72 Ford Country Sedan, auto. \$695

PAT MILLIKEN
FORD
9600 Telegraph
Between Plymouth & W. Chicago
255-5840

866 Ford

PINTO 1974 Squire Wagon, 4 speed, air, radials, AM-FM stereo, deluxe interior, many extras 31,000 miles. \$2,100. 421-6238

MUSTANG II, 1975, Hatchback, Low mileage, extras. Must see After 5 PM. 478-3354

MAVERICK 1970, 6 cylinder, automatic, radio \$600 or best offer. 681-4609

GRAN TORINO wagon, 1972, automatic, power steering, power brakes, air, AM/FM stereo, trailer low. \$1,300. 651-4000

MACH I - 1969, 289 engine, power steering, brakes, automatic, air shocks, stereo \$500. Evenings. 352-2563

FORD 1975, Country Squire Station Wagon, AM/FM stereo, air conditioning, Power steering, brakes, windows, other extras. \$4,100. Private owner. 525-9517

MAVERICK 1971, automatic, power steering \$400. 477-4066

ELITES, 1976 - Professionally maintained from our Rental Fleet. \$4,295. Call HERTZ 10AM-5PM Mon. & Fri. till 9PM. 528-3600

MAVERICK 1971, 2 door, 6 cylinder, stick shift, 41,000 miles. \$995. After 5 PM. 261-0437

GRANADA 1975, 2 door, 6 cylinder, automatic, power steering, 17,000 miles, extra clean. \$3,150. After 4 PM. 453-7073

FORD WAGON 1969, air, power steering, brakes, Good transportation. After 5 PM. 422-7394

GRAN TORINO wagon, 1973, 9 passenger, power steering, power brakes, air, radial tires. \$3,795. 537-9426

GRANADA 1975 Ghia, 4 door, air, stereo, low mileage, wif's car. All power. \$3,350. 453-7579

GRANADAS, 1976 - Professionally maintained from our Rental Fleet. \$3,795. Call HERTZ 10AM-5PM Mon. & Fri. till 9PM. 528-3600

TORINO 1974 station wagon, 351 c.i.d. Power steering, brakes, Rustproofed, low mileage. \$2,400. After 6 PM. M16-0084

LTD Country Squire, 1972, factory air, power steering, power brakes, cruise control, good condition. \$1,495. 626-3776

MUSTANG II 1974 Ghia, coupe, air, automatic, 35,000 miles. \$2,650. Call Sherri A.M. 5 PM. 645-5774

**MICHIGAN'S
#1 Ford Dealer
WHY?**
We Sell For Less!
Large Savings On All Models.
**STARK HICKEY
WEST**
24760 W 7 Mile. 538-6600
LTD BROUGHAM, 1972, 4 door, 400CID, air, \$1,200. 337-3299

LTD 1975, A1 condition, radio, power steering and brakes, air. 21,500 miles. \$3,445. GA 2-0085

PINTO 1973 Good transportation. \$800. 261-6182

GALAXIE 1970 302, automatic, power steering, brakes, Transportation Special! \$1,310. 729-8785

GALAXIE 500 1970, 4 door, FM stereo, air, automatic, power steering and brakes. 429 engine, 65,000 miles. \$450. 537-6047

MUSTANG 1971 Automatic, 6 cylinder, power steering, power brakes, radio, Ziebart. \$1,000. 425-1665

MAVERICK, 1972, 2 door, 6 cylinder, standard shift, clean, start, anytime. \$900. After 5PM 722-0679

FAIRLANE 500, 1970, good condition, extras. \$695. Call after 4 PM. 333-6719

MUSTANG 1969 Mach I "Cherry" 302 Voss Sparkle Blue, custom interior. Rebuilt. Best offer. 538-8462

**ACTION OLDS
VALUE RATED
USED CARS**

1972 CHEVY MALIBU
2 door hardtop, V-8, automatic, power steering and brakes, vinyl top. \$2,995

1974 OLDS 98 LUXURY
Full power, factory air, stereo, low mileage. New car trade. \$3,995

1974 CHEVROLET
CAPRICE WAGON, full power, factory air, low miles. \$3,995

1975 OLDS CUTLASS
SUPREME
2 door hardtop, full power, factory air, low mileage. New car trade. \$2,995

1975 OLDS VISTA
WAGON
Automatic, full power, factory air, conditioning, carrying rack, low miles, new car trade. \$4,295

ACTION OLDS
33850 Plymouth Rd.
Livonia
One block west of
Farmington Rd.)
261-6900

866 Ford

MAVERICK 1974, 2 door, excellent condition, one owner, 13,000 miles, power steering - brakes, radial tires, shock bumpers, radio, Ziebart. \$1,975. 8-10 PM. 534-7082

MUSTANG 1975 4 cylinder, black, good transportation \$1650. Ask for Lou Fowler. 721-8400

GRAN TORINO Elite, 1974, 19,000 miles, power steering, power brakes, air, red with red vinyl roof, wire wheels, rust proofed, excellent condition, wif's car. \$3,850. 647-1352

PINTO 1973 Runabout, 4 door, 4 speed, 38,000 miles. Has everything except air. \$1,450. After 5 PM. 444-5366

LTD 1972 Brougham, 2 door, one owner, loaded, excellent condition. \$1,495. 478-2706. 9 to 5 PM. 357-3700

PINTO 1974, green, low mileage, \$1,400. Call anytime after 6 PM and weekends. 453-5069

MAVERICK 1975, 4 door automatic, power steering, air, low mileage. \$2,350. 532-0572

LTD 1974 2 door, sharp, air, stereo, radial tires, new diehard, rear defrost. \$2,495. 729-7927

**870 Jeeps & Other
4 Wheel Drive**

RANGER 1976 F250, 4x4, 360, automatic transmission. Stereo, heavy duty suspension, low mileage, very good condition. \$5,500. 477-4729

JEEP 1950 CJ3A, good condition, new top, 90 firm. 375-0191

P.O. JEEP - right-hand drive, good mechanically, customized, \$495. Call anytime. 349-3291

CHEVROLET, 1976 Pickup, 74 ton, 4 wheel drive, 400 Cu. in. engine. Loaded with extras. 422-7572

CHEVY 1976, Suburban, 4 wheel drive, Silverado, loaded. \$53,673

JEEP 1976, CJ-5, like new, 6,000 miles, 6 cylinder, power steering, radio, Ziebart, many extras. \$4,750. 645-5480

CHEVY 1972 Blazer, Automatic power steering, brakes, 4 wheel drive, low miles. Very good condition. \$2,850. After 3:30 PM. 337-9233

INTERNATIONAL SCOUT II, 1974, 4x4, perfect. Never plowed, must sell immediately. \$3,500 or best offer. 546-2027

BLAZER 1976, loaded, excellent condition. Call before 9 AM. 624-1689

872 Lincoln

MARK IV, 1975, 21,000 miles, every option imaginable including electric moon roof, Showroom sharp. "Priced right." Art Moran, Pontiac-CMC, Telegraph, North of 12 Mile. 353-9000

LINCOLN CONTINENTAL, 1975, loaded, immaculate condition, powder blue and white interior, white vinyl roof. Avis Ford. Telegraph at 12 Mile. 354-3100

CONTINENTAL 1973, sharp, fully equipped. \$3,200. 538-7929

LINCOLN 1975, Continental 397-2812

MARK IV, 1975, super sharp, triple aqua with velour interior, full power, must see to appreciate. Priced to sell. \$7,250. Ask for Mike. 274-4150

CONTINENTAL 1972, low mileage, excellent condition, full power, extras. \$2,200. 722-8865

MARK IV 1974, moon roof, Silver. All options. Low mileage. Private. \$995. Firm. 864-6131

874 Mercury

COUGAR XR-7, 1974, Sunroof, cruise and tilt, Power windows, air, am-fm stereo, automatic, power, radial white wall, triple white and really sharp. \$3,495. Bill Brown Ford, 35000 Plymouth Rd. 421-7000

874 Mercury

COUGAR, 1974, XR-7, power brakes, power steering, decor option, 28,000 miles. AM-FM, air. \$3,250. 455-0351

MONTEGO MX 1976 Power steering, power brakes, rear defrost, air, Ziebarted, 4,400 miles. Must sell. Call. 474-5235

COUGAR XR-7, 1975, Blue w/blue Landau, Spec. Light package, power steering - brakes, Air, AM-FM stereo, Rear Defogger, Spec. Wheels \$4,000. Must sell. Call after 6 PM. 261-4076

MERCURY MARQUIS, 1971, loaded, new steel radial, needs some minor repair. \$250. 689-9431

MONTEREY 1968, power steering - brakes, 33,000 miles. New tires, battery, brakes, no rust. Asking \$450 or best offer. 478-6317

MARQUIS 1973 Brougham, 4 door, vinyl top, good tires, air. All power options, stereo. A1 appearance, split seats. Class 3 trailer package. Single owner. 559-1196

MERCURY 1974, Marquis, 4 door, light blue, white vinyl top, deluxe interior, air, stereo, full power assists, excellent condition, under 30,000 miles. \$3,295. 626-6589

CAPRI 1973, 2000, 4 speed, body excellent condition, new starter, clutch, needs alignment. \$1,800. 459-1985

MARQUIS 1969, V8, ziebarted, power steering, brakes, air, new tires, exhaust & brakes, \$1000. Ziebart, 464-1200, after 5 pm. 381-8228

MONARCH GHIA - 1975, excellent condition, low mileage. \$2,957

MONARCH 1976, air, power brakes, power steering, like new, must sell. 961-0413

CAPRI 1972, 42,000 miles. New battery, brakes, muffler. Good condition. 626-5853

CAPRI 1976, Black and gold, low mileage, V-6, undercoated, FM stereo. \$3,450, after 4 PM. 453-1633

MONTEGO, 1972, Brougham, automatic, power steering, brakes, air, rear window defroster, 76,000 miles. \$1,100. 522-3346

874 Mercury

1974 COMET
GAS SAVER, 6 cylinder, 3 speed, radio, steel belted radial tires, deluxe trim group. Like new. \$1,695

Jack Demmer Ford
37300 Michigan Ave.
PA 1-2600

MONTEGO 1974 Brougham, air, automatic, power steering, air, 3 speeder stereo system, all power. 353-3332

CYCLONE, GT, 1968, new 4 speed, engine, 65,000 miles, clean, \$1600 or best offer. 291-9595

MERCURY MARQUIS Brougham, 1973, excellent condition, cruise, full power, stereo, \$2,500. 425-9776

876 Oldsmobile

VISTA CRUISER, 1976, power steering & brakes, air, cruise, rear defogger, AM/FM, \$3,500. Must sell. 525-6595

VISTA CRUISER, 1976, Power brakes, steering, air, cruise control, Power door locks, AM/FM stereo, rack, low mileage. \$3,600. 682-5766

CUTLASS S, 1973, automatic, power steering, power brakes, AM-FM 8 track stereo, air, vinyl top, radial tires, rear defogger, tinted glass, low mileage. \$2,650 or best offer. 464-1076

874 Mercury

MONTEGO - 1973, Brougham, 2 door hardtop, automatic, air, 3 speeder stereo system, all power. 353-3332

CYCLONE, GT, 1968, new 4 speed, engine, 65,000 miles, clean, \$1600 or best offer. 291-9595

MERCURY MARQUIS Brougham, 1973, excellent condition, cruise, full power, stereo, \$2,500. 425-9776

876 Oldsmobile

VISTA CRUISER, 1976, power steering & brakes, air, cruise, rear defogger, AM/FM, \$3,500. Must sell. 525-6595

VISTA CRUISER, 1976, Power brakes, steering, air, cruise control, Power door locks, AM/FM stereo, rack, low mileage. \$3,600. 682-5766

CUTLASS S, 1973, automatic, power steering, power brakes, AM-FM 8 track stereo, air, vinyl top, radial tires, rear defogger, tinted glass, low mileage. \$2,650 or best offer. 464-1076

876 Oldsmobile

BEFORE YOU BUY
SEE
SUBURBAN
OLDS
For Metropolitan
Detroit's Largest
Inventory
of 1975 and 1976
Oldsmobiles
Troy Motor Mall
Birmingham-Bloomfield Hills
643-0070

OLDSMOBILE 1975, Delta 88, low mileage, air. \$3,450. 851-2910

OLDS CUTLASS 'S', 1973, 2 door, hardtop. Exceptional in every respect! Full factory equipment including air conditioning, Low miles. \$2,795. Also another one without air for \$500 less. Colony Chrysler - Plymouth, 111 Ann Arbor Rd. 453-2255

TORONADO, 1972, Loaded, must sell. Best offer. 961-2170

CUTLASS 1976 Salon, 12,500 miles. \$4,950. Firm. 427-7865

OMEGA 1974, Hatchback, AM/FM, 6 cylinder, power steering, brakes, automatic, vinyl top. \$1,995. 476-1972

876 Oldsmobile

OLDS 1972 Royale, 4-door hardtop, wife's car, excellent condition. \$1500. 464-9058

CUTLASS S 1976 4 door, V-8, 4 barrel, Silver & burgundy. Sport wheels & mirrors. Automatic, air, power steering & brakes. Anti-spin. AM-FM Stereo Tape. Radials, rustproofed. Under warranty. \$4,650. Evenings. 464-4632

CUTLASS S, 1975, power steering and brakes, AM/FM stereo 8 track, swivel bucket seats with console, tilt steering wheel. 427-7789

CUSTOM Cruiser 1972, 9 passenger, luggage rack, power steering, brakes, AM/FM stereo. \$1,850. 626-7989

OLDSMOBILE 1975, Delta 88, low mileage, air. \$3,450. 851-2910

OLDS CUTLASS 'S', 1973, 2 door, hardtop. Exceptional in every respect! Full factory equipment including air conditioning, Low miles. \$2,795. Also another one without air for \$500 less. Colony Chrysler - Plymouth, 111 Ann Arbor Rd. 453-2255

TORONADO, 1972, Loaded, must sell. Best offer. 961-2170

CUTLASS 1976 Salon, 12,500 miles. \$4,950. Firm. 427-7865

OMEGA 1974, Hatchback, AM/FM, 6 cylinder, power steering, brakes, automatic, vinyl top. \$1,995. 476-1972

BEAT the DRUM SALE

at Detroit's Volume Pontiac Dealer

G.M. HOURLY EMPLOYEES...YOU ARE ELIGIBLE FOR A DISCOUNT OF UP TO \$300. CALL TODAY FOR FURTHER DETAILS.

NEW '77 SUNBIRD \$3,278	NEW '77 GRAND PRIX J \$4,335	NEW '77 FIREBIRD \$3,808
	NEW '77 BONNEVILLE \$4,433	

BOB SELLERS PONTIAC

DETROIT'S VOLUME PONTIAC DEALER
22520 GRAND RIVER, EAST OF TELEGRAPH
OPEN MON. & THURS. TIL 9:00
KE 5-7600

think small SAVE BIG

MR. COLONY SEZ: CATCH THESE DEALS!

CHRYSLER Plymouth

SEE US LAST!
WE'RE CLOSER THAN YOU THINK!

'77 VOLARE \$3165	'77 CORDOBA \$4586
'77 FURY \$3394	'77 NEW YORKER \$5711

Dom Marino's COLONY
CHRYSLER Plymouth
111 ANN ARBOR RD.
3 Blocks W. of (M-14) I-275 Interchange
PLYMOUTH 453-2255

RENTALS DAILY-WEEKLY MONTHLY WO 2-5830

STU EVANS Sells For Less

GET OUR DEAL BEFORE YOU BUY

- MERCURY
- LINCOLN
- COUGAR
- CAPRI
- MONARCH
- MARK IV
- COMET
- BOBCAT

LARGE INVENTORY

1975 BUICK LE SABRE
2 door, V-8, automatic, power steering and brakes, Landau top, factory air conditioning, tinted glass. \$4,295

1975 COUGAR XR7
V8, automatic, power steering and brakes, air conditioning, stereo, landau top, styled wheels, tinted glass, 9,000 miles, like new. \$4,895

1975 CORVETTE
Automatic, power steering and brakes, air conditioning, stereo, T top, beautiful jet black with silver interior. \$7,295

1975 OLDS CUTLASS SUPREME
V8, automatic, power steering and brakes, factory air, AM/FM tape player, tinted glass, radial tires. Red with white landau top, white interior. \$3995

1973 THUNDERBIRD LANDAU
Beautiful Aztec yellow, exceptionally clean, stereo, air conditioning, full power, vinyl top. \$3995

1972 THUNDERBIRDS
2 to choose from. Fully equipped with air conditioning, stereo radio, vinyl top, specially priced from \$2,195

1975 COUGAR XR7
Full power, air, stereo. Landau top. \$4,195

1974 COUGAR
2 to choose, V8, automatic, power steering, power brakes, air stereo, landau top, from \$3,695

1976 CAPRI II
4 speed transmission, radio, radial tires, 2300 LT engine, low mileage. \$3,595

1975 MARK IV'S
Some with sun roof. All low mileage. Loaded including tape deck, AM/FM, air conditioning, speed control. Priced sensibly.

STU EVANS

32000 FORD ROAD (near Merriman)
GARDEN CITY 425-4300

WE'LL GIVE YOU THE RIGHT PRICE!

77 CENTURY
Automatic, power steering, AM/FM, Landau top, V-8. \$7253 PER MO. \$4,177

77 ELECTRA
Power windows, air, AM/FM & more! \$11093 PER MO. \$5,977

OPEL
\$450 CASH BACK FROM \$2,670

STELLA BUICK OPEL
25330 GRAND RIVER BETWEEN 7 MILE & BEECH
531-2500

GREENFIELD AMC/JEEP

THE AMERICAN MOTORS KING SAYS: "I don't care where you've been or what you've been offered on any car - don't sign any order with any dealer until you see our deal!"

837-8200 13600 GREENFIELD AT SCHOOLCRAFT 2 LOCATIONS 20255 GRAND RIVER WEST OF EVERGREEN 538-1500

NOBODY IN THE WORLD SELLS MORE AMERICAN MOTORS CARS THAN GREENFIELD AMC/JEEP

GO. RIVER SCHOOLCRAFT 13600 GREENFIELD SOUTHFIELD 20255 GRAND RIVER FIVE MILE GRAND RIVER SOUTHFIELD

O & E

BUY DIRECT AND SAVE

The Toughest 4-Letter Word on Wheels
JEEP
Joins The Toughest Competition in the World



75 years of American Motors

One of the oldest automobile companies in the world, American Motors, will observe its 75th anniversary on March 1. The first one-cylinder Rambler (top) was sold at the 1902 Chicago auto show. The company's latest model to be introduced is the 1977 Pacer station wagon (bottom). That first Rambler was built in Kenosha, Wis., and sold for \$750.

Among the nameplates manufactured by AMC and its predecessors are the Jeffery, Hudson, Nash, Overland, Essex, Terraplane and Rambler. The Jeffery Co., which built the Rambler, became Nash Motors in 1916 and in 1937 Nash-Kelvinator. Hudson joined with Nash-Kelvinator in 1974 to form AMC. Jeep Corp. was added in 1970.



876 Oldsmobile

88 ROYALE, 1975, executive car, automatic transmission, air, power steering, brakes, cruise control, etc. \$3295. Glenn Woods, 641-7283.

CUTLASS SUPREME 1975, swivel seats, console, air, power steering, brakes, vinyl roof, 24,000 miles. Excellent condition. \$4575.

CUTLASS SUPREME 1976, Coupe, fully loaded. Blue, white landau top. \$4750.

OLDS 88, 1973, 4 door hard top, 24,000 miles, loaded, good condition. \$2295. 864-0723.

OLDS 98, 1973, 4 door sedan, air, power steering, brakes, stereo, vinyl top, light green, Michelin tires. \$477.0840.

CUTLASS S, 1976, air, power steering, power brakes, stereo, excellent condition, good gas mileage. \$4100.

CUTLASS SUPREME, 1975, loaded, Black with red stripes, excellent condition. \$3,800. 643-0937.

DELTA 88, 1973, Power, air, stereo. New tires. Best offer. One owner. 626-0247.

876 Oldsmobile

OLDS 1962 super 88 hardtop, not much rust. \$200. After 3PM. 626-0931.

REGENCY 1974, 2 door, loaded, full power, like new. 643-0999.

DELTA ROYALE, 1975, 2 door, loaded, 22,500 miles. \$3,700. Must sell. 459-6644.

CUTLASS Supreme 1976, 4 door, silver, vinyl top, air, power steering, power door locks, cruise control. Am/FM radio. 424-3018. 645-8878.

VALIANTS 75 & 76 4 doors with full factory equipment including factory air conditioning. All autos with power, vinyl roof, etc. \$2,195 to \$3,395. 5 to choose from. All carry 2 year warranty. 36 months to pay. Colony Chrysler - Plymouth, 111 Ann Arbor Rd. 453-2255.

878 Plymouth

PLYMOUTH SPORT FURY, 1976, 2 door, hardtop, 10,000 miles, new car warranty, V-8, automatic, power steering and brakes, factory air conditioning, cruise control, AM/FM radio, vinyl roof. Hurry at \$4,295. Colony Chrysler - Plymouth, 111 Ann Arbor Rd. 453-2255.

SATELLITE, 1973, 2 door, hardtop, candy apple red with black vinyl roof. One owner car with factory air conditioning, 8 automatic, power, AM/FM radio. \$1,995. 2 year warranty. Colony Chrysler - Plymouth, 111 Ann Arbor Rd. 453-2255.

VOLARE, 1976, V-8, automatic, power steering, low, low miles. Only \$4,895. Town & Country Dodge, Grand River & Orchard Lake Rd., Farmington. 474-6668.

878 Plymouth

Inventory Reduction Sale
Special Savings On
Cordobas, Volares, Furies

ROLLIE BARRETT
30777 Plymouth Rd.
525-5000

VOLARE, 1976, 4 door, blue, good clean one owner car with 6 automatic, power steering, factory air conditioning. \$3,395. Also a wagon with air and just 16,000 miles. \$3,795. Colony Chrysler - Plymouth, 111 Ann Arbor Rd. 453-2255.

878 Plymouth

VALIANT 1969, 2 door, automatic, power steering, good shape. One Owner. \$500. 961-2206.

FURY, 1975, air, all power and more. After 6PM. 459-3835.

SATELLITE Plus, 1973, air, power steering, brakes, AM/FM stereo cassette, new tires. \$2,800. Between 9-5PM. 356-5888; after 6PM. 685-9345.

DUSTER 1972, air, automatic, power steering, power brakes, 6 cylinder, low miles, body excellent, mechanically perfect. Superb condition. \$1250. 655-9618.

FIREBIRD, 1976, 4 door, 350 V8, automatic, power steering, brakes, vinyl top, 39,300 miles, snow tires on wheels included. Excellent body condition. \$1600. 689-4241.

880 Pontiac

BONNEVILLE BROUGHAM, 1976, 2 door, beautiful & luxurious. Loaded with equipment and appeal. DRIVE IT & you will buy it. \$4,990. Art Moran Pontiac-GMC, Telegraph, North of 12 Mile. 353-9000.

GRAND PRIX 1973, air conditioning, power windows, AM/FM, excellent condition. 646-0897.

CATALINA, 1970, 2 door, 400, gold, V-top, \$550. After 6PM or weekends. 476-7237.

GRAND PRIX L.J. 1977, super sharp, loaded, full power, low miles. Ask for Michael between 6-9 PM. 522-9700 or 459-3600.

FIREBIRD, 1976, Espirit, Gm executive, low mileage. Perfect condition. V-8 Automatic, air, rally wheels. 642-1896.

VENTURA, 1974, 6 cylinder 2 door, standard transmission, radio, 29,000 miles, good condition. 961-0538.

GRANDVILLE 1972, 2 door Automatic, all power, air, new tires, stereo. \$1,695. 535-4062.

CATALINA - 1972, 4 door, with air, power steering, brakes, automatic, extras. \$1,500. Evening. 352-2583.

GRAND PRIX - 1976, firethorn red, air, AM/FM stereo, rally wheels, \$5,000. Call after 4 PM. 476-6966.

GRANDVILLE BROUGHAM 1975, All power, stereo, 8 track Cruise control, new tires, excellent condition. \$4700 or best offer. After 5 PM. 459-1414.

FIREBIRD 1973, automatic V8, power steering, brakes, Am/FM stereo with 8 track, air, steel belted radials, low miles, must sell. \$2800 or best offer. After 5 PM. 941-8474.

GRAND PRIX 1973, good condition, \$2,500. AM/FM, air, power steering, brakes. 427-8897.

GRAND PRIX L.J. 1975, loaded, air, stereo, velour interior, low mileage, sharp. \$4400. 642-4538.

GRAND PRIX 1976, must sell, 8000 miles, new car warranty, air, stereo, electric defog, sport wheels, landau top. 476-9229.

GRAND PRIX S.J. 1976, Landau, am/fm stereo, low mileage. Must sell. 728-8221.

CONVERTIBLE, Grandville 1973, triple white, excellent condition, full power, all options. Best offer. Call after 6 PM. 728-6188.

SUNBIRD, 1976, must sell. Call for details. Before noon, 852-9096. After 4 PM. 652-2779.

SUNBIRD 1976, orange with black interior, 4 speed, AM-FM radio, very good condition. Call Greg. 274-0925.

FORMULA FIREBIRD 1976, automatic, 400 4 barrel engine, power steering, power brakes, Am/FM radio, GR 70 tires, rally wheels, air spoiler, white. 15,500 miles. \$4,250. After 6 PM. 625-2002.

FIREBIRD, 1976, excellent condition, low mileage, radial tires, 3 speed transmission. \$3700. 255-1943.

CATALINA, 1972, like new. \$1400. After 5. 535-5735.

882 Thunderbird

1973 Thunderbird
2 door, sunroof, air conditioning, automatic, power equipped. One owner. New car trade. \$2,695.

PAT MILLIKEN
FORD
8600 Telegraph
Between Plymouth & W. Chicago
255-5840

THUNDERBIRD, 1976, loaded with extras, only 8,000 miles. Today only \$6,995. Stock B-7476. Avis Ford, 354-3100.

THUNDERBIRD, 1972, Cruise control and tilt wheel, air conditioning, AM-FM stereo, windows, only 44,000 miles, an exceptional car. \$2,495. Bill Brown Ford, 35000 Plymouth Rd. 421-7000.

T-BIRD, 1972, excellent condition, goldfire, white leather, stereo, air, other extras. Asking \$2600. 459-6591.

THUNDERBIRD 1974, one owner, low mileage, full factory equipment, Air conditioning, AM/FM stereo, power windows, etc. silver blue. \$4495. 477-3957.

884 Volkswagen

FOR SALE - 1968 VW good body and interior, low mileage. \$275. Phone. 464-8625.

VW CORNER

70 VW	\$395
69 VW	\$695
68 VW	\$995
71 VW 411 Wagon	\$995
71 Super Beetle	\$1,095
71 Saab	\$1,195
74 VW	\$1,695

50 VW'S IN STOCK

TOM SULLIVAN
VOLKSWAGEN
OPEN SATURDAY
25400 W. 8 Mile 353-6900

VW BUG, 1968. Must sell, best offer. Good buy. Call before 11AM. After 5:30PM. 421-4397.

VOLKSWAGEN 1968 AM/FM, new muffler, heater, boxes, tuneup. After 6 PM & weekends. 626-7328.

884 Volkswagen

VW'S WANTED
TOP DOLLAR PAID
IMMEDIATE CASH
TOM SULLIVAN
VOLKSWAGEN
OPEN SATURDAY
25400 W. 8 Mile 353-6900

SUPER BEETLE 1974 Sun roof, AM-FM Stereo. Best offer over \$1,600. 557-9259.

SUPER BEETLE 1973, air, stereo, good condition, runs good. \$1,500. Call between 8 AM & 2 PM. 453-3060.

VAN 1969 rebuilt engine, new tires, rear defroster, Am/FM, tilt seat, extras. \$900. 261-7688.

VW - 1975 Bus, 7 passenger, 4 speed, AM-FM stereo, trailer hitch, radials. Excellent condition. 422-3698.

VW, 1970, 30,000 miles. Am/FM. Needs muffler, \$550. 642-4839.

VW 1968 engine rebuilt, new tires, \$395. After 6 PM. Mon or Tues. 338-9395.

J. AM-FM Radio, car-pet, warranty, low mileage, Orange. \$3,000. 474-7690.

884 Volkswagen

VW 1971, excellent condition, low mileage. \$975. 455-1289.

VW Passenger Bus 1973, Well maintained. \$2400 or best offer. 478-3944.

884 Volkswagen

BOB SAKS
OLDSMOBILE

1976 OLDS 88
4 DOOR SEDAN DEMO
Power steering and brakes, V-8, automatic, air conditioning, rear window defroster, radio, heater, white walls, vinyl roof, body side moldings, tinted glass, stock #109. \$4,896.

1976 REGENCY
SEDAN DEMO
6-way power seats, power door locks, tint glass, power trunk, body side moldings, door edge guards. \$6773. \$6895.

1976 TORONADO
BROUGHAM
6 way power seats, split bench, power windows, power door locks, tilt wheel, cruise control, factory air conditioning, AM/FM stereo, rear window electric defroster. Stock #7280A. \$6,390.

1976 DELTA "88"
DEMO
2 door, V8 turbo-hydraulic, power steering, power brakes, radio, air conditioning, white walls. Demo Stk #054. \$4800.

SERVICE OPEN AT
7:30 A.M.
WE SERVICE ALL G.M. CARS
AT GRAND RIVER AND DRAKE - JUST 2 MI. W. OF FARMINGTON

478-0500

BOB JEANNOTTE "The 1976 Tri-County Pontiac Award Winner"

1977 GRAND PRIX
V8, turbo hydraulic, power steering, power disc brakes, steel belted tires, plus full standard factory equipment.
\$4333

1977 FIREBIRDS
12 TO CHOOSE FROM
TRANS AM'S
With special editions in stock.
Immediate Delivery

1977 BONNEVILLE
V8, automatic, power steering, power disc brakes, steel belted tires plus full standard factory equipment.
\$4559

PRICES INCLUDE DEALER PREP AND DELIVERY CHARGES

BOB JEANNOTTE PONTIAC
874 W. ANN ARBOR RD.
Just West of I-275
Plymouth OPEN MON. & THURS. TIL 9 P.M. 453-2500

(ONE YEAR WARRANTY ON MOST CARS)

Nearly Everybody is Getting to Know...

1973 GRAND PRIX Air conditioning, am/fm, bucket seats, burgundy with white vinyl top, sharp. \$2955	1973 IMPALA Air conditioning, vinyl top, only 22,000 miles, sharp! \$2,488	1974 TOYOTA COROLLA 1600 Deluxe, 2 door, priced to sell. \$1,595	1973 CENTURY Automatic, power steering, light green metallic, excellent buy at. \$2,088
1971 CHEVY KINGSWOOD ESTATE WAGON Air, 9 passenger, power windows and locks, low mileage. \$1,488	1974 CHEVY TON PICKUP Automatic, power steering, a real worker. \$3,395	1975 MONZA 2+2 8 cylinder, power steering, orange metallic, sharp! \$2,795	1972 THUNDERBIRD Loaded, only 42,000 miles, burgundy with black vinyl top. \$2,566
1975 NOVA Automatic, power steering, vinyl top, sharp! \$2,888	TERMS TO FIT YOUR BUDGET		
SWITCH TO LOU Chevrolet LaRICHE 453-4600			

40875 Plymouth Rd.
(Across from Burroughs) Plymouth

1972 OLDS 98 LS COUPE
Full power, stereo, vinyl roof, air conditioning, mahogany with buxskin top. Exceptional car.
\$2,395

1975 PINTO
Red with black interior, automatic, low, low mileage, radio, very clean!
\$1,895

1975 BUICK CENTURY CUSTOM
2 door, cruise, tilt wheel, AM/FM radio, air, vinyl roof. One owner, new car trade.
\$3,495

1975 CUSTOMIZED FORD VAN
Customized road wheels, wide oval tires, 24,000 miles. Balanced stereo, refrigerator.
\$4,695

BOB DUSSEAU
31625 Grand River
474-3342

1973 GMC SUPER CUSTOM 2500 SUBURBAN 3 seats, V-8, automatic, power steering and brakes, AM/FM radio. \$2,988	1976 VOLARE PREMIERE STATION WAGON 6 cylinder, air, automatic, power steering and brakes, AM/FM radio, wood grain sides, rack, low mileage. \$4,078
1976 BUICK LE SABRE CUSTOM 4 door hardtop, air conditioning, power steering and brakes, radio, vinyl top. \$4,375	1972 CHEVROLET IMPALA 2 door hardtop, automatic, radio, power steering and brakes. \$1,388
1975 BUICK CENTURY CUSTOM 2 door, air conditioning, vinyl top, radio, power steering and brakes. \$3,475	1975 PLYMOUTH DUSTER 2 door, 6 cylinder, automatic, power steering, radio, vinyl top. \$2,198

All cars have received
autosense computerized car service.

ARMSTRONG
Back-Open 525-0500
30500 PLYMOUTH RD., LIVONIA
Across from Wonderland Next to Terrace Theater

FREE RUSTPROOFING

This coupon good for one
FREE VALVOLINE
OIL RUSTPROOFING
(5 yr. guarantee), when
presented at time of purchase
of a new car or truck.

Offer expires midnight March 10, 1977

"Drive a little, save a lot"

CRESTWOOD DODGE
32850 Ford Road
near Venoy **421-5700**

STU EVANS
SELLS FOR LESS
1977 MERCURY MARQUIS 4 dr.

"Our most affordable full size car"

\$4978

Includes 400 2V engine, power steering and brakes, automatic transmission, white side wall tires, AM radio, vinyl roof, fender skirts, full standard factory equipment.

425-4300

STU EVANS
MERCURY LINCOLN

14th ANNIVERSARY

Sell A Bration

Hurry This Sell-abration Ends This Month

ALL '77 CARS and TRUCKS
-IN STOCK -

DRASTICALLY REDUCED!!

"We'll Save You BUCKS"
On CAR\$ and TRUCK\$

SUPER SAVINGS
FOR ALL
FORD EMPLOYEES

FANTASTIC SAVINGS
ON ALL
'76 DEMOS
SAVE UP TO **\$2,500**

Open Monday & Thursday Til 9 P.M.

LEO CALHOUN
453-1100
41001 PLYMOUTH RD.
"Where Customers Bring Their Friends"

VOL. 6 NO. 9
ADVERTISING SUPPLEMENT TO:

THE GRAND RAPIDS PRESS
THE MUSKOGEE CHRONICLE
THE BATTLE CREEK ENQUIRER
THE KALAMAZOO GAZETTE
THE LANSING STATE JOURNAL
THE ANN ARBOR NEWS

THE YPSILANTI PRESS
THE FLINT JOURNAL
THE JACKSON CITIZEN PATRIOT
THE DETROIT NEWS
THE OBSERVER & ECCENTRIC
Monday, February 28, 1977

THE MICHIGAN STATE NEWS
Monday, February 28, 1977
THE MICHIGAN DAILY
Tuesday, March 1, 1977
THE EASTERN ECHO
Wednesday, March 2, 1977

MEIJER LISTOP SHOPPING GUIDE

WHY PAY MORE!

SALE

ANY NON-FOOD PURCHASE
OF \$10.00 OR MORE
MAY BE PLACED ON
LAYAWAY AT NO EXTRA CHARGE
WITH ONLY 10% DEPOSIT.
LAYAWAYS LESS THAN
\$50.00 MAY BE LAID AWAY
UP TO 30 DAYS;
MORE THAN \$50.00,
UP TO 60 DAYS.

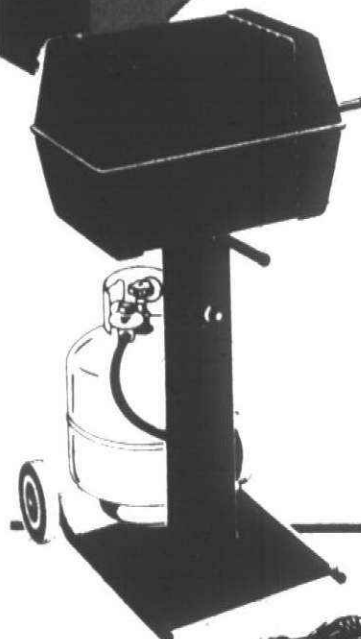

**MALIBU
GAS GRILL by Turbo**
Heavy duty cast aluminum
with portable cart and 20
lb. LP tank. 30,000 BTU
stainless steel burner
large chrome cooking grid.
#25803. REG. \$114.95
Save over \$20.00

\$94⁸⁸
Hardware Dept.

**CHARETTE
SPECIAL
30-1 GAS GRILL**
302 square inch cooking
area. 30,000 BTU burner
for natural or LP gas. Solid
cast aluminum body. In-
cludes LP tank and cart.
#25810. REG. \$129.95
Save over \$20.00

\$109⁸⁸
Hardware Dept.



**MALIBU II
TWIN-BURNER
GAS GRILL**

By Turbo. Twin burners and
dual controls for greater
cooking on a huge 436
square inch chrome plated
grid. Cast aluminum body,
complete with cart and 20
lb. LP tank. #25807.
REG. \$188.95
Save over \$30.00

\$158⁸⁸
Hardware Dept.

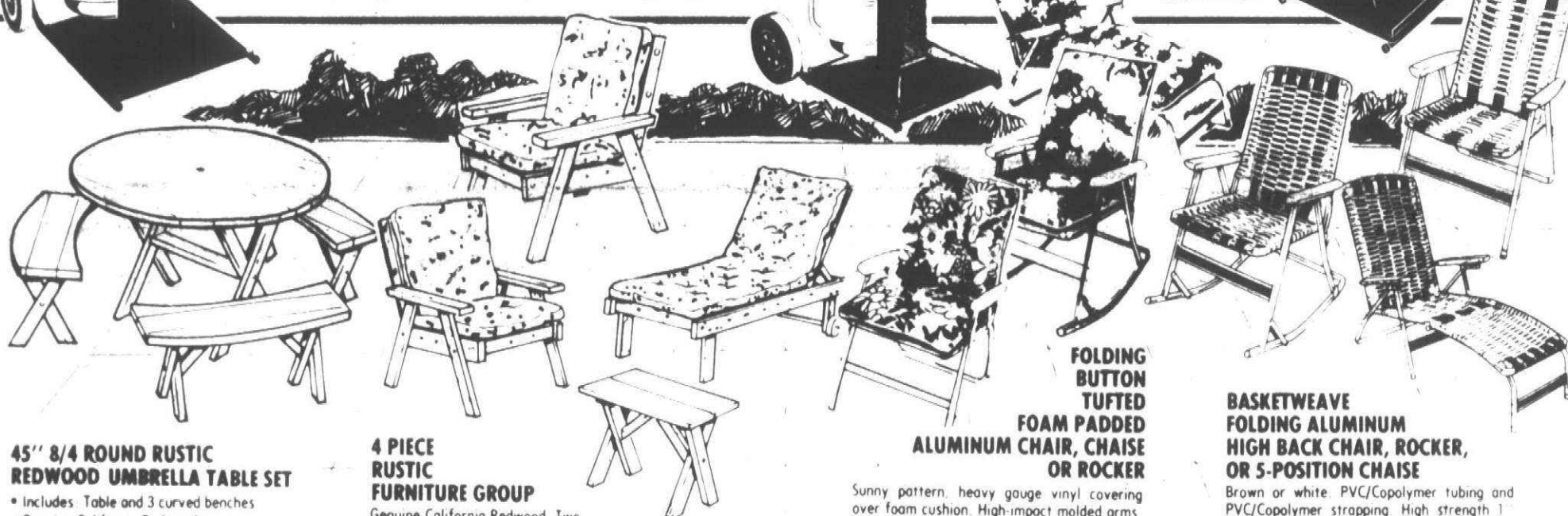

**45" 8/4 ROUND RUSTIC
REDWOOD UMBRELLA TABLE SET**
Includes Table and 3 curved benches.
Genuine California Redwood.
Model 343.
AFTER AD \$84.88
Save \$17.00

\$67⁸⁸
Hardware Dept.

**4 PIECE
RUSTIC
FURNITURE GROUP**
Genuine California Redwood. Two
chairs, one chaise and one cof-
fee table. Chaise: 71" x 27" x 33".
Chairs: 26" x 28" x 32".
Table: 21" x 13" x 15".
#286.
AFTER AD \$98.88

Save \$20.00
\$78⁸⁸

Sunny pattern, heavy gauge vinyl covering
over foam cushion. High-impact molded arms.
1" polished aluminum tubing.
#5832 CHAIR REG. \$15.47
#5852 ROCKER REG. \$18.97
#5841 CHAISE REG. \$25.97
\$13⁴⁴ \$14⁴⁴ \$19⁴⁴

**BASKETWEAVE
FOLDING ALUMINUM
HIGH BACK CHAIR, ROCKER,
OR 5-POSITION CHAISE**

Brown or white. PVC/Copolymer tubing and
PVC/Copolymer strapping. High strength 1"
polished aluminum - sturdy molded arms.
#5664 CHAIR REG. \$13.97
#5692 ROCKER REG. \$15.97
#5682 CHAISE REG. \$23.97
\$11⁴⁴ \$13⁴⁴ \$18⁴⁴

SAVE ON WROUGHT IRON FURNITURE

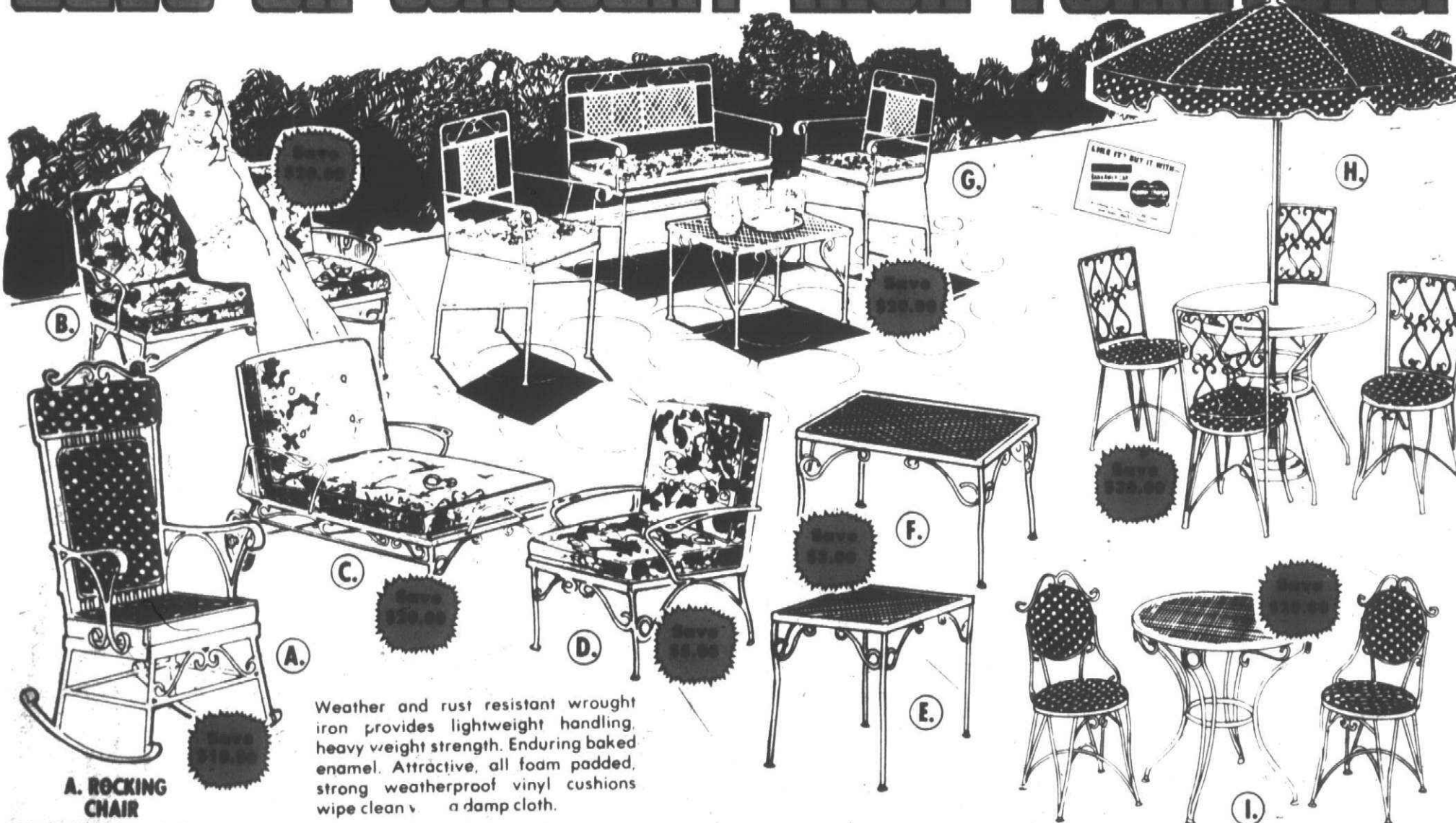

**A. ROCKING
CHAIR**
Old fashioned, relaxing
rocking action. Strong,
stylish wrought iron. Pad-
ded vinyl backs are
reversible. 44" high, 21"
wide. OUR REG. \$44.95
\$34⁹⁵

B. LOVE SEAT
REG. \$79.95
\$59⁹⁵

**C. CHAISE
LOUNGE**
REG. \$79.95
\$59⁹⁵

D. CLUB CHAIR
REG. \$44.95
\$39⁹⁵

E. END TABLE
REG. \$19.95
\$16⁹⁵

**F. COFFEE
TABLE**
REG. \$19.95
\$16⁹⁵

**G. 4 PIECE
PATIO GROUP**
REG. \$99.95
\$79⁹⁵

**H. 7 PIECE
PATIO GROUP**
REG. \$144.95
\$114⁹⁵

**I. 3 PIECE
BISTRO SET**
REG. \$49.95
\$49⁹⁵

Weather and rust resistant wrought
iron provides lightweight handling,
heavy weight strength. Enduring baked
enamel. Attractive, all foam padded,
strong weatherproof vinyl cushions
wipe clean - a damp cloth.

Duncan's Supplies Dept.

MEASURING UP AT MEIJER

INSPECTORS FROM the
Weights and Measures division of
the Michigan Department of
Agriculture visit Michigan
retailers frequently. Their job is
to help protect the consumer by
insuring that customers actually
get what they pay for at the
checkout counter.

AT MEIJER, all of our products
are subject to government
examination at any time, without
advance notice. For example,
several packages of meat might
be brought to the back room, un-
wrapped, and weighed. Canned
goods may be sent to a
laboratory in Lansing to make
sure the cans have been filled
properly. Inspection is not limited
to edible items. Fabric measuring
tables and garden supplies are
also checked. Any type of
weighing or measuring that a
retailer has done to prepare mer-
chandise for the sales floor is
SUBJECT TO GOVERNMENT IN-
SPECTION.

AT MEIJER, we have employees
who work full time testing, ad-
justing and replacing our weights
and price marking machines.
Other employees check the
weights of our meat products
daily, by stripping them to the
bare product and reweighing
them. The product alone, not the
package, must match or exceed
the weight listed on the package.

YOU CAN HELP TOO. If you
ever have any doubt about the
weight or price of a package at
Meijer, please let us know. We
will be happy to reweigh the
product to check its correctness
and to insure your confidence in
Meijer.

HATS OFF to the City and State
Inspectors, and to the capable
Meijer employees who together
help insure honest value for
Meijer customers.

WHY METRIC?

HAVE YOU WONDERED why
the United States is converting to
the METRIC SYSTEM? A commonly
asked question is, "Why can't we
just leave things the way they
are?"

**WEIGHTS AND MEASURES OF-
FICIALS** explain that the system
is a better system because it is
EASIER. They have adopted
METRIC AWARENESS NOW as the
theme of this year's Weights and
Measures Week, March 1-7.

OUR PRESENT SYSTEM of
measuring length, for example is
based on six units, none of them
related. They are the inch, foot,
yard, fathom, rod, and mile. The
METRIC SYSTEM uses just one unit
for measuring length-the METER.
Quantities greater or less than
the basic unit can be expressed in
multiples or subdivisions of ten.
Computations can usually be
done in your head simply by
moving the decimal point, just as
you do with the dollar. RIGHT
NOW, of course, there will be
some confusion as we attempt to
learn the new system. In time,
however, the term METER, as well
as GRAM (unit measure for
weight) and LITER (unit measure
for volume) will be com-
monplace. We will have made the
changeover to the system the
rest of the world uses-the METRIC
SYSTEM.

WE AT MEIJER commend
Weights and Measures Officials
as they make the effort to relate
the METRIC SYSTEM to our
everyday lives.

Why
Pay
More!

PRICES GOOD MONDAY FEB. 28 THRU SATURDAY MARCH 5, 1977.

MEIJER RESERVES THE RIGHT TO LIMIT SALES ACCORDING TO SPECIFIED LIMITS.

2-22-7

MEIJER THRIFTY ACRES — 45001 FORD RD. AT CANTON CENTER RD.

NEW ENERGY SAVING HOURS: SHOP MONDAY THRU SATURDAY 8:30 A.M. TO 10 P.M. - SUNDAY 10 A.M. TO 6 P.M.



ONLY 10% DOWN HOLDS ANY POOL PACKAGE

33 FT. LONG X 18 FT. WIDE VARI-DEPTH POOL PACKAGE

By Coleco. 5 1/2" variable depth at one end, 4" variable. F335 1/2 HP UL listed element filter, HS-10 in the wall skimmer, AL-4 non-skid ladder, year round 20 gauge winterized liner.

OUR REG. \$998.88

Pay Best

\$798.88

SAVE \$200.00

33 FT. x 18 FT. x 4 FT.

6 1/2 FT. VARI-DEPTH AT ONE END

SAVE \$100.00

18 FT. ROUND POOL PACKAGE

By Coleco. 1/2 HP U.L. listed and CSA approved F-235 element filter, HS-10 in the wall skimmer, non-skid AL-4 ladder, 20 gauge winterized liner.

OUR REG. \$498.88

\$398.88

24 FT. ROUND POOL PACKAGE

By Coleco. F355 1/2 HP UL listed element filter, HS-10 in the wall skimmer, AL-4 non-skid ladder, 20 gauge winterized liner.

OUR REG. \$598.88

\$498.88

LAYAWAY BOATS

"SUPER SCAMPER" SAILBOAT

By Skanska. Rugged aluminum-clad hull - tougher than fiberglass. Specifications: length - 11 ft. beam - 3 ft. most 2 spars - tubular aluminum, 40" x 1/2" x 3/16" - maximum person capacity - 200 lbs.; full weight - 49 lbs. 11.5 ft. x 3 ft. x 3 ft. S.S.A. recommended. \$199.97

\$199.97

Springing Boats Dept.

500 LB. CAPACITY DELUXE TILT-FRAME BOAT TRAILER

Made of 12 gauge steel and supported by quality welding. 4,000 x 8" 2-ply tires on demountable wheels, heavy duty axles, 2" steel rollers, 40" full cradles, which stand with which, safety chains and triple-A running lights. Accommodates 12' to 14' boats. #144C390

OUR REG. \$299.97

\$199.97

Save \$25.00

\$184.97

OUR REG. \$299.97

\$184.97

Save \$25.00

\$184.97

OUR REG. \$299.97

\$184.97

Save \$25.00

\$184.97

OUR REG. \$299.97

\$184.97

Save \$25.00

\$184.97

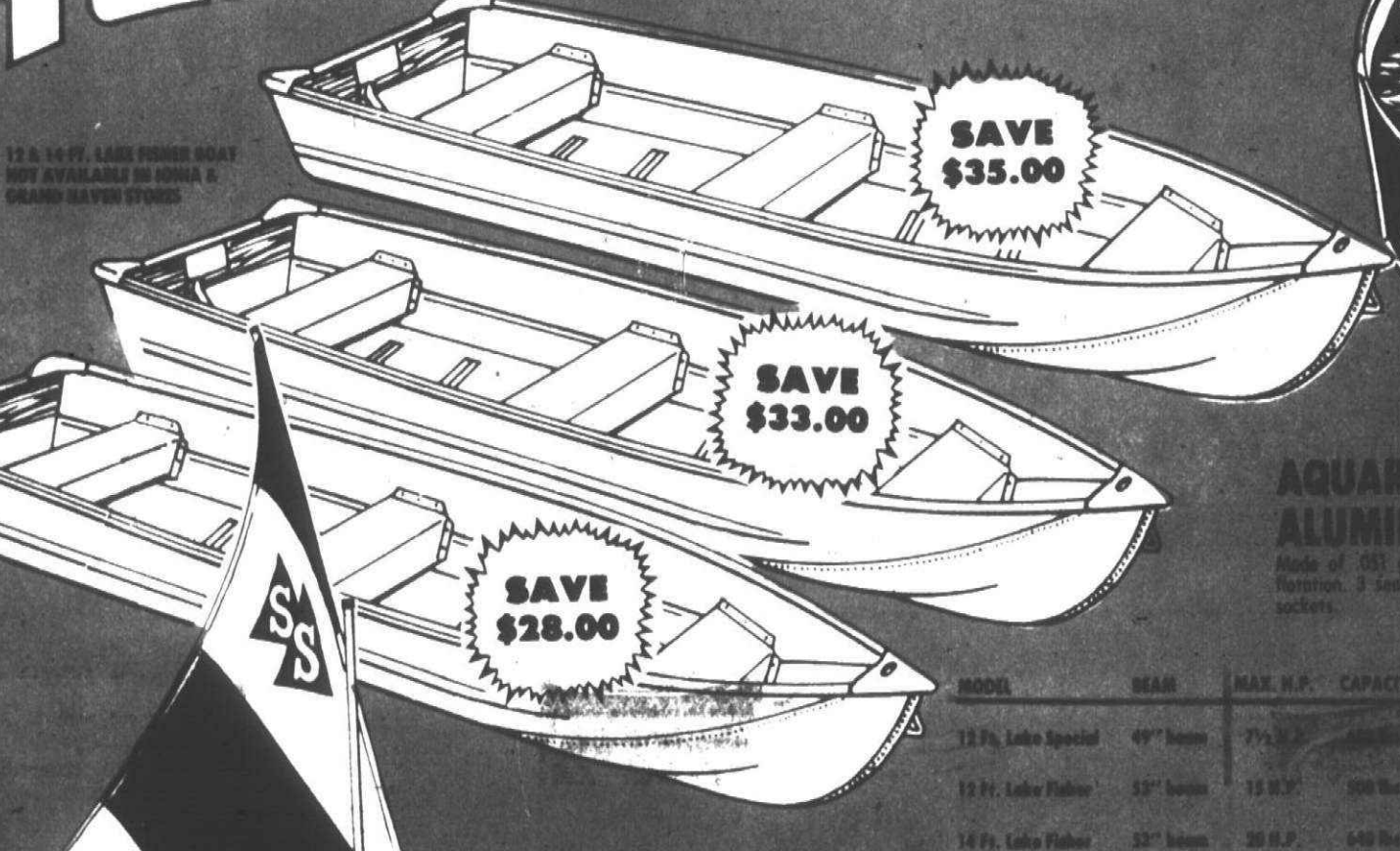

AQUARIUS SEMI-V ALUMINUM BOATS

Made of .051 gauge marine aluminum, from Harrison, 3 seats. Carrying handles. On lock sockets.

MODEL	SEAT	MAX. H.P.	CAPACITY	OUR REG.
12 Ft. Lake Special	49" beam	7 1/2	100 lbs.	\$189.97
12 Ft. Lake Fisher	53" beam	15 H.P.	100 lbs.	\$244.97
14 Ft. Lake Fisher	53" beam	20 H.P.	140 lbs.	\$274.97



350 LB. CAPACITY STANDARD TILT-FRAME BOAT TRAILER

Made of 12 gauge steel and supported by quality welding. 4,000 x 8" 2-ply tires on demountable wheels, heavy-duty axles, 2" steel rollers, 40" full cradles, which stand with which, safety chains and triple-A running lights. Accommodates 12' to 14' boats. #144C390

OUR REG. \$299.97

\$184.97

Save \$25.00

\$184.97

OUR REG. \$299.97

\$184.97

Save \$25.00

\$184.97

OUR REG. \$299.97

\$184.97

Save \$25.00

\$184.97

OUR REG. \$299.97

\$184.97

AQUARIUS CUSTOM JON BOATS

All Aluminum Jon boats of .051 gauge Marine aluminum with 3 seats. Foam flotation. Drain plug. On lock sockets. Carrying handles.

MODEL	SEAT	MAX. H.P.	CAPACITY	OUR REG.
8 Ft.	49" beam	2.5	265 lbs.	\$172.97
12 Ft.	53" beam	3.5	400 lbs.	\$168.97
14 Ft.	53" beam	10 H.P.	460 lbs.	\$214.97

OUR REG. \$299.97

\$184.97

Save \$25.00

\$184.97

OUR REG. \$299.97

\$184.97

Save \$25.00

\$184.97

OUR REG. \$299.97

\$184.97

Save \$25.00

\$184.97

OUR REG. \$299.97

\$184.97

Save \$25.00

\$184.97

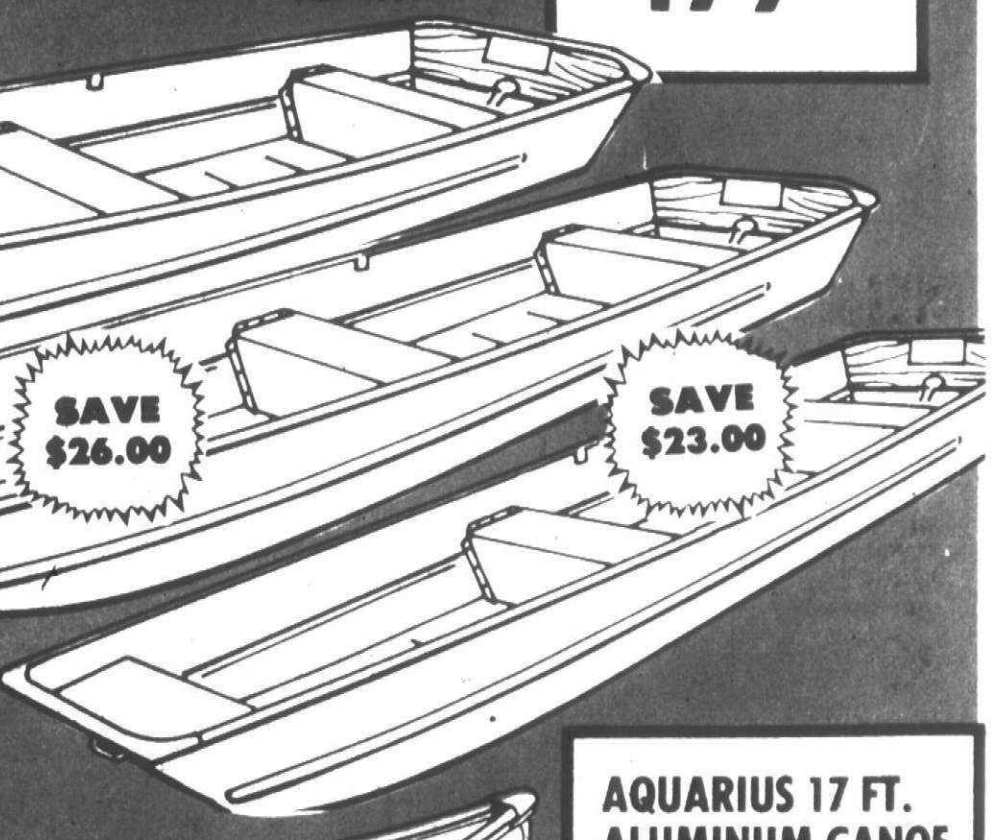

AQUARIUS 17 FT. ALUMINUM CANOE

OUR REG. \$299.97

\$269.97

Save \$30.00

\$269.97

OUR REG. \$299.97

\$269.97

Save \$30.00

\$269.97

OUR REG. \$299.97

\$269.97

Save \$30.00

\$269.97

OUR REG. \$299.97

\$269.97

Save \$30.00

\$269.97

PFLUEGER

PFLUEGER TROLLING MOTOR

A permanent magnet type motor with an on-off switch which gives maximum thrust from either 6 or 12 volt battery. 360° pivot for full reverse. 27" shaft. 8 lbs. thrust. #M-4.

REG. \$36.97

\$30.97

Save \$6.00

\$30.97

OUR REG. \$36.97

\$30.97

Save \$6.00

\$30.97

OUR REG. \$36.97

\$30.97

MINN KOTA 35

MINN KOTA 35 ELECTRIC TROLLING MOTOR

With twist grip three-speed thrust control. Reverse switch. 30" shaft. Operates off of 12 volt battery. 12 lbs. thrust.

REG. \$63.88

\$69.88

Save \$14.00

\$69.88

OUR REG. \$63.88

\$69.88

Save \$14.00

\$69.88

OUR REG. \$63.88

\$69.88

7.5 H.P. OUTBOARD MOTOR

By Eska. Air-cooled with exhaust cooled by a water pump. Automatic rewind starter. Solid state ignition, capacitor discharge. 3-blade semi-woodless propeller. Forward, neutral and Full Pivot Reverse with a twist-grip control. 3 Qt. integral remote tank optional. Slow troll to 14 MPH. #19768

OUR REG. \$299.97

\$264.97

Save \$35.00

\$264.97

OUR REG. \$299.97

\$264.97

Save \$35.00

\$264.97

OUR REG. \$299.97

\$264.97

4.5 H.P. OUTBOARD MOTOR

By Eska. Air cooled engine with an automatic rewind starter. Forward drive with a full pivot reverse. 2-blade semi-woodless propeller. 3 Qt. integral tank optional. Slow troll to 9 MPH. #1974-B

OUR REG. \$229.97

\$199.97

Save \$30.00

\$199.97

OUR REG. \$229.97

\$199.97

Save \$30.00

\$199.97

OUR REG. \$229.97

\$199.97

3.0 H.P. OUTBOARD MOTOR

By Eska. Air cooled engine with an automatic rewind starter. Forward drive with a full pivot reverse. 2-blade semi-woodless propeller. A 3 Qt. integral fuel tank and operates from a slow troll to 9 m.p.h. 32 lbs. #1973-B.

REG. \$206.97

\$183.97

Save \$25.00

\$183.97

OUR REG. \$206.97

\$183.97

Save \$25.00

\$183.97

OUR REG. \$206.97

\$183.97

1.2 HP OUTBOARD MOTOR

By Eska. Forced air cooled engine. Automatic rewind starter. Forward drive. 130° pivot reverse. 2-blade semi-woodless prop. 1 1/2 qt. integral fuel tank. Great for canoes, Jon Boats, and inflatable boats. Wt 11 lbs. #14058.

OUR REG. \$169.97

\$155.97

Save \$14.00

\$155.97

OUR REG. \$169.97

\$155.97

Save \$14.00

\$155.97

OUR REG. \$169.97

\$155.97

ESKA

ESKA

OUR REG. \$169.97

\$155.97

Save \$14.00

\$155.97

OUR REG. \$169.97

\$155.97

Save \$14.00

\$155.97

OUR REG. \$169.97

\$155.97

ESKA

ESKA

OUR REG. \$169.97

\$155.97

Save \$14.00

\$155.97

OUR REG. \$169.97

\$155.97

Save \$14.00

\$155.97

OUR REG. \$169.97

\$155.97

ESKA

ESKA

OUR REG. \$169.97

\$155.97

Save \$14.00

\$155.97

OUR REG. \$169.97

\$155.97

Save \$14.00

\$155.97

OUR REG. \$169.97

\$155.97

ESKA

ESKA

OUR REG. \$169.97

\$155.97

Save \$14.00

\$155.97

OUR REG. \$169.97

\$155.97

Save \$14.00

\$155.97

OUR REG. \$169.97

\$155.97

LAYAWAY POLICY

Any non-food purchase of \$10.00 or more may be placed on layaway at no extra charge with only 10% deposit. Layaways less than \$50.00 may be laid away up to 30 days, more than \$50.00, up to 60 days.

VIKING ONE-MAN BOAT LADDER

Adjustable clamp with 34" steel rungs. Fits 12' to 14' boats. OUR REG. \$29.97. Save \$5.00.

\$24.97

OUR REG. \$29.97

\$24.97

Save \$5.00

\$24.97

OUR REG. \$29.97

\$24.97

LAYAWAY ALL THE HOUSEPAINT YOU NEED FOR SPRING!



POULAN 10" CHAIN SAW
 • Automatic oiling
 • 10" bar and chain
 • Tough, aluminum housing
 • #20 10
 OUR REG. \$114.95
 Save \$25.00

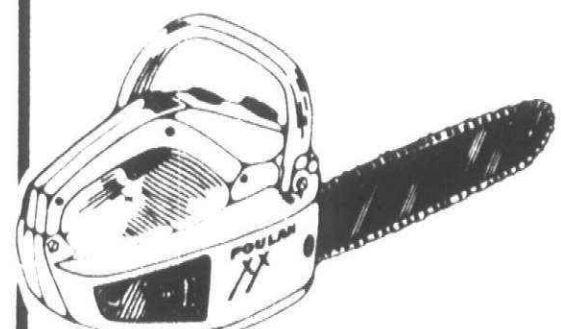

POULAN GASOLINE 12" CHAIN SAW
 • 12" bar and chain
 • Automatic oiling
 • Tough all magnesium housing
 • Not plastic
 • #20 12
 OUR REG. \$134.95
 Save \$25.00



WEBER OUTDOOR COVERED COOKER
 22" kettle, dangle
 Black porcelain finish
 wide and heavy aluminum
 legs and ash drawer
 OUR REG. \$59.88
 Save \$10.00

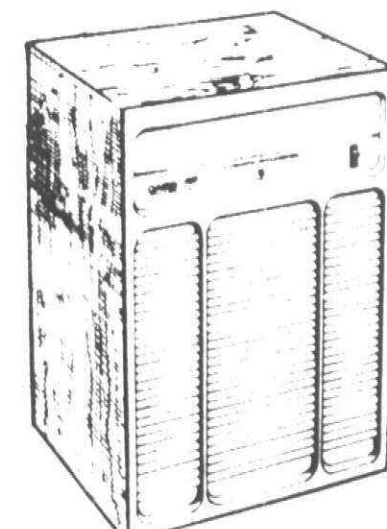

EBCO 15 PINT DEHUMIDIFIER
 Removes 15 pints of water from
 air in 24 hours. Automatic
 humidistat and automatic cut-
 off. Red light signals when
 moisture container needs em-
 ptying. #1500
 OUR REG. \$119.95
 Save \$20.00



MEIJER BEST LATEX HOUSE PAINT
 The easy to use Latex House
 Paint. Goes on smooth, dries
 fast. Durable flat latex finish.
 wide selection of colors.

\$7.47
 gal.
 OVER 900
 CUSTOM TINTS
 AVAILABLE
 \$7.97 gal.



MEIJER BEST POLYURETHANE PORCH & FLOOR ENAMEL
 Indoor and out, its the
 tough one. Attractive gloss
 finish resists impact. Use on
 wood, metals, and concrete
 floors. Available in a wide
 variety of colors.

\$6.97
 gal.

MEIJER LATEX HOUSE PAINT
 For economical good looks.
 Quick drying latex. Self-
 cleaning. Stays fresh
 looking. Easy soapy water tool
 clean up. Choice of several
 colors.

\$5.47
 gal.



MEIJER BEST LATEX EXTERIOR STAIN
 A durable acrylic latex stain for
 use on shingles, siding, fencing
 and outdoor furniture. Choice of
 several colors.

\$5.47
 gal.



MEIJER PAINT BRUSHES

MEIJER BEST 4" POLYESTER BRUSH
 OUR REG. \$6.44

\$3.99

MEIJER BEST 4" BRISTLE BRUSH
 OUR REG. \$4.57

\$2.99

MEIJER BETTER 4" NYLON BRUSH
 OUR REG. \$3.74

\$2.49

MEIJER BEST 4" NYLON BRUSH
 OUR REG. \$4.76

\$2.99

MEIJER BETTER 4" BRISTLE BRUSH
 OUR REG. \$3.35

\$1.99

MEIJER GOOD 4" NYLON BRUSH
 OUR REG. \$2.49

\$1.49

GLIDDEN SPRED GEL-FLO HOUSE PAINT

Its gel-like, for easy brushing
 smooth, flowing application. Hard
 glossy exterior finish takes the
 measure of rough weather. Choice
 of several colors.

\$10.97
 gal.

GLIDDEN SPRED HOUSE PAINT

Latex is so easy to apply you'll feel
 like a pro. Flat finish resists peeling.
 Dries fast to reduce dirt pickup.
 Choice of several colors.

\$8.97
 gal.

GLIDDEN SPRED LATEX GLOSS HOUSE & TRIM

Easy to apply latex lets you finish fast and
 clean up with soapy water. Durable gloss
 sheen keeps brighter color for years. Available
 in fabulous choice of colors.

\$9.47
 gal.

MOBILE HOME ROOF KOTE

With rubberized
 aluminum, asbestos, 5
 gallons

\$19.97
 5 gallons



MAGICOLOR LATEX EXTERIOR HOUSE PAINT

2 gal. pail

\$9.99

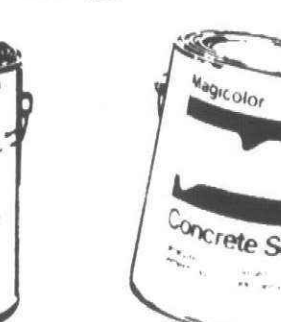

MAGICOLOR LATEX GLOSS HOUSE & TRIM

2 gal. pail

\$9.47

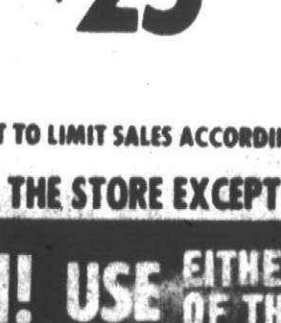
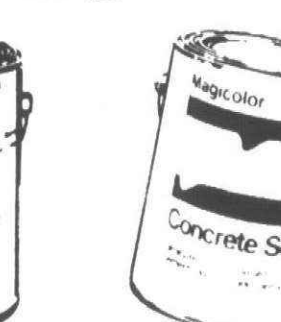
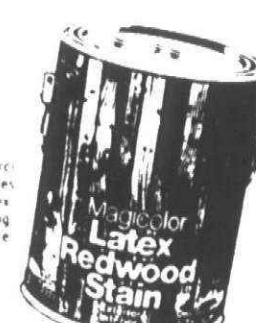

WELDED WIRE FENCE

2" x 4" Mesh
 available in 4
 100 foot roll

\$39.88

6" and 7" Posts available at
 "Why Pay More" prices.

\$46.95

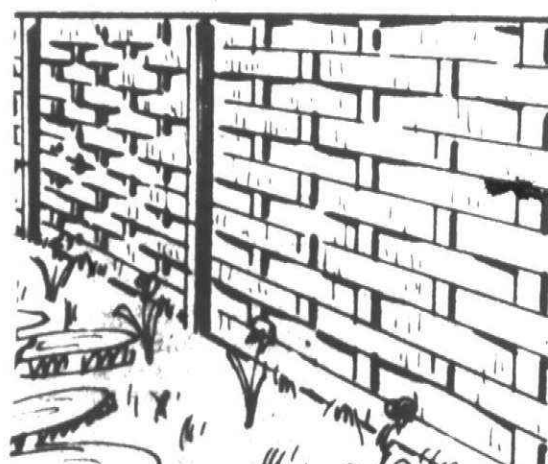
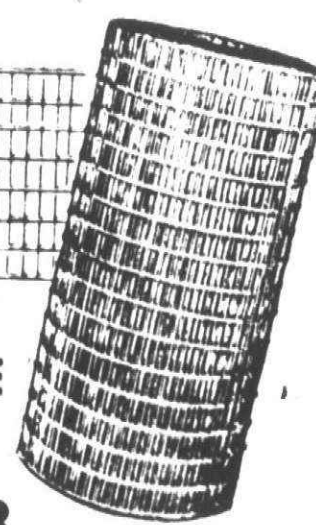
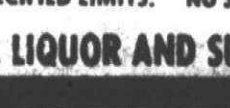
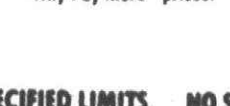
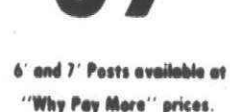
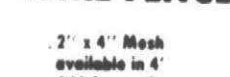

REDWOOD BASKETWEAVE FENCE

6" x 8" Sections. Unassembled.
 AFTER AD \$22.88 per section
 Save \$6.00 per section
 4" x 4" x 8' Redwood posts
 available
 After Ad \$6.49..... \$5.89

\$16.88

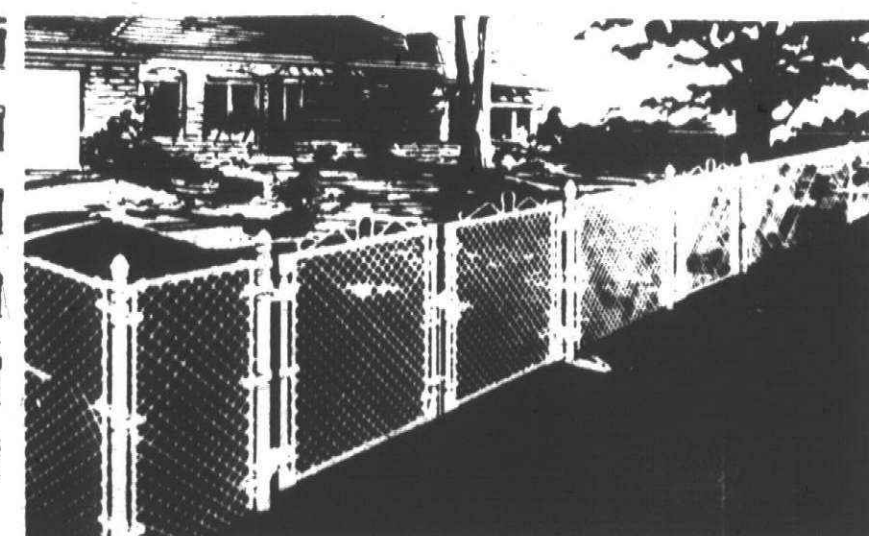

CHAIN LINK FENCE FABRIC

50' Roll x 4" high. 11 1/2 Ga.
 OUR REG. \$29.97

\$25.88

All necessary accessories available at
 "Why Pay More" prices.

PRICES GOOD MONDAY FEB. 28 THRU SATURDAY MARCH 5, 1977.

MEIJER RESERVES THE RIGHT TO LIMIT SALES ACCORDING TO SPECIFIED LIMITS. NO SALES TO DEALERS, INSTITUTIONS OR DISTRIBUTORS.

CHARGE ANYTHING IN THE STORE EXCEPT FOOD, LIQUOR AND SUPERMARKET ITEMS

YOU DON'T NEED CASH! USE EITHER OF THESE CONVENIENT CREDIT CARDS!



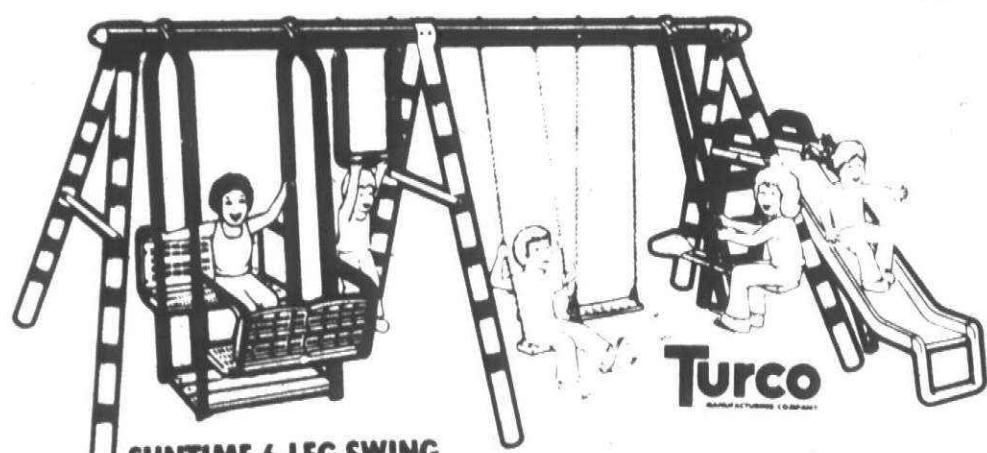

SUNTIME 6-LEG SWING SET BY TURCO
Swing set includes: Two swings, glide ride, tubular trapeze and deluxe four passenger lawn swing #3163.
REG. \$79.88

\$67⁸⁸

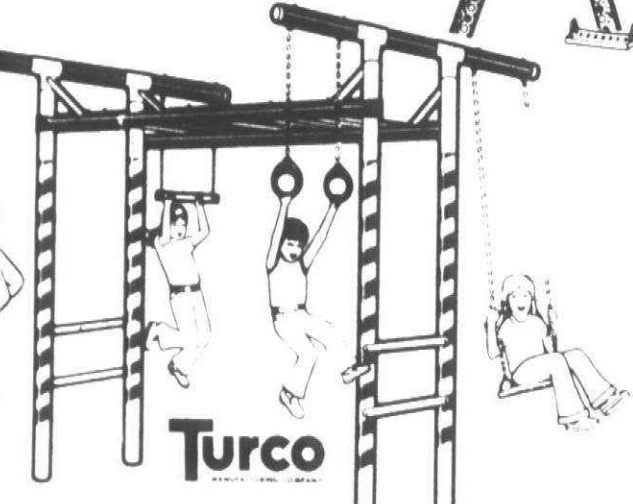

Turco

4 LEG SWING SET BY TURCO
Swing set includes a trapeze, 2 swings, a glide ride and a 5 1/2 ft slide to insure lots of exciting backyard fun #3748.
REG. \$39.88

\$34⁸⁸

ONLY 10% DOWN HOLDS ANY SWING SET

Turco
MANUFACTURING COMPANY



Save \$15.00

SUPER SLIDER BY TURCO
This super slider has a 5 year warranty. The super slider has been galvanized for durability, color for impact, design for play. An unbeatable combination #3800.

\$94⁸⁸

"THE WEATHER FIGHTER"

SUPER SLIDE IS MADE OF GALVANIZED STEEL

BIG "T" BY TURCO
The original Turco Big "T" is physical fitness! Climbing rope, swing, gym rings, trapeze and hand-over-hand ladder, all on a super sturdy tubular steel frame #3101.
REG. \$58.88

\$48⁸⁸

Gillette Offers Coleman Rebates!
Buy now at our low prices. Save even more when you mail in rebate certificates from Gillette Trac II razors and blades and Super Stainless Blades. For full instructions see folder inside Gillette products.



- COLEMAN DOUBLE MANTLE LANTERN #220C** \$17⁸⁸
\$14.88 WITH \$2.00 GILLETTE REBATE CERTIFICATE
- COLEMAN DELUXE DOUBLE MANTLE LANTERN #228C** \$19⁹⁹
\$16.99 WITH \$2.00 GILLETTE REBATE CERTIFICATE
- COLEMAN STANDARD 2 BURNER STOVE #425** \$17⁹⁹
\$14.99 WITH \$2.00 GILLETTE REBATE CERTIFICATE
- COLEMAN DELUXE 2 BURNER STOVE #413** \$24⁹⁹
\$21.99 WITH \$2.00 GILLETTE REBATE CERTIFICATE
- COLEMAN 80 QUART COLOSSAL METAL COOLER #5256** \$36⁹⁷
\$33.97 WITH \$2.00 GILLETTE REBATE CERTIFICATE
- COLEMAN 3 LBS. INSUL 200 POLYESTER SLEEPING BAG #8137-699** \$18⁸⁸
\$16.88 WITH \$2.00 GILLETTE REBATE CERTIFICATE

WAYAWAY CAMPING



8'x10' CANVAS "OUTDOORSMAN II & III" CABIN TENT
6.73 oz. white canvas drill roof with a 6.00 oz. blue canvas wall and a blue polyethylene floor. Full length 3-way nylon zippered screened door with zippered storm flap. Center height is 6'6". Two large windows. Sleeps 4. Outside frame. Meets all CPAI-84 specifications #70-523.
REG. \$87.88

\$76⁸⁸

Save \$10.44



WEEKENDER PORTABLE TOILET
By Monogram. ABS plastic and polyethylene. Self-contained water flushing toilet. 2 gal. capacity fresh water tank #163.
REG. \$54.84

Save \$13.44



TOTA II PORTABLE TOILET
By Monogram. 2 pc. injection molded plastic unit. 5 gal. fresh water supply on top section. 3 gal. waste or holding tank #152.
REG. \$79.88

\$66⁴⁴

THERMOS 7 FT. POP TENT
Lightweight, completely portable with fiberglass ribs link together to form outside support. No stakes needed. Waterproof sewn in 8 oz. vinyl/nylon floor with 200 denier nylon walls. Zippered storm flap on door. 56" high. 30" carrying case. Sleeps 2. Inside zippered rear window. Meets all CPAI-84 specifications #8103/8104.
REG. \$99.97

\$86⁹⁷

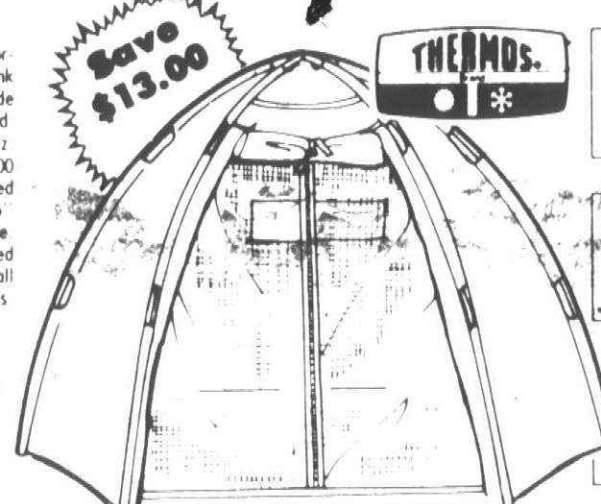

Sporting Goods Dept.

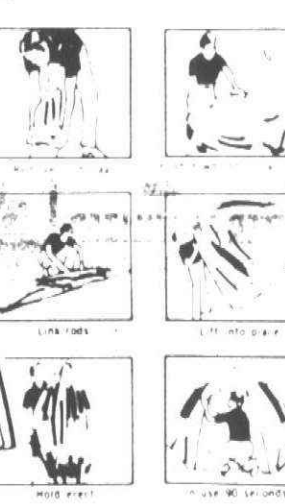

"CUMBERLAND I" 7'x7' CABIN TENT
By Outdoor Venture. Blue and white striped canvas drill roof with blue nylon walls and blue poly floor. Fiberglass screened door and rear window. 6'1" center height. Sleeps 3. All fabrics meet CPAI-84 flame retardant specifications #70-513.
REG. \$69.88

\$59⁸⁸



BLUE BRIAR 10'x13' CABIN/PATIO TENT
Roof of 6.73 oz. blue and white stripe canvas drill with cool nylon walls. Cabin measures 8'x10' and screen patio 5'8" x 7' center height. Sleeps 5. All fabrics meet CPAI-84 flame retardant specifications #8950.
REG. \$129.88

\$99⁸⁸

Sporting Goods Dept.

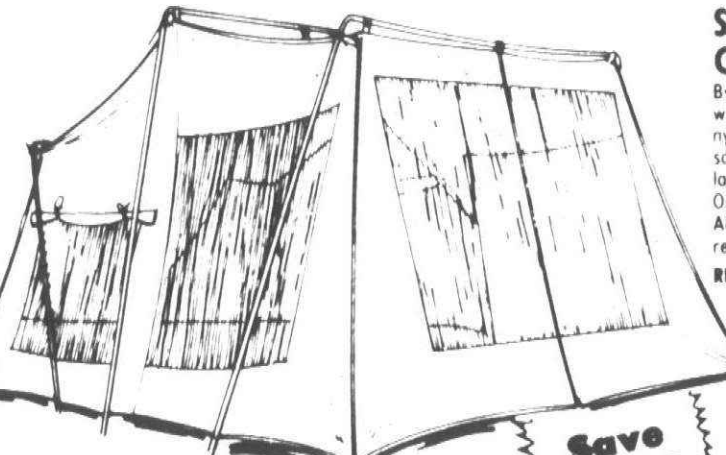

SUNSET 10'x14' CABIN/SCREENHOUSE
By Camel. Roof of 7 oz. gold drill with gold trim and walls of brown nylon. 8'x10' cabin size. 6'x10' screen patio. 7' cabin height. Extra large windows in cabin and patio. Outside adjustable frame. Sleeps 5. All fabrics meet CPAI-84 flame retardant specifications #7-350.
REG. \$154.97

\$129⁹⁷

Sporting Goods Dept.

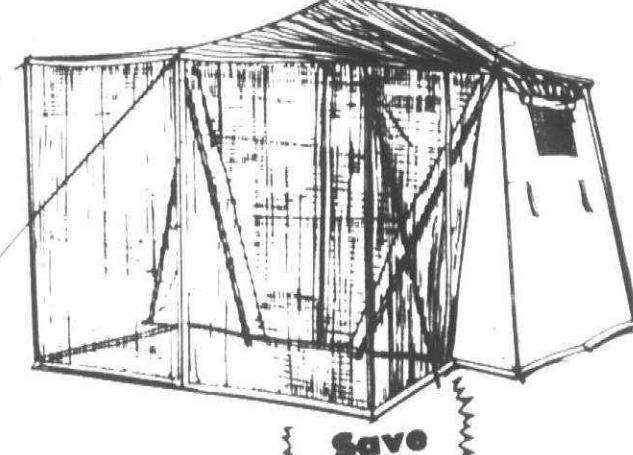

7'x7' 3-MAN NYLON WALL TENT
100% nylon taffeta roof, floor and walls. Wide screen door with 3-way reversible zippers and tie down storm flaps. Zippered storm flap over rear windows. Two 3-piece aluminum poles and carrying bag. 4'8" center height. 18" sidewalls. Orange color. Meets CPAI-84 specifications #6-412.
REG. \$49.88

\$39⁸⁸

Sporting Goods Dept.

5'x7' NYLON 2-MAN TENT
100% nylon taffeta tent with 3 way reversible zippered door and tie down storm flaps. Also, storm flaps over rear window. Two 3 piece poles. Side center pull loops and nylon carrying bag. 3'6" center height. Orange color. Meets CPAI-84 specifications #T-1.
REG. \$34.97

\$26⁹⁷

Sporting Goods Dept.

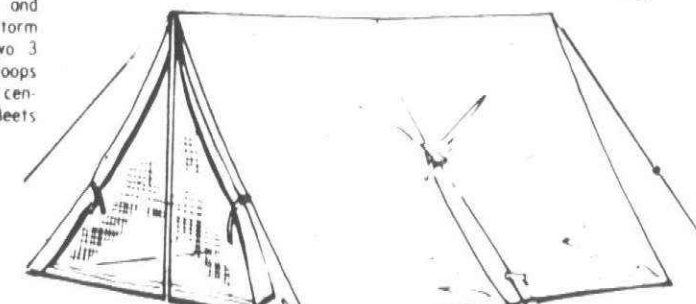

COLEMAN OVERSIZE 4 LB. INSUL 200 POLYESTER SLEEPING BAG
Brown heavy cotton duck outer cover with a flannel lining and a full length jumbo aluminum zipper. Temperature classification - 30° to 40°. Two bags can be zipped together. Two air mattress pockets. Washable. Finished size: 30" x 79" oversize #8137A-761.

\$29⁹⁷

4 season sleeping bag

USE AS AN EXTRA-WARM BAG - USE AS TWO SEPARATE BAGS!

Here, at last, is the versatile 4-Season sleeping bag. When used as a single bag in very cold weather, you'll enjoy the protection of 5 lbs. of polyester fill. In milder weather, the 4-Season bag easily separates into two individual bags. The inner bag is a mummy bag with all the great features you would expect in a quality bag. The outer bag is used as a traditional rectangular sleeping bag with fully separating zipper, attractive senic flannel lining...and a full 76 inches in length.



\$10.00 trade-in allowance for your old sleeping bag

Here's a great opportunity to get rid of your old sleeping bag for the amazing new 4-Season bag. Regardless of condition, regardless of what you paid for it, we'll give you a \$10.00 allowance for your old sleeping bag when you purchase the 4-Season bag. You'll be paying just \$27.99 with your trade-in. A super value for a super new bag.

Regularly \$37⁹⁹

Trade-in \$10⁰⁰

\$27⁹⁹

Only WITH TRADE-IN

m in the housewares department

SPECIAL CLOSEOUT PURCHASE!

OUR EVERYDAY LOW MEIJER PRICES ON CORNINGWARE® COUNTRY FESTIVAL PATTERN

We are discontinuing this pattern of Corningware® and have purchased all remaining inventory from our supplier.

42% TO 23% OFF

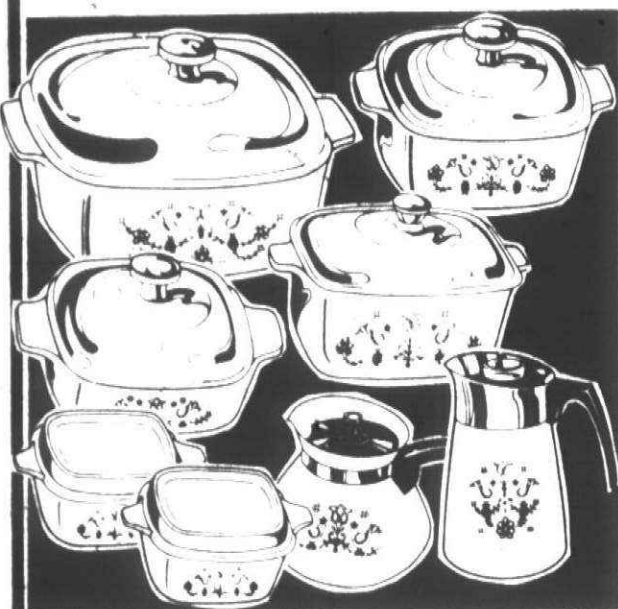

- 4 QT. COVERED CASSEROLE \$7.97
- SET OF 2 - 2 1/4 CUP PETITE PANS WITH COVERS \$4.47
- 6 CUP TEA POT \$5.47
- 6 CUP PERCOLATOR \$7.97
- 1 QT. COVERED SAUCEPAN \$4.47
- 1 1/2 QT. COVERED SAUCEPAN \$5.47
- 1 1/2 QT. COVERED BAKING DISH. \$5.47

Save \$1.00

BIG STU COOKING POT

Blue porcelain. Great for stews, soups, vegetables and all big meals. 12 quart capacity.

REG. \$4.97



Your Choice \$3.97 ea.

Save \$2.00

STOCK POT

Big 15 quart capacity easily cooks a variety of soups and bulky foods. Blue porcelain.

REG. \$5.97



Hirshline

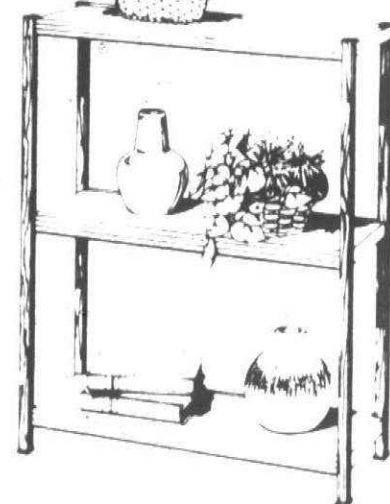

ITEMS ON UNITS FOR ILLUSTRATIVE PURPOSES ONLY

HIRSHLINE SHELVING UNIT

- 3 HARVEST Gold shelves
- Walnut Woodgrain finish on posts
- Blends with any decor

Clearance!

OUR REG. \$7.47
\$5.47

Housewares Dept.



CREPE MAKING KIT

- Kit includes:
- Aluminum crepette pan with lo-stick surface
- Aluminum dip pan and recipe book

REG. \$6.97

\$4.97 kit

Save \$2.00



LIBBEY BEER GLASSES

- Pub pack set
- Beer Garden set
- Pkg. of 4
- Your choice!

While Quantities last!

REG. \$3.27

\$1.99 pkg.

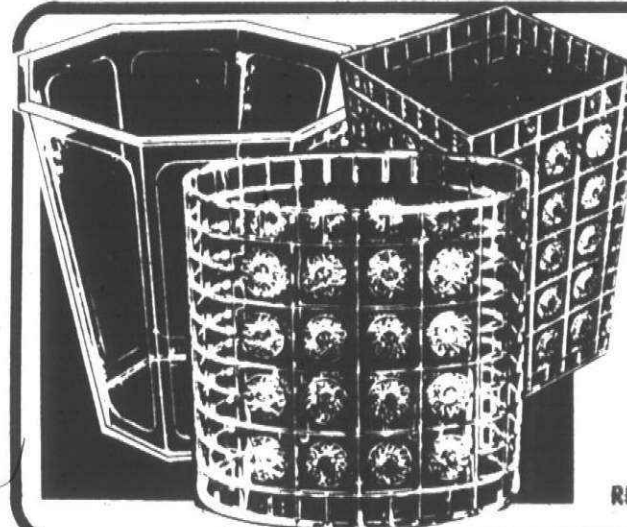

FESTIVAL CLEAR STYRENE WASTEBASKETS

Oval, square, or octagon in crystal clear styrene. Ideal for bath or bedroom. Choice of colors.

Save 50¢
\$1.77 ea.

REG. \$2.27



MAGNETIC MEMO MINDERS

• Your choice

4 CARDS \$1

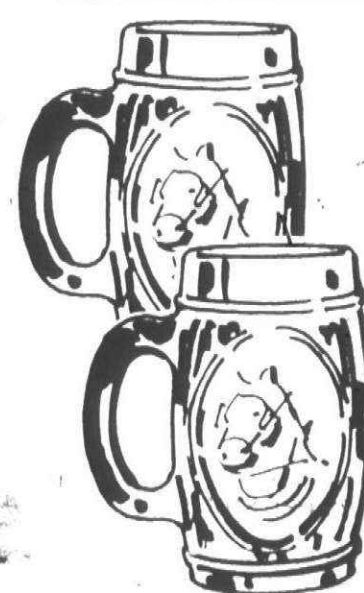

"BUD" BEER MUGS

• 16 oz. size

2/\$1

Why Pay More!

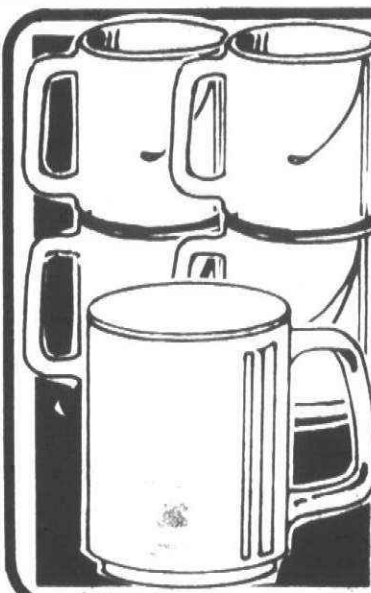

STACKING WHITE COFFEE MUGS

• 10 oz. capacity
REG. 31¢ EA.

5/\$1

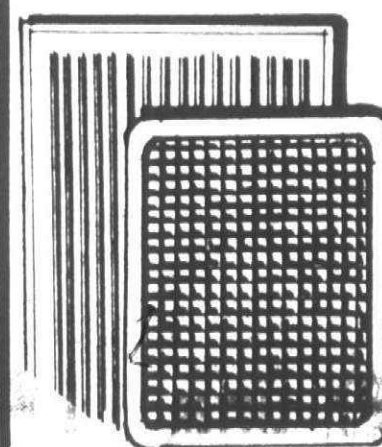

RUBBER DOOR MATS

- 17" x 19"
- Blue or black

REG. 97¢

Save 20¢
77¢

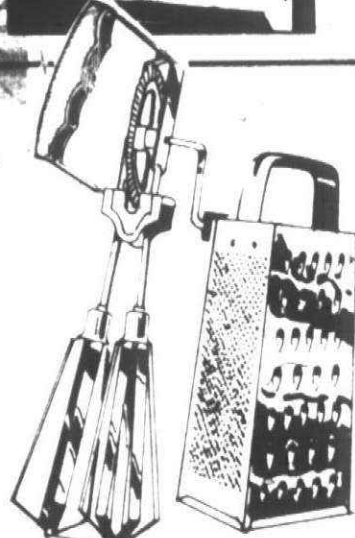

STAINLESS STEEL GRATER OR EGG BEATER

99¢ ea.

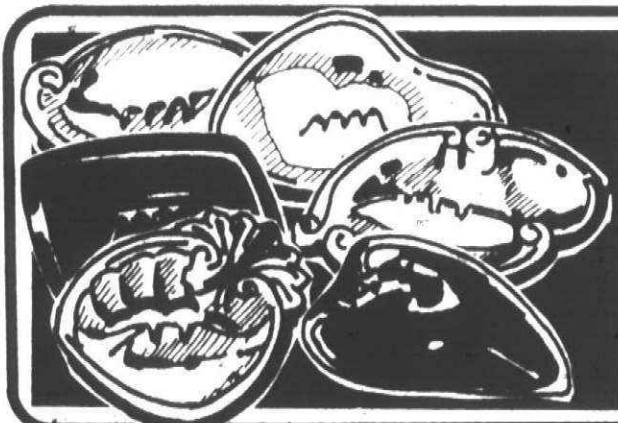

CERAMIC ASH TRAYS

• Assorted styles and colors

Save 1/3

97¢ ea.

REG. \$1.47

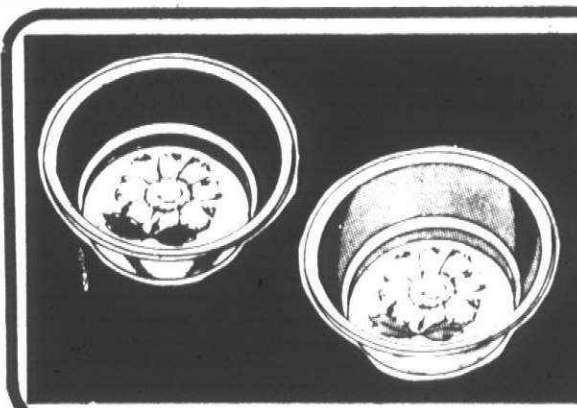

IRONSTONE BOWLS

9" size. Ideal for vegetables, chips, crackers, etc. Assorted designs and colors.

97¢

m in the auto supply department



STP DUAL OIL FILTERS

• "The Silver Bullet"

REG. \$3.67

\$2.97

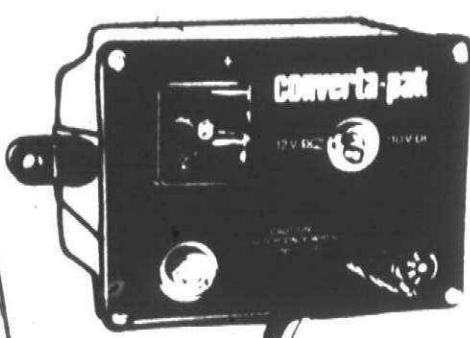

CONVERTA PAK

• Converts 12 volts to 110 volts
REG. \$13.88

\$9.77

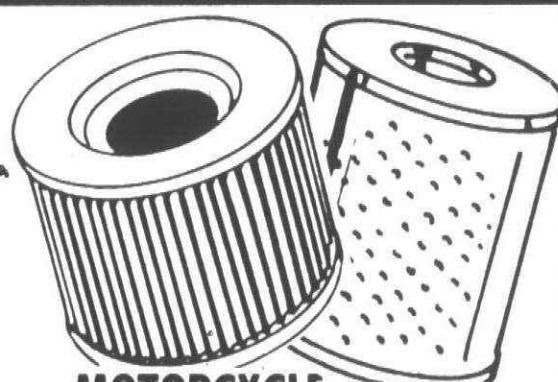

MOTORCYCLE OIL FILTERS

- HONDA SPIN-ON CHROME OIL FILTER REG. \$4.67 \$3.47
- HONDA OIL FILTER REG. 97¢ 77¢
- KAWASAKI OIL FILTER REG. \$1.87 \$1.47
- HARLEY DAVIDSON OIL FILTER REG. \$1.97 \$1.67



TIGER MUFFLERS

REG. \$10.56

\$7.77



CASTROL CYCLE OIL

• Grand Prix 2-cycle and GTX 20W50 4 cycle

2-CYCLE

57¢ qts.

4-CYCLE

77¢ qts.

REG. \$1.88

\$1.47 ea.

HIGH & LOW BEAM HEADLIGHT

- By Westinghouse
- Model 4000 or 4001



KRAVEX CUSTOM WIRE SET

Six and eight cylinder. High performance quality. Carries maximum voltage to spark plugs. Sets to fit most cars.

6 CYLINDER REG. \$4.47

\$2.97

8 CYLINDER REG. \$5.97 to \$7.97

\$4.97

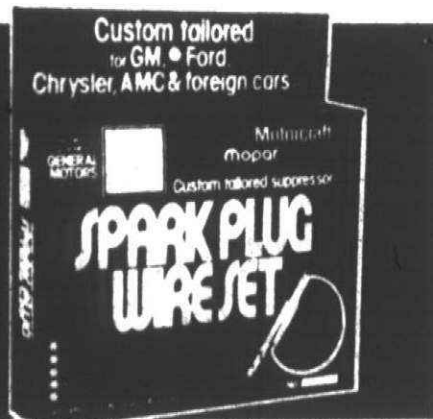

m in the garden center



PLANT OF THE WEEK GARDENIAS

In bud and bloom. Excellent indoor house plant, plus they are the most fragrant flower there is.

OUR REG. \$2.49

\$1.99



FRESH CUT FLOWERS ALWAYS AVAILABLE

ONLY! \$1.97

Hairstyles OF DISTINCTION FOR MEN

Barber Shop



- Professionals in regular haircuts and styling
- Quality products for hair and scalp

RK Hair Care Center

Why Pay More! Why Pay More! Why Pay More! Why Pay More! Why Pay More! Why Pay More! Why Pay More!

m in the pets department

AQUARIUM GRAVEL

Assorted colors last for years, even outdoors. Ideal for aquariums, dish gardens, outdoor garden pools and fish bowls. (Fluorescent Red and Green excluded). 5 lb. bag.

REG. \$1.11

88¢
bag



TROPICAL FISH OF THE WEEK

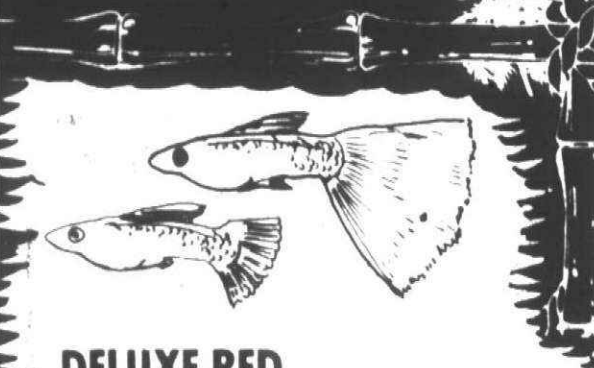

DELUXE RED DELTA TAIL GUPIES

REG. \$1.16 EA.

\$1.00
pr.

FISH AVAIL. WEDNESDAY AFTERNOON THRU SATURDAY



Save 22%

10 LBS. KITTY LITTER

• Clay base litter by Lowe
REG. 99¢

77¢
bag

m in the crafts department

Save 38% on 3

ART FUR

Makes many enjoyable craft items.

REG. 46¢

3/\$1

MAGNET STRIP REG. 95¢

77¢



MINI COUNTRY BAKERY

A unique nostalgia shadow box with plenty to make and bake to create this "old time" bakery.

ORIGINALLY \$7.77

Clearance!

\$2.97

m in the record department

NEIL DIAMOND L.P. RECORDS

\$3.88 - \$4.88
\$6.88



thrifty acres

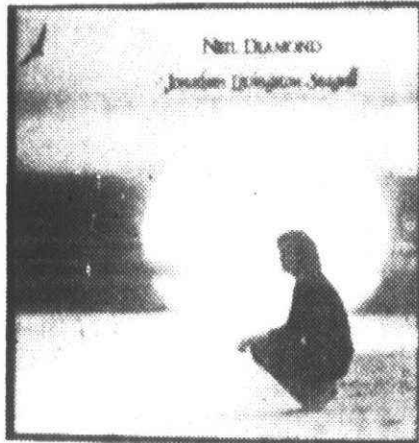

JONATHAN LIVINGSTON SEAGULL

\$4.88

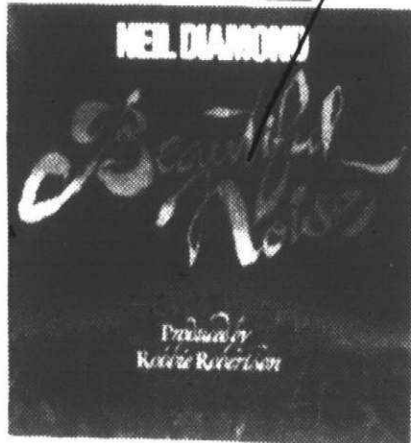

BEAUTIFUL NOISE

\$3.88



SERENADE

\$3.88



LOVE AT THE GREEK

\$6.88



8 TRACK TAPES OR L.P. RECORDS

- Special group - choose from hundreds more
- Minimum of 20 titles per store

99¢
ea.

Learn how to trim your food budget without lowering your standard of eating.

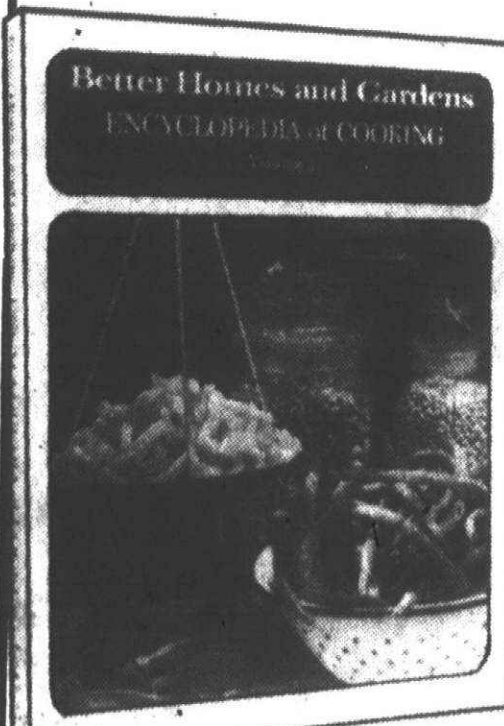

VOLUME #1 ONLY 49¢
VOLUME #2 ONLY \$1.99 ea.

It takes a lot more than money-saving recipes to save money on food these days. It takes the Better Homes & Gardens Encyclopedia of Cooking. You'll find it packed with enough money saving hints to pay for itself. There are entries on meal planning and nutrition including charts on vitamins, minerals and calories. Did you know, for example, that while lower grade eggs are cheaper they are not lower in nutritional value, that the dark meat of poultry has more nutrition than the light. And that equal servings of meat are equal in protein, but may differ in vitamins and minerals? And that's just the beginning. There are 20 easy to use hard-cover volumes. Published by America's No. 1 Food Editors with over 50 years of cooking experience under their belts. You'll find information on shopping for fruits and vegetables. Including what times of the year to get the best quality at the best price. To help you properly store the food you buy before and after you cook it. There are sections with the different methods of canning, freezing, even defrosting, completely detailed.

PLUS 4,200 RECIPES FOR EVERYONE FROM THE THRIFTIEST SHOPPER TO THE TOUCHIEST GOURMET

Since an encyclopedia of cooking wouldn't be complete without recipes, there are recipes. Enough, in fact, to make three different meals a day for three years and eight months without repeating one. You'll find everything from a Swiss-Turkey Ham Bake that turns leftovers into a meal elegant enough for a mother-in-law to a Beef a La Wellington and Baked Alaska fit for a holiday feast. And since good food is not measured by the amount of time spent in the kitchen, many of the recipes outline the traditional and a shortcut version as well. Yet all this is just a taste of The Better Homes & Gardens Encyclopedia of Cooking. If you'd like to know more, pick up Vol. 1 in any of our Meijer Thrifty Acres or Supermarkets. Then pick up a volume each week until you have the complete set. It'll help you make the most of your food and your food dollars.

THIS WEEK VOL. #3
FOR ONLY

\$1.99
ea.

FREE OFFER!

You get Volume 20 FREE when you buy Volume 2 of our Encyclopedia of Cooking at the regular price.

VOLUMES 2-19 ARE ONLY \$1.99 EACH. Pick up a volume each week.

BETTER HOMES & GARDENS ENCYCLOPEDIA OF COOKING



PRICES GOOD MONDAY FEB. 28 THRU SATURDAY MARCH 5, 1977.

MEIJER RESERVES THE RIGHT TO LIMIT SALES ACCORDING TO SPECIFIED LIMITS.

NO SALES TO DEALERS, INSTITUTIONS OR DISTRIBUTORS.

CHARGE ANYTHING IN THE STORE EXCEPT FOOD, LIQUOR AND SUPERMARKET ITEMS

YOU DON'T NEED CASH! USE EITHER OF THESE CONVENIENT CREDIT CARDS!



Why Pay More! Why Pay More!

in the sporting goods department

Why Pay More! Why Pay More! Why

GOLF & TENNIS SALE



PRO GOLF BALLS

Wilson K-28	\$9 doz.
TITLEIST	\$12 doz.
Max-Fli (Blue)	\$12 doz.
Top Flite	\$12 doz.
Wilson Pro Staff	\$12 doz.

PUTTERS by Ajay

Fine quality popular style putter with non-glare finish, chrome steel shaft and rubber grip. Six different styles. #24742

REG. \$6.97
Save \$1.00

\$5⁹⁷

Wilson

Your Choice

\$27⁷⁷

WILSON "KRAMER AUTOGRAPH" TENNIS RACKET

Special Strat-Bow construction blends power and balance for better play. American white ash frame. Medium flex racket. #T-2062.

WILSON "EVERT AUTOGRAPH" TENNIS RACKET

Professionally designed for the needs of today's serious women players. Famous American white and Strat-Bow construction. Lightweight and flexible. #T-2064.

WILSON T-2000 STEEL TENNIS RACKET

Lightweight steel alloy frame with unique patented string suspension system. Strung with international nylon. #T-2060

\$29⁹⁷



"WILSON" WOOD TENNIS RACKETS

Clearance

#T-4531 CONNORS AMERICAN STAR - ORIG. \$13.97 - Save \$4.20 ... **\$9.77**
#T-4528 EVERT PRESTIGE - ORIG. \$16.96 - Save \$5.19 ... **\$11.77**
#T-4521 CONQUEROR - ORIG. \$22.97 - Save \$7.20 ... **\$15.77**

"CHALLENGER" WOOD TENNIS RACKET

By Jollette. 7-ply hardwood racket, fiber throat, nylon twist string and leather grip. #1202-11

REG. \$7.97
Save \$2.00

\$5⁹⁷

HEAVY DUTY YELLOW TENNIS BALLS

SPALDING CHAMPIONSHIP	..	\$8 doz.
WILSON CHAMPIONSHIP	..	\$9 doz.
PENN HEAVY DUTY	...	\$8 doz.
TEN PRO PRESSURELESS	...	\$6 doz.



RACQUETBALL RACQUETS BY CROWN

Molded frame, leather grip, cross braided nylon string protected by channel grooving & braided nylon lanyard. #3980.

REG. \$15.97
Save \$2.00

\$13⁹⁷

Aluminum frame with leather grip, nylon strung and a vinyl bumper. #0338.

REG. \$9.97
Save \$1.00

\$8⁹⁷

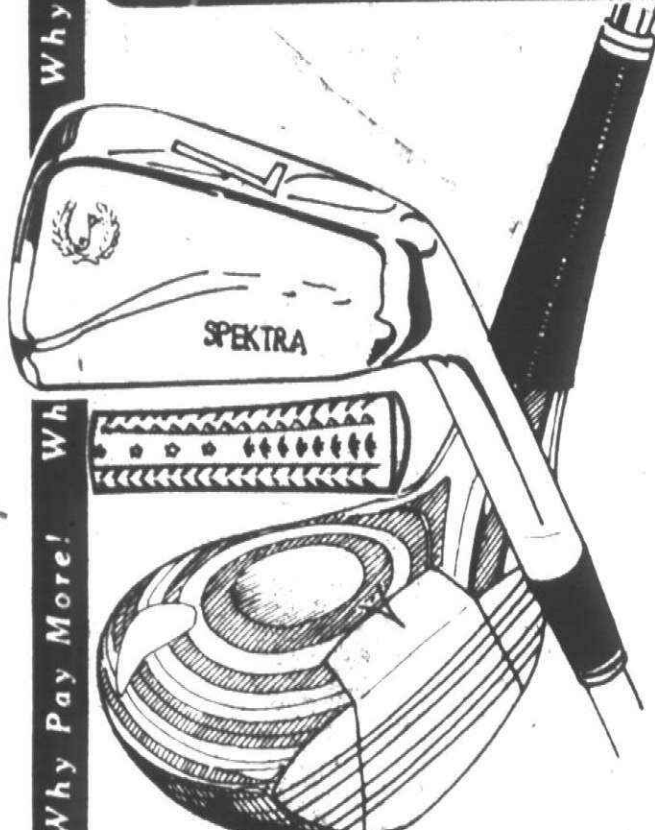

MEN'S OR LADIES' SPEKTRA 7-PIECE GOLF SET

By Foxx. Laminated maple heads. Contrasting wide-angle epoxy face insert. Deep face scoring. 3 coats of polyurethane on woods. Irons have weighted heel and toe, triple chrome plated finish, all weather grips. 2 woods/5 irons, right or left hand model. #SK

REG. \$42.96

\$37⁸⁸

OPEN STOCK SPEKTRA GOLF CLUBS

IRONS: #2,3,4,5,6,7,8,9 - OUR REG. LOW PRICE \$5.96
WOODS: #1,3,4,5 - OUR REG. LOW PRICE \$8.96
UTILITY IRONS: PITCHING WEDGE, #1 DRIVING IRON, 2-WAY CHIPPER, EXPLORER \$7.96

MEN'S CHAMPIONSHIP 7 PC. GOLF SET BY SPALDING

Persimmonite wood heads; plays like wood but resists scoring and moisture. Tempered steel shafts. #1, #3 woods, #3, 5, 7, 9 irons and putter. Right hand model only. #15-2235.

REG. \$49.97

Save \$6.00

\$43⁹⁷



WILSON HALE IRWIN "HOL-HI" 11 PC. GOLF SET

REG. \$119.96

\$99⁸⁸

9-CLUB BEGINNERS GOLF BAG

By Kent. Padded sling, leather club divider and front ball pocket. Assorted fabrics with contrasting trim. #1047/504.

REG. \$9.97

Save \$2.00

\$7⁹⁷

14-CLUB SUNDAY GOLF BAG

By Kent. Padded strap, strap club dividers, and large front ball pocket. #2037.

REG. \$14.97

Save \$2.00

\$12⁹⁷

14-CLUB AMATEUR TUBE BAG

By Kent. For club protection plus padded strap, pro style ball pocket with self repairing polyester zipper, score card holder, umbrella strap, tough molded bottom. Assorted colors. #5007.

REG. \$19.97

Save \$3.00

\$16⁹⁷

PLAYMATE GOLF CARTS

By Ajay. Riveted tubular construction. Auto-folding wheels, push button handle, sleeve-bearing wheels. Covered bag brackets and chrome-like finish. #475.

REG. \$13.97

Save \$2.00

\$11⁹⁷

Riveted tubular construction. Auto-folding wheels. Stands and rolls when folded. New "cradle" design bag. #850-TD.

Save \$4.50

REG. \$22.97

\$18⁴⁷

"THE 20th HOLE" 14-CLUB GOLF BAGS

By Ajay. Choice of two styles. Made of durable LaCosta vinyl. One model has "Club-Gard" top. Both have accessory pocket, polyester zippers, umbrella holder, plus much more. #60729-G-72

Your Choice

\$22⁹⁷



MEN'S KILTIE GOLF OXFORDS

Naugalon easy care uppers with padded collar, cushion arch support, steel shank and removable steel cleats. Sizes 7 to 12. White only. OUR REG. \$17.94

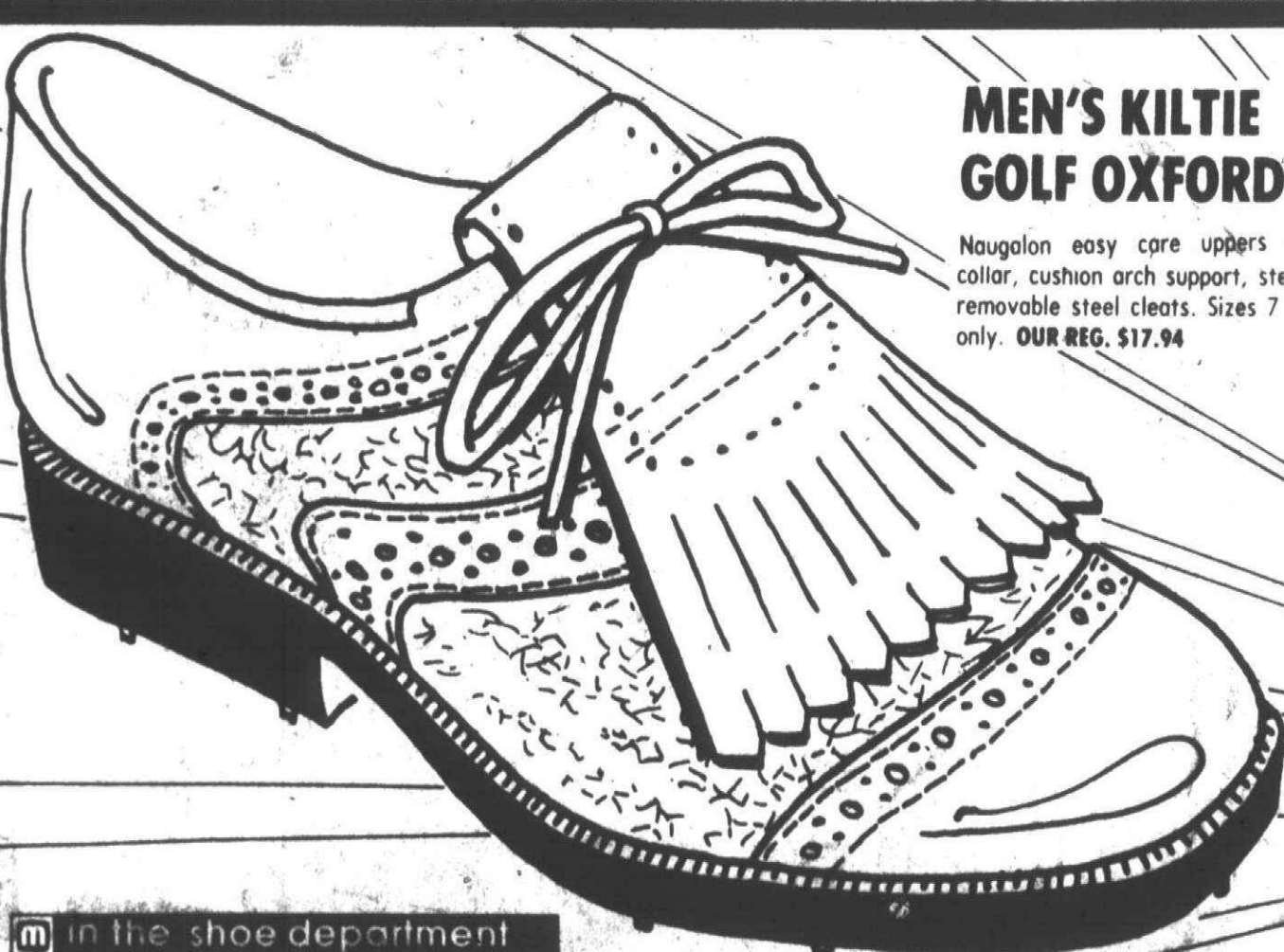

SAVE \$2.00

A PAIR

\$15⁹⁴



in the shoe department

Page 8 PRICES GOOD MONDAY FEB. 28 THRU SATURDAY MARCH 5, 1977.

MEIJER RESERVES THE RIGHT TO LIMIT SALES ACCORDING TO SPECIFIED LIMITS.

NO SALES TO DEALERS, INSTITUTIONS OR DISTRIBUTORS.

MEIJER THRIFTY ACRES — 45001 FORD RD. AT CANTON CENTER RD.

NEW ENERGY SAVING HOURS: SHOP MONDAY THRU SATURDAY 8:30 A.M. TO 10 P.M. SUNDAY 10 A.M. TO 6 P.M.

Pay More! Why Pay More! Why Pay More! Why Pay More! Why Pay More! Why Pay More! Why Pay More!



MEN'S WOVEN SPORT SHIRTS

• Sharp new patterns
• In assorted colors
• Sizes S-M-L-XL

MEN'S FASHION KNIT SHIRTS

Choose from a special group of Rugby styled shirts
in easy care wool/cotton blend. Sizes S-M-L-XL

\$4.96
YOUR CHOICE



Why Pay More!

A. DRESS SHIRTS

\$3.96



thrifty acres

A. MEN'S SHORT SLEEVE DRESS SHIRTS

65% polyester - 35% cotton no-iron
long point buttoned collar with one chest
pocket. New spring colors. size 14 1/2 to 17

\$3.96

Special Purchase!

B. MEN'S DRESS SLACKS

An exceptional group of men's well
tailored nationally advertised double
flat dress slacks. Solids and patterns.
Sizes 30-40.

\$9.96

AFTER AD \$13.96

Why Pay More!

C. SPORT COATS

\$28.88



B. DRESS SLACKS

\$9.96

SWEATSHIRT

\$3.47

C. MEN'S SPORT COATS

A new group of well tailored 100% warm
polyester sport coats. The latest spring
patterns and solids. Sizes 36 to 46 reg. 38
to 46 long.

\$28.88

AFTER AD \$39.97

SAVE
\$2.00 pr. to
\$7.00 pr.

MEN'S CORDUROY PANTS SALE

Several styles for men and
young men. Not all sizes in all
styles.

OUR ORIG. \$9.97 to \$14.97

\$7.97 pr.

MEN'S UNLINED GOLF JACKETS

- Full raglan sleeves
- Button-up convertible collar
- Reversible rain flap pockets
- 65% cotton - 35% polyester
- New spring colors
- Sizes S-M-L-XL

OUR REG. \$7.97

\$6.88 ea.

MEN'S ORLON® ACRYLIC VELOUR SOCKS

"The Coaches Choice" 75% orlon®
acrylic - 25% stretch nylon soft velour
tube in solids and stripes. One size 9-15

59¢ pr.



Men's Dept.



SWEATPANT

\$3.47

Men's Dept.

MEN'S ORLON® ACRYLIC DRESS SOCKS

High quality orlon® - 80% acrylic -
red solid colors. One size 9-15

OUR REG. 89¢

68¢

MEN'S WARM-UP SUITS

Designed for the active! 95% cotton 5% acrylic. Fleece
lined. Sizes S-M-L-XL. Navy & gunmetal.

\$3.47

SHIRTS
OR PANTS

Why Pay More!

Men's Dept.

PRICES GOOD MONDAY FEB. 28 THRU SATURDAY MARCH 5, 1977.

MEIJER RESERVES THE RIGHT TO LIMIT SALES ACCORDING TO SPECIFIED LIMITS.

NO SALES TO DEALERS, INSTITUTIONS OR DISTRIBUTORS.

Page 9

CHARGE ANYTHING IN THE STORE EXCEPT FOOD, LIQUOR AND SUPERMARKET ITEMS

YOU DON'T NEED CASH! USE EITHER OF THESE CONVENIENT CREDIT CARDS!



SAVE 20¢ pr.

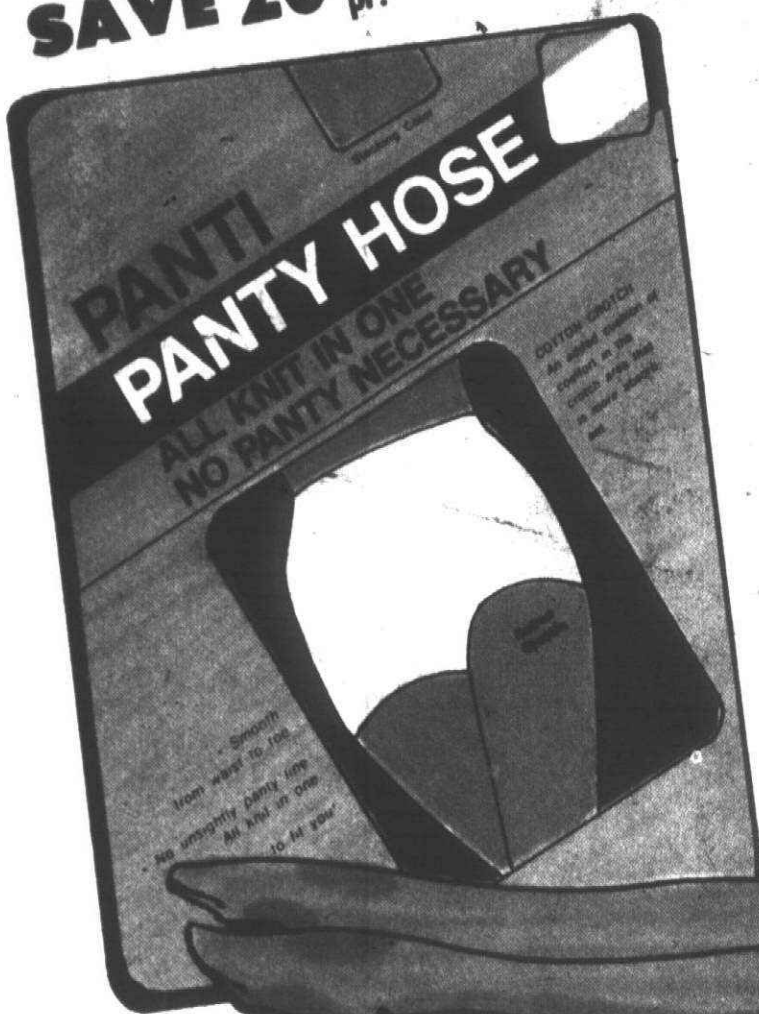

LADIES' PANTI AND PANTY HOSE

Shaped to fit you, made with the new cotton crotch. Be smooth from waist to toe. Suntan or coffee with white panti.
OUR REG. 89¢

69¢ pr.

LADIES' D-CUP BRAS

Pretty lace cup bras in sizes 36-44D. White only.
OUR REG. \$2.37

\$2 ea.

Ladies' Dept.

LADIES' QUEEN SIZE DUSTERS AND SNAP COATS

Beautiful spring house coats in a polyester/cotton blend that is easy care machine washable. Delicate prints and solid pastels. Dusters in 38-44. Snap coats large to extra large.

Special Purchase!

\$7 ea.

Ladies' Dept.

LADIES' TUNIC TOPS

A variety of tunic and peasant tops in assorted colors with a tie belt. 100% polyester. Sizes S-M-L and 38-44.

\$6.44 ea.

Ladies' Sportswear Dept.

LADIES' POLYESTER GABARDINE SLACKS

100% polyester zip front in either cinch waist or 2-pocket front or belted style in assorted colors. Sizes 8 to 18.

\$8 pr.

Ladies' Sportswear Dept.



Special Purchase!

LADIES' PVC PANTCOATS

Belted with a lot of detailing. Two styles in luggage or camel. Misses sizes.

While Special Purchase Lasts!

\$13.87 ea.

Ladies' Dept.



BOYS' TUBE SOCKS

- 87% cotton/13% nylon
- White with stripe top
- One size fits 8 to 11

OUR REG. \$1.87
\$1.50
pkg. of 3

BOYS' KNIT SHIRTS

- Short sleeve styles
- Pullover
- A wide color selection
- Sizes 14 to 20

OUR REG. \$4.97
\$3.77
ea.

Special Purchase!

Why Pay More!

Boys' Dept.

BOYS' FLARE DENIM JEANS

50% cotton/50% polyester.
Sizes 8-18 regulars; 8-16 slim and 10-18 husky.

OUR REG. \$6.66 to \$6.97

\$1 OFF
WITH COUPON

BOYS' NOVELTY T-SHIRTS

Just arrived, new for spring! The latest prints in sizes S-M-L. 50% cotton/50% polyester.

OUR REG. \$2.77

\$2.27
WITH COUPON

JR. BOYS' SLACK SETS

Short sleeve knit shirts with full boxer slacks. Assorted styles in easy care 50% cotton/50% polyester.

\$3.88
pr.

Jr. Boys' Dept.

TODDLERS' SPRING SLACK & SHIRTS

New arrivals in our Toddlers Department. Toddlers spring slack and shirts in sizes 2T to 4T. Styles and colors for girls and boys in solids and prints.

SHIRTS

SLACKS

\$1.44 \$1.88
pr.

Toddler Dept.



thrifty acres

Why Pay More!

GIRLS' KNIT TOPS

- Full, colorful photo prints
- Assorted colors and prints
- Sizes 7 to 14

\$1.22
ea.

Girls' Dept.



Why Pay More!

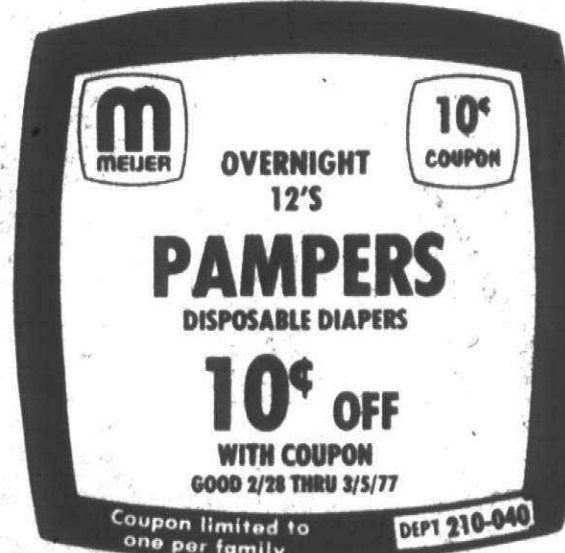

PRICES GOOD MONDAY FEB. 28 THRU SATURDAY MARCH 5, 1977.

MEIJER RESERVES THE RIGHT TO LIMIT SALES ACCORDING TO SPECIFIED LIMITS.

NO SALES TO DEALERS, INSTITUTIONS OR DISTRIBUTORS.

Page 11

CHARGE ANYTHING IN THE STORE EXCEPT FOOD, LIQUOR AND SUPERMARKET ITEMS

YOU DON'T NEED CASH! USE EITHER OF THESE CONVENIENT CREDIT CARDS!



Why Pay More! Why Pay More! Why Pay More! Why Pay More! Why Pay More! Why Pay More! Why Pay More!

m in the shoe department

Special Purchase

FACTORY CLOSE OUT LADIES' TAN LEATHER CASUALS

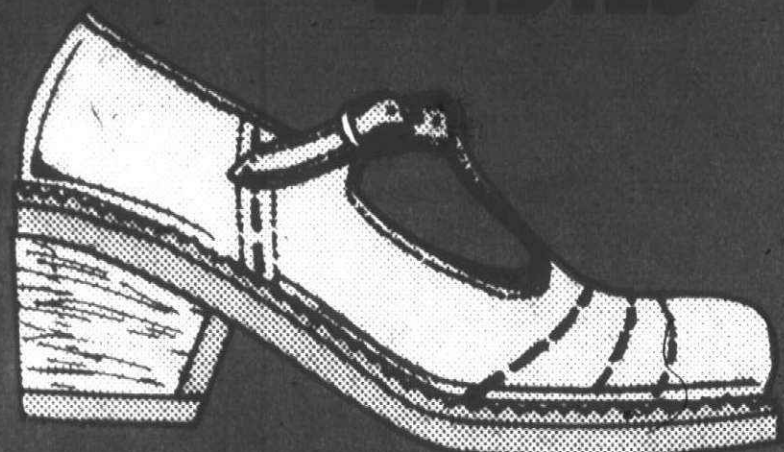

LADIES' T STRAP CASUALS
Brazilian Tan leather with wood cowboy heel & rubber sole. Sizes 5 1/2 to 10.

\$6.88
pr.

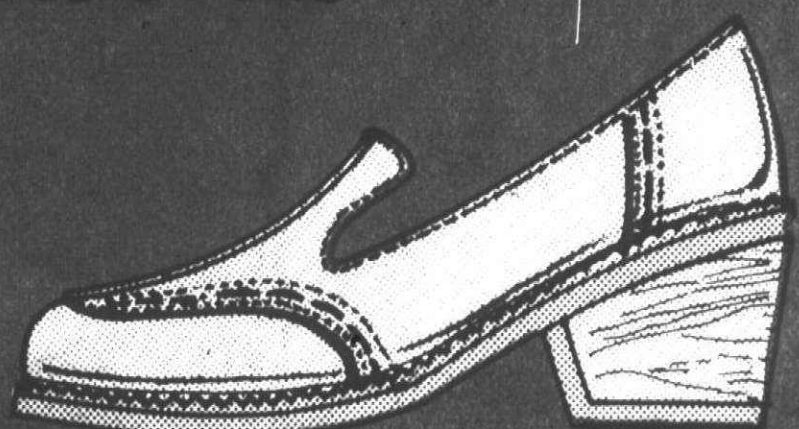

LADIES' SLIP-ON CASUALS
Brazilian Tan leather with wood cowboy heel & rubber sole. Sizes 5 1/2 to 10.

CHOOSE FROM T-STRAPS OR
SLIP-ONS. HANDCRAFTED IN GREECE.
SIZES 5 1/2 TO 10

m in the domestics department



SOLID COLOR FABRICS
Special purchase of assorted solid color dacron & cotton fabrics. 44"/45" wide. Machine washable. 2 to 5 yard lengths.
AFTER AD 99¢
Domestics Dept.

THROW RUG
• 21" x 42" size
• Assorted pile combinations and backings
\$2.49 ea.
Domestics Dept.

INTERLOCKE KNITS
Special purchase of 58" x 60" wide interlocke prints & solid knits. Beautiful designs and color combinations. Machine washable. 7 to 5 yard lengths.
AFTER AD \$1.39
99¢ yd.

TASTEMAKER TOWEL ENSEMBLES
Windflower™ design by Marlene® or "Words of Wisdom" by Joan Walsh Anglund.
BATH TOWEL AFTER AD \$2.99 **3/\$5**
HAND TOWEL (WINDFLOWERS ONLY) AFTER AD \$1.99 **3/\$3**
WASH CLOTH AFTER AD 99¢ ea. **3/\$2**
Domestics Dept.

6' CARPET RUNNER
24" x 72" size. Large assortment. Many types in various pile combinations and backing.
OUR REG. \$4.99
Save \$1.00
\$3.99 ea.
Domestics Dept.

DOUBLE KNITS
Yarn-dyed fancy double knits in 38"/60" wide. Machine washable. Several patterns and color combinations. Choose from full bolts.
AFTER AD \$1.77
\$1.47 yd.
Domestics Dept.

HOLLY HOBBIE™ BEDSPREAD
For children of all ages. Permanent press fully quilted. Puff quilted with polyester fiberfill. Two throw pillows to match, included.
TWIN - AFTER AD \$19.97 **\$17.97** ea.
FULL - AFTER AD \$23.97 **\$19.97** ea.
Domestics Dept.

ARABESQUE SHEETS
By St. Mary's. Tone-on-tone no-iron percale of polyester and cotton. A beautiful style for any decor.
TWINS - REG. \$4.49 **\$2.99**
FULL - REG. \$5.73 **\$3.99**
STD. CASES - REG. \$4.22 **\$2.99**
Domestics Dept.

m in the gifts and lamps department

m in the floral department

PICTURE FRAMES
Choose from a large selection of sizes and styles.
OUR REG. \$1.96 and up
ANY IN STOCK INTERCRAFT PICTURE FRAME
Reg. \$1.96 and up
\$1.00 OFF
WITH COUPON
GOOD 2/28 THRU 3/5/77
Coupon limited to one per family. DEPT. 960

ROUND WICKER LAUNDRY BASKET
Functional in the laundry - decorative in other areas of your home. #W107
OUR REG. \$8.99
Save \$2.00
\$6.99 ea.
Floral Dept.

JEM PLANTERS WITH TRAYS
Heavy duty construction. Detachable trays for proper moisture control. Perfect size for window sills and ledges. Very popular decorative colors. Styles J44WT Square, J60WT Rectangular, J6WT Round.
OUR REG. \$7.99
57¢ ea.
Floral Dept.

"WET LOOK" PLANTER
Round planter with matching detachable tray. Several assorted colors including smoked or clear.
STYLE J40 - Reg. 97¢ **77¢** ea.
STYLE J50 - Reg. \$1.37 **87¢** ea.
STYLE J60 - Reg. \$1.67 **\$1.17** ea.
STYLE J70 - Reg. \$1.97 **\$1.67** ea.
Floral Dept.

BENTWOOD COAT RACK
Decorate any hall or closet and organize your outdoor wear at the same time. A great display in a finished look.
OUR REG. \$2.97
Save \$1.00
\$1.97 ea.
Gifts and Lamps Dept.

CAST IRON PAPER TOWEL HOLDER
Ice Tong styling gives the Western touch to your kitchen. No need to mount - sits on counter top. Model #28TW/070322
OUR REG. \$2.47
\$1.97 ea.
Gifts and Lamps Dept.

WALL PLAQUES
Choose from a large selection of fully illustrated 8" x 10" wall plaques. The perfect finishing touch to any room.
OUR REG. \$2.97
Save \$1.00
\$1.97 ea.
Gifts and Lamps Dept.

Page 12 PRICES GOOD MONDAY FEB. 28 THRU SATURDAY MARCH 5, 1977. MEIJER RESERVES THE RIGHT TO LIMIT SALES ACCORDING TO SPECIFIED LIMITS. NO SALES TO DEALERS, INSTITUTIONS OR DISTRIBUTORS.

MEIJER THRIFTY ACRES — 45001 FORD RD. AT CANTON CENTER RD.

NEW ENERGY SAVING HOURS: SHOP MONDAY THRU SATURDAY 8:30 A.M. TO 10 P.M. - SUNDAY 10 A.M. TO 6 P.M.

 <p>LOVE'S FRESH LEMON 1) Creme Rinse 8 fl. oz. 2) Shampoo 8 fl. oz. 3) Concentrated Shampoo 6 oz. net wt. OUR REG. 99¢</p> <p>LOVE'S FRESH LEMON CLEANSER • 12 fl. oz. OUR REG. \$1.29</p> <p>LOVE'S FRESH LEMON SOOTHING BATH OIL • 6 fl. oz. OUR REG. \$1.49</p> <p>Clearance! 2/\$1</p> <p>Cosmetics Dept.</p>	 <p>SELSUN BLUE SHAMPOO • 4 fl. oz. \$1.49</p> <p>Pharmacy Dept.</p>	 <p>NORTHERN VAPORIZER #13 OUR REG. \$8.44 Save \$3.45 \$4.99</p> <p>Pharmacy Dept.</p>	 <p>NORTHERN COOL SPRAY HUMIDIFIER • 2 gallon • #100 OUR REG. \$16.49 \$9.99</p> <p>Pharmacy Dept.</p>
	 <p>NORTH AMERICAN SUN BULB OUR REG. \$11.85 Save \$1.90 \$9.95</p> <p>Pharmacy Dept.</p>	 <p>STRESSTABS 600 • 60 count \$3.89</p> <p>Pharmacy Dept.</p>	 <p>FERRO-SEQUELS CAPSULES • 100 count \$6.39</p> <p>Pharmacy Dept.</p>
 <p>TRIAMINIC EXPECTORANT • 8 fl. oz. \$2.29</p> <p>Pharmacy Dept.</p>	 <p>CHLORASEPTIC DM LOZENGES • 10 count \$1.27</p> <p>Pharmacy Dept.</p>	 <p>FLEET ENEMA #201 • 4 1/2 fl. oz. 41¢</p> <p>Pharmacy Dept.</p>	 <p>NORTHERN CENTURY HEATING PAD - #1811 OUR REG. \$4.79 \$3.99</p> <p>Pharmacy Dept.</p>

m in the health and beauty aids department

 <p>AIM FLUORIDE TOOTHPASTE • 4.6 oz. net wt. 59¢</p>	 <p>PRELL SHAMPOO • 16 fl. oz. \$1.22</p>	 <p>"NEW" SUAVE FLORAL CREME RINSE • 16 fl. oz. 76¢</p>	 <p>BIC DISPOSABLE SHAVERS • Pkg. of 3 OUR REG. \$7.75 2 pkg. 88¢</p>
 <p>JERGENS LOTION • Regular formula • 20 fl. oz. \$1.88</p>	 <p>OLD SPICE STICK DEODORANT • Musk - 2 1/4 oz. net wt. • Regular Old Spice 2 1/2 oz. net wt. 77¢</p>	 <p>JOHNSON & JOHNSON SWABS • 200 count pkg. 78¢</p>	 <p>SHOWER TO SHOWER • 13 oz. net wt. • New Herbal available \$1.27</p>
 <p>CHAP STICK 33¢</p>	 <p>JOHNSON'S BABY LOTION • 9 fl. oz. YOUR CHOICE 84¢</p>	 <p>MICRIN PLUS MOUTHWASH • 24 fl. oz. \$1.57</p>	 <p>BAN ROLL-ON ANTI-PERSPIRANT • 1.5 fl. oz. • Regular or Quick Dry • Limit 2 per family 69¢</p>
 <p>DRISTAN CAPSULES • 15 count pkg. \$1.66</p>	 <p>VICKS VAPO-RUB • 3 oz. net wt. • Limit 2 per family 97¢</p>	 <p>SINE-AID SINUS TABLETS • 50 count pkg. \$1.49</p>	 <p>JOHNSON & JOHNSON PLASTIC OR SHEER STRIPS • Assorted 50 count pkg. • All wide 30 count pkg. YOUR CHOICE 66¢</p>
 <p>DATRIL 500 EXTRA STRENGTH • 50 count pkg. OUR REG. \$1.47 \$1.18</p>	 <p>BAYER CHILDREN'S COLD TABLETS • 30 count pkg. 57¢</p>	 <p>VICKS DAY CARE DAYTIME COLDS MEDICINE • 6 fl. oz. OUR REG. \$1.97 \$1.66</p>	 <p>JOHNSON'S DENTAL FLOSS • 50 yd. pkg. 49¢</p>

CHARGE ANYTHING IN THE STORE EXCEPT FOOD, LIQUOR AND SUPERMARKET ITEMS

YOU DON'T NEED CASH! USE EITHER OF THESE CONVENIENT CREDIT CARDS!



Why Pay More! Why Pay More! Why Pay More! Why Pay More! Why Pay More! Why Pay More!

MOST POPULAR SALAD VEGETABLE

CRISPY FRESH
CALIFORNIA
HEAD
LETTUCE
24
SIZE **33¢** ea.



SURE SIGN OF SPRING
FRESH
ASPARAGUS
79¢ lb.



BUTTER-SMOOTH FLAVOR
CALIFORNIA
FUERTE
AVOCADOES
LARGE
20
SIZE **29¢** ea.
- EAT WHEN SOFT -

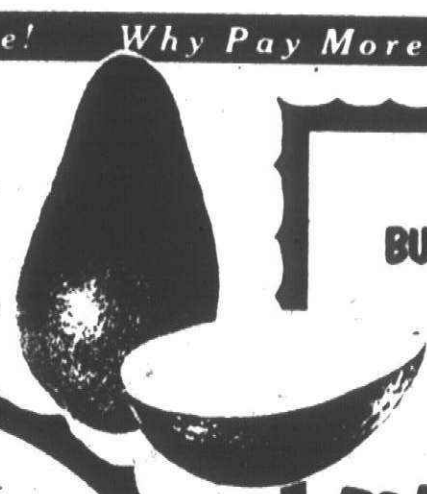

— EARLY AMERICAN —
CAST IRON COOK-WARE

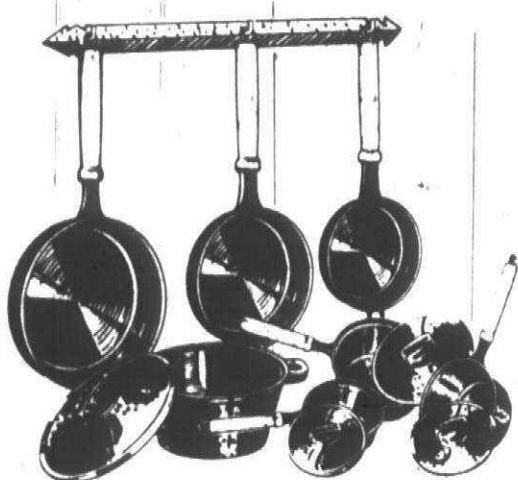

THIS WEEK'S FEATURE



2 QT.
COVERED
SAUCEPAN **\$349**

With \$5.00 purchase excluding prescriptions,
tobacco, and alcoholic beverages

m in the toy department



\$288

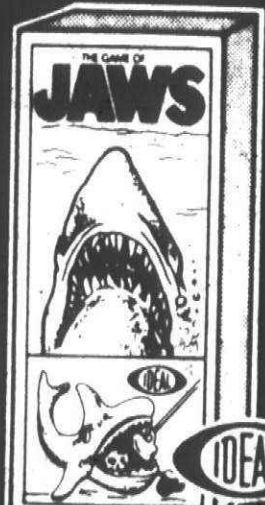

\$444

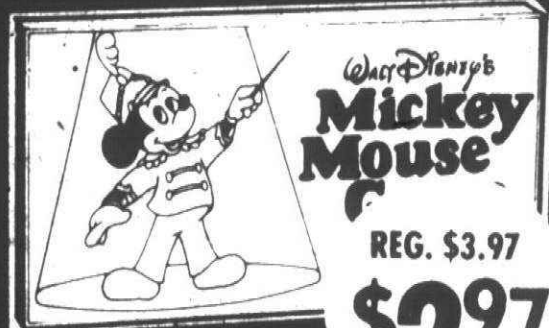

REG. \$3.97
\$297

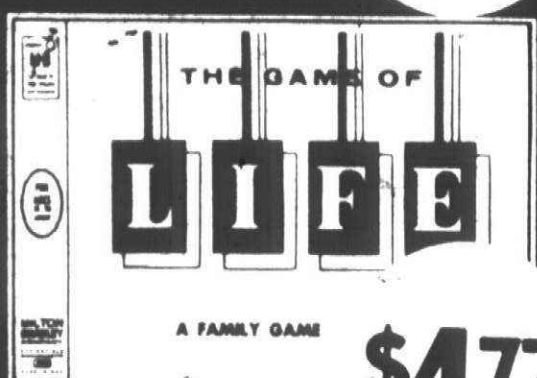

\$477



\$177



\$577



REG. \$3.47
\$244



\$399



YOUR CHOICE!
77¢ ea.



\$388



\$477

m
MEIJER
thrifty acres

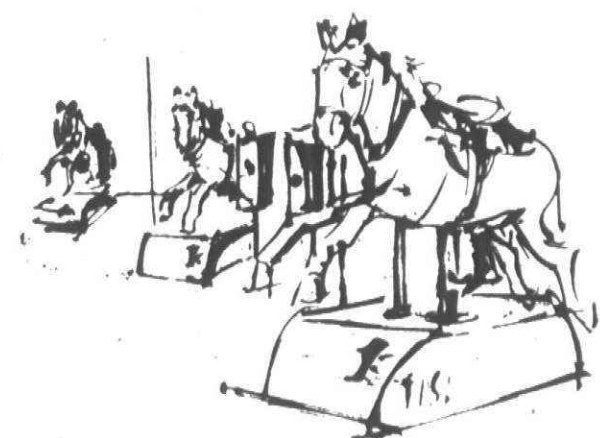

The best buy in the store, according to the junior
"horsie" set is the 1c horse rides. The longest
rides, for which these horses can be adjusted, is
still only a penny at Meijer.

**Why
Pay
More!**

Why Pay More!

From the Tender, lovin' meat people

Why Pay More!



ROUND STEAK

\$1.18
lb.



SATISFACTION
GUARANTEED
OR
Double Your
Money Back



MEIJER FINEST USDA CHOICE



**BONELESS
TOP ROUND
STEAK** . . . **\$1.38**
lb.



**FOR SWISSING
ROUND
STEAK** . . . **\$1.15**
lb.



**BONELESS
ROLLED RUMP
ROAST** . . . **\$1.38**
lb.



**BONELESS
HEEL
ROAST** . . . **\$1.28**
lb.

Herrud

SMOKED OR POLISH

SAUSAGE

14 oz.
wt. pkg. **89¢**

Herrud

**NEW ENGLAND OR
HONEY LOAF**

8 oz.
wt. pkg. **79¢**

Peschke's
for great eating

**SKINLESS
FRANKS**

12 oz.
wt. pkg. **59¢**

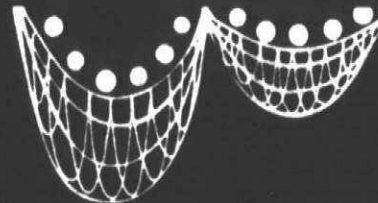

**BATTER DIPT
FISH
FILLETS**
lb. **\$1.19**

- KENT WHOLE RING BOLOGNA per lb. **88¢**
- JONES LINK SAUSAGE per lb. **\$1.59**
- ARMOUR HOT DOGS per lb. **79¢**
- ARMOUR ALL BEEF HOT DOGS 12 oz. wt. pkg. **69¢**
- FOOD CLUB REG. OR HOT ROLL PORK SAUSAGE per lb. **89¢**
- HERRUD BEEFEATER BEEF FRANKS per lb. **98¢**
- HERRUD REG. OR BEEF SMOKY LINKS 10 oz. wt. pkg. **89¢**
- HERRUD LUNCHEON ASSORTMENT 12 oz. wt. pkg. **\$1.19**
- HERRUD NICKORY STICK CHUBS per lb. **\$1.59**
- HERRUD BEEFEATER BEEF BOLOGNA 12 oz. wt. pkg. **99¢**
- OSCAR MAYER SLICED BACON per lb. **\$1.69**

Peschke's
for great eating

LUNCH MEATS

- SLICED BOLOGNA
- SLICED THICK BOLOGNA
- DUTCH LOAF
- COMBINATION PAC
- SALAMI

12 oz. wt. pkg.
MIX OR MATCH **79¢**
pkg.



**BRAUNSCHWEIGER
OR SANDWICH SPREAD**

CHUBS 8 oz.
wt. pkg. **59¢**

Food Club

**BEEF OR REGULAR
SKINLESS
FRANKS**

-- OR --
**THICK OR REGULAR
SLICED
BOLOGNA**
MIX
OR
MATCH **79¢**
lb.



**ARMOUR
SMOKEES**

12 oz.
wt. pkg. **99¢**

- OSCAR MAYER WEINERS per lb. **\$1.19**
- OSCAR MAYER BEEF FRANKS per lb. **\$1.19**
- FALARSKI BOCKWURST per lb. **\$1.29**

- ECKRICH SMOKED OR POLISH SAUSAGE per lb. **\$1.49**
- ECKRICH ALL MEAT SKINLESS FRANKS per lb. **\$1.09**
- ECKRICH REG. OR THICK SLICED BOLOGNA 1 lb. **\$1.49**

- ARMOUR SLICED BACON 12 oz. wt. pkg. **\$1.09**
- ARMOUR SLICED BACON per lb. **\$1.29**
- ARMOUR SLICED BACON 2 lb. pkg. **\$2.49**

PRICES GOOD MONDAY FEB. 28 THRU SATURDAY MARCH 5, 1977. MEIJER RESERVES THE RIGHT TO LIMIT SALES ACCORDING TO SPECIFIED LIMITS. NO SALES TO DEALERS, INSTITUTIONS OR DISTRIBUTORS.

Why Pay More! Why Pay More! Why Pay More! Why Pay More! Why Pay More! Why Pay More!

Why Pay More! Why Pay More! Why Pay More! Why Pay More! Why Pay More! Why Pay More!

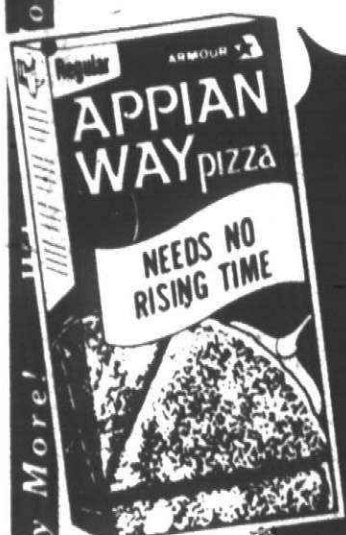

APPIAN WAY PIZZA MIX

12-1/2
oz. wt.
box

33¢

SAVE
11¢

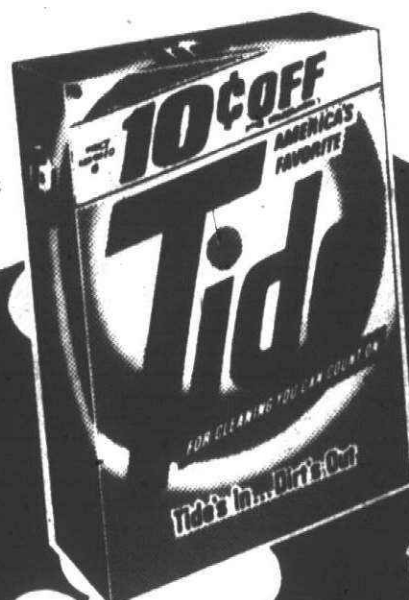

GIANT LAUNDRY DETERGENT

TIDE

10¢ off label
49 oz.
wt. box

\$1.18

SAVE
27¢

POST
SUGAR CRISPS
CEREAL

18 oz.
wt.
box

89¢

ARMOUR TREET
LUNCHEON
MEAT

12 oz.
wt.
can

89¢



DIXIE
BATHROOM
DISPENSER

3 oz. wt.
15 ct. box

30¢ OFF

WITH COUPON AND PURCHASE
OF 100 DIXIE BATHROOM
REFILL CUPS

ASSORTED COLORS
BATHROOM REFILL
DIXIE CUPS

3 oz.
100 count
box

69¢

5 VARIETIES
BETTY CROCKER
SNACKIN
CAKES

14-15
oz. wt.
box

57¢

"NEW"
INSTANT ORANGE
DRINK
TANG

(MAKES 9 QUARTS)

40.5 oz.
wt.
canister

\$1.89

WITH COUPON



HI DRI DECORATED
TOWELS

jumbo
roll

37¢

SAVE
12¢

2 PLY.
103 SHEETS
11-1/2" x 10.9"

PKG. OF 6
MARS
CANDY BARS

Almond Bar
Snickers
Milky Way
3 Musketeers

Forever Yours
M & M Plain
Chocolate Candies

99¢

BROOK'S
CHILI MIX

30-1/2
oz. wt.
can

49¢

CINDY
PINK OR LEMON LIQUID
DISH
DETERGENT

32 fl.
oz. (qt.)
bottle

37¢

SAVE
12-16¢

32 oz. wt. box
GOLDEN VELVET
CHEESE SPREAD

\$1.59

16 oz. wt. pkg.
REGULAR OR UNSALTED
LAND O LAKES
BUTTER

\$1.07

9-1/2 oz. wt. tube
PILLSBURY
CINNAMON ROLLS

49¢

6 fl. oz. can
TOP FROST FROZEN
GRAPEFRUIT JUICE

24¢

15 oz. wt. pkg.
LARRY'S FROZEN
POOR BOY SANDWICH

98¢

12 oz. wt. pkg.
LENDERS FROZEN PLAIN, EGG OR
ONION BAGELS

38¢

10 oz. wt. box
BRENNER
CHEESE CRACKERS

55¢

9-1/2 oz. wt. pkg.
PATES VARIETY
SNACK PACK

69¢

22 fl. oz. bottle
FORMULA 409
SPRAY CLEANER

77¢

28 fl. oz. bottle
CLEANER
PINE SOL

\$1.19

32 fl. oz. (qt.) bottle
SPIFFY
TOILET BOWL CLEANER

49¢



REYNOLDS
ALUMINUM
FOIL

12 x 25
foot
roll

27¢

SAVE
12¢

64 fl. oz. bottle (1/2 gal.)
BISSELL
RUG SHAMPOO

\$2.89

30 count box
REGULAR OR SUPER KOTEX
SANITARY NAPKINS

\$1.65

16-1/2 oz. wt. can
3 VARIETIES PILLSBURY
READY-TO-SPREAD
FROSTING SUPREME

87¢

10-1/2 oz. wt. box
JELLO
CHEESE CAKE MIX

77¢

3 oz. wt. box
TOPPING MIX
DREAM WHIP

58¢

5-1/2 to 8 oz. wt. box
BETTY CROCKER & VARIETIES
HAMBURGER HELPER

59¢

10 oz. wt. jar
FOOD CLUB (WITH PIMENTO)
SALAD OLIVES

77¢

46 fl. oz. jar
VLASIC SWEET
BUTTER CHIPS

\$1.19

9 fl. oz. jar
KRAFT
HORSERADISH SAUCE

49¢

15 oz. wt. can
MOTT'S
APPLESAUCE

35¢

20 oz. wt. can
WILDERNESS
SLICED PIE APPLES

2/89¢

16 VARIETIES
RICH & GOOD
COOKIES
8 oz. wt. pkg.
4/\$1
WITH COUPON
GOOD 2/28 THRU 3/5/77
Coupon limited to
one per family.
DEPT. 418

1000 ISLAND OR
DELUXE FRENCH
**WISHBONE
DRESSING**
8 fl. oz. bottle
15¢ OFF
WITH COUPON
GOOD 2/28 THRU 3/5/77
Coupon limited to
one per family.
DEPT. 419

**Why
Pay
More!**

DIXIE
**BATHROOM
DISPENSER**
3 oz. 15
count box
30¢ OFF
WITH COUPON & PURCHASE OF 100
DIXIE BATHROOM REFILL CUPS
GOOD 2/28 THRU 3/5/77
Coupon limited to
one per family.
DEPT. 900

INSTANT
ORANGE
DRINK
TANG
40.5 oz. wt. canister
\$1.89
WITH COUPON
GOOD THRU 3/5/77
Coupon limited to
one per family.
DEPT. 419

PRICES GOOD MONDAY FEB. 28 THRU SATURDAY MARCH 5, 1977. MEIJER RESERVES THE RIGHT TO LIMIT SALES ACCORDING TO SPECIFIED LIMITS. NO SALES TO DEALERS, INSTITUTIONS OR DISTRIBUTORS.

MEIJER THRIFTY ACRES — 45001 FORD RD. AT CANTON CENTER RD.

NEW ENERGY SAVING HOURS: SHOP MONDAY THRU SATURDAY 8:30 A.M. TO 10 P.M. - SUNDAY 10 A.M. TO 6 P.M.

Why Pay More! Why Pay More! Why Pay More! Why Pay More! Why Pay More! Why Pay More!



Food Club

LARGE EGGS

GRADE A
Dozen carton

68¢

SAVE 21¢

COSTELLO
PEPPERONI PIZZA
5 oz. wt. pkg. **2/89¢**

AMERICANA FROZEN
STRAWBERRIES
10 oz. wt. pkg. **3/\$1**

FISHER
SHREDDED
PIZZA MATE
4 oz. wt. pkg. **25¢**

WELCH FROZEN
GRAPE JUICE
16 fl. oz. can **68¢**

TOP FROST FROZEN
ORIENT, FLORENTINE
OR CHUCKWAGON
CORN
20 oz. wt. pkg. **66¢**

FARMERS CHOICE
FROZEN **CRINKLE CUT FRIES**

5 lb. pkg.

89¢

SAVE 40¢

LAC PAC
FROZEN SMELT
16 oz. wt. pkg. **57¢**

BANQUET FROZEN
CHICKEN & DUMPLINGS
2 lb. pkg. **99¢**

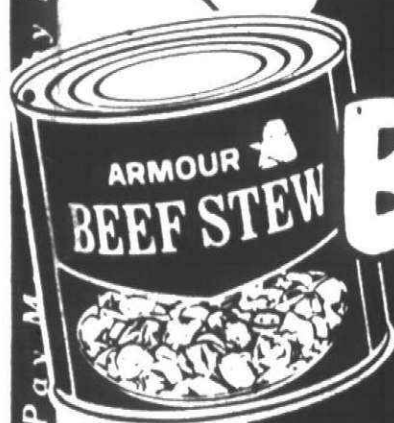

ARMOUR
BEEF STEW

24 oz. wt. can

67¢

SAVE 21¢

ROOT BEER, ORANGE
OR STRAWBERRY
SIPSEY VALLEY
SOFT DRINKS
48 fl. oz. NR bottle **39¢**

MOUNTAIN LODGE
SYRUP
24 fl. oz. bottle **69¢**

NEWLYWEDS
ENGLISH MUFFINS
Pkg. of 6 **37¢**



PAPERMAID
COFFEE FILTER
200 count box **98¢**

MRS. GRASS CHICKEN
NOODLE OR HEARTY
VEGETABLE
SOUP
4-5 oz. wt. pkg. **2/69¢**



ROYAL CROWN COLA, DIET RITE
COLA, OR REGULAR OR
1 CAL VERNORS

64 fl. oz. No-return bottle

68¢

SAVE 27¢

KRAFT
BBQ SAUCE
18 oz. wt. bottle **55¢**

ARM & HAMMER
OVEN CLEANER
16 oz. wt. can **\$1.09**

POTATO CHIPS
2 CANISTER PACK
PRINGLES
9 oz. wt. pkg. **69¢**

ORANGE,
FRUIT PUNCH OR GRAPE
GOLDEN HARVEST
DRINKS

46 fl. oz. can

27¢

SAVE 12¢

MRS. GRASS
ONION SOUP

1-1/4 oz. wt. pkg.

7/\$1

SAVE 12¢ off 7



PRICES GOOD MONDAY FEB. 28 THRU SATURDAY MARCH 5, 1977. MEIJER RESERVES THE RIGHT TO LIMIT SALES ACCORDING TO SPECIFIED LIMITS. NO SALES TO DEALERS, INSTITUTIONS OR DISTRIBUTORS.

MEIJER

• WELCOMES U.S.D.A. GOVERNMENT FOOD STAMPS
• RESERVES THE RIGHT TO LIMIT TO REASONABLE QUANTITIES

Why Pay More! Why Pay More! Why Pay More! Why Pay More! Why Pay More! Why Pay More! Why Pay More!

m in the jewelry/small appliance department

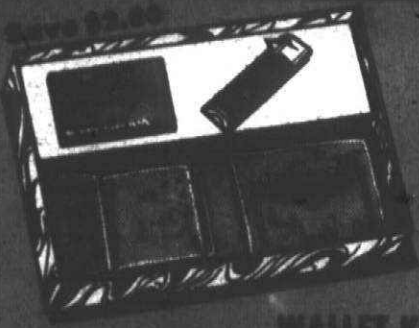

WALLET-KEY CASE-LIGHTER COMBINATION GIFT SET
By Lane. Matching wallet set with lighter, disposable battery lighter. Ideal gift!
OUR REG. \$5.97
\$3.97

SOUNDEIGN DELUXE 6 BAND PORTABLE AC/DC RADIO
Receives AM/FM shortwave (SW), marine, air-poll and weather. Operates on AC house current or 6 "C" cell batteries. Pushbutton band selection. #2672
ORIGINALY \$57.85
\$37.97



WHY PAY MORE! WRISTWATCH SPECIAL
Choose from Wolfram, Timex, Westclox, Advance and more in electric, calendars, digital, dress, self-winding and new digital styles.

10% OFF WITH COUPON



INTERMATIC Temperature Tender

INTERMATIC TEMPERATURE TENDER

Automatic temperature setback control. Saves you up to 15% annually. Reduces thermostat temperature at night while you are asleep. Warms house before you arise. Needs no special tools or installation skills. Works with any thermostat that controls heating system. Works automatically. #5100
OUR REG. \$18.97
\$14.97

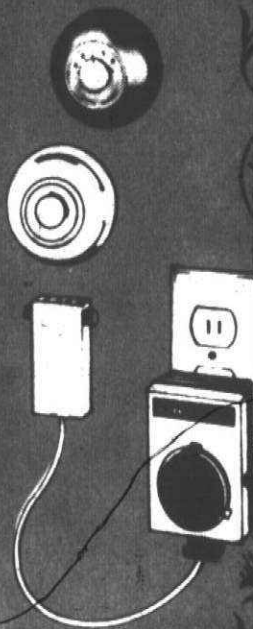

thrifty acres

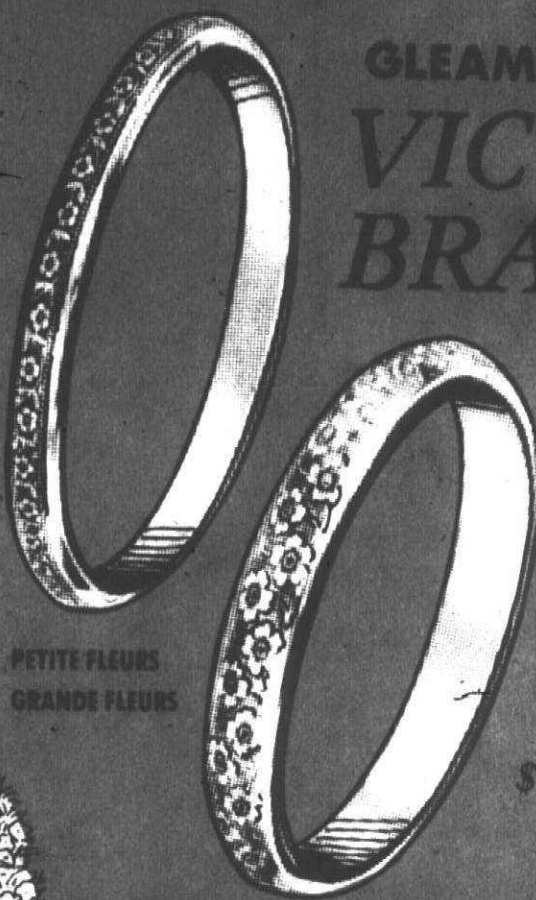

GLEAMING SILVERTONE VICTORIAN BRACELETS

Choice of two antique floral designs
By Avante Products Corp.

\$1.99

WITH EACH \$5 PURCHASE*

*Excluding Tobacco Products, Alcoholic Beverages and Prescriptions



AVAILABLE AT THE CHECKOUT LANE

Why Pay More!

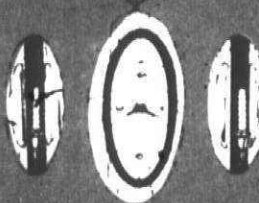

SPARTUS 3 PIECE DECORATOR WALL CLOCK SET
Modern and contemporary styling. Overlapping walnut and black panels. Polished spun aluminum dials. Cordless battery movement (no wires or winding). Matching sconces to create an exceptional 3-pc. wall grouping.
OUR REG. \$27.85
\$19.97

YOUR CHOICE

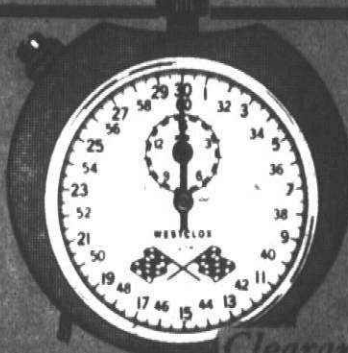

WESTCLOX STOP WATCH "The Official"
Chrome. One-tenth second stop watch. #40163
OUR REG. \$17.97
Save \$5.00
\$12.97

m in the photo shop

KODAK TELE-INSTAMATIC OUTFIT

Normal and telephoto lens. Comes complete with film and flash. #A608R

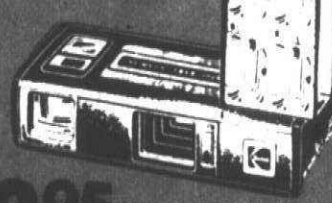

\$28.95

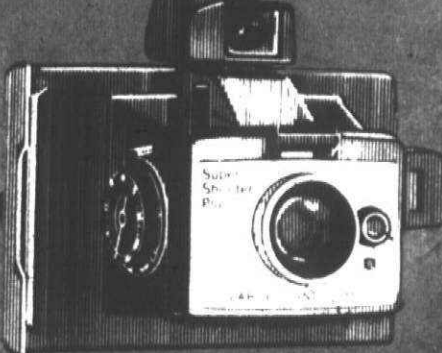

POLAROID SUPER SHOOTER PLUS

Like the super Shooter it uses 6 types of Polaroid film. Also comes with a development timer and carrying case.
OUR REG. \$29.85
\$24.88

503rcher

G.E. TUNABLE SCANNING RADIO

Hand held tunable scanning portable radio. Scans 4 PS (11) frequencies. No crystals. Two way power. #7-2985
\$44.88



MIRRO-MATIC ELECTRIC BUFFET SERVER-FRYER

High dome cover. Colored porcelain exterior with white porcelain interior. Durable aluminum, heats fast and evenly. Automatic heat control. Recipe-instruction book. #M-0283
OUR REG. \$19.85
\$15.97



NORELCO DIAL-A-BREW DRIP COFFEEMAKER

10-cup size. Brews coffee dark, medium or light according to taste. Dishwasher-safe glass server. Holds coffee at the perfect serving temperature for hours. #NB3140
\$23.97

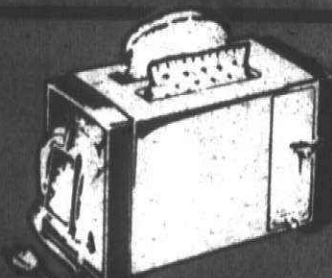

HOVER DELUXE TWIN SLOT TOASTER

Super-hot elements for just-right results. Tip-front lowering control has automatic release cord wrap. Easy-to-open crumb tray. Decorative black and chrome. #T200
OUR REG. \$19.97
\$14.97

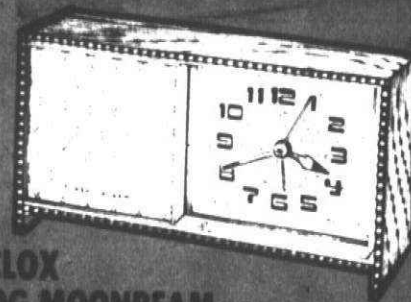

WESTCLOX ANALOG MOONBEAM FLASH ALARM

Silent flashing light awakens sleeper. Buzzer alarm follows approximately 10 minutes later. #22108
OUR REG. \$11.97
Save \$2.00
\$9.97



COPAL DELUXE DIGITAL ELECTRIC ALARM CLOCK

Lighted dial with day of week. Big bold numbers and letters. #229
OUR REG. \$15.97
Save \$5.00
\$10.97

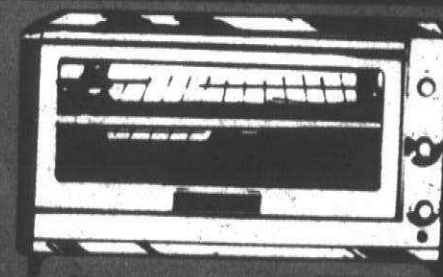

TOASTMASTER DELUXE TOASTER OVEN

Fully automatic. Custom bake... even heat baking. Fast bake. Ideal for quick cooking. Pre-heat feature. #330
ORIGINALY \$42.97
\$31.97



CLAIROL CRAZY CURL MIST CURLING IRON

Steam styling wand curls in 10 seconds. Lightweight. Fills with tap water. Thermostatically controlled. Non-stick coating. Swivel cord, cool tip for safety and ease in winding. #C-200
\$12.88



BROTHER CHARGER II PORTABLE TYPEWRITER

Rugged all steel construction. #359.97
OUR REG. \$59.97
Save \$10.00
\$49.97

MONTEVERDI BUSINESSMAN'S CALCULATOR WITH FULL MEMORY

By Lloyd's. Large 8-digit display. Large keyboard. Percent key with add-on and discount. Fully addressable memory. #M-111
OUR REG. \$14.97
Save \$3.00
\$11.97



POLAROID PRONTO PLUS

Polaroid's new low priced camera that takes SX-70 pictures. Kit includes film, flashbar, case, and pocket album.
\$54.97



TEAL CALCULATOR WITH MEMORY

Ultra-thin (1/2") and lightweight, easy-to-read extra-large display, long-life 1200 hour batteries. Complete with a batteries and carrying case. #LCB11
OUR REG. \$29.85
Save \$7.00
\$22.88



INTERMATIC MANUAL TIMER

Springwound load model. Large easy-to-read numerals. Made of durable high impact material, virtually unbreakable. Choice of decorator colors. #M-101
\$3.97



SUNBEAM MISTER TOUCH-UP ELECTRIC CUTTER COMB

Keeps you neat and well-groomed between haircuts. #77-19
\$13.92

Why Pay More!



Page 18 PRICES GOOD MONDAY FEB. 28 THRU SATURDAY MARCH 5, 1977. MEIJER RESERVES THE RIGHT TO LIMIT SALES ACCORDING TO SPECIFIED LIMITS. NO SALES TO DEALERS, INSTITUTIONS OR DISTRIBUTORS.

MEIJER THRIFTY ACRES — 45001 FORD RD. AT CANTON CENTER RD.

NEW ENERGY SAVING HOURS: SHOP MONDAY THRU SATURDAY 8:30 A.M. TO 10 P.M. - SUNDAY 10 A.M. TO 6 P.M.



YOUR Favorite Things SALE

America's favorite flavor...



US BUY

SHURFINE

PEAS

SAUERKRAUT, CHILIETS, SPINACH, SLICED BEETS, MIXED VEGETABLES & SLICED CARROTS

15-17 OZ. WT.

4/\$1



SHURFINE

PORK & BEANS

WHOLE OR SLICED POTATOES, DARK RED KIDNEY BEANS & RED BEANS

15-16 OZ. WT.

4/88¢



US BUY

SHURFINE

FRUIT COCKTAIL

Y.C. SLICED OR HALVES PEACHES, PEAR HALVES, APRICOT HALVES, GRAPEFRUIT SECTIONS & EGG NOODLES (MEDIUM, WIDE & X-WIDE)

12-16 OZ. WT.

3/\$1



SHURFINE

Macaroni & Cheese DINNERS

HOMINY, WHOLE KERNEL OR CREAM STYLE CORN & FRENCH OR CUT GREEN BEANS

7 1/4-17 OZ. WT.

5/\$1

COUPON
MELODY FARMS
ASST'D. FLAVORS SHERBET
64 FL. OZ. (1/2 GAL.) **39¢**
LIMIT 1 WITH COUPON AND \$5.00 OR MORE IN PURCHASES EXCLUDING COUPON ITEMS.
EFFECTIVE THRU MARCH 6, 1977.
STAN'S MARKET

CLIP AND SAVE

COUPON
WASH. STATE RED OR GOLDEN
DELICIOUS APPLES
REG. \$1.99 1/2 PECK **99¢**
LIMIT 1 WITH COUPON AND \$5.00 OR MORE IN PURCHASES EXCLUDING COUPON ITEMS.
EFFECTIVE THRU MARCH 6, 1977.
STAN'S MARKET

COUPON
VANDEKAMP'S FROZEN
FISH FILLETS
8 COUNT 24 OZ. WT. **\$1.99**
LIMIT 1 WITH COUPON AND \$5.00 OR MORE IN PURCHASES EXCLUDING COUPON ITEMS.
EFFECTIVE THRU MARCH 6, 1977.
STAN'S MARKET

HOURS
MON. - SAT. 9A.M.-9P.M.
SUNDAY 10 A.M.-5 P.M.

STAN'S MARKET

LOOK FOR OUR WEEKLY AD IN MONDAYS LIVONIA OBSERVER

3800 ANN ARBOR ROAD
ONE STOP SHOPPING FOR QUALITY MEATS, PRODUCE AND DISCOUNT FOODS
PRICES EFFECTIVE FEB. 28 THRU MARCH 6, 1977. QUANTITY RIGHTS RESERVED.

SPARTAN STORES

SAVE \$2.30 ON THESE 3 COUPONS.

SUPPLEMENT TO THE LIVONIA OBSERVER

STAN'S ROUND-UP BEEF SALE!

BY SIDES, PRIMAL AND RETAIL COUNTER CUTS.

Freezer Beef cuts are different. Only the most desirable "Primal" cuts are used.

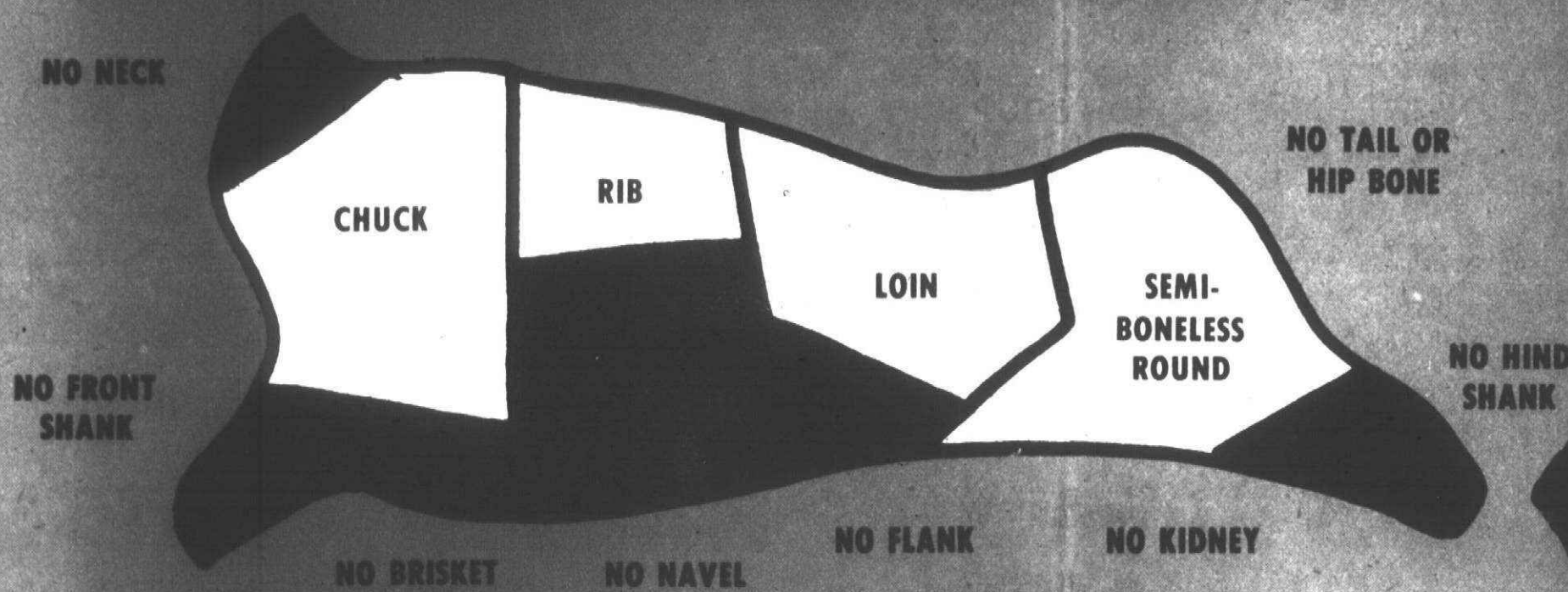

ESTIMATED NET COST PER POUND
AFTER CUTTING LOSS \$1.65 LB.

U.S.D.A. CHOICE PRIMAL
BEEF RIB 20 LBS.
Rib Steaks or Roasts 15 LBS.
GROUND BEEF 3 LBS.

\$1.49
LB.

ESTIMATED NET COST
AFTER CUTTING LOSS

U.S.D.A. Choice

1 Beef Loin
1 Beef Round
1 Beef Rib
1 Beef Chuck

\$10
LB.

ESTIMATED NET COST PER POUND AFTER CUTTING LOSS 91¢ LB.

U.S.D.A. CHOICE PRIMAL BEEF CHUCK 85 LBS.

BLADE CHUCK ROAST 25 LBS.
CENTER CHUCK ROAST 18 LBS.
ARM CUT CHUCK ROAST 11 LBS.
BARBECUE RIBS 4 LBS.
BONELESS CHUCK ROAST 5 LBS.
GROUND BEEF 11 LBS.

79¢
LB.

COUNTER SALE PRICES

U.S.D.A. CHOICE

**Rib
Steak**

\$1.79
LB.

U.S.D.A. CHOICE

**Boneless
Roast**

U.S.D.A. CHOICE

**Standing
Rib Roast**

\$1.59
LB.

U.S.D.A. CHOICE

**Stew
Meat**

U.S.D.A. CHOICE BLADE CUT

**Chuck
Roast**

69¢
LB.

U.S.D.A. CHOICE

**Round
Steak**

U.S.D.A. CHOICE

**Chuck
Steak**

89¢
LB.

U.S.D.A. CHOICE

**Rump
Roast**

U.S.D.A. CHOICE

**Arm
Roast**

99¢
LB.

U.S.D.A. CHOICE

**Tip
Steak**

HERE ARE THE FACTS

HANGING SIDE

VS.

PRIMAL SIDE

325 LBS.

COMPARABLE WEIGHTS

210 LBS.

x89¢

CURRENT PRICE

x\$1.19

\$289.25

YOUR COST

\$249.90

35%

PERCENT OF WASTE

13%

211 LBS.

YOUR TAKE HOME WEIGHT

173 LBS.

65 LBS.

(SOUP BONE BOILING) (GROUND)
(BEEF & GROUND BEEF) (BEEF)

22 LBS.

146 LBS.

PRIMAL OR CHOICE CUTS
STEAKS AND ROASTS

115 LBS.

\$1.98 LB.

COST PER POUND FOR
PRIMAL OR CHOICE CUTS

\$1.65 LB.

DON'T PAY 26¢ A POUND MORE FOR STEAKS AND ROASTS AND OVER A \$1.00 A POUND FOR SOUP BONES AND BOILING BEEF. CALL 464-0330 AND ASK FOR DON OR RON TO EXPLAIN THE DIFFERENCE.



HOUSEWIVES

Stop shuffling soup bones and boiling beef from one corner of your freezer to another.

As a freezer beef customer you have become accustomed to a 275-325 lb. side of beef, which costs anywhere from 89-99¢ lb. From that side of beef you'll lose approximately 35%, leaving you with 175-210 lb. take home weight. Of the 175-210 lb. take home weight you'll have from 60-90 lb. which is soup bones, short ribs, boiling beef and hamburger. Why fill your freezer with bones and fat which you pay from 89-99¢ a pound for? STAN'S will save you many dollars in the long run (net cost per pound) even though you pay a little more per pound initially. Stop in the store and ask Don for more details, or call 464-0330.

**WE WILL NOT SACRIFICE
QUALITY-THIS IS THE SAME
QUALITY BEEF WE
ALWAYS CUT!**

COST PER POUND

LOSS \$1.24 LB.

Primal Beef Side

App. 40 LBS.

App. 65 LBS.

App. 20 LBS.

App. 85 LBS.

9 210 LBS.

ESTIMATED NET COST PER POUND AFTER CUTTING LOSS \$1.75 LB.

U.S.D.A. CHOICE PRIMAL BEEF LOIN 40 LBS.

SIRLOIN STEAK	14 LBS.
T-BONE STEAK	9 LBS.
PORTERHOUSE STEAK	8 LBS.
GROUND BEEF	3 LBS.

\$149
LB.

GROUND BEEF FROM

**Ground
Round**

\$139

U.S.D.A. CHOICE

**Club
Steak**

\$179

U.S.D.A. CHOICE

**Sirloin
Steak**

\$179

U.S.D.A. CHOICE

**Porterhouse
Steak**

\$199

U.S.D.A. CHOICE

**T-Bone
Steak**

\$189

ESTIMATED NET COST PER POUND AFTER CUTTING LOSS \$1.65 LB.

U.S.D.A. CHOICE PRIMAL ROUND 65 LBS.

ROUND STEAK	24 LBS.
RUMP ROAST	9 LBS.
SIRLOIN TIP STEAK	10 LBS.
BEEF STEW	2 LBS.
HEEL OF ROUND ROAST	8 LBS.
GROUND BEEF	5 LBS.

\$125
LB.

BONUS BUY

FRESH
Green
Onions,
Cukes,
Peppers &
Cello Radishes (6 OZ.
WT.)

EACH **15¢**



STAN'S Produce Is Always
Fresh & The Best!

SOLID
HEAD
LETTUCE

24 SIZE

EACH **39¢**

WITH COUPON ON FRONT PAGE

MELODY FARMS

All Flavors
SHERBET

64 FL. OZ.
(1/2 GAL.) **39¢**

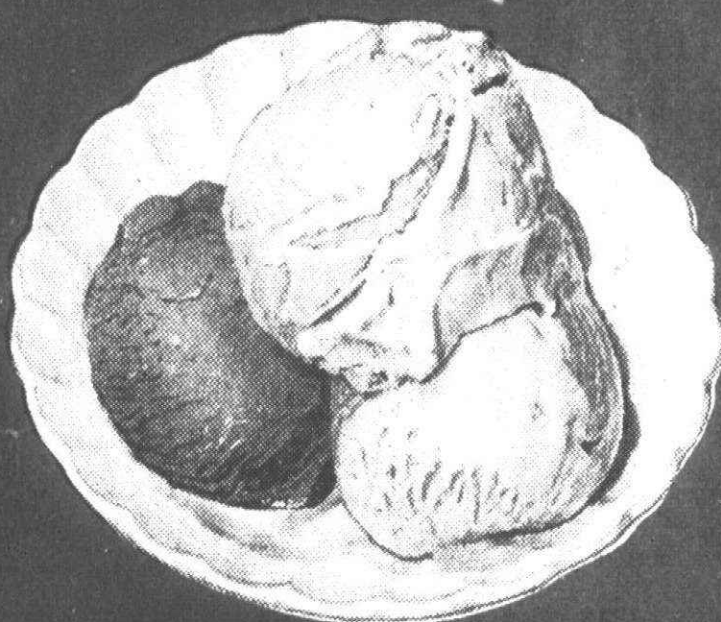

MELODY FARMS

COTTAGE
CHEESE

SMALL OR
LARGE
CURD
12 OZ. WT. **39¢**

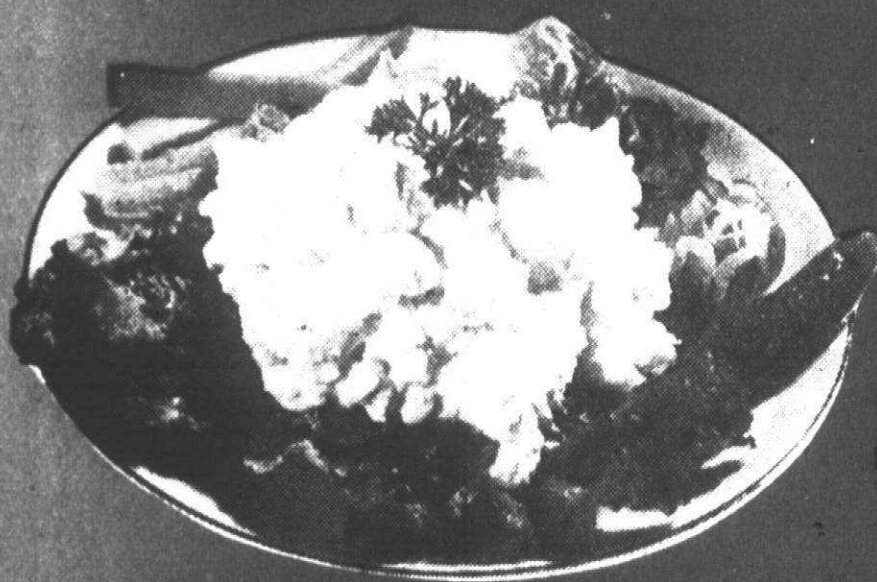

BONUS BUY

SPARTAN

MIDGET
Longhorn
MILD

CHEDDAR
CHEESE

\$1.29



16 OZ.
WT.

SUPER SPECIALS!

THURSDAY, MARCH 3 AND FRIDAY, MARCH 4 ONLY!

DELICIOUS

GOLDEN
YELLOW
BANANAS

LB. **18¢**

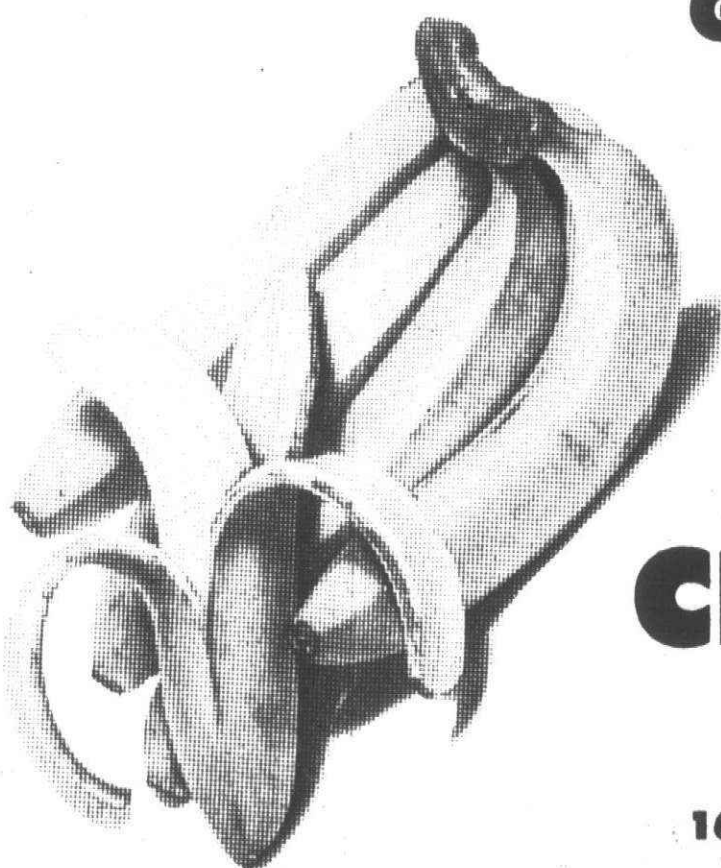

GROUND CHUCK
PATTIES

LB. **99¢**

KEEBLER CLUB

CRACKERS

16 OZ.
WT. **59¢**